

**307 Barn Swallow**

Put your logo here



Barn Swallow. Spring. Adult. Male (29-III).

**BARN SWALLOW** (*Hirundo rustica*)

**IDENTIFICATION**

17-20 cm. Dark metallic blue upperparts; deep chestnut forehead and throat; pale underparts; very long outermost tail feathers.

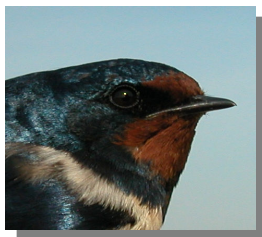

Barn Swallow: pattern of head, tail and rump.



**SIMILAR SPECIES**

Recalls a **Red-rumped Swallow**, which has pale rump and neck band, lacking chestnut on the head. **House Martin** lacks chestnut on the head and has a white rump.

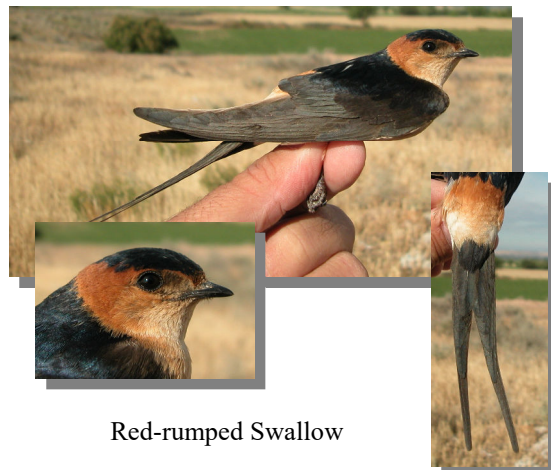

Red-rumped Swallow



House Martin

**SEXING**

Sexes with very similar plumage, but **females** usually duller and with the outermost tail feathers shorter than **males**. Since this species has a very variable size throughout Europe, it is not possible to give measurements if the geographical origin of the specimen is unknown. **Juveniles** cannot be sexed. **CAUTION:** some males, mainly in autumn, have broken the outermost tail feathers resembling a **female** tail.

**307 Barn Swallow**

Put your logo here

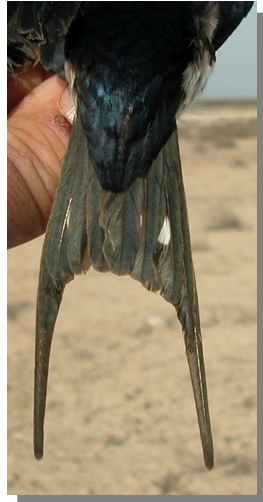

Barn Swallow. Sexing. Length of the outermost tail feathers: left male; right female.

**AGEING**

3 age groups can be recognized:

**Juvenile** with very pale forehead and throat; short and rounded outermost tail feathers; dull plumage.

**1st year** usually with **adult-like** moulted feathers on throat and forehead from August, but with **juvenile** outermost tail feathers.

**Adult** with deep chesnut forehead and throat; long and pointed outermost tail feathers; dark metallic blue plumage.

In **spring**, after the **postbreeding/postjuvenile** moults, ageing is not possible using plumage pattern.



Barn Swallow. Ageing. Pattern of breast: left adult; right juvenile.



Barn Swallow. Ageing. Length of the outermost tail feathers: left adult; right juvenile/1st year.

**MOULT**

Complete **postbreeding** and **postjuvenile** moults, which can start in breeding places and finish in wintering quarters or start in winter.

**PHENOLOGY**

I	II	III	IV	V	VI	VII	VIII	IX	X	XI	XII

**STATUS IN ARAGON**

Summer visitor. Breeds commonly in buildings throughout the Region, absent from the highest zones of the Pyrenees and the most deforested areas of the Ebro Basin.



Barn Swallow. Spring. Adult. Female (29-III).

# 307 Barn Swallow

Put your logo here



Barn Swallow. Spring. Juvenile (26-VI).



Barn Swallow. Spring. Pattern of breast and chestnut patches on throat: top left adult male (29-III); top right adult female (29-III); left juvenile (26-VI).

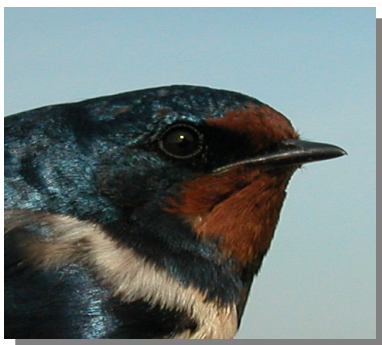

Barn Swallow. Spring. Head pattern: top adult male (29-III); middle adult female (29-III); bottom juvenile (26-VI).

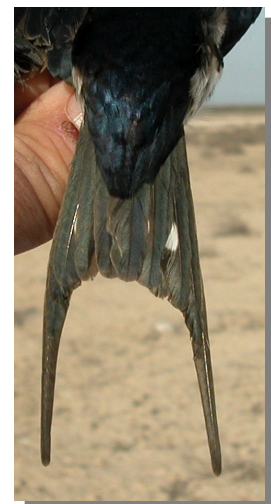

Barn Swallow. Spring. Length of the outermost tail feathers: top left adult male (29-III); top right adult female (29-III); left juvenile (26-VI).

# 307 Barn Swallow

Put your logo here

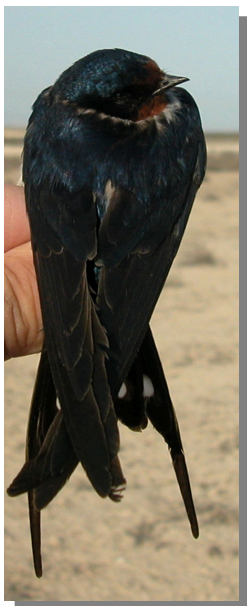

Barn Swallow. Spring. Adult. Male: pattern of wing (16-III).



Barn Swallow. Spring. Adult. Female: pattern of wing (16-III).



Barn Swallow. Spring. Juvenile: pattern of wing (26-VI).

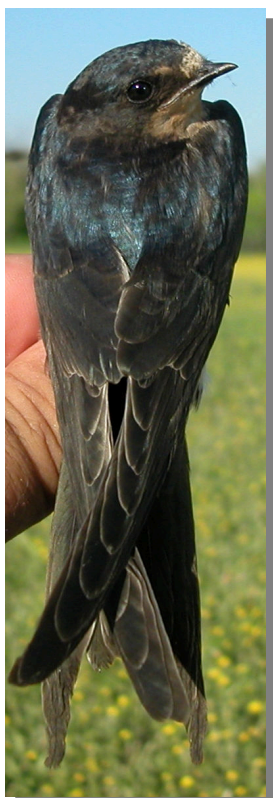

Barn Swallow. Spring. Upperpart pattern: top left adult male (29-III); top right adult female (29-III); left juvenile (26-VI).



Barn Swallow. Autumn. Adult. Male (24-VIII).



Barn Swallow. Autumn. Adult. Female (24-VIII).

# 307 Barn Swallow

Put your logo here



Barn Swallow. Autumn. 1st year (24-VIII).



Barn Swallow. Autumn. Breast pattern: top left adult male (24-VIII); top right adult female (24-VIII); left 1st year (24-VIII).



Barn Swallow. Autumn. Head pattern: top adult male (24-VIII); middle adult female (24-VIII); bottom 1st year (24-VIII).



Barn Swallow. Autumn. Length of the outermost tail feathers: top left adult male (24-VIII); top right adult female (24-VIII); left 1st year (24-VIII).

# 307 Barn Swallow

Put your logo here

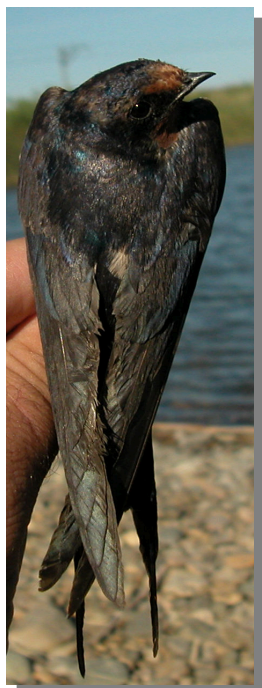

Barn Swallow. Autumn. Adult. Male: pattern of wing (24-VIII).



Barn Swallow. Autumn. Adult. Female: pattern of wing (24-VIII).



Barn Swallow. Autumn. Upperpart pattern: top left adult male (24-VIII); top right adult female (24-VIII); left 1st year (24-VIII).



Barn Swallow. Autumn. 1st year: pattern of wing (24-VIII).