

Division I-A Records

Individual Records.....	6
Team Records	17
Annual Champions, All-Time Leaders.....	23
Team Champions	52
Toughest-Schedule Annual Leaders	55
Annual Most-Improved Teams.....	56
All-Time Team Won-Lost Records.....	57
National Poll Rankings	61
Bowl Coalition, Alliance and Bowl Championship Series History	83
Streaks and Rivalries	87
Cliffhangers.....	89
1999 Overtime Games.....	91
Division I-A Stadiums.....	93
Famous Major-College Dynasties.....	94
Major-College Statistics Trends.....	95
College Football Rules Changes	100

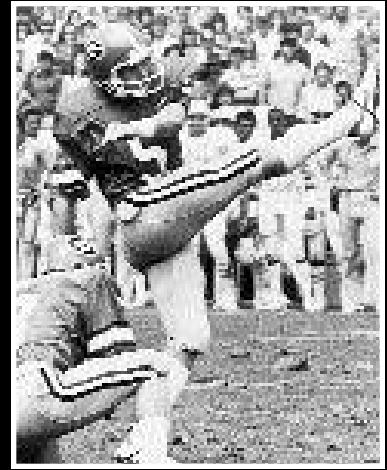

Individual Records

Under a three-division reorganization plan adopted by the special NCAA Convention of August 1973, teams classified major-college in football on August 1, 1973, were placed in Division I. College-division teams were divided into Division II and Division III. At the NCAA Convention of January 1978, Division I was divided into Division I-A and Division I-AA for football only.

From 1937, when official national statistics rankings began, through 1969, individual rankings were by totals. Beginning in 1970, most season individual rankings were by per-game averages. In total offense, rushing and scoring, it is yards or points per game; in receiving, catches per game and yards per game; in interceptions, catches per game; and in punt and kickoff returns, yards per return. Punting always has been by average, and all team rankings have been per game. Beginning in 1979, passers were rated in all divisions on "efficiency rating points," which are derived from a formula that compares passers to the national averages for 14 seasons of two-platoon Division I football starting with the 1965 season. One hundred points equals the 14-year averages for all players in Division I. Those averages break down to 6.29 yards per attempt, 47.14 percent completions, 3.97 percent touchdown passes and 6.54 percent interceptions. The formula assumes that touchdowns are as good as interceptions are bad; therefore, these two figures offset each other for the average player. To determine efficiency rating points, multiply a passer's yards per attempt by 8.4, add his completion percentage, add his touchdown percentage times 3.3, then subtract his interception percentage times two.

Passers must have a minimum of 15 attempts per game to determine rating points because fewer attempts could allow a player to win the championship with fewer than 100 attempts in a season. A passer must play in at least 75 percent of his team's games to qualify for the rankings (e.g., a player on a team with a nine-game season could qualify by playing in seven games); thus, a passer with 105 attempts could qualify for the national rankings.

A pass efficiency rating comparison for each year since 1979 has been added to the passing section of all-time leaders.

All individual and team records and rankings include regular-season games only. Career records of players include only those years in which they competed in Division I-A.

Statistics in some team categories were not tabulated until the advent of the computerized statistics program in 1966. The records listed in those categories begin with the 1966 season and are so indicated.

In 1954, the regular-season schedule was limited to a maximum of 10 games, and in 1970, to a limit of 11 games, excluding postseason competition.

A player whose career includes statistics for parts of five seasons (or an active player who will play in five seasons) because he was granted an additional season of competition for

reasons of hardship or a freshman redshirt are denoted by "\$."

COLLEGIATE RECORDS

Individual collegiate records are determined by comparing the best records in all four divisions (I-A, I-AA, II and III) in comparable categories. Included are career records of players who played parts of their careers in different divisions (such as Dennis Shaw of San Diego State, Howard Stevens of Randolph-Macon and Louisville, and Doug Williams of Grambling). For individual collegiate career leaders, see page 216.

Total Offense

(Rushing Plus Passing)

MOST PLAYS

Quarter

41—Jason Davis, UNLV vs. Idaho, Sept. 17, 1994 (4th; 41 passes)

Half

57—Rusty LaRue, Wake Forest vs. Duke, Oct. 28, 1995 (2nd; 56 passes, 1 rush)

Game

94—Matt Vogler, TCU vs. Houston, Nov. 3, 1990 (696 yards)

Season

704—David Klingler, Houston, 1990 (5,221 yards)

2 Yrs

1,293—David Klingler, Houston, 1990-91 (8,447 yards)

3 Yrs

1,610—Ty Detmer, Brigham Young, 1989-91 (13,456 yards)

Career

(4 yrs.) 1,846—Chris Redman, Louisville, 1996-99 (12,129 yards)

MOST PLAYS PER GAME

Season

64.0—David Klingler, Houston, 1990 (704 in 11)

2 Yrs

61.6—David Klingler, Houston, 1990-91 (1,293 in 21)

Career

48.5—Doug Gaynor, Long Beach St., 1984-85 (1,067 in 22)

MOST PLAYS BY A FRESHMAN

Game

76—Sandy Schwab, Northwestern vs. Michigan, Oct. 23, 1982 (431 yards)

Season

594—Jon Denton, UNLV, 1996 (3,629 yards)
Also holds per-game record at 49.5 (594 in 12)

MOST YARDS GAINED

Quarter

347—Jason Davis, UNLV vs. Idaho, Sept. 17, 1994 (4th)

Half

510—Andre Ware, Houston vs. Southern Methodist, Oct. 21, 1989 (1st)

Game

732—David Klingler, Houston vs. Arizona St., Dec. 2, 1990 (16 rushing, 716 passing)

Season

5,221—David Klingler, Houston, 1990 (81 rushing, 5,140 passing)

2 Yrs

9,455—Ty Detmer, Brigham Young, 1989-90 (293 rushing, 9,748 passing)

3 Yrs

13,456—Ty Detmer, Brigham Young, 1989-91 (-323 rushing, 13,779 passing)

Career

(4 yrs.) 14,665—Ty Detmer, Brigham Young, 1988-91 (-366 rushing, 15,031 passing)

MOST YARDS GAINED PER GAME

Season

474.6—David Klingler, Houston, 1990 (5,221 in 11)

2 Yrs

402.2—David Klingler, Houston, 1990-91 (8,447 in 21)

Career

382.4—Tim Rattay, Louisiana Tech, 1997-99 (12,618 in 33)

MOST YARDS GAINED, FIRST TWO SEASONS

8,808—Tim Rattay, Louisiana Tech, 1997-98
Also holds per-game record at 383.0

MOST SEASONS GAINING 4,000 YARDS OR MORE

3—Ty Detmer, Brigham Young, 1989-91

MOST SEASONS GAINING 3,000 YARDS OR MORE

3—Ty Detmer, Brigham Young, 1989-91; Chad Pennington, Marshall, 1997-99; Tim Rattay, Louisiana Tech, 1997-99

MOST SEASONS GAINING 2,500 YARDS OR MORE

3—John Elway, Stanford, 1980-82; Doug Flutie, Boston College, 1982-84; Randall Cunningham, UNLV, 1982-84; Brian McClure, Bowling Green, 1983-85; Erik Wilhelm, Oregon St., 1986-88; Shawn Moore, Virginia, 1988-90; Ty Detmer, Brigham Young, 1989-91; Shane Matthews, Florida, 1990-92; Stoney Case, New Mexico, 1992-94; Peyton Manning, Tennessee, 1995-97; Daunte Culpepper, UCF, 1996-98; Chris Redman, Louisville, 1997-99

MOST YARDS GAINED BY A FRESHMAN

Game

582—David Neill, Nevada vs. New Mexico St., Oct. 10, 1998 (61 plays)

Season

3,629—Jon Denton, UNLV, 1996 (594 plays)
Per-game record—372.3 by David Neill, Nevada, 1998

MOST YARDS GAINED BY A SOPHOMORE

Game

625—Scott Mitchell, Utah vs. Air Force, Oct. 15, 1988 (-6 rushing, 631 passing)

Season

4,433—Ty Detmer, Brigham Young, 1989 (12 games, 497 plays)
Per-game record—390.8, Scott Mitchell, Utah, 1988

MOST YARDS GAINED IN FIRST GAME OF CAREER

483—Billy Stevens, UTEP vs. North Texas, Sept. 18, 1965

MOST YARDS GAINED IN TWO, THREE AND FOUR CONSECUTIVE GAMES

2 Games

1,310—David Klingler, Houston, 1990 (578 vs. Eastern Wash., Nov. 17; 732 vs. Arizona St., Dec. 2)

3 Games

1,651—David Klingler, Houston, 1990 (341 vs. Texas, Nov. 10; 578 vs. Eastern Wash., Nov. 17; 732 vs. Arizona St., Dec. 2)

4 Games

2,276—David Klingler, Houston, 1990 (625 vs. TCU, Nov. 3; 341 vs. Texas, Nov. 10; 578 vs. Eastern Wash., Nov. 17; 732 vs. Arizona St., Dec. 2)

MOST GAMES GAINING 300 YARDS OR MORE

Season

12—Ty Detmer, Brigham Young, 1990

Career

33—Ty Detmer, Brigham Young, 1988-91

MOST CONSECUTIVE GAMES GAINING 300 YARDS OR MORE

Season

12—Ty Detmer, Brigham Young, 1990

Career

19—Ty Detmer, Brigham Young, 1989-90

MOST GAMES GAINING 400 YARDS OR MORE

Season

9—David Klingler, Houston, 1990

Career

13—Ty Detmer, Brigham Young, 1988-91

MOST CONSECUTIVE GAMES GAINING 400 YARDS OR MORE

Season

5—Ty Detmer, Brigham Young, 1990
Also holds career record at 5

MOST YARDS GAINED AGAINST ONE OPPONENT

Career

1,483—Ty Detmer, Brigham Young vs. San Diego St., 1988-91

MOST YARDS GAINED PER GAME AGAINST ONE OPPONENT**Career**

(*Min. 3 games*) 399.0—Cody Ledbetter, New Mexico St. vs. UNLV, 1993-95 (1,197 yards)
(*Min. 4 games*) 370.8—Ty Detmer, Brigham Young vs. San Diego St., 1988-91 (1,483 yards)

MOST YARDS GAINED BY TWO OPPOSING PLAYERS**Game**

1,321—Matt Vogler, TCU (696) & David Klingler, Houston (625), Nov. 3, 1990

GAINING 1,000 YARDS RUSHING AND 1,000 YARDS PASSING**Season**

Johnny Bright (HB), Drake, 1950 (1,232 rushing, 1,168 passing); Reggie Collier (QB), Southern Miss., 1981 (1,005 rushing, 1,004 passing); Bart Weiss (QB), Air Force, 1985 (1,032 rushing, 1,449 passing); Darian Hagan (QB), Colorado, 1989 (1,004 rushing, 1,002 passing); Dee Dowis (QB), Air Force, 1989 (1,286 rushing, 1,285 passing); Brian Mitchell (QB), La.-Lafayette, 1989 (1,311 rushing, 1,966 passing); Michael Carter (QB), Hawaii, 1991 (1,092 rushing, 1,172 passing); Beau Morgan (QB), Air Force, 1995 (1,285 rushing, 1,165 passing); Beau Morgan (QB), Air Force, 1996 (1,494 rushing, 1,210 passing); Chris McCoy (QB), Navy, 1997 (1,370 rushing, 1,203 passing); Scott Frost (QB), Nebraska, 1997 (1,095 rushing, 1,237 passing)

A QUARTERBACK GAINING 2,000 YARDS RUSHING AND 4,000 YARDS PASSING**Career**

Prince McLunkins, Wichita St., 1979-82 (2,047 rushing, 4,544 passing); John Bond, Mississippi St., 1980-83 (2,280 rushing, 4,621 passing); Rickey Foggie, Minnesota, 1984-87 (2,038 rushing, 4,903 passing); Brian Mitchell, La.-Lafayette, 1986-89 (3,335 rushing, 5,447 passing); Major Harris, West Virginia, 1987-89 (2,030 rushing, 4,834 passing)

A QUARTERBACK GAINING 3,000 YARDS RUSHING AND 3,000 YARDS PASSING**Career**

Brian Mitchell, La.-Lafayette, 1986-89 (3,335 rushing, 5,447 passing); Beau Morgan, Air Force, 1994-96 (3,379 rushing, 3,248 passing)

A QUARTERBACK GAINING 300 YARDS PASSING AND 100 YARDS RUSHING**Game**

Ned James, New Mexico vs. Wyoming, Nov. 1, 1986 (118 rushing, 406 passing); Randy Welniak, Wyoming vs. Air Force, Sept. 24, 1988 (108 rushing, 359 passing); Donald Douglas, Houston vs. Southern Methodist, Oct. 19, 1991 (103 rushing, 319 passing); Shaun King, Tulane vs. Army, Nov. 14, 1998 (133 rushing, 332 passing); Michael Bishop, Kansas St. vs. Nebraska, Nov. 14, 1998 (140 rushing, 306 passing); Michael Bishop, Kansas St. vs. Texas A&M, Dec. 5, 1998 (101 rushing, 341 passing)

A QUARTERBACK GAINING 300 YARDS PASSING AND 200 YARDS RUSHING**Game**

Marques Tuiasosopo, Washington vs. Stanford, Oct. 30, 1999 (202 rushing, 307 passing)

A QUARTERBACK GAINING 200 YARDS RUSHING AND 200 YARDS PASSING**Game**

Reds Bagnell, Pennsylvania vs. Dartmouth, Oct. 14, 1950 (214 rushing, 276 passing); Steve Gage, Tulsa vs. New Mexico, Nov. 8, 1986 (212 rushing, 209 passing); Brian Mitchell, La.-Lafayette vs. Colorado St., Nov. 21, 1987 (271 rushing, 205 passing)

TEAMS HAVING A 3,000-YARD PASSER, 1,000-YARD RUSHER AND 1,000-YARD RECEIVER IN THE SAME YEAR

19 teams. Most recent: Louisville, 1999 (Chris Redman [3,647 passer], Frank Moreau [1,298 rusher] and Arnold Jackson [1,209 receiver]); Nevada, 1999 (David Neill [3,402 passer], Chris Lemon [1,170 rusher], and Trevor Insley [2,060 receiver]); Western Mich., 1999 (Tim Lester [3,639 passer], Robert Stanford [1,092 rusher] and Steve Neal [1,113 receiver]); Louisville, 1998 (Chris Redman [4,042 passer], Leroy Collins [1,134 rusher] and Arnold

Jackson [1,165 receiver]); Western Mich., 1998 (Tim Lester [3,311 passer], Darnell Fields [1,016 rusher] and Steve Neal [1,121 receiver]); Nevada, 1998 (David Neill [3,249 passer], Chris Lemon [1,154 rusher], Geoff Noisy [1,405 receiver] and Trevor Insley [1,220 receiver]); Nevada, 1997 (John Dutton [3,526 passer], Chris Lemon [1,055 rusher], Geoff Noisy [1,184 receiver] and Trevor Insley [1,151 receiver]); Tennessee, 1997 (Peyton Manning [3,819 passer], Jamal Lewis [1,364 rusher] and Marcus Nash [1,170 receiver]); Nevada, 1995 (Mike Maxwell [3,611 passer], Kim Minor [1,052 rusher] and Alex Van Dyke [1,854 receiver]); New Mexico St., 1995 (Cody Ledbetter [3,501 passer], Dervis Manns [1,120 rusher] and Lucious Davis [1,018 receiver]); Ohio St., 1995 (Bobby Hoying [3,023 passer], Eddie George [1,826 rusher] and Terry Glenn [1,316 receiver]); San Diego St., 1995 (Billy Blanton [3,300 passer], George Jones [1,842 rusher], Will Blackwell [1,207 receiver] and Az Hakim [1,022 receiver])

(*Note: Nevada, 1997, 1998 and San Diego St., 1995, are the only teams to have two 1,000-yard receivers.*)

TEAMS HAVING A 2,000-YARD RUSHER AND 2,000-YARD PASSER IN THE SAME YEAR

3—Oklahoma St., 1988 (Barry Sanders [2,628 rusher] and Mike Gundy [2,163 passer]); Colorado, 1994 (Rashaan Salaam [2,055 rusher] and Kordell Stewart [2,071 passer]); Texas, 1998 (Ricky Williams [2,124 rusher] and Major Applewhite [2,453 passer])

TEAMS HAVING A 2,000-YARD RUSHER, 2,000-YARD PASSER AND 1,000-YARD RECEIVER IN THE SAME YEAR

Oklahoma St., 1988 (Barry Sanders [2,628 rusher], Mike Gundy [2,163 passer] and Hart Lee Dykes [1,278 receiver]); Texas, 1998 (Ricky Williams [2,124 rusher], Major Applewhite [2,453 passer] and Wane McGarity [1,087 receiver])

TEAMS HAVING A 4,000-YARD PASSER AND 1,000-YARD RUSHER IN THE SAME YEAR

3—Houston, 1989 (Andre Ware [4,699 passer] and Chuck Weatherspoon [1,146 rusher]); Houston, 1990 (David Klingler [5,140 passer] and Chuck Weatherspoon [1,097 rusher]); Louisville, 1998 (Chris Redman [4,042 passer] and Leroy Collins [1,134 rusher])

HIGHEST AVERAGE GAIN PER PLAY**Game**

(*Min. 37-62 plays*) 14.3—Jason Martin, Louisiana Tech vs. Toledo, Oct. 19, 1996 (37 for 529)
(*Min. 63 plays*) 9.9—David Klingler, Houston vs. TCU, Nov. 3, 1990 (63 for 625)

Season

(*Min. 3,000 yards*) 8.9—Ty Detmer, Brigham Young, 1989 (497 for 4,433)

Career

(*Min. 7,500 yards*) 8.2—Ty Detmer, Brigham Young, 1988-91 (1,795 for 14,665)

MOST TOUCHDOWNS RESPONSIBLE FOR (TDs Scored and Passed For)**Game**

11—David Klingler, Houston vs. Eastern Wash., Nov. 17, 1990 (passed for 11)

Season

55—David Klingler, Houston, 1990 (scored 1, passed for 54)

2 Yrs

85—David Klingler, Houston, 1990-91 (scored 2, passed for 83)

3 Yrs

122—Ty Detmer, Brigham Young, 1989-91 (scored 14, passed for 108)

Career

(4 yrs) 135—Ty Detmer, Brigham Young, 1988-91 (scored 14, passed for 121)

MOST TOUCHDOWNS RESPONSIBLE FOR PER GAME**Season**

5.0—David Klingler, Houston, 1990 (55 in 11)

2 Yrs

4.0—David Klingler, Houston, 1990-91 (85 in 21)

3 Yrs

3.5—Tim Rattay, Louisiana Tech, 1997-99 (117 in 33)

Career

(4 yrs) 2.9—Ty Detmer, Brigham Young, 1988-91 (135 in 46)
Collegiate record—3.6, Dennis Shaw, San Diego St., 1968-69 (72 in 20)

MOST POINTS RESPONSIBLE FOR (Points Scored and Passed For)**Game**

66—David Klingler, Houston vs. Eastern Wash., Nov. 17, 1990 (passed for 11 TDs)

Season

334—David Klingler, Houston, 1990 (scored 1 TD, passed for 54 TDs, accounted for 2 two-point conversions)

2 Yrs

514—David Klingler, Houston, 1990-91 (scored 2 TDs, passed for 83 TDs, accounted for 2 two-point conversions)

3 Yrs

702—Tim Rattay, Louisiana Tech, 1997-99 (scored 2 TDs, passed for 115 TDs)

Career

820—Ty Detmer, Brigham Young, 1988-91 (scored 14 TDs, passed for 121 TDs, accounted for 5 two-point conversions)

MOST POINTS RESPONSIBLE FOR PER GAME**Season**

30.4—David Klingler, Houston, 1990 (334 in 11)

2 Yrs

22.8—Jim McMahon, Brigham Young, 1980-81 (502 in 22)

3 Yrs

21.3—Tim Rattay, Louisiana Tech, 1997-99 (702 in 33)

Career

(4 yrs) 17.8—Ty Detmer, Brigham Young, 1988-91 (820 in 46)
Collegiate record—21.6, Dennis Shaw, San Diego St., 1968-69 (432 in 20)

SCORING 200 POINTS AND PASSING FOR 200 POINTS**Career**

Rick Leach, Michigan, 1975-78 (scored 204, passed for 270)

Rushing**MOST RUSHES****Quarter**

22—Alex Smith, Indiana vs. Michigan St., Nov. 11, 1995 (1st, 114 yards)

Half

34—Tony Sands, Kansas vs. Missouri, Nov. 23, 1991 (2nd, 240 yards)

Game

58—Tony Sands, Kansas vs. Missouri, Nov. 23, 1991 (396 yards)

Season

403—Marcus Allen, Southern California, 1981 (2,342 yards)

2 Yrs

757—Marcus Allen, Southern California, 1980-81 (3,905 yards)

Career

(3 yrs.) 994—Herschel Walker, Georgia, 1980-82 (5,259 yards)
(4 yrs.) 1,215—Steve Bartalo, Colorado St., 1983-86 (4,813 yards)

MOST RUSHES PER GAME**Season**

39.6—Ed Marinaro, Cornell, 1971 (356 in 9)

2 Yrs

36.0—Marcus Allen, Southern California, 1980-81 (757 in 21)

Career

34.0—Ed Marinaro, Cornell, 1969-71 (918 in 27)

MOST RUSHES BY A FRESHMAN**Game**

50—Ron Dayne, Wisconsin vs. Minnesota, Nov. 9, 1996 (297 yards)

Season

295—Ron Dayne, Wisconsin, 1996 (1,863 yards)

MOST RUSHES PER GAME BY A FRESHMAN**Season**

29.2—Steve Bartalo, Colorado St., 1983 (292 in 10)

MOST CONSECUTIVE RUSHES BY SAME PLAYER**Game**

16—William Howard, Tennessee vs. Mississippi, Nov. 15, 1986 (during two possessions)

MOST RUSHES IN TWO CONSECUTIVE GAMES**Season**

102—Lorenzo White, Michigan St., 1985 (53 vs. Purdue, Oct. 26; 49 vs. Minnesota, Nov. 2)

MOST CONSECUTIVE RUSHES WITHOUT LOSING A FUMBLE**Season**

365—Travis Prentice, Miami (Ohio), 1998

Career

862—Travis Prentice, Miami (Ohio), 1997-99

MOST YARDS GAINED**Quarter**

222—Corey Dillon, Washington vs. San Jose St., Nov. 16, 1996 (1st, 16 rushes)

Half

287—Stacey Robinson, Northern Ill. vs. Fresno St., Oct. 6, 1990 (1st: 114 in first quarter, 173 in second quarter; 20 rushes); LaDainian Tomlinson, TCU vs. UTEP, Nov. 20, 1999 (2nd: 121 in third quarter, 166 in fourth quarter; 28 rushes)

Game

406—LaDainian Tomlinson, TCU vs. UTEP, Nov. 20, 1999 (43 rushes) (59 yards in first quarter, 60 in second quarter, 121 in third quarter, 166 in fourth quarter)

Season

2,628—Barry Sanders, Oklahoma St., 1988 (344 rushes, 11 games)

2 Yrs

4,195—Troy Davis, Iowa St., 1995-96 (747 rushes)

Career

(3 yrs.) 5,259—Herschel Walker, Georgia, 1980-82 (994 rushes)
(4 yrs.) 6,397—Ron Dayne, Wisconsin, 1996-99 (1,115 rushes)

MOST YARDS GAINED PER GAME**Season**

238.9—Barry Sanders, Oklahoma St., 1988 (2,628 in 11)

2 Yrs

190.7—Troy Davis, Iowa St., 1995-96 (4,195 in 22)

Career

174.6—Ed Marinaro, Cornell, 1969-71 (4,715 in 27)

MOST YARDS GAINED BY A FRESHMAN**Game**

386—Marshall Faulk, San Diego St. vs. Pacific (Cal.), Sept. 14, 1991 (37 rushes)

Season

1,863—Ron Dayne, Wisconsin, 1996 (295 rushes)
Per-game record—158.8, Marshall Faulk, San Diego St., 1991 (1,429 in 9)

MOST YARDS GAINED BY A SOPHOMORE**Game**

351—Scott Harley, East Caro. vs. North Carolina St., Nov. 30, 1996 (42 rushes)

Season

2,010—Troy Davis, Iowa St., 1995 (345 rushes)
Also holds per-game record at 182.7 (2,010 in 11)

FRESHMEN GAINING 1,000 YARDS OR MORE**Season**

By 48 players (see chart after Annual Rushing Champions). Most recent: Avon Cobourne, West Virginia, 1999 (1,139); Derrick Nix, Southern Miss., 1998 (1,180); Ken Simonton, Oregon St., 1998 (1,028); Jamal Lewis, Tennessee, 1997 (1,364); Robert Sanford, Western Mich., 1997 (1,033); Ron Dayne, Wisconsin, 1996 (1,863); Demond Parker, Oklahoma, 1996 (1,184); Sedrick Irvin, Michigan St., 1996 (1,036)

TWO FRESHMEN, SAME TEAM, GAINING 1,000 YARDS OR MORE**Season**

Mike Smith (1,062) & Gwain Durden (1,049), Chattanooga, 1977

EARLIEST GAME A FRESHMAN REACHED**1,000 YARDS****Season**

7—Emmitt Smith, Florida, 1987 (1,011 vs. Temple, Oct. 17); Marshall Faulk, San Diego St., 1991 (1,157 vs. Colorado St., Nov. 9)

FIRST PLAYER TO GAIN 1,000 YARDS OR MORE**Season**

Byron "Whizzer" White, Colorado, 1937 (1,121)

(Note: Before NCAA records began in 1937, Morley Drury of Southern California gained 1,163 yards in 1927.)

EARLIEST GAME GAINING 1,000 YARDS OR MORE**Season**

5—Ed Marinaro, Cornell, 1971 (1,026); Ricky Bell, Southern California, 1976 (1,008); Marcus Allen, Southern California, 1981 (1,136); Ernest Anderson, Oklahoma St., 1982 (1,042); Barry Sanders, Oklahoma St., 1988 (1,002); Troy Davis, Iowa St., 1995 (1,001); Troy Davis, Iowa St., 1996 (1,047); Byron Hanspard, Texas Tech, 1996 (1,112); Ricky Williams, Texas, 1998 (1,086)

MOST YARDS GAINED BY A QUARTERBACK**Game**

308—Stacey Robinson, Northern Ill. vs. Fresno St., Oct. 6, 1990 (22 rushes)

Season

1,494—Beau Morgan, Air Force, 1996 (225 rushes)
Also holds per-game record at 135.8 (1,494 in 11)

Career

3,612—Dee Dowis, Air Force, 1986-89 (543 rushes)
Per-game record—109.1, Stacey Robinson, Northern Ill., 1988-90 (2,727 in 25)

LONGEST GAIN BY A QUARTERBACK**Game**

98—Mark Malone, Arizona St. vs. Utah St., Oct. 27, 1979 (TD)

MOST GAMES GAINING 100 YARDS OR MORE**Season**

11—By 14 players. Most recent: Ahman Green, Nebraska, 1997; Troy Davis, Iowa St., 1996; Wasean Tail, Toledo, 1995; Darnell Autry, Northwestern, 1995

Career

33—Archie Griffin, Ohio St., 1972-75 (42 games); Tony Dorsett, Pittsburgh, 1973-76 (43 games)

MOST GAMES GAINING 100 YARDS OR MORE BY A FRESHMAN**Season**

9—Ron "Po" James, New Mexico St., 1968; Tony Dorsett, Pittsburgh, 1973
James holds consecutive record at 8

MOST CONSECUTIVE GAMES GAINING 100 YARDS OR MORE**Career**

31—Archie Griffin, Ohio St., began Sept. 15, 1973 (vs. Minnesota), ended Nov. 22, 1975 (vs. Michigan)

MOST GAMES GAINING 200 YARDS OR MORE**Season**

8—Marcus Allen, Southern California, 1981

Career

11—Marcus Allen, Southern California, 1978-81 (in 21 games during 1980-81); Ricky Williams, Texas, 1995-98; Ron Dayne, Wisconsin, 1996-99

MOST GAMES GAINING 200 YARDS OR MORE BY A FRESHMAN**Season**

4—Herschel Walker, Georgia, 1980; Ron Dayne, Wisconsin, 1996

MOST CONSECUTIVE GAMES GAINING 200 YARDS OR MORE**Season**

5—Marcus Allen, Southern California, 1981 (210 vs. Tennessee, Sept. 12; 274 vs. Indiana, Sept. 19; 208 vs. Oklahoma, Sept. 26; 233 vs. Oregon St., Oct. 3; 211 vs. Arizona, Oct. 10); Barry Sanders, Oklahoma St., 1988 (320 vs. Kansas St., Oct. 29; 215 vs. Oklahoma, Nov. 5; 312 vs. Kansas, Nov. 12; 293 vs. Iowa St., Nov. 19; 332 vs. Texas Tech, Dec. 3)

MOST GAMES GAINING 300 YARDS OR MORE**Season**

4—Barry Sanders, Oklahoma St., 1988
Also holds career record at 4

MOST CONSECUTIVE GAMES GAINING 300 YARDS OR MORE**Season**

2—Ricky Williams, Texas, 1998 (318 vs. Rice, Sept. 26; 350 vs. Iowa St., Oct. 3)

MOST YARDS GAINED IN TWO, THREE, FOUR AND FIVE CONSECUTIVE GAMES**2 Games**

668—Ricky Williams, Texas, 1998 (318 vs. Rice, Sept. 26; 350 vs. Iowa St., Oct. 3)

3 Games

937—Barry Sanders, Oklahoma St., 1988 (312 vs. Kansas, Nov. 12; 293 vs. Iowa St., Nov. 19; 332 vs. Texas Tech, Dec. 3)

4 Games

1,152—Barry Sanders, Oklahoma St., 1988 (215 vs. Oklahoma, Nov. 5; 312 vs. Kansas, Nov. 12; 293 vs. Iowa St., Nov. 19; 332 vs. Texas Tech, Dec. 3)

5 Games

1,472—Barry Sanders, Oklahoma St., 1988 (320 vs. Kansas St., Oct. 29; 215 vs. Oklahoma, Nov. 5; 312 vs. Kansas, Nov. 12; 293 vs. Iowa St., Nov. 19; 332 vs. Texas Tech, Dec. 3)

MOST SEASONS GAINING 1,500 YARDS OR MORE**Career**

3—Tony Dorsett, Pittsburgh, 1973, 1975-76; Herschel Walker, Georgia, 1980-82; Travis Prentice, Miami (Ohio), 1997-99

MOST SEASONS GAINING 1,000 YARDS OR MORE**Career**

4—Tony Dorsett, Pittsburgh, 1973-76; Amos Lawrence, North Carolina, 1977-80; Dennis Manns, New Mexico St., 1995-98; Ron Dayne, Wisconsin, 1996-99
Collegiate record tied by Howard Stevens, Randolph-Macon, 1968-69; Louisville, 1971-72

TWO PLAYERS, SAME TEAM, EACH GAINING 1,000 YARDS OR MORE**Season**

25 times. Most recent: Nebraska, 1997—Ahman Green (1,698) & Scott Frost (1,016); Ohio, 1996—Steve Hookfin (1,125) & Kareem Wilson (1,072); Colorado St., 1996—Calvin Branch (1,279) & Damon Washington (1,075)

TWO PLAYERS, SAME TEAM, EACH GAINING 200 YARDS OR MORE**Game**

Gordon Brown, 214 (23 rushes) & Steve Gage (QB), 206 (26 rushes), Tulsa vs. Wichita St., Nov. 2, 1985; Sedrick Irvin, 238 (28 rushes) & Marc Renaud, 203 (21 rushes), Michigan St. vs. Penn St., Nov. 29, 1997

TWO OPPOSING I-A PLAYERS EACH GAINING 200 YARDS OR MORE**Game**

George Swann, Miami (Ohio) (239) & Otis Cheatham, Western Mich. (219), Sept. 8, 1984; Barry Sanders, Oklahoma St. (215) & Mike Gaddis, Oklahoma (213), Nov. 5, 1988; Ricky Williams, Texas (249) & Michael Perry, Rice (211), Sept. 27, 1997; De'Mond Parker, Oklahoma (291) & Ricky Williams, Texas (223), Oct. 11, 1997

MOST YARDS GAINED BY TWO OPPOSING PLAYERS**Game**

553—Marshall Faulk, San Diego St. (386) & Ryan Benjamin, Pacific (Cal.) (167), Sept. 14, 1991

MOST YARDS GAINED BY TWO PLAYERS, SAME TEAM**Game**

476—Tony Sands (396) & Chip Hilleary (80), Kansas vs. Missouri, Nov. 23, 1991

Season

2,997—Barry Sanders (2,628) & Gerald Hudson (Sanders' backup, 369), Oklahoma St., 1988
Also hold per-game record at 272.5

Career

8,193—Eric Dickerson (4,450) & Craig James (3,743), Southern Methodist, 1979-82 (alternated at the same position during the last 36 games)

MOST YARDS GAINED IN FIRST GAME OF CAREER

273—Chris McCoy (Soph.), Navy vs. Southern Methodist, Sept. 9, 1995

MOST YARDS GAINED BY A FRESHMAN IN FIRST GAME OF CAREER

212—Greg Hill, Texas A&M vs. LSU, Sept. 14, 1991 (30 carries)

LONGEST RUSH BY A FRESHMAN IN FIRST GAME OF CAREER

98—Jerald Sowell, Tulane vs. Alabama, Sept. 4, 1993

MOST YARDS GAINED IN OPENING GAME OF SEASON

343—Tony Jeffery, TCU vs. Tulane, Sept. 13, 1986 (16 rushes)

MOST YARDS GAINED AGAINST ONE OPPONENT**Career**

(3 yrs.) 690—Mike Gaddis, Oklahoma vs. Oklahoma St., 1988-89, 1991 (82 rushes)

(4 yrs.) 754—Tony Dorsett, Pittsburgh vs. Notre Dame, 1973-76 (96 rushes)

MOST YARDS GAINED PER GAME AGAINST ONE OPPONENT**Career**

(Min. 2 games) 292.0—Anthony Thompson, Indiana vs. Wisconsin, 1986, 89 (584 yards, 91 rushes)

(Min. 3 games) 230.0—Mike Gaddis, Oklahoma vs. Oklahoma St., 1988-89, 1991 (690 yards, 82 rushes)

MOST YARDS GAINED BY TWO BROTHERS**Season**

3,690—Barry Sanders, Oklahoma St. (2,628) & Byron Sanders, Northwestern (1,062), 1988

HIGHEST AVERAGE GAIN PER RUSH**Game**

(Min. 8-14 rushes) 30.2—Kevin Lowe, Wyoming vs. South Dakota St., Nov. 10, 1984 (10 for 302)

(Min. 15-25 rushes) 21.4—Tony Jeffery, TCU vs. Tulane, Sept. 13, 1986 (16 for 343)

(Min. 26 rushes) 13.7—Eddie Lee Ivery, Georgia Tech vs. Air Force, Nov. 11, 1978 (26 for 356)

Season

(Min. 75-100 rushes) 11.5—Glenn Davis, Army, 1945 (82 for 944)

(Min. 101-213 rushes) 9.6—Chuck Weatherspoon, Houston, 1989 (119 for 1,146)

(Min. 214-281 rushes) 7.8—Mike Rozier, Nebraska, 1983 (275 for 2,148)

(Min. 282 rushes) 7.6—Barry Sanders, Oklahoma St., 1988 (344 for 2,628)

Career

(Min. 300-413 rushes) 8.3—Glenn Davis, Army, 1943-46 (358 for 2,957)

(Min. 414-780 rushes) 7.2—Mike Rozier, Nebraska, 1981-83 (668 for 4,780)

(Min. 781 rushes) 6.21—Ricky Williams, Texas, 1995-98 (1,011 for 6,279)

MOST TOUCHDOWNS SCORED BY RUSHING**Quarter**

4—Dick Felt, Brigham Young vs. San Jose St., Nov. 8, 1952 (4th); Howard Griffith, Illinois vs. Southern Ill., Sept. 22, 1990 (3rd); Frank Moreau, Louisville vs. East Caro., Nov. 1, 1997 (2nd)

Game

8—Howard Griffith, Illinois vs. Southern Ill., Sept. 22, 1990 (5, 51, 7, 41, 5, 18, 5, 3 yards; Griffith scored three touchdowns [51, 7, 41] on consecutive carries and scored four touchdowns in the third quarter)

Season

37—Barry Sanders, Oklahoma St., 1988 (11 games) Also holds per-game record at 3.4 (37 in 11)

Career

73—Travis Prentice, Miami (Ohio), 1996-99

MOST GAMES SCORING TWO OR MORE TOUCHDOWNS BY RUSHING**Season**

11—Barry Sanders, Oklahoma St., 1988

MOST CONSECUTIVE GAMES SCORING TWO OR MORE TOUCHDOWNS BY RUSHING**Career**

12—Barry Sanders, Oklahoma St. (last game of 1987, all 11 in 1988)

MOST TOUCHDOWNS SCORED BY RUSHING BY A FRESHMAN**Game**

7—Marshall Faulk, San Diego St. vs. Pacific (Cal.), Sept. 14, 1991

Season

21—Marshall Faulk, San Diego St., 1991 Also holds per-game record at 2.3 (21 in 9)

MOST RUSHING TOUCHDOWNS SCORED BY A QUARTERBACK**Game**

6—Dee Dowis, Air Force vs. San Diego St., Sept. 1, 1989 (55, 28, 12, 16, 60, 17 yards; 249 yards rushing on 13 carries)

Season

20—Chris McCoy, Navy, 1997

Career

49—Kareem Wilson, Ohio, 1995-98 (45 games)

MOST CONSECUTIVE RUSHES FOR A TOUCHDOWN IN A GAME

3—Howard Griffith, Illinois vs. Southern Ill., Sept. 22, 1990 (TDs of 51, 7 and 41 yards); Tiki Barber, Virginia vs. Texas, Sept. 28, 1996 (TDs of 16, 26 and 12 yards); Chris McCoy, Navy vs. Rutgers, Sept. 13, 1997 (TDs of 2, 9 and 2 yards)

MOST RUSHING TOUCHDOWNS SCORED BY A QUARTERBACK IN TWO CONSECUTIVE SEASONS

38—Stacey Robinson, Northern Ill., 1989-90 (19 and 19)

Passing**HIGHEST PASSING EFFICIENCY RATING POINTS****Game**

(Min. 12-24 atts.) 403.4—Tim Clifford, Indiana vs. Colorado, Sept. 26, 1980 (14 attempts, 11 completions, 0 interceptions, 345 yards, 5 TD passes)

(Min. 25-49 atts.) 295.5—David Neill, Nevada vs. Idaho, Oct. 24, 1998 (26 attempts, 20 completions, 0 interceptions, 480 yards, 5 TD passes)

(Min. 50 atts.) 199.2—Chris Redman, Louisville vs. East Caro., Nov. 14, 1998 (56 attempts, 44 completions, 1 interception, 592 yards, 6 TD passes)

Season

(Min. 15 atts. per game) 183.3—Shaun King, Tulane, 1998 (328 attempts, 223 completions, 6 interceptions, 3,232 yards, 36 TD passes)

Career

(Min. 325 comps.) 163.6—Danny Wuerffel, Florida, 1993-96 (1,170 attempts, 708 completions, 42 interceptions, 10,875 yards, 114 TD passes)

HIGHEST PASSING EFFICIENCY RATING POINTS BY A FRESHMAN**Season**

(Min. 15 atts. per game) 162.3—Donovan McNabb, Syracuse, 1995 (207 attempts, 128 completions, 6 interceptions, 1,991 yards, 16 TD passes)

MOST PASSES ATTEMPTED**Quarter**

41—Jason Davis, UNLV vs. Idaho, Sept. 17, 1994 (4th, completed 28)

Half

56—Rusty LaRue, Wake Forest vs. Duke, Oct. 28, 1995 (2nd, completed 41)

Game

83—Drew Brees, Purdue vs. Wisconsin, Oct. 10, 1998 (completed 55)

Season

643—David Klingler, Houston, 1990 (11 games, completed 374)

2 Yrs

1,140—David Klingler, Houston, 1990-91 (completed 652)

3 Yrs

1,552—Tim Rattay, Louisiana Tech, 1997-99 (completed 1,015)

Career

(4 yrs.) 1,679—Chris Redman, Louisville, 1996-99 (completed 1,031)

MOST PASSES ATTEMPTED PER GAME**Season**

58.5—David Klingler, Houston, 1990 (643 in 11)

Career

47.0—Tim Rattay, Louisiana Tech, 1997-99 (1,552 in 33)

MOST PASSES ATTEMPTED BY A FRESHMAN**Game**

71—Sandy Schwab, Northwestern vs. Michigan, Oct. 23, 1982 (completed 45)

Season

506—Jon Denton, UNLV, 1996 (completed 277)

MOST PASSES COMPLETED**Quarter**

28—Jason Davis, UNLV vs. Idaho, Sept. 17, 1994 (4th, attempted 41)

Half

41—Rusty LaRue, Wake Forest vs. Duke, Oct. 28, 1995 (2nd, attempted 56)

Game

55—Rusty LaRue, Wake Forest vs. Duke, Oct. 28, 1995 (attempted 78); Drew Brees, Purdue vs. Wisconsin, Oct. 10, 1998 (attempted 83)

Season

400—Tim Couch, Kentucky, 1998 (11 games, attempted 553)

2 Yrs

763—Tim Couch, Kentucky, 1997-98 (attempted 1,100)

Also holds per-game record at 34.7 (763 in 22)

3 Yrs

1,015—Tim Rattay, Louisiana Tech, 1997-99 (attempted 1,552)

Also holds per-game record at 30.8 (1,015 in 33)

Career

(4 yrs.) 1,031—Chris Redman, Louisville, 1996-99 (attempted 1,679)

MOST PASSES COMPLETED PER GAME**Season**

36.4—Tim Couch, Kentucky, 1998 (400 in 11)

Career

30.8—Tim Rattay, Louisiana Tech, 1997-99 (1,015 in 33)

MOST PASSES COMPLETED BY A FRESHMAN**Game**

45—Sandy Schwab, Northwestern vs. Michigan, Oct. 23, 1982 (attempted 71)

Season

282—Mike Romo, Southern Methodist, 1989 (attempted 503)

Also holds per-game record at 25.6 (282 in 11)

MOST CONSECUTIVE PASSES COMPLETED**Game**

23—Tee Martin, Tennessee vs. South Carolina, Oct. 31, 1998

Season

24—Tee Martin, Tennessee, 1998 (completed last attempt vs. Alabama, Oct. 24 and first 23 vs. South Carolina, Oct. 31)

MOST PASSES COMPLETED IN TWO, THREE AND FOUR CONSECUTIVE GAMES**2 Games**

96—Rusty LaRue, Wake Forest, 1995 (55 vs. Duke, Oct. 28; 41 vs. Georgia Tech, Nov. 4)

3 Games

146—Rusty LaRue, Wake Forest, 1995 (55 vs. Duke, Oct. 28; 41 vs. Georgia Tech, Nov. 4; 50 vs. North Carolina St., Nov. 18)

4 Games

166—Tim Rattay, Louisiana Tech, 1999 (41 vs. Middle Tenn. St., Oct. 16; 46 vs. UCF, Oct. 23; 44 vs. Toledo, Oct. 30; 35 vs. La.-Monroe, Nov. 6)

HIGHEST PERCENTAGE OF PASSES COMPLETED**Game**

(Min. 20-29 comps.) 95.8%—Tee Martin, Tennessee vs. South Carolina, Oct. 31, 1998 (23 of 24)

(Min. 30-39 comps.) 91.2%—Steve Sarkisian, Brigham Young vs. Fresno St., Nov. 25, 1995 (31 of 34)

(Min. 40 comps.) 83.0%—Tim Couch, Kentucky vs. Vanderbilt, Nov. 14, 1998 (44 of 53)

Season

(Min. 150 atts.) 73.6%—Daunte Culpepper, UCF, 1998 (296 of 402)

Career

(Min. 875-999 atts.) 66.2%—Scott Milanovich, Maryland, 1992-95 (650 of 982)
(Min. 1,000 atts.) 67.1%—Tim Couch, Kentucky, 1996-98 (795 of 1,184)

HIGHEST PERCENTAGE OF PASSES COMPLETED BY A FRESHMAN**Season**

(Min. 200 atts.) 66.2%—Grady Benton, Arizona St., 1992 (149 of 225)

MOST PASSES HAD INTERCEPTED**Game**

9—John Reaves, Florida vs. Auburn, Nov. 1, 1969 (attempted 66)

Season

34—John Eckman, Wichita St., 1966 (attempted 458)
Also holds per-game record at 3.4 (34 in 10)

Career

(3 yrs.) 68—Zeke Bratkowski, Georgia, 1951-53 (attempted 734)
(4 yrs.) 73—Mark Herrmann, Purdue, 1977-80 (attempted 1,218)
Per-game record—2.3, Steve Ramsey, North Texas, 1967-69 (67 in 29)

LOWEST PERCENTAGE OF PASSES HAD INTERCEPTED**Season**

(Min. 150-349 atts.) 0.0%—Matt Blundin, Virginia, 1991 (0 of 224)
(Min. 350 atts.) 0.85%—Billy Volek, Fresno St., 1999 (3 of 355)

Career

(Min. 600-1,049 atts.) 1.3%—Billy Volek, Fresno St., 1997-99 (12 of 934)
(Min. 1,050 atts.) 2.26%—Tim Rattay, Louisiana Tech, 1997-99 (35 of 1,552)

MOST PASSES ATTEMPTED WITHOUT AN INTERCEPTION**Game**

68—David Klingler, Houston vs. Baylor, Oct. 6, 1990 (completed 35)

Entire Season

224—Matt Blundin, Virginia, 1991 (completed 135)

MOST CONSECUTIVE PASSES ATTEMPTED WITHOUT AN INTERCEPTION**Season**

271—Trent Dilfer, Fresno St., 1993
Also holds career record at 271

MOST CONSECUTIVE PASSES ATTEMPTED WITH JUST ONE INTERCEPTION**Career**

329—Damon Allen, Cal St. Fullerton, 1983-84 (during 16 games; began Oct. 8, 1983, vs. Nevada, ended Nov. 3, 1984, vs. Fresno St. Interception occurred vs. Idaho, Sept. 15, 1984)

MOST CONSECUTIVE PASSES ATTEMPTED WITHOUT AN INTERCEPTION AT THE START OF A CAREER BY A FRESHMAN

138—Mike Gundy, Oklahoma St., 1986 (during 8 games)

MOST CONSECUTIVE PASSES ATTEMPTED WITHOUT AN INTERCEPTION AT THE START OF A DIVISION I-A CAREER

202—Brad Otton, Southern California, 1994-95 (played 1993 at I-AA Weber St.)

MOST YARDS GAINED**Quarter**

347—Jason Davis, UNLV vs. Idaho, Sept. 17, 1994 (4th)

Half

517—Andre Ware, Houston vs. Southern Methodist, Oct. 21, 1989 (1st, completed 25 of 41)

Game

716—David Klingler, Houston vs. Arizona St., Dec. 2, 1990 (completed 41 of 70)

Season

(11 games) 5,140—David Klingler, Houston, 1990 (completed 374 of 643)
(12 games) 5,188—Ty Detmer, Brigham Young, 1990 (completed 361 of 562)

2 Yrs

9,748—Ty Detmer, Brigham Young, 1989-90 (completed 626 of 974)

3 Yrs

13,779—Ty Detmer, Brigham Young, 1989-91 (completed 875 of 1,377)

Career

(4 yrs.) 15,031—Ty Detmer, Brigham Young, 1988-91 (completed 958 of 1,530)

MOST YARDS GAINED PER GAME**Season**

467.3—David Klingler, Houston, 1990 (5,140 in 11)

2 Yrs

406.2—Ty Detmer, Brigham Young, 1989-90 (9,748 in 24)

3 Yrs

386.2—Tim Rattay, Louisiana Tech, 1997-99 (12,746 in 33)

Career

(3 yrs.) 386.2—Tim Rattay, Louisiana Tech, 1997-99 (12,746 in 33)
(4 yrs.) 326.8—Ty Detmer, Brigham Young, 1988-91 (15,031 in 46)

MOST YARDS GAINED BY A FRESHMAN**Game**

611—David Neill, Nevada vs. New Mexico St., Oct. 10, 1998

Season

3,591—Jon Denton, UNLV, 1996
Per-game record—361.0, David Neill, Nevada, 1998 (3,249 in 9)

MOST YARDS GAINED BY A SOPHOMORE**Game**

631—Scott Mitchell, Utah vs. Air Force, Oct. 15, 1988

Season

4,560—Ty Detmer, Brigham Young, 1989
Per-game record—392.9, Scott Mitchell, Utah, 1988 (4,322 in 11)

MOST SEASONS GAINING 2,000 YARDS OR MORE**Career**

4—Kevin Sweeney, Fresno St., 1983-86 (2,359—3,259—2,604—2,363); Todd Santos, San Diego St., 1984-87 (2,063—2,877—2,553—3,932); Tom Hodson, LSU, 1986-89 (2,261—2,125—2,074—2,655); T. J. Rubley, Tulsa, 1987-89, 1991 (2,058—2,497—2,292—2,054); Alex Van Pelt, Pittsburgh, 1989-92 (2,527—2,427—2,796—3,163); Glenn Foley, Boston College, 1990-93 (2,189—2,225—2,231—3,397); Tim Lester, Western Mich., 1996-99 (2,189-2,160-3,311-3,639)

MOST YARDS GAINED IN TWO, THREE AND FOUR CONSECUTIVE GAMES**2 Games**

1,288—David Klingler, Houston, 1990 (572 vs. Eastern Wash., Nov. 17; 716 vs. Arizona St., Dec. 2)

3 Games

1,798—David Klingler, Houston, 1990-91 (572 vs. Eastern Wash., Nov. 17, 1990; 716 vs. Arizona St., Dec. 2, 1990; 510 vs. Louisiana Tech, Aug. 31, 1991)

4 Games

2,150—David Klingler, Houston, 1990 (563 vs. TCU, Nov. 3; 299 vs. Texas, Nov. 10; 572 vs. Eastern Wash., Nov. 17; 716 vs. Arizona St., Dec. 2)

MOST GAMES GAINING 200 YARDS OR MORE**Season**

12—Robbie Bosco, Brigham Young, 1985, 1984; Ty Detmer, Brigham Young, 1990, 1989; Chad Pennington, Marshall, 1999, 1997; Tim Rattay, Louisiana Tech, 1998

Career

38—Ty Detmer, Brigham Young, 1988-91

MOST CONSECUTIVE GAMES GAINING 200 YARDS OR MORE**Season**

12—Robbie Bosco, Brigham Young, 1984; Ty Detmer, Brigham Young, 1990, 1989; Chad Pennington, Marshall, 1999, 1997; Tim Rattay, Louisiana Tech, 1998

Career

27—Ty Detmer, Brigham Young (from Sept. 2, 1989, to Sept. 21, 1991)

MOST GAMES GAINING 300 YARDS OR MORE**Season**

12—Ty Detmer, Brigham Young, 1990, 1989

Career

33—Ty Detmer, Brigham Young, 1988-91

MOST CONSECUTIVE GAMES GAINING 300 YARDS OR MORE**Season**

12—Ty Detmer, Brigham Young, 1990, 1989

Career

24—Ty Detmer, Brigham Young (from Sept. 2, 1989, to Dec. 1, 1990)

MOST GAMES GAINING 400 YARDS OR MORE**Season**

9—David Klingler, Houston, 1990

Career

12—Ty Detmer, Brigham Young, 1988-91; Tim Rattay, Louisiana Tech, 1997-99

MOST YARDS GAINED BY TWO OPPOSING PLAYERS**Game**

1,253—Matt Vogler, TCU (690) & David Klingler, Houston (563), Nov. 3, 1990

TWO PLAYERS, SAME TEAM, EACH PASSING FOR 250 YARDS OR MORE**Game**

Steve Cottrell (311) & John Elway (270), Stanford vs. Arizona St., Oct. 24, 1981; Andre Ware (517) & David Klingler (254), Houston vs. Southern Methodist, Oct. 21, 1989; Jason Davis (381) & Jared Brown (254), UNLV vs. Idaho, Sept. 17, 1994

MOST YARDS GAINED IN OPENING GAME OF SEASON**Season**

590—Tim Rattay, Louisiana Tech vs. Nebraska, Aug. 29, 1998

MOST YARDS GAINED AGAINST ONE OPPONENT**Career**

1,495—Ty Detmer, Brigham Young vs. New Mexico, 1988-91

MOST YARDS GAINED PER GAME AGAINST ONE OPPONENT**Career**

(Min. 3 games) 410.7—Gary Schofield, Wake Forest vs. Maryland, 1981-83 (1,232 yards)
(Min. 4 games) 373.8—Ty Detmer, Brigham Young vs. New Mexico, 1988-91 (1,495 yards)

MOST YARDS GAINED PER ATTEMPT**Game**

(Min. 25-39 atts.) 18.5—David Neill, Nevada vs. Idaho, Oct. 24, 1998 (26 for 480)

(Min. 40-59 atts.) 14.1—John Walsh, Brigham Young vs. Utah St., Oct. 30, 1993 (44 for 619)

(Min. 60 atts.) 10.5—Scott Mitchell, Utah vs. Air Force, Oct. 15, 1988 (60 for 631)

Season

(Min. 412 atts.) 11.1—Ty Detmer, Brigham Young, 1989 (412 for 4,560)

Career

(Min. 1,000 atts.) 9.8—Ty Detmer, Brigham Young, 1988-91 (1,530 for 15,031)

MOST YARDS GAINED PER COMPLETION**Game**

(Min. 22-41 comps.) 22.9—John Walsh, Brigham Young vs. Utah St., Oct. 30, 1993 (27 for 619)

(Min. 42 comps.) 15.7—Matt Vogler, TCU vs. Houston, Nov. 3, 1990 (44 for 690)

Season

(Min. 109-204 comps.) 18.2—Doug Williams, Grambling, 1977 (181 for 3,286)

(Min. 205 comps.) 17.5—Danny Wuerffel, Florida, 1996 (207 for 3,625)

Career

(Min. 275-399 comps.) 17.3—J. J. Joe, Baylor, 1990-93 (347 for 5,995)

(Min. 400 comps.) 15.7—Shawn Moore, Virginia, 1987-90 (421 for 6,629)

MOST TOUCHDOWN PASSES**Quarter**

6—David Klingler, Houston vs. Louisiana Tech, Aug. 31, 1991 (2nd)

Half

7—Dennis Shaw, San Diego St. vs. New Mexico St., Nov. 15, 1969 (1st); Terry Dean, Florida vs. New Mexico St., Sept. 3, 1994 (1st); Doug Johnson, Florida vs. Central Mich., Sept. 6, 1997 (1st)

Game

11—David Klingler, Houston vs. Eastern Wash., Nov. 17, 1990

Season

54—David Klingler, Houston, 1990 (11 games)

2 Yrs

83—David Klingler, Houston, 1990-91
Also holds per-game record at 4.0 (83 in 21)

3 Yrs

115—Tim Rattay, Louisiana Tech, 1997-99

Career

(3 yrs.) 115—Tim Rattay, Louisiana Tech, 1997-99
(4 yrs.) 121—Ty Detmer, Brigham Young, 1988-91

MOST TOUCHDOWN PASSES PER GAME**Season**

4.9—David Klingler, Houston, 1990 (54 in 11)

Career

3.5—Tim Rattay, Louisiana Tech, 1997-99 (115 in 33)

HIGHEST PERCENTAGE OF PASSES FOR TOUCHDOWNS**Season**

(Min. 175-374 atts.) 11.6%—Dennis Shaw, San Diego St., 1969 (39 of 335)

(Min. 375 atts.) 9.7%—Jim McMahon, Brigham Young, 1980 (47 of 445)

Career

(Min. 400-499 atts.) 9.7%—Rick Leach, Michigan, 1975-78 (45 of 462)

(Min. 500 atts.) 9.7%—Danny Wuerrfel, Florida, 1993-96 (114 of 1,170)

MOST CONSECUTIVE GAMES THROWING A TOUCHDOWN PASS**Career**

35—Ty Detmer, Brigham Young (from Sept. 7, 1989, to Nov. 23, 1991)

MOST CONSECUTIVE PASSES COMPLETED FOR TOUCHDOWNS**Game**

6—Brooks Dawson, UTEP vs. New Mexico, Oct. 28, 1967 (first six completions of the game)

MOST TOUCHDOWN PASSES THROWN ON CONSECUTIVE PLAYS**Game**

3—Jay Stuckey, UTEP vs. New Mexico St., Sept. 25, 1999 (9, 80, 33 yards in 1:53 of playing time in second quarter)

MOST TOUCHDOWN PASSES IN FIRST GAME OF CAREER

5—John Reaves, Florida vs. Houston, Sept. 20, 1969

MOST TOUCHDOWN PASSES BY A FRESHMAN GAME

6—Bob Hoerschemeyer, Indiana vs. Nebraska, Oct. 9, 1943

Season

29—David Neill, Nevada, 1998

MOST TOUCHDOWN PASSES IN FRESHMAN AND SOPHOMORE SEASONS

49—David Neill, Nevada, 1998 (29) & 1999 (20)

MOST TOUCHDOWN PASSES BY A SOPHOMORE

39—Chad Pennington, Marshall, 1997

MOST TOUCHDOWN PASSES AT CONCLUSION OF JUNIOR YEAR

86—Ty Detmer, Brigham Young, 1988 (13), 1989 (32) & 1990 (41)

MOST TOUCHDOWN PASSES, SAME PASSER AND RECEIVER**Season**

24—Chad Pennington to Randy Moss, Marshall, 1997

Career

33—Troy Kopp to Aaron Turner, Pacific (Cal.), 1989-92

MOST PASSES ATTEMPTED WITHOUT A TOUCHDOWN PASS**Season**

266—Stu Rayburn, Kent, 1984 (completed 125)

FEWEST TIMES SACKED ATTEMPTING TO PASS**Season**

(Min. 300 atts.) 4—Steve Walsh, Miami (Fla.), 1988, in 390 attempts. Last 4 games of the season: Tulsa,

1 for -8 yards; LSU, 1 for -2; Arkansas, 1 for -12; Brigham Young, 1 for -9.

Receiving**MOST PASSES CAUGHT****Game**

23—Randy Gatewood, UNLV vs. Idaho, Sept. 17, 1994 (363 yards)

Season

142—Manny Hazard, Houston, 1989 (1,689 yards)

Career

(2 yrs.) 227—Alex Van Dyke, Nevada, 1994-95 (3,100 yards)

(3 yrs.) 261—Howard Twilley, Tulsa, 1963-65 (3,343 yards)

(4 yrs.) 298—Trevor Insley, Nevada, 1996-99 (5,005 yards)

MOST PASSES CAUGHT PER GAME**Season**

13.4—Howard Twilley, Tulsa, 1965 (134 in 10)

Career

10.5—Manny Hazard, Houston, 1989-90 (220 in 21)

MOST PASSES CAUGHT BY TWO PLAYERS, SAME TEAM**Season**

212—Howard Twilley (134) & Neal Sweeney (78), Tulsa, 1965 (2,662 yards, 24 TDs); Damond Wilkins (114) & Geoff Noisy (98), Nevada, 1996 (2,556 yards, 13 TDs)

Career

453—Mark Templeton (262) & Charles Lockett (191), Long Beach St., 1983-86 (4,871 yards, 30 TDs)

MOST PASSES CAUGHT IN CONSECUTIVE GAMES

38—Manny Hazard, Houston, 1989 (19 vs. TCU, Nov. 4; 19 vs. Texas, Nov. 11)

MOST CONSECUTIVE GAMES CATCHING A PASS**Career**

46—Carl Winston, New Mexico, 1990-93 (every game)

MOST PASSES CAUGHT BY A TIGHT END**Game**

17—Emilio Vallez, New Mexico vs. UTEP, Oct. 27, 1967 (257 yards); Jon Harvey, Northwestern vs. Michigan, Oct. 23, 1982 (208 yards)

Season

90—James Whalen, Kentucky, 1999 (1,019 yards)

Career

217—Ibn Green, Louisville, 1996-99 (2,830 yards)

MOST PASSES CAUGHT PER GAME BY A TIGHT END**Season**

8.2—James Whalen, Kentucky, 1999 (90 in 11)

Career

5.4—Gordon Hudson, Brigham Young, 1980-83 (178 in 33)

MOST PASSES CAUGHT BY A RUNNING BACK**Game**

18—Mark Templeton, Long Beach St. vs. Utah St., Nov. 1, 1986 (173 yards)

Season

99—Mark Templeton, Long Beach St., 1986 (688 yards)

Career

262—Mark Templeton, Long Beach St., 1983-86 (1,969 yards)

MOST PASSES CAUGHT BY A FRESHMAN**Game**

18—Richard Woodley (WR), TCU vs. Texas Tech, Nov. 10, 1990 (180 yards)

Season

75—Brandon Stokley, La.-Lafayette, 1995 (1,121 yards)

Also holds per-game record at 6.8 (75 in 11)

CATCHING AT LEAST 50 PASSES AND GAINING AT LEAST 1,000 YARDS RUSHING**Season**

By 10 players. Most recent: Ryan Benjamin, Pacific (Cal.), 1991 (51 catches and 1,581 yards rushing)

Darrin Nelson, Stanford, holds record for most seasons at 3 (1977-78, 1981)

CATCHING AT LEAST 60 PASSES AND GAINING AT LEAST 1,000 YARDS RUSHING

Darrin Nelson, Stanford, 1981 (67 catches and 1,014 yards rushing); Brad Muster, Stanford, 1986 (61 catches and 1,053 yards rushing); Johnny Johnson, San Jose St., 1988 (61 catches and 1,219 yards rushing)

MOST YARDS GAINED**Game**

405—Troy Edwards, Louisiana Tech vs. Nebraska, Aug. 29, 1998 (caught 21)

Season

2,060—Trevor Insley, Nevada, 1999 (caught 134)

Career

5,005—Trevor Insley, Nevada, 1996-99 (caught 298)

MOST YARDS GAINED PER GAME**Season**

187.3—Trevor Insley, Nevada, 1999 (2,060 in 11)

Career

140.9—Alex Van Dyke, Nevada, 1994-95 (3,100 in 22)

MOST YARDS GAINED BY A TIGHT END**Game**

259—Gordon Hudson, Brigham Young vs. Utah, Nov. 21, 1981 (caught 13)

Season

1,156—Chris Smith, Brigham Young, 1990 (caught 68)

Career

2,830—Ibn Green, Louisville, 1996-99 (caught 217)

MOST YARDS GAINED PER GAME BY A TIGHT END**Season**

102.0—Mike Moore, Grambling, 1977 (1,122 in 11)

Career

75.3—Gordon Hudson, Brigham Young, 1980-83 (2,484 in 33)

MOST YARDS GAINED BY A FRESHMAN**Game**

263—Corey Alston, Western Mich. vs. Eastern Mich., Nov. 1, 1997 (caught 9)

Season

1,121—Brandon Stokley, La.-Lafayette, 1995 (caught 75)

Also holds per-game record at 101.9 (1,121 in 11)

MOST GAMES GAINING 100 YARDS OR MORE**Season**

11—Aaron Turner, Pacific (Cal.), 1991

Also holds consecutive record at 11

Career

26—Trevor Insley, Nevada, 1996-99
Consecutive record: 11, Aaron Turner, Pacific (Cal.), 1991 (all one season) and Keyshawn Johnson, Southern California, 1994-95 (over two seasons)

MOST GAMES GAINING 200 YARDS OR MORE**Season**

6—Trevor Insley, Nevada, 1999

Consecutive record: 3, Howard Twilley, Tulsa, 1965 & Trevor Insley, Nevada, 1999

MOST YARDS GAINED BY TWO PLAYERS, SAME TEAM**Game**

640—Rick Eber (322) & Harry Wood (318), Tulsa vs. Idaho St., Oct. 7, 1967 (caught 33, 6 TDs)

Season

2,774—Trevor Insley (2,060) & Cleavon Brooks (714), Nevada, 1999

TWO PLAYERS, SAME TEAM, EACH GAINING 1,000 YARDS

12 times. Jason Phillips (1,444; 108 catches) & James Dixon (1,103; 102 catches), Houston, 1988; Patrick Rowe (1,392; 71 catches) & Dennis Arey (1,118; 68 catches), San Diego St., 1990; Andy Boyce (1,241; 79 catches) & Chris Smith (1,156; 68 catches), Brigham Young, 1990; Charles Johnson (1,149; 57 catches) & Michael Westbrook (1,060; 76 catches), Colorado, 1992; Bryan Reeves (1,362; 91 catches) & Michael Stephens (1,062; 80 catches), Nevada, 1993; Will Blackwell (1,207; 86 catches) & Az Hakim (1,022; 57 catches), San Diego St., 1995; E. G. Green (1,007; 60 catches) & Andre Cooper

(1,002; 71 catches), Florida St., 1995; Chris Doering (1,045; 70 catches) & Ike Hilliard (1,008; 57 catches), Florida, 1995; Geoff Noisy (1,435; 98 catches) & Diamond Wilkins (1,121; 114 catches), Nevada, 1996; Geoff Noisy (1,405; 94 catches) & Trevor Insley (1,220; 69 catches), Nevada, 1998; Geoff Noisy (1,184; 86 catches) & Trevor Insley (1,151; 59 catches), Nevada, 1997; Jajuan Dawson (1,051; 96 catches) & Adrian Burnette (1,095; 79 catches), Tulane, 1999

TWO PLAYERS, SAME TEAM, RANKED NO. 1 & NO. 2 IN FINAL RECEIVING RANKINGS

Season

Jason Phillips (No. 1, 9.8 catches per game) & James Dixon (No. 2, 9.3 catches per game), Houston, 1988

FOUR PLAYERS, SAME TEAM, EACH CATCHING 60 PASSES OR MORE

James Jordan (81), John Simon (79), Delwyn Daigre (77) & Sean Cangelosi (62), Louisiana Tech, 1999

THREE PLAYERS, SAME TEAM, EACH CATCHING 60 PASSES OR MORE

Patrick Rowe (71), Dennis Arey (68) & Jimmy Raye (62), San Diego St., 1990; Arnold Jackson (101), Iln Green (60) & Lavell Boyd (60), Louisville, 1999

MOST 1,000-YARD RECEIVING SEASONS

3—Marc Zeno, Tulane, 1985-87 (1,137 in 1985; 1,033 in 1986; Clarkston Hines, Duke, 1987-89 (1,084 in 1987; 1,067 in 1988; 1,149 in 1989); 1,206 in 1987); Aaron Turner, Pacific (Cal.), 1990-92 (1,264 in 1990; 1,604 in 1991; 1,171 in 1992); Ryan Yarborough, Wyoming, 1991-93 (1,081 in 1991; 1,351 in 1992; 1,512 in 1993); Marcus Harris, Wyoming, 1993-96 (1,431 in 1994; 1,423 in 1995; 1,650 in 1996); Brandon Stokley, La.-Lafayette, 1995-96, 98 (1,121 in 1995; 1,160 in 1996; 1,175 in 1998); Geoff Noisy, Nevada, 1996-98 (1,435 in 1996; 1,184 in 1997; 1,405 in 1998); Trevor Insley, Nevada, 1997-99 (1,151 in 1997; 1,220 in 1998; 2,060 in 1999)

MOST RECEIVING SEASONS OVER 1,400 YARDS

3—Marcus Harris, Wyoming, 1993-96 (1,431 in 1994; 1,423 in 1995; 1,650 in 1996)

HIGHEST AVERAGE GAIN PER RECEPTION

Game

(Min. 3-4 receptions.) 72.7—Terry Gallaher, East Caro. vs. Appalachian St., Sept. 13, 1975 (3 for 218; 82, 77, 59 yards)

(Min. 5-9 receptions.) 52.6—Alexander Wright, Auburn vs. Pacific (Cal.), Sept. 9, 1989 (5 for 263; 78, 60, 41, 73, 11 yards)

(Min. 10 receptions.) 34.9—Chuck Hughes, UTEP vs. North Texas, Sept. 18, 1965 (10 for 349)

Season

(Min. 30-49 receptions.) 27.9—Elmo Wright, Houston, 1968 (43 for 1,198)

(Min. 50 receptions.) 24.4—Henry Ellard, Fresno St., 1982 (62 for 1,510)

Career

(Min. 75-104 receptions.) 25.7—Wesley Walker, California, 1973-76 (86 for 2,206)

(Min. 105 receptions.) 22.0—Herman Moore, Virginia, 1988-90 (114 for 2,504)

HIGHEST AVERAGE GAIN PER RECEPTION BY A TIGHT END

Season

(Min. 30 receptions.) 22.6—Jay Novacek, Wyoming, 1984 (33 for 745)

Career

(Min. 75 receptions.) 19.2—Clay Brown, Brigham Young, 1978-80 (88 for 1,691)

MOST TOUCHDOWN PASSES CAUGHT

Game

6—Tim Delaney, San Diego St. vs. New Mexico St., Nov. 15, 1969 (16 receptions)

Season

27—Troy Edwards, Louisiana Tech, 1998 (140 receptions)

Per-game record—2.3, Tom Reynolds, San Diego St., 1969 (18 in 8); Troy Edwards, Louisiana Tech, 1998 (27 in 12)

Career

50—Troy Edwards, Louisiana Tech, 1996-98 (280 receptions)

MOST GAMES CATCHING A TOUCHDOWN PASS

Season

12—Randy Moss, Marshall, 1997

Career

27—Ryan Yarborough, Wyoming, 1990-93 (caught a total of 42 in 46 games)

MOST CONSECUTIVE GAMES CATCHING A TOUCHDOWN PASS

Season

12—Randy Moss, Marshall, 1997

Career

12—Desmond Howard, Michigan (last two games of 1990 and first 10 games of 1991); Aaron Turner, Pacific (Cal.) (last three games of 1990 and first nine games of 1991); Randy Moss, Marshall, 1997 (all in 1997)

MOST TOUCHDOWN PASSES CAUGHT BY A TIGHT END

Season

18—Dennis Smith, Utah, 1989 (73 receptions)

Career

33—Iln Green, Louisville, 1996-99 (217 receptions)

HIGHEST PERCENTAGE OF PASSES CAUGHT FOR TOUCHDOWNS

Season

(Min. 10 TDs) 58.8%—Kevin Williams, Southern California, 1978 (10 of 17)

Career

(Min. 20 TDs) 35.3%—Kevin Williams, Southern California, 1977-80 (24 of 68)

HIGHEST AVERAGE YARDS PER TOUCHDOWN PASS

Season

(Min. 10 TDs) 56.1—Elmo Wright, Houston, 1968 (11 for 617 yards; 87, 50, 75, 2, 80, 79, 13, 67, 61, 43, 60 yards)

Career

(Min. 15 TDs) 46.5—Charles Johnson, Colorado, 1990-93 (15 for 697 yards)

MOST TOUCHDOWN PASSES CAUGHT, 50 YARDS OR MORE

Season

8—Elmo Wright, Houston, 1968 (87, 50, 75, 80, 79, 67, 61, 60 yards); Henry Ellard, Fresno St., 1982 (68, 51, 80, 61, 67, 72, 80, 72 yards)

MOST CONSECUTIVE PASSES CAUGHT FOR TOUCHDOWNS

6—Carlos Carson, LSU, 1977 (5 vs. Rice, Sept. 24; 1 vs. Florida, Oct. 1; first receptions of his career); Gerald Armstrong, Nebraska, 1992 (1 vs. Utah, Sept. 5; 1 vs. Arizona St., Sept. 26; 1 vs. Oklahoma St., Oct. 10; 1 vs. Colorado, Oct. 31; 2 vs. Kansas, Nov. 7)

MOST TOUCHDOWN PASSES CAUGHT BY A FRESHMAN

Season

10—Dwight Collins, Pittsburgh, 1980

Punting

MOST PUNTS

Game

36—Charlie Calhoun, Texas Tech vs. Centenary (La.), Nov. 11, 1939 (1,318 yards; 20 were returned, 8 went out of bounds, 6 were downed, 1 was blocked [blocked kicks counted against the punter until 1955] and 1 went into the end zone for a touchback. Thirty-three of the punts occurred on first down during a heavy downpour in the game played at Shreveport, Louisiana)

Season

101—Jim Bailey, VMI, 1969 (3,507 yards)

Career

(3 yrs.) 276—Jim Bailey, VMI, 1969-71 (10,127 yards)

(4 yrs.) 320—Cameron Young, TCU, 1976-79 (12,947 yards)

HIGHEST AVERAGE PER PUNT

Game

(Min. 5-9 punts) 60.4—Lee Johnson, Brigham Young vs. Wyoming, Oct. 8, 1983 (5 for 302; 53, 44, 63, 62, 80 yards)

(Min. 10 punts) 53.6—Jim Benien, Oklahoma St. vs. Colorado, Nov. 13, 1971 (10 for 536)

Season

(Min. 36-39 punts) 50.3—Chad Kessler, LSU, 1997 (39 for 1,961)

(Min. 40-49 punts) 49.8—Reggie Roby, Iowa, 1981 (44 for 2,193)

(Min. 50-74 punts) 48.4—Todd Sauerbrun, West Virginia, 1994 (72 for 3,486)

(Min. 75 punts) 46.6—Bill Marinangel, Vanderbilt, 1996 (77 for 3,586)

Career

(Min. 150-199 punts) 46.3—Todd Sauerbrun, West Virginia, 1991-94 (167 for 7,733)

(Min. 200-249 punts) 44.7—Ray Guy, Southern Miss., 1970-72 (200 for 8,934)

(Min. 250 punts) 44.7—Shane Lechler, Texas A&M, 1996-99 (268 for 11,977)

HIGHEST AVERAGE PER PUNT BY A FRESHMAN

Season

(Min. 40 punts) 47.0—Tom Tupa, Ohio St., 1984 (41 for 1,927)

MOST YARDS ON PUNTS

Game

1,318—Charlie Calhoun, Texas Tech vs. Centenary (La.), Nov. 11, 1939 (36 punts)

Season

4,138—Johnny Pingel, Michigan St., 1938 (99 punts)

Career

12,947—Cameron Young, TCU, 1976-79 (320 punts)

MOST GAMES WITH A 40-YARD AVERAGE OR MORE

Career

(Min. 4 punts) 37—Shane Lechler, Texas A&M, 1996-99 (punted in 48 games)

MOST PUNTS, 50 YARDS OR MORE

Season

32—Todd Sauerbrun, West Virginia, 1994 (72 punts)

Career

(2 yrs.) 51—Marv Bateman, Utah, 1970-71 (133 punts)

(3 yrs.) 61—Russ Henderson, Virginia, 1976-78 (226 punts)

(4 yrs.) 88—Bill Smith, Mississippi, 1983-86 (254 punts)

MOST CONSECUTIVE GAMES WITH AT LEAST ONE PUNT OF 50 YARDS OR MORE

Career

32—Bill Smith, Mississippi, 1983-86

MOST PUNTS IN A CAREER WITHOUT HAVING ONE BLOCKED

300—Tony DeLeone, Kent, 1981-84

Also holds consecutive record at 300

LONGEST PUNT

99—Pat Brady, Nevada vs. Loyola Marymount, Oct. 28, 1950

RANKING IN TOP 12 IN BOTH PUNTING AND FIELD GOALS

Steve Little, Arkansas, 1977 (No. 4 in punting, 44.3-yard average and No. 2 in field goals, 1.73 per game); Rob Keen, California, 1988 (No. 11 in punting, 42.6-yard average and No. 3 in field goals, 1.91 per game); Chris Gardocki, Clemson, 1990 (No. 4 in punting, 44.3-yard average and No. 4 in field goals, 1.73 per game), 1989 (No. 10 in punting, 42.7-yard average and No. 6 in field goals, 1.82 per game); Dan Eichloff, Kansas, 1991 (No. 12 in punting, 42.3-yard average and No. 3 in field goals, 1.64 per game); Daron Alcorn, Akron, 1992 (No. 11 in punting, 43.6-yard average and tied for No. 9 in field goals, 1.64 per game)

Interceptions

MOST PASSES INTERCEPTED

Game

5—Lee Cook, Oklahoma St. vs. Detroit, Nov. 28, 1942 (15 yards); Walt Pastuszak, Brown vs. Rhode Island, Oct. 8, 1949 (47 yards); Byron Beaver, Houston vs. Baylor, Sept. 22, 1962 (18 yards); Dan Rebsch, Miami (Ohio) vs. Western Mich., Nov. 4, 1972 (88 yards). Special note: Prior to NCAA College-division records, Dick Miller of Akron intercepted six passes vs. Baldwin-Wallace on Oct. 23, 1937.

Season

14—Al Worley, Washington, 1968 (130 yards)

Career

29—Al Brosky, Illinois, 1950-52 (356 yards)

MOST PASSES INTERCEPTED PER GAME**Season**

1.4—Al Worley, Washington, 1968 (14 in 10)

Career

1.1—Al Brosky, Illinois, 1950-52 (29 in 27)

MOST PASSES INTERCEPTED BY A LINEBACKER**Game**

3—Nate Kvamme, Colorado St. vs. San Jose St., Oct. 11, 1997; Aaron Humphrey, Texas vs. Rutgers, Sept. 6, 1997; Joseph Phipps, TCU vs. Oklahoma, Sept. 12, 1998; Lorenzo Ferguson, Virginia Tech vs. Clemson, Sept. 12, 1998

Season

9—Bill Sibley, Texas A&M, 1941 (57 yards)

MOST PASSES INTERCEPTED BY A FRESHMAN**Game**

4—Mario Edwards, Florida St. vs. Wake Forest, Nov. 14, 1998 (60 yards)

Season

13—George Shaw, Oregon, 1951 (136 yards)
Also holds per-game record at 1.3 (13 in 10)

MOST YARDS ON INTERCEPTION RETURNS**Game**

182—Ashley Lee, Virginia Tech vs. Vanderbilt, Nov. 12, 1983 (2 interceptions)

Season

302—Charles Phillips, Southern California, 1974 (7 interceptions)

Career

501—Terrell Buckley, Florida St., 1989-91 (21 interceptions)

MOST TOUCHDOWNS SCORED ON INTERCEPTION RETURNS**Game**

3—Johnny Jackson, Houston vs. Texas, Nov. 7, 1987 (31, 53, 97 yards)

Season

4—Deltha O'Neal, California, 1999 (9 interceptions)

Career

5—Jackie Walker, Tennessee, 1969-71 (11 interceptions); Ken Thomas, San Jose St., 1979-82 (14 interceptions); Deltha O'Neal, California, 1996-99 (11 interceptions)

MOST TOUCHDOWNS SCORED ON INTERCEPTION RETURNS BY A LINEBACKER**Game**

2—Tom Fisher, New Mexico St. vs. Lamar, Nov. 14, 1970 (52 & 28 yards in one quarter.); Randy Neal, Virginia vs. Virginia Tech, Nov. 21, 1992 (37 & 30 yards); Patrick Brown, Kansas vs. UAB, Aug. 28, 1997 (51 & 23 yards); Nate Kvamme, Colorado St. vs. San Jose St., Oct. 11, 1997 (15 & 57 yards)

Season

2—Tom Fisher, New Mexico St., 1970; Jerry Robinson, UCLA, 1976; Randy Neal, Virginia, 1994, 1992; Mike Rose, Purdue, 1997; Patrick Brown, Kansas, 1997; Nate Kvamme, Colorado St., 1997; Chris Claiborne, Southern California, 1998; Dustin Cohen, Miami (Ohio), 1998

Career

4—Randy Neal, Virginia, 1991-94; Dustin Cohen, Miami (Ohio), 1996-99

HIGHEST AVERAGE GAIN PER INTERCEPTION**Game**

(Min. 2 ints.) 91.0—Ashley Lee, Virginia Tech vs. Vanderbilt, Nov. 12, 1983 (2 for 182)

Season

(Min. 5 ints.) 50.6—Norm Thompson, Utah, 1969 (5 for 253)

Career

(Min. 15 ints.) 26.5—Tom Pridemore, West Virginia, 1975-77 (15 for 398)

MOST CONSECUTIVE GAMES INTERCEPTING A PASS

15—Al Brosky, Illinois, began Nov. 11, 1950 (vs. Iowa), ended Oct. 18, 1952 (vs. Minnesota)

Punt Returns**MOST PUNT RETURNS****Game**

20—Milton Hill, Texas Tech vs. Centenary (La.), Nov. 11, 1939 (110 yards)

Season

55—Dick Adams, Miami (Ohio), 1970 (578 yards)
Also holds per-game record at 5.5

Career

153—Vai Sikahema, Brigham Young, 1980-81, 1984-85 (1,312 yards)

MOST YARDS ON PUNT RETURNS**Game**

225—Chris McCranie, Georgia vs. South Carolina, Sept. 2, 1995 (5 returns)

Season

791—Lee Nalley, Vanderbilt, 1948 (43 returns)
Also holds per-game record at 79.1

Career

1,695—Lee Nalley, Vanderbilt, 1947-49 (109 returns)

HIGHEST AVERAGE GAIN PER RETURN**Game**

(Min. 3-4 rets.) 59.7—Chip Hough, Air Force vs. Southern Methodist, Oct. 9, 1971 (3 for 179)

(Min. 5 rets.) 45.0—Chris McCranie, Georgia vs. South Carolina, Sept. 2, 1995 (5 for 225)

Season

(Min. 1.2 rets. per game) 25.9—Bill Blackstock, Tennessee, 1951 (12 for 311)

(Min. 1.5 rets. per game) 25.0—George Sims, Baylor, 1948 (15 for 375)

Career

(Min. 1.2 rets. per game) 23.6—Jack Mitchell, Oklahoma, 1946-48 (39 for 922)

(Min. 1.5 rets. per game) 20.5—Gene Gibson, Cincinnati, 1949-50 (37 for 760)

MOST TOUCHDOWNS SCORED ON PUNT RETURNS**Game**

2—By many players. Most recent: Steve Smith, Utah vs. New Mexico, Nov. 13, 1999 (70 & 52 yards)

Season

4—Golden Richards, Brigham Young, 1971; Cliff Branch, Colorado, 1971; James Henry, Southern Miss., 1987; Tinker Keck, Cincinnati, 1997; Quinton Spotwood, Syracuse, 1997; David Allen, Kansas St., 1998

Career

7—Jack Mitchell, Oklahoma, 1946-48 (3 in 1946, 1 in 1947, 3 in 1948); Johnny Rodgers, Nebraska, 1970-72 (2 in 1970, 3 in 1971, 2 in 1972); David Allen, Kansas St., 1997-99 (1 in 1997, 4 in 1998, 2 in 1999)

CONSECUTIVE GAMES WITH PUNT RETURN FOR A TOUCHDOWN

3—David Allen, Kansas St., 1998 (63 yards vs. Indiana St., Sept. 5; 69 yards vs. Northern Ill., Sept. 12; 93 yards vs. Texas, Sept. 19)
(Allen also returned punts for touchdowns in consecutive games in 1999 [94 yards vs. Iowa St., Sept. 25 & 74 yards vs. Texas, Oct. 2])

Kickoff Returns**MOST KICKOFF RETURNS****Game**

11—Trevor Cobb, Rice vs. Houston, Dec. 2, 1989 (166 yards)

Season

51—Deonce Whitaker, San Jose St., 1998 (1,214 yards)

Career

123—Jeff Liggon, Tulane, 1993-96 (2,922 yards)

MOST RETURNS PER GAME**Season**

4.6—Dwayne Owens, Oregon St., 1990 (41 in 9)

Career

3.0—Steve Odom, Utah, 1971-73 (99 in 33)

MOST YARDS ON KICKOFF RETURNS**Game**

248—Tyrone Watley, Iowa St. vs. Nebraska, Nov. 15, 1997 (10 returns)

Season

1,214—Deonce Whitaker, San Jose St., 1998 (51 returns)

Career

2,922—Jeff Liggon, Tulane, 1993-96 (123 returns)

MOST YARDS RETURNED PER GAME**Season**

112.7—Dwayne Owens, Oregon St., 1990 (1,014 in 9)

Career

78.2—Steve Odom, Utah, 1971-73 (2,582 in 33)

HIGHEST AVERAGE GAIN PER RETURN**Game**

(Min. 3 rets.) 72.7—Anthony Davis, Southern California vs. Notre Dame, Dec. 2, 1972 (3 for 218)

Season

(Min. 1.2 rets. per game) 40.1—Paul Allen, Brigham Young, 1961 (12 for 481)

(Min. 1.5 rets. per game) 38.2—Forrest Hall, San Francisco, 1946 (15 for 573)

Career

(Min. 1.2 rets. per game) 36.2—Forrest Hall, San Francisco, 1946-47 (22 for 796)

(Min. 1.5 rets. per game) 31.0—Overton Curtis, Utah St., 1957-58 (32 for 991)

MOST TOUCHDOWNS SCORED ON KICKOFF RETURNS**Game**

2—Paul Copoulos, Marquette vs. Iowa Pre-Flight, Nov. 6, 1943 (85 & 82 yards); Ron Horwath, Detroit vs. Hillsdale, Sept. 22, 1950 (96 & 96 yards); Ollie Matson, San Francisco vs. Fordham, Oct. 20, 1951 (94 & 90 yards); Anthony Davis, Southern California vs. Notre Dame, Dec. 2, 1972 (97 & 96 yards); Raghib Ismail, Notre Dame vs. Rice, Nov. 5, 1988 (87 & 83 yards); *Raghib Ismail, Notre Dame vs. Michigan, Sept. 16, 1989 (88 & 92 yards); Stacey Corley, Brigham Young vs. Air Force, Nov. 11, 1989 (99 & 85 yards); Leeland McElroy, Texas A&M vs. Rice, Oct. 23, 1993 (93 & 88 yards); Tutu Atwell, Minnesota vs. Iowa St., Sept. 13, 1997 (89 & 93 yards)

Season

3—Forrest Hall, San Francisco, 1946; Stan Brown, Purdue, 1970; Anthony Davis, Southern California, 1974; Willie Gault, Tennessee, 1980; Terance Mathis, New Mexico, 1989; Leeland McElroy, Texas A&M, 1993

Career

6—Anthony Davis, Southern California, 1972-74

*Ismail is the only player in history to score twice in two games.

SCORING A TOUCHDOWN ON TEAM'S OPENING KICKOFF OF TWO SEASONS**Season**

Barry Sanders, Oklahoma St., 1988 (100 yards vs. Miami [Ohio], Sept. 10) & 1987 (100 yards vs. Tulsa, Sept. 5)

Total Kick Returns**(Combined Punt and Kickoff Returns)****MOST KICK RETURNS****Game**

20—Milton Hill, Texas Tech vs. Centenary (La.), Nov. 11, 1939 (20 punts, 110 yards)

Season

70—Keith Stephens, Louisville, 1986 (28 punts, 42 kickoffs, 1,162 yards); Dick Adams, Miami (Ohio), 1970 (55 punts, 15 kickoffs, 944 yards)

Career

203—Deltha O'Neal, California, 1996-99 (110 punts, 93 kickoffs, 3,455 yards)

MOST YARDS ON KICK RETURNS**Game**

284—Tutu Atwell, Minnesota vs. Iowa St., Sept. 13, 1997 (59 punt returns, 225 kickoff returns)

Season

1,233—Deonce Whitaker, San Jose St., 1998 (19 punt returns, 1,214 kickoff returns)

Per-game record—116.2, Dion Johnson, East Caro., 1990 (1,046 yards, with 167 on punt returns and 879 on kickoff returns in 9 games)

Career

3,455—Deltha O'Neal, California, 1996-99 (1,169 on punts & 2,286 on kickoffs)

GAINING 1,000 YARDS ON PUNT RETURNS AND 1,000 YARDS ON KICKOFF RETURNS**Career**

Troy Slade, Duke, 1973-75 (1,021 & 1,757); Devon Ford, Appalachian St., 1973-76 (1,197 & 1,761); Anthony Carter, Michigan, 1979-82 (1,095 & 1,504); Willie Drewrey, West Virginia, 1981-84 (1,072 & 1,302); Tony James, Mississippi St., 1989-92 (1,332 & 1,862); Thomas Bailey, Auburn, 1991-94 (1,170 & 1,520); Tim Dwight, Iowa, 1994-97 (1,051 & 1,133); Deltha O'Neal, California, 1996-99 (1,169 & 2,286)

HIGHEST AVERAGE PER KICK RETURN**(Min. 1.2 Punt Returns and 1.2 Kickoff Returns Per Game)****Season**

27.2—Erroll Tucker, Utah, 1985 (40 for 1,087; 16 for 389 on punt returns, 24 for 698 on kickoff returns)

Career

22.0—Erroll Tucker, Utah, 1984-85 (79 for 1,741; 38 for 650 on punt returns, 41 for 1,091 on kickoff returns)

AVERAGING 20 YARDS EACH ON PUNT RETURNS AND KICKOFF RETURNS (Min. 1.2 Returns Per Game Each)**Season**

By 7 players. Most recent: Lee Gissendaner, Northwestern, 1992 (21.8 on punt returns, 15 for 327; 22.4 on kickoff returns, 17 for 381)

MOST TOUCHDOWNS SCORED ON KICK RETURNS**(Must Have at Least One Punt Return and One Kickoff Return)****Game**

2—By 6 players. Most recent: Joe Rowe, Virginia vs. Central Mich., Sept. 7, 1996 (1 punt, 1 kickoff)

Season

5—Pinky Rohm, LSU, 1937 (3 punts, 2 kickoffs); Robert Woods, Grambling, 1977 (3 punts, 2 kickoffs)

Career

8—Cliff Branch, Colorado, 1970-71 (6 punts, 2 kickoffs); Johnny Rodgers, Nebraska, 1970-72 (7 punts, 1 kickoff)

WINNING BOTH PUNT RETURN AND KICKOFF RETURN CHAMPIONSHIPS**Season**

Erroll Tucker, Utah, 1985

Career

Ira Matthews, Wisconsin, kickoff returns (1976) and punt returns (1978); Erroll Tucker, Utah, 1985

All Runbacks**(Combined Interceptions, Punt Returns and Kickoff Returns)****SCORING MORE THAN ONE TOUCHDOWN IN EACH CATEGORY****Season**

Erroll Tucker, Utah, 1985 (3 interceptions, 2 punt returns, 2 kickoff returns)

SCORING ONE TOUCHDOWN IN EACH CATEGORY**Season**

Dick Harris, South Carolina, 1970; Mark Haynes, Arizona St., 1974; Scott Thomas, Air Force, 1985; Joe Crocker, Virginia, 1994; Joe Walker, Nebraska, 1998; Deltha O'Neal, California, 1999

HIGHEST AVERAGE PER RUNBACK**Season**

(Min. 40 rets.) 28.3—Erroll Tucker, Utah, 1985 (46 for 1,303; 6 for 216 on interceptions, 16 for 389 on punt returns, 24 for 698 on kickoff returns)

HIGHEST AVERAGE PER RUNBACK**(At Least 7 Interceptions and Min. 1.3 Punt Returns and 1.3 Kickoff Returns Per Game)****Career**

22.6—Erroll Tucker, Utah, 1984-85 (87 for 1,965; 8 for 224 on interceptions, 38 for 650 on punt returns, 41 for 1,091 on kickoff returns)

MOST TOUCHDOWNS ON INTERCEPTIONS, PUNT RETURNS AND KICKOFF RETURNS (Must Have at Least One Touchdown in Each Category)**Season**

7—Erroll Tucker, Utah, 1985 (3 interceptions, 2 punt returns, 2 kickoff returns)

Career

9—Allen Rossum, Notre Dame, 1994-97 (3 interceptions, 3 punt returns, 3 kickoff returns)

Kicks Blocked**MOST PUNTS BLOCKED BY****Game**

4—Ken Irvin, Memphis vs. Arkansas, Sept. 26, 1992

Season

8—Jimmy Lisko, Arkansas St., 1975 (11 games); James Francis (LB), Baylor, 1989 (11 games)

MOST PAT KICKS BLOCKED BY**Season**

5—Ray Farmer, Duke, 1993

Career

8—Ray Farmer, Duke, 1992-95

MOST FIELD GOAL ATTEMPTS BLOCKED BY**Quarter**

2—Jerald Henry, Southern California vs. California, Oct. 22, 1994 (1st, returned first one 60 yards for touchdown); Pat Larson, Wyoming vs. Fresno St., Nov. 18, 1995 (2nd)

Game

2—Jerald Henry, Southern California vs. California, Oct. 22, 1994; Pat Larson, Wyoming vs. Fresno St., Nov. 18, 1995; Kyle Vander Bosch, Nebraska vs. Texas A&M, Nov. 6, 1999

MOST TOTAL KICKS BLOCKED BY**(Includes Punts, PAT Attempts, FG Attempts)****Game**

4—Ken Irvin, Memphis vs. Arkansas, Sept. 26, 1992 (4 punts)

Career

19—James Ferebee, New Mexico St., 1978-81 (5 punts, 6 PAT attempts, 8 FG attempts)

MOST TOUCHDOWNS SCORED ON BLOCKED**PUNTS****Game**

2—David Langner, Auburn vs. Alabama, Dec. 2, 1972 (2nd half); Frank Staine-Pyne, Air Force vs. Hawaii, Nov. 1, 1997 (1st half)

Season

3—Joe Wessel, Florida St., 1984

All-Purpose Yards**(Yardage Gained From Rushing, Receiving and All Runbacks)****MOST PLAYS****Game**

58—Tony Sands, Kansas vs. Missouri, Nov. 23, 1991 (58 rushes)

Season

432—Marcus Allen, Southern California, 1981 (403 rushes, 29 receptions)

Career

(3 yrs.) 1,034—Herschel Walker, Georgia, 1980-82 (994 rushes, 26 receptions, 14 kickoff returns)
(4 yrs.) 1,347—Steve Bartalo, Colorado St., 1983-86 (1,215 rushes, 132 receptions)

MOST YARDS GAINED**Quarter**

305—Corey Dillon, Washington vs. San Jose St., Nov. 16, 1996 (1st, 222 rushing, 83 receiving)

Game

435—Brian Pruitt, Central Mich. vs. Toledo, Nov. 5, 1994 (356 rushing, 79 kickoff returns)

Season

3,250—Barry Sanders, Oklahoma St., 1988 (2,628 rushing, 106 receiving, 95 punt returns, 421 kickoff returns; 11 games)

Career

(3 yrs.) 5,749—Herschel Walker, Georgia, 1980-82 (5,259 rushing, 243 receiving, 247 kickoff returns; 1,034 plays)

(4 yrs.) 7,206—Ricky Williams, Texas, 1995-98 (6,279 rushing, 927 receiving; 1,096 plays)

MOST YARDS GAINED PER GAME**Season**

295.5—Barry Sanders, Oklahoma St., 1988 (3,250 in 11 games; 2,628 rushing, 106 receiving, 95 punt returns, 421 kickoff returns)

Career

237.8—Ryan Benjamin, Pacific (Cal.), 1990-92 (5,706 in 24 games; 3,119 rushing, 1,063 receiving, 100 punt returns, 1,424 kickoff returns)

MOST YARDS GAINED BY A FRESHMAN**Game**

422—Marshall Faulk, San Diego St. vs. Pacific (Cal.), Sept. 14, 1991 (386 rushing, 11 receiving, 25 kickoff returns)

Season

2,026—Terrell Willis, Rutgers, 1993 (1,261 rushing, 61 receiving, 704 kickoff returns; 234 plays)

Per-game record—184.8, Marshall Faulk, San Diego St., 1991 (1,663 in 9)

MOST SEASONS WITH 2,000 OR MORE YARDS

2—Howard Stevens, Randolph-Macon, 1968 (2,115) & Louisville, 1972 (2,132); Napoleon McCallum, Navy, 1983 (2,385) & 1985 (2,330); Chuck Weatherspoon, Houston, 1989 (2,391) & 1990 (2,038); Sheldon Canley, San Jose St., 1989 (2,513) & 1990 (2,213); Glyn Milburn, Stanford, 1990 (2,222) & 1992 (2,121); Ryan Benjamin, Pacific (Cal.), 1991 (2,995) & 1992 (2,597); Troy Davis, Iowa St., 1995 (2,466) & 1996 (2,364); Kevin Faulk, LSU, 1996 (2,104) & 1998 (2,109); Ricky Williams, Texas, 1997 (2,043) & 1998 (2,386)

GAINED 1,000 YARDS RUSHING AND 1,000 YARDS RECEIVING**Career**

By eight players. Most recent: Anthony White, Kentucky, 1996-99 (1,758 rushing & 1,520 receiving)

HIGHEST AVERAGE GAIN PER PLAY**Game**

(Min. 300 yards, 25 plays) 16.8—Randy Gatewood, UNLV vs. Idaho, Sept. 17, 1994 (419 on 25)

Season

(Min. 1,500 yards, 100-124 plays) 18.5—Henry Bailey, UNLV, 1992 (1,883 on 102)

(Min. 1,500 yards, 125 plays) 16.8—Dennis Northcutt, Arizona, 1999 (2,249 on 134)

Career

(Min. 5,000 yards, 275-374 plays) 17.4—Anthony Carter, Michigan, 1979-82 (5,197 on 298)

(Min. 5,000 yards, 375 plays) 14.6—Terance Mathis, New Mexico, 1985-87, 1989 (6,691 on 457)

MOST YARDS GAINED BY TWO PLAYERS, SAME TEAM**Career**

10,253—Marshall Faulk (5,595) & Darnay Scott (4,658), San Diego St., 1991-93

Scoring**MOST POINTS SCORED****(By Non-Kickers)****Game**

48—Howard Griffith, Illinois vs. Southern Ill., Sept. 22, 1990 (8 TDs on runs of 5, 51, 7, 41, 5, 18, 5, 3 yards)

Game vs. Major-College Opponent

44—Marshall Faulk, San Diego St. vs. Pacific (Cal.), Sept. 14, 1991 (7 TDs, 1 two-point conversion)

Season

234—Barry Sanders, Oklahoma St., 1988 (39 TDs in 11 games)

2 Yrs

320—Ricky Williams, Texas, 1997-98 (53 TDs, 1 two-point conversion in 22 games)

3 Yrs

404—Ricky Williams, Texas, 1996-98 (67 TDs, 1 two-point conversion in 34 games)

Career

(4 yrs.) 468—Travis Prentice, Miami (Ohio), 1996-99 (78 TDs)

MOST POINTS SCORED PER GAME**Season**

21.3—Barry Sanders, Oklahoma St., 1988 (234 in 11)

2 Yrs

14.5—Ricky Williams, Texas 1997-98 (320 in 22)

Career

12.1—Marshall Faulk, San Diego St., 1991-93 (376 in 31)

MOST POINTS SCORED BY A FRESHMAN**Game**

44—Marshall Faulk, San Diego St. vs. Pacific (Cal.), Sept. 14, 1991 (7 TDs, 1 two-point conversion)

Season

140—Marshall Faulk, San Diego St., 1991 (23 TDs, 1 two-point conversion)

Also holds per-game record at 15.6 (140 in 9)

MOST TOUCHDOWNS SCORED**Quarter**

4—Dick Felt, Brigham Young vs. San Jose St., Nov. 8, 1952 (all rushing, 4th); Howard Griffith, Illinois vs. Southern Ill., Sept. 22, 1990 (all rushing, 3rd); Corey Dillon, Washington vs. San Jose St., Nov. 16, 1996 (3 rushing, 1 receiving, 1st); Frank Moreau, Louisville vs. East Caro., Nov. 1, 1997 (all rushing, 2nd)

Game

8—Howard Griffith, Illinois vs. Southern Ill., Sept. 22, 1990 (all 8 by rushing on runs of 5, 51, 7, 41, 5, 18, 5, 3 yards)

Game vs. Major-College Opponent

7—Arnold "Showboat" Boykin, Mississippi vs. Mississippi St., Dec. 1, 1951; Marshall Faulk, San Diego St. vs. Pacific (Cal.), Sept. 14, 1991

Season

39—Barry Sanders, Oklahoma St., 1988 (11 games)
Also holds per-game record at 3.5 (39 in 11)

2 Yrs

53—Ricky Williams, Texas 1997-98 (22 games)
Also holds per-game record at 2.4 (53 in 22)

3 Yrs

67—Ricky Williams, Texas, 1996-98 (34 games)

Career

(4 yrs.) 78—Travis Prentice, Miami (Ohio) (73 rushing, 5 pass receptions)

MOST TOUCHDOWNS SCORED IN TWO AND THREE CONSECUTIVE GAMES**2 Games**

11—Kelvin Bryant, North Carolina, 1981 (6 vs. East Caro., Sept. 12; 5 vs. Miami [Ohio], Sept. 19); Ricky Williams, Texas, 1998 (6 vs. Rice, Sept. 26; 5 vs. Iowa St., Oct. 3)

3 Games

15—Kelvin Bryant, North Carolina, 1981 (6 vs. East Caro., Sept. 12; 5 vs. Miami [Ohio], Sept. 19; 4 vs. Boston College, Sept. 26)

MOST TOUCHDOWNS SCORED BY A FRESHMAN**Game**

7—Marshall Faulk, San Diego St. vs. Pacific (Cal.), Sept. 14, 1991 (all by rushing)

Season

23—Marshall Faulk, San Diego St., 1991 (21 rushing, 2 pass receptions)

Also holds per-game record at 2.6 (23 in 9)

MOST GAMES SCORING A TOUCHDOWN**Season**

12—Randy Moss, Marshall, 1997

Career

35—Travis Prentice, Miami (Ohio), 1996-99

MOST CONSECUTIVE GAMES SCORING A TOUCHDOWN**Career**

23—Bill Burnett, Arkansas (from Oct. 5, 1968, through Oct. 31, 1970; 47 touchdowns)

MOST GAMES SCORING TWO OR MORE TOUCHDOWNS**Season**

11—Barry Sanders, Oklahoma St., 1988

Career

25—Travis Prentice, Miami (Ohio), 1996-99

MOST CONSECUTIVE GAMES SCORING TWO OR MORE TOUCHDOWNS**Season**

11—Barry Sanders, Oklahoma St., 1988

Career

13—Barry Sanders, Oklahoma St. (from Nov. 14, 1987, through 1988)

MOST GAMES SCORING THREE OR MORE TOUCHDOWNS**Season**

9—Barry Sanders, Oklahoma St., 1988

MOST CONSECUTIVE GAMES SCORING THREE OR MORE TOUCHDOWNS**Season**

5—Paul Hewitt, San Diego St., 1987 (from Oct. 10 through Nov. 7); Barry Sanders, Oklahoma St., 1988 (from Sept. 10 through Oct. 15)

MOST TOUCHDOWNS AND POINTS SCORED BY TWO PLAYERS, SAME TEAM**Season**

54 and 324—Barry Sanders (39-234) & Hart Lee Dykes (15-90), Oklahoma St., 1988

Career

97 and 585—Glenn Davis (59-354) & Doc Blanchard (38-231), Army, 1943-46

PASSING FOR A TOUCHDOWN AND SCORING TOUCHDOWNS BY RUSHING AND RECEIVING**Game**

By many players. Most recent: Jacquez Green, Florida vs. Auburn, Oct. 18, 1997; Eric Crouch, Nebraska vs. California, Sept. 11, 1999 (all in 2nd quarter)

PASSING FOR A TOUCHDOWN AND SCORING ON A PASS RECEPTION AND PUNT RETURN**Game**

By many players. Most recent: Tim Dwight, Iowa vs. Indiana, Oct. 25, 1997

PLAYER RETURNING A BLOCKED PUNT, FUMBLE RECOVERY AND INTERCEPTION RETURN FOR A TOUCHDOWN**Season**

By many players. Most recent: Tim Curry, Air Force, 1997

MOST EXTRA POINTS ATTEMPTED BY KICKING**Game**

14—Terry Leiweke, Houston vs. Tulsa, Nov. 23, 1968 (13 made)

Season

71—Kurt Gunther, Brigham Young, 1980 (64 made); Bart Edmiston, Florida, 1995 (71 made); Scott Bentley, Florida St., 1995 (67 made)

Career

222—Derek Mahoney, Fresno St., 1990-93 (216 made); Kris Brown, Nebraska, 1995-98 (217 made)

MOST EXTRA POINTS MADE BY KICKING**Game**

13—Terry Leiweke, Houston vs. Tulsa, Nov. 23, 1968 (14 attempts); Derek Mahoney, Fresno St. vs. New Mexico, Oct. 5, 1991 (13 attempts)

Season

71—Bart Edmiston, Florida, 1995 (71 attempts)
Per-game record—6.1, Cary Blanchard, Oklahoma St., 1988, and Scott Bentley, Florida St., 1995 (67 in 11)

Career

217—Kris Brown, Nebraska, 1995-98 (222 attempts)
Per-game record—5.3, Bart Edmiston, Florida, 1993-96 (137 in 26)

BEST PERFECT RECORD OF EXTRA POINTS MADE**Season**

71 of 71—Bart Edmiston, Florida, 1995

HIGHEST PERCENTAGE OF EXTRA POINTS MADE**Career**

(Min. 100 atts.) 100%—Van Tiffin, Alabama, 1983-86 (135 of 135); Pete Stoyanovich, Indiana, 1985-88 (101 of 101); David Browndyke, LSU, 1986-89 (109 of 109); John Becksvoort, Tennessee, 1991-94 (161 of 161)

MOST CONSECUTIVE EXTRA POINTS MADE**Game**

13—Derek Mahoney, Fresno St. vs. New Mexico, Oct. 5, 1991 (13 attempts)

Season

71—Bart Edmiston, Florida, 1995 (71 attempts)

Career

161—John Becksvoort, Tennessee, 1991-94

MOST POINTS SCORED BY KICKING**Game**

24—Mike Prindle, Western Mich. vs. Marshall, Sept. 29, 1984 (7 FGs, 3 PATs)

Season

135—Martin Gramatica, Kansas St., 1998 (22 FGs, 69 PATs)

Per-game record: 11.9 by Roman Anderson, Houston, 1989 (131 in 11)

Career

423—Roman Anderson, Houston, 1988-91 (70 FGs, 213 PATs)

Also holds per-game record at 9.6 (423 in 44)

HIGHEST PERCENTAGE OF EXTRA POINTS AND FIELD GOALS MADE**Season**

(Min. 20 PATS and 12 FGs made) 100.0%—Marc Primanti, North Carolina St., 1996 (24 of 24 PATs, 20 of 20 FGs); Ryan White, Memphis, 1998 (22 of 22 PATs, 16 of 16 FGs)

(Min. 30 PATs and 15 FGs made) 98.3%—Chuck Nelson, Washington, 1982 (34 of 34 PATs, 25 of 26 FGs)

(Min. 40 PATs and 20 FGs made) 97.3%—Chris Jacke, UTEP, 1988 (48 of 48 PATs, 25 of 27 FGs)

Career

(Min. 100 PATs and 50 FGs made) 93.3%—John Lee, UCLA, 1982-85 (116 of 117 PATs, 79 of 92 FGs)

MOST TWO-POINT ATTEMPTS MADE**Game**

6—Jim Pilot, New Mexico St. vs. Hardin-Simmons, Nov. 25, 1961 (all by running, attempted 7)

Season

6—Pat McCarthy, Holy Cross, 1960 (all by running); Jim Pilot, New Mexico St., 1961 (all by running); Howard Twilley, Tulsa, 1964 (all on pass receptions)

Career

13—Pat McCarthy, Holy Cross, 1960-62 (all by running)

MOST SUCCESSFUL TWO-POINT PASSES**Season**

12—John Hangartner, Arizona St., 1958 (attempted 21)

Career

19—Pat McCarthy, Holy Cross, 1960-62 (attempted 33)

Defensive Extra Points**MOST DEFENSIVE EXTRA POINTS RETURNED****Game**

2—Corey Ivy, Oklahoma vs. California, Sept. 20, 1997; Tony Holmes, Texas vs. Iowa St., Oct. 3, 1998

MOST DEFENSIVE EXTRA POINTS SCORED**Game**

2—Tony Holmes, Texas vs. Iowa St., Oct. 3, 1998

Season

2—Tony Holmes, Texas vs. Iowa St., Oct. 3, 1998

MOST DEFENSIVE EXTRA POINTS SCORED BY BOTH TEAMS**Game**

2—Eric Kelly (fumbled snap return), Kentucky, and Mark Roman (blocked kick return), LSU, Oct. 17, 1998

LONGEST RETURN OF A DEFENSIVE EXTRA-POINT ATTEMPT**Game**

100—Lee Ozmint (SS), Alabama vs. LSU, Nov. 11, 1989 (intercepted pass at Alabama goal line); Quintin Parker (DB), Illinois vs. Wisconsin, Oct. 28, 1989 (returned kick from Illinois goal line); Curt Newton (LB), Washington St. vs. Oregon St., Oct. 20, 1990 (intercepted pass from Washington St. goal line); William Price (CB), Kansas St. vs. Indiana St., Sept. 7, 1991 (intercepted pass three yards deep in Indiana St. end zone); Joe Crocker (CB), Virginia vs. North Carolina St., Nov. 25, 1994 (intercepted pass five yards deep in North Carolina St. end zone);

Laymar Grant, Duke vs. Maryland, Oct. 26, 1996 (returned conversion pass attempt); Tony Holmes, Texas vs. Iowa St., Oct. 3, 1998 (intercepted pass)

FIRST DEFENSIVE EXTRA-POINT ATTEMPT

Season

Thomas King (S), La.-Lafayette vs. Cal St. Fullerton, Sept. 3, 1988 (returned blocked kick 6 yards)

MOST DEFENSIVE EXTRA-POINT KICKS BLOCKED

Game

2—Nigel Codrington (DB), Rice vs. Notre Dame, Nov. 5, 1988 (1 resulted in a score)

Also holds season record at 2

Fumble Returns

(Since 1992)

LONGEST FUMBLE RETURN FOR A TOUCHDOWN

100—Paul Rivers, Rutgers vs. Pittsburgh, Oct. 28, 1995; Dan Dawson, Rice vs. UNLV, Nov. 14, 1998; Kevin Thomas, UNLV vs. Baylor, Sept. 11, 1999

MOST FUMBLE RETURNS

Game

2—By many players.

MOST FUMBLE RETURNS RETURNED FOR TOUCHDOWNS

Game

2—Tyron Carter, Minnesota vs. Syracuse, Sept. 21, 1996 (63 & 20 yards)

Field Goals

MOST FIELD GOALS ATTEMPTED

Game

9—Mike Prindle, Western Mich. vs. Marshall, Sept. 29, 1984 (7 made)

Season

38—Jerry DePoyster, Wyoming, 1966 (13 made)
Also holds per-game record at 3.8

Career

(3 yrs.) 93—Jerry DePoyster, Wyoming, 1965-67 (36 made)

Also holds per-game record at 3.1 (93 in 30)

(4 yrs.) 105—Luis Zendejas, Arizona St., 1981-84 (78 made); Philip Doyle, Alabama, 1987-90 (78 made)
Doyle holds per-game record at 2.4 (105 in 43)

MOST FIELD GOALS MADE

Quarter

4—By 5 players. Most recent: Jose Cortez, Oregon St. vs. California, Oct. 31, 1998 (2nd)

Half

5—Dale Klein, Nebraska vs. Missouri, Oct. 19, 1985 (1st); Dat Ly, New Mexico St. vs. Kansas, Oct. 1, 1988 (1st)

Game

7—Mike Prindle, Western Mich. vs. Marshall, Sept. 29, 1984 (32, 44, 42, 23, 48, 41, 27 yards), 9 attempts; Dale Klein, Nebraska vs. Missouri, Oct. 19, 1985 (32, 22, 43, 44, 29, 43, 43 yards), 7 attempts

Season

29—John Lee, UCLA, 1984 (33 attempts)

2 Yrs

50—John Lee, UCLA, 1984-85 (57 attempts)

Career

80—Jeff Jaeger, Washington, 1983-86 (99 attempts)

MOST FIELD GOALS MADE PER GAME

Season

2.6—John Lee, UCLA, 1984 (29 in 11)

Career

1.8—John Lee, UCLA, 1982-85 (79 in 43)

BEST PERFECT RECORD OF FIELD GOALS MADE

Game

7 of 7—Dale Klein, Nebraska vs. Missouri, Oct. 19, 1985

Season

20 of 20—Marc Primanti, North Carolina St., 1996

MOST FIELD GOALS MADE BY A FRESHMAN

Game

6—*Mickey Thomas, Virginia Tech vs. Vanderbilt, Nov. 4, 1989 (6 attempts)

Season

23—Collin Mackie, South Carolina, 1987 (30 attempts)

*Conventional style kicker.

HIGHEST PERCENTAGE OF FIELD GOALS MADE

Season

(Min. 15 atts.) 100.0%—John Lee, UCLA, 1984 (16 of 16); Marc Primanti, North Carolina St., 1996 (20 of 20); Ryan White, Memphis, 1998 (16 of 16)

Career

(Min. 45-54 atts.) 87.8%—Bobby Raymond, Florida, 1983-84 (43 of 49)

(Min. 55 atts.) 85.9%—John Lee, UCLA, 1982-85 (79 of 92)

MOST CONSECUTIVE FIELD GOALS MADE

Season

25—Chuck Nelson, Washington, 1982 (first 25, missed last attempt of season vs. Washington St., Nov. 20)

Career

30—Chuck Nelson, Washington, 1981-82 (last 5 in 1981, from vs. Southern California, Nov. 14, and first 25 in 1982, ending with last attempt vs. Washington St., Nov. 20)

MOST GAMES KICKING A FIELD GOAL

Career

40—Gary Gussman, Miami (Ohio), 1984-87 (in 44 games played)

MOST CONSECUTIVE GAMES KICKING A FIELD GOAL

19—Larry Roach, Oklahoma St., 1983-84; Gary Gussman, Miami (Ohio), 1986-87

MOST FIELD GOALS MADE, 60 YARDS OR MORE

Game

2—Tony Franklin, Texas A&M vs. Baylor, Oct. 16, 1976 (65 & 64 yards)

Season

3—Russell Erxleben, Texas, 1977 (67 vs. Rice, Oct. 1; 64 vs. Baylor, Oct. 16; 60 vs. Texas Tech, Oct. 29) (4 attempts)

Career

3—Russell Erxleben, Texas, 1975-78 (see Season Record above)

MOST FIELD GOALS ATTEMPTED, 60 YARDS OR MORE

Season

5—Tony Franklin, Texas A&M, 1976 (2 made)

Career

11—Tony Franklin, Texas A&M, 1975-78 (2 made)

MOST FIELD GOALS MADE, 50 YARDS OR MORE

Game

3—Jerry DePoyster, Wyoming vs. Utah, Oct. 8, 1966 (54, 54, 52 yards); Sergio Lopez-Chavero, Wichita St. vs. Drake, Oct. 27, 1984 (54, 54, 51 yards); Tim Douglas, Iowa vs. Illinois, Sept. 26, 1998 (51, 58, 51 yards)

Season

8—Fuad Reveiz, Tennessee, 1982 (10 attempts)

Career

20—Jason Hanson, Washington St., 1988-91 (35 attempts)

MOST FIELD GOALS ATTEMPTED, 50 YARDS OR MORE

Season

17—Jerry DePoyster, Wyoming, 1966 (5 made)

Career

38—Tony Franklin, Texas A&M, 1975-78 (16 made)

HIGHEST PERCENTAGE OF FIELD GOALS MADE, 50 YARDS OR MORE

Season

(Min. 10 atts.) 80.0%—Fuad Reveiz, Tennessee, 1982 (8 of 10)

Career

(Min. 15 atts.) 60.9%—Max Zendejas, Arizona, 1982-85 (14 of 23)

MOST FIELD GOALS MADE, 40 YARDS OR MORE

Game

5—Alan Smith, Texas A&M vs. Arkansas St., Sept. 17, 1983 (44, 45, 42, 59, 57 yards)

Season

14—Chris Jacke, UTEP, 1988 (16 attempts)

Career

39—Jason Hanson, Washington St., 1988-91 (66 attempts) (19 of 31, 40-49 yards; 20 of 35, 50 or more yards)

MOST FIELD GOALS ATTEMPTED, 40 YARDS OR MORE

Season

25—Jerry DePoyster, Wyoming, 1966 (6 made)

Career

66—Jason Hanson, Washington St., 1988-91 (39 made)

HIGHEST PERCENTAGE OF FIELD GOALS MADE, 40 YARDS OR MORE

Season

(Min. 10 made) 90.9%—John Carney, Notre Dame, 1984 (10 of 11)

Career

(Min. 20 made) 69.4%—John Lee, UCLA, 1982-85 (25 of 36)

HIGHEST PERCENTAGE OF FIELD GOALS MADE, 40-49 YARDS

Season

(Min. 10 made) 100%—John Carney, Notre Dame, 1984 (10 of 10)

Career

(Min. 15 made) 82.6%—Jeff Jaeger, Washington, 1983-86 (19 of 23)

MOST CONSECUTIVE FIELD GOALS MADE, 40-49 YARDS

Career

12—John Carney, Notre Dame, 1984-85

HIGHEST PERCENTAGE OF FIELD GOALS MADE, UNDER 40 YARDS

Season

(Min. 16 made) 100%—Paul Woodside, West Virginia, 1982 (23 of 23); Randy Pratt, California, 1983 (16 of 16); John Lee, UCLA, 1984 (16 of 16); Bobby Raymond, Florida, 1984 (18 of 18); Scott Slater, Texas A&M, 1986 (16 of 16); Philip Doyle, Alabama, 1989 (19 of 19)

Career

(Min. 30-39 made) 97.0%—Bobby Raymond, Florida, 1983-84 (32 of 33)

(Min. 40 made) 96.4%—John Lee, UCLA, 1982-85 (54 of 56)

LONGEST AVERAGE DISTANCE FIELD GOALS MADE

Game

(Min. 4 made) 49.5—Jeff Heath, East Caro. vs. Texas-Arlington, Nov. 6, 1982 (58, 53, 42, 45 yards)

Season

(Min. 10 made) 50.9—Jason Hanson, Washington St., 1991 (10 made)

Career

(Min. 25 made) 42.4—Russell Erxleben, Texas, 1975-78 (49 made)

LONGEST AVERAGE DISTANCE FIELD GOALS ATTEMPTED

Season

(Min. 20 atts.) 51.2—Jason Hanson, Washington St., 1991 (22 attempts)

Career

(Min. 40 atts.) 44.7—Russell Erxleben, Texas, 1975-78 (78 attempts)

MOST TIMES KICKING TWO OR MORE FIELD GOALS IN A GAME

Season

10—Paul Woodside, West Virginia, 1982

Career

27—Kevin Butler, Georgia, 1981-84

MOST TIMES KICKING THREE OR MORE FIELD GOALS IN A GAME

Season

6—Luis Zendejas, Arizona St., 1983; Joe Allison, Memphis, 1992

Career

13—Luis Zendejas, Arizona St., 1981-84

MOST TIMES KICKING FOUR FIELD GOALS IN A GAME**Season**

4—Matt Bahr, Penn St., 1978

Career

6—John Lee, UCLA, 1982-85

LONGEST FIELD GOAL MADE

67—Russell Exleben, Texas vs. Rice, Oct. 1, 1977; Steve Little, Arkansas vs. Texas, Oct. 15, 1977; Joe Williams, Wichita St. vs. Southern Ill., Oct. 21, 1978

LONGEST INDOOR FIELD GOAL MADE

62—Chip Lohmiller, Minnesota vs. Iowa, Nov. 22, 1986 (in Minnesota's Metrodome)

LONGEST FIELD GOAL MADE WITHOUT USE OF A KICKING TEE

65—Martin Gramatica, Kansas St., vs. Northern Ill., Sept. 12, 1998

LONGEST FIELD GOAL MADE BY A FRESHMAN

61—Kyle Bryant, Texas A&M vs. Southern Miss., Sept. 24, 1994

LONGEST FIELD GOAL MADE ON FIRST ATTEMPT OF CAREER

61—Ralp Mojsiejenko, Michigan St. vs. Illinois, Sept. 11, 1982

MOST FIELD GOALS MADE IN FIRST GAME OF CAREER

5—Joe Liljenquist, Brigham Young vs. Colorado St., Sept. 20, 1969 (6 attempts); Nathan Ritter, North Carolina St. vs. East Caro., Sept. 9, 1978 (6 attempts); Jose Ocegüera, Long Beach St. vs. Kansas St., Sept. 3, 1983 (5 attempts)

MOST GAMES IN WHICH FIELD GOAL(S) PROVIDED THE WINNING MARGIN**Season**

6—Henrik Mike-Mayer, Drake, 1981

Career

10—Dan Miller, Miami (Fla.), 1978-81; John Lee, UCLA, 1982-85; Jeff Ward, Texas, 1983-86

Team Records

SINGLE GAME—Offense

Total Offense

MOST PLAYS

112—Montana vs. Montana St., Nov. 1, 1952 (475 yards)

MOST PLAYS, BOTH TEAMS

196—San Diego St. (99) & North Texas (97), Dec. 4, 1971 (851 yards)

FEWEST PLAYS

12—Texas Tech vs. Centenary (La.), Nov. 11, 1939 (10 rushes, 2 passes, -1 yard)

FEWEST PLAYS, BOTH TEAMS

33—Texas Tech (12) & Centenary (La.) (21), Nov. 11, 1939 (28 rushes, 5 passes, 30 yards)

MOST YARDS GAINED

1,021—Houston vs. Southern Methodist, Oct. 21, 1989 (250 rushing, 771 passing, 86 plays)

MOST YARDS GAINED, BOTH TEAMS

1,563—Houston (827) & TCU (736), Nov. 3, 1990 (187 plays)

FEWEST YARDS GAINED

Minus 47—Syracuse vs. Penn St., Oct. 18, 1947 (-107 rushing, gained 60 passing, 49 plays)

FEWEST YARDS GAINED, BOTH TEAMS

30—Texas Tech (-1) & Centenary (La.) (31), Nov. 11, 1939 (33 plays)

MOST YARDS GAINED BY A LOSING TEAM

736—TCU vs. Houston, Nov. 3, 1990 (lost 56-35)

BOTH TEAMS GAINING 600 YARDS OR MORE

In 22 games. Most recent: Nevada (653) & New Mexico St. (614), Oct. 10, 1998 (172 plays); Miami (Fla.) (689) & UCLA (670), Dec. 5, 1998 (152 plays); Tennessee (695) & Kentucky (634), Nov. 22, 1997; Kent (615) & UCF (612), Oct. 4, 1997 (154 plays); San Diego St. (670) & UNLV (627), Nov. 16, 1996 (166 plays); Nevada (727) & Louisiana Tech (607), Oct. 21, 1995 (180 plays); Idaho (707) & UNLV (614), Sept. 17, 1994 (181 plays); Maryland (649) & Virginia Tech (641), Sept. 25, 1993 (166 plays); Nevada (616) & Weber St. (615) Oct. 23, 1993 (180 plays)

FEWEST YARDS GAINED BY A WINNING TEAM

10—North Carolina St. vs. Virginia, Sept. 30, 1944 (won 13-0)

HIGHEST AVERAGE GAIN PER PLAY**(Min. 75 Plays)**

11.9—Houston vs. Southern Methodist, Oct. 21, 1989 (86 for 1,021)

MOST TOUCHDOWNS SCORED BY RUSHING AND PASSING

15—Wyoming vs. Northern Colo., Nov. 5, 1949 (9 rushing, 6 passing)

Rushing

MOST RUSHES

99—Missouri vs. Colorado, Oct. 12, 1968 (421 yards)

MOST RUSHES, BOTH TEAMS

141—Colgate (82) & Bucknell (59), Nov. 6, 1971 (440 yards)

FEWEST RUSHES

5—Houston vs. Texas Tech, Nov. 25, 1989 (36 yards)

FEWEST RUSHES, BOTH TEAMS

28—Texas Tech (10) & Centenary (La.) (18), Nov. 11, 1939 (23 yards)

MOST YARDS GAINED

768—Oklahoma vs. Kansas St., Oct. 15, 1988 (72 rushes)

MOST YARDS GAINED, BOTH TEAMS

1,039—Lenoir-Rhyne (837) & Davidson (202), Oct. 11, 1975 (111 rushes)

MOST YARDS GAINED, BOTH TEAMS, MAJOR-COLLEGE OPPONENTS

956—Oklahoma (711) & Kansas St. (245), Oct. 23, 1971 (111 rushes)

FEWEST YARDS GAINED

Minus 109—Northern Ill. vs. Toledo, Nov. 11, 1967 (33 rushes)

FEWEST YARDS GAINED, BOTH TEAMS

Minus 24—San Jose St. (-102) & UTEP (78), Oct. 22, 1966 (75 rushes)

MOST YARDS GAINED WITHOUT LOSS

677—Nebraska vs. New Mexico St., Sept. 18, 1982 (78 rushes)

MOST YARDS GAINED BY A LOSING TEAM

525—Air Force vs. New Mexico, Nov. 2, 1991 (70 rushes, lost 34-32)

HIGHEST AVERAGE GAIN PER RUSH**(Min. 50 Rushes)**

11.9—Alabama vs. Virginia Tech, Oct. 27, 1973 (63 for 748)

MOST PLAYERS ON ONE TEAM EACH GAINING 100 YARDS OR MORE

4—Arizona St. vs. Arizona, Nov. 10, 1951 (Bob Tarwater 140, Harley Cooper 123, Duane Morrison 118, Buzz Walker 113); Texas vs. Southern Methodist, Nov. 1, 1969 (Jim Bertelsen 137, Steve Worster 137, James Street 121, Ted Koy 111); Alabama vs. Virginia Tech, Oct. 27, 1973 (Jimmy Taylor 142, Wilbur Jackson 138, Calvin Culliver 127, Richard Todd 102); Army vs. Montana, Nov. 17, 1984 (Doug Black 183, Nate Sassaman 155, Clarence Jones 130, Jarvis Hollingsworth 124)

MOST TOUCHDOWNS SCORED BY RUSHING

12—UTEP vs. New Mexico St., Nov. 25, 1948

Passing

MOST PASSES ATTEMPTED

83—Purdue vs. Wisconsin, Oct. 10, 1998 (completed 55)

MOST PASSES ATTEMPTED, BOTH TEAMS

135—TCU (79) & Houston (56), Nov. 3, 1990 (completed 81)

FEWEST PASSES ATTEMPTED

0—By many teams. Most recent: Ohio vs. Akron, Oct. 25, 1997 (61 rushes; won 21-17)

FEWEST PASSES ATTEMPTED, BOTH TEAMS

1—Michigan St. (0) & Maryland (1), Oct. 20, 1944 (not completed)

MOST PASSES ATTEMPTED WITHOUT COMPLETION

18—West Virginia vs. Temple, Oct. 18, 1946

MOST PASSES ATTEMPTED WITHOUT INTERCEPTION

72—Houston vs. TCU, Nov. 4, 1989 (completed 47)

MOST PASSES ATTEMPTED WITHOUT INTERCEPTION, BOTH TEAMS

114—Illinois (67) & Purdue (47), Oct. 12, 1985 (completed 67)

MOST CONSECUTIVE PASSES ATTEMPTED WITHOUT A RUSHING PLAY

32—North Carolina St. vs. Duke, Nov. 11, 1989 (3rd & 4th quarters, completed 16)

MOST PASSES COMPLETED

55—Wake Forest vs. Duke, Oct. 28, 1995 (attempted 78); Purdue vs. Wisconsin, Oct. 10, 1998 (attempted 83)

MOST PASSES COMPLETED, BOTH TEAMS

81—TCU (44) & Houston (37), Nov. 3, 1990 (attempted 135)

BEST PERFECT GAME (100.0 Pct.)

11 of 11—Southern California vs. Washington, Oct. 9, 1965; Oregon St. vs. UCLA, Oct. 2, 1971; Air Force vs. Northwestern, Sept. 17, 1988; North Carolina vs. William & Mary, Oct. 5, 1991

HIGHEST PERCENTAGE OF PASSES COMPLETED(Min. 15-24 comps.) 96.0%—Tennessee vs. South Carolina, Oct. 31, 1998 (24 of 25)
(Min. 25-34 comps.) 92.6%—UCLA vs. Washington, Oct. 29, 1983 (25 of 27)
(Min. 35 comps.) 87.0%—South Carolina vs. Mississippi St., Oct. 14, 1995 (40 of 46)**HIGHEST PERCENTAGE OF PASSES COMPLETED, BOTH TEAMS****(Min. 40 Completions)**

84.6%—UCLA & Washington, Oct. 29, 1983 (44 of 52)

MOST PASSES HAD INTERCEPTED

10—Detroit vs. Oklahoma St., Nov. 28, 1942; California vs. UCLA, Oct. 21, 1978 (52 attempts)

MOST YARDS GAINED

771—Houston vs. Southern Methodist, Oct. 21, 1989 (completed 40 of 61)

MOST YARDS GAINED, BOTH TEAMS

1,253—TCU (690) & Houston (563), Nov. 3, 1990 (135 attempts)

FEWEST YARDS GAINED, BOTH TEAMS

Minus 13—North Carolina (-7 on 1 of 3 attempts) & Pennsylvania (-6 on 2 of 12 attempts), Nov. 13, 1943

MOST YARDS GAINED PER ATTEMPT(Min. 30-39 atts.) 17.0—Nevada vs. Idaho, Oct. 24, 1998 (35 for 596)
(Min. 40 atts.) 15.9—UTEP vs. North Texas, Sept. 18, 1965 (40 for 634)**MOST YARDS GAINED PER COMPLETION**(Min. 15-24 comps.) 31.9—UTEP vs. New Mexico, Oct. 28, 1967 (16 for 510)
(Min. 25 comps.) 25.4—UTEP vs. North Texas, Sept. 18, 1965 (25 for 634)**MOST TOUCHDOWNS PASSES**

11—Houston vs. Eastern Wash., Nov. 17, 1990

MOST TOUCHDOWN PASSES, MAJOR-COLLEGE OPPONENTS

10—Houston vs. Southern Methodist, Oct. 21, 1989; San Diego St. vs. New Mexico St., Nov. 15, 1969

MOST TOUCHDOWN PASSES, BOTH TEAMS

14—Houston (11) & Eastern Wash. (3), Nov. 17, 1990

MOST TOUCHDOWN PASSES, BOTH TEAMS, MAJOR-COLLEGE OPPONENTS

13—San Diego St. (10) & New Mexico St. (3), Nov. 15, 1969

Punting**MOST PUNTS**

39—Texas Tech vs. Centenary (La.), Nov. 11, 1939 (1,377 yards)
38—Centenary (La.) vs. Texas Tech, Nov. 11, 1939 (1,248 yards)

MOST PUNTS, BOTH TEAMS

77—Texas Tech (39) & Centenary (La.) (38), Nov. 11, 1939 (2,625 yards) (The game was played in a heavy downpour in Shreveport, Louisiana. Forty-two punts were returned, 19 went out of bounds, 10 were downed, 1 went into the end zone for a touchback, 4 were blocked and 1 was fair caught. Sixty-seven punts [34 by Texas Tech and 33 by Centenary] occurred on first-down plays, including 22 consecutively in the third and fourth quarters. The game was a scoreless tie.)

FEWEST PUNTS

0—By many teams. Most recent: Fresno St. vs. San Jose St., Nov. 20, 1999 (won 63-12); Rice vs. San Jose St., Oct. 16, 1999 (won 49-7); Marshall vs. Liberty, Sept. 11, 1999 (won 63-3)

FEWEST PUNTS BY A LOSING TEAM

0—By many teams. Most recent: Idaho vs. Southwest Tex. St., Sept. 28, 1996 (lost 27-21)

HIGHEST AVERAGE PER PUNT

(Min. 5-9 punts) 60.4—Brigham Young vs. Wyoming, Oct. 8, 1983 (5 for 302)
(Min. 10 punts) 53.6—Oklahoma St. vs. Colorado, Nov. 13, 1971 (10 for 536)

HIGHEST AVERAGE PER PUNT, BOTH TEAMS (Min. 10 Punts)

55.3—Brigham Young & Wyoming, Oct. 8, 1983 (11 for 608)

Punt Returns**MOST PUNT RETURNS**

22—Texas Tech vs. Centenary (La.), Nov. 11, 1939 (112 yards)

MOST PUNT RETURNS, BOTH TEAMS

42—Texas Tech (22) & Centenary (La.) (20), Nov. 11, 1939 (233 yards)

MOST YARDS ON PUNT RETURNS

319—Texas A&M vs. North Texas, Sept. 21, 1946 (10 returns)

HIGHEST AVERAGE GAIN PER RETURN (Min. 5 Returns)

45.0—Georgia vs. South Carolina, Sept. 2, 1995 (5 for 225)

MOST TOUCHDOWNS SCORED ON PUNT RETURNS

3—Wisconsin vs. Iowa, Nov. 8, 1947; Wichita St. vs. Northern St., Oct. 22, 1949; LSU vs. Mississippi, Dec. 5, 1970; Holy Cross vs. Brown, Sept. 21, 1974; Arizona St. vs. Pacific (Cal.), Nov. 15, 1975; Notre Dame vs. Pittsburgh, Nov. 16, 1996

Kickoff Returns**MOST KICKOFF RETURNS**

14—Arizona St. vs. Nevada, Oct. 12, 1946 (290 yards)

MOST YARDS ON KICKOFF RETURNS

295—Cincinnati vs. Memphis, Oct. 30, 1971 (8 returns)

HIGHEST AVERAGE GAIN PER RETURN (Min. 6 Returns)

46.2—Southern California vs. Washington St., Nov. 7, 1970 (6 for 277)

MOST TOUCHDOWNS SCORED ON KICKOFF RETURNS

2—By many teams. Most recent: Texas A&M vs. Rice, Oct. 23, 1993; Brigham Young vs. Air Force, Nov. 11, 1989; Notre Dame vs. Michigan, Sept. 16, 1989; New Mexico St. vs. Drake, Oct. 15, 1983 (consecutive returns)

TOUCHDOWNS SCORED ON BACK-TO-BACK KICKOFF RETURNS, BOTH TEAMS

2—By many teams. Most recent: Wisconsin & Northern Ill., Sept. 14, 1985

Total Kick Returns**(Combined Punt and Kickoff Returns)****MOST YARDS ON KICK RETURNS**

376—Florida St. vs. Virginia Tech, Nov. 16, 1974 (9 returns)

HIGHEST AVERAGE GAIN PER RETURN (Min. 7 Returns)

41.8—Florida St. vs. Virginia Tech, Nov. 16, 1974 (9 for 376)

Scoring**MOST POINTS SCORED**

103—Wyoming vs. Northern Colo. (0), Nov. 5, 1949 (15 TDs, 13 PATs)

MOST POINTS SCORED AGAINST A MAJOR-COLLEGE OPPONENT

100—Houston vs. Tulsa (6), Nov. 23, 1968 (14 TDs, 13 PATs, 1 FG)

MOST POINTS SCORED, BOTH TEAMS

124—Oklahoma (82) & Colorado (42), Oct. 4, 1980

MOST POINTS SCORED BY A LOSING TEAM

56—Purdue vs. Minnesota (59), Oct. 9, 1993

MOST POINTS, BOTH TEAMS IN A TIE GAME

104—Brigham Young (52) & San Diego St. (52), Nov. 16, 1991

MOST POINTS SCORED IN ONE QUARTER

49—Houston vs. Tulsa, Nov. 23, 1968 (4th); Davidson vs. Furman, Sept. 27, 1969 (2nd); Fresno St. vs. New Mexico, Oct. 5, 1991 (2nd)

MOST POINTS SCORED IN ONE QUARTER, BOTH TEAMS

61—San Jose St. (34) vs. Hawaii (27), Nov. 6, 1999 (4th; Hawaii won, 62-41)

MOST POINTS SCORED IN ONE HALF

76—Houston vs. Tulsa, Nov. 23, 1968 (2nd)

MOST TOUCHDOWNS SCORED

15—Wyoming vs. Northern Colo., Nov. 5, 1949 (9 rushing, 6 passing)

MOST TOUCHDOWNS SCORED, BOTH TEAMS

18—Oklahoma (12) & Colorado (6), Oct. 4, 1980

MOST EXTRA POINTS MADE BY KICKING

13—Wyoming vs. Northern Colo., Nov. 5, 1949 (attempted 15); Houston vs. Tulsa, Nov. 23, 1968 (attempted 14); Fresno St. vs. New Mexico, Oct. 5, 1991 (attempted 13)

MOST TWO-POINT ATTEMPTS SCORED

7—Pacific (Cal.) vs. San Diego St., Nov. 22, 1958 (attempted 9)

MOST DEFENSIVE EXTRA-POINT ATTEMPTS

2—Rice vs. Notre Dame, Nov. 5, 1988 (2 kick returns; 1 scored); Northern Ill. vs. Akron, Nov. 3, 1990 (2 interception returns); Oklahoma vs. California, Sept. 20, 1997 (2 kick returns; 1 scored); Texas vs. Iowa St., Oct. 3, 1998 (2 kick returns; 2 scored)

MOST DEFENSIVE EXTRA POINTS SCORED

2—Texas vs. Iowa St., Oct. 3, 1998 (2 kick returns)

MOST FIELD GOALS MADE

7—Western Mich. vs. Marshall, Sept. 29, 1984

(attempted 9); Nebraska vs. Missouri, Oct. 19, 1985 (attempted 7)

MOST FIELD GOALS MADE, BOTH TEAMS

9—La.-Lafayette (5) & Central Mich. (4), Sept. 9, 1989 (attempted 11)

MOST FIELD GOALS ATTEMPTED

9—Western Mich. vs. Marshall, Sept. 29, 1984 (made 7)

MOST FIELD GOALS ATTEMPTED, BOTH TEAMS

12—Clemson (6) & Georgia (6), Sept. 17, 1983 (made 6)

MOST FIELD GOALS MISSED

7—LSU vs. Florida, Nov. 25, 1972 (attempted 8)

First Downs**MOST FIRST DOWNS**

44—Nebraska vs. Utah St., Sept. 7, 1991 (33 rush, 10 pass, 1 penalty)

MOST FIRST DOWNS, BOTH TEAMS

72—New Mexico (37) & San Diego St. (35), Sept. 27, 1986

FEWEST FIRST DOWNS BY A WINNING TEAM

0—North Carolina St. vs. Virginia, Sept. 30, 1944 (won 13-0); Michigan vs. Ohio St., Nov. 25, 1950 (won 9-3)

MOST FIRST DOWNS BY RUSHING

36—Nebraska vs. New Mexico St., Sept. 18, 1982

MOST FIRST DOWNS BY PASSING

30—Tulsa vs. Idaho St., Oct. 7, 1967; Brigham Young vs. Colorado St., Nov. 7, 1981

Fumbles**MOST FUMBLES**

17—Wichita St. vs. Florida St., Sept. 20, 1969 (lost 10)

MOST FUMBLES, BOTH TEAMS

27—Wichita St. (17) & Florida St. (10), Sept. 20, 1969 (lost 17)

MOST FUMBLES LOST

10—Wichita St. vs. Florida St., Sept. 20, 1969 (17 fumbles)

MOST FUMBLES LOST, BOTH TEAMS

17—Wichita St. (10) & Florida St. (7), Sept. 20, 1969 (27 fumbles)

MOST FUMBLES LOST IN A QUARTER

5—East Caro. vs. La.-Lafayette, Sept. 13, 1980 (3rd quarter on 5 consecutive possessions); San Diego St. vs. California, Sept. 18, 1982 (1st)

Penalties**MOST PENALTIES AGAINST**

24—San Jose St. vs. Fresno St., Oct. 4, 1986 (199 yards)

MOST PENALTIES, BOTH TEAMS

36—San Jose St. (24) & Fresno St. (12), Oct. 4, 1986 (317 yards)

FEWEST PENALTIES, BOTH TEAMS

0—By many teams. Most recent: Army & Navy, Dec. 6, 1986

MOST YARDS PENALIZED

238—Arizona St. vs. UTEP, Nov. 11, 1961 (13 penalties)

MOST YARDS PENALIZED, BOTH TEAMS

421—Grambling (16 for 216 yards) & Texas Southern (17 for 205 yards), Oct. 29, 1977

Turnovers**(Number of Times Losing the Ball on Fumbles and Interceptions)****MOST TURNOVERS LOST**

13—Georgia vs. Georgia Tech, Dec. 1, 1951 (5 fumbles, 8 interceptions)

MOST TURNOVERS, BOTH TEAMS

20—Wichita St. (12) & Florida St. (8), Sept. 20, 1969 (17 fumbles, 3 interceptions)

MOST TOTAL PLAYS WITHOUT A TURNOVER (Rushes, Passes, All Runbacks)

110—California vs. San Jose St., Oct. 5, 1968 (also did not fumble); Baylor vs. Rice, Nov. 13, 1976

MOST TOTAL PLAYS WITHOUT A TURNOVER, BOTH TEAMS

184—Arkansas (93) & Texas A&M (91), Nov. 2, 1968

MOST TOTAL PLAYS WITHOUT A TURNOVER OR A FUMBLE, BOTH TEAMS

158—Stanford (88) & Oregon (70), Nov. 2, 1957

MOST TURNOVERS BY A WINNING TEAM

11—Purdue vs. Illinois, Oct. 2, 1943 (9 fumbles, 2 interceptions; won 40-21)

MOST PASSES HAD INTERCEPTED BY A WINNING TEAM

7—Pittsburgh vs. Army, Nov. 15, 1980 (54 attempts; won 45-7); Florida vs. Kentucky, Sept. 11, 1993 (52 attempts; won 24-20)

MOST FUMBLES LOST BY A WINNING TEAM

9—Purdue vs. Illinois, Oct. 2, 1943 (10 fumbles; won 40-21); Arizona St. vs. Utah, Oct. 14, 1972 (10 fumbles; won 59-48)

Overtimes**MOST OVERTIME PERIODS**

4—California (56) vs. Arizona (55), Nov. 2, 1996; Georgia (56) vs. Auburn (49), Nov. 16, 1996; North Ala. (Div. II) (48) vs. La.-Lafayette (42), Oct. 11, 1997; Kansas (39) vs. UAB (37), Sept. 26, 1998

MOST POINTS SCORED IN OVERTIME PERIODS

28—Georgia (56) vs. Auburn (49), Nov. 16, 1996 (4 overtime periods)

MOST POINTS SCORED IN OVERTIME PERIODS, BOTH TEAMS

49—Georgia (28) vs. Auburn (21), Nov. 16, 1996 (4 overtime periods; Georgia won, 56-49)

LARGEST WINNING MARGIN IN OVERTIME

13—Arizona St. (48) vs. Southern California (35), Oct. 19, 1996 (2 overtime periods); Central Mich. (36) vs. Eastern Mich. (23), Oct. 10, 1998 (one overtime period)

CONSECUTIVE OVERTIME GAMES (SEASON)

2—Southern California (41) vs. UCLA (48), Nov. 23, 1996 & Southern California (27) vs. Notre Dame (20), Nov. 30, 1996; Oklahoma St. (50) vs. Missouri (51), Oct. 25, 1997 & Oklahoma St. (25) vs. Texas A&M (28), Nov. 1, 1997; Cincinnati (38) vs. Houston (41), Oct. 18, 1997 & Cincinnati (34) vs. Miami (Ohio) (31), Oct. 25, 1997; San Diego St. (36) vs. New Mexico (33), Oct. 17, 1998 & San Diego St. (21) vs. Utah (20), Oct. 24, 1998; Mississippi (34) vs. Vanderbilt (37), Sept. 18, 1999 & Mississippi (24) vs. Auburn (17), Sept. 25, 1999

CONSECUTIVE OVERTIME GAMES WITH SAME OPPONENT

2—Cincinnati (34) vs. Miami (Ohio) (31), Oct. 25, 1997 & Cincinnati (30) vs. Miami (Ohio) (23), Sept. 28, 1996; Oregon (43) vs. Fresno St. (40), Sept. 20, 1997 & Oregon (30) vs. Fresno St. (27), Aug. 31, 1996; Missouri (51) vs. Oklahoma St. (50), Oct. 25, 1997 & Missouri (35) vs. Oklahoma St. (28), Oct. 26, 1996; Arizona (41) vs. California (38), Nov. 15, 1997 & Arizona (55) vs. California (56), Nov. 2, 1996

SINGLE GAME—Defense**Total Defense****FEWEST PLAYS ALLOWED**

12—Centenary (La.) vs. Texas Tech, Nov. 11, 1939 (10 rushes, 2 passes; -1 yard)

FEWEST YARDS ALLOWED

Minus 47—Penn St. vs. Syracuse, Oct. 18, 1947 (-107 rushing, 60 passing; 49 plays)

MOST YARDS ALLOWED

1,021—Southern Methodist vs. Houston, Oct. 21, 1989 (250 rushing, 771 passing)

Rushing Defense**FEWEST RUSHES ALLOWED**

5—Texas Tech vs. Houston, Nov. 25, 1989 (36 yards)

FEWEST RUSHING YARDS ALLOWED

Minus 109—Toledo vs. Northern Ill., Nov. 11, 1967 (33 rushes)

Pass Defense**FEWEST ATTEMPTS ALLOWED**

0—By many teams. Most recent: Colorado vs. Oklahoma, Nov. 15, 1986

FEWEST COMPLETIONS ALLOWED

0—By many teams. Most recent: Brigham Young vs. Rice, Nov. 9, 1996 (5 attempts)

LOWEST COMPLETION PERCENTAGE ALLOWED (Min. 10 Attempts)

0.0%—North Carolina vs. Penn St., Oct. 2, 1943 (0 of 12 attempts); Temple vs. West Virginia, Oct. 18, 1946 (0 of 18 attempts); San Jose St. vs. Cal St. Fullerton, Oct. 10, 1992 (0 of 11 attempts)

FEWEST YARDS ALLOWED

Minus 16—VMI vs. Richmond, Oct. 5, 1957 (2 completions)

MOST PASSES INTERCEPTED BY

11—Brown vs. Rhode Island, Oct. 8, 1949 (136 yards)

MOST PASSES INTERCEPTED BY AGAINST A MAJOR-COLLEGE OPPONENT

10—Oklahoma St. vs. Detroit, Nov. 28, 1942; UCLA vs. California, Oct. 21, 1978

MOST PASSES INTERCEPTED BY A LOSING TEAM

7—Kentucky vs. Florida, Sept. 11, 1993 (52 attempts)

MOST YARDS ON INTERCEPTION RETURNS

240—Kentucky vs. Mississippi, Oct. 1, 1949 (6 returns)

MOST TOUCHDOWNS ON INTERCEPTION RETURNS

4—Houston vs. Texas, Nov. 7, 1987 (198 yards; 3 TDs in the 4th quarter)

First Downs**FEWEST FIRST DOWNS ALLOWED**

0—By many teams. Most recent: North Carolina St. vs. Western Caro., Sept. 1, 1990

Opponent's Kicks Blocked**MOST OPPONENT'S PUNTS BLOCKED**

4—Southern Methodist vs. Texas-Arlington, Sept. 30, 1944; Michigan vs. Ohio St., Nov. 25, 1950; Memphis vs. Arkansas, Sept. 26, 1992 (10 attempts)

MOST OPPONENT'S PUNTS BLOCKED, ONE QUARTER

3—Purdue vs. Northwestern, Nov. 11, 1989 (4 attempts)

BLOCKED OPPONENTS' FIELD GOAL, PUNT AND EXTRA-POINT KICK

Oregon St. blocked each type of kick against Southern California, Sept. 14, 1996.

MOST OPPONENT'S FIELD GOALS BLOCKED, ONE QUARTER

2—Southern California vs. California, Oct. 22, 1994; Wyoming vs. Fresno St., Nov. 18, 1995

Turnovers Gained**(Number of Times Gaining the Ball on Fumbles and Interceptions)****MOST TURNOVERS GAINED**

13—Georgia Tech vs. Georgia, Dec. 1, 1951 (5 fumbles, 8 interceptions)

MOST CONSECUTIVE OPPONENT'S SERIES RESULTING IN TURNOVERS

7—Florida vs. Florida St., Oct. 7, 1972 (4 fumbles lost, 3 interceptions; first seven series of the game)

Fumble Returns**(Since 1992)****MOST TOUCHDOWNS ON FUMBLE RETURNS**

2—Toledo vs. Arkansas St., Sept. 5, 1992; Arizona vs. Illinois, Sept. 18, 1993; Duke vs. Wake Forest, Oct. 22, 1994 (both occurred in 1st quarter); Iowa vs. Minnesota, Nov. 19, 1994; Minnesota vs. Syracuse, Sept. 21, 1996; Florida vs. La.-Lafayette, Aug. 31, 1996; Arizona St. vs. Washington St., Nov. 1, 1997

LONGEST RETURN OF A FUMBLE

100—Rutgers vs. Pittsburgh, Oct. 28, 1995; Rice vs. UNLV, Nov. 14, 1998; UNLV vs. Baylor, Sept. 11, 1999

Defensive Extra Points**MOST DEFENSIVE EXTRA POINTS SCORED AGAINST**

1—By many teams. Most recent: Nevada vs. Utah St., Nov. 4, 1995 (interception return)

MOST DEFENSIVE EXTRA-POINT ATTEMPTS AGAINST

2—Notre Dame vs. Rice, Nov. 5, 1988 (2 blocked kick returns, 1 scored); Akron vs. Northern Ill., Nov. 3, 1990 (2 interception returns); California vs. Oklahoma, Sept. 20, 1997 (2 kick returns; 1 scored)

MOST DEFENSIVE EXTRA POINTS SCORED BY BOTH TEAM

2—Kentucky (fumbled snap return) vs. LSU (blocked kick return), Oct. 17, 1998

Safeties**MOST SAFETIES BY A DEFENSE**

3—Arizona St. vs. Nebraska, Sept. 21, 1996

SEASON—Offense**Total Offense****MOST YARDS GAINED PER GAME**

624.9—Houston, 1989 (6,874 in 11)

MOST YARDS GAINED

6,874—Houston, 1989 (11 games)

HIGHEST AVERAGE GAIN PER PLAY

7.9—Army, 1945 (526 for 4,164)

GAINING 300 YARDS OR MORE PER GAME RUSHING AND 200 YARDS OR MORE PER GAME PASSING

Houston, 1968 (361.7 rushing, 200.3 passing); Arizona St., 1973 (310.2 rushing, 255.3 passing)

MOST PLAYS PER GAME

92.4—Notre Dame, 1970 (924 in 10)

MOST TOUCHDOWNS RUSHING AND PASSING

84—Nebraska, 1983
Also holds per-game record at 7.0 (84 in 12)

Rushing

MOST YARDS GAINED PER GAME

472.4—Oklahoma, 1971 (5,196 in 11)

HIGHEST AVERAGE GAIN PER RUSH

7.6—Army, 1945 (424 for 3,238)

HIGHEST AVERAGE GAIN PER RUSH (Min. 500 Rushes)

7.0—Nebraska, 1995 (627 for 4,398)

MOST RUSHES PER GAME

73.9—Oklahoma, 1974 (813 in 11)

MOST TOUCHDOWNS RUSHING PER GAME

5.5—Nebraska, 1997 (66 in 12)

Passing

MOST YARDS GAINED PER GAME

511.3—Houston, 1989 (5,624 in 11)

MOST YARDS GAINED

5,624—Houston, 1989 (11 games)

HIGHEST AVERAGE GAIN PER ATTEMPT (Min. 350 Attempts)

10.9—Brigham Young, 1989 (433 for 4,732)

HIGHEST AVERAGE GAIN PER COMPLETION

(Min. 100-174 comps.) 19.1—Houston, 1968 (105 for 2,003)

(Min. 175-224 comps.) 18.0—Grambling, 1977 (187 for 3,360)

(Min. 225 comps.) 17.1—Florida, 1996 (234 for 4,007)

MOST PASSES ATTEMPTED PER GAME

63.1—Houston, 1989 (694 in 11)

MOST PASSES COMPLETED PER GAME

39.4—Houston, 1989 (434 in 11)

HIGHEST PERCENTAGE COMPLETED (Min. 150 Attempts)

73.5%—Central Fla., 1998 (302 of 411)

LOWEST PERCENTAGE HAD INTERCEPTED

(Min. 300-399 atts.) 0.84%—Fresno St., 1999 (3 of 359)

(Min. 400 atts.) 1.2%—Southern California, 1993 (5 of 432)

MOST TOUCHDOWN PASSES PER GAME

5.0—Houston, 1989 (55 in 11)

MOST TOUCHDOWN PASSES

55—Houston, 1989 (11 games)

FEWEST TOUCHDOWN PASSES

0—By 6 teams since 1975. Most recent: Vanderbilt, 1993 (11 games, 157 attempts)

HIGHEST PASSING EFFICIENCY RATING POINTS (Min. 150 Attempts)

184.4—Tulane, 1998 (339 attempts, 230 completions, 6 interceptions, 3,352 yards, 38 TD passes)

A TEAM WITH THE NO. 1 & NO. 2 RECEIVERS

Houston, 1988 (Jason Phillips, No. 1, 9.82 catches per game & James Dixon, No. 2, 9.27 catches per game)

MOST 100-YARD RECEIVING GAMES IN A SEASON, ONE TEAM

19—San Diego St., 1990 (Patrick Rowe 9, Dennis Arey 8 & Jimmy Raye 2)

Punting

MOST PUNTS PER GAME

13.9—Tennessee, 1937 (139 in 10)

FEWEST PUNTS PER GAME

2.0—Nevada, 1948 (18 in 9)

HIGHEST PUNTING AVERAGE

50.6—Brigham Young, 1983 (24 for 1,215 yards)

HIGHEST PUNTING AVERAGE

(Min. 40 Punts)

47.7—North Carolina, 1999 (81 for 3,863)

HIGHEST NET PUNTING AVERAGE

45.0—Brigham Young, 1983 (24 for 1,215 yards, 134 yards in punts returned)

HIGHEST NET PUNTING AVERAGE (Min. 40 Punts)

44.9—San Diego St., 1996 (48 for 2,234, 77 in punts returned)

Punt Returns

MOST PUNT RETURNS PER GAME

6.9—Texas A&M, 1943 (69 in 10)

FEWEST PUNT RETURNS PER GAME

0.5—Iowa St., 1996 (5 in 11)

MOST PUNT-RETURN YARDS PER GAME

114.5—Colgate, 1941 (916 in 8)

HIGHEST AVERAGE GAIN PER RETURN

(Min. 15-29 rets.) 25.2—Arizona St., 1952 (18 for 454)

(Min. 30 rets.) 22.4—Oklahoma, 1948 (43 for 963)

MOST TOUCHDOWNS SCORED ON PUNT RETURNS

(Since 1966)

7—Southern Miss., 1987 (on 46 returns)

Kickoff Returns

MOST KICKOFF RETURNS PER GAME

7.3—Cal St. Fullerton, 1990 (80 in 11)

FEWEST KICKOFF RETURNS PER GAME

0.7—Boston College, 1939 (7 in 10)

MOST KICKOFF-RETURN YARDS

1,588—Pittsburgh, 1996 (66 returns)

MOST KICKOFF-RETURN YARDS PER GAME

144.4—Pittsburgh, 1996 (1,588 in 11)

HIGHEST AVERAGE GAIN PER RETURN

(Min. 25-34 rets.) 30.3—Florida St., 1992 (27 for 819)

(Min. 35 rets.) 27.5—Rice, 1973 (39 for 1,074)

MOST TOUCHDOWNS SCORED ON KICKOFF RETURNS

(Since 1966)

4—Dayton, 1974 (on 44 returns)

Scoring

MOST POINTS PER GAME

56.0—Army, 1944 (504 in 9)

MOST POINTS SCORED

624—Nebraska, 1983 (12 games)

HIGHEST SCORING MARGIN

52.1—Army, 1944 (scored 504 points for 56.0 average and allowed 35 points for 3.9 average in 9 games)

MOST POINTS SCORED, TWO CONSECUTIVE GAMES

177—Houston, 1968 (77-3 vs. Idaho, Nov. 16, and 100-6 vs. Tulsa, Nov. 23)

MOST TOUCHDOWNS PER GAME

8.2—Army, 1944 (74 in 9)

MOST TOUCHDOWNS

89—Nebraska, 1983 (12 games)

MOST EXTRA POINTS MADE BY KICKING

77—Nebraska, 1983 (77 in 12, attempted 85)

Also holds per-game record at 6.4

MOST CONSECUTIVE EXTRA POINTS MADE BY KICKING

71—Florida, 1995 (attempted 71); Nebraska, 1997 (attempted 71)

MOST TWO-POINT ATTEMPTS MADE PER GAME

2.2—Rutgers, 1958 (20 in 9, attempted 31)

MOST DEFENSIVE EXTRA-POINT ATTEMPTS

3—Rice, 1988 (1 vs. La.Lafayette, Sept. 24, blocked kick return; 2 vs. Notre Dame, Nov. 5, 2 blocked kick returns, 1 scored)

MOST DEFENSIVE EXTRA POINTS SCORED

2—Texas, 1998 (2 vs. Iowa St., Oct. 3, 2 blocked kick returns)

MOST FIELD GOALS PER GAME

2.6—UCLA, 1984 (29 in 11)

First Downs

MOST FIRST DOWNS PER GAME

30.9—Brigham Young, 1983 (340 in 11)

MOST RUSHING FIRST DOWNS PER GAME

21.4—Oklahoma, 1974 (235 in 11)

MOST PASSING FIRST DOWNS PER GAME

19.8—Nevada, 1995 (218 in 11)

Fumbles

MOST FUMBLES

73—Cal St. Fullerton, 1992 (lost 41)

MOST FUMBLES LOST

41—Cal St. Fullerton, 1992 (73 fumbles)

FEWEST OWN FUMBLES LOST

1—Bowling Green, 1996; Miami (Ohio), 1998

FEWEST OWN FUMBLES LOST IN TWO CONSECUTIVE SEASONS

3—Miami (Ohio), 1998-99 (1 in 1998; 2 in 1999)

MOST CONSECUTIVE FUMBLES LOST

14—Oklahoma, 1983 (during 5 games, Oct. 8-Nov. 5)

Penalties

MOST PENALTIES PER GAME

12.9—Grambling, 1977 (142 in 11, 1,476 yards)

MOST YARDS PENALIZED PER GAME

134.2—Grambling, 1977 (1,476 in 11, 142 penalties)

Turnovers (Giveaways)

(Fumbles Lost and Passes Had Intercepted)

FEWEST TURNOVERS

8—Clemson, 1940 (2 fumbles lost, 6 interceptions); Miami (Ohio), 1966 (4 fumbles lost, 4 interceptions)

FEWEST TURNOVERS PER GAME

0.8—Miami (Ohio), 1966 (8 in 10 games)

MOST TURNOVERS

61—North Texas, 1971 (28 fumbles lost, 33 interceptions); Tulsa, 1976 (37 fumbles lost, 24 interceptions)

MOST TURNOVERS PER GAME

6.1—Mississippi St., 1949 (55 in 9 games; 30 fumbles lost, 25 interceptions)

SEASON—Defense

Total Defense

FEWEST YARDS ALLOWED PER GAME

69.9—Santa Clara, 1937 (559 in 8)

FEWEST RUSHING AND PASSING TOUCHDOWNS ALLOWED PER GAME

0.0—Duke, 1938; Tennessee, 1939

LOWEST AVERAGE YARDS ALLOWED PER PLAY

1.7—Texas A&M, 1939 (447 for 763)

LOWEST AVERAGE YARDS ALLOWED PER PLAY

(Min. 600-699 plays) 2.5—Nebraska, 1967 (627 for 1,576)

(Min. 700 plays) 2.7—Toledo, 1971 (734 for 1,795)

MOST YARDS ALLOWED PER GAME

553.0—Maryland, 1993 (6,083 in 11)

Rushing Defense

FEWEST YARDS ALLOWED PER GAME

17.0—Penn St., 1947 (153 in 9)

MOST YARDS LOST BY OPPONENTS PER GAME

70.1—Wyoming, 1968 (701 in 10, 458 rushes)

LOWEST AVERAGE YARDS ALLOWED PER RUSH

(Min. 240-399 rushes) 0.6—Penn St., 1947 (240 for 153)

(Min. 400-499 rushes) 1.3—North Texas, 1966 (408 for 513)

(Min. 500 rushes) 2.1—Nebraska, 1971 (500 for 1,031)

Pass Defense

FEWEST YARDS ALLOWED PER GAME

13.1—Penn St., 1938 (105 in 8)

FEWEST YARDS ALLOWED PER ATTEMPT

(Min. 200-299 atts.) 3.4—Toledo, 1970 (251 for 856)

(Min. 300 atts.) 3.8—Notre Dame, 1967 (306 for 1,158)

FEWEST YARDS ALLOWED PER COMPLETION

(Min. 100-149 comps.) 8.8—Michigan, 1997 (145 for 1,275)

(Min. 150 comps.) 9.5—Notre Dame, 1993 (263 for 2,502)

LOWEST COMPLETION PERCENTAGE ALLOWED

(Min. 150-199 atts.) 31.1%—Virginia, 1952 (50 of 161)

(Min. 200 atts.) 33.3%—Notre Dame, 1967 (102 of 306)

FEWEST TOUCHDOWNS ALLOWED BY PASSING

0—By many teams. Most recent: LSU, 1959; North Texas, 1959

LOWEST PASS EFFICIENCY DEFENSIVE RATING (Since 1990)

65.7—Kansas St., 1999 (315 attempts, 118 completions, 21 interceptions, 1,364 yards, 5 TDs)

MOST PASSES INTERCEPTED BY PER GAME

4.1—Pennsylvania, 1940 (33 in 8)

HIGHEST PERCENTAGE INTERCEPTED BY (Min. 200 Attempts)

17.9%—Army, 1944 (36 of 201)

MOST YARDS GAINED ON INTERCEPTION RETURNS

782—Tennessee, 1971 (25 interceptions)

MOST INTERCEPTION YARDS PER GAME

72.5—Texas, 1943 (580 in 8)

HIGHEST AVERAGE PER INTERCEPTION RETURN

(Min. 10-14 ints.) 36.3—Oregon St., 1959 (12 for 436)

(Min. 15 ints.) 31.3—Tennessee, 1971 (25 for 782)

MOST TOUCHDOWNS ON INTERCEPTION RETURNS

7—Tennessee, 1971 (25 interceptions; 287 pass attempts against)

Punting

MOST OPPONENT'S PUNTS BLOCKED BY

11—Arkansas St., 1975 (11 games, 95 punts against)

Punt Returns

FEWEST RETURNS ALLOWED

5—Notre Dame, 1968 (52 yards); Nebraska, 1995 (12 yards)

FEWEST YARDS ALLOWED

2—Miami (Fla.), 1989 (12 returns)

LOWEST AVERAGE YARDS ALLOWED PER PUNT RETURN

0.2—Miami (Fla.), 1989 (12 for 2 yards)

Kickoff Returns

LOWEST AVERAGE YARDS ALLOWED PER KICKOFF RETURN

8.3—Richmond, 1951 (23 for 192 yards)

Opponent's Kicks Blocked

MOST PAT KICKS BLOCKED

Season

6—Duke, 1993

Scoring

FEWEST POINTS ALLOWED PER GAME

0.0—Duke, 1938 (9 games); Tennessee, 1939 (10 games)

MOST POINTS ALLOWED

553—La.-Lafayette, 1997 (11 games)

MOST POINTS ALLOWED PER GAME

50.3—La.-Lafayette, 1997 (553 in 11)

Fumbles

MOST OPPONENT'S FUMBLES RECOVERED

36—North Texas, 1972; Brigham Young, 1977

MOST TOUCHDOWNS

SCORED ON FUMBLE RETURNS

7—Georgia Tech, 1998

Turnovers (Takeaways)

(Opponent's Fumbles Recovered and Passes Intercepted)

MOST OPPONENT'S TURNOVERS

57—Tennessee, 1970 (21 fumbles recovered, 36 interceptions)

MOST OPPONENT'S TURNOVERS PER GAME

5.4—Wyoming, 1950 (49 in 9); Pennsylvania, 1950 (49 in 9), UCLA; 1952 (49 in 9); UCLA, 1954 (49 in 9)

HIGHEST MARGIN OF TURNOVERS PER GAME OVER OPPONENTS

4.0—UCLA, 1952 (36 in 9; 13 giveaways vs. 49 takeaways)

Also holds total-margin record at 36

HIGHEST MARGIN OF TURNOVERS PER GAME BY OPPONENTS

3.1—Southern Miss., 1969 (31 in 10; 45 giveaways vs. 14 takeaways)

Defensive Extra Points

MOST DEFENSIVE EXTRA-POINT ATTEMPTS AGAINST

2—La.-Lafayette, 1988 (2 kick returns, none scored); Notre Dame, 1988 (2 kick returns, 1 scored); Akron, 1990 (2 interception returns, none scored); Oklahoma, 1992 (2 kick returns, 2 scored); Oklahoma, 1997 (2 kick returns, 1 scored); Texas, 1998 (2 kick returns, 2 scored)

MOST DEFENSIVE EXTRA POINTS SCORED AGAINST

2—Oklahoma, 1992 (vs. Texas Tech, Sept. 3, and vs. Oklahoma St., Nov. 14); Texas, 1998 (vs. Iowa St., Oct. 3)

Safeties

MOST SAFETIES BY A DEFENSE

4—Wisconsin, 1951

Consecutive Records

MOST CONSECUTIVE VICTORIES

47—Oklahoma, 1953-57

MOST CONSECUTIVE GAMES WITHOUT DEFEAT

48—Oklahoma, 1953-57 (1 tie)

MOST CONSECUTIVE LOSSES

34—Northwestern, from Sept. 22, 1979, vs. Syracuse through Sept. 18, 1982, vs. Miami (Ohio) (ended with 31-6 victory over Northern Ill., Sept. 25, 1982)

MOST CONSECUTIVE GAMES WITHOUT A VICTORY ON THE ROAD

46—Northwestern (including one tie), from Nov. 23, 1974, through Oct. 30, 1982

MOST CONSECUTIVE GAMES WITHOUT A TIE (Includes Bowl Games)

345—Miami (Fla.), from Nov. 11, 1968, through 1995 season (after 1995 tiebreaker used in Division I-A)

MOST CONSECUTIVE GAMES WITHOUT BEING SHUT OUT

312—Brigham Young (current), from Oct. 3, 1975

MOST CONSECUTIVE SHUTOUTS (Regular Season)

17—Tennessee, from Nov. 5, 1938, through Oct. 12, 1940

MOST CONSECUTIVE QUARTERS OPPONENTS HELD SCORELESS (Regular Season)

71—Tennessee, from 2nd quarter vs. LSU, Oct. 29, 1938, to 2nd quarter vs. Alabama, Oct. 19, 1940

MOST CONSECUTIVE VICTORIES AT HOME

58—Miami (Fla.) (Orange Bowl), from Oct. 12, 1985, to Sept. 24, 1994 (lost to Washington, 38-20)

MOST CONSECUTIVE WINNING SEASONS (All-Time)

42—Notre Dame, 1889-32 (no teams in 1890 & 1891)

MOST CONSECUTIVE WINNING SEASONS (Current)

38—Nebraska, from 1962

MOST CONSECUTIVE NON-LOSING SEASONS

49—Penn St., 1939-87

MOST CONSECUTIVE LOSING SEASONS

28—Oregon St., 1971-98

MOST CONSECUTIVE NON-WINNING SEASONS

28—Rice, 1964-91 (includes two .500 seasons)

MOST CONSECUTIVE SEASONS WINNING NINE OR MORE GAMES

31—Nebraska (current), from 1969

MOST CONSECUTIVE SEASONS PLAYING IN A BOWL GAME

31—Nebraska (current), from 1969

MOST CONSECUTIVE GAMES SCORING ON A PASS

62—Florida, from Oct. 1, 1992, to Oct. 4, 1997

MOST CONSECUTIVE GAMES PASSING FOR 200 YARDS OR MORE

64—Brigham Young, from Sept. 13, 1980, through Oct. 19, 1985

MOST CONSECUTIVE GAMES INTERCEPTING A PASS (Includes Bowl Games)

39—Virginia, from Nov. 6, 1993, through Nov. 29, 1996

MOST CONSECUTIVE GAMES WITHOUT POSTING A SHUTOUT

268—New Mexico St. (current), from Sept. 21, 1974

MOST CONSECUTIVE EXTRA POINTS MADE

262—Syracuse, from Nov. 18, 1978, to Sept. 9, 1989 (By the following kickers: Dave Jacobs, last PAT of 1978; Gary Anderson, 72 from 1979 through 1981; Russ Carpentieri, 17 in 1982; Don McAulay, 62 from 1983 through 1985; Tim Vesling, 71 in 1986)

and 1987; Kevin Greene, 37 in 1988; John Biskup, 2 in 1989.)

MOST CONSECUTIVE STADIUM SELLOUTS

233—Nebraska (current), from 1962

Additional Records

HIGHEST-SCORING TIE GAME

52-52—Brigham Young & San Diego St., Nov. 16, 1991

MOST TIE GAMES IN A SEASON

4—Temple, 1937 (9 games); UCLA, 1939 (10 games); Central Mich., 1991 (11 games)

MOST SCORELESS TIE GAMES IN A SEASON

4—Temple, 1937 (9 games)

MOST CONSECUTIVE SCORELESS TIE GAMES

2—Georgia Tech, 1938, vs. Florida, Nov. 19 & vs. Georgia, Nov. 26; Alabama, 1954, vs. Georgia, Oct. 30 & vs. Tulane, Nov. 6

LAST TIE GAME

Nov. 25, 1995—Wisconsin 3, Illinois 3

LAST SCORELESS TIE GAME

Nov. 19, 1983—Oregon & Oregon St.

MOST POINTS OVERCOME TO WIN A GAME (Between Division I-A Teams)

31—Maryland (42) vs. Miami (Fla.) (40), Nov. 10, 1984 (trailed 31-0 with 12:35 remaining in 3rd quarter); Ohio St. (41) vs. Minnesota (37), Oct. 28, 1989 (trailed 31-0 with 4:29 remaining in 2nd quarter)

30—California (42) vs. Oregon (41), Oct. 2, 1993 (trailed 30-0 in 2nd quarter)

MOST POINTS SCORED IN FOURTH QUARTER TO WIN OR TIE A GAME

28—Utah (28) vs. Arizona (27), Nov. 4, 1972 (trailed 27-0 beginning 4th quarter); Washington St. (49) vs. Stanford (42), Oct. 20, 1984 (trailed 42-14 with 5:38 remaining in 3rd quarter and scored 35 consecutive points); Florida St. (31) vs. Florida (31), Nov. 26, 1994 (trailed 31-3 beginning 4th quarter)

MOST POINTS SCORED IN A BRIEF PERIOD OF TIME BY ONE TEAM

41 in 2:55 of possession time during six drives—Nebraska (69) vs. Colorado (19), Oct. 22, 1983 (6

TDs, 5 PATs in 3rd quarter. Drives occurred during 9:10 of total playing time in the period)

21 in 1:24 of total playing time—San Jose St. (42) vs. Fresno St. (7), Nov. 17, 1990 (3 TDs, 3 PATs in 2nd quarter; 1:17 of possession time on two drives and one intercepted pass returned for a TD)

15 in :10 of total playing time—Utah (22) vs. Air Force (21), Oct. 21, 1995 (2 TDs, 2-point conversion, 1 PAT. Drives occurred during :41 of 4th quarter)

MOST POINTS SCORED IN A BRIEF PERIOD OF TIME BY BOTH TEAMS

29 in 1:34 of possession time during four drives (4th quarter)—Hawaii (62) vs. San Jose St. (41), Nov. 6, 1999 (4 TDs, 1 PAT, two 2-point conversions). San Jose St. scores TDs on a blocked punt and pass reception (adds two 2-point conversions); Hawaii scores TDs on rush and interception return (adds PAT)

MOST IMPROVED WON-LOST RECORD

8½ games—Hawaii, 1999 (9-4-0, including a bowl win) from 1998 (0-12-0)

MOST IMPROVED WON-LOST RECORD AFTER WINLESS SEASON

8½ games—Hawaii, 1999 (9-4-0, including a bowl win) from 1998 (0-12-0)

Annual Champions, All-Time Leaders

Total Offense

CAREER YARDS PER GAME

(Minimum 5,500 yards)

Player, Team	Years	G	Plays	Yards	TDR‡	Yd. PG
Tim Rattay, Louisiana Tech	1997-99	33	1,705	12,618	117	*382.4
Chris Vargas, Nevada	1992-93	20	872	6,417	48	320.9
Ty Detmer, Brigham Young	1988-91	46	1,795	*14,665	*135	318.8
Daunte Culpepper, UCF	1996-98	33	1,468	10,344	91	313.5
Mike Perez, San Jose St.	1986-87	20	875	6,182	37	309.1
Josh Wallwork, Wyoming	1995-96	22	845	6,753	60	307.0
Doug Gaynor, Long Beach St.	1984-85	22	1,067	6,710	45	305.0
Tony Eason, Illinois	1981-82	22	1,016	6,589	43	299.5
Chad Pennington, Marshall	1997-99	36	1,433	10,758	104	298.9
David Klingler, Houston	1988-91	32	1,439	9,363	93	292.6
Steve Sarkisian, Brigham Young	1995-96	25	953	7,253	56	290.1
Chris Redman, Louisville	1996-99	42	*1,846	12,129	87	288.8
Steve Young, Brigham Young	1981-83	31	1,177	8,817	74	284.4
Tim Couch, Kentucky	1996-98	29	1,338	8,160	78	281.4
Doug Flutie, Boston College	1981-84	42	1,558	11,317	74	269.5
Brent Snyder, Utah St.	1987-88	22	1,040	5,916	43	268.9
Scott Mitchell, Utah	1987-89	33	1,306	8,836	71	267.8
Mike Maxwell, Nevada	1993-95	27	946	7,226	66	267.6
Anthony Calvillo, Utah St.	1992-93	22	983	5,838	43	265.4
Shane Matthews, Florida	1989-92	35	1,397	9,241	82	264.0
Joe Hughes, Wyoming	1992-93	23	911	6,007	49	261.2
Larry Egger, Utah	1985-86	22	903	5,651	42	256.9
Jim Plunkett, Stanford	1968-70	31	1,174	7,887	62	254.4
Stoney Case, New Mexico	1991-94	42	1,673	10,651	98	253.6
Tim Lester, Western Mich.	1996-99	44	1,747	11,081	91	251.8
Troy Kopp, Pacific (Cal.)	1989-92	40	1,595	10,037	90	250.9
Peyton Manning, Tennessee	1994-97	44	1,534	11,020	101	250.5
Randall Cunningham, UNLV	1982-84	33	1,330	8,224	67	249.2
Michael Bishop, Kansas St.	1997-98	23	804	5,715	59	248.5
Joe Hamilton, Georgia Tech	1996-99	43	1,521	10,640	83	247.4
Eric Zeier, Georgia	1991-94	44	1,560	10,841	71	246.4
Erik Wilhelm, Oregon St.	1985-88	37	1,689	9,062	55	244.9
Todd Dillon, Long Beach St.	1982-83	23	1,031	5,588	38	243.0
Bernie Kosar, Miami (Fla.)	1983-84	23	847	5,585	48	242.8
Charlie Batch, Eastern Mich.	1994-97	32	1,179	7,715	58	241.1
Alex Van Pelt, Pittsburgh	1989-92	45	1,570	10,814	58	240.3
Steve Stenstrom, Stanford	1991-94	41	1,550	9,825	75	239.6
Cade McNown, UCLA	1995-98	44	1,429	10,487	74	238.3
Jack Trudeau, Illinois	1981, 83-85	34	1,318	8,096	56	238.1
Chuck Hixson, Southern Methodist	1968-70	29	1,358	6,884	50	237.4
Robbie Bosco, Brigham Young	1983-85	35	1,159	8,299	72	237.1
Dan Robinson, Hawaii	1997-99	25	1,058	5,920	45	236.8
Dan McGwire, Iowa/San Diego St.	1986-87, 89-90	32	1,067	7,557	50	236.2
Johnny Bright, Drake	1949-51	25	825	5,903	64	236.1
Kordell Stewart, Colorado	1991-94	33	1,087	7,770	48	235.5

*Record. †Touchdowns-responsible-for are player's TDs scored and passed for.

SEASON YARDS PER GAME

Player, Team	Year	G	Plays	Yards	TDR‡	Yd. PG
David Klingler, Houston	†1990	11	*704	*5,221	*55	*474.6
Andre Ware, Houston	†1989	11	628	4,661	49	423.7
Ty Detmer, Brigham Young	1990	12	635	5,022	45	418.5
Tim Rattay, Louisiana Tech	†1998	12	602	4,840	47	403.3
Mike Maxwell, Nevada	†1995	9	443	3,623	34	402.6
Chris Redman, Louisville	1998	10	513	4,009	31	400.9
Steve Young, Brigham Young	†1983	11	531	4,346	41	395.1
Chris Vargas, Nevada	†1993	11	535	4,332	35	393.8
Scott Mitchell, Utah	†1988	11	589	4,299	29	390.8
Jim McMahon, Brigham Young	†1980	12	540	4,627	53	385.6
Tim Rattay, Louisiana Tech	†1999	10	562	3,810	35	381.0
Daunte Culpepper, UCF	1998	11	543	4,153	40	377.5
Tim Couch, Kentucky	1998	11	617	4,151	37	377.4
David Neill, Nevada	1998	9	409	3,351	31	372.3
Ty Detmer, Brigham Young	1989	12	497	4,433	38	369.4
Troy Kopp, Pacific (Cal.)	1990	9	485	3,276	32	364.0
Tim Rattay, Louisiana Tech	†1997	11	541	3,968	35	360.7
Josh Wallwork, Wyoming	†1996	12	525	4,209	35	350.8
Jim McMahon, Brigham Young	†1981	10	487	3,458	30	345.8
Joe Hamilton, Georgia Tech	1999	11	459	3,794	35	344.9
Jimmy Klingler, Houston	†1992	11	544	3,768	34	342.5
Shaun King, Tulane	1998	11	468	3,764	46	342.2
Tim Couch, Kentucky	1997	11	613	3,759	40	341.7
Cody Ledbetter, New Mexico St.	1995	11	543	3,724	32	338.6
Anthony Dilweg, Duke	1988	11	539	3,713	26	337.6



Louisiana Tech's Tim Rattay is Division I-A's total offense leader in career yards per game with 382.4. His 12,618 total yards ranks second behind Ty Detmer of Brigham Young.

Louisiana Tech sports information



Louisville sports information

Chris Redman of Louisville racked up 12,129 total offense yards from 1996-99, placing him third on the Division I-A list.

Player, Team	Year	G	Plays	Yards	TDR†	Yd. PG
Drew Brees, Purdue.....	1999	11	564	3,712	25	337.5
Bill Anderson, Tulsa.....	†1965	10	580	3,343	35	334.3
Ty Detmer, Brigham Young.....	†1991	12	478	4,001	39	333.4
Dan McGwire, San Diego St.....	1990	11	484	3,664	28	333.1
Mike McCoy, Utah.....	1993	12	529	3,969	21	330.8

*Record. †National champion. ‡Touchdowns-responsible-for are player's TDs scored and passed for.

CAREER YARDS

Player, Team	Years	Plays	Yards			Avg.
			Rush	Pass	Total	
Ty Detmer, Brigham Young.....	1988-91	1,795	-366	*15,031	*14,665	#8.17
Tim Rattay, Louisiana Tech.....	1997-99	1,705	-128	12,746	12,618	7.40
Chris Redman, Louisville.....	1996-99	*1,846	-412	12,541	12,129	6.57
Doug Flutie, Boston College.....	1981-84	1,558	738	10,579	11,317	7.26
Tim Lester, Western Mich.....	1996-99	1,747	-218	11,299	11,081	6.34
Peyton Manning, Tennessee.....	1994-97	1,534	-181	11,201	11,020	7.18
Eric Zeier, Georgia.....	1991-94	1,560	-312	11,153	10,841	6.95
Alex Van Pelt, Pittsburgh.....	1989-92	1,570	-99	10,913	10,814	6.89
Chad Pennington, Marshall.....	1997-99	1,433	60	10,698	10,758	7.51
Stoney Case, New Mexico.....	1991-94	1,673	1,191	9,460	10,651	6.37
Joe Hamilton, Georgia Tech.....	1996-99	1,521	1,758	8,882	10,640	7.00
Todd Santos, San Diego St.....	1984-87	1,722	-912	11,425	10,513	6.11
Danny Wuerffel, Florida.....	1993-96	1,355	-375	10,875	10,500	7.75
Cade McNown, UCLA.....	1995-98	1,429	479	10,008	10,487	7.34
Daunte Culpepper, UCF.....	1996-98	1,468	1,003	9,341	10,344	7.05
Kevin Sweeney, Fresno St.....	\$1982-86	1,700	-371	10,623	10,252	6.03
Troy Kopp, Pacific (Cal.).....	1989-92	1,595	-221	10,258	10,037	6.29
Donovan McNabb, Syracuse.....	1995-98	1,403	1,561	8,389	9,950	7.09
Steve Stenstrom, Stanford.....	1991-94	1,550	-706	10,531	9,825	6.34
Brian McClure, Bowling Green.....	1982-85	1,630	-506	10,280	9,774	6.00
Jim McMahon, Brigham Young.....	1977-78, 80-81	1,325	187	9,536	9,723	7.34
Glenn Foley, Boston College.....	1990-93	1,440	-340	10,042	9,702	6.74
Shaun King, Tulane.....	1995-98	1,516	1,046	8,419	9,468	6.25
Terrence Jones, Tulane.....	1985-88	1,620	1,761	7,684	9,445	5.83
David Klingler, Houston.....	1988-91	1,439	-103	9,466	9,363	6.51
Shawn Jones, Georgia Tech.....	1989-92	1,609	855	8,441	9,296	5.78
Shane Matthews, Florida.....	1989-92	1,397	-46	9,287	9,241	6.61
Spence Fischer, Duke.....	1992-95	1,612	89	9,021	9,110	5.65
T. J. Rubley, Tulsa.....	1987-89, 91	1,541	-244	9,324	9,080	5.89
Brad Tayles, Western Mich.....	1989-92	1,675	354	8,717	9,071	5.42
John Elway, Stanford.....	1979-82	1,505	-279	9,349	9,070	6.03
Erik Wilhelm, Oregon St.....	1985-88	1,689	-331	9,393	9,062	5.37
Ben Bennett, Duke.....	1980-83	1,582	-553	9,614	9,061	5.73
Chuck Long, Iowa.....	\$1981-85	1,410	-176	9,210	9,034	6.41
Todd Ellis, South Carolina.....	1986-89	1,517	-497	9,519	9,022	5.95
Jason Martin, Louisiana Tech.....	1993-96	1,439	-127	9,066	8,939	6.21
Tom Hodson, LSU.....	1986-89	1,307	-177	9,115	8,938	6.84
Jake Delhomme, La.-Lafayette.....	1993-96	1,476	-340	9,216	8,876	6.01
Scott Mitchell, Utah.....	1987-89	1,306	-145	8,981	8,836	6.77
Steve Young, Brigham Young.....	1981-83	1,177	1,084	7,733	8,817	7.49
Brian Mitchell, La.-Lafayette.....	1986-89	1,521	3,335	5,447	8,782	5.77
Marvin Graves, Syracuse.....	1990-93	1,373	286	8,466	8,752	6.37
Jeremy Leach, New Mexico.....	1988-91	1,695	-762	9,382	8,620	5.09
Jake Plummer, Arizona St.....	1993-96	1,375	-107	8,626	8,519	6.20
Robert Hall, Texas Tech.....	1990-93	1,341	581	7,908	8,489	6.33
Mark Herrmann, Purdue.....	1977-80	1,354	-744	9,188	8,444	6.24
Mike McCoy, Long Beach St./Utah.....	1991, 92-94	1,315	97	8,342	8,439	6.42
Robbie Bosco, Brigham Young.....	1983-85	1,158	-101	8,400	8,299	7.17
Troy Taylor, California.....	1986-89	1,490	110	8,126	8,236	5.53
Randall Cunningham, UNLV.....	1982-84	1,330	204	8,020	8,224	6.18
Cody Ledbetter, New Mexico St.....	1991, 93-95	1,362	727	7,480	8,207	6.03
Steve Taneyhill, South Carolina.....	1992-95	1,423	-392	8,555	8,163	5.74
Tim Couch, Kentucky.....	1996-98	1,338	-275	8,435	8,160	6.10
Ryan Huzjak, Toledo.....	1993-96	1,478	1,480	6,672	8,152	5.52
Steve Slayden, Duke.....	1984-87	1,546	125	8,004	8,129	5.26
Jack Trudeau, Illinois.....	1981, 83-85	1,318	-50	8,146	8,096	6.14
Mark Barsotti, Fresno St.....	1988-91	1,192	768	7,321	8,089	6.79
Gene Swick, Toledo.....	1972-75	1,579	807	7,267	8,074	5.11
Andre Ware, Houston.....	1987-89	1,194	-144	8,202	8,058	6.75
James Brown, Texas.....	1994-97	1,196	411	7,638	8,049	6.73
Len Williams, Northwestern.....	1990-93	1,614	542	7,486	8,028	4.97
Billy Blanton, San Diego St.....	1993-96	1,108	-151	8,165	8,014	7.23

*Record. \$See page 6 for explanation. #Record for minimum of 7,500 yards.

CAREER YARDS RECORD PROGRESSION

(Record Yards—Player, Team, Seasons Played)

3,481—Davey O'Brien, TCU, 1936-38; **3,882**—Paul Christman, Missouri, 1938-40; **4,602**—Frank Sinkwich, Georgia, 1940-42; **4,627**—Bob Fenimore, Oklahoma St., 1943-46; **4,871**—Charlie Justice, North Carolina, 1946-49; **5,903**—Johnny Bright, Drake, 1949-51; **6,354**—Virgil Carter, Brigham Young, 1964-66; **6,568**—Steve Ramsey, North Texas, 1967-69; **7,887**—Jim Plunkett, Stanford, 1968-70; **8,074**—Gene Swick, Toledo, 1972-75; **8,444**—Mark Herrmann, Purdue, 1977-80; **9,723**—Jim McMahon, Brigham Young, 1977-78, 1980-81; **11,317**—Doug Flutie, Boston College, 1981-84; **14,665**—Ty Detmer, Brigham Young, 1988-91.

SEASON YARDS

Player, Team	Year	G	Plays	Yards			Avg.
				Rush	Pass	Total	
David Klingler, Houston	†1990	11	*704	81	5,140	*5,221	7.42
Ty Detmer, Brigham Young	1990	12	635	-106	*5,188	5,022	7.91
Tim Rattay, Louisiana Tech	†1998	12	602	-103	4,943	4,840	8.04
Andre Ware, Houston	†1989	11	628	-38	4,699	4,661	7.42
Jim McMahon, Brigham Young	†1980	12	540	56	4,571	4,627	8.57
Ty Detmer, Brigham Young	1989	12	497	-127	4,560	4,433	@8.92
Steve Young, Brigham Young	†1983	11	531	444	3,902	4,346	8.18
Chris Vargas, Nevada	†1993	11	535	67	4,265	4,332	8.10
Scott Mitchell, Utah	†1988	11	589	-23	4,322	4,299	7.30
Josh Wallwork, Wyoming	†1996	12	525	119	4,090	4,209	8.02
Daunte Culpepper, UCF	1998	11	543	463	3,690	4,153	7.65
Tim Couch, Kentucky	1998	11	617	-124	4,275	4,151	6.73
Robbie Bosco, Brigham Young	1985	13	578	-132	4,273	4,141	7.16
Chris Redman, Louisville	1998	10	513	-33	4,042	4,009	7.81
Ty Detmer, Brigham Young	†1991	12	478	-30	4,031	4,001	8.37
Steve Sarkisian, Brigham Young	1996	14	486	-44	4,027	3,983	8.20
Mike McCoy, Utah	1993	12	529	109	3,860	3,969	7.50
Tim Rattay, Louisiana Tech	†1997	11	541	87	3,881	3,968	7.33
Robbie Bosco, Brigham Young	†1984	12	543	57	3,875	3,932	7.24
Drew Brees, Purdue	1998	12	575	168	3,753	3,921	6.82
Chad Pennington, Marshall	1999	12	460	105	3,799	3,904	8.49
Tim Rattay, Louisiana Tech	†1999	10	562	-112	3,922	3,810	6.78
Joe Hamilton, Georgia Tech	1999	11	459	734	3,060	3,794	8.27
Peyton Manning, Tennessee	1997	12	526	-30	3,819	3,789	7.20
Jimmy Klingler, Houston	†1992	11	544	-50	3,818	3,768	6.93
Shaun King, Tulane	1998	11	468	532	3,232	3,764	8.04
Dan Robinson, Hawaii	1999	12	616	-91	3,853	3,762	6.11
Tim Couch, Kentucky	1997	11	613	-125	3,884	3,759	6.13
Cody Ledbetter, New Mexico St.	1995	11	543	223	3,501	3,724	6.86
Anthony Dilweg, Duke	1988	11	539	-111	3,824	3,713	6.89
Drew Brees, Purdue	1999	11	564	181	3,531	3,712	6.58
Todd Santos, San Diego St.	†1987	12	562	-244	3,932	3,688	6.56
Troy Kopp, Pacific (Cal.)	1991	12	496	-81	3,767	3,686	7.43
Dan McGwire, San Diego St.	1990	11	484	-169	3,833	3,664	7.57
Stoney Case, New Mexico	1994	12	549	532	3,117	3,649	6.65
Jon Denton, UNLV	1996	12	594	38	3,591	3,629	6.11
Mike Maxwell, Nevada	†1995	9	443	12	3,611	3,623	8.18
David Neill, Nevada	1999	11	523	209	3,402	3,611	6.90
Tim Lester, Western Mich.	1999	12	525	-35	3,639	3,604	6.86
Doug Flutie, Boston College	1984	11	448	149	3,454	3,603	8.04

*Record. † National champion. @ Record for minimum of 3,000 yards.

SINGLE-GAME YARDS

Yds.	Rush	Pass	Player, Team (Opponent)	Date
732	16	716	David Klingler, Houston (Arizona St.)	Dec. 2, 1990
696	6	690	Matt Vogler, TCU (Houston)	Nov. 3, 1990
625	62	563	David Klingler, Houston (TCU)	Nov. 3, 1990
625	-6	631	Scott Mitchell, Utah (Air Force)	Oct. 15, 1988
612	-1	613	Jimmy Klingler, Houston (Rice)	Nov. 28, 1992
603	4	599	Ty Detmer, Brigham Young (San Diego St.)	Nov. 16, 1991
601	37	564	Troy Kopp, Pacific (Cal.) (New Mexico St.)	Oct. 20, 1990
599	86	513	Virgil Carter, Brigham Young (UTEP)	Nov. 5, 1966
597	-22	619	John Walsh, Brigham Young (Utah St.)	Oct. 30, 1993
594	-28	622	Jeremy Leach, New Mexico (Utah)	Nov. 11, 1989
585	-36	621	Dave Wilson, Illinois (Ohio St.)	Nov. 8, 1980
582	-29	611	David Neill, Nevada (New Mexico St.)	Oct. 10, 1998
582	11	571	Marc Wilson, Brigham Young (Utah)	Nov. 5, 1977
578	-14	592	Chris Redman, Louisville (East Caro.)	Nov. 14, 1998
578	6	572	David Klingler, Houston (Eastern Wash.)	Nov. 17, 1990
568	-22	590	Tim Rattay, Louisiana Tech (Nebraska)	Aug. 29, 1998
568	11	557	John Dutton, Nevada (Boise St.)	Nov. 8, 1997
562	25	537	Ty Detmer, Brigham Young (Washington St.)	Sept. 7, 1989
559	13	546	Cody Ledbetter, New Mexico St. (UNLV)	Nov. 18, 1995
554	9	545	Rusty LaRue, Wake Forest (North Carolina St.)	Nov. 18, 1995
552	-13	565	Jim McMahon, Brigham Young (Utah)	Nov. 21, 1981
548	12	536	Dave Telford, Fresno St. (Pacific [Cal.])	Oct. 24, 1987
543	-9	552	Mike Maxwell, Nevada (UNLV)	Oct. 28, 1995
541	-20	561	Tim Rattay, Louisiana Tech (UCF)	Oct. 23, 1999
541	6	535	Mike Maxwell, Nevada (Louisiana Tech)	Oct. 21, 1995
540	-45	585	Robbie Bosco, Brigham Young (New Mexico)	Oct. 19, 1985
540	104	436	Archie Manning, Mississippi (Alabama)	Oct. 4, 1969
539	1	538	Jim McMahon, Brigham Young (Colorado St.)	Nov. 7, 1981
538	-1	539	Tim Rattay, Louisiana Tech (Boise St.)	Oct. 3, 1998
537	65	472	Anthony Calvillo, Utah St. (Brigham Young)	Oct. 30, 1993
537	-1	538	Chris Vargas, Nevada (UNLV)	Oct. 2, 1993
537	2	535	Shane Montgomery, North Carolina St. (Duke)	Nov. 11, 1989

Yds.	Rush	Pass	Player, Team (Opponent)	Date
537	-24	561	Tony Adams, Utah St. (Utah)	Nov. 11, 1972
536	58	478	Tim Schade, Minnesota (Penn St.)	Sept. 4, 1993
536	28	508	Mike Perez, San Jose St. (Pacific [Cal.])	Oct. 25, 1986
534	-17	551	Jose Davis, Kent (Central Fla.)	Oct. 4, 1997
532	0	532	Jeff Van Raaphorst, Arizona St. (Florida St.)	Nov. 3, 1984
531	-11	542	Ryan Fien, Idaho (Wyoming)	Aug. 31, 1996
531	13	518	Jeff Graham, Long Beach St. (Hawaii)	Oct. 29, 1988

ANNUAL CHAMPIONS

Year	Player, Team	Class	Plays	Yards		
				Rush	Pass	Total
1937	Byron "Whizzer" White, Colorado	Sr.	224	1,121	475	1,596
1938	Davey O'Brien, TCU	Sr.	291	390	1,457	1,847
1939	Kenny Washington, UCLA	Sr.	259	811	559	1,370
1940	Johnny Knolla, Creighton	Sr.	298	813	607	1,420
1941	Bud Schwenk, Washington (Mo.)	Sr.	354	471	1,457	1,928
1942	Frank Sinkwich, Georgia	Sr.	341	795	1,392	2,187
1943	Bob Hoernschemeyer, Indiana	Fr.	355	515	1,133	1,648
1944	Bob Fenimore, Oklahoma St.	So.	241	897	861	1,758
1945	Bob Fenimore, Oklahoma St.	Jr.	203	1,048	593	1,641
1946	Travis Tidwell, Auburn	Fr.	339	772	943	1,715
1947	Fred Enke, Arizona	So.	329	535	1,406	1,941
1948	Stan Heath, Nevada	Sr.	233	-13	2,005	1,992
1949	Johnny Bright, Drake	So.	275	975	975	1,950
1950	Johnny Bright, Drake	Jr.	320	1,232	1,168	2,400
1951	Dick Kazmaier, Princeton	Sr.	272	861	966	1,827
1952	Ted Marchibroda, Detroit	Sr.	305	176	1,637	1,813
1953	Paul Larson, California	Jr.	262	141	1,431	1,572
1954	George Shaw, Oregon	Sr.	276	178	1,358	1,536
1955	George Welsh, Navy	Sr.	203	29	1,319	1,348
1956	John Brodie, Stanford	Sr.	295	9	1,633	1,642
1957	Bob Newman, Washington St.	Jr.	263	53	1,391	1,444
1958	Dick Bass, Pacific (Cal.)	Jr.	218	1,361	79	1,440
1959	Dick Norman, Stanford	Jr.	319	55	1,963	2,018
1960	Bill Kilmer, UCLA	Sr.	292	803	1,086	1,889
1961	Dave Hoppmann, Iowa St.	Jr.	320	920	718	1,638
1962	Terry Baker, Oregon St.	Sr.	318	538	1,738	2,276
1963	George Mira, Miami (Fla.)	Sr.	394	163	2,155	2,318
1964	Jerry Rhome, Tulsa	Sr.	470	258	2,870	3,128
1965	Bill Anderson, Tulsa	Sr.	580	-121	3,464	3,343
1966	Virgil Carter, Brigham Young	Sr.	388	363	2,182	2,545
1967	Sal Olivas, New Mexico St.	Sr.	368	-41	2,225	2,184
1968	Greg Cook, Cincinnati	Sr.	507	-62	3,272	3,210
1969	Dennis Shaw, San Diego St.	Sr.	388	12	3,185	3,197

Beginning in 1970, ranked on per-game (instead of total) yards

Year	Player, Team	Class	G	Plays	Yards			Avg.
					Rush	Pass	Total	
1970	Pat Sullivan, Auburn	Jr.	10	333	270	2,586	2,856	285.6
1971	Gary Huff, Florida St.	Jr.	11	386	-83	2,736	2,653	241.2
1972	Don Strock, Virginia Tech	Sr.	11	480	-73	3,243	3,170	288.2
1973	Jesse Freitas, San Diego St.	Sr.	11	410	-92	2,993	2,901	263.7
1974	Steve Joachim, Temple	Sr.	10	331	277	1,950	2,227	222.7
1975	Gene Swick, Toledo	Sr.	11	490	219	2,487	2,706	246.0
1976	Tommy Kramer, Rice	Sr.	11	562	-45	3,317	3,272	297.5
1977	Doug Williams, Grambling	Sr.	11	377	-57	3,286	3,229	293.5
1978	Mike Ford, Southern Methodist	So.	11	459	-50	3,007	2,957	268.8
1979	Marc Wilson, Brigham Young	Sr.	11	488	-140	3,720	3,580	325.5
1980	Jim McMahon, Brigham Young	Jr.	12	540	56	4,571	4,627	385.6
1981	Jim McMahon, Brigham Young	Sr.	10	487	-97	3,555	3,458	345.8
1982	Todd Dillon, Long Beach St.	Jr.	11	585	70	3,517	3,587	326.1
1983	Steve Young, Brigham Young	Sr.	11	531	444	3,902	4,346	395.1
1984	Robbie Bosco, Brigham Young	Jr.	12	543	57	3,875	3,932	327.7
1985	Jim Everett, Purdue	Sr.	11	518	-62	3,651	3,589	326.3
1986	Mike Perez, San Jose St.	Jr.	9	425	35	2,934	2,969	329.9
1987	Todd Santos, San Diego St.	Sr.	12	562	-244	3,932	3,688	307.3
1988	Scott Mitchell, Utah	So.	11	589	-23	4,322	4,299	390.8
1989	Andre Ware, Houston	Jr.	11	628	-38	4,699	4,661	423.7
1990	David Klingler, Houston	Jr.	11	*704	81	5,140	*5,221*	474.6
1991	Ty Detmer, Brigham Young	Sr.	12	478	-30	4,031	4,001	333.4
1992	Jimmy Klingler, Houston	So.	11	544	-50	3,818	3,768	342.5
1993	Chris Vargas, Nevada	Sr.	11	535	67	4,265	4,332	393.8
1994	Mike Maxwell, Nevada	Jr.	11	477	-39	3,537	3,498	318.0
1995	Mike Maxwell, Nevada	Sr.	9	443	12	3,611	3,623	402.6
1996	Josh Wallwork, Wyoming	Sr.	12	525	119	4,090	4,209	350.8
1997	Tim Rattay, Louisiana Tech	So.	11	541	87	3,881	3,968	360.7
1998	Tim Rattay, Louisiana Tech	Jr.	12	602	-103	4,943	4,840	403.3
1999	Tim Rattay, Louisiana Tech	Sr.	10	562	-112	3,922	3,810	381.0

*Record.

Rushing

CAREER YARDS PER GAME
(Minimum 2,500 yards)

Player, Team	Years	G	Plays	Yards	TD	Yd. PG
Ed Marinaro, Cornell.....	1969-71	27	918	4,715	50	*174.6
O. J. Simpson, Southern California....	1967-68	19	621	3,124	33	164.4
Herschel Walker, Georgia.....	1980-82	33	994	5,259	49	159.4
LeShon Johnson, Northern Ill.....	1992-93	22	592	3,314	18	150.6
Ron Dayne, Wisconsin.....	1996-99	43	1,115	*6,397	63	148.8
Marshall Faulk, San Diego St.....	1991-93	31	766	4,589	57	148.0
George Jones, San Diego St.....	1995-96	19	486	2,810	34	147.9
Tony Dorsett, Pittsburgh.....	1973-76	43	1,074	6,082	55	141.4
Troy Davis, Iowa St.....	1994-96	31	782	4,382	36	141.4
Mike Rozier, Nebraska.....	1981-83	35	668	4,780	50	136.6
Ricky Williams, Texas.....	1995-98	46	1,011	6,279	72	136.5
Howard Stevens, Louisville.....	1971-72	20	509	2,723	25	136.2
Jerome Persell, Western Mich.....	1976-78	31	842	4,190	39	135.2
Rudy Mobley, Hardin-Simmons.....	1942,46	19	414	2,543	32	133.8
Alex Smith, Indiana.....	1994-96	27	723	3,492	21	129.3
Vaughn Dunbar, Indiana.....	1990-91	22	565	2,842	24	129.2
Steve Owens, Oklahoma.....	1967-69	30	905	3,867	56	128.9
Byron Hanspard, Texas Tech.....	1994-96	33	760	4,219	29	127.8
Charles White, Southern California....	1976-79	44	1,023	5,598	46	127.2
Travis Prentice, Miami (Ohio).....	1996-99	44	1,138	5,596	*73	127.2
Emmitt Smith, Florida.....	1987-89	31	700	3,928	36	126.7
Johnny Bright, Drake.....	1949-51	25	513	3,134	39	125.4
Woody Green, Arizona St.....	1971-73	30	601	3,754	33	125.1
Archie Griffin, Ohio St.....	1972-75	42	845	5,177	25	123.3
Anthony Thompson, Indiana.....	1986-89	41	1,089	4,965	64	121.1
Mark Kellar, Northern Ill.....	1971-73	31	743	3,745	32	120.8
Paul Gipson, Houston.....	1966-68	23	447	2,769	25	120.4
John Cappelletti, Penn St.....	†1972-73	22	519	2,639	29	120.0
Brian Pruitt, Central Mich.....	1992-94	31	671	3,693	31	119.1
Ahman Green, Nebraska.....	1995-97	33	574	3,880	42	117.6
Steve Bartalo, Colorado St.....	1983-86	41	*1,215	4,813	46	117.4
Louie Giammona, Utah St.....	1973-75	30	756	3,499	21	116.6
Paul Palmer, Temple.....	1983-86	42	948	4,895	39	116.5
Bill Marek, Wisconsin.....	1972-75	32	719	3,709	44	115.9
Toraino Singleton, UTEP.....	1994-95	23	560	2,635	19	114.6
Darren Lewis, Texas A&M.....	1987-90	44	909	5,012	44	113.9
Dick Jauron, Yale.....	1970-72	26	515	2,947	27	113.3
Bo Jackson, Auburn.....	1982-85	38	650	4,303	43	113.2
Rashaan Salaam, Colorado.....	1992-94	27	486	3,057	33	113.2
Joe Morris, Syracuse.....	1978-81	38	813	4,299	25	113.1
Darnell Autry, Northwestern.....	1994-96	32	738	3,617	30	113.0
Eugene "Mercury" Morris, West Tex. A&M.....	1966-68	30	541	3,388	34	112.9

*Record. †Defensive back in 1971.

SEASON YARDS PER GAME

Player, Team	Year	G	Plays	Yards	TD	Yd. PG
Barry Sanders, Oklahoma St.....	†1988	11	344	*2,628	*37	*238.9
Marcus Allen, Southern California.....	†1981	11	*403	2,342	22	212.9
Ed Marinaro, Cornell.....	†1971	9	356	1,881	24	209.0
Troy Davis, Iowa St.....	†1996	11	402	2,185	21	198.6
Ricky Williams, Texas.....	†1998	11	361	2,124	27	193.1
Byron Hanspard, Texas Tech.....	1996	11	339	2,084	13	189.5
Rashaan Salaam, Colorado.....	†1994	11	298	2,055	24	186.8
Troy Davis, Iowa St.....	†1995	11	345	2,010	15	182.7
Charles White, Southern California.....	†1979	10	293	1,803	18	180.3
LeShon Johnson, Northern Ill.....	†1993	11	327	1,976	12	179.6
Mike Rozier, Nebraska.....	†1983	12	275	2,148	29	179.0
Tony Dorsett, Pittsburgh.....	†1976	11	338	1,948	21	177.1
Ollie Matson, San Francisco.....	†1951	9	245	1,566	20	174.0
Lorenzo White, Michigan St.....	†1985	11	386	1,908	17	173.5
Wasean Tail, Toledo.....	1995	11	357	1,905	20	173.2
Ricky Williams, Texas.....	†1997	11	279	1,893	25	172.1
Herschel Walker, Georgia.....	1981	11	385	1,891	18	171.9
Brian Pruitt, Central Mich.....	1994	11	292	1,890	20	171.8
O. J. Simpson, Southern California.....	†1968	10	355	1,709	22	170.9
Ernest Anderson, Oklahoma St.....	†1982	11	353	1,877	8	170.6
Ricky Bell, Southern California.....	†1975	11	357	1,875	13	170.5

*Record. †National champion.

CAREER YARDS

Player, Team	Years	Plays	Yards	Avg.	Long
Ron Dayne, Wisconsin.....	1996-99	1,115	*6,397	5.74	80
Ricky Williams, Texas.....	1995-98	1,011	6,279	†6.21	87
Tony Dorsett, Pittsburgh.....	1973-76	1,074	6,082	5.66	73
Charles White, Southern California	1976-79	1,023	5,598	5.47	79
Travis Prentice, Miami (Ohio).....	1996-99	1,138	5,596	4.92	55

Player, Team	Years	Plays	Yards	Avg.	Long
Herschel Walker, Georgia.....	1980-82	994	5,259	5.29	76
Archie Griffin, Ohio St.....	1972-75	845	5,177	6.13	75
Darren Lewis, Texas A&M.....	1987-90	909	5,012	5.51	84
Anthony Thompson, Indiana.....	1986-89	1,089	4,965	4.56	52
George Rogers, South Carolina.....	1977-80	902	4,958	5.50	80
Trevor Cobb, Rice.....	1989-92	1,091	4,948	4.54	79
Paul Palmer, Temple.....	1983-86	948	4,895	5.16	78
Steve Bartalo, Colorado St.....	1983-86	*1,215	4,813	3.96	39
Mike Rozier, Nebraska.....	1981-83	668	4,780	#7.16	93
Ed Marinaro, Cornell.....	1969-71	918	4,715	5.14	79
Dennis Manns, New Mexico St.....	1995-98	889	4,692	5.28	73
Marcus Allen, Southern California	1978-81	893	4,682	5.24	45
Ted Brown, North Carolina St.....	1975-78	860	4,602	5.35	95
Thurman Thomas, Oklahoma St.....	1984-87	898	4,595	5.12	66
Marshall Faulk, San Diego St.....	1991-93	766	4,589	5.99	71
Terry Miller, Oklahoma St.....	1974-77	847	4,582	5.41	81
Kevin Faulk, LSU.....	1995-98	856	4,557	5.32	81
Darrell Thompson, Minnesota.....	1986-89	911	4,518	4.96	98
Lorenzo White, Michigan St.....	1984-87	991	4,513	4.55	73
Eric Dickerson, Southern Methodist ..	1979-82	790	4,450	5.63	80
Earl Campbell, Texas.....	1974-77	765	4,443	5.81	†83
Amos Lawrence, North Carolina ..	1977-80	881	4,391	4.98	62
Troy Davis, Iowa St.....	1994-96	782	4,382	5.60	80
Deland McCullough, Miami (Ohio)...	1992-95	949	4,368	4.60	51
David Thompson, Oklahoma St.....	1993-96	846	4,318	5.10	91
Bo Jackson, Auburn.....	1982-85	650	4,303	6.62	80
Joe Morris, Syracuse.....	1978-81	813	4,299	5.29	75
Reggie Taylor, Cincinnati.....	1983-86	876	4,242	4.48	†68
Byron Hanspard, Texas Tech.....	1994-96	760	4,219	5.55	72
Mike Mayweather, Army.....	1987-90	832	4,212	5.06	52
Jerome Persell, Western Mich.....	1976-78	842	4,190	4.98	86
Napoleon McCallum, Navy.....	†1981-85	908	4,179	4.60	60
Tico Duckett, Michigan St.....	1989-92	824	4,176	5.07	88
George Swann, Miami (Ohio).....	1983-86	881	4,172	4.74	98
Erriett Rhett, Florida.....	†1989-93	873	4,163	4.77	49
Curtis Adams, Central Mich.....	1981-84	761	4,162	5.47	87
Allen Pinkett, Notre Dame.....	1982-85	889	4,131	4.65	76
Robert Holcombe, Illinois.....	1994-97	943	4,105	4.35	67
Robert Lavette, Georgia Tech.....	1981-84	914	4,066	4.45	83
James Gray, Texas Tech.....	1986-89	742	4,066	5.48	72
Stump Mitchell, Citadel.....	1977-80	756	4,062	5.37	77
Dalton Hilliard, LSU.....	1982-85	882	4,050	4.59	66
Napoleon Kaufman, Washington ...	1991-94	710	4,041	5.69	91
Charles Alexander, LSU.....	1975-78	855	4,035	4.72	64
Darrin Nelson, Stanford.....	1977-78, 80-81	703	4,033	5.74	80

*Record. †See page 6 for explanation. ††Did not score. ††Record for minimum 781 carries. #Record for minimum 414 carries. ©Active player.

CAREER YARDS RECORD PROGRESSION

(Record Yards—Player, Team, Seasons Played)

1,961—Marshall Goldberg, Pittsburgh, 1936-38; **2,105**—Tom Harmon, Michigan, 1938-40; **2,271**—Frank Sinkwich, Georgia, 1940-42; **2,301**—Bill Daley, Minnesota, 1940-42, Michigan, 1943; **2,957**—Glenn Davis, Army, 1943-46; **3,095**—Eddie Price, Tulane, 1946-49; **3,238**—John Papat, Virginia, 1947-50; **3,381**—Art Luppino, Arizona, 1953-56; **3,388**—Eugene "Mercury" Morris, West Tex. A&M, 1966-68; **3,867**—Steve Owens, Oklahoma, 1967-69; **4,715**—Ed Marinaro, Cornell, 1969-71; **5,177**—Archie Griffin, Ohio St., 1972-75; **6,082**—Tony Dorsett, Pittsburgh, 1973-76; **6,279**—Ricky Williams, Texas, 1995-98; **6,397**—Ron Dayne, Wisconsin, 1996-99.

CAREER RUSHING TOUCHDOWNS

Player, Team	Years	G	TDs
Travis Prentice, Miami (Ohio).....	1996-99	44	*73
Ricky Williams, Texas.....	1995-98	46	72
Anthony Thompson, Indiana.....	1986-89	41	64
Ron Dayne, Wisconsin.....	1996-99	43	63
Marshall Faulk, San Diego St.....	1991-93	31	57
Steve Owens, Oklahoma.....	1967-69	30	56
Tony Dorsett, Pittsburgh.....	1973-76	43	55
Chris Lemon, Nevada.....	1996-99	44	52
Pete Johnson, Ohio St.....	1973-76	41	51
Mike Rozier, Nebraska.....	1982-83	35	50
Billy Sims, Oklahoma.....	1975, 77-79	42	50
Ed Marinaro, Cornell.....	1969-71	27	50
Allen Pinkett, Notre Dame.....	1982-85	44	49
Herschel Walker, Georgia.....	1980-82	33	49
Ted Brown, North Carolina St.....	1975-78	43	49
Skip Hicks, UCLA.....	†1993-97	40	48
Brian Mitchell, La-Lafayette.....	1986-89	43	47
Barry Sanders, Oklahoma St.....	1986-88	30	47
Eric Dickerson, Southern Methodist ..	1979-82	42	47
Kevin Faulk, LSU.....	1995-98	41	46
Steve Bartalo, Colorado St.....	1983-86	41	46
Charles White, Southern California ..	1976-79	44	46
Bill Burnett, Arkansas.....	1968-70	28	46

Player, Team	Years	G	TDs
James Gray, Texas Tech.....	1986-89	44	45
Keith Byars, Ohio St.....	1982-85	33	45
Robert Lavette, Georgia Tech.....	1981-84	43	45
Marcus Allen, Southern California.....	1978-81	44	45
Terry Miller, Oklahoma St.....	1974-77	41	45

*Record. (Note: Howard Stevens of Louisville played two years at college division Randolph-Macon, 1968-69, with 33 touchdowns and two years at Louisville, 1971-72, with 25 touchdowns, scoring a total of 58 touchdowns in four years.) \$ See page 6 for explanation.

SEASON YARDS

Player, Team	Year	G	Plays	Yards	Avg.
Barry Sanders, Oklahoma St.....	†1988	11	344	*2,628	†7.64
Marcus Allen, Southern California.....	†1981	11	*403	2,342	5.81
Troy Davis, Iowa St.....	†1996	11	402	2,185	5.44
Mike Rozier, Nebraska.....	†1983	12	275	2,148	#7.81
Ricky Williams, Texas.....	†1998	11	361	2,124	5.88
Byron Hanspard, Texas Tech.....	1996	11	339	2,084	6.15
Rashaan Salaam, Colorado.....	†1994	11	298	2,055	6.90
Troy Davis, Iowa St.....	†1995	11	345	2,010	5.83
LeShon Johnson, Northern Ill.....	†1993	11	327	1,976	6.04
Tony Dorsett, Pittsburgh.....	†1976	11	338	1,948	5.76
Lorenzo White, Michigan St.....	†1985	11	386	1,908	4.94
Wasean Tait, Toledo.....	1995	11	357	1,905	5.34
Ricky Williams, Texas.....	†1997	11	279	1,893	6.78
Herschel Walker, Georgia.....	1981	11	385	1,891	4.91
Brian Pruitt, Central Mich.....	1994	11	292	1,890	6.47
Ed Marinaro, Cornell.....	†1971	9	356	1,881	5.28
Ernest Anderson, Oklahoma St.....	†1982	11	353	1,877	5.32
Ahman Green, Nebraska.....	1997	12	278	1,877	6.75
Ricky Bell, Southern California.....	†1975	11	357	1,875	5.25
Paul Palmer, Temple.....	†1986	11	346	1,866	5.39
Ron Dayne, Wisconsin.....	1996	12	295	1,863	6.32
LaDainian Tomlinson, TCU.....	†1999	11	268	1,850	6.90
George Jones, San Diego St.....	1995	12	305	1,842	6.04
Ron Dayne, Wisconsin.....	1999	11	303	1,834	6.05
Eddie George, Ohio St.....	1995	12	303	1,826	6.03
Charles White, Southern California.....	†1979	10	293	1,803	6.15
Thomas Jones, Virginia.....	1999	11	334	1,798	5.38
Anthony Thompson, Indiana.....	†1989	11	358	1,793	5.01
Obie Graves, Cal St. Fullerton.....	1978	12	275	1,789	6.51
Travis Prentice, Miami (Ohio).....	1998	11	365	1,787	4.90
Bo Jackson, Auburn.....	1985	11	278	1,786	6.42
George Rogers, South Carolina.....	†1980	11	297	1,781	6.00
Billy Sims, Oklahoma.....	†1978	11	231	1,762	7.63
Charles White, Southern California.....	1978	12	342	1,760	5.15
Robert Newhouse, Houston.....	1971	11	277	1,757	6.34
Herschel Walker, Georgia.....	1982	11	335	1,752	5.23
Byron Morris, Texas Tech.....	1993	11	298	1,752	5.88
Scott Harley, East Caro.....	1996	11	307	1,745	5.68
Earl Campbell, Texas.....	†1977	11	267	1,744	6.53
Mike Pringle, Cal St. Fullerton.....	1989	11	296	1,727	5.83

*Record. †National champion. ‡Record for minimum 282 carries. #Record for minimum 214 carries.

SINGLE-GAME YARDS

Yds.	Player, Team (Opponent)	Date
406	LaDainian Tomlinson, TCU (UTEP).....	Nov. 20, 1999
396	Tony Sands, Kansas (Missouri).....	Nov. 23, 1991
386	Marshall Faulk, San Diego St. (Pacific [Cal.]).....	Sept. 14, 1991
378	Troy Davis, Iowa St. (Missouri).....	Sept. 28, 1996
377	Anthony Thompson, Indiana (Wisconsin).....	Nov. 11, 1989
376	Travis Prentice, Miami (Ohio) (Akron).....	Nov. 6, 1999
373	Astron Whatley, Kent (Eastern Mich.).....	Sept. 20, 1997
357	Mike Pringle, Cal St. Fullerton (New Mexico St.).....	Nov. 4, 1989
357	Rueben Mayes, Washington St. (Oregon).....	Oct. 27, 1984
356	Brian Pruitt, Central Mich. (Toledo).....	Nov. 5, 1994
356	Eddie Lee Ivery, Georgia Tech (Air Force).....	Nov. 11, 1978
351	Scott Harley, East Caro. (North Carolina St.).....	Nov. 30, 1996
350	Ricky Williams, Texas (Iowa St.).....	Oct. 3, 1998
350	Eric Allen, Michigan St. (Purdue).....	Oct. 30, 1971
349	Paul Palmer, Temple (East Caro.).....	Oct. 11, 1986
347	Ricky Bell, Southern California (Washington St.).....	Oct. 9, 1976
347	Ron Johnson, Michigan (Wisconsin).....	Nov. 16, 1968
343	Tony Jeffery, TCU (Tulane).....	Sept. 13, 1986
342	Roosevelt Leaks, Texas (Southern Methodist).....	Nov. 3, 1973
342	Charlie Davis, Colorado (Oklahoma St.).....	Nov. 13, 1971
340	Eugene "Mercury" Morris, West Tex. A&M (Montana St.).....	Oct. 5, 1968
339	Ron Dayne, Wisconsin, (Hawaii).....	Nov. 30, 1996
332	Barry Sanders, Oklahoma St. (Texas Tech).....	Dec. 3, 1988
329	John Leach, Wake Forest (Maryland).....	Nov. 20, 1993
328	Derrick Fenner, North Carolina (Virginia).....	Nov. 15, 1986
326	George Swam, Miami (Ohio) (Eastern Mich.).....	Nov. 16, 1985
326	Fred Wendt, UTEP (New Mexico St.).....	Nov. 25, 1948

Yds.	Player, Team (Opponent)	Date
325	Andre Davis, TCU (New Mexico).....	Sept. 10, 1994
322	LeShon Johnson, Northern Ill. (Southern Ill.).....	Oct. 2, 1993
322	Greg Allen, Florida St. (Western Caro.).....	Oct. 31, 1981
321	David Thompson, Oklahoma St. (Baylor).....	Nov. 23, 1996
321	Frank Mordica, Vanderbilt (Air Force).....	Nov. 18, 1978
320	Barry Sanders, Oklahoma St. (Kansas St.).....	Oct. 29, 1988
319	Devin West, Missouri (Kansas).....	Sept. 12, 1998
319	Andre Herrera, Southern Ill. (Northern Ill.).....	Oct. 23, 1976
319	Jim Pilot, New Mexico St. (Hardin-Simmons).....	Nov. 25, 1961
318	Ricky Williams, Texas (Rice).....	Sept. 26, 1998
317	Rashaan Salaam, Colorado (Texas).....	Oct. 1, 1994
316	Emmitt Smith, Florida (New Mexico).....	Oct. 21, 1989
316	Mike Adamele, Northwestern (Wisconsin).....	Oct. 18, 1969
315	Robert Holcombe, Illinois (Minnesota).....	Nov. 16, 1996
314	Eddie George, Ohio St. (Illinois).....	Nov. 11, 1995
314	Tavian Banks, Iowa (Tulsa).....	Sept. 13, 1997
313	Tim Biakabutuka, Michigan (Ohio St.).....	Nov. 25, 1995
312	Mark Brus, Tulsa (New Mexico St.).....	Oct. 27, 1990
312	Barry Sanders, Oklahoma St. (Kansas).....	Nov. 12, 1988
310	Tony Alford, Colorado St. (Utah).....	Oct. 28, 1989
310	Mitchell True, Pacific (Cal.) (UC Davis).....	Nov. 18, 1972
308	Stacey Robinson (QB), Northern Ill. (Fresno St.).....	Oct. 6, 1990
307	Curtis Kuykendall, Auburn (Miami [Fla.]).....	Nov. 24, 1944
306	Lamont Jordan, Maryland (Virginia).....	Nov. 20, 1999
306	LeShon Johnson, Northern Ill. (Iowa).....	Nov. 6, 1993
304	Casey McBeth, Toledo (Akron).....	Oct. 22, 1994
304	Barry Sanders, Oklahoma St. (Tulsa).....	Oct. 1, 1988
304	Sam DeJarnette, Southern Miss. (Florida St.).....	Sept. 25, 1982
304	Bill Marek, Wisconsin (Minnesota).....	Nov. 23, 1974
303	Tony Dorsett, Pittsburgh (Notre Dame).....	Nov. 15, 1975
302	Troy Davis, Iowa St. (UNLV).....	Sept. 23, 1995
302	Jason Davis, Louisiana Tech. (La.-Lafayette).....	Sept. 29, 1990
302	Kevin Lowe, Wyoming (South Dakota St.).....	Nov. 10, 1984
300	LaDainian Tomlinson, TCU (San Jose St.).....	Oct. 9, 1999
300	Marshall Faulk, San Diego St. (Hawaii).....	Nov. 14, 1992

ANNUAL CHAMPIONS

Year	Player, Team	Class	Plays	Yards
1937	Byron "Whizzer" White, Colorado.....	Sr.	181	1,121
1938	Len Eshmont, Fordham.....	So.	132	831
1939	John Polanski, Wake Forest.....	So.	137	882
1940	Al Ghesquiere, Detroit.....	Sr.	146	957
1941	Frank Sinkwich, Georgia.....	Jr.	209	1,103
1942	Rudy Mobley, Hardin-Simmons.....	So.	187	1,281
1943	Creighton Miller, Notre Dame.....	Sr.	151	911
1944	Wayne "Red" Williams, Minnesota.....	Jr.	136	911
1945	Bob Fenimore, Oklahoma St.....	Jr.	142	1,048
1946	Rudy Mobley, Hardin-Simmons.....	Sr.	227	1,262
1947	Wilton Davis, Hardin-Simmons.....	So.	193	1,173
1948	Fred Wendt, UTEP.....	Sr.	184	1,570
1949	John Dottley, Mississippi.....	Sr.	208	1,312
1950	Wilford White, Arizona St.....	Sr.	199	1,502
1951	Ollie Matson, San Francisco.....	Sr.	245	1,566
1952	Howie Waugh, Tulsa.....	Sr.	164	1,372
1953	J. C. Caroline, Illinois.....	So.	194	1,256
1954	Art Luppino, Arizona.....	So.	179	1,359
1955	Art Luppino, Arizona.....	Jr.	209	1,313
1956	Jim Crawford, Wyoming.....	Sr.	200	1,104
1957	Leon Burton, Arizona St.....	Sr.	117	1,126
1958	Dick Bass, Pacific (Cal.).....	Jr.	205	1,361
1959	Pervis Atkins, New Mexico St.....	Jr.	130	971
1960	Bob Gaiters, New Mexico St.....	Sr.	197	1,338
1961	Jim Pilot, New Mexico St.....	So.	191	1,278
1962	Jim Pilot, New Mexico St.....	Jr.	208	1,247
1963	Dave Casinelli, Memphis.....	Sr.	219	1,016
1964	Brian Piccolo, Wake Forest.....	Sr.	252	1,044
1965	Mike Garrett, Southern California.....	Sr.	267	1,440
1966	Ray McDonald, Idaho.....	Sr.	259	1,329
1967	O. J. Simpson, Southern California.....	Jr.	266	1,415
1968	O. J. Simpson, Southern California.....	Sr.	355	1,709
1969	Steve Owens, Oklahoma.....	Sr.	358	1,523

Beginning in 1970, ranked on per-game (instead of total) yards

Year	Player, Team	Class	G	Plays	Yards	Avg.
1970	Ed Marinaro, Cornell.....	Jr.	9	285	1,425	158.3
1971	Ed Marinaro, Cornell.....	Sr.	9	356	1,881	209.0
1972	Pete VanValkenburg, Brigham Young.....	Sr.	10	232	1,386	138.6
1973	Mark Kellar, Northern Ill.....	Sr.	11	291	1,719	156.3
1974	Louie Giammona, Utah St.....	Jr.	10	329	1,534	153.4
1975	Ricky Bell, Southern California.....	Jr.	11	357	1,875	170.5
1976	Tony Dorsett, Pittsburgh.....	Sr.	11	338	1,948	177.1
1977	Earl Campbell, Texas.....	Sr.	11	267	1,744	158.5
1978	Billy Sims, Oklahoma.....	Jr.	11	231	1,762	160.2
1979	Charles White, Southern California.....	Sr.	10	293	1,803	180.3
1980	George Rogers, South Carolina.....	Sr.	11	297	1,781	161.9
1981	Marcus Allen, Southern California.....	Sr.	11	*403	2,342	212.9

Year	Player, Team	Class	G	Plays	Yards	Avg.
1982	Ernest Anderson, Oklahoma St.	Jr.	11	353	1,877	170.6
1983	Mike Rozier, Nebraska	Sr.	12	275	2,148	179.0
1984	Keith Byars, Ohio St.	Jr.	11	313	1,655	150.5
1985	Lorenzo White, Michigan St.	So.	11	386	1,908	173.5
1986	Paul Palmer, Temple	Sr.	11	346	1,866	169.6
1987	Elbert "Ickey" Woods, UNLV	Sr.	11	259	1,658	150.7
1988	Barry Sanders, Oklahoma St.	Jr.	11	344	*2,628	*238.9
1989	Anthony Thompson, Indiana	Sr.	11	358	1,793	163.0
1990	Gerald Hudson, Oklahoma St.	Sr.	11	279	1,642	149.3
1991	Marshall Faulk, San Diego St.	Fr.	9	201	1,429	158.8
1992	Marshall Faulk, San Diego St.	So.	10	265	1,630	163.0
1993	LeShon Johnson, Northern Ill.	Sr.	11	327	1,976	179.6
1994	Rashaan Salaam, Colorado	Jr.	11	298	2,055	186.8
1995	Troy Davis, Iowa St.	So.	11	345	2,010	182.7
1996	Troy Davis, Iowa St.	Jr.	11	402	2,185	198.6
1997	Ricky Williams, Texas	Jr.	11	279	1,893	172.1
1998	Ricky Williams, Texas	Sr.	11	361	2,124	193.1
1999	LaDainian Tomlinson, TCU	Jr.	11	268	1,850	168.2

*Record.

FRESHMAN 1,000-YARD RUSHERS

Player, Team	Year	Yards
Ron "Po" James, New Mexico St.	1968	1,291
Tony Dorsett, Pittsburgh	1973	1,586
James McDougald, Wake Forest	1976	1,018
Mike Harkrader, Indiana	1976	1,003
Amos Lawrence, North Carolina	1977	1,211
Darrin Nelson, Stanford	1977	1,069
Mike Smith, Chattanooga	1977	1,062
Gwain Durden, Chattanooga	1977	1,049
Allen Ross, Northern Ill.	1977	1,043
Allen Harvin, Cincinnati	1978	1,238
Joe Morris, Syracuse	1978	1,001
Ron Lear, Marshall	1979	1,162
Herschel Walker, Georgia	1980	1,616
Kerwin Bell, Kansas	1980	1,114
Joe McIntosh, North Carolina St.	1981	1,190
Steve Bartalo, Colorado St.	1983	1,113
Spencer Tillman, Oklahoma	1983	1,047
D. J. Dozier, Penn St.	1983	1,002
Eddie Johnson, Utah	1984	1,021
Darrell Thompson, Minnesota	1986	1,240
Emmitt Smith, Florida	1987	1,341
Reggie Cobb, Tennessee	1987	1,197
Bernie Parmalee, Ball St.	1987	1,064
Curvin Richards, Pittsburgh	1988	1,228
Chuck Webb, Tennessee	1989	1,236
Robert Smith, Ohio St.	1990	1,064
Marshall Faulk, San Diego St.	1991	1,429
Greg Hill, Texas A&M	1991	1,216
David Small, Cincinnati	1991	1,004
Winslow Oliver, New Mexico	1992	1,063
Deland McCullough, Miami (Ohio)	1992	1,026
Terrell Willis, Rutgers	1993	1,261
June Henley, Kansas	1993	1,127
Marquis Williams, Arkansas St.	1993	1,060
Leon Johnson, North Carolina	1993	1,012
Alex Smith, Indiana	1994	1,475
Astron Whatley, Kent	1994	1,003
Dennis Manns, New Mexico St.	1995	1,120
Silas Massey, Central Mich.	1995	1,089
Ahman Green, Nebraska	1995	1,086
Ron Dayne, Wisconsin	1996	*1,863
Demon Parker, Oklahoma	1996	1,184
Sedrick Irvin, Michigan St.	1996	1,036
Jamal Lewis, Tennessee	1997	1,364
Robert Sanford, Western Mich.	1997	1,033
Derrick Nix, Southern Miss.	1998	1,180
Ken Simonton, Oregon St.	1998	1,028
Avon Cobourne, West Virginia	1999	1,139

*Record for freshman.

Quarterback Rushing

SEASON YARDS

Player, Team	Year	G	Plays	Yards	TD	Avg.
Beau Morgan, Air Force	1996	11	225	*1,494	18	6.64
Stacey Robinson, Northern Ill.	1989	11	223	1,443	19	6.47
Chris McCoy, Navy	1997	11	246	1,370	*20	5.57
Dee Dowis, Air Force	1987	12	194	1,315	10	6.78
Brian Mitchell, La-Lafayette	1989	11	237	1,311	19	5.53
Fred Solomon, Tampa	1974	11	193	1,300	19	6.74
Dee Dowis, Air Force	1989	12	172	1,286	18	*7.48
Beau Morgan, Air Force	1995	12	229	1,285	19	5.61
Stacey Robinson, Northern Ill.	1990	11	193	1,238	19	6.41
Chris McCoy, Navy	1996	11	268	1,228	16	4.58
Rob Perez, Air Force	1991	12	233	1,157	10	4.97
Jack Mildren, Oklahoma	1971	11	193	1,140	17	5.91
Nolan Cromwell, Kansas	1975	11	218	1,124	9	5.16
Scott Frost, Nebraska	1997	12	176	1,095	19	6.22
Michael Carter, Hawaii	1991	12	221	1,092	16	4.94
Tory Crawford, Army	1986	11	*244	1,075	15	4.41
Kareem Wilson, Ohio	1996	12	275	1,072	14	3.90
Bart Weiss, Air Force	1985	12	180	1,032	12	5.73
Jimmy Sidle, Auburn	1963	10	185	1,006	10	5.44
Reggie Collier, Southern Miss.	1981	11	153	1,005	12	6.57
Darian Hagan, Colorado	1989	11	186	1,004	17	5.40
Nate Sassaman, Army	1984	11	189	1,002	7	5.30

*Record.

CAREER YARDS

Player, Team	Year	G	Plays	Yards	TD	Avg.
Dee Dowis, Air Force	1986-89	47	543	*3,612	41	76.9
Kareem Wilson, Ohio	1995-98	45	*885	3,597	*49	79.9
Chris McCoy, Navy	1995-97	32	682	3,401	43	106.3
Beau Morgan, Air Force	1994-96	35	594	3,379	42	96.5
Brian Mitchell, La-Lafayette	1986-89	43	678	3,335	47	77.6
Fred Solomon, Tampa	1971-74	43	557	3,299	39	76.7
Stacey Robinson, Northern Ill.	1988-90	25	429	2,727	38*	109.1
Jamelle Holloway, Oklahoma	1985-88	38	505	2,699	30	71.0
Bill Hurley, Syracuse	1975-79	46	685	2,551	19	55.5
Michael Carter, Hawaii	1990-93	46	574	2,534	39	55.1
Corby Jones, Missouri	1995-98	39	559	2,533	38	64.9
Chad Nelson, Rice	1994-97	40	466	2,415	24	60.4
Bill Deery, William & Mary	1972-74	33	443	2,401	19	72.8
Reggie Collier, Southern Miss.	1979-82	39	446	2,304	26	59.1
John Bond, Mississippi St.	1980-83	44	572	2,280	24	51.8
Tory Crawford, Army	1984-87	31	495	2,255	34	72.7
Tom Parr, Colgate	1971-73	30	435	2,221	31	74.0
Alton Grizzard, Navy	1987-90	38	599	2,174	15	57.2
Gary Wood, Cornell	1961-63	27	433	2,156	19	79.9
Rob DeWalt, Texas-Arlington	1975, 77-79	38	468	2,136	27	56.2
Steve Taylor, Nebraska	1985-88	37	431	2,125	32	57.4
Bucky Richardson, Texas A&M	1987-88, 90-91	41	370	2,095	30	51.1
Rocky Long, New Mexico	1969-71	31	469	2,071	21	66.8
Steve Davis, Oklahoma	1973-75	33	515	2,069	33	62.7
Rick Leach, Michigan	1975-78	43	440	2,053	34	47.7
Prince McLunkins, Wichita St.	1979-82	44	613	2,047	27	46.5
Rickey Foggie, Minnesota	1984-87	42	517	2,038	24	48.5
Chris McCoy, Navy	1995-96	21	436	2,031	23	96.7
Major Harris, West Virginia	1987-89	33	386	2,030	18	51.5
Steve Gage, Tulsa	1983-84, 86	33	522	2,029	30	61.5
Harry Gilmer, Alabama	1944-47	40	390	2,025	19	50.6
Chad Richardson, Rice	1996-99	41	493	2,024	20	49.4
Darian Hagan, Colorado	1988-91	41	489	2,007	27	49.0

*Record.

Marshall sports information



Chad Pennington of Marshall finished his career in 1999 with a passing efficiency rating of 156.2, the sixth-highest mark in Division I-A history.

Passing

SAMPLE COMPILATION OF NCAA PASSING EFFICIENCY RATING

Player	G	Att.	Cmp.	Yds.	TD	Int.
Danny Wuerffel, Florida.....	46	1,170	708	10,875	114	42
Completion Percentage:		60.51				
Yards Per Attempted Pass:		9.29				
Percent of Passes for TDs:		9.74				
Percent of Passes Intercepted:		3.59				
ADD the first three factors:						Rating Points
Completion Percentage:		60.51				60.51
Yards Per Attempted Pass:		9.295 times 8.4				78.08
Percent of Passes for TDs:		9.74 times 3.3				32.14
						<u>170.73</u>
SUBTRACT the last factor:						
Percent of Passes Intercepted:		3.59 times 2				<u>-7.18</u>
						Round off to: 163.6

DIVISION I-A PASSING EFFICIENCY RATING COMPARISON

1979-99

Passing statistics in Division I-A have increased dramatically since 1979, the first year that the NCAA official national statistics used the passing efficiency formula to rank passers in all divisions. Because passers have become more proficient every year, the average passing efficiency rating (based on final regular-season trends) also has risen at a similar rate. For historical purposes, the average passing efficiency rating for the division by year is presented below to show how any individual or team might rank in a particular season.

Year	Pass Effic. Rating	Year	Pass Effic. Rating
1979.....	104.49	1989.....	118.35
1980.....	106.63	1990.....	117.39
1981.....	107.00	1991.....	117.94
1982.....	110.77	1992.....	114.50
1983.....	113.56	1993.....	122.43
1984.....	113.02	1994.....	120.59
1985.....	114.58	1995.....	120.17
1986.....	115.00	1996.....	120.24
1987.....	112.67	1997.....	122.86
1988.....	114.32	1998.....	122.97
		1999.....	120.50

CAREER PASSING EFFICIENCY (Minimum 500 Completions)

Player, Team	Years	Att.	Cmp.	Int.	Pct.	Yds.	TD	Pts.
Danny Wuerffel, Florida.....	1993-96	1,170	708	42	.605	10,875	114	*163.6
Ty Detmer, Brigham Young.....	1988-91	1,530	958	65	.626	*15,031	*121	162.7
Steve Sarkisian, Brigham Young.....	1995-96	789	528	26	.669	7,464	53	162.0
Billy Blanton, San Diego St.....	1993-96	920	588	25	.639	8,165	67	157.1
Jim McMahon, Brigham Young.....	1977-78, 80-81	1,060	653	34	.616	9,536	84	156.9
Chad Pennington, Marshall.....	1997-99	1,265	807	30	.638	10,698	100	156.2
Donovan McNabb, Syracuse.....	1995-98	938	548	26	.584	8,389	77	155.1
Tim Rattay, Louisiana Tech.....	1997-99	1,552	1,015	35	.654	12,746	115	154.3
Daunte Culpepper, UCF.....	1996-98	1,097	721	32	.657	9,341	72	153.1
Steve Young, Brigham Young.....	1981-83	908	592	33	.652	7,733	56	149.8
Robbie Bosco, Brigham Young.....	1983-85	997	638	36	.640	8,400	66	149.4
Mike Maxwell, Nevada.....	1993-95	881	560	33	.636	7,256	62	148.5
Joe Hamilton, Georgia Tech.....	1996-99	1,020	629	39	.617	8,882	65	148.2
Chuck Long, Iowa.....	\$1981-85	1,072	692	46	.646	9,210	64	147.8
John Walsh, Brigham Young.....	1991-94	973	587	35	.603	8,375	66	147.8
Peyton Manning, Tennessee.....	1994-97	1,381	863	33	.625	11,201	89	147.1
Rob Johnson, Southern California.....	1991-94	963	623	24	.647	7,743	52	145.1
Andre Ware, Houston.....	1987-89	1,074	660	28	.615	8,202	75	143.3
Steve Stenstrom, Stanford.....	1991-94	1,320	833	36	.631	10,531	72	142.7
Marvin Graves, Syracuse.....	1990-93	943	563	45	.597	8,466	48	142.4
Tim Couch, Kentucky.....	1996-98	1,184	795	35	.671	8,435	74	141.7
Doug Gaynor, Long Beach St.....	1984-85	837	569	35	.680	6,793	35	141.6
Danny Kanell, Florida St.....	1992-95	851	529	26	.622	6,372	57	141.1
Kevin Feterik, Brigham Young.....	1996-99	1,004	609	27	.607	8,065	53	140.2
Dan McGwire, Iowa/San Diego St.....	1986-87, 89-90	973	575	30	.591	8,164	49	140.0
Cade McNown, UCLA.....	1995-98	1,153	646	39	.560	10,008	61	139.6
Chris Vargas, Nevada.....	1992-93	806	502	34	.623	6,359	47	139.4
John Elway, Stanford.....	1979-82	1,246	774	39	.621	9,349	77	139.3
Mike McCoy, Long Beach St./Utah.....	1991, 92-94	1,069	650	26	.608	8,342	56	138.8
David Klingler, Houston.....	1988-91	1,268	732	38	.577	9,466	91	138.1
Scott Milanovich, Maryland.....	1992-95	982	650	35**	.662	7,301	49	138.0
Scott Mitchell, Utah.....	1987-89	1,165	669	38	.574	8,981	68	137.7
Shane Matthews, Florida.....	1989-92	1,202	722	46	.601	9,287	74	137.6
Marc Wilson, Brigham Young.....	1977-79	937	535	46	.571	7,637	61	137.2
Eric Zeier, Georgia.....	1991-94	1,402	838	37	.598	11,153	67	137.1
Randall Cunningham, UNLV.....	1982-84	1,029	597	29	.580	8,020	59	136.8
Kerwin Bell, Florida.....	1984-87	953	549	35	.576	7,585	56	136.5

Player, Team	Years	Att.	Cmp.	Int.	Pct.	Yds.	TD	Pts.
Tom Hodson, LSU	1986-89	1,163	674	41	.580	9,115	69	136.3
Rodney Peete, Southern California	1985-88	972	571	32	.587	7,640	52	135.8
Ron Powlus, Notre Dame	1994-97	969	558	27	.576	7,602	52	135.6
Billy Volek, Fresno St.	1997-99	934	564	12	.604	6,385	57	135.4
Darrell Bevell, Wisconsin	1992-95	1,012	625	37	.618	7,429	58	135.0
Pat Barnes, California	1993-96	912	522	26	.572	7,047	51	134.9
Troy Kopp, Pacific (Cal.)	1989-92	1,374	798	47	.581	10,258	87	134.9
Chris Redman, Louisville	1996-99	*1,679	*1,031	51	.614	12,541	84	134.6
Joe Adams, Tennessee St.	1977-80	1,100	604	60	.549	8,649	81	134.4
Mike Gundy, Oklahoma St.	1986-89	1,037	606	37	.584	8,072	54	133.9
Todd Santos, San Diego St.	1984-87	1,484	910	57	.613	11,425	70	133.9
Tony Eason, Illinois	1981-82	856	526	29	.615	6,608	37	133.8
Jake Plummer, Arizona St.	1993-96	1,107	613	34	.554	8,626	64	133.8
Tim Lester, Western Mich.	1996-99	1,507	875	49	.581	11,299	87	133.6
Danny McCain, Cincinnati	1984-87	899	544	26	.605	6,801	39	132.6
Rich Campbell, California	1977-80	891	574	42	.644	6,933	33	132.6
Jim Everett, Purdue	\$1981-85	923	550	30	.596	7,158	40	132.5
Matt Rodgers, Iowa	1988-91	844	516	30	.611	6,308	40	132.5
Doug Flutie, Boston College	1981-84	1,270	677	54	.533	10,579	67	132.2
Gino Torretta, Miami (Fla.)	1989-92	991	555	24	.560	7,690	47	132.0
Robert Hall, Texas Tech	1990-93	997	548	28	.550	7,908	48	131.9
Jack Trudeau, Illinois	1981, 83-85	1,151	736	38	.639	8,146	51	131.4
Kevin Sweeney, Fresno St.	\$1982-86	1,336	731	48	.547	10,623	66	130.6
Bill Musgrave, Oregon	1987-90	1,018	582	38	.572	7,631	55	130.6

(400-499 Completions)

Player, Team	Years	Att.	Cmp.	Int.	Pct.	Yds.	TD	Pts.
Vinny Testaverde, Miami (Fla.)	1982, 84-86	674	413	25	.613	6,058	48	152.9
Josh Wallwork, Wyoming	1995-96	729	449	28	.616	6,453	54	152.7
Trent Duffer, Fresno St.	1991-93	774	461	21	.596	6,944	51	151.2
Troy Aikman, Oklahoma/UCLA	1984-85, 87-88	637	401	18	.630	5,436	40	149.7
Chuck Hartlieb, Iowa	1985-88	716	461	17	.643	6,269	34	148.9
Elvis Grbac, Michigan	1989-92	754	477	29	.633	5,859	64	148.9
Bobby Hoying, Ohio St.	1992-95	782	463	33	.592	6,751	54	146.1
Gifford Nielsen, Brigham Young	1975-77	708	415	29	.586	5,833	55	145.3
Tom Ramsey, UCLA	1979-82	691	411	33	.595	5,844	48	143.9
Shawn Moore, Virginia	1987-90	762	421	32	.552	6,629	55	143.8
Moses Moreno, Colorado St.	1994-97	787	457	28	.581	6,689	49	142.9
Jerry Rhame, Southern Methodist/Tulsa	1961, 63-64	713	448	23	.628	5,472	47	142.6
Thad Busby, Florida St.	1994-97	715	420	27	.587	5,916	46	141.9
Charlie Ward, Florida St.	1989, 91-93	759	474	21	.625	5,747	49	141.8
Ryan Leaf, Washington St.	1995-97	845	456	23	.540	7,102	58	141.8
Keith Smith, Arizona	1996-99	726	434	27	.598	5,972	42	140.5
Bernie Kosar, Miami (Fla.)	1983-84	743	463	29	.623	5,971	40	139.8
Craig Erickson, Miami (Fla.)	1987-90	752	420	22	.559	6,056	46	137.8
Mike Bobo, Georgia	1994-97	766	445	26	.581	6,334	38	137.1
Dave Yarema, Michigan St.	\$1982-86	727	447	29	.615	5,569	41	136.5
Ryan Clement, Miami (Fla.)	1994-97	720	427	27	.593	5,730	35	134.7
Gary Huff, Florida St.	1970-72	796	436	42	.548	6,378	52	133.1
Joe Hughes, Wyoming	1992-93	744	424	25	.570	5,841	38	133.1
Jeff Francis, Tennessee	1985-88	768	476	26	.620	5,867	31	132.7
Mike Perez, San Jose St.	1986-87	792	471	30	.595	6,194	36	132.6
Cale Gundy, Oklahoma	1990-93	751	420	31	.559	6,142	36	132.2

(325-399 Completions)

Player, Team	Years	Att.	Cmp.	Int.	Pct.	Yds.	TD	Pts.
Joe Germaine, Ohio St.	1996-98	660	399	18	.605	5,844	52	155.4
Jim Harbaugh, Michigan	1983-86	582	368	19	.632	5,215	31	149.6
Danny White, Arizona St.	1971-73	649	345	36	.532	5,932	59	148.9
Koy Detmer, Colorado	1992, 94-96	594	350	25	.589	5,390	40	148.9
Tim Gutierrez, San Diego St.	1992-94	580	357	19	.616	4,740	36	144.1
Jim Karsatos, Ohio St.	1983-86	573	330	19	.576	4,698	36	140.6
Jerry Tagge, Nebraska	1969-71	581	348	19	.599	4,704	33	140.1
Mike Fouts, Utah	1995-96	625	356	19	.570	5,107	39	140.1
Garrett Gabriel, Hawaii	1987-90	661	356	31	.539	5,631	47	139.5
Rick Mirer, Notre Dame	1989-92	698	377	23	.540	5,996	41	139.0
Gary Sheide, Brigham Young	1973-74	594	358	31	.603	4,524	45	138.8
Dan Speltz, Cal St. Fullerton	1988-89	583	350	19	.600	4,595	33	138.4
Mike Moschetti, Colorado	1998-99	607	366	19	.603	4,797	33	138.4
Don McPherson, Syracuse	\$1983-87	687	367	29	.534	5,812	46	138.1
Joe Youngblood, Central Mich.	1990-93	572	331	28	.579	4,718	35	137.6
Kerry Collins, Penn St.	1991-94	657	370	21	.563	5,304	39	137.3
Sam King, UNLV	1979-81	625	360	29	.576	5,393	30	136.6
J. J. Joe, Baylor	1990-93	665	347	28	.522	5,995	31	134.9
Jesse Freitas, Stanford/San Diego St.	1970, 72-73	547	338	33	.618	4,408	28	134.3
Jeff Blake, East Caro.	1988-91	667	360	20	.540	5,133	43	133.9

*Record. \$See page 6 for explanation. **Record for minimum 875 attempts. †Record for minimum 1,000 attempts.

SEASON PASSING EFFICIENCY

(Minimum 15 Attempts Per Game)

Player, Team	Year	G	Att.	Cmp.	Int.	Pct.	Yds.	TD	Pts.
Shaun King, Tulane	†1998	11	328	223	6	.680	3,232	36	*183.3
Michael Vick, Virginia Tech	†1999	10	152	90	5	.592	1,840	12	180.4
Danny Wuerffel, Florida	†1995	11	325	210	10	.646	3,266	35	178.4
Jim McMahon, Brigham Young	#†1980	12	445	284	18	.638	4,571	47	176.9
Ty Detmer, Brigham Young	†1989	12	412	265	15	.643	4,560	32	175.6

Player, Team	Year	G	Att.	Cmp.	Int.	Pct.	Yds.	TD	Pts.
Joe Hamilton, Georgia Tech	1999	11	305	203	11	.666	3,060	29	175.0
Steve Sarkisian, Brigham Young	†1996	14	404	278	12	.688	4,027	33	173.6
Trent Dilfer, Fresno St.	†1993	11	333	217	4	.652	3,276	28	173.1
Kerry Collins, Penn St.	†1994	11	264	176	7	.667	2,679	21	172.9
Jerry Rhome, Tulsa	#†1964	10	326	224	4	.687	2,870	32	172.6
Chad Pennington, Marshall	1999	12	405	275	11	.679	3,799	37	171.4
Danny Wuerffel, Florida	1996	12	360	207	13	.575	3,625	39	170.6
Akili Smith, Oregon	1998	11	325	191	7	.588	3,307	30	170.4
Bobby Hoying, Ohio St.	1995	12	303	192	11	.634	3,023	28	170.4
Daunte Culpepper, UCF	1998	11	402	296	7	*.736	3,690	28	170.2
Billy Blanton, San Diego St.	1996	11	344	227	5	.660	3,221	29	169.6
Elvis Grbac, Michigan	†1991	11	228	152	5	.667	1,955	24	169.0
Cade McNown, UCLA	†1997	11	283	173	5	.611	2,877	22	168.6
Ty Detmer, Brigham Young	#1991	12	403	249	12	.618	4,031	35	168.5
Steve Young, Brigham Young	#†1983	11	429	306	10	.713	3,902	33	168.5
Vinny Testaverde, Miami (Fla.)	†1986	10	276	175	9	.634	2,557	26	165.8
Brian Dowling, Yale	1968	9	160	92	10	.575	1,554	19	165.8
Tim Rattay, Louisiana Tech	1998	12	559	380	13	.680	4,943	46	164.8
Dave Barr, California	1993	11	275	187	12	.680	2,619	21	164.5
Don McPherson, Syracuse	†1987	11	229	129	11	.563	2,341	22	164.3
Dave Wilson, Ball St.	1977	11	177	115	7	.650	1,589	17	164.2
Bob Berry, Oregon	1963	10	171	101	7	.591	1,675	16	164.0
Jim Harbaugh, Michigan	†1985	11	212	139	6	.656	1,913	18	163.7
Troy Aikman, UCLA	1987	11	243	159	6	.654	2,354	16	163.6
Turk Schonert, Stanford	†1979	11	221	148	6	.670	1,922	19	163.0
Donovan McNabb, Syracuse	1995	11	207	128	6	.618	1,991	16	162.3
Brian Broomell, Temple	1979	11	214	120	11	.561	2,103	22	162.3
Dennis Shaw, San Diego St.	†1969	10	335	199	26	.594	3,185	39	162.2
Timm Rosenbach, Washington St.	†1988	11	302	199	10	.659	2,791	23	162.0
Davey O'Brien, TCU	‡†1938	10	167	93	4	.557	1,457	19	161.7
Chuck Hartlieb, Iowa	1987	12	299	196	8	.656	2,855	19	161.4
Ryan Leaf, Washington St.	1997	11	375	210	10	.560	3,637	33	161.2
Darrell Bevell, Wisconsin	1993	11	256	177	10	.691	2,294	19	161.1
David Brown, Duke	1989	9	163	104	6	.638	1,479	14	161.0
Shawn Moore, Virginia	†1990	10	241	144	8	.598	2,262	21	160.7
Joe Germaine, Ohio St.	1997	12	184	119	7	.647	1,674	15	160.4
Chuck Long, Iowa	1983	10	236	144	8	.610	2,434	14	160.4
Mike Maxwell, Nevada	#1995	9	409	277	17	.677	3,611	33	160.2
Jeff Garcia, San Jose St.	1991	9	160	99	5	.619	1,519	12	160.1
David Neill, Nevada	1998	9	344	199	9	.579	3,249	29	159.8
Michael Bishop, Kansas St.	1998	12	295	164	4	.556	2,844	23	159.6
Matt Blundin, Virginia	1991	9	224	135	0	.603	1,902	19	159.6
Kerwin Bell, Florida	1985	11	288	180	8	.625	2,687	21	159.4
Donovan McNabb, Syracuse	1998	11	251	157	5	.626	2,134	22	158.9
Mike Gundy, Oklahoma St.	1988	11	236	153	12	.648	2,163	19	158.2

*Record. †National pass-efficiency champion. #National total-offense champion. ‡Available records before 1946 do not include TD passes except for O'Brien and relatively few other passers; thus, passing efficiency points cannot be compiled for those players without TD passes.

ANNUAL PASSING EFFICIENCY LEADERS

(% Minimum 11 Attempts Per Game)

1946—Bill Mackrides, Nevada, 176.9; **1947**—Bobby Layne, Texas, 138.9; **1948**—Stan Heath, Nevada, 157.2 (#); **1949**—Bob Williams, Notre Dame, 159.1; **1950**—Claude Arnold, Oklahoma, 157.3; **1951**—Dick Kazmaier, Princeton, 155.3 (#); **1952**—Ron Morris, Tulsa, 177.4; **1953**—Bob Garrett, Stanford, 142.2; **1954**—Pete Vann, Army, 166.5; **1955**—George Welsh, Navy, 146.1 (#); **1956**—Tom Flores, Pacific (Cal.), 147.5; **1957**—Lee Grosscup, Utah, 175.5; **1958**—John Hangartner, Arizona St., 150.1; **1959**—Charley Johnson, New Mexico St., 135.7; **1960**—Eddie Wilson, Arizona, 140.8; **1961**—Ron DiGravio, Purdue, 140.1; **1962**—John Jacobs, Arizona St., 153.9; **1963**—Bob Berry, Oregon, 164.0; **1964**—Jerry Rhome, Tulsa, 172.6 (#).

(Minimum 15 Attempts Per Game)

1946—Ben Raimondi, Indiana, 117.0; **1947**—Charley Conerly, Mississippi, 125.8; **1948**—Stan Heath, Nevada, 157.2 (#); **1949**—Dick Doheny, Fordham, 153.3; **1950**—Dick Doheny, Fordham, 149.5; **1951**—Babe Parilli, Kentucky, 130.8; **1952**—Gene Rossi, Cincinnati, 149.7; **1953**—Bob Garrett, Stanford, 142.2; **1954**—Len Dawson, Purdue, 145.8; **1955**—George Welsh, Navy, 146.1 (#); **1956**—Bob Reinhart, San Jose St., 121.3; **1957**—Bob Newman, Washington St., 126.5 (#); **1958**—Randy Duncan, Iowa, 135.1; **1959**—Charley Johnson, New Mexico St., 135.7; **1960**—Charley Johnson, New Mexico St., 134.1; **1961**—Eddie Wilson, Arizona, 134.2; **1962**—Terry Baker, Oregon St., 146.5 (#); **1963**—Bob Berry, Oregon, 164.0; **1964**—Jerry Rhome, Tulsa, 172.6 (#).

(Minimum 15 Attempts Per Game)

Year	Player, Team	G	Att.	Cmp.	Int.	Pct.	Yds.	TD	Pts.
1965	Steve Sloan, Alabama	10	160	97	3	.606	1,453	10	153.8
1966	Dewey Warren, Tennessee	10	229	136	7	.594	1,716	18	142.2
1967	Bill Andrejko, Villanova	10	187	114	6	.610	1,405	13	140.6
1968	Brian Dowling, Yale	9	160	92	10	.575	1,554	19	165.8
1969	#Dennis Shaw, San Diego St.	10	335	199	26	.594	3,185	39	162.2
1970	Jerry Tagge, Nebraska	11	165	104	7	.630	1,383	12	149.0
1971	Jerry Tagge, Nebraska	12	239	143	4	.598	2,019	17	150.9
1972	John Hufnagel, Penn St.	11	216	115	8	.532	2,039	15	148.0
1973	Danny White, Arizona St.	11	265	146	12	.551	2,609	23	157.4
1974	#Steve Joachim, Temple	10	221	128	13	.579	1,950	20	150.1
1975	James Kubacki, Harvard	8	137	77	9	.562	1,273	11	147.6
1976	Steve Haynes, Louisiana Tech	10	216	120	11	.556	1,981	16	146.9
1977	Dave Wilson, Ball St.	11	177	115	7	.650	1,589	17	164.2
1978	Paul McDonald, Southern California	11	194	111	7	.572	1,667	18	152.8

(See page 37 for annual leaders beginning in 1979)

#National total-offense champion. %In many seasons during 1946-64, only a few passers threw as many as 15 passes per game; thus, a lower minimum was used.

CAREER YARDS

Player, Team	Years	Att.	Cmp.	Int.	Pct.	Yds.	TD	Long
Ty Detmer, Brigham Young	1988-91	1,530	958	65	.626	*15,031	*121	76
Tim Rattay, Louisiana Tech	1997-99	1,552	1,015	35	††.654	12,746	115	94
Chris Redman, Louisville	1996-99	*1,679*	1,031	51	.614	12,541	84	86
Todd Santos, San Diego St.	1984-87	1,484	910	57	.613	11,425	70	84
Tim Lester, Western Mich.	1996-99	1,507	875	49	.581	11,299	87	82
Peyton Manning, Tennessee	1994-97	1,381	863	33	.625	11,201	89	80
Eric Zeier, Georgia	1991-94	1,402	838	37	.598	11,153	67	80
Alex Van Pelt, Pittsburgh	1989-92	1,463	845	59	.578	10,913	64	91
Danny Wuerffel, Florida	1993-96	1,170	708	42	.605	10,875	114	85
Chad Pennington, Marshall	1997-99	1,265	807	30	.638	10,698	100	92
Kevin Sweeney, Fresno St.	\$1982-86	1,336	731	48	.547	10,623	66	95
Doug Flutie, Boston College	1981-84	1,270	677	54	.533	10,579	67	80
Steve Stenstrom, Stanford	1991-94	1,320	833	36	.631	10,531	72	92
Brian McClure, Bowling Green	1982-85	1,427	900	58	.631	10,280	63	90
Troy Kopp, Pacific (Cal.)	1989-92	1,374	798	47	.581	10,258	87	80
Glenn Foley, Boston College	1990-93	1,275	703	60	.551	10,042	72	78
Cade McNown, UCLA	1995-98	1,153	646	39	.560	10,008	61	88
Ben Bennett, Duke	1980-83	1,375	820	57	.596	9,614	55	88
Jim McMahon, Brigham Young	1977-78, 80-81	1,060	653	34	.616	9,536	84	80
Todd Ellis, South Carolina	1986-89	1,266	704	66	.556	9,519	49	97
David Klingler, Houston	1988-91	1,268	732	38	.577	9,466	91	95
Stoney Case, New Mexico	1991-94	1,237	677	39	.547	9,460	67	79
Erik Wilhelm, Oregon St.	1985-88	1,480	870	61	.588	9,393	52	†74
Jeremy Leach, New Mexico	1988-91	1,432	735	62	.513	9,382	50	82
John Elway, Stanford	1979-82	1,246	774	39	.621	9,349	77	70
Daunte Culpepper, UCF	1996-98	1,097	721	32	.657	9,341	72	71
T. J. Rubley, Tulsa	1987-89, 91	1,336	682	54	.510	9,324	73	75
Shane Matthews, Florida	1989-92	1,202	722	46	.601	9,287	74	70
Jake Delhomme, La-Lafayette	1993-96	1,246	655	57	.526	9,216	64	79
Chuck Long, Iowa	\$1981-85	1,072	692	46	.646	9,210	64	89
Mark Herrmann, Purdue	1977-80	1,218	717	*73	.589	9,188	62	75
Tom Hodson, LSU	1986-89	1,163	674	41	.580	9,115	69	80
Jason Martin, Louisiana Tech	1993-96	1,320	705	55	.534	9,066	64	80
Spence Fischer, Duke	1992-95	1,369	786	46	.574	9,021	48	80
Scott Mitchell, Utah	1987-89	1,165	669	38	.574	8,981	68	72
Joe Hamilton, Georgia Tech	1996-99	1,020	629	39	.617	8,882	65	80
Brad Tayles, Western Mich.	1989-92	1,370	663	67	.484	8,717	49	84
Joe Adams, Tennessee St.	1977-80	1,100	604	60	.549	8,649	81	71
Jake Plummer, Arizona St.	1993-96	1,107	613	34	.554	8,626	64	83
Steve Taneyhill, South Carolina	1992-95	1,209	727	37	.601	8,555	61	93
Marvin Graves, Syracuse	1990-93	943	563	45	.597	8,466	48	84
Shawn Jones, Georgia Tech	1989-92	1,217	652	50	.536	8,441	51	82
Tim Couch, Kentucky	1996-98	1,184	795	35	.671	8,435	74	97
Shaun King, Tulane	1995-98	1,163	646	34	.555	8,419	70	79
Robbie Bosco, Brigham Young	1983-85	997	638	36	.640	8,400	66	†89
Donovan McNabb, Syracuse	1995-98	938	548	26	.584	8,389	77	96
John Walsh, Brigham Young	1991-94	973	587	35	.603	8,375	66	93
Mike McCoy, Long Beach St./Utah	1991, 92-94	1,069	650	26	.608	8,342	56	87
Andre Ware, Houston	1987-89	1,074	660	28	.615	8,202	75	87
Billy Blanton, San Diego St.	1993-96	920	588	25	.639	8,165	67	85
Dan McGwire, Iowa/San Diego St.	1986-87, 89-90	973	575	30	.591	8,164	49	71
Jack Trudeau, Illinois	1981, 83-85	1,151	736	38	.639	8,146	51	83
Troy Taylor, California	1986-89	1,162	683	46	.588	8,126	51	79
Mike Gundy, Oklahoma St.	1986-89	1,037	606	37	.584	8,072	54	†84
Kevin Feterik, Brigham Young	1996-99	1,004	609	27	.607	8,065	53	83
Jeff Graham, Long Beach St.	1985-88	1,175	664	42	.565	8,063	42	85
Randall Cunningham, UNLV	1982-84	1,029	597	29	.580	8,020	59	69
Brian Kuklich, Wake Forest	1994-98	1,230	665	49	.541	8,017	44	76
Stan White, Auburn	1990-93	1,231	659	52	.535	8,016	40	78
Steve Slayden, Duke	1984-87	1,204	699	53	.581	8,004	48	73

*Record. \$See page 6 for explanation. †Did not score. ††Record for minimum 1,000 attempts.

CAREER YARDS RECORD PROGRESSION

(Record Yards—Player, Team, Seasons Played)

3,075—Billy Patterson, Baylor, 1936-38; **3,777**—Bud Schwenk, Washington (Mo.), 1939-41; **4,004**—Johnny Rauch, Georgia, 1945-48; **4,736**—John Ford, Hardin-Simmons, 1947-50; **4,863**—Zeke Bratkowski, Georgia, 1951-53; **5,472**—Jerry Rhome, Southern Methodist, 1961, Tulsa, 1963-64; **6,495**—Billy Stevens, UTEP, 1965-67; **7,076**—Steve Ramsey, North Texas, 1967-69; **7,544**—Jim Plunkett, Stanford, 1968-70; **7,549**—John Reaves, Florida, 1969-71; **7,818**—Jack Thompson, Washington St., 1975-78; **9,188**—Mark Herrmann, Purdue, 1977-80; **9,536**—Jim McMahon, Brigham Young, 1977-78, 1980-81; **9,614**—Ben Bennett, Duke, 1980-83; **10,579**—Doug Flutie, Boston College, 1981-84; **10,623**—Kevin Sweeney, Fresno St., \$1982-86; **11,425**—Todd Santos, San Diego St., 1984-87; **15,031**—Ty Detmer, Brigham Young, 1988-91.

\$See page 6 for explanation.

CAREER YARDS PER GAME

(Minimum 5,000 yards)

Player, Team	Years	G	Att.	Cmp.	Int.	Pct.	Yds.	TD	Yd.PG
Tim Rattay, Louisiana Tech	1997-99	33	1,552	1,015	35	.654	12,746	115	*386.2
Ty Detmer, Brigham Young	1988-91	46	1,530	958	65	.626	*15,031	*121	326.8
Chris Vargas, Nevada	1992-93	20	806	502	34	.623	6,359	47	318.0
Mike Perez, San Jose St.	1986-87	20	792	471	30	.595	6,194	36	309.7
Doug Gaynor, Long Beach St.	1984-85	22	837	569	35	.680	6,793	35	308.8

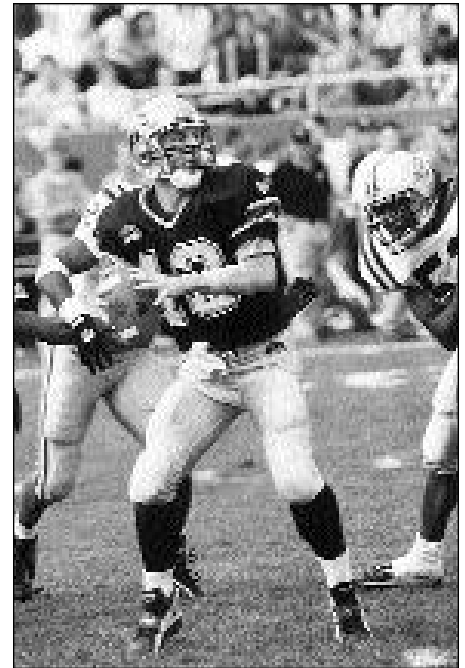

Western Michigan sports information

Western Michigan's Tim Lester threw for **11,299** yards in his career, third among Division I-A quarterbacks who completed their eligibility in 1999 and fifth in the history of the division.

Player, Team	Years	G	Att.	Cmp.	Int.	Pct.	Yds.	TD	Yd.PG
Tony Eason, Illinois	1981-82	22	856	526	29	.614	6,608	37	300.4
Steve Sarkisian, Brigham Young	1995-96	25	789	528	26	.669	7,464	53	298.6
Chris Redman, Louisville	1996-99	42	*1,679	*1,031	51	.614	12,541	84	298.6
Chad Pennington, Marshall	1997-99	36	1,265	807	30	.638	10,698	100	297.2
David Klingler, Houston	1988-91	32	1,268	732	38	.577	9,466	91	295.8
Josh Wallwork, Wyoming	1995-96	22	729	449	28	.616	6,453	54	293.3
Tim Couch, Kentucky	1996-98	29	1,184	795	35	.671	8,435	74	290.9
Daunte Culpepper, UCF	1996-98	33	1,097	721	32	.657	9,341	72	283.1
Brent Snyder, Utah St.	1987-88	22	875	472	36	.539	6,105	39	277.5
Mike Maxwell, Nevada	1993-95	27	881	560	33	.636	7,256	62	268.7
Shane Matthews, Florida	1989-92	35	1,202	722	46	.601	9,287	74	265.3
Larry Egger, Utah	1985-86	22	799	470	31	.588	5,749	39	261.3

*Record.

CAREER TOUCHDOWN PASSES

Player, Team	Years	G	Passes	TD
Ty Detmer, Brigham Young	1988-91	46	*121	
Tim Rattay, Louisiana Tech	1997-99	33	115	
Danny Wuerffel, Florida	1993-96	46	114	
Chad Pennington, Marshall	1997-99	36	100	
David Klingler, Houston	1988-91	32	91	
Peyton Manning, Tennessee	1994-97	44	89	
Tim Lester, Western Mich.	1996-99	44	87	
Troy Kopp, Pacific (Cal.)	1989-92	40	87	
Chris Redman, Louisville	1996-99	42	84	
Jim McMahon, Brigham Young	1977-78, 80-81	44	84	
Joe Adams, Tennessee St.	1977-80	41	81	
Donovan McNabb, Syracuse	1995-98	45	77	
John Elway, Stanford	1979-82	43	77	
Andre Ware, Houston	1987-89	29	75	
Tim Couch, Kentucky	1996-98	29	74	
Shane Matthews, Florida	1989-92	35	74	
Dan Marino, Pittsburgh	1979-82	40	74	
T. J. Rubley, Tulsa	1987-89, 91	47	73	
Daunte Culpepper, UCF	1996-98	33	72	
Steve Stenstrom, Stanford	1991-94	41	72	
Glenn Foley, Boston College	1990-93	44	72	
Shaun King, Tulane	1995-98	41	70	
Todd Santos, San Diego St.	1984-87	46	70	
Tom Hodson, LSU	1986-89	44	69	
Steve Ramsey, North Texas	1967-69	29	69	
Scott Mitchell, Utah	1987-89	33	68	
Billy Blanton, San Diego St.	1993-96	38	67	
Stoney Case, New Mexico	1991-94	42	67	
Eric Zeier, Georgia	1991-94	44	67	
Doug Flutie, Boston College	1981-84	42	67	
John Walsh, Brigham Young	1991-94	35	66	
Kevin Sweeney, Fresno St.	1983-86	47	66	
Robbie Bosco, Brigham Young	1983-85	35	66	
Joe Hamilton, Georgia Tech	1996-99	43	65	
Jake Delhomme, La.-Lafayette	1993-96	44	64	
Jason Martin, Louisiana Tech	1993-96	41	64	
Jake Plummer, Arizona St.	1993-96	42	64	
Elvis Grbac, Michigan	1989-92	41	64	
Alex Van Pelt, Pittsburgh	1989-92	45	64	
Chuck Long, Iowa	\$1981-85	45	64	

*Record. \$See page 6 for explanation.

SEASON YARDS

Player, Team	Year	G	Att.	Cmp.	Int.	Pct.	Yards	TD	Yds. Per Att.
Ty Detmer, Brigham Young	1990	12	562	361	28	.642	*5,188	41	9.23
David Klingler, Houston	1990	11	*643	*374	20	.582	5,140	*54	7.99
Tim Rattay, Louisiana Tech	1998	12	559	380	13	.680	4,943	46	8.84
Andre Ware, Houston	1989	11	578	365	15	.631	4,699	46	8.13
Jim McMahon, Brigham Young	†1980	12	445	284	18	.638	4,571	47	10.27
Ty Detmer, Brigham Young	†1989	12	412	265	15	.643	4,560	32	11.07
Scott Mitchell, Utah	1988	11	533	323	15	.606	4,322	29	8.11
Tim Couch, Kentucky	1998	11	553	400	15	.723	4,275	36	7.73
Robbie Bosco, Brigham Young	1985	13	511	338	24	.661	4,273	30	8.36
Chris Vargas, Nevada	1993	11	490	331	18	.676	4,265	34	8.70
Josh Wallwork, Wyoming	1996	12	458	286	15	.625	4,090	33	8.93
Chris Redman, Louisville	1998	10	473	309	15	.653	4,042	29	8.55
Ty Detmer, Brigham Young	1991	12	403	249	12	.618	4,031	35	10.00
Steve Sarkisian, Brigham Young	†1996	14	404	278	12	.688	4,027	33	9.97
Todd Santos, San Diego St.	1987	12	492	306	15	.622	3,932	26	7.99
Tim Rattay, Louisiana Tech	1999	10	516	342	12	.663	3,922	35	7.60
Steve Young, Brigham Young	†1983	11	429	306	10	.713	3,902	33	9.10
Tim Couch, Kentucky	1997	11	547	363	19	.664	3,884	37	7.10
Tim Rattay, Louisiana Tech	†1997	11	477	293	10	.614	3,881	34	8.14
Robbie Bosco, Brigham Young	1984	12	458	283	11	.618	3,875	33	8.46
Mike McCoy, Utah	1993	12	430	276	10	.642	3,860	21	8.98
Dan Robinson, Hawaii	1999	12	556	288	18	.518	3,853	28	6.93
Dan McGwire, San Diego St.	1990	11	449	270	7	.601	3,833	27	8.54

Player, Team	Year	G	Att.	Cmp.	Int.	Pct.	Yards	TD	Yds. Per
									Att.
Anthony Dilweg, Duke	1988	11	484	287	18	.593	3,824	24	7.90
Peyton Manning, Tennessee	1997	12	477	287	11	.602	3,819	36	8.01
Jimmy Klingler, Houston	1992	11	504	303	18	.601	3,818	32	7.58
Chad Pennington, Marshall	1999	12	405	275	11	.679	3,799	37	9.38
Sam King, UNLV	1981	12	433	255	19	.589	3,778	18	8.73
Troy Kopp, Pacific (Cal.)	1991	12	449	275	16	.612	3,767	37	8.39
Drew Brees, Purdue	1998	12	516	336	17	.651	3,753	36	7.27
John Walsh, Brigham Young	1993	11	397	244	15	.615	3,727	28	9.39
Marc Wilson, Brigham Young	1979	12	427	250	15	.585	3,720	29	8.71
John Walsh, Brigham Young	1994	12	463	284	14	.613	3,712	29	8.02
Daunte Culpepper, UCF	1998	11	402	296	7	*.736	3,690	28	9.18
Ryan Fien, Idaho	1996	11	455	267	12	.587	3,662	27	8.05
Dan McGwire, San Diego St.	1989	12	440	258	19	.586	3,651	16	8.30
Jim Everett, Purdue	1985	11	450	285	11	.633	3,651	23	8.11
Chris Redman, Louisville	1999	11	489	317	13	.648	3,647	29	7.46
Bernie Kosar, Miami (Fla.)	1984	12	416	262	16	.630	3,642	25	8.75

*Record. †National pass-efficiency champion.

SEASON YARDS PER GAME

Player, Team	Year	G	Att.	Cmp.	Int.	Pct.	Yards	TD	Yd.PG
David Klingler, Houston	1990	11	*643	*374	20	.582	5,140	*54	*467.3
Ty Detmer, Brigham Young	1990	12	562	361	28	.642	*5,188	41	432.3
Andre Ware, Houston	1989	11	578	365	15	.631	4,699	46	427.2
Tim Rattay, Louisiana Tech	1998	12	559	380	13	.680	4,943	46	411.9
Chris Redman, Louisville	1998	10	473	309	15	.653	4,042	29	404.2
Mike Maxwell, Nevada	1995	9	409	277	17	.677	3,611	33	401.2
Scott Mitchell, Utah	1988	11	533	323	15	.606	4,322	29	392.9
Tim Rattay, Louisiana Tech	1999	10	516	342	12	.663	3,922	35	392.2
Tim Couch, Kentucky	1998	11	553	400	15	.723	4,275	36	388.6
Chris Vargas, Nevada	1993	11	490	331	18	.676	4,265	34	387.7
Jim McMahon, Brigham Young	†1980	12	445	284	18	.638	4,571	47	380.9
Ty Detmer, Brigham Young	†1989	12	412	265	15	.643	4,560	32	380.0
Troy Kopp, Pacific (Cal.)	1990	9	428	243	14	.568	3,311	31	367.9
Tim Rattay, Louisville Tech	1999	10	516	342	12	.663	3,922	35	392.2
David Neill, Nevada	1998	9	344	199	9	.578	3,249	29	361.0
Jim McMahon, Brigham Young	†1981	10	423	272	7	.643	3,555	30	355.5
Steve Young, Brigham Young	†1983	11	429	306	10	.713	3,902	33	354.7
Tim Couch, Kentucky	1997	11	547	363	19	.664	3,884	37	353.1
Tim Rattay, Louisiana Tech	†1997	11	477	293	10	.614	3,881	34	352.8
Dan McGwire, San Diego St.	1990	11	449	270	7	.601	3,833	27	348.5
Anthony Dilweg, Duke	1988	11	484	287	18	.593	3,824	24	347.6
Jimmy Klingler, Houston	1992	11	504	303	18	.601	3,818	32	347.1
Bill Anderson, Tulsa	†1965	10	509	296	14	.582	3,464	30	346.4
Josh Wallwork, Wyoming	1996	12	458	286	15	.625	4,090	33	340.8
David Klingler, Houston	1991	10	497	278	17	.559	3,388	29	338.8
Marc Wilson, Brigham Young	1979	12	427	250	15	.585	3,720	29	338.2

*Record. †National pass-efficiency champion.

SEASON TOUCHDOWN PASSES

Player, Team	Year	G	TD Passes
David Klingler, Houston	1990	11	*54
Jim McMahon, Brigham Young	1980	12	47
Tim Rattay, Louisiana Tech	1998	12	46
Andre Ware, Houston	1989	11	46
Ty Detmer, Brigham Young	1990	12	41
Chad Pennington, Marshall	1997	12	39
Danny Wuerffel, Florida	1996	12	39
Dennis Shaw, San Diego St.	1969	10	39
Doug Williams, Grambling	1977	11	38
Tim Couch, Kentucky	1997	11	37
Troy Kopp, Pacific (Cal.)	1991	12	37
Chad Pennington, Marshall	1999	12	37
Peyton Manning, Tennessee	1997	12	36
Shaun King, Tulane	1998	11	36
Tim Couch, Kentucky	1998	11	36
Drew Brees, Purdue	1998	12	36
Danny Wuerffel, Florida	1995	11	35
Ty Detmer, Brigham Young	1991	12	35
Tim Rattay, Louisiana Tech	1999	10	35
Dan Marino, Pittsburgh	1981	11	34
Chris Vargas, Nevada	1993	11	34
Tim Rattay, Louisiana Tech	1997	11	34
Tim Lester, Western Mich.	1999	12	34
Robbie Bosco, Brigham Young	1984	12	33
Mike Maxwell, Nevada	1995	9	33
Josh Wallwork, Wyoming	1996	12	33
Steve Sarkisian, Brigham Young	1996	14	33
Ryan Leaf, Washington St.	1997	11	33
Steve Young, Brigham Young	1983	11	33
Jerry Rhome, Tulsa	1964	10	32

Player, Team	Year	G	Passes
Ty Detmer, Brigham Young	1989	12	32
Jimmy Klingler, Houston	1992	11	32
Danny Kanell, Florida St.	1995	11	32
Jason Martin, Louisiana Tech.....	1996	11	32
Jose Davis, Kent	1997	10	32
Troy Kopp, Pacific (Cal.).....	1990	9	31
Pat Barnes, California.....	1996	11	31

*Record.

CAREER YARDS PER ATTEMPT (Minimum 900 Attempts)

Player, Team	Years	Att.	Cmp.	Pct.	Yards	Per Cmp.	Per Att.
Ty Detmer, Brigham Young.....	1988-91	1,530	958	.626	*15,031	*15.69	*9.82
Danny Vuerffel, Florida.....	1993-96	1,170	708	.605	10,875	15.36	9.29
Jim McMahon, Brigham Young.....	1977-78, 80-81	1,060	653	.616	9,536	14.60	9.00
Marvin Graves, Syracuse	1990-93	943	563	.597	8,466	15.04	8.98
Donovan McNabb, Syracuse	1995-98	938	548	.584	8,389	15.31	8.94
Billy Blanton, San Diego St.	1993-96	920	588	.639	8,165	13.89	8.88
Joe Hamilton, Georgia Tech	1996-99	1,020	629	.617	8,882	14.12	8.71
Cade McNown, UCLA.....	1995-98	1,153	646	.560	10,008	15.49	8.68
John Walsh, Brigham Young	1991-94	973	587	.603	8,375	14.27	8.61
Chuck Long, Iowa.....	\$1981-85	1,072	692	.646	9,210	13.31	8.59
Steve Young, Brigham Young	1981-83	908	592	.652	7,733	13.06	8.52
Daunte Culpepper, UCF.....	1996-98	1,097	721	.657	9,341	12.96	8.52
Chad Pennington, Marshall	1997-99	1,265	807	.638	10,698	13.26	8.45
Robbie Bosco, Brigham Young	1983-85	997	638	.640	8,400	13.17	8.43
Dan McGwire, Iowa/San Diego St.	1986-87, 89-90	973	575	.591	8,164	14.20	8.39
Doug Flutie, Boston College.....	1981-84	1,270	677	.533	10,579	15.63	8.33
Tim Rattay, Louisiana Tech.....	1997-99	1,552	1,015	#.654	12,746	12.56	8.21
Marc Wilson, Brigham Young	1977-79	937	535	.571	7,637	14.27	8.15
Peyton Manning, Tennessee.....	1994-97	1,381	863	.625	11,201	12.98	8.11
Rob Johnson, Southern California.....	1991-94	963	623	.647	7,743	12.43	8.04
Kevin Feterik, Brigham Young	1996-99	1,004	609	.607	8,065	13.24	8.03
Steve Stenstrom, Stanford	1991-94	1,320	833	.631	10,531	12.64	7.98
Kerwin Bell, Florida	1984-87	953	549	.576	7,585	13.82	7.96
Eric Zeier, Georgia.....	1991-94	1,402	838	.598	11,153	13.31	7.96
Kevin Sweeney, Fresno St.	\$1982-86	1,336	731	.547	10,623	14.53	7.95
Robert Hall, Texas Tech.....	1990-93	997	548	.550	7,908	14.43	7.93
Glenn Foley, Boston College.....	1990-93	1,275	703	.551	10,042	14.28	7.88
Joe Adams, Tennessee St.	1977-80	1,100	604	.549	8,649	14.32	7.86
Rodney Peete, Southern California	1985-88	972	571	.587	7,640	13.38	7.86
Ron Powlus, Notre Dame	1994-97	969	558	.576	7,602	13.62	7.85
Tom Hodson, LSU	1986-89	1,163	674	.580	9,115	13.52	7.84
Jim Plunkett, Stanford	1968-70	962	530	.551	7,544	14.23	7.84

*Record. \$See page 6 for explanation. #Record for minimum 1,000 attempts.

SINGLE-GAME YARDS

Yds.	Player, Team (Opponent)	Date
716	David Klingler, Houston (Arizona St.)	Dec. 2, 1990
690	Matt Vogler, TCU (Houston)	Nov. 3, 1990
631	Scott Mitchell, Utah (Air Force).....	Oct. 15, 1988
622	Jeremy Leach, New Mexico (Utah)	Nov. 11, 1989
621	Dave Wilson, Illinois (Ohio St.)	Nov. 8, 1980
619	John Walsh, Brigham Young (Utah St.)	Oct. 30, 1993
613	Jimmy Klingler, Houston (Rice).....	Nov. 28, 1992
611	David Neill, Nevada (New Mexico St.).....	Oct. 10, 1998
599	Ty Detmer, Brigham Young (San Diego St.).....	Nov. 16, 1991
592	Chris Redman, Louisville (East Caro.).....	Nov. 14, 1998
590	Tim Rattay, Louisiana Tech (Nebraska).....	Aug. 29, 1998
585	Robbie Bosco, Brigham Young (New Mexico).....	Oct. 19, 1985
572	David Klingler, Houston (Eastern Wash.).....	Nov. 17, 1990
571	Marc Wilson, Brigham Young (Utah).....	Nov. 5, 1977
568	David Lowery, San Diego St. (Brigham Young).....	Nov. 16, 1991
565	Jim McMahon, Brigham Young (Utah)	Nov. 21, 1981
564	Troy Kopp, Pacific (Cal.) (New Mexico St.).....	Oct. 20, 1990
563	David Klingler, Houston (TCU).....	Nov. 3, 1990
561	Tim Rattay, Louisiana Tech (UCF).....	Oct. 23, 1999
561	Tony Adams, Utah St. (Utah).....	Nov. 11, 1972
560	Ty Detmer, Brigham Young (Utah St.).....	Nov. 24, 1990
558	Chuck Hartlieb, Iowa (Indiana)	Oct. 29, 1988
557	John Dutton, Nevada (Boise St.)	Nov. 8, 1997
554	Greg Cook, Cincinnati (Ohio).....	Nov. 16, 1968
552	Mike Maxwell, Nevada (UNLV).....	Oct. 28, 1995
551	Jose Davis, Kent St. (UCF).....	Oct. 4, 1997
546	Cody Ledbetter, New Mexico St. (UNLV).....	Nov. 18, 1995
545	Rusty LaRue, Wake Forest (North Carolina St.).....	Nov. 18, 1995
544	Eric Zeier, Georgia (Southern Miss.).....	Oct. 9, 1993
542	Jason Martin, Louisiana Tech (Toledo).....	Oct. 19, 1996
542	Ryan Fien, Idaho (Wyoming)	Aug. 31, 1996
539	Tim Rattay, Louisiana Tech (Boise St.).....	Oct. 3, 1998

Yds.	Player, Team (Opponent)	Date
538	Chris Vargas, Nevada (UNLV)	Oct. 2, 1993
538	Jim McMahon, Brigham Young (Colorado St.)	Nov. 7, 1981
537	Ty Detmer, Brigham Young (Washington St.)	Sept. 7, 1989
536	Steve Sarkisian, Brigham Young (Texas A&M)	Aug. 24, 1996
536	Dave Telford, Fresno St. (Pacific [Cal.])	Oct. 24, 1987
536	Todd Santos, San Diego St. (Stanford)	Oct. 17, 1987
536	David Spriggs, New Mexico St. (Southern Ill.)	Sept. 30, 1978

SINGLE-GAME ATTEMPTS

No.	Player, Team (Opponent)	Date
83	Drew Brees, Purdue (Wisconsin)	Oct. 10, 1998
79	Matt Vogler, TCU (Houston)	Nov. 3, 1990
78	Rusty LaRue, Wake Forest (Duke)	Oct. 28, 1995
76	David Klingler, Houston (Southern Methodist)	Oct. 20, 1990
75	Chris Vargas, Nevada (McNeese St.)	Sept. 19, 1992
73	Jeff Handy, Missouri (Oklahoma St.)	Oct. 17, 1992
73	Troy Kopp, Pacific (Cal.) (Hawaii)	Oct. 27, 1990
73	Shane Montgomery, North Carolina St. (Duke)	Nov. 11, 1989
72	Matt Vogler, TCU (Texas Tech)	Nov. 10, 1990
71	Jimmy Klingler, Houston (Rice)	Nov. 28, 1992
71	Sandy Schwab, Northwestern (Michigan)	Oct. 23, 1982
70	David Klingler, Houston (Texas Tech)	Nov. 30, 1991
70	David Klingler, Houston (Arizona St.)	Dec. 2, 1990
70	Dave Telford, Fresno St. (Utah St.)	Nov. 14, 1987
69	Dave Wilson, Illinois (Ohio St.)	Nov. 8, 1980
69	Chuck Hixson, Southern Methodist (Ohio St.)	Sept. 28, 1968
68	Tim Rattay, Louisiana Tech (Southern California)	Nov. 26, 1999
68	Tim Rattay, Louisiana Tech (Nebraska)	Aug. 29, 1998
68	David Klingler, Houston (Baylor)	Oct. 6, 1990
68	Jeremy Leach, New Mexico (Utah)	Nov. 11, 1989
68	Steve Smith, Stanford (Notre Dame)	Oct. 7, 1989
68	Andre Ware, Houston (Arizona St.)	Sept. 23, 1989
67	Tim Couch, Kentucky (Arkansas)	Oct. 3, 1998
67	Rusty LaRue, Wake Forest (North Carolina St.)	Nov. 18, 1995
67	Danny Kanell, Florida St. (Virginia)	Nov. 2, 1995
67	Mike Hohensee, Minnesota (Ohio St.)	Nov. 7, 1981
66	Tim Rattay, Louisiana Tech (Toledo)	Oct. 30, 1999
66	Tim Couch, Kentucky (LSU)	Nov. 1, 1997
66	Chuck Clements, Houston (Cincinnati)	Nov. 13, 1993
66	Tim Schade, Minnesota (Penn St.)	Sept. 4, 1993
66	Drew Bledsoe, Washington St. (Montana)	Sept. 5, 1992
66	Jack Trudeau, Illinois (Purdue)	Oct. 12, 1985
66	John Reaves, Florida (Auburn)	Nov. 1, 1969
65	Tim Rattay, Louisiana Tech (Texas A&M)	Sept. 4, 1999
65	Peyton Manning, Tennessee (Florida)	Sept. 21, 1996
65	Rusty LaRue, Wake Forest (Georgia Tech)	Nov. 4, 1995
65	Jason Martin, Louisiana Tech (Nevada)	Oct. 21, 1995
65	Eric Zeier, Georgia (Florida)	Oct. 30, 1993
65	Jimmy Klingler, Houston (TCU)	Oct. 31, 1992
65	Scott Mitchell, Utah (UTEP)	Oct. 1, 1988
65	Mike Bates, Miami, Ohio (Toledo)	Oct. 24, 1987
65	Craig Burnett, Wyoming (San Diego St.)	Nov. 15, 1986
65	Gary Schofield, Wake Forest (Maryland)	Oct. 16, 1982
65	Jim McMahon, Brigham Young (Colorado St.)	Nov. 7, 1981
65	Brooks Dawson, UTEP (UC Santa Barb.)	Sept. 14, 1968
65	Bill Anderson, Tulsa (Southern Ill.)	Oct. 30, 1965
65	Bill Anderson, Tulsa (Memphis)	Oct. 9, 1965

SINGLE-GAME COMPLETIONS

No.	Player, Team (Opponent)	Date
55	Drew Brees, Purdue (Wisconsin)	Oct. 10, 1998
55	Rusty LaRue, Wake Forest (Duke)	Oct. 28, 1995
50	Rusty LaRue, Wake Forest (North Carolina St.)	Nov. 18, 1995
48	David Klingler, Houston (Southern Methodist)	Oct. 20, 1990
47	Tim Couch, Kentucky (Arkansas)	Oct. 3, 1998
46	Tim Rattay, Louisiana Tech (UCF)	Oct. 23, 1999
46	Scott Milanovich, Maryland (Florida St.)	Nov. 18, 1995
46	Tim Rattay, Louisiana Tech (Nebraska)	Aug. 29, 1998
46	Jimmy Klingler, Houston (Rice)	Nov. 28, 1992
45	Tim Rattay, Louisiana Tech (Texas A&M)	Sept. 4, 1999
45	Sandy Schwab, Northwestern (Michigan)	Oct. 23, 1982
44	Tim Rattay, Louisiana Tech (Toledo)	Oct. 30, 1999
44	Chris Redman, Louisville (East Caro.)	Nov. 14, 1998
44	Tim Couch, Kentucky (Vanderbill)	Nov. 14, 1998
44	Matt Vogler, TCU (Houston)	Nov. 3, 1990
44	Chuck Hartlieb, Iowa (Indiana)	Oct. 29, 1988
44	Jim McMahon, Brigham Young (Colorado St.)	Nov. 7, 1981
43	Tim Rattay, Louisiana Tech (UCF)	Sept. 5, 1998
43	Jeff Handy, Missouri (Oklahoma St.)	Oct. 17, 1992
43	Chris Vargas, Nevada (McNeese St.)	Sept. 19, 1992
43	Gary Schofield, Wake Forest (Maryland)	Oct. 17, 1981
43	Dave Wilson, Illinois (Ohio St.)	Nov. 8, 1980
43	Rich Campbell, California (Florida)	Sept. 13, 1980

No.	Player, Team (Opponent)	Date
42	Jimmy Klingler, Houston (TCU)	Oct. 31, 1992
42	Troy Kopp, Pacific (Cal.) (Hawaii)	Oct. 27, 1990
42	Andre Ware, Houston (TCU)	Nov. 4, 1989
42	Dan Speltz, Cal St. Fullerton (Utah St.)	Oct. 7, 1989
42	Robbie Bosco, Brigham Young (New Mexico)	Oct. 19, 1985
42	Bill Anderson, Tulsa (Southern Ill.)	Oct. 30, 1965
41	Tim Rattay, Louisiana Tech (Middle Tenn. St.)	Oct. 16, 1999
41	Tim Couch, Kentucky (Georgia)	Oct. 25, 1997
41	Tim Couch, Kentucky (LSU)	Nov. 1, 1997
41	Rusty LaRue, Wake Forest (Georgia Tech)	Nov. 4, 1995
41	Mike Maxwell, Nevada (UNLV)	Oct. 28, 1995
41	Danny Kanell, Florida St. (Georgia Tech)	Oct. 21, 1995
41	David Klingler, Houston (Texas Tech)	Nov. 30, 1991
41	David Klingler, Houston (Arizona St.)	Dec. 2, 1990
41	David Klingler, Houston (Eastern Wash.)	Nov. 17, 1990
41	Jeremy Leach, New Mexico (Utah)	Nov. 11, 1989
41	Scott Mitchell, Utah (UTEP)	Oct. 1, 1988
41	Doug Gaynor, Long Beach St. (Utah St.)	Sept. 7, 1985
40	Drew Brees, Purdue (Michigan St.)	Oct. 16, 1999
40	Tim Couch, Kentucky (Florida)	Sept. 26, 1998
40	Danny Kanell, Florida St. (Florida)	Nov. 26, 1994
40	Mike Romo, Southern Methodist (Rice)	Nov. 10, 1990
40	Andre Ware, Houston (Arizona St.)	Sept. 23, 1989
40	Dave Telford, Fresno St. (Utah St.)	Nov. 14, 1987
40	Todd Santos, San Diego St. (Stanford)	Oct. 17, 1987
40	Larry Egger, Utah (UTEP)	Nov. 29, 1986
40	John Paye, Stanford (San Diego St.)	Oct. 5, 1985
40	Gary Schofield, Wake Forest (Maryland)	Oct. 16, 1982
40	Jim McMahon, Brigham Young (North Texas)	Nov. 8, 1980

ANNUAL CHAMPIONS

Year	Player, Team	Class	Att.	Cmp.	Int.	Pct.	Yds.	TD
1937	Davey O'Brien, TCU	Jr.	234	94	18	.402	969	—
1938	Davey O'Brien, TCU	Sr.	167	93	4	.557	1,457	—
1939	Kay Eakin, Arkansas	Sr.	193	78	18	.404	962	—
1940	Billy Sewell, Washington St.	Sr.	174	86	17	.494	1,023	—
1941	Bud Schwenk, Washington (Mo.)	Sr.	234	114	19	.487	1,457	—
1942	Ray Evans, Kansas	Jr.	200	101	9	.505	1,117	—
1943	Johnny Cook, Georgia	Fr.	157	73	20	.465	1,007	—
1944	Paul Rickards, Pittsburgh	So.	178	84	20	.472	997	—
1945	Al Dekdebrun, Cornell	Sr.	194	90	15	.464	1,227	—
1946	Travis Tidwell, Auburn	Fr.	158	79	10	.500	943	5
1947	Charlie Conerly, Mississippi	Sr.	233	133	7	.571	1,367	18
1948	Stan Heath, Nevada	Sr.	222	126	9	.568	2,005	22
1949	Adrian Burk, Baylor	Sr.	191	110	6	.576	1,428	14
1950	Don Heinrich, Washington	Jr.	221	134	9	.606	1,846	14
1951	Don Klosterman, Loyola Marymount	Sr.	315	159	21	.505	1,843	9
1952	Don Heinrich, Washington	Sr.	270	137	17	.507	1,647	13
1953	Bob Garrett, Stanford	Sr.	205	118	10	.576	1,637	17
1954	Paul Larson, California	Sr.	195	125	8	.641	1,537	10
1955	George Welsh, Navy	Sr.	150	94	6	.627	1,319	8
1956	John Brodie, Stanford	Sr.	240	139	14	.579	1,633	12
1957	Ken Ford, Hardin-Simmons	Sr.	205	115	11	.561	1,254	14
1958	Buddy Humphrey, Baylor	Sr.	195	112	8	.574	1,316	7
1959	Dick Norman, Stanford	Jr.	263	152	12	.578	1,963	11
1960	Harold Stephens, Hardin-Simmons	Sr.	256	145	14	.566	1,254	3
1961	Chon Gallegos, San Jose St.	Sr.	197	117	13	.594	1,480	14
1962	Don Trull, Baylor	Jr.	229	125	12	.546	1,627	11
1963	Don Trull, Baylor	Sr.	308	174	12	.565	2,157	12
1964	Jerry Rhome, Tulsa	Sr.	326	224	4	.687	2,870	32
1965	Bill Anderson, Tulsa	Sr.	509	296	14	.582	3,464	30
1966	John Eckman, Wichita St.	Jr.	458	195	*34	.426	2,339	7
1967	Terry Stone, New Mexico	Jr.	336	160	19	.476	1,946	9
1968	Chuck Hixson, Southern Methodist	So.	468	265	23	.566	3,103	21
1969	John Reaves, Florida	So.	396	222	19	.561	2,896	24

Beginning in 1970, ranked on per-game (instead of total) completions

Year	Player, Team	Class	G	Att.	Cmp.	Avg.	Int.	Pct.	Yds.	TD
1970	Sonny Sixkiller, Washington	So.	10	362	186	18.6	22	.514	2,303	15
1971	Brian Sipe, San Diego St.	Sr.	11	369	196	17.8	21	.531	2,532	17
1972	Don Strock, Virginia Tech	Sr.	11	427	228	20.7	27	.534	3,243	16
1973	Jesse Freitas, San Diego St.	Sr.	11	347	227	20.6	17	.654	2,993	21
1974	Steve Bartkowski, California	Sr.	11	325	182	16.5	7	.560	2,580	12
1975	Craig Penrose, San Diego St.	Sr.	11	349	198	18.0	24	.567	2,660	15
1976	Tommy Kramer, Rice	Sr.	11	501	269	24.5	19	.537	3,317	21
1977	Guy Benjamin, Stanford	Sr.	10	330	208	20.8	15	.630	2,521	19
1978	Steve Dils, Stanford	Sr.	11	391	247	22.5	15	.632	2,943	22

Beginning in 1979, ranked on passing efficiency rating points (instead of per-game completions)

Year	Player, Team	Class	G	Att.	Cmp.	Int.	Pct.	Yds.	TD	Pts.
1979	Turk Schonert, Stanford	Sr.	11	221	148	6	.670	1,922	19	163.0
1980	Jim McMahon, Brigham Young	Jr.	12	445	284	18	.638	4,571	47	176.9
1981	Jim McMahon, Brigham Young	Sr.	10	423	272	7	.643	3,555	30	155.0
1982	Tom Ramsey, UCLA	Sr.	11	311	191	10	.614	2,824	21	153.5
1983	Steve Young, Brigham Young	Sr.	11	429	306	10	*.713	3,902	33	168.5

Year	Player, Team	Class	G	Att.	Cmp.	Int.	Pct.	Yds.	TD	Pts.
1984	Doug Flutie, Boston College	Sr.	11	386	233	11	.604	3,454	27	152.9
1985	Jim Harbaugh, Michigan	Jr.	11	212	139	6	.656	1,913	18	163.7
1986	Vinny Testaverde, Miami (Fla.)	Sr.	10	276	175	9	.634	2,557	26	165.8
1987	Don McPherson, Syracuse	Sr.	11	229	129	11	.563	2,341	22	164.3
1988	Timm Rosenbach, Washington St.	Jr.	11	302	199	10	.659	2,791	23	162.0
1989	Ty Detmer, Brigham Young	So.	12	412	265	15	.643	4,560	32	175.6
1990	Shawn Moore, Virginia	Sr.	10	241	144	8	.598	2,262	21	160.7
1991	Elvis Grbac, Michigan	Jr.	11	228	152	5	.667	1,955	24	169.0
1992	Elvis Grbac, Michigan	Sr.	9	169	112	12	.663	1,465	15	154.2
1993	Trent Difer, Fresno St.	Jr.	11	333	217	4	.652	3,276	28	173.1
1994	Kerry Collins, Penn St.	Sr.	11	264	176	7	.667	2,679	21	172.9
1995	Danny Wuerffel, Florida	Jr.	11	325	210	10	.646	3,266	35	178.4
1996	Steve Sarkisian, Brigham Young	Sr.	14	404	278	12	.688	4,027	33	173.6
1997	Chad McNown, UCLA	Jr.	11	283	173	5	.611	2,877	22	168.6
1998	Shaun King, Tulane	Sr.	11	328	223	6	.680	3,232	36	183.3
1999	Michael Vick, Virginia Tech	So.	10	152	90	5	.592	1,840	12	180.4

*Record.



Nevada's Trevor Insley grabbed 298 career receptions, edging former Wolf Pack teammate Geoff Noisy by three catches for the top spot in Division I-A.

Receiving

CAREER RECEPTIONS PER GAME (Minimum 125 Receptions)

Player, Team	Years	G	Rec.	Yards	TD	Rec.PG
Manny Hazard, Houston	1989-90	21	220	2,635	31	*10.5
Alex Van Dyke, Nevada	1994-95	22	227	3,100	26	10.3
Howard Twilley, Tulsa	1963-65	26	261	3,343	32	10.0
Jason Phillips, Houston	1987-88	22	207	2,319	18	9.4
Troy Edwards, Louisiana Tech	1996-98	34	280	4,352	*50	8.2
Bryan Reeves, Nevada	1992-93	21	172	2,476	27	8.2
Sihaha Burley, UCF	1997-98	22	165	2,248	15	7.5
David Williams, Illinois	1983-85	33	245	3,195	22	7.4
Geoff Noisy, Nevada	1995-98	40	295	4,249	21	7.4
James Dixon, Houston	1987-88	22	161	1,762	14	7.3
John Love, North Texas	1965-66	20	144	2,124	17	7.2
Fred Gilbert, UCLA/Houston	1989, 91-92	22	158	1,672	14	7.2
Arnold Jackson, Louisville	1997-99	33	237	3,061	26	7.2
Ron Sellers, Florida St.	1966-68	30	212	3,598	23	7.1
Keyshawn Johnson, Southern California	1994-95	21	148	2,358	12	7.1
Barry Moore, North Texas	1968-69	20	140	2,183	12	7.0
Nakia Jenkins, Utah St.	1996-97	22	155	2,483	14	7.0
Mike Kelly, Davidson	1967-69	23	156	2,114	17	6.8
Guy Liggins, San Jose St.	1986-87	22	149	2,191	16	6.8
Trevor Insley, Nevada	1996-99	44	*298	*5,005	35	6.8
Dave Peizke, Northern Ill.	1977-78	22	148	1,960	16	6.7
Loren Richey, Utah	1985-86	21	140	1,746	13	6.7
Chris Penn, Tulsa	1991, 93	22	142	2,370	17	6.5
Antonio Wilson, Idaho	1996-97	22	142	2,113	17	6.5
Brandon Stokley, La.-Lafayette	1995-98	37	241	3,702	25	6.5
Tim Delaney, San Diego St.	1968-70	29	180	2,535	22	6.2
Larry Willis, Fresno St.	1983-84	23	142	2,260	14	6.2
Phil Odle, Brigham Young	1965-67	30	183	2,548	25	6.1
Randy Gatewood, UNLV	1993-94	21	128	1,832	13	6.1
Mike Mikolayunas, Davidson	1968-70	29	175	1,768	14	6.0
Terance Mathis, New Mexico	1985-87, 89	44	263	4,254	36	6.0
Aaron Turner, Pacific (Cal.)	1989-92	44	266	4,345	43	6.0
Michael Stephens, Nevada	1992-93	21	125	1,712	15	6.0
Chad Mackey, Louisiana Tech	1993-96	44	264	3,789	22	6.0

*Record.

SEASON RECEPTIONS PER GAME

Player, Team	Year	G	Rec.	Yards	TD	Rec.PG
Howard Twilley, Tulsa	1965	10	134	1,779	16	*13.4
Manny Hazard, Houston	1989	11	*142	1,689	22	12.9
Trevor Insley, Nevada	1999	11	134	*2,060	13	12.2
Alex Van Dyke, Nevada	1995	11	129	1,854	16	11.7
Troy Edwards, Louisiana Tech	1998	12	140	1,996	*27	11.7
Damond Wilkins, Nevada	1996	11	114	1,121	4	10.4
Chris Daniels, Purdue	1999	11	109	1,133	5	9.9
Jason Phillips, Houston	1988	11	108	1,444	15	9.8
Fred Gilbert, Houston	1991	11	106	957	7	9.6
Jajuan Dawson, Tulane	1999	10	96	1,051	8	9.6
Howard Twilley, Tulsa	1964	10	95	1,178	13	9.5
Jerry Hendren, Idaho	1969	10	95	1,452	12	9.5
Chris Penn, Tulsa	1993	11	105	1,578	12	9.5
Sherman Smith, Houston	1992	11	103	923	6	9.4
Eugene Baker, Kent St.	1997	11	103	1,549	18	9.4
Troy Edwards, Louisiana Tech	1997	11	102	1,707	13	9.3
James Dixon, Houston	1988	11	102	1,103	11	9.3
David Williams, Illinois	1984	11	101	1,278	8	9.2
Arnold Jackson, Louisville	1999	11	101	1,209	9	9.2
Glenn Meltzner, Wichita St.	1966	10	91	1,115	4	9.1

Player, Team	Year	G	Rec.	Yards	TD	Rec.PG
Jay Miller, Brigham Young	1973	11	100	1,181	8	9.1
Bryan Reeves, Nevada	1993	10	91	1,362	17	9.1
Marcus Harris, Wyoming	1996	12	109	1,650	13	9.1
Dameane Douglas, California	1998	11	100	1,150	4	9.1

*Record. †National champion.

CAREER RECEPTIONS

Player, Team	Years	Rec.	Yards	Avg.	TD
Trevor Insley, Nevada	1996-99	*298	*5,005	16.8	35
Geoff Noisy, Nevada	1995-98	295	4,249	14.4	21
Troy Edwards, Louisiana Tech	1996-98	280	4,352	15.5	*50
Aaron Turner, Pacific (Cal.)	1989-92	266	4,345	16.3	43
Chad Mackey, Louisiana Tech	1993-96	264	3,789	14.4	22
Terance Mathis, New Mexico	1985-87, 89	263	4,254	16.2	36
Mark Templeton, Long Beach St. (RB)...	1983-86	262	1,969	7.5	11
Howard Twilley, Tulsa	1963-65	261	3,343	12.8	32
Marcus Harris, Wyoming	1993-96	259	4,518	17.4	38
David Williams, Illinois	1983-85	245	3,195	13.0	22
Troy Walters, Stanford	1996-99	244	3,986	16.3	26
Brandon Stokley, La.-Lafayette	1995-98	241	3,702	15.4	25
Arnold Jackson, Louisville	1997-99	237	3,061	12.9	26
Marc Zeno, Tulane	1984-87	236	3,725	15.8	25
Jason Wolf, Southern Methodist	1989-92	235	2,232	9.5	17
Ryan Yarborough, Wyoming	1990-93	229	4,357	19.0	42
Eugene Baker, Kent St.	1995-98	229	3,513	15.3	35
Alex Van Dyke, Nevada	1994-95	227	3,100	13.7	26
Dennis Northcutt, Arizona	1996-99	223	3,252	14.5	24
Manny Hazard, Houston	1989-90	220	2,635	12.0	31
Kevin Lockett, Kansas St.	1993-96	217	3,032	14.0	26
Ibn Green, Louisville (TE)	1996-99	217	2,830	13.0	33
Desmond Clark, Wake Forest	1995-98	216	2,834	13.1	20
Darrin Nelson, Stanford (RB)	1977-78, 80-81	214	2,368	11.1	16
Ron Sellers, Florida St.	1966-68	212	3,598	17.0	23
Craig Yeast, Kentucky	1995-98	208	2,899	13.9	28
Jason Phillips, Houston	1987-88	207	2,319	11.2	18
Peter Warrick, Florida St.	1996-99	207	3,517	17.0	32
Hart Lee Dykes, Oklahoma St.	1985-88	203	3,171	15.6	29
Carl Winston, New Mexico	1990-93	202	2,972	14.7	14
Keith Edwards, Vanderbilt	1980, 82-84	200	1,757	8.8	3
Bobby Slaughter, Louisiana Tech	1987-90	198	2,544	12.9	14
Gerald Harp, Western Caro.	1977-80	197	3,305	16.8	26
Richard Buchanan, Northwestern	1987-90	197	2,474	12.6	22
Brad Muster, Stanford (FB)	1984-87	196	1,669	8.5	6
Matt Bellini, Brigham Young (RB)	1987-90	196	2,544	13.0	13
Anthony White, Kentucky (RB)	1996-99	194	1,520	7.8	8
Jermaine Lewis, Maryland	1992-95	193	2,932	15.2	21
Greg Primus, Colorado St.	1989-92	192	3,200	16.7	16
Charles Lockett, Long Beach St.	1983-86	191	2,902	15.1	19
Torry Holt, North Carolina St.	1995-98	191	3,379	17.7	31
Pete Mitchell, Boston College (TE)	1991-94	190	2,389	12.6	20
Clarkston Hines, Duke	1986-89	189	3,318	17.6	38
Lloyd Hill, Texas Tech	1990-93	189	3,059	16.2	20
Kez McCorvey, Florida St.	1991-94	189	2,660	14.1	16
Boo Mitchell, Vanderbilt	1985-88	188	2,964	15.8	9
Ricky Proehl, Wake Forest	1986-89	188	2,949	15.7	25
Wil Ursin, Tulane	1990-93	188	2,466	13.1	17
Brian Roberson, Fresno St.	1993-96	188	2,956	15.7	15
Monty Gilbreath, San Diego St.	1986-89	187	2,241	12.0	8
Damon Williams, UNLV	1995-98	187	2,558	13.7	9
Eric Hensley, Rice	1988-91	186	2,200	11.8	16
Mick Rosley, Southern Methodist	1991-94	186	1,911	10.3	10
Johnnie Morton, Southern California	1990-93	185	2,957	16.0	21
Geroy Simon, Maryland	1993-96	185	2,059	11.1	10
Jeff Champine, Colorado St.	1980-83	184	2,811	15.3	21

Player, Team	Years	Rec.	Yards	Avg.	TD
Phil Odle, Brigham Young	1965-67	183	2,548	13.9	25
Wendell Davis, LSU	1984-85	183	2,708	14.8	19
Joey Kent, Tennessee	1993-96	183	2,814	15.4	25
Mark Szlachcic, Bowling Green	1989-92	182	2,507	13.8	18
Brice Hunter, Georgia	1992-95	182	2,373	13.0	19
Kelly Blackwell, TCU (TE)	1988-91	181	2,155	11.9	13
Charlie Jones, Fresno St.	1992-95	181	3,260	18.0	25
Duane Gregory, New Mexico St.	1994-97	181	2,641	14.6	14
Tim Delaney, San Diego St.	1968-70	180	2,535	14.1	22

*Record. †Record for minimum of 200 catches.

SEASON RECEPTIONS

Player, Team	Year	G	Rec.	Yards	TD
Manny Hazard, Houston	†1989	11	*142	1,689	22
Troy Edwards, Louisiana Tech	†1998	12	140	1,996	*27
Trevor Insley, Nevada	†1999	11	134	*2,060	13
Howard Twilley, Tulsa	†1965	10	134	1,779	16
Alex Van Dyke, Nevada	†1995	11	129	1,854	16
Damond Wilkins, Nevada	†1996	11	114	1,121	4
Chris Daniels, Purdue	1999	11	109	1,133	5
Marcus Harris, Wyoming	1996	12	109	1,650	13
Jason Phillips, Houston	†1988	11	108	1,444	15
Fred Gilbert, Houston	†1991	11	106	957	7
Chris Penn, Tulsa	†1993	11	105	1,578	12
Eugene Baker, Kent St.	†1997	11	103	1,549	18
Sherman Smith, Houston	†1992	11	103	923	6
Troy Edwards, Louisiana Tech	1997	11	102	1,707	13
James Dixon, Houston	1988	11	102	1,103	11
Arnold Jackson, Louisville	1999	11	101	1,209	9
David Williams, Illinois	†1984	11	101	1,278	8
Kwame Cavil, Texas	1999	13	100	1,188	6
Dameane Douglas, California	1998	11	100	1,150	4
Jay Miller, Brigham Young	†1973	11	100	1,181	8
Jason Phillips, Houston	†1987	11	99	875	3
Mark Templeton, Long Beach St. (RB)	†1986	11	99	688	2
Geoff Noisy, Nevada	1996	11	98	1,435	9
Alex Van Dyke, Nevada	†1994	11	98	1,246	10
Rodney Carter, Purdue	†1985	11	98	1,099	4
Keith Edwards, Vanderbilt	†1983	11	97	909	0
Jajuan Dawson, Tulane	1999	10	96	1,051	8
Jerry Hendren, Idaho	†1969	10	95	1,452	12
Howard Twilley, Tulsa	†1964	10	95	1,178	13
Geoff Noisy, Nevada	1998	11	94	1,405	7
Richard Buchanan, Northwestern	1989	11	94	1,115	9
Kevin Alexander, Utah St.	1995	11	92	1,400	6
Aaron Turner, Pacific (Cal.)	1991	11	92	1,604	18
Bryan Reeves, Nevada	1993	10	91	1,362	17
Dave Peizke, Northern Ill.	†1978	11	91	1,217	11
Glenn Meltzer, Wichita St.	†1966	10	91	1,115	4

*Record. †National champion.

SEASON TOUCHDOWN RECEPTIONS

Player, Team	Year	G	TD
Troy Edwards, Louisiana Tech	1998	12	*27
Randy Moss, Marshall	1997	12	25
Manny Hazard, Houston	1989	11	22
Desmond Howard, Michigan	1991	11	19
Eugene Baker, Kent St.	1997	11	18
Reidel Anthony, Florida	1996	12	18
Aaron Turner, Pacific (Cal.)	1991	11	18
Dennis Smith, Utah	1989	12	18
Tom Reynolds, San Diego St.	1971	10	18
Terry Glenn, Ohio St.	1995	11	17
Chris Doering, Florida	1995	12	17
Bryan Reeves, Nevada	1993	10	17
J. J. Stokes, UCLA	1993	11	17
Mario Bailey, Washington	1991	11	17
Clarkston Hines, Duke	1989	11	17
Torry Holt, North Carolina St.	1997	11	16
Alex Van Dyke, Nevada	1995	11	16
Ryan Yarborough, Wyoming	1993	11	16
Dan Bitson, Tulsa	1989	11	16
Howard Twilley, Tulsa	1965	10	16
Andre Cooper, Florida St.	1995	11	15
Ike Hilliard, Florida	1995	11	15
Jack Jackson, Florida	1994	12	15
Jason Phillips, Houston	1988	11	15
Henry Ellard, Fresno St.	1982	11	15

*Record.

SINGLE-GAME RECEPTIONS

Rec.	Player, Team (Opponent)	Date
23	Randy Gatewood, UNLV (Idaho)	Sept. 17, 1994
22	Jay Miller, Brigham Young (New Mexico)	Nov. 3, 1973
21	Chris Daniels, Purdue (Michigan St.)	Oct. 16, 1999
21	Troy Edwards, Louisiana Tech (Nebraska)	Aug. 29, 1998
20	Rick Eber, Tulsa (Idaho St.)	Oct. 7, 1967
19	Manny Hazard, Houston (Texas)	Nov. 11, 1989
19	Manny Hazard, Houston (TCU)	Nov. 4, 1989
19	Ron Fair, Arizona St. (Washington St.)	Oct. 28, 1989
19	Howard Twilley, Tulsa (Colorado St.)	Nov. 27, 1965
18	Randall Lane, Purdue (Wisconsin)	Oct. 10, 1998
18	Geoff Noisy, Nevada (Oregon)	Sept. 13, 1997
18	Geoff Noisy, Nevada (Arkansas St.)	Nov. 16, 1996
18	Albert Connell, Texas A&M (Colorado)	Sept. 28, 1996
18	Alex Van Dyke, Nevada (UNLV)	Oct. 28, 1995
18	Alex Van Dyke, Nevada (Toledo)	Sept. 23, 1995
18	Richard Woodley, TCU (Texas Tech)	Nov. 10, 1990
18	Mark Templeton (RB), Long Beach St. (Utah St.)	Nov. 1, 1986
18	Howard Twilley, Tulsa (Southern Ill.)	Oct. 30, 1965
17	Trevor Insley, Nevada (Colorado St.)	Sept. 11, 1999
17	Willie Gosha, Auburn (Arkansas)	Oct. 28, 1995
17	Chad Mackey, Louisiana Tech (Nevada)	Oct. 21, 1995
17	Curtis Shearer, San Diego St. (Air Force)	Oct. 1, 1994
17	Loren Richey, Utah (UTEP)	Nov. 29, 1986
17	Keith Edwards, Vanderbilt (Georgia)	Oct. 15, 1983
17	Jon Harvey, Northwestern (Michigan)	Oct. 23, 1982
17	Don Roberts, San Diego St. (California)	Sept. 18, 1982
17	Tom Reynolds, San Diego St. (Utah St.)	Oct. 22, 1971
17	Mike Mikolayunas, Davidson (Richmond)	Oct. 11, 1969
17	Jerry Hendren, Idaho (Southern Miss.)	Oct. 4, 1969
17	Emilio Valle, New Mexico (New Mexico St.)	Oct. 27, 1967
17	Chuck Hughes, UTEP (Arizona St.)	Oct. 30, 1965

CAREER YARDS

Player, Team	Years	Rec.	Yards	Avg.	TD	
Trevor Insley, Nevada	1996-99	*298	*5,005	16.8	35	
Marcus Harris, Wyoming	1993-96	259	4,518	17.4	38	
Ryan Yarborough, Wyoming	1990-93	229	4,357	#19.0	42	
Troy Edwards, Louisiana Tech	1996-98	280	4,352	15.5	*50	
Aaron Turner, Pacific (Cal.)	1989-92	266	4,345	16.3	43	
Terance Mathis, New Mexico	1985-87	89	263	4,254	16.2	36
Geoff Noisy, Nevada	1995-98	295	4,249	14.4	21	
Troy Walters, Stanford	1996-99	244	3,986	16.3	26	
Chad Mackey, Louisiana Tech	1993-96	264	3,789	14.4	22	
Marc Zeno, Tulane	1984-87	236	3,725	15.8	25	
Brandon Stokley, La.-Lafayette	1995-98	241	3,702	15.4	25	
Ron Sellers, Florida St.	1966-68	212	3,598	17.0	23	
Peter Warrick, Florida St.	1996-99	207	3,517	17.0	32	
Eugene Baker, Kent St.	1995-98	229	3,513	15.3	35	
Torry Holt, North Carolina St.	1995-98	191	3,379	17.7	31	
Elmo Wright, Houston	1968-70	153	3,347	21.9	34	
Howard Twilley, Tulsa	1963-65	261	3,343	12.8	32	
Clarkston Hines, Duke	1986-89	189	3,318	17.6	38	
Gerald Harp, Western Caro.	1977-80	197	3,305	16.8	26	
Dan Bitson, Tulsa	1987-89	91	163	3,300	20.2	29
Charlie Jones, Fresno St.	1992-95	181	3,260	18.0	25	
Dennis Northcutt, Arizona	1996-99	223	3,252	14.5	24	
Greg Primus, Colorado St.	1989-92	192	3,200	16.7	16	
David Williams, Illinois	1983-85	245	3,195	13.0	22	
Hart Lee Dykes, Oklahoma St.	1985-88	203	3,171	15.6	29	
Bryan Rowley, Utah	\$1989-93	177	3,143	17.8	25	
Darnay Scott, San Diego St.	1991-93	178	3,139	17.6	25	
Rick Beasley, Appalachian St.	1978-80	178	3,124	17.6	23	
Alex Van Dyke, Nevada	1994-95	227	3,100	13.7	26	
Eric Drage, Brigham Young	1990-93	162	3,065	18.9	29	
Arnold Jackson, Louisville	1997-99	237	3,061	12.9	26	
Lloyd Hill, Texas Tech	1990-93	189	3,059	16.2	20	
Mike Adams, Texas	1992-93, 95-96	177	3,032	17.1	16	
Kevin Lockett, Kansas St.	1993-96	217	3,032	14.0	26	
Bobby Ingram, Penn St.	1991, 93-95	167	3,026	18.1	31	
Carl Winston, New Mexico	1990-93	202	2,972	14.7	14	
Brian Alford, Purdue	1994-97	160	2,968	18.6	30	
Boo Mitchell, Vanderbilt	1985-88	188	2,964	15.8	9	
Johnnie Morton, Southern California	1990-93	185	2,957	16.0	21	
Brian Roberson, Fresno St.	1993-96	188	2,956	15.7	15	
Ricky Proehl, Wake Forest	1986-89	188	2,949	15.7	25	
Henry Ellard, Fresno St.	1979-82	138	2,947	21.4	25	
Kendal Smith, Utah St.	1985-88	169	2,943	17.4	25	
Jermaine Lewis, Maryland	1992-95	193	2,932	15.2	21	
E. G. Green, Florida St.	1994-97	166	2,920	17.6	29	
Charles Lockett, Long Beach St.	1983-86	191	2,902	15.1	19	

*Record. \$See page 6 for explanation. #Record for minimum 200 catches.

CAREER YARDS PER GAME
(Minimum 2,200 Yards)

Player, Team	Years	G	Yards	Yd.PG
Alex Van Dyke, Nevada	1994-95	22	3,100	*140.9
Troy Edwards, Louisiana Tech	1996-98	34	4,352	128.0
Manny Hazard, Houston	1989-90	21	2,635	125.5
Ron Sellers, Florida St.	1966-68	30	3,598	119.9
Bryan Reeves, Nevada	1992-93	21	2,476	117.9
Trevor Insley, Nevada	1996-99	44	*5,005	113.8
Nakia Jenkins, Utah St.	1996-97	22	2,483	112.9
Keyshawn Johnson, Southern California	1994-95	21	2,358	112.3
Elmo Wright, Houston	1968-70	30	3,347	111.6
Howard Twilley, Tulsa	1963-65	30	3,343	111.4
Chris Penn, Tulsa	1991, 93	22	2,370	107.7
Goeff Noisy, Nevada	1995-98	40	4,249	106.2
Jason Phillips, Houston	1987-88	22	2,319	105.4
Staha Burley, UCF	1997-98	22	2,248	102.2
Brandon Stokley, La.-Lafayette	1995-98	37	3,702	100.1
Aaron Turner, Pacific (Cal.)	1989-92	44	4,345	98.8
Marcus Harris, Wyoming	1993-96	46	4,518	98.2
Rick Beasley, Appalachian St.	†1977-80	32	3,124	97.6
David Williams, Illinois	1982-85	33	3,195	96.8
Terance Mathis, New Mexico	1985-87,89,44	44	4,254	96.7
Troy Walters, Stanford	1996-99	42	3,986	94.9
Ryan Yarborough, Wyoming	1990-93	46	4,357	94.7
Arnold Jackson, Louisville	1997-99	33	3,061	92.8
Darnay Scott, San Diego St.	1991-93	34	3,139	92.3
Eugene Baker, Kent	1995-98	39	3,513	90.1
Lloyd Hill, Texas Tech	1990-93	34	3,059	90.0

*Record. †Played defensive back in 1977.

CAREER TOUCHDOWN RECEPTIONS

Player, Team	Years	G	TD
Troy Edwards, Louisiana Tech	1996-98	34	*50
Aaron Turner, Pacific (Cal.)	1989-92	44	43
Ryan Yarborough, Wyoming	1990-93	46	42
Marcus Harris, Wyoming	1993-96	46	38
Clarkston Hines, Duke	1986-89	44	38
Terance Mathis, New Mexico	1985-87, 89	44	36
Trevor Insley, Nevada	1996-99	44	35
Eugene Baker, Kent	1995-98	39	35
Elmo Wright, Houston	1968-70	30	34
Ibn Green, Louisville (TE)	1996-99	43	33
Peter Warrick, Florida St.	1996-99	43	32
David Boston, Ohio St.	1996-98	34	32
Steve Largent, Tulsa	1973-75	30	32
Howard Twilley, Tulsa	1963-65	30	32
Torry Holt, North Carolina St.	1995-98	40	31
Chris Doering, Florida	1992-95	40	31
Lucious Davis, New Mexico St.	1992-95	42	31
Bobby Ingram, Penn St.	1991, 93-95	42	31
Manny Hazard, Houston	1989-90	21	31
Brian Alford, Purdue	1994-97	38	30
Sean Dawkins, California	1990-92	33	30
Desmond Howard, Michigan	1989-91	33	30
Jade Butcher, Indiana	1967-69	30	30
E. G. Green, Florida St.	1994-97	44	29
Ike Hilliard, Florida	1994-96	32	29
Jack Jackson, Florida	1992-94	34	29
Eric Drage, Brigham Young	1990-93	46	29
Dan Bitson, Tulsa	1987-89, 91	44	29
Hart Lee Dykes, Oklahoma St.	1985-88	41	29

*Record.

SEASON YARDS

Player, Team	Year	Rec.	Yards	Avg.	TD
Trevor Insley, Nevada	†1999	134	*2,060	15.4	13
Troy Edwards, Louisiana Tech	†1998	140	1,996	14.3	*27
Alex Van Dyke, Nevada	†1995	129	1,854	14.4	16
Howard Twilley, Tulsa	1965	134	1,779	13.3	16
Troy Edwards, Louisiana Tech	†1997	102	1,707	16.7	13
Manny Hazard, Houston	1989	*142	1,689	11.9	22
Marcus Harris, Wyoming	†1996	109	1,650	15.1	13
Randy Moss, Marshall	1997	90	1,647	18.3	25
Aaron Turner, Pacific (Cal.)	†1991	92	1,604	17.4	18
Torry Holt, North Carolina St.	1998	88	1,604	18.2	11
Chris Penn, Tulsa	†1993	105	1,578	15.0	12
Eugene Baker, Kent	1997	103	1,549	15.0	18
Chuck Hughes, UTEP	1965	80	1,519	19.0	12
Ryan Yarborough, Wyoming	1993	67	1,512	22.6	16
Henry Ellard, Fresno St.	1982	62	1,510	†24.4	15
Ron Sellers, Florida St.	1968	86	1,496	17.4	12
Chad Mackey, Louisiana Tech	1996	85	1,466	17.3	10

Player, Team	Year	Rec.	Yards	Avg.	TD
Troy Walters, Stanford	1999	74	1,456	19.7	10
Jerry Hendren, Idaho	1969	95	1,452	15.3	12
Jason Phillips, Houston	1988	108	1,444	13.4	15

*Record. †National champion. ††Record for minimum 50 catches.

SINGLE-GAME YARDS

Yds.	Player, Team (Opponent)	Date
405	Troy Edwards, Louisiana Tech (Nebraska)	Aug. 29, 1998
363	Randy Gatewood, UNLV (Idaho)	Sept. 17, 1994
349	Chuck Hughes, UTEP (North Texas)	Sept. 18, 1965
322	Rick Eber, Tulsa (Idaho St.)	Oct. 7, 1967
318	Harry Wood, Tulsa (Idaho St.)	Oct. 7, 1967
316	Jeff Evans, New Mexico St. (Southern Ill.)	Sept. 30, 1978
314	Alex Van Dyke, Nevada (San Jose St.)	Nov. 18, 1995
310	Chad Mackey, Louisiana Tech (Toledo)	Oct. 19, 1996
301	Chris Daniels, Purdue (Michigan St.)	Oct. 16, 1999
297	Brian Oliver, Ball St. (Toledo)	Oct. 9, 1993
296	Geoffery Noisy, Nevada (Utah St.)	Nov. 9, 1996
290	Tom Reynolds, San Diego St. (Utah St.)	Oct. 22, 1971
289	Wesley Walker, California (San Jose St.)	Oct. 2, 1976
288	Mike Siani, Villanova (Xavier [Ohio])	Oct. 30, 1971
285	Thomas Lewis, Indiana (Penn St.)	Nov. 6, 1993
284	Don Clune, Pennsylvania (Harvard)	Oct. 30, 1971
284	Lennie Johnson, Arkansas St. (Southwest Mo. St.)	Nov. 8, 1997
283	Chris Castor, Duke (Wake Forest)	Nov. 6, 1982
283	Jeremy McDaniel, Arizona (California)	Nov. 2, 1996
283	Geoff Noisy, Nevada (New Mexico St.)	Oct. 10, 1998
282	Larry Willis, Fresno St. (Montana St.)	Nov. 17, 1984
280	Will Blackwell, San Diego St. (California)	Sept. 14, 1996

ANNUAL CHAMPIONS

Year	Player, Team	Class	Rec.	Yards	TD
1937	Jim Benton, Arkansas	Sr.	48	814	7
1938	Sam Boyd, Baylor	Sr.	32	537	—
1939	Ken Kavanaugh, LSU	Sr.	30	467	—
1940	Eddie Bryant, Virginia	So.	30	222	2
1941	Hank Stanton, Arizona	Sr.	50	820	—
1942	Bill Rogers, Texas A&M	Sr.	39	432	—
1943	Neil Armstrong, Oklahoma St.	Fr.	39	317	—
1944	Reid Moseley, Georgia	So.	32	506	—
1945	Reid Moseley, Georgia	Jr.	31	662	—
1946	Neil Armstrong, Oklahoma St.	Sr.	32	479	1
1947	Barney Poole, Mississippi	Jr.	52	513	8
1948	Johnny "Red" O'Quinn, Wake Forest	Jr.	39	605	7
1949	Art Weiner, North Carolina	Sr.	52	762	7
1950	Gordon Cooper, Denver	Jr.	46	569	8
1951	Dewey McConnell, Wyoming	Sr.	47	725	9
1952	Ed Brown, Fordham	Sr.	57	774	6
1953	John Carson, Georgia	Sr.	45	663	4
1954	Jim Hanifan, California	Sr.	44	569	7
1955	Hank Burnine, Missouri	Sr.	44	594	2
1956	Art Powell, San Jose St.	So.	40	583	5
1957	Stuart Vaughan, Utah	Sr.	53	756	5
1958	Dave Hibbert, Arizona	Jr.	61	606	4
1959	Chris Burford, Stanford	Sr.	61	756	6
1960	Hugh Campbell, Washington St.	So.	66	881	10
1961	Hugh Campbell, Washington St.	Jr.	53	723	5
1962	Vern Burke, Oregon St.	Jr.	69	1,007	10
1963	Lawrence Elkins, Baylor	Jr.	70	873	8
1964	Howard Twilley, Tulsa	Jr.	95	1,178	13
1965	Howard Twilley, Tulsa	Sr.	134	1,779	16
1966	Glenn Meltzer, Wichita St.	So.	91	1,115	4
1967	Bob Goodridge, Vanderbilt	Sr.	79	1,114	6
1968	Ron Sellers, Florida St.	Sr.	86	1,496	12
1969	Jerry Hendren, Idaho	Sr.	95	1,452	12

Beginning in 1970, ranked on per-game (instead of total) catches

Year	Player, Team	Class	G	Rec.	Avg.	Yards	TD
1970	Mike Mikolayunas, Davidson	Sr.	10	87	8.7	1,128	8
1971	Tom Reynolds, San Diego St.	Sr.	10	67	6.7	1,070	7
1972	Tom Forzani, Utah St.	Sr.	11	85	7.7	1,169	8
1973	Jay Miller, Brigham Young	So.	11	100	9.1	1,181	8
1974	Dwight McDonald, San Diego St.	Sr.	11	86	7.8	1,157	7
1975	Bob Farnham, Brown	Jr.	9	56	6.2	701	2
1976	Billy Ryckman, Louisiana Tech	Sr.	11	77	7.0	1,382	10
1977	Wayne Tollerson, Western Caro.	Sr.	11	73	6.6	1,101	7
1978	Dave Petzke, Northern Ill.	Sr.	11	91	8.3	1,217	11
1979	Rick Beasley, Appalachian St.	Jr.	11	74	6.7	1,205	12
1980	Dave Young, Purdue	Sr.	11	67	6.1	917	8
1981	Pete Harvey, North Texas	Sr.	9	57	6.3	743	3
1982	Vincent White, Stanford	Sr.	10	68	6.8	677	8
1983	Keith Edwards, Vanderbilt	Jr.	11	97	8.8	909	8
1984	David Williams, Illinois	Jr.	11	101	9.2	1,278	8

Year	Player, Team	Class	G	Rec.	Avg.	Yards	TD
1985	Rodney Carter, Purdue	Sr.	11	98	8.9	1,099	4
1986	Mark Templeton, Long Beach St. (RB)	Sr.	11	99	9.0	688	2
1987	Jason Phillips, Houston	Jr.	11	99	9.0	875	3
1988	Jason Phillips, Houston	Sr.	11	108	9.8	1,444	15
1989	Manny Hazard, Houston	Jr.	11	*142	12.9	1,689	*22

Beginning in 1990, ranked on both per-game catches and yards per game

PER-GAME CATCHES

Year	Player, Team	Class	G	Rec.	Avg.	Yards	TD
1990	Manny Hazard, Houston	Sr.	10	78	7.8	946	9
1991	Fred Gilbert, Houston	Jr.	11	106	9.6	957	7
1992	Sherman Smith, Houston	Jr.	11	103	9.4	923	6
1993	Chris Penn, Tulsa	Sr.	11	105	9.6	1,578	12
1994	Alex Van Dyke, Nevada	Jr.	11	98	8.9	1,246	10
1995	Alex Van Dyke, Nevada	Sr.	11	129	11.7	1,854	16
1996	Damond Wilkins, Nevada	Sr.	11	114	10.4	1,121	4
1997	Eugene Baker, Kent	Jr.	11	103	9.4	1,549	18
1998	Troy Edwards, Louisiana Tech	Sr.	12	140	11.7	1,996*	27
1999	Trevor Insley, Nevada	Sr.	11	134	12.2	*2,060	13

YARDS PER GAME

Year	Player, Team	Class	G	Rec.	Yards	Avg.	TD
1990	Patrick Rowe, San Diego St.	Jr.	11	71	1,392	126.6	8
1991	Aaron Turner, Pacific (Cal.)	Jr.	11	92	1,604	145.8	18
1992	Lloyd Hill, Texas Tech	Jr.	11	76	1,261	114.6	12
1993	Chris Penn, Tulsa	Sr.	11	105	1,578	143.5	12
1994	Marcus Harris, Wyoming	So.	12	71	1,431	119.3	11
1995	Alex Van Dyke, Nevada	Sr.	11	129	1,854	168.6	16
1996	Marcus Harris, Wyoming	Sr.	12	109	1,650	137.5	13
1997	Troy Edwards, Louisiana Tech	Jr.	11	102	1,707	155.2	13
1998	Troy Edwards, Louisiana Tech	Sr.	12	140	1,996	166.3*	27
1999	Trevor Insley, Nevada	Sr.	11	134	*2,060	*187.3	13

*Record.

Player, Team	Years	TD	Xpt.	FG	Pts.
Troy Edwards, Louisiana Tech	1995-98	57	2	0	344
Art Luppino, Arizona	1953-56	48	49	0	337
Chris Lemon, Nevada	1996-99	56	0	0	336
Steve Owens, Oklahoma	1967-69	56	0	0	336
Wilford White, Arizona St.	1947-50	48	27	4	327
Skip Hicks, UCLA	\$1993-97	54	0	0	324
Barry Sanders, Oklahoma St.	1986-88	54	0	0	324
Allen Pinkett, Notre Dame	1982-85	53	2	0	320
Kevin Faulk, LSU	1995-98	53	0	0	318
Pete Johnson, Ohio St.	1973-76	53	0	0	318
Ed Marinaro, Cornell	1969-71	52	6	0	318
Herschel Walker, Georgia	1980-82	52	2	0	314
James Gray, Texas Tech	1986-89	52	0	0	312
Mike Rozier, Nebraska	1981-83	52	0	0	312
Ted Brown, North Carolina St.	1975-78	51	6	0	312
Leon Johnson, North Carolina	1993-96	50	3	0	306
John Harvey, UTEP	1985-88	51	0	0	306
Eddie Talboom, Wyoming	1948-50	34	99	0	303
Shaun Alexander, Alabama	1996-99	50	2	0	302
Anthony Davis, Southern California	1972-74	50	2	0	302
Dalton Hilliard, LSU	1982-85	50	0	0	300
Billy Sims, Oklahoma	\$1975-79	50	0	0	300
Charles White, Southern California	1976-79	49	2	0	296
Nolan Jones, Arizona St.	1958-61	30	77	13	296
Warrick Dunn, Florida St.	1993-96	49	0	0	294
Steve Bartalo, Colorado St.	1983-86	49	0	0	294
Bill Burnett, Arkansas	1968-70	49	0	0	294
Brian Mitchell, La-Lafayette	1986-89	47	4	0	286
Rick Badanjek, Maryland	1982-85	46	10	0	286
Keith Byars, Ohio St.	1982-85	48	0	0	286

*Record. \$See page 6 for explanation. †Three-year totals record. ‡Active player.

Scoring

CAREER POINTS PER GAME

(Minimum 225 Points)

Player, Team	Years	G	TD	Xpt.	FG	Pts.	Pt.PG
Marshall Faulk, San Diego St.	1991-93	31	162	4	0	1376	*12.1
Ed Marinaro, Cornell	1969-71	27	52	6	0	318	11.8
Bill Burnett, Arkansas	1968-70	26	49	0	0	294	11.3
Steve Owens, Oklahoma	1967-69	30	56	0	0	336	11.2
Eddie Talboom, Wyoming	1948-50	28	34	99	0	303	10.8
Travis Prentice, Miami (Ohio)	1996-99	44	*78	0	0	*468	10.6
Troy Edwards, Louisiana Tech	1996-98	34	57	2	0	344	10.1
Howard Twilley, Tulsa	1963-65	26	32	67	0	259	10.0
Tom Harmon, Michigan	1938-40	24	33	33	2	237	9.9
Ricky Williams, Texas	1995-98	46	75	2	0	452	9.8
Glenn Davis, Army	1943-46	37	59	0	0	354	9.6
Johnny Bright, Drake	1949-51	25	40	0	0	240	9.6
Anthony Thompson, Indiana	1986-89	41	65	4	0	394	9.6
Roman Anderson, Houston	1988-91	44	0	213	70	423	9.6
Stacey Robinson, Northern Ill. (CB)	1988-90	25	38	6	0	234	9.4
Floyd Little, Syracuse	1964-66	30	46	2	0	278	9.3
Anthony Davis, Southern California	1972-74	33	50	2	0	302	9.2
Felix "Doc" Blanchard, Army	1944-46	25	38	3	0	231	9.2

*Record. †Three-year totals record.

SEASON POINTS PER GAME

Player, Team	Year	G	TD	Xpt.	FG	Pts.	Pt.PG
Barry Sanders, Oklahoma St.	†1988	11	*39	0	0	*234	*21.3
Bobby Reynolds, Nebraska	†1950	9	22	25	0	157	17.4
Art Luppino, Arizona	†1954	10	24	22	0	166	16.6
Ed Marinaro, Cornell	†1971	9	24	4	0	148	16.4
Lydell Mitchell, Penn St.	1971	11	29	0	0	174	15.8
Troy Edwards, Louisiana Tech	†1998	12	31	2	0	188	15.7
Marshall Faulk, San Diego St.	†1991	9	23	2	0	140	15.6
Byron "Whizzer" White, Colorado	†1937	8	16	23	1	122	15.3
Ricky Williams, Texas	1998	11	28	0	0	168	15.3

*Record. †National champion.

CAREER POINTS

(Non-Kickers)

Player, Team	Years	TD	Xpt.	FG	Pts.
Travis Prentice, Miami (Ohio)	1996-99	*78	0	0	*468
Ricky Williams, Texas	1995-98	75	2	0	452
Anthony Thompson, Indiana	1986-89	65	4	0	394
Ron Dayne, Wisconsin	1996-99	63	0	0	378
Marshall Faulk, San Diego St.	1991-93	162	4	0	1376
Tony Dorsett, Pittsburgh	1973-76	59	2	0	356
Glenn Davis, Army	1943-46	59	0	0	354

CAREER POINTS

(Kickers)

Player, Team	Years	PAT	PAT Att.	FG	FG Att.	Pts.
Roman Anderson, Houston	1988-91	213	217	70	101	423
Carlos Huerta, Miami (Fla.)	1988-91	178	181	73	91	397
Jason Elam, Hawaii	\$1988-92	158	161	79	100	395
Derek Schmidt, Florida St.	1984-87	174	178	73	102	393
Kris Brown, Nebraska	1995-98	*217	*222	57	77	388
Shayne Graham, Virginia Tech	1996-99	167	169	68	93	371
Jeff Hall, Tennessee	1995-98	188	202	61	89	371
Luis Zendejas, Arizona St.	1981-84	134	135	78	*105	368
Jeff Jaeger, Washington	1983-86	118	123	*80	99	358
John Lee, UCLA	1982-85	116	117	79	92	353
Max Zendejas, Arizona	1982-85	122	124	77	104	353
Kevin Butler, Georgia	1981-84	122	125	77	98	353
Derek Mahoney, Fresno St.	1990-93	216	*222	45	63	351
Martin Gramatica, Kansas St.	1994-95, 97-98	187	192	54	70	349
Philip Doyle, Alabama	1987-90	105	108	78	*105	†345
Phil Dawson, Texas	1994-97	162	170	59	79	339
Andy Trakas, San Diego St.	1989-92	170	178	56	82	338
Nathan Trout, Syracuse	1996-99	187	195	49	65	334
Scott Bentley, Florida St.	1993-96	200	215	42	61	326
Michael Proctor, Alabama	1992-95	131	132	65	91	326
Barry Belli, Fresno St.	1984-87	116	123	70	99	326
Kyle Bryant, Texas A&M	1994-97	145	152	60	85	325
Sebastian Janikowski, Florida St.	1997-99	125	128	66	83	323
Jason Hanson, Washington St.	1988-91	136	141	62	95	322
R. D. Lashar, Oklahoma	1987-90	194	200	42	60	320
Collin Mackie, South Carolina	1987-90	112	113	69	95	319
John Becksvort, Tennessee	1991-94	161	161	52	75	317
Cary Blanchard, Oklahoma St.	1987-90	150	151	54	73	#314
Fuad Reveiz, Tennessee	1981-84	101	103	71	95	314
Sean Fleming, Wyoming	1988-91	150	155	54	92	312
Van Tiffin, Alabama	1983-86	135	135	59	87	312
Jess Atkinson, Maryland	1981-84	128	131	60	82	308
Gary Gussman, Miami (Ohio)	1984-87	102	104	68	94	306
Greg Cox, Miami (Fla.)	1984-87	162	169	47	64	303
Peter Holt, San Diego St.	1993-96	158	169	48	72	302
Dan Eichloff, Kansas	1990-93	116	119	62	87	302
Cory Wedel, Wyoming	1994-97	139	140	54	73	301

*Record. \$See page 6 for explanation. †Includes one TD reception. #Includes one two-point conversion.

SEASON POINTS

Player, Team	Year	TD	Xpt.	FG	Pts.
Barry Sanders, Oklahoma St.	†1988	*39	0	0	*234
Troy Edwards, Louisiana Tech	†1998	31	2	0	188
Mike Rozier, Nebraska	†1983	29	0	0	174
Lydell Mitchell, Penn St.	1971	29	0	0	174
Ricky Williams, Texas	1998	28	0	0	168

Player, Team	Year	TD	XPT.	FG	Pts.
Art Luppino, Arizona	†1954	24	22	0	166
Bobby Reynolds, Nebraska	†1950	22	25	0	157
Anthony Thompson, Indiana	†1989	25	4	0	154
Ricky Williams, Texas	†1997	25	2	0	152
Randy Moss, Marshall	1997	25	2	0	152
Fred Wendt, UTEP	†1948	20	32	0	152
Skip Hicks, UCLA	1997	25	0	0	150
Travis Prentice, Miami (Ohio)	1997	25	0	0	150
Pete Johnson, Ohio St.	†1975	25	0	0	150

*Record. †National champion.

SINGLE-GAME POINTS

No.	Player, Team (Opponent)	Date
48	Howard Griffith, Illinois (Southern Ill.)	Sept. 22, 1990
44	Marshall Faulk, San Diego St. (Pacific [Cal.])	Sept. 14, 1991
43	Jim Brown, Syracuse (Colgate)	Nov. 17, 1956
42	Arnold "Showboat" Boykin, Mississippi (Mississippi St.)	Dec. 1, 1951
42	Fred Wendt, UTEP (New Mexico St.)	Nov. 25, 1948
38	Dick Bass, Pacific, Cal. (San Diego St.)	Nov. 22, 1958
37	Jimmy Nutter, Wichita St. (Northern Ill.)	Oct. 22, 1949
36	LaDainian Tomlinson, TCU (UTEP)	Nov. 20, 1999
36	Ricky Williams, Texas (Rice)	Sept. 26, 1998
36	Ricky Williams, Texas (New Mexico St.)	Sept. 5, 1998
36	Scott Harley, East Caro. (Ohio)	Nov. 16, 1996
36	Antowain Smith, Houston (Southern Miss.)	Nov. 9, 1996
36	Madre Hill, Arkansas (South Carolina)	Sept. 9, 1995
36	Calvin Jones, Nebraska (Kansas)	Nov. 9, 1991
36	Blake Ezor, Michigan St. (Northwestern)	Nov. 18, 1989
36	Dee Dowis, Air Force (San Diego St.)	Sept. 2, 1989
36	Kelvin Bryant, North Carolina (East Caro.)	Sept. 12, 1981
36	Andre Herrera, Southern Ill. (Northern Ill.)	Oct. 23, 1976
36	Anthony Davis, Southern California (Notre Dame)	Dec. 2, 1972
36	Tim Delaney, San Diego St. (New Mexico St.)	Nov. 15, 1969
36	Tom Francisco, Virginia Tech (VMI)	Nov. 24, 1966
36	Howard Twilley, Tulsa (Louisville)	Nov. 6, 1965
36	Pete Pedro, West Tex. A&M (UTEP)	Sept. 30, 1961
36	Tom Powers, Duke (Richmond)	Oct. 21, 1950

ANNUAL CHAMPIONS

Year	Player, Team	Class	TD	XPT.	FG	Pts.
1937	Byron "Whizzer" White, Colorado	Sr.	16	23	1	122
1938	Parker Hall, Mississippi	Sr.	11	7	0	73
1939	Tom Harmon, Michigan	Jr.	14	15	1	102
1940	Tom Harmon, Michigan	Sr.	16	18	1	117
1941	Bill Dudley, Virginia	Sr.	18	23	1	134
1942	Bob Steuber, Missouri	Sr.	18	13	0	121
1943	Steve Van Buren, LSU	Sr.	14	14	0	98
1944	Glenn Davis, Army	So.	20	0	0	120
1945	Felix "Doc" Blanchard, Army	Jr.	19	1	0	115
1946	Gene Roberts, Chattanooga	Sr.	18	9	0	117
1947	Lou Gambino, Maryland	Jr.	16	0	0	96
1948	Fred Wendt, UTEP	Sr.	20	32	0	152
1949	George Thomas, Oklahoma	Sr.	19	3	0	117
1950	Bobby Reynolds, Nebraska	So.	22	25	0	157
1951	Ollie Matson, San Francisco	Sr.	21	0	0	126
1952	Jackie Parker, Mississippi St.	Jr.	16	24	0	120
1953	Earl Lindley, Utah St.	Sr.	13	3	0	81
1954	Art Luppino, Arizona	So.	24	22	0	166
1955	Jim Swink, TCU	Jr.	20	5	0	125
1956	Clendon Thomas, Oklahoma	Jr.	18	0	0	108
1957	Leon Burton, Arizona St.	Jr.	16	0	0	96
1958	Dick Bass, Pacific (Cal.)	Jr.	18	8	0	116
1959	Pervis Atkins, New Mexico St.	Jr.	17	5	0	107
1960	Bob Gaiters, New Mexico St.	Sr.	23	7	0	145
1961	Jim Pilot, New Mexico St.	So.	21	12	0	138
1962	Jerry Logan, West Tex. A&M	Sr.	13	32	0	110
1963	Cosmo Iacavazzi, Princeton	Jr.	14	0	0	84
	Dave Casinelli, Memphis	Sr.	14	0	0	84
1964	Brian Piccolo, Wake Forest	Sr.	17	9	0	111
1965	Howard Twilley, Tulsa	Sr.	16	31	0	127
1966	Ken Hebert, Houston	Jr.	11	41	2	113
1967	Leroy Keyes, Purdue	Jr.	19	0	0	114
1968	Jim O'Brien, Cincinnati	Jr.	12	31	13	142
1969	Steve Owens, Oklahoma	Sr.	23	0	0	138

Beginning in 1970, ranked on per-game (instead of total) points

Year	Player, Team	Class	G	TD	XPT.	FG	Pts.	Avg.
1970	Brian Bream, Air Force	Jr.	10	20	0	0	120	12.0
	Gary Kosins, Dayton	Jr.	9	18	0	0	108	12.0
1971	Ed Marinaro, Cornell	Sr.	9	24	4	0	148	16.4
1972	Harold Henson, Ohio St.	So.	10	20	0	0	120	12.0
1973	Jim Jennings, Rutgers	Sr.	11	21	2	0	128	11.6
1974	Bill Marek, Wisconsin	Jr.	9	19	0	0	114	12.7
1975	Pete Johnson, Ohio St.	Jr.	11	25	0	0	150	13.6
1976	Tony Dorsett, Pittsburgh	Sr.	11	22	2	0	134	12.2
1977	Earl Campbell, Texas	Sr.	11	19	0	0	114	10.4

Year	Player, Team	Class	G	TD	XPT.	FG	Pts.	Avg.
1978	Billy Sims, Oklahoma	Jr.	11	20	0	0	120	10.9
1979	Billy Sims, Oklahoma	Sr.	11	22	0	0	132	12.0
1980	Sammy Winder, Southern Miss.	Jr.	11	20	0	0	120	10.9
1981	Marcus Allen, Southern California	Sr.	11	23	0	0	138	12.5
1982	Greg Allen, Florida St.	So.	11	21	0	0	126	11.5
1983	Mike Rozier, Nebraska	Sr.	12	29	0	0	174	14.5
1984	Keith Byars, Ohio St.	Jr.	11	24	0	0	144	13.1
1985	Bernard White, Bowling Green	Sr.	11	19	0	0	114	10.4
1986	Steve Bartalo, Colorado St.	Sr.	11	19	0	0	114	10.4
1987	Paul Hewitt, San Diego St.	Jr.	12	24	0	0	144	12.0
1988	Barry Sanders, Oklahoma St.	Jr.	11	*39	0	0	*234	*21.3
1989	Anthony Thompson, Indiana	Sr.	11	25	4	0	154	14.0
1990	Stacey Robinson, Northern Ill. (OB)	Sr.	11	19	6	0	120	10.9
1991	Marshall Faulk, San Diego St.	Fr.	9	23	2	0	140	15.6
1992	Garrison Hearst, Georgia	Jr.	11	21	0	0	126	11.5
1993	Byron Morris, Texas Tech	Jr.	11	22	2	0	134	12.2
1994	Rashaan Salaam, Colorado	Jr.	11	24	0	0	144	13.1
1995	Eddie George, Ohio St.	Sr.	12	24	0	0	144	12.0
1996	Corey Dillon, Washington	Jr.	11	23	0	0	138	12.6
1997	Ricky Williams, Texas	Jr.	11	25	2	0	152	13.8
1998	Troy Edwards, Louisiana Tech	Sr.	12	31	2	0	188	15.7
1999	Shaun Alexander, Alabama	Sr.	11	24	0	0	144	13.1

*Record.

Interceptions

CAREER INTERCEPTIONS

Player, Team	Years	No.	Yards	Avg.
Al Brosky, Illinois	1950-52	*29	356	12.3
Martin Bayless, Bowling Green	1980-83	27	266	9.9
John Provost, Holy Cross	1972-74	27	470	17.4
Tracy Saul, Texas Tech	1989-92	25	425	17.0
Tony Thurman, Boston College	1981-84	25	221	8.8
Tom Curtis, Michigan	1967-69	25	440	17.6
Jeff Nixon, Richmond	1975-78	23	377	16.4
Bennie Blades, Miami (Fla.)	1984-87	22	355	16.1
Jim Bolding, East Caro.	1973-76	22	143	6.5
Terrell Buckley, Florida St.	1989-91	21	*501	23.9
Chuck Cecil, Arizona	1984-87	21	241	11.5
Barry Hill, Iowa St.	1972-74	21	202	9.6
Mike Sensibaugh, Ohio St.	1968-70	21	226	10.8
Kevin Smith, Texas A&M	1988-91	20	289	14.5
Mark Collins, Cal St. Fullerton	1982-85	20	193	9.7
Anthony Young, Temple	1981-84	20	230	11.5
Chris Williams, LSU	1977-80	20	91	4.6
Charles Jefferson, McNeese St.	1975-78	20	95	4.8
Artimus Parker, Southern California	1971-73	20	268	13.4
Dave Atkinson, Brigham Young	1971-73	20	222	11.1
Jackie Wallace, Arizona	1970-72	20	250	12.5
Tom Wilson, Colgate	1964-66	20	215	10.8
Lynn Chandnois, Michigan St.	1946-49	20	410	20.5
Bobby Wilson, Mississippi	1946-49	20	369	18.5

*Record.

SEASON INTERCEPTIONS

Player, Team	Year	No.	Yards
Al Worley, Washington	†1968	*14	130
George Shaw, Oregon	†1951	13	136
Terrell Buckley, Florida St.	†1991	12	238
Cornelius Price, Houston	†1989	12	187
Bob Navarro, Eastern Mich.	†1989	12	73
Tony Thurman, Boston College	†1984	12	99
Terry Hoage, Georgia	†1982	12	51
Frank Polito, Villanova	†1971	12	261
Bill Albrecht, Washington	1951	12	140
Hank Rich, Arizona St.	†1950	12	135

*Record. †National champion.

ANNUAL CHAMPIONS

Year	Player, Team	Class	No.	Yards
1938	Elmer Tarbox, Texas Tech	Sr.	11	89
1939	Harold Van Every, Minnesota	Sr.	8	59
1940	Dick Morgan, Tulsa	Jr.	7	210
1941	Bobby Robertson, Southern California	Sr.	9	126
1942	Ray Evans, Kansas	Jr.	10	76
1943	Jay Stoves, Washington	Sr.	7	139
1944	Jim Hardy, Southern California	Sr.	8	73
1945	Jake Leicht, Oregon	So.	9	195
1946	Larry Hatch, Washington	So.	8	114
1947	John Bruce, William & Mary	Jr.	9	78
1948	Jay Van Noy, Utah St.	Jr.	8	228
1949	Bobby Wilson, Mississippi	Sr.	10	70

Year	Player, Team	Class	No.	Yards
1950	Hank Rich, Arizona St.	Sr.	12	135
1951	George Shaw, Oregon	Fr.	13	136
1952	Cecil Ingram, Alabama	Jr.	10	163
1953	Bob Garrett, Stanford	Sr.	9	80
1954	Gary Glick, Colorado St.	Jr.	8	168
1955	Sam Wesley, Oregon St.	Jr.	7	61
1956	Jack Hill, Utah St.	Sr.	7	132
1957	Ray Toole, North Texas	Sr.	7	133
1958	Jim Norton, Idaho	Jr.	9	222
1959	Bud Whitehead, Florida St.	Jr.	6	111
1960	Bob O'Billovich, Montana	Jr.	7	71
1961	Joe Zuger, Arizona St.	Sr.	10	121
1962	Byron Beaver, Houston	Sr.	10	56
1963	Dick Kern, William & Mary	Sr.	8	116
1964	Tony Carey, Notre Dame	Jr.	8	121
1965	Bob Sullivan, Maryland	Sr.	10	61
1966	Henry King, Utah St.	Sr.	11	180
1967	Steve Haterius, West Tex. A&M	Sr.	11	90
1968	Al Worley, Washington	Sr.	*14	130
1969	Seth Miller, Arizona St.	Sr.	11	63

Beginning in 1970, ranked on per-game (instead of total) number

Year	Player, Team	Class	G	No.	Avg.	Yards
1970	Mike Sensibaugh, Ohio St.	Sr.	8	8	1.00	40
1971	Frank Polito, Villanova	So.	10	12	1.20	261
1972	Mike Townsend, Notre Dame	Jr.	10	10	1.00	39
1973	Mike Gow, Illinois	Jr.	11	10	0.91	142
1974	Mike Haynes, Arizona St.	Jr.	11	10	0.91	115
1975	Jim Bolding, East Caro.	Jr.	10	10	1.00	51
1976	Anthony Francis, Houston	Jr.	11	10	0.91	118
1977	Paul Lawler, Colgate	Sr.	9	7	0.78	53
1978	Pete Harris, Penn St.	Jr.	11	10	0.91	155
1979	Joe Callan, Ohio	Sr.	9	9	1.00	110
1980	Ronnie Lott, Southern California	Sr.	11	8	0.73	166
	Steve McNamee, William & Mary	Sr.	11	8	0.73	125
	Greg Benton, Drake	Sr.	11	8	0.73	119
	Jeff Hipp, Georgia	Sr.	11	8	0.73	104
	Mike Richardson, Arizona St.	So.	11	8	0.73	89
	Vann McElroy, Baylor	Jr.	11	8	0.73	73
1981	Sam Shaffer, Temple	Sr.	10	9	0.90	76
1982	Terry Hoage, Georgia	Jr.	10	12	1.20	51
1983	Martin Bayless, Bowling Green	Sr.	11	10	0.91	64
1984	Tony Thurman, Boston College	Sr.	11	12	1.09	99
1985	Chris White, Tennessee	Sr.	11	9	0.82	168
	Kevin Walker, East Caro.	Sr.	11	9	0.82	155
1986	Bennie Blades, Miami (Fla.)	Jr.	11	10	0.91	128
1987	Keith McMeans, Virginia	Fr.	10	9	0.90	35
1988	Kurt Larson, Michigan St. (LB)	Sr.	11	8	0.73	78
	Andy Logan, Kent	Sr.	11	8	0.73	54
1989	Cornelius Price, Houston	Jr.	11	12	1.09	187
	Bob Navarro, Eastern Mich.	Jr.	11	12	1.09	73
1990	Jerry Parks, Houston	Jr.	11	8	0.73	124
1991	Terrell Buckley, Florida St.	Jr.	12	12	1.00	238
1992	Carlton McDonald, Air Force	Sr.	11	8	0.73	109
1993	Orlanda Thomas, La.-Lafayette	Jr.	11	9	0.82	84
1994	Aaron Beasley, West Virginia	Jr.	12	10	0.83	133
1995	Willie Smith, Louisiana Tech	Jr.	10	8	0.80	65
1996	Dre' Bly, North Carolina	Fr.	11	11	1.00	141
1997	Brian Lee, Wyoming	Sr.	11	8	0.73	103
1998	Jamar Fletcher, Wisconsin	Fr.	9	6	0.67	99
1999	Deltha O'Neal, California	Sr.	11	9	0.82	280
	Deon Grant, Tennessee	Jr.	11	9	0.82	167
	Rodregis Brooks, UAB	Jr.	11	9	0.82	152

*Record.

Punting

CAREER AVERAGE

(Minimum 250 Punts)

Player, Team	Years	No.	Yards	Avg.	Long
Shane Lechler, Texas A&M	1996-99	268	11,977	*44.7	76
Bill Smith, Mississippi	1983-86	254	11,260	44.3	92
Jim Arnold, Vanderbilt	1979-82	277	12,171	43.9	79
Ralf Mojsiejenko, Michigan St.	1981-84	275	11,997	43.6	72
Jim Miller, Mississippi	1976-79	266	11,549	43.4	82
Russ Henderson, Virginia	1975-78	276	11,957	43.3	74
Maury Buford, Texas Tech	1978-81	293	12,670	43.2	75
Nate Cochran, Pittsburgh	1993-96	252	10,851	43.1	80
Chris Becker, TCU	1985-88	265	11,407	43.0	77
James Gargus, TCU	1981-84	255	10,862	42.6	74
Ron Keller, New Mexico	1983-86	252	10,737	42.6	77

(Minimum 150-249 Punts)

Player, Team	Years	No.	Yards	Avg.	Long
Todd Sauerbrun, West Virginia	1991-94	167	7,733	*46.3	90
Reggie Roby, Iowa	1979-82	172	7,849	45.6	69
Greg Montgomery, Michigan St.	1985-87	170	7,721	45.4	86
Tom Tupa, Ohio St.	1984-87	196	8,854	45.2	75
Barry Helton, Colorado	1984-87	153	6,873	44.9	68
Aron Langley, Wyoming	1996-98	171	7,649	44.7	72
Ray Guy, Southern Miss.	1970-72	200	8,934	44.7	93
Bucky Scribner, Kansas	1980-82	217	9,670	44.6	70
Terry Daniel, Auburn	1992-94	169	7,522	44.5	71
Greg Horne, Arkansas	1983-86	180	8,002	44.5	72
Ray Criswell, Florida	1982-85	161	7,153	44.4	73
Mark Simon, Air Force	1984-86	164	7,283	44.4	64
Brian Schmitz, North Carolina	1996-99	208	9,233	44.4	72
Russell Erleben, Texas	1975-78	214	9,467	44.2	80
Brad Maynard, Ball St.	1993-96	242	10,702	44.2	76
Chuck Ramsey, Wake Forest	1971-73	205	9,010	44.0	70
Johnny Evans, North Carolina St.	1974-77	185	8,143	44.0	81
Jimmy Colquitt, Tennessee	1981-84	201	8,816	43.9	70
John Teltchik, Texas	1982-85	217	9,496	43.8	81

*Record.

SEASON AVERAGE

(Qualifiers for Championship)

Player, Team	Year	No.	Yards	Avg.
Chad Kessler, LSU	†1997	39	1,961	*50.3
Reggie Roby, Iowa	†1981	44	2,193	49.8
Kirk Wilson, UCLA	†1956	30	1,479	49.3
Todd Sauerbrun, West Virginia	†1994	72	3,486	†48.4
Zack Jordan, Colorado	†1950	38	1,830	48.2
Ricky Anderson, Vanderbilt	†1984	58	2,793	48.2
Marv Bateman, Utah	†1971	68	3,269	48.1
Reggie Roby, Iowa	†1982	52	2,501	48.1
Andrew Bayes, East Caro.	†1999	47	2,259	48.1
Owen Price, UTEP	†1940	30	1,440	48.0
Jack Jacobs, Oklahoma	1940	31	1,483	47.8
Brian Schmitz, North Carolina	1999	74	3,538	47.8
Bill Smith, Mississippi	1984	44	2,099	47.7
Ed Bunn, UTEP	†1992	41	1,955	47.7

*Record. †National champion. ‡Record for minimum 50 punts.

ANNUAL CHAMPIONS

Year	Player, Team	Class	No.	Yards	Avg.
1937	Johnny Pingel, Michigan St.	Jr.	49	2,101	42.9
1938	Jerry Dowd, St. Mary's (Cal.)	Sr.	62	2,711	43.7
1939	Harry Dunkle, North Carolina	So.	37	1,725	46.6
1940	Owen Price, UTEP	Jr.	30	1,440	48.0
1941	Owen Price, UTEP	Sr.	40	1,813	45.3
1942	Bobby Cifers, Tennessee	Jr.	37	1,586	42.9
1943	Harold Cox, Arkansas	Fr.	37	1,518	41.0
1944	Bob Waterfield, UCLA	Sr.	60	2,575	42.9
1945	Howard Maley, Southern Methodist	Sr.	59	2,458	41.7
1946	Johnny Galvin, Purdue	Sr.	30	1,286	42.9
1947	Leslie Palmer, North Carolina St.	Sr.	65	2,816	43.3
1948	Charlie Justice, North Carolina	Jr.	62	2,728	44.0
1949	Paul Stombaugh, Furman	Sr.	57	2,550	44.7
1950	Zack Jordan, Colorado	So.	38	1,830	48.2
1951	Chuck Spaulding, Wyoming	Jr.	37	1,610	43.5
1952	Des Koch, Southern California	Jr.	47	2,043	43.5
1953	Zeke Bratkowski, Georgia (QB)	Sr.	50	2,132	42.6
1954	A. L. Terpening, New Mexico	Sr.	41	1,869	45.6
1955	Don Chandler, Florida	Sr.	22	975	44.3
1956	Kirk Wilson, UCLA	So.	30	1,479	49.3
1957	Dave Sherer, Southern Methodist	Jr.	36	1,620	45.0
1958	Bobby Walden, Georgia	So.	44	1,991	45.3
1959	John Hadl, Kansas	So.	43	1,960	45.6
1960	Dick Fitzsimmons, Denver	So.	25	1,106	44.2
1961	Joe Zuger, Arizona St.	Sr.	31	1,305	42.1
1962	Joe Don Looney, Oklahoma	Jr.	34	1,474	43.4
1963	Danny Thomas, Southern Methodist	Jr.	48	2,110	44.0
1964	Frank Lambert, Mississippi	Sr.	50	2,205	44.1
1965	Dave Lewis, Stanford	Jr.	29	1,302	44.9
1966	Ron Widby, Tennessee	Sr.	48	2,104	43.8
1967	Zenon Andrusyshyn, UCLA	So.	34	1,502	44.2
1968	Dany Pitcock, Wichita St.	Sr.	71	3,068	43.2
1969	Ed Marsh, Baylor	Jr.	68	2,965	43.6
1970	Marv Bateman, Utah	Jr.	65	2,968	45.7
1971	Marv Bateman, Utah	Sr.	68	3,269	48.1
1972	Ray Guy, Southern Miss.	Sr.	58	2,680	46.2
1973	Chuck Ramsey, Wake Forest	Sr.	87	3,896	44.8
1974	Joe Parker, Appalachian St.	So.	63	2,788	44.3
1975	Tom Skladany, Ohio St.	Jr.	36	1,682	46.7
1976	Russell Erleben, Texas	So.	61	2,842	46.6

Year	Player, Team	Class	No.	Yards	Avg.
1977	Jim Miller, Mississippi	So.	66	3,029	45.9
1978	Maury Buford, Texas Tech	Fr.	71	3,131	44.1
1979	Clay Brown, Brigham Young	Jr.	43	1,950	45.3

Beginning in 1980, ranked on minimum 3.6 punts per game

Year	Player, Team	Class	No.	Yards	Long	Avg.
1980	Steve Cox, Arkansas	Sr.	47	2,186	86	46.5
1981	Reggie Roby, Iowa	Jr.	44	2,193	68	49.8
1982	Reggie Roby, Iowa	Sr.	52	2,501	66	48.1
1983	Jack Weil, Wyoming	Sr.	52	2,369	86	45.6
1984	Ricky Anderson, Vanderbilt	Sr.	58	2,793	82	48.2
1985	Mark Simon, Air Force	Jr.	53	2,506	71	47.3
1986	Greg Horne, Arkansas	Sr.	49	2,313	65	47.2
1987	Tom Tupa, Ohio St. (CB)	Sr.	63	2,963	72	47.0
1988	Keith English, Colorado	Sr.	51	2,297	77	45.0
1989	Tom Rouen, Colorado	So.	36	1,651	63	45.8
1990	Cris Shale, Bowling Green	Sr.	66	3,087	81	46.8
1991	Mark Bounds, Texas Tech	Sr.	53	2,481	78	46.8
1992	Ed Bunn, UTEP	Sr.	41	1,955	73	47.7
1993	Chris MacInnis, Air Force	Sr.	49	2,303	74	47.0
1994	Todd Sauerbrun West Virginia	Sr.	72	3,486	90	48.4
1995	Brad Maynard, Ball St.	Jr.	66	3,071	67	46.5
1996	Bill Marinangel, Vanderbilt	Sr.	77	3,586	79	46.6
1997	Chad Kessler, LSU	Sr.	39	1,961	66	50.3
1998	Joe Kristosik, UNLV	Sr.	76	3,509	69	46.2
1999	Andrew Bayes, East Caro.	Sr.	47	2,259	78	48.1

*Record. †Record for minimum of 50 punts.

Punt Returns

CAREER AVERAGE (Minimum 1.2 Returns Per Game; Minimum 30 Returns)

Player, Team	Years	No.	Yards	TD	Long	Avg.
Jack Mitchell, Oklahoma	1946-48	39	922	**7	70	*23.6
Gene Gibson, Cincinnati	1949-50	37	760	4	75	†20.5
Eddie Macon, Pacific (Cal.)	1949-51	48	907	4	**100	18.9
Jackie Robinson, UCLA	1939-40	37	694	2	89	18.8
Bobby Dillon, Texas	1949-51	47	830	1	84	17.7
Mike Fuller, Auburn	1972-74	50	883	3	63	17.7
James Dye, Brigham Young/Utah St.	1992-93, 95-96	61	1,046	5	90	17.2
George Hoey, Michigan	1966-68	31	529	1	60	17.1
Erroll Tucker, Utah	1984-85	38	650	3	89	17.1
Henry Pryor, Rutgers	1948-49	37	625	1	85	16.9
Jack Christiansen, Colorado St.	1948-50	37	626	2	89	16.9
Adolph Bellizeare, Pennsylvania	1972-74	33	557	3	73	16.9
Ken Hatfield, Arkansas	1962-64	70	1,135	5	95	16.2
Gene Rossides, Columbia	1945-48	53	851	3	70	16.1
Bill Hillenbrand, Indiana	1941-42	65	1,042	2	88	16.0

*Record. **Record tied. †Record for minimum 1.5 returns per game.

SEASON AVERAGE (Minimum 1.2 Returns Per Game)

Player, Team	Year	No.	Yards	Avg.
Bill Blackstock, Tennessee	1951	12	311	*25.9
George Sims, Baylor	1948	15	375	25.0
Gene Derricotte, Michigan	1947	14	347	24.8
George Hoey, Michigan	1967	12	291	24.3
Erroll Tucker, Utah	†1985	16	389	24.3
Floyd Little, Syracuse	1965	18	423	23.5

*Record. †National champion. ‡Ranked for minimum 1.5 returns per game.

ANNUAL CHAMPIONS (Ranked on Total Yards Until 1970)

Year	Player, Team	Class	No.	Yards	Avg.
1939	Bosh Pritchard, VMI	So.	42	583	13.9
1940	Junie Hovious, Mississippi	Sr.	33	498	15.1
1941	Bill Geyer, Colgate	Sr.	33	616	18.7
1942	Bill Hillenbrand, Indiana	Jr.	23	481	20.9
1943	Marion Flanagan, Texas A&M	Jr.	49	475	9.7
1944	Joe Stuart, California	Jr.	39	372	9.5
1945	Jake Leicht, Oregon	So.	28	395	14.1
1946	Harry Gilmer, Alabama	Jr.	37	436	11.8
1947	Lindy Berry, TCU	So.	42	493	11.7
1948	Lee Nalley, Vanderbilt	Jr.	43	*791	18.4
1949	Lee Nalley, Vanderbilt	Sr.	35	498	14.2
1950	Dave Waters, Wash. & Lee	Jr.	30	445	14.8
1951	Tom Murphy, Holy Cross	So.	25	533	21.3
1952	Horton Nesrsia, Rice	Jr.	44	536	12.2
1953	Paul Giel, Minnesota	Sr.	17	288	16.9
1954	Dicky Maegle, Rice	Sr.	15	293	19.5

Year	Player, Team	Class	No.	Yards	Avg.
1955	Mike Sommer, George Washington	So.	24	330	13.8
1956	Bill Stacy, Mississippi St.	Jr.	24	290	12.1
1957	Bobby Mulgado, Arizona St.	Sr.	14	267	19.1
1958	Howard Cook, Colorado	Sr.	24	242	10.1
1959	Pervis Atkins, New Mexico St.	Jr.	16	241	15.1
1960	Lance Alworth, Arkansas	Jr.	18	307	17.1
1961	Lance Alworth, Arkansas	Sr.	28	336	12.0
1962	Darrell Roberts, Utah St.	Sr.	16	333	20.8
1963	Ken Hatfield, Arkansas	Jr.	21	350	16.7
1964	Ken Hatfield, Arkansas	Sr.	31	518	16.7
1965	Nick Rassas, Notre Dame	Sr.	24	459	19.1
1966	Vic Washington, Wyoming	Jr.	34	443	13.0
1967	Mike Battle, Southern California	Jr.	47	570	12.1
1968	Roger Wehrli, Missouri	Sr.	41	478	11.7
1969	Chris Farasopoulos, Brigham Young	Jr.	35	527	15.1

Beginning in 1970, ranked on average per return (instead of total yards)†

Year	Player, Team	Class	No.	Yards	TD	Long	Avg.
1970	Steve Holden, Arizona St.	So.	17	327	2	94	19.2
1971	Golden Richards, Brigham Young	Jr.	33	624	**4	87	18.9
1972	Randy Rhino, Georgia Tech	So.	25	441	1	96	17.6
1973	Gary Hayman, Penn St.	Sr.	23	442	1	83	19.2
1974	John Provost, Holy Cross	Sr.	13	238	2	85	18.3
1975	Donnie Ross, New Mexico St.	Sr.	21	338	1	#81	16.1
1976	Henry Jenkins, Rutgers	Sr.	30	449	0	#40	15.0
1977	Robert Woods, Grambling	Sr.	††11	279	3	72	25.4
1978	Ira Matthews, Wisconsin	Sr.	16	270	3	78	16.9
1979	Jeffrey Shockley, Tennessee St.	Sr.	27	456	1	79	16.9
1980	Scott Woerner, Georgia	Sr.	31	488	1	67	15.7
1981	Glen Young, Mississippi St.	Jr.	19	307	2	87	16.2
1982	Lionel James, Auburn	Jr.	25	394	0	#63	15.8
1983	Jim Sandusky, San Diego St.	Sr.	20	381	1	90	19.0
1984	Ricky Nattiel, Florida	So.	22	346	1	67	15.7
1985	Erroll Tucker, Utah	Sr.	16	389	2	89	24.3
1986	Rod Smith, Nebraska	Jr.	††12	227	1	63	18.9
1987	Alan Grant, Stanford	Jr.	27	446	2	77	16.5
1988	Deion Sanders, Florida St.	Sr.	33	503	1	76	15.2
1989	Larry Hargrove, Ohio	Sr.	17	309	2	83	18.2
1990	Dave McCloughan, Colorado	Sr.	32	524	2	90	16.4
1991	Bo Campbell, Virginia Tech	Jr.	15	273	0	45	18.2
1992	Lee Gissendaner, Northwestern	Jr.	15	327	1	72	21.8
1993	Aaron Glenn, Texas A&M	Sr.	17	339	2	76	19.9
1994	Steve Clay, Eastern Mich.	Jr.	14	278	1	65	19.9
1995	James Dye, Brigham Young	Jr.	20	438	2	90	21.9
1996	Allen Rossom, Notre Dame	Jr.	15	344	3	83	22.9
1997	Tim Dwight, Iowa	Sr.	19	367	3	—	19.3
1998	David Allen, Kansas St.	So.	33	730	**4	93	22.1
1999	Dennis Northcutt, Arizona	Sr.	23	436	2	81	19.0

*Record. **Record tied. #Did not score. †Ranked on minimum 1.5 returns per game, 1970-73; 1.2 from 1974. ††Declared champion; with three more returns (making 1.3 per game) for zero yards still would have highest average. ‡†Declared champion; with two more returns (making 1.2 per game) for zero yards still would have highest average.

ANNUAL PUNT RETURN LEADERS (1939-69) BASED ON AVERAGE PER RETURN (Minimum 1.2 Returns Per Game)

1939—Jackie Robinson, UCLA, 20.0; **1940**—Jackie Robinson, UCLA, 21.0; **1941**—Walt Slater, Tennessee, 20.4; **1942**—Billy Hillenbrand, Indiana, 20.9; **1943**—Otto Graham, Northwestern, 19.7; **1944**—Glenn Davis, Army, 18.4; **1945**—Jake Leicht, Oregon, 14.8; **1946**—Harold Griffin, Florida, 20.1; **1947**—Gene Derricotte, Michigan, 24.8; **1948**—George Sims, Baylor, ‡25.0; **1949**—Gene Evans, Wisconsin, 21.8; **1950**—Lindy Hanson, Boston U., 22.5; **1951**—Bill Blackstock, Tennessee, *25.9; **1952**—Gil Reich, Kansas, 17.2; **1953**—Bobby Lee, New Mexico, 19.4; **1954**—Dicky Maegle, Rice, 19.5; **1955**—Ron Lind, Drake, 21.1; **1956**—Ron Lind, Drake, 19.1; **1957**—Bobby Mulgado, Arizona St., 19.1; **1958**—Herb Hallas, Yale, 23.4; **1959**—Jacque MacKinnon, Colgate, 17.5; **1960**—Pat Fischer, Nebraska, 21.2; **1961**—Tom Larscheid, Utah St., 23.4; **1962**—Darrell Roberts, Utah St., 20.8; **1963**—Rickie Harris, Arizona, 17.4; **1964**—Ken Hatfield, Arkansas, 16.7; **1965**—Floyd Little, Syracuse, 23.5; **1966**—Don Bean, Houston, 20.2; **1967**—George Hoey, Michigan, 24.3; **1968**—Rob Bordley, Princeton, 20.5; **1969**—George Hannen, Davidson, 22.4.

*Record. †Record for minimum 1.5 returns per game.

Kickoff Returns

CAREER AVERAGE (Minimum 1.2 Returns Per Game; Minimum 30 Returns)

Player, Team	Years	No.	Yards	Avg.
Anthony Davis, Southern California	1972-74	37	1,299	*35.1
Eric Booth, Southern Miss.	1994-97	35	1,135	32.4
Overton Curtis, Utah St.	1957-58	32	991	†31.0
Fred Montgomery, New Mexico St.	1991-92	39	1,191	30.5
Allie Taylor, Utah St.	1966-68	40	1,170	29.3

Player, Team	Years	No.	Yards	Avg.
Stan Brown, Purdue	1968-70	49	1,412	28.8
Henry White, Colgate	1974-77	41	1,180	28.8
Kevin Johnson, Syracuse	1995-98	50	1,437	28.7
Pat Johnson, Oregon	1994-97	36	1,023	28.4
Paul Loughran, Temple	1970-72	40	1,123	28.1
Jim Krieg, Washington	1970-71	31	860	27.7

*Record. †Record for minimum 1.5 returns per game.

SEASON AVERAGE
(Minimum 1.2 Returns Per Game)

Player, Team	Year	No.	Yards	Avg.
Paul Allen, Brigham Young	1961	12	481	*40.1
Tremain Mack, Miami (Fla.)	†1996	13	514	39.5
Leeland McElroy, Texas A&M	†1993	15	590	39.3
Forrest Hall, San Francisco	†1946	15	573	†38.2
Tony Ball, Chattanooga	†1977	13	473	36.4
George Marinkov, North Carolina St.	1954	13	465	35.8
Bob Baker, Cornell	1964	11	386	35.1

*Record. †National champion. ‡Record for minimum 1.5 returns per game.

ANNUAL CHAMPIONS
(Ranked on Total Yards Until 1970)

Year	Player, Team	Class	No.	Yards	Avg.
1939	Nile Kinnick, Iowa	Sr.	15	377	25.1
1940	Jack Emigh, Montana	Sr.	18	395	21.9
1941	Earl Ray, Wyoming	So.	23	496	21.6
1942	Frank Porto, California	Sr.	17	483	28.4
1943	Paul Copoulos, Marquette	So.	11	384	34.9
1944	Paul Copoulos, Marquette	Jr.	14	337	24.1
1945	Al Dekdebrun, Cornell	Sr.	14	321	22.9
1946	Forrest Hall, San Francisco	Jr.	15	573	**38.2
1947	Doak Walker, Southern Methodist	So.	10	387	38.7
1948	Bill Gregus, Wake Forest	Jr.	19	503	26.5
1949	Johnny Subda, Nevada	Sr.	18	444	24.7
1950	Chuck Hill, New Mexico	Jr.	27	729	27.0
1951	Chuck Hill, New Mexico	Sr.	17	504	29.6
1952	Curly Powell, VMI	Sr.	27	517	19.1
1953	Max McGee, Tulane	Sr.	17	371	21.8
1954	Art Luppino, Arizona	So.	20	632	31.6
1955	Sam Woolwine, VMI	Jr.	22	471	21.4
1956	Sam Woolwine, VMI	Sr.	18	503	27.9
1957	Overton Curtis, Utah St.	Jr.	23	695	30.2
1958	Sonny Randle, Virginia	Sr.	21	506	24.1
1959	Don Perkins, New Mexico	Sr.	15	520	34.7
1960	Bruce Samples, Brigham Young	Sr.	23	577	25.1
1961	Dick Mooney, Idaho	Sr.	23	494	21.5
1962	Donnie Frederick, Wake Forest	Sr.	29	660	22.8
1963	Gary Wood, Cornell	Sr.	19	618	32.5
1964	Dan Bland, Mississippi St.	Jr.	20	558	27.9
1965	Eric Crabtree, Pittsburgh	Sr.	25	636	25.4
1966	Marcus Rhoden, Mississippi St.	Sr.	26	572	22.0
1967	Joe Casas, New Mexico	Sr.	23	602	26.2
1968	Mike Adamle, Northwestern	So.	34	732	21.5
1969	Stan Brown, Purdue	Jr.	26	698	26.8

Beginning in 1970, ranked on average per return (instead of total yards)†

Year	Player, Team	Class	No.	Yards	Avg.
1970	Stan Brown, Purdue	Sr.	19	638	33.6
1971	Paul Loughran, Temple	Jr.	15	502	33.5
1972	Larry Williams, Texas Tech	So.	16	493	30.8
1973	Steve Odom, Utah	Sr.	21	618	29.4
1974	Anthony Davis, Southern California	Sr.	††11	467	42.5
1975	John Schultz, Maryland	Sr.	13	403	31.0
1976	Ira Matthews, Wisconsin	So.	14	415	29.6
1977	Tony Ball, Chattanooga	Fr.	13	473	36.4
1978	Drew Hill, Georgia Tech	Sr.	19	570	30.0
1979	Stevie Nelson, Ball St.	Fr.	18	565	31.4
1980	Mike Fox, San Diego St.	So.	†11	361	32.8
1981	Frank Minnifield, Louisville	Jr.	11	334	30.4
1982	Carl Monroe, Utah	Sr.	14	421	30.1
1983	Henry Williams, East Caro.	Jr.	19	591	31.1
1984	Keith Henderson, Texas Tech	Fr.	13	376	28.9
1985	Erroll Tucker, Utah	Sr.	24	698	29.1
1986	Terrance Roulhac, Clemson	Sr.	17	561	33.0
1987	Barry Sanders, Oklahoma St.	So.	14	442	31.6
1988	Raghib Ismail, Notre Dame	Fr.	#12	433	36.1
1989	Tony Smith, Southern Miss.	So.	14	455	32.5
1990	Dale Carter, Tennessee	Jr.	17	507	29.8
1991	Fred Montgomery, New Mexico St.	Jr.	25	734	29.4
1992	Fred Montgomery, New Mexico St.	Sr.	14	457	32.6
1993	Leeland McElroy, Texas A&M	Fr.	15	590	39.3
1994	Eric Moulds, Mississippi St.	Jr.	†13	426	32.8
1995	Robert Tate, Cincinnati	Jr.	15	515	34.3
1996	Tremain Mack, Miami (Fla.)	Jr.	13	514	39.5
1997	Eric Booth, Southern Miss.	Sr.	22	766	34.8
1998	Broderick McGrew, North Texas	Jr.	18	587	32.6
1999	James Williams, Marshall	Sr.	15	493	32.9

**Record for minimum 1.5 returns per game. #Declared champion; with two more returns (making 1.3 per game) for zero yards still would have highest average. †Declared champion; with one more return (making 1.2 per game) for zero yards still would have highest average. ††Declared champion; with three more returns (making 1.3 per game) for zero yards still would have highest average. ‡Ranked on minimum 1.5 returns per game, 1970-73; 1.2 from 1974.

ANNUAL KICKOFF RETURN LEADERS (1939-69)
BASED ON AVERAGE PER RETURN
(Minimum 1.2 Returns Per Game)

1939—Nile Kinnick, Iowa, 25.1; **1940**—Bill Geyer, Colgate, 27.0; **1941**—Vern Lockard, Colorado, 24.4; **1942-45**—Not compiled; **1946**—Forrest Hall, San Francisco, †38.2; **1947**—Skippy Minisi, Pennsylvania, 28.8; **1948**—Jerry Williams, Washington St., 29.9; **1949**—Billy Conn, Georgetown, 31.1; **1950**—Johnny Turco, Holy Cross, 27.4; **1951**—Bob Mischak, Army, 31.3; **1952**—Carroll Hardy, Colorado, 32.2; **1953**—Carl Bolt, Wash. & Lee, 27.1; **1954**—George Marinkov, North Carolina St., 35.8; **1955**—Jim Brown, Syracuse, 32.0; **1956**—Paul Homung, Notre Dame, 31.0; **1957**—Overton Curtis, Utah St., 30.2; **1958**—Marshall Starks, Illinois, 26.3; **1959**—Don Perkins, New Mexico, 34.7; **1960**—Tom Hennessey, Holy Cross, 33.4; **1961**—Paul Allen, Brigham Young, *40.1; **1962**—Larry Coyer, Marshall, 30.2; **1963**—Gary Wood, Cornell, 32.5; **1964**—Bob Baker, Cornell, 35.1; **1965**—Tom Barrington, Ohio St., 34.3; **1966**—Frank Moore, Louisville, 27.9; **1967**—Altie Taylor, Utah St., 31.9; **1968**—Kerry Reardon, Iowa, 32.1; **1969**—Chris Farasopoulos, Brigham Young, 32.2.

*Record. †Record for minimum 1.5 returns per game.

All-Purpose Yards

CAREER YARDS PER GAME
(Minimum 3,500 Yards)

Player, Team	Years	G	Rush	Rcv.	Int.	PR	KOR	Yds.	Yd.PG
Ryan Benjamin, Pacific (Cal.)	1990-92	24	3,119	1,063	0	100	1,424	5,706	*237.8
Sheldon Canley, San Jose St.	1988-90	25	2,513	828	0	5	1,800	5,146	205.8
Howard Stevens, Louisville	1971-72	20	2,723	389	0	401	360	3,873	193.7
O. J. Simpson, Southern California	1967-68	19	3,124	235	0	0	307	3,666	192.9
Alex Van Dyke, Nevada	1994-95	22	7	3,100	0	5	1,034	4,146	188.5
Ed Marinaro, Cornell	1969-71	27	4,715	225	0	0	0	4,940	183.0
Marshall Faulk, San Diego St.	1991-93	31	4,589	973	0	0	33	5,595	180.5
Troy Edwards, Louisiana Tech	1996-98	34	447	4,352	0	241	991	6,031	177.4
Herschel Walker, Georgia	1980-82	33	5,259	243	0	0	247	5,749	174.2
Louie Giammona, Utah St.	1973-75	30	3,499	171	0	188	1,345	5,203	173.4

*Record.

SEASON YARDS PER GAME

Player, Team	Years	Rush	Rcv.	Int.	PR	KOR	Yds.	Yd.PG
Barry Sanders, Oklahoma St.	†1988	*2,628	106	0	95	421	*3,250	*295.5
Ryan Benjamin, Pacific (Cal.)	†1991	1,581	612	0	4	798	2,995	249.6

Player, Team	Years	Rush	Rcv.	Int.	PR	KOR	Yds.	Yd.PG
Byron "Whizzer" White, Colorado	†1937	1,121	0	103	587	159	1,970	246.3
Mike Pringle, Cal St. Fullerton	†1989	1,727	249	0	0	714	2,690	244.6
Paul Palmer, Temple	†1986	1,866	110	0	0	657	2,633	239.4
Ryan Benjamin, Pacific (Cal.)	†1992	1,441	434	0	96	626	2,597	236.1
Marcus Allen, Southern California	†1981	2,342	217	0	0	0	2,559	232.6
Troy Edwards, Louisiana Tech	†1998	227	*1,996	0	235	326	2,784	232.0
Sheldon Canley, San Jose St.	1989	1,201	353	0	0	959	2,513	228.5
Ollie Matson, San Francisco	†1951	1,566	58	18	115	280	2,037	226.3
Troy Davis, Iowa St.	†1995	2,010	159	0	0	297	2,466	224.2
Alex Van Dyke, Nevada	1995	6	1,854	0	0	583	2,443	222.1
Art Luppino, Arizona	†1954	1,359	50	84	68	632	2,193	219.3
Chuck Weatherspoon, Houston	1989	1,146	735	0	715	95	2,391	217.4
Anthony Thompson, Indiana	1989	1,793	201	0	0	394	2,388	217.1
Ricky Williams, Texas	1998	2,124	262	0	0	0	2,386	216.9
Napoleon McCallum, Navy	†1983	1,587	166	0	272	360	2,385	216.8
Troy Davis, Iowa St.	†1996	2,185	61	0	0	118	2,364	214.9
Ed Marinaro, Cornell	†1971	1,881	51	0	0	0	1,932	214.7
Rashaan Salaam, Colorado	†1994	2,055	294	0	0	0	2,349	213.6
Howard Stevens, Louisville	†1972	1,294	221	0	337	240	2,132	213.2
Napoleon McCallum, Navy	†1985	1,327	358	0	157	488	2,330	211.8
Brian Pruitt, Central Mich.	1994	1,890	69	0	0	330	2,289	208.1
Keith Byars, Ohio St.	†1984	1,655	453	0	0	176	2,284	207.6
Mike Rozier, Nebraska	1983	2,148	106	0	0	232	2,486	207.2

*Record. †National champion.

CAREER YARDS

Player, Team	Years	Rush	Rcv.	Int.	PR	KOR	Yds.	Yd.PP
Ricky Williams, Texas	1995-98	6,279	927	0	0	0	*7,206	6.6
Napoleon McCallum, Navy	\$1981-85	4,179	796	0	858	1,339	7,172	6.3
Darrin Nelson, Stanford	1977-78, 80-81	4,033	2,368	0	471	13	6,885	7.1
Kevin Faulk, LSU	1995-98	4,557	600	0	857	819	6,833	6.8
Ron Dayne, Wisconsin	1996-99	*6,397	304	0	0	0	6,701	5.8
Terance Mathis, New Mexico	1985-87, 89	329	4,254	0	115	1,993	6,691	**14.6
Tony Dorsett, Pittsburgh	1973-76	6,082	406	0	0	127	6,615	5.9
Paul Palmer, Temple	1983-86	4,895	705	0	12	997	6,609	6.1
Charles White, Southern California	1976-79	5,598	507	0	0	440	6,545	6.0
Trevor Cobb, Rice	1989-92	4,948	892	0	21	651	6,512	5.3
Glyn Milburn, Oklahoma/Stanford	1988, 90-92	2,302	1,495	0	1,145	1,246	6,188	8.1
Travis Prentice, Miami (Ohio)	1996-99	5,596	527	0	0	0	6,123	5.1
Anthony Thompson, Indiana	1986-89	4,965	713	0	0	412	6,090	5.1
Troy Edwards, Louisiana Tech	1996-98	447	4,352	0	241	991	6,031	15.8
Archie Griffin, Ohio St.	1972-75	5,177	286	0	0	540	6,003	6.7
Ron "Po" James, New Mexico St.	1968-71	3,884	217	0	8	1,870	5,979	6.5
Eric Wilkerson, Kent	1985-88	3,830	506	0	0	1,638	5,974	7.0
Steve Bartalo, Colorado St.	1983-86	4,813	1,079	0	0	0	5,892	4.4
Wilford White, Arizona St.	1947-50	3,173	892	212	798	791	5,866	9.2
Leon Johnson, North Carolina	1993-96	3,693	1,288	0	390	457	5,828	5.9
Joe Washington, Oklahoma	1972-75	3,995	253	0	807	726	5,781	7.3
Herschel Walker, Georgia	1980-82	5,259	243	0	0	247	‡5,749	5.6
George Swann, Miami (Ohio)	1983-86	4,172	1,057	0	0	498	5,727	5.6
Chuck Weatherspoon, Houston	1987-90	3,247	1,375	0	611	482	5,715	9.7
Ryan Benjamin, Pacific (Cal.)	1990-92	3,119	1,063	0	100	1,424	‡5,706	8.8
Eric Metcalf, Texas	1985-88	2,661	1,394	0	1,076	574	5,705	6.7
Denvis Manns, New Mexico St.	1995-98	4,692	620	0	0	384	5,696	5.9
George Rogers, South Carolina	1977-80	4,958	371	0	0	339	5,668	5.9
Napoleon Kaufman, Washington	1991-94	4,041	424	0	368	825	5,658	6.7
Jamie Morris, Michigan	1984-87	3,944	703	0	0	984	5,631	6.4
Joe Morris, Syracuse	1978-81	4,299	278	0	0	1,023	5,600	6.3
James Brooks, Auburn	1977-80	3,523	219	0	128	1,726	5,596	7.6
Marshall Faulk, San Diego St.	1991-93	4,589	973	0	0	33	‡5,595	6.6
Johnny Rodgers, Nebraska	1970-72	745	2,479	0	1,515	847	‡5,586	13.8

*Record. \$ See page 6 for explanation. †Three-year totals. **Record for minimum 375 plays.

SEASON YARDS

Player, Team	Year	Rush	Rcv.	Int.	PR	KOR	Yds.	Yd.PP
Barry Sanders, Oklahoma St.	†1988	*2,628	106	0	95	421	*3,250	8.3
Ryan Benjamin, Pacific (Cal.)	†1991	1,581	612	0	4	798	2,995	9.6
Troy Edwards, Louisiana Tech	†1998	227	1,996	0	235	326	2,784	14.7
Mike Pringle, Cal St. Fullerton	†1989	1,727	249	0	0	714	2,690	7.6
Paul Palmer, Temple	†1986	1,866	110	0	0	657	2,633	6.8
Ryan Benjamin, Pacific (Cal.)	†1992	1,441	434	0	96	626	2,597	8.1
Marcus Allen, Southern California	†1981	2,342	217	0	0	0	2,559	5.9
Sheldon Canley, San Jose St.	1989	1,201	353	0	0	959	2,513	7.4
Mike Rozier, Nebraska	1983	2,148	106	0	0	232	2,486	8.4
Troy Davis, Iowa St.	†1995	2,010	159	0	0	297	2,466	6.7
Alex Van Dyke, Nevada	1995	6	1,854	0	0	583	2,443	15.7
Chuck Weatherspoon, Houston	1989	1,146	735	0	415	95	2,391	10.7
Anthony Thompson, Indiana	1989	1,793	201	0	0	394	2,388	5.8
Ricky Williams, Texas	1998	2,124	262	0	0	0	2,386	6.2
Napoleon McCallum, Navy	†1983	1,587	166	0	272	360	2,385	6.1
Troy Davis, Iowa St.	†1996	2,185	61	0	0	118	2,364	5.7
Rashaan Salaam, Colorado	†1994	2,055	294	0	0	0	2,349	7.3
Napoleon McCallum, Navy	†1985	1,327	358	0	157	488	2,330	6.3
Brian Pruitt, Central Mich.	1994	1,890	69	0	0	330	2,289	7.3



Barry Sanders remains the only Division I-A player to compile over 3,000 all-purpose yards in a season, after totaling 3,250 as an Oklahoma State junior in 1988.

Miami (Ohio) sports information



Travis Prentice of Miami (Ohio) is 12th in Division I-A in career all-purpose yards with 6,123. He gained 411 of those yards vs. Akron on November 6, 1999.

Player, Team	Year	Rush	Rcv.	Int.	PR	KOR	Yds.	Yd.PP
Keith Byars, Ohio St.	†1984	1,655	453	0	0	176	2,284	6.4
Byron Hanspard, Texas Tech	1996	2,084	192	0	0	0	2,276	6.4
Dennis Northcutt, Arizona	1999	200	1,422	0	436	191	2,249	16.8
Eddie George, Ohio St.	1995	1,826	399	0	0	0	2,225	6.4
Glyn Milburn, Stanford	†1990	729	632	0	267	594	2,222	8.4
Sheldon Canley, San Jose St.	1990	1,248	386	0	5	574	2,213	6.3
Vaughn Dunbar, Indiana	1991	1,699	252	0	0	262	2,213	5.9
Johnny Johnson, San Jose St.	1988	1,219	668	0	0	315	2,202	7.1
Art Luppino, Arizona	†1954	1,359	50	84	68	632	2,193	10.4
Corey Dillon, Washington	1996	1,555	273	0	0	357	2,185	7.2
Rick Calhoun, Cal St. Fullerton	1986	1,398	125	0	138	522	2,183	7.0
Randy Moss, Marshall	1997	2	1,647	0	266	263	2,178	†16.9
Trevor Insley, Nevada	†1999	5	*2,060	0	111	0	2,176	14.7
Marshall Faulk, San Diego St.	1993	1,530	644	0	0	0	2,174	6.3
Troy Edwards, Louisiana Tech	1997	190	1,707	0	6	241	2,144	16.5
Terance Mathis, New Mexico	1989	38	1,315	0	0	785	2,138	15.7
Howard Stevens, Louisville	†1972	1,294	221	0	377	240	2,132	6.4

*Record. †National champion. ‡Record for minimum 125 plays.

ALL-PURPOSE SINGLE-GAME HIGHS

Yds.	Player, Team (Opponent)	Date
435	Brian Pruitt, Central Mich. (Toledo)	Nov. 5, 1994
429	Moe Williams, Kentucky (South Carolina)	Sept. 23, 1995
426	LaDainian Tomlinson, TCU (UTEP)	Nov. 20, 1999
424	Troy Edwards, Louisiana Tech (Nebraska)	Aug. 29, 1998
422	Marshall Faulk, San Diego St. (Pacific [Cal.])	Sept. 14, 1991
419	Randy Gatewood, UNLV (Idaho)	Sept. 17, 1994
417	Paul Palmer, Temple (East Caro.)	Nov. 10, 1986
417	Greg Allen, Florida St. (Western Caro.)	Oct. 31, 1981
416	Anthony Thompson, Indiana (Wisconsin)	Nov. 11, 1989
411	Travis Prentice, Miami (Ohio) (Akron)	Nov. 6, 1999
411	John Leach, Wake Forest (Maryland)	Nov. 20, 1993
402	Ryan Benjamin, Pacific (Cal.) (Utah St.)	Nov. 21, 1992
401	Chuck Hughes, UTEP (North Texas)	Sept. 18, 1965
397	Eric Allen, Michigan St. (Purdue)	Oct. 30, 1971
388	Astron Whatley, Kent St. (Eastern Mich.)	Sept. 20, 1997
388	Ryan Benjamin, Pacific (Cal.) (Cal St. Fullerton)	Oct. 5, 1991
387	Kendal Smith, Utah St. (San Jose St.)	Oct. 22, 1988
387	Ron Johnson, Michigan (Wisconsin)	Nov. 16, 1968
386	Barry Sanders, Oklahoma St. (Kansas)	Nov. 12, 1988
379	Glyn Milburn, Stanford (California)	Nov. 17, 1990
377	Robert Kilow, Arkansas St. (Mississippi)	Sept. 11, 1999
376	Kevin Faulk, LSU (Houston)	Sept. 7, 1996
375	Alex Van Dyke, Nevada (Toledo)	Sept. 23, 1995
375	Rueben Mayes, Washington St. (Oregon St.)	Nov. 3, 1984
374	Troy Davis, Iowa St. (Missouri)	Sept. 28, 1996
374	Tony Dorsett, Pittsburgh (Penn St.)	Nov. 22, 1975
373	Barry Sanders, Oklahoma St. (Oklahoma)	Nov. 5, 1988
372	Peter Warrick, Florida St. (Clemson)	Sept. 20, 1997
372	Chuck Weatherspoon, Houston (Eastern Wash.)	Nov. 17, 1990

ANNUAL CHAMPIONS

Year	Player, Team	Class	Rush	Rcv.	Int.	PR	KOR	Yds.	Yd.PG
1937	Byron "Whizzer" White, Colorado	Sr.	1,121	0	103	587	159	1,970	246.3
1938	Parker Hall, Mississippi	Sr.	698	0	128	0	594	1,420	129.1
1939	Tom Harmon, Michigan	Jr.	868	110	98	0	132	1,208	151.0
1940	Tom Harmon, Michigan	Sr.	844	0	20	244	204	1,312	164.0
1941	Bill Dudley, Virginia	Sr.	968	60	76	481	89	1,674	186.0
1942	records not available	—	—	—	—	—	—	—	—
1943	Stan Koslowski, Holy Cross	Fr.	784	63	50	438	76	1,411	176.4
1944	Red Williams, Minnesota	Jr.	911	0	0	242	314	1,467	163.0
1945	Bob Fenimore, Oklahoma St.	Jr.	1,048	12	129	157	231	1,577	197.1
1946	Rudy Mobley, Hardin-Simmons	Sr.	1,262	13	79	273	138	1,765	176.5
1947	Wilton Davis, Hardin-Simmons	So.	1,173	79	0	295	251	1,798	179.8
1948	Lou Kusserow, Columbia	Sr.	766	463	19	130	359	1,737	193.0
1949	Johnny Papit, Virginia	Jr.	1,214	0	0	0	397	1,611	179.0
1950	Wilford White, Arizona St.	Sr.	1,502	225	0	64	274	2,065	206.5
1951	Ollie Matson, San Francisco	Sr.	1,566	58	18	115	280	2,037	226.3
1952	Billy Vessels, Oklahoma	Sr.	1,072	165	10	120	145	1,512	151.2
1953	J. C. Caroline, Illinois	So.	1,256	52	0	129	33	1,470	163.3
1954	Art Luppino, Arizona	So.	1,359	50	84	68	632	2,193	219.3
1955	Jim Swink, TCU	Jr.	1,283	111	46	64	198	1,702	170.2
	Art Luppino, Arizona	Jr.	1,313	74	0	62	253	1,702	170.2
1956	Jack Hill, Utah St.	Sr.	920	215	132	21	403	1,691	169.1
1957	Overton Curtis, Utah St.	Jr.	616	193	60	44	695	1,608	160.8
1958	Dick Bass, Pacific (Cal.)	Jr.	1,361	121	5	164	227	1,878	187.8
1959	Pervis Atkins, New Mexico St.	Jr.	971	301	23	241	264	1,800	180.0
1960	Pervis Atkins, New Mexico St.	Sr.	611	468	23	218	293	1,613	161.3
1961	Jim Pilot, New Mexico St.	So.	1,278	20	0	161	147	1,606	160.6
1962	Gary Wood, Cornell	Jr.	889	7	0	69	430	1,395	155.0
1963	Gary Wood, Cornell	Sr.	818	15	0	57	618	1,508	167.6
1964	Donny Anderson, Texas Tech	Jr.	966	396	0	28	320	1,710	171.0
1965	Floyd Little, Syracuse	Jr.	1,065	248	0	423	254	1,990	199.0

Year	Player, Team	Class	Rush	Rcv.	Int.	PR	KOR	Yds.	Yd.PG
1966	Frank Quayle, Virginia.....	So.	727	420	0	30	439	1,616	161.6
1967	O. J. Simpson, Southern California.....	Jr.	1,415	109	0	0	176	1,700	188.9
1968	O. J. Simpson, Southern California.....	Sr.	1,709	126	0	0	131	1,966	196.6
1969	Lynn Moore, Army.....	Sr.	983	44	0	223	545	1,795	179.5
1970	Don McCauley, North Carolina.....	Sr.	1,720	235	0	0	66	2,021	183.7
1971	Ed Marinaro, Cornell.....	Sr.	1,881	51	0	0	0	1,932	214.7
1972	Howard Stevens, Louisville.....	Sr.	1,294	221	0	377	240	2,132	213.2
1973	Willard Harrell, Pacific (Cal.).....	Jr.	1,319	18	0	88	352	1,777	177.7
1974	Louie Giammona, Utah St.....	Jr.	1,534	79	0	16	355	1,984	198.4
1975	Louie Giammona, Utah St.....	Sr.	1,454	33	0	124	434	2,045	185.9
1976	Tony Dorsett, Pittsburgh.....	Sr.	1,948	73	0	0	0	2,021	183.7
1977	Earl Campbell, Texas.....	Sr.	1,744	111	0	0	0	1,855	168.6
1978	Charles White, Southern California.....	Jr.	1,760	191	0	0	145	2,096	174.7
1979	Charles White, Southern California.....	Sr.	1,803	138	0	0	0	1,941	194.1
1980	Marcus Allen, Southern California.....	Jr.	1,563	231	0	0	0	1,794	179.4
1981	Marcus Allen, Southern California.....	Sr.	2,342	217	0	0	0	2,559	232.6
1982	Carl Monroe, Utah.....	Sr.	1,507	108	0	0	421	2,036	185.1
1983	Napoleon McCallum, Navy.....	Jr.	1,587	166	0	272	360	2,385	216.8
1984	Keith Byars, Ohio St.....	Jr.	1,655	453	0	0	176	2,284	207.6
1985	Napoleon McCallum, Navy.....	Sr.	1,327	358	0	157	488	2,330	211.8
1986	Paul Palmer, Temple.....	Sr.	1,866	110	0	0	657	2,633	239.4
1987	Eric Wilkerson, Kent St.....	Jr.	1,221	269	0	0	584	2,074	188.6
1988	Barry Sanders, Oklahoma St.....	Jr.*	2,628	106	0	95	421	*3,250	*295.5
1989	Mike Pringle, Cal St. Fullerton.....	Sr.	1,727	249	0	0	714	2,690	244.6
1990	Glyn Milburn, Stanford.....	So.	729	632	0	267	594	2,222	202.0
1991	Ryan Benjamin, Pacific (Cal.).....	Jr.	1,581	612	0	4	798	2,995	249.6
1992	Ryan Benjamin, Pacific (Cal.).....	Sr.	1,441	434	0	96	626	2,597	236.1
1993	LeShon Johnson, Northern Ill.....	Sr.	1,976	106	0	0	0	2,082	189.3
1994	Rashaan Salaam, Colorado.....	Jr.	2,055	294	0	0	0	2,349	213.6
1995	Troy Davis, Iowa St.....	So.	2,010	159	0	0	297	2,466	224.2
1996	Troy Davis, Iowa St.....	Jr.	2,185	61	0	0	118	2,364	214.9
1997	Troy Edwards, Louisiana Tech.....	Jr.	190	1,707	0	6	241	2,144	194.9
1998	Troy Edwards, Louisiana Tech.....	Sr.	227	1,996	0	235	326	2,784	232.0
1999	Trevor Insley, Nevada.....	Sr.	5	*2,060	0	111	0	2,176	197.8

*Record.

Field Goals

CAREER FIELD GOALS

(One-inch tees were permitted in 1949, two-inch tees were permitted in 1965, and use of tees was eliminated in 1989. The goal posts were widened from 18 feet, 6 inches to 23 feet, 4 inches in 1959 and were narrowed back to 18 feet, 6 inches in 1991. In 1993, the hash marks were moved 6 feet, 8 inches closer to the center of the field, to 60 feet from each sideline.)

Player, Team	Years	Total	Pct.	Under		Long	†Won
				40 Yds.	Plus		
Jeff Jaeger, Washington (S).....	1983-86	*80-99	.808	59-68	21-31	52	5
John Lee, UCLA (S).....	1982-85	79-92	@.859	54-56	25-36	52	**10
Jason Elam, Hawaii (S).....	\$1988-92	79-100	.790	50-55	29-45	56	3
Philip Doyle, Alabama (S).....	1987-90	78-*105	.743	57-61	21-44	53	6
Luis Zendejas, Arizona St. (S).....	1981-84	78-*105	.743	53-59	25-46	55	1
Kevin Butler, Georgia (S).....	1981-84	77-98	.786	50-56	27-42	60	7
Max Zendejas, Arizona (S).....	1982-85	77-104	.740	47-53	30-51	57	7
Carlos Huerta, Miami (Fla.) (S).....	1988-91	73-91	.802	56-60	17-31	52	3
Derek Schmidt, Florida St. (S).....	1984-87	73-104	.702	44-55	29-49	54	1
Fuad Reveiz, Tennessee (S).....	1981-84	71-95	.747	45-53	26-42	60	7
Barry Belli, Fresno St. (S).....	1984-87	70-99	.707	47-53	23-46	55	5
Nelson Welch, Clemson (S).....	1991-94	70-100	.700	49-64	21-36	53	7
Roman Anderson, Houston (S).....	1988-91	70-101	.693	*61-*72	9-29	53	3
Collin Mackie, South Carolina (S).....	1987-90	69-95	.726	48-57	21-38	52	5
Shayne Graham, Virginia Tech (S).....	1996-99	68-93	.731	48-57	20-36	53	5
Larry Roach, Oklahoma St. (S).....	1981-84	68-101	.673	46-54	22-47	56	5
Gary Gusman, Miami (Ohio) (S).....	1984-87	68-94	.723	50-57	18-37	53	2
Rusty Hanna, Toledo (S).....	1989-92	68-99	.687	51-58	17-41	51	3
Sebastian Janikowski, Florida St. (S).....	1997-99	66-83	.795	46-51	20-32	56	4
Paul Woodside, West Virginia (S).....	1981-84	65-81	.802	45-49	20-32	55	5
Michael Proctor, Alabama (S).....	1992-95	65-91	.714	48-64	17-27	53	5
John Dietrich, Ball St. (S).....	1983-86	63-90	.700	42-50	21-40	62	5
Jason Hanson, Washington St. (S).....	1988-91	63-96	.656	24-30	*39-*66	62	4
Kenny Stucker, Ball St. (S).....	1988-91	62-87	.713	45-51	17-36	52	4
Dan Eichloff, Kansas (S).....	1990-93	62-87	.713	40-50	22-37	61	5
Jeff Hall, Tennessee (S).....	1995-98	61-89	.685	43-56	18-33	53	4
David Browndyke, LSU (S).....	1986-89	61-75	.813	49-53	12-22	52	3
Todd Gregoire, Wisconsin (S).....	1984-87	61-81	.753	48-56	13-25	54	6
Kanon Parkman, Georgia (S).....	1991, 93-95	61-85	.718	52-61	9-24	48	1
Todd Wright, Arkansas (S).....	1989-92	60-79	.759	41-47	19-32	50	2
Jess Atkinson, Maryland (S).....	1981-84	60-82	.732	40-48	20-34	50	5
Kyle Bryant, Texas A&M (S).....	1994-97	60-85	.706	38-48	22-37	61	3
Scott Sisson, Georgia Tech (S).....	1989-92	60-88	.682	45-53	15-35	51	6
Obed Ariri, Clemson (S).....	1977-80	60-92	.652	47-55	13-37	57	5
Chuck Nelson, Washington (S).....	1980-82	59-72	.819	47-53	12-19	51	5

Player, Team	Years	Total	Pct.	Under		Long	‡Won
				40 Yds.	Plus		
Phil Dawson, Texas (S)	1994-97	59-79	.747	33-38	26-41	54	3
Van Tiffin, Alabama (S)	1983-86	59-87	.678	32-38	27-49	57	5
John Hopkins, Stanford (S)	1987-90	59-88	.670	43-50	16-38	54	4
Rafael Garcia, Virginia (S)	1994-96	58-76	.763	42-50	16-26	56	5
Remy Hamilton, Michigan (S)	1993-96	58-76	.763	49-60	9-16	49	3
Jeff Ward, Texas (S)	1983-86	58-78	.744	36-41	22-37	57	**10
Jeff Shudak, Iowa St. (S)	1987-90	58-79	.734	38-45	20-34	55	5
Brian Gowins, Northwestern (S)	1995-98	58-85	.682	36-46	22-39	52	3

*Record. †See page 6 for explanation. **Record tied. @Record for minimum 55 attempts. ‡Number of games in which his field goal(s) provided the winning margin. (S) Soccer-style kicker.

SEASON FIELD GOALS

Player, Team	Years	Total	Pct.	Under		Long	‡Won
				40 Yds.	Plus		
John Lee, UCLA (S)	†1984	*29-33	.879	16-16	13-17	51	5
Paul Woodside, West Virginia (S)	†1982	28-31	.903	23-23	5-8	45	2
Luis Zendejas, Arizona St. (S)	†1983	28-37	.757	19-22	9-15	52	1
Fuad Reveiz, Tennessee (S)	1982	27-31	.871	14-14	13-17	60	2
Sebastian Janikowski, Florida St. (S)	†1998	27-32	.844	17-19	10-13	53	1
Chuck Nelson, Washington (S)	1982	25-26	*.962	22-23	3-3	49	1
Chris Jacke, UTEP (S)	1988	25-27	.926	11-11	*14-16	52	2
John Dietrich, Ball St. (S)	†1985	25-29	.862	16-17	9-12	54	2
Kendall Trainor, Arkansas (S)	†1988	24-27	.889	14-15	10-12	58	4
Brad Bohn, Utah St. (S)	1998	24-28	.857	21-22	3-6	51	2
Carlos Reveiz, Tennessee (S)	1985	24-28	.857	12-14	12-14	52	2
Chris White, Illinois (S)	1984	24-28	.857	16-17	8-11	52	1
Remy Hamilton, Michigan (S)	†1994	24-29	.828	23-27	1-2	42	2
Philip Doyle, Alabama (S)	†1990	24-29	.828	16-17	8-12	47	2
Bruce Kallmeyer, Kansas (S)	1983	24-29	.828	13-14	11-15	57	1
Mike Prindle, Western Mich. (S)	1984	24-30	.800	17-20	7-10	56	1
Michael Reeder, TCU (S)	†1995	23-25	.920	19-19	4-6	47	3
Joe Allison, Memphis (S)	†1992	23-25	.920	13-14	10-11	51	1
Bobby Raymond, Florida (S)	1984	23-26	.885	18-18	5-8	51	1
Mike Bass, Illinois (S)	1982	23-26	.885	12-13	11-13	53	1
Brad Palazzo, Tulane (S)	†1997	23-28	.821	15-15	8-13	52	0
Kevin Butler, Georgia (S)	1984	23-28	.821	12-14	11-14	60	2
Steve McLaughlin, Arizona (S)	1994	23-29	.793	11-13	12-16	54	4
Sebastian Janikowski, Florida St. (S)	†1999	23-30	.767	15-18	8-12	54	0
Collin Mackie, South Carolina (S)	†1987	23-30	.767	17-21	6-9	49	0
Obed Ariri, Clemson (S)	†1980	23-30	.767	18-19	5-11	52	3
Derek Schmidt, Florida St. (S)	†1987	23-31	.742	16-21	7-10	53	0

*Record. †National champion. ‡Number of games in which his field goal(s) provided the winning margin. (S) Soccerstyle kicker.

SINGLE-GAME FIELD GOALS

No.	Player, Team (Opponent)	Date
7	Dale Klein, Nebraska (Missouri)	Oct. 19, 1985
7	Mike Prindle, Western Mich. (Marshall)	Sept. 29, 1984
6	Josh McGee, North Carolina (Duke)	Nov. 20, 1999
6	Cory Wedel, Wyoming (Idaho)	Aug. 31, 1996
6	Rusty Hanna, Toledo (Northern Ill.)	Nov. 21, 1992
6	Philip Doyle, Alabama (La.-Lafayette)	Oct. 6, 1990
6	Sean Fleming, Wyoming (Arkansas St.)	Sept. 15, 1990
6	Bobby Raymond, Florida (Kentucky)	Nov. 17, 1984
6	John Lee, UCLA (San Diego St.)	Sept. 8, 1984
6	Bobby Raymond, Florida (Florida St.)	Dec. 3, 1983
6	Alan Smith, Texas A&M (Arkansas St.)	Sept. 17, 1983
6	Al Del Greco, Auburn (Kentucky)	Oct. 9, 1982
6	Vince Fusco, Duke (Clemson)	Oct. 16, 1976
6	Frank Nester, West Virginia (Villanova)	Sept. 9, 1972
6	Charley Gogolak, Princeton (Rutgers)	Sept. 25, 1965

ANNUAL CHAMPIONS

(From 1959-90, goal posts were 23 feet, 4 inches; and from 1991, narrowed to 18 feet, 6 inches)

Year	Player, Team	Total	PG	Pct.	Under		Long	‡Won
					40 Yds.	Plus		
1959	Karl Holzwarth, Wisconsin (C)	7-8	0.8	.875	7-8	0-0	29	4
1960	Ed Dyas, Auburn (C)	13-18	1.3	.722	13-17	0-1	37	2
1961	Greg Mather, Navy (C)	11-15	1.1	.733	9-12	2-3	45	1
1962	Bob Jencks, Miami (Ohio) (C)	8-11	0.8	.727	7-9	1-2	52	3
	Al Woodall, Auburn (C)	8-20	0.8	.400	8-13	0-7	35	0
1963	Billy Lothridge, Georgia Tech (C)	12-16	1.2	.750	10-14	2-2	41	3
1964	Doug Moreau, LSU (C)	13-20	1.3	.650	13-20	0-0	36	0
1965	Charley Gogolak, Princeton (S)	16-23	1.8	.696	7-10	9-13	54	0
1966	Jerry DePoyster, Wyoming (C)	13-13	1.3	.342	7-13	6-25	54	1
1967	Gerald Warren, North Carolina St. (C)	17-22	1.7	.773	13-14	4-8	47	1
1968	Bob Jacobs, Wyoming (C)	14-29	1.4	.483	10-15	4-14	51	2
1969	Bob Jacobs, Wyoming (C)	18-27	1.8	.667	13-16	5-11	43	2

Beginning in 1970, ranked on per-game (instead of total) made

Year	Player, Team	Total	PG	Pct.	Under 40		Long	‡Won
					40 Yds.	Plus		
1970	Kim Braswell, Georgia (C)	13-17	1.3	.765	11-14	2-3	43	0
1971	Nick Mike-Mayer, Temple (S)	12-17	1.3	.706	8-10	4-7	48	1
1972	Nick Mike-Mayer, Temple (S)	13-20	1.4	.650	10-11	3-9	44	3
1973	Rod Garcia, Stanford (S)	18-29	1.6	.621	10-14	8-15	59	2
1974	Dave Lawson, Air Force (C)	19-31	1.7	.613	13-14	6-17	60	1
1975	Don Bitterlich, Temple (S)	21-31	1.9	.677	13-14	8-17	56	0
1976	Tony Franklin, Texas A&M (S)	17-26	1.6	.654	9-12	8-14	65	0
1977	Paul Marchese, Kent St. (S)	18-27	1.8	.667	13-15	5-12	51	2
1978	Matt Bahr, Penn St. (S)	22-27	2.0	.815	19-20	3-7	50	3
1979	Ish Ordenez, Arkansas (S)	18-22	1.6	.818	12-14	6-8	50	2
1980	Obed Ariri, Clemson (S)	23-30	2.1	.767	18-19	5-11	52	3
1981	Bruce Lahay, Arkansas (S)	19-24	1.7	.792	12-15	7-9	49	4
	Kevin Butler, Georgia (S)	19-26	1.7	.731	11-14	8-12	52	0
	Larry Roach, Oklahoma St. (S)	19-28	1.7	.679	12-14	7-14	56	3
1982	Paul Woodside, West Virginia (S)	28-31	2.6	.903	23-23	5-8	45	2
1983	Luis Zendejas, Arizona St. (S)	28-37	2.6	.757	19-22	9-15	52	1
1984	John Lee, UCLA (S)	*29-33	*2.6	.879	16-16	13-17	51	5
1985	John Dietrich, Ball St. (S)	25-29	2.3	.862	16-17	9-12	54	2
1986	Chris Kinzer, Virginia Tech (C)	22-27	2.0	.815	14-17	8-10	50	5
1987	Collin Mackie, South Carolina (S)	23-30	2.1	.767	17-21	6-9	49	0
	Derek Schmidt, Florida St. (S)	23-31	2.1	.742	16-21	7-10	53	0
1988	Kendall Trainor, Arkansas (S)	24-27	2.2	.889	14-15	10-12	58	4
1989	Philip Doyle, Alabama (S)	22-25	2.0	.880	19-19	3-6	44	2
	Gregg McCallum, Oregon (S)	22-29	2.0	.759	15-15	7-14	47	2
	Roman Anderson, Houston (S)	22-34	2.0	.647	17-20	5-14	51	0
1990	Philip Doyle, Alabama (S)	24-29	2.2	.828	16-17	8-12	47	2
1991	Doug Brien, California (S)	19-28	1.7	.679	15-20	4-8	50	2
1992	Joe Allison, Memphis (S)	23-25	2.1	.920	13-14	10-11	51	1
1993	Michael Proctor, Alabama (S)	22-29	1.8	.759	15-20	7-9	53	0
1994	Remy Hamilton, Michigan (S)	24-29	2.2	.828	23-27	1-2	42	2
1995	Michael Reeder, TCU (S)	23-25	2.1	.920	19-19	4-6	47	3
1996	Rafael Garcia, Virginia (S)	21-27	1.9	.778	16-17	5-10	46	1
1997	Brad Palazzo, Tulane (S)	23-28	2.1	.821	15-15	8-15	52	0
1998	Sebastian Janikowski, Florida St. (S)	27-32	2.3	.844	17-19	10-13	53	1
1999	Sebastian Janikowski, Florida St. (S)	23-30	2.1	.767	15-18	8-12	54	0

*Record. †Number of games in which his field goal(s) provided the winning margin. (C) Conventional kicker. (S) Soccer-style kicker.

All-Time Longest Plays

Since 1941, official maximum length of all plays fixed at 100 yards.

RUSHING

Yds.	Player, Team (Opponent)	Year
99	Eric Vann, Kansas (Oklahoma)	1997
99	Kelsey Finch, Tennessee (Florida)	1977
99	Ralph Thompson, West Tex. A&M (Wichita St.)	1970
99	Max Anderson, Arizona St. (Wyoming)	1967
99	Gale Sayers, Kansas (Nebraska)	1963
98	Jerald Sowell, Tulane (Alabama)	1993
98	Darrell Thompson, Minnesota (Michigan)	1987
98	George Swarn, Miami, Ohio (Western Mich.)	1984
98	Mark Malone, Arizona St. (Utah St.)	1979
98	Stanley Howell, Mississippi St. (Southern Miss.)	1979
98	Steve Atkins, Maryland (Clemson)	1978
98	Granville Amos, VMI (William & Mary)	1964
98	Jim Thacker, Davidson (George Washington)	1952
98	Bill Powell, California (Oregon St.)	1951
98	Al Yanneli, Bucknell (Delaware)	1946
98	Meredith Warner, Iowa St. (Iowa Pre-Flight)	1943

PASSING

Yds.	Passer-Receiver, Team (Opponent)	Year
99	Drew Brees-Vinny Sutherland, Purdue (Northwestern)	1999
99	Troy DeGar-Wes Caswell, Tulsa (Oklahoma)	1996
99	John Paci-Thomas Lewis, Indiana (Penn St.)	1993
99	Gino Torretta-Horace Copeland, Miami (Fla.) (Arkansas)	1991
99	Scott Ankrom-James Maness, TCU (Rice)	1984
99	Cris Collinsworth-Derrick Gaffney, Florida (Rice)	1977
99	Terry Peel-Robert Ford, Houston (San Diego St.)	1972
99	Terry Peel-Robert Ford, Houston (Syracuse)	1970
99	Colin Clapton-Eddie Jenkins, Holy Cross (Boston U.)	1970
99	Bo Burris-Warren McVea, Houston (Washington St.)	1966
99	Fred Owens-Jack Ford, Portland (St. Mary's [Cal.])	1947

Yds. Passer-Receiver, Team (Opponent)

98	Jose Davis-Eugene Baker, Kent (Central Fla.)	1997
98	Mike Neu-Brian Oliver, Ball St. (Toledo)	1993
98	Tom Dubs-Richard Hill, Ohio (Kent)	1991
98	Paul Oates-Sean Foster, Long Beach St. (San Diego St.)	1989
98	Barry Garrison-Al Owens, New Mexico (Brigham Young)	1987
98	Kelly Donohoe-Willie Vaughn, Kansas (Colorado)	1987
98	Jeff Martin-Mark Flaker, Drake (New Mexico St.)	1976
98	Pete Woods-Joe Stewart, Missouri (Nebraska)	1976
98	Dan Hagemann-Jack Steptoe, Utah (New Mexico)	1976
98	Bruce Shaw-Pat Kenney, North Carolina St. (Penn St.)	1972
98	Jerry Rhome-Jeff Jordan, Tulsa (Wichita St.)	1963
98	Bob Dean-Norman Dawson, Cornell (Navy)	1947

INTERCEPTION RETURNS

Since 1941, 69 players have returned interceptions 100 yards. The most recent:

Yds.	Player, Team (Opponent)	Year
100	Deltha O'Neal, California (Oregon)	1999
100	Pat Dennis, La.-Monroe (Nicholls St.)	1998
100	Steve Rosga, Colorado (Oklahoma St.)	1996
100	Michael Hicks, UTEP (Brigham Young)	1996
100	Mario Smith, Kansas St. (Missouri)	1996
100	Keion Carpenter, Virginia Tech (Miami [Fla.])	1996
100	Reggie Love, North Carolina (Tulane)	1994
100	Harold Lusk, Utah (Colorado St.)	1994
100	Marlon Kerner, Ohio St. (Purdue)	1993
100	Ray Jackson, Colorado St. (UTEP)	1993
100	John Hardy, California (Wisconsin)	1990
100	Ed Givens, Army (Lafayette)	1990

PUNT RETURNS

Yds.	Player, Team (Opponent)	Year
100	Courtney Davis, Bowling Green (Kent St.)	1996
100	Eddie Kennison, LSU (Mississippi St.)	1994
100†	Richie Luzzi, Clemson (Georgia)	1968
100‡	Don Guetz, California (Washington St.)	1966
100	Jimmy Campagna, Georgia (Vanderbil)	1952

Yds.	Player, Team (Opponent)	Year
100	Hugh McElhenny, Washington (Southern California)	1951
100	Frank Brady, Navy (Maryland)	1951
100	Bert Rechichar, Tennessee (Wash. & Lee)	1950
100	Eddie Macon, Pacific (Cal.) (Boston U.)	1950

†Return of field goal attempt.

KICKOFF RETURNS

Since 1941, 203 players have returned kickoffs 100 yards. The most recent:

Yds.	Player, Team (Opponent)	Year
100	Leonard Scott, Tennessee (Georgia)	1999
100	Bo Carroll, Florida (LSU)	1999
100	Ben Kelly, Colorado (Missouri)	1999
100	Lincoln Dupree, Eastern Mich. (Northern Ill.)	1999
100	Deltha O'Neal, California (Stanford)	1999
100	Deuce McAllister, Mississippi (Arkansas)	1999
100	Kevin Johnson, Syracuse (Miami [Fla.])	1998
100	Tim Alexander, Oregon St. (Southern California)	1998
100	Craig Yeast, Kentucky (Florida)	1998
100	Peerless Price, Tennessee (Alabama)	1998
100	Derin Graham, Indiana (Wisconsin)	1998
100	Chris McAlister, Arizona (Hawaii)	1998
100	Dez White, Georgia Tech (Maryland)	1998
100	Eric Vann, Kansas (Oklahoma)	1997
100	Nate Terry, West Virginia (East Caro.)	1997
100	Michael Wiley, Ohio St. (Bowling Green)	1997
100	John Avery, Mississippi (Alabama)	1997
100	Boo Williams, South Carolina (Vanderbilt)	1997

PUNTS

Yds.	Player, Team (Opponent)	Year
99	Pat Brady, Nevada (Loyola Marymount)	1950
96	George O'Brien, Wisconsin (Iowa)	1952
94	John Hadl, Kansas (Oklahoma)	1959
94	Carl Knox, TCU (Oklahoma St.)	1947
94	Preston Johnson, Southern Methodist (Pittsburgh)	1940

FUMBLE RETURNS

(Since 1992)

Yds.	Player, Team (Opponent)	Year
100	Kevin Thomas, UNLV (Baylor)	1999
100	Dan Dawson, Rice (UNLV)	1998
100	Paul Rivers, Rutgers (Pittsburgh)	1995
99	David Williams, Houston (East Caro.)	1998
99	Dennis Gibbs, Idaho (Boise St.)	1997
99	Izell McGill, Mississippi St. (Memphis)	1996
98	Cornelius Pearson, Eastern Mich. (Western Mich.)	1996
97	Chris Martin, Northwestern (Air Force)	1994
97	Mike Collins, West Virginia (Missouri)	1993
97	Ernie Lewis, East Caro. (West Virginia)	1992

Yds.	Player, Team (Opponent)	Year
96	Ben Kelly, Colorado (Kansas)	1999
96	Jeff Ameson, Illinois (Ohio St.)	1992
95	Ben Hanks, Florida (Arkansas)	1995
94	Dorian Boose, Washington St. (Colorado)	1996

FIELD GOALS

Yds.	Player, Team (Opponent)	Year
67	Joe Williams, Wichita St. (Southern Ill.)	1978
67	Steve Little, Arkansas (Texas)	1977
67	Russell Erleben, Texas (Rice)	1977
65†	Martin Gramatica, Kansas St. (Northern Ill.)	1998
65	Tony Franklin, Texas A&M (Baylor)	1976
64	Russell Erleben, Texas (Oklahoma)	1977
64	Tony Franklin, Texas A&M (Baylor)	1976
63	Morten Andersen, Michigan St. (Ohio St.)	1981
63	Clark Kemble, Colorado St. (Arizona)	1975
62	Terance Kitchens, Texas A&M (Southern Miss.)	1999
62	Jason Hanson, Washington St. (UNLV)	1991
62	John Dietrich, Ball St. (Ohio)	1986
62#	Chip Lohmiller, Minnesota (Iowa)	1986
62	Tom Whelihan, Missouri (Colorado)	1986
62	Dan Christopoulos, Wyoming (Colorado St.)	1977
62	Iseed Khoury, North Texas (Richmond)	1977
62	Dave Lawson, Air Force (Iowa St.)	1975
61	Garret Courtney, North Texas (Idaho)	1998
61\$	Kyle Bryant, Texas A&M (Southern Miss.)	1994
61	Dan Eichloff, Kansas (Ball St.)	1992
61	Mark Porter, Kansas St. (Nebraska)	1988
61	Ralf Mojsiejenko, Michigan St. (Illinois)	1982
61	Steve Little, Arkansas (Tulsa)	1976
61	Wayne Latimer, Virginia Tech (Florida St.)	1975
61	Ray Guy, Southern Miss. (Utah St.)	1972
60	Derek Schorejs, Bowling Green (Toledo)	1995
60	John Hall, Wisconsin (Minnesota)	1995
60	Joe Nedney, San Jose St. (Wyoming)	1992
60	Don Shafer, Southern California (Notre Dame)	1986
60	Steve DeLine, Colorado St. (Air Force)	1985
60	Kevin Butler, Georgia (Clemson)	1984
60	Chris Perkins, Florida (Tulane)	1984
60	Fuad Reveiz, Tennessee (Georgia Tech)	1982
60	Russell Erleben, Texas (Texas Tech)	1977
60	Bubba Hicks, Baylor (Rice)	1975
60	Dave Lawson, Air Force (Colorado)	1974
60	Tony Di Rienzo, Oklahoma (Kansas)	1973
60	Bill McClard, Arkansas (Southern Methodist)	1970

†Longest collegiate field goal without use of a kicking tee; all kicks after 1988 season were without the use of a tee. Also longest field goal with narrower (18'6") goal posts. \$Longest field goal made by a freshman. #Longest field goal made indoors.

Team Champions

Annual Offense Champions

TOTAL OFFENSE

Year	Team	Avg.
1937	Colorado	375.4
1938	Fordham	341.6
1939	Ohio St.	309.3
1940	Lafayette	368.2
1941	Duke	372.2
1942	Georgia	429.5
1943	Notre Dame	418.0
1944	Tulsa	434.7
1945	Army	462.7
1946	Notre Dame	441.3
1947	Michigan	412.7
1948	Nevada	487.0
1949	Notre Dame	434.8
1950	Arizona St.	470.4
1951	Tulsa	480.1
1952	Tulsa	466.6
1953	Cincinnati	409.5
1954	Army	448.7
1955	Oklahoma	410.7

Year	Team	Avg.
1956	Oklahoma	481.7
1957	Arizona St.	444.9
1958	Iowa	405.9
1959	Syracuse	451.5
1960	New Mexico St.	419.6
1961	Mississippi	418.7
1962	Arizona St.	384.4
1963	Utah St.	395.3
1964	Tulsa	461.8
1965	Tulsa	427.8
1966	Houston	437.2
1967	Houston	427.9
1968	Houston	562.0
1969	San Diego St.	532.2
1970	Arizona St.	514.5
1971	Oklahoma	566.5
1972	Arizona St.	516.5
1973	Arizona St.	565.5
1974	Oklahoma	507.7
1975	California	458.5
1976	Michigan	448.1
1977	Colgate	486.1
1978	Nebraska	501.4

Year	Team	Avg.
1979	Brigham Young	521.4
1980	Brigham Young	535.0
1981	Arizona St.	498.7
1982	Nebraska	518.6
1983	Brigham Young	584.2
1984	Brigham Young	486.5
1985	Brigham Young	500.2
1986	San Jose St.	481.4
1987	Oklahoma	499.7
1988	Utah	526.8
1989	Houston	*624.9
1990	Houston	586.8
1991	Fresno St.	541.9
1992	Houston	519.5
1993	Nevada	569.1
1994	Penn St.	520.2
1995	Nevada	569.4
1996	Nevada	527.3
1997	Nebraska	513.7
1998	Louisville	559.6
1999	Georgia Tech	509.0

*Record.

RUSHING OFFENSE

Year	Team	Avg.
1937	Colorado	310.0
1938	Fordham	297.1
1939	Wake Forest	290.3
1940	Lafayette	306.4
1941	Missouri	307.7
1942	Hardin-Simmons	307.4
1943	Notre Dame	313.7
1944	Army	298.6
1945	Army	359.8
1946	Notre Dame	340.1
1947	Detroit	319.7
1948	UTEP	378.3
1949	UTEP	333.2
1950	Arizona St.	347.0
1951	Arizona St.	334.8
1952	Tulsa	321.5
1953	Oklahoma	306.9
1954	Army	322.0
1955	Oklahoma	328.9
1956	Oklahoma	391.0
1957	Colorado	322.4
1958	Pacific (Cal.)	259.6
1959	Syracuse	313.6
1960	Utah St.	312.0
1961	New Mexico St.	299.1
1962	Ohio St.	278.9
1963	Nebraska	262.6
1964	Syracuse	251.0
1965	Nebraska	290.0
1966	Harvard	269.0
1967	Houston	270.9
1968	Houston	361.7
1969	Texas	363.0
1970	Texas	374.5
1971	Oklahoma	*472.4
1972	Oklahoma	368.8
1973	UCLA	400.3
1974	Oklahoma	438.8
1975	Arkansas St.	340.5
1976	Michigan	362.6
1977	Oklahoma	328.9
1978	Oklahoma	427.5
1979	East Caro.	368.5
1980	Nebraska	378.3
1981	Oklahoma	334.3
1982	Nebraska	394.3
1983	Nebraska	401.7
1984	Army	345.3
1985	Nebraska	374.3
1986	Oklahoma	404.7
1987	Oklahoma	428.8
1988	Nebraska	382.3
1989	Nebraska	375.3
1990	Northern Ill.	344.6
1991	Nebraska	353.2
1992	Nebraska	328.2
1993	Army	298.5
1994	Nebraska	340.0
1995	Nebraska	399.8
1996	Army	346.5
1997	Nebraska	392.6
1998	Army	293.8
1999	Navy	292.2

*Record.

PASSING OFFENSE

Year	Team	Avg.
1937	Arkansas	185.0
1938	TCU	164.1
1939	TCU	148.5
1940	Cornell	186.3
1941	Arizona	177.7
1942	Tulsa	233.9
1943	Brown	133.1
1944	Tulsa	206.3
1945	St. Mary's (Cal.)	161.3
1946	Nevada	198.1
1947	Michigan	173.9
1948	Nevada	255.0
1949	Fordham	183.4
1950	Southern Methodist	214.6
1951	Loyola Marymount	210.6

Year	Team	Avg.
1952	Fordham	225.8
1953	Stanford	179.5
1954	Purdue	177.3
1955	Navy	185.1
1956	Washington St.	206.8
1957	Utah	195.2
1958	Army	172.2
1959	Stanford	227.8
1960	Washington St.	185.5
1961	Wisconsin	188.4
1962	Tulsa	199.3
1963	Tulsa	244.8
1964	Tulsa	317.9
1965	Tulsa	346.4
1966	Tulsa	272.0
1967	UTEP	301.1
1968	Cincinnati	335.8
1969	San Diego St.	374.2
1970	Auburn	288.5
1971	San Diego St.	251.4
1972	Virginia Tech	304.4
1973	San Diego St.	305.0
1974	Colorado St.	261.8
1975	San Diego St.	291.3
1976	Brigham Young	307.8
1977	Brigham Young	341.6
1978	Southern Methodist	276.2
1979	Brigham Young	368.3
1980	Brigham Young	409.8
1981	Brigham Young	356.9
1982	Long Beach St.	326.8
1983	Brigham Young	381.2
1984	Brigham Young	346.2
1985	Brigham Young	354.5
1986	San Jose St.	312.5
1987	San Jose St.	338.1
1988	Utah	395.9
1989	Houston	*511.3
1990	Houston	473.9
1991	Houston	372.8
1992	Houston	407.1
1993	Nevada	397.5
1994	Georgia	338.3
1995	Nevada	416.3
1996	Wyoming	359.2
1997	Nevada	370.2
1998	Louisiana Tech	432.1
1999	Louisiana Tech	403.1

*Record.

SCORING OFFENSE

Year	Team	Avg.
1937	Colorado	31.0
1938	Dartmouth	28.2
1939	Utah	28.4
1940	Boston College	32.0
1941	Texas	33.8
1942	Tulsa	42.7
1943	Duke	37.2
1944	Army	*56.0
1945	Army	45.8
1946	Georgia	37.2
1947	Michigan	38.3
1948	Nevada	44.4
1949	Army	39.3
1950	Princeton	38.8
1951	Maryland	39.2
1952	Oklahoma	40.7
1953	Texas Tech	38.9
1954	UCLA	40.8
1955	Oklahoma	36.5
1956	Oklahoma	46.6
1957	Arizona St.	39.7
1958	Rutgers	33.4
1959	Syracuse	39.0
1960	New Mexico St.	37.4
1961	Utah St.	38.7
1962	Wisconsin	31.7
1963	Utah St.	31.7
1964	Tulsa	38.4
1965	Arkansas	32.4
1966	Notre Dame	36.2
1967	UTEP	35.9

Year	Team	Avg.
1968	Houston	42.5
1969	San Diego St.	46.4
1970	Texas	41.2
1971	Oklahoma	44.9
1972	Arizona St.	46.6
1973	Arizona St.	44.6
1974	Oklahoma	43.0
1975	Ohio St.	34.0
1976	Michigan	38.7
1977	Grambling	42.0
1978	Oklahoma	40.0
1979	Brigham Young	40.6
1980	Brigham Young	46.7
1981	Brigham Young	38.7
1982	Nebraska	41.1
1983	Nebraska	52.0
1984	Boston College	36.7
1985	Fresno St.	39.1
1986	Oklahoma	42.4
1987	Oklahoma	43.5
1988	Oklahoma St.	47.5
1989	Houston	53.5
1990	Houston	46.5
1991	Fresno St.	44.2
1992	Fresno St.	40.5
1993	Florida St.	43.2
1994	Penn St.	47.8
1995	Nebraska	52.4
1996	Florida	46.6
1997	Nebraska	47.1
1998	Kansas St.	48.0
1999	Virginia Tech	41.4

*Record.

Annual Defense Champions

TOTAL DEFENSE

Year	Team	Avg.
1937	Santa Clara	*69.9
1938	Alabama	77.9
1939	Texas A&M	76.3
1940	Navy	96.0
1941	Duquesne	110.6
1942	Texas	117.3
1943	Duke	121.7
1944	Virginia	96.8
1945	Alabama	109.9
1946	Notre Dame	141.7
1947	Penn St.	76.8
1948	Georgia Tech	151.3
1949	Kentucky	153.8
1950	Wake Forest	163.2
1951	Wisconsin	154.8
1952	Tennessee	166.7
1953	Cincinnati	184.3
1954	Mississippi	172.3
1955	Army	160.7
1956	Miami (Fla.)	189.4
1957	Auburn	133.0
1958	Auburn	157.5
1959	Syracuse	96.2
1960	Wyoming	149.6
1961	Alabama	132.6
1962	Mississippi	142.2
1963	Southern Miss.	131.2
1964	Auburn	164.7
1965	Southern Miss.	161.1
1966	Southern Miss.	163.7
1967	Nebraska	157.6
1968	Wyoming	206.8
1969	Toledo	209.1
1970	Toledo	185.8
1971	Toledo	179.5
1972	Louisville	202.5
1973	Miami (Ohio)	177.4
1974	Notre Dame	195.2
1975	Texas A&M	183.8
1976	Rutgers	179.2
1977	Jackson St.	207.0
1978	Penn St.	203.9
1979	Yale	175.4
1980	Pittsburgh	205.5

Year	Team	Avg.
1981	Pittsburgh	224.8
1982	Arizona St.	228.9
1983	Texas	212.0
1984	Nebraska	203.3
1985	Oklahoma	193.5
1986	Oklahoma	169.6
1987	Oklahoma	208.1
1988	Auburn	218.1
1989	Miami (Fla.)	216.5
1990	Clemson	216.9
1991	Texas A&M	222.4
1992	Alabama	194.2
1993	Mississippi	234.5
1994	Miami (Fla.)	220.9
1995	Kansas St.	250.8
1996	West Virginia	217.5
1997	Michigan	206.9
1998	Florida St.	214.8
1999	Mississippi St.	222.5

*Record.

RUSHING DEFENSE

Year	Team	Avg.
1937	Santa Clara	25.3
1938	Oklahoma	43.3
1939	Texas A&M	41.5
1940	Texas A&M	44.3
1941	Duquesne	56.0
1942	Boston College	48.9
1943	Duke	39.4
1944	Navy	53.8
1945	Alabama	33.9
1946	Oklahoma	58.0
1947	Penn St.	*17.0
1948	Georgia Tech	74.9
1949	Oklahoma	55.6
1950	Ohio St.	64.0
1951	San Francisco	51.6
1952	Michigan St.	83.9
1953	Maryland	83.9
1954	UCLA	73.2
1955	Maryland	75.9
1956	Miami (Fla.)	106.9
1957	Auburn	67.4
1958	Auburn	79.6
1959	Syracuse	19.3
1960	Wyoming	82.4
1961	Utah St.	50.8
1962	Minnesota	52.2
1963	Mississippi	77.3
1964	Washington	61.3
1965	Michigan St.	45.6
1966	Wyoming	38.5
1967	Wyoming	42.3
1968	Arizona St.	57.0
1969	LSU	38.9
1970	LSU	52.2
1971	Michigan	63.3
1972	Louisville	82.1
1973	Miami (Ohio)	77.0
1974	Notre Dame	102.8
1975	Texas A&M	80.3
1976	Rutgers	83.9
1977	Jackson St.	67.8
1978	Penn St.	54.5
1979	Yale	75.0
1980	Pittsburgh	65.3
1981	Pittsburgh	62.4
1982	Virginia Tech	49.5
1983	Virginia Tech	69.4
1984	Oklahoma	68.8
1985	UCLA	70.3
1986	Oklahoma	60.7
1987	Michigan St.	61.5
1988	Auburn	63.2
1989	Southern California	61.5
1990	Washington	66.8
1991	Clemson	53.4
1992	Alabama	55.0
1993	Arizona	30.1
1994	Virginia	63.6
1995	Virginia Tech	77.4
1996	Florida St.	59.0
1997	Florida St.	51.9

Year	Team	Avg.
1998	Ohio St.	67.4
1999	Mississippi St.	66.9

*Record.

PASSING DEFENSE

Year	Team	\$Avg.
1937	Harvard	31.0
1938	Penn St.	*13.1
1939	Kansas	34.1
1940	Harvard	33.3
1941	Purdue	27.1
1942	Harvard	45.4
1943	North Carolina	36.5
1944	Michigan St.	26.7
1945	Holy Cross	37.7
1946	Holy Cross	53.7
1947	North Carolina St.	39.3
1948	Northwestern	54.1
1949	Miami (Fla.)	54.7
1950	Tennessee	67.5
1951	Wash. & Lee	67.9
1952	Virginia	50.3
1953	Richmond	40.3
1954	Alabama	45.8
1955	Florida	42.0
1956	Villanova	43.8
1957	Georgia Tech	33.4
1958	Iowa St.	39.0
1959	Alabama	45.7
1960	Iowa St.	30.2
1961	Pennsylvania	56.9
1962	New Mexico	56.8
1963	UTEP	43.8
1964	Kent St.	53.6
1965	Toledo	69.8
1966	Toledo	70.4
1967	Nebraska	90.1
1968	Kent St.	107.6
1969	Dayton	90.0
1970	Toledo	77.8
1971	Texas Tech	60.1
1972	Vanderbilt	80.3
1973	Nebraska	39.9
1974	Iowa	65.7
1975	VMI	51.1
1976	Western Mich.	78.5
1977	Tennessee St.	67.9
1978	Boston College	65.1
1979	Western Caro.	77.5
1980	Kansas St.	91.4
1981	Nebraska	100.1
1982	Missouri	123.5
1983	Ohio	115.3
1984	Texas Tech	114.8
1985	Oklahoma	103.6
1986	Oklahoma	108.9
1987	Oklahoma	102.4
1988	Baylor	117.8
1989	Kansas St.	129.3
1990	Alabama	82.5
1991	Texas	77.4
1992	Western Mich.	83.2
1993	Texas A&M	75.0
1994	Miami (Fla.)	81.3
1995	Miami (Ohio)	85.5
1996	Ohio St.	81.3
1997	Michigan	75.8
1998	Florida St.	79.9
1999	Kansas St.	65.7

*Record. \$Beginning in 1990, ranked on passing-efficiency defense rating points instead of per-game yardage allowed.

SCORING DEFENSE

Year	Team	Avg.
1937	Santa Clara	1.1
1938	Duke	**0.0
1939	Tennessee	**0.0
1940	Tennessee	2.6
1941	Duquesne	2.9
1942	Tulsa	3.2
1943	Duke	3.8
1944	Army	3.9
1945	St. Mary's (Cal.)	4.0

Year	Team	Avg.
1946	Notre Dame	2.7
1947	Penn St.	3.0
1948	Michigan	4.9
1949	Kentucky	4.8
1950	Army	4.4
1951	Wisconsin	5.9
1952	Southern California	4.7
1953	Maryland	3.1
1954	UCLA	4.4
1955	Georgia Tech	4.6
1956	Georgia Tech	3.3
1957	Auburn	2.8
1958	Oklahoma	4.9
1959	Mississippi	2.1
1960	LSU	5.0
1961	Alabama	2.2
1962	LSU	3.4
1963	Mississippi	3.7
1964	Arkansas	5.7
1965	Michigan St.	6.2
1966	Alabama	3.7
1967	Oklahoma	6.8
1968	Georgia	9.8
1969	Arkansas	7.6
1970	Dartmouth	4.7
1971	Michigan	6.4
1972	Michigan	5.2
1973	Ohio St.	4.3
1974	Michigan	6.8
1975	Alabama	6.0
1976	Michigan	7.4
	Rutgers	7.4
1977	North Carolina	7.4
1978	Ball St.	7.5
1979	Alabama	5.3
1980	Florida St.	7.7
1981	Southern Miss.	8.1
1982	Arkansas	10.5
1983	Virginia Tech	8.3
1984	Nebraska	9.5
1985	Michigan	6.8
1986	Oklahoma	6.6
1987	Oklahoma	7.5
1988	Auburn	7.2
1989	Miami (Fla.)	9.3
1990	Central Mich.	8.9
1991	Miami (Fla.)	9.1
1992	Arizona	8.9
1993	Florida St.	9.4
1994	Miami (Fla.)	10.8
1995	Northwestern	12.7
1996	North Carolina	10.0
1997	Michigan	8.9
1998	Wisconsin	10.2
1999	Virginia Tech	10.5

**Record tied.

Other Annual Team Champions

PUNTING

Year	Team	#Avg.
1937	Iowa	43.0
1938	Arkansas	41.6
1939	Auburn	43.3
1940	Auburn	42.3
1941	Clemson	42.3
1942	Tulsa	41.3
1943	Michigan	39.2
1944	UCLA	43.0
1945	Miami (Fla.)	39.9
1946	UTEP	41.2
1947	Duke	41.9
1948	North Carolina	44.0
1949	Furman	44.7
1950	Colorado	45.1
1951	Alabama	41.8
1952	Colorado	43.3
1953	Georgia	41.2
1954	New Mexico	42.6
1955	Michigan St.	41.2
1956	Colorado St.	42.2
1957	Utah St.	40.1

Year	Team	Avg.
1958	Georgia	41.9
1959	Brigham Young	43.2
1960	Georgia	43.7
1961	Arizona St.	42.1
1962	Wyoming	42.6
1963	Southern Methodist	41.4
1964	Mississippi	44.1
1965	Arizona St.	44.0
1966	Tennessee	43.4
1967	Houston	44.4
1968	Wichita St.	43.2
1969	Georgia	43.5
1970	Utah	45.0
1971	Utah	46.7
1972	Southern Miss.	45.1
1973	Wake Forest	44.1
1974	Ohio St.	44.9
1975	Ohio St.	44.1
1976	Colorado St.	**44.4
1977	Mississippi	43.4
1978	Texas	41.7
1979	Mississippi	42.4
1980	Florida St.	42.6
1981	Michigan	43.1
1982	Vanderbilt	42.1
1983	Brigham Young	*45.0
1984	Ohio St.	44.0
1985	Colorado	43.6
1986	Michigan	43.1
1987	Ohio St.	40.7
1988	Brigham Young	42.9
1989	Colorado	43.8
1990	Pittsburgh	41.2
1991	Texas Tech	40.6
1992	Nebraska	41.7
1993	New Mexico	41.8
1994	Ball St.	42.2
1995	Ball St.	41.3
1996	San Diego St.	44.9
1997	LSU	43.3
1998	UNLV	41.4
1999	Texas A&M	42.7

#Beginning in 1975, ranked on net punting average.
 *Record for net punting average. **Record for net punting average, minimum 40 punts.

PUNT RETURNS

Year	Team	Avg.
1937	—	—
1938	—	—
1939	UCLA	16.3
1940	UCLA	16.2
1941	Colgate	18.7
1942	—	—
1943	Columbia	20.9
1944	New York U.	22.0
1945	—	—
1946	Columbia	16.8
1947	Florida	19.7
1948	Oklahoma	*22.4

Year	Team	Avg.
1949	Wichita St.	18.3
1950	Texas A&M	17.6
1951	Holy Cross	18.1
1952	Arizona St.	**25.2
1953	Kansas St.	23.8
1954	Miami (Fla.)	19.7
1955	North Carolina	22.5
1956	Cincinnati	17.7
1957	North Texas	17.5
1958	Notre Dame	17.6
1959	Wyoming	16.6
1960	Arizona	17.7
1961	Memphis	17.4
1962	West Tex. A&M	18.4
1963	Army	18.1
1964	UTEP	16.9
1965	Georgia Tech	23.0
1966	Brown	21.0
1967	Memphis	16.3
1968	Army	17.4
1969	Davidson	21.3
1970	Wichita St.	28.5
1971	Mississippi St.	20.8
1972	Georgia Tech	17.3
1973	Utah	23.4
1974	Auburn	16.6
1975	New Mexico St.	15.3
1976	Wichita St.	15.0
1977	Grambling	16.9
1978	McNeese St.	15.7
1979	Tennessee St.	16.9
1980	Georgia	16.5
1981	North Carolina St.	13.4
1982	Auburn	15.8
1983	San Diego St.	17.0
1984	Florida	13.8
1985	Utah	20.7
1986	Arizona St.	17.9
1987	Stanford	15.4
1988	Florida St.	15.5
1989	Ohio	18.2
1990	Michigan	15.6
1991	Alabama	16.9
1992	Northwestern	21.8
1993	Texas A&M	17.9
1994	Ball St.	19.9
1995	Eastern Mich.	20.8
1996	Kansas	19.5
1997	Iowa	18.2
1998	Kansas St.	21.3
1999	UAB	19.1

*Record for minimum 30 punt returns. **Record for minimum 15 punt returns.

KICKOFF RETURNS

Year	Team	Avg.
1937	—	—
1938	—	—
1939	Wake Forest	32.9
1940	Minnesota	36.4
1941	Tulane	32.1

Year	Team	Avg.
1942	—	—
1943	Navy	28.8
1944	—	—
1945	—	—
1946	William & Mary	31.7
1947	Southern Methodist	31.4
1948	Wyoming	27.4
1949	Army	34.1
1950	Wyoming	29.3
1951	Marquette	25.0
1952	Wake Forest	25.1
1953	Texas Tech	23.8
1954	Arizona	26.1
1955	Southern California	25.8
1956	Georgia Tech	24.6
1957	Notre Dame	27.6
1958	Tulsa	25.8
1959	Auburn	25.8
1960	Yale	26.7
1961	Harvard	25.9
1962	Alabama	28.9
1963	Memphis	27.7
1964	Cornell	27.1
1965	Dartmouth	28.7
1966	Notre Dame	29.6
1967	Air Force	25.3
1968	Louisville	25.7
1969	Brigham Young	28.7
1970	South Carolina	26.5
1971	Miami (Fla.)	24.1
1972	Michigan	26.9
1973	Rice	*27.5
1974	Southern California	25.7
1975	Maryland	**29.5
1976	South Carolina	27.0
1977	Miami (Ohio)	24.6
1978	Utah St.	26.7
1979	Brigham Young	26.3
1980	Oklahoma	33.2
1981	Iowa	29.1
1982	Utah	25.5
1983	Tennessee	28.8
1984	Texas Tech	25.2
1985	Air Force	27.0
1986	Clemson	26.1
1987	Oklahoma St.	23.7
1988	Notre Dame	24.2
1989	Colorado	26.1
1990	Nebraska	27.8
1991	New Mexico St.	25.2
1992	Florida St.	30.3
1993	Texas A&M	31.2
1994	Texas A&M	27.8
1995	New Mexico	27.1
1996	Miami (Fla.)	28.9
1997	Southern Miss.	28.2
1998	Utah	27.1
1999	TCU	27.5

*Record for minimum 35 kickoff returns. **Record for minimum 25 kickoff returns.

Toughest-Schedule Annual Leaders

The NCAA's toughest-schedule program (which began in 1977) is based on what all Division I-A opponents did against other Division I-A teams when not playing the team in question. Games against non-I-A teams are deleted, and nine intradivision games are required to qualify. (Bowl games are not included.) The leaders:

Year	Team (iRecord)	Opponents' Record			Pct.
		W	L	T	
1977	Miami (Fla.) (3-8-0)	66	42	2	.609
	Penn St. (10-1-0)	61	39	2	.608
1978	Notre Dame (8-3-0)	77	31	2	.709
	Southern California (11-1-0)	79	40	1	.663

Year	Team (iRecord)	Opponents' Record			Pct.
		W	L	T	
1979	UCLA (5-6-0)	71	37	2	.655
	South Carolina (8-3-0)	69	38	2	.642
1980	Florida St. (10-1-0)	70	34	0	.673
	Miami (Fla.) (8-3-0)	64	33	1	.658
1981	Penn St. (9-2-0)	71	33	2	.679
	Temple (5-5-0)	71	33	2	.669
1982	Penn St. (10-1-0)	63	34	2	.646
	Kentucky (0-10-1)	63	34	5	.642
1983	Auburn (10-1-0)	70	31	3	.688
	UCLA (6-4-1)	68	37	5	.641
1984	Penn St. (6-5-0)	58	36	3	.613
	Georgia (7-4-0)	60	39	4	.602

Year	Team (iRecord)	Opponents' Record			Pct.
		W	L	T	
1985	Notre Dame (5-6-0)	72	29	3	.707
	Alabama (8-2-1)	65	32	5	.662
1986	Florida (6-5-0)	64	29	3	.682
	LSU (9-2-0)	67	36	2	.648
1987	Notre Dame (8-3-0)	71	34	2	.673
	Florida St. (10-1-0)	60	29	4	.667
1988	Virginia Tech (3-8-0)	74	36	0	.673
	Arizona (7-4-0)	70	37	3	.650
1989	Notre Dame (11-1-0)	74	38	4	.655
	LSU (4-7-0)	67	41	1	.619
1990	Colorado (10-1-1)	72	42	3	.628
	Stanford (5-6-0)	67	39	4	.627

Year	Team (†Record)	Opponents' Record			
		W	L	T	Pct.
1991	South Carolina (3-6-2)	57	31	2	.644
	Florida (10-2-0)	66	37	1	.639
1992	Southern California (6-5-1)	68	38	4	.636
	Stanford (10-3-0)	73	43	4	.625
1993	LSU (5-6-0)	67	38	5	.632
	Purdue (1-10-0)	66	38	3	.631
1994	Michigan (8-4-0)	67	38	6	.631
	Oklahoma (6-6-0)	66	39	4	.624

† Not including bowl games. © When not playing the team listed.

Top 10 Toughest-Schedule Leaders for 1995-99

1995	Team	Opp. Record	Pct.
1.	Notre Dame	.67-37-5	.638
2.	Illinois	.69-40-2	.631
3.	Minnesota	.64-38-5	.621
4.	Cincinnati	.66-40-2	.620
5.	Vanderbilt	.68-42-1	.617
6.	Indiana	.66-41-3	.614
7.	Washington	.64-40-2	.613

Team	Opp. Record	Pct.
8. Purdue	.67-42-2	.613
9. Houston	.66-42-3	.608
Northwestern	.65-41-5	.608

1996	Team	Opp. Record	Pct.
1.	Florida	.70-41	.631
2.	UCLA	.66-41	.617
3.	Purdue	.68-44	.607
4.	Washington	.68-46	.596
5.	Arkansas	.62-42	.596
6.	Tulane	.63-43	.594
7.	Minnesota	.63-44	.589
8.	Nebraska	.70-49	.588
9.	Rutgers	.57-40	.588
10.	Iowa St.	.59-42	.584

1997	Team	Opp. Record	Pct.
1.	Colorado	.76-37	.673
2.	Auburn	.80-39	.672
3.	Florida	.72-40	.643
4.	Arkansas	.71-40	.640
5.	Tennessee	.77-44	.636
6.	Washington	.70-42	.625
7.	Mississippi	.68-43	.613
8.	Bowling Green	.67-43	.609
9.	South Carolina	.66-44	.600
10.	Alabama	.67-45	.598

1998	Team	Opp. Record	Pct.
1.	Auburn	.74-34	.685
2.	Missouri	.66-36	.647
3.	Florida St.	.74-43	.632
4.	Southern California	.76-46	.623
5.	LSU	.65-41	.613
6.	Baylor	.68-43	.613
7.	Washington	.69-44	.611
8.	Alabama	.67-43	.609
9.	Texas A&M	.79-51	.608
10.	Michigan St.	.73-49	.598

1999	Team	Opp. Record	Pct.
1.	Alabama	.80-38	.678
2.	Auburn	.62-36	.633
3.	Notre Dame	.74-46	.617
4.	South Carolina	.66-43	.606
5.	Florida St.	.65-43	.602
6.	Miami (Fla.)	.66-44	.600
7.	Ohio St.	.70-47	.598
8.	Michigan	.67-45	.598
9.	Penn St.	.72-49	.595
10.	Temple	.63-44	.589
	Clemson	.63-44	.589

© When not playing the team listed.

Annual Most-Improved Teams

Year	Team	Games Improved	From	To	Coach
1937	California	4 1/2	1936 6-5-0	1937 *10-0-1	Stub Allison
	Syracuse	4 1/2	1936 1-7-0	1937 5-2-1	#Ossie Solem
1938	TCU	5 1/2	1937 4-4-2	1938 *11-0-0	Dutch Meyer
1939	Texas A&M	5 1/2	1938 4-4-1	1939 *11-0-0	Homer Norton
1940	Stanford	8	1939 1-7-1	1940 *10-0-0	#Clark Shaughnessy
1941	Vanderbilt	4 1/2	1940 3-6-1	1941 8-2-0	Red Sanders
1942	Utah St.	5 1/2	1941 0-8-0	1942 6-3-1	Dick Romney
1943	Purdue	8	1942 1-8-0	1943 9-0-0	Elmer Burnham
1944	Ohio St.	6	1943 3-6-0	1944 9-0-0	#Carroll Widdoes
1945	Miami (Fla.)	7	1944 1-7-1	1945 *9-1-1	Jack Harding
1946	Illinois	5	1945 2-6-1	1946 *8-2-0	Ray Eliot
	Kentucky	5	1945 2-8-0	1946 7-3-0	#Paul "Bear" Bryant
1947	California	6 1/2	1946 2-7-0	1947 9-1-0	#Lynn "Pappy" Waldorf
1948	Clemson	6	1947 4-5-0	1948 *11-0-0	Frank Howard
1949	Tulsa	5	1948 0-9-1	1949 5-4-1	J. O. Brothers
1950	Brigham Young	5	1949 0-11-0	1950 4-5-1	Chick Atkinson
	Texas A&M	5	1949 1-8-1	1950 *7-4-0	Harry Stiteler
1951	Georgia Tech	6	1950 5-6-0	1951 *11-0-1	Bobby Dodd
1952	Alabama	4 1/2	1951 5-6-0	1952 *10-2-0	Harold "Red" Drew
1953	Texas Tech	7	1952 3-7-1	1953 *11-1-0	DeWitt Weaver
1954	Denver	5	1953 3-5-2	1954 9-1-0	Bob Blackman
1955	Texas A&M	6 1/2	1954 1-9-0	1955 7-2-1	Paul "Bear" Bryant
1956	Iowa	5	1955 3-5-1	1956 *9-1-0	Forest Evashevski
1957	Notre Dame	5	1956 2-8-0	1957 7-3-0	Terry Brennan
	Texas	5	1956 1-9-0	1957 †6-4-1	#Darrell Royal
1958	Air Force	6	1957 3-6-1	1958 †9-0-1	#Ben Martin
1959	Washington	6 1/2	1958 3-7-0	1959 *10-1-0	Jim Owens
1960	Minnesota	5 1/2	1959 2-7-0	1960 †8-2-0	Murray Warmath
	North Carolina St.	5 1/2	1959 1-9-0	1960 6-3-1	Earle Edwards
1961	Villanova	6	1960 2-8-0	1961 *8-2-0	Alex Bell
1962	Southern California	6	1961 4-5-1	1962 *11-0-0	John McKay
1963	Illinois	6	1962 2-7-0	1963 *8-1-1	Pete Elliott
1964	Notre Dame	6 1/2	1963 2-7-0	1964 9-1-0	#Ara Parseghian
1965	UTEP	6 1/2	1964 0-8-2	1965 *8-3-0	#Bobby Dobbs
1966	Dayton	6 1/2	1965 1-8-1	1966 8-2-0	John McVay
1967	Indiana	7	1966 1-8-1	1967 †9-2-0	John Pont
1968	Arkansas	5	1967 4-5-1	1968 *10-1-0	Frank Broyles
1969	UCLA	5 1/2	1968 3-7-0	1969 8-1-1	Tommy Prothro
1970	Tulsa	5	1969 1-9-0	1970 6-4-0	#Claude Gibson
1971	Army	5	1970 1-9-1	1971 6-4-0	Tom Cahill
	Georgia	5	1970 5-5-0	1971 *11-1-0	Vince Dooley
1972	Pacific (Cal.)	5	1971 3-8-0	1972 8-3-0	Chester Caddas
	Southern California	5	1971 6-4-1	1972 *12-0-0	John McKay
	UCLA	5	1971 2-7-1	1972 8-3-0	Pepper Rodgers

Year	Team	\$Games Improved	From	To	Coach
1973	Pittsburgh	5	1972 1-10-0	1973 †6-5-1	#Johnny Majors
1974	Baylor	5½	1973 2-9-0	1974 †8-4-0	Grant Teaff
1975	Arizona St.	5	1974 7-5-0	1975 *12-0-0	Frank Kush
1976	Houston	7	1975 2-8-0	1976 *10-2-0	Bill Yeoman
1977	Miami (Ohio)	7	1976 3-8-0	1977 10-1-0	Dick Crum
1978	Tulsa	6	1977 3-8-0	1978 9-2-0	John Cooper
1979	Wake Forest	6½	1978 1-10-0	1979 †8-4-0	John Mackovic
1980	Florida	7	1979 0-10-1	1980 *8-4-0	Charley Pell
1981	Clemson	5½	1980 6-5-0	1981 *12-0-0	Danny Ford
1982	New Mexico La.-Lafayette	6	1981 4-7-1	1982 10-1-0	Joe Morrison
1983	Kentucky	5½	1981 1-9-1	1982 7-3-1	Sam Robertson
1984	Army	6	1982 0-10-1	1983 †6-5-1	Jerry Claiborne
1985	Colorado St.	5½	1982 1-10-0	1983 6-4-1	Rex Dockery
1986	Fresno St.	5½	1983 2-9-0	1984 *8-3-1	Jim Young
1987	Syracuse	6	1984 1-10-0	1985 †7-5-0	Bill McCartney
1988	West Virginia	5	1984 6-6-0	1985 *11-0-1	Jim Sweeney
1989	Tennessee	5½	1985 2-8-1	1986 *10-2-0	Claude Gilbert
1990	Temple	6	1986 5-6-0	1987 †11-0-1	Dick MacPherson
1991	Tulsa	6½	1987 6-6-0	1988 †11-1-0	Don Nehlen
1992	Hawaii	6	1987 3-7-1	1988 *9-3-0	Dennis Erickson
1993	La.-Lafayette	6	1988 5-6-0	1989 *11-1-0	Johnny Majors
1994	Virginia Tech	6	1989 1-10-0	1990 7-4-0	Jerry Berndt
1995	Northwestern	6	1990 3-8-0	1991 *10-2-0	Dave Rader
1996	Brigham Young	5	1991 4-7-1	1992 *11-2-0	Bob Wagner
1997	Western Mich.	6	1992 2-9-0	1993 8-3-0	Nelson Stokley
1998	Louisville	5½	1992 2-8-1	1993 *9-3-0	Frank Beamer
1999	Hawaii	8½	1993 5-6-0	1994 †10-2-0	Sonny Lubick
			1993 3-8-0	1994 †8-4-0	#Fred Goldsmith
			1993 2-9-0	1994 †7-5-0	Steve Logan
			1994 3-7-1	1995 †10-2-0	Gary Barnett
			1995 7-4-0	1996 *14-1-0	LaVell Edwards
			1996 2-9-0	1997 8-3-0	Gary Darnell
			1997 1-10-0	1998 7-5-0	#John L. Smith
			1997 1-10-0	1998 7-5-0	#Dennis Franchione
			1998 0-12-0	1999 *9-4-0	#June Jones



June Jones' first season as a collegiate head coach was dramatically successful, as he directed Hawaii to an 9-4 record in 1999 after the Rainbow Warriors went 0-12 the previous year. The 8½-game improvement is a Division I-A record.

\$To determine games improved, add the difference in victories between the two seasons to the difference in losses, then divide by two; ties not counted. Bowl victory (*), loss (†), tie (‡) included in record. #First year as head coach at that college.

All-Time Most-Improved Teams

Games	Team (Year)	Games	Team (Year)
8½	Hawaii (1999)	6½	Tulsa (1991)
8	Purdue (1943)	6½	Wake Forest (1979)
8	Stanford (1940)	6½	Toledo (1967)
7	San Jose St. (1986)	6½	Dayton (1966)
7	Florida (1980)	6½	UTEP (1965)
7	Miami (Ohio) (1977)	6½	Notre Dame (1964)
7	Houston (1976)	6½	Washington (1959)
7	Indiana (1967)	6½	Texas A&M (1955)
7	Texas Tech (1953)	6½	California (1947)
7	Miami (Fla.) (1945)		

1999 Most-Improved Teams

College (Coach)	1999	1998	\$Games Improved
Hawaii (June Jones)	9-4-0	0-12-0	8½
Illinois (Ron Turner)	8-4-0	3-8-0	4½
Stanford (Tyronne Willingham)	8-4-0	3-8-0	4½
Michigan St. (Nick Saban)	10-2-0	6-6-0	4
Houston (Kim Helton)	7-4-0	3-8-0	4
Boston College (Tom O'Brien)	8-4-0	4-7-0	3½
Wake Forest (Jim Caldwell)	7-5-0	3-8-0	3½
Nebraska (Frank Solich)	12-1-0	9-4-0	3
Boise St. (Dirk Koetter)	10-3-0	6-5-0	3
Akron (Lee Owens)	7-4-0	4-7-0	3
New Mexico St. (Tony Samuel)	6-5-0	3-8-0	3
Memphis (Rip Scherer)	5-6-0	2-9-0	3
Northern Ill. (Joe Novak)	5-6-0	2-9-0	3
Pittsburgh (Walt Harris)	5-6-0	2-9-0	3
Vanderbilt (Woody Widenhofer)	5-6-0	2-9-0	3
UNLV (John Robinson)	3-8-0	0-11-0	3

\$To determine games improved, add the difference in victories between the two seasons to the difference in losses, then divide by two, ties not counted. Includes bowl games.

All-Time Team Won-Lost Records

PERCENTAGE

Includes records as senior college only. Bowl and playoff games are included, and each tie game is computed as half won and half lost. Teams listed with years in parentheses indicates reclassification within the past 10 years. The year in parentheses is the first year of Division I-A membership. Note: Tiebreaker rule began with 1996 season.

Team	Yrs.	Won	Lost	Tied	Pct.	Total Games
Notre Dame	111	767	238	42	.753	1047
Michigan	120	796	259	36	.746	1091
Alabama	105	734	268	43	.723	1045
Nebraska	110	743	297	40	.706	1080
Ohio St.	110	716	283	53	.706	1052
Texas	107	735	299	33	.704	1067
Oklahoma	105	689	278	53	.701	1020
Penn St.	113	734	305	41	.699	1080
Tennessee	103	699	288	52	.698	1039
Southern California	107	673	281	54	.694	1008
Florida St.	53	381	183	17	.670	581
Boise St. (1996)	32	241	127	2	.654	370
Miami (Ohio)	111	591	327	44	.637	962
Washington	110	606	336	50	.636	992
Georgia	106	633	358	54	.632	1045
Central Mich.	99	510	292	36	.630	838
Arizona St.	87	484	284	24	.626	792
LSU	106	610	356	47	.625	1013
Army	110	617	364	51	.623	1032
Auburn	107	601	361	47	.619	1009
Colorado	110	608	368	36	.619	1012
Miami (Fla.)	73	461	281	19	.618	761
Florida	93	554	344	40	.612	938
Texas A&M	105	602	381	48	.607	1031
Syracuse	110	632	406	49	.604	1087

Team	Yrs.	Won	Lost	Tied	Pct. +	Total Games
UCLA.....	81	478	308	37	.603	823
Michigan St.....	103	556	363	44	.600	963
Arkansas.....	106	588	393	40	.595	1021
Bowling Green.....	81	420	277	52	.595	749
Middle Tenn. St. (1999).....	83	461	309	28	.595	798
Southern Miss.....	83	462	311	26	.594	799
Arizona.....	95	503	340	33	.593	876
Georgia Tech.....	107	592	401	43	.592	1036
Fresno St.....	78	464	318	29	.590	811
West Virginia.....	107	596	411	45	.588	1052
Minnesota.....	116	581	401	43	.588	1025
Clemson.....	104	562	390	45	.586	997
San Diego St.....	77	437	305	32	.585	774
Virginia Tech.....	106	568	397	46	.585	1011
Louisiana Tech.....	96	491	344	37	.584	872
North Carolina.....	109	594	420	54	.581	1068
Stanford.....	93	513	363	49	.581	925
Pittsburgh.....	110	589	429	42	.575	1060
Boston College.....	101	529	388	36	.574	953
Tulsa.....	95	493	366	27	.572	886
Utah.....	106	520	386	31	.572	937
Mississippi.....	105	552	410	35	.571	997
Western Mich.....	94	451	338	24	.569	813
California.....	104	555	421	51	.565	1027
Hawaii.....	84	435	338	26	.561	799
Brigham Young.....	75	424	330	26	.560	780
Navy.....	119	578	461	57	.553	1096
Wisconsin.....	110	527	422	53	.552	1002
Texas Tech.....	75	426	350	32	.547	808
Nevada (1992).....	89	429	360	32	.542	821
UAB (1996).....	9	51	43	3	.541	97
Air Force.....	44	260	220	13	.541	493
Duke.....	87	434	368	31	.540	833
Ball St.....	75	350	298	32	.538	680
North Texas (1995).....	84	425	364	33	.537	822
Houston.....	54	305	262	15	.537	582
Purdue.....	112	508	437	48	.536	993
Illinois.....	109	521	449	50	.535	1020
Missouri.....	109	537	463	52	.535	1052
Toledo.....	79	391	343	24	.532	758
Virginia.....	110	549	483	48	.531	1080
Oregon.....	104	481	429	46	.527	956
East Caro.....	64	326	294	12	.525	632
UCF (1996).....	21	118	107	1	.524	226
Maryland.....	107	530	479	42	.524	1051
San Jose St.....	81	399	362	38	.523	799
Baylor.....	97	491	446	43	.523	980
Vanderbilt.....	110	522	474	50	.523	1046
Utah St.....	102	443	406	31	.521	880
Northern Ill.....	98	433	404	51	.516	888
Akron.....	99	434	406	36	.516	876
Iowa.....	111	498	467	39	.515	1004
Kentucky.....	109	517	486	44	.515	1047
Kansas.....	110	511	487	58	.511	1056
Southern Methodist.....	83	413	397	54	.509	864
Rutgers.....	130	547	531	42	.507	1120
UNLV.....	32	178	174	4	.506	356
Wyoming.....	103	442	434	28	.504	904
Marshall (1997).....	96	449	443	44	.503	936
North Carolina St.....	108	468	468	55	.500	991
Ohio.....	104	447	447	48	.500	942
Arkansas St. (1992).....	85	368	369	37	.499	774
Washington St.....	103	433	435	45	.499	913
La.-Lafayette.....	92	428	430	32	.499	890
TCU.....	103	473	482	56	.496	1011
Mississippi St.....	100	448	457	39	.495	944
South Carolina.....	106	468	478	44	.495	990
Memphis.....	84	379	389	32	.494	800
Oklahoma St.....	98	440	464	48	.487	952
Cincinnati.....	112	468	495	51	.487	1014
Eastern Mich.....	107	393	420	46	.484	859
Louisville.....	81	358	384	17	.483	759
Marshall (1997).....	96	449	443	44	.503	936
Maryland.....	107	530	479	42	.524	1051
Memphis.....	84	379	389	32	.494	800
Miami (Fla.).....	73	461	281	19	.618	761
Miami (Ohio).....	111	591	327	44	.637	962
Michigan.....	120	796	259	36	.746	1091
Michigan St.....	103	556	363	44	.600	963
Middle Tenn. St. (1999).....	83	461	309	28	.595	798
Minnesota.....	116	581	401	43	.588	1025
Mississippi.....	105	552	410	35	.571	997
Mississippi St.....	100	448	457	39	.495	944
Missouri.....	109	537	463	52	.535	1052
Navy.....	119	578	461	57	.553	1096
Nebraska.....	110	743	297	40	.706	1080
UNLV.....	32	178	174	4	.506	356
Nevada (1992).....	89	429	360	32	.542	821
New Mexico.....	101	392	458	31	.463	881
Oregon St.....	103	414	486	50	.462	950
Temple.....	101	378	446	52	.461	876
Iowa St.....	108	434	512	46	.461	992
La.-Monroe (1994).....	49	230	275	8	.456	513
Buffalo (1999).....	86	304	376	29	.449	709

Team	Yrs.	Won	Lost	Tied	Pct. +	Total Games
New Mexico St.....	104	382	475	32	.448	889
Rice.....	88	382	476	32	.447	890
Indiana.....	112	404	532	44	.435	980
Northwestern.....	112	405	558	43	.424	1006
Kansas St.....	104	387	549	42	.417	978
UTEP.....	82	310	447	30	.413	787
Wake Forest.....	98	348	533	23	.398	904
Kent St.....	77	267	414	28	.396	709

ALPHABETICAL LISTING

Team	Yrs.	Won	Lost	Tied	Pct.	Total Games
Air Force.....	44	260	220	13	.541	493
Akron.....	99	434	406	36	.516	876
Alabama.....	105	734	268	43	.723	1045
UAB (1996).....	9	51	43	3	.541	97
Arizona.....	95	503	340	33	.593	876
Arizona St.....	87	484	284	24	.626	792
Arkansas.....	106	588	393	40	.595	1021
Arkansas St. (1992).....	85	368	369	37	.499	774
Army.....	110	617	364	51	.623	1032
Auburn.....	107	601	361	47	.619	1009
Ball St.....	75	350	298	32	.538	680
Baylor.....	97	491	446	43	.523	980
Boise St. (1996).....	32	241	127	2	.654	370
Boston College.....	101	529	388	36	.574	953
Bowling Green.....	81	420	277	52	.595	749
Brigham Young.....	75	424	330	26	.560	780
Buffalo (1999).....	86	304	376	29	.449	709
California.....	104	555	421	51	.565	1027
UCF (1996).....	21	118	107	1	.524	226
Central Mich.....	99	510	292	36	.630	838
Cincinnati.....	112	468	495	51	.487	1014
Clemson.....	104	562	390	45	.586	997
Colorado.....	110	608	368	36	.619	1012
Colorado St.....	101	409	455	33	.474	897
Duke.....	87	434	368	31	.540	833
East Caro.....	64	326	294	12	.525	632
Eastern Mich.....	107	393	420	46	.484	859
Florida.....	93	554	344	40	.612	938
Florida St.....	53	381	183	17	.670	581
Fresno St.....	78	464	318	29	.590	811
Georgia.....	106	633	358	54	.632	1045
Georgia Tech.....	107	592	401	43	.592	1036
Hawaii.....	84	435	338	26	.561	799
Houston.....	54	305	262	15	.537	582
Idaho (1996).....	102	402	453	25	.471	880
Illinois.....	109	521	449	50	.535	1020
Indiana.....	112	404	532	44	.435	980
Iowa.....	111	498	467	39	.515	1004
Iowa St.....	108	434	512	46	.461	992
Kansas.....	110	511	487	58	.511	1056
Kansas St.....	104	387	549	42	.417	978
Kent St.....	77	267	414	28	.396	709
Kentucky.....	109	517	486	44	.515	1047
La.-Lafayette.....	92	428	430	32	.499	890
La.-Monroe (1994).....	49	230	275	8	.456	513
LSU.....	106	610	356	47	.625	1013
Louisiana Tech.....	96	491	344	37	.584	872
Louisville.....	81	358	384	17	.483	759
Marshall (1997).....	96	449	443	44	.503	936
Maryland.....	107	530	479	42	.524	1051
Memphis.....	84	379	389	32	.494	800
Miami (Fla.).....	73	461	281	19	.618	761
Miami (Ohio).....	111	591	327	44	.637	962
Michigan.....	120	796	259	36	.746	1091
Michigan St.....	103	556	363	44	.600	963
Middle Tenn. St. (1999).....	83	461	309	28	.595	798
Minnesota.....	116	581	401	43	.588	1025
Mississippi.....	105	552	410	35	.571	997
Mississippi St.....	100	448	457	39	.495	944
Missouri.....	109	537	463	52	.535	1052
Navy.....	119	578	461	57	.553	1096
Nebraska.....	110	743	297	40	.706	1080
UNLV.....	32	178	174	4	.506	356
Nevada (1992).....	89	429	360	32	.542	821
New Mexico.....	101	392	458	31	.463	881
New Mexico St.....	104	382	475	32	.448	889
North Carolina.....	109	594	420	54	.581	1068
North Carolina St.....	108	468	468	55	.500	991
North Texas (1995).....	84	425	364	33	.537	822
Northern Ill.....	98	433	404	51	.516	888

Team	Yrs.	Won	Lost	Tied	Pct. +	Total Games
Northwestern.....	112	405	558	43	.424	1006
Notre Dame.....	111	767	238	42	.753	1047
Ohio.....	104	447	447	48	.500	942
Ohio St.....	110	716	283	53	.706	1052
Oklahoma.....	105	689	278	53	.701	1020
Oklahoma St.....	98	440	464	48	.487	952
Oregon.....	104	481	429	46	.527	956
Oregon St.....	103	414	486	50	.462	950
Penn St.....	113	734	305	41	.699	1080
Pittsburgh.....	110	589	429	42	.575	1060
Purdue.....	112	508	437	48	.536	993
Rice.....	88	382	476	32	.447	890
Rutgers.....	130	547	531	42	.507	1120
San Diego St.....	77	437	305	32	.585	774
San Jose St.....	81	399	362	38	.523	799
South Carolina.....	106	468	478	44	.495	990
Southern California.....	107	673	281	54	.694	1008
Southern Methodist.....	83	413	397	54	.509	864
Southern Miss.....	83	462	311	26	.594	799
Stanford.....	93	513	363	49	.581	925
Syracuse.....	110	632	406	49	.604	1087
Temple.....	101	378	446	52	.461	876
Tennessee.....	103	699	288	52	.698	1039

Team	Yrs.	Won	Lost	Tied	Pct. +	Total Games
Texas.....	107	735	299	33	.704	1067
Texas A&M.....	105	602	381	48	.607	1031
TCU.....	103	473	482	56	.496	1011
UTEP.....	82	310	447	30	.413	787
Texas Tech.....	75	426	350	32	.547	808
Toledo.....	79	391	343	24	.532	758
Tulane.....	106	446	497	38	.474	981
Tulsa.....	95	493	366	27	.572	886
UCLA.....	81	478	308	37	.603	823
Utah.....	106	520	386	31	.572	937
Utah St.....	102	443	406	31	.521	880
Vanderbilt.....	110	522	474	50	.523	1046
Virginia.....	110	549	483	48	.531	1080
Virginia Tech.....	106	568	397	46	.585	1011
Wake Forest.....	98	348	533	23	.398	904
Washington.....	110	606	336	50	.636	992
Washington St.....	103	433	435	45	.499	913
West Virginia.....	107	596	411	45	.588	1052
Western Mich.....	94	451	338	24	.569	813
Wisconsin.....	110	527	422	53	.552	1002
Wyoming.....	103	442	434	28	.504	904

BY VICTORIES

Team	Wins
Michigan.....	796
Notre Dame.....	767
Nebraska.....	743
Texas.....	735
Alabama.....	734
Penn St.....	734
Ohio St.....	716
Tennessee.....	699
Oklahoma.....	689
Southern California.....	673
Georgia.....	633
Syracuse.....	632
Army.....	617
LSU.....	610
Colorado.....	608
Washington.....	606
Texas A&M.....	602
Auburn.....	601
West Virginia.....	596
North Carolina.....	594
Georgia Tech.....	592
Miami (Ohio).....	591
Pittsburgh.....	589
Arkansas.....	588
Minnesota.....	581
Navy.....	578
Virginia Tech.....	568
Clemson.....	562

Team	Wins
Michigan St.....	556
California.....	555
Florida.....	554
Mississippi.....	552
Virginia.....	549
Rutgers.....	547
Missouri.....	537
Maryland.....	530
Boston College.....	529
Wisconsin.....	527
Vanderbilt.....	522
Illinois.....	521
Utah.....	520
Kentucky.....	517
Stanford.....	513
Kansas.....	511
Central Mich.....	510
Purdue.....	508
Arizona.....	503
Iowa.....	498
Tulsa.....	493
Louisiana Tech.....	491
Baylor.....	491
Arizona St.....	484
Oregon.....	481
UCLA.....	478
TCU.....	473
North Carolina St.....	468
South Carolina.....	468

Team	Wins
Cincinnati.....	468
Fresno St.....	464
Southern Miss.....	462
Miami (Fla.).....	461
Middle Tenn. St. (1999).....	461
Western Mich.....	451
Marshall (1997).....	449
Mississippi St.....	448
Ohio.....	447
Tulane.....	446
Utah St.....	443
Wyoming.....	442
Oklahoma St.....	440
San Diego St.....	437
Hawaii.....	435
Duke.....	434
Akron.....	434
Iowa St.....	434
Northern Ill.....	433
Washington St.....	433
Nevada (1992).....	429
La.-Lafayette.....	428
Texas Tech.....	426
North Texas (1995).....	425
Brigham Young.....	424
Bowling Green.....	420
Oregon St.....	414
Southern Methodist.....	413
Colorado St.....	409

Team	Wins
Northwestern.....	405
Indiana.....	404
Idaho (1996).....	402
San Jose St.....	399
Eastern Mich.....	393
New Mexico.....	392
Toledo.....	391
Kansas St.....	387
New Mexico St.....	382
Rice.....	382
Florida St.....	381
Memphis.....	379
Temple.....	378
Arkansas St. (1992).....	368
Louisville.....	358
Ball St.....	350
Wake Forest.....	348
East Caro.....	326
UTEP.....	310
Houston.....	305
Buffalo (1999).....	304
Kent.....	267
Air Force.....	260
Boise St. (1996).....	241
La.-Monroe (1994).....	230
UNLV.....	178
UCF (1996).....	118
UAB (1996).....	51

Records in the 1990s

(1990-91-92-93-94-95-96-97-98-99, Including Bowls and Playoffs; Tie-breaker Began 1996)

PERCENTAGE

Team	W-L-T	*Pct.	Team	W-L-T	*Pct.
Florida St.	109-13-1	.890	Michigan St.	62-53-2	.538
Nebraska	108-16-1	.868	Stanford	60-54-2	.526
Marshall	114-25-0	.820	Louisville	59-54-1	.522
Florida	102-22-1	.820	La.-Monroe	58-56-1	.509
Tennessee	99-22-2	.813	Central Mich.	54-53-5	.504
Penn St.	97-26-0	.789	Boston College	57-57-2	.500
Michigan	93-26-3	.775	Kansas	56-57-1	.496
Miami (Fla.)	92-27-0	.773	Arkansas	55-58-2	.487
Texas A&M	94-28-2	.766	California	55-59-1	.483
Ohio St.	91-29-3	.752	LSU	54-58-1	.482
Colorado	87-29-4	.742	Rice	52-57-1	.477
Kansas St.	87-30-1	.742	Ball St.	52-58-2	.473
Notre Dame	84-35-2	.702	Washington St.	53-61-0	.465
Washington	82-35-1	.699	TCU	51-61-1	.456
Syracuse	82-35-3	.696	Army	50-60-1	.455
Brigham Young	86-39-2	.685	Illinois	50-63-2	.443
Alabama	83-40-0	.675	Baylor	49-63-1	.438
Nevada	80-39-0	.672	Utah St.	48-63-1	.433
North Carolina	78-39-1	.665	Purdue	47-64-3	.425
Virginia Tech.	77-39-1	.662	Indiana	47-64-2	.425
Virginia	78-40-1	.660	Memphis	45-64-1	.414
Idaho	77-41-0	.653	Hawaii	49-71-2	.410
Toledo	72-38-3	.650	San Jose St.	44-66-2	.402
Air Force	78-44-0	.639	Missouri	43-67-3	.394
Auburn	72-40-3	.639	Cincinnati	43-67-1	.392
Georgia	72-43-1	.625	South Carolina	42-66-3	.392
Texas	74-44-2	.625	Kentucky	44-69-0	.389
Colorado St.	74-46-0	.617	New Mexico	45-71-0	.388
Miami (Ohio)	65-40-5	.614	Navy	43-69-0	.384
Utah	71-46-0	.607	Houston	42-68-1	.383
Arizona	71-46-1	.606	Northwestern	43-70-1	.382
Wisconsin	69-45-4	.602	Oklahoma St.	41-68-3	.379
UCLA	69-46-0	.600	Akron	40-68-2	.373
Wyoming	70-47-1	.597	North Texas	40-69-2	.369
Middle Tenn. St.	68-46-1	.596	Tulsa	40-70-1	.365
Western Mich.	65-44-2	.595	La.-Lafayette	39-70-1	.359
Clemson	69-47-1	.594	Minnesota	40-72-0	.357
Oregon	70-48-0	.593	Maryland	38-72-1	.347
UCF	67-46-0	.593	Rutgers	37-72-1	.341
Southern Miss.	67-46-1	.592	Tulane	38-74-0	.339
East Caro.	67-47-0	.588	Wake Forest	38-74-0	.339
Mississippi	67-48-0	.583	Pittsburgh	37-74-1	.335
Southern California	68-49-4	.579	Eastern Mich.	35-74-1	.323
Fresno St.	68-50-2	.575	Ohio	34-74-3	.320
Georgia Tech.	66-49-1	.573	Vanderbilt	34-76-0	.309
West Virginia	65-49-2	.569	Duke	33-77-1	.302
Bowling Green	61-46-4	.568	New Mexico St.	33-77-0	.300
North Carolina St.	66-51-1	.564	Southern Methodist	31-76-3	.295
Mississippi St.	64-50-2	.560	UNLV	33-79-0	.295
Boise St.	67-53-0	.558	Northern Ill.	32-78-0	.291
Louisiana Tech.	61-48-3	.558	Buffalo	30-77-0	.280
Arizona St.	62-51-0	.549	Oregon St.	29-81-1	.266
Oklahoma	61-51-3	.543	Arkansas St.	28-80-2	.264
San Diego St.	62-52-2	.543	Iowa St.	27-80-3	.259
UAB	51-43-2	.542	UTEP	28-84-2	.254
Texas Tech.	62-53-0	.539	Temple	22-88-0	.200
Iowa	62-53-2	.538	Kent St.	15-94-1	.141

*Ties counted as half won and half lost.

BY VICTORIES

Team	Wins	Team	Wins
Marshall	114	Notre Dame	84
Florida St.	109	Alabama	83
Nebraska	108	Syracuse	82
Florida	102	Washington	82
Tennessee	99	Nevada	80
Penn St.	97	Air Force	78
Texas A&M	94	North Carolina	78
Michigan	93	Virginia	78
Miami (Fla.)	92	Idaho	77
Ohio St.	91	Virginia Tech.	77
Colorado	87	Colorado St.	74
Kansas St.	87	Texas	74
Brigham Young	86	Auburn	72

Team	Wins	Team	Wins
Georgia	72	TCU	51
Toledo	72	Army	50
Arizona	71	Illinois	50
Utah	71	Baylor	49
Oregon	70	Hawaii	49
Wyoming	70	Utah St.	48
Clemson	69	Indiana	47
UCLA	69	Purdue	47
Wisconsin	69	Memphis	45
Fresno St.	68	New Mexico	45
Middle Tenn. St.	68	Kentucky	44
Southern California	68	San Jose St.	44
Boise St.	67	Cincinnati	43
UCF	67	Missouri	43
East Caro.	67	Navy	43
Mississippi	67	Northwestern	43
Southern Miss.	67	Houston	42
Georgia Tech.	66	South Carolina	42
North Carolina St.	66	Oklahoma St.	41
Miami (Ohio)	65	Akron	40
West Virginia	65	Minnesota	40
Western Mich.	65	North Texas	40
Mississippi St.	64	Tulsa	40
Arizona St.	62	La.-Lafayette	39
Iowa	62	Maryland	38
Michigan St.	62	Tulane	38
San Diego St.	62	Wake Forest	38
Texas Tech.	62	Pittsburgh	37
Bowling Green	61	Rutgers	37
Louisiana Tech.	61	Eastern Mich.	35
Oklahoma	61	Ohio	34
Stanford	60	Vanderbilt	34
Louisville	59	Duke	33
La.-Monroe	58	UNLV	33
Boston College	57	New Mexico St.	33
Kansas	56	Northern Ill.	32
Arkansas	55	Southern Methodist	31
California	55	Buffalo	30
Central Mich.	54	Oregon St.	29
LSU	54	Arkansas St.	28
Washington St.	53	UTEP	28
Ball St.	52	Iowa St.	27
Rice	52	Temple	22
UAB	51	Kent St.	15

Winningest Teams by Decade

(By Percentage; Bowls and Playoffs Included, Unless Noted)

1980-89

Rank	Team	W-L-T	Pct. †	Rank	Team	W-L-T	Pct. †
1.	Nebraska	103-20-0	.837	11.	Alabama	85-32-2	.723
2.	Miami (Fla.)	98-20-0	.831	12.	Arkansas	85-32-2	.723
3.	Brigham Young	102-26-0	.797	13.	UCLA	81-30-6	.718
4.	Oklahoma	91-25-2	.780	14.	Washington	83-33-1	.714
5.	Clemson	86-25-4	.765	15.	Fresno St.	80-34-1	.700
6.	Penn St.	89-27-2	.763	16.	Ohio St.	82-35-2	.697
7.	Georgia	88-27-4	.756	17.	Southern Methodist	63-28-1	.690
8.	Florida St.	87-28-3	.750	18.	Southern California	78-35-3	.685
9.	Michigan	89-29-2	.750	19.	Florida	76-37-3	.668
10.	Auburn	86-31-1	.733	20.	Arizona St.	73-36-4	.664

1970-79

Rank	Team	W-L-T	Pct. †	Rank	Team	W-L-T	Pct. †
1.	Oklahoma	102-13-3	.877	11.	Arizona St.	90-28-0	.763
2.	Alabama	103-16-1	.863	12.	Yale@	67-21-2	.756
3.	Michigan	96-16-3	.848	13.	San Diego St.	82-26-2	.755
4.	Tennessee St.	85-17-2	.827	14.	Miami (Ohio)	80-26-2	.750
5.	Nebraska	98-20-4	.820	15.	Central Mich.	80-27-3	.741
6.	Penn St.	96-22-0	.814	16.	Arkansas	79-31-5	.709
7.	Ohio St.	91-20-3	.811	17.	Houston	80-33-2	.704
8.	Notre Dame	91-22-0	.805	18.	Louisiana Tech.	77-34-2	.690
9.	Southern California	93-21-5	.803	19.	McNeese St.@	75-33-4	.688
10.	Texas	88-26-1	.770	20.	Dartmouth@	60-27-3	.683

1960-69

(By Percentage; Bowls and Playoffs Not Included)

Rank	Team	W-L-T	Pct. †	Rank	Team	W-L-T	Pct. †
1.	Alabama	85-12-3	.865	5.	Bowling Green	71-22-2	.758
2.	Texas	80-18-2	.810	6.	Dartmouth@	68-22-0	.756
3.	Arkansas	80-19-1	.805	7.	Ohio St.	67-21-2	.756
4.	Mississippi	72-20-6	.765	8.	Missouri	72-22-6	.750

Rank	Team	W-L-T	Pct.†	Rank	Team	W-L-T	Pct.†
	Southern California	73-23-4	.750	15.	Wyoming	69-26-4	.717
10.	Penn St.	73-26-0	.737	16.	Princeton@	64-26-0	.711
11.	Memphis	70-25-1	.734	17.	Utah St.	68-29-3	.695
12.	Arizona St.	72-26-1	.732	18.	Purdue	64-28-3	.689
13.	LSU	70-25-5	.725	19.	Syracuse	68-31-0	.687
	Nebraska	72-27-1	.725	20.	Florida	66-30-4	.680
					Miami (Ohio)	66-30-4	.680
					Tennessee	65-29-6	.680

1950-59

Rank	Team	W-L-T	Pct.†	Rank	Team	W-L-T	Pct.†
1.	Oklahoma	93-10-2	.895	11.	Syracuse	62-29-2	.677
2.	Mississippi	80-21-5	.778	12.	Army	58-27-5	.672
3.	Michigan St.	70-21-1	.766	13.	Cincinnati	64-30-7	.668
4.	Princeton@	67-22-1	.750	14.	Notre Dame	64-31-4	.667
5.	Georgia Tech.	79-26-6	.739	15.	Clemson	64-32-5	.658
6.	UCLA	68-26-3	.716	16.	Wisconsin	57-28-7	.658
7.	Ohio St.	63-24-5	.712	17.	Colorado	62-33-6	.644
8.	Tennessee	71-31-4	.692	18.	Duke	62-33-7	.642
9.	Penn St.	62-28-4	.681	19.	Navy	55-30-8	.634
10.	Maryland	67-31-3	.678	20.	Yale@	54-30-6	.633

†Ties computed as half won and half lost. @Now a member of I-AA.

Winningest Teams of Last Five Years

(By Percentage and Wins; Bowls included)

PERCENTAGE

Team	W-L	*Pct.	Team	W-L	*Pct.
Florida St.	55-6-0	.902	Southern Miss.	39-19-0	.672
Marshall	62-7-0	.899	Oregon	39-20-0	.661
Nebraska	57-7-0	.891	Wyoming	38-20-0	.655
Tennessee	54-8-0	.871	Alabama	39-21-0	.650
Kansas St.	52-9-0	.852	Virginia	39-21-0	.650
Florida	53-10-0	.841	East Caro.	37-20-0	.649
Michigan	49-13-0	.790	Utah	37-20-0	.649
Ohio St.	49-13-0	.790	Georgia	38-21-0	.644
Virginia Tech.	47-13-0	.783	North Carolina	38-21-0	.644
Penn St.	48-14-0	.774	Texas	40-22-1	.643
Miami (Ohio)	39-15-1	.718	Arizona St.	37-21-0	.638
Brigham Young	44-19-0	.698	Notre Dame	38-22-0	.633
Toledo	40-17-1	.698	Washington	37-22-1	.625
Air Force	42-19-0	.689	Georgia Tech.	36-22-0	.621
Colorado St.	42-19-0	.689	UCLA	36-22-0	.621
Syracuse	42-19-0	.689	Arizona	36-23-0	.610
Wisconsin	41-18-2	.689	Louisiana Tech.	34-22-0	.607
Texas A&M	43-20-0	.683	Texas Tech.	35-23-0	.603
Colorado	40-19-0	.678	Michigan St.	35-24-1	.592
Miami (Fla.)	40-19-0	.678	Southern California	35-24-1	.592

*Ties computed as half won and half lost.

BY VICTORIES

Team	Wins	Team	Wins
Marshall	62	Miami (Ohio)	39
Nebraska	57	Oregon	39
Florida St.	55	Southern Miss.	39
Tennessee	54	Virginia	39
Florida	53	Georgia	38
Kansas St.	52	North Carolina	38
Michigan	49	Notre Dame	38
Ohio St.	49	Wyoming	38
Penn St.	48	Arizona St.	37
Virginia Tech.	47	East Caro.	37
Brigham Young	44	Utah	37
Texas A&M	43	Washington	37
Air Force	42	Arizona	36
Colorado St.	42	Georgia Tech.	36
Syracuse	42	UCLA	36
Wisconsin	41	Michigan St.	35
Colorado	40	Southern California	35
Miami (Fla.)	40	Texas Tech.	35
Texas	40	Auburn	34
Toledo	40	Louisiana Tech.	34
Alabama	39	Mississippi	34

National Poll Rankings

National Champion Major Selectors (1869 to Present)

Selector	Selection Format	Active Seasons			Predated Seasons	Total Rankings
		First	Last	Total		
Frank Dickinson	Math	1926	1940	15	1924-25	17
Deke Houlgate	Math	1927	1958	32	1885-1926	72
Dunkel*	Math	1929	1999	71		71
William Board	Math	1930	1960	31	1919-29	42
Paul Williamson	Math	1932	1963	32		32
Parke Davis	Research	1933	1933	1	1869-1932	65
Edward Litkenhous	Math	1934	1984	51		51
Richard Poling	Math	1935	1984	50	1924-34	61
Associated Press*	Poll	1936	1999	64		64
Helms Athletic Foundation	Poll	1941	1982	42	1883-1940	100
Harry DeVold	Math	1945	1999	55	1939-44	61
United Press International	Poll	1950	1995	44		44
International News Service	Poll	1952	1957	6		6
Football Writers Association	Poll	1954	1999	46		46
Football News	Poll	1958	1999	42		42
National Football Foundation	Poll	1959	1999	37		37
Billingsley*	Math	1970	1999	30	1869-70, 1872-1969	130
Herman Matthews*	Math	1966	1999	34		34
FACT*	Math	1968	1999	32		32
Sporting News	Poll	1975	1999	25		25
Sagarin*	Math	1978	1999	22	1938, 56-77	45
New York Times*	Math	1979	1999	21		21
National Championship Foundation	Poll	1980	1999	20	1869-70, 1872-1979	130
College Football Researchers Association	Poll	1982	1992	11	1919-81	74
USA Today/CNN	Poll	1982	1996	15		15
Berryman	Math	1990	1999	10	1940-89	60
UPI/National Football Foundation	Poll	1991	1992	2		2
USA Today/National Football Foundation	Poll	1993	1994	2		2
Alderson	Math	1994	1998	5		5
Massey*	Math	1995	1999	5		5
USA Today/ESPN*	Poll	1997	1999	3		3
Seattle Times*	Math	1997	1999	3		3

*Poll utilized in Bowl Championship Series Rankings for 1999.

POLL SYSTEMS HISTORY

Alderson System (1994-98), a mathematical rating system based strictly on a point value system reflecting competition as well as win-loss record. Developed by Bob Alderson of Muldrow, Oklahoma.

Associated Press (1936-present), the first major nationwide poll for ranking college football teams was voted on by sportswriters and broadcasters. It continues to this day and is probably the most well-known and widely circulated among all of history's polls. The Associated Press annual national champions were awarded the Williams Trophy and the Reverend J. Hugh O'Donnell Trophy. In 1947 Notre Dame retired the Williams Trophy (named after Henry L. Williams, Minnesota coach, and sponsored by the M Club of Minnesota). In 1956, Oklahoma retired the O'Donnell Trophy (named for Notre Dame's president and sponsored by Notre Dame alumni). Beginning with the 1957 season, the award was known as the AP Trophy, and since 1983, has been known as the Paul "Bear" Bryant Trophy.

Berryman (QPRS) (1990-present), a mathematical rating system based on a quality point rating formula developed by Clyde P. Berryman of Washington, D.C. Predated national champions from 1940-1989.

Billingsley Report (1970-present), a mathematical-based power rating system developed by Richard Billingsley of Nashville, Tennessee. His work is published annually as the Billingsley Report through his own company, the College Football Research Center. In 1996, he finished his three-year research project ranking the national champions from 1869-95. The research is located on the World Wide Web at www.CFRC.com. Predated national champions from 1869-1970.

Boand System (1930-60), known as the Azzi Ratem System developed by William Boand of Tucson, Arizona. He moved to Chicago in 1932. Appeared in many newspapers as well as *Illustrated Football Annual* (1932-42) and weekly in *Football News* (1942-44, 1951-60). Predated national champions from 1919-29.

College Football Researchers Association (1982-92), founded by Anthony Cusher of Reeder, North Dakota, and Robert Kirlin of Spokane, Washington. Announced its champion in its monthly bulletin and No. 1 team determined by top-10 vote of membership on a point system. Predated national champions from 1919-81, conducted on a poll by Harry Carson Frye.

DeVold System (1945-present), a mathematical rating system developed by Harry DeVold from Minneapolis, Minnesota, a former football player at Cornell. He eventually settled in the Detroit, Michigan, area and worked in the real estate business. The ratings have appeared in *The Football News* since 1962. Predated national champions from 1939-44.

Dickinson System (1926-40), a mathematical point system devised by Frank Dickinson, a professor of economics at Illinois. The annual Dickinson ratings were emblematic of the national championship and the basis for awarding the Rissman National Trophy and the Knute K. Rockne Intercollegiate Memorial Trophy. Notre Dame gained permanent possession of the Rissman Trophy (named for Jack F. Rissman, a Chicago clothing manufacturer) after its third victory in 1930. Minnesota retired the Rockne Trophy (named in honor of the famous Notre Dame coach) after winning it for a third time in 1940.

Dunkel System (1929-present), a power index system devised by Dick Dunkel Sr. (1929-71); by Dick Dunkel Jr. (1972-95); and by John Duck (1996-present), systems director of the Daytona (Fla.) Beach News-Journal.

FACT (1968-present), a computerized mathematical ranking system developed by David Rothman of Hawthorne, California. FACT is the Foundation for the Analysis of Competitions and Tournaments, which began selecting a national champion in 1968. Rothman is a semiretired defense and aerospace statistician and was cochair of the Committee on Statistics in Sports and Competition of the American Statistical Association in the 1970s.

Football News (1958-present), weekly poll of its staff writers has named a national champion since 1958.

Football Writers Association of America (1954-present), the No. 1 team of the year is determined by a five-person panel representing the nation's football writers. The national championship team named receives the Grantland Rice Award.

Helms Athletic Foundation (1941-82), originally known by this name from 1936-69 and established by the founding sponsor, Paul H. Helms, Los Angeles sportsman and philanthropist. After Helms' death in 1957, United Savings & Loan Association became its benefactor during 1970-72. A merger of United Savings and Citizen Savings was completed in 1973, and the Athletic Foundation

became known as Citizens Savings Athletic Foundation. In 1982, First Interstate Bank assumed sponsorship for its final rankings. In 1941, Bill Schroeder, managing director of the Helms Athletic Foundation, retroactively selected the national football champions for the period beginning in 1883 (the first year of a scoring system) through 1940. Thereafter, Schroeder, who died in 1988, then chose, with the assistance of a Hall Board, the annual national champion after the bowl games.

Houlgate System (1927-58), a mathematical rating system developed by Deke Houlgate of Los Angeles, California. His ratings were syndicated in newspapers and published in *Illustrated Football* and the *Football Thesaurus* (1946-58).

International News Service (1952-57), a poll conducted for six years by members of the International News Service (INS) before merger with United Press in 1958.

Litkenhaus (1934-84), a difference-by-score formula developed by Edward E. Litkenhaus, a professor of chemical engineering at Vanderbilt, and his brother, Frank.

Massey College Football Ratings (1995-present), a mathematical rating system developed by Kenneth Massey, a graduate student at Virginia Tech in mathematics. His ratings, which account for homefield advantage, joined the BCS panel in 1999.

Matthews Grid Ratings (1966-present), a mathematical rating system developed by college mathematics professor Herman Matthews of Middleboro, Kentucky. Has appeared in newspapers and *The Football News*.

National Championship Foundation (1980-present), established by Mike Riter of Hudson, New York. Issues annual report. Predated national champions from 1869-1979.

National Football Foundation (1959-present), the National Football Foundation and Hall of Fame named its first national champion in 1959. Headquartered in Larchmont, New York, the present National Football Foundation was established in 1947 to promote amateur athletics in America. The national champion was awarded the MacArthur Bowl from 1959-90. In 1991 and 1992, the NFF/HOF joined with UPI to award the MacArthur Bowl, and in 1993, the NFF/HOF joined with USA Today to award the MacArthur Bowl.

New York Times (1979-present), a mathematical rating system introduced by this major newspaper.

Parke Davis (1933), a noted college football historian and former Princeton lineman, Parke H. Davis went back and named the championship teams from 1869 through the 1932 season. He also named a national champion at the conclusion of the 1933 season. Interestingly, the years 1869-75 were identified by Davis as the Pioneer Period; the years 1876-93 were called the Period of the American Intercollegiate Football Association, and the years 1894-1933 were referred to as the Period of Rules Committees and Conferences. He also coached at Wisconsin, Amherst and Lafayette.

Poling System (1935-84), a mathematical rating system for college football teams developed by Richard Poling from Mansfield, Ohio, a former football player at Ohio Wesleyan. Poling's football ratings were published annually in the *Football Review Supplement* and in various newspapers. Predated national champions from 1924-34.

Sagarin Ratings (1978-present), a mathematical rating system developed by Jeff Sagarin of Bloomington, Indiana, a 1970 MIT mathematics graduate. Runs annually in USA Today newspaper. Predated national champions from 1938 and 1956-1977.

Seattle Times (1997-present), a mathematical rating system developed by Jeff Anderson and Chris Hester. Runs weekly in *The Seattle Times*. Published since 1993.

Sporting News (1975-present), voted on annually by the staff of this St. Louis-based nationally circulated sports publication.

United Press International (1950-90, 1993-95), in 1950, the United Press news service began its poll of football coaches (replaced as coaches' poll after 1990 season). When the United Press merged with the International News Service in 1958, it became known as United Press International. The weekly UPI rankings were featured in newspapers and on radio and television nationwide. UPI and the National Football Foundation formed a coalition for 1991 and 1992 to name the MacArthur Bowl national champion. Returned to single poll in 1994-95.

USA Today/Cable News Network and ESPN (1982-1996; 1997-present), introduced a weekly poll of sportswriters in 1982 and ranked the top 25 teams in the nation with a point system. The poll results were featured in USA Today, a national newspaper, and on the Cable News Network, a national cable television network. Took over as

the coaches' poll in 1991. USA Today also formed a coalition with the National Football Foundation in 1993 to name the MacArthur Bowl national champion. Combined with ESPN in 1997 to distribute the coaches' poll nationally.

Williamson System (1932-63), a power rating system chosen by Paul Williamson of New Orleans, Louisiana, a geologist and member of the Sugar Bowl committee.

Thanks from the NCAA Statistics Service to Robert A. Rosiek of Dearborn, Michigan, who researched much of the former polls' history, and to Tex Noel of Bedford, Indiana, who provided information about Parke H. Davis.

National Poll Champions

Over the last 130 years, there have been nearly 30 selectors of national champions using polls, historical research and mathematical rating systems. Beginning in 1936, The Associated Press began the best-known and most widely circulated poll of sportswriters and broadcasters. Before 1936, national champions were determined by historical research and retroactive ratings and polls.

*Note: * indicates selectors that chose multiple schools. The national champion was selected before bowl games as follows: AP (1936-64 and 1966-67); UP-UPI (1950-73); FWA (1954); NFF-HOF (1959-70). In all other latter-day polls, champions were selected after bowl games.*

1869

Princeton: Billingsley, National Championship Foundation, Parke Davis*

Rutgers: Parke Davis*

1870

Princeton: Billingsley, National Championship Foundation, Parke Davis

1871

No national champions selected.

1872

Princeton: Billingsley, National Championship Foundation, Parke Davis*

Yale: Parke Davis*

1873

Princeton: Billingsley, National Championship Foundation, Parke Davis

1874

Harvard: Parke Davis*

Princeton: Billingsley, Parke Davis*

Yale: National Championship Foundation, Parke Davis*

1875

Colgate: Parke Davis*

Harvard: National Championship Foundation, Parke Davis*

Princeton: Billingsley, Parke Davis*

1876

Yale: Billingsley, National Championship Foundation, Parke Davis

1877

Princeton: Parke Davis*

Yale: Billingsley, National Championship Foundation, Parke Davis*

1878

Princeton: Billingsley, National Championship Foundation, Parke Davis

1879

Princeton: Billingsley, National Championship Foundation, Parke Davis*

Yale: Parke Davis*

1880

Princeton: National Championship Foundation*, Parke Davis*

Yale: Billingsley, National Championship Foundation*, Parke Davis*

1881

Princeton: Billingsley, Parke Davis*

Yale: National Championship Foundation, Parke Davis*

1882

Yale: Billingsley, National Championship Foundation, Parke Davis

1883

Yale: Billingsley, Helms, National Championship Foundation, Parke Davis

1884

Princeton: Parke Davis*

Yale: Billingsley, Helms, National Championship Foundation, Parke Davis*

1885

Princeton: Billingsley, Helms, Houlgate, National Championship Foundation, Parke Davis

1886

Princeton: Parke Davis*

Yale: Billingsley, Helms, National Championship Foundation, Parke Davis*

1887

Yale: Billingsley, Helms, Houlgate, National Championship Foundation, Parke Davis

1888

Yale: Billingsley, Helms, Houlgate, National Championship Foundation, Parke Davis

1889

Princeton: Billingsley, Helms, Houlgate, National Championship Foundation, Parke Davis

1890

Harvard: Billingsley, Helms, Houlgate, National Championship Foundation, Parke Davis

1891

Yale: Billingsley, Helms, Houlgate, National Championship Foundation, Parke Davis

1892

Yale: Billingsley, Helms, Houlgate, National Championship Foundation, Parke Davis

1893

Princeton: Billingsley, Helms, Houlgate, National Championship Foundation

Yale: Parke Davis

1894

Pennsylvania: Parke Davis*

Princeton: Houlgate

Yale: Billingsley, Helms, National Championship Foundation, Parke Davis*

1895

Pennsylvania: Billingsley, Helms, Houlgate, National Championship Foundation, Parke Davis*

Yale: Parke Davis*

1896

Lafayette: National Championship Foundation*, Parke Davis*

Princeton: Billingsley, Helms, Houlgate, National Championship Foundation*, Parke Davis*

1897

Pennsylvania: Billingsley, Helms, Houlgate, National Championship Foundation, Parke Davis*

Yale: Parke Davis*

1898

Harvard: Billingsley, Helms, Houlgate, National Championship Foundation

Princeton: Parke Davis

1899

Harvard: Billingsley, Helms, Houlgate, National Championship Foundation

Princeton: Parke Davis

1900

Yale: Billingsley, Helms, Houlgate, National Championship Foundation, Parke Davis

1901

Harvard: Billingsley

Michigan: Helms, Houlgate, National Championship Foundation

Yale: Parke Davis

1902

Michigan: Billingsley, Helms, Houlgate, National Championship Foundation, Parke Davis*

Yale: Parke Davis*

1903

Michigan: Billingsley, National Championship Foundation*

Princeton: Helms, Houlgate, National Championship Foundation*, Parke Davis

1904

Michigan: Billingsley, National Championship Foundation*

Pennsylvania: Helms, Houlgate, National Championship Foundation*, Parke Davis

1905

Chicago: Billingsley, Helms, Houlgate, National Championship Foundation

Yale: Parke Davis

1906

Princeton: Helms, National Championship Foundation

Vanderbilt: Billingsley

Yale: Parke Davis

1907

Pennsylvania: Billingsley

Yale: Helms, Houlgate, National Championship Foundation, Parke Davis

1908

LSU: National Championship Foundation*

Pennsylvania: Billingsley, Helms, Houlgate, National Championship Foundation*, Parke Davis

1909

Yale: Billingsley, Helms, Houlgate, National Championship Foundation, Parke Davis

1910

Harvard: Helms, Houlgate, National Championship Foundation*

Michigan: Billingsley

Pittsburgh: National Championship Foundation*

1911

Penn St.: National Championship Foundation*

Princeton: Helms, Houlgate, National Championship Foundation*, Parke Davis

Vanderbilt: Billingsley

1912

Harvard: Billingsley, Helms, Houlgate, National Championship Foundation*, Parke Davis

Penn St.: National Championship Foundation*

1913

Auburn: Billingsley

Chicago: Parke Davis*

Harvard: Helms, Houlgate, National Championship Foundation, Parke Davis*

1914

Army: Helms, Houlgate, National Championship Foundation, Parke Davis*

Illinois: Billingsley, Parke Davis*

1915

Cornell: Helms, Houlgate, National Championship Foundation, Parke Davis*

Nebraska: Billingsley

Pittsburgh: Parke Davis*

1916

Army: Parke Davis*

Pittsburgh: Billingsley, Helms, Houlgate, National Championship Foundation, Parke Davis*

1917

Georgia Tech: Billingsley, Helms, Houlgate, National Championship Foundation

1918

Michigan: Billingsley, National Championship Foundation*

Pittsburgh: Helms, Houlgate, National Championship Foundation*

1919

Harvard: Football Research*, Helms, Houlgate, National Championship Foundation*, Parke Davis*

Illinois: Billingsley, Boand, Football Research*, Parke Davis*

Notre Dame: National Championship Foundation*, Parke Davis*

Texas A&M: National Championship Foundation*

1920

California: Billingsley, Football Research, Helms, Houlgate, National Championship Foundation

Harvard: Boand*

Notre Dame: Parke Davis*

Princeton: Boand*, Parke Davis*

1921

California: Boand*, Football Research

Cornell: Helms, Houlgate, National Championship Foundation, Parke Davis*

Iowa: Billingsley, Parke Davis*

Lafayette: Boand*, Parke Davis*

Wash. & Jeff.: Boand*

1922

California: Houlgate, National Championship Foundation*

Cornell: Helms, Parke Davis*

Iowa: Billingsley

Princeton: Boand, Football Research, National Championship Foundation*, Parke Davis*

1923

California: Houlgate

Illinois: Boand, Football Research, Helms, National Championship Foundation*, Parke Davis

Michigan: Billingsley, National Championship Foundation*

1924

Notre Dame: Billingsley, Boand, Dickinson, Football Research, Helms, Houlgate, National Championship Foundation, Poling

Pennsylvania: Parke Davis

1925

Alabama: Billingsley, Boand, Football Research, Helms, Houlgate, National Championship Foundation, Poling

Dartmouth: Dickinson, Parke Davis

1926

Alabama: Billingsley, Football Research, Helms*, National Championship Foundation*, Poling

Lafayette: Parke Davis

Navy: Boand, Houlgate

Stanford: Dickinson, Helms*, National Championship Foundation*

1927

Georgia: Boand, Poling

Illinois: Billingsley, Dickinson, Helms, National Championship Foundation, Parke Davis

Notre Dame: Houlgate

Yale: Football Research

1928

Detroit: Parke Davis*

Georgia Tech: Billingsley, Boand, Football Research, Helms, Houlgate, National Championship Foundation, Parke Davis*, Poling

Southern California: Dickinson

1929

Notre Dame: Billingsley, Boand, Dickinson, Dunkel, Football Research, Helms, National Championship Foundation, Poling

Pittsburgh: Parke Davis

Southern California: Houlgate

1930

Alabama: Football Research, Parke Davis*

Notre Dame: Billingsley, Boand, Dickinson, Dunkel, Helms, Houlgate, National Championship Foundation, Parke Davis*, Poling

1931**Pittsburgh:** Parke Davis***Purdue:** Parke Davis***Southern California:** Billingsley, Boand, Dickinson, Dunkel, Helms, Houlgate, Football Research, National Championship Foundation, Poling, Williamson**1932****Colgate:** Parke Davis***Michigan:** Dickinson, Parke Davis***Southern California:** Billingsley, Boand, Dunkel, Football Research, Helms, Houlgate, National Championship Foundation, Parke Davis*, Poling, Williamson**1933****Michigan:** Billingsley, Boand, Dickinson, Helms, Houlgate, Football Research, National Championship Foundation, Parke Davis*, Poling**Ohio St.:** Dunkel**Princeton:** Parke Davis***Southern California:** Williamson**1934****Alabama:** Dunkel, Houlgate, Poling, Williamson**Minnesota:** Billingsley, Boand, Dickinson, Football Research, Helms, Litkenhouse, National Championship Foundation**1935****LSU:** Williamson***Minnesota:** Billingsley, Boand, Football Research, Helms, Litkenhouse, National Championship Foundation, Poling**Princeton:** Dunkel**Southern Methodist:** Dickinson, Houlgate**TCU:** Williamson***1936****LSU:** Williamson**Minnesota:** AP, Billingsley, Dickinson, Dunkel, Helms, Litkenhouse, National Championship Foundation, Poling**Pittsburgh:** Boand, Football Research, Houlgate**1937****California:** Dunkel, Helms**Pittsburgh:** AP, Billingsley, Boand, Dickinson, Football Research, Houlgate, Litkenhouse, National Championship Foundation, Poling, Williamson**1938****Notre Dame:** Dickinson**Tennessee:** Billingsley, Boand, Dunkel, Football Research, Houlgate, Litkenhouse, Poling, Sagarin**TCU:** AP, Helms, National Championship Foundation, Williamson**1939****Cornell:** Billingsley, Litkenhouse**Southern California:** Dickinson**Texas A&M:** AP, Boand, DeVold, Dunkel, Football Research, Helms, Houlgate, National Championship Foundation, Poling, Williamson**1940****Minnesota:** AP, Berryman, Billingsley, Boand, DeVold, Dickinson, Football Research, Houlgate, Litkenhouse, National Championship Foundation**Stanford:** Helms, Poling**Tennessee:** Dunkel, Williamson**1941****Alabama:** Houlgate**Minnesota:** AP, Billingsley, Boand, DeVold, Dunkel, Football Research, Helms, Litkenhouse, National Championship Foundation, Poling**Texas:** Berryman, Williamson**1942****Georgia:** Berryman, DeVold, Houlgate, Litkenhouse, Poling, Williamson**Ohio St.:** AP, Billingsley, Boand, Dunkel, Football Research, National Championship Foundation**Wisconsin:** Helms**1943****Notre Dame:** AP, Berryman, Billingsley, Boand, DeVold, Dunkel, Football Research, Helms, Houlgate, Litkenhouse, National Championship Foundation, Poling, Williamson**1944****Army:** AP, Berryman, Billingsley, Boand, DeVold, Dunkel, Football Research, Helms, Houlgate, Litkenhouse, National Championship Foundation*, Poling, Sagarin, Williamson**Ohio St.:** National Championship Foundation***1945****Alabama:** National Championship Foundation***Army:** AP, Berryman, Billingsley, Boand, DeVold, Dunkel, Football Research, Helms, Houlgate, Litkenhouse, National Championship Foundation*, Poling, Sagarin, Williamson**1946****Army:** Boand*, Football Research, Helms*, Houlgate, Poling***Georgia:** Williamson**Notre Dame:** AP, Berryman, Billingsley, Boand*, DeVold, Dunkel, Helms*, Litkenhouse, National Championship Foundation, Poling*, Sagarin**1947****Michigan:** Berryman, Billingsley, Boand, DeVold, Dunkel, Football Research, Helms*, Houlgate, Litkenhouse, National Championship Foundation, Poling, Sagarin**Notre Dame:** AP, Helms*, Williamson**1948****Michigan:** AP, Berryman, Billingsley, Boand, DeVold, Dunkel, Football Research, Helms, Houlgate, Litkenhouse, National Championship Foundation, Poling, Sagarin, Williamson**1949****Notre Dame:** AP, Berryman, Billingsley, Boand, DeVold, Dunkel, Helms, Houlgate, Litkenhouse, National Championship Foundation, Poling, Sagarin, Williamson**Oklahoma:** Football Research**1950****Kentucky:** Sagarin**Oklahoma:** AP, Berryman, Helms, Litkenhouse, UPI, Williamson**Princeton:** Boand, Poling**Tennessee:** Billingsley, DeVold, Dunkel, Football Research, National Championship Foundation**1951****Georgia Tech:** Berryman, Boand***Illinois:** Boand***Maryland:** DeVold, Dunkel, Football Research, National Championship Foundation, Sagarin**Michigan St.:** Billingsley, Helms, Poling**Tennessee:** AP, Litkenhouse, UPI, Williamson**1952****Georgia Tech:** Berryman, INS, Poling**Michigan St.:** AP, Billingsley, Boand, DeVold, Dunkel, Football Research, Helms, Litkenhouse, National Championship Foundation, Sagarin, UPI, Williamson**1953****Maryland:** AP, INS, UPI**Notre Dame:** Billingsley, Boand, DeVold, Dunkel, Helms, Litkenhouse, National Championship Foundation, Poling, Sagarin, Williamson**Oklahoma:** Berryman, Football Research**1954****Ohio St.:** AP, Berryman, Boand, DeVold, Football Research*, Helms*, INS, National Championship Foundation*, Poling, Sagarin, Williamson**UCLA:** Billingsley, Dunkel, Football Research*, FW, Helms*, Litkenhouse, National Championship Foundation*, UPI**1955****Michigan St.:** Boand**Oklahoma:** AP, Berryman, Billingsley, DeVold, Dunkel, Football Research, FW, Helms, INS, Litkenhouse, National Championship Foundation, Poling, Sagarin, UPI, Williamson**1956****Georgia Tech:** Berryman**Iowa:** Football Research**Oklahoma:** AP, Billingsley, Boand, DeVold, Dunkel, FW, Helms, INS, Litkenhouse, National Championship Foundation, Sagarin, UPI, Williamson**Tennessee:** Sagarin**1957****Auburn:** AP, Football Research, Helms, National Championship Foundation, Poling, Williamson**Michigan St.:** Billingsley, Dunkel, Sagarin**Ohio St.:** Boand, DeVold, FW, INS, Litkenhouse, UPI**Oklahoma:** Berryman**1958****Iowa:** FW**LSU:** AP, Berryman, Billingsley, Boand, DeVold, Dunkel, FB News, Football Research, Helms, Litkenhouse, National Championship Foundation, Poling, Sagarin, UPI, Williamson**1959****Mississippi:** Berryman, Billingsley, Dunkel, Sagarin**Syracuse:** AP, Boand, DeVold, FB News, Football Research, FW, Helms, Litkenhouse, National Championship Foundation, NFF, Poling, UPI, Williamson**1960****Iowa:** Berryman, Boand, Litkenhouse, Sagarin**Minnesota:** AP, FB News, NFF, UPI**Mississippi:** Billingsley, DeVold, Dunkel, Football Research, FW, National Championship Foundation, Williamson**Missouri:** Poling**Washington:** Helms**1961****Alabama:** AP, Berryman, Billingsley, DeVold, Dunkel, FB News, Football Research, Helms, Litkenhouse, National Championship Foundation, NFF, Sagarin, UPI, Williamson**Ohio St.:** FW, Poling**1962****Alabama:** Billingsley**LSU:** Berryman***Southern California:** AP, Berryman*, DeVold, Dunkel, FB News, Football Research, FW, Helms, National Championship Foundation, NFF, Poling, Sagarin, UPI, Williamson**Mississippi:** Litkenhouse**1963****Texas:** AP, Berryman, Billingsley, DeVold, Dunkel, FB News, Football Research, FW, Helms, Litkenhouse, National Championship Foundation, NFF, Poling, Sagarin, UPI, Williamson**1964****Alabama:** AP, Berryman, Litkenhouse, UPI**Arkansas:** Billingsley, Football Research, FW, Helms, National Championship Foundation, Poling**Michigan:** Dunkel**Notre Dame:** DeVold, FB News, NFF, Sagarin**1965****Alabama:** AP, Billingsley, Football Research, FW*, National Championship Foundation**Michigan St.:** Berryman, DeVold, Dunkel, FB News, FW*, Helms, Litkenhouse, NFF, Poling, Sagarin, UPI**1966****Alabama:** Berryman**Michigan St.:** Football Research, Helms*, NFF*, Poling***Notre Dame:** AP, Billingsley, DeVold, Dunkel, FB News, FW, Helms*, Litkenhouse, Matthews, National Championship Foundation, NFF*, Poling*, Sagarin, UPI**1967****Notre Dame:** Dunkel**Oklahoma:** Poling**Southern California:** AP, Berryman, Billingsley, DeVold, FB News, Football Research, FW, Helms, Matthews, National Championship Foundation, NFF, Sagarin, UPI**Tennessee:** Litkenhouse**1968****Georgia:** Litkenhouse**Ohio St.:** AP, Berryman, Billingsley, Dunkel, FACT, FB News, Football Research, FW, Helms, National Championship Foundation, NFF, Poling, UPI**Texas:** DeVold, Matthews, Sagarin**1969****Ohio St.:** Matthews**Penn St.:** FACT*

Texas: AP, Berryman, Billingsley, DeVold, Dunkel, FACT*, FB News, Football Research, FW, Helms, Litkenhous, National Championship Foundation, NFF, Poling, Sagarin, UPI

1970

Arizona St.: Poling

Nebraska: AP, Billingsley, DeVold, Dunkel, FACT*, FB News, Football Research, FW, Helms, National Championship Foundation

Notre Dame: FACT*, Matthews

Ohio St.: NFF*

Texas: Berryman, FACT*, Litkenhous, NFF*, Sagarin, UPI

1971

Nebraska: AP, Berryman, Billingsley, DeVold, Dunkel, FACT, FB News, Football Research, FW, Helms, Litkenhous, Matthews, National Championship Foundation, NFF, Poling, Sagarin, UPI

1972

Southern California: AP, Berryman, Billingsley, DeVold, Dunkel, FACT, FB News, Football Research, FW, Helms, Litkenhous, Matthews, National Championship Foundation, NFF, Poling, Sagarin, UPI

1973

Alabama: Berryman, UPI

Michigan: National Championship Foundation*, Poling*

Notre Dame: AP, FB News, FW, Helms, National Championship Foundation*, NFF

Ohio St.: FACT, National Championship Foundation*, Poling*

Oklahoma: Billingsley, DeVold, Dunkel, Football Research, Sagarin

1974

Ohio St.: Matthews

Oklahoma: AP, Berryman, Billingsley, DeVold, Dunkel, FACT, FB News, Football Research, Helms*, Litkenhous, National Championship Foundation*, Poling, Sagarin

Southern California: FW, Helms*, National Championship Foundation*, NFF, UPI

1975

Alabama: Matthews*

Arizona St.: National Championship Foundation*, Sporting News

Ohio St.: Berryman, FACT*, Helms*, Matthews*, Poling

Oklahoma: AP, Billingsley, DeVold, Dunkel, FACT*, FB News, Football Research, FW, Helms*, National Championship Foundation*, NFF, Sagarin, UPI

1976

Pittsburgh: AP, FACT, FB News, FW, Helms, National Championship Foundation, NFF, Poling, Sagarin, Sporting News, UPI

Southern California: Berryman, Billingsley, DeVold, Dunkel, Football Research, Matthews

1977

Alabama: Football Research*

Arkansas: FACT*

Notre Dame: AP, Billingsley, DeVold, Dunkel, FACT*, FB News, Football Research*, FW, Helms, Matthews, National Championship Foundation, NFF, Poling, Sagarin, Sporting News, UPI

Texas: Berryman, FACT*

1978

Alabama: AP, FACT*, Football Research, FW, Helms*, National Championship Foundation*, NFF

Oklahoma: Billingsley, DeVold, Dunkel, FACT*, Helms*, Litkenhous, Matthews, Poling, Sagarin

Southern California: Berryman, FACT*, FB News, Helms*, National Championship Foundation*, Sporting News, UPI

1979

Alabama: AP, Berryman, Billingsley, DeVold, Dunkel, FACT, FB News, FW, Helms, Matthews, National Championship Foundation, NFF, NY Times, Poling, Sagarin, Sporting News, UPI

Southern California: Football Research

1980

Florida St.: FACT*

Georgia: AP, Berryman, FACT*, FB News, FW, Helms, National Championship Foundation, NFF, Poling, Sporting News, UPI

Nebraska: FACT*, Sagarin

Oklahoma: Billingsley, Dunkel, Matthews

Pittsburgh: DeVold, FACT*, Football Research, NY Times

1981

Clemson: AP, Berryman, Billingsley, DeVold, FACT, FB News, Football Research, FW, Helms, Litkenhous, Matthews, National Championship Foundation*, NFF, NY Times, Poling, Sagarin, Sporting News, UPI

Nebraska: National Championship Foundation*

Penn St.: Dunkel

Pittsburgh: National Championship Foundation*

Texas: National Championship Foundation*

Southern Methodist: National Championship Foundation*

1982

Nebraska: Berryman

Penn St.: AP, Billingsley, DeVold, Dunkel, FACT, FB News, Football Research, FW, Helms*, Litkenhous, Matthews, National Championship Foundation, NFF, NY Times, Poling, Sagarin, Sporting News, UPI, USA/CNN

Southern Methodist: Helms*

1983

Auburn: FACT*, Football Research, NY Times

Miami (Fla.): AP, Billingsley, Dunkel, FB News, FW, National Championship Foundation, NFF, Sporting News, UPI, USA/CNN

Nebraska: Berryman, DeVold, FACT*, Litkenhous, Matthews, Poling, Sagarin

1984

Brigham Young: AP, Football Research, FW, National Championship Foundation*, NFF, Poling, UPI, USA/CNN

Florida: Billingsley, DeVold, Dunkel, FACT, Matthews, NY Times, Sagarin, Sporting News

Nebraska: Litkenhous

Washington: Berryman, FB News, National Championship Foundation*

1985

Michigan: Matthews, Sagarin

Oklahoma: AP, Berryman, Billingsley, DeVold, Dunkel, FACT, FB News, Football Research, FW, National Championship Foundation, NFF, NY Times, Sporting News, UPI, USA/CNN

1986

Miami (Fla.): FACT*

Oklahoma: Berryman, DeVold, Dunkel, Football Research, NY Times, Sagarin

Penn St.: AP, Billingsley, FACT*, FB News, FW, Matthews, National Championship Foundation, NFF, Sporting News, UPI, USA/CNN

1987

Florida St.: Berryman, Sagarin

Miami (Fla.): AP, Billingsley, DeVold, Dunkel, FACT, FB News, Football Research, FW, Matthews, National Championship Foundation, NFF, NY Times, Sporting News, UPI, USA/CNN

1988

Miami (Fla.): Berryman

Notre Dame: AP, Billingsley, DeVold, Dunkel, FACT, FB News, Football Research, FW, Matthews, National Championship Foundation, NFF, NY Times, Sagarin, Sporting News, UPI, USA/CNN

1989

Miami (Fla.): AP, Billingsley, DeVold, Dunkel, FACT*, FB News, Football Research, FW, Matthews, National Championship Foundation, NFF, NY Times, Sporting News, UPI, USA/CNN

Notre Dame: Berryman, FACT*, Sagarin

1990

Colorado: AP, Berryman, DeVold, FACT*, FB News, Football Research, FW, Matthews, National Championship Foundation*, NFF, Sporting News, USA/CNN

Georgia Tech: Dunkel, FACT*, National Championship Foundation*, UPI

Miami (Fla.): Billingsley, FACT*, NY Times, Sagarin

Washington: FACT*

1991

Miami (Fla.): AP, Football Research, National Championship Foundation*, NY Times, Sporting News

Washington: Berryman, Billingsley, DeVold, Dunkel, FACT, FB News, FW, Matthews, National Championship Foundation*, Sagarin, UPI/NFF, USA/CNN

1992

Alabama: AP, Berryman, Billingsley, DeVold, Dunkel, FACT, FB News, Football Research, FW, Matthews, National Championship Foundation, NY Times, Sporting News, UPI/NFF, USA/CNN

Florida St.: Sagarin

1993

Auburn: National Championship Foundation*

Florida St.: AP, Berryman, Billingsley, DeVold, Dunkel, FACT, FB News, FW, National Championship Foundation*, NY Times, Sagarin, Sporting News, UPI, USA/CNN, USA/NFF

Nebraska: National Championship Foundation*

Notre Dame: Matthews, National Championship Foundation*

1994

Florida St.: Dunkel

Nebraska: Alderson, AP, Berryman, Billingsley, FACT*, FB News, FW, National Championship Foundation*, Sporting News, UPI, USA/CNN, USA/NFF

Penn St.: DeVold, FACT*, Matthews, National Championship Foundation*, NY Times, Sagarin

1995

Nebraska: Alderson, AP, Berryman, Billingsley, DeVold, Dunkel, FACT, FB News, FW, Matthews, National Championship Foundation, NFF, NY Times, Sagarin, Sporting News, UPI, USA/CNN

1996

Florida: AP, Berryman, Billingsley, FACT, FB News, FW, NFF, Sagarin, Sporting News, USA/CNN, NY Times, National Championship Foundation, Dunkel, Matthews, DeVold

Florida St.: Alderson

1997

Michigan: AP, FB News, FW, National Championship Foundation*, NFF, Sporting News

Nebraska: Alderson, Berryman, Billingsley, DeVold, Dunkel, FACT, Matthews, National Championship Foundation*, NY Times, Sagarin, Seattle Times, USA/ESPN

1998

Ohio St.: Sagarin

Tennessee: Alderson, AP, Berryman, Billingsley, DeVold, Dunkel, FACT, FB News, FW, Matthews, National Championship Foundation, NFF, NY Times, Seattle Times, Sporting News, USA/ESPN

1999

Florida St.: AP, Berryman, Billingsley, DeVold, Dunkel, FACT, FB News, FW, Massey, Matthews, National Championship Foundation, NFF, NY Times, Sagarin, Seattle Times, Sporting News, USA/ESPN

(Legend of Present Major Selectors: Associated Press (AP) from 1936-present; Football Writers Association of America (FW) from 1954-present; National Football Foundation and Hall of Fame (NFF) from 1959-90 and 1995 to present; USA Today/Cable News Network (USA/CNN) from 1982-96; USA Today/ESPN (USA/ESPN) from 1997-present; USA Today/National Football Foundation and Hall of Fame (USA/NFF) from 1993-94 to present. The Associated Press has been the designated media poll since 1936. United Press International served as the coaches' poll from 1950 to 1991 when it was taken over by USA Today/Cable News Network and in 1997 became USA Today/ESPN. In 1991-92, the No. 1 team in the final UPI/NFF ratings received the MacArthur Bowl as the national champion by the NFF. In 1993-94 and again in 1996, the No. 1 team in the USA Today/NFF final poll received the MacArthur Bowl.)

Major Selectors Since 1936

ASSOCIATED PRESS

Year	Team	Record	Year	Team	Record	Year	Team	Record	Year	Team	Record
1936	Minnesota	7-1-0	1952	Michigan St.	9-0-0	1968	Ohio St.	10-0-0	1984	Brigham Young	13-0-0
1937	Pittsburgh	9-0-1	1953	Maryland	10-1-0	1969	Texas	11-0-0	1985	Oklahoma	11-1-0
1938	TCU	11-0-0	1954	Ohio St.	10-0-0	1970	Nebraska	11-0-1	1986	Penn St.	12-0-0
1939	Texas A&M	11-0-0	1955	Oklahoma	11-0-0	1971	Nebraska	13-0-0	1987	Miami (Fla.)	12-0-0
1940	Minnesota	8-0-0	1956	Oklahoma	10-0-0	1972	Southern California	12-0-0	1988	Notre Dame	12-0-0
1941	Minnesota	8-0-0	1957	Auburn	10-0-0	1973	Notre Dame	11-0-0	1989	Miami (Fla.)	11-1-0
1942	Ohio St.	9-1-0	1958	LSU	11-0-0	1974	Oklahoma	11-0-0	1990	Colorado	11-1-1
1943	Notre Dame	9-1-0	1959	Syracuse	11-0-0	1975	Oklahoma	11-1-0	1991	Miami (Fla.)	12-0-0
1944	Army	9-0-0	1960	Minnesota	8-2-0	1976	Pittsburgh	12-0-0	1992	Alabama	13-0-0
1945	Army	9-0-0	1961	Alabama	11-0-0	1977	Notre Dame	11-1-0	1993	Florida St.	12-1-0
1946	Notre Dame	8-0-1	1962	Southern California	11-0-0	1978	Alabama	12-1-0	1994	Nebraska	13-0-0
1947	Notre Dame	9-0-0	1963	Texas	11-0-0	1979	Alabama	12-0-0	1995	Nebraska	12-0-0
1948	Michigan	9-0-0	1964	Alabama	10-1-0	1980	Georgia	12-0-0	1996	Florida	12-1-0
1949	Notre Dame	10-0-0	1965	Alabama	9-1-1	1981	Clemson	12-0-0	1997	Michigan	12-0-0
1950	Oklahoma	10-1-0	1966	Notre Dame	9-0-1	1982	Penn St.	11-1-0	1998	Tennessee	13-0-0
1951	Tennessee	10-0-0	1967	Southern California	10-1-0	1983	Miami (Fla.)	11-1-0	1999	Florida St.	12-0-0

NATIONAL FOOTBALL FOUNDATION AND COLLEGE FOOTBALL HALL OF FAME
(MacArthur Bowl)

Year	Team	Record	Year	Team	Record	Year	Team	Record	Year	Team	Record
1959	Syracuse	11-0-0	1970	Ohio St. 10-1-0/Texas	10-1-0	1980	Georgia	12-0-0	1990	Colorado	11-1-1
1960	Minnesota	8-2-0	1971	Nebraska	13-0-0	1981	Clemson	12-0-0	1991	Wash. (UPI/NFF)	12-0-0
1961	Alabama	11-0-0	1972	Southern California	12-0-0	1982	Penn St.	11-1-0	1992	Alabama (UPI/NFF)	13-0-0
1962	Southern California	11-0-0	1973	Notre Dame	11-0-0	1983	Miami (Fla.)	11-1-0	1993	Florida St. (USA/NFF)	12-1-0
1963	Texas	11-0-0	1974	Southern California	10-1-1	1984	Brigham Young	13-0-0	1994	Nebraska (USA/NFF)	13-0-0
1964	Notre Dame	9-1-0	1975	Oklahoma	11-1-0	1985	Oklahoma	11-1-0	1995	Nebraska (USA/NFF)	12-0-0
1965	Michigan St.	10-1-0	1976	Pittsburgh	12-0-0	1986	Penn St.	12-0-0	1996	Florida (USA/NFF)	12-1-0
1966	Michigan St. 9-0-1/Notre Dame	9-0-1	1977	Notre Dame	11-1-0	1987	Miami (Fla.)	12-0-0	1997	Michigan	12-0-0
1967	Southern California	10-1-0	1978	Alabama	11-1-0	1988	Notre Dame	12-0-0	1998	Tennessee	13-0-0
1968	Ohio St.	10-0-0	1979	Alabama	12-0-0	1989	Miami (Fla.)	11-1-0	1999	Florida St.	12-0-0
1969	Texas	11-0-0									

UNITED PRESS

Year	Team	Record	Year	Team	Record	Year	Team	Record	Year	Team	Record
1950	Oklahoma	10-1-0	1962	Southern California	11-0-0	1974	Southern California	10-1-1	1985	Oklahoma	11-1-0
1951	Tennessee	10-0-0	1963	Texas	11-0-0	1975	Oklahoma	11-1-0	1986	Penn St.	12-0-0
1952	Michigan St.	9-0-0	1964	Alabama	10-1-0	1976	Pittsburgh	12-0-0	1987	Miami (Fla.)	12-0-0
1953	Maryland	10-1-0	1965	Michigan St.	10-1-0	1977	Notre Dame	11-1-0	1988	Notre Dame	12-0-0
1954	UCLA	9-0-0	1966	Notre Dame	9-0-1	1978	Southern California	12-1-0	1989	Miami (Fla.)	11-1-0
1955	Oklahoma	11-0-0	1967	Southern California	10-1-0	1979	Alabama	12-0-0	1990	Georgia Tech	11-0-1
1956	Oklahoma	10-0-0	1968	Ohio St.	10-0-0	1980	Georgia	12-0-0	1991	Washington	12-0-0
1957	Ohio St.	9-1-0	1969	Texas	11-0-0	1981	Clemson	12-0-0	1992	Alabama	13-0-0
1958	LSU	11-0-0	1970	Texas	10-1-0	1982	Penn St.	11-1-0	1993	Florida St.	12-1-0
1959	Syracuse	11-0-0	1971	Nebraska	13-0-0	1983	Miami (Fla.)	11-1-0	1994	Nebraska	13-0-0
1960	Minnesota	8-2-0	1972	Southern California	12-0-0	1984	Brigham Young	13-0-0	1995	Nebraska	12-0-0
1961	Alabama	11-0-0	1973	Alabama	11-1-0						

FOOTBALL WRITERS'

Year	Team	Record	Year	Team	Record	Year	Team	Record	Year	Team	Record
1954	UCLA	9-0-0	1966	Notre Dame	9-0-1	1978	Alabama	11-1-0	1990	Colorado	11-1-1
1955	Oklahoma	11-0-0	1967	Southern California	10-1-0	1979	Alabama	12-0-0	1991	Washington	12-0-0
1956	Oklahoma	10-0-0	1968	Ohio St.	10-0-0	1980	Georgia	12-0-0	1992	Alabama	13-0-0
1957	Ohio St.	9-1-0	1969	Texas	11-0-0	1981	Clemson	12-0-0	1993	Florida St.	12-1-0
1958	Iowa	8-1-1	1970	Nebraska	11-0-1	1982	Penn St.	11-1-0	1994	Nebraska	13-0-0
1959	Syracuse	11-0-0	1971	Nebraska	13-0-0	1983	Miami (Fla.)	11-1-0	1995	Nebraska	12-0-0
1960	Mississippi	10-0-1	1972	Southern California	12-0-0	1984	Brigham Young	13-0-0	1996	Florida	12-1-0
1961	Ohio St.	8-0-1	1973	Notre Dame	11-0-0	1985	Oklahoma	11-1-0	1997	Michigan	12-0-0
1962	Southern California	11-0-0	1974	Southern California	10-1-1	1986	Penn St.	12-0-0	1998	Tennessee	13-0-0
1963	Texas	11-0-0	1975	Oklahoma	11-1-0	1987	Miami (Fla.)	12-0-0	1999	Florida St.	12-0-0
1964	Arkansas	11-0-0	1976	Pittsburgh	12-0-0	1988	Notre Dame	12-0-0			
1965	Alabama	9-1-1/ Michigan St.	10-1-0	1977	Notre Dame	11-1-0	1989	Miami (Fla.)	11-1-0		

USA TODAY/ESPN

Year	Team	Record	Year	Team	Record	Year	Team	Record	Year	Team	Record
1982	Penn St.	11-1-0	1987	Miami (Fla.) (CNN)	12-0-0	1992	Alabama (CNN)	13-0-0	1997	Nebraska (ESPN)	13-0-0
1983	Miami (Fla.) (CNN)	11-1-0	1988	Notre Dame (CNN)	12-0-0	1993	Florida St. (CNN)	12-1-0	1998	Tennessee (ESPN)	13-0-0
1984	Brigham Young (CNN)	13-0-0	1989	Miami (Fla.) (CNN)	11-1-0	1994	Nebraska (CNN)	13-0-0	1999	Florida St. (ESPN)	12-0-0
1985	Oklahoma (CNN)	11-1-0	1990	Colorado (CNN)	11-1-1	1995	Nebraska (CNN)	12-0-0			
1986	Penn St. (CNN)	12-0-0	1991	Washington (CNN)	12-0-0	1996	Florida (CNN)	12-1-0			

National Poll Champions in Bowl Games

Year	Team	Coach (Years†)	Record	Bowl (Result)
1900	Yale	Malcolm McBride	12-0-0	None
1901	Michigan	Fielding Yost	11-0-0	Rose (beat Stanford, 49-0)
1902	Harvard	William Reid	12-0-0	None
1902	Michigan	Fielding Yost	11-0-0	None
1903	Yale	Joseph Swan	11-0-1	None
1903	Princeton	Art Hillebrand	11-0-0	None
1904	Pennsylvania	Carl Williams	12-0-0	None
1905	Chicago	Amos Alonzo Stagg	11-0-0	None
1905	Yale	J. E. Owsley	10-0-0	None
1906	Princeton	Bill Roper	9-0-1	None
1906	Yale	Foster Rockwell	9-0-1	None
1907	Yale	William Knox	9-0-1	None
1908	Pennsylvania	Sol Metzger	11-0-1	None
1908	Harvard	Percy Haughton	9-0-1	None
1909	Yale	Howard Jones	10-0-0	None
1910	Harvard	Percy Haughton	8-0-1	None
1911	Princeton	Bill Roper	8-0-2	None
1912	Harvard	Percy Haughton	9-0-0	None
1913	Harvard	Percy Haughton	9-0-0	None
1914	Army	Charley Daly	9-0-0	None
1914	Harvard	Percy Haughton	7-0-2	None
1915	Cornell	Al Sharpe	9-0-0	None
1916	Pittsburgh	Glenn "Pop" Warner	8-0-0	None
1917	Georgia Tech	John Heisman	9-0-0	None
1918	Pittsburgh	Glenn "Pop" Warner	4-1-0	None
1919	Harvard	Robert Fisher	9-0-1	Rose (beat Oregon, 7-6)
1919	Penn St.	Hugo Bezdek	7-1-0	None
1920	California	Andy Smith	9-0-0	Rose (beat Ohio St., 28-0)
1920	Princeton	Bill Roper	6-0-1	None
1921	Cornell	Gil Dobie	8-0-0	None
1921	Penn St.	Hugo Bezdek	8-0-2	None
1922	Cornell	Gil Dobie	8-0-0	None
1922	Princeton	Bill Roper	8-0-0	None
1923	Illinois	Robert Zuppke	8-0-0	None
1924	Notre Dame	Knute Rockne	10-0-0	Rose (beat Stanford, 27-10)
1925	Alabama	Wallace Wade	10-0-0	Rose (beat Washington, 20-19)
1925	Dartmouth	Jesse Hawley	8-0-0	None
1926	Alabama	Wallace Wade	9-0-1	Rose (tied Stanford, 7-7)
1926	Stanford	Glenn "Pop" Warner	10-0-1	Rose (tied Alabama, 7-7)
1927	Illinois	Robert Zuppke	7-0-1	None
1928	Georgia Tech	Bill Alexander	10-0-0	Rose (beat California, 8-7)
1928	Southern California	Howard Jones	9-0-1	None
1929	Notre Dame	Knute Rockne	9-0-0	None
1930	Notre Dame	Knute Rockne	10-0-0	None
1931	Southern California	Howard Jones	10-1-0	Rose (beat Tulane, 21-12)
1932	Michigan	Harry Kipke	8-0-0	None
1932	Southern California	Howard Jones	10-0-0	Rose (beat Pittsburgh, 35-0)
1933	Michigan	Harry Kipke	7-0-1	None
1934	Minnesota	Bernie Bierman	8-0-0	None
1935	Minnesota	Bernie Bierman	8-0-0	None
1935	Southern Methodist	Matty Bell	12-1-0	Rose (lost to Stanford, 7-0)
1936	Minnesota	Bernie Bierman (5-15)	7-1-0	None
1937	Pittsburgh	Jock Sutherland (13-18)	9-0-1	None
1938	TCU	Dutch Meyer (5-5)	11-0-0	Sugar (beat Carnegie Mellon, 15-7)
1939	Texas A&M	Homer Norton (6-16)	11-0-0	Sugar (beat Tulane, 14-13)
1940	Minnesota	Bernie Bierman (9-19)	8-0-0	None
1941	Minnesota	Bernie Bierman (10-20)	8-0-0	None
1942	Ohio St.	Paul Brown (2-2)	9-1-0	None
1943	Notre Dame	Frank Leahy (3-5)	9-1-0	None
1944	Army	Earl "Red" Blaik (4-11)	9-0-0	None
1945	Army	Earl "Red" Blaik (5-12)	9-0-0	None
1946	Notre Dame	Frank Leahy (4-6)	8-0-1	None
1947	Notre Dame	Frank Leahy (5-7)	9-0-0	None
1948	Michigan	Bennie Oosterbaan (1-1)	9-0-0	None
1949	Notre Dame	Frank Leahy (7-9)	10-0-0	None
1950	Oklahoma	Bud Wilkinson (4-4)	10-1-0	Sugar (lost to Kentucky, 13-7)
1951	Tennessee	Robert Neyland (20-20)	10-0-0	Sugar (lost to Maryland, 28-13)
1952	Michigan St.	Clarence "Biggie" Munn (6-9)	9-0-0	None
1953	Maryland	Jim Tatum (7-9)	10-1-0	Orange (lost to Oklahoma, 7-0)
1954	Ohio St.	Woody Hayes (4-9)	10-0-0	Rose (beat Southern California, 20-7)
1954	UCLA	Red Sanders (6-12)	9-0-0	None
1955	Oklahoma	Bud Wilkinson (9-9)	11-0-0	Orange (beat Maryland, 20-6)
1956	Oklahoma	Bud Wilkinson (10-10)	10-0-0	None
1957	Auburn	Ralph "Shug" Jordan (7-7)	10-0-0	None
1957	Ohio St.	Woody Hayes (7-12)	9-1-0	Rose (beat Oregon, 10-7)
1958	LSU	Paul Dietzel (4-4)	11-0-0	Sugar (beat Clemson, 7-0)
1958	Iowa	Forest Evashevski (5-8)	8-1-1	Rose (beat California, 38-12)
1959	Syracuse	Ben Schwartzwalder (11-14)	11-0-0	Colton (beat Texas, 23-14)
1960	Minnesota	Murray Warmath (7-9)	8-2-0	Rose (lost to Washington, 17-7)
1960	Mississippi	Johnny Vaught (14-14)	10-0-1	Sugar (beat Rice, 14-6)

CONSENSUS NATIONAL CHAMPIONS

SINCE 1950

AP — Associated Press
 UPI — United Press International
 FWAA — Football Writers Association of America
 NFF — National Football Foundation/College Football Hall of Fame
 USA/CNN — USA Today/CNN
 USA/ESPN — USA Today/ESPN

Year	Champion (Selectors)
1950	Oklahoma (AP, UPI)
1951	Tennessee (AP, UPI)
1952	Michigan St. (AP, UPI)
1953	Maryland (AP, UPI)
1954	UCLA (FWAA, UPI)
1954	Ohio St. (AP)
1955	Oklahoma (AP, FWAA, UPI)
1956	Oklahoma (AP, FWAA, UPI)
1957	Ohio St. (FWAA, UPI)
1957	Auburn (AP)
1958	LSU (AP, UPI)
1958	Iowa (FWAA)
1959	Syracuse (AP, FWAA, NFF, UPI)
1960	Minnesota (AP, NFF, UPI)
1960	Mississippi (FWAA)
1961	Alabama (AP, NFF, UPI)
1961	Ohio St. (FWAA)
1962	Southern California (AP, FWAA, NFF, UPI)
1963	Texas (AP, FWAA, NFF, UPI)
1964	Alabama (AP, UPI)
1964	Arkansas (FWAA)
1964	Notre Dame (NFF)
1965	Michigan St. (FWAA, NFF, UPI)
1965	Alabama (AP, FWAA)
1966	Notre Dame (AP, FWAA, NFF, UPI)
1966	Michigan St. (NFF)
1967	Southern California (AP, FWAA, NFF, UPI)
1968	Ohio St. (AP, FWAA, NFF, UPI)
1969	Texas (AP, FWAA, NFF, UPI)
1970	Nebraska (AP, FWAA)
1970	Texas (NFF, UPI)
1970	Ohio St. (NFF)
1971	Nebraska (AP, FWAA, NFF, UPI)
1972	Southern California (AP, FWAA, NFF, UPI)
1973	Notre Dame (AP, FWAA, NFF)
1973	Alabama (UPI)
1974	Southern California (FWAA, NFF, UPI)
1974	Oklahoma (AP)
1975	Oklahoma (AP, FWAA, NFF, UPI)
1976	Pittsburgh (AP, FWAA, NFF, UPI)
1977	Notre Dame (AP, FWAA, NFF, UPI)
1978	Alabama (AP, FWAA, NFF)
1978	Southern California (UPI)
1979	Alabama (AP, FWAA, NFF, UPI)
1980	Georgia (AP, FWAA, NFF, UPI)
1981	Clemson (AP, FWAA, NFF, UPI)
1982	Penn St. (AP, FWAA, NFF, UPI, USA/CNN)
1983	Miami (Fla.) (AP, FWAA, NFF, UPI, USA/CNN)
1984	Brigham Young (AP, FWAA, NFF, UPI, USA/CNN)
1985	Oklahoma (AP, FWAA, NFF, UPI, USA/CNN)
1986	Penn St. (AP, FWAA, NFF, UPI, USA/CNN)
1987	Miami (Fla.) (AP, FWAA, NFF, UPI, USA/CNN)
1988	Notre Dame (AP, FWAA, NFF, UPI, USA/CNN)
1989	Miami (Fla.) (AP, FWAA, NFF, UPI, USA/CNN)
1990	Colorado (AP, FWAA, NFF, USA/CNN)
1990	Georgia Tech (UPI)
1991	Washington (FWAA, NFF, USA/CNN, UPI)
1991	Miami (Fla.) (AP)
1992	Alabama (AP, FWAA, NFF, USA/CNN, UPI)
1993	Florida St. (AP, FWAA, NFF, USA/CNN, UPI)
1994	Nebraska (AP, FWAA, NFF, USA/CNN, UPI)
1995	Nebraska (AP, FWAA, NFF, USA/CNN, UPI)
1996	Florida (AP, FWAA, NFF, USA/CNN)
1997	Michigan (AP, FWAA, NFF)
1997	Nebraska (USA/ESPN)
1998	Tennessee (AP, FWAA, NFF, USA/ESPN)
1999	Florida St. (AP, FWAA, NFF, USA/ESPN)

Year	Team	Coach (Years†)	Record	Bowl (Result)
1961	Alabama	Paul "Bear" Bryant (4-17)	11-0-0	Sugar (beat Arkansas, 10-3)
	Ohio St.	Woody Hayes (11-16)	8-0-1	None
1962	Southern California	John McKay (3-3)	11-0-0	Rose (beat Wisconsin, 42-37)
1963	Texas	Darrell Royal (7-10)	11-0-0	Cotton (beat Navy, 28-6)
1964	Alabama	Paul "Bear" Bryant (7-20)	10-1-0	Orange (lost to Texas, 21-17)
	Arkansas	Frank Broyles (3-4)	11-0-0	Cotton (beat Nebraska, 10-7)
	Notre Dame	Ara Parseghian (1-14)	9-1-0	None
1965	Alabama	Paul "Bear" Bryant (8-21)	9-1-1	Orange (beat Nebraska, 39-28)
	Michigan St.	Duffy Daugherty (12-12)	10-1-0	Rose (lost to UCLA, 14-12)
1966	Michigan St.	Duffy Daugherty (13-13)	9-0-1	None
	Notre Dame	Ara Parseghian (3-17)	9-0-1	None
1967	Southern California	John McKay (8-8)	10-1-0	Rose (beat Indiana, 14-3)
1968	Ohio St.	Woody Hayes (18-23)	10-0-0	Rose (beat Southern California, 27-16)
1969	Texas	Darrell Royal (13-16)	11-0-0	Cotton (beat Notre Dame, 21-17)
1970	Nebraska	Bob Devaney (9-14)	11-0-1	Orange (beat LSU, 17-12)
	Ohio St.	Woody Hayes (20-25)	9-1-0	Rose (lost to Stanford, 27-17)
	Texas	Darrell Royal (14-17)	10-1-0	Cotton (lost to Notre Dame, 24-11)
1971	Nebraska	Bob Devaney (10-15)	13-0-0	Orange (beat Alabama, 38-6)
1972	Southern California	John McKay (13-13)	12-0-0	Rose (beat Ohio St., 42-17)
1973	Alabama	Paul "Bear" Bryant (16-29)	11-1-0	Sugar (lost to Notre Dame, 24-23)
	Notre Dame	Ara Parseghian (10-23)	11-0-0	Sugar (beat Alabama, 24-23)
1974	Oklahoma	Barry Switzer (2-2)	11-0-0	None
	Southern California	John McKay (15-15)	10-1-1	Rose (beat Ohio St., 18-17)
1975	Oklahoma	Barry Switzer (3-3)	11-1-0	Orange (beat Michigan, 14-6)
1976	Pittsburgh	Johnny Majors (4-9)	12-0-0	Sugar (beat Georgia, 27-3)
1977	Notre Dame	Dan Devine (3-19)	11-1-0	Cotton (beat Texas, 38-10)
1978	Alabama	Paul "Bear" Bryant (21-34)	11-1-0	Sugar (beat Penn St., 14-7)
	Southern California	John Robinson (3-3)	12-1-0	Rose (beat Michigan, 17-10)
1979	Alabama	Paul "Bear" Bryant (22-35)	12-0-0	Sugar (beat Arkansas, 24-9)
1980	Georgia	Vince Dooley (17-17)	12-0-0	Sugar (beat Notre Dame, 17-10)
1981	Clemson	Danny Ford (4-4#)	12-0-0	Orange (beat Nebraska, 22-15)
1982	Penn St.	Joe Paterno (17-17)	11-1-0	Sugar (beat Georgia, 27-23)
1983	Miami (Fla.)	Howard Schnellenberger (5-5)	11-1-0	Orange (beat Nebraska, 31-30)
1984	Brigham Young	LaVell Edwards (13-13)	13-0-0	Holiday (beat Michigan, 24-17)
1985	Oklahoma	Barry Switzer (13-13)	11-1-0	Orange (beat Penn St., 25-10)
1986	Penn St.	Joe Paterno (21-21)	12-0-0	Fiesta (beat Miami [Fla.], 14-10)
1987	Miami (Fla.)	Jimmy Johnson (3-9)	12-0-0	Orange (beat Oklahoma, 20-14)
1988	Notre Dame	Lou Holtz (3-19)	12-0-0	Fiesta (beat West Virginia, 34-21)
1989	Miami (Fla.)	Dennis Erickson (1-8)	11-1-0	Sugar (beat Alabama, 33-25)
1990	Colorado	Bill McCartney (9-9)	11-1-1	Orange (beat Notre Dame, 10-9)
	Georgia Tech	Bobby Ross (4-14)	11-0-1	Fla. Citrus (beat Nebraska, 45-21)
1991	Miami (Fla.)	Dennis Erickson (3-10)	12-0-0	Orange (beat Nebraska, 22-0)
	Washington	Don James (17-21)	12-0-0	Rose (beat Michigan, 34-14)
1992	Alabama	Gene Stallings (3-10)	13-0-0	Sugar (beat Miami [Fla.], 34-13)
1993	Florida St.	Bobby Bowden (18-28)	12-1-0	Orange (beat Nebraska, 18-16)
1994	Nebraska	Tom Osborne (22-22)	13-0-0	Orange (beat Miami [Fla.], 24-17)
1995	Nebraska	Tom Osborne (23-23)	12-0-0	Fiesta (beat Florida, 62-24)
1996	Florida	Steve Spurrier (7-10)	12-1-0	Sugar (beat Florida St., 52-20)
1997	Michigan	Lloyd Carr (3-3)	12-0-0	Rose (beat Washington St., 21-16)
	Nebraska	Tom Osborne (25-25)	13-0-0	Orange (beat Tennessee, 42-17)
1998*	Tennessee	Phillip Fulmer (7-7)	13-0-0	Fiesta (beat Florida St., 23-16)
1999	Florida St.	Bobby Bowden (25-35)	12-0-0	Sugar (beat Virginia Tech, 46-29)

† Years head coach at that college and total years at four-year colleges. #Includes last game of 1978 season. *First year of BCS ranking system.

Associated Press Weekly Poll Leaders

The weekly dates are for Monday or Tuesday, the most frequent release dates of the poll, except when the final poll was taken after January 1-2 bowl games. A team's record includes its last game before the weekly poll. A new weekly leader's rank the previous week is indicated in parentheses after its record. Final poll leaders (annual champions) are in bold face. (Note: Only 10 teams were ranked in the weekly polls during 1962, 1963, 1964, 1965, 1966 and 1967; 20 were ranked in all other seasons until 1989, when 25 were ranked.)

1936	Minnesota.....(3-0-0)
10-20	Minnesota.....(4-0-0)
10-27	Minnesota.....(6-0-0)
11-3	Northwestern.....(5-0-0) (3)
11-10	Northwestern.....(6-0-0)
11-17	Northwestern.....(7-0-0)
11-24	Minnesota.....(7-1-0) (2)
12-1	Minnesota.....(7-1-0)
1937	
10-20	California.....(5-0-0)
10-27	California.....(6-0-0)
11-2	California.....(7-0-0)
11-9	Pittsburgh.....(6-0-1) (3)
11-16	Pittsburgh.....(7-0-1)
11-23	Pittsburgh.....(8-0-1)
11-30	Pittsburgh.....(9-0-1)

1938	
10-18	Pittsburgh.....(4-0-0)
10-25	Pittsburgh.....(5-0-0)
11-1	Pittsburgh.....(6-0-0)
11-8	TCU.....(7-0-0) (2)
11-15	Notre Dame.....(7-0-0) (2)
11-22	Notre Dame.....(8-0-0)
11-29	Notre Dame.....(8-0-0)
12-6	TCU.....(10-0-0) (2)
1939	
10-17	Pittsburgh.....(3-0-0)
10-24	Tennessee.....(4-0-0) (5)
10-31	Tennessee.....(5-0-0)
11-7	Tennessee.....(6-0-0)
11-14	Tennessee.....(7-0-0)
11-21	Texas A&M.....(9-0-0) (2)
11-28	(tie) Texas A&M.....(9-0-0)
	(tie) Southern California.....(6-0-1) (4)
12-5	Texas A&M.....(10-0-0)
12-12	Texas A&M.....(10-0-0)
1940	
10-15	Cornell.....(2-0-0)
10-22	Cornell.....(3-0-0)
10-29	Cornell.....(4-0-0)
11-5	Cornell.....(5-0-0)
11-12	Minnesota.....(6-0-0) (2)
11-19	Minnesota.....(7-0-0)
11-26	Minnesota.....(8-0-0)
12-3	Minnesota.....(8-0-0)

1941	
10-14	Minnesota.....(2-0-0)
10-21	Minnesota.....(3-0-0)
10-28	(tie) Minnesota.....(4-0-0)
	(tie) Texas.....(5-0-0) (2)
11-4	Texas.....(6-0-0)
11-11	Minnesota.....(6-0-0) (2)
11-18	Minnesota.....(7-0-0)
11-25	Minnesota.....(8-0-0)
12-2	Minnesota.....(8-0-0)
1942	
10-13	Ohio St.....(3-0-0)
10-20	Ohio St.....(4-0-0)
10-27	Ohio St.....(5-0-0)
11-3	Georgia.....(7-0-0) (2)
11-10	Georgia.....(8-0-0)
11-17	Georgia.....(9-0-0)
11-24	Boston College.....(8-0-0) (3)
12-1	Ohio St.....(9-1-0) (3)
1943	
10-5	Notre Dame.....(2-0-0)
10-12	Notre Dame.....(3-0-0)
10-19	Notre Dame.....(4-0-0)
10-26	Notre Dame.....(5-0-0)
11-2	Notre Dame.....(6-0-0)
11-9	Notre Dame.....(7-0-0)
11-16	Notre Dame.....(8-0-0)
11-23	Notre Dame.....(9-0-0)
11-30	Notre Dame.....(9-1-0)

1944

10-10	Notre Dame	(2-0-0)
10-17	Notre Dame	(3-0-0)
10-24	Notre Dame	(4-0-0)
10-31	Army	(5-0-0) (2)
11-7	Army	(6-0-0)
11-14	Army	(7-0-0)
11-21	Army	(8-0-0)
11-28	Army	(8-0-0)
12-5	Army	(9-0-0)

1945

10-9	Army	(2-0-0)
10-16	Army	(3-0-0)
10-23	Army	(4-0-0)
10-30	Army	(5-0-0)
11-6	Army	(6-0-0)
11-13	Army	(7-0-0)
11-20	Army	(8-0-0)
11-27	Army	(8-0-0)
12-4	Army	(9-0-0)

1946

10-8	Texas	(3-0-0)
10-15	Army	(4-0-0) (2)
10-22	Army	(5-0-0)
10-29	Army	(6-0-0)
11-5	Army	(7-0-0)
11-12	Army	(7-0-1)
11-19	Army	(8-0-1)
11-26	Army	(8-0-1)
12-3	Notre Dame	(8-0-1) (2)

1947*

10-7	Notre Dame	(1-0-0)
10-14	Michigan	(3-0-0) (2)
10-21	Michigan	(4-0-0)
10-28	Notre Dame	(4-0-0) (2)
11-4	Notre Dame	(5-0-0)
11-11	Notre Dame	(6-0-0)
11-18	Michigan	(8-0-0) (2)
11-25	Notre Dame	(8-0-0) (2)
12-2	Notre Dame	(8-0-0)
12-9	Notre Dame	(9-0-0)

1948

10-5	Notre Dame	(2-0-0)
10-12	North Carolina	(3-0-0) (2)
10-19	Michigan	(4-0-0) (4)
10-26	Michigan	(5-0-0)
11-2	Notre Dame	(6-0-0) (2)
11-9	Michigan	(7-0-0) (2)
11-16	Michigan	(8-0-0)
11-23	Michigan	(9-0-0)
11-30	Michigan	(9-0-0)

1949

10-4	Michigan	(2-0-0)
10-11	Notre Dame	(3-0-0) (2)
10-18	Notre Dame	(4-0-0)
10-25	Notre Dame	(4-0-0)
11-1	Notre Dame	(5-0-0)
11-8	Notre Dame	(6-0-0)
11-15	Notre Dame	(7-0-0)
11-22	Notre Dame	(8-0-0)
11-29	Notre Dame	(9-0-0)

1950

10-3	Notre Dame	(1-0-0)
10-10	Army	(2-0-0) (4)
10-17	Army	(3-0-0)
10-24	Southern Methodist	(5-0-0) (3)
10-31	Southern Methodist	(5-0-0)
11-7	Army	(6-0-0) (2)
11-14	Ohio St.	(6-1-0) (2)
11-21	Oklahoma	(8-0-0) (2)
11-28	Oklahoma	(9-0-0)

1951

10-2	Michigan St.	(2-0-0)
10-9	Michigan St.	(3-0-0)
10-16	California	(4-0-0) (2)
10-23	Tennessee	(4-0-0) (2)
10-30	Tennessee	(5-0-0)
11-6	Tennessee	(6-0-0)
11-13	Michigan St.	(7-0-0) (5)
11-20	Tennessee	(8-0-0) (2)
11-27	Tennessee	(9-0-0)
12-4	Tennessee	(10-0-0)

1952

9-30	Michigan St.	(1-0-0)
10-7	Wisconsin	(2-0-0) (8)
10-14	Michigan St.	(3-0-0) (2)
10-21	Michigan St.	(4-0-0)
10-28	Michigan St.	(5-0-0)
11-4	Michigan St.	(6-0-0)
11-11	Michigan St.	(7-0-0)
11-18	Michigan St.	(8-0-0)
11-25	Michigan St.	(9-0-0)
12-1	Michigan St.	(9-0-0)

1953

9-29	Notre Dame	(1-0-0)
10-6	Notre Dame	(2-0-0)
10-13	Notre Dame	(2-0-0)
10-20	Notre Dame	(3-0-0)
10-27	Notre Dame	(4-0-0)
11-3	Notre Dame	(5-0-0)
11-10	Notre Dame	(6-0-0)
11-17	Notre Dame	(7-0-0)
11-24	Maryland	(10-0-0) (2)
12-1	Maryland	(10-0-0)

1954

9-21	Oklahoma	(1-0-0)
9-28	Notre Dame	(1-0-0) (2)
10-5	Oklahoma	(2-0-0) (2)
10-12	Oklahoma	(3-0-0)
10-19	Oklahoma	(4-0-0)
10-26	Ohio St.	(5-0-0) (4)
11-2	UCLA	(7-0-0) (3)
11-9	UCLA	(8-0-0)
11-16	Ohio St.	(8-0-0) (2)
11-23	Ohio St.	(9-0-0)
11-30	Ohio St.	(9-0-0)

1955

9-20	UCLA	(1-0-0)
9-27	Maryland	(2-0-0) (5)
10-4	Maryland	(3-0-0)
10-11	Michigan	(3-0-0) (2)
10-18	Michigan	(4-0-0)
10-25	Maryland	(6-0-0) (2)
11-1	Maryland	(7-0-0)
11-8	Oklahoma	(7-0-0) (2)
11-15	Oklahoma	(8-0-0)
11-22	Oklahoma	(9-0-0)
11-29	Oklahoma	(10-0-0)

1956

9-25	Oklahoma	(0-0-0)
10-2	Oklahoma	(1-0-0)
10-9	Oklahoma	(2-0-0)
10-16	Oklahoma	(3-0-0)
10-23	Michigan St.	(4-0-0) (2)
10-30	Oklahoma	(5-0-0) (2)
11-6	Oklahoma	(6-0-0)
11-13	Tennessee	(7-0-0) (3)
11-20	Oklahoma	(8-0-0) (2)
11-27	Oklahoma	(9-0-0)
12-4	Oklahoma	(10-0-0)

1957

9-24	Oklahoma	(1-0-0)
10-1	Oklahoma	(1-0-0)
10-8	Oklahoma	(2-0-0)
10-15	Michigan St.	(3-0-0) (2)
10-22	Oklahoma	(4-0-0) (2)
10-29	Texas A&M	(6-0-0) (2)
11-5	Texas A&M	(7-0-0)
11-12	Texas A&M	(8-0-0)
11-19	Michigan St.	(7-1-0) (4)
11-26	Auburn	(9-0-0) (2)
12-3	Auburn	(10-0-0)

1958

9-23	Ohio St.	(0-0-0)
9-30	Oklahoma	(1-0-0) (2)
10-7	Auburn	(2-0-0) (2)
10-14	Army	(3-0-0) (3)
10-21	Army	(4-0-0)
10-28	LSU	(6-0-0) (3)
11-4	LSU	(7-0-0)
11-11	LSU	(8-0-0)
11-18	LSU	(9-0-0)
11-25	LSU	(10-0-0)
12-2	LSU	(10-0-0)

1959

9-22	LSU	(1-0-0)
9-29	LSU	(2-0-0)
10-6	LSU	(3-0-0)
10-13	LSU	(4-0-0)
10-20	LSU	(5-0-0)
10-27	LSU	(6-0-0)
11-3	LSU	(7-0-0)
11-10	Syracuse	(7-0-0) (4)
11-17	Syracuse	(8-0-0)
11-24	Syracuse	(9-0-0)
12-1	Syracuse	(9-0-0)
12-8	Syracuse	(10-0-0)

1960

9-20	Mississippi	(1-0-0)
9-27	Mississippi	(2-0-0)
10-4	Syracuse	(2-0-0) (2)
10-11	Mississippi	(4-0-0) (2)
10-18	Iowa	(4-0-0) (2)
10-25	Iowa	(5-0-0)
11-1	Iowa	(6-0-0)
11-8	Minnesota	(7-0-0) (3)
11-15	Missouri	(9-0-0) (2)
11-22	Minnesota	(8-1-0) (4)
11-29	Minnesota	(8-1-0)

1961

9-26	Iowa	(0-0-0)
10-3	Iowa	(1-0-0)
10-10	Mississippi	(3-0-0) (2)
10-17	Michigan St.	(3-0-0) (5)
10-24	Michigan St.	(4-0-0)
10-31	Michigan St.	(5-0-0)
11-7	Texas	(7-0-0) (3)
11-14	Texas	(8-0-0)
11-21	Alabama	(9-0-0) (2)
11-28	Alabama	(9-0-0)
12-5	Alabama	(10-0-0)

1962

9-25	Alabama	(1-0-0)
10-2	Ohio St.	(1-0-0) (2)
10-9	Alabama	(3-0-0) (2)
10-16	Texas	(4-0-0) (2)
10-23	Texas	(5-0-0)
10-30	Northwestern	(5-0-0) (3)
11-6	Northwestern	(6-0-0)
11-13	Alabama	(8-0-0) (3)
11-20	Southern California	(8-0-0) (2)
11-27	Southern California	(9-0-0)
12-4	Southern California	(10-0-0)

1963

9-24	Southern California	(1-0-0)
10-1	Oklahoma	(1-0-0) (3)
10-8	Oklahoma	(2-0-0)
10-15	Texas	(4-0-0) (3)
10-22	Texas	(5-0-0)
10-29	Texas	(6-0-0)
11-5	Texas	(7-0-0)
11-12	Texas	(8-0-0)
11-19	Texas	(9-0-0)
11-26	Texas	(9-0-0)
12-3	Texas	(10-0-0)
12-10	Texas	(10-0-0)

1964

9-29	Texas	(2-0-0)
10-6	Texas	(3-0-0)
10-13	Texas	(4-0-0)
10-20	Ohio St.	(4-0-0) (2)
10-27	Ohio St.	(5-0-0)
11-3	Notre Dame	(6-0-0) (2)
11-10	Notre Dame	(7-0-0)
11-17	Notre Dame	(8-0-0)
11-24	Notre Dame	(9-0-0)
12-1	Alabama	(10-0-0) (2)

1965

9-21	Notre Dame	(1-0-0)
9-28	Texas	(2-0-0) (3)
10-5	Texas	(3-0-0)
10-12	Texas	(4-0-0)
10-19	Arkansas	(5-0-0) (3)
10-26	Michigan St.	(6-0-0) (2)
11-2	Michigan St.	(7-0-0)
11-9	Michigan St.	(8-0-0)
11-16	Michigan St.	(9-0-0)
11-23	Michigan St.	(10-0-0)
11-30	Michigan St.	(10-0-0)
1-4	Alabama	(9-1-1) (4)

1966

9-20	Michigan St.	(1-0-0)
9-27	Michigan St.	(2-0-0)
10-4	Michigan St.	(3-0-0)
10-11	Michigan St.	(4-0-0)
10-18	Notre Dame	(4-0-0) (2)
10-25	Notre Dame	(5-0-0)
11-1	Notre Dame	(6-0-0)
11-8	Notre Dame	(7-0-0)
11-15	Notre Dame	(8-0-0)
11-22	Notre Dame	(8-0-1)
11-29	Notre Dame	(9-0-1)
12-5	Notre Dame	(9-0-1)

1967

9-19	Notre Dame	(0-0-0)
9-26	Notre Dame	(1-0-0)
10-3	Southern California	(3-0-0) (2)
10-10	Southern California	(4-0-0)
10-17	Southern California	(5-0-0)
10-24	Southern California	(6-0-0)
10-31	Southern California	(7-0-0)
11-7	Southern California	(8-0-0)
11-14	UCLA	(7-0-1) (2)
11-21	Southern California	(9-1-0) (4)
11-28	Southern California	(9-1-0)

1968

9-17	Purdue	(0-0-0)
9-24	Purdue	(1-0-0)
10-1	Purdue	(2-0-0)
10-8	Purdue	(3-0-0)
10-15	Southern California	(4-0-0) (2)
10-22	Southern California	(5-0-0)
10-29	Southern California	(5-0-0)
11-5	Southern California	(6-0-0)
11-12	Southern California	(7-0-0)
11-19	Southern California	(8-0-0)
11-26	Ohio St.	(9-0-0) (2)
12-2	Ohio St.	(9-0-0)
12-9	Ohio St.	(10-0-0)

1969

9-23	Ohio St.	(0-0-0)
9-30	Ohio St.	(1-0-0)
10-7	Ohio St.	(2-0-0)
10-14	Ohio St.	(3-0-0)
10-21	Ohio St.	(4-0-0)
10-28	Ohio St.	(5-0-0)
11-4	Ohio St.	(6-0-0)
11-11	Ohio St.	(7-0-0)
11-18	Ohio St.	(8-0-0)
11-25	Texas	(8-0-0) (2)
12-2	Texas	(9-0-0)
12-9	Texas	(10-0-0)
1-4	Texas	(11-0-0)

1970

9-15	Ohio St.	(0-0-0)
9-22	Ohio St.	(0-0-0)
9-29	Ohio St.	(1-0-0)
10-6	Ohio St.	(2-0-0)
10-13	Ohio St.	(3-0-0)
10-20	Ohio St.	(4-0-0)
10-27	Texas	(5-0-0) (2)
11-3	Texas	(6-0-0)
11-10	Texas	(7-0-0)
11-17	Texas	(8-0-0)
11-24	Texas	(8-0-0)
12-1	Texas	(9-0-0)
12-8	Texas	(10-0-0)
1-6	Nebraska	(11-0-1) (3)

1971

9-14	Nebraska	(1-0-0)
9-21	Nebraska	(2-0-0)
9-28	Nebraska	(3-0-0)
10-5	Nebraska	(4-0-0)
10-12	Nebraska	(5-0-0)
10-19	Nebraska	(6-0-0)
10-26	Nebraska	(7-0-0)
11-2	Nebraska	(8-0-0)
11-9	Nebraska	(9-0-0)
11-16	Nebraska	(10-0-0)
11-23	Nebraska	(10-0-0)
11-30	Nebraska	(11-0-0)
12-7	Nebraska	(12-0-0)
1-4	Nebraska	(13-0-0)

1972

9-12	Southern California	(1-0-0)
9-19	Southern California	(2-0-0)
9-26	Southern California	(3-0-0)
10-3	Southern California	(4-0-0)
10-10	Southern California	(5-0-0)
10-17	Southern California	(6-0-0)
10-24	Southern California	(7-0-0)
10-31	Southern California	(8-0-0)
11-7	Southern California	(9-0-0)
11-14	Southern California	(9-0-0)
11-21	Southern California	(10-0-0)
11-28	Southern California	(10-0-0)
12-5	Southern California	(11-0-0)
1-3	Southern California	(12-0-0)

1973

9-11	Southern California	(0-0-0)
9-18	Southern California	(1-0-0)
9-25	Southern California	(2-0-0)
10-2	Ohio St.	(2-0-0) (3)
10-9	Ohio St.	(3-0-0)
10-16	Ohio St.	(4-0-0)
10-23	Ohio St.	(5-0-0)
10-30	Ohio St.	(6-0-0)
11-6	Ohio St.	(7-0-0)
11-13	Ohio St.	(8-0-0)
11-20	Ohio St.	(9-0-0)
11-27	Alabama	(10-0-0) (2)
12-4	Alabama	(11-0-0)
1-3	Notre Dame	(11-0-0) (3)

1974

9-10	Oklahoma	(0-0-0)
9-17	Notre Dame	(1-0-0) (2)
9-24	Ohio St.	(2-0-0) (2)
10-1	Ohio St.	(3-0-0)
10-8	Ohio St.	(4-0-0)
10-15	Ohio St.	(5-0-0)
10-22	Ohio St.	(6-0-0)
10-29	Ohio St.	(7-0-0)
11-5	Ohio St.	(8-0-0)
11-12	Oklahoma	(8-0-0) (2)
11-19	Oklahoma	(9-0-0)
11-26	Oklahoma	(10-0-0)
12-3	Oklahoma	(11-0-0)
1-3	Oklahoma	(11-0-0) (3)

1975

9-9	Oklahoma	(0-0-0)
9-16	Oklahoma	(1-0-0)
9-23	Oklahoma	(2-0-0)
9-30	Oklahoma	(3-0-0)
10-7	Ohio St.	(4-0-0) (2)
10-14	Ohio St.	(5-0-0)
10-21	Ohio St.	(6-0-0)
10-28	Ohio St.	(7-0-0)
11-4	Ohio St.	(8-0-0)
11-11	Ohio St.	(9-0-0)
11-18	Ohio St.	(10-0-0)
11-25	Ohio St.	(11-0-0)
12-2	Ohio St.	(11-0-0)
1-3	Oklahoma	(11-1-0) (3)

1976

9-14	Michigan	(1-0-0)
9-21	Michigan	(2-0-0)
9-28	Michigan	(3-0-0)
10-5	Michigan	(4-0-0)
10-12	Michigan	(5-0-0)
10-19	Michigan	(6-0-0)
10-26	Michigan	(7-0-0)
11-2	Michigan	(8-0-0)
11-9	Pittsburgh	(9-0-0) (2)
11-16	Pittsburgh	(10-0-0)
11-23	Pittsburgh	(10-0-0)
11-30	Pittsburgh	(11-0-0)
1-5	Pittsburgh	(12-0-0)

1977

9-13	Michigan	(1-0-0)
9-20	Michigan	(2-0-0)
9-27	Oklahoma	(3-0-0) (3)
10-4	Southern California	(4-0-0) (2)
10-11	Michigan	(5-0-0) (3)
10-18	Michigan	(6-0-0)
10-25	Texas	(6-0-0) (2)
11-1	Texas	(7-0-0)
11-8	Texas	(8-0-0)
11-15	Texas	(9-0-0)
11-22	Texas	(10-0-0)
11-29	Texas	(11-0-0)
1-4	Notre Dame	(11-1-0) (5)

1978

9-12	Alabama	(1-0-0)
9-19	Alabama	(2-0-0)
9-26	Oklahoma	(3-0-0) (tie 3)
10-3	Oklahoma	(4-0-0)
10-10	Oklahoma	(5-0-0)
10-17	Oklahoma	(6-0-0)
10-24	Oklahoma	(7-0-0)
10-31	Oklahoma	(8-0-0)
11-7	Oklahoma	(9-0-0)
11-14	Penn St.	(10-0-0) (2)
11-21	Penn St.	(10-0-0)
11-28	Penn St.	(11-0-0)
12-5	Penn St.	(11-0-0)
1-4	Alabama	(11-1-0) (2)

1979

9-11	Southern California	(1-0-0)
9-18	Southern California	(2-0-0)
9-25	Southern California	(3-0-0)
10-2	Southern California	(4-0-0)
10-9	Southern California	(5-0-0)
10-16	Alabama	(5-0-0) (2)
10-23	Alabama	(6-0-0)
10-30	Alabama	(7-0-0)
11-6	Alabama	(8-0-0)
11-13	Alabama	(9-0-0)
11-20	Alabama	(10-0-0)
11-27	Alabama	(10-0-0)
12-4	Ohio St.	(11-0-0) (3)
1-3	Alabama	(12-0-0) (2)

1980

9-9	Ohio St.	(0-0-0)
9-16	Alabama	(1-0-0) (2)
9-23	Alabama	(2-0-0)
9-30	Alabama	(3-0-0)
10-7	Alabama	(4-0-0)
10-14	Alabama	(5-0-0)
10-21	Alabama	(6-0-0)
10-28	Alabama	(7-0-0)
11-4	Notre Dame	(7-0-0) (3)
11-11	Georgia	(9-0-0) (2)
11-18	Georgia	(10-0-0)
11-25	Georgia	(10-0-0)
12-2	Georgia	(11-0-0)
12-9	Georgia	(11-0-0)
1-4	Georgia	(12-0-0)

1981

9-8	Michigan	(0-0-0)
9-15	Notre Dame	(1-0-0) (4)
9-22	Southern California	(2-0-0) (2)
9-29	Southern California	(3-0-0)
10-6	Southern California	(4-0-0)
10-13	Texas	(4-0-0) (3)
10-20	Penn St.	(5-0-0) (2)
10-27	Penn St.	(6-0-0)
11-3	Pittsburgh	(7-0-0) (2)
11-10	Pittsburgh	(8-0-0)
11-17	Pittsburgh	(9-0-0)
11-24	Pittsburgh	(10-0-0)
12-1	Clemson	(11-0-0) (2)
1-3	Clemson	(12-0-0)

1982

9-7	Pittsburgh	(0-0-0)
9-14	Washington	(1-0-0) (2)
9-21	Washington	(2-0-0)
9-28	Washington	(3-0-0)
10-5	Washington	(4-0-0)
10-12	Washington	(5-0-0)
10-19	Washington	(6-0-0)
10-26	Pittsburgh	(6-0-0) (2)
11-2	Pittsburgh	(7-0-0)
11-9	Georgia	(9-0-0) (3)
11-16	Georgia	(10-0-0)
11-23	Georgia	(10-0-0)
11-30	Georgia	(11-0-0)
12-7	Georgia	(11-0-0)
1-3	Penn St.	(11-1-0) (2)

1983

9-6	Nebraska	(1-0-0)
9-13	Nebraska	(2-0-0)
9-20	Nebraska	(3-0-0)
9-27	Nebraska	(4-0-0)
10-4	Nebraska	(5-0-0)
10-11	Nebraska	(6-0-0)
10-18	Nebraska	(7-0-0)

10-25	Nebraska.....	(8-0-0)
11-1	Nebraska.....	(9-0-0)
11-8	Nebraska.....	(10-0-0)
11-15	Nebraska.....	(11-0-0)
11-22	Nebraska.....	(11-0-0)
11-29	Nebraska.....	(12-0-0)
12-6	Nebraska.....	(12-0-0)
1-3	Miami (Fla.).....	(11-1-0) (5)

1984

9-4	Miami (Fla.).....	(2-0-0)
9-11	Nebraska.....	(1-0-0) (2)
9-18	Nebraska.....	(2-0-0)
9-25	Nebraska.....	(3-0-0)
10-2	Texas.....	(2-0-0) (2)
10-9	Texas.....	(3-0-0)
10-16	Washington.....	(6-0-0) (2)
10-23	Washington.....	(7-0-0)
10-30	Washington.....	(8-0-0)
11-6	Washington.....	(9-0-0)
11-13	Nebraska.....	(9-1-0) (2)
11-20	Brigham Young.....	(11-0-0) (3)
11-27	Brigham Young.....	(12-0-0)
12-4	Brigham Young.....	(12-0-0)
1-3	Brigham Young.....	(13-0-0)

1985

9-3	Oklahoma.....	(0-0-0)
9-10	Auburn.....	(1-0-0) (2)
9-17	Auburn.....	(2-0-0)
9-24	Auburn.....	(2-0-0)
10-1	Iowa.....	(3-0-0) (3)
10-8	Iowa.....	(4-0-0)
10-15	Iowa.....	(5-0-0)
10-22	Iowa.....	(6-0-0)
10-29	Iowa.....	(7-0-0)
11-5	Florida.....	(7-0-1) (2)
11-12	Penn St.....	(9-0-0) (2)
11-19	Penn St.....	(10-0-0)
11-26	Penn St.....	(11-0-0)
12-3	Penn St.....	(11-0-0)
1-3	Oklahoma.....	(11-1-0) (4)

1986

9-9	Oklahoma.....	(1-0-0)
9-16	Oklahoma.....	(1-0-0)
9-23	Oklahoma.....	(2-0-0)
9-30	Miami (Fla.).....	(4-0-0) (2)
10-7	Miami (Fla.).....	(5-0-0)
10-14	Miami (Fla.).....	(6-0-0)
10-21	Miami (Fla.).....	(7-0-0)
10-28	Miami (Fla.).....	(7-0-0)
11-4	Miami (Fla.).....	(8-0-0)
11-11	Miami (Fla.).....	(9-0-0)
11-18	Miami (Fla.).....	(10-0-0)
11-25	Miami (Fla.).....	(10-0-0)
12-2	Miami (Fla.).....	(11-0-0)
1-4	Penn St.....	(12-0-0) (2)

1987

9-8	Oklahoma.....	(1-0-0)
9-15	Oklahoma.....	(2-0-0)
9-22	Oklahoma.....	(2-0-0)
9-29	Oklahoma.....	(3-0-0)
10-6	Oklahoma.....	(4-0-0)
10-13	Oklahoma.....	(5-0-0)
10-20	Oklahoma.....	(6-0-0)
10-27	Oklahoma.....	(7-0-0)
11-3	Oklahoma.....	(8-0-0)
11-10	Oklahoma.....	(9-0-0)
11-17	Nebraska.....	(9-0-0) (2)
11-24	Oklahoma.....	(11-0-0) (2)
12-1	Oklahoma.....	(11-0-0)
12-8	Oklahoma.....	(11-0-0)
1-3	Miami (Fla.).....	(12-0-0) (2)

1988

9-6	Miami (Fla.).....	(1-0-0)
9-13	Miami (Fla.).....	(1-0-0)
9-20	Miami (Fla.).....	(2-0-0)
9-27	Miami (Fla.).....	(3-0-0)
10-4	Miami (Fla.).....	(4-0-0)
10-11	Miami (Fla.).....	(4-0-0)
10-18	UCLA.....	(6-0-0) (2)
10-25	UCLA.....	(7-0-0)
11-1	Notre Dame.....	(8-0-0) (2)
11-8	Notre Dame.....	(9-0-0)
11-15	Notre Dame.....	(9-0-0)
11-22	Notre Dame.....	(10-0-0)
11-29	Notre Dame.....	(11-0-0)
12-6	Notre Dame.....	(11-0-0)

1-3	Notre Dame.....	(12-0-0)
------------	------------------------	-----------------

1989

9-5	Notre Dame.....	(1-0-0)
9-12	Notre Dame.....	(1-0-0)
9-19	Notre Dame.....	(2-0-0)
9-26	Notre Dame.....	(3-0-0)
10-3	Notre Dame.....	(4-0-0)
10-10	Notre Dame.....	(5-0-0)
10-17	Notre Dame.....	(6-0-0)
10-24	Notre Dame.....	(7-0-0)
10-31	Notre Dame.....	(8-0-0)
11-7	Notre Dame.....	(9-0-0)
11-14	Notre Dame.....	(10-0-0)
11-21	Notre Dame.....	(11-0-0)
11-28	Colorado.....	(11-0-0) (2)
12-5	Colorado.....	(11-0-0)
1-2	Miami (Fla.).....	(11-1-0) (2)

1990

9-4	Miami (Fla.).....	(0-0-0)
9-11	Notre Dame.....	(0-0-0) (2)
9-18	Notre Dame.....	(1-0-0)
9-25	Notre Dame.....	(2-0-0)
10-2	Notre Dame.....	(3-0-0)
10-9	Michigan.....	(3-1-0) (3)
10-16	Virginia.....	(6-0-0) (2)
10-23	Virginia.....	(7-0-0)
10-30	Virginia.....	(7-0-0)
11-6	Notre Dame.....	(7-1-0) (2)
11-13	Notre Dame.....	(8-1-0)
11-20	Colorado.....	(10-1-1) (2)
11-27	Colorado.....	(10-1-1)
12-4	Colorado.....	(10-1-1)
1-2	Colorado.....	(11-1-1)

1991

9-3	Florida St.....	(1-0-0)
9-10	Florida St.....	(2-0-0)
9-17	Florida St.....	(3-0-0)
9-23	Florida St.....	(3-0-0)
9-30	Florida St.....	(4-0-0)
10-7	Florida St.....	(5-0-0)
10-14	Florida St.....	(6-0-0)
10-21	Florida St.....	(7-0-0)
10-28	Florida St.....	(8-0-0)
11-4	Florida St.....	(9-0-0)
11-11	Florida St.....	(10-0-0)
11-18	Miami (Fla.).....	(9-0-0) (2)
11-25	Miami (Fla.).....	(10-0-0)
12-2	Miami (Fla.).....	(11-0-0)
1-2	Miami (Fla.).....	(12-0-0)

1992

9-8	Miami (Fla.).....	(1-0-0)
9-15	Miami (Fla.).....	(1-0-0)
9-22	Miami (Fla.).....	(2-0-0)
9-29	Washington.....	(3-0-0) (2)
10-6	Washington.....	(4-0-0)
10-13	Washington.....	(5-0-0)
10-20	Miami (Fla.)†.....	(6-0-0) (2)
10-27	Miami (Fla.).....	(7-0-0)
11-3	Washington.....	(8-0-0) (2)
11-10	Miami (Fla.).....	(8-0-0) (2)
11-17	Miami (Fla.).....	(9-0-0)
11-24	Miami (Fla.).....	(10-0-0)
12-1	Miami (Fla.).....	(11-0-0)
12-8	Miami (Fla.).....	(11-0-0)
1-2	Alabama.....	(13-0-0) (2)

1993

8-31	Florida St.....	(1-0-0)
9-7	Florida St.....	(2-0-0)
9-14	Florida St.....	(3-0-0)
9-21	Florida St.....	(4-0-0)
9-28	Florida St.....	(4-0-0)
10-5	Florida St.....	(5-0-0)
10-12	Florida St.....	(6-0-0)
10-19	Florida St.....	(7-0-0)
10-26	Florida St.....	(7-0-0)
11-2	Florida St.....	(8-0-0)
11-9	Florida St.....	(9-0-0)
11-16	Notre Dame.....	(10-0-0) (2)
11-23	Florida St.....	(10-1-0) (2)
11-30	Florida St.....	(11-1-0)
12-7	Florida St.....	(11-1-0)
1-3	Florida St.....	(12-1-0)

1994

8-31	Florida.....	(0-0-0)
9-6	Nebraska.....	(1-0-0) (2)

9-13	Florida.....	(2-0-0) (2)
9-20	Florida.....	(3-0-0)
9-27	Florida.....	(3-0-0)
10-4	Florida.....	(4-0-0)
10-11	Florida.....	(5-0-0)
10-18	Penn St.....	(6-0-0) (3)
10-25	Penn St.....	(6-0-0)
11-1	Nebraska.....	(9-0-0) (3)
11-8	Nebraska.....	(10-0-0)
11-15	Nebraska.....	(11-0-0)
11-22	Nebraska.....	(11-0-0)
11-29	Nebraska.....	(12-0-0)
12-6	Nebraska.....	(12-0-0)
1-3	Nebraska.....	(13-0-0)

1995

8-29	Florida St.....	(0-0-0)
9-5	Florida St.....	(1-0-0)
9-12	Florida St.....	(2-0-0)
9-19	Florida St.....	(3-0-0)
9-26	Florida St.....	(4-0-0)
10-3	Florida St.....	(4-0-0)
10-10	Florida St.....	(5-0-0)
10-17	Florida St.....	(6-0-0)
10-24	Florida St.....	(7-0-0)
10-31	Nebraska.....	(8-0-0) (2)
11-7	Nebraska.....	(9-0-0)
11-14	Nebraska.....	(10-0-0)
11-21	Nebraska.....	(10-0-0)
11-28	Nebraska.....	(11-0-0)
12-5	Nebraska.....	(11-0-0)
1-3	Nebraska.....	(12-0-0)

1996

8-26	Nebraska.....	(0-0-0)
9-2	Nebraska.....	(0-0-0)
9-9	Nebraska.....	(1-0-0)
9-16	Nebraska.....	(1-0-0)
9-23	Florida.....	(3-0-0) (4)
9-30	Florida.....	(4-0-0)
10-7	Florida.....	(5-0-0)
10-14	Florida.....	(6-0-0)
10-21	Florida.....	(7-0-0)
10-28	Florida.....	(7-0-0)
11-4	Florida.....	(8-0-0)
11-11	Florida.....	(9-0-0)
11-18	Florida.....	(10-0-0)
11-25	Florida.....	(10-0-0)
12-2	Florida St.....	(11-0-0) (2)
12-9	Florida St.....	(11-0-0)
1-3	Florida.....	(12-1-0)

1997

8-25	Penn St.....	(0-0-0)
9-2	Penn St.....	(0-0-0)
9-8	Penn St.....	(1-0-0)
9-15	Penn St.....	(2-0-0)
9-22	Florida.....	(3-0-0) (3)
9-29	Florida.....	(4-0-0)
10-6	Florida.....	(5-0-0)
10-13	Penn St.....	(5-0-0) (2)
10-20	Nebraska.....	(6-0-0) (2)
10-27	Nebraska.....	(7-0-0)
11-3	Nebraska.....	(8-0-0)
11-10	Michigan.....	(9-0-0) (4)
11-17	Michigan.....	(10-0-0)
11-24	Michigan.....	(11-0-0)
12-1	Michigan.....	(11-0-0)
12-8	Michigan.....	(11-0-0)
1-3	Michigan.....	(12-0-0)

1998

9-7	Ohio St.....	(1-0-0)
9-14	Ohio St.....	(2-0-0)
9-21	Ohio St.....	(3-0-0)
9-28	Ohio St.....	(3-0-0)
10-5	Ohio St.....	(4-0-0)
10-12	Ohio St.....	(5-0-0)
10-19	Ohio St.....	(6-0-0)
10-26	Ohio St.....	(7-0-0)
11-2	Ohio St.....	(8-0-0)
11-9	Tennessee.....	(8-0-0) (2)
11-16	Tennessee.....	(9-0-0)
11-23	Tennessee.....	(10-0-0)
11-30	Tennessee.....	(11-0-0)
12-7	Tennessee.....	(12-0-0)
1-5	Tennessee.....	(13-0-0)

1999

8-30	Florida St.....	(1-0-0)
9-6	Florida St.....	(1-0-0)

9-13	Florida St.	(2-0-0)
9-20	Florida St.	(3-0-0)
9-27	Florida St.	(4-0-0)
10-4	Florida St.	(5-0-0)
10-11	Florida St.	(6-0-0)
10-18	Florida St.	(7-0-0)
10-25	Florida St.	(8-0-0)
11-1	Florida St.	(9-0-0)
11-8	Florida St.	(9-0-0)
11-15	Florida St.	(10-0-0)
11-22	Florida St.	(11-0-0)
11-29	Florida St.	(11-0-0)
12-6	Florida St.	(11-0-0)
1-5	Florida St.	(12-0-0)

* On January 6, 1948, in a special postseason poll after the Rose Bowl, The Associated Press voted Michigan No. 1 and Notre Dame No. 2. However, the postseason poll did not supersede the final regular-season poll of December 9, 1947. †Miami (Fla.) and Washington actually tied for first place in The Associated Press poll for the first time in 51 years, but Miami (Fla.) had one more firstplace vote, 31-30, than Washington.

1999 Associated Press Week-By-Week Polls

Preseason 8/15	A30	S6	S13	S20	S27	O4	O11	O18	O25	N1	N8	N15	N22	N29	D6	J5
1. Florida St.	1	1	1	1	1	1	1	1	1	1	1	1	1	1	1	1
2. Tennessee	3	3	2	7	7	6	6	5	4	4	3	7	6	6	6	9
3. Penn St.	2	2	3	2	2	2	2	2	2	2	6	13	15	14	13	11
4. Arizona	15	19	19	NR	NR	NR	NR	NR	NR	NR	NR	NR	NR	NR	NR	NR
5. Florida	4	4	4t	3	3	8	7	6	5	5	4	3	5	5	10	12
6. Nebraska	5	5	4t	6	6	4	3	3	8T	9	7	4	3	3	3	3
7. Texas A&M	6	7	7	5	5	13	13	13	22	21	NR	24	24	18	18	23
8. Michigan	7	6	6	4	4	3	10	9	15	16	16	10	10	9	8	5
9. Ohio St.	13	13	13	12	12	21	18	22	21	20	25	NR	NR	NR	NR	NR
10. Wisconsin	9	9	9	20	NR	20	17	17	11	10	9	5	4	4	4	4
11. Georgia Tech	10	10	12	10	9	7	8	8	7	7	13	14	20	17	17	20
12. Miami (Fla.)	8	8	8	9	18	19	24	23	23	22	19	NR	NR	23	23	15
13. Virginia Tech	11	11	10	8	8	5	4	4	3	3	2	2	2	2	2	2
14. Georgia	12	12	11	11	10	10	14	14	10	14	14	21	16	21	21	16
15. Colorado	14	NR	NR	NR	NR	NR	NR	NR	NR	NR	NR	NR	NR	NR	NR	NR
16. UCLA	17	14	21	18	NR	NR	NR	NR	NR	NR	NR	NR	NR	NR	NR	NR
17. Texas	NR	NR	NR	22	15	23	19	18	12	11	10	6	7	12	14	21
18. Notre Dame	16	16	24	NR	NR	NR	NR	NR	NR	24	NR	NR	NR	NR	NR	NR
19. Southern California	21	18	17	16	NR	22	NR	NR	NR	NR	NR	NR	NR	NR	NR	NR
20T. Alabama	20	21	18	NR	21	12	11	10	14	12	11	8	8	7	5	8
20T. Kansas St.	19	17	16	15	13	9	9	7	6	6	5	9	9	8	7	6
22. Arkansas	18	15	15	14	20	NR	NR	NR	NR	NR	NR	22	17	24	24	17
23. Purdue	22	20	14	13	11	17	20	16	18	17	22	19T	19	19	19	25
24. Virginia	23	22	NR	NR	24	NR	NR	NR	NR	NR	NR	NR	NR	NR	NR	NR
25. Arizona St.	25	25	22	NR	NR	NR	NR	NR	NR	NR	NR	NR	NR	NR	NR	NR
NR North Carolina St.	24	23	20	25	NR	NR	NR	NR	NR	NR	NR	NR	NR	NR	NR	NR
NR Colorado St.	NR	24	23	NR	NR	NR	NR	NR	NR	NR	NR	NR	NR	NR	NR	NR
NR Brigham Young	NR	NR	25	17	NR	24	21	19	16	15	15	19T	NR	NR	NR	NR
NR Michigan St.	NR	NR	NR	19	14	11	5	11	19	19	17	15	11	10	9	7
NR Marshall	NR	NR	NR	21	17	15	15	15	13	13	12	11	12	11	11	10
NR Mississippi St.	NR	NR	NR	23	16	14	12	12	8T	8	8	12	18	16	15	13
NR Air Force	NR	NR	NR	24	NR	NR	NR	NR	NR	NR	NR	NR	NR	NR	NR	NR
NR East Caro.	NR	NR	NR	NR	19	16	23	20	17	18	24	23	21	20	20	NR
NR Syracuse	NR	NR	NR	NR	22	18	16	24	NR	NR	NR	NR	NR	NR	NR	NR
NR Oklahoma	NR	NR	NR	NR	23	NR	NR	NR	24	NR	NR	NR	NR	NR	NR	NR
NR Oregon	NR	NR	NR	NR	25	NR	NR	NR	NR	NR	NR	NR	NR	NR	NR	19
NR Minnesota	NR	NR	NR	NR	NR	25	NR	NR	NR	NR	20	17	13	13	12	18
NR Mississippi	NR	NR	NR	NR	NR	NR	22	25	25	23	18	16	23	NR	NR	22
NR Southern Miss.	NR	NR	NR	NR	NR	NR	25	21	20	25	21	18	14	15	16	14
NR Washington	NR	NR	NR	NR	NR	NR	NR	NR	NR	NR	23	NR	NR	NR	NR	NR
NR Boston College	NR	NR	NR	NR	NR	NR	NR	NR	NR	NR	NR	25	22	25	25	NR
NR Louisiana Tech	NR	NR	NR	NR	NR	NR	NR	NR	NR	NR	NR	NR	25	NR	NR	NR
NR Stanford	NR	NR	NR	NR	NR	NR	NR	NR	NR	NR	NR	NR	NR	22	22	NR
NR Illinois	NR	NR	NR	NR	NR	NR	NR	NR	NR	NR	NR	NR	NR	NR	NR	24

No. 1 vs. No. 2

The No. 1 and No. 2 teams in The Associated Press poll (began in 1936) have faced each other 33 times (20 in regular-season games and 13 in bowl games). The No. 1 team has won 20, with two games ending in ties.

Date	Score	Stadium (Site)
10-9-43	No. 1 Notre Dame 35, No. 2 Michigan 12	Michigan Stadium (Ann Arbor)
11-20-43	No. 1 Notre Dame 14, No. 2 Iowa Pre-Flight 13	Notre Dame (South Bend)
12-2-44	No. 1 Army 23, No. 2 Navy 7	Municipal (Baltimore)
11-10-45	No. 1 Army 48, No. 2 Notre Dame 0	Yankee (New York)
12-1-45	No. 1 Army 32, No. 2 Navy 13	Municipal (Philadelphia)
11-9-46	No. 1 Army 0, No. 2 Notre Dame 0 (tie)	Yankee (New York)
1-1-63	No. 1 Southern California 42, No. 2 Wisconsin 37 (Rose Bowl)	Rose Bowl (Pasadena)
10-12-63	No. 2 Texas 28, No. 1 Oklahoma 7	Cotton Bowl (Dallas)
1-1-64	No. 1 Texas 28, No. 2 Navy 6 (Cotton Bowl)	Cotton Bowl (Dallas)

Date	Score
11-19-66	No. 1 Notre Dame 10, No. 2 Michigan St. 10 (tie)
9-28-68	No. 1 Purdue 37, No. 2 Notre Dame 22
1-1-69	No. 1 Ohio St. 27, No. 2 Southern California 16 (Rose Bowl)
12-6-69	No. 1 Texas 15, No. 2 Arkansas 14
11-25-71	No. 1 Nebraska 35, No. 2 Oklahoma 31
1-1-72	No. 1 Nebraska 38, No. 2 Alabama 6 (Orange Bowl)
1-1-79	No. 2 Alabama 14, No. 1 Penn St. 7 (Sugar Bowl)
9-26-81	No. 1 Southern California 28, No. 2 Oklahoma 24
1-1-83	No. 2 Penn St. 27, No. 1 Georgia 23 (Sugar Bowl)
10-19-85	No. 1 Iowa 12, No. 2 Michigan 10
9-27-86	No. 2 Miami (Fla.) 28, No. 1 Oklahoma 16
1-2-87	No. 2 Penn St. 14, No. 1 Miami (Fla.) 10 (Fiesta Bowl)
11-21-87	No. 2 Oklahoma 17, No. 1 Nebraska 7
1-1-88	No. 2 Miami (Fla.) 20, No. 1 Oklahoma 14 (Orange Bowl)
11-26-88	No. 1 Notre Dame 27, No. 2 Southern California 10
9-16-89	No. 1 Notre Dame 24, No. 2 Michigan 19
11-16-91	No. 2 Miami (Fla.) 17, No. 1 Florida St. 16
1-1-93	No. 2 Alabama 34, No. 1 Miami (Fla.) 13 (Sugar Bowl)
11-13-93	No. 2 Notre Dame 31, No. 1 Florida St. 24
1-1-94	No. 1 Florida St. 18, No. 2 Nebraska 16 (Orange Bowl)
1-2-96	No. 1 Nebraska 62, No. 2 Florida 24 (Fiesta Bowl)
11-30-96	No. 2 Florida St. 24, No. 1 Florida 21
1-4-99	No. 1 Tennessee 23, No. 2 Florida St. 16 (Fiesta Bowl)
1-4-00	No. 1 Florida St. 46, No. 2 Virginia Tech 29

Stadium (Site)
Spartan (East Lansing)
Notre Dame (South Bend)
Rose Bowl (Pasadena)
Razorback (Fayetteville)
Owen Field (Norman)
Orange Bowl (Miami)
Sugar Bowl (New Orleans)
Coliseum (Los Angeles)
Sugar Bowl (New Orleans)
Kinnick (Iowa City)
Orange Bowl (Miami)
Sun Devil (Tempe)
Memorial (Lincoln)
Orange Bowl (Miami)
Coliseum (Los Angeles)
Michigan (Ann Arbor)
Doak Campbell (Tallahassee)
Superdome (New Orleans)
Notre Dame (South Bend)
Orange Bowl (Miami)
Sun Devil (Tempe)
Doak Campbell (Tallahassee)
Sun Devil (Tempe)
Superdome (New Orleans)

Games in Which a No. 1-Ranked Team Was Defeated or Tied

Listed here are 112 games in which the No. 1-ranked team in The Associated Press poll was defeated or tied. An asterisk (*) indicates the home team, an (N) a neutral site. In parentheses after the winning or tying team is its rank in the previous week's poll (NR indicates it was not ranked), its won-lost record entering the game and its score. The defeated or tied No. 1-ranked team follows with its score, and in parentheses is its rank in the poll the following week. Before 1965, the polls were final before bowl games. (Note: Only 10 teams were ranked in the weekly polls during 1962, 1963, 1964, 1965, 1966 and 1967; 20 teams all other seasons until 1989, when 25 teams were ranked.)

10-31-36	*Northwestern (3, 4-0-0) 6, Minnesota 0 (2)
11-21-36	*Notre Dame (11, 5-2-0) 26, Northwestern 6 (7)
10-30-37	(Tie) Washington (NR, 3-2-1) 0, *California 0 (2)
10-29-38	Carnegie Mellon (19, 4-1-0) 20, *Pittsburgh 10 (3)
12-2-38	*Southern California (8, 7-2-0) 13, Notre Dame 0 (5)
10-14-39	Duquesne (NR, 3-0-0) 21, *Pittsburgh 13 (18)
11-8-41	(Tie) Baylor (NR, 3-4-0) 7, *Texas 7 (2)
10-31-42	*Wisconsin (6, 5-0-1) 17, Ohio St. 7 (6)
11-21-42	(N) Auburn (NR, 4-4-1) 27, Georgia 13 (5)
11-28-42	Holy Cross (NR, 4-4-1) 55, *Boston College 12 (8)
11-27-43	*Great Lakes NTS (NR, 9-2-0) 19, Notre Dame 14 (1)
11-9-46	(Tie) (N) Notre Dame (2, 5-0-0) 0, Army 0 (1)
10-8-49	Army (7, 2-0-0) 21, *Michigan 7 (7)
10-7-50	Purdue (NR, 0-1-0) 28, *Notre Dame 14 (10)
11-4-50	*Texas (7, 4-1-0) 23, Southern Methodist 20 (7)
11-18-50	*Illinois (10, 6-1-0) 14, Ohio St. 7 (8)
1-1-51	(Sugar Bowl) Kentucky (7, 10-1-0) 13, Oklahoma 7 (1)
10-20-51	Southern California (11, 4-1-0) 21, *California 14 (9)
1-1-52	(Sugar Bowl) Maryland (3, 9-0-0) 28, Tennessee 13 (1)
10-11-52	*Ohio St. (NR, 1-1-0) 23, Wisconsin 14 (12)
11-21-53	(Tie) Iowa (20, 5-3-0) 14, *Notre Dame 14 (2)
1-1-54	(Orange Bowl) Oklahoma (4, 8-1-1) 7, Maryland 0 (1)
10-2-54	Purdue (19, 1-0-0) 27, *Notre Dame 14 (8)
9-24-55	*Maryland (5, 1-0-0) 7, UCLA 0 (7)
10-27-56	*Illinois (NR, 1-3-0) 20, Michigan St. 13 (4)
10-19-57	Purdue (NR, 0-3-0) 20, *Michigan St. 13 (8)
11-16-57	*Rice (20, 4-3-0) 7, Texas A&M 6 (4)
10-25-58	(Tie) *Pittsburgh (NR, 4-1-0) 14, Army 14 (3)
11-7-59	*Tennessee (13, 4-1-1) 14, LSU 13 (3)
11-5-60	*Minnesota (3, 6-0-0) 27, Iowa 10 (5)
11-12-60	Purdue (NR, 2-4-1) 23, *Minnesota 14 (4)
11-19-60	Kansas (NR, 6-2-1) 23, *Missouri 7 (5)
1-1-61	(Rose Bowl) Washington (6, 9-1-0) 17, Minnesota 7 (1)
11-4-61	*Minnesota (NR, 4-1-0) 13, Michigan St. 0 (6)
11-18-61	TCU (NR, 2-4-1) 6, *Texas 0 (5)
10-6-62	*UCLA (NR, 0-0-0) 9, Ohio St. 7 (10)
10-27-62	(Tie) *Rice (NR, 0-3-1) 14, Texas 14 (5)
11-10-62	*Wisconsin (8, 5-1-0) 37, Northwestern 6 (9)
11-17-62	*Georgia Tech (NR, 5-2-1) 7, Alabama 6 (6)
9-28-63	Oklahoma (3, 1-0-0) 17, *Southern California 12 (8)
10-12-63	(N) Texas (2, 3-0-0) 28, Oklahoma 7 (6)
10-17-64	Arkansas (8, 4-0-0) 14, *Texas 13 (6)
11-28-64	*Southern California (NR, 6-3-0) 20, Notre Dame 17 (3)
1-1-65	(Orange Bowl) Texas (5, 9-1-0) 21, Alabama 17 (1)

9-25-65	*Purdue (6, 1-0-0) 25, Notre Dame 21 (8)
10-16-65	*Arkansas (3, 4-0-0) 27, Texas 24 (5)
1-1-66	(Rose Bowl) UCLA (5, 7-2-1) 14, Michigan St. 12 (2)
11-19-66	(Tie) *Michigan St. (2, 9-0-0) 10, Notre Dame 10 (1)
9-30-67	*Purdue (10, 1-0-0) 28, Notre Dame 21 (6)
11-11-67	*Oregon St. (NR, 5-2-1) 3, Southern California 0 (4)
11-18-67	*Southern California (4, 8-1-0) 21, UCLA 20 (4)
10-12-68	*Ohio St. (4, 2-0-0) 13, Purdue 0 (5)
11-22-69	*Michigan (12, 7-2-0) 24, Ohio St. 12 (4)
1-1-71	(Cotton Bowl) Notre Dame (6, 8-1-1) 24, Texas 11 (3)
9-29-73	(Tie) Oklahoma (8, 1-0-0) 7, *Southern California 7 (4)
11-24-73	(Tie) *Michigan (4, 10-0-0) 10, Ohio St. 10 (3)
12-31-73	(Sugar Bowl) Notre Dame (3, 10-0-0) 24, Alabama 23 (4)
11-9-74	*Michigan St. (NR, 4-3-1) 16, Ohio St. 13 (4)
1-1-76	(Rose Bowl) UCLA (11, 8-2-1) 23, Ohio St. 10 (4)
11-6-76	*Purdue (NR, 3-5-0) 16, Michigan 14 (4)
10-8-77	Alabama (17, 3-1-0) 21, *Southern California 20 (6)
10-22-77	*Minnesota (NR, 4-2-0) 16, Michigan 0 (6)
1-2-78	(Cotton Bowl) Notre Dame (5, 10-1-0) 38, Texas 10 (4)
9-23-78	(N) Southern California (7, 2-0-0) 24, Alabama 14 (3)
11-11-78	*Nebraska (4, 8-1-0) 17, Oklahoma 14 (4)
1-1-79	(Sugar Bowl) Alabama (2, 10-1-0) 14, Penn St. 7 (4)
10-13-79	(Tie) Stanford (NR, 3-2-0) 21, *Southern California 21 (4)
1-1-80	(Rose Bowl) Southern California (3, 10-0-1) 17, Ohio St. 16 (4)
11-1-80	(N) Mississippi St. (NR, 6-2-0) 6, Alabama 3 (6)
11-8-80	(Tie) *Georgia Tech (NR, 1-7-0) 3, Notre Dame 3 (6)
9-12-81	*Wisconsin (NR, 0-0-0) 21, Michigan 14 (11)
9-19-81	*Michigan (11, 0-1-0) 25, Notre Dame 7 (13)
10-10-81	Arizona (NR, 2-2-0) 13, *Southern California 10 (7)
10-17-81	*Arkansas (NR, 4-1-0) 42, Texas 11 (10)
10-31-81	*Miami (Fla.) (NR, 4-2-0) 17, Penn St. 14 (5)
11-28-81	Penn St. (11, 8-2-0) 48, *Pittsburgh 14 (10)
11-6-82	Notre Dame (NR, 5-1-1) 31, *Pittsburgh 16 (8)
1-1-83	(Sugar Bowl) Penn St. (2, 10-1-0) 27, Georgia 23 (4)
1-2-84	(Orange Bowl) Miami (Fla.) (5, 10-1-0) 31, Nebraska 30 (4)
9-8-84	*Michigan (14, 0-0-0) 22, Miami (Fla.) 14 (5)
9-29-84	*Syracuse (NR, 2-1-0) 17, Nebraska 9 (8)
10-13-84	(N) (Tie) Oklahoma (3, 4-0-0) 15, Texas 15 (3)
11-10-84	*Southern California (12, 7-1-0) 16, Washington 7 (5)
11-17-84	Oklahoma (6, 7-1-1) 17, *Nebraska 7 (7)
9-28-85	*Tennessee (NR, 0-0-1) 38, Auburn 20 (14)
11-2-85	*Ohio St. (7, 6-1-0) 22, Iowa 13 (6)
11-9-85	(N) Georgia (17, 6-1-1) 24, Florida 3 (11)
1-1-86	(Orange Bowl) Oklahoma (4, 9-1-0) 25, Penn St. 10 (3)
9-27-86	*Miami (Fla.) (2, 3-0-0) 28, Oklahoma 16 (6)
1-2-87	(Fiesta Bowl) Penn St. (2, 11-0-0) 14, Miami (Fla.) 10 (2)
11-21-87	Oklahoma (2, 11-0-0) 17, *Nebraska 7 (5)
1-1-88	(Orange Bowl) Miami (Fla.) (2, 11-1-0) 20, Oklahoma 14 (3)
10-15-88	*Notre Dame (4, 5-0-0) 31, Miami (Fla.) 30 (4)
10-29-88	Washington St. (NR, 4-3-0) 34, *UCLA 30 (6)
11-25-89	*Miami (Fla.) (7, 9-1-0) 27, Notre Dame 10 (5)
1-1-90	(Orange Bowl) Notre Dame (4, 11-1-0) 21, Colorado 6 (4)
9-8-90	*Brigham Young (16, 1-0-0) 28, Miami (Fla.) 21 (10)
10-6-90	Stanford (NR, 1-3-0) 36, *Notre Dame 31 (8)
10-13-90	Michigan St. (NR, 1-2-1) 28, *Michigan 27 (10)

11-3-90 Georgia Tech (16, 6-0-1) 41, *Virginia 38 (11)
 11-17-90 Penn St. (18, 7-2-0) 24, *Notre Dame 21 (7)
 11-16-91 Miami (Fla.) (2, 8-0-0) 17, *Florida St. 16 (3)
 11-7-92 *Arizona (12, 5-2-1) 16, Washington 3 (6)
 1-1-93 (Sugar Bowl) Alabama (2, 12-0) 34, Miami (Fla.) 13 (3)
 11-13-93 *Notre Dame (2, 9-0-0) 31, Florida St. 24 (2)
 11-20-93 Boston College (17, 7-2-0) 41, *Notre Dame 39 (4)

10-15-94 Auburn (6, 6-0-0) 36, *Florida 33 (5)
 9-21-96 *Arizona St. (17, 2-0-0) 19, Nebraska 0 (8)
 11-30-96 *Florida St. (2, 10-0-0) 24, Florida 21 (4)
 1-2-97 (Sugar Bowl) Florida (3, 11-1-0) 52, Florida St. 20 (3)
 10-11-97 LSU (14, 4-1-0) 28, Florida 21 (7)
 11-7-98 Michigan St. (NR, 4-4) 28, *Ohio St. 24 (7)

Associated Press Preseason No. 1 Teams

(The No. 1-ranked team in the annual Associated Press preseason college football poll. The preseason poll started in 1950.)

Year	Team+	Year	Team+	Year	Team+	Year	Team+
1950	Notre Dame	1963	Southern California	1977	Oklahoma	1990	Miami (Fla.)
1951	Tennessee+	1964	Mississippi	1978	Alabama+	1991	Florida St.
1952	Michigan St.+	1965	Nebraska	1979	Southern California	1992	Miami (Fla.)
1953	Notre Dame	1966	Alabama	1980	Ohio St.	1993	Florida St.+
1954	Notre Dame	1967	Notre Dame	1981	Michigan	1994	Florida
1955	UCLA	1968	Purdue	1982	Pittsburgh	1995	Florida St.
1956	Oklahoma+	1969	Ohio St.	1983	Nebraska	1996	Nebraska
1957	Oklahoma	1970	Ohio St.	1984	Auburn	1997	Penn St.
1958	Ohio St.	1971	Notre Dame	1985	Oklahoma+	1998	Ohio St.
1959	LSU	1972	Nebraska	1986	Oklahoma	1999	Florida St.+
1960	Syracuse	1973	Southern California	1987	Oklahoma		
1961	Iowa	1974	Oklahoma+	1988	Florida St.		
1962	Ohio St.	1975	Oklahoma+	1989	Michigan		
		1976	Nebraska				

+Indicated eventual national champion.

Associated Press (Writers and Broadcasters) Final Polls

1936

- Team**
 1. Minnesota
 2. LSU
 3. Pittsburgh
 4. Alabama
 5. Washington
 6. Santa Clara
 7. Northwestern
 8. Notre Dame
 9. Nebraska
 10. Pennsylvania
 11. Duke
 12. Yale
 13. Dartmouth
 14. Duquesne
 15. Fordham
 16. TCU
 17. Tennessee
 18. Arkansas
 Navy
 20. Marquette

1937

- Team**
 1. Pittsburgh
 2. California
 3. Fordham
 4. Alabama
 5. Minnesota
 6. Villanova
 7. Dartmouth
 8. LSU
 9. Notre Dame
 Santa Clara
 11. Nebraska
 12. Yale
 13. Ohio St.
 14. Holy Cross
 Arkansas
 16. TCU
 17. Colorado
 18. Rice
 19. North Carolina
 20. Duke

1938

- Team**
 1. TCU
 2. Tennessee
 3. Duke
 4. Oklahoma
 5. Notre Dame
 6. Carnegie Mellon
 7. Southern California
 8. Pittsburgh
 9. Holy Cross
 10. Minnesota
 11. Texas Tech
 12. Cornell
 13. Alabama
 14. California
 15. Fordham
 16. Michigan
 17. Northwestern
 18. Villanova
 19. Tulane
 20. Dartmouth

1939

- Team**
 1. Texas A&M
 2. Tennessee
 3. Southern California
 4. Cornell
 5. Tulane
 6. Missouri
 7. UCLA
 8. Duke
 9. Iowa
 10. Duquesne
 11. Boston College
 12. Clemson
 13. Notre Dame
 14. Santa Clara
 15. Ohio St.
 16. Georgia Tech
 17. Fordham
 18. Nebraska
 19. Oklahoma
 20. Michigan

1940

- Team**
 1. Minnesota
 2. Stanford
 3. Michigan
 4. Tennessee
 5. Boston College
 6. Texas A&M
 7. Nebraska
 8. Northwestern
 9. Mississippi St.
 10. Washington
 11. Santa Clara
 12. Fordham
 13. Georgetown
 14. Pennsylvania
 15. Cornell
 16. Southern Methodist
 17. Hardin-Simmons
 18. Duke
 19. Lafayette

1941

- Team**
 1. Minnesota
 2. Duke
 3. Notre Dame
 4. Texas
 5. Michigan
 6. Fordham
 7. Missouri
 8. Duquesne
 9. Texas A&M
 10. Navy
 11. Northwestern
 12. Oregon St.
 13. Ohio St.
 14. Georgia
 15. Pennsylvania
 16. Mississippi St.
 17. Mississippi
 18. Tennessee
 19. Washington St.
 20. Alabama

1942

- Team**
 1. Ohio St.
 2. Georgia
 3. Wisconsin
 4. Tulsa
 5. Georgia Tech
 6. Notre Dame
 7. Tennessee
 8. Boston College
 9. Michigan
 10. Alabama
 11. Texas
 12. Stanford
 13. UCLA
 14. William & Mary
 15. Santa Clara
 16. Auburn
 17. Washington St.
 18. Mississippi St.
 19. Minnesota
 Holy Cross
 Penn St.

1943

- Team**
 1. Notre Dame
 2. Iowa Pre-Flight
 3. Michigan
 4. Navy
 5. Purdue
 6. Great Lakes
 7. Duke
 8. Del Monte P-F
 9. Northwestern
 10. March Field
 11. Army
 12. Washington
 13. Georgia Tech
 14. Texas
 15. Tulsa
 16. Dartmouth
 17. Bainbridge NTS
 18. Colorado Col.
 19. Pacific (Cal.)
 20. Pennsylvania

1944

- Team**
 1. Army
 2. Ohio St.
 3. Randolph Field
 4. Navy
 5. Bainbridge NTS
 6. Iowa Pre-Flight
 7. Southern California
 8. Michigan
 9. Notre Dame
 10. March Field
 11. Duke
 12. Tennessee
 13. Georgia Tech
 Norman Pre-Flight
 15. Illinois
 16. El Toro Marines
 17. Great Lakes
 18. Fort Pierce
 19. St. Mary's Pre-Flight
 20. Second Air Force

1945

- Team**
 1. Army
 2. Alabama
 3. Navy
 4. Indiana
 5. Oklahoma St.
 6. Michigan
 7. St. Mary's (Cal.)
 8. Pennsylvania
 9. Notre Dame
 10. Texas
 11. Southern California
 12. Ohio St.
 13. Duke
 14. Tennessee
 15. LSU
 16. Holy Cross
 17. Tulsa
 18. Georgia
 19. Wake Forest
 20. Columbia

1946

- Team**
 1. Notre Dame
 2. Army
 3. Georgia
 4. UCLA
 5. Illinois
 6. Michigan
 7. Tennessee
 8. LSU
 9. North Carolina
 10. Rice
 11. Georgia Tech
 12. Yale
 13. Pennsylvania
 14. Oklahoma
 15. Texas
 16. Arkansas
 17. Tulsa
 18. North Carolina St.
 19. Delaware
 20. Indiana

*1947

- Team**
 1. Notre Dame
 2. Michigan
 3. Southern Methodist
 4. Penn St.
 5. Texas
 6. Alabama
 7. Pennsylvania
 8. Southern California
 9. North Carolina
 10. Georgia Tech
 11. Army
 12. Kansas
 13. Mississippi
 14. William & Mary
 15. California
 16. Oklahoma
 17. North Carolina St.
 18. Rice
 19. Duke
 20. Columbia

1948**Team**

1. Michigan
2. Notre Dame
3. North Carolina
4. California
5. Oklahoma
6. Army
7. Northwestern
8. Georgia
9. Oregon
10. Southern Methodist
11. Clemson
12. Vanderbilt
13. Tulane
14. Michigan St.
15. Mississippi
16. Minnesota
17. William & Mary
18. Penn St.
19. Cornell
20. Wake Forest

1949**Team**

1. Notre Dame
2. Oklahoma
3. California
4. Army
5. Rice
6. Ohio St.
7. Michigan
8. Minnesota
9. LSU
10. Pacific (Cal.)
11. Kentucky
12. Cornell
13. Villanova
14. Maryland
15. Santa Clara
16. North Carolina
17. Tennessee
18. Princeton
19. Michigan St.
20. Missouri
Baylor

1950**Team**

1. Oklahoma
2. Army
3. Texas
4. Tennessee
5. California
6. Princeton
7. Kentucky
8. Michigan St.
9. Michigan
10. Clemson
11. Washington
12. Wyoming
13. Illinois
14. Ohio St.
15. Miami (Fla.)
16. Alabama
17. Nebraska
18. Wash. & Lee
19. Tulsa
20. Tulane

1951**Team**

1. Tennessee
2. Michigan St.
3. Maryland
4. Illinois
5. Georgia Tech
6. Princeton
7. Stanford
8. Wisconsin
9. Baylor
10. Oklahoma
11. TCU
12. California
13. Virginia
14. San Francisco
15. Kentucky
16. Boston U.
17. UCLA
18. Washington St.
19. Holy Cross
20. Clemson

1952**Team**

1. Michigan St.
2. Georgia Tech
3. Notre Dame
4. Oklahoma
5. Southern California
6. UCLA
7. Mississippi
8. Tennessee
9. Alabama
10. Texas
11. Wisconsin
12. Tulsa
13. Maryland
14. Syracuse
15. Florida
16. Duke
17. Ohio St.
18. Purdue
19. Princeton
20. Kentucky

1953**Team**

1. Maryland
2. Notre Dame
3. Michigan St.
4. Oklahoma
5. UCLA
6. Rice
7. Illinois
8. Georgia Tech
9. Iowa
10. West Virginia
11. Texas
12. Texas Tech
13. Alabama
14. Army
15. Wisconsin
16. Kentucky
17. Auburn
18. Duke
19. Stanford
20. Michigan

1954**Team**

1. Ohio St.
2. UCLA
3. Oklahoma
4. Notre Dame
5. Navy
6. Mississippi
7. Army
8. Maryland
9. Wisconsin
10. Arkansas
11. Miami (Fla.)
12. West Virginia
13. Auburn
14. Duke
15. Michigan
16. Virginia Tech
17. Southern California
18. Baylor
19. Rice
20. Penn St.

1955**Team**

1. Oklahoma
2. Michigan St.
3. Maryland
4. UCLA
5. Ohio St.
6. TCU
7. Georgia Tech
8. Auburn
9. Notre Dame
10. Mississippi
11. Pittsburgh
12. Michigan
13. Southern California
14. Miami (Fla.)
15. Miami (Ohio)
16. Stanford
17. Texas A&M
18. Navy
19. West Virginia
20. Army

1956**Team**

1. Oklahoma
2. Tennessee
3. Iowa
4. Georgia Tech
5. Texas A&M
6. Miami (Fla.)
7. Michigan
8. Syracuse
9. Michigan St.
10. Oregon St.
11. Baylor
12. Minnesota
13. Pittsburgh
14. TCU
15. Ohio St.
16. Navy
17. George Washington
18. Southern California
19. Clemson
20. Colorado

1957**Team**

1. Auburn
2. Ohio St.
3. Michigan St.
4. Oklahoma
5. Navy
6. Iowa
7. Mississippi
8. Rice
9. Texas A&M
10. Oregon St.
11. Texas
12. Arizona St.
13. Tennessee
14. Mississippi St.
15. North Carolina St.
16. Duke
17. Florida
18. Army
19. Wisconsin
20. VMI

1958**Team**

1. LSU
2. Iowa
3. Army
4. Auburn
5. Oklahoma
6. Air Force
7. Wisconsin
8. Ohio St.
9. Syracuse
10. TCU
11. Mississippi
12. Clemson
13. Purdue
14. Florida
15. South Carolina
16. California
17. Notre Dame
18. Southern Methodist
19. Oklahoma St.
20. Rutgers

1959**Team**

1. Syracuse
2. Mississippi
3. LSU
4. Texas
5. Georgia
6. Wisconsin
7. TCU
8. Washington
9. Arkansas
10. Alabama
11. Clemson
12. Penn St.
13. Illinois
14. Southern California
15. Oklahoma
16. Wyoming
17. Notre Dame
18. Missouri
19. Florida
20. Pittsburgh

1960**Team**

1. Minnesota
2. Mississippi
3. Iowa
4. Navy
5. Missouri
6. Washington
7. Arkansas
8. Ohio St.
9. Alabama
10. Duke
11. Kansas
12. Baylor
13. Auburn
14. Yale
15. Michigan St.
16. Penn St.
17. New Mexico St.
18. Florida
19. Syracuse
Purdue

1961**Team**

1. Alabama
2. Ohio St.
3. Texas
4. LSU
5. Mississippi
6. Minnesota
7. Colorado
8. Michigan St.
9. Arkansas
10. Utah St.
11. Missouri
12. Purdue
13. Georgia Tech
14. Syracuse
15. Rutgers
16. UCLA
17. Rice
Penn St.
Arizona
20. Duke

1962**Team**

1. Southern California
2. Wisconsin
3. Mississippi
4. Texas
5. Alabama
6. Arkansas
7. LSU
8. Oklahoma
9. Penn St.
10. Minnesota
- Only 10 ranked

1963**Team**

1. Texas
2. Navy
3. Illinois
4. Pittsburgh
5. Auburn
6. Nebraska
7. Mississippi
8. Alabama
9. Oklahoma
10. Michigan St.
- Only 10 ranked

1964**Team**

1. Alabama
2. Arkansas
3. Notre Dame
4. Michigan
5. Texas
6. Nebraska
7. LSU
8. Oregon St.
9. Ohio St.
10. Southern California
- Only 10 ranked

1965**Team**

1. Alabama
2. Michigan St.
3. Arkansas
4. UCLA
5. Nebraska
6. Missouri
7. Tennessee
8. LSU
9. Notre Dame
10. Southern California
- Only 10 ranked

1966**Team**

1. Notre Dame
 2. Michigan St.
 3. Alabama
 4. Georgia
 5. UCLA
 6. Nebraska
 7. Purdue
 8. Georgia Tech
 9. Miami (Fla.)
 10. Southern Methodist
- Only 10 ranked

1967**Team**

1. Southern California
 2. Tennessee
 3. Oklahoma
 4. Indiana
 5. Notre Dame
 6. Wyoming
 7. Oregon St.
 8. Alabama
 9. Purdue
 10. Penn St.
- Only 10 ranked

1968**Team**

1. Ohio St.
2. Penn St.
3. Texas
4. Southern California
5. Notre Dame
6. Arkansas
7. Kansas
8. Georgia
9. Missouri
10. Purdue
11. Oklahoma
12. Michigan
13. Tennessee
14. Southern Methodist
15. Oregon St.
16. Auburn
17. Alabama
18. Houston
19. LSU
20. Ohio

1969**Team**

1. Texas
2. Penn St.
3. Southern California
4. Ohio St.
5. Notre Dame
6. Missouri
7. Arkansas
8. Mississippi
9. Michigan
10. LSU
11. Nebraska
12. Houston
13. UCLA
14. Florida
15. Tennessee
16. Colorado
17. West Virginia
18. Purdue
19. Stanford
20. Auburn

1970**Team**

1. Nebraska
 2. Notre Dame
 3. Texas
 4. Tennessee
 5. Ohio St.
 6. Arizona St.
 7. LSU
 8. Stanford
 9. Michigan
 10. Auburn
 11. Arkansas
 12. Toledo
 13. Georgia Tech
 14. Dartmouth
 15. Southern California
 16. Air Force
 17. Tulane
 18. Penn St.
 19. Houston
 20. Oklahoma
- Mississippi

1971**Team**

1. Nebraska
2. Oklahoma
3. Colorado
4. Alabama
5. Penn St.
6. Michigan
7. Georgia
8. Arizona St.
9. Tennessee
10. Stanford
11. LSU
12. Auburn
13. Notre Dame
14. Toledo
15. Mississippi
16. Arkansas
17. Houston
18. Texas
19. Washington
20. Southern California

1972**Team**

1. Southern California
2. Oklahoma
3. Texas
4. Nebraska
5. Auburn
6. Michigan
7. Alabama
8. Tennessee
9. Ohio St.
10. Penn St.
11. LSU
12. North Carolina
13. Arizona St.
14. Notre Dame
15. UCLA
16. Colorado
17. North Carolina St.
18. Louisville
19. Washington St.
20. Georgia Tech

1973**Team**

1. Notre Dame
 2. Ohio St.
 3. Oklahoma
 4. Alabama
 5. Penn St.
 6. Michigan
 7. Nebraska
 8. Southern California
 9. Arizona St.
 10. Houston
 11. Texas Tech
 12. UCLA
 13. LSU
 14. Texas
 15. Miami (Ohio)
 16. North Carolina St.
 17. Missouri
 18. Kansas
 19. Tennessee
 20. Maryland
- Tulane

1974**Team**

1. Oklahoma
2. Southern California
3. Michigan
4. Ohio St.
5. Alabama
6. Notre Dame
7. Penn St.
8. Auburn
9. Nebraska
10. Miami (Ohio)
11. North Carolina St.
12. Michigan St.
13. Maryland
14. Baylor
15. Florida
16. Texas A&M
17. Mississippi St.
18. Texas
19. Houston
20. Tennessee

1975**Team**

1. Oklahoma
2. Arizona St.
3. Alabama
4. Ohio St.
5. UCLA
6. Texas
7. Arkansas
8. Michigan
9. Nebraska
10. Penn St.
11. Texas A&M
12. Miami (Ohio)
13. Maryland
14. California
15. Pittsburgh
16. Colorado
17. Southern California
18. Arizona
19. Georgia
20. West Virginia

1976**Team**

1. Pittsburgh
2. Southern California
3. Michigan
4. Houston
5. Oklahoma
6. Ohio St.
7. Texas A&M
8. Maryland
9. Nebraska
10. Georgia
11. Alabama
12. Notre Dame
13. Texas Tech
14. Oklahoma St.
15. UCLA
16. Colorado
17. Rutgers
18. Kentucky
19. Iowa St.
20. Mississippi St.

1977**Team**

1. Notre Dame
2. Alabama
3. Arkansas
4. Texas
5. Penn St.
6. Kentucky
7. Oklahoma
8. Pittsburgh
9. Michigan
10. Washington
11. Ohio St.
12. Nebraska
13. Southern California
14. Florida St.
15. Stanford
16. San Diego St.
17. North Carolina
18. Arizona St.
19. Clemson
20. Brigham Young

1978**Team**

1. Alabama
2. Southern California
3. Oklahoma
4. Penn St.
5. Michigan
6. Clemson
7. Notre Dame
8. Nebraska
9. Texas
10. Houston
11. Arkansas
12. Michigan St.
13. Purdue
14. UCLA
15. Missouri
16. Georgia
17. Stanford
18. North Carolina St.
19. Texas A&M
20. Maryland

1979**Team**

1. Alabama
2. Southern California
3. Oklahoma
4. Ohio St.
5. Houston
6. Florida St.
7. Pittsburgh
8. Arkansas
9. Nebraska
10. Purdue
11. Washington
12. Texas
13. Brigham Young
14. Baylor
15. North Carolina
16. Auburn
17. Temple
18. Michigan
19. Indiana
20. Penn St.

1980**Team**

1. Georgia
2. Pittsburgh
3. Oklahoma
4. Michigan
5. Florida St.
6. Alabama
7. Nebraska
8. Penn St.
9. Notre Dame
10. North Carolina
11. Southern California
12. Brigham Young
13. UCLA
14. Baylor
15. Ohio St.
16. Washington
17. Purdue
18. Miami (Fla.)
19. Mississippi St.
20. Southern Methodist

1981**Team**

1. Clemson
2. Texas
3. Penn St.
4. Pittsburgh
5. Southern Methodist
6. Georgia
7. Alabama
8. Miami (Fla.)
9. North Carolina
10. Washington
11. Nebraska
12. Michigan
13. Brigham Young
14. Southern California
15. Ohio St.
16. Arizona St.
17. West Virginia
18. Iowa
19. Missouri
20. Oklahoma

1982**Team**

1. Penn St.
2. Southern Methodist
3. Nebraska
4. Georgia
5. UCLA
6. Arizona St.
7. Washington
8. Clemson
9. Arkansas
10. Pittsburgh
11. LSU
12. Ohio St.
13. Florida St.
14. Auburn
15. Southern California
16. Oklahoma
17. Texas
18. North Carolina
19. West Virginia
20. Maryland

1983**Team**

1. Miami (Fla.)
2. Nebraska
3. Auburn
4. Georgia
5. Texas
6. Florida
7. Brigham Young
8. Michigan
9. Ohio St.
10. Illinois
11. Clemson
12. Southern Methodist
13. Air Force
14. Iowa
15. Alabama
16. West Virginia
17. UCLA
18. Pittsburgh
19. Boston College
20. East Caro.

1984

- Team**
1. Brigham Young
 2. Washington
 3. Florida
 4. Nebraska
 5. Boston College
 6. Oklahoma
 7. Oklahoma St.
 8. Southern Methodist
 9. UCLA
 10. Southern California
 11. South Carolina
 12. Maryland
 13. Ohio St.
 14. Auburn
 15. LSU
 16. Iowa
 17. Florida St.
 18. Miami (Fla.)
 19. Kentucky
 20. Virginia

1985

- Team**
1. Oklahoma
 2. Michigan
 3. Penn St.
 4. Tennessee
 5. Florida
 6. Texas A&M
 7. UCLA
 8. Air Force
 9. Miami (Fla.)
 10. Iowa
 11. Nebraska
 12. Arkansas
 13. Alabama
 14. Ohio St.
 15. Florida St.
 16. Brigham Young
 17. Baylor
 18. Maryland
 19. Georgia Tech
 20. LSU

1986

- Team**
1. Penn St.
 2. Miami (Fla.)
 3. Oklahoma
 4. Arizona St.
 5. Nebraska
 6. Auburn
 7. Ohio St.
 8. Michigan
 9. Alabama
 10. LSU
 11. Arizona
 12. Baylor
 13. Texas A&M
 14. UCLA
 15. Arkansas
 16. Iowa
 17. Clemson
 18. Washington
 19. Boston College
 20. Virginia Tech

1987

- Team**
1. Miami (Fla.)
 2. Florida St.
 3. Oklahoma
 4. Syracuse
 5. LSU
 6. Nebraska
 7. Auburn
 8. Michigan St.
 9. UCLA
 10. Texas A&M
 11. Oklahoma St.
 12. Clemson
 13. Georgia
 14. Tennessee
 15. South Carolina
 16. Iowa
 17. Notre Dame
 18. Southern California
 19. Michigan
 20. Arizona St.

1988

- Team**
1. Notre Dame
 2. Miami (Fla.)
 3. Florida St.
 4. Michigan
 5. West Virginia
 6. UCLA
 7. Southern California
 8. Auburn
 9. Clemson
 10. Nebraska
 11. Oklahoma St.
 12. Arkansas
 13. Syracuse
 14. Oklahoma
 15. Georgia
 16. Washington St.
 17. Alabama
 18. Houston
 19. LSU
 20. Indiana

†1989

- Team**
1. Miami (Fla.)
 2. Notre Dame
 3. Florida St.
 4. Colorado
 5. Tennessee
 6. Auburn
 7. Michigan
 8. Southern California
 9. Alabama
 10. Illinois
 11. Nebraska
 12. Clemson
 13. Arkansas
 14. Houston
 15. Penn St.
 16. Michigan St.
 17. Pittsburgh
 18. Virginia
 19. Texas Tech
 20. Texas A&M
 21. West Virginia
 22. Brigham Young
 23. Washington
 24. Ohio St.
 25. Arizona

1990

- Team**
1. Colorado
 2. Georgia Tech
 3. Miami (Fla.)
 4. Florida St.
 5. Washington
 6. Notre Dame
 7. Michigan
 8. Tennessee
 9. Clemson
 10. Houston
 11. Penn St.
 12. Texas
 13. Florida
 14. Louisville
 15. Texas A&M
 16. Michigan St.
 17. Oklahoma
 18. Iowa
 19. Auburn
 20. Southern California
 21. Mississippi
 22. Brigham Young
 23. Virginia
 24. Nebraska
 25. Illinois

1991

- Team**
1. Miami (Fla.)
 2. Washington
 3. Penn St.
 4. Florida St.
 5. Alabama
 6. Michigan
 7. Florida
 8. California
 9. East Caro.
 10. Iowa
 11. Syracuse
 12. Texas A&M
 13. Notre Dame
 14. Tennessee
 15. Nebraska
 16. Oklahoma
 17. Georgia
 18. Clemson
 19. UCLA
 20. Colorado
 21. Tulsa
 22. Stanford
 23. Brigham Young
 24. North Carolina St.
 25. Air Force

1992

- Team**
1. Alabama
 2. Florida St.
 3. Miami (Fla.)
 4. Notre Dame
 5. Michigan
 6. Syracuse
 7. Texas A&M
 8. Georgia
 9. Stanford
 10. Florida
 11. Washington
 12. Tennessee
 13. Colorado
 14. Nebraska
 15. Washington St.
 16. Mississippi
 17. North Carolina St.
 18. Ohio St.
 19. North Carolina
 20. Hawaii
 21. Boston College
 22. Kansas
 23. Mississippi St.
 24. Fresno St.
 25. Wake Forest

1993

- Team**
1. Florida St.
 2. Notre Dame
 3. Nebraska
 4. Auburn
 5. Florida
 6. Wisconsin
 7. West Virginia
 8. Penn St.
 9. Texas A&M
 10. Arizona
 11. Ohio St.
 12. Tennessee
 13. Boston College
 14. Alabama
 15. Miami (Fla.)
 16. Colorado
 17. Oklahoma
 18. UCLA
 19. North Carolina
 20. Kansas St.
 21. Michigan
 22. Virginia Tech
 23. Clemson
 24. Louisville
 25. California

1994

- Team**
1. Nebraska
 2. Penn St.
 3. Colorado
 4. Florida St.
 5. Alabama
 6. Miami (Fla.)
 7. Florida
 8. Texas A&M
 9. Auburn
 10. Utah
 11. Oregon
 12. Michigan
 13. Southern California
 14. Ohio St.
 15. Virginia
 16. Colorado St.
 17. North Carolina St.
 18. Brigham Young
 19. Kansas St.
 20. Arizona
 21. Washington St.
 22. Tennessee
 23. Boston College
 24. Mississippi St.
 25. Texas

1995

- Team**
1. Nebraska
 2. Florida
 3. Tennessee
 4. Florida St.
 5. Colorado
 6. Ohio St.
 7. Kansas St.
 8. Northwestern
 9. Kansas
 10. Virginia Tech
 11. Notre Dame
 12. Southern California
 13. Penn St.
 14. Texas
 15. Texas A&M
 16. Virginia
 17. Michigan
 18. Oregon
 19. Syracuse
 20. Miami (Fla.)
 21. Alabama
 22. Auburn
 23. Texas Tech
 24. Toledo
 25. Iowa

1996

- Team**
1. Florida (12-1)
 2. Ohio St. (11-1)
 3. Florida St. (11-1)
 4. Arizona St. (11-1)
 5. Brigham Young (14-1)
 6. Nebraska (11-2)
 7. Penn St. (11-2)
 8. Colorado (10-2)
 9. Tennessee (10-2)
 10. North Carolina (10-2)
 11. Alabama (10-3)
 12. LSU (10-2)
 13. Virginia Tech (10-2)
 14. Miami (Fla.) (9-3)
 15. Northwestern (9-3)
 16. Washington (9-3)
 17. Kansas St. (9-3)
 18. Iowa (9-3)
 19. Notre Dame (8-3)
 20. Michigan (8-4)
 21. Syracuse (9-3)
 22. Wyoming (10-2)
 23. Texas (8-5)
 24. Auburn (8-4)
 25. Army (10-2)

1997

- Team**
1. Michigan (12-0)
 2. Nebraska (13-0)
 3. Florida St. (11-1)
 4. Florida (10-2)
 5. UCLA (10-2)
 6. North Carolina (11-1)
 7. Tennessee (11-2)
 8. Kansas St. (11-1)
 9. Washington St. (10-2)
 10. Georgia (10-2)
 11. Auburn (10-3)
 12. Ohio St. (10-3)
 13. LSU (9-3)
 14. Arizona St. (9-3)
 15. Purdue (9-3)
 16. Penn St. (9-3)
 17. Colorado St. (11-2)
 18. Washington (8-4)
 19. Southern Miss. (9-3)
 20. Texas A&M (9-4)
 21. Syracuse (9-4)
 22. Mississippi (8-4)
 23. Missouri (7-5)
 24. Oklahoma St. (8-4)
 25. Georgia Tech (7-5)

1998

- Team**
1. Tennessee (13-0)
 2. Ohio St. (11-1)
 3. Florida St. (11-2)
 4. Arizona (12-1)
 5. Florida (10-2)
 6. Wisconsin (11-1)
 7. Tulane (12-0)
 8. UCLA (10-2)
 9. Georgia Tech (10-2)
 10. Kansas St. (11-2)
 11. Texas A&M (11-3)
 12. Michigan (10-3)
 13. Air Force (12-1)
 14. Georgia (9-3)
 15. Texas (9-3)
 16. Arkansas (9-3)
 17. Penn St. (9-3)
 18. Virginia (9-3)
 19. Nebraska (9-4)
 20. Miami (Fla.) (9-3)
 21. Missouri (8-4)
 22. Notre Dame (9-3)
 23. Virginia Tech (9-3)
 24. Purdue (9-4)
 25. Syracuse (8-4)

1999

- Team**
1. Florida St. (12-0)
 2. Virginia Tech (11-1)
 3. Nebraska (12-1)
 4. Wisconsin (10-2)
 5. Michigan (10-2)
 6. Kansas St. (11-1)
 7. Michigan St. (10-2)
 8. Alabama (10-3)
 9. Tennessee (9-3)
 10. Marshall (13-0)
 11. Penn St. (10-3)
 12. Florida (9-4)
 13. Mississippi St. (10-2)
 14. Southern Miss. (9-3)
 15. Miami (Fla.) (9-4)
 16. Georgia (8-4)
 17. Arkansas (8-4)
 18. Minnesota (8-4)
 19. Oregon (9-3)
 20. Georgia Tech (8-4)
 21. Texas (9-5)
 22. Mississippi (8-4)
 23. Texas A&M (8-4)
 24. Illinois (8-4)
 25. Purdue (7-5)

*On January 6, 1948, in a special postseason poll after the Rose Bowl, the Associated Press voted Michigan No. 1 and Notre Dame No. 2. However, the postseason poll did not supersede the final regular-season poll of December 6, 1947. †Beginning in 1989 season, AP selected top 25 teams instead of 20.

United Press International Final Polls

United Press (UP), 1950-57; United Press International (UPI) from 1958-95 after merger with International News Service (INS). Served as the coaches' poll until 1991, when it was taken over by USA Today/Cable News Network (CNN)/ESPN poll.

1950

Team
 1. Oklahoma
 2. Texas
 3. Tennessee
 4. California
 5. Army
 6. Michigan
 7. Kentucky
 8. Princeton
 9. Michigan St.
 10. Ohio St.
 11. Illinois
 12. Clemson
 13. Miami (Fla.)
 14. Wyoming
 15. Washington
 Baylor
 17. Alabama
 18. Wash. & Lee
 19. Navy
 20. Nebraska
 Wisconsin
 Cornell

1951

Team
 1. Tennessee
 2. Michigan St.
 3. Illinois
 4. Maryland
 5. Georgia Tech
 6. Princeton
 7. Stanford
 8. Wisconsin
 9. Baylor
 10. TCU
 11. Oklahoma
 12. California
 13. Notre Dame
 14. San Francisco
 Purdue
 Washington St.
 17. Holy Cross
 UCLA
 Kentucky
 20. Kansas

1952

Team
 1. Michigan St.
 2. Georgia Tech
 3. Notre Dame
 4. Oklahoma
 Southern California
 6. UCLA
 7. Mississippi
 8. Tennessee
 9. Alabama
 10. Wisconsin
 11. Texas
 12. Purdue
 13. Maryland
 14. Princeton
 15. Ohio St.
 Pittsburgh
 17. Navy
 18. Duke
 19. Houston
 Kentucky

1953

Team
 1. Maryland
 2. Notre Dame
 3. Michigan St.
 4. UCLA
 5. Oklahoma
 6. Rice
 7. Illinois
 8. Texas
 9. Georgia Tech
 10. Iowa
 11. Alabama
 12. Texas Tech
 13. West Virginia
 14. Wisconsin
 15. Kentucky
 16. Army
 17. Stanford
 18. Duke
 19. Michigan
 20. Ohio St.

1954

Team
 1. UCLA
 2. Ohio St.
 3. Oklahoma
 4. Notre Dame
 5. Navy
 6. Mississippi
 7. Army
 8. Arkansas
 9. Miami (Fla.)
 10. Wisconsin
 11. Southern California
 Maryland
 Georgia Tech
 14. Duke
 15. Michigan
 16. Penn St.
 17. Southern Methodist
 18. Denver
 19. Rice
 20. Minnesota

1955

Team
 1. Oklahoma
 2. Michigan St.
 3. Maryland
 4. UCLA
 5. Ohio St.
 6. TCU
 7. Georgia Tech
 8. Auburn
 9. Mississippi
 10. Notre Dame
 11. Pittsburgh
 12. Southern California
 13. Michigan
 14. Texas A&M
 15. Army
 16. Duke
 17. West Virginia
 18. Miami (Fla.)
 19. Iowa
 20. Navy
 Stanford
 Miami (Ohio)

1956

Team
 1. Oklahoma
 2. Tennessee
 3. Iowa
 4. Georgia Tech
 5. Texas A&M
 6. Miami (Fla.)
 7. Michigan
 8. Syracuse
 9. Minnesota
 10. Michigan St.
 11. Baylor
 12. Pittsburgh
 13. Oregon St.
 14. TCU
 15. Southern California
 16. Wyoming
 17. Yale
 18. Colorado
 19. Navy
 20. Duke

1957

Team
 1. Ohio St.
 2. Auburn
 3. Michigan St.
 4. Oklahoma
 5. Iowa
 6. Navy
 7. Rice
 8. Mississippi
 9. Notre Dame
 10. Texas A&M
 11. Texas
 12. Arizona St.
 13. Army
 14. Duke
 Wisconsin
 16. Tennessee
 17. Oregon
 18. Clemson
 UCLA
 20. North Carolina St.

1958

Team
 1. LSU
 2. Iowa
 3. Army
 4. Auburn
 5. Oklahoma
 6. Wisconsin
 7. Ohio St.
 8. Air Force
 9. TCU
 10. Syracuse
 11. Purdue
 12. Mississippi
 13. Clemson
 14. Notre Dame
 15. Florida
 16. California
 17. Northwestern
 18. Southern Methodist
 (Only 18 teams
 received votes)

1959

Team
 1. Syracuse
 2. Mississippi
 3. LSU
 4. Texas
 5. Georgia
 6. Wisconsin
 7. Washington
 8. TCU
 9. Arkansas
 10. Penn St.
 11. Clemson
 12. Illinois
 13. Alabama
 Southern California
 15. Auburn
 16. Michigan St.
 17. Oklahoma
 18. Notre Dame
 19. Pittsburgh
 Missouri
 Florida

1960

Team
 1. Minnesota
 2. Iowa
 3. Mississippi
 4. Missouri
 5. Wisconsin
 6. Navy
 7. Arkansas
 8. Ohio St.
 9. Kansas
 10. Alabama
 11. Duke
 Baylor
 Michigan St.
 14. Auburn
 15. Purdue
 16. Florida
 17. Texas
 18. Yale
 19. New Mexico St.
 Tennessee

1961

Team
 1. Alabama
 2. Ohio St.
 3. LSU
 4. Texas
 5. Mississippi
 6. Minnesota
 7. Colorado
 8. Arkansas
 9. Michigan St.
 10. Utah St.
 11. Purdue
 Missouri
 13. Georgia Tech
 14. Duke
 15. Kansas
 16. Syracuse
 17. Wyoming
 18. Wisconsin
 19. Miami (Fla.)
 Penn St.

1962

Team
 1. Southern California
 2. Wisconsin
 3. Mississippi
 4. Texas
 5. Alabama
 6. Arkansas
 7. Oklahoma
 8. LSU
 9. Penn St.
 10. Minnesota
 11. Georgia Tech
 12. Missouri
 13. Ohio St.
 14. Duke
 Washington
 16. Northwestern
 Oregon St.
 18. Arizona St.
 Illinois
 Miami (Fla.)

1963

Team
 1. Texas
 2. Navy
 3. Pittsburgh
 4. Illinois
 5. Nebraska
 6. Auburn
 7. Mississippi
 8. Oklahoma
 9. Alabama
 10. Michigan St.
 11. Mississippi St.
 12. Syracuse
 13. Arizona St.
 14. Memphis
 15. Washington
 16. Penn St.
 Southern California
 Missouri
 19. North Carolina
 20. Baylor

1964

Team
 1. Alabama
 2. Arkansas
 3. Notre Dame
 4. Michigan
 5. Texas
 6. Nebraska
 7. LSU
 8. Oregon St.
 9. Ohio St.
 10. Southern California
 11. Florida St.
 12. Syracuse
 13. Princeton
 14. Penn St.
 Utah
 16. Illinois
 New Mexico
 18. Tulsa
 Missouri
 20. Mississippi
 Michigan St.

1965

Team
 1. Michigan St.
 2. Arkansas
 3. Nebraska
 4. Alabama
 5. UCLA
 6. Missouri
 7. Tennessee
 8. Notre Dame
 9. Southern California
 10. Texas Tech
 11. Ohio St.
 12. Florida
 13. Purdue
 14. LSU
 15. Georgia
 16. Tulsa
 17. Mississippi
 18. Kentucky
 19. Syracuse
 20. Colorado

1966

Team
 1. Notre Dame
 2. Michigan St.
 3. Alabama
 4. Georgia
 5. UCLA
 6. Purdue
 7. Nebraska
 8. Georgia Tech
 9. Southern Methodist
 10. Miami (Fla.)
 11. Florida
 12. Mississippi
 13. Arkansas
 14. Tennessee
 15. Wyoming
 16. Syracuse
 17. Houston
 18. Southern California
 19. Oregon St.
 20. Virginia Tech

1967

Team
 1. Southern California
 2. Tennessee
 3. Oklahoma
 4. Notre Dame
 5. Wyoming
 6. Indiana
 7. Alabama
 8. Oregon St.
 9. Purdue
 10. UCLA
 11. Penn St.
 12. Syracuse
 13. Colorado
 14. Minnesota
 15. Florida St.
 16. Miami (Fla.)
 17. North Carolina St.
 18. Georgia
 19. Houston
 20. Arizona St.

1968**Team**

- Ohio St.
- Southern California
- Penn St.
- Georgia
- Texas
- Kansas
- Tennessee
- Notre Dame
- Arkansas
- Oklahoma
- Purdue
- Alabama
- Oregon St.
- Florida St.
- Michigan
- Southern Methodist
- Missouri
- Ohio
- Minnesota
- Houston
- Stanford

1969**Team**

- Texas
- Penn St.
- Arkansas
- Southern California
- Ohio St.
- Missouri
- LSU
- Michigan
- Notre Dame
- UCLA
- Tennessee
- Nebraska
- Mississippi
- Stanford
- Auburn
- Houston
- Florida
- Purdue
- San Diego St.
- West Virginia

1970**Team**

- Texas
- Ohio St.
- Nebraska
- Tennessee
- Notre Dame
- LSU
- Michigan
- Arizona St.
- Auburn
- Stanford
- Tennessee
- Arkansas
- Houston
- Dartmouth
- Oklahoma
- Colorado
- Georgia Tech
- Toledo
- Penn St.
- Southern California

1971**Team**

- Nebraska
- Alabama
- Oklahoma
- Michigan
- Auburn
- Arizona St.
- Colorado
- Georgia
- Tennessee
- LSU
- Penn St.
- Texas
- Toledo
- Houston
- Notre Dame
- Stanford
- Iowa St.
- North Carolina
- Florida St.
- Arkansas
- Mississippi

1972**Team**

- Southern California
- Oklahoma
- Ohio St.
- Alabama
- Texas
- Michigan
- Auburn
- Penn St.
- Nebraska
- LSU
- Tennessee
- Notre Dame
- Arizona St.
- Colorado
- North Carolina
- Louisville
- UCLA
- Washington St.
- Utah St.
- San Diego St.

1973**Team**

- Alabama
- Oklahoma
- Ohio St.
- Notre Dame
- Penn St.
- Michigan
- Southern California
- Texas
- UCLA
- Arizona St.
- Nebraska
- Texas Tech
- Houston
- LSU
- Kansas
- Tulane
- Miami (Ohio)
- Maryland
- San Diego St.
- Florida

1974*Team**

- Southern California
- Alabama
- Ohio St.
- Notre Dame
- Michigan
- Auburn
- Penn St.
- Nebraska
- North Carolina St.
- Miami (Ohio)
- Houston
- Florida
- Maryland
- Baylor
- Texas A&M
- Tennessee
- Mississippi St.
- Michigan St.
- Tulsa

1975**Team**

- Oklahoma
- Arizona St.
- Alabama
- Ohio St.
- UCLA
- Arkansas
- Texas
- Michigan
- Nebraska
- Penn St.
- Maryland
- Texas A&M
- Arizona
- Pittsburgh
- California
- Miami (Ohio)
- Notre Dame
- West Virginia
- Georgia
- Southern California

1976**Team**

- Pittsburgh
- Southern California
- Michigan
- Houston
- Ohio St.
- Oklahoma
- Nebraska
- Texas A&M
- Alabama
- Georgia
- Maryland
- Notre Dame
- Texas Tech
- Oklahoma St.
- UCLA
- Colorado
- Rutgers
- Iowa St.
- Baylor
- Kentucky

1977**Team**

- Notre Dame
- Alabama
- Arkansas
- Penn St.
- Texas
- Oklahoma
- Pittsburgh
- Michigan
- Washington
- Nebraska
- Florida St.
- Ohio St.
- Southern California
- North Carolina
- Stanford
- North Texas
- Brigham Young
- Arizona St.
- San Diego St.
- North Carolina St.

1978**Team**

- Southern California
- Alabama
- Oklahoma
- Penn St.
- Michigan
- Notre Dame
- Clemson
- Nebraska
- Texas
- Arkansas
- Houston
- UCLA
- Purdue
- Missouri
- Georgia
- Stanford
- Navy
- Texas A&M
- Arizona St.
- North Carolina St.

1979**Team**

- Alabama
- Southern California
- Oklahoma
- Ohio St.
- Houston
- Pittsburgh
- Nebraska
- Florida St.
- Arkansas
- Purdue
- Washington
- Brigham Young
- Texas
- North Carolina
- Baylor
- Indiana
- Temple
- Penn St.
- Michigan
- Missouri

1980**Team**

- Georgia
- Pittsburgh
- Oklahoma
- Michigan
- Florida St.
- Alabama
- Nebraska
- Penn St.
- North Carolina
- Notre Dame
- Brigham Young
- Southern California
- Baylor
- UCLA
- Ohio St.
- Purdue
- Washington
- Miami (Fla.)
- Florida
- Southern Methodist

1981**Team**

- Clemson
- Pittsburgh
- Penn St.
- Texas
- Georgia
- Alabama
- Washington
- North Carolina
- Nebraska
- Michigan
- Brigham Young
- Ohio St.
- Southern California
- Oklahoma
- Iowa
- Arkansas
- Mississippi St.
- West Virginia
- Southern Miss.
- Missouri

1982**Team**

- Penn St.
- Southern Methodist
- Nebraska
- Georgia
- UCLA
- Arizona St.
- Washington
- Arkansas
- Pittsburgh
- Florida St.
- LSU
- Ohio St.
- North Carolina
- Auburn
- Michigan
- Oklahoma
- Alabama
- Texas
- West Virginia
- Maryland

1983**Team**

- Miami (Fla.)
- Nebraska
- Auburn
- Georgia
- Texas
- Florida
- Brigham Young
- Ohio St.
- Michigan
- Illinois
- Southern Methodist
- Alabama
- UCLA
- Iowa
- Air Force
- West Virginia
- Penn St.
- Oklahoma St.
- Pittsburgh
- Boston College

1984**Team**

- Brigham Young
- Washington
- Nebraska
- Boston College
- Oklahoma St.
- Oklahoma
- Florida
- Southern Methodist
- Southern California
- UCLA
- Maryland
- Ohio St.
- South Carolina
- Auburn
- Iowa
- LSU
- Virginia
- West Virginia
- Kentucky
- Florida St.

1985**Team**

- Oklahoma
- Michigan
- Penn St.
- Tennessee
- Air Force
- UCLA
- Texas A&M
- Miami (Fla.)
- Iowa
- Nebraska
- Ohio St.
- Arkansas
- Florida St.
- Alabama
- Baylor
- Fresno St.
- Brigham Young
- Georgia Tech
- Maryland
- LSU

1986**Team**

1. Penn St.
2. Miami (Fla.)
3. Oklahoma
4. Nebraska
5. Arizona St.
6. Ohio St.
7. Michigan
8. Auburn
9. Alabama
10. Arizona
11. LSU
12. Texas A&M
13. Baylor
14. UCLA
15. Iowa
16. Arkansas
17. Washington
18. Boston College
19. Clemson
20. Florida St.

1987**Team**

1. Miami (Fla.)
2. Florida St.
3. Oklahoma
4. Syracuse
5. LSU
6. Nebraska
7. Auburn
8. Michigan St.
9. Texas A&M
10. Clemson
11. UCLA
12. Oklahoma St.
13. Tennessee
14. Georgia
15. South Carolina
16. Iowa
17. Southern California
18. Michigan
19. Texas
20. Indiana

1988**Team**

1. Notre Dame
2. Miami (Fla.)
3. Florida St.
4. Michigan
5. West Virginia
6. UCLA
7. Auburn
8. Clemson
9. Southern California
10. Nebraska
11. Oklahoma St.
12. Syracuse
13. Arkansas
14. Oklahoma
15. Georgia
16. Washington St.
17. North Carolina St.
18. Alabama
19. Indiana
20. Wyoming

1989**Team**

1. Miami (Fla.)
2. Florida St.
3. Notre Dame
4. Colorado
5. Tennessee
6. Auburn
7. Alabama
8. Michigan
9. Southern California
10. Illinois
11. Clemson
12. Nebraska
13. Arkansas
14. Penn St.
15. Virginia
16. Texas Tech
17. Michigan St.
18. Brigham Young
19. Pittsburgh
20. Washington

1990**Team**

1. Georgia Tech
2. Colorado
3. Miami (Fla.)
4. Florida St.
5. Washington
6. Notre Dame
7. Tennessee
8. Michigan
9. Clemson
10. Penn St.
11. Texas
12. Louisville
13. Texas A&M
14. Michigan St.
15. Virginia
16. Iowa
17. Brigham Young
18. Nebraska
19. Auburn
20. San Jose St.
21. Syracuse
22. Southern California
23. Mississippi
24. Illinois
25. Virginia Tech

¢ 1991**Team**

1. Washington
2. Miami (Fla.)
3. Penn St.
4. Florida St.
5. Alabama
6. Michigan
7. Florida
8. California
9. East Caro.
10. Iowa
11. Syracuse
12. Notre Dame
13. Texas A&M
14. Tennessee
15. Nebraska
16. Oklahoma
17. Clemson
18. Colorado
19. UCLA
20. Georgia
21. Tulsa
22. Stanford
23. North Carolina St.
24. Brigham Young
25. Ohio St.

1992**Team**

1. Alabama
2. Florida St.
3. Miami (Fla.)
4. Notre Dame
5. Michigan
6. Syracuse
7. Texas A&M
8. Georgia
9. Stanford
10. Florida
11. Washington
12. Tennessee
13. Colorado
14. Nebraska
15. Washington St.
16. Mississippi
17. North Carolina St.
18. North Carolina
19. Ohio St.
20. Hawaii
21. Boston College
22. Kansas
23. Fresno St.
24. Penn St.
25. Mississippi St.

1993**Team**

1. Florida St.
2. Notre Dame
3. Nebraska
4. Florida
5. Wisconsin
6. Texas A&M
7. Penn St.
8. West Virginia
9. Ohio St.
10. Arizona
11. Boston College
12. Tennessee
13. Alabama
14. Miami (Fla.)
15. Oklahoma
16. Colorado
17. UCLA
18. Kansas St.
19. Michigan
20. North Carolina
21. Virginia Tech
22. Louisville
23. Clemson
24. California
25. Southern California

1994**Team**

1. Nebraska
2. Penn St.
3. Colorado
4. Florida St.
5. Alabama
6. Miami (Fla.)
7. Florida
8. Utah
9. Michigan
10. Ohio St.
11. Oregon
12. Brigham Young
13. Southern California
14. Colorado St.
15. Virginia
16. Kansas St.
17. North Carolina St.
18. Tennessee
19. Washington St.
20. Arizona
21. North Carolina
22. Boston College
23. Texas
24. Virginia Tech
25. Mississippi St.

1995**Team**

1. Nebraska
2. Florida
3. Tennessee
4. Colorado
5. Florida St.
6. Ohio St.
7. Kansas St.
8. Northwestern
9. Virginia Tech
10. Kansas
11. Southern California
12. Penn St.
13. Notre Dame
14. Texas A&M
15. Texas
16. Virginia
17. Syracuse
18. Oregon
19. Michigan
20. Texas Tech
21. Auburn
22. Toledo
23. Iowa
24. East Caro.
25. LSU

*Beginning in 1974, by agreement with the American Football Coaches Association, teams on probation by the NCAA were ineligible for ranking and national championship consideration by the UPI Board of Coaches. #Beginning in 1990 season, UPI selected top 25 teams instead of 20. ¢In 1991-92, the No. 1 team in the final UPI/NFF poll received the MacArthur Bowl, awarded by the NFF since 1959 to recognize its national champion. Beginning in 1993, the No. 1 team in the USA Today/Hall of Fame poll was awarded the MacArthur Bowl. The National Football Foundation and Hall of Fame MacArthur Bowl national champions before 1991 are listed in national polls section.

USA Today/ESPN (Coaches) Weekly Poll Leaders

1992	11-22	Nebraska.....(11-0-0)	10-13	Penn St.(5-0-0) (2)
9-8	11-29	Nebraska.....(12-0-0)	10-20	Nebraska.....(6-0-0) (2)
9-15	12-6	Nebraska.....(12-0-0)	10-27	Nebraska.....(7-0-0)
9-22	1-3	Nebraska.....(13-0-0)	11-3	Nebraska.....(8-0-0)
9-29			11-10	Florida St.(9-0-0) (2)
10-6	1995		11-17	Florida St.(10-0-0)
10-13	9-5	Florida St.(1-0-0)	11-24	Michigan.....(11-0-0) (2)
10-20	9-12	Florida St.(2-0-0)	12-1	Michigan.....(11-0-0)
10-27	9-19	Florida St.(3-0-0)	12-8	Michigan.....(11-0-0)
11-3	9-26	Florida St.(4-0-0)	1-3	Nebraska.....(13-0-0) (2)
11-10	10-3	Florida St.(4-0-0)		
11-17	10-10	Florida St.(5-0-0)	1998	
11-24	10-17	Florida St.(6-0-0)	9-7	Ohio St.(1-0-0)
12-1	10-24	Florida St.(7-0-0)	9-14	Ohio St.(2-0-0)
12-8	10-31	Nebraska.....(8-0-0) (2)	9-21	Ohio St.(3-0-0)
1-2	11-7	Nebraska.....(9-0-0)	9-28	Ohio St.(3-0-0)
Alabama.....(13-0-0) (2)	11-14	Nebraska.....(10-0-0)	10-5	Ohio St.(4-0-0)
	11-21	Nebraska.....(10-0-0)	10-12	Ohio St.(5-0-0)
1993	11-28	Nebraska.....(11-0-0)	10-19	Ohio St.(6-0-0)
8-31	12-5	Nebraska.....(11-0-0)	10-26	Ohio St.(7-0-0)
9-7	1-3	Nebraska.....(12-0-0)	11-2	Ohio St.(8-0-0)
9-14			11-9	Tennessee (8-0-0) (3) & Kansas St.(9-0-0) (2)
9-21	1996		11-16	Kansas St.(10-0-0)
9-28	9-2	Nebraska.....(0-0-0)	11-23	Kansas St.(11-0-0)
10-5	9-9	Nebraska.....(1-0-0)	11-30	Kansas St.(11-0-0)
10-12	9-16	Nebraska.....(1-0-0)	12-7	Tennessee.....(12-0-0) (2)
10-19	9-23	Florida.....(3-0-0) (4)	1-5	Tennessee.....(13-0-0)
10-26	9-30	Florida.....(4-0-0)		
11-2	10-7	Florida.....(5-0-0)	1999	
11-9	10-14	Florida.....(6-0-0)	8-30	Florida St.(1-0-0)
11-16	10-21	Florida.....(7-0-0)	9-6	Florida St.(1-0-0)
11-23	10-28	Florida.....(7-0-0)	9-13	Florida St.(2-0-0)
11-30	11-4	Florida.....(8-0-0)	9-20	Florida St.(3-0-0)
12-7	11-11	Florida.....(9-0-0)	9-27	Florida St.(4-0-0)
1-3	11-18	Florida.....(10-0-0)	10-4	Florida St.(5-0-0)
Florida St.....(12-1-0) (3)	11-25	Florida.....(10-0-0)	10-11	Florida St.(6-0-0)
	12-2	Florida St.(11-0-0) (2)	10-18	Florida St.(7-0-0)
1994	12-9	Florida St.(11-0-0)	10-25	Florida St.(8-0-0)
9-6	1-3	Florida.....(12-1-0)	11-1	Florida St.(9-0-0)
9-13			11-8	Florida St.(9-0-0)
9-20	1997		11-15	Florida St.(10-0-0)
9-27	9-2	Florida.....(1-0-0)	11-22	Florida St.(11-0-0)
10-4	9-8	Florida.....(2-0-0)	11-29	Florida St.(11-0-0)
10-11	9-15	Florida.....(2-0-0)	12-6	Florida St.(11-0-0)
10-18	9-22	Florida.....(3-0-0)	1-5	Florida St.(12-0-0)
10-25	9-29	Florida.....(4-0-0)		
11-1	10-6	Florida.....(5-0-0)		
11-8				
11-15				

1999 USA Today/ESPN Week-by-Week Polls

Preseason 8/6	A30	S6	S13	S20	S27	O4	O11	O18	O25	N1	N6	N15	N22	N29	D6	J5
1. Florida St.....	1	1	1	1	1	1	1	1	1	1	1	1	1	1	1	1
2. Tennessee.....	2	3	2	7	8	6	5	5	4	4	3	7	7	6	5	9
3. Arizona.....	3	15	17	NR	NR	NR	NR	NR	NR	NR	NR	NR	NR	NR	NR	NR
4. Penn St.....	4	2	3	2	2	2	2	2	2	8	13	15	17	17	11	11
5. Florida.....	5	4	4	3	3	7	6	6	5	5	4	3	6	5	10	14
6. Nebraska.....	6	6	6	5	5	4	3	3	9	9	6	4	3	3	3	2
7. Michigan.....	7	5	5	4	4	3	10	9	14	15	15	10	10	9	8	5
8. Texas A&M.....	8	7	7	6	6	12	11	10	18	18	23	20	17	14	13	20
9. Ohio St.....	9	14	12	10	9	19	17	22	21	20	NR	NR	NR	NR	NR	NR
10. Wisconsin.....	10	8	8	17	NR	20	18	16	11	10	9	5	4	4	4	4
11. Georgia Tech.....	11	10	13	12	12	8	9	8	7	7	14	12	16	16	15	21
12. Miami (Fla.).....	12	9	9	13	20	21	24	23	23	22	19	NR	NR	24	23	15
13. Georgia.....	13	12	11	9	11	9	14	14	10	16	16	23	21	23	24	16
14. Virginia Tech.....	14	11	10	8	7	5	4	4	3	3	2	2	2	2	2	3
15. UCLA.....	15	13	21	18	NR	NR	NR	NR	NR	NR	NR	NR	NR	NR	NR	NR
16. Texas.....	16	23	22	20	15	23	19	18	12	11	10	6	5	12	18	23
17. Colorado.....	17	NR	NR	NR	NR	NR	NR	NR	NR	NR	NR	NR	NR	NR	NR	NR
18. Notre Dame.....	18	21	NR	NR	NR	NR	NR	NR	NR	NR	NR	NR	NR	NR	NR	NR
19. Kansas St.....	19	18	16	15	13	10	8	7	6	6	5	9	8	7	7	6
20. Alabama.....	20	22	18	NR	22	14	13	12	16	14	13	8	9	8	6	8
21. Southern California.....	21	20	19	16	23	22	NR	NR	NR	NR	NR	NR	NR	NR	NR	NR
22. Arkansas.....	22	17	15	14	18	NR	NR	NR	NR	24	NR	24	22	NR	NR	19
23. Purdue.....	23	16	14	11	10	15T	21	17	22	21	NR	25	23	20	20	NR
24. Virginia.....	24	19	NR	NR	24	NR	NR	NR	NR	NR	NR	NR	NR	NR	NR	NR
25. Arizona St.....	25	25	23	NR	NR	NR	NR	NR	NR	NR	NR	NR	NR	NR	NR	NR
NR North Carolina St.....	NR	24	20	24	NR	NR	NR	NR	NR	NR	NR	NR	NR	NR	NR	NR
NR Colorado St.....	NR	NR	24	NR	NR	NR	NR	NR	NR	NR	NR	NR	NR	NR	NR	NR
NR Marshall.....	NR	NR	25	22	17	15T	16	15	13	12	11	11	12	11	11	10
NR Brigham Young.....	NR	NR	NR	19	NR	24	20	19	15	13	12	19	NR	25	25	NR
NR Michigan St.....	NR	NR	NR	21	14	11	7	13	20	19	17	14	11	10	9	7
NR Mississippi St.....	NR	NR	NR	23	16	13	12	11	8	8	7	15	19	18	16	12
NR Air Force.....	NR	NR	NR	25	NR	NR	25	NR	NR	NR	NR	NR	NR	NR	NR	NR
NR Syracuse.....	NR	NR	NR	NR	19	17	15	24	24	NR	NR	NR	NR	NR	NR	NR

Preseason 8/6	A30	S6	S13	S20	S27	O4	O11	O18	O25	N1	N6	N15	N22	N29	D6	J5
NR East Caro.....	NR	NR	NR	NR	21	18	23	20	17	17	24	21	18	19	19	NR
NR Oklahoma.....	NR	NR	NR	NR	25	NR	NR	NR	NR	NR	NR	NR	NR	NR	NR	NR
NR Mississippi.....	NR	NR	NR	NR	NR	25	22	25	NR	23	18	16	24	NR	NR	22
NR Southern Miss.....	NR	NR	NR	NR	NR	NR	NR	21	19	25	20	17	13	15	14	13
NR Stanford.....	NR	NR	NR	NR	NR	NR	NR	NR	25	NR	NR	NR	25	21	21	24
NR Minnesota.....	NR	NR	NR	NR	NR	NR	NR	NR	NR	NR	21	18	14	13	12	17
NR Washington.....	NR	NR	NR	NR	NR	NR	NR	NR	NR	NR	22	NR	NR	NR	NR	NR
NR Boston College.....	NR	NR	NR	NR	NR	NR	NR	NR	NR	NR	25	22	20	22	22	NR
NR Oregon.....	NR	NR	NR	NR	NR	NR	NR	NR	NR	NR	NR	NR	NR	NR	NR	18
NR Illinois.....	NR	NR	NR	NR	NR	NR	NR	NR	NR	NR	NR	NR	NR	NR	NR	25

USA Today/ESPN Final Polls (Coaches)

Took over as coaches poll in 1991. (Cable News Network, 1982-96; ESPN 1997-)

1982

- Team**
- Penn St.
 - Southern Methodist
 - Nebraska
 - Georgia
 - UCLA
 - Arizona St.
 - Pittsburgh
 - Arkansas
 - Clemson
 - Washington
 - LSU
 - Florida St.
 - Ohio St.
 - Southern California
 - Oklahoma
 - Auburn
 - West Virginia
 - Maryland
 - North Carolina
 - Texas
 - Michigan
 - Alabama
 - Tulsa
 - Iowa
 - Florida

1983

- Team**
- Miami (Fla.)
 - Auburn
 - Nebraska
 - Georgia
 - Texas
 - Brigham Young
 - Michigan
 - Ohio St.
 - Florida
 - Clemson
 - Illinois
 - Southern Methodist
 - Alabama
 - Air Force
 - West Virginia
 - Iowa
 - Tennessee
 - UCLA
 - Pittsburgh
 - Penn St.
 - Oklahoma
 - Boston College
 - Oklahoma St.
 - Maryland
 - East Caro.

1984

- Team**
- Brigham Young
 - Washington
 - Florida
 - Nebraska
 - Oklahoma
 - Boston College
 - Oklahoma St.
 - Southern Methodist
 - Maryland
 - South Carolina
 - Southern California
 - UCLA
 - LSU
 - Ohio St.
 - Auburn
 - Miami (Fla.)
 - Florida St.
 - Virginia
 - Kentucky
 - Iowa
 - West Virginia
 - Army
 - Georgia
 - Air Force
 - Notre Dame

1985

- Team**
- Oklahoma
 - Penn St.
 - Michigan
 - Tennessee
 - Florida
 - Miami (Fla.)
 - Air Force
 - Texas A&M
 - UCLA
 - Iowa
 - Nebraska
 - Alabama
 - Ohio St.
 - Florida St.
 - Arkansas
 - Brigham Young
 - Maryland
 - Georgia Tech
 - Baylor
 - Auburn
 - LSU
 - Army
 - Fresno St.
 - Georgia
 - Oklahoma St.

1986

- Team**
- Penn St.
 - Miami (Fla.)
 - Oklahoma
 - Nebraska
 - Arizona St.
 - Ohio St.
 - Auburn
 - Michigan
 - Alabama
 - LSU
 - Arizona
 - Texas A&M
 - UCLA
 - Baylor
 - Boston College
 - Iowa
 - Arkansas
 - Clemson
 - Washington
 - Virginia Tech
 - Florida St.
 - Stanford
 - Georgia
 - North Carolina St.
 - San Diego St.

1987

- Team**
- Miami (Fla.)
 - Florida St.
 - Oklahoma
 - Syracuse
 - Nebraska
 - LSU
 - Auburn
 - Michigan St.
 - Texas A&M
 - UCLA
 - Clemson
 - Oklahoma St.
 - UCLA
 - Tennessee
 - Iowa
 - Notre Dame
 - Southern California
 - South Carolina
 - Michigan
 - Texas
 - Pittsburgh
 - Indiana
 - Penn St.
 - Ohio St.
 - Alabama

1988

- Team**
- Notre Dame
 - Miami (Fla.)
 - Florida St.
 - UCLA
 - Michigan
 - West Virginia
 - Southern California
 - Nebraska
 - Auburn
 - Clemson
 - Oklahoma St.
 - Syracuse
 - Oklahoma
 - Arkansas
 - Washington St.
 - Georgia
 - Alabama
 - North Carolina St.
 - Houston
 - Indiana
 - Wyoming
 - LSU
 - Colorado
 - Southern Miss.
 - Brigham Young

1989

- Team**
- Miami (Fla.)
 - Notre Dame
 - Florida St.
 - Colorado
 - Tennessee
 - Auburn
 - Southern California
 - Michigan
 - Alabama
 - Illinois
 - Nebraska
 - Clemson
 - Arkansas
 - Houston
 - Penn St.
 - Virginia
 - Michigan St.
 - Texas Tech
 - Pittsburgh
 - Texas A&M
 - West Virginia
 - Brigham Young
 - Syracuse
 - Ohio St.
 - Washington

1990

- Team**
- Colorado
 - Georgia Tech
 - Miami (Fla.)
 - Florida St.
 - Washington
 - Notre Dame
 - Tennessee
 - Michigan
 - Clemson
 - Texas
 - Penn St.
 - Houston
 - Florida
 - Louisville
 - Michigan St.
 - Texas A&M
 - Oklahoma
 - Iowa
 - Auburn
 - Brigham Young
 - Mississippi
 - Southern California
 - Nebraska
 - Illinois
 - Virginia

1991

- Team**
- Washington
 - Miami (Fla.)
 - Penn St.
 - Florida St.
 - Alabama
 - Michigan
 - California
 - Florida
 - East Caro.
 - Iowa
 - Syracuse
 - Notre Dame
 - Texas A&M
 - Oklahoma
 - Tennessee
 - Nebraska
 - Clemson
 - UCLA
 - Georgia
 - Colorado
 - Tulsa
 - Stanford
 - Brigham Young
 - Air Force
 - North Carolina St.

1992

- Team**
- Alabama
 - Florida St.
 - Miami (Fla.)
 - Notre Dame
 - Michigan
 - Texas A&M
 - Syracuse
 - Georgia
 - Stanford
 - Washington
 - Florida
 - Tennessee
 - Colorado
 - Nebraska
 - North Carolina St.
 - Mississippi
 - Washington St.
 - North Carolina
 - Ohio St.
 - Hawaii
 - Boston College
 - Fresno St.
 - Kansas
 - Penn St.
 - Wake Forest

1993

- Team**
- Florida St.
 - Notre Dame
 - Nebraska
 - Florida
 - Wisconsin
 - West Virginia
 - Penn St.
 - Texas A&M
 - Arizona
 - Ohio St.
 - Tennessee
 - Boston College
 - Alabama
 - Oklahoma
 - Miami (Fla.)
 - Colorado
 - UCLA
 - Kansas St.
 - Michigan
 - Virginia Tech
 - North Carolina
 - Clemson
 - Louisville
 - California
 - Southern California

1994	1995
Team	Team
1. Nebraska	1. Nebraska
2. Penn St.	2. Tennessee
3. Colorado	3. Florida
4. Alabama	4. Colorado
5. Florida St.	5. Florida St.
6. Miami (Fla.)	6. Kansas St.
7. Florida	7. Northwestern
8. Utah	8. Ohio St.
9. Ohio St.	9. Virginia Tech
10. Brigham Young	10. Kansas
11. Oregon	11. Southern California
12. Michigan	12. Penn St.
13. Virginia	13. Notre Dame
14. Colorado St.	14. Texas
15. Southern California	15. Texas A&M
16. Kansas St.	16. Syracuse
17. North Carolina St.	17. Virginia
18. Tennessee	18. Oregon
19. Washington St.	19. Michigan
20. Arizona	20. Texas Tech
21. North Carolina	21. Auburn
22. Boston College	22. Iowa
23. Texas	23. East Caro.
24. Virginia Tech	24. Toledo
25. Mississippi St.	25. LSU

1996	1997
Team	Team
1. Florida (12-1)	1. Nebraska (13-0)
2. Ohio St. (11-1)	2. Michigan (12-0)
3. Florida St. (11-1)	3. Florida St. (11-1)
4. Arizona St. (11-1)	4. North Carolina (11-1)
5. Brigham Young (14-1)	5. UCLA (10-2)
6. Nebraska (11-2)	6. Florida (10-2)
7. Penn St. (11-2)	7. Kansas St. (11-1)
8. Colorado (10-2)	8. Tennessee (11-2)
9. Tennessee (10-2)	9. Washington St. (10-2)
10. North Carolina (10-2)	10. Georgia (10-2)
11. Alabama (10-3)	11. Auburn (10-3)
12. Virginia Tech (10-2)	12. Ohio St. (10-3)
13. LSU (10-2)	13. LSU (9-3)
14. Miami (Fla.) (9-3)	14. Arizona St. (9-3)
15. Washington (9-3)	15. Purdue (9-3)
16. Northwestern (9-3)	16. Colorado St. (11-2)
17. Kansas St. (9-3)	17. Penn St. (9-3)
18. Iowa (9-3)	18. Washington (8-4)
19. Syracuse (9-3)	19. Southern Miss. (9-3)
20. Michigan (8-4)	20. Syracuse (9-4)
21. Notre Dame (8-3)	21. Texas A&M (9-4)
22. Wyoming (10-2)	22. Mississippi (8-4)
23. Texas (8-5)	23. Missouri (7-5)
24. Army (10-2)	24. Oklahoma St. (8-4)
25. Auburn (8-4)	25. Air Force (10-3)

1998	1999
Team	Team
1. Tennessee (13-0)	1. Florida St. (12-0)
2. Ohio St. (11-1)	2. Nebraska (12-1)
3. Florida St. (11-2)	3. Virginia Tech (11-1)
4. Arizona (12-1)	4. Wisconsin (10-2)
5. Wisconsin (11-1)	5. Michigan (10-2)
6. Florida (10-2)	6. Kansas St. (11-1)
7. Tulane (12-0)	7. Michigan St. (10-2)
8. UCLA (10-2)	8. Alabama (10-3)
9. Kansas St. (11-2)	9. Tennessee (9-3)
10. Air Force (12-1)	10. Marshall (13-0)
11. Georgia Tech (10-2)	11. Penn St. (10-3)
12. Michigan (10-3)	12. Mississippi St. (10-2)
13. Texas A&M (11-3)	13. Southern Miss. (9-3)
14. Georgia (9-3)	14. Florida (9-4)
15. Penn St. (9-3)	15. Miami (Fla.) (9-4)
16. Texas (9-3)	16. Georgia (8-4)
17. Arkansas (9-3)	17. Minnesota (8-4)
18. Virginia (9-3)	18. Oregon (9-3)
19. Virginia Tech (9-3)	19. Arkansas (8-4)
20. Nebraska (9-4)	20. Texas A&M (8-4)
21. Miami (Fla.) (9-3)	21. Georgia Tech (8-4)
22. Notre Dame (9-3)	22. Mississippi (8-4)
23. Purdue (9-4)	23. Texas (9-5)
24. Syracuse (8-4)	24. Stanford (8-4)
25. Missouri (8-4)	25. Illinois (8-4)

BOWL COALITION, ALLIANCE AND BOWL CHAMPIONSHIP SERIES HISTORY

BOWL COALITION

The history of the College Football Bowl Coalition began in 1992 and lasted for three years through the 1994 season. The Bowl Coalition featured four games - the Orange, Sugar, Cotton and Fiesta Bowls - with conference champions locked into the Orange (Big Eight), Sugar (Southeastern) and Cotton (Southwest) Bowls and the Fiesta Bowl pairing two at-large teams.

The Fiesta Bowl had the ability to select one Coalition-eligible team, that was not a conference champion, before the national selection date. The original Coalition also involved champions from the Big East and Atlantic Coast Conferences, as well as Notre Dame.

Selections were made on the basis of how the champions of the Big Eight, Southeastern and Southwest Conferences finished in the final regular-season poll, which was a combination of the Associated Press and CNN/USA Today rankings. All selections were made by the Coalition as a group on the first Sunday in December following the final weekend of the regular season.

All teams had to have at least six wins against Division I-A opponents and Notre Dame was guaranteed a spot with seven wins and could still qualify with six wins given mutual agreement between the bowls.

There were 56 Division I-A members that were members of the original Coalition, which also included original involvement with the Gator and Hancock Bowls. The remainder of the bowls remained in place, many with predetermined conference tie-ins. A second layer of bowls eventually was identified and came to be known as the Tier Two bowls.

BOWL COALITION (1992-94)

1992 SEASON

SUGAR BOWL

Alabama 34, Miami (Fla.) 13

(Had first selection, but had automatic matchup between SEC champion Alabama, which was ranked No. 2 in final regular-season AP poll, against Big East champion Miami (Florida), which was ranked No. 1.)

COTTON BOWL

Notre Dame 28, Texas A&M 3

(Has second selection based on SWC champion Texas A&M being ranked No. 4 at end of regular season and chose at-large selection Notre Dame.)

ORANGE BOWL

Florida St. 27, Nebraska 14

(Had third selection based on Big Eight champion Nebraska being ranked No. 11 at end of regular season and chose ACC champion Florida State.)

FIESTA BOWL

Syracuse 26, Colorado 22

(Had fourth selection and chose at-large selection Syracuse and at-large selection Colorado.)

1993 SEASON

ORANGE BOWL

Florida St. 18, Nebraska 14

(Had first selection, but had automatic matchup between Big Eight champion Nebraska, which was ranked No. 1 in final regular-season coalition poll, against ACC champion Florida State, which was ranked No. 2.)

SUGAR BOWL

Florida 41, West Virginia 7

(Had second selection based on Big East champion West Virginia being ranked No. 3 at end of regular season and chose SEC champion Florida.)

COTTON BOWL

Notre Dame 24, Texas A&M 21

(Had third selection based on SWC champion Texas A&M being ranked No. 7 at end of regular season and chose at-large selection Notre Dame.)

FIESTA BOWL

Arizona 29, Miami (Fla.) 0

(Had fourth selection and chose at-large selection Miami (Florida) and also picked at-large Arizona.)

1994 SEASON

ORANGE BOWL

Nebraska 24, Miami (Fla.) 17

(Had first selection based on Big Eight champion Nebraska being ranked No. 1 at end of regular season in coalition poll and chose Big East champion Miami [Florida].)

SUGAR BOWL

Florida St. 23, Florida 17

(Had second selection based on SEC champion Florida being ranked No. 5 and chose ACC champion Florida State.)

COTTON BOWL

Southern California 55, Texas Tech 14

(Had third selection based on SWC champion Texas Tech being unranked and chose at-large Southern California.)

FIESTA BOWL

Colorado 41, Notre Dame 24

(Had fourth selection and chose at-large Notre Dame and at-large Colorado.)

BOWL ALLIANCE

The Bowl Alliance lasted three seasons, 1995 through 1997, and involved three games - the Fiesta, Orange and Sugar Bowls. A predetermined rotation created a situation in which each year a different bowl had the first two choices, while a second bowl chose third and fifth and the third bowl chose fourth and sixth.

Conferences that were a part of the Alliance were the Big 12, Atlantic Coast, Big East and Southeastern, leaving two at-large slots.

The most noteworthy change from the Coalition to the Alliance was the elimination of the conference tie-ins which had been in existence for years. The goal was to provide the best opportunity to match the top two teams and provide the greatest flexibility in creating the postseason matchups between Alliance partners.

In 1995, the first season of the Alliance, there was only one at-large position since the merger of the Big Eight and Southwest Conferences into the Big 12 had not yet taken place, providing five guaranteed conference champions that season.

Notre Dame was guaranteed the at-large slot in 1995 by finishing in the top ten of either the Associated Press or CNN/USA Today poll.

BOWL ALLIANCE (1995-97)

1995 SEASON

FIESTA BOWL

Nebraska 62, Florida 24

(Had first and second selections and picked Big Eight champion Nebraska, which was ranked No. 1 in the regular-season AP poll, against SEC champion Florida, which was ranked No. 2. This pick was required through mandatory No. 1 vs. No. 2 matchup rules.)

ORANGE BOWL

Florida St. 31, Notre Dame 26

(Had third and fifth selections and picked ACC champion Florida State against at-large Notre Dame.)

SUGAR BOWL

Virginia Tech 28, Texas 10

(Had fourth and sixth selections and picked Big East champion Virginia Tech against SWC champion Texas.)

1996 SEASON

SUGAR BOWL

Florida 52, Florida St. 20

(Had first and second selections and picked SEC champion Florida and ACC champion Florida State.)

FIESTA BOWL

Penn State 38, Texas 15

(Had third and fifth selections and picked at-large Penn State and Big 12 champion Texas.)

ORANGE BOWL

Nebraska 41, Virginia Tech 21

(Had fourth and sixth selections and picked at-large selection Nebraska and Big East champion Virginia Tech.)

1997 SEASON

ORANGE BOWL

Nebraska 42, Tennessee 17

(Had first and second selections and picked Big 12 champion Nebraska and SEC champion Tennessee.)

SUGAR BOWL

Florida St. 31, Ohio St. 14

(Had third and fifth selections and picked ACC champion Florida State and at-large Ohio State.)

FIESTA BOWL

Kansas St. 35, Syracuse 18

(Had fourth and sixth selections and picked at-large Kansas State and Big East champion Syracuse.)

BOWL CHAMPIONSHIP SERIES RANKINGS

The Bowl Championship Series (BCS) was launched in 1998 to match the No. 1 and No. 2 teams in a bowl game to determine the national champion.

In 1999, the BCS saw its second year of determining the national Division I collegiate football champion. The BCS consisted of the Sugar Bowl, Rose Bowl, Orange Bowl and Fiesta Bowl. The Sugar Bowl hosted the national championship between No. 1 Florida State and No. 2 Virginia Tech on January 4 in New Orleans. Florida State was crowned the national champion by the BCS after a 46-29 victory.

The ranking system utilized by the BCS consists of four major elements: polls, computer rankings, strength of schedule and losses.

The poll component is calculated on the average of the ranking of each team in the Associated Press media poll and the USA Today/ESPN coaches poll. The rankings of each team is added and divided by two. Others receiving votes are calculated in order received.

The second component consists of eight computer rankings. These rankings include the three used in 1998 (New York Times, Jeff Sagarin's USA Today and The Anderson/Hester/Seattle Times) along with five additional rankings: Richard Billingsley, Dunkel Index, Kenneth Massey, David Rothman and the Matthews/Scripps-Howard rankings. The lowest computer ranking will be disregarded.

The third component will be the team's strength of schedule. This component is calculated by determining the cumulative won-loss records of the team's opponents (weighted 66²/₃ percent) and the cumulative won-loss records of the opponents' opponents (33¹/₃ percent). The team's schedule strength shall be calculated to determine in which quartile it will rank: 1-25, 26-50, 51-75, or 76-100, and shall be further quantified by its ranking within each quartile (divided by 25).

The final component shall evaluate the team's won-loss record. Each loss during the season will represent one point in this component.

BCS RANKING: All four components described above shall be added together for a total rating. The team with the lowest point total shall rank first in the BCS standings.

NOTE: The NCAA football certification subcommittee has not enacted, adopted or otherwise approved of the process described above. The NCAA has no role in the selection of the institutions that participate in postseason bowl games and does not sponsor a Division I-A football championship.

1999 FINAL BOWL CHAMPIONSHIP SERIES RANKINGS

(Games Through December 4)

Rk	Team	AP	USA/ESPN	Poll Avg.	Bill	Dunk	MASS	NYT	Roth	SAG	SH	ST	Comp. Avg.	SSch	SRk	L	TOTAL
1.	Florida St.....	1	1	1.0	1	1	1	1	1	1	1	1	1.00	6	0.24	0	2.24
2.	Virginia Tech.....	2	2	2.0	2	2	2	2	2	2	2	3	2.00	53	2.12	0	6.12
3.	Nebraska.....	3	3	3.0	3	3	3	4	3	3	3	2	2.86	14	0.56	1	7.42
4.	Alabama.....	5	6	5.5	5	7	6	3	4	6	4	4	4.57	1	0.04	2	12.11
5.	Tennessee.....	6	5	5.5	7	6	5	5	6	5	5	8	5.57	16	0.64	2	13.71
6.	Kansas St.	7	7	7.0	4	5	4	6	5	4	6	5	4.71	63	2.52	1	15.23
7.	Wisconsin.....	4	4	4.0	8	4	7	8	9	7	11	12	7.71	75	3.00	2	16.71
8.	Michigan.....	8	8	8.0	10	9	8	7	10	9	7	6	8.00	2	0.08	2	18.08
9.	Michigan St.	9	9	9.0	6	8	9	10	8	8	8	7	7.71	10	0.40	2	19.11
10.	Florida.....	10	10	10.0	9	12	12	16	7	11	9	9	9.86	5	0.20	3	23.06
11.	Penn St.	13	17	15.0	11	10	10	20	11	10	10	11	10.43	8	0.32	3	28.75
12.	Marshall.....	11	11	11.0	33	31	11	11	12	13	22	15	16.43	93	3.72	0	31.15
13.	Minnesota.....	12	12	12.0	14	19	17	21.5	15	15	15	21	16.57	51	2.04	3	33.61
14.	Texas A&M.....	18	13	15.5	13	16	15	15	16	17	19	14	15.14	28	1.12	3	34.76
15.	Texas.....	14	18	16.0	17	13	16	21.5	13	14	14	13	14.29	13	0.52	4	34.81

Key: AP (Associated Press poll); USA/ESPN (USA Today/ESPN coaches poll); Poll Avg. (Average of two polls); Bill (Richard Billingsley); Dunk (Dunkel Index); Mass (Kenneth Massey); NYT (New York Times); Roth (David Rothman); SAG (Jeff Sagarin); SH (Scripps-Howard); ST (Seattle Times); Comp Avg. (Computer Services Average); SSch (Schedule Strength); SRk (Schedule Rank); L (Losses).

BCS PAIRINGS FOR 1999-00:

Sugar Bowl—#1 Florida St. (11-0) vs. #2 Virginia Tech (11-0)

Fiesta Bowl—#3 Nebraska (11-1) vs. #6 Tennessee (9-2)

Orange Bowl—#8 Michigan (9-2) vs. #5 Alabama (10-2)

Rose Bowl—#22 Stanford (8-3) vs. #4 Wisconsin (9-2)

1999-00 RESULTS:

Sugar Bowl—Florida St. 46, Virginia Tech 29

Fiesta Bowl—Nebraska 31, Tennessee 21

Orange Bowl—Michigan 35, Alabama 34 (ot)

Rose Bowl—Wisconsin 17, Stanford 9

FINAL 1998 BCS RANKINGS

Team	Total Score
1. Tennessee.....	3.47
2. Florida St.	4.91
3. Kansas St.	9.96
4. Ohio St.	10.37
5. UCLA.....	10.90
6. Texas A&M.....	15.70
7. Arizona.....	16.49
8. Florida.....	19.95
9. Wisconsin.....	21.61
10. Tulane.....	26.67
11. Nebraska.....	29.06
12. Virginia.....	32.22
13. Arkansas.....	32.28
14. Georgia Tech.....	32.76
15. Syracuse.....	34.80

Undefeated, Untied Teams

(Regular-Season Games Only)

Minimum of five games played against opponents above the high-school level. Subsequent bowl win is indicated by (t), loss (l) and tie (s). Unscored-on teams are indicated by (•).

(Note: Following are undefeated, untied teams in regular-season games not included with major colleges at the time—Centre, 1919 & 1921; Lafayette, 1921, 1926 & 1937; Wash. & Jeff., 1921; Marquette, 1923; Louisville, 1925; Centenary (La.), 1927; Memphis, 1938; San Jose St., 1939; Hardin-Simmons, 1940; Arizona, 1945; Pacific [Cal.], 1949; Fresno St., 1961; and San Diego St., 1966.)

Year	College	Wins
1878	Princeton.....	•6
1882	Yale.....	•8
1883	Yale.....	•8
1885	Princeton.....	•9
1887	Yale.....	•9
1888	Yale.....	•13
1889	Princeton.....	•10
1890	Harvard.....	•11
1891	Yale.....	•13
1892	Minnesota.....	•5
	Purdue.....	•8
	Yale.....	•13
1893	Minnesota.....	•6
	Princeton.....	•11
1894	Pennsylvania.....	•12
	VMI.....	•5
	Yale.....	•16
1895	Pennsylvania.....	•14
1896	LSU.....	•6
1897	Pennsylvania.....	•15
1898	Harvard.....	•11
	Kentucky.....	•7
	Michigan.....	•10
	North Carolina.....	•9
1899	Kansas.....	•10
	Sewanee.....	•12
1900	Clemson.....	•6
	Texas.....	•6
	Tulane.....	•5
	Yale.....	•12
1901	Harvard.....	•12
	Michigan.....	†•10
	Wisconsin.....	•9
1902	Arizona.....	•5
	California.....	•8
	Michigan.....	•11
	Nebraska.....	•9
1903	Nebraska.....	•10
	Princeton.....	•11
1904	Auburn.....	•5
	Michigan.....	•10
	Minnesota.....	•13
	Pennsylvania.....	•12
	Pittsburgh.....	•10
	Vanderbilt.....	•9
1905	Chicago.....	•10
	Stanford.....	•8
	Yale.....	•10
1906	New Mexico St.....	•5
	Washington St.....	•6
	Wisconsin.....	•5

1998 SEASON

FIESTA BOWL

Tennessee 23, Florida St. 16
(Had first and second selections and picked SEC champion Tennessee and ACC champion Florida State)

SUGAR BOWL

Ohio St. 24, Texas A&M 14
(Had third and fifth selections and picked Big Ten Ohio State and Big 12 champion Texas A&M)

ORANGE BOWL

Florida 31, Syracuse 10
(Had fourth and sixth selections and chose SEC Florida and Big East champion Syracuse)

ROSE BOWL

Wisconsin 38, UCLA 31
(Selected Big Ten Wisconsin and Pacific-10 champion UCLA)

FUTURE SEASONS

2000 SEASON

National Championship—Orange Bowl, January 3, 2001
Rose Bowl, January 1, 2001
Fiesta Bowl, January 1, 2001
Sugar Bowl, January 2, 2001

2001 SEASON

National Championship—Rose Bowl, January 3, 2002
Fiesta Bowl, January 1, 2002
Sugar Bowl, January 1, 2002
Orange Bowl, January 2, 2002

Year	College	Wins
1907	Oregon St.....	•6
1908	Kansas.....	•9
	LSU.....	•10
1909	Arkansas.....	•7
	Colorado.....	•6
	Washington.....	•7
	Yale.....	•10
1910	Colorado.....	•6
	Illinois.....	•7
	Pittsburgh.....	•9
	Washington.....	•6
1911	Colorado.....	•6
	Oklahoma.....	•8
	Utah St.....	•5
	Washington.....	•7
1912	Harvard.....	•9
	Notre Dame.....	•7
	Penn St.....	•8
	Washington.....	•6
	Wisconsin.....	•7
1913	Auburn.....	•8
	Chicago.....	•7
	Harvard.....	•9
	Michigan St.....	•7
	Nebraska.....	•8
	Notre Dame.....	•7
	Washington.....	•7
1914	Army.....	•9
	Illinois.....	•7
	Tennessee.....	•9
	Texas.....	•8
	Wash. & Lee.....	•9
1915	Colorado St.....	•7
	Columbia.....	•5
	Cornell.....	•9
	Nebraska.....	•8
	Oklahoma.....	•10
	Pittsburgh.....	•8
	Washington.....	•7
	Washington St.....	•16
1916	Army.....	•9
	Ohio St.....	•7
	Pittsburgh.....	•8
	Tulsa.....	•10
1917	Denver.....	•9
	Georgia Tech.....	•9
	Pittsburgh.....	•9
	Texas A&M.....	•8
	Washington St.....	•6
1918	Michigan.....	•5
	Oklahoma.....	•6
	Texas.....	•9
	Virginia Tech.....	•7
	Washington (Mo.).....	•6
1919	Notre Dame.....	•9
	Texas A&M.....	•10
1920	Boston College.....	•8
	California.....	•18
	Notre Dame.....	•9
	Ohio St.....	•17
	Southern California.....	•6
	Texas.....	•9
	VMI.....	•9
1921	California.....	•9
	Cornell.....	•8
	Iowa.....	•7
1922	California.....	•9

Year	College	Wins
	Cornell.....	•8
	Drake.....	•7
	Iowa.....	•7
	Princeton.....	•8
	Tulsa.....	•7
1923	Colorado.....	•9
	Cornell.....	•8
	Illinois.....	•8
	Michigan.....	•8
	Southern Methodist.....	•9
	Yale.....	•8
1924	Notre Dame.....	•19
1925	Alabama.....	•19
	Dartmouth.....	•8
1926	Alabama.....	•9
	Stanford.....	•10
	Utah.....	•7
1927	(None)	
1928	Boston College.....	•9
	Detroit.....	•9
	Georgia Tech.....	•19
1929	Notre Dame.....	•9
	Pittsburgh.....	•19
	Purdue.....	•8
	Tulane.....	•9
	Utah.....	•7
1930	Alabama.....	•19
	Notre Dame.....	•10
	Utah.....	•8
	Washington St.....	•19
1931	Tulane.....	†11
1932	Colgate.....	•9
	Michigan.....	•8
	Southern California.....	•19
1933	Princeton.....	•9
1934	Alabama.....	•19
	Minnesota.....	•8
1935	Minnesota.....	•8
	Princeton.....	•9
	Southern Methodist.....	•12
1936	(None)	
1937	Alabama.....	•19
	Colorado.....	•18
	Santa Clara.....	•18
1938	Duke.....	†•9
	Georgetown.....	•8
	Oklahoma.....	•10
	Tennessee.....	•10
	TCU.....	•10
	Texas Tech.....	•10
1939	Cornell.....	•8
	Tennessee.....	†•10
	Texas A&M.....	•10
1940	Boston College.....	•10
	Lafayette.....	•9
	Minnesota.....	•8
	Stanford.....	•19
	Tennessee.....	•10
1941	Duke.....	•19
	Duquesne.....	•8
	Minnesota.....	•8
1942	Tulsa.....	•10
1943	Purdue.....	•9
1944	Army.....	•9
	Ohio St.....	•9
1945	Alabama.....	•19
	Army.....	•9

Year	College	Wins	Year	College	Wins	Year	College	Wins
1946	Oklahoma St.	18	1946	Southern California	110	1980	Brigham Young	111
	Georgia	110	1963	Texas	110	1981	Florida St.	111
	Hardin-Simmons	110	1964	Alabama	110	1982	McNeese St.	111
	UCLA	110		Arkansas	110	1983	Ohio St.	111
1947	Michigan	19		Princeton	9	1984	Georgia	111
	Notre Dame	9	1965	Arkansas	110	1981	Clemson	111
	Penn St.	\$9		Dartmouth	9	1982	Georgia	111
1948	California	110		Michigan St.	110	1983	Nebraska	112
	Clemson	110		Nebraska	110		Texas	111
	Michigan	9	1966	Alabama	110	1984	Brigham Young	112
1949	Army	9	1967	Wyoming	110	1985	Bowling Green	111
	California	110	1968	Ohio	110		Penn St.	111
	Notre Dame	10		Ohio St.	19	1986	Miami (Fla.)	111
	Oklahoma	110		Penn St.	110		Penn St.	111
1950	Oklahoma	110	1969	Penn St.	110	1987	Miami (Fla.)	111
	Princeton	9		San Diego St.	110		Oklahoma	111
	Wyoming	19		Texas	110		Syracuse	\$11
1951	Maryland	19	1970	Toledo	110	1988	Notre Dame	111
	Michigan St.	9		Arizona St.	110		West Virginia	111
	Princeton	9		Dartmouth	9	1989	Colorado	111
	San Francisco	9		Ohio St.	19	1990	(None)	
	Tennessee	110		Texas	110	1991	Miami (Fla.)	111
1952	Georgia Tech	111	1971	Toledo	111	1992	Washington	111
	Michigan St.	9		Alabama	111		Alabama	112
1953	Maryland	110		Michigan	111		Miami (Fla.)	111
1954	Ohio St.	19		Nebraska	112		Texas A&M	112
	Oklahoma	10		Toledo	111	1993	Auburn	111
	UCLA	9	1972	Southern California	111		Nebraska	111
1955	Maryland	110	1973	Alabama	111		West Virginia	111
	Oklahoma	110		Miami (Ohio)	110	1994	Nebraska	112
1956	Oklahoma	10		Notre Dame	110		Penn St.	111
	Tennessee	110		Penn St.	111	1995	Florida	112
	Wyoming	10	1974	Alabama	111		Nebraska	111
1957	Arizona St.	10		Oklahoma	11	1996	Arizona St.	111
	Auburn	10	1975	Arizona St.	111		Florida St.	111
1958	LSU	110		Arkansas St.	11	1997	Michigan	112
1959	Syracuse	110		Ohio St.	111		Nebraska	113
1960	New Mexico St.	110	1976	Maryland	111	1998	Tennessee	112
	Yale	9		Pittsburgh	111		Tulane	111
1961	Alabama	110		Rutgers	11	1999	Florida St.	111
	Rutgers	9	1977	Texas	111		Marshall	112
1962	Dartmouth	9	1978	Penn St.	111			
	Mississippi	19	1979	Alabama	111			

The Spoilers

(From 1937 Season)

Following is a list of the spoilers of major-college teams that lost their perfect (undefeated, untied) record in their **final** game of the season, including a bowl game (in parentheses). Confrontations of two undefeated, untied teams at the time are in bold face. An asterisk (*) indicates the home team in a regular-season game, a dagger (†) indicates a neutral site.

Date	Spoiler	Victim	Score
1-1-38	California	Alabama (Rose)	13-0
1-1-38	Rice	Colorado (Cotton)	28-14
12-3-38	* Southern California	Notre Dame	13-0
1-2-39	Southern California	Duke (Rose)	7-3
1-2-39	Tennessee	Oklahoma (Orange)	17-0
1-2-39	St. Mary's (Cal.)	Texas Tech (Cotton)	20-13
12-2-39	* Duquesne	Detroit	tie 10-10
1-1-40	Southern California	Tennessee (Rose)	14-0
1-1-41	Boston College	Tennessee (Sugar)	19-13
1-1-42	Oregon St.	Duke (Rose)	20-16
11-27-43	* Great Lakes	Notre Dame	19-14
1-1-44	Southern California	Washington (Rose)	29-0
11-25-44	* Virginia	Yale	tie 6-6
1-1-47	Illinois	UCLA (Rose)	45-14
1-1-48	Southern Methodist	Penn St. (Cotton)	tie 13-13
11-27-48	† Navy	Army	tie 21-21
12-2-48	* Southern California	Notre Dame	tie 14-14
1-1-49	Northwestern	California (Rose)	20-14
1-2-50	Ohio St.	California (Rose)	17-14
12-2-50	† Navy	Army	14-2
1-1-51	Kentucky	Oklahoma (Sugar)	13-7
1-1-52	Maryland	Tennessee (Sugar)	28-13
11-22-52	Southern California	* UCLA	14-12
1-1-54	Oklahoma	Maryland (Orange)	7-0
1-2-56	Oklahoma	Maryland (Orange)	20-6
1-1-57	Baylor	Tennessee (Sugar)	13-7
11-28-64	* Southern California	Notre Dame	20-17
1-1-65	Texas	Alabama (Orange)	21-17
11-20-65	Dartmouth	* Princeton	28-14
1-1-66	UCLA	Michigan St. (Rose)	14-12
1-1-66	Alabama	Nebraska (Orange)	39-28

1-1-66	LSU	Arkansas (Cotton)	14-7
11-19-66	Notre Dame	* Michigan St.	tie 10-10
1-1-68	LSU	Wyoming (Sugar)	20-13
11-23-68	* Harvard	Yale	tie 29-29
12-27-68	Richmond	Ohio (Tangerine)	49-42
11-22-69	* Michigan	Ohio St.	24-12
11-22-69	* Princeton	Dartmouth	35-7
11-21-70	* Ohio St.	Michigan	20-9
1-1-71	Stanford	Ohio St. (Rose)	27-17
1-1-71	Notre Dame	Texas (Cotton)	24-11
1-1-72	Stanford	Michigan (Rose)	13-12
1-1-72	Nebraska	Alabama (Orange)	38-6
11-25-72	* Ohio St.	Michigan	14-11
11-24-73	Ohio St.	* Michigan	tie 10-10
12-31-73	Notre Dame	Alabama (Sugar)	24-23
11-23-74	* Ohio St.	Michigan	12-10
11-23-74	* Harvard	Yale	21-16
1-1-75	Notre Dame	Alabama (Orange)	13-11
1-1-76	UCLA	Ohio St. (Rose)	23-10
1-1-77	Houston	Maryland (Cotton)	30-21
11-19-77	* Delaware	Colgate	21-3
1-2-78	Notre Dame	Texas (Cotton)	38-10
1-1-79	Alabama	Penn St. (Sugar)	14-7
11-17-79	Harvard	* Yale	22-7
12-15-79	Syracuse	McNeese St. (Independence)	31-7
12-21-79	Indiana	Brigham Young (Holiday)	38-37
1-1-80	Southern California	Ohio St. (Rose)	17-16
1-1-80	Oklahoma	Florida St. (Orange)	24-7
1-1-83	Penn St.	Georgia (Sugar)	27-23
1-2-84	Georgia	Texas (Cotton)	10-9
1-2-84	Miami (Fla.)	Nebraska (Orange)	31-30
12-14-85	Fresno St.	Bowling Green (California)	51-7
1-1-86	Oklahoma	Penn St. (Orange)	25-10
1-2-87	Penn St.	Miami (Fla.) (Fiesta)	14-10
1-1-88	Auburn	Syracuse (Sugar)	tie 16-16
1-1-88	Miami (Fla.)	Oklahoma (Orange)	20-14
1-2-89	Notre Dame	West Virginia (Fiesta)	34-21
1-1-90	Notre Dame	Colorado (Orange)	21-6
1-1-93	Notre Dame	Texas A&M (Cotton)	28-3

Date	Spoiler	Victim	Score
1-1-93	Alabama	Miami (Fla.) (Sugar)	34-13
1-1-94	Florida St.	Nebraska (Orange)	18-16
1-1-94	Florida	West Virginia (Sugar)	41-7
1-2-96	Nebraska	Florida (Fiesta)	62-24
1-1-97	Ohio St.	Arizona St. (Rose)	20-17
1-2-97	Florida	Florida St. (Sugar)	52-20
1-4-00	Florida St.	Virginia Tech (Sugar)	46-29

Streaks and Rivalries

Longest Winning Streaks

(Includes Bowl Games)

Wins	Team	Years	Ended by	Score
47	Oklahoma	1953-57	Notre Dame	7-0
39	Washington	1908-14	Oregon St.	0-0
37	Yale	1890-93	Princeton	6-0
37	Yale	1887-89	Princeton	10-0
35	Toledo	1969-71	Tampa	21-0
34	Pennsylvania	1894-96	Lafayette	6-4
31	Oklahoma	1948-50	Kentucky	*13-7
31	Pittsburgh	1914-18	Cleveland Naval Reserve	10-9
31	Pennsylvania	1896-98	Harvard	10-0
30	Texas	1968-70	Notre Dame	*24-11
29	Miami (Fla.)	1990-93	Alabama	*34-13
29	Michigan	1901-03	Minnesota	6-6
28	Alabama	1991-93	Tennessee	17-17
28	Alabama	1978-80	Mississippi St.	6-3
28	Oklahoma	1973-75	Kansas	23-3
28	Michigan St.	1950-53	Purdue	6-0
26	Nebraska	1994-96	Arizona St.	19-0
26	Cornell	1921-24	Williams	14-7
26	Michigan	1903-05	Chicago	2-0
25	Brigham Young	1983-85	UCLA	27-24
25	San Diego St.	1965-67	Utah St.	31-25
25	Michigan	1946-49	Army	21-7
25	Army	1944-46	Notre Dame	0-0
25	Southern California	1931-33	Oregon St.	0-0
24	Princeton	1949-52	Pennsylvania	13-7
24	Minnesota	1903-05	Wisconsin	16-12
24	Nebraska	1901-04	Colorado	6-0
24	Yale	1894-95	Boston AC	0-0
24	Harvard	1890-91	Yale	10-0
24	Yale	1882-84	Princeton	0-0
23	Alabama	1991-92	#	
23	Notre Dame	1988-89	Miami (Fla.)	27-10
23	Nebraska	1970-71	UCLA	20-17
23	Penn St.	1968-70	Colorado	41-13
23	Tennessee	1937-39	Southern California	*14-0
23	Harvard	1901-02	Yale	23-0
22	Washington	1990-92	Arizona	16-3
22	Nebraska	1982-83	Miami (Fla.)	*31-30
22	Ohio St.	1967-69	Michigan	24-12
22	Arkansas	1963-65	LSU	*14-7
22	Harvard	1912-14	Penn St.	13-13
22	Yale	1904-06	Princeton	0-0
21	Arizona St.	1969-71	Oregon St.	24-18
21	San Diego St.	1968-70	Long Beach St.	27-11
21	Notre Dame	1946-48	Southern California	14-14
21	Minnesota	1933-36	Northwestern	6-0
21	Colorado	1908-12	Colorado St.	21-0
21	Pennsylvania	1903-05	Lafayette	6-6
21	Yale	1900-01	Army	5-5
21	Harvard	1898-99	Yale	0-0
20	UCLA	1997-98	Miami (Fla.)	49-45
20	Penn St.	1993-95	Wisconsin	17-9
20	Auburn	1993-94	Georgia	23-23
20	Oklahoma	1986-87	Miami (Fla.)	*20-14
20	Tennessee	1950-51	Maryland	*28-13
20	Texas A&M	1938-40	Texas	7-0
20	Notre Dame	1929-31	Northwestern	0-0
20	Alabama	1924-26	Stanford	*7-7
20	Iowa	1920-23	Illinois	9-6
20	Notre Dame	1919-21	Iowa	10-7

*Streak ended in bowl game. #Eight victories and one tie in 1993 forfeited by action of the NCAA Committee on Infractions.

Longest Unbeaten Streaks

(Includes Bowl Games; May Include Ties)

No.	Wins	Ties	Team	Years	Ended by	Score
63	59	4	Washington	1907-17	California	27-0
56	55	1	Michigan	1901-05	Chicago	2-0
50	46	4	California	1920-25	Olympic Club	15-0
48	47	1	Oklahoma	1953-57	Noire Dame	7-0
48	47	1	Yale	1885-89	Princeton	10-0
47	42	5	Yale	1879-85	Princeton	6-5
44	42	2	Yale	1894-96	Princeton	24-6
42	39	3	Yale	1904-08	Harvard	4-0
39	37	2	Notre Dame	1946-50	Purdue	28-14
37	37	0	Yale	1890-93	Princeton	6-0
37	36	1	Oklahoma	1972-75	Kansas	23-3
35	35	0	Toledo	1969-71	Tampa	21-0
35	34	1	Minnesota	1903-05	Wisconsin	16-12
34	34	0	Pennsylvania	1894-96	Lafayette	6-4
34	33	1	Nebraska	1912-16	Kansas	7-3
34	32	2	Princeton	1884-87	Harvard	12-0
34	29	5	Princeton	1877-82	Harvard	1-0
33	31	2	Georgia Tech	1914-18	Pittsburgh	32-0
33	30	3	Tennessee	1926-30	Alabama	18-6
33	30	3	Harvard	1911-15	Cornell	10-0
32	31	1	Nebraska	1969-71	UCLA	20-17
32	31	1	Harvard	1898-00	Yale	28-0
32	30	2	Army	1944-47	Columbia	21-20
31	31	0	Oklahoma	1948-50	Kentucky	13-7
31	31	0	Pittsburgh	1914-18	Cleveland Naval	10-9
31	31	0	Pennsylvania	1896-98	Harvard	10-0
31	30	1	Penn St.	1967-70	Colorado	41-13
31	30	1	San Diego St.	1967-70	Long Beach St.	27-11
31	29	2	Georgia Tech	1950-53	Notre Dame	27-14
30	30	0	Texas	1968-70	Notre Dame	24-11
30	28	2	Pennsylvania	1903-06	Swarthmore	4-0
30	25	5	Penn St.	1919-22	Navy	14-0
29	29	0	Miami (Fla.)	1990-93	Alabama	34-13
28	28	0	Alabama	1978-80	Mississippi St.	6-3
28	28	0	Michigan St.	1950-53	Purdue	6-0
28	26	2	Southern California	1978-80	Washington	20-10
28	26	2	Army	1947-50	Navy	14-2
28	26	2	Tennessee	1930-33	Duke	10-2
28	24	4	Minnesota	1933-36	Northwestern	6-0
27	26	1	Southern California	1931-33	Stanford	13-7
27	24	3	Notre Dame	1910-14	Yale	28-0

Longest Home Winning Streaks

(Includes Bowl Games)

Wins	Team	Years	Ended by	Score
58	Miami (Fla.)	1985-94	Washington	38-20
57	Alabama	1963-82	Southern Miss.	38-29
56	Harvard	1890-95	Boston AA	0-0
50	Michigan	1901-07	Pennsylvania	6-0
47	Nebraska	1991-98	Texas	20-16
42	Texas	1968-76	Houston	30-0
40	Notre Dame	1907-18	Great Lakes	7-7
38	Notre Dame	1919-27	Minnesota	7-7
37	Yale	1904-08	Brown	10-10
37	Yale	1900-03	Princeton	11-6
33	Nebraska	1901-06	Iowa St.	14-2
33	Harvard	1900-03	Amherst	5-0
31	Marshall	1995-99	Current	
31	Texas A&M	1990-95	Texas	16-6
31	Yale	1890-93	Princeton	6-0
30	Florida	1994-99	Alabama	40-39 (ot)
30	Auburn	1952-61	Kentucky	14-12
30	Tennessee	1928-33	Alabama	12-6
29	Yale	1885-89	Princeton	10-0
28	Michigan	1969-73	Ohio St.	0-0
28	Notre Dame	1942-50	Purdue	28-14
27	Vanderbilt	1903-07	Michigan	8-0
26	Utah	1928-34	Oregon	8-7
26	California	1919-23	Nevada	0-0
25	Ohio St.	1972-76	Missouri	22-21
25	Oklahoma	1947-53	Notre Dame	28-21
25	Wisconsin	1900-03	Chicago	15-6
24	Georgia	1980-83	Auburn	13-7
24	Georgia Tech	1916-19	Wash. & Lee	3-0
24	Virginia	1899-04	Navy	5-0
23	Florida	1990-93	Florida St.	33-21

Wins	Team	Years	Ended by	Score
23	Nebraska	1969-72	Oklahoma	17-14
23	Tulane	1929-32	Vanderbilt	6-6
23	Michigan St.	1904-08	Michigan	0-0
23	Michigan	1897-00	Ohio St.	0-0
23	Harvard	1887-89	Princeton	41-15
22	Kansas St.	1996-99	Current	
22	Wyoming	1965-70	Air Force	41-17
22	Navy	1953-64	Syracuse	14-6
22	Minnesota	1933-37	Notre Dame	7-6
22	LSU	1907-12	Mississippi	10-7
22	Notre Dame	1901-05	Wabash	5-0
21	Nebraska	1981-84	Oklahoma	17-7
21	Arizona St.	1969-72	Air Force	39-31
21	Mississippi	1952-60	LSU	6-6
21	Oklahoma	1953-57	Notre Dame	7-0
21	Miami (Ohio)	1942-48	Xavier (Ohio)	27-19
21	North Carolina	1893-00	Virginia Tech	0-0
20	Fresno St.	1987-90	Utah St.	24-24
20	Rutgers	1974-78	Colgate	14-9
20	Nebraska	1963-67	Colorado	21-16
20	Mississippi St.	1939-45	Mississippi	7-6
20	Missouri	1938-43	Oklahoma	20-13
20	Southern California	1927-29	California	15-7
20	Southern California	1919-23	California	13-7
20	Iowa	1918-23	Illinois	9-6
20	Harvard	1912-14	Penn St.	13-13

Longest Losing Streaks

Losses	Team	Years	Ended with	Score
34	Northwestern	1979-82	Northern Ill.	31-6
28	Virginia	1958-61	William & Mary	21-6
28	Kansas St.	1945-48	Arkansas St.	37-6
27	New Mexico St.	1988-90	Cal St. Fullerton	43-9
27	Eastern Mich.	1980-82	Kent	9-7
26	Colorado St.	1960-63	Pacific (Cal.)	20-0
23	Northern Ill.	1996-98	Central Mich.	16-6
21	South Carolina	1998-99	Current	
21	Kent	1981-83	Eastern Mich.	37-13
21	New Mexico	1967-69	Kansas	16-7
20	TCU	1974-75	Rice	28-21
20	Florida St.	1972-74	Miami (Fla.)	21-14
19	Hawaii	1997-99	Eastern Ill.	31-27
18	Illinois	1996-98	Middle Tenn. St.	48-20
18	Rice	1987-89	Southern Methodist	35-6
18	Wisconsin	1967-69	Iowa	23-17
18	Wake Forest	1962-63	South Carolina	20-19
18	Kansas St.	1961-62	Brigham Young	24-7
17	Ball St.	1998-99	Current	
17	Kent	1992-94	Akron	32-16
17	Kent	1989-90	Ohio	44-15
17	Memphis	1981-82	Arkansas St.	12-0
17	Kansas St.	1964-66	Kansas	3-3
17	Tulane	1961-63	South Carolina	20-7
17	Alabama	1954-56	Mississippi St.	13-12
17	Kansas	1953-55	Washington St.	13-0
16	UNLV	1997-98	North Texas	26-3
16	Kansas St.	1987-89	North Texas	20-17
16	Indiana	1983-85	Louisville	41-28
16	Vanderbilt	1961-62	Tulane	20-0
16	Iowa St.	1929-30	Simpson	6-0

Most Consecutive Winning Seasons

(All-Time and Current) (.500 percentage and above)

No.	School	Years
46	Penn St.	1939-87
42	Notre Dame	1889-32#
40	Texas	1893-32
38	Alabama	1911-50†
38	Nebraska	1962-99*
32	Michigan	1968-99*
29	Oklahoma	1966-94
29	Texas	1957-85
28	Virginia	1888-15
27	Michigan	1892-18
26	Virginia Tech	1894-19
25	Brigham Young	1974-99*
23	Syracuse	1913-35
23	Ohio St.	1899-21
23	Florida St.	1977-99*

No.	School	Years
23	Washington	1977-99*
21	Northern Ill.	1929-49
21	Ohio St.	1967-87
21	Southern California	1962-82
21	Vanderbilt	1915-35
21	Wyoming	1949-69
20	Florida	1980-99*
19	Wisconsin	1891-09
18	Ohio St.	1925-42
18	Nebraska	1920-37
17	San Diego St.	1961-77
17	Miami (Ohio)	1943-59
17	Miami (Fla.)	1980-96
17	Texas A&M	1983-99*
16	Texas A&M	1914-29
16	Purdue	1889-05
16	LSU	1958-73
16	Marshall	1984-99*
15	Miami (Ohio)	1961-75
15	Bowling Green	1955-69
15	Utah	1928-42
15	Texas	1939-53
15	Southern California	1919-33
15	Georgia Tech	1908-22
14	Kentucky	1903-16
14	Virginia Tech	1901-14
14	Purdue	1926-39
13	Arkansas	1977-89
13	Purdue	1957-69
13	Central Mich.	1973-85
13	Wyoming	1949-61
13	Missouri	1957-69
13	Georgia	1964-76
13	Navy	1889-01
13	Virginia	1987-99*
13	Syracuse	1987-99*
12	Notre Dame	1987-98
12	Colorado	1985-96
12	Georgia	1978-89
12	Auburn	1953-64
12	Colorado	1950-61
12	Ohio St.	1928-39
12	Tulane	1928-39
12	TCU	1925-36
12	West Virginia	1914-26@

*Current streak. #No teams in 1890 and 1891. †No teams in 1918 and 1943. @No team in 1918.

Most-Played Rivalries

(Ongoing Unless Indicated)

Games	Opponents (Series leader listed first)	Rivalry Record	First Game
109	Minnesota-Wisconsin	57-44-8	1890
108	Missouri-Kansas	50-49-9	1891
106	Nebraska-Kansas	82-21-3	1892
106	Texas-Texas A&M	67-34-5	1894
104	Miami (Ohio)-Cincinnati	55-42-7	1888
104	North Carolina-Virginia	*55-45-4	1892
103	Auburn-Georgia	49-46-8	1892
103	%Baylor-TCU	49-47-7	1899
103	Oregon-Oregon St.	52-41-10	1894
102	Purdue-Indiana	62-34-6	1891
102	Stanford-California	52-39-11	1892
100	Army-Navy	48-45-7	1890
99	Utah-Utah St.	67-28-4	1892
97	Clemson-South Carolina	58-35-4	1896
97	Kansas-Kansas St.	61-31-5	1902
96	North Carolina-Wake Forest	64-30-2	1888
96	Michigan-Ohio St.	55-35-6	1897
96	Mississippi-Mississippi St.	54-36-6	1901
95	Penn St.-Pittsburgh	50-41-4	1893
95	Tennessee-Kentucky	63-23-9	1893
95	^Oklahoma-Kansas	62-27-6	1903
94	Georgia-Georgia Tech	52-37-5	1893
94	Nebraska-Iowa St.	78-14-2	1896
94	Texas-Oklahoma	55-34-5	1900
94	Oklahoma-Oklahoma St.	73-14-7	1904
93	Illinois-Northwestern	49-39-5	1892
93	Nebraska-Missouri	58-32-3	1892
93	Tennessee-Vanderbilt	62-26-5	1892
93	LSU-Tulane	64-22-7	1893
93	North Carolina St.-Wake Forest	56-31-6	1895
93	Washington-Oregon	56-32-5	1900
92	Pittsburgh-West Virginia	56-33-3	1895

Games	Opponents (Series leader listed first)	Record	Game
92	Michigan-Michigan St.	60-27-5	1898
92	Washington-Washington St.	59-27-6	1900
90	#Auburn-Georgia Tech.....	47-39-4	1892

*Disputed series record: Virginia claims North Carolina leads the series 54-46-4, based on a forfeit game in 1956. †Disputed series record: Tulane claims 23-61-7 record; LSU and Tulane have not met since 1996. #Have not met since 1989. %Have not met since 1995. ^Have not met since 1997.

Additional Records

Longest Uninterrupted Series (Must have played every year)

- 95 games—Kansas-Oklahoma (1903-97)
- 94 games—Kansas-Nebraska (from 1906)
- 93 games—Minnesota-Wisconsin (from 1907)
- 91 games—Clemson-South Carolina (from 1909)
- 90 games—Wake Forest-North Carolina St. (from 1910)
- 89 games—Kansas-Kansas St. (from 1911)
- 88 games—North Carolina-Virginia (from 1910)*
- 86 games—Illinois-Ohio St. (from 1914)
- 85 games—Texas-Texas A&M (from 1915)
- 84 games—Mississippi-Mississippi St. (from 1915)**
- 82 games—Michigan-Ohio St. (from 1918)
- 81 games—Kansas-Missouri (from 1919)
- 81 games—Missouri-Iowa St. (from 1919)
- 80 games—Indiana-Purdue (from 1920)
- 78 games—Missouri-Nebraska (from 1922)
- 78 games—North Carolina-Duke (from 1922)
- 77 games—Missouri-Oklahoma (1919-95)
- 77 games—Tulane-LSU (1919-94)
- 76 games—Southern Methodist-Texas A&M (1920-95)
- 74 games—Michigan-Illinois (1924-97)
- 72 games—Rice-TCU (from 1928)
- 72 games—Southern Methodist-Texas (1924-95)

*Neither school fielded a team in 1917-18 due to World War I. **Neither school fielded a team in 1943 due to World War II.

Most Consecutive Wins Over a Major Opponent in an Uninterrupted Series (Must have played in consecutive years)

- 36—Notre Dame over Navy, 1964-99 (current)
- 32—Oklahoma over Kansas St., 1937-68
- 31—Nebraska over Kansas, 1969-99 (current)

- 29—Nebraska over Kansas St., 1969-97
- 28—Texas over Rice, 1966-93
- 26—Syracuse over Hobart, 1906-31
- 25—Penn St. over West Virginia, 1959-83
- 22—Nebraska over Oklahoma St. 1974-95
- 22—Arkansas over TCU, 1959-80
- 22—Alabama over Mississippi St., 1958-79
- 21—Nebraska over Missouri, 1979-99 (current)
- 20—Purdue over Iowa, 1961-80
- 18—UCLA over California, 1972-89
- 17—New Mexico over UTEP, 1970-86
- 17—Arizona St. over UTEP, 1957-73
- 17—LSU over Tulane, 1956-72
- 16—Virginia over Wake Forest, 1984-99 (current)
- 16—Michigan over Illinois, 1967-82
- 16—North Carolina over Wake Forest, 1908-23
- 15—Southern Methodist over TCU, 1972-86
- 15—Iowa over Iowa St., 1983-97

Most Consecutive Wins Over a Major Opponent in a Nonconsecutive Series (Did not play in consecutive years)

- 29—Clemson over Virginia, 1955-90 (over 36-year period)
- 26—Southern California over Oregon St., 1968-99 (32-year period)
- 24—Nebraska over Oklahoma St., 1974-99 (26-year period)
- 21—Ohio St. over Northwestern, 1972-98 (27-year period)
- 19—Michigan over Northwestern, 1966-92 (27-year period)
- 19—Vanderbilt over Mississippi, 1894-38 (45-year period)
- 17—Washington over California, 1977-99 (23-year period)
- 17—Tulsa over Drake, 1939-85 (47-year period)
- 17—Mississippi over Memphis, 1921-62 (42-year period)
- 17—North Carolina over Wake Forest, 1893-23 (29-year period)

Most Consecutive Current Wins Over a Major Opponent in a Series (Must have played every year)

- 36—Notre Dame over Navy, 1964-99 (63-9-1 in rivalry)
- 31—Nebraska over Kansas, 1969-99 (82-21-3 in rivalry)
- 16—Virginia over Wake Forest, 1984-99 (27-11-0 in rivalry)
- 16—Colorado over Iowa St., 1984-99 (42-11-1 in rivalry)
- 14—Iowa over Iowa St., 1983-96 (32-12-0 in rivalry)
- 13—Florida over Kentucky, 1987-99 (33-17-0 in rivalry)
- 13—San Diego St. over New Mexico, 1984-96 (18-5-0 in rivalry)

Most Consecutive Games Without a Loss Against a Major Opponent

- 36—Notre Dame over Navy, 1964-99 (0 ties)
- 34—Oklahoma over Kansas St., 1935-68 (1 tie)

Cliffhangers

Regular-season Division I-A games won on the final play (since 1971, when first recorded). The extra point is listed when it provided the margin of victory after the winning touchdown on the game's final play. Overtime games are not included but follow Cliffhangers.

Date	Opponents, Score	Game-Winning Play
9-25-71	Marshall 15, Xavier (Ohio) 13	Terry Gardner 13 pass from Reggie Oliver
10-9-71	California 30, Oregon St. 27	Steve Sweeney 7 pass from Jay Cruze
10-23-71	Washington St. 24, Stanford 23	Don Sweet 27 FG
11-6-71	Kentucky 14, Vanderbilt 7	Darryl Bishop 43 interception return
11-4-72	LSU 17, Mississippi 16	Brad Davis 10 pass from Bert Jones (Rusty Jackson kick)
11-18-72	California 24, Stanford 21	Steve Sweeney 7 pass from Vince Ferragamo
9-15-73	Lamar 21, Howard Payne 17	Larry Spears 14 pass from Jabo Leonard
9-22-73	Hawaii 13, Fresno St. 10	Reinhold Stuprich 29 FG
11-17-73	New Mexico 23, Wyoming 21	Bob Berg 43 FG
11-23-74	Stanford 22, California 20	Mike Langford 50 FG
9-20-75	Indiana St. 23, Southern Ill. 21	Dave Vandercook 50 FG
10-18-75	Cal St. Fullerton 32, UC Riverside 31	John Choukair 52 FG
11-1-75	Yale 16, Dartmouth 14	Randy Carter 46 FG
11-8-75	West Virginia 17, Pittsburgh 14	Bill McKenzie 38 FG
11-8-75	Stanford 13, Southern California 10	Mike Langford 37 FG
11-15-75	North Carolina 17, Tulane 15	Tom Biddle 40 FG
11-6-76	Eastern Mich. 30, Central Mich. 27	Ken Dudal 38 FG
9-30-78	Virginia Tech 22, William & Mary 19	Ron Zollicoffer 50 pass from David Lamie
10-21-78	Arkansas St. 6, McNeese St. 3	Doug Dobbs 42 FG
11-9-78	San Jose St. 33, Pacific (Cal.) 31	Rick Parma 5 pass from Ed Luther
10-6-79	Stanford 27, UCLA 24	Ken Naber 56 FG
10-20-79	UNLV 43, Utah 41	Todd Peterson 49 FG
10-27-79	Michigan 27, Indiana 21	Anthony Carter 45 pass from John Wangler
11-10-79	Penn St. 9, North Carolina St. 7	Herb Menhardt 54 FG
11-17-79	Air Force 30, Vanderbilt 29	Andy Bark 14 pass from Dave Ziebart
11-24-79	Arizona 27, Arizona St. 24	Brett Weber 27 FG
9-13-80	Southern California 20, Tennessee 17	Eric Hipp 47 FG
9-13-80	Illinois 20, Michigan St. 17	Mike Bass 38 FG
9-20-80	Notre Dame 29, Michigan 27	Harry Oliver 51 FG
9-27-80	Tulane 26, Mississippi 24	Vince Manalla 29 FG

Date	Opponents, Score	Game-Winning Play
10-18-80	Connecticut 18, Holy Cross 17	Ken Miller 4 pass from Ken Sweitzer (Keith Hugger pass from Sweitzer)
10-18-80	Washington 27, Stanford 24	Chuck Nelson 25 FG
11-1-80	Tulane 24, Kentucky 22	Vince Manalla 22 FG
11-15-80	Florida 17, Kentucky 15	Brian Clark 34 FG
10-16-82	Arizona 16, Notre Dame 13	Max Zendejas 48 FG
10-23-82	Illinois 29, Wisconsin 28	Mike Bass 46 FG
11-20-82	California 25, Stanford 20	57 (5 laterals) kickoff return involving, in order: Kevin Moen, Richard Rodgers, Dwight Garner, Rodgers, Mariet Ford and Moen
10-8-83	Iowa St. 38, Kansas 35	Marc Bachrodt 47 FG
10-29-83	Bowling Green 15, Central Mich. 14	Stan Hunter 8 pass from Brian McClure
11-5-83	Baylor 24, Arkansas 21	Marty Jimmerson 24 FG
11-12-83	Pacific (Cal.) 30, San Jose St. 26	Ron Woods 85 pass from Mike Pitz
11-12-83	Miami (Fla.) 17, Florida St. 16	Jeff Davis 19 FG
11-26-83	Arizona 17, Arizona St. 15	Max Zendejas 45 FG
9-8-84	La.-Lafayette 17, Louisiana Tech 16	Patrick Broussard 21 FG
9-15-84	Syracuse 13, Northwestern 12	Jim Tait 2 pass from Todd Norley (Don McAulay kick)
10-13-84	UCLA 27, Washington St. 24	John Lee 47 FG
11-17-84	La.-Lafayette 18, Tulsa 17	Patrick Broussard 45 FG
11-17-84	Temple 19, West Virginia 17	Jim Cooper 36 FG
11-23-84	Boston College 47, Miami (Fla.) 45	Gerard Phelan 48 pass from Doug Flutie
9-14-85	Clemson 20, Virginia Tech 17	David Treadwell 36 FG
9-14-85	Oregon St. 23, California 20	Jim Nielsen 20 FG
9-14-85	Utah 29, Hawaii 27	Andre Guardi 19 FG
9-21-85	New Mexico St. 22, UTEP 20	Andy Weiler 32 FG
10-5-85	Mississippi St. 31, Memphis 28	Artie Cosby 54 FG
10-5-85	Illinois 31, Ohio St. 28	Chris White 38 FG
10-12-85	Tulsa 37, Long Beach St. 35	Jason Staurovsky 46 FG
10-19-85	Northwestern 17, Wisconsin 14	John Duvic 42 FG
10-19-85	Iowa 12, Michigan 10	Rob Houghtlin 29 FG
10-19-85	Utah 39, San Diego St. 37	Andre Guardi 42 FG
11-30-85	Alabama 25, Auburn 23	Van Tiffin 52 FG
9-13-86	Oregon 32, Colorado 30	Matt MacLeod 35 FG
9-13-86	Wyoming 23, Pacific (Cal.) 20	Greg Worker 38 FG
9-20-86	Clemson 31, Georgia 28	David Treadwell 46 FG
9-20-86	Southern California 17, Baylor 14	Don Shafer 32 FG
10-18-86	Michigan 20, Iowa 17	Mike Gillette 34 FG
10-25-86	Syracuse 27, Temple 24	Tim Vesling 32 FG
11-1-86	North Carolina St. 23, South Carolina 22	Danny Peebles 33 pass from Erik Kramer
11-1-86	North Carolina 32, Maryland 30	Lee Gliarmis 48 FG
11-8-86	Southern Miss. 23, East Caro. 21	Rex Banks 31 FG
11-15-86	Minnesota 20, Michigan 17	Chip Lohmiller 30 FG
11-29-86	Notre Dame 38, Southern California 37	John Carney 19 FG
9-12-87	Youngstown St. 20, Bowling Green 17	John Dowling 36 FG
9-19-87	Utah 31, Wisconsin 28	Scott Lieber 39 FG
10-10-87	Marshall 34, Louisville 31	Keith Baxter 31 pass from Tony Petersen
10-17-87	Texas 16, Arkansas 14	Tony Jones 18 pass from Bret Stafford
11-12-88	New Mexico 24, Colorado St. 23	Tony Jones 28 pass from Jeremy Leach
9-16-89	Southern Methodist 31, Connecticut 30	Mike Bowen 4 pass from Mike Romo
9-30-89	Kansas St. 20, North Texas 17	Frank Hernandez 12 pass from Carl Straw
10-7-89	Florida 16, LSU 13	Arden Czyzewski 41 FG
10-14-89	Southern Miss. 16, Louisville 10	Darryl Tillman 79 pass from Brett Favre
10-28-89	Virginia 16, Louisville 15	Jake McInerney 37 FG
11-4-89	Toledo 19, Western Mich. 18	Romauldo Brown 9 pass from Kevin Meger
11-4-89	Northern Ill. 23, La.-Lafayette 20	Stacey Robinson 7 run
9-8-90	Utah 35, Minnesota 29	Lavon Edwards 91 run of blocked FG
9-29-90	North Carolina St. 12, North Carolina 9	Damon Hartman 56 FG
10-6-90	Colorado 33, Missouri 31	Charles S. Johnson 1 run
10-20-90	Alabama 9, Tennessee 6	Philip Doyle 47 FG
11-3-90	Southern Miss. 14, La.-Lafayette 13	Michael Welch 11 pass from Brett Favre (Jim Taylor kick)
11-10-90	Ohio St. 27, Iowa 26	Bobby Olive 3 pass from Greg Frey
11-17-90	Stanford 27, California 25	John Hopkins 39 FG
11-24-90	Michigan 16, Ohio St. 13	J. D. Carlson 37 FG
9-7-91	Central Mich. 27, La.-Lafayette 24	L. J. Muddy 2 pass from Jeff Bender
9-21-91	California 23, Arizona 21	Doug Brien 33 FG
9-21-91	Georgia Tech 24, Virginia 21	Scott Sisson 33 FG
9-21-91	Louisiana Tech 17, Eastern Mich. 14	Chris Bonoil 54 FG
10-12-91	Ball St. 10, Eastern Mich. 8	Kenny Stucker 41 FG
11-2-91	Kentucky 20, Cincinnati 17	Doug Pelphrey 53 FG
11-2-91	Tulsa 13, Southern Miss. 10	Eric Lange 24 FG
9-5-92	Louisiana Tech 10, Baylor 9	Chris Bonoil 30 FG
9-19-92	Miami (Ohio) 17, Cincinnati 14	Chad Seitz 21 FG
9-19-92	Southern Miss. 16, Louisiana Tech 13	Johnny Lomoro 46 FG
10-3-92	Texas A&M 19, Texas Tech 17	Terry Venetoulis 21 FG
10-3-92	Georgia Tech 16, North Carolina St. 13	Scott Sisson 29 FG
10-3-92	San Jose St. 26, Wyoming 24	Joe Nedney 60 FG
10-24-92	Maryland 27, Duke 25	Marcus Badgett 38 pass from John Kaleo
10-31-92	Rutgers 50, Virginia Tech 49	Chris Brantley 15 pass from Bryan Fortay
11-14-92	UCLA 9, Oregon 6	Louis Perez 40 FG
10-2-93	Tulane 27, Navy 25	Bart Baldwin 43 FG
10-9-93	Ball St. 31, Toledo 30	Eric McCray 6 pass from Mike Neu (Matt Swart kick)
10-9-93	North Carolina St. 36, Texas Tech 34	Gary Downs 11 pass from Robert Hinton
10-16-93	Arizona 27, Stanford 24	Steve McLaughlin 27 FG
10-30-93	Missouri 37, Iowa St. 34	Kyle Pooler 40 FG
11-20-93	Maryland 33, Wake Forest 32	Russ Weaver 8 pass from Scott Milanovich (John Milligan kick)

Date	Opponents, Score	Game-Winning Play
11-20-93	Boston College 41, Notre Dame 39	David Gordon 41 FG
11-20-93	Arkansas St. 23, Nevada 21	Reginald Murphy 30 pass from Johnny Covington
9-10-94	Tulane 15, Rice 13	Bart Baldwin 47 FG
9-10-94	San Diego St. 22, California 20	Peter Holt 32 FG
9-24-94	Colorado 27, Michigan 26	Michael Westbrook 64 pass from Kordell Stewart
10-22-94	Central Mich. 32, Miami (Ohio) 30	Terrance McMillan 19 pass from Erik Timpf
10-22-94	Army 25, Citadel 24	Kurt Heiss 24 FG
11-19-94	Eastern Mich. 40, Toledo 37	Ontario Pryor 16 pass from Charlie Batch
8-26-95	Michigan 18, Virginia 17	Mercury Hayes 15 pass from Scott Dreisbach
9-9-95	Kansas St. 23, Cincinnati 21	Kevin Lockett 22 pass from Matt Miller
10-21-95	Texas 17, Virginia 16	Phil Dawson 50 FG
10-28-95	East Caro. 36, Southern Miss. 34	Chad Holcomb 29 FG
8-31-96	Boston College 24, Hawaii 21	John Matich 42 FG
9-7-96	Arizona St. 45, Washington 42	Robert Nycz 38 FG
9-21-96	Notre Dame 27, Texas 24	Jim Sanson 39 FG
9-21-96	Navy 19, Southern Methodist 17	Tom Vanderhorst 38 FG
10-12-96	Louisville 23, Tulane 20	David Akers 39 FG
9-27-97	Colorado 20, Wyoming 19	Jeremy Aldrich 18 FG
9-5-98	Tennessee 34, Syracuse 33	Jeff Hall 27 FG
9-5-98	Minnesota 17, Arkansas St. 14	Adam Bailey 17 FG
9-19-98	Marshall 24, South Carolina 21	Billy Malashevich 37 FG
9-19-98	Stanford 37, North Carolina 34	Kevin Miller 20 FG
10-17-98	Kentucky 39, LSU 36	Seth Hanson 33 FG
11-14-98	Syracuse 28, Virginia Tech 26	Stephen Brominski 13 pass from Donovan McNabb
9-11-99	UNLV 27, Baylor 24	Kevin Thomas 100 fumble return
9-25-99	Western Mich. 24, Northern Ill. 21	Brad Selent 37 FG
9-25-99	Arizona 30, Washington St. 24	Bobby Wade 42 pass from Keith Smith
10-30-99	Texas 44, Iowa St. 41	Kris Stockton 18 FG
11-6-99	Minnesota 24, Penn St. 23	Dan Nystrom 32 FG
11-6-99	Virginia Tech 22, West Virginia 20	Shayne Graham 44 FG
11-27-99	Stanford 40, Notre Dame 37	Mike Biselli 22 FG

“CARDIAC SEASONS”

(From 1937; Won-Lost Record in Parentheses)

Games Decided by Two Points or Less

- 6—Kansas, 1973 (3-2-1): Tennessee 27-28, Nebraska 9-10, Iowa St. 22-20, Oklahoma St. 10-10, Colorado 17-15, Missouri 14-13 (season record: 7-3-1)
- 5—Illinois, 1992 (2-2-1): Minnesota 17-18, Ohio St. 18-16, Northwestern 26-27, Wisconsin 13-12, Michigan 22-22 (season record: 6-4-1)
- 5—Columbia, 1971 (4-1-0): Princeton 22-20, Harvard 19-21, Yale 15-14, Rutgers 17-16, Dartmouth 31-29 (season record: 6-3-0)
- 5—Missouri, 1957 (2-2-1): Vanderbilt 7-7, Southern Methodist 7-6, Nebraska 14-13, Kansas St. 21-23, Kansas 7-9 (season record: 5-4-1)

Games Decided by Three Points or Less

- 7—Bowling Green, 1980 (2-5-0): Ohio 20-21, Ball St. 24-21, Western Mich. 17-14, Kentucky 20-21, Long Beach St. 21-23, Eastern Mich. 16-18, Richmond 17-20 (season record: 4-7-0)
- 7—Columbia, 1971 (4-3-0): Lafayette 0-3, Princeton 22-20, Harvard 19-21, Yale 15-14, Rutgers 17-16, Cornell 21-24, Dartmouth 31-29 (season record: 6-3-0)
- 6—Illinois, 1992 (3-2-1): Minnesota 17-18, Ohio St. 18-16, Northwestern 26-27, Wisconsin 13-12, Purdue 20-17, Michigan 22-22 (season record: 6-4-1)
- 6—Central Mich., 1991 (2-0-4): Ohio 17-17, La.Lafayette 27-24, Akron 31-29, Toledo 16-16, Miami (Ohio) 10-10, Eastern Mich. 14-14 (season record: 6-1-4)
- 6—Kansas, 1973 (3-2-1): Tennessee 27-28, Nebraska 9-10, Iowa St. 22-20, Oklahoma St. 10-10, Colorado 17-15, Missouri 14-13 (season record: 7-3-1)
- 6—Air Force, 1967 (2-2-2): Oklahoma St. 0-0, California 12-14, North Carolina 10-8, Tulane 13-10, Colorado St. 17-17, Army 7-10 (season record: 2-6-2)
- 6—Missouri, 1957 (3-2-1): Vanderbilt 7-7, Southern Methodist 7-6, Nebraska 14-13, Colorado 9-6, Kansas St. 21-23, Kansas 7-9 (season record: 5-4-1)

1999 DIVISION I-A OVERTIME FOOTBALL GAMES

Date	Winner's Conf.	Score (Loser's Conf.)	OT Periods	Reg. Score	Team With Choice	Choice
9-4	Big East	Boston College 30, Baylor (Big 12) 29	1OT	23-23	Baylor	Defense
9-18	Big Ten	Northwestern 15, Duke (ACC) 12	1OT	9-9	Northwestern	Defense
9-18	SEC	Vanderbilt 37, Mississippi (SEC) 34	1OT	34-34	Vanderbilt	Defense
9-25	Pac-10	Oregon 33, Southern California (Pac-10) 30	3OT	23-23	Oregon	Defense
9-25	SEC	Mississippi 24, Auburn (SEC) 17	1OT	17-17	Auburn	Defense
10-2	Big Ten	Indiana 34, Illinois (Big Ten) 31	2OT	28-28	Indiana	Defense
10-2	SEC	Alabama 40, Florida (SEC) 39	1OT	33-33	Alabama	Defense
10-7	Conf. USA	Army 59, Louisville (CUSA) 52	2OT	45-45	Army	Defense
10-9	ACC	Duke 24, Virginia 17 (ACC) 17	2OT	17-17	Duke	Defense
10-9	ACC	Georgia Tech 31, North Carolina (ACC) 24	1OT	24-24	North Carolina	Defense
10-9	Big Ten	Wisconsin 20, Minnesota (Big Ten) 17	1OT	14-14	Wisconsin	Defense
10-9	Big 12	Colorado 46, Missouri (Big 12) 39	1OT	39-39	Missouri	Defense
10-9	MAC	Western Mich. 40, Eastern Mich. (MAC) 37	1OT	37-37	Eastern Mich.	Defense
10-16	Big West	Idaho 30, Arkansas St. (Big West) 24	1OT	24-24	Idaho	Defense
10-23	ACC	North Carolina St. 31, Duke (ACC) 24	1OT	24-24	Duke	Defense

Date	Winner's Conf.	Score (Loser's Conf.)	OT Periods	Reg. Score	Team With Choice	Choice
10-23	WAC	Fresno St. 24, UTEP (WAC) 23	1OT	17-17	UTEP	Defense
11-13	Big East	Rutgers 24, Syracuse (Big East) 21	1OT	21-21	Rutgers	Defense
11-13	Pac-10	UCLA 23, Washington (Pac-10) 20	1OT	20-20	UCLA	Defense
11-13	WAC	Hawaii 31, Fresno St. (WAC) 24	2OT	21-21	Hawaii	Defense
11-20	MAC	Bowling Green 33, UCF (Indep.) 30	1OT	27-27	Bowling Green	Defense
11-26	Big 12	Nebraska 33, Colorado (Big 12) 30	1OT	27-27	Nebraska	Defense
11-27	SEC	Georgia Tech 51, Georgia (SEC) 48	1OT	48-48	Georgia	Defense
1-1-00	SEC	Georgia 28, Purdue (Big Ten) 25 (Outback)	1OT	25-25	Georgia	Defense
1-1-00	Big Ten	Michigan 35, Alabama (SEC) 34 (Orange)	1OT	28-28	Alabama	Defense

All-Time Division I-A Won-Lost Records in Overtime Games 1996-99

Team	1996	1997	1998	1999	W-L	Overall
Air Force.....	2-0	1-0	0-0	0-0	3-0	
Alabama.....	0-0	0-1	1-0	1-1	2-2	
UAB.....	0-0	0-0	0-1	0-0	0-1	
Arizona.....	0-1	1-1	0-0	0-0	1-2	
Arizona St.....	1-0	0-0	1-0	0-0	2-0	
Arkansas.....	1-0	0-0	0-0	0-0	1-0	
Arkansas St.....	0-0	0-0	1-0	0-1	1-1	
Army.....	0-0	0-0	0-0	1-0	1-0	
Auburn.....	0-1	0-0	0-0	0-1	0-2	
Ball St.....	1-0	1-0	0-0	0-0	2-0	
Baylor.....	0-1	0-0	0-0	0-1	0-2	
Boise St.....	0-0	1-0	0-1	0-0	1-1	
Boston College.....	0-0	0-1	0-0	1-0	1-1	
Bowling Green.....	0-1	0-0	0-0	1-0	1-1	
Brigham Young.....	1-0	1-0	0-0	0-0	2-0	
California.....	2-0	0-1	0-0	0-0	2-1	
UCF.....	0-0	0-1	0-0	0-1	0-2	
Central Mich.....	0-0	0-1	1-0	0-0	1-1	
Clemson.....	0-0	1-0	0-0	0-0	1-0	
Cincinnati.....	1-0	1-1	0-0	0-0	2-1	
Colorado.....	0-0	0-0	0-0	1-1	1-1	
Duke.....	0-0	0-1	0-1	1-2	1-4	
Eastern Mich.....	0-0	0-0	0-1	0-1	0-2	
Florida.....	0-0	0-0	0-1	0-1	0-2	
Fresno St.....	0-2	0-1	0-0	1-1	1-4	
Georgia.....	1-0	0-0	0-0	1-1	2-1	
Georgia Tech.....	0-0	0-0	0-0	2-0	2-0	
Hawaii.....	0-0	0-1	0-0	1-0	1-1	
Houston.....	2-0	1-0	0-0	0-0	3-0	
Idaho.....	0-0	0-1	1-0	1-0	2-1	
Illinois.....	1-0	0-0	0-0	0-1	1-1	
Indiana.....	0-1	0-0	0-1	1-0	1-2	
Iowa St.....	0-1	0-0	0-0	0-0	0-1	
Kansas.....	0-0	0-0	1-0	0-0	1-0	
Kansas St.....	0-0	0-0	0-1	0-0	0-1	
Kentucky.....	0-0	1-0	0-0	0-0	1-0	
La.-Lafayette.....	0-0	0-2	0-0	0-0	0-2	
La.-Monroe.....	1-0	2-0	0-0	0-0	3-0	
LSU.....	0-0	0-0	0-1	0-0	0-1	
Louisville.....	0-0	0-0	0-0	0-1	0-1	
Miami (Fla.).....	0-0	1-0	0-1	0-0	1-1	
Miami (Ohio).....	0-1	0-1	0-0	0-0	0-2	
Michigan.....	0-0	0-0	0-0	1-0	1-0	
Michigan St.....	0-0	0-0	1-0	0-0	1-0	
Minnesota.....	0-0	0-0	0-0	0-1	0-1	
Mississippi.....	0-0	1-0	2-1	1-1	4-2	
Mississippi St.....	0-1	0-0	0-0	0-0	0-1	
Missouri.....	2-0	1-1	0-0	0-1	3-2	
UNLV.....	0-0	0-2	0-1	0-0	0-3	
Nebraska.....	0-0	1-0	0-0	1-0	2-0	
New Mexico.....	0-0	0-0	1-1	0-0	1-1	
New Mexico St.....	0-0	0-1	0-2	0-0	0-3	

Team	1996	1997	1998	1999	W-L	Overall
North Carolina.....	0-0	0-0	1-0	0-1	1-1	
North Carolina St.....	0-0	1-0	0-1	1-0	2-1	
Northwestern.....	0-0	0-0	0-0	1-0	1-0	
Notre Dame.....	0-2	0-0	0-0	0-0	0-2	
Ohio.....	0-1	0-0	0-0	0-0	0-1	
Oklahoma.....	1-0	0-0	0-0	0-0	1-0	
Oklahoma St.....	1-1	0-2	0-0	0-0	1-3	
Oregon.....	1-1	1-0	0-2	1-0	3-3	
Oregon St.....	0-1	0-0	1-0	0-0	1-1	
Pittsburgh.....	0-1	2-0	0-0	0-0	2-1	
Purdue.....	0-0	0-0	0-0	0-1	0-1	
Rice.....	0-0	0-0	1-0	0-0	1-0	
Rutgers.....	0-0	0-1	0-0	1-0	1-1	
San Diego St.....	0-0	1-1	2-0	0-0	3-1	
San Jose St.....	0-0	1-0	0-0	0-0	1-0	
Southern California.....	1-2	0-0	0-0	0-1	1-3	
Southern Methodist.....	0-0	0-1	0-2	0-0	0-3	
Southern Miss.....	0-1	0-0	0-0	0-0	0-1	
Stanford.....	1-0	0-0	0-1	0-0	1-1	
Syracuse.....	0-0	0-1	0-0	0-1	0-2	
Tennessee.....	0-0	0-0	1-0	0-0	1-0	
Texas.....	0-1	0-0	0-0	0-0	0-1	
Texas A&M.....	0-0	1-0	1-0	0-0	2-0	
TCU.....	0-0	0-0	1-0	0-0	1-0	
UTEP.....	0-0	0-0	0-1	0-1	0-2	
Toledo.....	1-0	0-0	0-0	0-0	1-0	
UCLA.....	1-0	0-0	1-0	1-0	3-0	
Utah.....	0-0	0-0	1-1	0-0	1-1	
Utah St.....	0-0	0-0	1-1	0-0	1-1	
Vanderbilt.....	0-0	0-0	1-1	0-0	1-1	
Virginia.....	0-0	0-0	0-0	0-1	0-1	
Virginia Tech.....	0-0	0-0	1-0	1-0	2-0	
Washington.....	1-0	0-0	0-0	0-1	1-1	
Washington St.....	0-1	1-0	0-0	0-0	1-1	
West Virginia.....	0-0	0-1	0-0	0-0	0-1	
Western Mich.....	1-1	0-0	0-0	1-0	2-1	
Wisconsin.....	0-0	0-0	0-0	1-0	1-0	
Wyoming.....	1-1	0-0	1-0	0-0	2-1	
I-AA, II Opponents.....	0-2	2-0	0-0	0-0	2-2	
Totals.....	26-26	25-25	24-24	24-24	99-99	

BY CONFERENCE

Conference	1996	1997	1998	1999	W-L	Overall
Atlantic Coast.....	0-0	2-1	1-2	3-4	6-7	
Big East.....	0-1	3-4	1-2	2-1	6-8	
Big Ten.....	1-1	0-0	1-1	4-3	6-5	
Big 12.....	4-4	3-3	2-1	2-311-11		
Big West.....	0-0	1-2	3-4	1-1	5-7	
Conference USA.....	3-1	2-1	0-0	1-1	6-3	
Mid-American.....	3-4	1-2	1-0	2-1	7-7	
Mountain West.....	0-0	0-0	0-0	0-0	0-0	
Pacific-10.....	8-6	3-2	3-3	2-2116-13		
Southeastern.....	2-2	2-1	5-4	5-514-12		
Western Athletic.....	4-3	4-6	7-6	2-217-17		
I-A Independents.....	1-2	2-3	0-1	0-1	3-7	
I-AA, II Opponents.....	0-2	2-0	0-0	0-0	2-2	
Totals.....	26-26	25-25	24-24	24-24	99-99	

Division I-A Stadiums

STADIUMS LISTED ALPHABETICALLY BY SCHOOL

School	Stadium	Conference	Year Built	Cap.	Surface* (Year)
Air Force.....	Falcon	Mountain West	1962	52,480	Grass
Akron.....	Rubber Bowl	Mid-American-E	1940	35,202	AstroTurf (94)
Alabama.....	Bryant-Denny	Southeastern-W	1929	83,818	PAT (S91)
UAB.....	^Legion Field	Conference USA	1927	83,091	Grass (S95)
Arizona.....	Arizona	Pacific-10	1928	57,803	Grass
Arizona St.	Sun Devil	Pacific-10	1959	73,656	Grass
Arkansas.....	Razorback	Southeastern-W	1938	50,019	Grass (S95)
	^War Memorial	Southeastern-W	1948	53,727	Grass (S94)
Arkansas St.....	Indian	Big West	1974	33,410	Grass
Army.....	Michie	Conference USA	1924	39,929	AstroTurf (92)
Auburn.....	Jordan-Hare	Southeastern-W	1939	85,214	Grass
Ball St.....	Ball State	Mid-American-W	1967	21,581	Grass
Baylor.....	Floyd Casey	Big 12-S	1950	50,000	SportGrass (S98)
Boise St.....	Bronco	Big West	1970	30,000	Blue AstroTurf
Boston College.....	Alumni	Big East	1957	44,500	AstroTurf (97)
Bowling Green.....	Doyt Perry	Mid-American-E	1966	30,599	Grass
Brigham Young.....	Cougar	Mountain West	1964	65,000	Grass
Buffalo.....	UB Stadium	Mid-American-E	1993	30,000	Grass
California.....	Memorial	Pacific-10	1923	75,662	Grass (S95)
UCF.....	^Florida Citrus	Independent	1936	70,188	Grass
Central Mich.....	Kelly-Shorts	Mid-American-W	1972	30,087	AstroTurf (97)
Cincinnati.....	Nippert	Conference USA	1916	35,000	AstroTurf 8 (92)
Clemson.....	Memorial	Atlantic Coast	1942	81,473	Grass
Colorado.....	Folsom	Big 12-N	1924	51,655	Grass (S99)
Colorado St.....	Hughes	Mountain West	1968	30,000	Grass
Duke.....	Wallace Wade	Atlantic Coast	1929	33,941	Grass
East Caro.....	Dowdy-Ficklen	Conference USA	1963	43,000	Grass (83)
Eastern Mich.....	Rynearson	Mid-American-W	1969	30,200	StadiaTurf (91)
Florida.....	Florida Field	Southeastern-E	1929	83,000	Grass (S90)
Florida St.....	Doak S. Campbell	Atlantic Coast	1950	80,000	PAT (88)
Fresno St.....	Bulldog	Western Athletic	1980	41,031	Grass
Georgia.....	Sanford	Southeastern-E	1929	86,117	Grass
Georgia Tech.....	Bobby Dodd/Grant Field	Atlantic Coast	1913	46,000	Grass (S95)
Hawaii.....	^Aloha	Western Athletic	1975	50,000	AstroTurf (85)
Houston.....	Robertson	Conference USA	1942	22,000	Grass
Idaho.....	#Kibbie Dome	Big West	1975	16,000	AstroTurf
Illinois.....	Memorial	Big Ten	1923	70,904	AstroTurf (89)
Indiana.....	Memorial	Big Ten	1960	52,354	Grass (S98)
Iowa.....	Kinnick	Big Ten	1929	70,397	PAT (S89)
Iowa St.....	Cyclone-Jack Trice	Big 12-N	1975	43,000	Grass (S96)
Kansas.....	Memorial	Big 12-N	1921	50,250	AstroTurf (90)
Kansas St.....	K S U-Wagner Field	Big 12-N	1968	51,000	AstroTurf-8 (91)
Kent St.....	Dix	Mid-American-E	1969	30,520	AstroTurf (S97)
Kentucky.....	Commonwealth	Southeastern-E	1973	67,530	Grass
La.-Lafayette.....	Cajun Field	Independent	1971	31,000	Grass
La.-Monroe.....	Malone	Independent	1978	30,427	Grass
LSU.....	Tiger	Southeastern-W	1924	91,600	Grass
Louisiana Tech.....	Joe Aillet	Independent	1968	30,600	Grass
Louisville.....	Papa John's Cardinal	Conference USA	1998	42,000	SportGrass (98)
Marshall.....	Marshall University	Mid-American-E	1991	30,000	PolyTurf
Maryland.....	Byrd	Atlantic Coast	1950	48,055	Grass
Memphis.....	^Liberty Bowl	Conference USA	1965	62,380	Grass (87)
Miami (Fla.).....	^Orange Bowl	Big East	1935	74,476	PAT (S77)
Miami (Ohio).....	Fred C. Yager	Mid-American-E	1983	30,012	Grass
Michigan.....	Michigan	Big Ten	1927	107,501	PAT (S91)
Michigan St.....	Spartan	Big Ten	1957	72,027	Turf (94)
Middle Tenn. St.....	Floyd/Jones Field	Independent	1998	31,000	AstroTurf
Minnesota.....	^#Metrodome	Big Ten	1982	63,669	AstrTurf-8
Mississippi.....	Vaught-Hemingway	Southeastern-W	1941	50,577	Grass
Mississippi St.....	Scott Field	Southeastern-W	1914	40,656	PAT (86)
Missouri.....	Memorial/Faurot Field	Big 12-N	1926	62,000	Grass (S95)
Navy.....	Navy-Marine Corps Mem.	Independent	1959	30,000	Grass
Nebraska.....	Memorial/Osborne Field	Big 12-N	1923	74,056	FieldTurf (S99)
UNLV.....	^Sam Boyd	Mountain West	1971	40,000	Grass (S99)
Nevada.....	Mackay	Big West	1967	31,545	Grass
New Mexico.....	University	Mountain West	1960	31,218	Grass
New Mexico St.....	Aggie Memorial	Big West	1978	30,343	Grass
North Carolina.....	Kenan Memorial	Atlantic Coast	1927	60,000	Grass
North Carolina St.....	^Carter-Finley	Atlantic Coast	1966	50,000	Grass
North Texas.....	Fouts Field	Big West	1952	30,500	All-Pro Turf
Northern Ill.....	Huskie	Mid-American-W	1965	31,000	AstroTurf (89)
Northwestern.....	Ryan Field	Big Ten	1926	47,129	Grass (S97)
Notre Dame.....	Notre Dame	Independent	1930	80,012	Grass
Ohio.....	Peden	Mid-American-E	1929	20,000	Grass
Ohio St.....	Ohio	Big Ten	1922	91,470	PAT (90)
Oklahoma.....	Memorial	Big 12-S	1923	72,422	Grass (S94)
Oklahoma St.....	Lewis	Big 12-S	1920	50,614	AstroTurf (87)
Oregon.....	Autzen	Pacific-10	1967	41,698	Omni-Turf (91)
Oregon St.....	Parker	Pacific-10	1953	35,362	Grass (S99)
Penn St.....	Beaver	Big Ten	1960	93,967	Grass
Pittsburgh.....	Three Rivers (temporary)	Big East	NA	59,600	AstroTurf
Purdue.....	Ross-Ade	Big Ten	1924	67,861	PAT (75)

School	Stadium	Conference	Year Built	Cap.	Surface* (Year)
Rice.....	Rice	Western Athletic	1950	70,000	AstroTurf-12 (97)
Rutgers.....	Rutgers	Big East	1994	41,500	Grass
San Diego St.....	^Qualcomm	Mountain West	1967	71,400	Grass
San Jose St.....	Spartan	Western Athletic	1933	31,218	Grass
South Carolina.....	Williams-Brice	Southeastern-E	1934	80,250	Grass
Southern California.....	^L.A. Mem. Coliseum	Pacific-10	1923	92,000	Grass
Southern Methodist.....	Cotton Bowl	Western Athletic	1930	68,252	Grass (S93)
Southern Miss.....	Roberts	Conference USA	1976	33,000	Grass
Stanford.....	Stanford	Pacific-10	1921	85,500	Grass
Syracuse.....	#Carrier Dome	Big East	1980	50,000	AstroTurf
Temple.....	Veterans	Big East	1971	66,592	Astro-Turf-8
Tennessee.....	Neyland	Southeastern-E	1921	102,854	Grass (S94)
Texas.....	Royal-Memorial	Big 12-S	1924	80,082	PAT (S99)
Texas A&M.....	Kyle Field	Big 12-S	1925	80,200	Grass (S96)
TCU.....	Amon G. Carter	Western Athletic	1929	46,000	Grass (S92)
UTEP.....	^Sun Bowl	Western Athletic	1963	52,000	AstroTurf (97)
Texas Tech.....	Jones	Big 12-S	1947	50,500	AstroTurf-8 (88)
Toledo.....	Glass Bowl	Mid-American-W	1937	26,248	AstroTurf (90)
Tulane.....	^#Superdome	Conference USA	1975	70,892	AstroTurf (95)
Tulsa.....	Skelly	Western Athletic	1930	40,385	Stadia Turf (91)
UCLA.....	^Rose Bowl	Pacific-10	1922	89,000	Grass
Utah.....	Robert Rice	Mountain West	1927	32,500	SportGrass (S95)
Utah St.....	E.L. Romney	Big West	1968	30,257	Grass
Vanderbilt.....	Vanderbilt	Southeastern-E	1981	41,448	Grass (S99)
Virginia.....	Scott/Harrison Field	Atlantic Coast	1931	61,500	PAT (S95)
Virginia Tech.....	Lane	Big East	1965	50,000	Grass
Wake Forest.....	Groves	Atlantic Coast	1968	31,500	Grass
Washington.....	Husky	Pacific-10	1920	72,500	AstroTurf (95)
Washington St.....	Clarence D. Martin	Pacific-10	1972	37,600	Omni-Turf (90)
West Virginia.....	Mountaineer Field	Big East	1980	63,500	AstroTurf-12 (97)
Western Mich.....	Waldo	Mid-American-W	1939	30,200	PAT (S99)
Wisconsin.....	Camp Randall	Big Ten	1917	76,129	AstroTurf (98)
Wyoming.....	War Memorial	Mountain West	1950	33,500	Grass

^Not located on campus. #Indoor facility.

STADIUMS LISTED BY CAPACITY (70,000 AND ABOVE)

School	Stadium	Surface* (Year)	Capacity
Michigan.....	Michigan	PAT (S91)	107,501
Tennessee.....	Neyland	Grass (S94)	102,854
Penn St.....	Beaver	Grass	93,967
Southern California.....	^L.A. Mem. Coliseum	Grass	92,000
LSU.....	Tiger	Grass	91,600
Ohio St.....	Ohio	PAT (90)	91,470
UCLA.....	^Rose Bowl	Grass	89,000
Georgia.....	Sanford	Grass	86,117
Stanford.....	Stanford	Grass	85,500
Auburn.....	Jordan-Hare	Grass	85,214
Alabama.....	Bryant-Denny	PAT (S91)	83,818
UAB.....	^Legion Field	Grass (S95)	83,091
Florida.....	Florida Field	Grass (S90)	83,000
Clemson.....	Memorial	Grass	81,473
South Carolina.....	Williams-Brice	Grass	80,250
Texas A&M.....	Kyle Field	Grass (S96)	80,200
Texas.....	Royal-Memorial	PAT (S99)	80,082
Notre Dame.....	Notre Dame	Grass	80,012
Florida St.....	Doak S. Campbell	PAT (88)	80,000
Wisconsin.....	Camp Randall	AstroTurf (98)	76,129
California.....	Memorial	Grass (S95)	75,662
Miami (Fla.).....	^Orange Bowl	PAT (S77)	74,476
Nebraska.....	Memorial/Osborne Field	FieldTurf (S99)	74,056
Arizona St.....	Sun Devil	Grass	73,656
Washington.....	Husky	AstroTurf (95)	72,500
Oklahoma.....	Memorial	Grass (S94)	72,422
Michigan St.....	Spartan	Turf (94)	72,027
San Diego St.....	^Qualcomm	Grass	71,400
Illinois.....	Memorial	AstroTurf (89)	70,904
Tulane.....	^#Superdome	AstroTurf (95)	70,892
Iowa.....	Kinnick	PAT (S89)	70,397
UCF.....	^Florida Citrus	Grass	70,188
Rice.....	Rice	AstroTurf-12 (97)	70,000

^ Not located on campus. @ Indoor facility.

Surface Notes: * This column indicates the type of surface (either artificial or natural grass) present this year in the stadium. The brand name of the artificial turf, if known, is listed as well as the year the last installation occurred. The "S" preceding the year indicates that the school has switched either from natural grass to artificial turf or vice-versa. Legend: Turf—Any of several types of artificial turfs (name brands include AstroTurf, All-Pro, Omni-Turf, SuperTurf, etc.); Grass—Natural grass surface; PAT—Prescription Athletic Turf (a "natural-artificial" surface featuring a network of pipes connected to pumps capable of sucking water from the natural turf or watering it. The pipes are located 18 inches from the surface and covered with a mixture of sand and filler. The turf also is lined with heating coils to keep it from freezing in temperatures below 32 degrees). SportGrass—Combines natural grass with a below-the-surface system of synthetic elements.

Division I-A Stadium Facts: Houston and Tulsa claim to be the first college football teams to play in an indoor stadium (the Astrodome on September 11, 1965). But actually, Utah and West Virginia met December 19, 1964, in the Liberty Bowl in the Alliant City Convention Hall. Technically, the Astrodome was the first indoor stadium built specially for football and baseball. The first major-college football game ever played on artificial turf was between Houston and Washington State on September 23, 1966.

Famous Major-College Dynasties

The following are singled out because of their historical significance, and all represent an outstanding record as well as at least one national championship.

NOTRE DAME (1918-30)

Under Knute Rockne, the Fighting Irish posted an overall record of 105-12-5 (.881 winning percentage) and captured three national titles during this 13-year period. Rockne, who died in an airplane crash in 1931, did not accomplish this by himself, with athletes like George Gipp and the legendary Four Horsemen (Harry Stuhldreher, Elmer Layden, Jim Crowley and Don Miller) around. The longest unbeaten streak was 22 games, which began in 1918 under Gipp, but the South Benders had three other streaks of at least 15 games in the period.

MINNESOTA (1933-41)

Bernie Bierman, known as "The Silver Fox" for his prematurely gray hair, led the Golden Gophers through their best era. In the nine-year span, Minnesota posted a 58-9-5 (.840) record and won five national titles (1934, 1936, 1940 and 1941 outright and 1935 shared). Bierman oversaw five undefeated teams in the span, and the longest unbeaten streak was 28 games. Defense was a trademark of the Gophers, who notched 23 shutouts in the 72 games. The top offensive player was 1941 Heisman Trophy winner Bruce Smith.

NOTRE DAME (1946-53)

Under head coach Frank Leahy, Notre Dame began another streak almost as successful as the Rockne era. Leahy led the Irish to a national title in 1943, and beginning in 1946, Notre Dame set off on a 63-8-6 (.857) journey that yielded three more national championships (1946, 1947 and 1949) in four years. The longest unbeaten streak stretched to 39 games. The top players were Heisman Trophy winners Johnny Lujack (1947), Leon Hart (1949) and John Lattner (1953).

OKLAHOMA (1948-58)

Many felt this particular span featured the greatest accomplishment in modern-day collegiate football—Oklahoma's Bud Wilkinson-led 47-game winning streak from 1953-57.

The Sooners posted a 107-8-2 (.923) mark during the 11-year stretch that included three consensus national titles (1950, 1955 and 1956). Halfback Billy Vessels, the 1952 Heisman winner, was the outstanding individual player in the streak, but Wilkinson's teams were typified by overall speed and quickness.

ALABAMA (1959-67)

Paul "Bear" Bryant's return to his alma mater started a chain of events that eventually yielded one of the greatest dynasties in history. During the nine-year span, Bryant's teams fashioned an 83-10-6 (.869) record and captured three national prizes (1961, 1964 and 1965). His players included Joe Namath, Ken Stabler, Pat Trammell, Ray Perkins, Steve Sloan and Lee Roy Jordan, an eclectic group that featured no Heisman winners. All his players knew how to do was win football games, and the 1963-67 teams never lost a home game.

SOUTHERN CALIFORNIA (1967-79)

Two coaches—John McKay and John Robinson—shared this dynasty, which posted a 122-23-7 (.826) record and four national titles (1967, 1972 and 1974 under McKay and 1978 under Robinson). The longest unbeaten streak was 28 games. Southern California had two Heisman winners—O. J. Simpson (1968) and Charles White (1979)—and 18 consensus all-Americans in the 13-year period.

ALABAMA (1971-80)

This was the second great run for the Crimson Tide under Bryant. Alabama reeled off a 28-game unbeaten streak and posted a 107-13-0 (.892) record during the 10-year span, including national championships in 1973, 1978 and 1979. Again, there were no Heisman winners for Bryant, but he had a list of players like John Hannah, Steadman Shealy, Jeff Rutledge, Tony Nathan and Major Ogilvie. Bryant died in 1983 as the winningest college coach.

OKLAHOMA (1971-80)

Barry Switzer led the Sooner dynasty to a 102-14-2 (.873) record that included a 37-game unbeaten string and 10 Big Eight championships. Back-to-back national titles in 1974 and 1975 were the result of enormous talent and Switzer's coaching. Some of the Sooner all-Americans during the 10-year period included Jack Mildren, Greg Pruitt, Lucious Selmon, Rod Shoate, Tinker Owens, Dewey Selmon, Lee Roy Selmon, Joe Washington, Billy Brooks and George Cumbly. Heisman Trophy winner Billy Sims (1978) was the biggest name in a Sooner rushing attack that was virtually unstoppable.

MIAMI (FLA.) (1983-92)

The loss to Alabama in the 1993 Sugar Bowl ended a real streak for the Hurricanes, going for a fifth national title since 1983. Few would argue that during the 1980s under three different coaches—Howard Schnellenberger, Jimmy Johnson and Dennis Erickson—the Hurricanes were the most successful team in America. With a 107-14-0 (.884) record that included national titles in 1983, 1987, 1989 and 1991, the Hurricanes served notice that an undefeated season was a possibility every year.

FLORIDA ST. (1987-95)

Under Bobby Bowden, Florida State fashioned one of the most remarkable regular-season and postseason records over this nine-year period. The Seminoles did what no other

Division I school ever accomplished—win at least 10 games in all nine seasons. In fact, Florida State posted a 96-13-1 mark during the streak, which also includes an unprecedented 11 straight bowl victories. Bowden led teams that finished in the top five of The Associated Press poll for nine consecutive years. Florida State captured Bowden's first national title in 1993.

NEBRASKA (1988-97)

Some suggest that Nebraska under Tom Osborne was on a 25-year dynasty streak, beginning with the fact that every one of his first 25 teams posted at least nine victories. But that aside, these 10 years were a remarkable run for the Cornhuskers, with an 108-15-1 (.875) record including back-to-back national championships in 1994 and 1995 and a co-championship in 1997. The Huskers' 26-game win streak was the nation's longest through 1996, and the 29-year consecutive bowl string was a collegiate record. Actually, the Huskers were just a last-second field goal away from four national titles in the 1990s, losing to Florida State, 18-16, in the 1994 FedEx Orange Bowl.

FLORIDA (1990-99)

The beginning of Steve Spurrier's career at Florida also marked the start of a terrific dynasty in Gatorland. Not only did the Gators win at least nine games every season in the 1990s, but they won at least 10 games for six straight seasons (1993-98). Florida's record was 102-22-1 (.820) during the 10-year stretch. The Gators captured the 1996 national championship trophy with a 52-20 victory over state rival Florida State in the Sugar Bowl.

Other College Football Dynasties

(Listed Because of Their Historical Significance)

School (Years)	W-L-T	Pct.	Duration	Titles*
Yale (1876-1909)	315-14-18	.934	34 years	19
Princeton (1877-1903)	233-21-11	.900	27 years	12
Pennsylvania (1894-1908)	168-21-7	.875	15 years	4
Michigan (1901-09)	75-6-2	.916	9 years	2
Harvard (1908-15)	64-4-5	.911	8 years	5
Pittsburgh (1913-20)	55-5-4	.891	8 years	3
Southern California (1919-33)	129-18-3	.870	15 years	2
Tennessee (1938-46)#	72-9-2	.880	9 years	2
Michigan (1940-48)	68-13-2	.831	9 years	2
Army (1943-50)	64-5-5	.899	8 years	3
Michigan St. (1950-66)	117-37-4	.753	17 years	4
Ohio St. (1954-61)	56-14-4	.784	8 years	3
Texas (1961-72)	107-21-2	.831	12 years	3
Nebraska (1969-76)	79-14-4	.835	8 years	2
Penn St. (1980-87)	76-19-1	.797	8 years	2

*Some titles were shared. #No team in 1943 due to World War II.
(Special thanks to Bob Kirlin of Spokane, Wash., for his compilations.)

Major-College Statistics Trendst

(Average Per Game, One Team)

Year	Rushing			Passing					Total Offense			Scoring		
	Plays	Yds.	Avg.	Att.	Cmp.	Pct.	Yds.	Av. Att.	Plays	Yds.	Avg.	TD	FG	Pts.
1937	-	133.8	-	13.0	5.0	.381	64.5	4.96	-	198.4	-	-	-	10.1
1938	40.8	140.1	3.43	14.0	5.2	.371	70.1	5.01	54.8	210.2	3.85	1.75	0.06	11.8
1939	40.8	135.9	3.33	13.8	5.2	.374	66.4	4.81	54.6	202.3	3.70	1.66	0.09	11.4
1940	41.9	140.5	3.35	14.8	5.8	.386	77.8	5.26	56.7	218.5	3.85	1.97	0.08	13.3
1941	42.2	141.2	3.35	15.0	5.9	.392	80.7	5.38	57.2	221.8	3.88	2.03	0.06	13.8
1946	42.3	152.4	3.60	15.5	6.1	.389	88.2	5.69	57.8	240.7	4.16	2.39	0.04	16.1
1947	42.3	158.7	3.75	15.3	6.3	.414	90.3	5.91	57.6	248.8	4.32	2.37	0.04	15.9
1948	43.7	162.2	3.71	15.9	6.7	.423	94.6	5.95	59.5	256.5	4.31	2.52	0.05	17.1
1949	47.2	180.6	3.83	17.7	7.6	.431	110.4	6.24	64.9	290.7	4.48	2.86	0.04	19.4
1950	47.0	180.2	3.83	17.5	7.7	.438	108.5	6.19	64.5	288.6	4.47	2.79	0.04	18.9
1951	48.6	182.5	3.76	18.9	8.4	.446	113.7	6.02	67.5	296.1	4.39	2.86	0.05	19.4
1952	48.3	176.4	3.65	18.4	8.1	.441	111.9	6.09	66.7	288.2	4.32	2.68	0.07	18.4
1953	45.1	176.6	3.92	15.2	6.5	.428	91.7	6.03	60.3	268.2	4.45	2.54	0.05	17.1
1954	45.5	184.1	*4.05	14.9	6.5	.437	91.1	6.14	60.3	225.1	4.56	2.59	0.05	17.4
1955	46.1	176.7	3.83	13.6	5.9	.435	84.7	6.24	59.6	261.3	4.38	2.37	0.05	16.1
1956	49.2	193.1	3.93	14.1	6.2	.437	85.9	6.09	63.3	279.0	4.41	2.45	0.05	16.5
1957	49.3	177.5	3.60	14.4	6.4	.444	85.5	5.94	63.6	263.0	4.14	2.31	0.06	15.6
1958	47.1	170.7	3.62	16.1	7.4	.458	97.7	6.06	63.2	268.4	4.24	2.31	0.09	16.0
1959	46.2	166.0	3.59	16.5	7.5	.451	98.5	5.96	62.7	264.5	4.21	2.25	0.17	15.9
1960	45.3	169.9	3.75	15.8	7.2	.454	93.6	5.94	61.1	263.4	4.31	2.19	0.19	15.6
1961	45.6	166.7	3.66	15.9	7.2	.448	94.7	5.95	61.5	261.4	4.25	2.23	0.23	16.0
1962	45.3	164.0	3.63	17.2	8.0	.463	105.0	6.10	62.5	269.0	4.31	2.30	0.21	16.4
1963	44.1	160.0	3.63	17.6	8.1	.461	105.3	5.98	61.7	265.3	4.30	2.19	0.27	15.8
1964	43.7	149.7	3.43	17.9	8.5	.472	110.0	6.14	61.6	259.6	4.21	2.07	0.29	15.1
1965	45.1	149.4	3.31	20.8	9.7	.464	123.2	5.93	65.9	272.5	4.14	2.26	0.42	16.7
1966	44.3	148.7	3.36	22.0	10.3	.470	133.2	6.07	66.2	281.8	4.26	2.35	0.42	17.5
1967	47.3	154.7	3.27	22.9	10.7	.467	139.8	6.10	70.2	294.5	4.19	2.48	0.46	18.4

Year	Rushing			Passing					Total Offense			Scoring		
	Plays	Yds.	Avg.	Att.	Cmp.	Pct.	Yds.	Av. Att.	Plays	Yds.	Avg.	TD	FG	Pts.
1968.....	49.7	170.8	3.44	25.4	12.1	.474	157.7	6.22	*75.1	328.5	4.38	2.89	0.46	21.2
1969.....	49.5	171.8	3.47	25.5	12.0	.471	157.1	6.17	74.9	328.9	4.39	2.90	0.54	21.6
1970.....	49.3	175.7	3.57	25.0	11.7	.467	152.7	6.12	74.2	328.3	4.42	2.83	0.57	21.3
1971.....	49.7	182.2	3.67	21.7	10.1	.463	132.3	6.10	71.3	314.5	4.41	2.69	0.54	20.2
1972.....	49.8	184.5	3.70	22.0	10.2	.462	136.9	6.24	71.8	321.4	4.48	2.71	0.61	20.6
1973.....	50.1	192.8	3.85	20.4	9.6	.472	130.9	6.41	70.5	323.6	4.59	2.75	0.65	21.0
1974.....	51.8	201.8	3.89	18.8	8.9	.474	122.3	6.50	70.7	324.1	4.59	2.64	0.63	20.2
1975.....	*51.9	*204.5	3.94	18.4	8.7	.473	119.6	6.52	70.3	324.1	4.61	2.57	0.74	20.1
1976.....	51.4	198.8	3.87	19.1	9.1	.474	123.5	6.49	70.4	322.2	4.58	2.57	0.75	20.0
1977.....	51.3	194.6	3.80	20.2	9.8	.483	134.5	6.67	71.5	329.1	4.61	2.67	0.73	20.8
1978.....	50.9	192.6	3.79	21.2	10.3	.486	138.9	6.55	72.1	331.5	4.60	2.64	0.76	20.6
1979.....	49.1	187.9	3.83	21.6	10.6	.491	139.3	6.47	70.6	327.2	4.63	2.55	0.77	20.0
1980.....	47.7	178.3	3.74	23.3	11.6	.500	151.9	6.52	71.0	330.2	4.65	2.61	0.81	20.5
1981.....	46.3	169.4	3.66	25.3	12.7	.502	164.7	6.51	71.6	334.1	4.67	2.57	0.87	20.5
1982.....	45.1	169.3	3.75	27.6	14.5	.522	182.4	6.61	72.7	351.7	4.84	2.71	1.02	21.9
1983.....	44.6	169.5	3.80	27.0	14.4	.536	182.8	6.79	71.6	352.3	4.92	2.73	1.06	22.1
1984.....	44.7	168.1	3.76	26.8	14.1	.527	181.1	6.77	71.5	349.2	4.89	2.66	1.15	22.1
1985.....	44.6	169.2	3.80	27.3	14.7	.537	186.1	6.82	71.8	355.3	4.95	2.74	1.09	22.4
1986.....	44.2	167.9	3.80	27.2	14.6	.537	185.1	6.81	71.4	353.0	4.95	2.80	1.07	22.7
1987.....	44.4	174.2	3.92	27.1	14.2	.526	183.6	6.78	71.5	357.8	5.01	2.83	1.13	23.1
1988.....	44.0	174.6	3.97	27.1	14.3	.529	185.8	6.87	71.1	360.3	5.07	2.91	*1.16	23.8
1989.....	42.7	166.4	3.90	28.5	15.4	.540	200.9	7.05	71.2	367.3	5.16	2.97	1.13	24.1
1990.....	43.1	167.7	3.90	28.3	15.1	.534	197.2	6.96	71.4	364.8	5.11	3.04	1.08	24.4
1991.....	43.3	169.7	3.91	27.2	14.6	.535	189.6	6.98	70.5	359.4	5.10	2.95	0.89	23.1
1992.....	42.7	165.6	3.89	28.1	14.9	.530	190.5	6.77	70.8	356.1	5.03	2.84	1.04	22.9
1993.....	41.8	166.3	3.98	28.7	15.9	*.551	204.9	7.13	70.5	371.2	5.27	3.09	0.97	24.4
1994.....	41.8	166.8	3.99	28.5	15.6	.547	198.3	6.96	70.3	365.1	5.19	3.11	0.99	24.6
1995.....	41.5	167.3	4.03	29.7	16.3	.547	205.5	6.92	71.2	*372.8	5.24	3.21	0.93	25.1
1996.....	41.5	164.4	3.97	28.9	15.4	.533	202.0	6.99	70.4	366.3	5.21	*3.26	0.94	25.48
1997.....	40.2	158.7	3.94	29.2	15.8	.543	207.6	7.12	69.4	366.3	*5.28	3.25	0.97	25.52
1998.....	40.7	158.6	3.89	29.1	15.7	.540	209.5	*7.19	69.9	368.1	5.27	3.20	1.05	25.46
1999.....	39.8	152.8	3.83	*30.6	*16.7	.544	*212.5	6.94	70.4	365.3	5.18	3.23	1.05*	25.63

*Record. +Records not compiled in 1942-45 except for Scoring Points Per Game: 1942 (15.7); 1943 (15.7); 1944 (16.3); 1945 (16.1).

Additional Major-College Statistics Trends†

Rules changes and statistics changes affecting trends: PUNTING—Beginning in 1965, 20 yards not deducted from a punt into the end zone for a touchback. INTERCEPTIONS—Interception yards not compiled, 1958-65. KICKOFF RETURNS—During 1937-45, if a kickoff went out of bounds, the receiving team put the ball in play on its 35-yard line instead of a second kickoff; in 1984 (rescinded in 1985), a 30-yard-line touchback for kickoffs crossing the goal line in flight and first touching the ground out of the end zone; in 1986, kickoffs from the 35-yard line. PUNT RETURNS—In 1967, interior linemen restricted from leaving until the ball is kicked.

Year	Punting			Interceptions			Punt Returns			Kickoff Returns			
	No.	Avg.	Net Avg.	No.	Avg. Ret.	Yds.	No.	Avg. Ret.	Yds.	No.	Avg. Ret.	Yds.	Pct. Ret'd
1937.....	9.2	36.3	-	1.68	-	-	-	-	-	-	-	-	-
1938.....	9.3	37.2	-	1.70	9.19	15.8	-	-	-	-	-	-	-
1939.....	*9.4	36.7	-	1.67	9.84	16.5	*4.42	9.40	41.6	2.14	19.3	41.3	.764
1940.....	9.1	36.6	-	1.79	10.05	18.0	4.21	10.58	44.5	2.32	20.4	47.5	.753
1941.....	8.9	36.1	-	*1.81	11.28	20.4	4.27	11.10	*47.4	*2.41	20.2	48.6	.768
1946.....	7.3	35.7	-	1.75	11.79	20.6	3.70	11.32	41.9	3.01	18.9	56.9	.870
1947.....	6.7	36.4	30.3	1.61	11.93	19.2	3.47	11.73	40.7	3.04	18.9	57.3	.884
1948.....	6.3	36.3	30.2	1.60	12.59	20.2	3.09	*12.16	37.6	3.17	18.5	58.6	.873
1949.....	6.3	36.6	30.3	1.69	*13.23	*22.3	3.21	12.13	38.9	3.51	17.9	62.8	.885
1950.....	6.0	36.3	30.8	1.61	11.99	19.3	3.04	10.72	32.6	3.46	16.6	57.4	.889
1951.....	6.4	35.9	30.7	1.67	12.00	20.1	3.10	10.58	32.8	3.53	17.0	59.9	.884
1952.....	6.3	36.4	31.6	1.60	11.60	18.5	3.07	9.95	30.5	3.45	17.6	60.7	.908
1953.....	5.2	34.9	29.7	1.37	12.12	16.6	2.57	10.66	27.4	3.27	17.8	58.2	.903
1954.....	4.9	34.9	29.4	1.36	12.48	16.9	2.42	11.16	27.0	3.32	18.4	61.0	*.910
1955.....	4.9	34.9	29.8	1.26	12.96	16.8	2.39	10.54	25.2	3.09	18.5	57.2	.892
1956.....	5.0	35.1	30.1	1.29	12.86	16.6	2.49	10.07	25.1	3.19	18.0	57.4	.906
1957.....	5.3	34.8	30.2	1.26	11.95	15.0	2.53	9.57	24.2	3.05	18.7	57.1	.897
1958.....	5.6	35.4	30.9	1.33	-	-	2.57	9.70	24.9	3.02	18.9	57.0	.880
1959.....	5.5	35.9	31.5	1.33	-	-	2.67	9.06	24.2	3.09	18.7	57.8	.892
1960.....	5.1	36.0	31.4	1.24	-	-	2.39	9.73	23.3	3.05	18.8	57.3	.890
1961.....	5.2	35.5	35.5	1.22	-	-	2.43	9.44	22.9	3.06	18.3	56.1	.873
1962.....	5.2	35.7	35.7	1.25	-	-	2.36	9.66	22.8	3.10	19.6	60.7	.876
1963.....	5.2	36.3	32.5	1.19	-	-	2.34	9.71	22.7	3.08	20.1	61.9	.880
1964.....	5.3	36.4	32.5	1.20	-	-	2.33	8.99	20.9	2.93	19.6	57.3	.862
1965.....	5.9	38.5	38.5	1.42	-	-	2.73	9.99	27.3	3.15	18.8	59.3	.849
1966.....	5.9	37.5	33.5	1.50	12.07	18.1	2.63	8.82	23.2	3.24	18.7	60.8	.849
1967.....	6.5	36.8	31.6	1.52	11.39	17.3	3.42	9.92	33.9	3.31	18.7	61.7	.831
1968.....	6.7	37.4	33.3	1.61	11.51	18.6	3.01	8.95	26.9	3.64	19.1	69.6	.829
1969.....	6.6	37.5	33.4	1.70	11.07	18.8	3.00	9.00	27.0	3.67	18.9	69.4	.818
1970.....	6.3	37.4	37.4	1.66	11.65	19.4	2.89	9.28	26.9	3.69	19.0	70.1	.828
1971.....	6.2	37.6	33.4	1.49	11.75	17.5	2.89	9.04	26.2	3.57	19.2	68.6	.834
1972.....	6.1	37.2	33.4	1.54	11.54	17.7	2.72	8.61	23.4	3.50	19.0	66.4	.803
1973.....	5.8	37.8	34.1	1.36	11.30	15.4	2.52	8.65	21.8	3.54	19.6	69.2	.797
1974.....	5.6	37.6	34.2	1.23	11.30	13.9	2.40	7.92	19.0	3.38	19.1	64.3	.784
1975.....	5.4	38.1	35.0	1.21	11.26	13.6	2.39	7.19	17.2	3.20	19.3	61.7	.733
1976.....	5.7	38.0	35.1	1.23	11.44	14.0	2.42	6.83	16.5	3.14	18.3	57.4	.722
1977.....	5.8	38.0	35.0	1.26	11.05	13.9	2.45	7.10	17.3	3.16	18.4	58.1	.711
1978.....	6.0	38.0	34.9	1.34	10.83	14.5	2.51	7.39	18.6	3.18	18.7	59.6	.665
1979.....	5.8	37.7	34.8	1.31	10.66	14.0	2.38	7.09	16.9	3.02	18.8	56.9	.637

(Average Per Game, One Team)

Year	Punting			Interceptions			Punt Returns			Kickoff Returns			
	No.	Avg.	Net Avg.	No.	Avg. Ret.	Yds.	No.	Avg. Ret.	Yds.	No.	Avg. Ret.	Yds.	Pct. Ret'd
1980	5.8	38.3	35.4	1.37	10.85	14.9	2.44	7.01	17.1	2.91	19.0	55.1	.651
1981	6.0	38.9	35.9	1.38	10.22	14.1	2.45	7.22	17.7	2.86	18.8	53.9	.636
1982	5.9	39.8	*36.5	1.39	10.70	14.9	2.40	8.00	19.2	2.69	19.3	51.9	.561
1983	5.5	39.5	35.9	1.37	10.43	14.3	2.47	7.95	19.7	2.65	19.2	50.8	.549
1984	5.6	39.7	36.3	1.31	10.07	13.2	2.47	7.61	18.8	3.03	18.6	56.2	.621
1985	5.5	39.6	36.1	1.30	10.47	13.6	2.45	7.92	19.4	2.94	19.4	57.0	.603
1986	5.4	39.2	35.4	1.30	10.99	14.3	2.51	8.23	20.7	3.78	19.8	74.6	.770
1987	5.4	38.6	34.7	1.32	10.82	14.3	2.48	8.31	20.6	3.89	19.1	74.5	.780
1988	5.2	38.4	34.7	1.24	11.17	14.0	2.39	7.96	19.1	*3.97	19.4	77.1	.778
1989	5.2	38.5	34.3	1.28	10.75	13.8	2.36	8.46	20.0	3.92	19.7	*77.2	.776
1990	5.3	38.6	34.3	1.23	11.40	14.0	2.45	9.33	22.9	3.79	19.6	74.5	.738
1991	5.3	38.4	34.3	1.18	11.30	13.3	2.50	8.74	21.9	3.43	19.4	66.6	.741
1992	5.6	39.0	34.9	1.20	11.00	13.2	2.63	9.04	23.8	3.30	20.1	66.4	.732
1993	5.2	38.8	35.1	1.14	11.00	12.5	2.28	8.28	18.9	3.43	20.0	68.7	.679
1994	5.3	39.2	35.3	1.10	12.10	13.3	2.38	8.64	20.5	3.50	20.0	69.8	.714
1995	5.3	38.7	34.9	1.12	11.67	13.1	2.23	8.98	20.0	3.57	19.5	69.7	.848
1996	5.5	40.0	35.8	1.04	12.83	13.4	2.39	9.56	22.8	3.34	20.4	68.0	.783
1997	5.4	*40.5	36.2	1.05	12.45	13.0	2.47	9.49	23.4	3.47	20.3	70.5	.816
1998	5.5	39.8	35.5	1.05	12.80	13.4	2.53	9.45	23.9	3.52	*20.6	72.4	.837
1999	5.6	39.8	35.3	1.12	13.00	14.5	2.61	9.61	25.1	3.36	20.3	68.2	.901

*Record. †Records not compiled in 1942-45.

Field Goal Trends (1938-1968)

Year	Made	Year	Made	Year	Made	Atts.	Pct.
1938	47	1951	53	1961	277		
1939	80	1952	83	1962	261		
1940	84	1953	50	1963	314		
1941	59	1954	48	1964	368		
1942-45	*	1955	57	1965	484	1,035	.468
1946	44	1956	53	1966	522	1,125	.464
1947	38	1957	64	1967	555	1,266	.438
1948	53	1958	103	1968	566	1,287	.440
1949	46	1959	†199				
1950	46	1960	224				

*Records not compiled. †Goal posts widened from 18 feet, 6 inches to 23 feet, 4 inches in 1959.

Field Goal Trends (From 1969)

(Includes Field Goal Attempts by Divisions I-AA, II and III Opponents)

Year	Made	Totals			Breakdown by Distances										
		Atts.	Pct.	16-39	Pct.	16-49	Pct.	40-49	Pct.	50-59	Pct.	60 Plus			
1969	669	1,402	.477	538-872	.617	654-1,267	.516	116-395	.294	15-135	.111	0-8			
1970	754	1,548	.487	614-990	.620	740-1,380	.536	126-390	.323	14-168	.083	1-9			
1971	780	1,625	.480	607-1,022	.594	760-1,466	.518	153-444	.345	20-159	.126	0-11			
1972	876	1,828	.479	705-1,150	.613	855-1,641	.521	150-491	.305	21-187	.112	1-12			
1973	958	1,920	.499	728-1,139	.639	914-1,670	.547	186-531	.350	44-250	.176	1-21			
1974	947	1,905	.497	706-1,096	.644	906-1,655	.547	200-559	.358	41-250	.164	1-17			
1975	1,164	2,237	.520	849-1,255	.676	1,088-1,896	.574	239-641	.373	76-341	.223	4-32			
1976	1,187	2,330	.509	854-1,301	.656	1,131-1,997	.566	277-696	.398	56-333	.168	3-24			
1977	1,238	2,514	.492	882-1,315	.671	1,160-2,088	.556	278-773	.360	78-426	.183	6-40			
1978	1,229	2,113	.582	938-1,361	.689	1,193-1,982	.602	255-621	.411	36-131	.275	1-4			
				Under 20	20-29	30-39	40-49	50-59		60 Plus					
1979	1,241	2,129	.583	34-43	.791	455-601	.757	425-706	.602	286-600	.477	41-173	.237	0-6	.000
1980	1,245	2,128	.585	31-39	.795	408-529	.771	452-696	.649	317-682	.465	37-175	.211	0-7	.000
1981	1,368	2,254	.607	42-48	.875	471-598	.788	461-731	.631	335-698	.480	58-169	.343	1-10	.100
1982	1,224	1,915	.639	31-34	.912	384-475	.808	415-597	.695	319-604	.528	73-190	.384	2-15	.133
1983	1,329	2,025	.656	34-37	.919	417-508	.821	477-636	.750	329-628	.524	72-201	.358	0-15	.000
1984	1,442	2,112	.683	44-49	.898	450-532	.846	503-681	.739	363-630	.576	80-206	.388	2-14	.143
1985	1,360	2,106	.646	40-47	.851	416-511	.814	478-657	.728	341-647	.527	84-227	.370	1-17	.059
1986	1,326	2,034	.652	45-48	.938	445-525	.848	448-641	.699	340-629	.541	44-182	.242	4-9	.444
1987	1,381	2,058	.671	45-48	.938	484-559	.866	469-638	.735	311-604	.515	72-200	.360	0-9	.000
1988	1,421	2,110	.673	33-35	.943	487-573	.850	495-664	.745	337-610	.552	68-217	.313	1-11	.091
1989#	1,389	2,006	*.692	50-53	.943	497-565	.880	471-655	.719	319-573	.557	52-154	.338	0-6	.000
1990	1,348	2,011	.670	39-42	.929	477-546	.874	454-626	.725	319-625	.510	59-167	.353	0-5	.000
1991\$	1,092	1,831	.596	31-32	.969	395-519	.761	366-612	.598	254-531	.478	45-132	.341	1-5	.200
1992	1,288	1,986	.649	32-38	.842	464-569	.815	447-673	.664	294-577	.510	49-126	.389	2-3	.667
1993§	1,182	1,832	.645	23-25	.920	490-599	.818	407-617	.660	224-488	.459	38-98	.388	0-5	.000
1994	1,220	1,877	.650	39-40	.975	458-528	.867	419-626	.669	263-547	.481	40-128	.313	1-8	.125
1995	1,150	1,759	.654	32-32	1.000	468-549	.852	373-587	.635	244-489	.499	31-100	.310	2-2	1.000
1996	1,207	1,899	.636	28-29	.966	431-509	.847	422-632	.668	277-581	.477	49-147	.333	0-1	.000
1997	1,255	1,895	.662	47-48	.979	445-524	.849	446-659	.677	272-540	.504	45-122	.369	0-2	.000
1998	1,376	2,075	.663	50-60	.833	475-563	.844	466-681	.684	336-622	.540	48-144	.333	1-5	.200
1999	1,387	2,074	.669	36-38	.947	499-608	.821	480-671	.715	321-611	.525	50-142	.352	1-4	.250

*Record. #First year after kicking tee became illegal. \$First year after goalpost width narrowed back to 18'6" from 23'4". §First year after hash marks narrowed to 60 feet from each sideline.

Field Goal Trends by Soccer-Style and Conventional Kickers

(Division I-A Kickers Only)

(Pete Gogolak of Cornell was documented as the first soccer-style kicker in college football history. The Hungarian-born kicker played at Cornell from 1961 through 1963. He set a national major-college record of 44 consecutive extra-point conversions and finished 54 of 55 for his career. His younger brother, Charley, also a soccer-styler, kicked at Princeton from 1963 through 1965.)

SOCCER-STYLE

Year	†No.	Totals			Breakdown by Distances								
		Made	Atts.	Pct.	16-39	Pct.	16-49	Pct.	40-49	Pct.	50-59	Pct.	60 Plus
1975	70	528	1,012	.522	370-540	.685	479-816	.587	109-276	.395	49-196	.250	1-17
1976	84	517	1,019	.507	350-517	.677	477-831	.574	127-314	.404	40-188	.213	3-16
1977	96	665	1,317	.505	450-649	.693	615-1,047	.587	165-398	.415	50-270	.185	2-27
1978	98	731	1,244	.588	540-768	.703	703-1,148	.612	163-380	.429	28-96	.292	1-3

Year	†No.	Totals			Breakdown by Distances					
		Made	Atts.	Pct.	Under 20	20-29	30-39	40-49	50-59	60 Plus
1979	116	839	1,413	.594	23-28	288-380	282-455	214-419	32-126	0-5
1980	121	988	1,657	.596	26-32	327-416	342-522	261-540	32-147	0-5
1981	138	1,108	1,787	.620	32-36	377-476	376-576	279-551	43-142	1-6
1982	105	1,026	1,548	.663	26-27	317-375	346-482	273-495	62-156	2-13
1983	110	1,139	1,724	.661	29-31	345-416	403-541	294-543	68-179	0-14
1984	127	1,316	1,898	.694	43-47	414-480	438-589	341-572	78-197	2-13
1985	133	1,198	1,838	.652	35-41	369-452	415-578	306-560	72-191	1-16
1986	128	1,201	1,829	.657	37-40	398-467	410-575	313-576	39-162	4-9
1987	122	1,275	1,892	.674	40-43	458-523	424-574	290-566	63-177	0-9
1988	140	1,317	1,947	.676	31-33	445-521	468-630	311-562	61-201	1-11
1989	138	1,313	1,897	.692	49-52	462-526	441-612	310-551	51-150	0-6
1990	135	1,282	1,890	.678	36-38	450-515	432-589	308-590	56-154	0-4
1991	132	1,048	1,763	.594	30-31	381-500	349-589	243-512	44-130	1-1
1992	135	1,244	1,926	.646	31-37	447-554	429-647	288-561	47-124	2-3
1993	132	1,153	1,776	.649	23-25	475-578	398-600	219-475	38-93	0-5
1994	138	1,203	1,856	.648	38-39	452-522	410-617	263-543	39-127	1-8
1995	148	1,150	1,759	.654	32-32	468-549	373-587	244-489	31-100	2-2
1996	149	1,207	1,899	.636	28-29	431-509	422-632	277-581	49-147	0-1
1997	146	1,255	1,895	.662	47-48	445-524	446-659	272-540	45-122	0-2
1998	149	1,376	2,075	.663	50-60	475-563	466-681	336-622	48-144	1-5
1999	153	1,387	2,074	.669	36-38	499-608	480-671	321-611	50-142	1-4

CONVENTIONAL

Year	†No.	Totals			Breakdown by Distances								
		Made	Atts.	Pct.	16-39	Pct.	16-49	Pct.	40-49	Pct.	50-59	Pct.	60 Plus
1975	116	564	1,085	.520	427-640	.667	541-959	.564	114-319	.357	23-126	.183	3-13
1976	101	608	1,192	.510	460-720	.639	594-1,065	.558	134-345	.388	14-127	.110	0-7
1977	98	513	1,054	.487	384-586	.655	487-916	.532	103-330	.312	26-138	.188	4-14
1978	86	440	761	.578	352-516	.682	434-729	.595	82-213	.385	6-32	.188	0-0

Year	†No.	Totals			Breakdown by Distances					
		Made	Atts.	Pct.	Under 20	20-29	30-39	40-49	50-59	60 Plus
1979	70	333	585	.569	10-14	140-185	111-198	63-150	9-37	0-1
1980	62	258	471	.548	5-7	81-113	110-174	56-142	6-33	0-2
1981	50	195	367	.531	8-9	70-97	69-126	41-112	7-22	0-1
1982	25	103	195	.528	3-4	36-50	34-62	25-59	5-18	0-2
1983	23	112	181	.619	4-5	40-55	46-58	22-50	0-12	0-1
1984	10	44	76	.579	0-1	17-26	20-33	7-15	0-1	0-0
1985	12	81	138	.587	3-4	22-29	29-40	19-44	8-20	0-1
1986	8	58	89	.652	4-4	21-28	17-27	14-24	2-6	0-0
1987	4	35	50	.700	4-4	10-14	14-16	6-9	1-7	0-0
1988	5	26	40	.650	0-0	17-21	5-7	4-10	0-2	0-0
1989	2	37	47	.787	1-1	19-20	12-16	5-9	0-1	0-0
1990	2	23	38	.605	1-1	8-10	8-9	4-13	2-5	0-0
1991	2	16	24	.667	0-0	5-9	6-7	5-7	0-1	0-0
1992	1	12	18	.667	0-0	5-6	6-8	1-4	0-0	0-0
1993	1	6	11	.545	0-0	4-5	2-3	0-3	0-0	0-0
1994	1	17	21	.810	1-1	6-6	9-9	0-4	1-1	0-0
1995	0	0	0	.000	0-0	0-0	0-0	0-0	0-0	0-0
1996	0	0	0	.000	0-0	0-0	0-0	0-0	0-0	0-0
1997	0	0	0	.000	0-0	0-0	0-0	0-0	0-0	0-0
1998	0	0	0	.000	0-0	0-0	0-0	0-0	0-0	0-0
1999	0	0	0	.000	0-0	0-0	0-0	0-0	0-0	0-0

* Record. † Number of kickers attempting at least one field goal.

Average Yardage of Field Goals

(Division I-A Kickers Only)

Year	Soccer-Style			Conventional			Nation		
	Made	Missed	Total	Made	Missed	Total	Made	Missed	Total
1975	35.1	43.2	39.0	33.1	41.3	37.0	34.1	42.2	37.9
1976	35.0	43.1	39.0	33.2	40.7	36.9	34.0	41.8	37.9
1977	34.7	44.3	39.5	33.3	41.9	37.7	34.1	43.2	38.7
1978	34.0	39.9	36.4	31.9	38.3	34.6	33.2	39.3	35.7
1979	33.7	39.9	36.2	31.9	38.0	34.5	33.2	39.3	35.7
1980	34.0	40.7	36.7	33.4	39.6	36.2	33.8	40.4	36.6
1981	33.9	40.1	36.2	33.2	38.6	35.7	33.8	39.8	36.1
1982	34.8	41.8	37.2	34.0	39.8	36.7	34.7	41.5	37.1
1983	34.7	42.1	37.2	32.3	40.5	35.5	34.5	41.9	37.0
1984	34.4	41.8	36.7	32.3	34.9	33.4	34.3	41.5	36.5
1985	34.5	41.3	36.8	35.4	41.7	38.0	34.5	41.3	36.9
1986	33.9	41.6	36.6	32.5	38.6	34.7	33.9	41.4	36.5
1987	33.5	41.8	36.2	32.3	41.4	35.1	33.5	41.8	36.2
1988	33.9	41.7	36.4	30.0	37.6	32.7	32.0	39.3	34.4
1989	33.5	41.2	35.9	30.5	39.6	32.4	33.4	41.2	35.8
1990	33.4	41.3	36.0	33.4	42.0	36.7	33.4	41.3	36.0
1991	33.2	40.7	35.8	28.6	31.9	40.7	35.9	40.4	36.1
1992	34.1	41.2	36.7	30.1	37.8	32.7	37.2	41.3	37.8
1993	32.4	38.9	34.7	26.8	38.0	31.9	32.3	38.9	34.6
1994	32.9	40.6	35.6	31.4	45.5	34.0	32.9	40.7	35.6
1995	32.4	40.1	35.0	—	—	—	32.4	40.1	35.0
1996	33.4	40.5	36.0	—	—	—	33.4	40.5	36.0
1997	33.2	40.1	35.5	—	—	—	33.2	40.1	35.5
1998	33.4	40.6	36.1	—	—	—	33.4	40.6	36.1
1999	34.0	40.9	36.8	—	—	—	34.0	40.9	36.8

Division I-A Extra-Point Trends

(From Start of Two-Point Attempts)

Year	Games	Percent		Kick Attempts			Two-Point Attempts		
		Kick	2-Pt.	Atts.	Made	Pct.	Atts.	Made	Pct.
1958	578	#.486	*.514	1,295	889	.686	*1,371	*613	.447
1959	578	.598	.402	1,552	1,170	.754	1,045	421	.403
1960	596	.701	.299	1,849	1,448	.783	790	345	.437
1961	574	.723	.277	1,842	1,473	.800	706	312	.442
1962	602	.724	.276	1,987	1,549	.780	757	341	.450
1963	605	.776	.224	2,057	1,659	.807	595	256	.430
1964	613	.814	.186	2,053	1,704	.830	469	189	.403
1965	619	.881	.119	2,460	2,083	.847	331	134	.405
1966	626	.861	.139	2,530	2,167	.857	410	165	.402
1967	611	.869	.131	2,629	2,252	.857	397	160	.403
1968	615	.871	.129	3,090	2,629	.851	456	181	.397
1969	621	.880	.120	3,168	2,781	.878	432	170	.394
1970	667	.862	.138	3,255	2,875	.883	522	246	*.471
1971	726	.889	.111	3,466	3,081	.889	433	173	.400
1972	720	.872	.128	3,390	3,018	.890	497	219	.441
1973	741	.893	.107	3,637	3,258	.896	435	180	.414
1974	749	.885	.115	3,490	3,146	.901	455	211	.464
1975	785	.891	.109	3,598	3,266	.908	440	171	.389
1976	796	.877	.123	3,579	3,241	.906	502	203	.404
1977	849	.891	.109	*4,041	*3,668	.908	495	209	.422
1978	816	.884	.116	3,808	3,490	.916	498	208	.418
1979	811	.897	.103	3,702	3,418	.923	424	176	.415
1980	810	.895	.105	3,785	3,480	.919	442	170	.384
1981	788	.901	.099	3,655	3,387	.927	403	172	.427
1982	599	.901	.099	2,920	2,761	.946	320	120	.375
1983	631	.896	.104	3,080	2,886	.937	356	151	.424
1984	626	.889	.111	2,962	2,789	.942	370	173	.468
1985	623	.899	.101	3,068	2,911	.949	345	121	.351
1986	619	.905	.095	3,132	2,999	.958	330	131	.397
1987	615	.892	.108	3,094	2,935	.949	375	163	.435
1988	616	.899	.101	3,215	3,074	.956	363	156	.430
1989	614	.888	.112	3,233	3,090	.956	409	179	.438
1990	623	.911	.089	3,429	3,291*	.960	335	138	.412
1991	617	.906	.094	3,279	3,016	.920	342	128	.374
1992	619	.899	.101	3,156	2,967	.940	353	159	.450
1993	613	.912	#.088	3,455	3,251	.941	333	143	.429
1994	617	.897	.103	3,433	3,207	.934	395	163	.413
1995	622	.902	.098	3,594	3,354	.933	389	173	.445
1996	644	*.923	.077	3,862	3,630	.940	322	144	.447
1997	646	.913	.087	3,828	3,572	.933	367	155	.422
1998	652	.919	.081	3,826	3,590	.938	339	146	.431
1999	663	.926	.074	3,957	3,725	.941	315	128	.406

*Record high. #Record low.

Division I-A Extra-Point Kick Attempts (1938-1957)

Year	Pct. Made	Year	Pct. Made	Year	Pct. Made	Year	Pct. Made
1938	.608	1946	.657	1951	.711	1956	.666
1939	.625	1947	.657	1952	.744	1957	.653

Major-College Tie Games

The record for most tie games in a single week is six—on October 27, 1962; September 28, 1963; and October 9, 1982.

Note: Tiebreaker procedures added for 1996 season.

Year	No.	Games	Pct.	Scoreless
1954	15	551	2.72	2
1955	22	536	4.10	1
1956	28	558	5.02	2
1957	24	570	4.21	4
1958*	19	578	3.29	2
1959	13	578	2.25	4
1960	23	596	3.86	4
1961	11	574	1.92	1
1962	20	602	3.32	2
1963	25	605	4.13	4
1964	19	613	3.10	2
1965	19	619	3.07	4
1966	13	626	2.08	0
1967	14	611	2.29	1
1968	17	615	2.76	1

Year	No.	Games	Pct.	Scoreless
1969	9	621	1.45	0
1970	7	667	1.05	0
1971	12	726	1.65	1
1972	14	720	1.94	1
1973	18	741	2.43	2
1974	18	749	2.40	0
1975	16	785	2.04	0
1976	13	796	1.63	1
1977	16	849	1.88	1
1978	16	816	1.96	1
1979	17	811	2.10	1
1980	12	810	1.48	0
1981	17	788	2.16	0
1982	14	599	2.34	0
1983	13	631	2.06	†1
1984	15	626	2.40	0
1985	13	623	2.09	0
1986	10	619	1.62	0
1987	13	615	2.11	0
1988	12	616	1.95	0
1989	15	614	2.44	0
1990	15	623	2.41	0
1991	14	617	2.27	0

Year	No.	Games	Pct.	Scoreless
1992	13	619	2.10	0
1993	11	613	1.79	0
1994	13	617	2.11	0
1995	9	622	1.45	0
1996	0	644	0.00	0
1997	0	646	0.00	0
1998	0	652	0.00	0
1999	0	663	0.00	0

*First year of two-point conversion rule. †Last scoreless tie game: Nov. 19, 1983, Oregon vs. Oregon St.

Highest-Scoring Tie Games

(Home Team Listed First; Both Teams Classified Major-College or Division I-A at Time)

Note: Tiebreaker procedures added for 1996 season.

Score	Date	Opponents
52-52	11-16-91	San Diego St.-Brigham Young
48-48	9-8-79	San Jose St.-Utah St.
43-43	11-12-88	Duke-North Carolina St.
41-41	9-10-94	Northwestern-Stanford
41-41	9-23-89	San Diego St.-Cal St. Fullerton

Year	Pct. Made	Year	Pct. Made	Year	Pct. Made	Year	Pct. Made
1940	.607	1948	.708	1953	.650		
1941	.638	1949	.738	1954	.656		
1942-45	*	1950	.713	1955	.669		

*Not compiled.

Division I-A Defensive Extra-Point Trends

In 1988, the NCAA Football Rules Committee adopted a rule that gave defensive teams an opportunity to score two points on point-after-touchdown tries. The two points were awarded for returning an interception or advancing a blocked kick for a touchdown on point-after tries.

DIVISION I-A Year	Games	Kick Ret./TDs	Int. Ret./TDs	Total Ret./TDs
1988	616	8/2	6/0	14/2
1989	614	12/3	9/2	21/5
1990	623	9/3	5/2	14/5
1991	617	9/3	10/3	19/6
1992	619	8/5	1/0	9/5
1993	613	5/2	6/1	11/3
1994	617	4/0	8/3	12/3
1995	622	12/5	5/3	17/8
1996	644	9/4	7/3	16/7
1997	646	13/3	6/1	19/4
1998	652	11/4	7/4	18/8
1999	663	8/2	3/0	11/2
Totals	7,546	108/36	73/22	181/58

Division I-A Fumble-Recovery Returns

In 1990, the NCAA Football Rules Committee adopted a rule that gave the defense an opportunity to advance fumbles that occur beyond the neutral zone (or line of scrimmage). In 1992, the rule was changed to allow defenses to advance any fumble regardless of position behind or beyond the line of scrimmage. Here are the number of fumble recoveries by division that were advanced, and the number that resulted in a score.

DIVISION I-A Year	Games	Fumble Rec./TDs
1990	623	51/17
1991	617	60/16
1992	619	126/34
1993	613	117/24
1994	617	131/43
1995	622	148/49
1996	644	195/86
1997	646	206/76
1998	652	136/73
1999	663	150/84
Total	6,316	1,320/502

Score	Date	Opponents
40-40	11-8-75	Idaho-Weber St.
39-39	11-7-82	Texas Tech-TCU
37-37	9-23-67	*Alabama-Florida St.
36-36	9-30-72	Georgia Tech-Rice
35-35	9-23-95	Michigan St.-Purdue
35-35	11-16-91	San Jose St.-Hawaii
35-35	12-9-89	Hawaii-Air Force
35-35	9-23-89	Colorado St.-Eastern Mich.
35-35	10-7-78	Ohio St.-Southern Methodist
35-35	10-19-74	Idaho-Montana
35-35	10-9-71	New Mexico-New Mexico St.
35-35	9-27-69	Minnesota-Ohio
35-35	9-21-68	Washington-Rice
35-35	11-18-67	Navy-Vanderbilt
35-35	12-11-48	†Pacific (Cal.)—Hardin-Simmons
34-34	10-6-90	Iowa St.-Kansas
33-33	10-1-83	California-Arizona
33-33	9-24-49	TCU-Oklahoma St.
33-33	10-31-31	Yale-Dartmouth

*At Birmingham. †Grape Bowl, Lodi, Calif.

Home-Field Records

(Includes Host Teams at Neutral-Site Games)

Year	Games	Home Team			Pct.
		Won	Lost	Tied	
1966.....	626	365	248	13	.594
1967.....	611	333	264	14	.557
1968.....	615	348	250	17	.580
1969.....	621	366	246	9	.596
1970.....	667	399	261	7	.603
1971.....	726	416	298	12	.581
1972.....	720	441	265	14	.622
1973.....	741	439	284	18	.605
1974.....	749	457	274	18	.622
1975.....	785	434	335	16	.563
1976.....	796	463	320	13	.590
1977.....	849	501	332	16	.600
1978.....	816	482	318	16	.601
1979.....	811	460	334	17	.578
1980.....	809	471	327	12	.589

1981.....	788	457	314	17	.591
1982.....	599	368	217	14	.626
1983.....	631	364	254	13	.587
1984.....	626	371	240	15	.605
1985.....	623	371	239	13	.606
1986.....	619	363	246	10	.595
1987.....	615	387	215	13	*.640
1988.....	616	370	234	12	.610
1989.....	614	365	234	15	.607
1990.....	623	373	235	15	.611
1991.....	617	362	241	14	.598
1992.....	619	388	218	13	.637
1993.....	613	375	227	11	.621
1994.....	617	357	247	13	.589
1995.....	622	354	259	9	.576
1996.....	644	389	255	0	.604
1997.....	646	392	254	0	.607
1998.....	652	399	253	0	.612
1999.....	663	403	260	0	.608

* Record.

I-A Members Since 1978

The following list shows years of active membership for current and former Division I-A football-playing institutions. The lists are from 1978, the year Division I was divided into I-A and I-AA.

Active Members	Active Members
Air Force 1978-99	UCF 1996-99
Akron 1987-99	Central Mich. 1978-99
Alabama 1978-99	Cincinnati 1978-81, 83-99
UAB 1996-99	83-99
Arizona 1978-99	Clemson 1978-99
Arizona St. 1978-99	Colorado 1978-99
Arkansas 1978-99	Colorado St. 1978-99
Arkansas St. 1978-81, 92-99	Duke 1978-99
Army 1978-99	East Caro. 1978-99
Auburn 1978-99	Eastern Mich. 1978-81, 83-99
Ball St. 1978-81, 83-99	Florida 1978-99
Baylor 1978-99	Florida St. 1978-99
Boise St. 1996-99	Fresno St. 1978-99
Boston College 1978-99	Georgia 1978-99
Bowling Green 1978-81, 83-99	Georgia Tech 1978-99
Brigham Young 1978-99	Hawaii 1978-99
Buffalo 1999	Houston 1978-99
California 1978-99	Idaho 1997-99
	Illinois 1978-99

Active Members	Active Members
Indiana 1978-99	UNLV 1978-99
Iowa 1978-99	Nevada 1992-99
Iowa St. 1978-99	New Mexico 1978-99
Kansas 1978-99	New Mexico St. 1978-99
Kansas St. 1978-99	North Carolina 1978-99
Kent St. 1978-81, 83-99	North Carolina St. 1978-99
Kentucky 1978-99	North Texas 1978-81, 95-99
La.-Lafayette 1978-99	Northern Ill. 1978-81, 83-99
La.-Monroe 1978-81, 94-99	Northwestern 1978-99
LSU 1978-99	Notre Dame 1978-99
Louisiana Tech 1978-81, 89-99	Ohio 1978-81, 83-99
Louisville 1978-99	Ohio St. 1978-99
Marshall 1978-81, 98-99	Oklahoma 1978-99
Maryland 1978-99	Oklahoma St. 1978-99
Memphis 1978-99	Oregon 1978-99
Miami (Fla.) 1978-99	Oregon St. 1978-99
Miami (Ohio) 1978-81, 83-99	Penn St. 1978-99
Michigan 1978-99	Pittsburgh 1978-99
Michigan St. 1978-99	Purdue 1978-99
Middle Tenn. St. 1999-00	Rice 1978-99
Minnesota 1978-99	Rutgers 1978-99
Mississippi 1978-99	San Diego St. 1978-99
Mississippi St. 1978-99	San Jose St. 1978-99
Missouri 1978-99	South Carolina 1978-99
Navy 1978-99	Southern Calif. 1978-99
Nebraska 1978-99	Southern Methodist 1978-86, 89-99
	Southern Miss. 1978-99

Active Members	Former Members
Stanford 1978-99	Chattanooga 1978-81
Syracuse 1978-99	Citadel 1978-81
Temple 1978-99	Colgate 1978-81
Tennessee 1978-99	Columbia 1978-81
Texas 1978-99	Cornell 1978-81
Texas A&M 1978-99	Dartmouth 1978-81
TCU 1978-99	Drake 1978-80
UTEP 1978-99	East Tenn. St. 1978-81
Texas Tech 1978-99	Furman 1978-81
Toledo 1978-99	Harvard 1978-81
Tulane 1978-99	Holy Cross 1978-81
Tulsa 1978-99	Illinois St. 1978-81
UCLA 1978-99	Indiana St. 1978-81
Utah 1978-99	Lamar 1978-81
Utah St. 1978-99	Long Beach St. 1978-91
Vanderbilt 1978-99	McNeese St. 1978-81
Virginia 1978-99	Pacific (Cal.) 1978-95
Virginia Tech 1978-99	Pennsylvania 1978-81
Wake Forest 1978-99	Princeton 1978-81
Washington 1978-99	Richmond 1978-81
Washington St. 1978-99	Southern Ill. 1978-81
West Virginia 1978-99	Tennessee St. 1978-80
Western Mich. 1978-81, 83-99	Texas-Arlington 1978-81
Wisconsin 1978-99	Villanova 1978-80
Wyoming 1978-99	VMI 1978-81
	West Tex. A&M 1978-80
	Western Caro. 1978-81
	Wichita St. 1978-86
	William & Mary 1978-81
	Yale 1978-81

College Football Rules Changes

The Ball

- 1869**—Round, rubber Association ball.
- 1875**—Egg-shaped, leather-covered Rugby ball.
- 1896**—Prolate spheroid, without specific measurements.
- 1912**—28-28 1/2 inches around ends, 22 1/2-23 inches around middle, weight 14-15 ounces.
- 1929**—28-28 1/2 inches around ends, 22-22 1/2 inches around middle, weight 14-15 ounces.
- 1934**—28-28 1/2 inches around ends, 21 1/4-21 1/2 inches around middle, weight 14-15 ounces.
- 1941**—For night games, a white ball or other colored ball with two black stripes around the ball may be used at the discretion of the referee.
- 1952**—Ball may be inclined no more than 45 degrees by snapper.
- 1956**—Rubber-covered ball permitted.
- 1973**—Teams allowed to use ball of their choice while in possession.
- 1978**—Ball may not be altered, and new or nearly new balls added.
- 1982**—10 7/8 to 11 7/16 inches long, 20 3/4 to 21 1/4 inches around middle, and 27 3/4 to 28 1/2 inches long-axis circumference.
- 1993**—Rubber or composition ball ruled illegal.

The Field

- 1869**—120 yards by 75 yards; uprights 24 feet apart.
- 1871**—166 2/3 yards by 100 yards.
- 1872**—133 1/3 yards by 83 1/3 yards.
- 1873**—Uprights 25 feet apart.
- 1876**—110 yards by 53 1/3 yards. Uprights 18 1/2 feet apart; crossbar 10 feet high.
- 1882**—Field marked with transverse lines every five yards. This distance to be gained in three downs to retain possession.
- 1912**—Field 120 yards by 53 1/3 yards, including two 10-yard end zones.
- 1927**—Goal posts moved back 10 yards, to end line.
- 1957**—Team area at 35-yard lines.
- 1959**—Uprights widened to 23 feet, 4 inches apart.
- 1966**—Pylons placed in corners of end zone and at goal lines mandatory in 1974.
- 1991**—Uprights moved back to 18 feet, 6 inches apart.
- 1993**—Hash marks moved six feet, eight inches closer to center of field to 60 feet from each sideline (40 feet apart).

Scoring

- 1869**—All goals count 1 each.
- 1883**—Safety 1, touchdown 4, goal after TD 4, goal from field 5.
- 1884**—Safety 2, touchdown 4, goal from field 5.
- 1897**—Touchdown 4, field goal 5, touchdown failing goal 5, safety 2.
- 1902**—Teams change goals after every try at goal following a touchdown, after every goal from the field and also at the beginning of the half.
- 1904**—Goal from field 4.
- 1909**—Goal from field 3.
- 1912**—Touchdown 4.
- 1921**—Ball put in play at 30-yard line after a safety, 20-yard line after a touchback.
- 1922**—Try-for-point by scrimmage play from 5-yard line.
- 1924**—Try-for-point by scrimmage play from 3-yard line.
- 1927**—Goal posts placed on end lines.
- 1929**—Try-for-point by scrimmage play from 2-yard line.
- 1958**—One-point & two-point conversion (from 3-yard line). One-point safety added.
- 1974**—Ball must go between the uprights for a successful field goal, over the uprights previously scored.
- 1976**—Forfeit score changed from 1-0 to score at time of forfeit if the offended team is ahead at time of forfeit.

- 1984**—Try may be eliminated at end of game if both captains agree.
- 1995**—Try at end of game mandatory unless team behind in score leaves field.

Scoring Values

- 1882**—Touchdown 2 points; field goal 5 points; extra points 4 points
- 1883-87**—Touchdown 4 points; field goal 5 points; extra points 4 points
- 1888-97**—Touchdown 4 points; field goal 5 points; extra points 2 points
- 1898-1903**—Touchdown 5 points; field goal 5 points; extra points 1 point
- 1904-08**—Touchdown 5 points; field goal 4 points; extra points 1 point
- 1909-11**—Touchdown 5 points; field goal 3 points; extra points 1 point
- 1912-57**—Touchdown 6 points; field goal 3 points; extra points 1 point
- 1958-present**—Touchdown 6 points; field goal 3 points; extra points 1 point/kick, 2 points/run or pass.
- 1988-present**—Extra points 2 points/defense.

Note: Safety worth 1 point from 1882-1883, 2 points in all seasons since 1884.

Players

- 1869**—Each team consisted of 25 players.
- 1873**—Each team consisted of 20 players.
- 1876**—Each team consisted of 15 players.
- 1880**—Each team consisted of 11 players.
- 1895**—Only one man in motion forward before the snap. No more than three players behind the line. One player permitted in motion toward own goal line.
- 1910**—Seven players required on line.
- 1911**—Illegal to conceal ball beneath a player's clothing.
- 1947**—All players urged to be numbered in a uniform manner. Ends to wear numbers in the 80s; tackles, 70s; guards, 60s; centers, 50s; and backs, 10-49.
- 1966**—Mandatory numbering of five players on the line 50-79.
- 1970**—All players numbered 1-99.

Equipment

- 1894**—No one wearing projecting nails or iron plates on his shoes, or any metal substance upon his person, is allowed to play. No greasy or sticky substance shall be used on the person of players.
- 1903**—If head protectors are worn, there can be no sole leather or other hard or unyielding substances in their construction. Leather cleats on shoes allowed.
- 1908**—First documented jersey numbers used by Washington & Jefferson.
- 1915**—Numbers added to jerseys.
- 1927**—Rubber cleats allowed, but under no conditions are cleats to be dangerously sharp.
- 1930**—No player shall wear equipment that endangers players. The committee forbids the use of head protectors or jerseys that are so similar in color to the ball that they give the wearer an unfair and sportsmanlike advantage over the opponent. Stripes may be used to break up the solid colors.
- 1933**—Head protectors or helmets recommended to be worn by all players.
- 1937**—All players must wear minimum 6-inch Arabic numerals on the front and minimum 8-inch Arabic numerals on the back of jerseys.
- 1939**—All players must wear helmets.
- 1946**—All players must wear minimum 8-inch Arabic numerals on front (changed from 6 inches) and minimum 10-inch Arabic numerals on back of jerseys (changed from 8 inches), of a single color which must be in sharp contrast with the color of the jerseys.
- 1948**—One-inch kicking tees permitted.
- 1951**—Any circular or ring cleat prohibited unless it has rounded edges and a wall at least 3/16-inch thick. Face masks added to helmet. Must be made of non-breakable, molded plastic with rounded edges.
- 1962**—All players recommended to wear properly fitted mouth protectors.
- 1965**—Two-inch kicking tees permitted.

- 1966**—Players prohibited from wearing equipment with electronic, mechanical or other signal devices for the purpose of communicating with any source.
- 1968**—Metal face masks having surfaces with material as resilient as rubber are allowed.
- 1970**—Shoe cleats more than one-half inch in length (changed from three-quarters inch) prohibited.
- 1972**—All players must wear mouth protectors, beginning with 1973 season.
- 1973**—All players shall wear head protectors with a secured chin strap.
- 1974**—All players shall wear shoulder pads.
- 1976**—All players shall wear hip pads and thigh guards.
- 1979**—Beginning in 1981, one team shall wear white jerseys.
- 1982**—Tearaway jersey eliminated by charging a timeout.
- 1983**—Mandatory white jersey for visiting teams.
- 1986**—Therapeutic or preventive knee braces must be worn under the pants.
- 1989**—Kicking tees eliminated for field goals and extra-point attempts.
- 1991**—Rib and back pad covering mandatory.
- 1994**—Standards established to limit glove stickiness. Jerseys that extend below the top of the pants must be tucked into the pants.
- 1995**—Home team may wear white jerseys if both teams agree before the season.
- 1996**—Cleats limited to one-half inch in length (see 1970). Violators disqualified for remainder of game and entire next game. Rule a dead ball when a ball carrier's helmet comes completely off, with the ball belonging to runner's team at that spot. Jerseys must extend to top of pants and must be tucked in if longer.
- 1997**—Require all players on the same team to wear white or team-colored socks of the same design and length. Leg coverings, such as tights, if worn, must be in team colors and of a uniform design for all players on the same team.
- 1998**—All eye shields, if worn, must be clear (transparent) and made from molded and rigid material. NCAA member institutions can, in the case of a death or catastrophic injury or illness, memorialize a player or person with a patch or decal not greater than 1 1/2 inches in diameter that displays the number, name or initials of the individual on the uniform or helmet.
- 1999**—Visible bandanas are ruled an illegal uniform attachment.
- 2000**—A maximum of two defensive players are allowed to wear 4-inch by 12-inch white towels without markings attached to the front belt.

Substitutions

- 1876**—Fifteen players to a team and few if any substitutions.
- 1882**—Replacements for disqualified or injured players.
- 1897**—Substitutions may enter the game any time at discretion of captains.
- 1922**—Players withdrawn during the first half may be returned during the second half. A player withdrawn in the second half may not return.
- 1941**—A player may substitute any time but may not be withdrawn or the outgoing player returned to the game until one play had intervened. Platoon football made possible.
- 1948**—Unlimited substitution on change of team possession.
- 1953**—Two-platoon abolished and players allowed to enter the game only once in each quarter.
- 1954-64**—Changes each year toward more liberalized substitution rule and platoon football.
- 1965**—Platoon football returns. Unlimited substitutions between periods, after a score or try.
- 1974**—Substitutes must be in for one play and replaced players out for one play.
- 1993**—Players who are bleeding or whose uniforms are saturated with blood must come out of the game until their return has been approved by medical personnel.
- 2000**—Offensive teams, while in the process of substitution or simulated substitution, are now prohibited from pushing quickly to the line of scrimmage and snapping the ball with the obvious attempt to create a defensive disadvantage.

Passing Game

- 1906**—One forward pass legalized behind the line if made five yards right or left of center. Ball went

to opponents if it failed to touch a player of either side before touching the ground. Either team could recover a pass touched by an opponent. One pass each scrimmage down.

- 1910**—Pass interference does not apply 20 yards beyond the line of scrimmage. Passer must be five yards behind the line of scrimmage. One forward pass permitted during each down.
- 1914**—Roughing the passer added.
- 1923**—Handing the ball forward is an illegal forward pass and receivers going out of bounds and returning prohibited.
- 1934**—Three changes encourage use of pass. (1) First forward pass in series of downs can be incomplete in the end zone without loss of ball except on fourth down. (2) Circumference of ball reduced, making it easier to throw. (3) Five-yard penalty for more than one incomplete pass in same series of downs eliminated.
- 1941**—Fourth-down forward pass incomplete in end zone no longer a touchback. Ball goes to opponent at spot where put in play.
- 1945**—Forward pass may be thrown from anywhere behind the line, encouraging use of modern T formation.
- 1949**—Intentional grounding of a pass shall result in a loss of down and a five-yard penalty from the spot of the foul.
- 1966**—Compulsory numbering system makes only players numbered other than 50-79 eligible forward-pass receivers.
- 1976**—Offensive blocking changed to provide half extension of arms to assist pass blocking.
- 1980**—Retreat blocking added with full arm extension to assist pass blocking, and illegal use of hands reduced to five yards.
- 1982**—Pass interference only on a catchable forward pass. Forward pass intentionally grounded to conserve time permitted.
- 1983**—First down added to roughing the passer.
- 1985**—Retreat block deleted and open hands and extended arms permitted anywhere on the field.
- 1990**—Pass thrown immediately to the ground to conserve time legal.
- 1994**—Ball must be catchable for offensive player to be charged with pass interference.
- 1996**—Principle of "reasonable opportunity to catch the pass" applied to intentional grounding situations.
- 1998**—A backward pass can be recovered and advanced by the defense.
- 1999**—Intentional grounding of a pass shall result in a loss of down at the spot of the foul.
- 2000**—Allowing a passer, who is five yards or more toward the sideline from the original position of the ball at the snap, to throw the ball so that it lands beyond the neutral zone to avoid loss of yardage without penalty.

General Changes

- 1876**—Holding and carrying the ball permitted.
- 1880**—Eleven players on a side and a scrimmage line established.
- 1882**—Downs and yards to gain enter the rules.
- 1883**—Scoring system established.
- 1906**—Forward passes permitted. Ten yards for first down.
- 1920**—Clipping defined.
- 1922**—Try-for-point introduced. Ball brought out five yards from goal line for scrimmage, allowing try for extra point by place kick, drop kick, run or forward pass.
- 1925**—Kickoff returned to 40-yard line. Clipping made a violation, with penalty of 25 yards.
- 1927**—One-second pause imposed on shift. Thirty seconds allowed for putting ball in play. Huddle limited to 15 seconds. To encourage use of lateral pass, missed backward pass other than from center declared dead ball when it hits the ground and cannot be recovered by opponents.
- 1929**—All fumbles ruled dead at point of recovery.
- 1932**—Most far-reaching changes in nearly a quarter of a century set up safeguards against hazards of game. (1) Ball declared dead when any portion of player in possession, except his hands or feet, touches ground. (2) Use of flying block and flying tackle barred under penalty of five yards. (3) Players on defense forbidden to strike opponents on head, neck or face. (4) Hard and dangerous equipment must be covered with padding.

- 1941**—Legal to hand ball forward behind the neutral zone.
- 1949**—Blockers required to keep hands against their chest.
- 1951**—Fair catch restored.
- 1952**—Penalty for striking with forearm, elbow or locked hands, or for flagrantly rough play or unsportsmanlike conduct, changed from 15 yards to mandatory suspension.
- 1957**—Penalty for grabbing face mask.
- 1959**—Distance penalties limited to one-half distance to offending team's goal line.
- 1967**—Coaching from sideline permitted.
- 1971**—Crack-back block (blocking below waist) illegal.
- 1972**—Freshman eligibility restored.
- 1977**—Clock started on snap after a penalty.
- 1978**—Unsuccessful field goal returned to the previous spot.
- 1983**—Offensive encroachment changed...no offensive player permitted in or beyond the neutral zone after snapper touches ball.
- 1985**—One or both feet on ground required for blocking below waist foul.
- 1986**—Kickoff from the 35-yard line.
- 1988**—Defensive team allowed to score two points on return of blocked extra-point kick attempt or interception of extra-point pass attempt.
- 1990**—Defense allowed to advance fumbles that occur beyond the neutral zone.
- 1991**—Width between goal-post uprights reduced from 23 feet, 4 inches to 18 feet, 6 inches. Kickoffs out of bounds allow receiving team to elect to take ball 30 yards beyond yard line where kickoff occurred. Holding behind the neutral zone penalized 10 yards from the spot of the foul.
- 1992**—Defense allowed to advance fumbles regardless of where they occur. Changes ruling of 1990 fumble advancement.
- 1993**—Guard-around or "fumblerooski" play ruled illegal.
- 1994**—Players involved in a fight after half time disqualified for first half of next game; substitutes and coaches who participate in a fight in their team area or leave the team area to join a fight disqualified for entire next game; squad members and coaches involved in a fight during half time disqualified for first half of next game.
- 1995**—Defense penalized five yards for entering neutral zone before snap and causing offensive player to react immediately. Players prohibited from removing helmets on the field. Players disqualified after second unsportsmanlike-conduct foul in one game. Fight suspensions allowed to carry over to next season.
- 1996**—NCAA tiebreaker system to be used in all games tied after four periods.
- 1997**—In overtime tiebreaker system, require a team that scores a touchdown to attempt a two-point conversion in the third overtime period. Approved a rule requiring a game to be declared a tie if it is in overtime but cannot be finished due to weather, darkness or other conditions. Chop block redefined to be penalized if "obviously delayed" and added restrictions to the "crack-back" block to make it illegal up to five yards beyond line of scrimmage regardless of position of the ball. Officials prompted to enforce mouthpiece rule, charging a timeout to offending team if clock is stopped and player does not have mouthpiece in place. To prevent opponents from leveling punt returners with unnecessarily vicious hits, the penalty was increased from five to 15 yards.
- 1998**—For the first time in history, a backward pass can be recovered and advanced by the defense. It is now consistent with the application of the rules similar to how the defense is allowed to advance a fumble.
- 1999**—Holding behind the neutral zone will be penalized 10 yards from the previous line of scrimmage. Dead-ball fouls by both teams which are part of continuing action or of a retaliatory nature and reported at the same time will be canceled and the penalties disregarded. However, any disqualified player must leave the game. Teams may not break the huddle with 12 or more players.
- 2000**—An illegal block shall now include any high-low, low-high or low-low combination block by any two offensive players beyond the neutral zone regardless of simultaneous contact by both. Also, blocking below the waist by offensive players ("crack-back block") now includes not only wide receivers or players in motion but any player in motion in any direction at the snap and the area is expanded to include the neutral zone and 10 yards beyond. Also, prohibiting a defensive player(s) aligned in a stationary position within one yard of the line of scrimmage from making quick or abrupt actions that are not part of normal player movement in an obvious attempt to cause an offensive player(s) to foul.