

# *Album of Views of the Missions of California*

Souvenir Publishing Company, San Francisco, Los Angeles  
1890's

*(See the end of this document for transcriptions of the text on the backs of the postcards displayed in this book.)*

This book, which begins on the next page,  
is presented on the Stone Quarries and Beyond web site.

<http://quarriesandbeyond.org/>

Peggy B. Perazzo  
Email: [pbperazzo@comcast.net](mailto:pbperazzo@comcast.net)  
September 2012



Album  
*of*  
Views  
*of the*  
Missions  
*of*  
California



San Diego Mission, California, 1769

Z2

**San Diego Mission, California—1769.**

Is located in the San Diego Canyon, a spot well noted for its great picturesque beauty not many miles distant from the sea. Next to the now ruined mission structures, a new brick building has been erected for the training of Indian children.



Post  
Card

Address

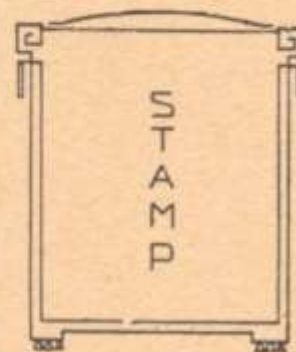



San Carlos Borromeo, (El Carmel Mission) near Monterey California 1770 Z3

**San Carlos Borromeo (El Carmel Mission) near Monterey, California—1770.**

San Carlos is the second mission in the order of founding and is situated in Carmelo Valley; it is in a good state of preservation today and is well noted for its fine type of mission architecture.



Post  
Card

Address





San Carlos Mission - Cal.

**San Carlos—1770.**

Located in the town of Monterey, the  
original Capital of California.



Post  
Card

Address

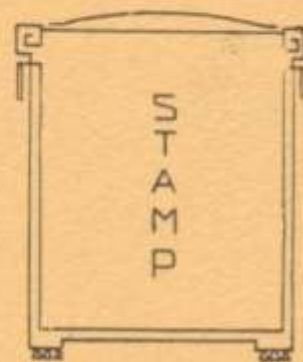





Mission San Antonio de Padua, California, 1771.

**Mission San Antonio de Padua,  
California 1771.**

San Antonio is another of the early missions, and its location in the heart of the mountains, overlooking the most beautiful of valleys, is ideal. It is in a reasonable state of preservation today, but within the ruined Church, all is still and deserted now.



Post  
Card

Address

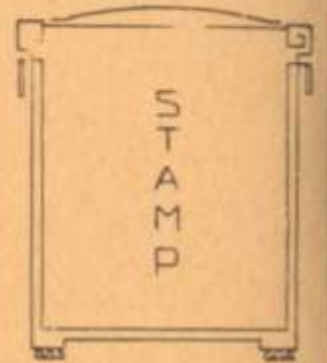



San Gabriel Mission, California, 1771.

Z 11

**San Gabriel Mission, California—1771.**

Was dedicated to Archangel Gabriel. Is now in very good state of preservation and is located at the western entrance of a lovely valley about nine miles from Los Angeles and four miles from Pasadena; the mission can be reached by electric railway from each of these cities.



Post  
Card

Address

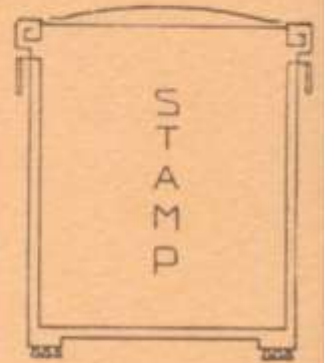



473

Mission De Tolosa, San Luis Obispo.

**Mission San Luis Obispo de Tolosa,  
California.**

Mission San Luis Obispo de Tolosa was founded September 1, 1772, by Junipero Serra. It is in a very good state of preservation and services are conducted within daily.



Post  
Card

Address

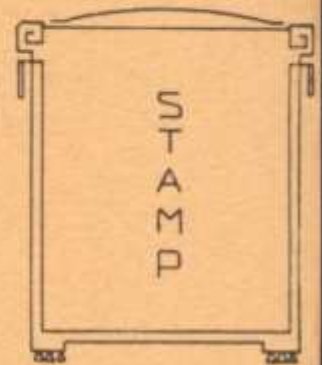

Mission Dolores - Founded 1776 San Francisco, California



S-112

**San Francisco de Asis, Mission Dolores,  
California—1776.**

Is situated in the heart of the City of San Francisco. The name was bestowed in honor of the founder, who was of the Franciscan Order. It remains one of the prominent show places of the City.



Post  
Card

Address

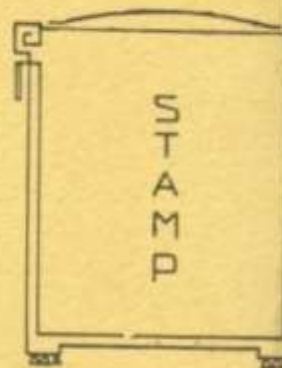





San Juan Capistrano Mission, California 1776

Z14

**San Juan Capistrano Mission,  
California—1776.**

Is situated upon a group of hills overlooking a beautiful valley extending to the ocean. San Juan Capistrano is considered the most elaborately decorated and artistically constructed of California Missions; it is also well noted for its fine arched corridor.



Post  
Card

Address

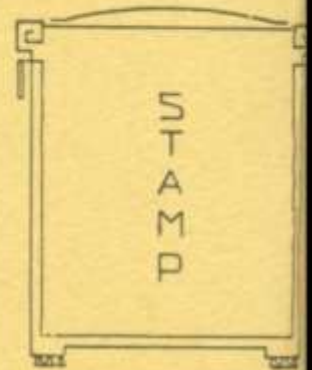



Mission Santa Clara de Asis, California, 1777

Z15

**Mission Santa Clara de Asis,  
California—1777.**

This picture shows the Mission Santa Clara and scenes of the daily life of its inhabitants in the early years soon after it had been founded—1777.



Post  
Card

Address

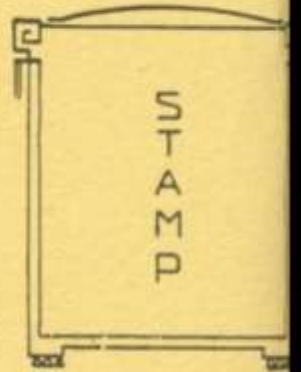



Mission San Buenaventura California, 1783

Z10

**Mission San Buenaventura,  
California—1783.**

Is situated in a beautiful stretch of land, south of Santa Barbara and north of Los Angeles. The buildings are in a good state of preservation to-day and services are held regularly as of old. The church is finely decorated.



Post  
Card

Address

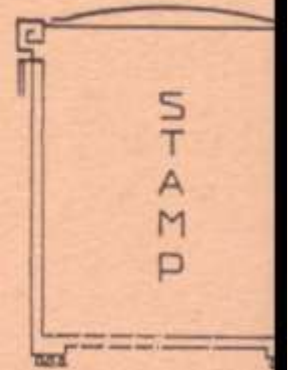



Mission Santa Barbara Cal.

390

**Santa Barbara Mission,  
California—1786.**

Is one of the best known missions in Southern California; its structures are in very good condition to-day and are surrounded by beautiful gardens. Religious services are held there regularly.



# Post Card

Address







Ruins of Mission La Purisima Concepcion, California, 1787.

Z18

**Ruins of Mission La Purisima Concep-  
tion, California—1787.**

Located about 30 miles west of Santa  
Barbara.



Post  
Card

Address

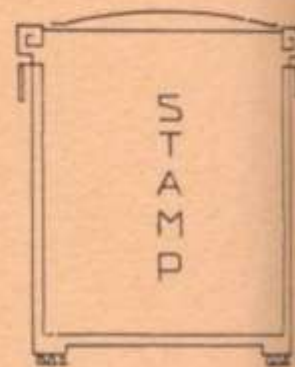



Santa Cruz Mission, California, 1791.

Z 19

**Santa Cruz Mission, California—1791.**

Santa Cruz Mission was founded in the same year as Mission "La Soledad"—1791.

In January, 1840, an earthquake and tidal wave destroyed the building partially. The final disaster occurred in 1851 when the walls fell. The mission has now entirely disappeared.



# Post Card

Address





Nuestra Señora de La Soledad, California, 1791.

Z 20

**Nuestra Senora de La Soledad,  
California—1791.**

Ruins of the Mission of "Our Lady of  
the Solitude!"

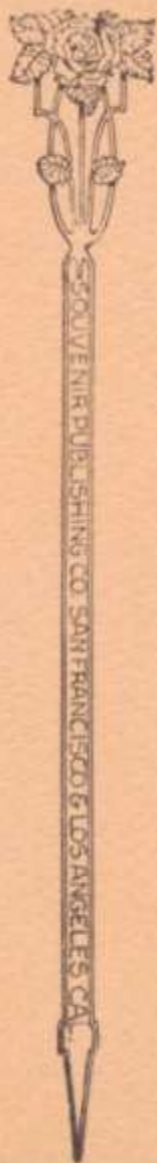

Post  
Card

Address

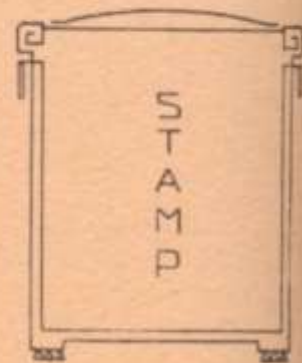



Mission San Jose de Guadalupe, San Jose, California 1797 Z21

**Mission San Jose de Guadalupe, San Jose, California—1797.**

Is situated in the immediate neighborhood of the City of San Jose and about 50 miles south of San Francisco. Nearly the entire structure is in ruins and only the monastery remains of the original mission.



# Post Card

Address

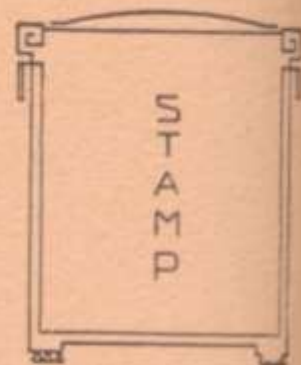





San Juan Bautista Mission, San Juan, California, 1797. Z22

**San Juan Bautista Mission, San Juan,  
California—1797.**

The mission was founded by "Las-  
suen," 1797 and dedicated to the Saint,  
San Juan Bautista.

Now the town of San Juan is de-  
serted and nothing remains to suggest  
the once prosperous days and activity  
of the mission.



Post  
Card

Address

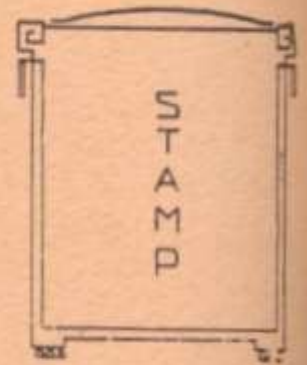



Mission San Miguel, California, 1797

Z 23

**Mission San Miguel, California—1797.**

Is situated in the immediate neighborhood of Paso Robles, which is especially noted for its Hot Springs and Sulphur Mud Baths, whose healthful and curative virtues are enjoyed by many. The mission itself is rather forlorn now.



# Post Card

Address





Mission San Fernando, Rey de España, 1797 California.

724

**Mission San Fernando, Rey de Espagna,  
California—1797.**

Was dedicated to Fernando III, King of Spain. The adobe was built 1806 but was partly ruined by earthquake several years later. The mission stands in one of the most fertile and picturesque of valleys.



# Post Card

Address

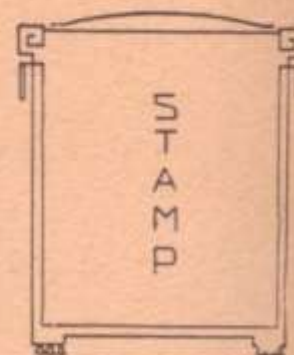



Mission San Luis, Rey de Francia, California - 1798 - Z25

**Mission San Luis Rey de Francia,  
California—1798.**

San Luis Rey is the last mission founded in the eighteenth century. The dedication ceremonies took place in June, 1798. It is known as the grandest and richest of missions and is located in a most picturesque section near Oceanside, some 50 miles distant from San Diego.



Post  
Card

Address

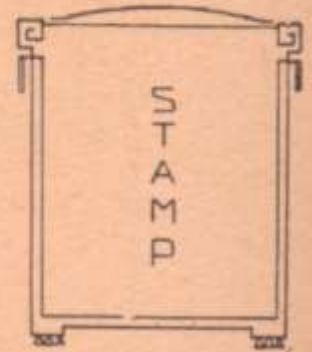



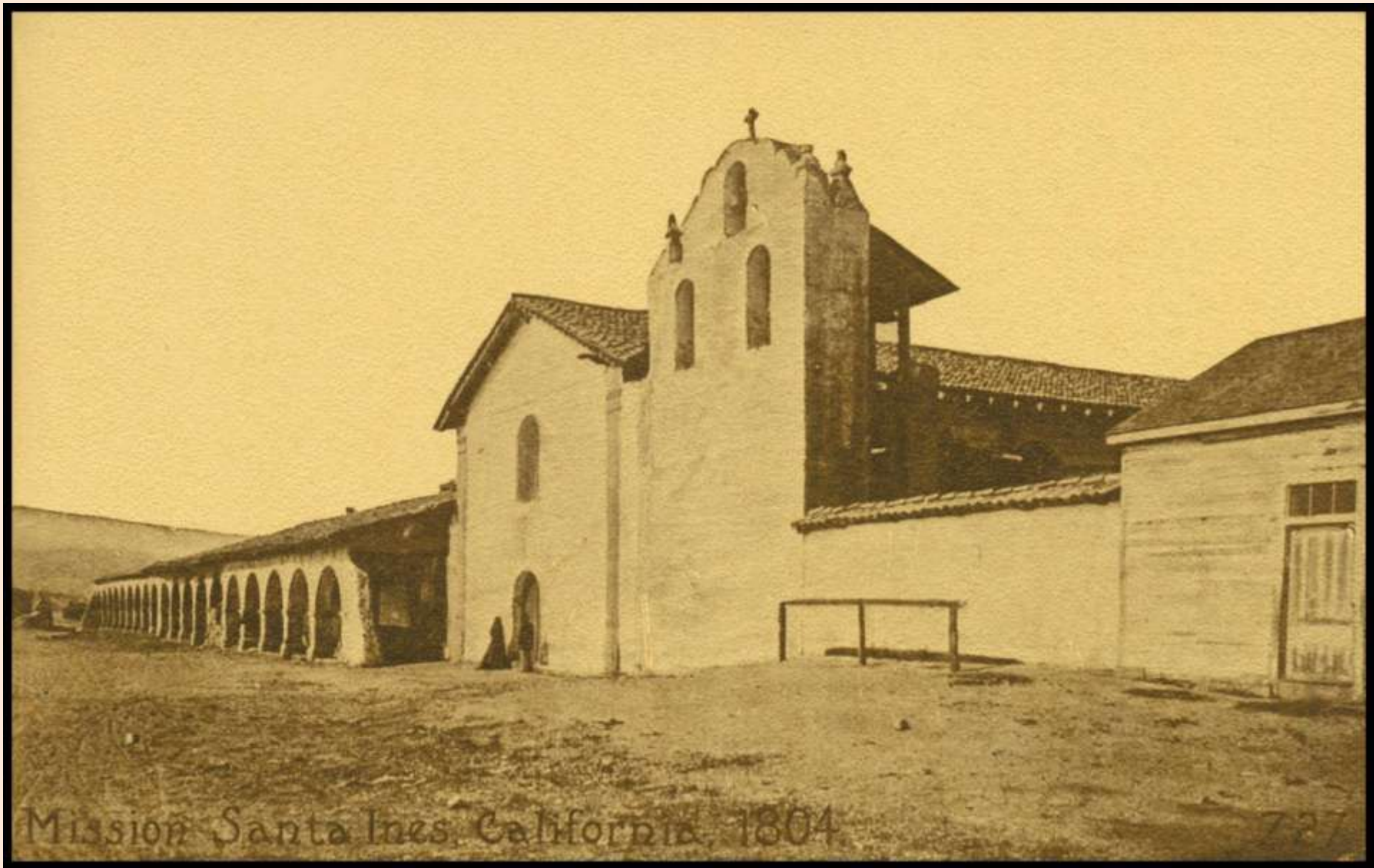

Mission Santa Ines, California, 1804

727

**Mission Santa Ines, California—1804.**  
Dedicated, 1804.

Situated some 30 miles from Santa Barbara, in one of the most beautiful spots of this glorious state. It is the only mission founded in the early decade of the nineteenth century.



# Post Card

Address

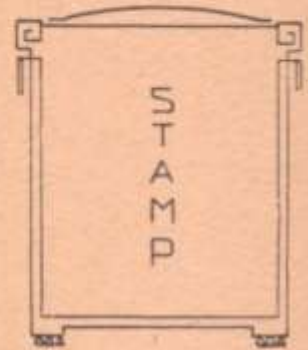



Mission San Antonio de Pala, California

5-105

**Mission San Antonio de Pala—1815.**

It is to be reached by carriage—a 16-mile drive from Fallbrook, San Diego County.



Post  
Card

Address

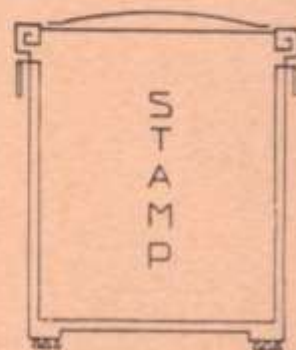



Mission San Rafael Arcangel, founded 1817, San Rafael, California.

**Mission San Rafael, "Archangel," ..  
California—1817.**

San Rafael was founded December  
14, 1817. The native name for the site  
was "Nanaguani."



# Post Card

Address



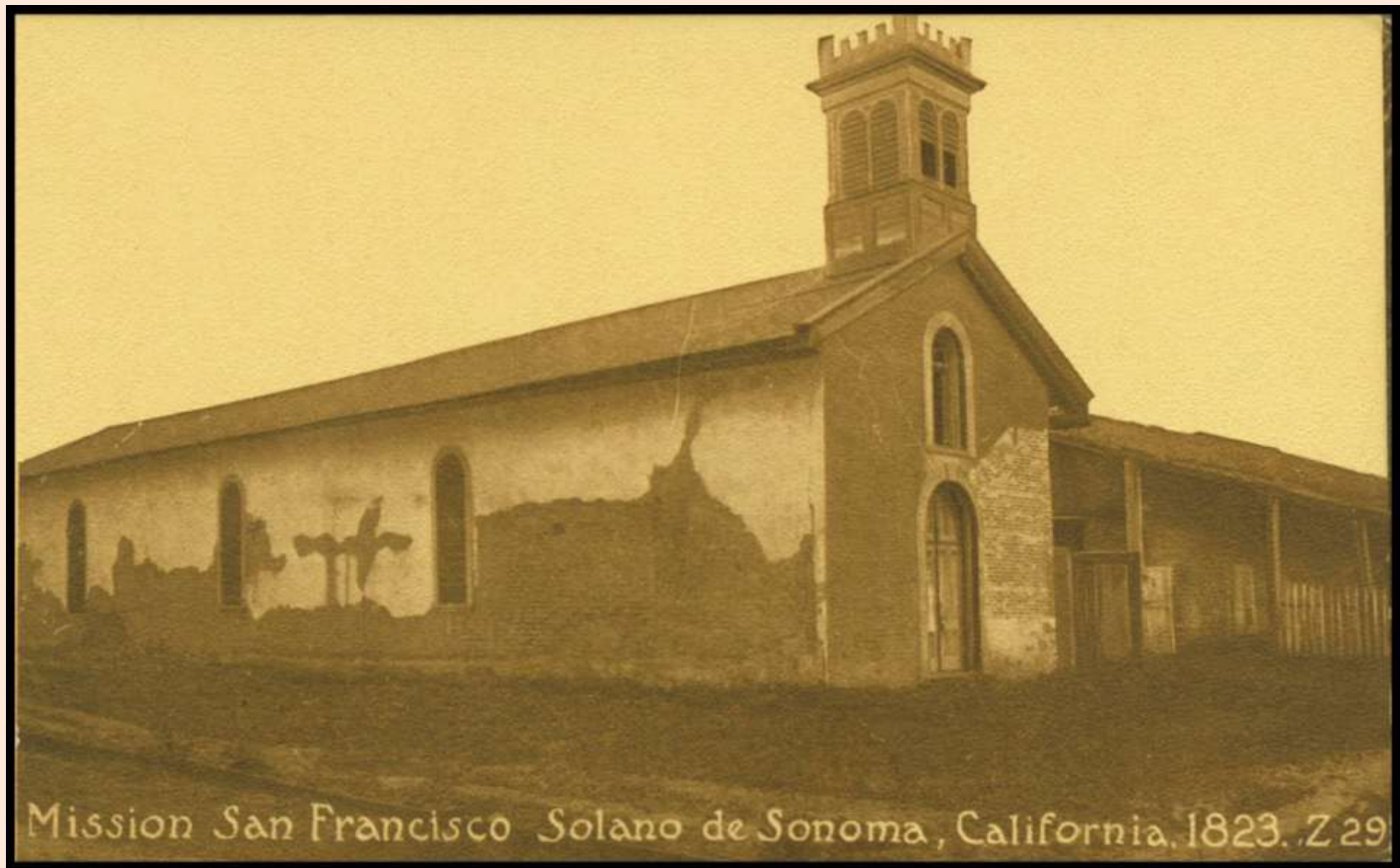

Mission San Francisco Solano de Sonoma, California, 1823. Z 29

**Mission San Francisco Solano de  
Sonoma, California—1823.**

Was founded 1823 and is the last of  
the 21 Franciscan Missions.



# Post Card

Address

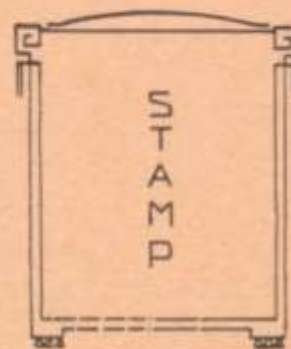



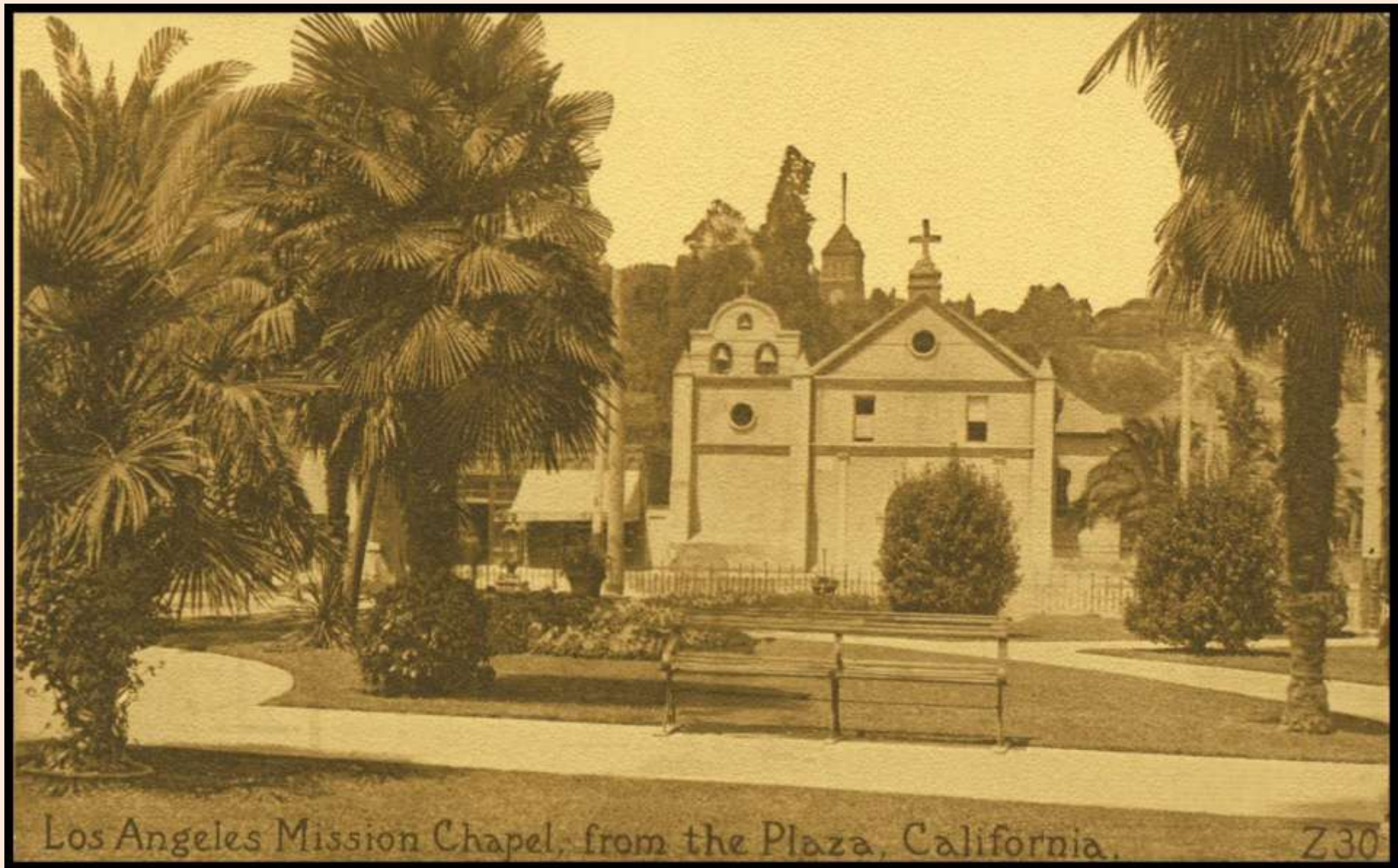

Los Angeles Mission Chapel, from the Plaza, California.

Z30

**Los Angeles Mission Chapel from the Plaza.**

The Old Plaza Chapel is the first church built in Los Angeles; the foundation was laid in 1814 when this beautiful city was but a little pueblo of less than a thousand inhabitants. It was formally known as the Church of Nuestra Sonora, Reina de Los Angeles (Our Lady, Queen of the Angels), and is one of the four Asistencias of the San Gabriel Mission. Regular religious services are held there as of old.



Post  
Card

Address



SOUVENIR PUBLISHING COMPANY

San Francisco

Los Angeles

*Below you will find transcriptions of the backs of the postcards displayed in “Album of Views of the Missions of California.” You will find images of the backs and fronts of the postcards in the first part of this document.*  
*Peggy B. Perazzo*

**San Diego Mission, California, 1769, Z2**

Is located in the San Diego Canyon, a spot well noted for its great picturesque beauty not many miles distant from the sea. Next to the now ruined mission structures, a new brick building has been erected for the training of Indian children.

**San Carlos Borromeo (El Carmel Mission) near Monterey, California – 1770. Z3**

San Carlos is the second mission in the order of founding and is situated in Carmelo Valley; it is in a good state of preservation today and is well noted for its fine type of mission architecture.

**San Carlos – 1770, 148**

Located in the town of Monterey, the original Capital of California.

**Mission San Antonio de Padua, California – 1771, Z8**

San Antonio is another of the early missions, and its location in the heart of the mountains, overlooking the most beautiful of valleys, is ideal. It is in a reasonable state of preservation today, but within the ruined Church, all is still and deserted now.

**San Gabriel Mission, California - 1771, Z11**

Was dedicated to Archangel Gabriel, is now in very good state of preservation and is located at the western entrance of a lovely valley about nine miles from Los Angeles and four miles from Pasadena; the mission can be reached by electric railway from each of these cities.

**Mission San Luis Obispo de Tolosa, California, 473**

Mission San Luis Obispo de Tolosa was founded September 1, 1772, by Junipero Serra. It is a very good state of preservation and services are conducted within daily.

**San Francisco de Asis, Mission Dolores, California - 1776, S112**

Is situated in the heart of the City of San Francisco. The name was bestowed in honor of the founder, who was of the Franciscan Order. It remains one of the prominent show places of the City.

**San Juan Capistrano Mission, California - 1776, Z14**

Is situated upon a group of hills overlooking a beautiful valley extending to the ocean. San Juan Capistrano is considered the most elaborately decorated and artistically constructed of California Missions; it is also well noted for its fine arched corridor.

**Mission Santa Clara de Asis, California - 1777, Z15**

This picture shows the Mission Santa Clara and scenes of the daily life of its inhabitants in the early years soon after it had been founded – 1777.

**Mission San Buenaventura, California, 1783, Z16**

Is situated in a beautiful stretch of land, south of Santa Barbara and north of Los Angeles. The buildings are in a good state of preservation to-day and services are held regularly as of old. The church is finely decorated.

**Santa Barbara Mission, California - 1786, 390**

Is one of the best known missions in Southern California; its structures are in very good condition to-day and are surrounded by beautiful gardens. Religious services are held there regularly.

**Ruins of Mission La Purisima Conception, California - 1787, Z18**

Located about 30 miles west of Santa Barbara.

**Santa Cruz Mission, California - 1791, Z19**

Santa Cruz Mission was founded in the same year as Mission “La Soledad” – 1791.

In January, 1840, an earthquake and tidal wave destroyed the building partially. The final disaster occurred in 1851 when the walls fell. The mission has now entirely disappeared.

**Mission San Jose de Guadalupe, San Jose, California - 1797, Z20**

Is situated in the immediate neighborhood of the City of San Jose and about 50 miles south of San Jose and about 50 miles south of San Francisco. Nearly the entire structure is in ruins and only the monastery remains of the original mission.

**San Juan Bautista Mission, San Juan, California - 1797, Z22**

The mission was founded by "Lassuen," 1797 and dedicated to the Saint, San Juan Bautista.

Now the town of San Juan is deserted and nothing remains to suggest the once prosperous days and activity of the mission.

**Mission San Miguel, California - 1797, Z23**

Is situated in the immediate neighborhood of Paso Robles, which is especially noted for its Hot Springs and Sulphur Mud Baths, whose healthful and curative virtues are enjoyed by many. The mission itself is rather forlorn now.

**Mission San Fernando, Rey de Espagna, California - 1797, Z24**

Was dedicated to Fernando III, King of Spain. The adobe was built 1806 but was partly ruined by earthquake several years later. The mission stands in one of the most fertile and picturesque of valleys.

**Mission San Louis Rey de Francia, California - 1798, Z25**

San Luis Rey is the last mission founded in the eighteenth century. The dedication ceremonies took place in June, 1798. It is known as the grandest and richest of missions and is located in a most picturesque section near Oceanside, some 50 miles distant from San Diego.

**Mission Santa Ines, California - 1804, 727**

Dedicated, 1804

Situated some 30 miles from Santa Barbara, in one of the most beautiful spots of this glorious state. It is the only mission founded in the early decade of the nineteenth century.

**Mission San Antonio de Pala - 1815, S105**

It is to be reached by carriage – a 16-mile drive from Fallbrook, San Diego County.

**Mission San Rafael, “Archangel, California - 1817, I491**

San Rafael was founded December 14, 1817. The native name for the site was “Nanguani.”

**Mission San Francisco Solano de Sonoma, California - 1823, Z29**

Was founded 1823 and is the last of the 21 Franciscan Missions.

**Los Angeles Mission Chapel from the Plaza, Z30**

The Old Plaza Chapel is the first church built in Los Angeles; the foundation was laid in 1814 when this beautiful city was but a little pueblo of less than a thousand inhabitants. It was formally known as the Church of Nuestra Sonora, Reina de Los Angeles (Our Lady Queen of the Angels), and is one of the four Asistencias of the San Gabriel Mission. Regular religious services are held there as of old.