

30 VERACRUZ

SECRETARÍA DE COMUNICACIONES Y TRANSPORTES
DIRECCIÓN GENERAL DE SERVICIOS TÉCNICOS

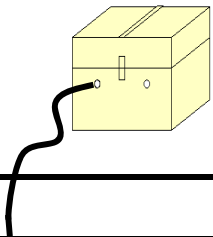



VERACRUZ

NO. INDICE	CARRETERA	ruta	NO. INDICE	CARRETERA	ruta
---RED FEDERAL LIBRE---			---RED FEDERAL DE CUOTA---		
1	Álamo - Huejutla de Reyes	MEX-127	46	La Tinaja - Cosoleacaque (Cuota)	MEX-145D
2	Alazán - Canoas	MEX-127	47	Las Choapas - Ocozocoautla (Cuota)	MEX-187D
3	Altotonga - Tiapacoyan	MEX-131	48	Libramiento de Cardel (Cuota)	MEX-180D
4	Buenavista - Tuxtepec	MEX-175	49	Libramiento de Córdoba (Cuota)	MEX-150D
5	Cd. Alemán - Sayula	MEX-145	50	Libramiento de Perote (Cuota)	MEX-140D
6	Cd. Valles - Tampico	MEX-070	51	Libramiento de Plan del Río (Cuota)	MEX-140D
7	Coatzacoalcos - Salina Cruz	MEX-185	52	Libramiento de Xalapa (Cuota)	MEX-140D
8	Coatzacoalcos - Villahermosa	MEX-180	53	Nuevo Teapa - Cosoleacaque (Cuota)	MEX-180D
9	Córdoba - Ent. Boticaria	MEX-150	54	Tihuatlán - Tuxpam (Incluye Puente Tuxpam)	MEX-130D
10	Cosoleacaque - Soteapan	MEX-185	---RED FEDERAL INTEGRADA POR TRAMOS LIBRES Y DE CUOTA---		
11	Fortín - Conejos	MEX-125	55	Poza Rica - Veracruz	MEX-180-180D
12	La Granja - Temascal	MEX-145	---RED ESTATAL LIBRE---		
13	La Tinaja - Santa Cruz	MEX-145	56	Banderilla - Martínez de La Torre	VER-065
14	Libramiento de Cuitláhuac	MEX-150	57	Benito Juárez - Agua Dulce	TAB-VER
15	Libramiento de Papantla	MEX-180	58	Ent. La Laguna - Ent. El Callejón	VER
16	Libramiento de Yanga	MEX-150	59	José Cardel - Playa Chachalacas	VER
17	Libramiento Rinconada	MEX	60	Las Trancas - Coatepec	VER
18	Minatitlán - Coatzacoalcos (Vía Cantica)	MEX-172	61	Libramiento de Acajucan	VER
19	Orizaba - Zongolica	MEX-150	62	Libramiento de Tuxpam	VER
20	Pachuca - Tempoal	MEX-105	63	Mata de Espino - Ignacio de La Llave	VER
21	Pachuca - Tuxpam	MEX-130	64	Mata Redonda - Joachín	VER-095
22	Papantla - El Chote	MEX-180	65	Nuevo Teapa - Agua Dulce	VER
23	Paso del Toro - Acajucan	MEX-180	66	Peñuela - Santa Rita	VER
24	Ramal a Antón Lizardo	MEX-150	67	Poza Rica - Cazonés	VER-075
25	Ramal a El Higo	MEX	68	Pueblo Viejo - T. C. (Cd. Valles - Tampico)	VER
26	Ramal a Hueyapan de Ocampo	MEX-180	69	Puerto Rico - Totutla	VER
27	Ramal a Puente Tampico	MEX-180	70	Ramal a Actopan	VER
28	Ramal a Tecolutla	MEX-180	71	Ramal a Agua Dulce	VER
29	Ramal a Zapotlalillo	MEX	72	Ramal a Chontla	VER
30	San Hipólito - Xalapa	MEX-140	73	Ramal a Estación Ochoa	VER
31	San Pablo Villa de Mitla - T. C. (Tuxtepec - Palomares)	MEX-179	74	Ramal a Jamapa	VER
32	Tamarindo - José Cardel	MEX-180	75	Ramal a Jesús Carranza	VER
33	Tehuacán - Córdoba	MEX-150	76	Ramal a Suchilapan	VER
34	Teziutlán - Nautla	MEX-129	77	Ramal a Zempoala	VER-192
35	Teziutlán - Perote	MEX-131	78	San Alejo - Huayacocotla	HGO-051-VER-113
36	Tihuatlán - Castillo de Teayo	MEX-130	79	San Sebastián - Chicontepec	VER-083
37	Tihuatlán - Potrero del Llano	MEX-127	80	Santiago Tuxtla - Playa Vicente	VER
38	Tuxpam - Tampico	MEX-180	81	Sierra de Agua - Magueyitos	VER
39	Tuxtepec - Ent. Palomares	MEX-147	82	T. C. (Coatzacoalcos - Villahermosa) - Las Choapas	VER
40	Xalapa - Veracruz	MEX-140	83	Tantoyuca - Platón Sánchez	VER
---RED FEDERAL DE CUOTA---			84	Tuxpam - Barra de Tuxpam	VER
41	Acatzingo - Cd. Mendoza (Cuota)	MEX-150D	85	Xalapa - Coatepec	VER
42	Amozoc - Perote (Cuota)	MEX-140D	---CARRETERAS INTEGRADAS POR TRAMOS FEDERALES Y ESTATALES---		
43	Cd. Mendoza - Córdoba (Cuota)	MEX-150D	86	Paso del Toro - Laguna de San Julián	MEX-VER
44	Córdoba - Veracruz (Cuota)	MEX-150D	87	Poza Rica - María de La Torre	MEX-127-VER
45	Gutiérrez Zamora - Tihuatlán (Cuota)	MEX-130D			

VERACRUZ

1 CARR: Álamo - Huejutla de Reyes

CLAVE: 00116

RUTA: MEX-127

AÑO: 2015

LUGAR	ESTACION				CLASIFICACION VEHICULAR EN PORCIENTO										COORDENADAS					
	KM	TE	SC	TDPA	M	A	B	C2	C3	T3S2	T3S3	T3S2R4	OTROS	A	B	C	K'	D	LATITUD	LONGITUD
T. C. Tihuatlán - Potrero del Llano	0.00	3	0	3777	14.5	70.5	0.2	8.0	1.5	4.0	0.8	0.1	0.4	85.0	0.2	14.8	0.073	0.503	20.941668	-97.705074
Benito Juárez	73.00	1	0	1850	4.5	84.5	0.3	6.7	0.8	2.3	0.4	0.1	0.4	89.0	0.3	10.7	0.109	0.506	20.879827	-98.196756
T. Der. Chicontepec de Tejada	78.00	3	0	1003	4.9	85.5	0.3	6.9	1.2	0.9	0.3	0.0	0.0	90.4	0.3	9.3	0.115	0.506	20.923653	-98.221439
Lim. Edos. Term. Ver. Ppia. Hgo.	78.70																			
T. C. Pachuca - Tempoal (Huejutla de Reyes)	110.00																			

2 CARR: Alazán - Canoas

CLAVE: 30141

RUTA: MEX-127

AÑO: 2015

LUGAR	ESTACION				CLASIFICACION VEHICULAR EN PORCIENTO										COORDENADAS					
	KM	TE	SC	TDPA	M	A	B	C2	C3	T3S2	T3S3	T3S2R4	OTROS	A	B	C	K'	D	LATITUD	LONGITUD
T. C. Tuxpam - Tampico	0.00	3	0	7834	1.9	74.8	2.8	8.1	1.6	5.1	2.5	2.3	0.9	76.7	2.8	20.5	0.070	0.517	21.094363	-97.733239
T. Izq. Alamo	2.30	3	0	3007	2.7	79.8	1.3	9.7	1.5	3.1	0.8	0.7	0.4	82.5	1.3	16.2	0.092	0.504	21.101638	-97.753243
Ent. San Sebastián - Chicontepec	48.27	1	0	2470	3.9	75.9	2.3	9.6	2.1	3.5	1.2	1.1	0.4	79.8	2.3	17.9	0.081	0.502	21.213489	-98.123863
Ent. San Sebastián - Chicontepec	48.27	3	0	3591	3.0	77.7	2.0	9.1	2.1	3.4	1.1	0.9	0.7	80.7	2.0	17.3	0.074	0.518	21.219588	-98.134512
Tantoyuca	66.34	1	0	4585	4.8	78.3	1.2	9.3	1.3	3.4	0.7	0.6	0.4	83.1	1.2	15.7	0.079	0.502	21.332417	-98.211653
Tantoyuca	66.34	3	0	4975	5.6	74.2	1.1	12.7	1.3	3.1	1.0	0.5	0.5	79.8	1.1	19.1	0.073	0.513	21.369202	-98.230030
T. C. Pachuca - Tempoal	91.00	1	0	3545	4.0	80.0	1.3	8.2	1.8	2.7	0.9	0.8	0.3	84.0	1.3	14.7	0.079	0.501	21.491186	-98.355719
T. Izq. Tempoal de Sánchez (Acceso 1)	91.40	3	0	4117	2.4	77.4	1.1	7.1	2.3	4.9	2.5	1.4	0.9	79.8	1.1	19.1	0.068	0.549	21.513865	-98.372629
T. Izq. Tempoal de Sánchez (Acceso 2)	92.60	3	0	3433	2.7	72.3	2.0	11.2	2.7	4.2	2.6	1.3	1.0	75.0	2.0	23.0	0.071	0.500	21.528284	-98.378797
Pánuco	160.00	1	0	3664	4.5	68.4	1.8	12.9	4.6	4.0	1.8	1.4	0.6	72.9	1.8	25.3	0.077	0.502	22.033204	-98.210837
Pánuco	160.00	3	0	6647	3.1	75.1	1.3	12.4	2.3	3.4	1.0	0.9	0.5	78.2	1.3	20.5	0.075	0.511	22.071815	-98.166188
Caseta de Cobro Puente Pánuco	172.10	2	0	4663	2.9	77.9	7.8	4.4	2.7	2.1	1.1	0.9	0.2	80.8	7.8	11.4	0.086	0.500	22.148705	-98.144903
T. C. Cd. Valles - Tampico	173.36	1	0	4676	2.7	72.7	1.4	13.4	1.8	4.7	1.3	1.4	0.6	75.4	1.4	23.2	0.081	0.502	22.153190	-98.148371

3 CARR: Altotonga - Tlapacoyan

CLAVE: 30741

RUTA: MEX-131

AÑO: 2015

LUGAR	ESTACION				CLASIFICACION VEHICULAR EN PORCIENTO										COORDENADAS					
	KM	TE	SC	TDPA	M	A	B	C2	C3	T3S2	T3S3	T3S2R4	OTROS	A	B	C	K'	D	LATITUD	LONGITUD
T. C. Teziutlán - Perote	0.00																			
Atzalan	3.00	1	0	4179	3.9	77.4	2.6	6.2	3.2	3.7	1.9	0.2	0.9	81.3	2.6	16.1	0.076	0.519	19.785539	-97.243855
Tlapacoyan	32.10	1	0	4199	5.1	73.8	2.5	6.9	3.6	4.7	2.1	0.6	0.7	78.9	2.5	18.6	0.076	0.508	19.943100	-97.216869

VERACRUZ

4 CARR: Buenavista - Tuxtepec

CLAVE: 00624

RUTA: MEX-175

AÑO: 2015

LUGAR	ESTACION				CLASIFICACION VEHICULAR EN PORCIENTO													COORDENADAS		
	KM	TE	SC	TDPA	M	A	B	C2	C3	T3S2	T3S3	T3S2R4	OTROS	A	B	C	K'	D	LATITUD	LONGITUD
T. C. Paso del Toro - Acayucan	0.00	3	0	1441	6.0	75.1	1.3	10.4	3.8	2.5	0.7	0.2	0.0	81.1	1.3	17.6	0.085	0.500	18.713465	-95.637976
Puente Tlacotalpan	1.55	2	0	1399	6.0	81.2	5.3	4.0	2.2	0.9	0.2	0.2	0.0	87.2	5.3	7.5	0.085	0.500	18.704596	-95.641294
Tlacotalpan	18.00	1	0	1789	12.5	67.2	1.3	10.9	4.8	2.4	0.6	0.1	0.2	79.7	1.3	19.0	0.085	0.502	18.614884	-95.645005
Tlacotalpan	18.00	3	0	1925	13.8	70.4	1.0	11.0	1.1	1.8	0.7	0.1	0.1	84.2	1.0	14.8	0.077	0.523	18.616840	-95.676786
Carlos A. Carrillo	56.00	1	0	4031	20.8	65.3	1.0	6.9	1.0	2.6	1.2	0.5	0.7	86.1	1.0	12.9	0.076	0.523	18.380055	-95.742598
Cosamaloapan	60.00	1	0	11069	17.8	68.1	0.8	5.9	0.2	5.0	1.2	0.2	0.8	85.9	0.8	13.3	0.086	0.513	18.365477	-95.776762
Cosamaloapan	60.00	3	0	8056	4.7	81.0	1.9	6.3	1.2	3.0	1.0	0.4	0.5	85.7	1.9	12.4	0.063	0.504	18.353853	-95.805420
T. C. La Tinaja - Santa Cruz	107.00	1	0	3583	5.8	77.1	1.5	9.7	1.2	2.7	0.7	0.9	0.4	82.9	1.5	15.6	0.083	0.504	18.168856	-96.087968
T. C. Cd. Alemán - Sayula	108.92	1	0	3587	5.4	75.9	1.9	10.2	1.3	3.0	0.8	0.9	0.6	81.3	1.9	16.8	0.073	0.513	18.168283	-96.093152
T. C. Cd. Alemán - Sayula	108.92	3	0	7176	3.2	72.3	2.5	11.3	1.9	3.7	1.0	3.6	0.5	75.5	2.5	22.0	0.071	0.503	18.168947	-96.101588
Lim. Edos. Term. Ver. Ppia. Oax.	115.00																			
Puente Caracol	117.20	2	0	5942	4.6	72.3	8.5	4.7	3.0	1.9	0.3	4.6	0.1	76.9	8.5	14.6	0.085	0.500	18.133058	-96.136687
Tuxtepec	121.25	1	1	5115	7.8	73.0	2.7	9.8	1.6	1.5	0.6	2.7	0.3	80.8	2.7	16.5	0.073	0.516	18.113675	-96.134331
Tuxtepec	121.25	1	2	4805	6.9	72.2	2.7	10.8	1.8	1.7	0.6	3.0	0.3	79.1	2.7	18.2	0.067	0.516	18.113884	-96.134451

5 CARR: Cd. Alemán - Sayula

CLAVE: 00301

RUTA: MEX-145

AÑO: 2015

LUGAR	ESTACION				CLASIFICACION VEHICULAR EN PORCIENTO													COORDENADAS		
	KM	TE	SC	TDPA	M	A	B	C2	C3	T3S2	T3S3	T3S2R4	OTROS	A	B	C	K'	D	LATITUD	LONGITUD
Cd. Alemán	0.00	3	0	6720	2.6	65.2	4.8	8.0	4.0	9.3	1.5	3.7	0.9	67.8	4.8	27.4	0.075	0.501	18.182955	-96.093691
Lim. Edos. Term. Ver. Ppia. Oax.	1.80																			
Puente Papaloapan	3.50	2	0	2912	2.8	47.8	4.6	10.9	11.5	18.3	1.1	2.3	0.7	50.6	4.6	44.8	0.076	0.500	18.159461	-96.096585
T. Izq. Loma Bonita	36.70	1	0	5398	4.7	58.8	3.8	10.0	4.9	12.3	2.2	2.4	0.9	63.5	3.8	32.7	0.059	0.523	18.094803	-95.881060
T. Der. Villa Azueta	41.50	1	0	4608	4.2	58.1	4.2	10.3	4.2	12.2	2.4	2.6	1.8	62.3	4.2	33.5	0.070	0.541	18.090594	-95.782803
Lim. Edos. Term. Oax. Ppia. Ver.	43.16																			
T. Izq. Tesechoacán	56.70	1	0	3767	2.1	51.0	5.9	11.3	5.4	16.2	3.0	4.0	1.1	53.1	5.9	41.0	0.059	0.552	18.127737	-95.655361
X. C. Santiago Tuxtla - Playa Vicente	71.40	1	0	4833	2.3	58.7	3.8	10.8	5.6	12.0	2.5	3.4	0.9	61.0	3.8	35.2	0.064	0.527	18.069179	-95.535568
San Juan Evangelista	118.35	1	0	5077	2.1	56.6	4.0	9.8	5.3	15.3	2.5	3.3	1.1	58.7	4.0	37.3	0.060	0.524	17.910020	-95.128546
Sayula de Alemán	136.40	1	0	6262	2.3	64.4	3.0	7.4	4.1	12.4	2.8	2.4	1.2	66.7	3.0	30.3	0.068	0.524	17.886908	-94.962516

6 CARR: Cd. Valles - Tampico

CLAVE: 00138

RUTA: MEX-070

AÑO: 2015

LUGAR	ESTACION				CLASIFICACION VEHICULAR EN PORCIENTO													COORDENADAS		
	KM	TE	SC	TDPA	M	A	B	C2	C3	T3S2	T3S3	T3S2R4	OTROS	A	B	C	K'	D	LATITUD	LONGITUD
Cd. Valles	0.00	3	0	8437	2.6	70.2	2.8	10.5	5.6	4.8	1.8	1.0	0.7	72.8	2.8	24.4	0.079	0.503	21.975960	-98.963419

VERACRUZ

6 CARR : Cd. Valles - Tampico

CLAVE: 00138

RUTA: MEX-070

AÑO : 2015

LUGAR	ESTACION				CLASIFICACION VEHICULAR EN PORCIENTO													COORDENADAS		
	KM	TE	SC	TDPA	M	A	B	C2	C3	T3S2	T3S3	T3S2R4	OTROS	A	B	C	K'	D	LATITUD	LONGITUD
T. Der. Santa Elena	15.25	3	0	6903	1.8	69.5	2.9	9.2	5.9	4.7	3.1	2.1	0.8	71.3	2.9	25.8	0.075	0.503	21.959549	-98.881101
Tamuín	29.60	1	0	6262	2.7	72.7	2.5	8.5	3.1	5.4	2.3	2.0	0.8	75.4	2.5	22.1	0.087	0.502	21.998345	-98.782192
Ébano	79.00	1	0	5604	9.1	57.6	3.9	10.5	3.7	7.2	3.7	3.4	0.9	66.7	3.9	29.4	0.082	0.510	22.214138	-98.392255
Ébano	79.00	3	0	5038	2.5	71.7	3.3	9.5	2.0	5.1	2.2	3.0	0.7	74.2	3.3	22.5	0.080	0.501	22.211597	-98.360269
Lim. Edos. Term. S. L. P. Ppia. Ver.	83.57																			
T. Der. Pánuco	103.00	1	0	5875	4.9	68.8	2.4	10.3	1.8	5.9	2.6	2.4	0.9	73.7	2.4	23.9	0.076	0.504	22.156416	-98.153925
T. Der. Pánuco	103.00	3	0	6763	1.4	64.3	2.6	11.9	7.2	6.6	2.6	2.7	0.7	65.7	2.6	31.7	0.080	0.501	22.158855	-98.149216
T. C. Anáhuac - El Prieto	128.40	1	1	4827	0.8	75.3	2.3	12.2	2.2	3.2	1.5	2.0	0.5	76.1	2.3	21.6	0.084	0.500	22.214855	-97.948149
T. C. Anáhuac - El Prieto	128.40	1	2	4832	1.1	72.4	2.8	13.6	2.4	3.4	1.8	2.0	0.5	73.5	2.8	23.7	0.082	0.500	22.214843	-97.948155
T. C. Anáhuac - El Prieto	128.40	3	1	6115	1.4	71.3	2.0	11.6	2.2	5.4	2.4	3.0	0.7	72.7	2.0	25.3	0.099	0.506	22.217358	-97.937610
T. C. Anáhuac - El Prieto	128.40	3	2	6262	1.4	69.2	2.1	12.6	2.6	5.6	2.6	3.1	0.8	70.6	2.1	27.3	0.105	0.506	22.217347	-97.937601
Lim. Edos. Term. Ver. Ppia. Tamps.	133.81																			
Tampico	138.00	1	1	8423	1.9	75.7	1.4	10.3	1.6	4.2	2.0	2.0	0.9	77.6	1.4	21.0	0.091	0.502	22.227010	-97.894292
Tampico	138.00	1	2	8370	2.0	72.6	1.5	12.3	1.7	4.4	2.4	2.2	0.9	74.6	1.5	23.9	0.086	0.502	22.227010	-97.894292

7 CARR : Coatzacoalcos - Salina Cruz

CLAVE: 00147

RUTA: MEX-185

AÑO : 2015

LUGAR	ESTACION				CLASIFICACION VEHICULAR EN PORCIENTO													COORDENADAS		
	KM	TE	SC	TDPA	M	A	B	C2	C3	T3S2	T3S3	T3S2R4	OTROS	A	B	C	K'	D	LATITUD	LONGITUD
Coatzacoalcos	0.00	3	1	12012	1.4	83.9	1.9	7.0	1.3	1.7	1.5	0.9	0.4	85.3	1.9	12.8	0.073	0.504	18.096293	-94.460243
Coatzacoalcos	0.00	3	2	12230	1.2	83.1	2.0	7.5	1.4	1.8	1.7	0.9	0.4	84.3	2.0	13.7	0.070	0.504	18.096311	-94.460236
T. C. Nuevo Teapa - Cosoleacaque	21.00	1	1	13085	1.6	82.4	2.9	8.0	1.0	1.7	1.4	0.6	0.4	84.0	2.9	13.1	0.072	0.510	18.021741	-94.542588
T. C. Nuevo Teapa - Cosoleacaque	21.00	1	2	12593	1.3	81.7	3.2	8.3	1.0	1.7	1.6	0.8	0.4	83.0	3.2	13.8	0.068	0.510	18.021748	-94.542589
Minatitlán	21.60	3	1	14253	1.7	86.4	1.1	5.6	0.4	1.4	2.3	0.6	0.5	88.1	1.1	10.8	0.073	0.524	17.998056	-94.587634
Minatitlán	21.60	3	2	12966	1.5	85.6	1.3	6.2	0.4	1.5	2.4	0.6	0.5	87.1	1.3	11.6	0.070	0.524	17.998064	-94.587661
Cosoleacaque	31.50	1	0	25203	2.3	81.8	1.1	9.0	1.1	2.1	1.6	0.7	0.3	84.1	1.1	14.8	0.058	0.517	18.006793	-94.627853
Jáltipan de Morelos	38.60	3	0	10841	2.9	74.6	2.1	7.3	1.7	7.6	1.6	1.4	0.8	77.5	2.1	20.4	0.061	0.512	17.961492	-94.730050
Acayucan	59.60	1	0	10546	2.6	74.0	2.6	9.6	2.0	5.8	1.3	1.4	0.7	76.6	2.6	20.8	0.061	0.510	17.953347	-94.878756
Sayula de Alemán	71.00	1	1	9118	2.3	76.3	2.4	6.4	2.1	5.8	1.7	2.1	0.9	78.6	2.4	19.0	0.063	0.519	17.892891	-94.952700
Sayula de Alemán	71.00	1	2	8449	2.0	74.0	2.6	7.2	2.4	6.5	1.9	2.5	0.9	76.0	2.6	21.4	0.063	0.519	17.892889	-94.952703
Sayula de Alemán	71.00	3	0	7294	3.4	73.1	2.8	4.5	2.2	7.7	2.2	3.2	0.9	76.5	2.8	20.7	0.077	0.513	17.875903	-94.966001
Campo Nuevo	94.50	3	0	5826	2.2	64.0	5.4	8.6	3.0	8.2	2.3	5.3	1.0	66.2	5.4	28.4	0.076	0.535	17.695265	-95.075036
T. Izq. Jesús Carranza	126.80	1	0	4680	2.2	65.7	4.5	7.3	2.9	8.8	2.5	5.0	1.1	67.9	4.5	27.6	0.074	0.548	17.436641	-95.077595
T. Izq. Jesús Carranza	126.80	3	0	4763	2.9	66.0	5.2	5.7	2.4	8.9	2.7	5.2	1.0	68.9	5.2	25.9	0.081	0.543	17.433216	-95.076693
Lim. Edos. Term. Ver. Ppia. Oax.	139.90																			

VERACRUZ

7 CARR: Coatzacoalcos - Salina Cruz

CLAVE: 00147

RUTA: MEX-185

AÑO: 2015

LUGAR	ESTACION				CLASIFICACION VEHICULAR EN PORCIENTO														COORDENADAS	
	KM	TE	SC	TDPA	M	A	B	C2	C3	T3S2	T3S3	T3S2R4	OTROS	A	B	C	K'	D	LATITUD	LONGITUD
T. Der. Tuxtepec	166.20	1	0	4679	3.8	58.3	6.2	7.6	3.2	9.7	3.3	7.2	0.7	62.1	6.2	31.7	0.067	0.512	17.146694	-95.064222
T. Der. Tuxtepec	166.20	3	0	5813	3.5	64.9	4.6	6.0	2.9	9.0	2.7	5.6	0.8	68.4	4.6	27.0	0.067	0.510	17.131889	-95.059889
T. Der. Estación Mogoñe	182.15	1	0	5776	2.4	66.5	4.9	6.3	2.7	8.4	2.7	5.2	0.9	68.9	4.9	26.2	0.068	0.513	17.013111	-95.009861
T. Der. Matías Romero	196.00	1	0	9435	5.5	71.6	2.7	5.7	1.6	7.2	1.9	3.0	0.8	77.1	2.7	20.2	0.065	0.501	16.883389	-95.020361
T. Der. Barrio de La Soledad	203.05	1	0	8166	2.7	70.0	3.5	7.5	2.6	7.0	2.2	3.8	0.7	72.7	3.5	23.8	0.068	0.505	16.822694	-95.031806
T. Der. Barrio de La Soledad	203.05	3	0	6071	2.4	64.0	4.4	7.5	2.8	8.9	4.3	4.9	0.8	66.4	4.4	29.2	0.068	0.510	16.812389	-95.032444
T. C. La Ventosa - Salina Cruz (Cuota)	236.00	1	0	6132	1.2	60.5	4.5	12.5	2.6	8.6	4.0	5.4	0.7	61.7	4.5	33.8	0.063	0.505	16.595722	-94.944778
T. C. La Ventosa - Salina Cruz (Cuota)	236.00	3	0	3610	1.0	77.8	4.3	8.8	2.0	3.0	1.5	1.2	0.4	78.8	4.3	16.9	0.083	0.507	16.580736	-94.944132
T. Izq. San Pedro Tapanatepec (2° Acceso)	241.70	1	0	3786	2.2	75.8	5.2	8.1	1.5	4.0	1.5	1.1	0.6	78.0	5.2	16.8	0.089	0.505	16.555682	-94.948792
T. Izq. San Pedro Tapanatepec (2° Acceso)	241.70	3	0	7485	1.2	80.1	3.6	8.0	1.8	3.3	1.0	0.5	0.5	81.3	3.6	15.1	0.078	0.501	16.544045	-94.952688
Juchitán de Zaragoza	255.55	1	0	8636	3.3	78.5	3.5	7.1	1.0	4.1	1.2	0.5	0.8	81.8	3.5	14.7	0.076	0.506	16.456223	-95.000984
Juchitán de Zaragoza	255.55	3	1	8906	6.9	83.1	1.3	5.1	0.6	1.4	1.1	0.2	0.3	90.0	1.3	8.7	0.071	0.509	16.437584	-95.032137
Juchitán de Zaragoza	255.55	3	2	9231	6.2	82.7	1.4	6.0	0.6	1.4	1.2	0.2	0.3	88.9	1.4	9.7	0.067	0.509	16.437566	-95.032138
Santo Domingo Tehuantepec	283.95	1	1	4603	2.6	79.6	4.0	10.7	1.0	0.9	0.7	0.4	0.1	82.2	4.0	13.8	0.082	0.513	16.347303	-95.209502
Santo Domingo Tehuantepec	283.95	1	2	4369	2.7	78.4	4.4	11.4	1.0	0.9	0.7	0.4	0.1	81.1	4.4	14.5	0.088	0.513	16.347311	-95.209510
Santo Domingo Tehuantepec	283.95	3	1	10811	2.6	88.9	0.7	4.1	0.4	1.2	1.3	0.5	0.3	91.5	0.7	7.8	0.087	0.509	16.313741	-95.237090
Santo Domingo Tehuantepec	283.95	3	2	11224	2.6	88.0	0.8	4.7	0.4	1.3	1.4	0.5	0.3	90.6	0.8	8.6	0.069	0.509	16.313759	-95.237069
Salina Cruz	302.35	1	1	12045	2.3	88.0	0.8	5.7	0.4	0.9	1.1	0.6	0.2	90.3	0.8	8.9	0.096	0.503	16.237470	-95.213440
Salina Cruz	302.35	1	2	11880	2.2	87.7	0.8	6.0	0.4	0.9	1.2	0.6	0.2	89.9	0.8	9.3	0.073	0.503	16.237471	-95.213421

8 CARR: Coatzacoalcos - Villahermosa

CLAVE: 00528

RUTA: MEX-180

AÑO: 2015

LUGAR	ESTACION				CLASIFICACION VEHICULAR EN PORCIENTO														COORDENADAS	
	KM	TE	SC	TDPA	M	A	B	C2	C3	T3S2	T3S3	T3S2R4	OTROS	A	B	C	K'	D	LATITUD	LONGITUD
Coatzacoalcos	0.00																			
Caseta de Cobro Pte. Coatzacoalcos	3.00	1	0	19808	1.2	84.3	2.9	8.8	1.7	0.2	0.7	0.1	0.1	85.5	2.9	11.6	0.088	0.503	18.116008	-94.412675
X. C. Pajaritos - Nanchital	6.53	1	0	19924	1.1	80.4	3.4	9.6	1.8	1.0	1.1	1.4	0.2	81.5	3.4	15.1	0.088	0.501	18.110785	-94.403274
X. C. Pajaritos - Nanchital	6.53	3	0	15763	2.1	77.7	3.6	8.8	2.9	1.4	1.4	2.0	0.1	79.8	3.6	16.6	0.095	0.511	18.098220	-94.386350
T. Der. Puente Antonio Dovalí Jaimes	14.60	1	0	11730	2.5	71.8	4.1	8.1	3.7	3.2	3.0	3.4	0.2	74.3	4.1	21.6	0.082	0.509	18.077412	-94.328523
T. Der. Puente Antonio Dovalí Jaimes	14.60	3	1	8476	1.8	69.7	4.2	5.8	2.7	8.1	2.7	4.2	0.8	71.5	4.2	24.3	0.077	0.511	18.071227	-94.312734
T. Der. Puente Antonio Dovalí Jaimes	14.60	3	2	8114	2.2	66.4	4.5	6.4	3.1	8.6	3.0	4.9	0.9	68.6	4.5	26.9	0.076	0.511	18.071235	-94.312736
T. Der. Las Choapas	36.00	3	1	8687	1.9	71.1	2.9	5.5	2.8	7.9	3.0	4.1	0.8	73.0	2.9	24.1	0.075	0.513	18.052174	-94.122893
T. Der. Las Choapas	36.00	3	2	9150	1.5	67.2	3.3	6.4	3.2	9.5	3.5	4.6	0.8	68.7	3.3	28.0	0.070	0.513	18.052594	-94.120636
Lim. Edos. Term. Ver. Ppia. Tab.	41.48																			
T. Izq. Villa La Venta	47.26	3	0	2033	7.3	59.2	6.3	9.5	3.6	10.0	2.9	0.8	0.4	66.5	6.3	27.2	0.080	0.506	18.058111	-94.032444

VERACRUZ

8 CARR : Coatzacoalcos - Villahermosa

CLAVE: 00528

RUTA: MEX-180

AÑO: 2015

LUGAR	ESTACION				CLASIFICACION VEHICULAR EN PORCIENTO													COORDENADAS		
	KM	TE	SC	TDPA	M	A	B	C2	C3	T3S2	T3S3	T3S2R4	OTROS	A	B	C	K'	D	LATITUD	LONGITUD
T. Izq. Campo Magallanes	65.20	1	0	3680	5.0	61.4	4.5	8.3	4.9	10.5	4.0	1.1	0.3	66.4	4.5	29.1	0.087	0.544	18.076139	-93.884861
T. Izq. Campo Magallanes	65.20	3	0	4635	4.3	61.6	3.4	9.0	4.3	12.6	3.5	1.1	0.2	65.9	3.4	30.7	0.070	0.548	18.069944	-93.868667
X. C. Agua Dulce - Cárdenas (Cuota)	78.80	1	0	4763	5.2	62.6	4.0	8.6	3.6	11.5	2.9	1.0	0.6	67.8	4.0	28.2	0.073	0.535	18.034056	-93.818111
X. C. Agua Dulce - Cárdenas (Cuota)	78.80	3	0	4336	9.8	56.2	5.8	9.5	3.8	10.8	2.8	0.9	0.4	66.0	5.8	28.2	0.071	0.516	18.022528	-93.785861
Pico de Oro	88.50	1	0	5081	6.0	61.1	5.1	9.8	3.6	10.2	3.1	0.8	0.3	67.1	5.1	27.8	0.080	0.510	18.017694	-93.689361
Pico de Oro	88.50	3	0	5335	5.7	63.9	4.0	10.4	3.3	9.1	2.5	0.7	0.4	69.6	4.0	26.4	0.077	0.521	18.017639	-93.659694
X. C. Agua Dulce - Cárdenas (Cuota)	104.00	1	0	7695	4.4	67.7	3.9	10.9	3.4	7.0	1.9	0.6	0.2	72.1	3.9	24.0	0.072	0.515	17.993972	-93.556972
X. C. Agua Dulce - Cárdenas (Cuota)	104.00	3	1	10414	2.4	66.4	4.6	8.1	2.6	9.5	2.3	3.6	0.5	68.8	4.6	26.6	0.078	0.504	17.998750	-93.537028
X. C. Agua Dulce - Cárdenas (Cuota)	104.00	3	2	10265	2.6	63.0	5.1	8.8	3.0	10.3	2.7	4.0	0.5	65.6	5.1	29.3	0.071	0.504	17.999056	-93.537917
Cárdenas	122.10	1	1	16072	3.0	71.3	2.2	7.2	2.6	7.6	2.1	3.5	0.5	74.3	2.2	23.5	0.075	0.508	17.999056	-93.399167
Cárdenas	122.10	1	2	15589	2.9	69.7	2.5	7.8	2.9	7.8	2.2	3.7	0.5	72.6	2.5	24.9	0.068	0.508	17.999361	-93.397167
Cárdenas	122.10	3	1	20972	2.0	74.0	3.6	7.7	2.2	5.6	1.8	2.8	0.3	76.0	3.6	20.4	0.076	0.516	17.999111	-93.360472
Cárdenas	122.10	3	2	19696	2.1	71.2	3.6	9.0	2.6	6.2	1.9	3.1	0.3	73.3	3.6	23.1	0.071	0.516	17.999194	-93.359583
T. Izq. Samaria	132.50	3	1	17683	1.3	73.2	3.7	7.9	2.6	6.2	1.9	3.0	0.2	74.5	3.7	21.8	0.074	0.504	17.994861	-93.272528
T. Izq. Samaria	132.50	3	2	17950	1.3	71.5	3.9	8.2	2.9	6.9	2.0	3.1	0.2	72.8	3.9	23.3	0.075	0.504	17.999444	-93.264500
Cucuyulapa	134.80	1	1	17035	1.4	73.1	3.5	8.2	2.9	6.4	1.5	2.8	0.2	74.5	3.5	22.0	0.096	0.506	17.999056	-93.260028
Cucuyulapa	134.80	1	2	17455	1.4	69.9	4.2	8.9	3.1	7.1	1.8	3.4	0.2	71.3	4.2	24.5	0.078	0.506	17.999139	-93.260444
Cucuyulapa	134.80	3	1	15720	1.1	74.4	2.7	7.5	3.0	6.2	1.8	3.0	0.3	75.5	2.7	21.8	0.065	0.509	17.999056	-93.250528
Cucuyulapa	134.80	3	2	16275	1.3	71.9	3.0	8.2	3.2	6.8	2.0	3.3	0.3	73.2	3.0	23.8	0.071	0.509	17.999139	-93.250667
T. Der. La Reforma	148.80	1	1	23029	0.9	78.6	2.4	7.0	2.6	4.8	1.4	2.1	0.2	79.5	2.4	18.1	0.097	0.510	17.977469	-93.148333
T. Der. La Reforma	148.80	1	2	23923	1.1	75.7	2.6	8.2	3.0	5.3	1.6	2.3	0.2	76.8	2.6	20.6	0.072	0.510	17.977778	-93.148944
T. Der. La Reforma	148.80	3	1	27715	1.2	79.8	2.1	7.9	1.8	3.6	1.6	1.7	0.3	81.0	2.1	16.9	0.068	0.517	17.973833	-93.122194
T. Der. La Reforma	148.80	3	2	29634	1.2	78.2	2.1	8.5	2.1	4.1	1.7	1.8	0.3	79.4	2.1	18.5	0.070	0.517	17.973944	-93.122250
Villahermosa	171.15	1	1	31318	1.3	81.7	1.8	7.2	2.2	2.7	1.4	1.4	0.3	83.0	1.8	15.2	0.069	0.528	17.983056	-93.014889
Villahermosa	171.15	1	2	35079	1.4	79.6	2.0	8.1	2.3	3.2	1.5	1.6	0.3	81.0	2.0	17.0	0.070	0.528	17.983778	-93.011222

9 CARR : Córdoba - Ent. Botica

CLAVE: 30525

RUTA: MEX-150

AÑO: 2015

LUGAR	ESTACION				CLASIFICACION VEHICULAR EN PORCIENTO													COORDENADAS		
	KM	TE	SC	TDPA	M	A	B	C2	C3	T3S2	T3S3	T3S2R4	OTROS	A	B	C	K'	D	LATITUD	LONGITUD
Córdoba	0.00	3	1	9391	4.9	78.3	0.7	11.3	0.8	1.4	1.7	0.3	0.6	83.2	0.7	16.1	0.065	0.503	18.868041	-96.905933
Córdoba	0.00	3	2	9271	4.3	77.7	0.8	11.9	0.9	1.6	1.9	0.3	0.6	82.0	0.8	17.2	0.064	0.503	18.868028	-96.905917
T. Der. Lib. de Yanga (1er. Acceso)	13.50	1	0	13033	1.8	67.8	2.5	9.4	3.4	9.2	2.6	1.9	1.4	69.6	2.5	27.9	0.084	0.528	18.836971	-96.814313
T. Der. Libramiento de Cuitláhuac (1º Acceso)	24.65	1	0	16371	3.2	64.9	3.1	14.7	2.9	7.3	1.7	1.7	0.5	68.1	3.1	28.8	0.063	0.528	18.818068	-96.744593
Ent. La Tinaja	59.80	1	0	8188	1.6	70.4	3.3	7.0	4.1	6.2	3.5	3.1	0.8	72.0	3.3	24.7	0.068	0.530	18.759015	-96.484844

VERACRUZ

9 CARR : Córdoba - Ent. Botica

CLAVE: 30525

RUTA: MEX-150

AÑO: 2015

LUGAR	ESTACION				CLASIFICACION VEHICULAR EN PORCIENTO													COORDENADAS		
	KM	TE	SC	TDPA	M	A	B	C2	C3	T3S2	T3S3	T3S2R4	OTROS	A	B	C	K'	D	LATITUD	LONGITUD
T. Der. Ignacio de La Llave	77.08	3	0	6818	2.3	74.7	1.6	8.8	3.4	5.6	1.7	1.4	0.5	77.0	1.6	21.4	0.080	0.513	18.838647	-96.313868
Paso del Toro	109.87	3	1	7223	3.6	83.4	0.3	10.6	0.6	0.9	0.4	0.1	0.1	87.0	0.3	12.7	0.077	0.513	19.041704	-96.135359
Paso del Toro	109.87	3	2	7613	3.3	82.5	0.3	11.7	0.6	1.0	0.4	0.1	0.1	85.8	0.3	13.9	0.090	0.513	19.041710	-96.135367
T. Der. Antón Lizardo	118.92	3	1	17950	1.6	84.0	2.4	5.7	0.2	1.1	4.1	0.3	0.6	85.6	2.4	12.0	0.075	0.517	19.098062	-96.106312
T. Der. Antón Lizardo	118.92	3	2	19184	1.8	82.3	2.5	6.8	0.2	1.1	4.4	0.3	0.6	84.1	2.5	13.4	0.084	0.517	19.097858	-96.106673
Ent. Botica	126.48	1	1	27690	2.4	83.6	2.3	3.6	0.2	1.8	4.3	0.7	1.1	86.0	2.3	11.7	0.054	0.511	19.144475	-96.125487
Ent. Botica	126.48	1	2	26452	1.8	82.3	2.7	4.4	0.2	1.9	4.8	0.7	1.2	84.1	2.7	13.2	0.053	0.511	19.144472	-96.125475

10 CARR : Cosoleacaque - Soteapan

CLAVE: 30068

RUTA: MEX-185

AÑO: 2015

LUGAR	ESTACION				CLASIFICACION VEHICULAR EN PORCIENTO													COORDENADAS		
	KM	TE	SC	TDPA	M	A	B	C2	C3	T3S2	T3S3	T3S2R4	OTROS	A	B	C	K'	D	LATITUD	LONGITUD
T. C. Coatzacoalcos - Salina Cruz	0.00	3	0	7539	7.2	76.8	0.8	7.5	1.2	4.2	1.0	0.7	0.6	84.0	0.8	15.2	0.059	0.507	17.993194	-94.661158
Chacalapa	12.50	1	0	4226	8.4	81.4	0.7	5.8	0.7	2.4	0.3	0.1	0.2	89.8	0.7	9.5	0.143	0.501	18.073552	-94.693921
T. Der. Huazuntlán	25.00	1	0	2580	9.8	81.3	0.5	4.6	0.9	2.4	0.3	0.0	0.2	91.1	0.5	8.4	0.148	0.500	18.142973	-94.791676
Soteapan	43.50	1	0	1910	6.7	87.6	0.3	3.5	0.7	0.9	0.2	0.0	0.1	94.3	0.3	5.4	0.083	0.500	18.223321	-94.879315

11 CARR : Fortín - Conejos

CLAVE: 30143

RUTA: MEX-125

AÑO: 2015

LUGAR	ESTACION				CLASIFICACION VEHICULAR EN PORCIENTO													COORDENADAS		
	KM	TE	SC	TDPA	M	A	B	C2	C3	T3S2	T3S3	T3S2R4	OTROS	A	B	C	K'	D	LATITUD	LONGITUD
Fortín	0.00	3	0	12851	3.0	79.2	1.1	4.9	1.3	7.4	1.5	0.7	0.9	82.2	1.1	16.7	0.065	0.505	18.909847	-96.999204
Coscomatepec	23.30	1	0	8972	4.5	79.4	0.8	6.8	1.2	5.0	0.9	0.3	1.1	83.9	0.8	15.3	0.070	0.505	19.063935	-97.044514
Coscomatepec	23.30	3	0	6789	5.0	79.7	1.0	7.4	1.2	4.1	0.7	0.2	0.7	84.7	1.0	14.3	0.077	0.502	19.080384	-97.036321
Huatusco	42.80	1	0	5864	3.1	80.7	1.5	8.0	1.6	3.2	0.7	0.5	0.7	83.8	1.5	14.7	0.069	0.515	19.143908	-96.985256
Huatusco	42.80	3	0	7457	2.7	85.7	1.0	5.3	1.0	3.0	0.6	0.1	0.6	88.4	1.0	10.6	0.076	0.501	19.155323	-96.954055
T. Izq. Totutla	53.70	3	0	6164	3.5	85.6	0.7	4.6	0.9	3.8	0.3	0.1	0.5	89.1	0.7	10.2	0.076	0.507	19.208627	-96.948133
Conejos	107.50	1	0	1852	4.0	75.2	3.7	10.0	5.0	1.4	0.5	0.1	0.1	79.2	3.7	17.1	0.080	0.513	19.307665	-96.496043

12 CARR : La Granja - Temascal

CLAVE: 00275

RUTA: MEX-145

AÑO: 2015

LUGAR	ESTACION				CLASIFICACION VEHICULAR EN PORCIENTO													COORDENADAS		
	KM	TE	SC	TDPA	M	A	B	C2	C3	T3S2	T3S3	T3S2R4	OTROS	A	B	C	K'	D	LATITUD	LONGITUD
T. C. La Tinaja - Santa Cruz	0.00	3	0	3314	17.2	66.8	0.9	8.1	3.0	2.7	0.8	0.1	0.4	84.0	0.9	15.1	0.080	0.509	18.352808	-96.261860
Lim. Edos. Term. Ver. Ppia. Oax.	5.00																			

VERACRUZ

12 CARR: La Granja - Temascal

CLAVE: 00275

RUTA: MEX-145

AÑO: 2015

LUGAR	ESTACION				CLASIFICACION VEHICULAR EN PORCIENTO														COORDENADAS	
	KM	TE	SC	TDPA	M	A	B	C2	C3	T3S2	T3S3	T3S2R4	OTROS	A	B	C	K'	D	LATITUD	LONGITUD
Temascal	23.00	1	0	3552	20.6	68.1	0.3	7.7	0.8	2.0	0.2	0.0	0.3	88.7	0.3	11.0	0.090	0.502	18.253469	-96.394834

13 CARR: La Tinaja - Santa Cruz

CLAVE: 30153

RUTA: MEX-145

AÑO: 2015

LUGAR	ESTACION				CLASIFICACION VEHICULAR EN PORCIENTO														COORDENADAS	
	KM	TE	SC	TDPA	M	A	B	C2	C3	T3S2	T3S3	T3S2R4	OTROS	A	B	C	K'	D	LATITUD	LONGITUD
La Tinaja	0.00	3	0	8759	1.9	62.0	4.5	10.1	4.2	9.4	2.8	4.1	1.0	63.9	4.5	31.6	0.078	0.503	18.753216	-96.460245
T. Der. Acatlán	25.95	3	0	12154	2.6	68.0	4.0	10.1	4.0	6.1	1.7	3.0	0.5	70.6	4.0	25.4	0.071	0.505	18.536315	-96.382729
Tierra Blanca	36.00	3	0	11487	4.7	64.0	3.1	10.4	2.4	8.9	2.1	3.0	1.4	68.7	3.1	28.2	0.061	0.503	18.440213	-96.341615
T. Der. Temazcal	49.40	1	0	9470	2.9	65.0	3.7	7.9	3.9	9.7	2.2	3.4	1.3	67.9	3.7	28.4	0.063	0.503	18.357308	-96.261942
T. Der. Temazcal	49.40	3	0	9022	4.1	62.3	4.0	8.2	4.7	9.3	2.5	3.6	1.3	66.4	4.0	29.6	0.064	0.513	18.352976	-96.257812
T. Izq. Tres Valles	68.00	3	0	9944	3.0	69.2	3.2	7.1	3.0	8.3	2.1	2.6	1.5	72.2	3.2	24.6	0.061	0.516	18.233097	-96.142912
Cd. Alemán	76.00	1	0	10289	2.7	69.8	3.0	7.2	2.9	8.1	2.2	2.6	1.5	72.5	3.0	24.5	0.067	0.518	18.196273	-96.104351
Cd. Alemán	76.00	3	0	3004	8.9	75.0	0.3	10.4	1.2	2.4	0.6	0.9	0.3	83.9	0.3	15.8	0.083	0.540	18.189241	-96.093901
T. C. Buenavista - Tuxtepec	79.00	1	0	3138	10.6	74.1	0.3	9.9	1.2	2.7	0.5	0.5	0.2	84.7	0.3	15.0	0.073	0.506	18.172434	-96.091696

14 CARR: Libramiento de Cuicláhuac

CLAVE: 30738

RUTA: MEX-150

AÑO: 2015

LUGAR	ESTACION				CLASIFICACION VEHICULAR EN PORCIENTO														COORDENADAS	
	KM	TE	SC	TDPA	M	A	B	C2	C3	T3S2	T3S3	T3S2R4	OTROS	A	B	C	K'	D	LATITUD	LONGITUD
T. C. Córdoba - Ent. Boticaria (1° Acceso)	0.00	3	1	6083	3.7	61.5	3.8	9.6	5.5	10.1	2.9	2.5	0.4	65.2	3.8	31.0	0.064	0.508	18.815301	-96.737500
T. C. Córdoba - Ent. Boticaria (1° Acceso)	0.00	3	2	6283	2.2	59.6	4.1	10.2	6.2	11.2	3.2	2.9	0.4	61.8	4.1	34.1	0.063	0.508	18.815292	-96.737498
T. C. Córdoba - Ent. Boticaria (2° Acceso)	3.20																			

15 CARR: Libramiento de Papantla

CLAVE:

RUTA: MEX-180

AÑO: 2015

LUGAR	ESTACION				CLASIFICACION VEHICULAR EN PORCIENTO														COORDENADAS	
	KM	TE	SC	TDPA	M	A	B	C2	C3	T3S2	T3S3	T3S2R4	OTROS	A	B	C	K'	D	LATITUD	LONGITUD
T. C. Poza Rica - Veracruz (Poniente)	0.00	3	0	3781	2.1	76.4	2.9	10.6	3.0	2.7	1.5	0.4	0.4	78.5	2.9	18.6	0.071	0.514	20.465846	-97.339316
T. C. Poza Rica - Veracruz (Oriente)	6.00	1	0	3630	2.1	78.7	3.2	8.0	3.0	2.8	1.4	0.5	0.3	80.8	3.2	16.0	0.074	0.516	20.453337	-97.302433

VERACRUZ

16 CARR: Libramiento de Yanga

CLAVE: 30737

RUTA: MEX-150

AÑO: 2015

LUGAR	ESTACION				CLASIFICACION VEHICULAR EN PORCIENTO														COORDENADAS	
	KM	TE	SC	TDPA	M	A	B	C2	C3	T3S2	T3S3	T3S2R4	OTROS	A	B	C	K'	D	LATITUD	LONGITUD
T. C. Córdoba - Ent. Boticaria (1° Acceso)	0.00	3	0	10685	1.6	63.8	2.8	7.7	5.3	11.4	3.7	2.7	1.0	65.4	2.8	31.8	0.062	0.503	18.833392	-96.806979
T. C. Córdoba - Ent. Boticaria (2° Acceso)	2.60																			

17 CARR: Libramiento Rinconada

CLAVE: 30737

RUTA: MEX

AÑO: 2015

LUGAR	ESTACION				CLASIFICACION VEHICULAR EN PORCIENTO														COORDENADAS	
	KM	TE	SC	TDPA	M	A	B	C2	C3	T3S2	T3S3	T3S2R4	OTROS	A	B	C	K'	D	LATITUD	LONGITUD
T. C. Xalapa - Veracruz	0.00	3	1	7193	0.9	80.6	3.8	4.5	1.7	3.3	1.8	2.8	0.6	81.5	3.8	14.7	0.090	0.512	19.366842	-96.575378
T. C. Xalapa - Veracruz	0.00	3	2	7540	0.9	78.5	4.0	5.2	1.9	3.8	2.1	3.0	0.6	79.4	4.0	16.6	0.111	0.512	19.366840	-96.575382
T. C. Xalapa - Veracruz	5.00																			

18 CARR: Minatitlán - Coatzacoalcos (Vía Cantica)

CLAVE: 30007

RUTA: MEX-172

AÑO: 2015

LUGAR	ESTACION				CLASIFICACION VEHICULAR EN PORCIENTO														COORDENADAS	
	KM	TE	SC	TDPA	M	A	B	C2	C3	T3S2	T3S3	T3S2R4	OTROS	A	B	C	K'	D	LATITUD	LONGITUD
Minatitlán	0.00	3	0	17562	2.3	83.7	0.7	9.2	1.3	1.5	0.7	0.5	0.1	86.0	0.7	13.3	0.068	0.505	18.025381	-94.556618
Coatzacoalcos	29.30	1	0	13791	2.5	81.7	0.2	6.0	1.2	6.4	0.6	0.4	1.0	84.2	0.2	15.6	0.072	0.507	18.134372	-94.526648

19 CARR: Orizaba - Zongolica

CLAVE: 30708

RUTA: MEX-150

AÑO: 2015

LUGAR	ESTACION				CLASIFICACION VEHICULAR EN PORCIENTO														COORDENADAS	
	KM	TE	SC	TDPA	M	A	B	C2	C3	T3S2	T3S3	T3S2R4	OTROS	A	B	C	K'	D	LATITUD	LONGITUD
Orizaba	0.00	3	0	14490	5.8	71.9	4.5	8.7	0.7	5.3	1.6	0.6	0.9	77.7	4.5	17.8	0.054	0.507	18.829791	-97.090451
Zongolica	37.50	1	0	1842	6.1	78.5	0.2	10.9	1.3	2.0	0.5	0.1	0.4	84.6	0.2	15.2	0.071	0.511	18.665627	-97.005465

20 CARR: Pachuca - Tempoal

CLAVE: 00113

RUTA: MEX-105

AÑO: 2015

LUGAR	ESTACION				CLASIFICACION VEHICULAR EN PORCIENTO														COORDENADAS	
	KM	TE	SC	TDPA	M	A	B	C2	C3	T3S2	T3S3	T3S2R4	OTROS	A	B	C	K'	D	LATITUD	LONGITUD
Pachuca	0.00	3	0	6574	0.2	95.6	0.5	2.1	1.0	0.5	0.1	0.0	0.0	95.8	0.5	3.7	0.122	0.504	20.119150	-98.712500
T. Der. Omitlán de Juárez (1° Acceso)	18.20	1	0	12210	0.1	91.5	1.1	3.4	0.9	1.9	0.5	0.4	0.2	91.6	1.1	7.3	0.094	0.507	20.160783	-98.654267
Atotonilco El Grande	33.85	3	0	8855	0.1	89.3	1.7	2.9	1.4	2.6	1.3	0.3	0.4	89.4	1.7	8.9	0.079	0.502	20.296617	-98.677767
T. Izq. Metztlán	63.70	1	0	5439	0.3	87.7	1.8	5.3	1.8	1.5	0.8	0.7	0.1	88.0	1.8	10.2	0.094	0.506	20.468050	-98.668417
T. Izq. Metztlán	63.70	3	0	5189	0.3	87.6	2.5	4.7	1.7	1.9	0.7	0.5	0.1	87.9	2.5	9.6	0.081	0.511	20.470033	-98.668183
Metzquitlán	75.00	1	0	5438	0.2	88.4	1.8	4.9	1.4	2.0	0.8	0.3	0.2	88.6	1.8	9.6	0.083	0.510	20.529133	-98.642067

VERACRUZ

20 CARR : Pachuca - Tempoal

CLAVE: 00113

RUTA: MEX-105

AÑO : 2015

LUGAR	ESTACION				CLASIFICACION VEHICULAR EN PORCIENTO													COORDENADAS		
	KM	TE	SC	TDPA	M	A	B	C2	C3	T3S2	T3S3	T3S2R4	OTROS	A	B	C	K'	D	LATITUD	LONGITUD
T. Izq. Zacualtipán	96.50	1	0	7773	0.2	89.2	2.0	3.7	1.6	2.0	0.7	0.5	0.1	89.4	2.0	8.6	0.076	0.517	20.647733	-98.643017
T. Izq. Zacualtipán	96.50	3	0	5774	0.1	89.1	2.0	4.0	1.4	1.7	0.9	0.6	0.2	89.2	2.0	8.8	0.092	0.514	20.656874	-98.654540
X. C. Molango - Xochicoatlán	129.80	1	0	3782	0.2	89.6	1.3	4.2	1.3	1.8	0.9	0.5	0.2	89.8	1.3	8.9	0.082	0.506	20.788750	-98.724417
X. C. Molango - Xochicoatlán	129.80	3	0	3539	0.5	91.1	1.4	3.3	1.3	1.2	0.6	0.5	0.1	91.6	1.4	7.0	0.078	0.502	20.792973	-98.725362
T. Izq. Tepehuacán de Guerrero	157.70	1	0	2498	0.4	90.1	1.3	4.0	1.2	1.9	0.6	0.3	0.2	90.5	1.3	8.2	0.082	0.521	20.965050	-98.682400
Tehuettlán	199.20	1	0	2113	0.7	89.0	1.3	4.9	1.1	1.6	0.6	0.5	0.3	89.7	1.3	9.0	0.071	0.500	21.058100	-98.512533
T. Izq. Huejutla (1º Acceso)	214.60	1	0	9362	0.1	87.3	1.8	5.9	1.4	2.0	0.7	0.6	0.2	87.4	1.8	10.8	0.078	0.503	21.122983	-98.418750
T. Izq. Huejutla (1º Acceso)	214.60	3	0	8408	0.1	90.0	1.6	4.3	1.3	1.5	0.6	0.4	0.2	90.1	1.6	8.3	0.078	0.505	21.129800	-98.408217
Lim. Edos. Term. Hgo. Ppia. Ver.	217.20																			
T. C. Alazán - Canoas	260.68	1	0	1946	2.2	72.4	2.6	12.3	2.3	2.9	3.3	1.6	0.4	74.6	2.6	22.8	0.079	0.511	21.491822	-98.357617

21 CARR : Pachuca - Tuxpam

CLAVE: 00608

RUTA: MEX-130

AÑO : 2015

LUGAR	ESTACION				CLASIFICACION VEHICULAR EN PORCIENTO													COORDENADAS		
	KM	TE	SC	TDPA	M	A	B	C2	C3	T3S2	T3S3	T3S2R4	OTROS	A	B	C	K'	D	LATITUD	LONGITUD
Pachuca	0.00																			
X. C. Libramiento de Pachuca	2.60	3	1	19457	0.0	97.1	0.3	1.3	0.5	0.6	0.2	0.0	0.0	97.1	0.3	2.6	0.072	0.509	20.093083	-98.714533
X. C. Libramiento de Pachuca	2.60	3	2	18739	0.0	96.3	0.4	1.7	1.0	0.4	0.2	0.0	0.0	96.3	0.4	3.3	0.078	0.509	20.093083	-98.714533
T. Izq. Pachuquilla (1º Acceso)	7.00	1	1	14892	1.0	91.5	1.1	2.3	0.7	1.4	1.3	0.2	0.5	92.5	1.1	6.4	0.086	0.510	20.077433	-98.709300
T. Izq. Pachuquilla (1º Acceso)	7.00	1	2	15580	0.9	90.9	1.3	2.6	0.7	1.5	1.4	0.2	0.5	91.8	1.3	6.9	0.082	0.510	20.077433	-98.709300
T. Izq. Pachuquilla (2º Acceso)	10.50	1	1	8977	0.1	94.4	1.0	2.0	1.4	0.8	0.3	0.0	0.0	94.5	1.0	4.5	0.088	0.503	20.066600	-98.675300
T. Izq. Pachuquilla (2º Acceso)	10.50	1	2	9089	0.1	92.9	0.9	3.0	1.8	0.9	0.4	0.0	0.0	93.0	0.9	6.1	0.086	0.503	20.066600	-98.675300
T. Der. Cd. Sahagún	16.59	1	1	7719	0.1	91.5	1.9	3.5	1.8	0.7	0.3	0.2	0.0	91.6	1.9	6.5	0.089	0.509	20.053167	-98.623433
T. Der. Cd. Sahagún	16.59	1	2	7460	0.1	91.0	1.6	4.5	1.4	0.7	0.3	0.3	0.1	91.1	1.6	7.3	0.085	0.509	20.053167	-98.623433
T. C. Venta de Carpio - Tulancingo	36.45	1	1	7898	0.1	89.9	1.8	5.1	1.6	0.8	0.3	0.3	0.1	90.0	1.8	8.2	0.078	0.509	20.056258	-98.461276
T. C. Venta de Carpio - Tulancingo	36.45	1	2	7619	0.1	89.8	1.8	4.8	1.9	0.9	0.3	0.3	0.1	89.9	1.8	8.3	0.082	0.509	20.056258	-98.461276
T. C. Venta de Carpio - Tulancingo	36.45	3	1	12952	0.1	89.5	2.2	4.0	2.1	1.0	0.5	0.5	0.1	89.6	2.2	8.2	0.073	0.508	20.063337	-98.438879
T. C. Venta de Carpio - Tulancingo	36.45	3	2	12558	0.1	90.0	1.2	4.8	1.6	0.9	0.4	0.9	0.1	90.1	1.2	8.7	0.069	0.508	20.063337	-98.438879
T. Izq. Libramiento de Tulancingo	53.70	3	1	7467	0.1	89.9	1.6	4.4	1.8	1.0	0.8	0.3	0.1	90.0	1.6	8.4	0.074	0.513	20.151602	-98.285124
T. Izq. Libramiento de Tulancingo	53.70	3	2	7097	0.2	86.6	2.7	6.0	2.5	0.9	0.4	0.6	0.1	86.8	2.7	10.5	0.078	0.513	20.151658	-98.285165
T. Izq. Huayacocotla	66.42	3	0	10779	0.1	89.6	1.9	4.7	1.9	1.0	0.4	0.3	0.1	89.7	1.9	8.4	0.084	0.504	20.157500	-98.278800
Lim. Edos. Term. Hgo. Ppia. Pue.	83.18																			
T. Der. Huauchinango (1º Acceso)	94.00	1	0	5682	1.7	82.2	2.1	11.4	0.8	0.7	0.7	0.1	0.3	83.9	2.1	14.0	0.061	0.512	20.168916	-98.074272
T. Der. Huauchinango (2º Acceso)	100.00	3	0	8321	2.0	75.4	3.1	12.4	0.8	3.5	1.5	0.5	0.8	77.4	3.1	19.5	0.059	0.519	20.193562	-98.035909
Villa Ávila Camacho	141.75	1	0	5983	1.4	65.7	6.2	9.2	3.5	6.5	3.6	2.7	1.2	67.1	6.2	26.7	0.070	0.500	20.383112	-97.884229

VERACRUZ

21 CARR: Pachuca - Túxpam

CLAVE: 00608

RUTA: MEX-130

AÑO: 2015

LUGAR	ESTACION				CLASIFICACION VEHICULAR EN PORCIENTO														COORDENADAS	
	KM	TE	SC	TDPA	M	A	B	C2	C3	T3S2	T3S3	T3S2R4	OTROS	A	B	C	K'	D	LATITUD	LONGITUD
Villa Ávila Camacho	141.75	3	0	7272	1.3	66.8	5.6	11.4	2.9	5.9	3.0	2.1	1.0	68.1	5.6	26.3	0.071	0.502	20.395494	-97.871857
Piedras Negras	158.70	1	0	3618	1.5	61.8	5.0	14.6	4.1	7.5	3.0	1.6	0.9	63.3	5.0	31.7	0.063	0.511	20.438443	-97.763484
T. Izq. Venustiano Carranza	174.10	3	0	5528	1.2	64.8	4.4	14.4	3.5	6.2	3.8	1.0	0.7	66.0	4.4	29.6	0.062	0.508	20.483104	-97.636176
Lim. Edos. Term. Pue. Ppia. Ver.	180.00																			
T. Der. Poza Rica	197.00	1	0	16095	2.0	77.6	1.0	12.0	2.1	2.5	2.0	0.4	0.4	79.6	1.0	19.4	0.075	0.506	20.534439	-97.487255
T. Der. Poza Rica	197.00	3	0	22641	1.4	77.9	3.3	11.1	2.4	1.6	1.5	0.5	0.3	79.3	3.3	17.4	0.066	0.510	20.561038	-97.476927
Tihuatlán	217.00	1	0	11775	0.9	71.2	2.4	10.4	2.2	7.0	2.5	2.3	1.1	72.1	2.4	25.5	0.072	0.503	20.698846	-97.527742
Tihuatlán	217.00	3	0	2973	5.4	76.9	0.5	10.8	1.2	3.0	1.4	0.4	0.4	82.3	0.5	17.2	0.073	0.518	20.721125	-97.527642
T. C. Tihuatlán - Tuxpam (Cuota)	232.50	1	0	2191	6.9	73.8	0.4	11.7	1.7	2.9	1.9	0.5	0.2	80.7	0.4	18.9	0.074	0.502	20.814179	-97.477053

22 CARR: Papantla - El Chote

CLAVE: 30740

RUTA: MEX-180

AÑO: 2015

LUGAR	ESTACION				CLASIFICACION VEHICULAR EN PORCIENTO														COORDENADAS	
	KM	TE	SC	TDPA	M	A	B	C2	C3	T3S2	T3S3	T3S2R4	OTROS	A	B	C	K'	D	LATITUD	LONGITUD
Papantla	0.00	3	0	6687	5.8	76.7	0.1	11.5	0.4	3.0	1.2	0.3	1.0	82.5	0.1	17.4	0.066	0.512	20.433742	-97.332904
El Chote	8.60																			

23 CARR: Paso del Toro - Acayucan

CLAVE: 30527

RUTA: MEX-180

AÑO: 2015

LUGAR	ESTACION				CLASIFICACION VEHICULAR EN PORCIENTO														COORDENADAS	
	KM	TE	SC	TDPA	M	A	B	C2	C3	T3S2	T3S3	T3S2R4	OTROS	A	B	C	K'	D	LATITUD	LONGITUD
Paso del Toro	0.00	3	0	11643	4.1	73.4	3.9	11.0	1.5	4.2	0.9	0.3	0.7	77.5	3.9	18.6	0.073	0.505	19.017923	-96.128312
Salinas	25.30	1	0	5984	2.6	78.4	2.9	9.0	2.6	3.0	0.8	0.4	0.3	81.0	2.9	16.1	0.084	0.507	18.894941	-95.950416
Alvarado	48.60	1	0	7162	6.3	76.9	1.3	8.7	1.8	3.5	0.7	0.4	0.4	83.2	1.3	15.5	0.082	0.500	18.782461	-95.782713
Puente Alvarado	49.57	2	0	4548	3.5	77.4	7.7	5.3	3.4	1.7	0.7	0.1	0.2	80.9	7.7	11.4	0.079	0.500	18.769901	-95.744541
T. Der. Puente Tlacotalpan	64.96	1	0	4509	2.8	72.8	4.9	11.9	2.9	2.9	1.1	0.5	0.2	75.6	4.9	19.5	0.076	0.500	18.719738	-95.642598
Cd. Lerdo de Tejada	81.70	3	0	8498	13.1	69.0	2.4	8.1	2.1	3.7	0.8	0.3	0.5	82.1	2.4	15.5	0.068	0.501	18.620969	-95.501145
Santiago Tuxtla	119.35	1	0	5244	3.3	77.5	3.1	10.2	1.4	3.0	0.8	0.3	0.4	80.8	3.1	16.1	0.071	0.500	18.474543	-95.297589
Santiago Tuxtla	119.35	3	0	6900	3.3	80.5	1.3	9.4	0.9	3.1	0.7	0.2	0.6	83.8	1.3	14.9	0.072	0.511	18.460431	-95.294171
Catemaco	146.40	1	0	11447	7.5	82.7	1.0	7.3	0.6	0.5	0.3	0.1	0.0	90.2	1.0	8.8	0.068	0.503	18.429736	-95.126929
Catemaco	146.40	3	0	4845	7.7	79.6	1.2	6.4	1.0	3.0	0.5	0.2	0.4	87.3	1.2	11.5	0.081	0.506	18.413488	-95.120727
Acayucan	225.04	1	0	9382	3.6	82.3	0.6	5.5	1.7	4.2	0.8	0.5	0.8	85.9	0.6	13.5	0.071	0.503	17.990492	-94.920510

VERACRUZ

24 CARR: Ramal a Antón Lizardo

CLAVE: 30277

RUTA: MEX-150

AÑO: 2015

LUGAR	ESTACION				CLASIFICACION VEHICULAR EN PORCIENTO										COORDENADAS					
	KM	TE	SC	TDPA	M	A	B	C2	C3	T3S2	T3S3	T3S2R4	OTROS	A	B	C	K'	D	LATITUD	LONGITUD
T. C. Córdoba - Ent. Botica	0.00	3	1	13584	2.6	84.9	0.3	9.4	0.3	1.2	0.9	0.1	0.3	87.5	0.3	12.2	0.093	0.503	19.087743	-96.101967
T. C. Córdoba - Ent. Botica	0.00	3	2	13441	2.3	84.2	0.3	10.2	0.3	1.4	0.9	0.1	0.3	86.5	0.3	13.2	0.090	0.503	19.087743	-96.101967
Antón Lizardo	15.00	1	0	4781	4.7	77.9	2.0	12.2	0.8	2.0	0.1	0.0	0.3	82.6	2.0	15.4	0.092	0.502	19.053729	-96.004735

25 CARR: Ramal a El Higo

CLAVE: 30013

RUTA: MEX

AÑO: 2015

LUGAR	ESTACION				CLASIFICACION VEHICULAR EN PORCIENTO										COORDENADAS					
	KM	TE	SC	TDPA	M	A	B	C2	C3	T3S2	T3S3	T3S2R4	OTROS	A	B	C	K'	D	LATITUD	LONGITUD
T. C. Tempoal - Canoas	0.00	3	0	1998	3.4	68.2	1.4	11.7	3.9	4.7	4.2	2.0	0.5	71.6	1.4	27.0	0.076	0.507	21.762183	-98.344076
El Higo	13.00	1	0	3026	8.2	69.0	0.8	11.5	3.0	3.5	2.3	1.4	0.3	77.2	0.8	22.0	0.076	0.505	21.776789	-98.443129

26 CARR: Ramal a Hueyapan de Ocampo

CLAVE: 30712

RUTA: MEX-180

AÑO: 2015

LUGAR	ESTACION				CLASIFICACION VEHICULAR EN PORCIENTO										COORDENADAS					
	KM	TE	SC	TDPA	M	A	B	C2	C3	T3S2	T3S3	T3S2R4	OTROS	A	B	C	K'	D	LATITUD	LONGITUD
T. C. Paso del Toro - Acayucan	0.00	3	0	3026	9.4	84.3	0.1	3.9	0.4	1.6	0.2	0.0	0.1	93.7	0.1	6.2	0.086	0.513	18.148167	-95.163824
Hueyapan	2.00																			

27 CARR: Ramal a Puente Tampico

CLAVE: 28020

RUTA: MEX-180

AÑO: 2015

LUGAR	ESTACION				CLASIFICACION VEHICULAR EN PORCIENTO										COORDENADAS					
	KM	TE	SC	TDPA	M	A	B	C2	C3	T3S2	T3S3	T3S2R4	OTROS	A	B	C	K'	D	LATITUD	LONGITUD
T. C. Tuxpam - Tampico	0.00	3	1	3948	1.4	78.0	3.4	5.0	2.0	4.5	2.4	2.8	0.5	79.4	3.4	17.2	0.098	0.525	22.186738	-97.824490
T. C. Tuxpam - Tampico	0.00	3	2	4364	1.6	74.6	4.0	6.0	2.1	5.2	2.8	3.2	0.5	76.2	4.0	19.8	0.079	0.525	22.186739	-97.824469
Puente Tampico	6.00	1	1	5210	0.4	85.7	3.3	6.0	1.4	1.4	0.7	0.9	0.2	86.1	3.3	10.6	0.087	0.500	22.221699	-97.827030
Puente Tampico	6.00	1	2	5216	0.5	83.7	3.7	6.8	1.5	1.6	0.9	1.1	0.2	84.2	3.7	12.1	0.088	0.500	22.221702	-97.827030

28 CARR: Ramal a Tecolutla

CLAVE: 30531

RUTA: MEX-180

AÑO: 2015

LUGAR	ESTACION				CLASIFICACION VEHICULAR EN PORCIENTO										COORDENADAS					
	KM	TE	SC	TDPA	M	A	B	C2	C3	T3S2	T3S3	T3S2R4	OTROS	A	B	C	K'	D	LATITUD	LONGITUD
Gutiérrez Zamora	0.00	3	0	4222	4.8	85.4	0.7	6.7	0.2	1.9	0.2	0.0	0.1	90.2	0.7	9.1	0.078	0.501	20.470049	-97.081204
Tecolutla	11.50	1	0	4132	4.8	85.9	0.8	6.1	0.2	1.9	0.1	0.0	0.2	90.7	0.8	8.5	0.076	0.501	20.477366	-97.019987

VERACRUZ

29 CARR: Ramal a Zapotlalillo

CLAVE: 30734

RUTA: MEX

AÑO: 2015

LUGAR	ESTACION				CLASIFICACION VEHICULAR EN PORCIENTO														COORDENADAS	
	KM	TE	SC	TDPA	M	A	B	C2	C3	T3S2	T3S3	T3S2R4	OTROS	A	B	C	K'	D	LATITUD	LONGITUD
T. C. Pachuca - Túxpam	0.00	3	0	2393	4.5	80.4	0.3	9.8	1.4	2.6	0.8	0.1	0.1	84.9	0.3	14.8	0.091	0.503	20.663993	-97.525265
Zapotlalillo	4.00																			

30 CARR: San Hipólito - Xalapa

CLAVE: 00486

RUTA: MEX-140

AÑO: 2015

LUGAR	ESTACION				CLASIFICACION VEHICULAR EN PORCIENTO														COORDENADAS	
	KM	TE	SC	TDPA	M	A	B	C2	C3	T3S2	T3S3	T3S2R4	OTROS	A	B	C	K'	D	LATITUD	LONGITUD
T. C. Puebla - Tehuacán	0.00	3	1	4225	1.5	73.8	2.8	14.2	3.5	2.3	1.4	0.1	0.4	75.3	2.8	21.9	0.079	0.500	18.930512	-97.858015
T. C. Puebla - Tehuacán	0.00	3	2	4219	1.4	70.6	3.1	16.3	3.9	2.7	1.5	0.1	0.4	72.0	3.1	24.9	0.082	0.500	18.930516	-97.858025
X. C. Puebla - Córdoba (Cuota)	7.86	3	1	10713	1.4	79.3	2.3	10.6	1.8	2.1	1.5	0.5	0.5	80.7	2.3	17.0	0.077	0.516	18.977583	-97.803955
X. C. Puebla - Córdoba (Cuota)	7.86	3	2	10061	1.5	77.9	2.5	11.1	2.1	2.1	1.8	0.5	0.5	79.4	2.5	18.1	0.073	0.516	18.977600	-97.803950
San Salvador El Seco	35.35	1	0	8391	1.0	73.8	4.7	8.4	3.7	4.5	2.5	0.8	0.6	74.8	4.7	20.5	0.077	0.506	19.119058	-97.658509
Zacatepec	54.20	1	0	7606	0.6	57.4	4.1	9.8	5.4	13.7	4.7	3.0	1.3	58.0	4.1	37.9	0.066	0.519	19.261142	-97.533724
Zacatepec	54.20	3	1	4292	0.7	61.0	3.9	8.4	6.0	8.0	6.5	4.6	0.9	61.7	3.9	34.4	0.078	0.505	19.273336	-97.527869
Zacatepec	54.20	3	2	4211	0.5	56.6	4.5	9.3	6.9	8.8	7.2	5.3	0.9	57.1	4.5	38.4	0.064	0.505	19.273337	-97.527873
Alchichica	80.00	3	1	3682	1.0	61.9	3.2	9.0	6.4	8.5	4.5	4.8	0.7	62.9	3.2	33.9	0.083	0.507	19.458114	-97.384920
Alchichica	80.00	3	2	3574	1.0	57.5	3.6	10.0	6.9	10.2	5.1	5.1	0.6	58.5	3.6	37.9	0.062	0.507	19.458120	-97.384922
Lim. Edos. Term. Pue. Ppia. Ver.	83.25																			
San Antonio Limón	89.60	1	0	7360	0.7	57.4	3.9	12.2	5.7	9.6	4.9	4.8	0.8	58.1	3.9	38.0	0.066	0.509	19.493097	-97.355567
Perote	101.70	1	0	11130	1.8	78.1	1.2	7.4	2.3	5.3	2.2	0.9	0.8	79.9	1.2	18.9	0.072	0.503	19.554580	-97.257765
Perote	101.70	3	0	10461	3.5	80.4	1.5	8.7	1.5	1.9	1.7	0.7	0.1	83.9	1.5	14.6	0.070	0.509	19.577996	-97.229750
T. Izq. Villa Aldama	109.50	1	0	6742	1.8	75.3	1.0	11.8	3.6	3.9	1.3	0.9	0.4	77.1	1.0	21.9	0.075	0.517	19.614386	-97.190234
T. C. Libramiento de Perote (Cuota)	110.70	3	1	4931	1.9	72.2	1.8	11.2	4.0	4.4	1.6	2.7	0.2	74.1	1.8	24.1	0.081	0.507	19.627278	-97.177457
T. C. Libramiento de Perote (Cuota)	110.70	3	2	5072	0.9	70.0	2.0	12.6	4.3	5.1	1.7	3.1	0.3	70.9	2.0	27.1	0.079	0.507	19.627278	-97.177464
Banderilla	145.00	1	0	15111	1.7	76.4	1.2	10.3	3.5	3.1	1.8	1.6	0.4	78.1	1.2	20.7	0.071	0.504	19.588644	-96.968990
T. Izq. Naolinco	146.00	3	1	15944	2.3	81.1	1.5	9.6	1.7	1.7	0.9	1.1	0.1	83.4	1.5	15.1	0.076	0.502	19.594957	-96.950276
T. Izq. Naolinco	146.00	3	2	15813	1.9	79.4	1.6	11.1	1.8	1.8	1.1	1.2	0.1	81.3	1.6	17.1	0.068	0.502	19.594965	-96.950267
Xalapa	151.20	1	1	27186	2.1	86.8	0.7	5.7	0.8	1.6	1.3	0.5	0.5	88.9	0.7	10.4	0.087	0.508	19.571317	-96.928718
Xalapa	151.20	1	2	26314	2.1	86.0	0.8	5.9	1.0	1.8	1.4	0.5	0.5	88.1	0.8	11.1	0.080	0.508	19.571328	-96.928693

31 CARR: San Pablo Villa de Mitla - T. C. (Tuxtepec - Palomares)

CLAVE: 00106

RUTA: MEX-179

AÑO: 2015

LUGAR	ESTACION				CLASIFICACION VEHICULAR EN PORCIENTO														COORDENADAS	
	KM	TE	SC	TDPA	M	A	B	C2	C3	T3S2	T3S3	T3S2R4	OTROS	A	B	C	K'	D	LATITUD	LONGITUD
T. C. Oaxaca - Tehuantepec	0.00	3	0	4138	1.7	88.0	0.6	6.1	0.6	2.2	0.4	0.1	0.3	89.7	0.6	9.7	0.094	0.507	16.918361	-96.393930

VERACRUZ

31 CARR: San Pablo Villa de Mitla - T. C. (Tuxtepec - Palomares)

CLAVE: 00106

RUTA: MEX-179

AÑO: 2015

LUGAR	ESTACION				CLASIFICACION VEHICULAR EN PORCIENTO													COORDENADAS		
	KM	TE	SC	TDPA	M	A	B	C2	C3	T3S2	T3S3	T3S2R4	OTROS	A	B	C	K'	D	LATITUD	LONGITUD
San Pedro y San Pablo Ayutla	55.00	1	0	1626	1.3	89.8	0.1	5.9	0.9	1.5	0.4	0.0	0.1	91.1	0.1	8.8	0.082	0.509	17.017090	-96.082166
T. Der. Zacatepec	90.00	1	0	498	1.7	86.9	0.1	9.3	1.4	0.4	0.1	0.0	0.1	88.6	0.1	11.3	0.122	0.509	17.147856	-96.033649
Lim. Edos. Term. Oax. Ppia. Ver.	217.70																			
T. C. Tuxtepec - Ent. Palomares	238.70	1	0	1155	11.2	77.5	0.7	8.4	0.8	1.4	0.0	0.0	0.0	88.7	0.7	10.6	0.105	0.511	17.702255	-95.734770

32 CARR: Tamarindo - José Cardel

CLAVE: 30193

RUTA: MEX-180

AÑO: 2015

LUGAR	ESTACION				CLASIFICACION VEHICULAR EN PORCIENTO													COORDENADAS		
	KM	TE	SC	TDPA	M	A	B	C2	C3	T3S2	T3S3	T3S2R4	OTROS	A	B	C	K'	D	LATITUD	LONGITUD
Tamarindo	0.00	3	1	8997	2.4	80.1	3.0	5.9	1.6	2.7	1.9	1.7	0.7	82.5	3.0	14.5	0.098	0.516	19.339769	-96.484601
Tamarindo	0.00	3	2	8453	1.3	79.4	3.2	6.4	1.8	3.1	2.1	2.0	0.7	80.7	3.2	16.1	0.098	0.516	19.339775	-96.484587
José Cardel	14.25	1	1	10030	2.4	83.1	2.8	5.0	1.4	1.9	1.3	1.6	0.5	85.5	2.8	11.7	0.106	0.511	19.364910	-96.398106
José Cardel	14.25	1	2	9602	2.2	81.9	3.1	5.1	1.6	2.2	1.5	1.8	0.6	84.1	3.1	12.8	0.089	0.511	19.364910	-96.398107

33 CARR: Tehuacán - Córdoba

CLAVE: 00534

RUTA: MEX-150

AÑO: 2015

LUGAR	ESTACION				CLASIFICACION VEHICULAR EN PORCIENTO													COORDENADAS		
	KM	TE	SC	TDPA	M	A	B	C2	C3	T3S2	T3S3	T3S2R4	OTROS	A	B	C	K'	D	LATITUD	LONGITUD
Tehuacán	0.00	3	0	13755	3.4	80.4	0.8	8.5	2.4	2.2	1.4	0.4	0.5	83.8	0.8	15.4	0.067	0.504	18.500400	-97.405423
Chapulco	18.27	3	0	7345	2.6	72.2	1.3	12.3	3.3	5.2	1.6	0.6	0.9	74.8	1.3	23.9	0.068	0.506	18.628780	-97.402747
T. Izq. Azumbilla	20.51	3	0	2623	1.4	80.9	2.0	9.0	2.7	3.2	0.6	0.1	0.1	82.3	2.0	15.7	0.074	0.546	18.648055	-97.387482
Lim. Edos. Term. Pue. Ppia. Ver.	26.58																			
Cd. Mendoza	53.31	1	0	10266	3.1	73.5	3.2	13.1	0.8	4.9	0.5	0.1	0.8	76.6	3.2	20.2	0.074	0.531	18.790716	-97.195540
Cd. Mendoza	53.31	3	1	8092	7.7	74.0	0.5	15.8	0.1	0.7	0.9	0.1	0.2	81.7	0.5	17.8	0.064	0.504	18.810325	-97.172563
Cd. Mendoza	53.31	3	2	7977	7.3	73.5	0.5	16.5	0.1	0.8	1.0	0.1	0.2	80.8	0.5	18.7	0.062	0.504	18.810329	-97.172561
Orizaba	63.52	1	1	17902	3.2	88.4	1.6	3.2	0.2	0.5	2.0	0.5	0.4	91.6	1.6	6.8	0.058	0.503	18.841090	-97.113075
Orizaba	63.52	1	2	17711	3.4	86.9	1.9	3.8	0.2	0.5	2.4	0.5	0.4	90.3	1.9	7.8	0.051	0.503	18.841131	-97.113085
Orizaba	63.52	3	1	18520	2.8	83.5	1.6	9.1	1.0	0.7	0.5	0.4	0.4	86.3	1.6	12.1	0.060	0.503	18.859727	-97.066002
Orizaba	63.52	3	2	18730	3.6	81.0	1.7	10.6	1.0	0.8	0.5	0.4	0.4	84.6	1.7	13.7	0.068	0.503	18.859719	-97.066003
Fortín	80.24	1	0	5817	5.1	82.2	0.7	9.6	1.0	0.8	0.6	0.0	0.0	87.3	0.7	12.0	0.071	0.519	18.892293	-97.011927
Fortín	80.24	3	1	14678	4.4	84.7	0.8	6.0	0.8	1.2	1.3	0.3	0.5	89.1	0.8	10.1	0.066	0.501	18.901012	-96.991321
Fortín	80.24	3	2	14720	3.6	84.3	1.0	6.6	0.8	1.4	1.5	0.3	0.5	87.9	1.0	11.1	0.067	0.501	18.901023	-96.991321
Córdoba	86.76	1	1	13731	2.8	86.7	0.5	8.2	0.6	0.4	0.4	0.3	0.1	89.5	0.5	10.0	0.070	0.516	18.902666	-96.980058
Córdoba	86.76	1	2	12863	3.9	84.8	0.5	9.0	0.6	0.4	0.4	0.3	0.1	88.7	0.5	10.8	0.079	0.516	18.902669	-96.980057

VERACRUZ

34 CARR : Teziutlán - Nautla

CLAVE: 00144

ruta: MEX-129

AÑO : 2015

LUGAR	ESTACION				CLASIFICACION VEHICULAR EN PORCIENTO														COORDENADAS	
	KM	TE	SC	TDPA	M	A	B	C2	C3	T3S2	T3S3	T3S2R4	OTROS	A	B	C	K'	D	LATITUD	LONGITUD
Teziutlán	0.00	3	0	7929	3.0	81.8	1.3	6.9	0.7	4.3	0.8	0.2	1.0	84.8	1.3	13.9	0.076	0.507	19.834952	-97.344206
Lim. Edos. Term. Pue. Ppia. Ver.	17.50																			
Tlapacoyan	33.20	1	0	5743	5.3	80.8	2.3	7.5	1.0	2.3	0.4	0.1	0.3	86.1	2.3	11.6	0.066	0.510	19.954205	-97.219992
Tlapacoyan	33.20	3	0	10309	4.2	77.4	1.6	8.0	2.2	4.3	1.2	0.3	0.8	81.6	1.6	16.8	0.059	0.501	19.978366	-97.202654
Martínez de La Torre	58.00	3	0	15707	3.9	81.4	1.3	9.0	1.7	1.3	0.9	0.4	0.1	85.3	1.3	13.4	0.070	0.510	20.087421	-97.022556
San Rafael	84.40	3	0	7027	3.0	75.1	1.9	9.7	2.3	4.3	1.9	1.0	0.8	78.1	1.9	20.0	0.077	0.504	20.197265	-96.868325
T. C. Poza Rica - Veracruz	93.20	1	0	4683	1.4	74.9	1.6	9.7	4.6	3.9	2.1	1.4	0.4	76.3	1.6	22.1	0.072	0.501	20.232962	-96.794617

35 CARR : Teziutlán - Perote

CLAVE: 00209

ruta: MEX-131

AÑO : 2015

LUGAR	ESTACION				CLASIFICACION VEHICULAR EN PORCIENTO														COORDENADAS	
	KM	TE	SC	TDPA	M	A	B	C2	C3	T3S2	T3S3	T3S2R4	OTROS	A	B	C	K'	D	LATITUD	LONGITUD
Teziutlán	0.00	3	0	10088	2.1	83.3	0.3	8.0	0.5	3.9	0.8	0.2	0.9	85.4	0.3	14.3	0.075	0.501	19.794322	-97.356393
Lim. Edos. Term. Pue. Ppia. Ver.	11.30																			
Jalacingo	12.50	3	0	6727	4.9	78.3	0.5	9.7	1.4	3.1	1.0	0.3	0.8	83.2	0.5	16.3	0.067	0.506	19.792870	-97.297706
T. Izq. Atzalan	23.00	3	0	9650	3.2	77.7	1.6	7.3	2.5	5.2	1.4	0.3	0.8	80.9	1.6	17.5	0.069	0.503	19.775957	-97.250963
T. Izq. Altotonga II	26.90	3	0	6305	3.4	76.6	1.9	7.4	3.9	3.7	2.0	0.3	0.8	80.0	1.9	18.1	0.068	0.529	19.765859	-97.251362
T. Izq. Villa Aldama	37.60	3	0	5500	1.9	72.3	2.8	11.6	4.9	3.8	2.1	0.2	0.4	74.2	2.8	23.0	0.075	0.501	19.661512	-97.247180
Perote	49.10	1	0	6162	2.9	75.3	3.7	9.6	2.6	3.2	1.7	0.6	0.4	78.2	3.7	18.1	0.083	0.513	19.586632	-97.248354

36 CARR : Tihuatlán - Castillo de Teayo

CLAVE: 30700

ruta: MEX-130

AÑO : 2015

LUGAR	ESTACION				CLASIFICACION VEHICULAR EN PORCIENTO														COORDENADAS	
	KM	TE	SC	TDPA	M	A	B	C2	C3	T3S2	T3S3	T3S2R4	OTROS	A	B	C	K'	D	LATITUD	LONGITUD
T. C. Tihuatlán - Potrero del Llano	0.00	3	0	2064	3.7	80.3	0.4	12.6	0.8	1.4	0.7	0.0	0.1	84.0	0.4	15.6	0.072	0.502	20.720205	-97.551565
Castillo de Teayo	23.00																			

37 CARR : Tihuatlán - Potrero del Llano

CLAVE: 30132

ruta: MEX-127

AÑO : 2015

LUGAR	ESTACION				CLASIFICACION VEHICULAR EN PORCIENTO														COORDENADAS	
	KM	TE	SC	TDPA	M	A	B	C2	C3	T3S2	T3S3	T3S2R4	OTROS	A	B	C	K'	D	LATITUD	LONGITUD
Tihuatlán	0.00	3	0	8455	0.9	67.8	4.2	9.4	3.0	7.2	3.2	3.2	1.1	68.7	4.2	27.1	0.064	0.516	20.725191	-97.556949
Álamo	31.60	1	0	10427	6.3	67.8	2.4	7.5	1.7	7.4	3.0	2.4	1.5	74.1	2.4	23.5	0.063	0.508	20.901712	-97.675056
Álamo	31.60	3	0	12478	8.2	67.2	2.4	7.7	1.6	6.9	2.4	2.2	1.4	75.4	2.4	22.2	0.068	0.511	20.917029	-97.683087
T. C. Alazán - Canoas	51.70	1	0	6563	1.5	65.8	4.7	8.9	2.2	8.2	3.5	3.9	1.3	67.3	4.7	28.0	0.069	0.501	21.099406	-97.752555

VERACRUZ

38 CARR: Túxpam - Tampico

CLAVE: 00529

RUTA: MEX-180

AÑO: 2015

LUGAR	ESTACION				CLASIFICACION VEHICULAR EN PORCIENTO														COORDENADAS	
	KM	TE	SC	TDPA	M	A	B	C2	C3	T3S2	T3S3	T3S2R4	OTROS	A	B	C	K'	D	LATITUD	LONGITUD
Túxpam	0.00	3	0	5956	4.8	77.4	3.6	10.2	0.4	2.3	0.5	0.5	0.3	82.2	3.6	14.2	0.080	0.502	20.958010	-97.470761
T. Izq. La Lajuela	28.70	1	0	3171	1.1	79.4	4.3	10.9	0.7	1.8	0.8	0.8	0.2	80.5	4.3	15.2	0.086	0.508	21.045932	-97.618516
T. Izq. Tempoal de Sánchez	45.20	1	0	5289	4.1	79.6	2.3	8.9	0.5	3.3	0.5	0.4	0.4	83.7	2.3	14.0	0.083	0.503	21.090145	-97.730685
T. Izq. Tempoal de Sánchez	45.20	3	0	6640	1.7	69.3	4.9	7.9	1.6	7.5	2.8	3.5	0.8	71.0	4.9	24.1	0.085	0.510	21.096838	-97.731495
Cerro Azul	56.66	1	0	9432	2.1	71.5	3.8	7.4	1.3	7.2	2.7	3.0	1.0	73.6	3.8	22.6	0.070	0.505	21.175099	-97.752722
T. Der. Zacamixtle	64.50	1	0	6641	1.7	64.7	5.1	8.0	2.3	8.9	3.4	4.9	1.0	66.4	5.1	28.5	0.075	0.507	21.250223	-97.733304
T. Der. Zacamixtle	64.50	3	0	6168	1.5	63.6	5.6	9.2	2.3	8.3	3.5	5.1	0.9	65.1	5.6	29.3	0.078	0.506	21.252702	-97.734207
T. Izq. Naranjos	78.60	1	0	8208	1.8	65.9	4.5	8.3	2.3	8.6	3.0	4.6	1.0	67.7	4.5	27.8	0.064	0.507	21.334249	-97.696695
T. Izq. Naranjos	78.60	3	0	10089	5.5	69.6	3.1	6.2	1.4	7.6	2.4	3.0	1.2	75.1	3.1	21.8	0.073	0.502	21.368953	-97.685087
T. Der. El Añoño	81.50	3	0	2983	4.3	81.9	0.8	5.7	1.6	2.9	1.7	0.7	0.4	86.2	0.8	13.0	0.087	0.500	21.375716	-97.686119
T. Der. Campo Mamey	94.39	3	0	5149	2.1	58.5	6.3	9.4	3.0	9.4	4.1	6.0	1.2	60.6	6.3	33.1	0.075	0.502	21.457169	-97.763006
T. Der. Ozuluama	124.42	1	0	6176	2.2	60.4	4.7	10.4	3.1	9.1	3.6	5.6	0.9	62.6	4.7	32.7	0.077	0.505	21.671474	-97.859914
T. Der. Ozuluama	124.42	3	0	5414	1.4	58.8	6.5	8.8	3.1	9.5	4.3	6.6	1.0	60.2	6.5	33.3	0.071	0.501	21.686306	-97.851410
Tampico Alto	177.80	1	0	6815	1.6	64.4	5.5	7.3	2.7	9.4	3.3	4.4	1.4	66.0	5.5	28.5	0.082	0.509	22.105027	-97.803360
Tampico Alto	177.80	3	0	6615	1.2	65.8	4.8	8.0	2.2	8.6	3.6	4.9	0.9	67.0	4.8	28.2	0.077	0.513	22.117528	-97.804555
Villa Cuauhtémoc	186.85	1	0	7020	1.8	66.5	4.9	7.1	2.5	8.2	3.5	4.7	0.8	68.3	4.9	26.8	0.080	0.506	22.167545	-97.829606
Villa Cuauhtémoc	186.85	3	0	9875	8.6	74.5	0.5	2.4	0.9	7.8	2.1	1.9	1.3	83.1	0.5	16.4	0.065	0.512	22.200960	-97.841230
T. C. Cd. Valles - Tampico	201.84																			

39 CARR: Tuxtepec - Ent. Palomares

CLAVE: 00180

RUTA: MEX-147

AÑO: 2015

LUGAR	ESTACION				CLASIFICACION VEHICULAR EN PORCIENTO														COORDENADAS	
	KM	TE	SC	TDPA	M	A	B	C2	C3	T3S2	T3S3	T3S2R4	OTROS	A	B	C	K'	D	LATITUD	LONGITUD
T. C. Tuxtepec - Oaxaca	0.00	3	0	4189	7.9	65.6	2.5	16.6	2.9	3.2	0.7	0.2	0.4	73.5	2.5	24.0	0.078	0.527	18.037287	-96.159964
X. C. El Rodeo - Reforma	15.20	3	0	2381	6.1	71.5	3.1	12.5	2.5	2.9	0.9	0.1	0.4	77.6	3.1	19.3	0.097	0.505	17.950345	-96.069212
Lim. Edos. Term. Oax. Ppia. Ver.	40.00																			
X. C. Playa Vicente - El Tomate	48.16	1	0	2109	4.4	77.5	2.6	10.3	2.4	2.1	0.4	0.2	0.1	81.9	2.6	15.5	0.092	0.525	17.783727	-95.832944
X. C. Playa Vicente - El Tomate	48.16	3	0	2442	4.2	80.6	2.0	8.6	1.6	2.2	0.5	0.1	0.2	84.8	2.0	13.2	0.109	0.530	17.783194	-95.830409
T. Der. Xochiapa	65.00	3	0	1671	7.9	79.2	1.6	7.0	1.5	2.0	0.5	0.2	0.1	87.1	1.6	11.3	0.099	0.539	17.703067	-95.733392
T. Izq. San Juan Evangelista	81.20	1	0	1429	8.0	78.3	1.4	7.1	1.5	2.6	0.6	0.2	0.3	86.3	1.4	12.3	0.097	0.537	17.614904	-95.635332
Lim. Edos. Term. Ver. Ppia. Oax.	87.00																			
María Lombardo de Caso	110.50	1	0	2770	7.6	81.5	0.7	5.6	0.9	2.2	0.8	0.3	0.4	89.1	0.7	10.2	0.095	0.511	17.451306	-95.431444
T. C. Coatzacoalcos - Salina Cruz	175.00	1	0	2476	9.0	82.5	0.5	4.3	0.6	2.1	0.6	0.1	0.3	91.5	0.5	8.0	0.082	0.501	17.138750	-95.065639

VERACRUZ

40 CARR: Xalapa - Veracruz

CLAVE: 30526

RUTA: MEX-140

AÑO: 2015

LUGAR	ESTACION				CLASIFICACION VEHICULAR EN PORCIENTO														COORDENADAS	
	KM	TE	SC	TDPA	M	A	B	C2	C3	T3S2	T3S3	T3S2R4	OTROS	A	B	C	K'	D	LATITUD	LONGITUD
Xalapa	0.00	3	1	28428	1.5	87.1	1.1	6.5	1.1	1.3	0.8	0.5	0.1	88.6	1.1	10.3	0.081	0.505	19.508082	-96.867431
Xalapa	0.00	3	2	28990	1.8	85.5	1.2	7.3	1.3	1.4	0.9	0.5	0.1	87.3	1.2	11.5	0.079	0.505	19.508090	-96.867436
T. Der. Coatepec	4.14	3	1	16049	1.5	84.6	1.7	7.8	1.3	1.6	0.5	0.9	0.1	86.1	1.7	12.2	0.096	0.509	19.504073	-96.848524
T. Der. Coatepec	4.14	3	2	16610	1.6	83.6	2.0	8.2	1.3	1.7	0.5	1.0	0.1	85.2	2.0	12.8	0.097	0.509	19.504064	-96.848523
Corral Falso	17.40	3	1	10362	1.2	78.8	2.8	8.6	1.4	3.2	1.4	2.0	0.6	80.0	2.8	17.2	0.102	0.508	19.457845	-96.748268
Corral Falso	17.40	3	2	10047	1.1	77.0	2.9	9.5	1.4	3.5	1.7	2.1	0.8	78.1	2.9	19.0	0.124	0.508	19.457852	-96.748267
Cerro Gordo	25.20	3	0	7441	1.4	74.3	0.7	7.5	2.3	7.9	1.9	3.5	0.5	75.7	0.7	23.6	0.086	0.520	19.432675	-96.695736
Plan del Río	33.11	3	0	7690	1.9	71.5	1.1	9.2	2.4	7.5	2.1	3.5	0.8	73.4	1.1	25.5	0.091	0.518	19.396809	-96.652327
T. Izq. Actopan	38.62	3	1	9343	0.9	79.3	3.4	6.5	1.5	3.3	1.9	2.6	0.6	80.2	3.4	16.4	0.101	0.508	19.389543	-96.607935
T. Izq. Actopan	38.62	3	2	9632	1.0	77.6	3.6	7.0	1.8	3.5	2.0	2.9	0.6	78.6	3.6	17.8	0.095	0.508	19.389559	-96.607933
T. Izq. José Cardel	53.82	1	1	9917	1.6	78.7	3.4	6.9	1.9	3.0	1.7	2.0	0.8	80.3	3.4	16.3	0.109	0.508	19.338729	-96.496288
T. Izq. José Cardel	53.82	1	2	9608	1.7	77.1	3.6	7.1	1.9	3.6	1.9	2.3	0.8	78.8	3.6	17.6	0.090	0.508	19.338734	-96.496280
T. Izq. José Cardel	53.82	3	0	4958	4.1	71.8	2.2	9.0	3.4	5.8	1.7	1.6	0.4	75.9	2.2	21.9	0.072	0.513	19.332799	-96.484925
T. Der. Huatusco	58.52	1	0	4177	2.5	72.1	2.3	8.8	4.1	6.5	1.7	1.5	0.5	74.6	2.3	23.1	0.073	0.519	19.313827	-96.492135
T. Der. Huatusco	58.52	3	0	3597	2.6	70.6	1.6	10.7	3.4	6.9	1.8	2.1	0.3	73.2	1.6	25.2	0.075	0.510	19.307558	-96.491159
T. Der. Soledad Doblado	93.70	1	1	6927	3.4	74.0	1.9	10.4	2.9	3.3	1.5	2.1	0.5	77.4	1.9	20.7	0.113	0.513	19.187043	-96.269567
T. Der. Soledad Doblado	93.70	1	2	7295	3.0	72.2	2.0	11.9	3.0	3.5	1.7	2.2	0.5	75.2	2.0	22.8	0.107	0.513	19.187048	-96.269569
T. Der. Soledad Doblado	93.70	3	1	11202	4.0	74.6	1.0	9.6	2.6	3.8	1.6	2.0	0.8	78.6	1.0	20.4	0.084	0.534	19.182547	-96.258356
T. Der. Soledad Doblado	93.70	3	2	9785	3.9	72.6	1.0	10.6	2.8	4.2	1.9	2.2	0.8	76.5	1.0	22.5	0.078	0.534	19.183713	-96.260767
T. Der. Aeropuerto	102.63	1	1	26660	3.8	82.8	2.0	6.5	1.4	1.1	1.3	0.7	0.4	86.6	2.0	11.4	0.082	0.504	19.151138	-96.176977
T. Der. Aeropuerto	102.63	1	2	26196	4.1	81.4	2.1	7.1	1.4	1.3	1.4	0.8	0.4	85.5	2.1	12.4	0.064	0.504	19.151127	-96.176971
T. Izq. Boulevard Miguel Alemán	106.79	1	1	38708	3.5	85.9	1.4	6.2	0.8	0.9	0.9	0.3	0.1	89.4	1.4	9.2	0.082	0.510	19.142967	-96.156925
T. Izq. Boulevard Miguel Alemán	106.79	1	2	37215	3.3	84.5	1.6	7.3	0.8	1.1	1.0	0.3	0.1	87.8	1.6	10.6	0.078	0.510	19.142975	-96.156930
Veracruz	114.37																			

41 CARR: Acatzingo - Cd. Mendoza (Cuota)

CLAVE: 00485

RUTA: MEX-150D

AÑO: 2015

LUGAR	ESTACION				CLASIFICACION VEHICULAR EN PORCIENTO														COORDENADAS	
	KM	TE	SC	TDPA	M	A	B	C2	C3	T3S2	T3S3	T3S2R4	OTROS	A	B	C	K'	D	LATITUD	LONGITUD
T. Izq. Acatzingo	47.10	3	1	12403	0.8	66.1	6.3	9.3	3.3	6.4	2.2	4.9	0.7	66.9	6.3	26.8	0.079	0.511	18.967273	-97.782550
T. Izq. Acatzingo	47.10	3	2	11882	1.1	63.8	6.5	9.6	3.7	6.9	2.5	5.1	0.8	64.9	6.5	28.6	0.079	0.511	18.967269	-97.782540
T. Der. Tecamachalco	62.10	1	1	13297	0.9	64.2	5.8	9.1	3.8	7.2	2.0	6.3	0.7	65.1	5.8	29.1	0.077	0.520	18.934857	-97.691179
T. Der. Tecamachalco	62.10	1	2	12995	1.2	60.2	6.6	9.7	4.2	8.5	2.2	6.6	0.8	61.4	6.6	32.0	0.064	0.520	18.934856	-97.691168
T. Der. Tecamachalco	62.10	3	1	11731	0.6	68.3	4.8	6.2	4.0	8.0	2.5	4.5	1.1	68.9	4.8	26.3	0.063	0.506	18.928976	-97.677113
T. Der. Tecamachalco	62.10	3	2	11460	0.7	65.2	5.3	6.8	4.4	8.3	3.0	5.1	1.2	65.9	5.3	28.8	0.072	0.506	18.928976	-97.677118

VERACRUZ

41 CARR: Acatzingo - Cd. Mendoza (Cuota)

CLAVE: 00485

RUTA: MEX-150D

AÑO: 2015

LUGAR	ESTACION				CLASIFICACION VEHICULAR EN PORCIENTO													COORDENADAS		
	KM	TE	SC	TDPA	M	A	B	C2	C3	T3S2	T3S3	T3S2R4	OTROS	A	B	C	K'	D	LATITUD	LONGITUD
T. Der. Oaxaca (Cuota)	83.85	1	1	10861	0.8	63.5	7.7	8.1	3.1	8.2	2.6	4.7	1.3	64.3	7.7	28.0	0.072	0.507	18.828016	-97.496572
T. Der. Oaxaca (Cuota)	83.85	1	2	10580	0.7	60.8	8.4	8.4	3.4	8.9	2.6	5.4	1.4	61.5	8.4	30.1	0.079	0.507	18.828018	-97.496581
Caseta de Cobro Esperanza	99.50	2	1	6062	0.2	48.6	8.0	4.6	7.8	14.9	2.6	12.2	1.1	48.8	8.0	43.2	0.075	0.500	18.870773	-97.385953
Caseta de Cobro Esperanza	99.50	2	2	6062	0.2	48.6	8.0	4.6	7.8	14.9	2.6	12.2	1.1	48.8	8.0	43.2	0.075	0.500	18.870773	-97.385953
Lim. Edos. Term. Pue. Ppia. Ver.	111.40																			
T. Der. Cd. Mendoza	142.40	1	1	7169	1.5	65.7	5.1	6.0	4.4	7.2	3.2	6.1	0.8	67.2	5.1	27.7	0.074	0.504	18.814187	-97.194742
T. Der. Cd. Mendoza	142.40	1	2	7281	1.2	62.0	5.9	6.5	5.0	7.9	3.5	7.1	0.9	63.2	5.9	30.9	0.087	0.504	18.814165	-97.194742

42 CARR: Amozoc - Perote (Cuota)

CLAVE: 00030

RUTA: MEX-140D

AÑO: 2015

LUGAR	ESTACION				CLASIFICACION VEHICULAR EN PORCIENTO													COORDENADAS		
	KM	TE	SC	TDPA	M	A	B	C2	C3	T3S2	T3S3	T3S2R4	OTROS	A	B	C	K'	D	LATITUD	LONGITUD
T. C. Puebla - Córdoba (Cuota)	0.00	3	0	9081	0.6	81.7	3.0	6.0	1.3	4.0	1.1	1.3	1.0	82.3	3.0	14.7	0.087	0.507	19.070823	-98.063646
Caseta de Cobro Amozoc	0.68	2	0	9872	0.3	84.0	4.9	3.3	2.3	2.4	0.8	1.2	0.8	84.3	4.9	10.8	0.085	0.500	19.063599	-98.069029
Lim. Edos. Term. Pue. Ppia. Tlax.	20.08																			
X. C. Huamantla - La Venta	25.80	3	0	7060	0.9	79.6	4.3	5.9	1.7	3.7	1.0	1.5	1.4	80.5	4.3	15.2	0.095	0.518	19.228057	-97.897168
Lim. Edos. Term. Tlax. Ppia. Pue.	30.50																			
Lim. Edos. Term. Pue. Ppia. Tlax.	31.26																			
Lim. Edos. Term. Tlax. Ppia. Pue.	31.67																			
Lim. Edos. Term. Pue. Ppia. Tlax.	38.93																			
Caseta de Cobro Cuapiaxtla	40.34	2	0	5877	0.4	84.7	4.9	3.0	1.9	2.3	0.5	1.1	1.2	85.1	4.9	10.0	0.085	0.500	19.304158	-97.805312
Lim. Edos. Term. Tlax. Ppia. Pue.	54.50																			
T. Der. Oriental	61.45	1	0	9539	0.8	76.9	6.2	6.7	1.8	4.0	1.2	1.3	1.1	77.7	6.2	16.1	0.104	0.516	19.414103	-97.646395
T. Der. Oriental	61.45	3	1	3628	2.0	76.1	7.0	6.0	2.2	2.6	1.5	1.8	0.8	78.1	7.0	14.9	0.067	0.536	19.421045	-97.637265
T. Der. Oriental	61.45	3	2	3816	1.3	75.0	7.9	6.1	2.4	2.7	1.6	2.1	0.9	76.3	7.9	15.8	0.077	0.536	19.421058	-97.637234
T. Izq. Teziutlán	62.70	3	0	5277	1.2	73.2	7.6	6.2	2.2	4.4	1.8	2.4	1.0	74.4	7.6	18.0	0.076	0.516	19.427779	-97.628170
Lim. Edos. Term. Pue. Ppia. Ver.	90.36																			
T. C. Lib. de Perote	105.00																			

43 CARR: Cd. Mendoza - Córdoba (Cuota)

CLAVE: 00485

RUTA: MEX-150D

AÑO: 2015

LUGAR	ESTACION				CLASIFICACION VEHICULAR EN PORCIENTO													COORDENADAS		
	KM	TE	SC	TDPA	M	A	B	C2	C3	T3S2	T3S3	T3S2R4	OTROS	A	B	C	K'	D	LATITUD	LONGITUD
T. Der. Cd. Mendoza	142.40	3	1	13411	1.9	69.8	4.2	6.1	2.9	8.3	2.0	3.9	0.9	71.7	4.2	24.1	0.064	0.511	18.813363	-97.187342
T. Der. Cd. Mendoza	142.40	3	2	12819	1.4	67.3	5.0	6.5	3.5	8.7	2.3	4.4	0.9	68.7	5.0	26.3	0.063	0.511	18.813361	-97.187334

VERACRUZ

43 CARR: Cd. Mendoza - Córdoba (Cuota)

CLAVE: 00485

RUTA: MEX-150D

AÑO: 2015

LUGAR	ESTACION				CLASIFICACION VEHICULAR EN PORCIENTO													COORDENADAS		
	KM	TE	SC	TDPA	M	A	B	C2	C3	T3S2	T3S3	T3S2R4	OTROS	A	B	C	K'	D	LATITUD	LONGITUD
T. Izq. Orizaba	157.05	3	1	17508	3.1	70.5	4.0	6.2	3.1	6.4	1.7	4.5	0.5	73.6	4.0	22.4	0.060	0.512	18.833193	-97.086780
T. Izq. Orizaba	157.05	3	2	16681	2.3	67.4	4.7	6.7	3.7	7.5	1.7	5.5	0.5	69.7	4.7	25.6	0.059	0.512	18.833194	-97.086796
Caseta de Cobro Fortín de Las Flores	168.20	2	1	10326	0.5	56.7	7.8	4.3	6.7	12.4	2.2	8.4	1.0	57.2	7.8	35.0	0.068	0.500	18.907152	-96.999435
Caseta de Cobro Fortín de Las Flores	168.20	2	2	10326	0.5	56.7	7.8	4.3	6.7	12.4	2.2	8.4	1.0	57.2	7.8	35.0	0.068	0.500	18.907152	-96.999435
Córdoba	174.87	1	1	15126	0.9	68.4	4.2	7.1	3.7	7.7	1.6	5.9	0.5	69.3	4.2	26.5	0.058	0.505	18.906830	-96.991391
Córdoba	174.87	1	2	15408	0.7	65.8	4.7	7.6	4.1	8.7	1.8	6.1	0.5	66.5	4.7	28.8	0.062	0.505	18.906848	-96.991374

44 CARR: Córdoba - Veracruz (Cuota)

CLAVE: 30066

RUTA: MEX-150D

AÑO: 2015

LUGAR	ESTACION				CLASIFICACION VEHICULAR EN PORCIENTO													COORDENADAS		
	KM	TE	SC	TDPA	M	A	B	C2	C3	T3S2	T3S3	T3S2R4	OTROS	A	B	C	K'	D	LATITUD	LONGITUD
T. C. Córdoba - Ent. Boticaria	0.00	3	1	4977	1.4	60.5	7.5	6.2	2.5	8.6	2.3	10.1	0.9	61.9	7.5	30.6	0.086	0.504	18.861482	-96.873426
T. C. Córdoba - Ent. Boticaria	0.00	3	2	4891	0.8	57.7	8.2	7.0	2.9	9.3	2.5	10.7	0.9	58.5	8.2	33.3	0.087	0.504	18.861475	-96.873417
Caseta de Cobro Cuitláhuac	14.14	2	1	6119	0.2	53.4	7.8	3.6	5.5	12.6	2.7	13.1	1.1	53.6	7.8	38.6	0.086	0.500	18.839397	-96.746790
Caseta de Cobro Cuitláhuac	14.14	2	2	6119	0.2	53.4	7.8	3.6	5.5	12.6	2.7	13.1	1.1	53.6	7.8	38.6	0.086	0.500	18.839397	-96.746790
T. C. La Tinaja - Cosoleacaque (Cuota)	45.00	1	1	7118	1.1	68.4	5.7	6.0	2.5	6.8	2.5	6.5	0.5	69.5	5.7	24.8	0.102	0.541	18.782191	-96.472730
T. C. La Tinaja - Cosoleacaque (Cuota)	45.00	1	2	6956	2.1	64.0	6.2	6.7	2.8	7.6	2.8	7.2	0.6	66.1	6.2	27.7	0.076	0.541	18.782233	-96.472745
T. C. La Tinaja - Cosoleacaque (Cuota)	45.00	3	1	5646	0.9	71.5	4.9	5.8	1.8	5.1	2.1	7.0	0.9	72.4	4.9	22.7	0.131	0.537	18.781753	-96.449544
T. C. La Tinaja - Cosoleacaque (Cuota)	45.00	3	2	5589	1.0	68.1	5.7	6.5	2.0	5.6	2.4	7.6	1.1	69.1	5.7	25.2	0.081	0.537	18.781740	-96.449547
Caseta de Cobro Paso del Toro	89.90	2	1	2765	0.4	79.3	8.5	3.5	3.1	2.4	0.5	2.1	0.2	79.7	8.5	11.8	0.086	0.500	19.081775	-96.198448
Caseta de Cobro Paso del Toro	89.90	2	2	2765	0.4	79.3	8.5	3.5	3.1	2.4	0.5	2.1	0.2	79.7	8.5	11.8	0.086	0.500	19.081775	-96.198448
T. C. Xalapa - Veracruz	98.00	1	1	6096	1.8	82.9	4.1	5.9	1.1	1.9	1.1	1.0	0.2	84.7	4.1	11.2	0.093	0.531	19.133697	-96.155178
T. C. Xalapa - Veracruz	98.00	1	2	6891	1.6	81.8	4.5	6.3	1.3	2.1	1.2	1.0	0.2	83.4	4.5	12.1	0.086	0.531	19.133697	-96.155164

45 CARR: Gutiérrez Zamora - Tihuatlán (Cuota)

CLAVE: 30009

RUTA: MEX-130D

AÑO: 2015

LUGAR	ESTACION				CLASIFICACION VEHICULAR EN PORCIENTO													COORDENADAS		
	KM	TE	SC	TDPA	M	A	B	C2	C3	T3S2	T3S3	T3S2R4	OTROS	A	B	C	K'	D	LATITUD	LONGITUD
T. C. Poza Rica - Veracruz (Cuota)	0.00	3	0	5509	0.5	71.9	1.5	5.9	3.5	7.2	4.0	4.6	0.9	72.4	1.5	26.1	0.076	0.536	20.464933	-97.250443
Caseta de Cobro Totomoxtle	0.10	2	0	4193	0.5	67.5	2.7	4.3	4.8	9.6	3.9	6.2	0.5	68.0	2.7	29.3	0.079	0.500	20.461959	-97.245982
T. Der. Poza Rica	24.20	1	0	5935	1.2	70.1	3.0	8.6	3.0	7.0	3.1	3.3	0.7	71.3	3.0	25.7	0.084	0.531	20.617507	-97.390317
T. Der. Poza Rica	24.20	3	0	6073	1.1	73.8	1.7	6.2	2.4	7.0	3.5	3.7	0.6	74.9	1.7	23.4	0.111	0.521	20.629138	-97.393924
Paso el Pital	27.10	3	0	5471	0.5	74.3	2.1	6.6	3.3	6.1	3.2	3.0	0.9	74.8	2.1	23.1	0.112	0.529	20.643303	-97.411448
T. C. Tihuatlán - Tuxpam (Cuota)	38.20	1	0	5391	0.6	73.9	2.2	6.1	3.1	7.2	3.3	2.8	0.8	74.5	2.2	23.3	0.113	0.524	20.688714	-97.486607

VERACRUZ

46 CARR: La Tinaja - Cosoleacaque (Cuota)

CLAVE: 30144

RUTA: MEX-145D

AÑO: 2015

LUGAR	ESTACION				CLASIFICACION VEHICULAR EN PORCIENTO													COORDENADAS			
	KM	TE	SC	TDPA	M	A	B	C2	C3	T3S2	T3S3	T3S2R4	OTROS	A	B	C	K'	D	LATITUD	LONGITUD	
T. C. Córdoba - Veracruz (Cuota)	0.00																				
X. C. Córdoba - Boticaria	2.50	1	1	6295	1.0	62.4	6.5	5.8	3.4	9.4	2.9	7.6	1.0	63.4	6.5	30.1	0.097	0.539	18.771167	-96.448883	
X. C. Córdoba - Boticaria	2.50	1	2	5377	1.1	58.5	6.7	6.7	3.9	10.5	3.3	8.1	1.2	59.6	6.7	33.7	0.099	0.539	18.771173	-96.448896	
X. C. Córdoba - Boticaria	2.50	3	1	5674	1.1	58.0	8.1	7.1	2.4	9.6	3.6	9.1	1.0	59.1	8.1	32.8	0.106	0.514	18.767523	-96.443999	
X. C. Córdoba - Boticaria	2.50	3	2	5359	1.2	53.0	9.4	7.9	2.6	11.0	3.9	10.0	1.0	54.2	9.4	36.4	0.092	0.514	18.767507	-96.443994	
Caseta de Cobro Cosamaloapan	83.36	2	1	5005	0.2	43.2	7.4	4.1	6.5	18.3	5.2	13.8	1.3	43.4	7.4	49.2	0.076	0.500	18.335024	-95.822200	
Caseta de Cobro Cosamaloapan	83.36	2	2	5005	0.2	43.2	7.4	4.1	6.5	18.3	5.2	13.8	1.3	43.4	7.4	49.2	0.076	0.500	18.335024	-95.822200	
X. C. Santiago Tuxtla - Playa Vicente	120.00	1	1	5266	1.7	61.4	6.6	5.1	3.1	9.9	4.4	6.9	0.9	63.1	6.6	30.3	0.068	0.504	18.160446	-95.542783	
X. C. Santiago Tuxtla - Playa Vicente	120.00	1	2	5351	1.2	58.0	7.1	6.1	3.7	10.9	5.0	7.1	0.9	59.2	7.1	33.7	0.084	0.504	18.160450	-95.542778	
X. C. Santiago Tuxtla - Playa Vicente	120.00	3	1	5496	1.3	54.6	7.8	5.4	3.7	12.8	3.5	10.1	0.8	55.9	7.8	36.3	0.063	0.526	18.154956	-95.534551	
X. C. Santiago Tuxtla - Playa Vicente	120.00	3	2	4943	0.6	51.2	8.5	5.7	3.8	13.6	4.2	11.4	1.0	51.8	8.5	39.7	0.079	0.526	18.154955	-95.534554	
T. C. Coatzacoalcos - Salina Cruz	187.77	1	1	4635	2.5	51.3	8.0	7.9	2.9	12.2	3.5	10.5	1.2	53.8	8.0	38.2	0.104	0.515	17.909693	-94.941544	
T. C. Coatzacoalcos - Salina Cruz	187.77	1	2	4366	0.8	49.1	9.1	8.3	3.2	13.2	4.2	10.7	1.4	49.9	9.1	41.0	0.090	0.515	17.909701	-94.941532	
Caseta de Cobro Acayucan (Sayula)	187.77	2	1	3765	0.2	53.2	5.7	3.7	4.9	15.8	3.8	11.6	1.1	53.4	5.7	40.9	0.076	0.500	17.909977	-94.937353	
Caseta de Cobro Acayucan (Sayula)	187.77	2	2	3765	0.2	53.2	5.7	3.7	4.9	15.8	3.8	11.6	1.1	53.4	5.7	40.9	0.076	0.500	17.909977	-94.937353	
Caseta de Cobro Acayucan (Sayula)	187.77	3	1	6362	1.4	61.9	6.7	7.2	2.3	10.1	3.1	6.4	0.9	63.3	6.7	30.0	0.141	0.517	17.910553	-94.932323	
Caseta de Cobro Acayucan (Sayula)	187.77	3	2	5951	0.7	59.7	7.3	8.1	2.7	10.4	3.6	6.6	0.9	60.4	7.3	32.3	0.100	0.517	17.910559	-94.932315	
T. C. Coatzacoalcos - Salina Cruz	228.10	1	1	6355	1.4	63.8	6.2	5.2	2.6	10.5	2.8	6.7	0.8	65.2	6.2	28.6	0.104	0.513	17.998848	-94.598569	
T. C. Coatzacoalcos - Salina Cruz	228.10	1	2	6693	1.3	60.1	6.7	6.3	3.0	11.6	3.2	6.8	1.0	61.4	6.7	31.9	0.098	0.513	17.998847	-94.598555	

47 CARR: Las Choapas - Ocozocoautla (Cuota)

CLAVE: 00077

RUTA: MEX-187D

AÑO: 2015

LUGAR	ESTACION				CLASIFICACION VEHICULAR EN PORCIENTO													COORDENADAS		
	KM	TE	SC	TDPA	M	A	B	C2	C3	T3S2	T3S3	T3S2R4	OTROS	A	B	C	K'	D	LATITUD	LONGITUD
T. C. Coatzacoalcos - Villahermosa	0.00	3	0	4535	1.1	54.6	6.1	8.0	4.6	10.8	2.9	10.9	1.0	55.7	6.1	38.2	0.061	0.525	18.064365	-94.247346
Caseta de Cobro Las Choapas	16.80	1	0	3991	0.9	65.1	6.1	6.9	3.2	8.7	2.4	5.7	1.0	66.0	6.1	27.9	0.077	0.554	17.950139	-94.175056
Caseta de Cobro Las Choapas	16.80	3	0	2757	0.6	54.1	8.6	7.2	4.4	12.6	2.8	8.6	1.1	54.7	8.6	36.7	0.089	0.551	17.932056	-94.165944
Lim. Edos. Term. Ver. Ppia. Tab.	96.68																			
Caseta de Cobro Malpasito	112.70	1	0	2919	0.5	51.9	9.1	6.8	4.2	13.5	2.6	10.6	0.8	52.4	9.1	38.5	0.081	0.544	17.351750	-93.587611
Caseta de Cobro Malpasito	112.70	2	0	2387	0.4	39.5	9.1	4.9	8.9	17.6	3.1	15.1	1.4	39.9	9.1	51.0	0.072	0.500	17.349102	-93.586412
Lim. Edos. Term. Tab. Ppia. Chis.	113.70																			
T. Izq. Malpaso	123.79	1	0	4625	0.5	61.5	7.1	9.0	3.5	9.3	1.6	6.6	0.9	62.0	7.1	30.9	0.086	0.562	17.259722	-93.568722
Caseta de Cobro "Ocozocoautla"	182.50	1	0	4391	1.3	66.0	4.8	7.5	3.1	8.0	2.1	6.1	1.1	67.3	4.8	27.9	0.072	0.504	16.860139	-93.399917
Caseta de Cobro "Ocozocoautla"	182.50	2	0	4448	0.3	60.4	6.1	5.5	6.9	10.0	1.9	8.1	0.8	60.7	6.1	33.2	0.072	0.500	16.863216	-93.407000
T. C. Tapanatepec - Tuxtla Gutiérrez	197.50	1	0	4764	1.0	64.6	6.1	8.4	3.0	8.4	2.1	5.8	0.6	65.6	6.1	28.3	0.076	0.514	16.772500	-93.318722

VERACRUZ

48 CARR: Libramiento de Cardel (Cuota)

CLAVE: 30729

RUTA: MEX-180D

AÑO: 2015

LUGAR	ESTACION				CLASIFICACION VEHICULAR EN PORCIENTO														COORDENADAS	
	KM	TE	SC	TDPA	M	A	B	C2	C3	T3S2	T3S3	T3S2R4	OTROS	A	B	C	K'	D	LATITUD	LONGITUD
T. C. Tamarindo - Cardel	0.00	3	0	9211	1.1	74.4	3.4	5.0	3.2	5.4	2.6	3.9	1.0	75.5	3.4	21.1	0.095	0.550	19.375287	-96.385909
T. C. Poza Rica - Veracruz	2.50																			

49 CARR: Libramiento de Córdoba (Cuota)

CLAVE: 30742

RUTA: MEX-150D

AÑO: 2015

LUGAR	ESTACION				CLASIFICACION VEHICULAR EN PORCIENTO														COORDENADAS	
	KM	TE	SC	TDPA	M	A	B	C2	C3	T3S2	T3S3	T3S2R4	OTROS	A	B	C	K'	D	LATITUD	LONGITUD
T. Aut. Puebla - Córdoba	0.00	3	1	16449	1.6	66.5	4.9	8.0	3.4	7.0	2.3	5.7	0.6	68.1	4.9	27.0	0.068	0.503	18.878346	-96.953701
T. Aut. Puebla - Córdoba	0.00	3	2	16620	1.0	63.3	5.1	8.8	3.6	8.1	2.6	6.9	0.6	64.3	5.1	30.6	0.056	0.503	18.878351	-96.953705
T. C. Córdoba - Ent. Boticaria	9.20	1	1	14192	1.7	66.1	4.8	5.5	3.9	8.3	2.8	6.0	0.9	67.8	4.8	27.4	0.074	0.502	18.859155	-96.893765
T. C. Córdoba - Ent. Boticaria	9.20	1	2	14084	1.9	63.0	5.3	5.8	4.1	9.2	3.2	6.5	1.0	64.9	5.3	29.8	0.057	0.502	18.859082	-96.886129

50 CARR: Libramiento de Perote (Cuota)

CLAVE: 30737

RUTA: MEX-140D

AÑO: 2015

LUGAR	ESTACION				CLASIFICACION VEHICULAR EN PORCIENTO														COORDENADAS	
	KM	TE	SC	TDPA	M	A	B	C2	C3	T3S2	T3S3	T3S2R4	OTROS	A	B	C	K'	D	LATITUD	LONGITUD
T. C. San Hipólito - Xalapa Poniente	0.00	3	1	1367	0.4	46.0	2.8	9.0	10.4	13.9	6.9	9.4	1.2	46.4	2.8	50.8	0.067	0.501	19.535711	-97.298648
T. C. San Hipólito - Xalapa Poniente	0.00	3	2	1373	0.1	40.3	3.2	9.5	11.4	16.4	7.8	10.1	1.2	40.4	3.2	56.4	0.068	0.501	19.535708	-97.298649
T. C. San Hipólito - Xalapa Oriente	17.80																			

51 CARR: Libramiento de Plan del Río (Cuota)

CLAVE: 30747

RUTA: MEX-140D

AÑO: 2015

LUGAR	ESTACION				CLASIFICACION VEHICULAR EN PORCIENTO														COORDENADAS	
	KM	TE	SC	TDPA	M	A	B	C2	C3	T3S2	T3S3	T3S2R4	OTROS	A	B	C	K'	D	LATITUD	LONGITUD
T. C. Xalapa - Veracruz Poniente	0.00	3	1	5506	0.5	83.7	4.9	4.8	1.3	1.5	1.4	1.2	0.7	84.2	4.9	10.9	0.092	0.526	19.440245	-96.704256
T. C. Xalapa - Veracruz Poniente	0.00	3	2	6116	1.0	81.8	5.5	5.2	1.4	1.6	1.6	1.2	0.7	82.8	5.5	11.7	0.110	0.526	19.440245	-96.704260
T. C. Xalapa - Veracruz Oriente	12.00																			

52 CARR: Libramiento de Xalapa (Cuota)

CLAVE:

RUTA: MEX-140D

AÑO: 2015

LUGAR	ESTACION				CLASIFICACION VEHICULAR EN PORCIENTO														COORDENADAS	
	KM	TE	SC	TDPA	M	A	B	C2	C3	T3S2	T3S3	T3S2R4	OTROS	A	B	C	K'	D	LATITUD	LONGITUD
T. C. Perote - Xalapa (Cuota)	147.10																			
Caseta de Cobro Miradores	174.50	2	1	1399	0.5	59.6	5.9	2.4	2.2	10.3	6.1	9.8	3.2	60.1	5.9	34.0	0.101	0.500	19.474263	-96.775374
Caseta de Cobro Miradores	174.50	2	2	1399	0.5	59.6	5.9	2.4	2.2	10.3	6.1	9.8	3.2	60.1	5.9	34.0	0.101	0.500	19.474263	-96.775374

VERACRUZ

52 CARR: Libramiento de Xalapa (Cuota)

CLAVE:

RUTA: MEX-140D

AÑO: 2015

LUGAR	ESTACION				CLASIFICACION VEHICULAR EN PORCIENTO													COORDENADAS		
	KM	TE	SC	TDPA	M	A	B	C2	C3	T3S2	T3S3	T3S2R4	OTROS	A	B	C	K'	D	LATITUD	LONGITUD
T. C. Xalapa - Veracruz	176.30																			

53 CARR: Nuevo Teapa - Cosoleacaque (Cuota)

CLAVE: 30007

RUTA: MEX-180D

AÑO: 2015

LUGAR	ESTACION				CLASIFICACION VEHICULAR EN PORCIENTO													COORDENADAS		
	KM	TE	SC	TDPA	M	A	B	C2	C3	T3S2	T3S3	T3S2R4	OTROS	A	B	C	K'	D	LATITUD	LONGITUD
T. C. Coatzacoalcos - Villahermosa	0.00	3	1	8687	1.5	60.1	5.4	7.2	3.4	11.2	3.8	6.4	1.0	61.6	5.4	33.0	0.077	0.511	18.067368	-94.324300
T. C. Coatzacoalcos - Villahermosa	0.00	3	2	8309	2.1	54.5	6.5	8.7	4.1	11.6	4.3	7.1	1.1	56.6	6.5	36.9	0.077	0.511	18.067367	-94.324271
Caseta de Cobro Puente Antonio Dovalí Jaime	6.50	2	1	6624	0.8	51.3	5.8	6.5	6.6	15.2	4.2	9.0	0.6	52.1	5.8	42.1	0.089	0.500	18.013988	-94.443115
Caseta de Cobro Puente Antonio Dovalí Jaime	6.50	2	2	6624	0.8	51.3	5.8	6.5	6.6	15.2	4.2	9.0	0.6	52.1	5.8	42.1	0.089	0.500	18.013988	-94.443115
Ent. La Tinaja - Cosoleacaque	34.00	1	1	11994	1.4	72.6	2.9	5.4	2.2	7.9	2.6	4.1	0.9	74.0	2.9	23.1	0.075	0.519	18.018129	-94.539121
Ent. La Tinaja - Cosoleacaque	34.00	1	2	12948	1.3	69.6	3.4	6.4	2.5	8.3	2.9	4.5	1.1	70.9	3.4	25.7	0.067	0.519	18.018120	-94.539168

54 CARR: Tihuatlán - Tuxpam (Incluye Puente Tuxpam)

CLAVE: 30008

RUTA: MEX-130D

AÑO: 2015

LUGAR	ESTACION				CLASIFICACION VEHICULAR EN PORCIENTO													COORDENADAS		
	KM	TE	SC	TDPA	M	A	B	C2	C3	T3S2	T3S3	T3S2R4	OTROS	A	B	C	K'	D	LATITUD	LONGITUD
T. C. Pachuca - Tuxpam	0.00	3	0	6892	0.6	72.6	4.7	6.6	2.2	6.6	2.9	3.0	0.8	73.2	4.7	22.1	0.101	0.530	20.664655	-97.515574
T. C. Gutiérrez Zamora - Tihuatlán (Cuota)	4.70	3	0	5744	0.8	77.1	4.6	8.1	2.5	3.3	2.0	1.2	0.4	77.9	4.6	17.5	0.108	0.507	20.699763	-97.490494
T. C. Pachuca - Tuxpam	18.90	1	0	5843	0.7	78.2	4.6	7.3	2.3	3.3	1.9	1.5	0.2	78.9	4.6	16.5	0.104	0.511	20.811134	-97.481187
T. C. Pachuca - Tuxpam	18.90	3	1	4026	2.2	81.0	3.2	7.3	1.6	1.8	1.5	1.0	0.4	83.2	3.2	13.6	0.121	0.507	20.829983	-97.474659
T. C. Pachuca - Tuxpam	18.90	3	2	3919	2.1	80.0	3.2	7.9	1.7	1.9	1.8	1.0	0.4	82.1	3.2	14.7	0.125	0.507	20.829984	-97.474653
Caseta de Cobro Puente Tuxpam	32.80	2	1	2845	0.6	80.0	4.0	3.9	5.4	2.3	1.9	1.7	0.2	80.6	4.0	15.4	0.078	0.500	20.918966	-97.415848
Caseta de Cobro Puente Tuxpam	32.80	2	2	2845	0.6	80.0	4.0	3.9	5.4	2.3	1.9	1.7	0.2	80.6	4.0	15.4	0.078	0.500	20.918966	-97.415848
Tuxpam	37.50	1	1	6816	2.9	82.9	2.3	6.8	1.3	1.6	1.2	0.7	0.3	85.8	2.3	11.9	0.083	0.501	20.940447	-97.404934
Tuxpam	37.50	1	2	6851	3.0	81.6	2.5	7.2	1.4	1.9	1.4	0.7	0.3	84.6	2.5	12.9	0.087	0.501	20.940449	-97.404953

55 CARR: Poza Rica - Veracruz

CLAVE: 30146

RUTA: MEX-180-180D

AÑO: 2015

LUGAR	ESTACION				CLASIFICACION VEHICULAR EN PORCIENTO													COORDENADAS		
	KM	TE	SC	TDPA	M	A	B	C2	C3	T3S2	T3S3	T3S2R4	OTROS	A	B	C	K'	D	LATITUD	LONGITUD
T. C. Pachuca - Tuxpam	0.00	3	1	16208	2.1	84.6	1.3	4.8	0.8	1.9	3.3	0.5	0.7	86.7	1.3	12.0	0.059	0.505	20.542060	-97.473944
T. C. Pachuca - Tuxpam	0.00	3	2	16568	1.8	83.4	1.4	5.5	0.9	1.9	3.7	0.5	0.9	85.2	1.4	13.4	0.059	0.505	20.542062	-97.473935
T. Izq. Santa Águeda	8.38	3	0	10538	2.5	87.4	1.3	5.6	1.2	0.6	1.2	0.1	0.1	89.9	1.3	8.8	0.068	0.517	20.504268	-97.411931
Reforma Escolín	14.00	1	0	9339	2.2	81.1	1.5	7.6	1.3	4.4	0.9	0.3	0.7	83.3	1.5	15.2	0.064	0.513	20.479355	-97.386959

VERACRUZ

55 CARR: Poza Rica - Veracruz

CLAVE: 30146

ruta: MEX-180-180D

AÑO: 2015

LUGAR	ESTACION				CLASIFICACION VEHICULAR EN PORCIENTO													COORDENADAS		
	KM	TE	SC	TDPA	M	A	B	C2	C3	T3S2	T3S3	T3S2R4	OTROS	A	B	C	K'	D	LATITUD	LONGITUD
Reforma Escolín	14.00	3	0	9582	2.3	80.0	1.4	7.9	1.4	4.2	1.4	0.5	0.9	82.3	1.4	16.3	0.066	0.535	20.477968	-97.385306
T. Izq. Libramiento de Papantla	19.80	1	0	10200	2.4	82.7	1.4	7.1	1.1	3.5	0.9	0.2	0.7	85.1	1.4	13.5	0.065	0.502	20.465712	-97.342448
T. Izq. Libramiento de Papantla	19.80	3	1	4486	3.0	85.7	1.0	8.2	0.5	0.6	0.7	0.1	0.2	88.7	1.0	10.3	0.070	0.502	20.461327	-97.340079
T. Izq. Libramiento de Papantla	19.80	3	2	4442	3.2	85.0	1.1	8.5	0.5	0.7	0.7	0.1	0.2	88.2	1.1	10.7	0.069	0.502	20.461326	-97.340065
Papantla	23.00	3	0	5209	1.4	78.8	3.1	9.5	1.8	2.8	1.3	0.6	0.7	80.2	3.1	16.7	0.089	0.529	20.449642	-97.297020
T. C. Tihuatlán - El Palmar (Cuota)	31.00	3	0	7584	2.0	73.0	2.8	7.6	2.3	5.7	3.2	2.5	0.9	75.0	2.8	22.2	0.095	0.533	20.461106	-97.239415
T. Izq. Gutiérrez Zamora	51.43	3	0	6738	2.4	71.6	3.3	7.0	2.2	7.3	2.6	2.7	0.9	74.0	3.3	22.7	0.085	0.517	20.443205	-97.090057
Puente Tecolutla	52.80	2	0	6211	1.6	69.5	5.0	5.1	4.3	7.0	2.6	4.7	0.2	71.1	5.0	23.9	0.078	0.500	20.437808	-97.086446
T. Der. Martínez de La Torre	93.01	1	0	7553	1.1	71.2	3.5	7.1	2.7	7.1	2.7	3.7	0.9	72.3	3.5	24.2	0.089	0.510	20.236237	-96.793852
Nautla	96.15	1	0	6245	1.6	68.3	4.3	9.1	3.0	6.7	2.1	4.2	0.7	69.9	4.3	25.8	0.076	0.500	20.212437	-96.781910
Nautla	96.15	3	0	5768	1.3	67.9	4.3	8.8	3.1	7.3	2.4	4.1	0.8	69.2	4.3	26.5	0.080	0.515	20.198767	-96.757920
Puente Nautla	97.00	2	0	5475	1.0	70.6	5.5	5.1	3.9	6.7	2.0	5.0	0.2	71.6	5.5	22.9	0.078	0.500	20.210122	-96.778626
Vega de Alatorre	122.45	1	0	5823	2.6	66.8	3.6	10.1	2.8	6.6	2.7	3.7	1.1	69.4	3.6	27.0	0.077	0.517	20.031510	-96.656077
T. Der. Plan de Las Hayas	158.81	1	0	5141	0.5	67.4	4.6	7.8	3.5	7.8	2.7	4.8	0.9	67.9	4.6	27.5	0.083	0.513	19.791651	-96.443251
T. Der. Zempoala	205.86	1	1	6212	1.8	80.2	2.7	6.9	2.1	2.9	1.3	1.8	0.3	82.0	2.7	15.3	0.123	0.529	19.446088	-96.377448
T. Der. Zempoala	205.86	1	2	5531	3.3	76.7	3.0	8.1	2.2	3.2	1.3	1.9	0.3	80.0	3.0	17.0	0.091	0.529	19.446104	-96.377448
T. Der. José Cardel	214.73	1	1	10472	3.4	82.4	1.8	5.0	2.2	2.4	1.2	1.2	0.4	85.8	1.8	12.4	0.088	0.506	19.395283	-96.383231
T. Der. José Cardel	214.73	1	2	10207	3.0	81.5	1.8	5.6	2.6	2.5	1.3	1.3	0.4	84.5	1.8	13.7	0.079	0.506	19.395275	-96.383236
T. Der. José Cardel	214.73	3	1	8747	2.5	73.8	2.5	11.0	2.0	3.2	1.9	2.5	0.6	76.3	2.5	21.2	0.103	0.508	19.356802	-96.343442
T. Der. José Cardel	214.73	3	2	8460	2.4	70.7	2.8	12.6	2.2	3.6	2.1	2.8	0.8	73.1	2.8	24.1	0.083	0.508	19.356816	-96.343434
Caseta de Cobro La Antigua	222.47	2	1	8104	0.6	74.7	5.5	3.9	4.1	4.3	2.1	4.1	0.7	75.3	5.5	19.2	0.078	0.500	19.320379	-96.310727
Caseta de Cobro La Antigua	222.47	2	2	8104	0.6	74.7	5.5	3.9	4.1	4.3	2.1	4.1	0.7	75.3	5.5	19.2	0.078	0.500	19.320379	-96.310727
X. C. Paso del Toro - San Julián	234.67	3	1	7755	1.4	80.5	2.7	4.2	1.2	3.0	1.9	4.2	0.9	81.9	2.7	15.4	0.119	0.501	19.238650	-96.254151
X. C. Paso del Toro - San Julián	234.67	3	2	7790	1.3	78.6	3.1	4.6	1.4	3.2	2.1	4.8	0.9	79.9	3.1	17.0	0.080	0.501	19.238658	-96.254155
Veracruz	241.00	1	1	21624	3.1	81.7	1.4	6.1	1.3	2.3	1.7	1.7	0.7	84.8	1.4	13.8	0.076	0.513	19.214997	-96.209088
Veracruz	241.00	1	2	20503	3.1	80.4	1.6	6.7	1.3	2.5	1.7	1.9	0.8	83.5	1.6	14.9	0.068	0.513	19.214996	-96.209089

56 CARR: Banderilla - Martínez de La Torre

CLAVE: 30065

ruta: VER-065

AÑO: 2015

LUGAR	ESTACION				CLASIFICACION VEHICULAR EN PORCIENTO													COORDENADAS		
	KM	TE	SC	TDPA	M	A	B	C2	C3	T3S2	T3S3	T3S2R4	OTROS	A	B	C	K'	D	LATITUD	LONGITUD
T. C. San Hipólito - Jalapa	0.00	3	0	9317	3.0	80.8	0.5	7.9	1.0	4.8	0.9	0.2	0.9	83.8	0.5	15.7	0.077	0.512	19.595427	-96.953431
Naolinco	22.00	1	0	4330	2.7	85.9	0.6	7.1	0.6	2.0	0.6	0.1	0.4	88.6	0.6	10.8	0.100	0.501	19.655381	-96.883991
Misantla	68.00	1	0	4606	11.2	79.9	0.1	5.3	0.3	2.5	0.3	0.0	0.4	91.1	0.1	8.8	0.073	0.501	19.932498	-96.833070
Misantla	68.00	3	0	4775	8.7	78.3	1.4	8.0	0.5	2.2	0.4	0.1	0.4	87.0	1.4	11.6	0.076	0.501	19.947107	-96.859858

VERACRUZ

56 CARR: Banderilla - Martínez de La Torre

CLAVE: 30065

RUTA: VER-065

AÑO: 2015

LUGAR	ESTACION				CLASIFICACION VEHICULAR EN PORCIENTO														COORDENADAS	
	KM	TE	SC	TDPA	M	A	B	C2	C3	T3S2	T3S3	T3S2R4	OTROS	A	B	C	K'	D	LATITUD	LONGITUD
Martínez de La Torre	102.00	1	0	5837	7.5	78.4	0.6	9.4	0.7	2.7	0.4	0.0	0.3	85.9	0.6	13.5	0.061	0.501	20.058634	-97.028841

57 CARR: Benito Juárez - Agua Dulce

CLAVE: 00202

RUTA: TAB-VER

AÑO: 2015

LUGAR	ESTACION				CLASIFICACION VEHICULAR EN PORCIENTO														COORDENADAS	
	KM	TE	SC	TDPA	M	A	B	C2	C3	T3S2	T3S3	T3S2R4	OTROS	A	B	C	K'	D	LATITUD	LONGITUD
Benito Juárez	0.00	3	0	1471	6.5	83.6	0.7	7.2	0.8	1.0	0.2	0.0	0.0	90.1	0.7	9.2	0.077	0.525	18.166917	-93.919111
La Venta	16.80	1	0	1925	13.4	77.7	0.7	6.0	0.5	1.2	0.3	0.1	0.1	91.1	0.7	8.2	0.076	0.506	18.111611	-94.038667
Lim. Edos. Term. Tab. Ppia. Ver.	23.78																			
Agua Dulce	33.00																			

58 CARR: Ent. La Laguna - Ent. El Callejón

CLAVE: 30705

RUTA: VER

AÑO: 2015

LUGAR	ESTACION				CLASIFICACION VEHICULAR EN PORCIENTO														COORDENADAS	
	KM	TE	SC	TDPA	M	A	B	C2	C3	T3S2	T3S3	T3S2R4	OTROS	A	B	C	K'	D	LATITUD	LONGITUD
T. C. Paso del Toro - Acayucan	0.00	3	0	3112	6.4	82.2	0.2	8.6	1.1	1.3	0.1	0.0	0.1	88.6	0.2	11.2	0.081	0.503	18.972196	-96.071075
T. C. Mata Espino - Ignacio de La Llave	33.00	1	0	3641	15.8	74.1	0.2	6.7	1.0	1.7	0.2	0.1	0.2	89.9	0.2	9.9	0.088	0.504	18.748861	-96.139025

59 CARR: José Cardel - Playa Chachalacas

CLAVE: 30038

RUTA: VER

AÑO: 2015

LUGAR	ESTACION				CLASIFICACION VEHICULAR EN PORCIENTO														COORDENADAS	
	KM	TE	SC	TDPA	M	A	B	C2	C3	T3S2	T3S3	T3S2R4	OTROS	A	B	C	K'	D	LATITUD	LONGITUD
José Cardel	0.00	3	0	9632	11.7	74.0	0.5	2.6	3.9	4.9	1.1	0.4	0.9	85.7	0.5	13.8	0.073	0.502	19.379558	-96.371678
Playa Chachalacas	8.00	1	0	3217	16.6	77.1	0.5	3.0	0.3	2.0	0.2	0.0	0.3	93.7	0.5	5.8	0.138	0.507	19.419387	-96.328390

60 CARR: Las Trancas - Coatepec

CLAVE: 30717

RUTA: VER

AÑO: 2015

LUGAR	ESTACION				CLASIFICACION VEHICULAR EN PORCIENTO														COORDENADAS	
	KM	TE	SC	TDPA	M	A	B	C2	C3	T3S2	T3S3	T3S2R4	OTROS	A	B	C	K'	D	LATITUD	LONGITUD
Las Trancas	0.00	3	0	17610	2.4	76.4	3.0	4.8	0.5	9.7	1.5	1.1	0.6	78.8	3.0	18.2	0.061	0.508	19.502014	-96.860852
T. Izq. Totutla	11.20	1	0	3379	4.5	70.5	3.5	10.0	2.5	4.2	1.0	3.3	0.5	75.0	3.5	21.5	0.078	0.518	19.438658	-96.898199
Coatepec	19.10	1	0	9530	3.9	76.3	0.4	8.0	1.2	7.1	1.1	1.0	1.0	80.2	0.4	19.4	0.068	0.512	19.444909	-96.929250

VERACRUZ

61 CARR: Libramiento de Acayucan

CLAVE: 30736

RUTA: VER

AÑO: 2015

LUGAR	ESTACION				CLASIFICACION VEHICULAR EN PORCIENTO														COORDENADAS		
	KM	TE	SC	TDPA	M	A	B	C2	C3	T3S2	T3S3	T3S2R4	OTROS	A	B	C	K'	D	LATITUD	LONGITUD	
T. C. Coatzacoalcos - Salina Cruz (1º Acceso)	0.00																				
T. C. Coatzacoalcos - Salina Cruz (2º Acceso)	3.10	1	0	11102	2.7	74.0	4.1	7.2	2.2	5.7	1.3	1.9	0.9	76.7	4.1	19.2	0.063	0.526	17.933795	-94.917613	

62 CARR: Libramiento de Tuxpam

CLAVE: 30714

RUTA: VER

AÑO: 2015

LUGAR	ESTACION				CLASIFICACION VEHICULAR EN PORCIENTO														COORDENADAS		
	KM	TE	SC	TDPA	M	A	B	C2	C3	T3S2	T3S3	T3S2R4	OTROS	A	B	C	K'	D	LATITUD	LONGITUD	
T. C. Tuxpam - Tampico	0.00	3	0	5232	6.1	77.5	2.3	9.0	0.5	2.9	0.8	0.5	0.4	83.6	2.3	14.1	0.065	0.532	20.958468	-97.447496	
T. C. Pachuca - Tuxpam	9.00																				

63 CARR: Mata de Espino - Ignacio de La Llave

CLAVE: 30733

RUTA: VER

AÑO: 2015

LUGAR	ESTACION				CLASIFICACION VEHICULAR EN PORCIENTO														COORDENADAS	
	KM	TE	SC	TDPA	M	A	B	C2	C3	T3S2	T3S3	T3S2R4	OTROS	A	B	C	K'	D	LATITUD	LONGITUD
T. C. Córdoba - Ent. Boticaria	0.00	3	0	2106	9.1	73.4	3.8	8.2	2.8	1.6	0.8	0.2	0.1	82.5	3.8	13.7	0.082	0.503	18.829520	-96.320812
Piedras Negras	20.00	3	0	5971	19.6	66.1	0.7	5.8	0.8	5.2	0.8	0.2	0.8	85.7	0.7	13.6	0.088	0.501	18.769085	-96.165784
T. Izq. Tlalixcoyan	25.00	3	0	5311	19.7	68.2	0.2	7.3	0.9	2.9	0.4	0.1	0.3	87.9	0.2	11.9	0.090	0.504	18.744756	-96.138309
Ignacio de La Llave	44.00	1	0	3924	36.8	54.6	0.2	4.5	0.6	2.5	0.4	0.1	0.3	91.4	0.2	8.4	0.077	0.507	18.716263	-95.989166

64 CARR: Mata Redonda - Joaquín

CLAVE: 30095

RUTA: VER-095

AÑO: 2015

LUGAR	ESTACION				CLASIFICACION VEHICULAR EN PORCIENTO														COORDENADAS		
	KM	TE	SC	TDPA	M	A	B	C2	C3	T3S2	T3S3	T3S2R4	OTROS	A	B	C	K'	D	LATITUD	LONGITUD	
T. C. La Tinaja - Santa Cruz	0.00	3	0	1372	9.8	75.1	0.3	9.7	2.7	1.8	0.5	0.1	0.0	84.9	0.3	14.8	0.077	0.504	18.637295	-96.417523	
Joaquín	20.00																				

65 CARR: Nuevo Teapa - Agua Dulce

CLAVE: 30007

RUTA: VER

AÑO: 2015

LUGAR	ESTACION				CLASIFICACION VEHICULAR EN PORCIENTO														COORDENADAS		
	KM	TE	SC	TDPA	M	A	B	C2	C3	T3S2	T3S3	T3S2R4	OTROS	A	B	C	K'	D	LATITUD	LONGITUD	
Nuevo Teapa	0.00																				
Agua Dulce	25.00	1	0	1090	17.2	66.8	0.5	12.1	1.4	1.3	0.5	0.0	0.2	84.0	0.5	15.5	0.109	0.547	18.135358	-94.170080	

VERACRUZ

66 CARR: Peñuela - Santa Rita

CLAVE: 30058

RUTA: VER

AÑO: 2015

LUGAR	ESTACION				CLASIFICACION VEHICULAR EN PORCIENTO														COORDENADAS	
	KM	TE	SC	TDPA	M	A	B	C2	C3	T3S2	T3S3	T3S2R4	OTROS	A	B	C	K'	D	LATITUD	LONGITUD
Peñuela	0.00	3	0	8169	5.7	73.3	0.8	10.1	1.8	5.4	1.1	0.8	1.0	79.0	0.8	20.2	0.067	0.508	18.862924	-96.877592
Paso del Macho	20.00	3	0	3366	15.2	62.0	1.3	11.8	5.2	2.8	0.8	0.4	0.5	77.2	1.3	21.5	0.086	0.504	18.979337	-96.711236
Villa Tejeda	38.00	1	0	1560	11.6	66.5	0.9	11.0	6.0	2.4	1.1	0.3	0.2	78.1	0.9	21.0	0.096	0.509	19.031746	-96.618575
Soledad Doblado	65.00	1	0	2337	17.0	66.1	2.2	9.3	1.4	2.0	0.9	0.7	0.4	83.1	2.2	14.7	0.094	0.506	19.036559	-96.431589
Soledad Doblado	65.00	3	0	5510	11.8	76.7	1.5	6.3	0.6	2.1	0.4	0.3	0.3	88.5	1.5	10.0	0.084	0.504	19.048169	-96.404191
T. C. Xalapa - Veracruz	71.00	1	0	7435	7.1	81.6	0.5	4.3	0.8	2.7	2.1	0.3	0.6	88.7	0.5	10.8	0.075	0.511	19.182215	-96.261512

67 CARR: Poza Rica - Cazones

CLAVE: 30075

RUTA: VER-075

AÑO: 2015

LUGAR	ESTACION				CLASIFICACION VEHICULAR EN PORCIENTO														COORDENADAS	
	KM	TE	SC	TDPA	M	A	B	C2	C3	T3S2	T3S3	T3S2R4	OTROS	A	B	C	K'	D	LATITUD	LONGITUD
Poza Rica	0.00	3	0	8254	2.0	84.5	0.9	6.8	0.9	3.6	0.6	0.2	0.5	86.5	0.9	12.6	0.076	0.509	20.598714	-97.417200
X. C. Gutiérrez Zamora - Tihuatlán (Cuota)	13.70	3	0	4290	4.9	81.6	0.6	8.9	0.6	2.3	0.6	0.1	0.4	86.5	0.6	12.9	0.083	0.502	20.631368	-97.385070
Cazones	28.40																			

68 CARR: Pueblo Viejo - T. C. (Cd. Valles - Tampico)

CLAVE: 30017

RUTA: VER

AÑO: 2015

LUGAR	ESTACION				CLASIFICACION VEHICULAR EN PORCIENTO														COORDENADAS	
	KM	TE	SC	TDPA	M	A	B	C2	C3	T3S2	T3S3	T3S2R4	OTROS	A	B	C	K'	D	LATITUD	LONGITUD
Pueblo Viejo	0.00	3	0	2641	9.8	42.9	2.6	10.3	3.5	15.4	6.6	8.2	0.7	52.7	2.6	44.7	0.110	0.532	22.206905	-97.869803
T. C. Cd. Valles - Tampico	11.00	1	0	3047	3.0	51.7	1.9	13.1	3.3	13.8	5.5	7.0	0.7	54.7	1.9	43.4	0.088	0.518	22.209496	-97.946452

69 CARR: Puerto Rico - Totutla

CLAVE: 30067

RUTA: VER

AÑO: 2015

LUGAR	ESTACION				CLASIFICACION VEHICULAR EN PORCIENTO														COORDENADAS	
	KM	TE	SC	TDPA	M	A	B	C2	C3	T3S2	T3S3	T3S2R4	OTROS	A	B	C	K'	D	LATITUD	LONGITUD
T. C. Las Trancas - Coatepec	0.00	3	0	3915	3.0	81.2	1.7	8.6	2.4	2.2	0.4	0.1	0.4	84.2	1.7	14.1	0.089	0.516	19.437597	-96.898731
Tuzamapan	4.20	3	0	3152	3.7	84.5	1.3	6.3	1.4	2.1	0.4	0.0	0.3	88.2	1.3	10.5	0.115	0.500	19.400222	-96.868460
Totutla	57.40	1	0	2532	5.5	83.3	1.2	5.8	1.4	2.0	0.5	0.1	0.2	88.8	1.2	10.0	0.090	0.508	19.216431	-96.972982
T. C. Fortín - Conejos	58.00																			

VERACRUZ

70 CARR: Ramal a Actopan

CLAVE: 30739

RUTA: VER

AÑO: 2015

LUGAR	ESTACION				CLASIFICACION VEHICULAR EN PORCIENTO													COORDENADAS		
	KM	TE	SC	TDPA	M	A	B	C2	C3	T3S2	T3S3	T3S2R4	OTROS	A	B	C	K'	D	LATITUD	LONGITUD
T. C. Xalapa - Veracruz	0.00	3	0	1587	5.3	82.5	1.0	8.0	1.7	1.2	0.3	0.0	0.0	87.8	1.0	11.2	0.139	0.505	19.401144	-96.615150
Actopan	19.00	1	0	3170	16.2	71.9	1.4	7.1	0.9	2.0	0.3	0.0	0.2	88.1	1.4	10.5	0.101	0.503	19.508977	-96.609240

71 CARR: Ramal a Agua Dulce

CLAVE: 30739

RUTA: VER

AÑO: 2015

LUGAR	ESTACION				CLASIFICACION VEHICULAR EN PORCIENTO													COORDENADAS			
	KM	TE	SC	TDPA	M	A	B	C2	C3	T3S2	T3S3	T3S2R4	OTROS	A	B	C	K'	D	LATITUD	LONGITUD	
T. C. Coatzacoalcos - Villahermosa	0.00	3	0	6875	3.0	80.2	2.6	8.1	0.9	3.6	0.5	0.5	0.6	83.2	2.6	14.2	0.074	0.510	18.054704	-94.139234	
Tonalá	21.00																				

72 CARR: Ramal a Chontla

CLAVE: 30728

RUTA: VER

AÑO: 2015

LUGAR	ESTACION				CLASIFICACION VEHICULAR EN PORCIENTO													COORDENADAS			
	KM	TE	SC	TDPA	M	A	B	C2	C3	T3S2	T3S3	T3S2R4	OTROS	A	B	C	K'	D	LATITUD	LONGITUD	
T. C. Túxpam - Tampico	0.00	3	0	4869	3.8	82.2	0.2	10.2	0.5	2.4	0.3	0.1	0.3	86.0	0.2	13.8	0.073	0.502	21.362200	-97.708840	
Chontla	32.00																				

73 CARR: Ramal a Estación Ochoa

CLAVE: 30712

RUTA: VER

AÑO: 2015

LUGAR	ESTACION				CLASIFICACION VEHICULAR EN PORCIENTO													COORDENADAS			
	KM	TE	SC	TDPA	M	A	B	C2	C3	T3S2	T3S3	T3S2R4	OTROS	A	B	C	K'	D	LATITUD	LONGITUD	
T. C. Cd. Valles - Tampico	0.00	3	0	1314	8.8	58.8	0.2	16.3	5.9	5.0	2.2	2.2	0.6	67.6	0.2	32.2	0.099	0.511	22.218437	-98.001802	
Estación Ochoa	9.00																				

74 CARR: Ramal a Jamapa

CLAVE: 30744

RUTA: VER

AÑO: 2015

LUGAR	ESTACION				CLASIFICACION VEHICULAR EN PORCIENTO													COORDENADAS		
	KM	TE	SC	TDPA	M	A	B	C2	C3	T3S2	T3S3	T3S2R4	OTROS	A	B	C	K'	D	LATITUD	LONGITUD
T. C. Xalapa - Veracruz	0.00	3	1	18013	4.1	86.1	1.1	5.3	0.3	1.2	1.4	0.1	0.4	90.2	1.1	8.7	0.070	0.505	19.135469	-96.142395
T. C. Xalapa - Veracruz	0.00	3	2	18353	4.4	85.2	1.1	5.7	0.3	1.3	1.5	0.1	0.4	89.6	1.1	9.3	0.083	0.505	19.135495	-96.142392
Medellín	10.00	1	0	6375	13.5	70.6	3.1	8.6	0.2	3.4	0.3	0.0	0.3	84.1	3.1	12.8	0.068	0.503	19.065554	-96.160090
Jamapa	20.00	1	0	3633	27.4	53.4	4.2	11.9	0.1	2.0	0.5	0.0	0.5	80.8	4.2	15.0	0.096	0.502	19.041306	-96.235459

VERACRUZ

75 CARR: Ramal a Jesús Carranza

CLAVE: 30720

RUTA: VER

AÑO: 2015

LUGAR	ESTACION				CLASIFICACION VEHICULAR EN PORCIENTO														COORDENADAS	
	KM	TE	SC	TDPA	M	A	B	C2	C3	T3S2	T3S3	T3S2R4	OTROS	A	B	C	K'	D	LATITUD	LONGITUD
T. C. Coatzacoalcos - Salina Cruz	0.00	3	0	2109	6.7	83.6	0.6	6.6	0.5	1.5	0.3	0.0	0.2	90.3	0.6	9.1	0.110	0.504	17.436252	-95.076204
Jesús Carranza	6.00																			

76 CARR: Ramal a Suchilapan

CLAVE: 30721

RUTA: VER

AÑO: 2015

LUGAR	ESTACION				CLASIFICACION VEHICULAR EN PORCIENTO														COORDENADAS	
	KM	TE	SC	TDPA	M	A	B	C2	C3	T3S2	T3S3	T3S2R4	OTROS	A	B	C	K'	D	LATITUD	LONGITUD
T. C. Coatzacoalcos - Salina Cruz	0.00	3	0	1312	5.0	86.2	0.3	5.6	0.9	1.1	0.4	0.2	0.3	91.2	0.3	8.5	0.106	0.524	17.365947	-95.045332
Suchilapan	8.00																			

77 CARR: Ramal a Zempoala

CLAVE: 30192

RUTA: VER-192

AÑO: 2015

LUGAR	ESTACION				CLASIFICACION VEHICULAR EN PORCIENTO														COORDENADAS	
	KM	TE	SC	TDPA	M	A	B	C2	C3	T3S2	T3S3	T3S2R4	OTROS	A	B	C	K'	D	LATITUD	LONGITUD
T. C. Poza Rica - Veracruz	0.00	3	0	5539	16.2	72.9	0.7	4.9	0.6	3.8	0.4	0.1	0.4	89.1	0.7	10.2	0.076	0.509	19.441621	-96.399150
Zempoala	4.00																			

78 CARR: San Alejo - Huayacocotla

CLAVE: 00132

RUTA: HGO-051-VER-113

AÑO: 2015

LUGAR	ESTACION				CLASIFICACION VEHICULAR EN PORCIENTO														COORDENADAS	
	KM	TE	SC	TDPA	M	A	B	C2	C3	T3S2	T3S3	T3S2R4	OTROS	A	B	C	K'	D	LATITUD	LONGITUD
T. C. Pachuca - Tuxpam	0.00	3	0	5158	0.3	87.9	1.9	4.8	2.3	1.4	0.8	0.4	0.2	88.2	1.9	9.9	0.072	0.519	20.154241	-98.286398
Metepec	11.80	3	0	3654	0.2	88.0	2.0	6.0	1.3	1.6	0.4	0.3	0.2	88.2	2.0	9.8	0.074	0.517	20.243750	-98.331300
Agua Blanca	29.48	3	0	2705	0.3	89.8	1.7	4.3	1.7	1.2	0.4	0.4	0.2	90.1	1.7	8.2	0.087	0.512	20.354667	-98.369183
Lim. Edos. Term. Hgo. Ppia. Ver.	36.48																			
Huayacocotla	66.00	1	0	2838	1.7	81.7	0.5	7.5	1.9	3.3	2.1	0.6	0.7	83.4	0.5	16.1	0.077	0.535	20.528139	-98.493722

79 CARR: San Sebastián - Chicontepec

CLAVE: 30083

RUTA: VER-083

AÑO: 2015

LUGAR	ESTACION				CLASIFICACION VEHICULAR EN PORCIENTO														COORDENADAS	
	KM	TE	SC	TDPA	M	A	B	C2	C3	T3S2	T3S3	T3S2R4	OTROS	A	B	C	K'	D	LATITUD	LONGITUD
San Sebastián	0.00	3	0	1981	3.4	82.8	1.5	7.6	1.1	2.2	0.8	0.2	0.4	86.2	1.5	12.3	0.080	0.504	21.207205	-98.137644
Chicontepec de Tejeda	36.24	1	0	2387	5.8	85.2	0.5	6.0	0.3	1.7	0.3	0.0	0.2	91.0	0.5	8.5	0.075	0.500	20.970943	-98.150525
T. C. Álamo - Huejutla de Reyes	48.00																			

VERACRUZ

80 CARR: Santiago Tuxtla - Playa Vicente

CLAVE: 30025

RUTA: VER

AÑO: 2015

LUGAR	ESTACION				CLASIFICACION VEHICULAR EN PORCIENTO														COORDENADAS	
	KM	TE	SC	TDPA	M	A	B	C2	C3	T3S2	T3S3	T3S2R4	OTROS	A	B	C	K'	D	LATITUD	LONGITUD
Santiago Tuxtla	0.00	3	0	3665	8.0	83.8	0.3	5.0	0.4	2.0	0.2	0.1	0.2	91.8	0.3	7.9	0.086	0.506	18.445608	-95.318261
X. C. Cd. Alemán - Sayula de Alemán	55.00	1	0	3962	4.6	67.5	2.1	9.5	3.3	5.0	3.6	3.4	1.0	72.1	2.1	25.8	0.069	0.514	18.070130	-95.531455
Isla	59.80	1	1	4549	6.7	76.7	2.0	9.8	1.9	1.5	0.8	0.2	0.4	83.4	2.0	14.6	0.082	0.507	18.044879	-95.530692
Isla	59.80	1	2	4430	5.8	76.9	2.0	10.1	2.0	1.7	0.8	0.3	0.4	82.7	2.0	15.3	0.079	0.507	18.044908	-95.530669
Playa Vicente	106.00	1	0	2488	11.2	79.1	0.8	6.1	0.5	1.6	0.2	0.1	0.4	90.3	0.8	8.9	0.077	0.545	17.836796	-95.798637

81 CARR: Sierra de Agua - Magueyitos

CLAVE: 30716

RUTA: VER

AÑO: 2015

LUGAR	ESTACION				CLASIFICACION VEHICULAR EN PORCIENTO														COORDENADAS	
	KM	TE	SC	TDPA	M	A	B	C2	C3	T3S2	T3S3	T3S2R4	OTROS	A	B	C	K'	D	LATITUD	LONGITUD
T. C. San Hipólito - Jalapa	0.00	3	0	3640	3.4	78.7	1.1	9.3	3.7	2.4	1.0	0.1	0.3	82.1	1.1	16.8	0.071	0.514	19.616895	-97.188991
T. C. Teziutlán - Perote	9.00	1	0	2334	6.0	73.8	1.3	8.5	5.5	2.2	2.4	0.1	0.2	79.8	1.3	18.9	0.070	0.516	19.662313	-97.246274

82 CARR: T. C. (Coatzacoalcos - Villahermosa) - Las Choapas

CLAVE: 30749

RUTA: VER

AÑO: 2015

LUGAR	ESTACION				CLASIFICACION VEHICULAR EN PORCIENTO														COORDENADAS	
	KM	TE	SC	TDPA	M	A	B	C2	C3	T3S2	T3S3	T3S2R4	OTROS	A	B	C	K'	D	LATITUD	LONGITUD
T. C. Coatzacoalcos - Villahermosa	0.00	3	0	4357	7.1	76.0	2.6	9.9	1.0	2.4	0.6	0.2	0.2	83.1	2.6	14.3	0.071	0.508	18.050784	-94.125395
Las Choapas	17.50																			

83 CARR: Tantoyuca - Platón Sánchez

CLAVE: 30193

RUTA: VER

AÑO: 2015

LUGAR	ESTACION				CLASIFICACION VEHICULAR EN PORCIENTO														COORDENADAS	
	KM	TE	SC	TDPA	M	A	B	C2	C3	T3S2	T3S3	T3S2R4	OTROS	A	B	C	K'	D	LATITUD	LONGITUD
Tantoyuca	0.00	3	0	2966	6.8	83.4	0.5	5.8	0.6	1.9	0.6	0.1	0.3	90.2	0.5	9.3	0.089	0.502	21.334860	-98.239577
T. C. Pachuca - Tempoal	17.20																			

84 CARR: Túxpam - Barra de Túxpam

CLAVE: 30743

RUTA: VER

AÑO: 2015

LUGAR	ESTACION				CLASIFICACION VEHICULAR EN PORCIENTO														COORDENADAS	
	KM	TE	SC	TDPA	M	A	B	C2	C3	T3S2	T3S3	T3S2R4	OTROS	A	B	C	K'	D	LATITUD	LONGITUD
Túxpam	0.00	3	1	7424	4.3	86.8	0.7	6.2	0.2	0.9	0.6	0.1	0.2	91.1	0.7	8.2	0.110	0.502	20.953340	-97.349757
Túxpam	0.00	3	2	7365	4.2	85.8	0.8	7.0	0.2	1.0	0.7	0.1	0.2	90.0	0.8	9.2	0.114	0.502	20.953330	-97.349752
Barra de Túxpam	11.00																			

VERACRUZ

85 CARR : Xalapa - Coatepec

CLAVE: 30718

RUTA: VER

AÑO : 2015

LUGAR	ESTACION				CLASIFICACION VEHICULAR EN PORCIENTO													COORDENADAS		
	KM	TE	SC	TDPA	M	A	B	C2	C3	T3S2	T3S3	T3S2R4	OTROS	A	B	C	K'	D	LATITUD	LONGITUD
Xalapa	0.00	3	1	18201	2.8	89.1	0.9	6.6	0.4	0.1	0.1	0.0	0.0	91.9	0.9	7.2	0.080	0.514	19.500868	-96.936184
Xalapa	0.00	3	2	19215	3.0	88.5	1.0	6.9	0.4	0.1	0.1	0.0	0.0	91.5	1.0	7.5	0.085	0.514	19.500868	-96.936178
Coatepec	9.50	1	1	19481	3.3	87.8	1.5	6.8	0.3	0.2	0.1	0.0	0.0	91.1	1.5	7.4	0.079	0.508	19.462623	-96.948663
Coatepec	9.50	1	2	20092	3.2	86.7	1.7	7.8	0.3	0.2	0.1	0.0	0.0	89.9	1.7	8.4	0.085	0.508	19.462627	-96.948663

86 CARR : Paso del Toro - Laguna de San Julián

CLAVE: 30745

RUTA: MEX-VER

AÑO : 2015

LUGAR	ESTACION				CLASIFICACION VEHICULAR EN PORCIENTO													COORDENADAS		
	KM	TE	SC	TDPA	M	A	B	C2	C3	T3S2	T3S3	T3S2R4	OTROS	A	B	C	K'	D	LATITUD	LONGITUD
Paso del Toro	0.00	3	1	5894	3.7	74.2	2.2	11.9	2.6	3.1	1.3	0.6	0.4	77.9	2.2	19.9	0.082	0.507	19.027327	-96.140512
Paso del Toro	0.00	3	2	5742	5.1	70.1	2.5	13.2	3.0	3.5	1.4	0.8	0.4	75.2	2.5	22.3	0.086	0.507	19.027333	-96.140513
X. C. Xalapa - Veracruz	24.80	1	1	5369	2.0	63.5	2.7	6.8	4.9	7.6	3.7	7.4	1.4	65.5	2.7	31.8	0.084	0.504	19.179580	-96.270817
X. C. Xalapa - Veracruz	24.80	1	2	5292	1.9	59.8	2.7	7.1	5.7	8.7	4.4	8.1	1.6	61.7	2.7	35.6	0.073	0.504	19.179568	-96.270809
X. C. Xalapa - Veracruz	24.80	3	1	7451	2.7	69.8	1.5	4.6	3.8	6.4	2.8	7.4	1.0	72.5	1.5	26.0	0.072	0.549	19.200204	-96.270411
X. C. Xalapa - Veracruz	24.80	3	2	6129	1.6	67.3	1.7	5.6	4.4	7.5	3.2	7.7	1.0	68.9	1.7	29.4	0.074	0.549	19.200203	-96.270413
X. C. Poza Rica - Veracruz	32.50	1	1	6388	1.8	70.4	1.4	5.2	3.8	5.8	3.1	7.5	1.0	72.2	1.4	26.4	0.070	0.517	19.230008	-96.257930
X. C. Poza Rica - Veracruz	32.50	1	2	6555	2.4	66.4	1.5	5.7	4.0	6.4	3.7	8.8	1.1	68.8	1.5	29.7	0.066	0.517	19.229999	-96.257939
X. C. Poza Rica - Veracruz	32.50	3	0	1135	4.5	76.2	2.1	11.8	1.1	1.7	0.8	1.5	0.3	80.7	2.1	17.2	0.116	0.546	19.244699	-96.257632
Laguna de San Julián	34.00																			

87 CARR : Poza Rica - María de La Torre

CLAVE: 30234

RUTA: MEX-127-VER

AÑO : 2015

LUGAR	ESTACION				CLASIFICACION VEHICULAR EN PORCIENTO													COORDENADAS		
	KM	TE	SC	TDPA	M	A	B	C2	C3	T3S2	T3S3	T3S2R4	OTROS	A	B	C	K'	D	LATITUD	LONGITUD
Poza Rica	0.00	3	1	22667	1.7	85.6	2.1	5.2	1.7	1.5	1.9	0.2	0.1	87.3	2.1	10.6	0.070	0.509	20.519815	-97.467814
Poza Rica	0.00	3	2	21835	1.8	84.0	2.4	6.2	1.8	1.6	1.9	0.2	0.1	85.8	2.4	11.8	0.082	0.509	20.519822	-97.467816
Coatzintla	5.00	1	1	11686	2.0	83.1	0.8	5.0	1.0	3.6	3.0	1.0	0.5	85.1	0.8	14.1	0.078	0.517	20.510712	-97.467625
Coatzintla	5.00	1	2	10932	2.0	82.1	1.0	5.4	1.0	3.7	3.2	1.1	0.5	84.1	1.0	14.9	0.074	0.517	20.510721	-97.467625
T. Izq. Papantla	19.80	1	0	6438	3.3	79.2	3.8	5.8	2.2	3.1	1.7	0.2	0.7	82.5	3.8	13.7	0.066	0.502	20.430418	-97.370218
T. Izq. Papantla	19.80	3	0	4883	3.6	76.8	4.0	7.7	2.7	2.9	1.8	0.2	0.3	80.4	4.0	15.6	0.068	0.509	20.429080	-97.365500
San Andrés	41.80	1	0	2109	7.1	75.3	0.5	10.2	1.4	2.8	2.2	0.1	0.4	82.4	0.5	17.1	0.074	0.502	20.372445	-97.181011
San Andrés	41.80	3	0	1488	8.6	71.1	3.0	11.3	2.5	1.8	1.7	0.0	0.0	79.7	3.0	17.3	0.073	0.503	20.371204	-97.173425
María de La Torre	81.00	1	0	3610	6.4	73.3	0.5	15.5	1.6	2.1	0.4	0.0	0.2	79.7	0.5	19.8	0.089	0.501	20.133750	-96.997346

1 CARR: Álamo - Huejutla de Reyes

CLAVE: 00116

RUTA: MEX-127

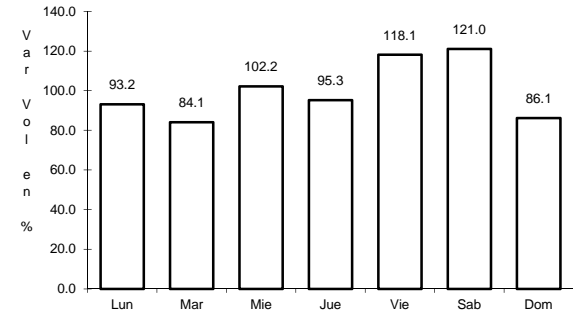
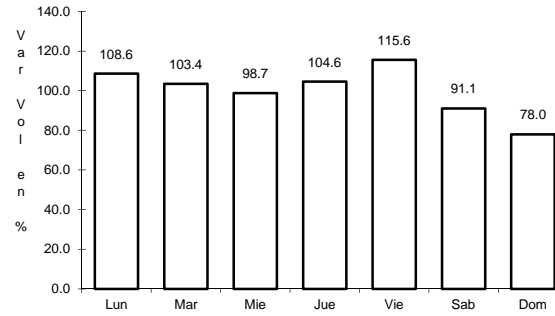
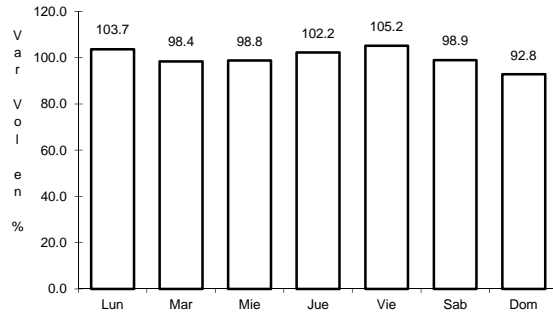

Km: 0.00 Tipo: 3 Sent: 0

Km: 73.00 Tipo: 1 Sent: 0

Km: 78.00 Tipo: 3 Sent: 0

2 CARR: Alazán - Canoas

CLAVE: 30141

RUTA: MEX-127

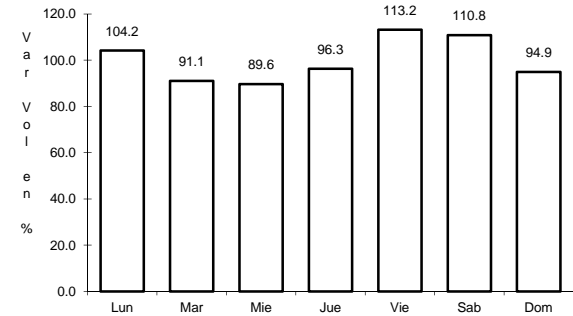
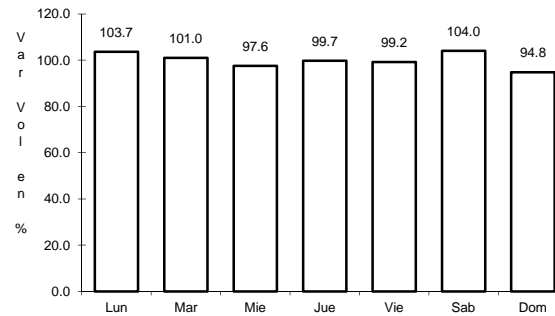
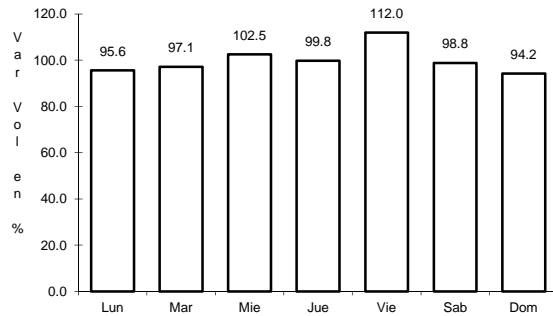

Km: 0.00 Tipo: 3 Sent: 0

Km: 91.00 Tipo: 1 Sent: 0

Km: 173.36 Tipo: 1 Sent: 0

3 CARR: Altotonga - Tlapacoyan

CLAVE: 30741

RUTA: MEX-131

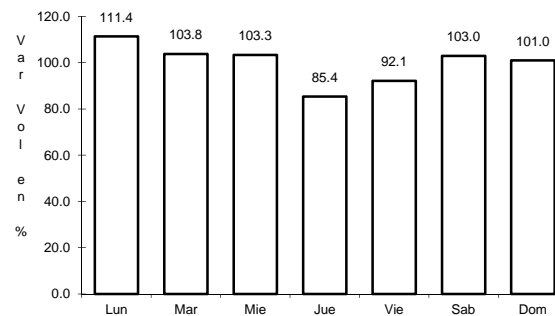
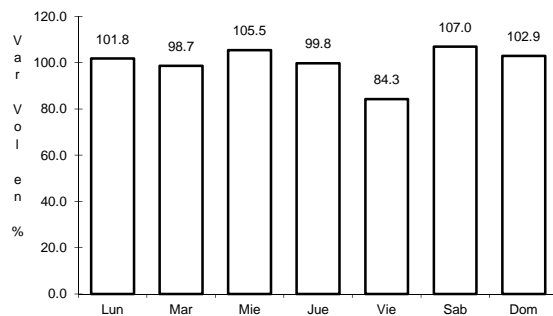

Km: 3.00 Tipo: 1 Sent: 0

Km: 32.10 Tipo: 1 Sent: 0

4 CARR: Buenavista - Tuxtepec

CLAVE: 00624

RUTA: MEX-175

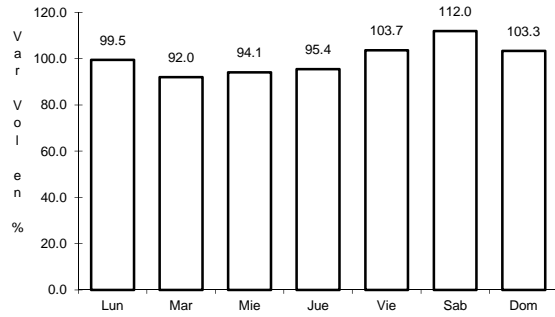

Km: 0.00 Tipo: 3 Sent: 0

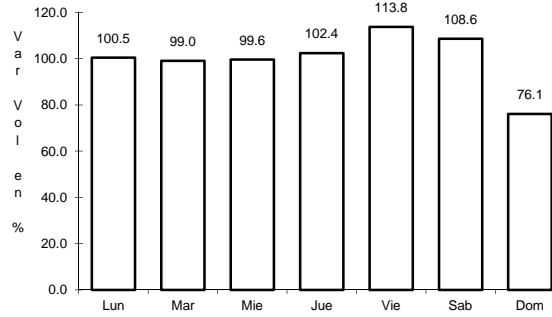

Km: 121.25 Tipo: 1 Sent: 1

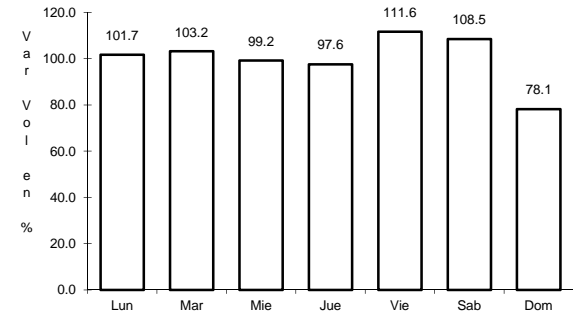

Km: 121.25 Tipo: 1 Sent: 2

5 CARR: Cd. Alemán - Sayula

CLAVE: 00301

RUTA: MEX-145

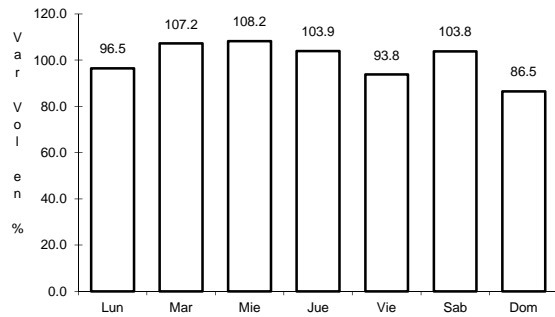

Km: 0.00 Tipo: 3 Sent: 0

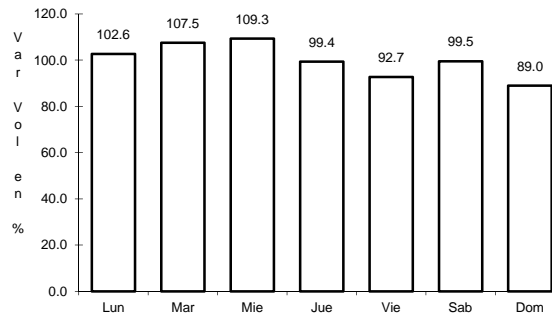

Km: 71.40 Tipo: 1 Sent: 0

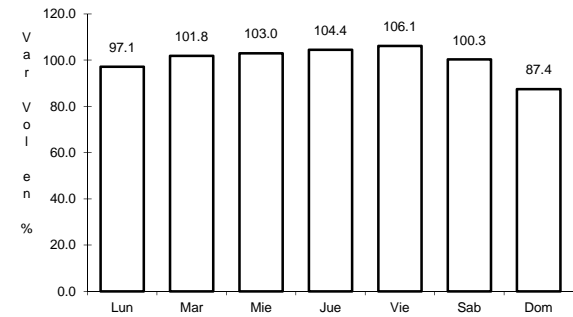

Km: 136.40 Tipo: 1 Sent: 0

6 CARR: Cd. Valles - Tampico

CLAVE: 00138

RUTA: MEX-070

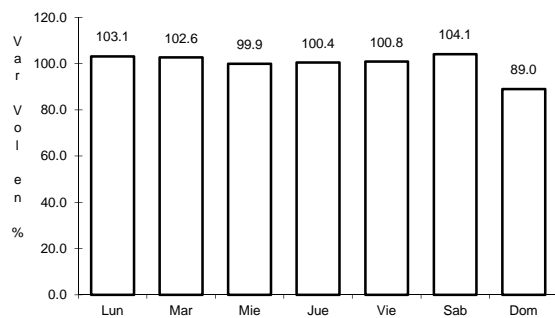

Km: 0.00 Tipo: 3 Sent: 0

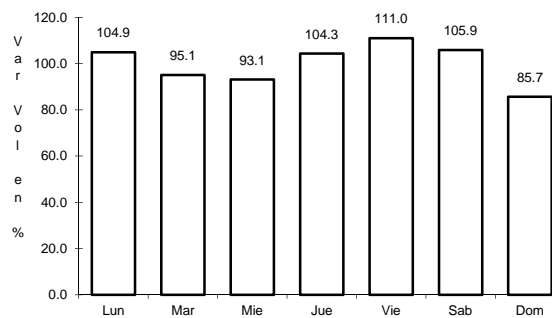

Km: 138.00 Tipo: 1 Sent: 1

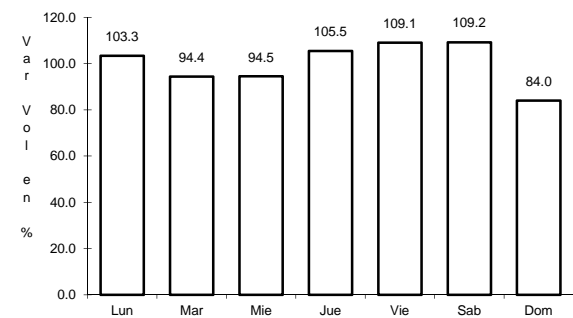

Km: 138.00 Tipo: 1 Sent: 2

7 CARR: Coatzacoalcos - Salina Cruz

CLAVE: 00147

RUTA: MEX-185

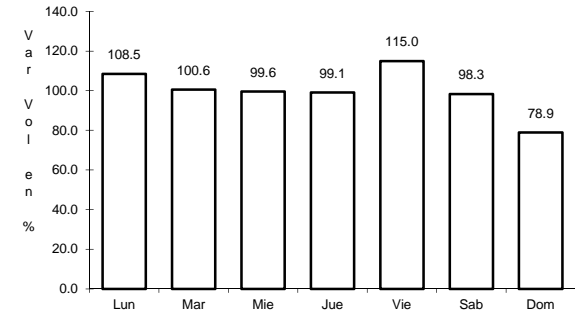
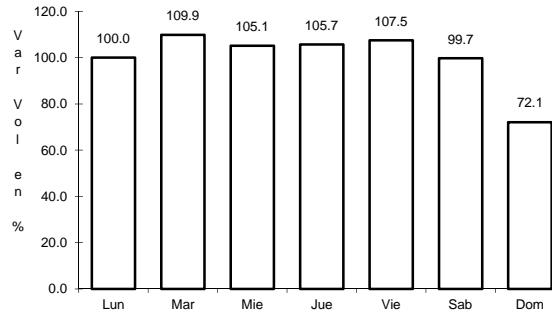
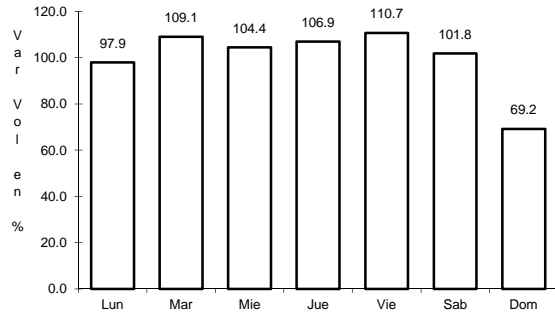

Km: 0.00 Tipo: 3 Sent: 1

Km: 0.00 Tipo: 3 Sent: 2

Km: 241.70 Tipo: 1 Sent: 0

8 CARR: Coatzacoalcos - Villahermosa

CLAVE: 00528

RUTA: MEX-180

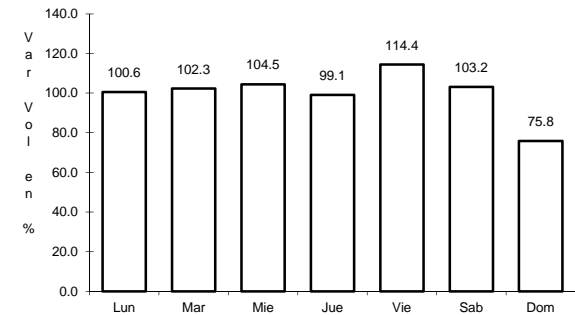
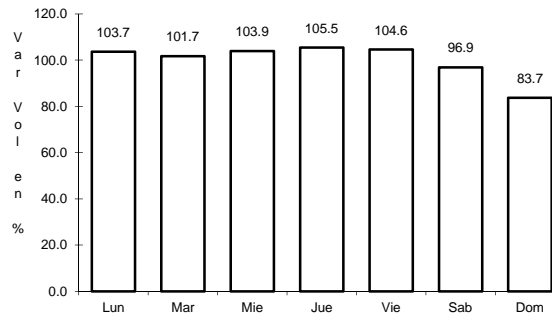
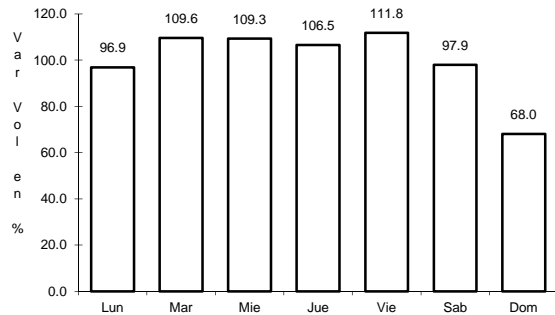

Km: 3.00 Tipo: 1 Sent: 0

Km: 171.15 Tipo: 1 Sent: 1

Km: 171.15 Tipo: 1 Sent: 2

9 CARR: Córdoba - Ent. Boticaria

CLAVE: 30525

RUTA: MEX-150

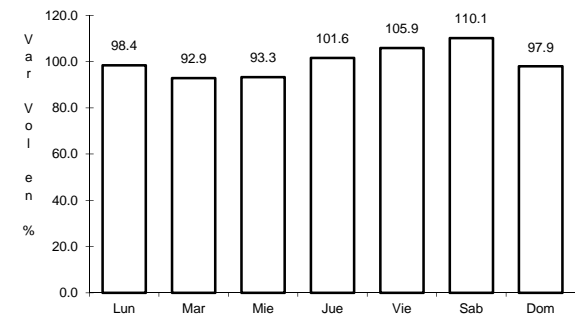
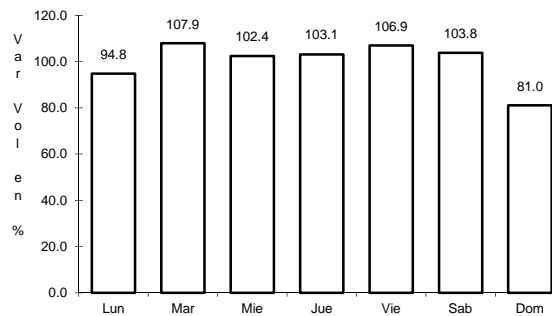
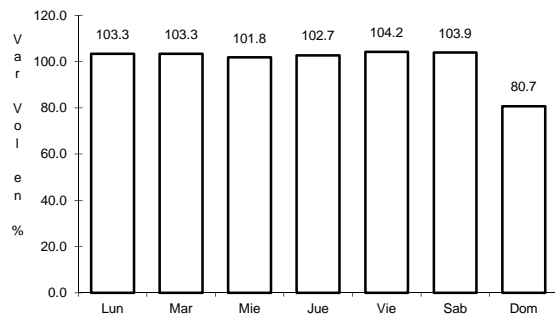

Km: 0.00 Tipo: 3 Sent: 1

Km: 0.00 Tipo: 3 Sent: 2

Km: 77.08 Tipo: 3 Sent: 0

10 CARR: Cosoleacaque - Soteapan

CLAVE: 30068

RUTA: MEX-185

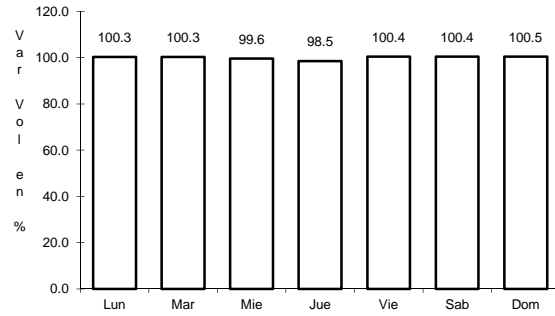

Km: 0.00 Tipo: 3 Sent: 0

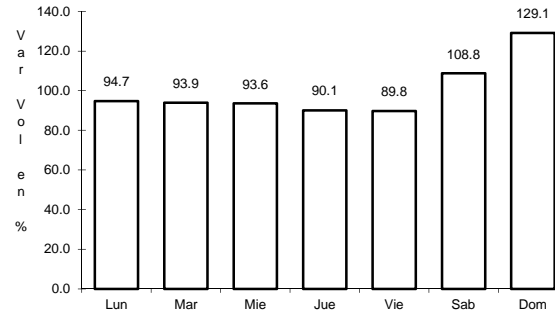

Km: 25.00 Tipo: 1 Sent: 0

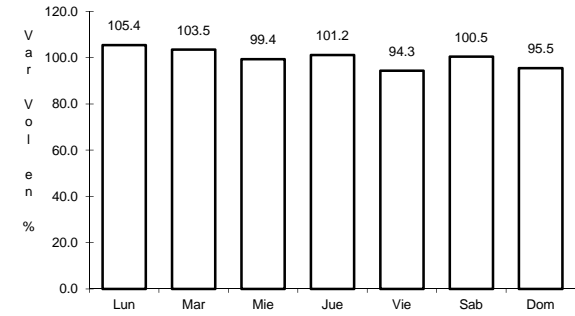

Km: 43.50 Tipo: 1 Sent: 0

11 CARR: Fortín - Conejos

CLAVE: 30143

RUTA: MEX-125

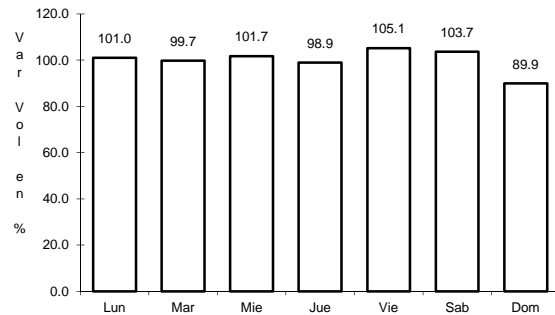

Km: 0.00 Tipo: 3 Sent: 0

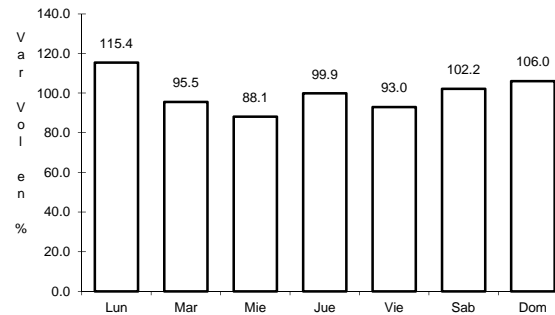

Km: 53.70 Tipo: 3 Sent: 0

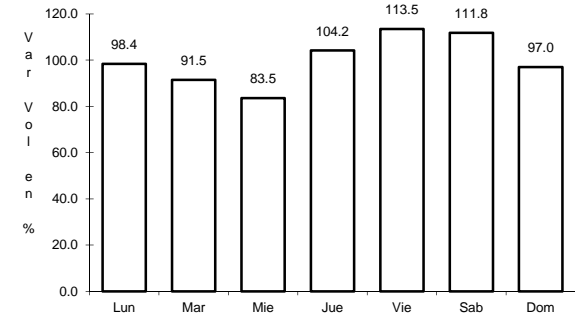

Km: 107.50 Tipo: 1 Sent: 0

12 CARR: La Granja - Temascal

CLAVE: 00275

RUTA: MEX-145

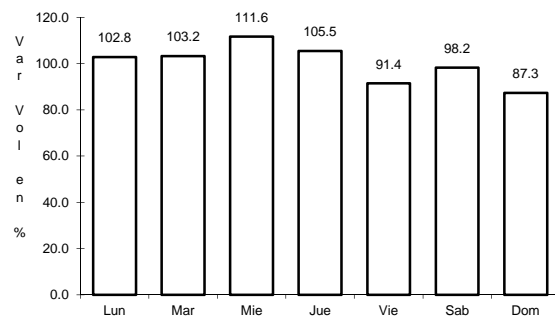

Km: 0.00 Tipo: 3 Sent: 0

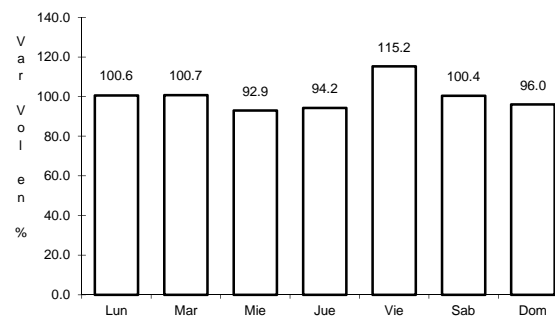

Km: 23.00 Tipo: 1 Sent: 0

13 CARR: La Tinaja - Santa Cruz

CLAVE: 30153

RUTA: MEX-145

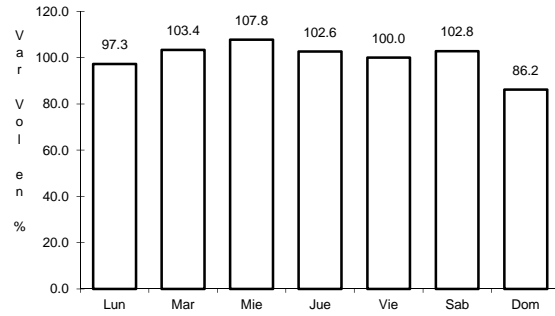

Km: 0.00 Tipo: 3 Sent: 0

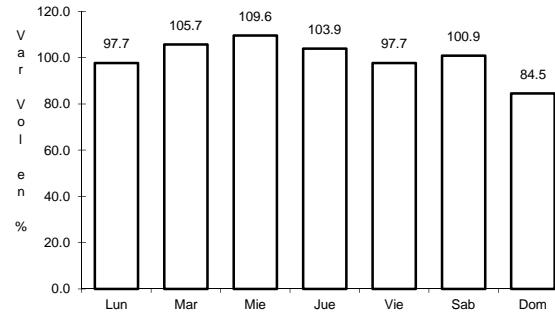

Km: 49.40 Tipo: 1 Sent: 0

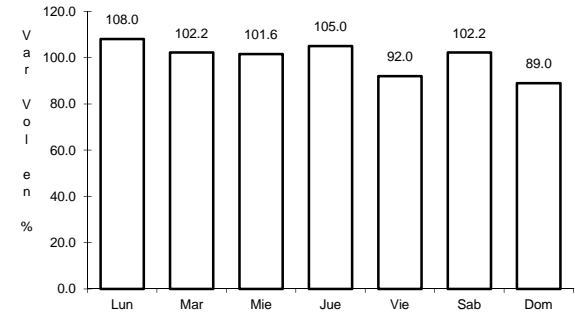

Km: 79.00 Tipo: 1 Sent: 0

14 CARR: Libramiento de Cuitláhuac

CLAVE: 30738

RUTA: MEX-150

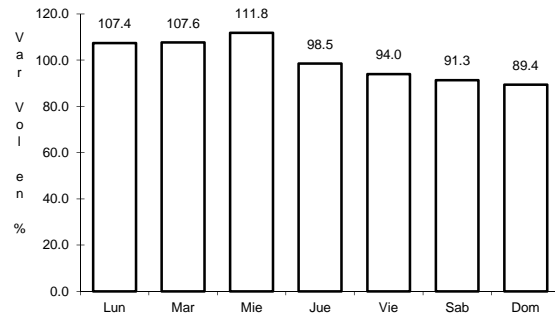

Km: 0.00 Tipo: 3 Sent: 1

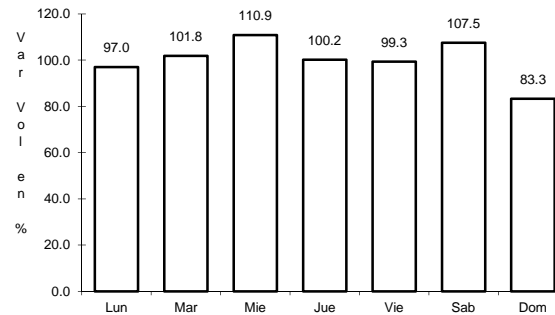

Km: 0.00 Tipo: 3 Sent: 2

15 CARR: Libramiento de Papantla

CLAVE:

RUTA: MEX-180

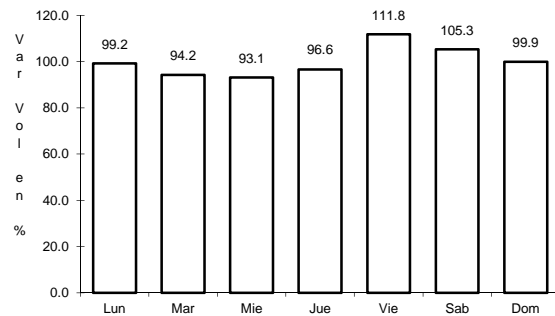

Km: 0.00 Tipo: 3 Sent: 0

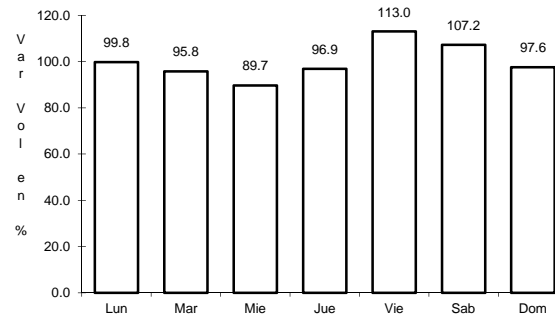

Km: 6.00 Tipo: 1 Sent: 0

16 CARR: Libramiento de Yanga

CLAVE: 30737

RUTA: MEX-150

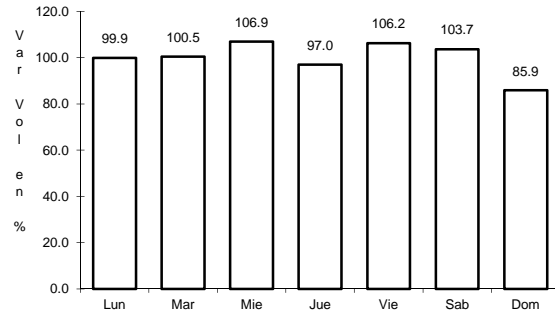

Km: 0.00

Tipo: 3

Sent: 0

17 CARR: Libramiento Rinconada

CLAVE: 30737

RUTA: MEX

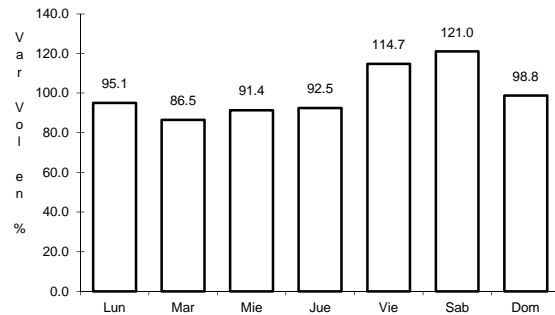

Km: 0.00

Tipo: 3

Sent: 1

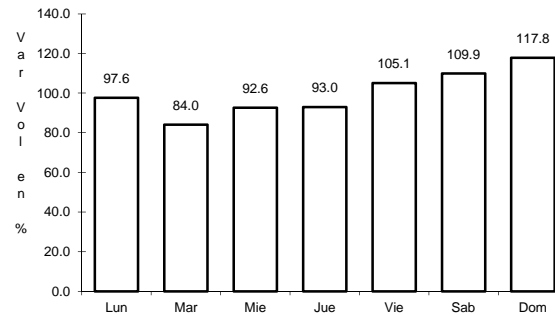

Km: 0.00

Tipo: 3

Sent: 2

18 CARR: Minatitlán - Coatzacoalcos (Vía Cantica)

CLAVE: 30007

RUTA: MEX-172

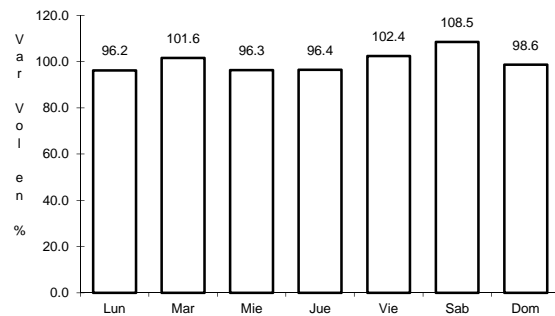

Km: 0.00

Tipo: 3

Sent: 0

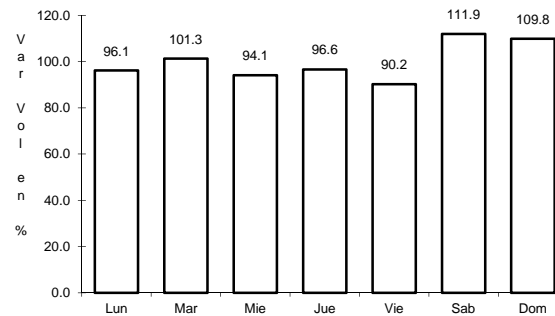

Km: 29.30

Tipo: 1

Sent: 0

19 CARR: Orizaba - Zongolica

CLAVE: 30708

RUTA: MEX-150

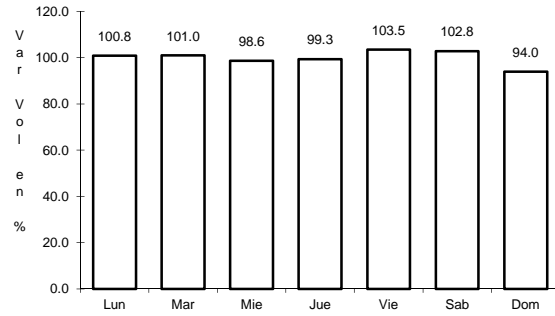

Km: 0.00 Tipo: 3 Sent: 0

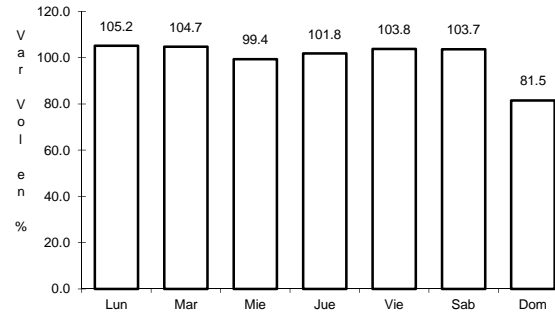

Km: 37.50 Tipo: 1 Sent: 0

20 CARR: Pachuca - Tempoal

CLAVE: 00113

RUTA: MEX-105

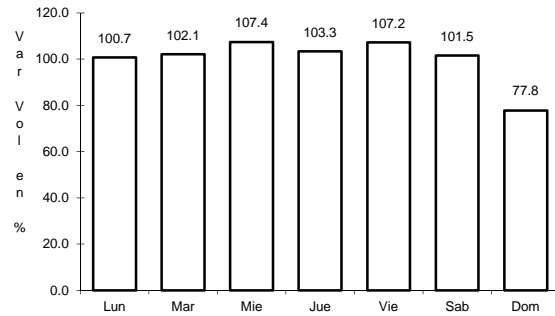

Km: 0.00 Tipo: 3 Sent: 0

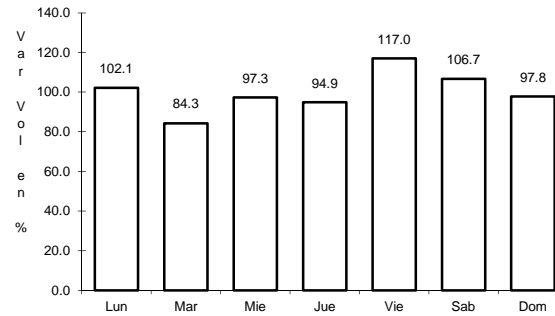

Km: 129.80 Tipo: 1 Sent: 0

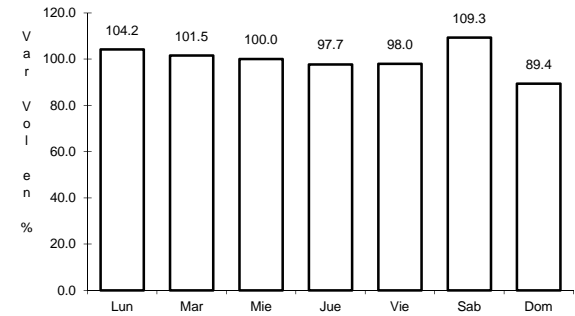

Km: 260.68 Tipo: 1 Sent: 0

21 CARR: Pachuca - Tuxpam

CLAVE: 00608

RUTA: MEX-130

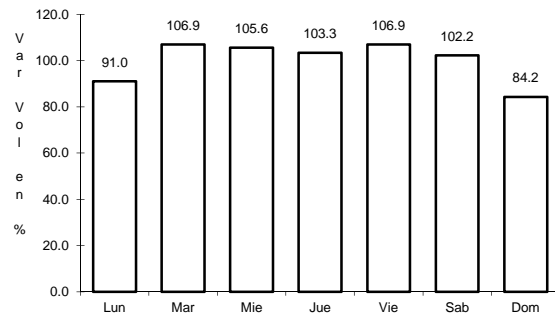

Km: 2.60 Tipo: 3 Sent: 1

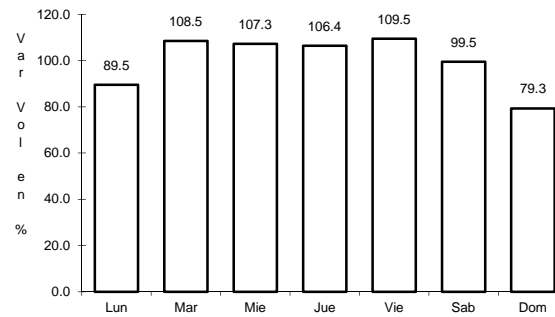

Km: 2.60 Tipo: 3 Sent: 2

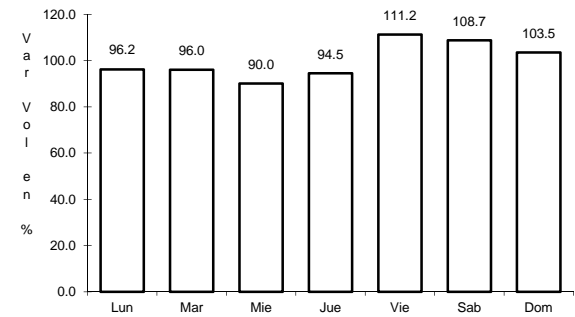

Km: 141.75 Tipo: 1 Sent: 0

22 CARR: Papantla - El Chote

CLAVE: 30740

ruta: MEX-180

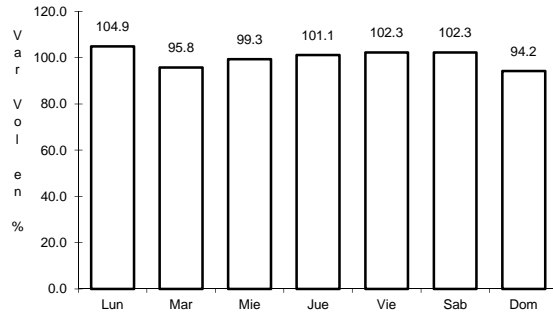

Km: 0.00

Tipo: 3

Sent: 0

23 CARR: Paso del Toro - Acayucan

CLAVE: 30527

ruta: MEX-180

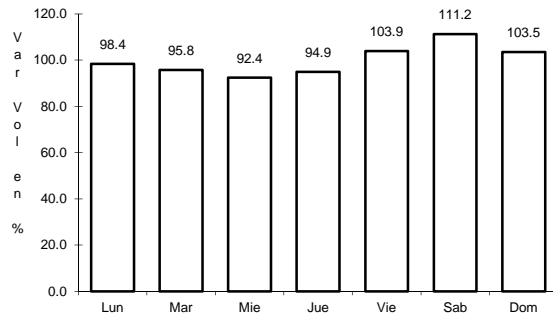

Km: 0.00

Tipo: 3

Sent: 0

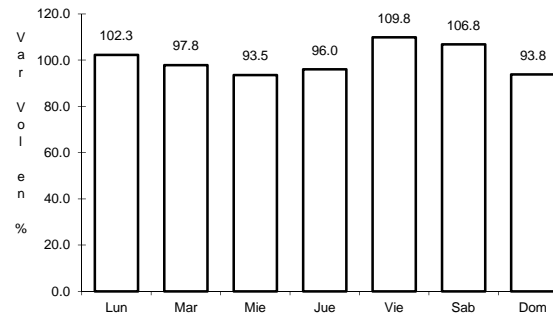

Km: 119.35

Tipo: 1

Sent: 0

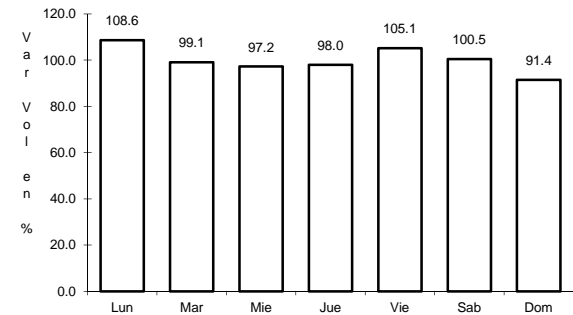

Km: 225.04

Tipo: 1

Sent: 0

24 CARR: Ramal a Antón Lizardo

CLAVE: 30277

ruta: MEX-150

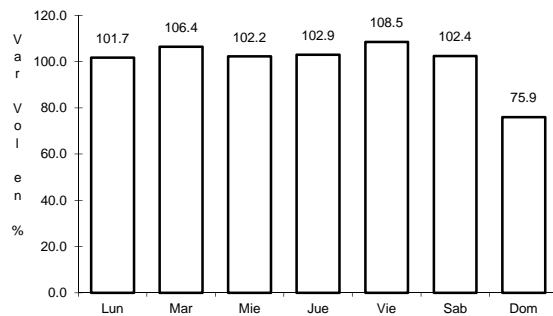

Km: 0.00

Tipo: 3

Sent: 1

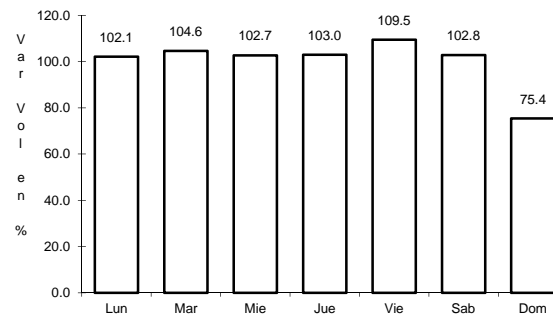

Km: 0.00

Tipo: 3

Sent: 2

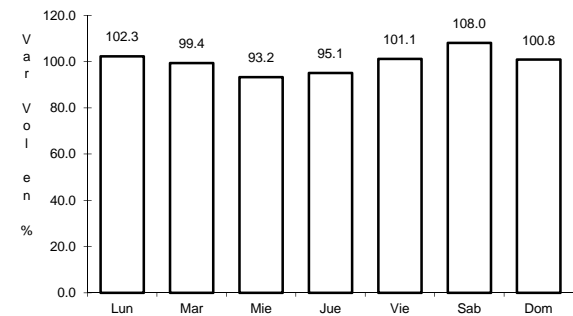

Km: 15.00

Tipo: 1

Sent: 0

25 CARR: Ramal a El Higo

CLAVE: 30013

RUTA: MEX

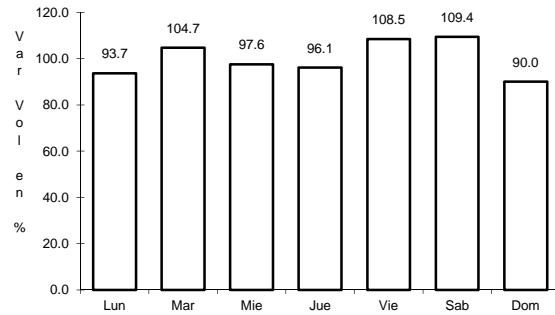

Km: 0.00

Tipo: 3

Sent: 0

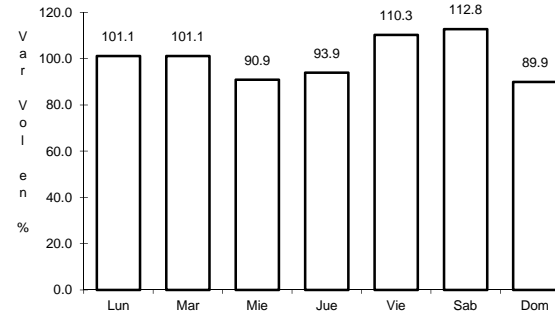

Km: 13.00

Tipo: 1

Sent: 0

26 CARR: Ramal a Hueyapan de Ocampo

CLAVE: 30712

RUTA: MEX-180

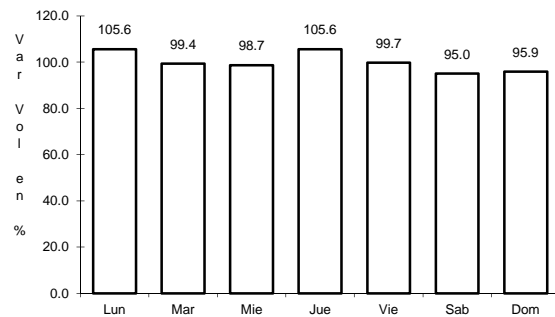

Km: 0.00

Tipo: 3

Sent: 0

27 CARR: Ramal a Puente Tampico

CLAVE: 28020

RUTA: MEX-180

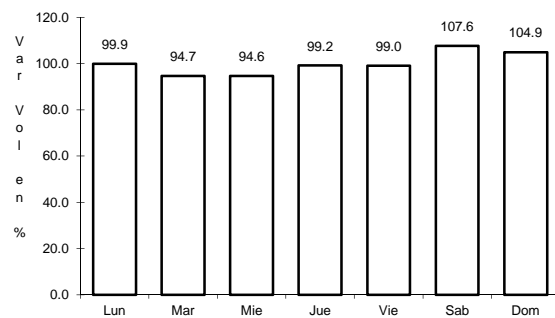

Km: 0.00

Tipo: 3

Sent: 1

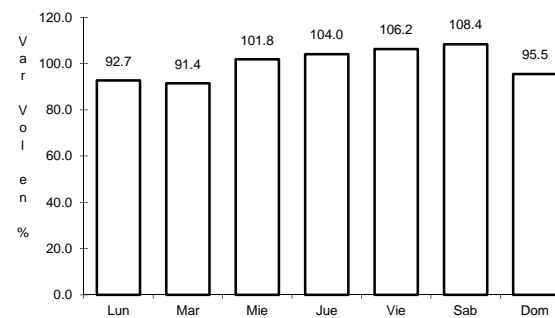

Km: 0.00

Tipo: 3

Sent: 2

28 CARR: Ramal a Tecolutla

CLAVE: 30531

RUTA: MEX-180

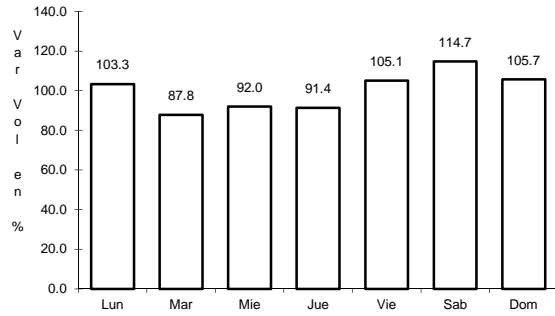

Km: 0.00 Tipo: 3 Sent: 0

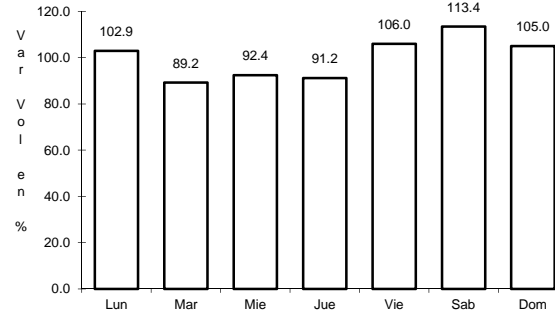

Km: 11.50 Tipo: 1 Sent: 0

29 CARR: Ramal a Zapotlallillo

CLAVE: 30734

RUTA: MEX

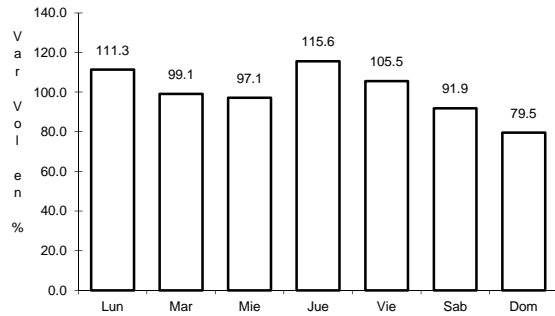

Km: 0.00 Tipo: 3 Sent: 0

30 CARR: San Hipólito - Xalapa

CLAVE: 00486

RUTA: MEX-140

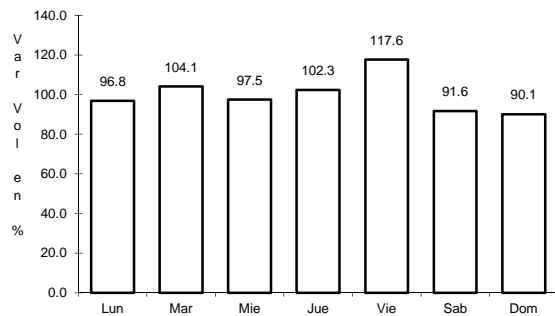

Km: 0.00 Tipo: 3 Sent: 1

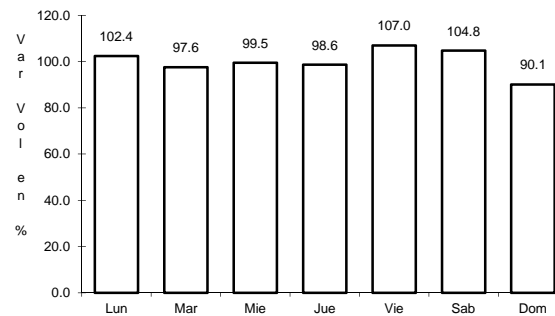

Km: 151.20 Tipo: 1 Sent: 1

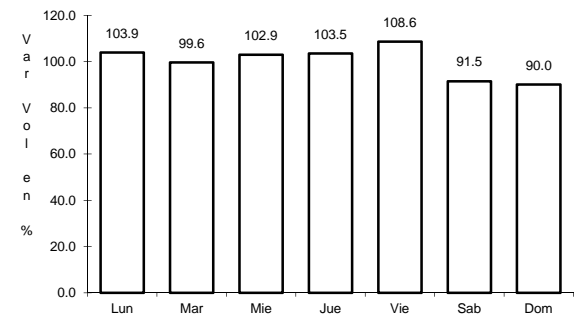

Km: 151.20 Tipo: 1 Sent: 2

31 CARR: San Pablo Villa de Mitla - T. C. (Tuxtepec - Palomares)

CLAVE: 00106

RUTA: MEX-179

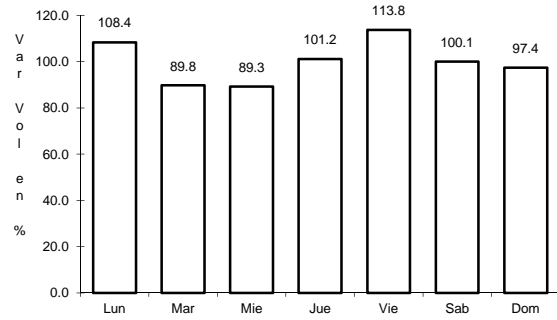

Km: 0.00 Tipo: 3 Sent: 0

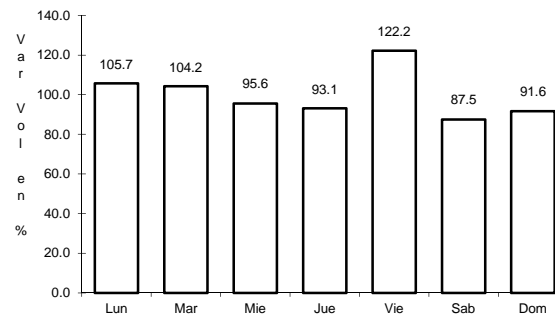

Km: 90.00 Tipo: 1 Sent: 0

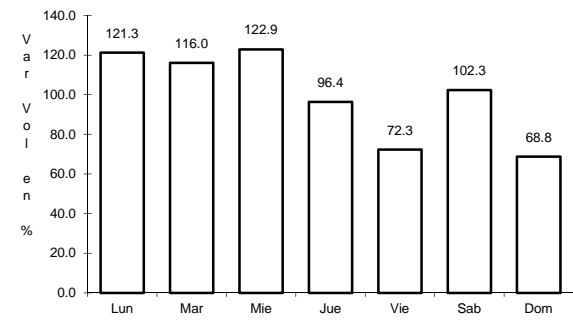

Km: 238.70 Tipo: 1 Sent: 0

32 CARR: Tamarindo - José Cardel

CLAVE: 30193

RUTA: MEX-180

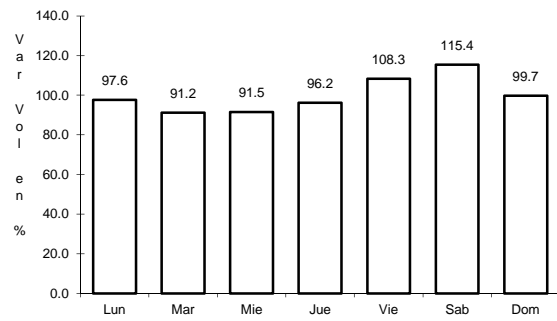

Km: 0.00 Tipo: 3 Sent: 1

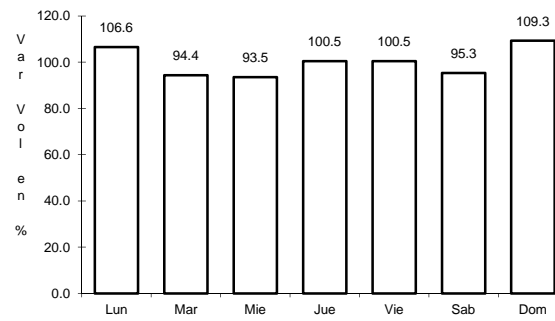

Km: 0.00 Tipo: 3 Sent: 2

33 CARR: Tehuacán - Córdoba

CLAVE: 00534

RUTA: MEX-150

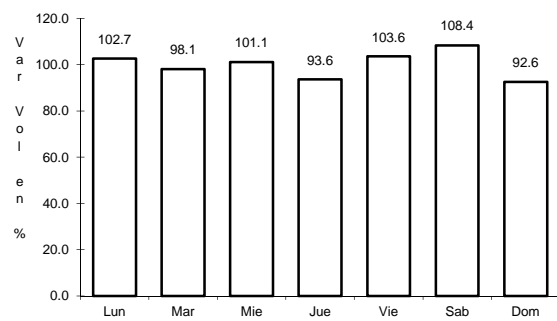

Km: 0.00 Tipo: 3 Sent: 0

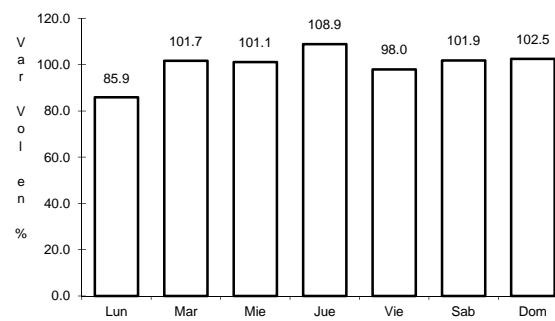

Km: 86.76 Tipo: 1 Sent: 1

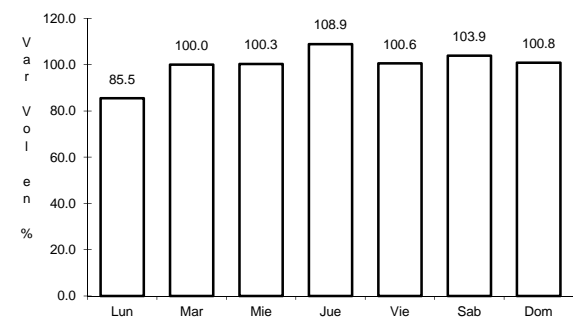

Km: 86.76 Tipo: 1 Sent: 2

34 CARR: Teziutlán - Nautla

CLAVE: 00144

RUTA: MEX-129

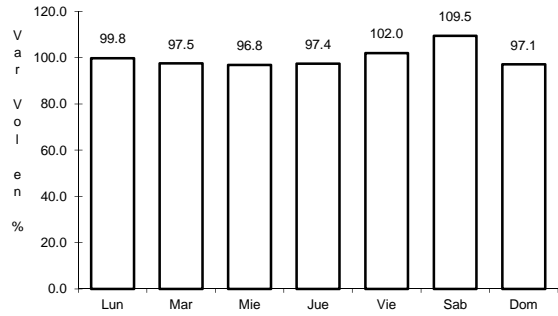

Km: 0.00 Tipo: 3 Sent: 0

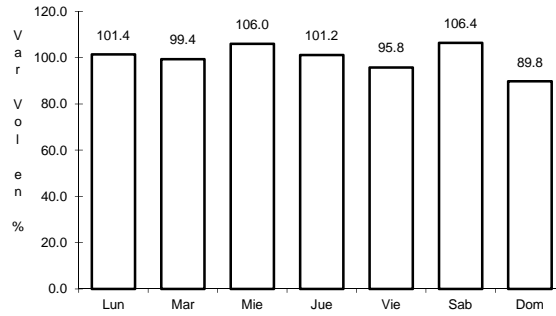

Km: 58.00 Tipo: 3 Sent: 0

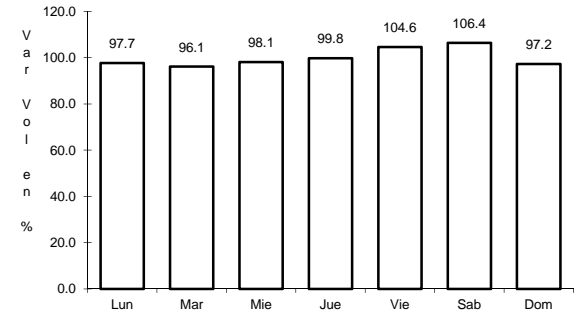

Km: 93.20 Tipo: 1 Sent: 0

35 CARR: Teziutlán - Perote

CLAVE: 00209

RUTA: MEX-131

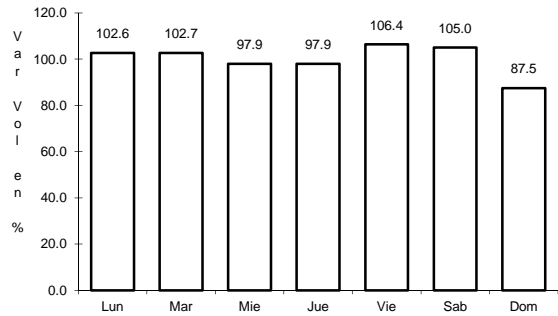

Km: 0.00 Tipo: 3 Sent: 0

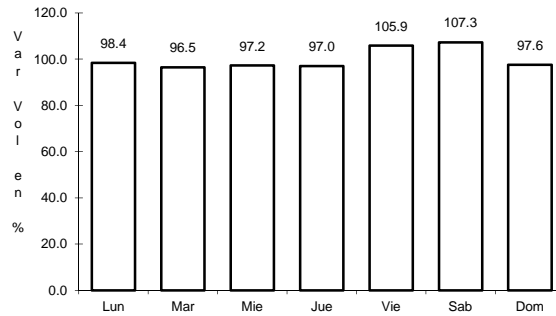

Km: 26.90 Tipo: 3 Sent: 0

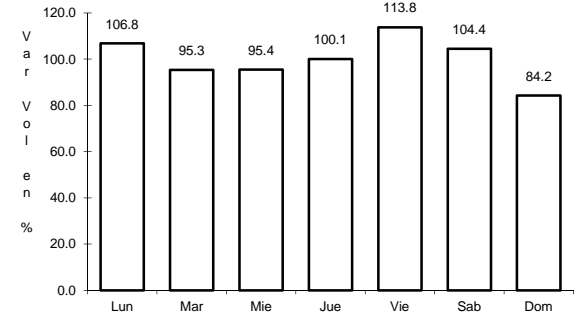

Km: 49.10 Tipo: 1 Sent: 0

36 CARR: Tihuatlán - Castillo de Teayo

CLAVE: 30700

RUTA: MEX-130

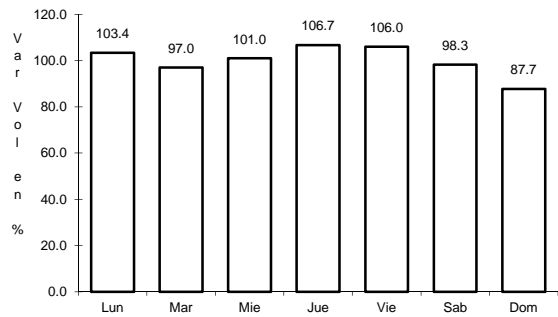

Km: 0.00 Tipo: 3 Sent: 0

37 CARR: Tihuatlán - Potrero del Llano

CLAVE: 30132

RUTA: MEX-127

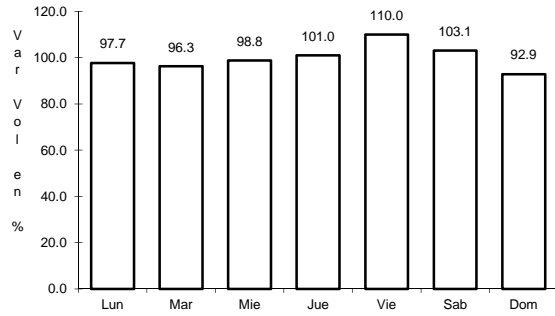

Km: 0.00 Tipo: 3 Sent: 0

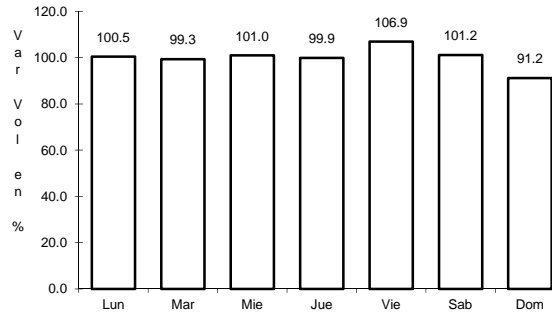

Km: 31.60 Tipo: 1 Sent: 0

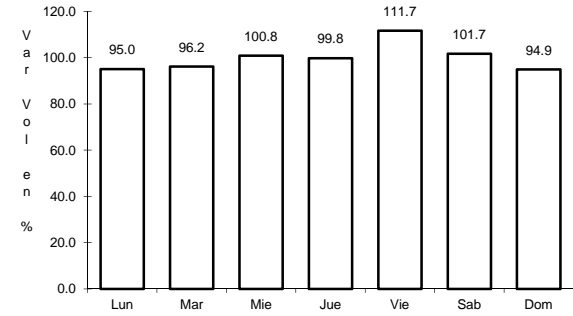

Km: 51.70 Tipo: 1 Sent: 0

38 CARR: Tuxpam - Tampico

CLAVE: 00529

RUTA: MEX-180

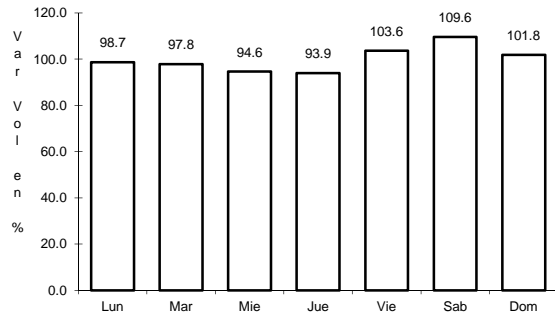

Km: 0.00 Tipo: 3 Sent: 0

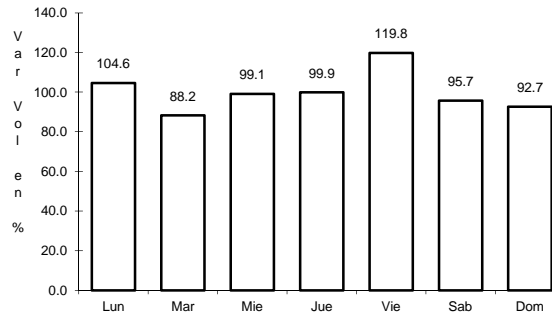

Km: 78.60 Tipo: 1 Sent: 0

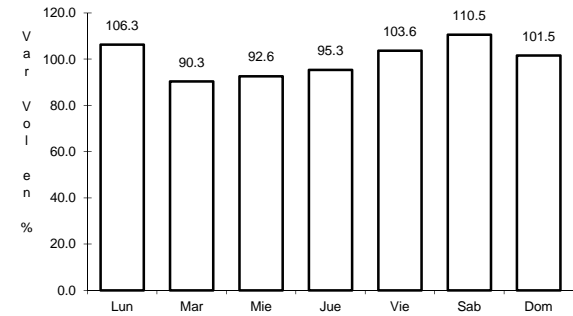

Km: 186.85 Tipo: 3 Sent: 0

39 CARR: Tuxtepec - Ent. Palomares

CLAVE: 00180

RUTA: MEX-147

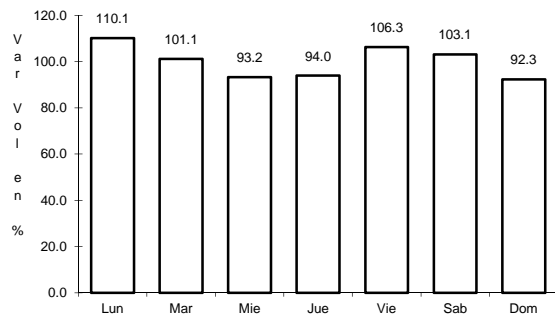

Km: 0.00 Tipo: 3 Sent: 0

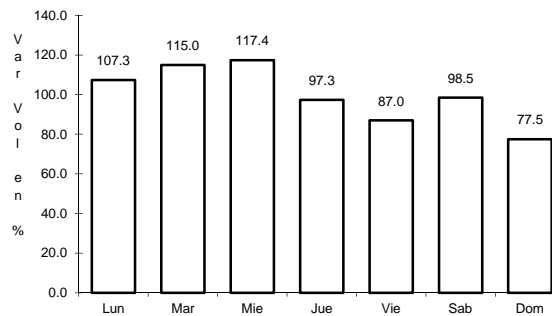

Km: 81.20 Tipo: 1 Sent: 0

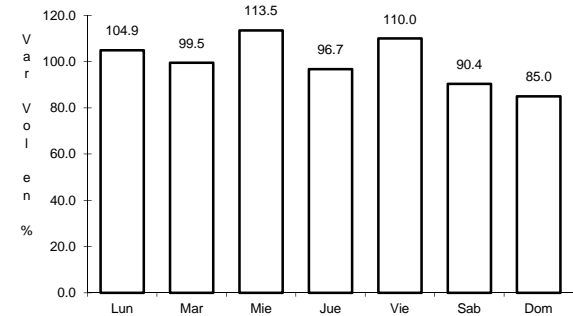

Km: 175.00 Tipo: 1 Sent: 0

40 CARR: Xalapa - Veracruz

CLAVE: 30526

RUTA: MEX-140

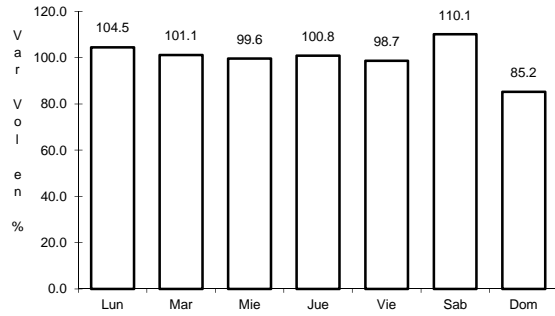

Km: 0.00 Tipo: 3 Sent: 1

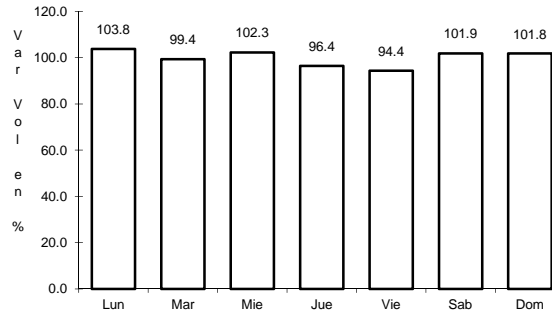

Km: 0.00 Tipo: 3 Sent: 2

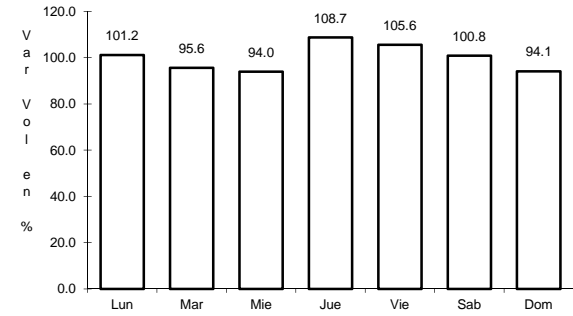

Km: 53.82 Tipo: 3 Sent: 0

41 CARR: Acatzingo - Cd. Mendoza (Cuota)

CLAVE: 00485

RUTA: MEX-150D

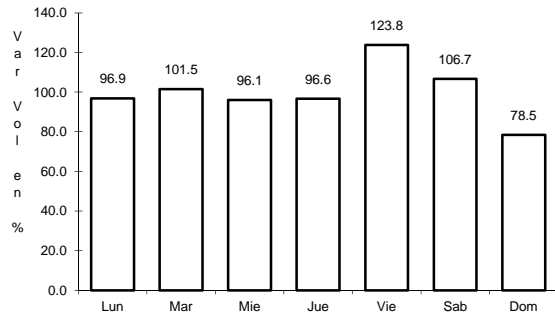

Km: 47.10 Tipo: 3 Sent: 1

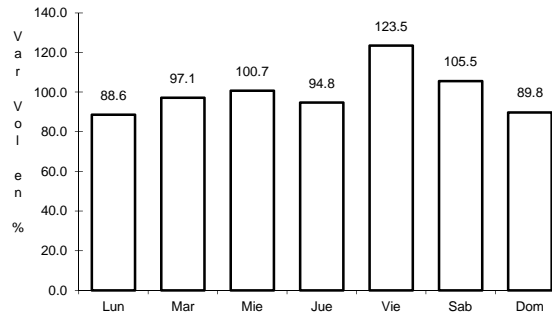

Km: 47.10 Tipo: 3 Sent: 2

42 CARR: Amozoc - Perote (Cuota)

CLAVE: 00030

RUTA: MEX-140D

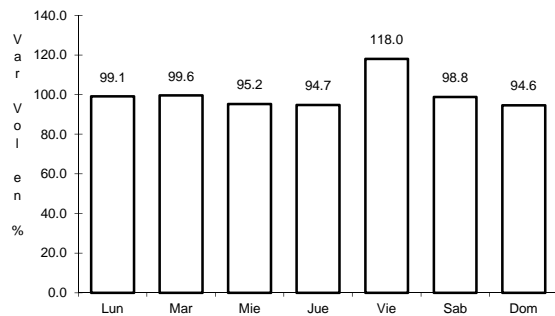

Km: 0.00 Tipo: 3 Sent: 0

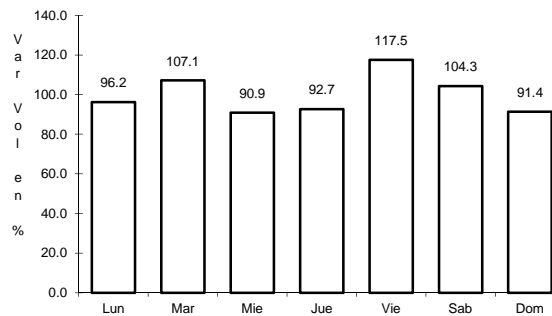

Km: 25.80 Tipo: 3 Sent: 0

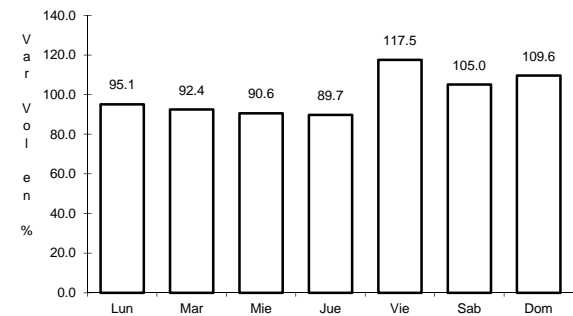

Km: 62.70 Tipo: 3 Sent: 0

43 CARR: Cd. Mendoza - Córdoba (Cuota)

CLAVE: 00485

RUTA: MEX-150D

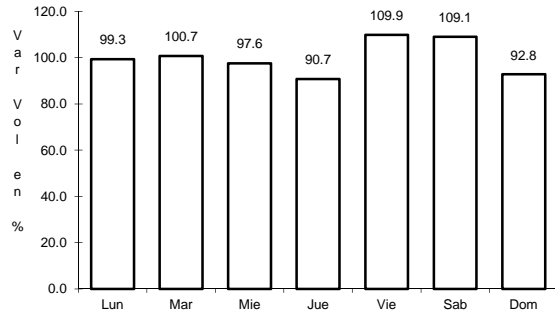

Km: 142.40 Tipo: 3 Sent: 1

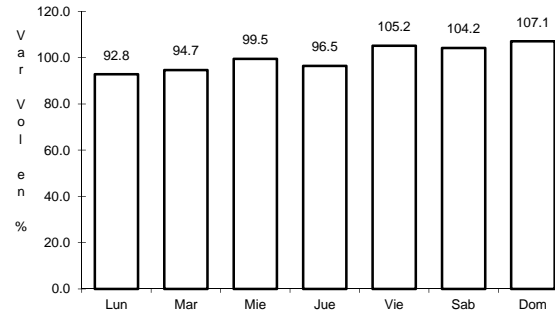

Km: 142.40 Tipo: 3 Sent: 2

44 CARR: Córdoba - Veracruz (Cuota)

CLAVE: 30066

RUTA: MEX-150D

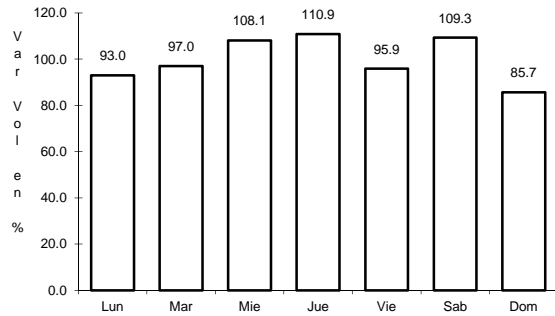

Km: 45.00 Tipo: 1 Sent: 1

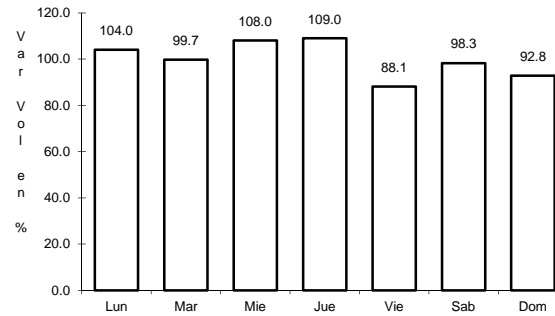

Km: 45.00 Tipo: 1 Sent: 2

45 CARR: Gutiérrez Zamora - Tihuatlán (Cuota)

CLAVE: 30009

RUTA: MEX-130D

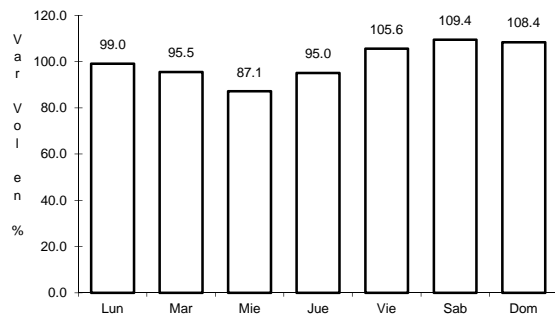

Km: 24.20 Tipo: 1 Sent: 0

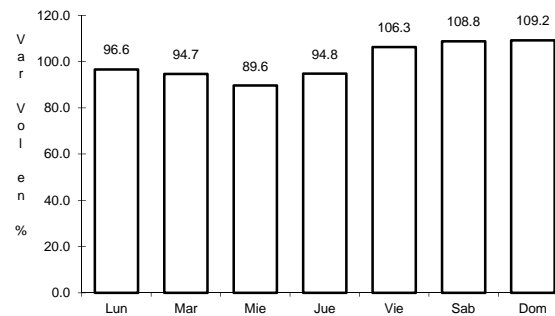

Km: 24.20 Tipo: 3 Sent: 0

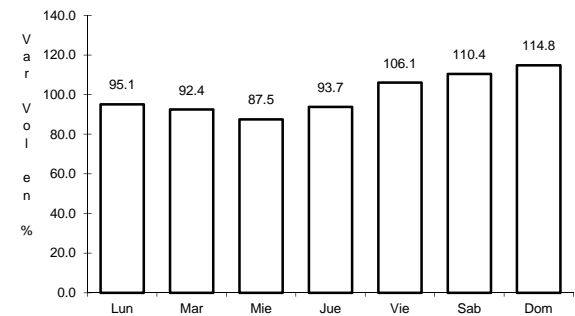

Km: 38.20 Tipo: 1 Sent: 0

46 CARR: La Tinaja - Cosoleacaque (Cuota)

CLAVE: 30144

RUTA: MEX-145D

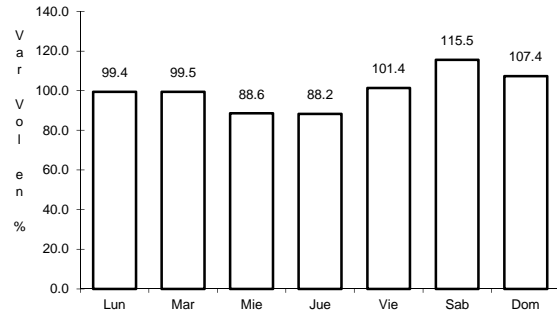

Km: 2.50

Tipo: 1

Sent: 1

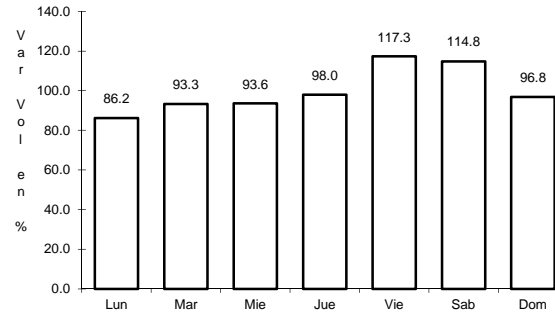

Km: 2.50

Tipo: 1

Sent: 2

47 CARR: Las Choapas - Ocozocoautla (Cuota)

CLAVE: 00077

RUTA: MEX-187D

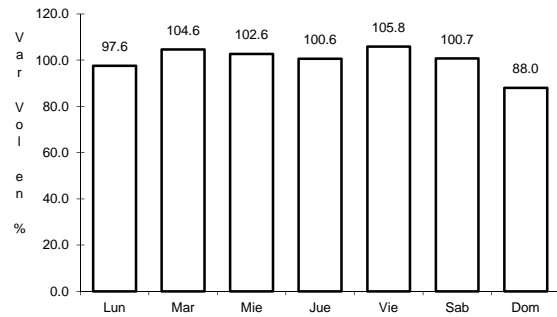

Km: 0.00

Tipo: 3

Sent: 0

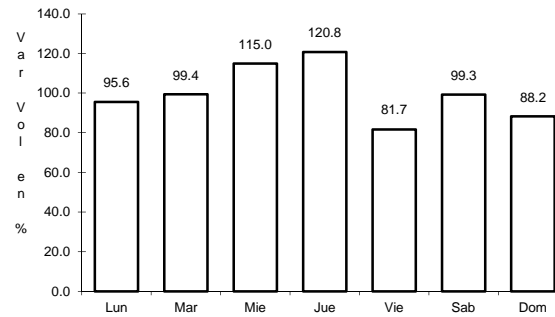

Km: 123.79

Tipo: 1

Sent: 0

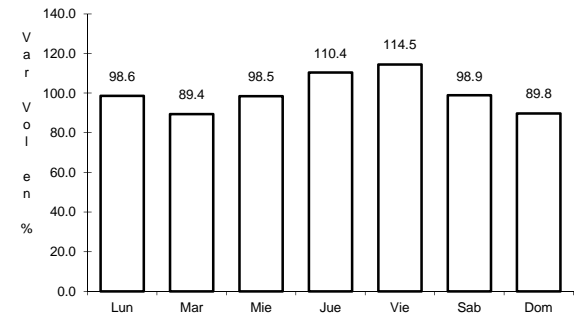

Km: 197.50

Tipo: 1

Sent: 0

48 CARR: Libramiento de Cardel (Cuota)

CLAVE: 30729

RUTA: MEX-180D

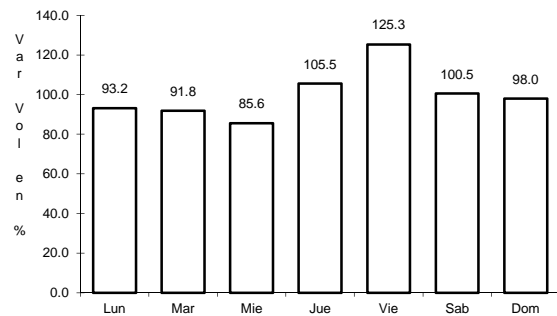

Km: 0.00

Tipo: 3

Sent: 0

49 CARR: Libramiento de Córdoba (Cuota)

CLAVE: 30742

RUTA: MEX-150D

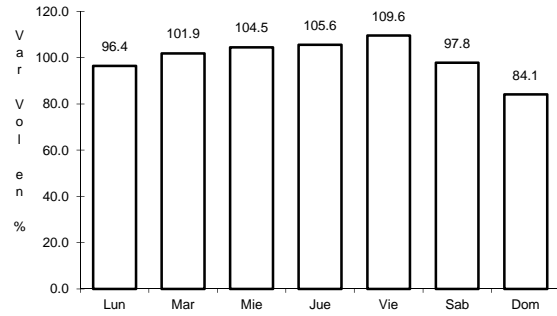

Km: 0.00 Tipo: 3 Sent: 1

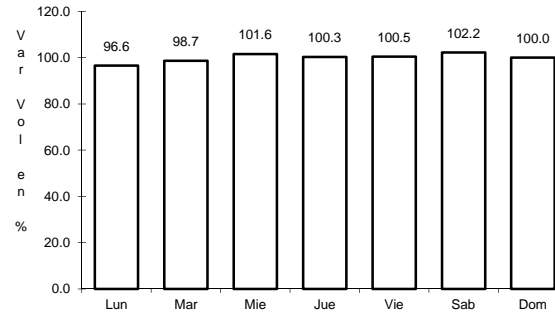

Km: 0.00 Tipo: 3 Sent: 2

50 CARR: Libramiento de Perote (Cuota)

CLAVE: 30737

RUTA: MEX-140D

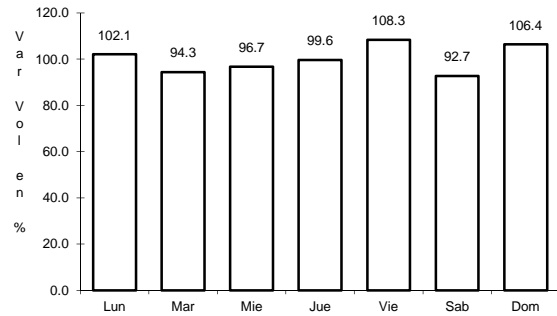

Km: 0.00 Tipo: 3 Sent: 1

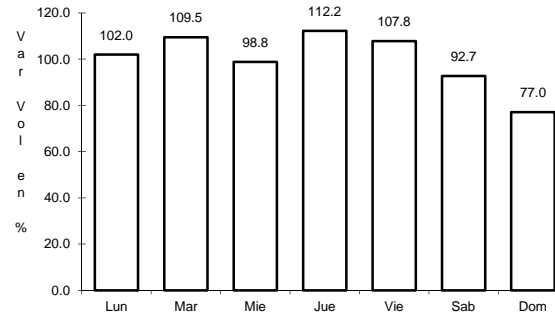

Km: 0.00 Tipo: 3 Sent: 2

51 CARR: Libramiento de Plan del Río (Cuota)

CLAVE: 30747

RUTA: MEX-140D

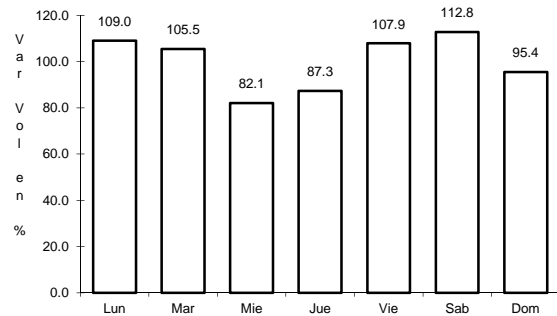

Km: 0.00 Tipo: 3 Sent: 1

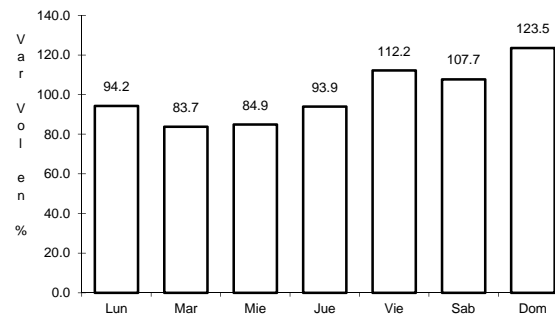

Km: 0.00 Tipo: 3 Sent: 2

53 CARR: Nuevo Teapa - Cosoleacaque (Cuota)

CLAVE: 30007

RUTA: MEX-180D

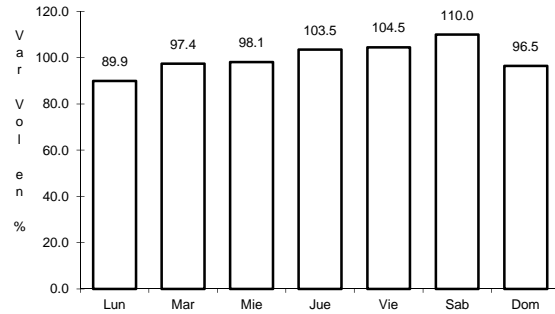

Km: 0.00 Tipo: 3 Sent: 1

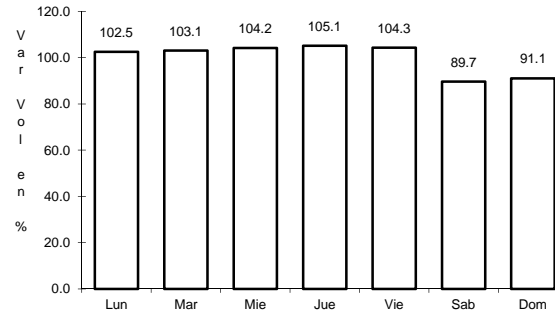

Km: 0.00 Tipo: 3 Sent: 2

54 CARR: Tihuatlán - Tuxpam (Incluye Puente Tuxpam)

CLAVE: 30008

RUTA: MEX-130D

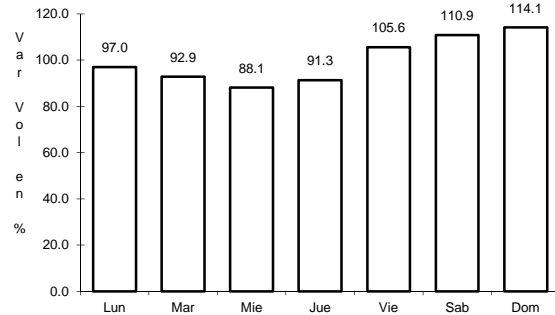

Km: 0.00 Tipo: 3 Sent: 0

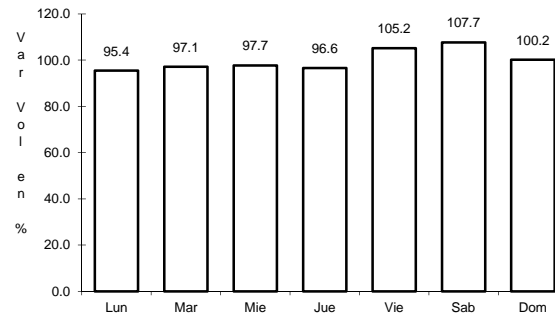

Km: 37.50 Tipo: 1 Sent: 1

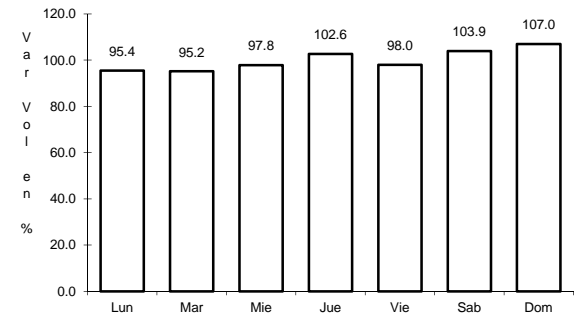

Km: 37.50 Tipo: 1 Sent: 2

55 CARR: Poza Rica - Veracruz

CLAVE: 30146

RUTA: MEX-180-180D

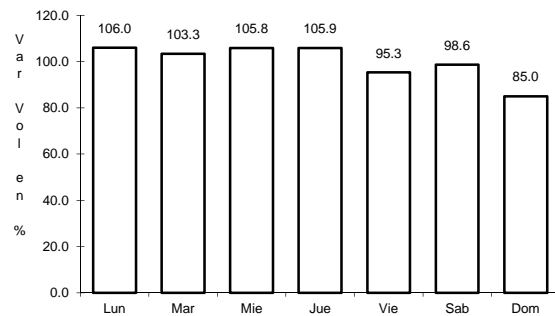

Km: 0.00 Tipo: 3 Sent: 1

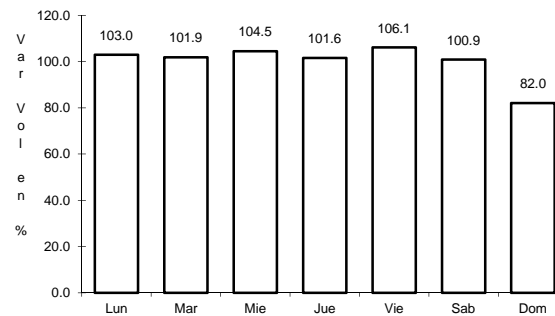

Km: 0.00 Tipo: 3 Sent: 2

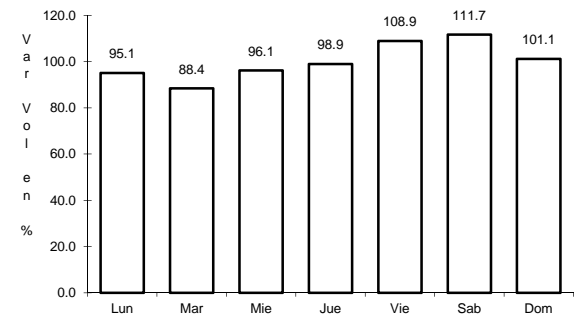

Km: 122.45 Tipo: 1 Sent: 0

56 CARR: Banderilla - Martínez de La Torre

CLAVE: 30065

RUTA: VER-065

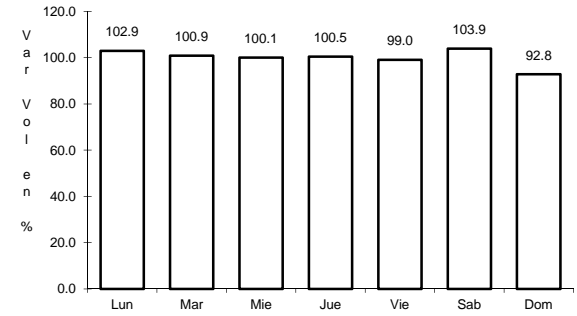
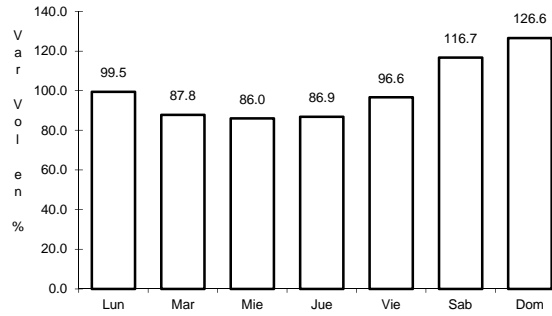
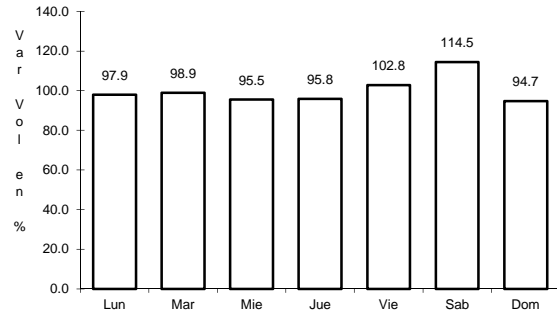

Km: 0.00 Tipo: 3 Sent: 0

Km: 22.00 Tipo: 1 Sent: 0

Km: 102.00 Tipo: 1 Sent: 0

57 CARR: Benito Juárez - Agua Dulce

CLAVE: 00202

RUTA: TAB-VER

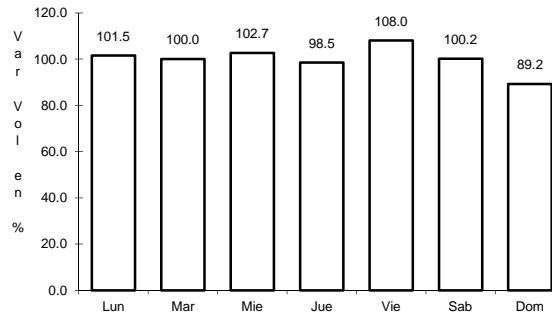
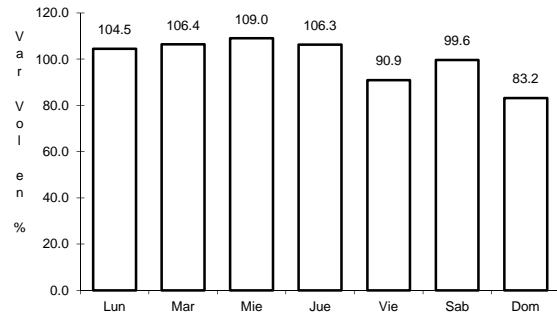

Km: 0.00 Tipo: 3 Sent: 0

Km: 16.80 Tipo: 1 Sent: 0

58 CARR: Ent. La Laguna - Ent. El Callejón

CLAVE: 30705

RUTA: VER

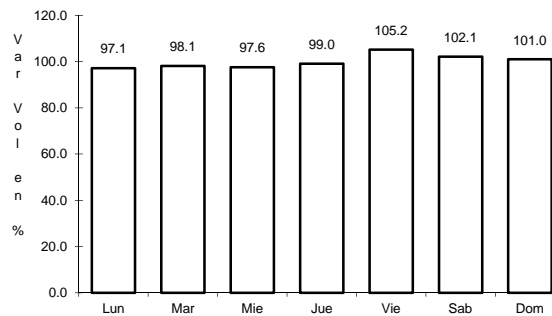
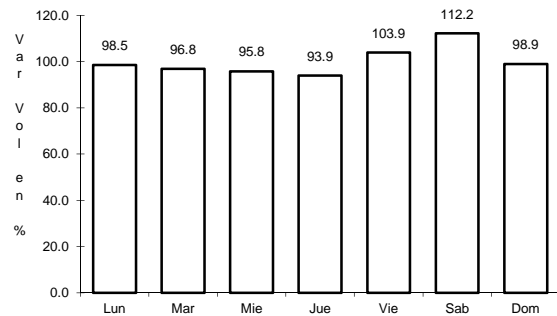

Km: 0.00 Tipo: 3 Sent: 0

Km: 33.00 Tipo: 1 Sent: 0

59 CARR: José Cardel - Playa Chachalacas

CLAVE: 30038

RUTA: VER

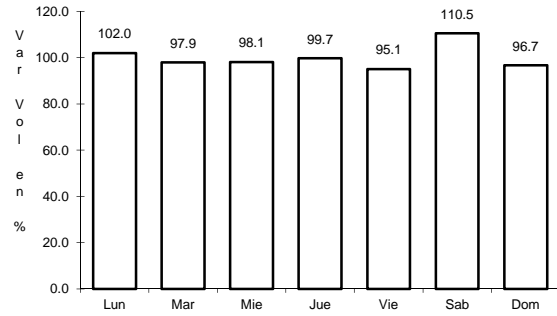

Km: 0.00 Tipo: 3 Sent: 0

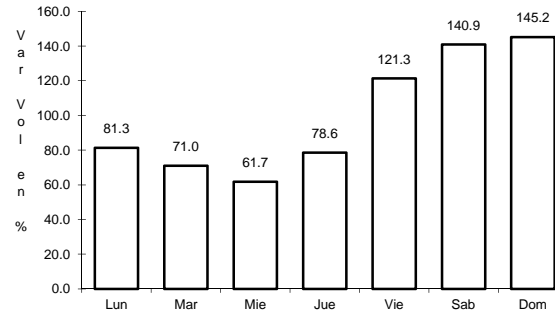

Km: 8.00 Tipo: 1 Sent: 0

60 CARR: Las Trancas - Coatepec

CLAVE: 30717

RUTA: VER

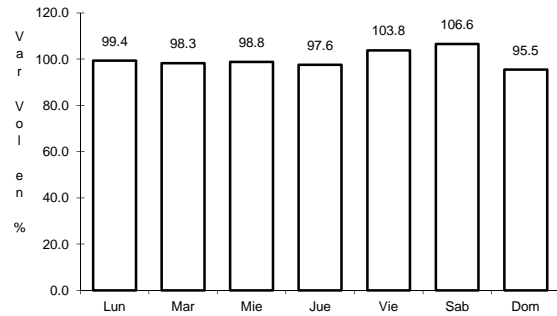

Km: 0.00 Tipo: 3 Sent: 0

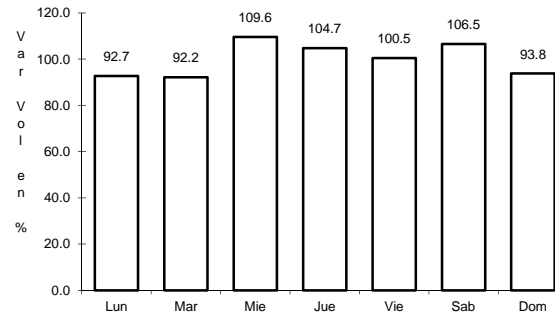

Km: 11.20 Tipo: 1 Sent: 0

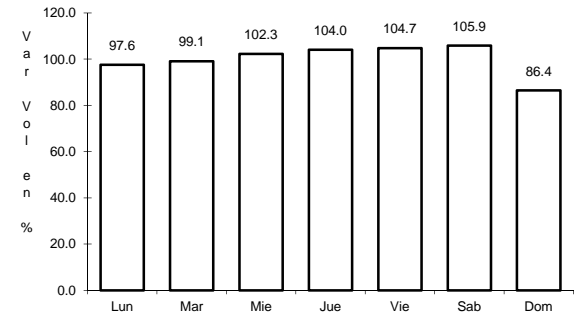

Km: 19.10 Tipo: 1 Sent: 0

61 CARR: Libramiento de Acayucan

CLAVE: 30736

RUTA: VER

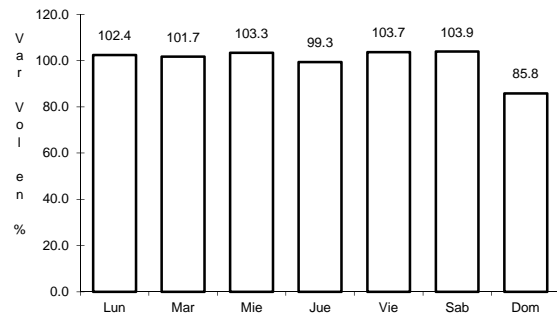

Km: 3.10 Tipo: 1 Sent: 0

62 CARR: Libramiento de Túxpam

CLAVE: 30714

RUTA: VER

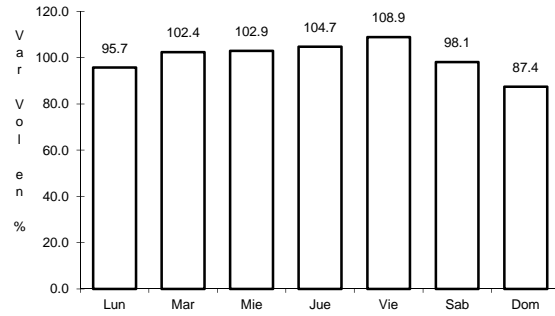

Km: 0.00

Tipo: 3

Sent: 0

63 CARR: Mata de Espino - Ignacio de La Llave

CLAVE: 30733

RUTA: VER

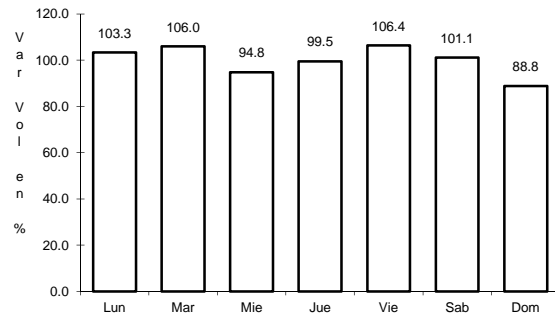

Km: 0.00

Tipo: 3

Sent: 0

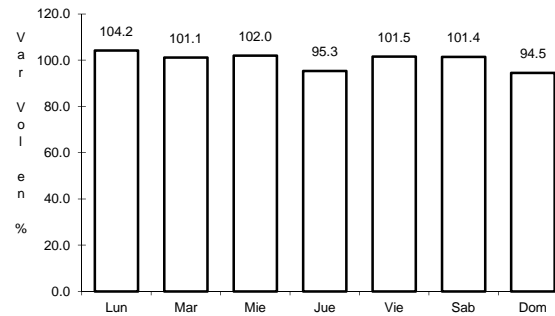

Km: 20.00

Tipo: 3

Sent: 0

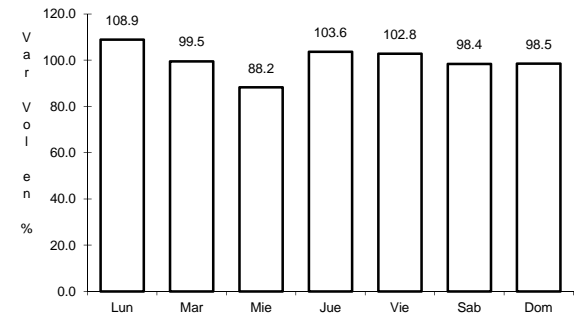

Km: 44.00

Tipo: 1

Sent: 0

64 CARR: Mata Redonda - Joachín

CLAVE: 30095

RUTA: VER-095

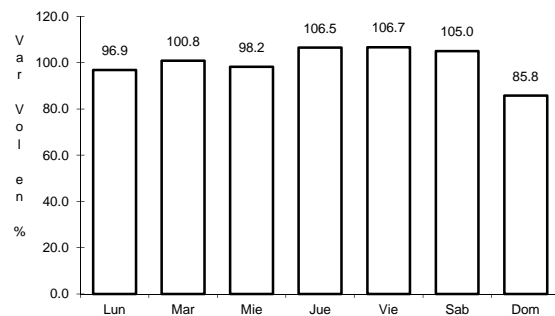

Km: 0.00

Tipo: 3

Sent: 0

65 CARR: Nuevo Teapa - Agua Dulce

CLAVE: 30007

RUTA: VER

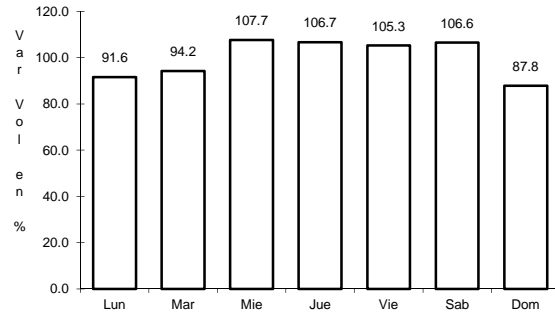

Km: 25.00

Tipo: 1

Sent: 0

66 CARR: Peñuela - Santa Rita

CLAVE: 30058

RUTA: VER

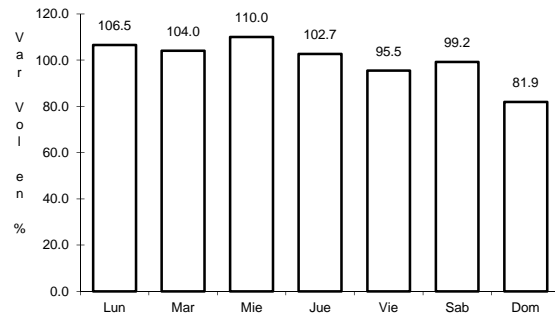

Km: 0.00

Tipo: 3

Sent: 0

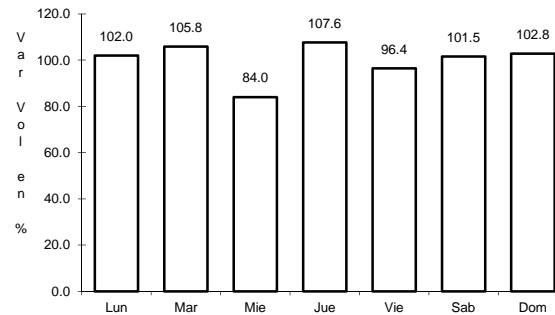

Km: 38.00

Tipo: 1

Sent: 0

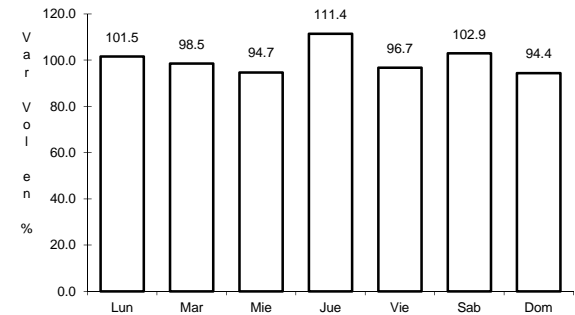

Km: 71.00

Tipo: 1

Sent: 0

67 CARR: Poza Rica - Cazonas

CLAVE: 30075

RUTA: VER-075

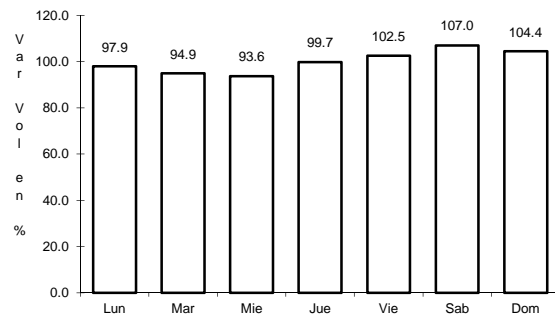

Km: 0.00

Tipo: 3

Sent: 0

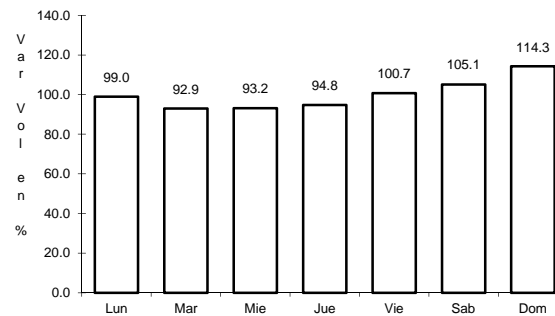

Km: 13.70

Tipo: 3

Sent: 0

68 CARR: Pueblo Viejo - T. C. (Cd. Valles - Tampico)

CLAVE: 30017

ruta: VER

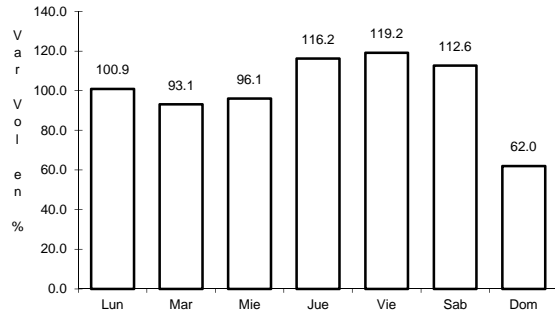

Km: 0.00 Tipo: 3 Sent: 0

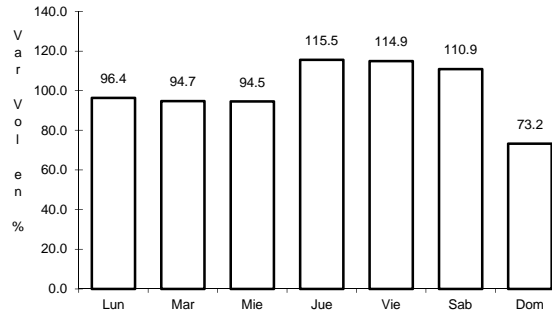

Km: 11.00 Tipo: 1 Sent: 0

69 CARR: Puerto Rico - Totutla

CLAVE: 30067

ruta: VER

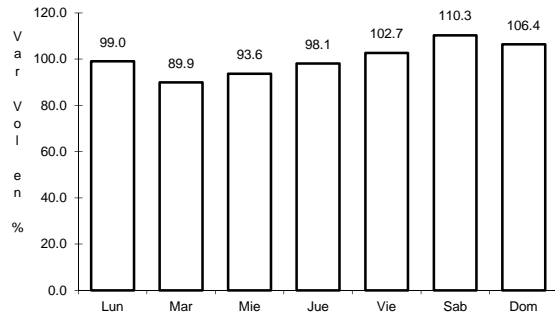

Km: 0.00 Tipo: 3 Sent: 0

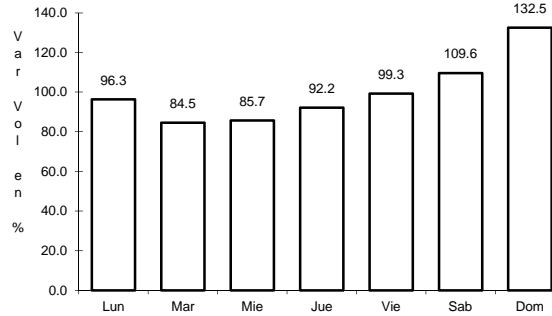

Km: 4.20 Tipo: 3 Sent: 0

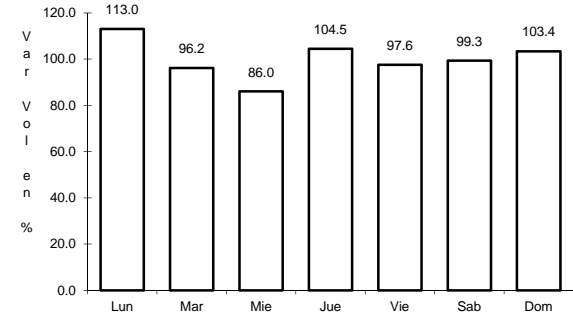

Km: 57.40 Tipo: 1 Sent: 0

70 CARR: Ramal a Actopan

CLAVE: 30739

ruta: VER

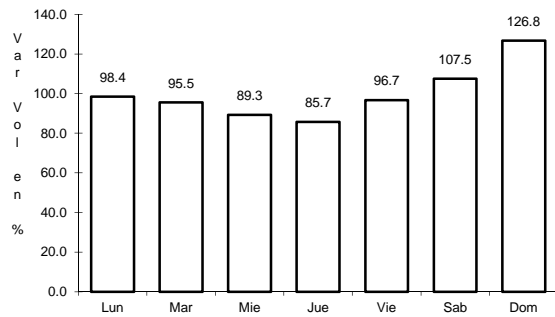

Km: 0.00 Tipo: 3 Sent: 0

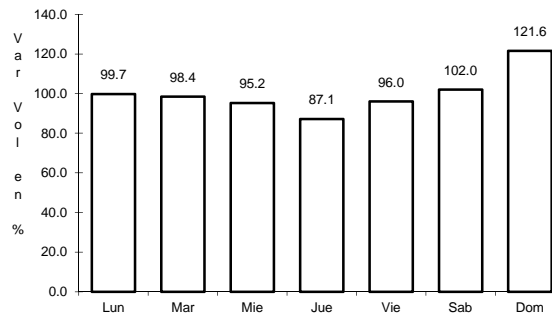

Km: 19.00 Tipo: 1 Sent: 0

71 CARR: Ramal a Agua Dulce

CLAVE: 30739

RUTA: VER

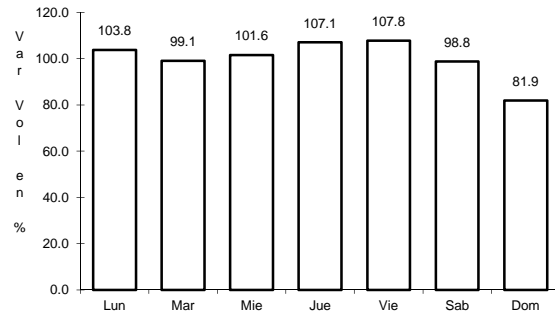

Km: 0.00

Tipo: 3

Sent: 0

72 CARR: Ramal a Chontla

CLAVE: 30728

RUTA: VER

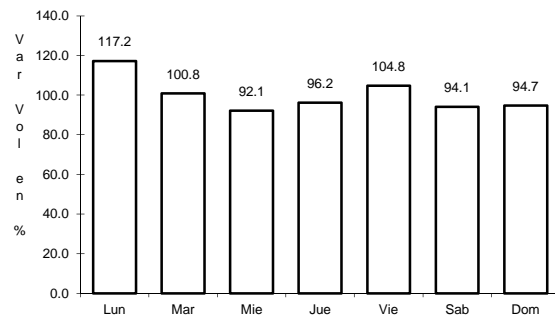

Km: 0.00

Tipo: 3

Sent: 0

73 CARR: Ramal a Estación Ochoa

CLAVE: 30712

RUTA: VER

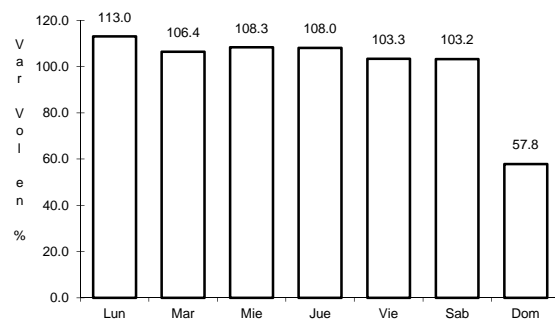

Km: 0.00

Tipo: 3

Sent: 0

74 CARR: Ramal a Jamapa

CLAVE: 30744

RUTA: VER

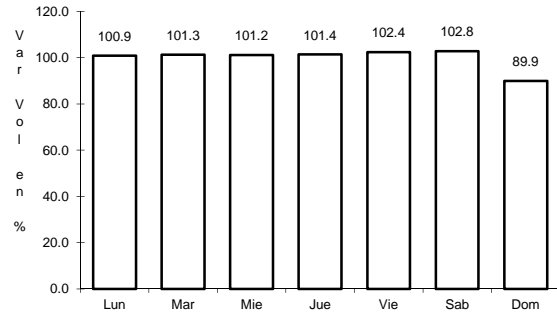

Km: 0.00 Tipo: 3 Sent: 1

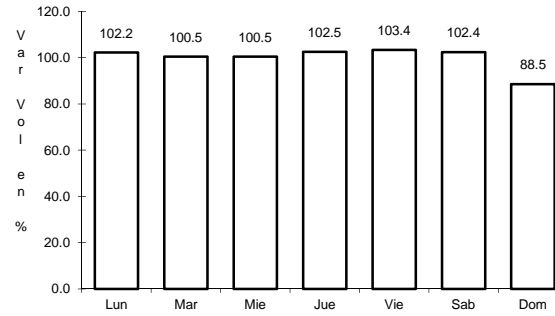

Km: 0.00 Tipo: 3 Sent: 2

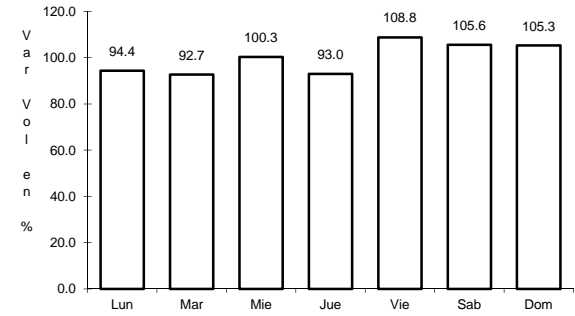

Km: 20.00 Tipo: 1 Sent: 0

75 CARR: Ramal a Jesús Carranza

CLAVE: 30720

RUTA: VER

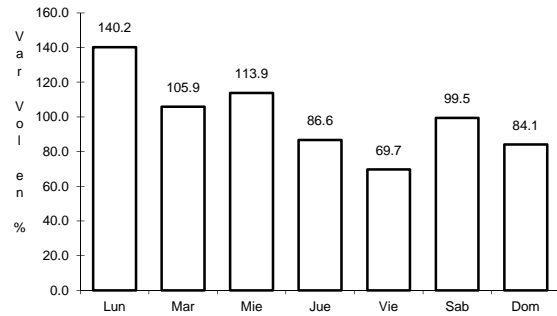

Km: 0.00 Tipo: 3 Sent: 0

76 CARR: Ramal a Suchilapan

CLAVE: 30721

RUTA: VER

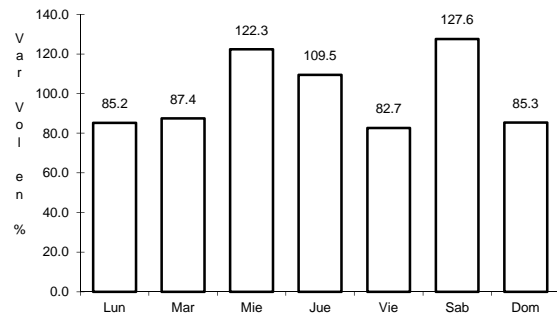

Km: 0.00 Tipo: 3 Sent: 0

77 CARR: Ramal a Zempoala

CLAVE: 30192

RUTA: VER-192

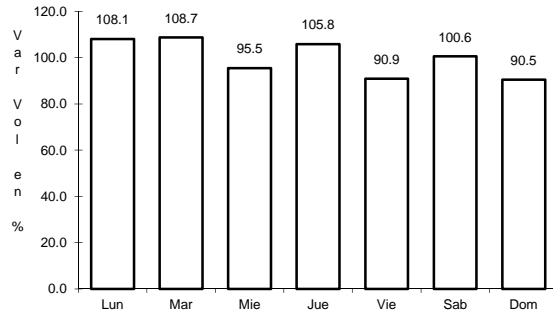

Km: 0.00

Tipo: 3

Sent: 0

78 CARR: San Alejo - Huayacocotla

CLAVE: 00132

RUTA: HGO-051-VER-113

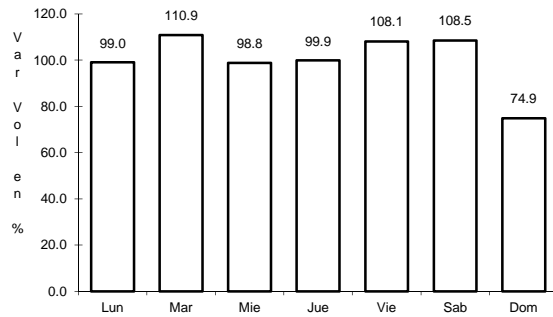

Km: 0.00

Tipo: 3

Sent: 0

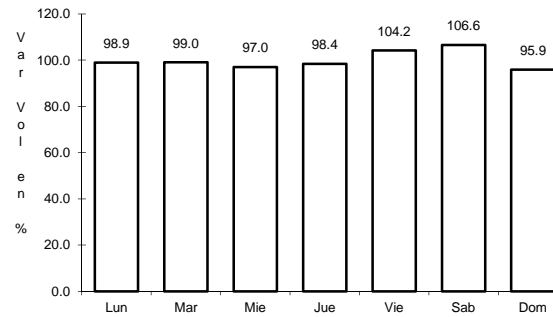

Km: 29.48

Tipo: 3

Sent: 0

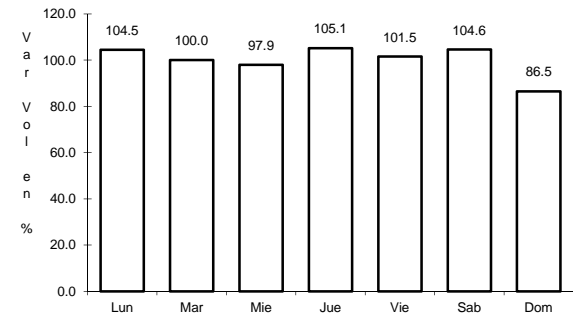

Km: 66.00

Tipo: 1

Sent: 0

79 CARR: San Sebastián - Chicontepec

CLAVE: 30083

RUTA: VER-083

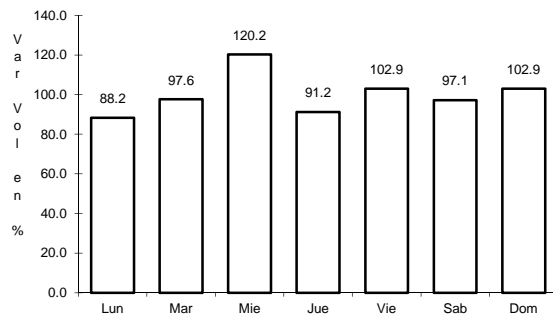

Km: 0.00

Tipo: 3

Sent: 0

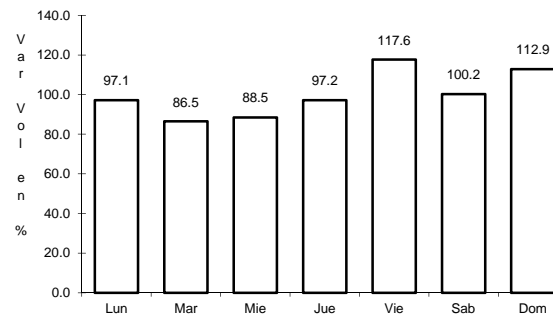

Km: 36.24

Tipo: 1

Sent: 0

80 CARR: Santiago Tuxtla - Playa Vicente

CLAVE: 30025

RUTA: VER

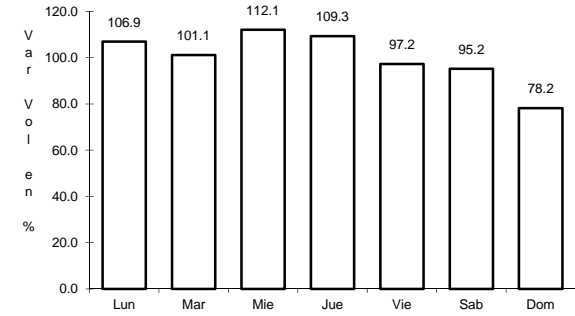
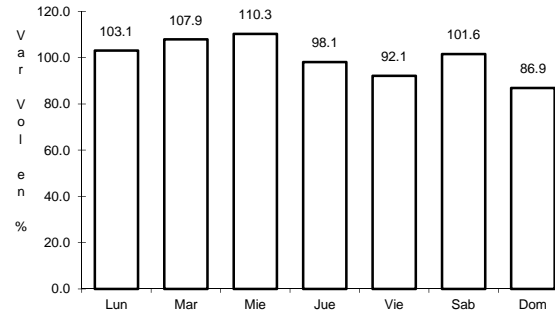
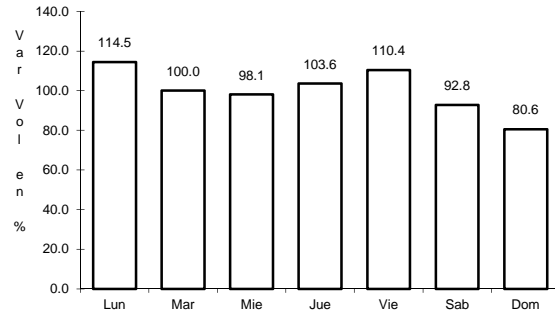

Km: 0.00

Tipo: 3

Sent: 0

Km: 55.00

Tipo: 1

Sent: 0

Km: 106.00

Tipo: 1

Sent: 0

81 CARR: Sierra de Agua - Magueyitos

CLAVE: 30716

RUTA: VER

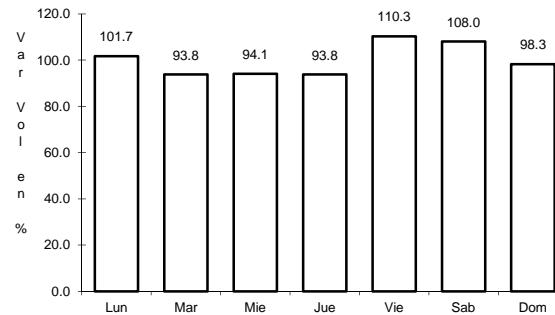
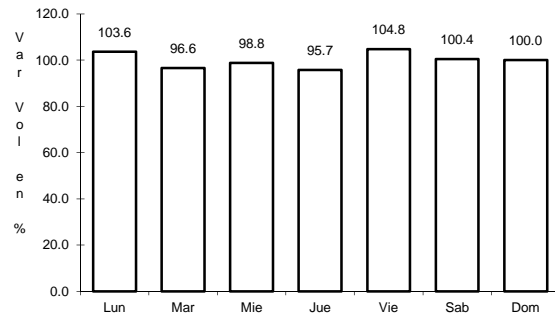

Km: 0.00

Tipo: 3

Sent: 0

Km: 9.00

Tipo: 1

Sent: 0

82 CARR: T. C. (Coatzacoalcos - Villahermosa) - Las Choapas

CLAVE: 30749

RUTA: VER

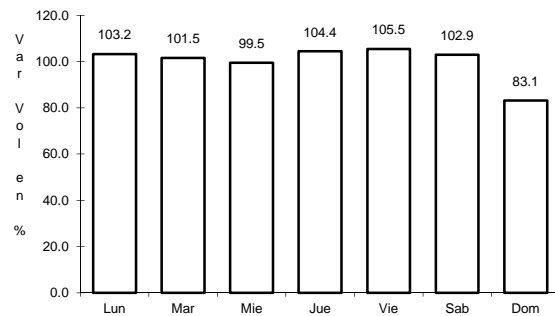

Km: 0.00

Tipo: 3

Sent: 0

83 CARR: Tantoyuca - Platón Sánchez

CLAVE: 30193

RUTA: VER

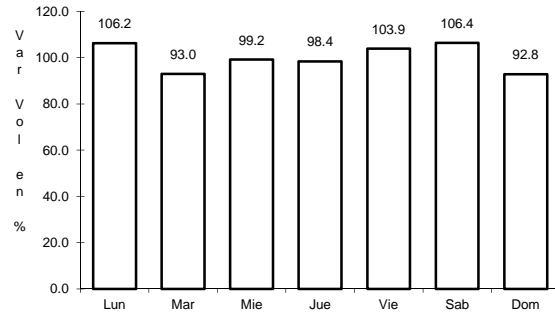

Km: 0.00

Tipo: 3

Sent: 0

84 CARR: Túxpam - Barra de Túxpam

CLAVE: 30743

RUTA: VER

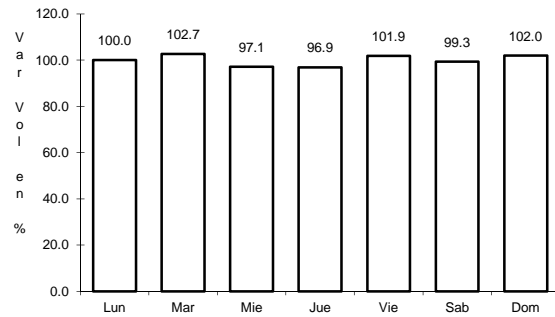

Km: 0.00

Tipo: 3

Sent: 1

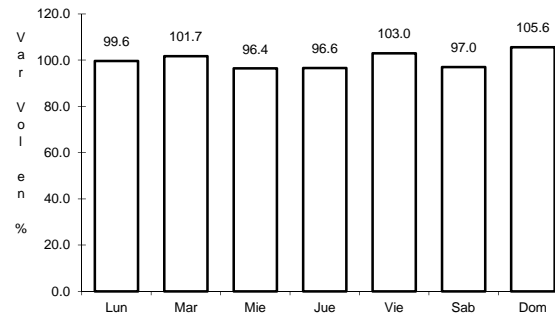

Km: 0.00

Tipo: 3

Sent: 2

85 CARR: Xalapa - Coatepec

CLAVE: 30718

RUTA: VER

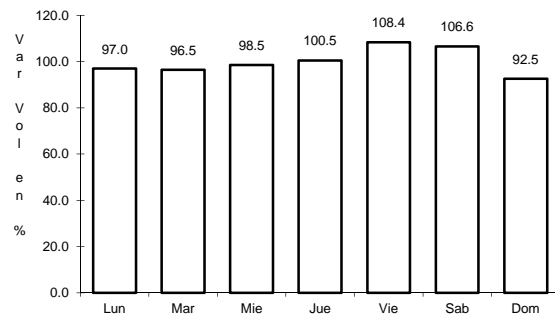

Km: 0.00

Tipo: 3

Sent: 1

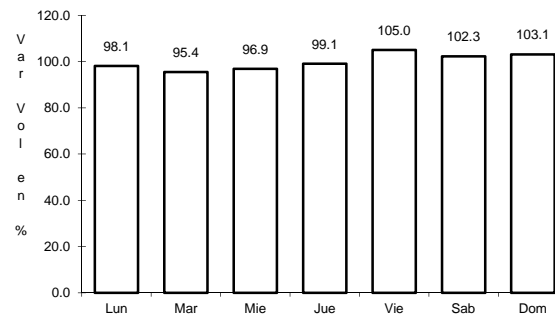

Km: 0.00

Tipo: 3

Sent: 2

86 CARR: Paso del Toro - Laguna de San Julián

CLAVE: 30745

ruta: MEX-VER

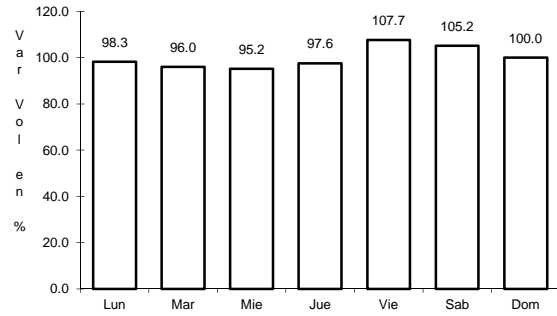

Km: 0.00 Tipo: 3 Sent: 1

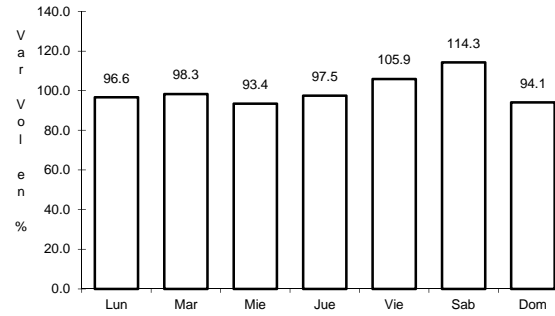

Km: 0.00 Tipo: 3 Sent: 2

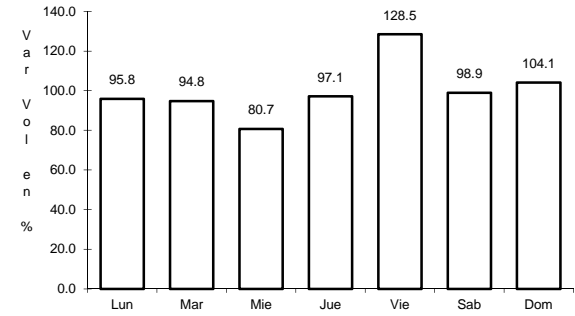

Km: 32.50 Tipo: 3 Sent: 0

87 CARR: Poza Rica - María de La Torre

CLAVE: 30234

ruta: MEX-127-VER

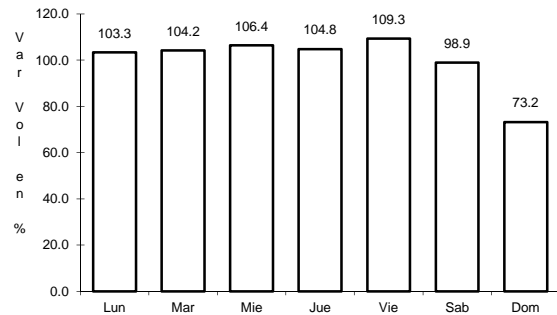

Km: 0.00 Tipo: 3 Sent: 1

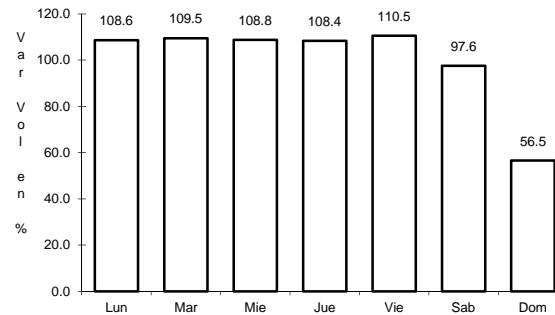

Km: 0.00 Tipo: 3 Sent: 2

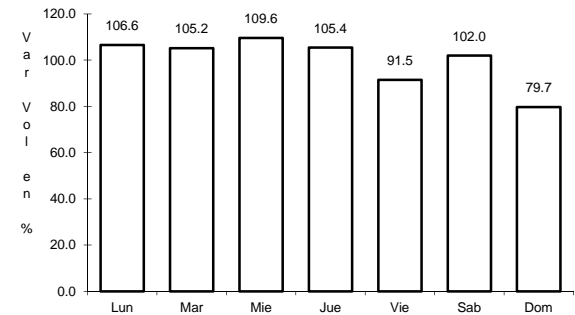

Km: 81.00 Tipo: 1 Sent: 0