

FINAL INVENTORY REPORT

SURVEY OF ORIGINAL FINE AND DECORATIVE ARTS ON THE ROYAL MAIL SHIP QUEEN MARY

Prepared for

Sheri Rosillo, Project Development Officer
City of Long Beach
Department of Community Development
333 West Ocean Boulevard, 3rd Floor
Long Beach, California 90802

Prepared by

Margarita J. Wuellner, Ph.D.
Marlise Fratinardo, M.L.A.
Amanda Kainer, M.S.

PCR Services Corporation
233 Wilshire Boulevard, Suite 130
Santa Monica, California 90401

April 2009

TABLE OF CONTENTS

	<u>Page</u>
I. EXECUTIVE SUMMARY	3
A. Introduction	3
B. Background Information	4
C. Scope of Work	5
D. Survey and Documentation Methods	6
II. HISTORICAL OVERVIEW OF CONSTRUCTION AND DESIGN	8
A. RMS Queen Mary: “A British Masterpiece”	8
B. Ocean Liner Era	10
C. The Cunard Line	12
D. Chronology.....	13
E. RMS Queen Mary Design and Planning.....	18
F. Architects, Artists and Designers.....	20
1. Design Approach	22
2. Design and Class Distinctions	23
3. New Materials and Technologies.....	25
• Traditional Materials Used in a New Way: Wood and Glass.....	26
• Built-In Ensembles and Visual Themes.....	27
• Lighting.....	28
G. Biographies of Fine and Decorative Artists and Designers	29
III. FINE AND DECORATIVE ARTS.....	44
A. Fine and Decorative Arts Defined	44
B. Fine and Decorative Arts in Public Spaces	45
C. Inventory Database Classifications.....	48
D. Description of Fine and Decorative Arts in Public Spaces	55
• Verandah Grill, Sun Deck.....	55
• Royal Salon (Cabin Class Smoking Room), Promenade Deck	56
• The Long Gallery, Promenade Deck	57
• Retail: Shake Shack (Long Gallery)	58
• Board Room (Long Gallery).....	58
• Chelsea Corridor (Cabin Class Ballroom/Long Gallery).....	59
• Regent Room (Long Gallery)	59
• Observation Lounge and Cocktail Bar, Promenade Deck	60
• Queen’s Salon (Cabin Class Main Lounge), Promenade Deck	61

TABLE OF CONTENTS (CONTINUED)

	<u>Page</u>
• Retail: Piccadilly Circus Shops (Main Hall & Shopping Centre), Promenade Deck	62
• Retail: Queen Mary Store - Cabin Class (First Class) Drawing Room	63
• Retail: Piccadilly Corner (Flower Shop).....	64
• Retail: Queen's Shell Castle (Writing Room, Radio Telephone Room).....	64
• Retail: Tee Shirt Territory (Lecture Room)	65
• Retail: Transatlantic Style (Music Room)	65
• Retail: Dragon Shoppe (Austin Reed, Simpson's)	66
• Retail: Coffee Shop (Children's Playroom)	66
• Retail: Queen Mary Couture (Library)	67
• Travel Bureau, Main Deck.....	67
• Britannia Salon (Tourist Class Main Lounge), Main Deck	68
• Mauretania Room, (Third Class Garden Lounge), Main Deck	69
• 2nd Class (Tourist Class) Library and Writing Room, Main Deck	70
• Hotel Queen Mary Registration Area (First Class Entrance), A Deck	71
• Grand Salon (Cabin Class Restaurant), R Deck	72
E. Fine and Decorative Arts in Staterooms	73
F. Determination of Valuable Assets	80
IV. CONCLUSIONS AND RECOMMENDATIONS	82
V. BIBLIOGRAPHY	84

ATTACHMENTS

- Attachment A - Professional Qualifications of Key Personnel
- Attachment B - Deck Plans Showing Spaces Surveyed
- Attachment C - Summary of Surveyed Items
- Attachment D - Summary of Valuable Assets
- Attachment E - Summary of Annual Inventory
- Attachment F - Summary of Semi-Annual Inventory
- Attachment G - Summary of Contributing Features
- Attachment H - Inventory Database

I. EXECUTIVE SUMMARY

This Final Inventory Report prepared by PCR Services Corporation (PCR) summarizes the results of the survey of original fine and decorative arts located aboard the Royal Mail Ship (RMS) Queen Mary docked in Long Beach, California. The inventory project was completed to assist the City of Long Beach (City) in conducting an annual inspection of the ship's valuable assets. This project is part of the City's program to protect and preserve the RMS Queen Mary, which is listed in the National Register of Historic Places and is the last remaining luxury liner of its type.

The inventory documented over 4,700 individual items on the Queen Mary, which ranged from large examples of fine art (e.g., paintings and sculpture, etc.) to small-scale decorative objects and utilitarian hardware. The documentation included written descriptions and photographs of each item surveyed. The inventory did not include the architectural, structural or mechanical components of the ship. Room views of each of the spaces surveyed were included in the inventory database for reference purposes to show the present context and location of the inventoried items. From the list of over 4,700 items, approximately 2,400 were deemed character-defining "valuable assets." These valuable assets consist primarily of fine art, decorative art and other examples of lighting and furniture (freestanding and built-in) from the ship's 1934 to 1936 period of significance. It is recommended that these items be regularly inspected and monitored in order to ensure they are retained, protected and preserved.

The inventory report includes a discussion of the project's survey and documentation methods, a description of the inventory database classifications, a general historical overview of RMS Queen Mary's construction and design, a history of the fine and decorative arts in public spaces and staterooms on the RMS Queen Mary, written descriptions of the existing public spaces and the associated fine and decorative arts assets inventoried, a written description of the fine and decorative arts inventoried in the staterooms, determination of valuable assets, conclusions and recommendations. The project deliverables include one unbound camera-ready hard copy of the report and inventory, one electronic PDF file of the report and inventory, and an electronic Microsoft Access version of the final inventory database.

A. INTRODUCTION

The RMS Queen Mary sailed the North Atlantic Ocean from 1936 to 1967 for the Cunard White Star Line. In 1967, the City of Long Beach (City) purchased the RMS Queen Mary and the ship has since been permanently docked in Long Beach Harbor, where it has operated

primarily as a hotel and tourist attraction. In August 2007, the investor's group, Save the Queen, was awarded a long-term lease for the ship from the City. The group plans to develop a theme entertainment area that will include additional hotel rooms, shops, and restaurants. In preparation for the proposed redevelopment, a comprehensive inventory project was initiated to record and document the ship's numerous and valuable works of fine and decorative art. The purpose of the inventory project is to clearly identify and record the ship's valuable assets so they can be managed and maintained through regular inspections.

PCR Services Corporation's (PCR) art and architectural historians visually examined, inventoried, and documented each extant item of fine art and decorative art original to the ship in all accessible spaces. Original fine arts generally include, but are not limited to, paintings, prints, and sculptures. Original decorative arts generally include, but are not limited to, glasswork, metalwork, woodwork and furniture (including both freestanding pieces and built-ins), as well as the fixtures and hardware designed specifically for the ship's public spaces and staterooms. Items were defined as original to the ship if they could be dated to the ship's period of significance from 1934 to 1936. In order to effectively organize the large amount of inventory data, PCR staff developed a custom-designed Microsoft Access database that provided a unique record with a narrative description and a photograph for each item. The intent of the database was to provide a user-friendly means for City staff to conduct an annual inspection to track those items identified as valuable assets.

B. BACKGROUND INFORMATION

The inventory project was intended to create a comprehensive database to be used for the City Auditor's annual inspection of fine art and decorative art assets located aboard the RMS Queen Mary. The City provided PCR with a copy of the current City Auditor's inventory of the ship, which consists of a spreadsheet documenting approximately 162 items with their description, location, and assessed value. However, the current City Auditor's inventory was limited to items of fine art with a high monetary value. The inventory did not generally include items with a relatively low monetary value (less than approximately \$200), items of decorative art, or items with primarily historical, versus monetary, value. In order to comprehensively expand the existing inventory, the current project conducted by PCR also included items with low monetary value and/or primarily historical value.

Visual inspection and review of ship plans by PCR's architectural historians indicated that the ship has undergone numerous major alterations since its launch in 1936. Most changes appear to have occurred during the post World War II retrofit period and, then, as a result of renovation efforts during the conversion to a hotel and tourism center after the ship's 1967 arrival in Long Beach, California. Nonetheless, the majority of the interior public spaces and staterooms on the ship still retain their integrity. The inventory project documented all the spaces on the ship that currently contain original fine art and decorative art items.

The inventory project conducted by PCR staff includes examples of “high design” as well as utilitarian objects. Freestanding items (e.g., moveable objects, such as chairs and tables, etc.) have been included along with built-ins (e.g., furniture, fixtures, fittings, etc.). The project does not typically include the ship’s architectural or structural features although some allowances have been made for those items that PCR staff has determined have value as architectural and/or structural features and as items of fine or decorative art (e.g., doors, columns, etc.). While the results of the PCR inventory update project will provide useful information for a future environmental review process, the survey and inventory has been conducted for the purposes of tracking assets and is not intended to serve as an architectural survey.

The PCR team was led by Margarita J. Wuellner, Ph.D., Director of Historic Resources/Principal Architectural Historian. Dr. Wuellner is an Art and Architectural Historian with extensive experience managing and conducting architectural surveys and inventories for large-scale planning, development, and cultural resources management projects as well as experience researching and curating objects of fine and decorative art. The PCR team is comprised of Jon L. Wilson, M.Arch., Senior Architectural Historian, Marlise Fratinardo, M.L.A., Associate Architectural Historian, and Amanda Kainer, M.S., Assistant Architectural Historian, whose qualifications all meet and exceed the Secretary of the Interior’s professional qualifications standards in history, architectural history, and historic architecture. Mr. Wilson assisted Dr. Wuellner in the day-to-day management tasks for the project and provided project support and oversight. Ms. Kainer has training and background in Art History, Interior Design and Conservation and served as survey team leader, assisted by Ms. Fratinardo. Gabriella Nagy, Historian Intern, has extensive background in the conservation and restoration of European architecture and provided project support for the survey and inventory effort. The professional qualifications of key personnel are provided in Attachment A, *Professional Qualifications of Key Personnel*.

C. SCOPE OF WORK

PCR developed a comprehensive Scope of Work based upon our understanding of the City’s needs. As previously described in the Scope of Work included in the PCR team’s proposal to the City dated September 5, 2008, PCR staff conducted extensive background research on the history and design of the RMS Queen Mary. The team prepared a Microsoft Access database to identify, describe, record, and assess the existing conditions of the ship’s fine and decorative arts, which include, but are not limited to, paintings, sculpture, metal work, glass work, furniture, fixtures and fittings. The Phase I Survey was conducted during October 2008 and served as a test case for the project as the team’s survey methods were revised and improved. The Phase II Survey took place during October, November, and December 2008. Following the completion of the Phase I and Phase II Surveys, PCR staff reviewed, analyzed and classified the data. PCR staff met with City staff on December 9, 2008 in order to obtain feedback on the project’s

progress to date. Necessary modifications were made, as appropriate. Deliverables provided to the City include a Draft Inventory Report, a Final Inventory Report, and copies of the Microsoft Access database developed for the project.

D. SURVEY AND DOCUMENTATION METHODS

The survey and documentation methods described below were developed by the PCR team in order to systematically record the numerous original items of fine and decorative art presently located aboard the RMS Queen Mary. Archival materials, research libraries, and on-line sources were used to obtain background information on the ship's general history and the provenance of its fine art and decorative items. Background research included a thorough examination of relevant art, architecture and maritime history resources ranging in date from the 1930s through the present, which were used to aid in the identification, description, recordation, and condition assessment of the identified objects. Oral history, current and historic plans, construction permits and other reference materials that were provided by the City and RMS Queen Mary staff were reviewed by PCR historians. In addition, PCR staff undertook a comprehensive field inspection of the RMS Queen Mary, which included intensive-level visual examinations and photographic documentation, particularly on the portions of the ship that appear to exhibit potential historical associations.

With an understanding of the RMS Queen Mary's construction and design history in hand, PCR staff developed a Microsoft Access database to record and categorize the ship's items of fine and decorative art. The goal was to create a clear and comprehensive database that would allow enough flexibility for analytical needs by PCR staff and, ultimately, the City. To this end, the items were grouped into several categories and corresponding subcategories in order to facilitate the organization of the ship's numerous items. For example, a general "lighting" type was created, which allowed for detailed classification by subtype categories based upon the ship's numerous types of light fixtures.

The following approach was used for each public space and stateroom on the ship. First, the items of fine and decorative art were photographed individually, along with general "room photos" that documented the overall context of the space. Next, Tablet PC's were used to enter the data directly into the project database fields. Items were also individually assessed regarding their condition and assigned into one of four categories: poor, fair, good, or excellent. Items were usually photographed only once, except in cases of particularly fine, unusual, or hard-to-photograph examples that warranted additional documentation. The items were researched in order to determine if they were associated with the ship's original construction period of 1934 to 1936.

The database was refined as the team gained experience with the numerous types of items on the ship. Revisions were made to accommodate an expanded list of item types and names,

improvements to the organization of data fields, and expansions of several fields to increase the database's user-friendliness and efficiency. Descriptive categories were also refined, with some new ones added and others removed, in order to increase the database's overall comprehensiveness.

As the team continued to explore the ship, data collection methods evolved into two separate approaches, one for staterooms and the other for public spaces. While nearly every stateroom has a unique layout and components, PCR staff discerned that there were enough basic elements present in each room that a standard set of types, subtypes, and item names could be developed. Public spaces, however, have distinct functions and therefore little in common with one another. Public spaces generally include numerous, varied examples of large scale fine and decorative art items. In contrast to staterooms, items of fine and decorative art in the ship's public spaces were generally of a higher aesthetic and historic value than the items of fine and decorative art in the staterooms and therefore required a considerably greater level of detail to document them appropriately. The PCR database thus incorporated these two approaches in the database. There is a basic record for examples of fine and decorative art items in staterooms and, a somewhat more detailed record for the fine and decorative art items located in public spaces. The specific item names that were developed are described below in Part IV, *Database Field Descriptions*.

The PCR team streamlined several aspects of the inventory data collection process in order to more efficiently capture large amounts of data as well as respond to the types of items found on the ship. For example, some common items appeared so frequently on the ship that the team did not document each individual occurrence but instead included the item as a single database entry followed by item notes detailing its frequency. This approach was appropriate for typical "noncontributing" items (e.g., air vents, passageway railings) that appear with some regularity (e.g., approximately five air vents per stateroom, and railings along the passageway hall). As another example, the database contains a "measurement" field; however, measurements were generally only included for items of fine and decorative art in public spaces and not items located in staterooms. Database categories were named in order to help differentiate "original" items, which date to one of the ship's periods of significance, from reproduction items (e.g., "basin, original" refers to wash basins that appear to date from the 1934 to 1936 period of significance while "basin, other" refers to later, replacement wash basins.).

In other cases, items were documented in groups, rather than individually, in order to reflect their functional arrangement as an "ensemble." For example, rather than documenting a bedroom set by each individual item that comprised it (e.g., with individual database entries for the headboard, bedside tables, associated shelves, etc.), the items were grouped as an "ensemble" under a single database entry. This approach was intended to more accurately represent the functional relationships of individual items to one another. This approach was also intended to suggest that these items should be considered together as a functional unit, rather than individually. Considering rooms by the functional groupings of items also served to clarify the design schemes of built-in furniture.

II. HISTORICAL OVERVIEW OF CONSTRUCTION AND DESIGN

A. RMS QUEEN MARY: “A BRITISH MASTERPIECE”

... the Queen Mary seems to me the perfect embodiment of British views on what a passenger ship should be, both technically and decoratively. She was conceived in the right way, and her design, as well as the completion of every detail, [was] supervised in accordance with certain fixed general principles, firmly held in view.

- John De La Valette, in a lecture to the Royal Society for the Arts, London, 1936

The Cunard Steamship Co., Ltd., commissioned the shipbuilders John Brown and Company at Clydebank, Scotland to construct the Queen Mary in 1930. Due to the Depression, the project was delayed and did not resume until 1934.¹ The commission responded to the extravagant new wave of ocean liners constructed by the Germans, Italians and French. However, the Great Depression halted the construction of the Queen Mary, then known as hull number 534, on December 31, 1931.² The British government gave Cunard a loan to commence construction if they agreed to merge with the White Star Line, so Cunard White Star, Ltd. was formed and construction resumed in 1934.³ By 1936 the construction of the Queen Mary was completed and she sailed on her first maiden voyage in May.⁴ The Queen Mary and her sister ship, the Queen Elizabeth, established the first balanced two ship express service in 1940.⁵ Thus, Cunard White Star, Ltd. became one of the most successful transatlantic ocean liner companies.

During World War II, the Queen Mary was given the nickname the “Grey Ghost” after she was painted grey and served as troop transport averaging 15,000 soldiers per trip, compared to 2,000 passengers during peacetime travels.⁶ Only the dining rooms were left partially intact, all other rooms were converted into sleeping facilities for the troops and the furniture and other fineries were removed for the wartime accommodations.⁷ The Queen Mary resumed luxury service in the fall of 1947.

¹ Miller, p. 17.

² Ibid.

³ Miller, p. 19.

⁴ Miller, p. 25.

⁵ Miller, p. 33.

⁶ Miller, p. 34.

⁷ Miller, p. 43.

Post World War II, the interior of the Queen Mary was altered before transatlantic passenger service was resumed. A detailed alteration history does not exist; however, comparison of plans from the date of original construction with post World War II plans, illustrates some of the changes. The majority of the changes occurred on the Promenade Deck: the first class (cabin class) Ballroom, Starboard Gallery and Long Gallery was converted into the Midships Bar, retail stores and a cinema; the covered port and starboard First Class (Cabin Class) Covered Promenade outside of the First Class (Cabin Class) Smoking Room was converted into a Garden Lounge with a cocktail bar; the Observation Bar was expanded onto the deck; the Music Studio converted into a Nursery; the port Writing Room enclosed and converted into a Radio/Telephone Room; and the Lecture Room and Children's Playroom were subdivided and lost their original use. Other changes included the conversion of the Third-class Garden Lounge into a Shore Excursion Office, the alteration of the Main Deck Travel Bureau and other small, miscellaneous changes.

Unfortunately, the popularity of airlines instead of ocean liners forced Cunard to retire the Queen Mary from service in 1967. Afterwards, the City of Long Beach purchased the Queen Mary for \$3.45 million for use as a maritime museum, hotel, restaurant and tourist complex.⁸ On October 31, 1967, the Queen Mary set sail from Southampton on her final voyage to Long Beach and arrived on December 9, 1967.⁹

After the City of Long Beach obtained possession of the RMS Queen Mary, the ocean liner was refitted to convert the seafaring British ship to California building codes. First, three of the four propellers and four fin stabilizers were removed, and roughly ninety hull openings were sealed.¹⁰ All of the wiring, plumbing and heating were updated. The initial conversation included gutting and enlarging the small second and third class staterooms on the Main, A and B Decks, creating vaulted exhibition spaces below the R Deck that in turn created structural problems, as weight bearing posts, engine and broiler room equipment, and the funnels disintegrated.¹¹ Once the city completed a comprehensive inventory of the all assets, multiple auctions were held including a large ongoing warehouse sale held until the cost of the staff and rent exceeded the city's revenue.¹² The author Renee B. Simon states in *Destination Long Beach*, "all stateroom furniture, all linens, all kitchen cooking supplies, dining room furniture,

⁸ Simon, Renne B. *Destination Long Beach: The Queen Mary Story*. Long Beach: RMS Foundation, 2001, p. 23.

⁹ Miller, p. 87.

¹⁰ Simon, p. 43.

¹¹ Simon, p. 45-46.

¹² Simon, p. 59. "Queen Mary Items Bring in \$5,300," *Los Angeles Times*, November 25, 1968, 20B.

"An Ocean of Booze Left After Cruise," *Los Angeles Times*, February 2, 1968, 15.

"Wine Auction on Tap Aboard the Queen Mary," *Los Angeles Times*, May 10, 1973, J1.

"Queen Mary Items Will Be Auctioned," *Los Angeles Times*, July 19, 1972, C5.

china, glassware, and silver, all bedding, EVERYTHING the city thought it would have no use for was to put on the block.”¹³ Any item not sold was placed back into storage. The City of Long Beach City Manager, John Mansell, decided to hold public sales of the items so “everyone could have an opportunity to buy something, large or small, so citizens could have as much enjoyment of material taken from the ship as much as possible.”¹⁴ The Chronology on pages 13-17 provides an outline of later alterations and the various leases from the time the City of Long Beach acquired ownership of the ship in 1967.

B. OCEAN LINER ERA

The interwar period was the “golden era” of transatlantic travel. Ocean liners of the 1920s and 1930s were more than vehicles for transport, but symbolic of a nation’s power, wealth and artistic talents. The eminent goal of the ocean liner design competition was to capture the transatlantic market and the overall honor of being the greatest nation. As Brinnin & Gaulin wrote,

By the middle thirties, the ocean liner as a species had come into its majority and full estate. Nothing launched after those years would ever be bigger or faster (save for the United States which, in 1952, was capable of crossing New York to Southampton in seventy-two hours), and nothing would add to or subtract from the already full-blown legend of a business transformed into a romance...Then like leviathans wandering into the shallows of maritime history, along came the Normandie and the Queen Mary, soon joined by the Queen Elizabeth. This trio, in one audacious leap, carried the era of the sumptuous into the realm of the unsurpassable.¹⁵

As a result of technological and structural advancements of ocean liner engineering, the size and flexibility of interiors increased. The ocean liner interior, particularly the finishes and the fittings of the public and private rooms, were the areas of design creativity and imagination. The talents of artisans were exhibited in the ocean liner designs to create a sense of luxury never afforded to ships before. A greater variety of public rooms were also added, such as libraries, theaters, smoking rooms, a-la-carte restaurants, specialized dining rooms, pools and exercise facilities. Shipbuilding nations thought ocean liners were floating emblems of national prestige, so they exhibited their wealth and power in the design of ocean liners.

¹³ Simon, p. 57.

¹⁴ Simon, p. 58.

¹⁵ Brinnin, John Malcolm and Kenneth Gaulin. Grand luxe: the transatlantic style. New York: Holt, 1988, p. 137.

The turning point in ocean liner design and decoration that placed greater emphasis upon passenger luxury and speed was in 1907, when the German company Hamburg-America constructed the *Amerika*. The director of Hamburg-America, Albert Ballin, was inspired by the dining room of the refurbished Carlton Hotel in London, the Ritz Grill, and wanted to invoke the same sense of grandeur in the interior of his ocean liner.¹⁶ With the assistance of the French architect Charles Mewes, the interior design of the *Amerika* was akin to a luxurious floating hotel. The specifically designed public and private rooms were full of decorative and fine arts intended to enhance a passenger's overall transatlantic experience. Later, Charles Mewes was commissioned to design Hamburg-America's lavish "Imperator class" – the *Imperator* (1913), the *Vaterland* (1914), and the *Bismarck* (1914).¹⁷ The revolutionary ocean liner interior designs of Charles Mewes transformed the ocean liner from a vehicle of transport into a luxurious floating palace.

After World War I, French, Italian and British governments followed Hamburg-America's precedent of extravagant ocean liner design. In response to the greater demand and popularity of transatlantic travel, nations subsidized the construction of ocean liners to reap the benefits from the publicity.¹⁸ For example, Germany constructed the *Breman* (1929) and the *Europa* (1930); Italy constructed the *Conte Grande* (1927) and the *Rex* (1923); France constructed the *Paris* (1921), the *France* (1912), the *Il de France* (1927), and the *Normandie* (1935); and Britain constructed the *Queen Mary* (1936) and the *Queen Elizabeth* (1938).¹⁹ The interwar period ocean liners disposed of historicist styles that once influenced interiors for modern, clean lines and lifestyle advancements. The most modern ships were German, both the *Breman* and the *Europa*, which had functional interiors that espoused Bauhaus aesthetics.²⁰ The Italian ships and the French ships were expressions of their nationalistic design styles, the grand palazzi and palatial chateaus, while the British ships, maintained Britain's preferences toward traditional design.²¹

The ultimate ocean liner rivalry was between France and Britain who vied to design the fastest and most luxurious ocean liners. When France commissioned the *Normandie* in 1935, Britain was already constructing the *Queen Mary*. Their creators had three goals: to construct the largest liner over 1,000 feet and 75,000 tons, to construct the fastest ship on the Atlantic, and

¹⁶ *Hinkey, Douglas Murrell. The Art of the RMS Queen Mary. Long Beach: Robert Gumbiner Foundation and Hippodrome Galleries of FHP Healthcare, 1994. p. 8.*

¹⁷ *Hinkey, Douglas Murrell. p. 9.*

¹⁸ *Ibid.*

¹⁹ *Ibid.*

²⁰ *Hinkey. p. 10.*

²¹ *Ibid.*

to design the most luxurious interiors to reflect national design, art and technology.²² The competition between France and Britain led to the construction of remarkable ocean liners emblematic of their design heritage. The Normandie was the longest liner, 1,028 feet in length, but the Queen Mary had greater tonnage, so the Queen Mary was given the title of the largest ship.²³ Both liners also competed for the prized Blue Riband, the title given for the fastest time to cross the Atlantic. The Queen Mary took the prize away from the Normandie in August of 1936, later the Normandie recaptured the award in March of 1937 and finally the Queen Mary won the award back in August of 1938 and retained the title until July of 1952.²⁴ The real differences between the Normandie and Queen Mary were in their interior designs. The interior design of the Normandie was largely influenced by the 1925 International Exhibition of Arts, as the interiors were lavishly modern and extravagant. Conversely, the more traditional Queen Mary captured the attention of transatlantic passengers, as a result of less pretentious and décor and tone.

C. THE CUNARD LINE

In 1839, shipping magnate Samuel Cunard, of Halifax, Nova Scotia, Canada, along with engineer Robert Napier and businessmen James Donaldson, Sir George Burns, and David C. MacIver formed the British and North American Royal Mail Steam Packet Company (BNARMSPC).²⁵ The BNARMSPC, also known as the Cunard Line, was used to principally carry the British Royal Mail to Canada and the United States. The Cunard Line successfully bid for the rights to a transatlantic mail shipping contract between England and America - winning this entitled it to use the RMS (Royal Mail Ship) prefix on its vessels. The company later changed its name to Cunard Steamships, Ltd. By 1840, the company had four transatlantic paddle steamers: the Britannia, and three smaller sister ships, the Acadia, Caledonia and Columbia. Cunard faced intense competition from Britain, France, the United States and Germany, but due to their focus on safety and reliability, Cunard prospered. Eventually, Cunard merged with Canadian Northern Steamships and the White Star Line.

Cunard dominated the north Atlantic passenger trade. Some of their more important early twentieth century ocean liners were the Lusitania (1906), Mauretania (1906), the Aquitania (1913), the Laconia (1922), the Queen Mary (1936), the Queen Elizabeth (1938), the Mauretania

²² Miller, William H., Jr. *Picture History of the Queen Mary and Queen Elizabeth*. New York: Dover Publications, 2004. p. 15.

²³ *Ibid.*

²⁴ Miller, p. 30.

²⁵ *Shipbuilder*, p. 7.

II (1939) and the Caronia (1949).²⁶ The majority the Cunard ocean liners were constructed at John Brown's Shipyard at Clydebank, Scotland. The Cunard ocean liners played important roles in the development of the world economy, and also participated in all of Britain's major wars.

By the 1950s, Cunard had twelve liners in service, carrying roughly one third of all passengers across the Atlantic.²⁷ However, in 1959 the first jet passed over the Atlantic, thereby initiating the switch from travel by sea to air. As air travel gained popularity in the early 1960s, ocean travel waned. Cunard tried break into air transportation by forming a partnership with the British Overseas Airways Corporation to operate scheduled air services to North America, the Caribbean and South America. But, by 1966, the partnership was dissolved. In 1971, the Cunard Line was acquired by British shipping and industrial conglomerate Trafalgar Houses, which held the line until its 1966 takeover by the Norwegian conglomerate Kvaerner/ASA. In 1983, Cunard bought the luxury cruise line Norwegian America Liner, and in 1994 another luxury cruise company, Royal Viking Line. In 1998, Cunard was bought by Carnival Corporation from Kvaerner. The last great ocean liners constructed by Cunard were the Queen Elizabeth 2 in 1967, Queen Mary 2 in 2004 and the Queen Victoria in 2007. The Queen Elizabeth 2 ended her service in October of 2008, but the Queen Mary 2 and the Queen Victoria are still in service today.

D. CHRONOLOGY²⁸

- **1926:** Cunard Line begins the planning of a new set of transatlantic super liners to replace the aging Mauretania, Aquitania and Berengaria.
- **May 28, 1930:** Cunard Line announces the selection of John Brown & Company, LTD., of Clydebank, Scotland, as the builder.
- **December 1, 1930:** Construction began on job #534 at the John Brown Shipyard; the first keel plate is laid.
- **December 11, 1931:** Due to the Depression, work is halted on Job #534.
- **January 1, 1934:** To ease financial troubles, the British Government aided the ailing company and Cunard White Star Limited is formed from the merger of Cunard Steamship Company with the White Star Line.

²⁶ Miller, pgs. 3-13.

²⁷ "Cunard at a Glance." <http://www.cunard.com/images/Content/History.pdf>. Accessed November 23, 2008.

²⁸ <http://www.queenmary.com/index.php?page=factsandhistory>.

- **April 3, 1934:** Construction on Job #534 is resumed.
- **May 11, 1934:** The official merger takes place with the White Star Line.
- **September 26, 1934:** Job #534 is officially launched, and Her Majesty Queen Mary christens the liner with the name Queen Mary. The ship is moved to a nearby fitting-out berth at the John Brown yard.
- **November 6, 1935:** Installation of engines and almost all of the heavy machinery is completed. Funnels and both masts are in position.
- **March 5, 1936:** King Edward VIII inspects the liner.
- **March 24 - 26, 1936:** Preliminary speed trials on the way to Southampton
- **March 27 - April 8, 1936:** Dry docked in King George V Graving Dock.
- **April 15 - 19, 1936:** Official speed trials are held up and down the Irish Sea off the Isle of Arran, Scotland reaching a high speed of 38.84 knots.²⁹
- **May 25, 1936:** King Edward VIII, Her Majesty Queen Mary, Princess Elizabeth (now the Queen), the Duke and Duchess of York (soon to be King George VI and Queen Elizabeth), the Duke and Duchess of Kent and the Duchess of Gloucester toured the ship. Queen Mary presents her personal standard to the ship.
- **May 27, 1936:** The Queen Mary departs Southampton for her maiden voyage.
- **June 1, 1936:** The Queen Mary arrives at Pier 90 in New York. The total crossing times was 5 days, 5 hours and 13 minutes.
- **August 19 - 31, 1936:** On her sixth round-trip voyage, the Queen Mary wins the Blue Riband for the fastest North Atlantic crossings from the French Line's Normandie. The Normandie won the honor back in 1937.
- **August 3 - 15, 1938:** Won the Blue Riband back from the Normandie on her 48th round-trip voyage. Held it for 14 years, until July 1952, when the SS United States beat the record.
- **August 30, 1939:** Departed Southampton on final peacetime voyage, carrying her largest number of passengers: 2,552.

²⁹ Miller, p. 23.

- **September 2, 1939:** Crew members black out ship's portholes.
- **September 3, 1939:** England and France declare war on Germany.
- **September 4, 1939:** Queen Mary arrives in New York.
- **March 21, 1940:** Departs New York for Sydney, Australia, to be fitted as a troopship. Accommodations increased from 2,140 to 5,500.
- **May 5, 1940:** First voyage as a troop transport.
- **October 2, 1942:** Queen Mary collides with British light cruiser Curacoa. The ship is temporarily patched in Gourock, Scotland.
- **July 25 - 30, 1943:** Carried the greatest number of souls on a floating vessel: 15,740 troops, 943 crew.
- **April 19, 1945:** Armament removed from ship, except the six-inch gun.
- **August 29, 1945:** Funnels repainted in Cunard colors.
- **February 3 - May 19, 1946, May 23 - September 18, 1946:** Thirteen war bride voyages, transporting European brides and children to the United States and Canada.
- **December 31, 1949:** Cunard White Star ceases to exist, becomes Cunard Steam Ship Co., LTD.
- **July 14, 1952:** Loses the Blue Riband to the S.S. United States upon her arrival in New York.
- **January 26 - March 25, 1958:** Stabilizers installed in King George V Graving Dock, Southampton.
- **April 22 - 23, 1958:** Record turn around in New York: 17 hours, 58 minutes.
- **March 3 - 9, 1962:** Wave floods parts of Main, A and B Decks on voyage #382 east.
- **April 1966:** Cunard announces that the Queen Mary is for sale.
- **May 31, 1966:** First letter of inquiry from H.E. Ridings of Long Beach.
- **May 8, 1967:** Queens' captains open orders telling them of the decision to sell the Queen Mary and Queen Elizabeth.

- **May 25, 1967:** First meeting between Lord Mancroft and City of Long Beach, California, representatives in New York.
- **July 27, 1967:** \$3.45 million Long Beach bid accepted.
- **October 31, 1967:** Departed Southampton on Final Voyage to Long Beach, California. Voyage #516.
- **December 9, 1967:** Queen Mary arrives in Long Beach, California.
- **December 11, 1967:** Removed from British registry, officially turned over to the city of Long Beach and became fully dependent on shore side utilities.
- **March 26, 1968:** Diners Club Incorporated named master commercial lessee.
- **April 6 - May 18, 1968:** Dry docked at the Long Beach Naval Shipyard.
- **April 26, 1969:** Contract entered into with Smith-Amelco, of Compton, California.
- **July 1970:** Diners Club Incorporated terminates participation in the project.
- **February 27, 1971:** Queen Mary moved to Pier J.
- **April 1, 1971:** Specialty Restaurants Corporation takes over as master lessee.
- **May 8, 1971:** Queen Mary Story and Power Train Tour, and Upper Decks opened, weekends only.
- **December 11, 1971:** Jacques Cousteau's "Living Sea" portion of Museum of the Sea (M.O.T.S.) opens.
- **February 20, 1972:** Largest day's attendance: 19,600.
- **November 2, 1972:** First 150 hotel rooms opened.
- **February 29, 1974:** Hyatt Corporation takes over management of the hotel
- **March 1974:** Preview opening of Mary's Gate Village (now The Queen's Marketplace).
- **October 1, 1976:** Queen Mary Tours Inc., takes over operation of Museum of the Sea.

- **September 1, 1980:** Wrather Port Properties Ltd., a subsidiary of Wrather Corporation, signs a 66-year lease to manage the Queen Mary and adjoining acreage.
- **Spring 1992:** Aero Club of Southern California announces sale of Spruce Goose to Evergreen International Aviation Inc., in McMinnville, Oregon.
- **May 14, 1983:** Howard Hughes' Spruce Goose flying boat opens to the public next to The Queen Mary.
- **March 29, 1988:** Walt Disney Company buys Wrather Corporation for 152 million. The agreement includes the Disneyland Hotel, and management of The Queen Mary and Spruce Goose property.
- **January 1, 1992:** City of Long Beach resumes responsibility for the Queen Mary from the Port of Long Beach.
- **March 6, 1992:** Disney advises the City and Port of Long Beach that it will end its lease for the operation of the Queen Mary and Spruce Goose. The company agrees to operate the attraction until September 30, 1992.
- **September 30, 1992:** Walt Disney Company gives up lease on Queen Mary and Spruce Goose property. Remainder of 1992, The Port of Long Beach becomes operator of property, and looks for new operator. Hotel Queen Mary closes.
- **October 2, 1992:** Spruce Goose is moved out of The Dome and put on barges headed to McMinnville, Oregon, having been sold to Evergreen International Aviation Inc.
- **December 31, 1992:** Queen Mary closes.
- **February 5, 1993:** Joseph F. Prevratil, President & CEO of RMS Foundation, Inc. signs five-year lease with the city of Long Beach to act as operators of The Queen Mary.
- **February 26, 1993:** The Queen Mary reopens to the public. Self-guided and guided "Captain's Tour" resume. Most restaurants and Sunday Brunch are back.
- **March 5, 1993:** Hotel Queen Mary reopens with 125 rooms operational. Banquet rooms operational.
- **April 17, 1993:** Audio Tours reopen. English, German, Japanese, Spanish.
- **April 30, 1993:** Remainder of Hotel Queen Mary's 365 rooms reopen.

- **Summer 1995:** RMS Foundation, Inc., operator of Queen Mary Seaport, commemorates the 50th Anniversary of the end of World War II and pays tribute to the Queen Mary's service as a troopship nicknamed "The Grey Ghost."

E. RMS QUEEN MARY DESIGN AND PLANNING

Cunard executives ultimately managed the interior decoration of the Queen Mary. The architects, decorators and designers carried out decorative schemes set forth by Cunard.³⁰ E. C. Leach, F.R.I.B.A., Chief of the Decorative Department, and Sir Percy Bates, Chairman, were the two Cunard executives who suggested artists and architects for the project and the decorative schemes. John Brown and Company, who constructed the ship, was responsible for coordinating the interior decoration of the passenger accommodations with interior decorators except for the special staterooms that the interior architects designed.³¹ The two chief interior architects who were in charge of the design of the public spaces and special staterooms were the British architect Arthur Joseph Davis (1878-1951) from the firm of Mewes and Davis, and American architect Benjamin Wistar Morris (1870-1944). In the autumn of 1934, Arthur Davis fell ill, so J.C. Whipp, another employee from the Mewes and Davis firm, replaced him.³²

The head British architect Arthur Davis summarized his ocean liner interior design philosophy in a speech given to his colleagues at the Royal Institute of Architects in 1922:

*The people who travel on these large ships are the people who live in hotels; they are not ships for sailors or yachtsmen or people who enjoy the sea. They are inhabited by all sorts of people, some of whom are very delicate and stay in their cabin throughout the voyage... I suggest to you that a transatlantic liner is not merely a ship, she is a floating town with 3,000 passengers of all kinds, with all sorts of tastes, and those who enjoy being there are strictly a minority. If we could get ships to look inside like ships, and get people to enjoy the sea, it would be a very good thing; but all we can do, as things are, is to give them giant floating hotels.*³³

³⁰ Walmsley, p. 156.

³¹ *Ibid.*

³² Sprague, Abbie N. "Modern Art Takes to the Waves: in 1933 Cunard Commissioned Paintings from Edward Wadsworth and Other Leading British Artists for its New Flagship Liner, the Queen Mary." *Apollo* 167 (May 2008).

³³ Coggins, Andrew. *What Makes a Passenger Ship a Legend: The Future Concept of Legend in the Passenger Shipping Industry*. Blacksburg, Virginia: Virginia Polytechnic Institute and State University, 2004, p. 171.

Clearly, Davis's intent was to create the illusion of a traditional and lavish resort while at sea. The Queen Mary had spaces dedicated to different uses and functions to help distract passengers during their transatlantic voyages: ballrooms, dining rooms, music rooms, libraries, writing rooms, children's playrooms, smoking lounges, retail shops, *à la carte* restaurants, lecture rooms, barber and beauty shops, and bars. The design of these spaces depended upon their function; and particularly upon the class level, either first (cabin), second (tourist), or third, which determined their design schemes. Generally, the furnishings, fine and decorative arts and architectural ornamentation were traditional and complimentary with each other within each class level.

The fine and decorative arts complimented the interior design and contributed to the ship's interior schemes. Approximately thirty-seven artists were commissioned to design the decorative and fine arts aboard the RMS Queen Mary. The American architect Arthur Morris held the majority of the responsibility for the selection of the artists.³⁴ He sought art advice from Dudley W. Tooth of the London art gallery Arthur Toot & Sons.³⁵ The Cunard Line executives ultimately held the responsibility for the final selection of the artists and the subject matter, specifically E. C. Leach, F.R.I.B.A.³⁶

In general, the backgrounds of the artists were disparate; they did not graduate from same school or belong to similar guilds or artistic circles. However, there were some common threads that unify the artists as a collective whole. The artists all received traditional art training, at the Royal Academy Schools or other prominent British Art schools. Also, the artists were all beginning their artistic career and had not received notoriety for their work. An article in the *New York Times* on December 1, 1935, described the artists commissioned by the Cunard Line:

*Decoration of the new Cunard White Star liner Queen Mary is in the "hands of a group of British artists selected with a view to displaying the best of British artistry and craftsmanship of the present day." The result of this selection, the line announces, finds the younger school of British artist predominant and the passenger accommodations modern, "but modern with the restraint that arises from a wholesome respect for tradition and the successful accomplishments of the past." The group is comprehensive in scope and fairly representative of the British school.*³⁷

³⁴ Sprague.

³⁵ Sprague.

³⁶ Walmsley, p. 159.

³⁷ "Art Trend Modern in the Queen Mary." *New York Times* (1 Dec 1935), p. S10.

Most likely the younger artists would have been thrilled to receive a commission from Cunard during the depression, and would have been happy to comply with the standards they set forth.³⁸

One artist in particular who stands out from the others is Edward Wadsworth. He was given the commission for two large-scale, paired paintings facing each other above a travertine mantelpiece and a buffet in the First Class (Cabin Class) Smoking Room on the Promenade Deck. In one of Arthur Morris' reports about Edward Wadsworth, he described him as "Modern. Intellectual. A man of means."³⁹ Arthur Morris worked with Wadsworth to develop and guide his overall painting design; however, once the Cunard Management found out about his closely paired surrealist paintings depicting a single column surrounded maritime paraphernalia, they redirected his designs after determining his artistic conception was too modern for an wood paneled "English gentleman club" smoking room, and recommended at least one of the paintings should contain a ship.⁴⁰ After the controversy, Wadsworth kept the surrealist *The Sea* depicting a single pier surrounded by maritime implements, but began the larger more traditional *Dressed Overall at the Quay* depicting a docked ocean liner.⁴¹ During the interwar period, he was solely working in the tempera medium that he extolled for its precision and luminosity and also focused on the abstraction of the sea.⁴²

F. ARCHITECTS, ARTISTS AND DESIGNERS

Arthur Joseph Davis (1878-1951) and his partner Charles Frederic Mewes (1860-1914) had one of the most famous and sought-after early-twentieth century architecture practices in the country, particularly in regards to ocean liner interior design. Their design commissions included fashionable hotels such as the London Ritz and other important buildings such as the Royal Automobile Club. Arthur Joseph Davis was a British architect who studied at the École des Beaux-Arts in Paris.⁴³ Charles Mewes heard about Davis's school successes from a professor, and hired Davis before he even graduated. Eventually, Davis became a senior partner, and

³⁸ Sprague, Abbie N. "Modern art takes to the waves: in 1933 Cunard commissioned paintings from Edward Wadsworth and other leading British artists for its new flagship liner, the *Queen Mary*." *Apollo* 167 (May 2008), pp 58-64, 67.

³⁹ Sprague.

⁴⁰ Sprague.

⁴¹ Cork, Richard. "Edward Wadsworth (1889-1949), Bradford and London." *The Burlington Magazine* 132.1043 (February 1990), p. 150.

⁴² Cork, 151.

⁴³ Maxtone-Graham, John. *The Only Way to Cross: the golden era of the Great liners*. New York: Collier Books, 1978.

collaborated on the design of several bank buildings, private commissions, Luton Hoo and Coombe Court, and the interiors of ocean liners, the Queen Mary and the Aquitania.

Charles Frederic Mewes, who was deceased when Arthur Davis designed the Queen Mary interiors, undoubtedly influenced his partner's ocean liner designs. Mewes revolutionized the interior designs of luxury hotels and ocean liners from his design collaborations with Cesar Ritz and interior designs of early twentieth century ocean liners. Cesar Ritz (1850-1918), a famous Swiss hotelier, hired Mewes to renovate the Place Vendome for his Hotel Ritz with the objective of maintaining the historic eighteenth century façades while providing for every modern amenity on the interior.⁴⁴ In 1903, the Hamburg-America Line (HAPAG) hired Mewes to design the interiors of the public rooms for their new Ocean Liner named the Amerika. He later designed several hotels and clubs in London. Mewes would later work on HAPAG's three-ship Emperor class from 1913-14 that resulted in the ultimate refinement and grandeur of his interior designs. Cunard was so impressed with his designs for HAPAG, they wanted to hire Mewes to design the interiors of the Lusitania and Mauritania in 1907.⁴⁵ However, HAPAG had an exclusive contract with Mewes, so Cunard had to wait and hired Mewes' British partner, Arthur Davis, to design the interiors of the Aquitania in 1914 and later the Franconia in 1923.⁴⁶ The large dimensions of the ships and the large scale of the public rooms gave Mewes and Davis the opportunity to design spaces equivalent to his designs ashore.

The American architect Benjamin Wistar Morris, chief interior architect for the Queen Mary along with Mewes and Davis, was trained at Trinity College in Hartford, Columbia University and the École des Beaux-Arts in Paris.⁴⁷ As an apprentice for Carrere & Hastings, he helped prepare the winning drawings for the New York Public Library Competition (1897).⁴⁸ From 1910 to 1915, he was a partner of Grant La Farge in the firm of La Farge & Morris. Morris had a well respected architectural career as part of the firm Morris & O'Conner. He designed important projects on Wall Street and the Renaissance Revival Style Cunard Building located at 25 Broadway on New York City's Lower Broadway in 1921. He was prominent in many professional organizations, such as the Art Commission, the Beaux-Arts Society of Architects, the Beaux-Arts Institute of Design, the American Institute of Architects, the National Commission of Fine Arts, and the Architectural League of New York.⁴⁹

⁴⁴ *Coggins, Andrew, p. 34.*

⁴⁵ *Coggins, Andrew, p. 39.*

⁴⁶ *Coggins, Andrew, p. 39, 44.*

⁴⁷ *Withey, Henry F. and Elise R. Withey. Biographical Information for American Architect (Deceased). Los Angeles: Hennessey and Ingalls, 1970. pp. 427-428.*

⁴⁸ *"Benjamin Morris, Architect, is Dead." New York Times (5 December 1944), p. 23.*

⁴⁹ *Ibid.*

1. Design Approach

The design of the RMS Queen Mary was required to satisfy numerous and often conflicting, concerns. From a practical bottom-line perspective, Cunard's management may have preferred conservative interior design schemes comprised of durable, economical materials that would withstand numerous crossings. However, the ship was more than merely a mode of transportation; it was a high-profile international symbol of British achievement in the interwar period. The ship was expected to meet the highest standards of contemporary style, a precedent already embraced by competing shipping companies. However, from the traveler's perspective, an interior that incorporated the vanguard of contemporary design to the point that it appeared unfamiliar and/or uncomfortable was potentially alienating for passengers and, in turn, the Cunard Line.

As a result, the ship's interior design schemes appear to have taken a relatively conservative or moderate, versus avant-garde, approach in order to address the diverse constituencies regarding passenger comfort, high style, and reliable durability. The uncertain economic climate of the 1930s, which had already delayed the ship's construction by several years, was undoubtedly another concern that likely encouraged conservatism and moderation. A period account by Mr. John de la Valette, who presented on the subject of the ship's design to the Royal Society for the Arts in 1936, spoke to the effect of the economic concerns of the day and encouraged a pragmatic approach,

... We must not overlook that a ship is not built to be an objet d'art, but to earn dividends by attracting passengers, not only those of to-day, but of all the twenty-five years to come, which represent the life-time of a modern passenger ship. This means that one cannot generalize on ship decoration in the abstract, but must consider its application to each trade by itself, and then in the light of the period during which the ship will have to run. Proved suitability is therefore of importance and one can well understand ship-owners being conservative, and adhering as long as possible to what has proved satisfactory in the past...⁵⁰

Mr. de la Valette continued on to outline three "design principles" that addressed not only the desirability of unity and variety in the RMS Queen Mary's design, but also included the necessity of providing reliable transport and the importance of passenger comfort,

⁵⁰ Valette, John de la. "The Fitment and Decoration of Ships from the "Great Eastern" to the "Queen Mary."" Accessed November 26, 2008. Royal Society for the Arts 1 April 1936. http://www.aandc.org/research/ship_decoration.html

1. *The ship's structure and means of propulsion should be such as to enable her to perform with unfailing reliability the service that was demanded of her. This service was to accomplish in all weathers, all the year round, a fortnightly service between Southampton and New York, instead of the three-weekly departures hitherto maintained by the fastest ships afloat.*
2. *Next, her passenger accommodation was to embody everything which the long and carefully recorded experience of the two greatest transatlantic shipping companies in the world could suggest as useful or attractive to passengers.*
3. *In the fitment and decorations absolute comfort should be aimed at in combination with distinction and grace, while a sense of unity should prevail throughout all the variety which would be achieved.⁵¹*

In retrospect, Mr. de la Valette's observations were astute. The ship would become renowned for its unfailing reliability during its 30+ period of service as a transatlantic ocean liner, recognized for its attention to passenger comfort, and celebrated for its unified and innovative use of a traditional material as the "Ship of Beautiful Woods."

2. *Design and Class Distinctions*

The ship was designed for three classes in mind: first (cabin) class, second (tourist) class and third class.⁵² Space was allocated according to class; third class accommodation located in the fore, the first (cabin) class located in the middle and the second (tourist) class in the aft. A hierarchy of design and decor was applied to the assigned class spaces. The design of the first class spaces were defined as a "combination of the Grand Hotel and the English country house" meaning that the designs were modern, and luxurious yet traditional.⁵³ The majority of the fine and decorative arts, exotic veneers and other specialty design finishes were applied to the first class spaces. The second class spaces were more traditional with some modern elements. The third class spaces were simple and utilitarian, devoid of excess ornamentation and exotic materials. However, distinctions between class decorations were not overly disparate. Great effort was made to avoid overt class distinctions in order to provide the same experience to everyone.

Unfortunately, as a result of the Long Beach conversion, the majority of third class and some of the second class spaces are no longer extant. The Third class smoking room, lounge,

⁵¹ *Ibid.*

⁵² "The Cunard White Star Quadruple-Screw North Atlantic Liner "Queen Mary." The Shipbuilder and Marine Engine-Builder. London: The Shipbuilder Press, June 1936. p 24.

⁵³ Walmsley, p. 167.

and staterooms no longer exist. Predominantly all of the second class public spaces with the exception of the dining saloon (partial), the A deck lounge and the smoking room, are intact. The original configuration of the second class staterooms have been renovated, as a result of their small size as occupancy was intended for two, three and four passengers. None of the crew spaces are extant. In addition, the original furnishings, finishes, floor coverings, fabrics and tableware - all items that would have added to the character of a space - are no longer interior elements of the ship. The disassociation of those items from their associated hierarchical space also makes their interpretation more difficult. The bulk of the third class and second class staterooms were located on the D deck that is now completely renovated for exhibition space.

Even though some of the second class and third class spaces are no longer extant, there are intact lounges representative of all three classes, the Promenade Deck First (Cabin) Class Main Lounge, the Main Deck Second (Tourist) Class Lounge and the Main Deck Third Class Garden Lounge. The interior design distinctions are still evident in these spaces.

The double height, first class main lounge (96 feet by 70 feet) is highly designed, featuring three levels of windows, torchere lamps, three onyx fireplaces, and multiple examples of fine art: Alfred J. Oakley and Gilbert Bayes' *Unicorns in Battle*, a carved gesso panel; Maurice Lambert's *Symphony*, bronze relief group; and Nicholas Babbs and Gilbert Bayes' bronze statuettes. Every detail of the First (Cabin) Class Main Lounge is designed and covered with luxurious materials and artworks.

In comparison to the First (Cabin) Class Main Lounge, the Second (Tourist) Class Lounge and Third Class Garden Lounge were considerably smaller. The design of the Second (Tourist) Class Lounge (80 feet by 70 feet) is simplified, the walls are covered with leather and Margot Gilbert's nine sketches, *Dancing Through the Ages*, and an etched glass convex panel adorn the room.

The design of the Third Class Garden Lounge (80 feet by 35 feet) is further simplified, the space is small and ceiling height low, with plain walls, a display case, and three jardinières, two with mirrors above and the other with a marquetry panel, embellish the room. Lesser quality ornamentation, space and finishes were assigned to the lower classes.⁵⁴

The distinction between classes is also evident in the circulation and public spaces. The public spaces and stateroom for the three classes were stacked vertically, thus the stairways were important circulation spaces for the classes to access their respective spaces. The first (cabin) class central stairway, second (tourist) class stairway aft, and the third class stairway fore, are all differentiated by the designer's use of ornamentation and materials. The first (cabin) class

⁵⁴ *Shipbuilder*, p. 154.

central stairway has a generous stairhall with intermediate landings, decorative corner light fixtures, ceiling lights, jardinières, and veneered ash burr and elm walls.⁵⁵ The second (tourist) class stairway is decorated by a series of Georgian wire glass sandblasted panels, Sigmund Pollitzer's *History of Transportation*, silver bronze handrails, Pacific maple and Nigerian mahogany veneers and corner mirrors and glazed lighting.⁵⁶ The third class stairway risers and treads are narrow and the balustrade is constructed from oak.⁵⁷



First (cabin) class central stairway; Second (tourist) class stairway; Third class stairway

3. *New Materials and Technologies*

The designers worked with a variety of new materials within the interior spaces. The new materials were often used to imitate exotic, rare and expensive materials, in addition to their durability and fireproof qualities. A variety of new materials were used for the flooring, such as Kokoleum, linotile, Korkoid, Rubilno and teakoid, and were mixed with applications of traditional materials including parquet wood floors and carpets.⁵⁸ Plastic laminates, such as Formica, were used for the decorative paneling, tabletops, and furnishings. Pioneering metal alloys including staybrite steel and nickel silver (silver bronze) were used extensively for hardware, lighting fixtures, handrails, balustrades, doors and panels.⁵⁹ The innovative use of new materials attributed to the modern interior aesthetics.

The modern spirit was also carried forward in the designers' embrace of new materials in staterooms. Linoleum and Formica were used extensively in staterooms to reflect the designers'

⁵⁵ *Shipbuilder*, p. 145.

⁵⁶ *Shipbuilder*, p. 147.

⁵⁷ *Shipbuilder*, p. 153.

⁵⁸ *Shipbuilder*, p. 157.

⁵⁹ *Shipbuilder*, pp. 160-161.

mindfulness of the latest technological advances. Stateroom hardware, including hooks, door knobs and escutcheons, were composed of a newly developed synthetic material called Roanoid, manufactured by Rowan and Boden, Ltd., which “harmonizes with the color scheme, is warm to the touch, and remains clean indefinitely.”⁶⁰ Roanoid was also touted for its light weight, relative strength, fire-resistance and durability. Approximately 100,000 Roanoid fittings were used on the ship, on varied items from door knobs, hooks, handles, thermos-jug containers and towel bars.⁶¹ The color of the Roanoid was even chosen to harmonize with its setting. Even the way the fittings were secured to the woodwork was innovative; the Avri Patent eliminated screw heads allowing easy removal of fittings.

In addition to new materials, the ship also utilized the latest mechanical technologies. Bathrooms featured hot and cold, fresh and salt water choices for the passenger. Each private bathroom had an enclosed bath, wash basin and a toilet, with fixtures specifically designed for the RMS Queen Mary. The ship’s heating and ventilation systems were similarly innovative. The staterooms had heaters, called Thermovents, which were attractively housed in a custom surround and allowed for individual control by passengers. For first (cabin) class passengers, rooms were outfitted with circulation vents that enabled passengers to control their room’s distribution of warm and cold air.⁶² The electric clocks, about 370 were in staterooms and 600 overall, were controlled by two master clocks in the chartroom.⁶³

- ***Traditional Materials Used in a New Way: Wood and Glass***

As is true throughout the ship, wood was used extensively in the staterooms and was the primary materials for architectural elements and objects of decorative art. The amount of wood in the staterooms varied by class, with first (cabin) class rooms sporting the greatest use of wood, often with architectural details such as veneered walls and moldings as well as finely crafted furniture. However, regardless of class, the staterooms shared similar examples of wood crafted objects. Examples include dressers, desks, tables, cabinets, dressing tables, closets, headboards, and wardrobes, most of which were constructed during 1934 to 1936 as built-in furniture in order to prevent movement during ocean crossings.

The Queen Mary was given the nickname “Ship of Beautiful Woods” owing to the fact that fifty-six of the world’s rarest woods were used as interior veneer. While wood is used abundantly in the ship’s public spaces, wood functions primarily as an architectural element

⁶⁰ *Shipbuilder*, p. 146.

⁶¹ *Shipbuilder*, p. 158.

⁶² *Shipbuilder*, p. 146.

⁶³ *Shipbuilder*, p. 186.

(e.g., comprising walls, ceilings, etc.) rather than as a decorative art material. There are some outstanding examples of the decorative use of wood, such as the large and finely rendered map by Macdonald Gill located in the first (cabin) class Grand Salon, which also functioned to orient passengers to the ship's route and location. Other examples are *Shipbuilding Through the Ages*, ten wooden relief panels executed by Bainbridge Copnall in the first (cabin) class Grand Salon on the R deck, the two extant limewood carvings *Summer* and *Autumn* executed by Norman J. Forest in the second (tourist) class vestibule on the promenade deck, and the three limewood carved screens executed by James Woodford in the First (Cabin) Class Smoking Room on the Promenade Deck. The utilization of exotic woods is highlighted in marquetry panels- one is located in the third class garden dining room and others were originally located in some of the first (cabin) class staterooms.

Decorative glass is a primary material, manipulated by a wide variety of techniques, and is used extensively in the ship's public spaces as a supporting design element. The Shipbuilder said, "The treatment of the various public rooms relies largely for effect on the decorative value of glass, which, with the modern technique of tinting, etching and sand-blasting, makes the material particularly well suited to schemes in the modern style."⁶⁴ In some cases, glass elements emphasize various on-board activities, such as Charles Cameron Bailie's *Fish in Aquarium*, whose marine life-themed panels once decorated the second (tourist) class Swimming Bath, or the first (cabin) class Verandah Grill's balustrade with glass panels that reference the dramatic arts celebrated throughout the room. Other examples of decorative glass function as narratives and address primarily historical themes, such as Jacob Drew's *Jason and the Golden Fleece* located in the first (cabin) class Grand Salon, or the *History of Transportation* series by Sigmund Pollitzer along the second (tourist) class aft stairway. Numerous designers had a hand in creating the ship's decorative glass. The primary manufacturer of the glass used in lighting fittings, screens, balustrades and public spaces was the London Sand Blast Decorative Glass Works, Ltd.⁶⁵

- ***Built-In Ensembles and Visual Themes***

From a design perspective, the use of built-in furniture served to create a unified visual statement in which a total design concept was realized. As a result, the 1934 to 1936 design framework of the staterooms is often still extant, even despite missing original elements, such as textiles, freestanding furniture, and other details. Few examples of freestanding furniture from the 1934 to 1936 period remain in the staterooms; however, reproduction chairs from the period of City of Long Beach ownership are extant.

⁶⁴ *Shipbuilder*, p. 146.

⁶⁵ *Shipbuilder*, p. 261.

The RMS Queen Mary's decorative arts were vital in order to express visual continuity. While numerous designers had a role in the design of the ship's many large-scale public spaces, the public rooms and passages were intended to function together as a whole and unified composition, despite their varied uses. To accomplish this effect, the ship's public spaces, while unique, generally exhibit a carefully executed attention to detail. Despite the ship's usage of a wide range of textures and materials, all individual objects and public spaces exhibit an exceedingly high level of craftsmanship and, in turn continuity, in their overall quality.

Most of the ship's original decorative furnishings, such as freestanding chairs and tables as well as floor coverings and other textiles, are no longer extant. However, many of the public spaces still strongly convey their original design intent due to the visual interest and strength of their architectural elements. These elements include columns, custom doors, ornamental grilles, display cases and jardinières, which, along with the detail expressed in purely architectural elements, such as wall coverings and the spaces themselves, function as a framework that defines many of the ship's public spaces even despite the missing original objects. Repetition - of materials and design elements - is commonly used in the ship's decorative design and strengthens the ship's visual impact. Repetition creates motifs and unifies visual themes, as is illustrated by the use of consistent railings throughout many of the ship's stairwells and passageways, either in nickel silver or staybrite silver.

- ***Lighting***

Light fixtures are a key aspect of the ship's public spaces and a primary example of decorative art. The vast majority of extant 1934 to 1936 era stateroom lighting is in former first (cabin) class rooms. The specific fixtures, repeated throughout numerous rooms, are a Streamline Moderne style pair of metal and glass lights that are mounted to the corners of recessed king-size headboards. Other 1934 to 1936 era decorative elements that appear in numerous staterooms are several decorative clocks, most commonly, in a minimally ornamented wall-mounted design.

Light fixtures, of which many types are extant on the RMS Queen Mary, were often rendered in curving Streamline style forms and were constructed of bronze and glass. General Electric Company, Ltd., in collaboration with Paul Guieu, architects Arthur Davis, Benjamin Morris, and supervisor J. C. Whipp, designed fixtures for the majority of the ship's first (cabin) class public spaces.⁶⁶ Fixtures in second (tourist) class and third class were also designed by General Electric Company in partnership with the Cunard White Star Line.

⁶⁶ *Shipbuilder*, p. 222.

Of the extant lighting in public spaces, ceiling fixtures predominate. Some outstanding examples of 1934-1936 period fixtures have also survived, such as the pylon/torcheres located in the Queen's Salon (Cabin Class Lounge). As stated in *The Shipbuilder*, lighting design was intended to embody luxury and utility,

*Much has been heard of late of the relationship of art to industry. It would be difficult to find a more perfect illustration of this theme than that presented by the lighting of this magnificent vessel, where utility and artistic fitness have been so happily combined.*⁶⁷

Lighting on the RMS Queen Mary functioned not only to provide atmospheric effects, but to express the sleek geometric forms typical of Art Deco and Streamline Moderne styles.

G. BIOGRAPHIES OF FINE AND DECORATIVE ARTISTS AND DESIGNERS

Stanley Nicholson Babb (1873-1957)⁶⁸

Sculptor who was born in Plymouth where he trained at the Plymouth Art School, Devon, and also at the Royal Academy Schools. After winning a gold medal and traveling scholarship (1901-02) he studied and worked in Italy. In 1919 he became a member of the Art Worker's Guild and eventually retired in 1945. He exhibited at the Royal Academy, Royal Society of Miniature Painters, Royal Scottish Academy and was a fellow of the Royal Society of British Sculptors. He has a notable war memorial outside the civic centre in Tunbridge Wells, Kent.

- *Jupiter and Europa*, Bronze, First (Cabin) Class Lounge, Promenade Deck

Charles Cameron Baillie (active 1925-1936)⁶⁹

Illustrator and designer.

- *Sinbad the Sailor*, 2 Panels, Oil on Sycamore, Third Class Children's Playroom, B Deck, Currently Stored in the Lusitania
- *Hunting Scene*, Marquetry Panel, Third Class Smoking Room, A Deck, Relocated to Hotel Queen Mary Registration Area/Starboard Lounge

⁶⁷ *Shipbuilder*, p. 162.

⁶⁸ Buckman, David. *Dictionary of Artists in Britain Since 1945*. Bristol: Art Dictionaries Limited, 1998, 92.

⁶⁹ Hinkey, Douglas Murrell. *The Art of the RMS Queen Mary*. Long Beach: Robert Gumbiner Foundation and Hippodrome Galleries of FHP Healthcare, 1994, p. 57.

- *Fish in Aquarium*, Illuminated glass panels, Second Class Swimming Bath, F Deck, 1 Panel Relocated to the R Deck Art Gallery, and the Other Two Panels Relocated to the A Deck Exhibit Area

Gilbert Bayes (1872-1953)⁷⁰

Sculptor in bronze and monumental designer who was born in London, and son of the painter and etcher Alfred Walter Bayes and brother of the painter Walter Bayes. Studied at the City and Guilds Technical College, Finsbury, and the Royal Academy Schools from 1896-9. He won an honorable mention at the Paris International Exhibition in 1900, a Gold Medal and Diploma of Honour at the Paris Exhibition of Decorative Art in 1925, as well as several medals at the Paris Salon and Royal Society of British Sculptors. He was a Master of the Art Worker's Guild, 1925, and the Royal Society of British Artists President, 1939-44. Among his more notable works are the great seal of HM King George, the Seagrave Trophy and the frieze of the Seville Theater for which he was awarded the Royal Society of British Sculptors Silver Medal in 1931. The Tate Gallery holds his work.

- *Unicorns in Battle*, in collaboration with Alfred J. Oakley, Carved Gesso panel, tinted silver and gold, First (Cabin) Class Main Lounge, Promenade Deck
- *The Sea King's Daughter*, Bronze, First (Cabin) Class Main Lounge, Promenade Deck

Vanessa Stephen Bell (1879-1961)⁷¹

Painter, designer and interior decorator in a modernist style influenced by early twentieth-century art. Her sister was Virginia Woolf (1882-1941). She received her first instruction from Sir Arthur Cope (C.1899-1900), later Sargent and finally at the Royal Academy Schools from 1901 to 1904. After her parents died in 1905, she moved her family to Bloomsbury where her house became a meeting place for the Bloomsbury Group, a collection of writers and intellectuals. In 1905, she founded the Friday Club, an artistic discussion group, where she met her husband Clive Bell, an artist and critic, whom she married in 1907. Influenced by an affair with the critic Robert Fry, she was aware of modernist French art, and contributed to Fry's Omega Workshop from 1913 to 1919, where she designed fabric, painted screens and furniture. Her design work brought her many notable commissions, such as a dinner service for Sir Kenneth Clarke, on which she painted portraits of famous women, murals for churches in Berwick, Sussex, and for

⁷⁰ Buckman, p. 92.

⁷¹ Dunford, Penny. *Women Artists in Europe and America Since 1850*. Philadelphia: University of Pennsylvania Press, 1989, p. 24.

the Normandy house of Ethel Sands and Nan Hudson and designs for composer Ethel Smyth's Fete Galante.

- *Garden*, Oil on canvas, (Private dining room, off First (Cabin) Class Dining Room, C Deck), Lost

Duncan Carse (active 1904-1938)⁷²

Decorative painter.

- *Birds of the Old World*, Oil on silver ground, First (Cabin) Class Dining Room, C Deck
- *Birds of the New World*, Oil on silver ground, First (Cabin) Class Dining Room, C Deck

Philip Connard (1875-1958)⁷³

Painter of portraits, landscapes and decorative designs, and a teacher who was born in Southport, Lancashire on March 24, 1875. At first he worked as a house painter and studied art in the evenings, until he won a scholarship to the Royal Academy of Art and in 1898, a British Institution Prize that took him to Paris. On his later return to Paris he worked as an illustrator and taught at the Lambeth School of Art. He exhibited his work widely, including the Royal Academy, Leicester Galleries, Babizon House, Royal Society of Painters in Water-colour, New English Art Club and Fine Arts Society. He was elected to the Royal Academy in 1925. His notable works include murals for the Queen's Doll House, Windsor, 1924 and the ocean liner New Delhi.

- *Merrie England*, Mural, Oil on canvas, First (Cabin) Class Dining Room, C Deck

Bainbridge Edward Copnall (1903-1973)⁷⁴

Sculptor and painter of figures and animals who was born in Cape Town, South Africa on August 29, 1903. Father of painter John Copnall (b. 1928). Trained at the Liverpool Institute, the Goldsmiths College of Art, London, and the Royal Academy Schools. Exhibited at the Royal Academy, Royal Society of Portrait Painters, Royal Scottish Academy, Royal Institute of Oil Painters, New English Art Club, London Group, National Society of Painters, Sculptors and Gravers, and the Paris Salon. His notable works include figures for the Royal Society of British Sculptors building, Portland

⁷² *Hinkey, p. 57.*

⁷³ *Buckman, p. 284.*

⁷⁴ *Buckman, p. 294.*

Palace; St. Columba's on Pont Street and carvings for the Queen Elizabeth. Died on October 28, 1973.

- *Air, Sea, Calm, and Storm*, 4 wood relief panels, First (Cabin) Class Dining Room, C Deck
- *Shipbuilding Through the Ages*, 10 Wood Relief Panels, First (Cabin) Class Dining Room, C Deck

Agnes Pinder Davis⁷⁵

Designer and decorator.

- *Sea Holly*, Incised white metal on peach and gold tempera ground, Private Dining Room, off First (Cabin) Class Dining Room, C Deck, Lost

Jacob Drew (b. 1909)⁷⁶

Painter and designer, and glass and pottery decorator who was born in Stoke-on-Trent, Staffordshire, where he attended the School of Art (1926-1929) and the Royal College of Art (1929-1933) under Ernest Tristan and William Rothen Stein. After World War II, he was head of painting for several years at Camberwell School of Arts and Crafts, and later would become principal of Ealing School of Art. He was honorary secretary of Arts and Crafts Exhibition Society and council member of the Craft Centre of Great Britain. He showed at the Royal Academy and Victoria and Albert Museum. He was married to the artist Jean Drew.

- *Jason and the Golden Fleece*, 24 hand-engraved, silvered, plate glass panels, in collaboration with the London Sandblast Company, First Class Dining Room, C Deck, 8 of the 24 panels survive

Norman John Forrest (1898 -1952)⁷⁷

Sculptor in wood who studied at the Edinburgh College of Art under the sculptor Thomas Good. He later exhibited at the Royal Scottish Academy, Society of Scottish Artists, and Royal Glasgow Institute of Fine Arts. His sculpture predominantly was ecclesial, but also completed projects for the ocean liner Queen Elizabeth.

⁷⁵ *Hinkey*, p. 58.

⁷⁶ *Buckman*, p. 369.

⁷⁷ *Buckman*, p. 438.

- *Spring, Summer, Autumn, Winter*, Limewood, Second (Tourist) Class Vestibule, Promenade Deck, Spring and Winter, Lost

Donald Gilbert (1900-1961)⁷⁸

Sculptor in bronze, metal, stone and wood who was born in Burcut, Worcestershire on November 29, 1900. He studied with his father, Walter Gilbert, and Sir Alfred Gilbert, and at the Birmingham Central School of Art and the Royal College of Art. Exhibited at Royal Academy, Royal West of England Academy, Royal Hibernian Academy, Royal Glasgow Institute of Fine Arts, and Pairs Salon. Principal work includes busts of the composer Sir Edward Elgar and the conductor Sir Henry Wood, military badges and memorials, and ecclesiastical sculptures.

- Double and Single Bronze Grille Doors, in collaboration with Walter Gilbert, First (Cabin) Class Dining Room, C Deck
- *Earth, Wind, Fire, Water*, molded glass panels, in collaboration with W.A. Riley and Walter Gilbert, First (Cabin) Class Dining Room, C Deck

Margot Gilbert⁷⁹

Decorative painter and designer whose projects include murals for London's Park Hotel in 1927.

- *Dancing Through the Ages*, 9 panels, Oil on hide, Second (Tourist) Class Main Lounge, Main Deck

Walter Gilbert (1871-1946)⁸⁰

Sculptor and metal worker who trained at the Birmingham Municipal School of Art and the Royal College of Art. In 1898, he founded the Bromsgrove Guild. He taught at the Rugby School and Harrow School. His notable projects include the Gates of Buckingham Palace in collaboration with Louis Weingartner, the council buildings in Dudley, Worcestershire; Liverpool Cathedral; and war memorials in Liverpool, and other British cities.

- Double and Single Bronze Grille Doors, in collaboration with Donald Gilbert, First (Cabin) Class Dining Room, C Deck
- *Earth, Wind, Fire, Water*, Molded glass panels, in collaboration with W.A. Riley and Donald Gilbert, First (Cabin) Class Dining Room, C Deck

⁷⁸ Buckman, p. 477.

⁷⁹ Hinkey, p. 58.

⁸⁰ Waters, Grant M. *Dictionary of British Artists, Working 1900-1950*. Eastbourne: Eastbourne Fine Art, 1975, p. 22.

MacDonald Gill (1884-1947)⁸¹

Architect, mural painter, and cartographer. Trained at the Chichester School of Art and the Central School for Arts and Crafts, London. Apprenticed with an architect from 1901 to 1903 and began to practice as an assistant to Sir Charles Nicholson. His brother is Eric Gill, a painter. He was elected Fellow to the Royal Institute of British Architects in 1931. He was an imperial war graves commission designer and completed posters for the Empire Marketing Board and London's Underground Railroad. His notable projects include murals for the House of Commons, Lincoln Cathedral, Lindisfarne Castle and Howth Castle, Lincoln Cathedral and Borough Polytechnic in collaboration with Robert Fry. As a mural painter he worked with Robert Fry on decoration for the Borough Polytechnic and also carried out decoration at Lincoln Cathedral. He died in London on January 14, 1947. The Tate Gallery holds his work.

- Decorative Map of the North Atlantic, Oil on Canvas, First (Cabin) Class Dining Room, C Deck

Allan Howes (1888-1969)⁸²

Sculptor with an emphasis in figures who was born in East Dereham, Norfolk, and studied at the Slade School of Fine Art, London and the Royal Academy Schools, where he won the Landseer prize. He exhibited at the Royal Academy, Royal Society of Miniature Painters, Royal Scottish Academy and Royal Glasgow Institute of Fine Arts, and was elected a fellow of the Royal Society of British Sculptors. He is best known for his *Madonna and Child*, *Torso*, and bronze *Dawn*.

- *Cowboy and Bronco*, bronze, First (Cabin) Class Lounge, Promenade Deck

Jan Juta

Sculptor from South Africa.

- Niches and panels of sparkling glass and metal, First (Cabin) Class Forward Lounge⁸³

⁸¹ Waters, p. 130.

⁸² Buckman, p. 617.

⁸³ *The Art Digest*, May 1st 1936, p.20.

Dame Laura Knight (1877-1970)⁸⁴

Figure and landscape painter in oil and water color, draftsman and etcher who was born at Long Eaton, Derbyshire and studied art Wilson Foster at Nottingham School of Art from 1889, where she met her husband, the painter Harold Knight. Together they painted at Staithes, north Yorkshire, where there was a small colony of artists. Between 1908-1910 they lived in Cornwall. She first exhibited at the Royal Academy in 1903 and had her first exhibition with Harold at the Leicester Galleries three years later. She became Dame Laura Knight in 1929, and was elected to the Royal Academy in 1936. She was passionate for painting scenes from the circus, ballet, music-hall and gypsy life. She painted backstage during the Diaghilev ballet's seasons in London and took lessons at Academy in St Martin in the Field in order to draw there and also travelled with the Mills and Carmos Circus. She worked for the War Artists' Advisory Committee during World War II and was the official artist for the Nuremberg War-Crime Trials. Her autobiography *Oil Paint and Grease Paint* was published in 1936. She lived in London.

- *The Mills Circus*, Oil on Canvas, Private Dining Room, off First (Cabin) Class Dining Room, C Deck, Relocated to the R Deck Art Gallery

Maurice Lambert (1901-1964)⁸⁵

Sculptor in bronze and stone specializing in portrait and figure subjects, also a draughtsman and teacher. He was son of the Australian painter, George Washington Lambert and his brother was the musician Constant Lambert. He studied sculpture with the sculptor Derwent Wood from 1918-23, briefly worked with his father and attended part-time classes at Chelsea Polytechnic from 1919-27. From 1925-1934 he became a notable artist, exhibiting over 150 works and having his first solo show at the Claridge Gallery in 1927, in addition to exhibitions at Arthur Tooth & Sons and the Leferve Gallery (1934). The Belgrave Gallery gave him a posthumous exhibition in 1988. He was a member of the National Society of Painters, Sculptors and Gravers and fellow of the Royal Society of British Sculptors and elected to the Royal Academy in 1952. From 1950-8 he was master of sculpture at the Royal Academy Schools. His significant works include an equestrian statue of King George the V for Adelaide, South Australia, pieces on the Queen Elizabeth, fountains for Basildon, work on the presidential palace, Baghdad.

- *Symphony*, 5 gilt bronze relief groups, First (Cabin) Class Main Lounge, Promenade Deck

⁸⁴ Buckman, p. 709.

⁸⁵ Buckman, p. 723.

- *Sport and Speed*, Plaster frieze, in front of Main Outfitter's Shop Main Lounge, Promenade Deck
- *Speed and Progress*, Two anodized aluminum reliefs, Travel Bureau, Main Deck, Lost

Cedric Lockwood Morris (1889-1982)⁸⁶

Teacher and painter in oil and watercolor of landscapes, still life, birds and flower pieces who was the son of Sire George Lockwood Morris, 8th Baronet born in Sketty, Swansea. In 1914 he studied at the Academie Delacluse, the Academies Moderne, Suedoise, La Grande Chaumiere, and Atelier Colarossi; his teachers included Andre Lhote, Othon Friesz and Fernand Leger. On his return to England in 1927, he took a studio in London where he founded the East Anglican School of Painting and Drawing (1937) with Arthur Lett-Haines. In the early 1950s he lectured at the Royal College of Art. His principal works include *Lucian Freud*, *Iris Seedlings*, *Greenland Falcon*, and *Entry of Moral Turpitude into New York Harbour*. He was also co-founder of Cholchester Art Society in 1945 and president of South Wales Art Society. Several times he was invited to become Associate of the Royal Academy, but always refused, but finally in 1947 he accepted the title.

- *Flower Study*, Oil on Canvas, Starboard Gallery, Promenade Deck, Lost

Algernon Cecil Newton (1880-1968)⁸⁷

Landscape painter in oil of townscapes, especially of buildings and canals around Paddington and St. John Wood's who was born on February 23, 1880 in Hampstead, London. He studied at Frank Calderon's School of Animal Painting, Clare College and the London School of Art, Kensington. Served in the army during World War I, after being dismissed in 1916 he returned to London in 1918. Exhibited at the Royal Academy beginning in 1903, and was elected Associate of the Royal Academy 1936 and Royal Academy 1943. His first one-man show at the Leicester Galleries was in 1931. Lived in London and also had a home in Goathland, Yorksire and worked locally. Died on May 21, 1968.

- *Evening on the Avon*, Oil on canvas, Long Gallery, Promenade Deck

⁸⁶ Buckman, p. 871.

⁸⁷ Waters, p. 246.

Bertram Nicholls (1883-1974)⁸⁸

Landscape painter in oil and watercolor who was born on September 26, 1883 at Dedsbury, near Manchester. Educated at Manchester Grammar School, he studied at the Slade School of Art (1901-04), in addition to studying in Madrid, Italy and France. He was disillusioned with Modern art, so he moved to Montreuil in 1911 where he studied with Drank Mura who worked in Sussex where Nicholls later settled. Overall his paintings are refined and inspired from the Danish masterpieces of eighteenth century. He was president of the Manchester Academy of Fine Arts 1926-31, Royal Society of British Artists 1931-47, and president of the Society of Sussex Painters. His first one man show was held in 1924 at the Barbizon House.

- *A Sussex Landscape*, Oil on canvas, Long Gallery, Promenade Deck

Alfred J. Oakley (1878-1959)⁸⁹

Sculptor and teacher who was born in High Wycombe, Buckinghamshire into a woodworking family. Studied at City and Guilds of London Art School (1903-1908, 1910) and later taught at many schools in London. Exhibited at the Royal Academy and Royal Scottish Academy. In 1938 he was elected a fellow of Royal Society of British Sculptors and later retired in 1952. He lived for many years in the Mall Studios, Hampstead, but left to become a monk in 1941 where his work was inspired by churches.

- *Unicorns in Battle*, Carved gesso panel, Tinted silver and gold, In collaboration with Gilbert Bayes, First (Cabin) Class Main Lounge, Promenade Deck
- *Bison*, Bronze, First (Cabin) Class Main Lounge, Promenade Deck

Charles Pears (1873-1958)⁹⁰

Marine painter and graphic artist, who was born at Pontefract, Yorkshire. He studied at East Hardwick. In the beginning of his career he worked as a black-and-white cartoonist for magazines from the late 1890s, serving as a theatrical cartoonist for *Pick-Me-Up*. During World War I, he was an official artist for the Admiralty, a position he held again in World War II, where he would gain the reputation of being a marine painter. He was founder and first president of the Royal School of Maritime Artists and eventually his work found its way into the National Maritime Museum, Greenwich, and the Imperial War Museum. However, as a talented graphic artist he also illustrated Lewis Carroll's *Alice's Adventures in Wonderland* (1922) and the works of Charles Dickens.

⁸⁸ Buckman, p. 907.

⁸⁹ Buckman, p. 918.

⁹⁰ Buckman, p. 954.

Additionally, he wrote books, *From the Thames to the Seine* (1910) and *South Coast Cruising from the Thames to Penzance* (1931). He exhibited widely at the Royal Academy, Royal Institute of Oil Painters, and Fine Art Society.

- *The Mauretania Arriving at Rosyth*, Oil on Canvas, Second (Tourist) Class Smoking Room, Promenade Deck

Henry Perry (d. 1962)⁹¹

Painter, illustrator and graphic artist who trained at the London County Council's Central School of Arts and Crafts. He began his career as a woodworker, and later turned to designing illustrations for children and posters.

- Murals, Decorations, and Toys, Second (Tourist) Class Children's Playroom, Promenade Deck

Sigmund Pollitzer (1913-1982)⁹²

Artist and designer, born in London, where he was educated. He began his career as an industrial art designer, becoming chief designer for one of Europe's largest glass-makers. After World War II, he concentrated mainly on graphic arts, showing frequently at the Hanover and Redfern Galleries. After visiting Cyprus in 1948, he stayed there eight years, later moving to Italy. He held solo exhibitions at the Galleria 88, Rome, and was included in the Sally Hunter Fine Art (1996) exhibition.

- *History of Transportation*, 16 panels, 2 missing from stairway, 1 panel relocated Swimming Bath and the other panel is in storage

H. Davis Ritcher (1874-1955)⁹³

Painter with an emphasis in decorative paintings and still lifes who trained at the Bath School of Art, London School of Art and with the artist Frank Brangwyn. He exhibited at the Royal Academy in 1906 and four years later was elected to the Royal Society of British Architects.

- *Still Life*, Oil on Canvas, Private Dining Room, off First (Cabin) Class Dining Room, C Deck, Lost

⁹¹ *Hinkey*, p. 60.

⁹² *Buckman*, p. 981.

⁹³ *Hinkey*, p. 60.

Austin Crompton Roberts (b. 1909)⁹⁴

Sculptor and designer who trained at the Liverpool School of Art and designed decorative art for Cunard's Mauretania.

- Balustrade, Birma White (white metal alloy), Observation Lounge and Cocktail Bar, Promenade Deck

Kenneth Shoesmith (1890-1939)⁹⁵

Marine painter in oil and watercolor, graphic designer, and commercial artist who was born in Halifax, Yorkshire. For many years he traveled at sea, but as a result of the Armistice he devoted himself full time to art. Exhibited at the Royal Academy and Royal Institute of Painters, in the provinces, and the Paris Salon. He also exhibited many one man shows in Liverpool and Belfast. In 1925 he was elected to the Royal Institute of Painters and was a member of the British Society of Poster Designers. He primarily lived in London and died on April 4, 1936.

- *Flower Market*, mural, oil on canvas, First (Cabin) Class Drawing Room, Promenade Deck
- *Mediterranean Harbor Scene*, Folding screen, Oil on canvas, First (Cabin) Class Drawing Room, Promenade Deck
- *Madonna of the Atlantic*, Oil on gold leaf, First (Cabin) Class Drawing Room, Promenade Deck
- *Samuel Pepys at the Royal Dockyard*, Deptford, oil on canvas, Second (Tourist) Class Library and Writing Room
- *Richard Hakluyt Recording the Voyages of the Elizabethan Sailors*, Oil on canvas, Second (Tourist) Class Library and Writing Room
- *Madonna of the Tall Ships*, oil on canvas, Second (Tourist) Class Library and Writing Room

John Rattenbury Skeaping (1901-1980)⁹⁶

Sculptor in wood, stone, terra cotta and bronze, draughtsman and teacher who was born at South Woodford, Essex. He was son of the painter Kenneth Mathieson Skeaping. He studied at Goldsmiths' College School of Art, the Central School of Arts and Crafts (1917-19) and the Royal Academy Schools (1919-20). In 1924 he married the sculptor Barbara Hepworth, and won the Rome Prize in 1933. His first one-man show was held, with Barbara Hepworth, at Alex Reid and Lefevre, Glasgow, in 1928, and he was a

⁹⁴ *Ibid.*

⁹⁵ *Waters*, p. 299-300.

⁹⁶ *Buckman*, p. 1110.

member of the 7 & 5 Society 1932. During World War II, he was an official war artist. He first exhibited at the Royal Academy in 1922 and was elected to the Royal Academy in 1960. He taught sculpture at the Royal College of Art from 1948 and was a professor of sculpture 1953-59. His work was notable for its depiction of animals, and he published two books about drawing, *Animal Drawing* and *How to Draw Horses* in 1977. His autobiography, *Drawn from Life*, was published in 1977.

- Three Mural Relief Panels, gilt and silvered mahogany, Starboard Gallery, Promenade Deck, Lost

Rebel Stanton⁹⁷

Painter who had formal architecture training.

- Monumental mural panel with clock, sprayed nickel on hardwood relief, Second (Tourist) Class Supplementary Lounge, A Deck, Lost

Alfred Thomson (1894-1971)⁹⁸

Portrait, figure and decorative artist, born in Bangalore, India. After studying at the Royal School for the Deaf and the Dumb, Margate, he studied at the London Art School, Kensington, and later began exhibiting at the Royal Academy from 1920. He was elected to the Royal Academy in 1945, after several years as a war artist with the Royal Air Force. His principal work includes murals for the Science Museum, London, dozens of royal portraits, and decorations for the Seville Theater and Grosvenor House, London.

- *The Royal Jubilee Week*, 1935, Mural, Oil on Canvas, Observation lounge and Cocktail bar, Promenade Deck

Edward Alexander Wadsworth (1889-1949)⁹⁹

Painter largely in tempera, wood and copper of nautical subjects, still lifes and landscapes. Born on October 29, 1889, at Cleckheaton, Yorkshire. Studied art at Bradford School of Art and at Slade School 1908-12. Member of the London Group 1914-1919, and associated at that time with the Vorticist Group. Served on the Royal Naval Volunteer Reserve from 1914-17. His first one man show of woodcuts and drawings was held in 1920 at the Society of Wood Engravers, and first one man show of paintings held in 1923 at the Leicester Galleries. He was an elected member of the New

⁹⁷ *Hinkey, p. 61.*

⁹⁸ *Buckman, p. 1186.*

⁹⁹ *Buckman, p. 338.*

English Art Club in 1921, and Associate of the Royal Academy in 1943. Executed mural decorations for the Canadian War Museum and the De La Pavilion, Bexhill. His principal works include *Sussex by-pass*, *The English Channel* (1934), and *Low Tide*. Died in London on June 21, 1949.

- Dressed Overall at the Quay, Oil on Canvas
- The Sea, Oil on Canvas

Thomas Webster (1886-1962)¹⁰⁰

Cartoonist and caricaturist who specialized in sporting cartoons and was born in Bilston, West Midlands. After winning a newspaper cartoon contest, he worked at numerous papers, such as the *Birmingham Sports Argus*, *Evening News*, and the *Daily Mail*. In addition to cartoons, he also worked on caricatures of politicians.

- Frieze of Caricatures, Cabin-class Gymnasium, Sun Deck, Lost

James Arthur Woodford (1893-1976)¹⁰¹

Sculptor who trained at the Nottingham School of the Art and the Royal of College of Art, London. Exhibited at the Royal Academy and other leading galleries. He was elected in Associate of the Royal Academy in 1937 and Royal Academy in 1945. His career was primarily based in London.

- Three Carved Wood Screens, Limewood, First (Cabin) Class Smoking Room, Promenade Deck
- Bronze Light Sconces, First (Cabin) Class Smoking Room, Promenade Deck, Lost

Hilton Young (Lady Kathleen Kennet) (1878-1947)¹⁰²

Sculptor of portrait busts and figures, memorials and statues, who was born on March 27, 1878 at Carlton-in-Lindrick, Nottinghamshire. Daughter of Canon Lloyd Bruce. Trained at the Slade School, London, and the Atelier Colarossi, Paris from 1901-1906. She also trained under Rodin and through him she became close friends with the dancer Isadora Duncan. In 1908, she married captain Robert Falcon Scott, an Antarctic explorer, who died in 1912. In 1922, she married Sir Edward Hilton Young (later Baron Kennet of the Dene), and by this time her work was well accepted by the art circles. She exhibited at the Royal Academy from 1913-47, and the International Society, Grosvenor

¹⁰⁰ <http://www.biography.com/search/article.do?id=9526240>.

¹⁰¹ Waters, p. 363.

¹⁰² Dunford, p. 188.

Galleries, 1923, and elsewhere. Her first solo London show was in 1927. In 1934, King George V commissioned his bust from her. She was elected an Associate member of the Royal Society of British Sculptors in 1928, became a full member in 1937, and was the first woman to serve on the council. Her works consisted of busts, statues, memorials and statuettes. Died on July 24, 1947 in London. A memorial exhibition was held at the Mansard Gallery in 1947. Author of the *Self-Portrait of an Artist*, published after her passing in 1949.

- Queen Mary plaque, marble, head of main staircase facing main hall

Doris Clare Zinkeisen (1898-)¹⁰³

Mural, portrait and figure painter specializing in theatrical designs, who was born in Gareloch, Scotland. Elder sister of artist Anna Zinkeisen. At an exceptionally young age she won a scholarship to attend the Royal Academy Schools, where she went on to win many metals. She shared a studio with her sister until she married in 1927 to naval officer, Grahame Johnstone. She exhibited at the Royal Academy and other London Venues, and in 1929 and 1930 won medals at the Paris Salon. During the 1930s she participated in many exhibitions to design posters and station panels for London Transport. During World War II, she served as an auxiliary nurse in the casualty department at St. Mary's Hospital, Paddington, and later the War Artists' Advisory Commission commissioned her to produce paintings. However, she was best known for her theatrical designs, the first which date from 1922. These included productions for Noel Coward, Ralph Richardson, and Laurence Olivier, in addition to ballet and films.

- *Entertainment*, Multiple Mural Panels, Oil on canvas, Verandah Grill, Sun Deck

Anna Katrina Zinkeisen (1901-1976)¹⁰⁴

Mural, portrait and figure painter who was born in Kilcreggan, Scotland, on August 28, 1901. Younger sister of artist Doris Clare Zinkeisen. At the exceptionally young age of 15, she won a scholarship to attend the Royal Academy Schools, where she went on to win many metals. She began to exhibit at the Royal Academy in 1921, and won an award for Wedgewood plaques at the International Exhibition at Paris in 1925. During the 1930s, she participated in many exhibitions to design posters and station panels for London Transport. She became widely known as a painter for society portraits and her sitters included Prince Philip, Lord Beaverbrook and Alexander Fleming. In 1928, she was elected a member of the Royal Society of Painters in Oil, and later member of the Royal Society of Portrait Painters and Fellow of the Royal Society of Arts. She

¹⁰³ Waters, p. 33. Dunford, p. 333.

¹⁰⁴ Waters, p. 368. Dunford, p. 333.

married Colonel G.R.N. Heseltine. During World War II, she served as an auxiliary nurse in the casualty department at St. Mary's Hospital, Paddington. When the surgeon became aware she was an artist and her own home was bombed, she was asked to make pathological and clinical paintings of wounds.

- *Four Seasons*, Four mural panels, oil on canvas, First (Cabin) Class Ballroom, Promenade Deck, Lost

III. FINE AND DECORATIVE ARTS

A. FINE AND DECORATIVE ARTS DEFINED

Fine arts may be defined as designed objects with a primarily aesthetic, versus utilitarian, function. The term “fine arts” is also used to refer to a relatively small subset of artistic practices, specifically, painting, sculpture, drawing, printmaking, and photography. In contrast, other mediums, such as ceramics, woodworking, and needlework, for example, are often considered to be decorative arts rather than fine arts and are not included within the fine arts distinction. Examples of fine art – primarily sculptures, drawings and paintings - are located throughout the RMS Queen Mary’s large-scale public spaces and tend to be many of the ship’s most widely recognized artworks. In contrast, very few examples of fine arts are currently located in the staterooms. The fine arts inventoried for this project tend to match the traditional, commonly used definition of fine arts as objects with a primarily artistic function and belong to the generally recognized fine art genres.

The decorative arts may be defined as custom designed objects with both an aesthetic and utilitarian function versus designed objects that are valued primarily for their aesthetic qualities. Examples of decorative art are found throughout the ship in large-scale public spaces and, particularly, in staterooms. These decorative art objects include examples of interior design, such as furniture, lighting, and, in some cases, architectural elements; however, within the tight spatial context of an ocean liner, the division between decorative arts and architectural elements is often blurred. On the RMS Queen Mary, architectural elements – doors, walls, and structural elements – have a high level of design and thus deserve attention not only as “architecture” but as objects of decorative art. For the purposes of this report, the scope of decorative art has been expanded to consider a range of designed objects and includes some examples of architectural elements, including built-in furniture and character-defining architectural elements with aesthetic qualities. Designed utilitarian objects, such as heating and ventilation, hardware and bathroom fixtures are also considered under the general category of decorative arts because they contribute both functionally and aesthetically to the interior design scheme of the ship.

B. FINE AND DECORATIVE ARTS IN PUBLIC SPACES

Unlike the smaller scale decorative arts, of which numerous examples have been replaced or lost since the ship's construction circa 1934, many of the ship's fine arts are relatively intact. The historical continuity among the ship's fine arts is due in part to the fact that these artworks were often large and custom designed for a particular space. Most, if not all, are character-defining.

As is true throughout the entire ship, the artworks are beautifully rendered and clearly intended to communicate a message of luxury, ease and distinction to passengers. Many of the ship's artworks tend to punctuate a room, such as Alfred J. Oakley's and Gilbert Bayes' *Unicorns in Battle*. This monumental carved gesso panel, located in the Queen's Salon, formerly the First Class/Cabin Class Lounge, is the most prominent artwork of several located in the room, which defines the space's identity. In contrast, the ship's decorative arts often appear to function primarily as "background" in order to subtly express a unified design scheme that is notable for its high level of craft and rich materials.



Alfred J. Oakley's and Gilbert Bayes, Unicorns in Battle

The Cunard Line executives dissuaded artists from unsettling themes, specifically troublesome marine themes, as they didn't want to remind passengers they were on a ship.¹⁰⁵ As a result, marine and nautical themes do not constitute the bulk of the fine art subject matter. On the rare occasion when the subject matter is marine, the nautical portrayal is idealized and serene or part of a story. The first (cabin) class smoking room features James Woodford's three carved panels depicting swimmers, mermaids, marine life and ship activities, and Edward Wadsworth's two oil on canvas paintings, *Dressed Overall at the Quay* and *The Sea*, which depicts a docked

¹⁰⁵ Sprague.

ship and a symbolic pier. As mentioned earlier, Cunard managed the subject matter used in Edward Wadsworth paintings, and the end result are non-confrontational marine backdrops. Other prominent paintings are Charles Pears' *The Mauretania Arriving at Rosyth*, Bainbridge Copnall's *Shipbuilding Through the Ages*, and Kenneth Shoesmith's *Richard Hakluyt Recording the Voyages of the Elizabethan Sailors* and *Samuel Pepys at the Royal Dockyard, Deptford*.



Edward Wadsworth *Dressed Overall at the Quay*; Bainbridge Copnall's *Shipbuilding Through the Age*; Charles Pears, *The Mauretania Arriving at Rosyth*

The fine arts located in the ship's public spaces were often used to uniquely define the atmospheric quality and emphasize the social activities that occurred there. For example, Kenneth Shoesmith's painting, *Flower Market*, which is located in the former First Class Drawing Room and First Class Catholic Chapel, depicts the peaceful transactions of a flower market among a serene port backdrop. This painting is large and encompasses nearly the entire wall over an onyx fireplace of the oval-shaped room. Its size, prominence, and subdued subject matter enabled it to augment the room's social function for women and non-smokers and was also well-suited to the ship's Catholic observances that occurred in the room. Nearly every other example of fine art functions in a similarly complementary manner in order to augment on-board activities rather than obtusely challenge passengers or provide a stark visual contrast.



Kenneth Shoemith Flower Market

The subject matter for the artworks was chosen to please both British and American sensibilities. The motivation behind Cunard's commission of the American architect Benjamin Wistar Morris onto the British design team was to incorporate design motifs for the tastes of American passengers. The themes of the fine and decorative art romanticize the lifestyle, landscape and history of both America and Great Britain. For example, the American lifestyle is represented in the bronze sculptures by Gilbert Bayes, Alfred Oakley, and Nicholson Babbs, located in the first (cabin) class main lounge romanticize the American West; and the ballroom dancers in the Margot Gilbert's *History of Dance*, located in the second (tourist) class lounge also reflects American themes. Even the design of the first (cabin) class smoking room included an American bar in addition to strategically positioned call buttons for British passengers who preferred to be catered. The British landscape is portrayed in paintings such as Betram Nicholl's *Sussex Landscape*, Algernon Newton's *Evening on the Avon*, and Philip Connard's *Merrie England*, which idealize the bucolic English countryside and lifestyle. Overall the themes used in the fine and decorative arts were universal and easy to understand, so a general audience, both American and British, could appreciate and understand their significance.



Allan Howes Cowboy and Bronco; Algernon Newton's Evening on the Avon

Other unifying themes tying the fine art together are historical, such as Margot Gilbert's *Dancing Through the Ages*, Sigmund Pollitzer's *History of Transportation*, A. Duncan Carse's *Birds of the New World* and *Birds of the Old World*, Alfred R. Thomson's *The Royal Jubilee Week*, and Dane Laura Knight's *The Mills Circus*. Greek mythology, for example Jacob Drew's *The Golden Fleece* and the Austin Crompton Roberts' *Observation Bar* balustrade, and lounge Gilbert Bayes' *Unicorns in Battle*.



Margot Gilbert *Dancing Through the Ages*; Sigmund Pollitzer *History of Transportation*; Alfred R. Thomson *The Royal Jubilee Week*

Most of the fine arts on board the ship were constructed with only a few basic categories of materials. Many of the ship's fine arts involve wood, often in carved relief or as sculpture, reflecting a spectrum of rare and unusual species. Another frequent art form on the RMS Queen Mary is painting, which was most often on canvas, or in some cases, leather and wood. Bronze and plaster were used in a handful of examples, as well as mosaics and etched glass.

As noted above, many of the ship's most largest and most important artworks are relatively intact and still occupy their original locations. The majority of the large art pieces are located in the public spaces, areas accessible to passengers of a specific class to gather for entertainment, reflection, socializing, exercising or eating instead of their private staterooms. Smaller and more easily moved objects have been relocated to several exhibit spaces located on the ship. Photographs from the 1934 to 1936 period, and afterwards, reveal that the ship was once laden with a variety of small scale paintings and other artworks that adorned not only public spaces but the staterooms. Unfortunately those smaller fine arts were moveable and not affixed to a surface; as a result they were either sold or moved off the ship.

C. INVENTORY DATABASE CLASSIFICATIONS

Each data field used in the custom inventory database is described in detail below. A summary table of surveyed items is provided in Attachment C, *Summary of Surveyed Items* and a copy of the database is reproduced in Attachment E, *Inventory Database*.

- **ID:** Computer-generated, in order to ensure a unique number for each record.
- **Space:** The name of the space, which is generally denoted by a room number for staterooms (e.g., M114) or a room name for public rooms (e.g., Royal Salon). The historic name(s) are located in parentheses following the contemporary name, for example Grand Salon (Cabin Class Restaurant and Private Dining Rooms). In order to facilitate sorting by space name, retail shops are coded under "Retail" and exhibit

spaces are coded under “Exhibit,” for example Retail: Tee Shirt Territory (Lecture Room). The space field is coded to a deck map for reference. The deck maps are included in Attachment B, *Deck Plans Showing Spaces Surveyed*.

- **Room:** If the space contains more than one room, an additional room name or letter (e.g., A, B, hall, bath, etc.) is referenced in this field in order to identify the room more specifically. The room field is coded to a deck map for reference. The deck maps are included in Attachment B, *Deck Plans Showing Spaces Surveyed*.
- **Type:** The items are categorized into one of nine types, which comprise a general organizational system, as listed below:

Architecture	Furniture, Freestanding
Bathroom Fixture	Hardware
Decorative Art	Heating and Ventilation
Fine Art	Lighting
Furniture, Built-In	

- A tenth type, “Room Photo” refers to images taken to document the overall context of the space and do not refer to any particular item. In most cases, there are numerous room photos for public spaces and two room photos for staterooms: one to document the primary space and another for the bathroom.
- **Subtype:** The type field is further divided by subtype. There are 70 subtype categories, as listed below. Subtypes with items that are generally considered “valuable assets” are marked with an asterisk.

Air Vent	Door Knob Set
Arched Passageways*	Door Opening*
Balustrade, ornamental*	Dresser*
Bookcase*	Electric Fireplace*
Buffet*	Elevator*
Cabinet*	Fan
Cabinet, fire hose*	Fireplace Mantel*
Call Box*	Floor, parquet*
Cigarette Box*	Grille, ornamental*
Clock*	Headboard*
Closet*	Heater*
Cocktail Bar*	Hook
Column*	Jardeniere (planter)*
Decorative Art Glass*	Lamp, desk*
Desk*	Light, ceiling*
Display Case*	Light, concealed*
Door*	Light, corner*

Light, pendant*	Relief*
Light, pylon/torchere*	Screen, decorative*
Light, reflector*	Sculpture*
Light, sconce*	Seating, non-original
Light, trough*	Seating, original*
Light, wall*	Shelves*
Lithograph	Stairway*
Luggage Hardware	Table*
Map, decorative*	Toilet
Mirror*	Towel Bar
Miscellaneous	Trash Can*
Organ*	Tub
Painting*	Window, ornamental*
Photograph	Window, standard
Piano*	Wash Basin
Pilaster*	Wall Panel, specialty*
Print*	Wall Panel*
Railing*	Wood panel, inlaid wood marquetry*

- Item Name: Most, but not all, items have been further categorized by item name. The item name is the most detailed distinction for the item. Each item has been named according to one of approximately 90 specific item names, as listed below. Items that are generally considered “valuable assets” are marked with an asterisk.

Basin, original*	Desk lamp, bronze Art Deco*
Basin, other	Desk lamp, metal visor*
Basin, replacement fittings	Desk lamp, specialty*
Cabinet, ensemble with shelves*	Desk, attached mirror*
Cabinet, glass door*	Desk, corner*
Cabinet, narrow*	Desk, rectangular two-drawer*
Cabinet, specialty*	Desk, six-drawer*
Cabinet, three-part*	Desk, specialty*
Cabinet, wide*	Door Knob, modified
Cabinet, wood door*	Door Knob, non-original
Chair, armchair*	Door Knob, original*
Chair, bedroom*	Door, grille*
Chair, desk*	Double, flat panel*
Chair, dining armchair*	Dresser, specialty*
Chair, dressing stool*	Dresser, standard*
Chair, occasional*	Exhibit items, original*
Chair, specialty*	Glass, engraved*
Chair, upholstered*	Glass, etched*
Clock, specialty*	Glass, illuminated*
Clock, square metal*	Glass, molded*
Closet, double flat panel door*	

Headboard, ensemble recessed with symmetrical cabinets/shelves and bedside tables*	Relief, gilt bronze*
Headboard, specialty*	Relief, medallion*
Headboard, upholstered twin	Relief, metal*
Headboard, wood twin*	Relief, plaster frieze*
Headboard, ensemble with symmetrical shelves and bedside tables*	Sculpture, bronze*
Heater, panel*	Sculpture, wood*
Heater, specialty*	Seating, other*
Heater, standard*	Settee*
Hook, double	Shelf, modular*
Hook, single	Shelf, specialty*
Light, circular ceiling*	Signage
Light, concealed*	Single, flat panel (closet)*
Light, continuous ceiling*	Table, bedside specialty*
Light, long octagonal ceiling*	Table, bedside with shelves*
Light, oval ceiling*	Table, dressing*
Light, rectangular ceiling*	Table, dressing with mirror*
Light, rectangular ceiling with curved glass*	Table, dressing with mirror and side cabinets, specialty*
Light, square ceiling*	Table, dressing with mirror and side cabinets, standard*
Mail box*	Table, dressing with mirror and side shelves, specialty*
Mirror, above heater*	Table, end*
Mirror, etched above heater*	Table, rectangular bedside*
Mirror, full-length*	Table, rounded bedside*
Mirror, round dressing table*	Table, seating chart*
Mirror, specialty*	Table, specialty*
Painting, oil on canvas*	Table, square bedside*
Painting, oil on wood panel*	Table, stepped bedside*
Partition	Table, tallboy*
Relief, carved wood*	Table, writing fold-out*
Relief, double sided*	Telephone booth*
Relief, gesso panel*	Tub, other
	Tub, replacement or original fittings
	Wardrobe*

- Deck: The deck where the item is located (e.g., Main Deck, A Deck).
- Class: The historically used class name of the space: 1st, 2nd or 3rd. The name is followed in parentheses by other historically used terms that refer to class, for example 1st Class (Cabin Class).
- Original Location: Items checked under this category are original to their location.
- Location in Room: The item's general location, either fore, aft, starboard, or port. Given that most items in the staterooms are built-in or attached, this field was used primarily for items in the ship's public spaces.
- Relocation Notes: If the item is known to have been relocated, this field provides the item's original location.
- Quantity: The number of items found in the space, which is often only one. Exceptions include instances where multiple examples of identical items are located in a space, such as a series of lighting fixtures.
- Contributing/Noncontributing: Contributing features generally refer to those elements that were constructed during a defined historic period (e.g., period of significance) and still retain and exhibit sufficient integrity to convey a sense of history. In contrast, noncontributing features may have been constructed or installed during a defined historic period but have been so altered that they no longer retain sufficient integrity to convey a sense of history. Most of the items inventoried as a part of this project are considered contributing to the RMS Queen Mary's original construction period (1934-1936); however, an item from this period in poor condition may have lost its historic integrity to the point that it is no longer considered contributing. A summary of contributing features are included in Attachment D, *Summary of Valuable Assets*.
- Valuable Asset: Items checked under this category are considered character-defining and therefore vital to track for future monitoring and inventory purposes. The valuable assets are the original fine and decorative arts, lighting, heating, architecture, and furniture (freestanding and built-in) imperative to the period of significance and the overall design of the ship. A summary of valuable assets are included in Attachment D, *Summary of Valuable Assets*.

Annual Inventory: Items checked under this category are valuable assets recommended to be inventoried on an annual basis. The annual inventory of valuable assets includes items located in the public spaces, circulation areas, exhibits, offices, stairways and several of the staterooms. These items are predominantly comprised of fine art, decorative art and custom designed free-standing furniture pieces. A

summary of the annual inventory is included in Attachment E, *Summary of Annual Inventory*.

- Semi-Annual Inventory: Items checked under this category are valuable assets recommended to be inventoried on a semi-annual basis. These items are located within the staterooms, public spaces and exhibits. They include attached built-in furniture, mirrors and heating. A summary of the semi-annual inventory is included in Attachment F, *Summary of Semi-Annual Inventory*.
- Artist/Designer: The name of the item's artist or designer, if known.
- Origin Date: The date the item was created. If no specific date is located, the field is either left blank, assigned as the ship's period of construction (1934-1936), or assigned to a subsequent period of renovations, if known.
- Measurements: The measurements of the item in inches, unless otherwise noted. The order of the measurement field is the item's height by width by depth (e.g. 12" x 6" x 4"). Taking measurements was found to be a time consuming task during the first days of the survey. Therefore, it was decided to limit the measurement task to the most important items located in the public rooms.
- Materials: The construction materials of the item. Given that many items in the ship's staterooms have added non-historic materials (e.g., replacement granite tops), this field is completed primarily for the unique original items in the ship's public spaces.
- Condition: The condition assessment, determined by a qualified member of the PCR team, notes the general condition in which an item was found. There are four assessment levels: poor; fair; good; or excellent. Specific factors in the assessment may vary somewhat, depending on the specific item (e.g., utilitarian items in continual use may have a relatively low threshold, for example, while the ship's unique fine and decorative art items must meet a higher threshold). Items in excellent condition are pristine and consist entirely of original materials. Items in good condition may have some minor wear or surface damage yet still consist entirely of original materials or high quality replacement materials. Items in fair condition often exhibit minor to moderate damage or wear and may be missing some of their original materials, or the item's original materials have been replaced with materials of lesser quality. Items in poor condition have sustained substantial damage or may be missing a significant portion of their original materials. Additional comments regarding the item's condition, if any, are located in the *Notes* field.
- Description: A brief description of the item.

- Notes: Details regarding the item's condition (see *Condition*, above).
- Reference Sources: The page number of either one and/or two primary texts in which the item is directly mentioned, either *The Shipbuilder and Marine Engine-Builder* (The Shipbuilders Press, 1936) and/or Douglas Murrell Hinkey's *The Art of the RMS Queen Mary* (Gumbiner Foundation and Hippodrome Galleries of FHP Healthcare, 1994).
- Observation Date: The date the item was surveyed.
- Photo Range: This field lists unique numbers of photographs taken by the PCR teams of each item. These additional photographs are not included within the database, but are provided in a separate digital file for current and future reference purposes.
- Main Photo: This field links a single item photo to the inventory record. In some cases of exceptional fine and decorative art, two photos are provided.
- Second Photo: This field provides a link to a second photo of the item.
- Recorder: The name of the PCR team member who surveyed the item.

The following fields were incorporated into the electronic version of the database to accommodate the City's annual inventory review process:

- Date Verified: The date the item was reviewed.
- Reviewer: The name of the City or Queen Mary staff member who reviewed the item.
- Location Verified: The verification that the item is still located in the space as when originally inventoried. There are four options: yes, not surveyed, or missing.
- Condition Changed? The condition assessment notes the general condition in which an item is found as compared to the original survey. There are two choices: yes or no. If "yes" the condition has changed and if "no" the condition has not changed.
- Condition: If the "Condition Changed?" field was altered from the original inventory and checked "yes," this condition field assesses the general condition in which the item is found. There are four assessment levels: poor; fair; good; or restored. (see *Condition*, in the *Database Description Fields* section above).
- Notes: Details regarding a change in the item's condition or other notable changes from the original survey above.

- Photo Range: This field lists unique numbers of photographs taken by the City or Queen Mary staff member of each item.
- Main Photo: This field links a single item photo to the inventory record.

D. DESCRIPTION OF FINE AND DECORATIVE ARTS IN PUBLIC SPACES

The following provides a description of the public spaces and the associated fine and decorative arts in those spaces:

- *Verandah Grill, Sun Deck*



The intimate Verandah Grill (29 feet by 68 feet), an exclusive first (cabin) class *à la carte* restaurant, cocktail lounge and nightclub, was entirely designed by the artist Doris Zinkeisen.¹⁰⁶ She was responsible for selecting the floor coverings, furniture, and lighting, in addition to painting the six oil-on-canvas murals themed around entertainment that surround the room and one oil-on-canvas self-portrait. A custom-designed ornamental moulded-glass balustrade surrounds the dance floor. Other furniture associated with the room are exhibited on the D Deck, and include a piano, two chairs, shelves, a grille and a curtain. The space has undergone extensive alterations, but was recently restored; the balustrade was re-assembled, the murals were re-hung and covered with protective plastic, and reproduction black carpet and drapes were installed. The original footprint of the space has been altered; the wall once enclosing the no longer extant kitchen and bar was removed to create additional square footage. The central mural was damaged during the war, so Doris Zinkeisen later restored the paintings.¹⁰⁷

¹⁰⁶ *The Queen Mary (Shipbuilder)*, pp. 143-144.

¹⁰⁷ *Hinkey*, p. 62.

Overall the murals are in good condition, with the exception of discoloration and some staining. The protective covering is not taut in multiple areas causing the entrapment of dirt and insects.

Type	Subtype	Item Name	Quantity
Decorative Art	Balustrade, ornamental	Balustrade, ornamental	3
	Grille, ornamental	Grille, ornamental	4
Fine Art	Painting	Painting, oil on canvas	7
Lighting	Light, wall	Light, rectangular wall with curved glass	3
	Light, ceiling	Light, circular ceiling	15

- *Royal Salon (Cabin Class Smoking Room), Promenade Deck*



The Queen Mary (Shipbuilder) defined the character of the Royal Salon (42’ x 69’ x 22’), formerly the first (cabin) class smoking room, as follows “fewer concessions to the modern spirit have been made here than any other room, the character of the room being secured by the solid comfort a typically English club or country-house smoking room.”¹⁰⁸ The English brown oak and walnut burr (burled) veneered room was designed by Messrs. Trollope and Sons. Edward Wadsworth was commissioned to paint the two facing large oil-on-canvas paintings, *The Sea* above the travertine mantel and *Dressed Overall at the Quay* above the buffet. James Woodford designed three double-sided reliefs; two flank the fireplace and the other is located in the fore port corner. The six cast-bronze sconces were also designed by James Woodford. They once featured “play-card figures set against a background of tobacco leaves,” now gone.¹⁰⁹ An American cocktail bar is located on the starboard side of the room. Overall the royal salon (cabin class) smoking

¹⁰⁸ *The Queen Mary (Shipbuilder)*, p. 142.

¹⁰⁹ *Ibid*, p. 142.

room is in good condition. Both of the Wadsworth paintings, specifically *The Sea*, need the attention of a conservator.

Type	Subtype	Item Name	Quantity
Decorative Art	Fireplace Mantel		1
	Clock	Clock, specialty	1
Fine Art	Painting	Painting, oil on canvas	2
	Relief	Relief, double sided	3
Furniture, Built-in	Buffet		1
	Cocktail Bar		1
Lighting	Light, reflector		6
	Light, ceiling	Light, long octagonal ceiling	6
	Light, concealed	Light, circular ceiling	6
	Light, ceiling	Light, octagonal ceiling	1

- *The Long Gallery, Promenade Deck*



The Long Gallery (118 feet by 20 feet) originally functioned as an informal meeting room and an ante-room to the ballroom.¹¹⁰ The Long Gallery featured Betram Nicholl's *Sussex Landscape* at the fore and Algernon Newton's *Evening on the Avon* at the aft. Post World War II, the long gallery was reconfigured and divided into the Shake Shack, Board Room, Chelsea Corridor and Regent Room. The ballroom is no longer extant. A few of the original high back arm chairs and end tables are scattered around the ship.

¹¹⁰ *Shipbuilder*, p. 141.

- **Retail: Shake Shack (Long Gallery)**



Betram Nicholl’s *Sussex Landscape* is currently displayed in its original location, the fore end of the Shake Shop and is in excellent condition.

Type	Subtype	Item Name	Quantity
Fine Art	Painting	Painting, oil on canvas	1
Lighting	Light, ceiling	Light, oval ceiling	5
	Light, pendant	Light, circular ceiling	3

- **Board Room (Long Gallery)**



The Board Room, located in the aft portion of the original long gallery, contains two octagonal Kenneth Shoemith paintings, *Samuel Pepys at the Royal Dockyard, Deptford* and *Richard Hakluyt Recording the Voyages of the Elizabethan Sailors*, relocated from the second (tourist) class library and writing room on the main deck.

Type	Subtype	Item Name	Quantity
Fine Art	Painting	Painting, oil on canvas	2
Furniture, Freestanding	Table	Table, specialty	1
Decorative Art	Jardeniere (planter)		1

- **Chelsea Corridor (Cabin Class Ballroom/Long Gallery)**



At the entrance to Board Room (Long Gallery), the archway features the thirteen carved wood reliefs, *Hunters Through the Ages*. The reliefs are in good condition.

Type	Subtype	Item Name	Quantity
Fine Art	Relief	Relief, carved wood	1
Lighting	Light, ceiling	Light, circular ceiling	8

- **Regent Room (Long Gallery)**



The aft wall of the Regent Room (Long Gallery), features Algernon Newton's oil-on-canvas, *Evening on the Avon*. The painting is in good condition.

Type	Subtype	Item Name	Quantity
Fine Art	Relief	Relief, carved wood	1
Furniture, Built-in	Display Case		1

• *Observation Lounge and Cocktail Bar, Promenade Deck*



The Observation Lounge and Cocktail Bar (70 feet by 24 feet) was a semicircular bar that used the handcrafted barrel as a motif for the design of the overall space, bar and furniture.¹¹¹ The space has undergone multiple alterations and was recently restored. The room features A.R. Thomson’s oil painting, *The Royal Jubilee Week, 1935*. The painting is in fair condition, but a brown residue from a liquid has dripped over the surface. Another feature is the balustrade designed by A. Crompton Roberts, punctuated with four metal and enameled pylons, which is in good condition. Originally there were twenty-one exterior windows, however post World War II the space was expanded onto the deck; only two original windows remain and twenty-one original awning windows with frosted textured glass and an etched wave pattern. The ceiling lights are not original; however, an original ceiling light is stored in an office located on A Deck.

Type	Subtype	Item Name	Quantity
Architecture	Window, ornamental		21
Decorative Art	Balustrade, ornamental		4
	Clock	Clock, specialty	2
	Grille, ornamental		2
	Jardeniere (planter)		2
Fine Art	Painting	Painting, oil on canvas	1
Furniture, Built-in	Mirror	Mirror, specialty	4
	Buffet		1
	Cocktail Bar		1
Lighting	Light, reflector		6
	Light, ceiling	Light, circular ceiling	5
	Light, concealed	Light, circular ceiling	5
	Light, wall	Light, rectangular wall with curved	2
	Light, pylon/torchiere		4

¹¹¹ *Shipbuilder*, p. 143.

- *Queen's Salon (Cabin Class Main Lounge), Promenade Deck*



Located in the center of the Promenade Deck, the Queen's Salon (96 feet by 70 feet by 30 feet), formerly the first (cabin) class main lounge, was originally referred to as "the centre of social life of the vessel."¹¹² The main lounge was used for entertainment, such as movies, performances and informal social gatherings. The focal point is Alfred J. Oakley and Gilbert Bayes gesso, relief panel, *Unicorns in Battle*, above the golden onyx fireplace mantel. Originally Charles Cameron Baillie's mantel clock was on top of the mantel and is now displayed in the Art Gallery. Two smaller golden onyx fireplace mantels on the port and starboard walls have peach-colored mirrors centered above. The proscenium above the stage on the aft wall is highlighted by Maurice Lambert's *Symphony*, a bronze relief sculpture group. Coordinated bronze reliefs are also placed over the flanking side doors. Four niches originally displayed bronze statuettes of the American West; Allan Howes' *Cowboy and Bronco* and Alfred J. Oakley's *Bison* are still displayed on bow-front cabinets. Two other bronze statuettes, S. Nicholson Babb's *Jupiter and Europa* and Gilbert Bayes' *Sea King's Daughter*, are now exhibited in the ship's Art Gallery. Pylon torcheres, wall sconces, windows and other light fixtures accentuate the interior elegance and drama. Overall, the Queen's Salon has high integrity with the exception of damage to torcheres, built-in furniture and fireplace mantels.

¹¹² *Shipbuilder*, p. 137.

Type	Subtype	Item Name	Quantity
Decorative Art	Clock	Clock, specialty	1
	Fireplace Mantel		3
	Floor, parquet		1
	Mirror	Mirror, specialty	6
Fine Art	Sculpture	Sculpture, bronze	2
	Relief	Relief, gesso panel	1
	Relief	Relief, gilt bronze	5
Furniture, Built-in	Buffet		4
Lighting	Light, ceiling	Light, oval ceiling	8
	Light, concealed	Light, rectangular ceiling	14
	Light, pendant		2
	Light, pylon/torchere		8
	Light, reflector		28
	Light, sconce		3

- ***Retail: Piccadilly Circus Shops (Main Hall & Shopping Centre), Promenade Deck***



The first class shopping area was originally on the Main Deck, later renamed the Piccadilly Circus Shops. At the head of the stairway, was Lady Hilton Young's marble medallion of Her Majesty Queen Mary, however the medallion has been replaced with a cast replica.¹¹³ Opposite of the medallion, is Maurice Lambert's *Sport and Speed*, a large plaster frieze decorating the cornice of the retail shop. Wide corridors lead to a series of shops fronted with specialty designed display cases and lighting. The spaces on the main hall originally included a drawing room, library, retail shops, lecture room, music room and children's playroom. All of these spaces have been converted into retail shops, with the exception of the children's playroom that presently functions as a coffee shop.

¹¹³ *Shipbuilder*, p. 137.

Type	Subtype	Item Name	Quantity
Decorative Art	Balustrade, ornamental	Balustrade, ornamental	3
	Clock	Clock, specialty	1
	Decorative Art Glass	Glass, etched	2
	Display Case		4
	Jardeniere (planter)		5
	Wood panel, inlaid wood marquetry		1
Fine Art	Print		1
	Relief	Relief, medallion	1
Furniture, Freestanding	Seating, original	Chair, upholstered	1
	Table	Table, specialty	1
	Seating, original	Settee	1
Lighting	Light, concealed	Light, rectangular ceiling	6
	Light, ceiling	Light, circular ceiling	1

• **Retail: Queen Mary Store - Cabin Class (First Class) Drawing Room**



The first (cabin) class drawing room also served as a catholic chapel. The space has now been converted to use as a retail souvenir shop. Kenneth Shoemith’s the *Flower Market* occupies the aft wall above an onyx fireplace. The painting and mantelpiece are in good condition. The opposite fore wall had an altarpiece and Kenneth Shoemith’s *Madonna of the Atlantic* concealed behind a folding screen, Kenneth Shoemith’s *Mediterranean Harbor Scene*. The altar piece and *Madonna of the Atlantic* have been moved to the Art Gallery and the *Mediterranean Harbor Scene* is concealed behind a wall on the lower decks.

Type	Subtype	Item Name	Quantity
Decorative Art	Display Case		1
	Fireplace Mantel		1
	Grille, ornamental		1
Fine Art	Painting	Painting, oil on canvas	1

- **Retail: Piccadilly Corner (Flower Shop)**



Type	Subtype	Item Name	Quantity
Decorative Art	Display Case		1

- **Retail: Queen's Shell Castle (Writing Room, Radio Telephone Room)**



Left: Pre-War Writing Room; Middle: Post-War Conversion into Radio-Telephone Room; Right: Present Day

Type	Subtype	Item Name	Quantity
Decorative Art	Clock	Clock, specialty	1
	Decorative Art Glass	Glass, etched	1
	Fireplace Mantel		1

• *Retail: Tee Shirt Territory (Lecture Room)*



Type	Subtype	Item Name	Quantity
Decorative Art	Display Case		1

• *Retail: Transatlantic Style (Music Room)*

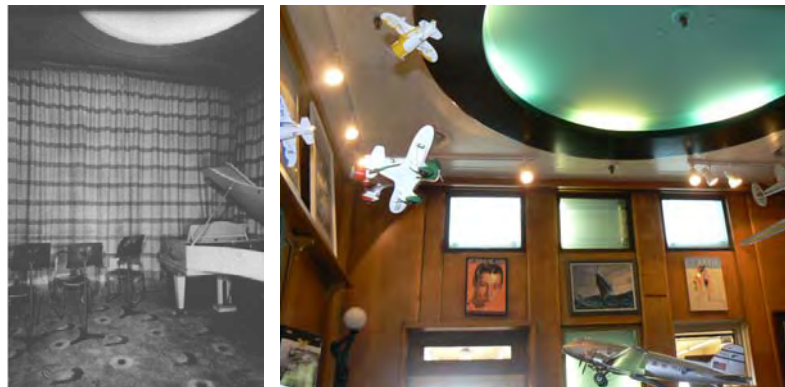

The room features three glass windows and one larger glass panel etched with music motifs.

Type	Subtype	Item Name	Quantity
Decorative Art	Decorative Art Glass	Glass, etched	4
	Display Case		1
Lighting	Light, trough		1

• **Retail: Dragon Shoppe (Austin Reed, Simpson's)**



Maurice Lambert's *Sport and Speed*, a large plaster frieze, wraps around the top of the retail shop. The frieze is in good condition.

Type	Subtype	Item Name	Quantity
Fine Art	Relief	Relief, plaster frieze	1

• **Retail: Coffee Shop (Children's Playroom)**



The Children's Playroom has been completely renovated. The lights have been relocated from an unknown space and the tables were originally located in the Observation Bar.

Type	Subtype	Item Name	Quantity
Lighting	Light, ceiling	Light, rectangular ceiling	5
Furniture, Freestanding	Table	Table	7

- **Retail: Queen Mary Couture (Library)**



The library features bookshelves protected by sliding glass panels that are now used for retail displays.

Type	Subtype	Item Name	Quantity
Decorative Art	Grille, ornamental		1
Light	Light, ceiling	Light, continuous ceiling	1
Light	Light, ceiling	Light, rectangular ceiling	1

- **Travel Bureau, Main Deck**



Left: Pre-War; Middle: Post-War; Right: Present Day

The Travel Bureau was the central ticket counter for first class passengers. After World War II the Travel Bureau was remodeled, the most significant changes were the insertion of etched glass panels on the entrance wall. The interior features built-in cabinets used to hold miscellaneous brochures and tickets and the original world map located on the fore wall. The room is in good condition; the world map needs conservation attention.

Type	Subtype	Item Name	Quantity
Decorative Art	Map, decorative		1
Furniture, Built-in	Desk	Desk, specialty	2
	Display Case		2
Furniture, freestanding	Desk	Desk, specialty	1
	Seating, original	Chair, dining armchair	4
		Chair, occasional	1
Lighting	Table	Table, specialty	1
	Light, concealed	Light, rectangular ceiling	5

- **Britannia Salon (Tourist Class Main Lounge), Main Deck**



The second (tourist) class main lounge (80 feet by 70 feet by 16 feet), currently the Britannia Salon, was the social center for the second class.¹¹⁴ The space was used for dancing, entertainment and film screenings. Margot Gilbert’s nine oil sketches on leather panels tell the story of *Dancing Though the Ages*; the sketches adorn the otherwise austere space. The walls are covered with appliqué leather presently painted in green, ivory and silver. A decorative, etched art glass panel on the fore wall is flanked by two oil sketches. The room is in fair condition, but the oil sketches have conservation needs requiring the attention of a conservator.

Type	Subtype	Item Name	Quantity
Decorative Art	Decorative Art Glass	Glass, etched	1
Fine Art	Painting	Painting, oil on leather	30
Furniture, Freestanding	Mirror	Mirror, specialty	1
Lighting	Light, ceiling	Light, rectangular ceiling	2
	Light, ceiling	Light, circular ceiling	10
	Light, reflector		1

¹¹⁴ *Shipbuilder*, p. 148.

• *Mauretania Room, (Third Class Garden Lounge), Main Deck*



The semi-circular third class garden lounge (80 feet by 35 feet) is the only extant third class public space.¹¹⁵ The garden-themed lounge features weathered sycamore panels and three jardinières located on the fore wall. Over the central jardinière is a marquetry panel entitled *Garden Scene*, the panel is faded but otherwise is in good condition. The aft wall has a display case between the two entry doors dating from a later renovation. The room is in good condition overall.

Type	Subtype	Item Name	Quantity
Decorative Art	Display Case		1
Decorative Art	Wood panel, inlaid wood marquetry		1
Furniture, Built-in	Jardinière (planter)		3
Lighting	Light, ceiling	Light, rectangular ceiling	2

¹¹⁵ *Shipbuilder*, p. 153.

• *2nd Class (Tourist Class) Library and Writing Room, Main Deck*



The general character of the L-shaped 2nd Class (Tourist Class) Library and Writing Room, a space for study and worship, was originally described as “subdued and refined, the mural treatment being in veneers of golden ash burr and bird’s eye maple, with contrasting pieces in a curiously marked olive ash.”¹¹⁶ One section of the space was lined with bookshelves and the other open with tables for study. The library featured two of Kenneth Shoemith’s octagonal paintings, *Richard Hakluyt Recording the Voyages of the Elizabethan Sailors* and *Samuel Pepys at the Royal Dockyard, Deptford*. Both paintings have been relocated to the Board Room (Long Gallery), Promenade Deck. Concealed behind sliding doors was an altar and Kenneth Shoemith’s *Our Lady of the Seas* (relocated to the Art Gallery, R Deck). The library and writing room has been divided into three storage rooms and a hallway. Even though the art was relocated and the space reconfigured, the general character-defining features of the library and writing room persist, the rectangular ceiling lights, concealed lights fixtures, bookshelves and veneer are extant.

Type	Subtype	Item Name	Quantity
Lighting	Light, ceiling	Light, rectangular ceiling	1
Lighting	Light, ceiling	Light, rectangular ceiling with curved glass	2
Lighting	Light, concealed		8

¹¹⁶ *Shipbuilder*, p. 149.

• **Hotel Queen Mary Registration Area (First Class Entrance), A Deck**



The Hotel Queen Mary Registration Area originally functioned as the entrance and circulation area for first class passengers and has subsequently been significantly altered. The majority of the items located in this area have been relocated from other spaces with the exception of the lighting. The three fine art marquetry panels: Charles Cameron Baillie’s *Hunting Scene* (original to the Third Class Smoking Room), *Birds in Flight* (original to a first class stateroom), and *Landscape Scene*, are all in good condition with the exception of some fading.

Type	Subtype	Item Name	Quantity
Decorative Art	Wood panel, inlaid wood marquetry		3
	Clock	Clock, square metal	1
Fine Art	Relief	Relief, medallion	1
Furniture, Built-in	Jardeniere (planter)		1
	Seating, original	Seating, other	1
Furniture, freestanding	Dresser	Dresser, specialty	1
	Piano		1
	Table	Table, end	2
	Table	Table, specialty	1
	Seating, original	Settee	1
		Chair, upholstered	2
		Chair, dining armchair	3
Lighting	Light, ceiling	Light, rectangular ceiling	40
		Light, continuous ceiling	18
	Light, concealed	Light, circular ceiling	5

- **Grand Salon (Cabin Class Restaurant), R Deck**



The most elaborate and largest space is the first class (cabin class) restaurant, renamed the Grand Salon, located in the center of the R Deck. The space is 143 feet long by 118 feet wide, and the ceiling height extends 27 feet, through two decks.¹¹⁷ Originally there was seating for 815 people, all of the first class passengers.¹¹⁸ Various decorative and fine arts adorn the space, including Duncan Carse’s two oil on canvas paintings, *Birds of the New World* and *Birds of the Old World*, Philip Connard’s *Merrie England*, MacDonald Gill’s decorative map of the North Atlantic, Walter and Donald Gilbert’s bronze grille doors and molded glass panels, *Earth, Air, Fire and Water*, Bainbridge Copnall’s *Shipbuilding Through the Ages*, and Jason Drew’s *Jason and the Golden Fleece*. There were also four attached private dining room: two dining rooms were entered through Walter and Donald Gilbert’s bronze grille doors. All contained works of fine art. The only extant artwork from the private dining rooms are Dame Laura Knight’s *The Mills Circus*, relocated to the Art Gallery, and Gilbert’s grille doors. Overall, the Grand Salon is in good condition. Some of the fine art including *Merrie England* and *Birds of the Old and New World* need the attention of a conservator.

Type	Subtype	Item Name	Quantity
Fine Art	Decorative Art Glass	Glass, engraved	8
Fine Art	Decorative Art Glass	Glass, etched	2
Fine Art	Decorative Art Glass	Glass, molded	52
Decorative Art	Grille, ornamental		2
Decorative Art	Map, decorative		1
Decorative Art	Mirror	Mirror, Specialty	1
Decorative Art	Relief	Relief, carved wood	14
Fine Art	Painting	Painting, oil on canvas	3
Lighting	Light, ceiling	Light, rectangular ceiling	
Lighting	Light, ceiling	Light, rectangular ceiling with curved glass	

¹¹⁷ *Shipbuilder*, p.122.

¹¹⁸ *Shipbuilder*, p. 124.

Type	Subtype	Item Name	Quantity
Lighting	Light, concealed	Light, rectangular ceiling	58
Lighting	Light, concealed	Light, square ceiling	10
Lighting	Light, corner	Light, continuous ceiling	19
Lighting	Light, trough		2
Lighting	Light, corner		2
Lighting	Light, sconce		8

E. FINE AND DECORATIVE ARTS IN STATEROOMS

At present, there are only a few examples of fine and decorative arts in the ship's staterooms. Several Main Deck suites do contain prints and photographs; however, many of these appear either new or of relatively low quality. Of the few older art objects located in staterooms, the majority are small-scale, newer, poorer quality, either freestanding or wall-mounted. It appears likely that many of these objects were added to the staterooms at some point since the RMS Queen Mary arrived in Long Beach in 1967. As documented in period photographs, the staterooms previously contained a wide variety of small-scale artworks that are no longer extant.

Only a small number of fine arts located in the staterooms remain extant. The headboard and dressing area in the M119 Churchill Suite are embellished with hand-painted autumn symbols. There is one extant marquetry panel in the M005 stateroom. Another large marquetry panel of birds in flight was once installed in the headboard of a first class stateroom, but has been relocated to the A Deck registration area.

Examples of decorative arts originally installed in the RMS Queen Mary's staterooms sought to provide comfortable and up-to-date conveniences for passengers as well as express a high standard of aestheticism and luxury. While publications of the period emphasize the ship's "modern" style, the term modern within this context appears to refer primarily to passenger conveniences rather than Modern style as espoused by Le Corbusier and other architects of the period.

While Modern style celebrated minimal ornament, machine-like forms and maximum efficiency, staterooms on the RMS Queen Mary were individually handcrafted in the finest materials available – hardly a nod to the ideas advocated by Modern style proponents. Sleek forms referencing contemporary design do appear on the ship in individual elements, but primarily in the context of decoration rather than by design. In general, the staterooms' decorative art is not closely aligned with emerging concepts in contemporary art and design of the period, as is stated in *The Shipbuilder*, there appears to have been a purposeful attempt to

mitigate any overly “modern” influences in the ship’s design concept, but is more reflective of the turn-of-the-century Arts and Crafts and Aesthetic movements.

Brilliant in conception and elegant in execution, the passenger spaces reveal, down to their smallest detail, a fine appreciation of aesthetic fitness. Not a harsh note is struck anywhere. The modern influence undoubtedly exists, but rampant modernity has been studiously and successfully avoided. The result is everywhere delightful, the beautifully balanced decorations and appointments combining to produce an atmosphere of rich, although unobtrusive, luxury which pervades the whole vessel.¹¹⁹

While Modern style may not have been fully realized on the RMS Queen Mary, the ship’s designers clearly embraced the modern, or contemporary, spirit, in the sense of current or up-to-date, conveniences of the period. Numerous rooms featured individual bathrooms, electric plugs, ventilation systems, telephones, and Thermos jugs, which were used in First Class (Cabin Class) and Second Class (Tourist Class) rooms to provide iced water for passengers. In addition to the emphasis on convenience and individual climate control, special attention was also paid in regard to the ship’s overall cleanliness and hygiene - another nod to the current technological advances that enabled luxurious large-scale transatlantic travel. For example, skirtings were designed to tightly meet the floor in order to reduce dust.¹²⁰

¹¹⁹ *Shipbuilder*, p. 122.

¹²⁰ *Walmsley*



Figure 1: First Class (Cabin Class) Stateroom, The Shipbuilder and Marine Engine-Builder. London: The Shipbuilder Press, June 1936.



Figure 2: First Class (Cabin Class) Stateroom, The Shipbuilder and Marine Engine-Builder. London: The Shipbuilder Press, June 1936.



Figure 3: Second Class (Tourist Class) Stateroom, The Shipbuilder and Marine Engine-Builder. London: The Shipbuilder Press, June 1936.

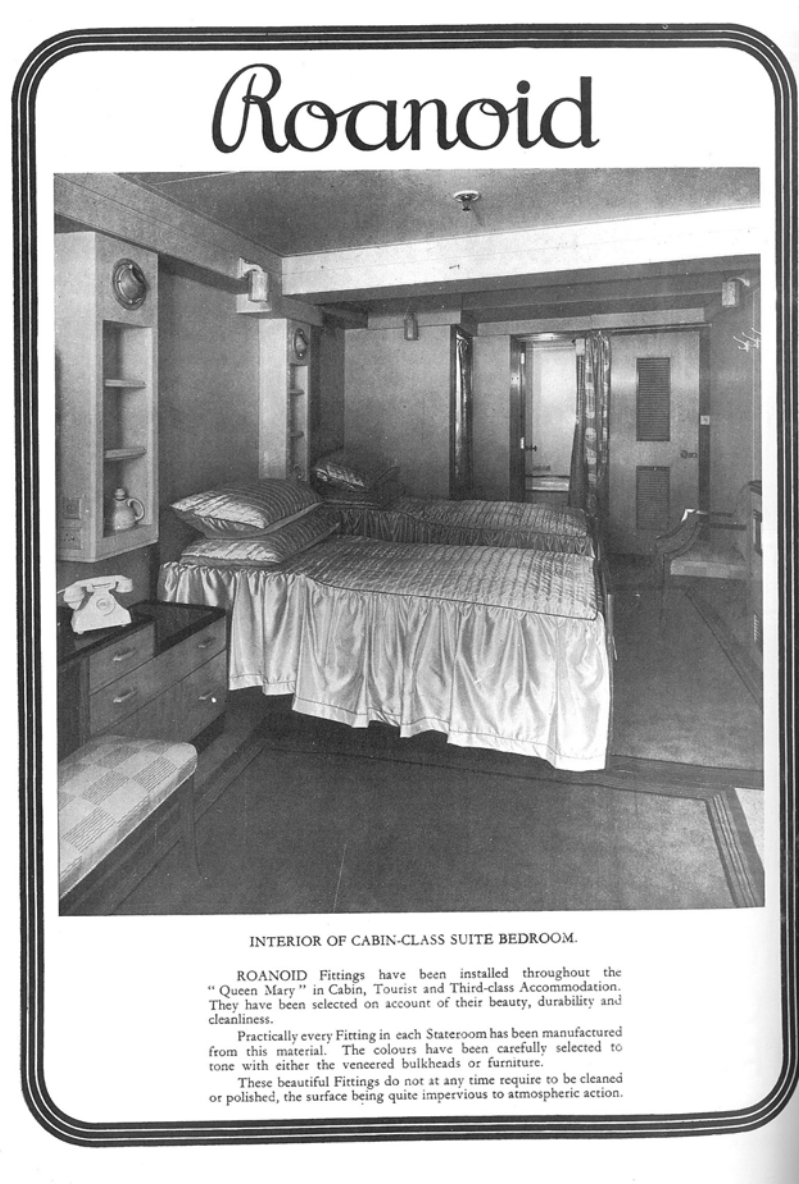



Figure 4: Roanoid Advertisement, The Shipbuilder and Marine Engine-Builder. London: The Shipbuilder Press, June 1936.

FORMICA



INTERIOR OF CABIN-CLASS PRIVATE BATHROOM.

FORMICA has been used in the "Queen Mary" for Wall Coverings in the majority of Cabin-class Private Bathrooms. It was selected because it is beautiful and durable, light, fire-resisting, and proof against the action of heat and steam.

FORMICA has also been used for all Furniture Tops in Staterooms and Public rooms; it cannot be injured by lighted cigarettes, cosmetics or alcohol; only the minimum of labour is required to keep it in perfect condition.

Figure 5: Formica Advertisement, The Shipbuilder and Marine Engine-BUILDER. London: The Shipbuilder Press, June 1936.

F. DETERMINATION OF VALUABLE ASSETS

As a result of this investigation, the category “valuable asset” was created in order to distinguish items that should be regularly monitored. The primary criterion for a valuable asset is that the item be a unique work of art or decorative art designed and installed specifically for use on the RMS Queen Mary. Examples of items that meet this criterion are the ship’s original artworks and original furniture (freestanding and built-in). Items produced in large quantities, mass-produced items, and/or reproductions of original items do not meet this criterion. Therefore, many of the ship’s bathroom fixtures and hardware are not considered valuable assets. A second criterion is condition. All valuable assets are in fair, good, or excellent condition; items in poor condition are not eligible of distinction as a valuable asset. Approximately 2,400 items are “valuable assets.” A summary table of valuable assets is provided in Attachment D, *Summary of Valuable Assets*.

It is recommended that the “valuable assets” be monitored on an annual or semi-annual basis. The annual inventory of valuable assets should include items located in the public spaces, circulation areas, exhibits, offices, stairways and several of the staterooms. These items are predominantly comprised of fine art, decorative art and custom designed free-standing furniture pieces. Approximately 500 of the “valuable assets” are recommended to be inventoried annually. A summary table of valuable assets to survey annually is provided in Attachment E, *Summary of Annual Inventory*.

The majority of items located in staterooms should be inventoried on a semi-annual basis. These items include built-in furniture, mirrors and heating; additionally there are semi-annual inventory items located in public spaces and exhibits. These items located in the staterooms were custom designed as ensembles and are considered decorative art. Approximately 1,900 of the “valuable assets” are recommended to be inventoried semi-annually. A summary table of valuable assets to survey semi-annually is provided in Attachment F, *Summary of Semi-Annual Inventory*.

A category related to “valuable assets” but which is considerably broader in scope is “contributing.” Contributing refers to those items that were constructed during a defined historic period, in this case, 1934 to 1936, and exhibit sufficient integrity to convey a sense of history. It is possible that an item is considered “contributing” yet is not a valuable asset. One example of this classification is the ship’s numerous Roanoid hooks. These hooks are historically important as examples of a new material that was widely used in the ship’s original design. While the hooks do reflect an aspect of the ship’s past, given the large number of hooks, the fact that they are factory made versus hand-crafted, and their relatively commonplace occurrence on the ship, they are not “valuable assets.” There are approximately 3,080 contributing features. A

summary table of contributing items is provided in Attachment G, *Summary of Contributing Features*.

IV. CONCLUSIONS AND RECOMMENDATIONS

Approximately 4,700 items aboard the RMS Queen Mary were surveyed and categorized. Of these, approximately 2,400 items were deemed to be a “valuable asset.” These valuable assets consist primarily of fine art, decorative art and other examples of lighting, heating, architecture and furniture (both built-in and freestanding) from the ship’s 1934 to 1936 period of significance. It is recommended that these items are regularly monitored in order to ensure they are retained, protected and preserved in situ for the enjoyment of future generations.

The management and the care of the Queen Mary’s valuable assets should be presaged upon a clear mission statement that addresses the goals and purpose of the collection and how it will be used in the future. A cornerstone for the future care and management of the collection will be the development of a collection management plan, in accordance with nationally and professionally established guidelines for conservation and collection management. The following are some recommendations for the further management and preservation of the Queen Mary collection of fine and decorative arts:

- Implement an annual and semi-annual inventory of the ship’s identified valuable assets. The annual inventory should include the valuable assets located in the public spaces, exhibits and several staterooms (see Attachment E, *Summary of Annual Inventory*). The semi-annual inventory includes valuable assets predominantly located in staterooms, in addition to public spaces and exhibits (see Attachment F, *Summary of Semi-Annual Inventory*).
- Hire a temporary curator to help establish a conservation and maintenance plan and implement conservation for important large scale artworks and decorative art items. Establish schedules for monitoring, cleaning, repair, and maintenance, as needed.
- Develop an asset protection program to ensure that the ship’s valuable assets are protected and secure. Such a plan would address the relocation of assets, theft protection, develop and implement archival storage methods, and develop strategies for constructing physical barriers needed to protect the ship’s delicate items as well as items in actively used areas of the ship.
- Provide regular training for staff, particularly for the ship’s maintenance and security personnel, on the conservation, maintenance, and protection of historic and fragile materials.

- Conduct Historic American Building Survey (HABS) photography to document existing conditions of all high-integrity public spaces and staterooms. Commission professional photographic recordation of principal artworks in the Queen Mary collection.
- Continue the tradition of the ship's historic design themes in future redesign plans. Utilize the "ensemble approach," or design by functional groupings, the use of built-in furniture, integrating traditional materials in an innovative way, embracing new materials and technologies, and integrating function, passenger comfort, and visual unity.
- Research original historic design themes, including furniture, soft goods, textile patterns, color palettes and finishes, in order to ensure design continuity and the compatibility of future design schemes.
- Explore opportunities for conservation funding at the state, national, and international level. Potential partners may include organizations such as the World Monuments Fund, United Nations Educational, Scientific and Cultural Organization (UNESCO) World Heritage program, and the National Trust of Historic Places.
- Consider heritage outreach programs with stakeholders at the local, regional, state, national and international level, which may include partnerships with other local maritime history organizations, as well as broader reaching national and international American and British heritage organizations.
- Consider establishing a non-profit foundation to assist in funding the management and conservation of the collection. Consider registering as a 501c3 non-profit to increase funding opportunities.

V. BIBLIOGRAPHY

“96 Hours Between Cherbourg and New York is Planned for the Queen Mary” *New York Times* (18 November 1934), p. E.

A Guide to the Upper Decks of the Queen Mary. Dorset, England: Waterfront Publications.

“A Sight to Behold: Each Time Queen Mary Comes into Port Admiring Men Await Her.” *New York Times* (2 August 1936), X10.

“Again Beauty Glides to the Sea.” *New York Times* (1 March 1936), p. SM6.

“Artifacts from Queen Mary to be Sold.” *Los Angeles Times* (11 March 1977), p. E11.

“A Ship and a Bird Find Benefactor.” *Los Angeles Times* (26 July 1980), p. OC_A5.

“Art Trend Modern in the Queen Mary.” *New York Times* (1 Dec 1935), p. S10.

“Benjamin Morris, Architect, is Dead.” *New York Times* (5 December 1944), p. 23.

“Britannia and the Waves.” *Los Angeles Times* (12 December 1967), p. 3.

Brinnin, John Malcolm. The Decoration of Ocean Liners: Rules and Exceptions, *Journal of Decorative and Propaganda Arts* 15 (Winter-Spring 1990): 39-47.

Brinnin, John Malcolm and Kenneth Gaulin. *Grand luxe: the transatlantic style*. New York: Holt, 1988.

Buckman, David. *Dictionary of Artists in Britain Since 1945*. Bristol: Art Dictionaries Limited, 1998.

Coggins, Andrew. *What Makes a Passenger Ship a Legend: The Future Concept of Legend in the Passenger Shipping Industry*. Blacksburg, Virginia: Virginia Polytechnic Institute and State University, 2004.

Cork, Richard. "Edward Wadsworth (1889-1949), Bradford and London." *The Burlington Magazine* 132.1043 (February 1990), pp. 150-151.

Duncan, William J. *RMS Queen Mary: Queen of the Queens*. New York: Grosset and Dunlap, 1969.

Dunford, Penny. *Women Artists in Europe and America Since 1850*. Philadelphia: University of Pennsylvania Press, 1989.

"Glass Lavishly Used on the Queen Mary." *New York Times* (17 February 1936), p. 3.

Hinkey, Douglas Murrell. *The Art of the RMS Queen Mary*. Long Beach: Robert Gumbiner Foundation and Hippodrome Galleries of FHP Healthcare, 1994.

Kinnersley, Hannah Kate. "Designing Ghosts and Legends of the Queen Mary." *Entertainment Design* 35.4 (April 2001), pp. 19-21.

"Launching of the 534 is Due Wednesday." *New York Times* (23 September 1934), p. 35.

"Liner Queen Mary Tastes Sea After Two Mishaps." *New York Times* (24 March 1936), p. 23.

"Liner to Have 2 Pursers: Innovation Put into Effect for the Queen Mary." *New York Times* (21 February 1937), p. 38.

"Long Beach Gets Legal Possession of Queen Mary." *Los Angeles Times* (12 December 1967), p. 3.

"Machinery Placed in the Queen Mary." *New York Times* (4 May 1935), p. 29.

"Majestic Master to go on a New Liner." *New York Times* (12 January 1936), p. S8.

Maxtone-Graham, John. *The Only Way to Cross: the golden era of the Great liners*. New York: Collier Books, 1978.

McClusckley, Meghan L. "Interview with Ann Davis Thomas." Lincoln, Nebraska: University of Nebraska, 2004.

Miller, William H., Jr. *Picture History of the Queen Mary and Queen Elizabeth*. New York: Dover Publications, 2004.

“More Luxury at Sea.” *New York Times* (24 March 1935), p. X13.

Neil, Porter and Jack Frost. *The Queen Mary*. New York: The John Day Company, 1961.

“New Cunard Building: Imposing Office Structure at 25 Broadway Opens its Doors Tomorrow – Striking Architectural Features.” *New York Times* (1 May 1921).

“Notes of Interest to the Shipping World.” *New York Times* (30 June 1935), p. N8.

“An Ocean of Booze Left After Cruise,” *Los Angeles Times* (2 February 1968), p. 15.

“Photo Standalone 10” *New York Times* (7 October 1934), p. RP1.

“Photo Standalone 7” *New York Times* (2 September 1934), p. RP1.

“Photo Standalone 10” *New York Times* (23 September 1934), p. RPA2.

“Queen Mary,” A Floating Gallery of Art.” *Art Digest* (1 May 1936), p. 20.

“Queen Mary Docks at Her Home Port.” *New York Times* (28 March 1936), p. 7.

“Queen Mary Items Bring in \$5,300,” *Los Angeles Times* (25 November 1968), p. 20B.

“Queen Mary’s Pier to be Ready June 1.” *New York Times* (28 April 1936), p. 43.

“Queen Mary to Get National Welcome.” *New York Times* (31 May 1936), p. 30.

Riker, Barbara. “Designer Still in Awe of the Queen.” *Los Angeles Times* (24 November 1971), p. SF7.

Simon, Renne B. *Destination Long Beach: The Queen Mary Story*. Long Beach: RMS Foundation, 2001.

Sprague, Abbie N. “Modern art takes to the waves: in 1933 Cunard commissioned paintings from Edward Wadsworth and other leading British artists for its new flagship liner, the Queen Mary.” *Apollo* 167 (May 2008), pp 58-64, 67.

Steele, James. *Queen Mary*. London: Phaidon Press, 1995.

“The Cunard White Star Quadruple-Screw North Atlantic Liner “Queen Mary.”” *The Shipbuilder and Marine Engine-Builder*. London: The Shipbuilder Press, June 1936.

The Queen Mary, Due in New York Tomorrow Combines Size, Grace and High Speed with the World of Luxury.” *New York Times* (31 May 1936), p. XX1.

Valette, John de la. “*The Fitment and Decoration of Ships from the "Great Eastern" to the "Queen Mary."*” Accessed November 26, 2008. Royal Society for the Arts 1 April 1936. http://www.aandc.org/research/ship_decoration.html

Walmsley, Fiona. “Pragmatism and Pluralism: The Interior Decoration of the Queen Mary. Interior Design and Identity.” Susie McKellar and Penny Sparke, eds. Manchester: Manchester University Press, 2004. pgs. 155-172.

Waters, Grant M. *Dictionary of British Artists, working 1900-1950*. Eastbourne: Eastbourne Fine Art, 1975.

Watson, Barron T. “The Tourist Fleet.” *New York Times* (22 May 1936), p. XX1.

Williams, Walter T. “Liner 534 is Posed for Plunge Today.” *New York Times* (26 September 1934), p. 9.

Williams, Walter T. “The 534 is Launched as the Queen Mary.” *New York Times* (27 September 1934), p. 23.

“Wine Auction on Tap Aboard the Queen Mary,” *Los Angeles Times* (10 May 1973), p. J1.

Withey, Henry F. and Elise R. Withey. *Biographical Information for American Architect (Deceased)*. Los Angeles: Hennessey and Ingalls, 1970. pp. 427-428.

Wood Care Tips for Your Home: Presented by the Queen Mary “The Beautiful Ship of Woods” and Old English Furniture Polish. RMS Foundation, 2000.

ATTACHMENTS

ATTACHMENT A - PROFESSIONAL QUALIFICATIONS OF KEY PERSONNEL

ATTACHMENT B - DECK PLANS SHOWING SPACES SURVEYED

ATTACHMENT C - SUMMARY OF SURVEYED ITEMS

ATTACHMENT D - SUMMARY OF VALUABLE ASSETS

ATTACHMENT E - SUMMARY OF ANNUAL INVENTORY

ATTACHMENT F - SUMMARY OF SEMI-ANNUAL INVENTORY

ATTACHMENT G - SUMMARY OF CONTRIBUTING FEATURES

ATTACHMENT H - INVENTORY DATABASE

ATTACHMENT A - PROFESSIONAL QUALIFICATIONS OF KEY PERSONNEL

Education

- Ph.D., Art History, University of California, Los Angeles, California, 2005
- M.A., Architectural History, University of Virginia, Charlottesville, Virginia, 1991
- Certificate of Historic Preservation, University of Virginia, Charlottesville, Virginia, 1991
- B.A., Art History, Oberlin College, Oberlin, Ohio, 1983

Professional Affiliations

- Society of Architectural Historians
- California Preservation Foundation
- National Trust Forum, Center for Leadership, National Trust for Historic Preservation
- Documentation and Conservation of Buildings, Sites and Neighborhoods of the Modern Movement

Expertise

Margarita J. Wuellner, Ph.D., has over 19 years of experience in the practice of architectural history, historic preservation, and cultural resources management in California, the United States and abroad. She has an extensive background in art and architecture from the eighteenth through twenty-first century. She is a specialist in the study of visual culture, Modernism, urbanism, and cultural landscape. Her qualifications and experience meet and exceed the Secretary of the Interior's Professional Qualification Standards in History and Architectural History.

Dr. Wuellner has received numerous awards and fellowships for her work including the Samuel H. Kress Foundation Fellowship, Art History; American Council of Learned Societies Fellowship; and Edward A. Dickson Graduate Fellowship, University of California.

Experience

Historic Preservation and Cultural Resources Management: Dr. Wuellner has extensive experience in the management, preservation and treatment of historic properties for compliance with Sections 106 and 110 of the National Historic Preservation Act (NHPA), National Environmental Protection Act (NEPA), Section 4(f) of the Department of Transportation Act, California Environmental Quality Act (CEQA), and local preservation ordinances. Dr. Wuellner is experienced in the assessment of projects for conformance with the Secretary of the Interior's Standards and has assisted clients with State Historic Preservation Office consultation, Programmatic Agreements, and Memorandum of Agreements.

Dr. Wuellner has over 15 years of experience as a principal investigator, project manager, and technical lead for international, national and regional firms, including EDAW, Inc. and Parsons, Inc. She gained her professional training and experience with John Milner Associates in Alexandria, Virginia, and Land and Community Associates in Charlottesville, Virginia. Since returning to Los Angeles in 1995, she has conducted a wide variety of regional and local projects for compliance with CEQA and local preservation ordinances. These projects have included the completion of city-wide and county-wide surveys, as well as evaluation of regional resources.

Surveys and Historic Contexts: Dr. Wuellner has surveyed thousands of properties and conducted extensive research to document and evaluate the significance of historic resources at the local, state, and national levels. She has designed and implemented a variety of large-scale state-wide, county-wide, and city-wide surveys throughout the United States, as well as transportation, military, industrial, urban, and rural surveys. Dr. Wuellner has conducted numerous projects in California and metropolitan Los Angeles for state and local agencies and private clients. She continues to work on a national basis and recently completed the innovative South Texas Ranching Study for the Texas Department of Transportation (TxDot). Dr. Wuellner is currently conducting two large-scale surveys under contract to the Los Angeles Community Redevelopment Agency. These surveys are evaluating historical resources in communities in East Los Angeles, the Wilshire District/Miracle Mile, and Koreatown.

Professional Publications: Dr. Wuellner has authored over 100 technical reports representative of a full spectrum of historical resources investigations. She has prepared technical reports and historical resources sections for incorporation into Environmental Assessments/EIRs/EISs and other NEPA documents in addition to other stand-alone documents such as National Register nominations and historic preservation plans.

Dr. Wuellner is experienced in the preparation and implementation of mitigation recommendations to reduce potential impacts to historic resources. She has demonstrated experience in the preparation of Historic Structure Reports (HSRs); Historic Buildings Maintenance and Treatment Plans; Historic Preservation Management Plans; Historic American Building Surveys (HABS); Historic American Landscape Surveys (HALS); and Cultural Landscape Reports (CLRs).



Education

- M. Arch., School of Architecture, Tulane University, New Orleans, Louisiana, 2005
- M.A., American Architectural History, University of Mississippi, Oxford, Mississippi, 2000
- B.A., Early American History, Occidental College, Los Angeles, California, 1996
- Graduate Study, Historic Preservation, Graduate School of Architecture, Planning & Preservation, Columbia University, New York, New York, 2002

Continuing Education

- LEED Workshop, U.S. Green Building Council
- Evaluating Historical Resources in the Los Angeles Area, Association of Environmental Professionals

Professional Affiliations

- The American Institute of Architects
- LEED Accredited Professional, U.S. Green Building Council
- Los Angeles Conservancy
- National Trust for Historic Preservation
- American Farmland Trust

Awards

- Sally Kress Tompkins Fellowship, Society of Architectural Historians, 2000

Expertise

Jon Lamar Wilson has over eight years of professional and academic experience in the practice of architecture, historic preservation, and architectural history. He has a wide-ranging knowledge of nineteenth and twentieth-century American Architecture, with a specific focus on California and the American South. In particular, Mr. Wilson is an expert in both urban and rural housing types and how they relate to their larger context. His qualifications and experience exceeds those of the Secretary of the Interior's Professional Qualification Standards in History, Architectural History, and Historic Architecture.

Experience

Mr. Wilson has a broad training and professional experience in the practice of Historic Preservation and Cultural Resource Management. He has extensive experience consulting clients on projects for compliance of Sections 106 of the National Historic Preservation Act (NHPA), the California Environmental Quality Act (CEQA), and local preservation ordinances. Mr. Wilson is experienced in the assessment of projects for conformance with the Secretary of the Interior's Standards for the Rehabilitation of Historic Buildings, and has assisted clients with Historic American Buildings Survey (HABS) documentation, Historic Structure Reports (HSR), National Register of Historic Places nominations, California Register of Historical Resources nominations, local historic designation nominations, Historic Preservation Federal Tax Credit applications, preservation design, and feasibility reports.

HABS: Mr. Wilson worked professionally as an employee and a private contractor for the HABS, a historic building documentation department within the National Park Service. His relationship with HABS began after he won the Sally Kress Tompkins Fellowship, an academic research grant jointly awarded by HABS and the Society of Architectural Historians. As an employee of HABS, Mr. Wilson initially worked documenting a colonial governor's rural retreat just outside Philadelphia, Pennsylvania, and then over several years worked in Natchitoches, Louisiana, documenting rural housing patterns and types, and producing an urban history on the development of the town's commercial district.

Mr. Wilson worked at Historic Resources Group (HRG) in Los Angeles prior to joining PCR. At HRG, Mr. Wilson worked for the City of Riverside conducting HABS documentation for the Stalder Building and Brown's Garage, creating a CEQA technical report, a Federal Tax Credit for Historic Preservation application, and design monitoring for the Fox Riverside Theatre, an HSR for the National Landmark Harada House, and a historic interpretation plan for the grain silos at the Riverwalk at La Sierra University.

Surveys: Mr. Wilson has conducted historical and cultural resource surveys for specific plans in Placentia and Santa Ana in Orange County, California, and in Whittier, California. He helped produce the National Register Nomination and design consulting for Santa Anita Park, Conducted Section 106 Review for the City of Los Angeles, authored a California Culture and Historical Endowment (CCHE) grant for the City of El Monte's Southern California Heritage Walk. He conducted a survey of contributing "puestos" to the El Pueblo de Los Angeles Historic Monument. Mr. Wilson produced historic preservation design drawings and conducted design review for multiple historic properties including the Marion Davies Estate, the Lopez Adobe, Orchard Gables, and the Hughes Industrial Historic District. He also produced a Federal Tax Credit for Historic Preservation application for the Lompoc Theatre, and many other documents related to historic preservation and cultural resource management.



Education

- Master of Landscape Architecture, University of Colorado, Denver, Colorado, 2006
- Certificate of Historic Preservation, University of Colorado, Denver, Colorado, 2006
- Graduate Study, Landscape Architecture and Urbanism, Delft University of Technology, The Netherlands, 2005
- B. A., Anthropology, Bryn Mawr College, Bryn Mawr, Pennsylvania, 1993

Professional Affiliations

- Los Angeles Conservancy
- U. S. National Committee of the International Council on Monuments and Sites (US/ICOMOS), Historic Gardens and Cultural Landscapes Committee

Expertise

Marlise Fratinardo has over eight years of professional and academic experience in the practice of historic preservation, urban planning and applied architectural history in the United States and abroad. Her areas of interest include cultural landscapes, preservation economics, urban development, parks, streetscapes and infrastructure.

Ms. Fratinardo has received several awards for her work including the Colorado Historical Society's Stephen H. Hart Award for Public History, Douglas Walter Architects' Historic Preservation Scholarship, and the American Society of Landscape Architects, Colorado Chapter Certificate of Honor. Her qualifications and experience meet and exceed the Secretary of the Interior's Professional Qualification Standards in History and Historic Preservation Planning.

Experience

Project Management: Ms. Fratinardo has advised local governments and volunteer-led community groups on the process of integrating historic preservation goals into planning efforts. During her tenure at the Colorado Center for Preservation Research at the University of Colorado, she managed the start-up phase of a large grant-funded project to develop historic architectural surveys for underserved towns in rural Colorado. Her duties included the development of long-range program goals and the production of outreach materials. She also served as Project Manager for a Colorado Department of Transportation funded study to explore heritage tourism opportunities along Colorado's Scenic Byways. Her duties have included envisioning long-range goals, managing program grants, producing outreach materials, and conducting presentations to community volunteers.

Historic Preservation Documentation and Research: Ms. Fratinardo has conducted original research for numerous historic documentation projects. She has documented the cultural landscape of the Hayden Ranch in Leadville, Colorado. Ms. Fratinardo has produced a history of a local park in Palisade, Colorado for use in community outreach and signage efforts. She has designed interpretive signage for the Ute Pass Historical Society in Woodland Park, Colorado. She has also written a local history and a successful grant application for a historic rehabilitation project on behalf of the Buford School in Rio Blanco County, Colorado.

Historic Preservation Planning: Ms. Fratinardo's professional background includes projects aimed at the protection and revitalization of historic areas. Prior to joining PCR, Ms. Fratinardo worked for Clarion Associates in Denver, Colorado as an urban planner. At Clarion Associates, she helped draft numerous historic preservation ordinances and design standards as well as unified development codes and growth management plans that addressed community character and local identity for municipalities throughout the United States. As a participant in the US/ICOMOS Exchange Program, she worked in partnership with Turath Heritage Management Consultants and local community members to develop a historic preservation plan for a project in Al-Houson, Jordan.

Professional Publications: Ms. Fratinardo has prepared two comprehensive statewide studies on the economic benefits of historic preservation on behalf of the Colorado Historical Society and the Michigan Historic Preservation Network. For these projects, she conducted an extensive and detailed examination of historic preservation planning incentive programs that included an analysis of the usage of state and federal rehabilitation tax credits and statewide grant programs as well as the effects of local historic district designation on property values. Ms. Fratinardo has demonstrated experience in National Register nominations, conservation easements, site plans, research documents and California Environmental Quality Act/National Environmental Policy Act (CEQA/NEPA) documentation.



Education

- M.S., Historic Preservation, Columbia University, New York, New York, 2008
- B.S., Design, University of California, Davis, California, 2002
- B.A., Art History, University of California, Davis, California, 2002

Professional Affiliations

- American Society of Interior Designers
- National Trust for Historic Preservation
- Association for Preservation Technology
- Los Angeles Conservancy

Expertise

Amanda Kainer has over seven years of professional and academic experience in the practice of historic preservation and architectural history throughout the United States.

Ms. Kainer's qualifications and experience meet and exceed the Secretary of the Interior's Professional Qualification Standards in History and Historic Preservation Planning. She has a wide-ranging knowledge of nineteenth and twentieth-century American Architecture. Ms. Kainer has advanced skills in researching and documenting residential interior design, and analyzing preservation easements.

Experience

Historic Preservation Documentation and Research: Ms. Kainer has conducted extensive archival research, field observation and recordation for numerous historic documentation projects. She has completed character-defining features reports, and assistance with investment tax credit applications and Historic American Building Survey (HABS) documentation. Ms. Kainer has prepared Conditions Assessments and provided recommendations for two projects in New York including the East and West Parlors of the Van Cortlandt House Museum in the Bronx, and the Orange County and Government Center in Goshen. Ms. Kainer has also contributed to character-defining features reports for the All Saints Church and Polytechnic Elementary School in Pasadena, California.

Ms. Kainer is currently assisting with the management of the survey database for the Adelante Eastside Redevelopment Project for the Community Redevelopment Agency of the City of Los Angeles. She is also contributing to the Historic Resource Assessments for two private residential properties in Laguna Beach and Redondo Beach, and a bowling alley in Chatsworth, California.



ATTACHMENT B - DECK PLANS SHOWING SPACES SURVEYED

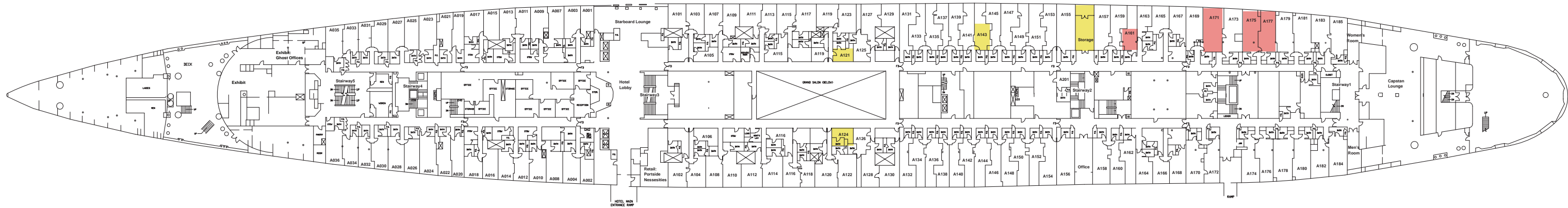

A DECK
 ■ Rooms not Surveyed/Inaccessible
 ■ Construction in Progress/Storage
 □ Surveyed Rooms

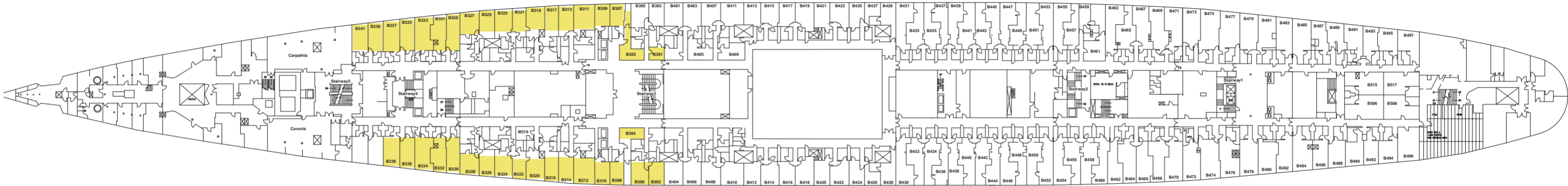

B DECK
 Construction in Progress/Storage
 Surveyed Rooms

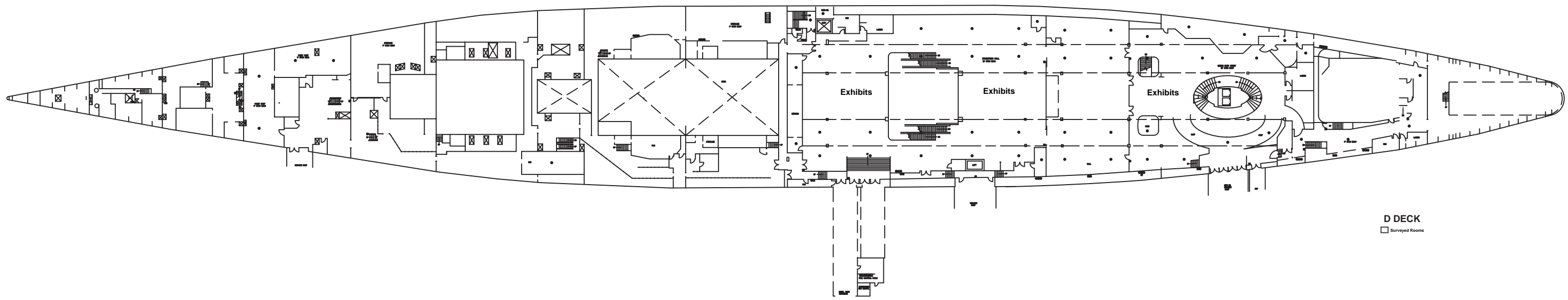

D DECK
☒ Surveyed Rooms

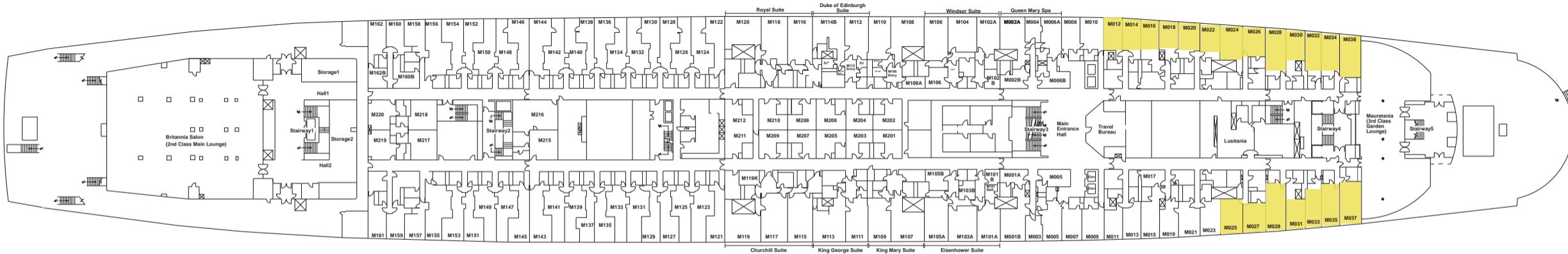

MAIN DECK
 Construction in Progress/Storage
 Surveyed Rooms

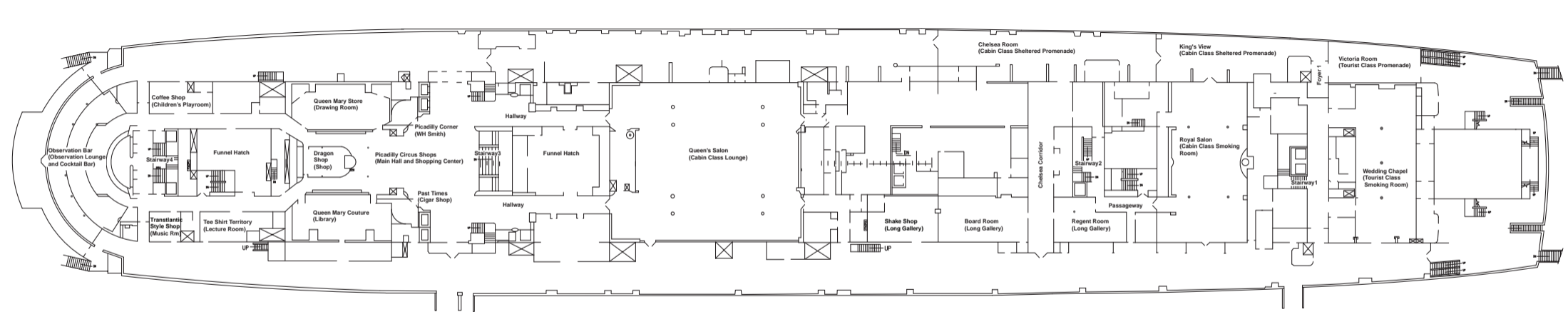

PROMENADE DECK

☐ Surveyed Rooms

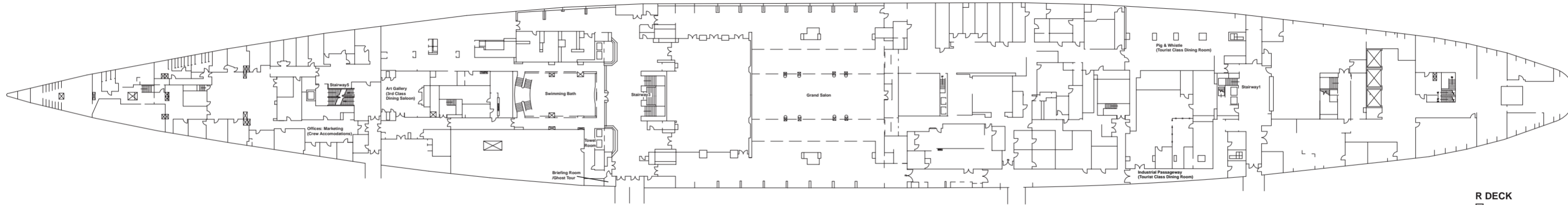

R DECK

☐ Surveyed Rooms

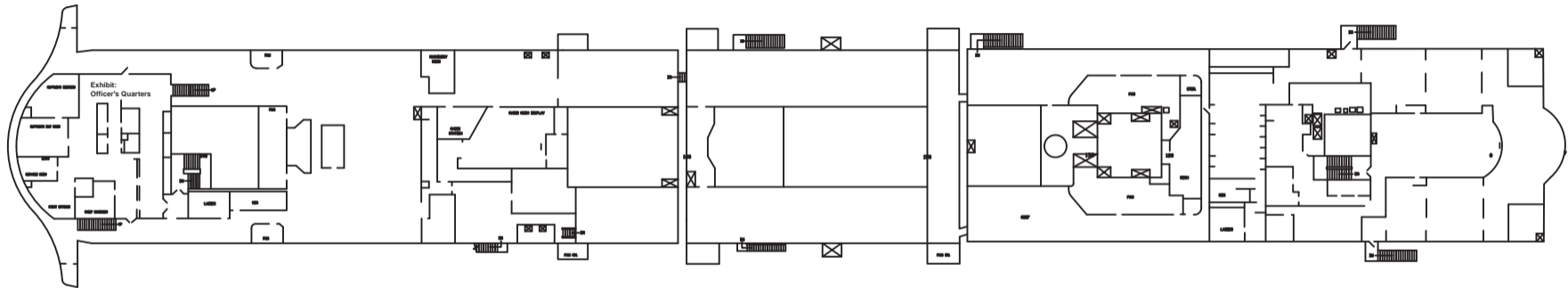

SPORTS DECK

☐ Surveyed Rooms

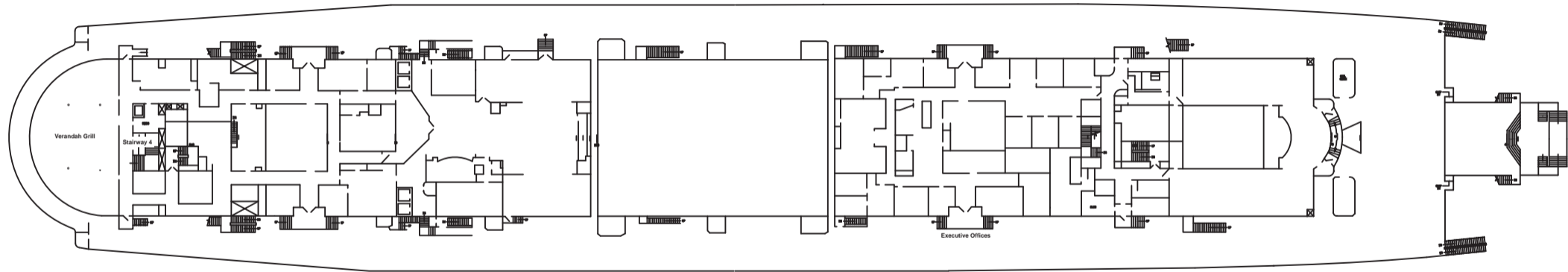

SUN DECK
□ Surveyed Rooms

ATTACHMENT C – SUMMARY OF SURVEYED ITEMS

Queen Mary Inventory
Count of Items by Type, Sub-type and Name

Count of Subtype				
Type	Subtype	Item Name	Total	
Architecture	Arched passageways		2	
	Arched passageways Total		2	
	Cabinet, fire hose	Cabinet, glass door		2
		Cabinet, wood door		5
	Cabinet, fire hose Total		7	
	Column		6	
	Column Total		6	
	Door		21	
	Door Total		21	
	Door Opening		3	
	Door Opening Total		3	
	Elevator		4	
	Elevator Total		4	
	Miscellaneous		Mail box	12
			Partition	1
			Signage	7
			Telephone booth	2
				3
	Miscellaneous Total		25	
	Pilaster		3	
	Pilaster Total		3	
	Stairway		2	
	Stairway Total		2	
	Wall Panel		3	
	Wall Panel Total		3	
Window, ornamental		3		
Window, ornamental Total		3		
Window, standard		1		
Window, standard Total		1		
Architecture Total			80	
Bathroom Fixture	Miscellaneous	Exhibit items, original	1	
			1	
	Miscellaneous Total		2	
	Table	Table, writing fold-out	1	
	Table Total		1	
	Toilet		229	
		Exhibit items, original	1	
	Toilet Total		230	
	Tub	Tub, other	92	
		Tub, replacement or original fittings	141	
Tub Total		233		
Wash Basin	Basin, original	4		
	Basin, other	53		

Queen Mary Inventory
Count of Items by Type, Sub-type and Name

Count of Subtype				
Type	Subtype	Item Name	Total	
Bathroom Fixture	Wash Basin	Basin, replacement fittings Exhibit items, original	185 1	
	Wash Basin Total		243	
Bathroom Fixture Total			709	
Decorative Art	Balustrade, ornamental		2	
	Balustrade, ornamental Total		2	
	Clock		Clock, specialty	15
			Clock, square metal	17
			Exhibit items, original	1
	Clock Total		33	
	Decorative Art Glass		Door, grille	1
			Glass, engraved	1
			Glass, etched	34
			Glass, illuminated	3
			Glass, molded	2
	Decorative Art Glass Total		41	
	Display Case		19	
	Display Case Total		19	
	Fireplace Mantel		5	
	Fireplace Mantel Total		5	
	Floor, parquet		1	
	Floor, parquet Total		1	
	Grille, ornamental	Door, grille		10
				2
	Grille, ornamental Total		12	
	Jardeniere (planter)		11	
	Jardeniere (planter) Total		11	
	Map, decorative	Painting, oil on wood panel		1
				1
	Map, decorative Total		2	
	Mirror	Mirror, specialty	7	
Mirror Total		7		
Miscellaneous	Exhibit items, original		2	
			2	
Miscellaneous Total		4		
Relief	Relief, metal	1		
Relief Total		1		
Screen, decorative		1		
Screen, decorative Total		1		
Shelves	Shelf, specialty	2		
Shelves Total		2		
Wall Panel, specialty		2		
Wall Panel, specialty Total		2		

Queen Mary Inventory
Count of Items by Type, Sub-type and Name

Count of Subtype				
Type	Subtype	Item Name	Total	
Decorative Art	Wood panel, inlaid wood marquetry		6	
	Wood panel, inlaid wood marquetry Total		6	
Decorative Art Total			149	
Fine Art	Cabinet	Cabinet, specialty	1	
	Cabinet Total		1	
	Lithograph		95	
	Lithograph Total		95	
	Miscellaneous		1	
	Miscellaneous Total		1	
	Painting		Painting, oil on canvas	6
			Painting, oil on leather	22
			Painting, oil on wood panel	9
				8
	Painting Total		45	
	Photograph		10	
	Photograph Total		10	
	Print		12	
	Print Total		12	
	Relief		Relief, carved wood	3
			Relief, double sided	3
Relief, gesso panel			1	
Relief, gilt bronze			2	
Relief, medallion			2	
Relief, plaster frieze			1	
Relief Total		12		
Sculpture		Sculpture, bronze	4	
		Sculpture, wood	1	
Sculpture Total		5		
Fine Art Total			181	
Furniture, Built-in	Bookcase		1	
		Exhibit items, original	1	
	Bookcase Total		2	
	Buffet		2	
	Buffet Total		2	
	Cabinet		Cabinet, ensemble with shelves	37
			Cabinet, narrow	40
			Cabinet, specialty	26
			Cabinet, three-part	67
			Cabinet, wide	93
Cabinet Total		263		
Closet		Closet, double flat panel door	2	
		Closet, single flat panel door	1	
		Double, flat panel	81	

Queen Mary Inventory
Count of Items by Type, Sub-type and Name

Count of Subtype			
Type	Subtype	Item Name	Total
Furniture, Built-in	Closet	Single, flat panel	145
		Wardrobe	34
	Closet Total		263
	Cocktail Bar		2
	Cocktail Bar Total		2
	Desk	Desk, attached mirror	6
		Desk, corner	11
		Desk, rectangular two-drawer	20
		Desk, six drawer	3
		Desk, specialty	17
	Desk Total		57
	Display Case		2
	Display Case Total		2
	Dresser	Dresser, specialty	1
		Dresser, standard	69
	Dresser Total		125
	Headboard	Headboard, ensemble recessed with symmetrical cabinets/shelves and bedside tables	42
		Headboard, ensemble with symmetrical shelves and bedside tables	2
		Headboard, specialty	8
		Headboard, upholstered twin	1
		Headboard, wood twin	1
		Headboard, ensemble with symmetrical shelves and bedside tables	45
	Headboard Total		99
	Jardeniere (planter)		2
	Jardeniere (planter) Total		2
	Mirror	Mirror, above heater	23
		Mirror, etched above heater	47
Mirror, full-length		37	
Mirror, round dressing table		8	
Mirror, specialty		29	
Mirror, standard		15	
Mirror Total		159	
Miscellaneous	Exhibit items, original	2	
	Seating, other	2	
Miscellaneous Total		6	
Seating, original	Seating, other	1	
	Settee	1	
Seating, original Total		2	
Shelves	Shelf, modular	60	
	Shelf, specialty	31	
Shelves Total		91	

Queen Mary Inventory
Count of Items by Type, Sub-type and Name

Count of Subtype			
Type	Subtype	Item Name	Total
Furniture, Built-in	Table	Table	1
		Table, bedside specialty	2
		Table, bedside with shelves	34
		Table, dressing	9
		Table, dressing with mirror	41
		Table, dressing with mirror and side cabinets, specialty	8
		Table, dressing with mirror and side cabinets, standard	61
		Table, dressing with mirror and side shelves, specialty	1
		Table, dressing with mirror and side shelves, standard	47
		Table, rectangular bedside	32
		Table, rounded bedside	3
		Table, specialty	16
		Table, square bedside	12
		Table, stepped bedside	33
		Table, tallboy	1
		Table, writing fold-out	67
		Table Total	
Furniture, Built-in Total			1443
Furniture, Freestanding	Bookcase		1
	Bookcase Total		1
	Cabinet	Cabinet, specialty	2
	Cabinet Total		2
	Desk	Desk, rectangular two-drawer	5
		Desk, specialty	10
	Desk Total		15
	Dresser	Dresser, specialty	18
	Dresser Total		18
	Headboard	Headboard, ensemble with symmetrical shelves and bedside tables	1
		Headboard, specialty	4
		Headboard, upholstered twin	34
		Headboard, wood twin	14
	Headboard Total		53
	Miscellaneous		4
		Exhibit items, original	10
	Miscellaneous Total		14
	Organ		1
	Organ Total		1
	Piano		1
Piano Total		1	
Seating, non-original	Chair, armchair	53	
	Chair, bedroom	2	
	Chair, specialty	1	
Seating, non-original Total		56	

Queen Mary Inventory
Count of Items by Type, Sub-type and Name

Count of Subtype			
Type	Subtype	Item Name	Total
Furniture, Freestanding	Seating, original	Chair, armchair	8
		Chair, bedroom	4
		Chair, desk	6
		Chair, dining armchair	22
		Chair, dressing stool	4
		Chair, occasional	4
		Chair, occassional	1
		Chair, specialty	7
		Chair, upholstered	14
		Settee	6
	Seating, original Total		76
	Shelves	Shelf, specialty	2
	Shelves Total		2
	Table	Table, bedside specialty	1
		Table, dressing	3
		Table, end	35
		Table, rectangular bedside	2
		Table, seating chart	4
		Table, specialty	36
		Table, square bedside	1
		Table, stepped bedside	2
		Table, tallboy	4
	Table Total		88
Trash Can	Exhibit items, original	3	
Trash Can Total		3	
Furniture, Freestanding Total			330
Hardware	Hook	Hook, double	6
	Hook Total		6
Hardware Total			6
HardwareHardware	Call box		3
	Call box Total		3
	Cigarette Box		3
	Cigarette Box Total		3
	Door Knob Set	Door Knob, modified	162
		Door Knob, non-original	5
		Door Knob, original	86
	Door Knob Set Total		253
	Grille, ornamental	Exhibit items, original	4
	Grille, ornamental Total		5
	Hook	Hook, double	177
		Hook, single	58
	Hook Total		235

Queen Mary Inventory
Count of Items by Type, Sub-type and Name

Count of Subtype			
Type	Subtype	Item Name	Total
Hardware	Hardware		69
	Luggage Hardware Total		69
	Miscellaneous	Exhibit items, original Signage	2
			5
			2
	Miscellaneous Total		9
	Railing		32
	Railing Total		32
Towel Bar		31	
Towel Bar Total		31	
Hardware Hardware Total			640
Heating and Ventilation	Air Vent		9
	Air Vent Total		9
	Electric Fireplace		1
	Electric Fireplace Total		1
	Fan	Exhibit items, original	166
			8
	Fan Total		174
	Heater	Heater, panel Heater, specialty Heater, standard	133
35			
90			
Heater Total		258	
Heating and Ventilation Total			442
Lighting	Lamp, desk	Desk lamp, bronze Art Deco	1
		Desk lamp, metal visor	4
		Desk lamp, specialty	4
		Desk lamp, specialty	1
	Lamp, desk Total		10
	Light, ceiling	Light, circular ceiling Light, continuous ceiling Light, long octagonal ceiling Light, octagonal ceiling Light, oval ceiling Light, rectangular ceiling Light, rectangular ceiling with curved glass Light, square ceiling	26
			6
			1
			2
			3
38			
9			
1			
Light, ceiling Total		86	
Light, concealed	Light, circular ceiling Light, concealed Light, rectangular ceiling Light, square ceiling	3	
		8	
		1	
		7	
Light, concealed Total		20	

Queen Mary Inventory
Count of Items by Type, Sub-type and Name

Count of Subtype			
Type	Subtype	Item Name	Total
Lighting	Light, corner	Exhibit items, original	17
		Light, continuous ceiling	2
		Light, rectangular ceiling	1
		Light, rectangular ceiling with curved glass	2
			21
	Light, corner Total		43
	Light, pendant		4
		Light, circular ceiling	1
	Light, pendant Total		5
	Light, pylon/torchere		4
	Light, pylon/torchere Total		4
	Light, reflector		3
	Light, reflector Total		3
	Light, sconce		6
	Light, sconce Total		6
	Light, trough		3
	Light, trough Total		3
Light, wall		10	
	Exhibit items, original	2	
	Light, rectangular wall with curved glass	2	
Light, wall Total		14	
Lighting Total			194
Room photo	Room/Space	Exhibit items, original	14
		(blank)	511
Room/Space Total		525	
Room photo Total			525
Grand Total			4699

ATTACHMENT D – SUMMARY OF VALUABLE ASSETS

Queen Mary Inventory
Summary of Valuable Assets

Count of Subtype				
Type	Subtype	Item Name	Total	
Architecture	Arched passageways		2	
	Arched passageways Total		2	
	Cabinet, fire hose		Cabinet, glass door	2
			Cabinet, wood door	5
	Cabinet, fire hose Total		7	
	Column		6	
	Column Total		6	
	Door		19	
	Door Total		19	
	Elevator		4	
	Elevator Total		4	
	Miscellaneous		Mail box	1
			Signage	2
			Telephone booth	2
	Miscellaneous Total		16	
	Pilaster		3	
	Pilaster Total		3	
	Stairway		2	
	Stairway Total		2	
	Wall Panel		3	
	Wall Panel Total		3	
	Window, ornamental		2	
	Window, ornamental Total		2	
Window, standard		1		
Window, standard Total		1		
Architecture Total			65	
Bathroom Fixture	Miscellaneous	Exhibit items, original	1	
	Miscellaneous Total		1	
	Wash Basin		Basin, original	4
			Exhibit items, original	1
Wash Basin Total		5		
Bathroom Fixture Total			6	
Decorative Art	Balustrade, ornamental		2	
	Balustrade, ornamental Total		2	
	Clock		Clock, specialty	12
			Clock, square metal	17
Exhibit items, original			1	
Clock Total		30		

Queen Mary Inventory
Summary of Valuable Assets

Count of Subtype				
Type	Subtype	Item Name	Total	
Decorative Art	Decorative Art Glass	Door, grille	1	
		Glass, engraved	1	
		Glass, etched	31	
		Glass, illuminated	3	
		Glass, molded	2	
	Decorative Art Glass Total			38
	Display Case			19
	Display Case Total			19
	Fireplace Mantel			5
	Fireplace Mantel Total			5
	Floor, parquet			1
	Floor, parquet Total			1
	Grille, ornamental			10
			Door, grille	2
	Grille, ornamental Total			12
	Jardeniere (planter)			11
	Jardeniere (planter) Total			11
	Map, decorative			1
	Map, decorative Total			1
	Mirror		Mirror, specialty	7
	Mirror Total			7
	Miscellaneous			2
			Exhibit items, original	2
	Miscellaneous Total			4
	Relief		Relief, metal	1
	Relief Total			1
	Screen, decorative			1
	Screen, decorative Total			1
	Shelves		Shelf, specialty	2
	Shelves Total			2
	Wall Panel, specialty			2
	Wall Panel, specialty Total			2
Wood panel, inlaid wood marquetry			6	
Wood panel, inlaid wood marquetry Total			6	
Decorative Art Total			142	
Fine Art	Cabinet	Cabinet, specialty	1	
	Cabinet Total		1	
	Miscellaneous		1	
	Miscellaneous Total		1	

Queen Mary Inventory
Summary of Valuable Assets

Count of Subtype			
Type	Subtype	Item Name	Total
Fine Art	Painting	Painting, oil on canvas	1
		Painting, oil on leather	21
		Painting, oil on wood panel	3
			8
	Painting Total		33
	Print		1
	Print Total		1
	Relief	Relief, carved wood	3
		Relief, double sided	3
		Relief, gesso panel	1
		Relief, gilt bronze	2
		Relief, medallion	2
		Relief, plaster frieze	1
	Relief Total		12
	Sculpture	Sculpture, bronze	4
		Sculpture, wood	1
Sculpture Total		5	
Fine Art Total			53
Furniture, Built-in	Bookcase	Exhibit items, original	1
			1
	Bookcase Total		2
	Buffet		2
	Buffet Total		2
	Cabinet	Cabinet, ensemble with shelves	37
		Cabinet, narrow	40
		Cabinet, specialty	25
		Cabinet, three-part	60
		Cabinet, wide	93
	Cabinet Total		255
Closet	Closet, double flat panel door	2	
	Closet, single flat panel door	1	
	Double, flat panel	81	
	Single, flat panel	144	
	Wardrobe	34	
Closet Total		262	
Cocktail Bar		2	
Cocktail Bar Total		2	

Queen Mary Inventory
Summary of Valuable Assets

Count of Subtype				
Type	Subtype	Item Name	Total	
Furniture, Built-in	Desk	Desk, attached mirror	6	
		Desk, corner	11	
		Desk, rectangular two-drawer	19	
		Desk, six drawer	3	
		Desk, specialty	17	
	Desk Total		56	
	Display Case		2	
	Display Case Total		2	
	Dresser	Dresser, specialty		1
				67
			Dresser, standard	54
	Dresser Total		122	
	Headboard	Headboard, ensemble recessed with symmetrical cabinets/shelves and bedside tables		41
			Headboard, ensemble with symmetrical shelves and bedside tables	2
			Headboard, specialty	8
			Headboard, upholstered twin	1
			Headboard, wood twin	1
			Headboard, ensemble with symmetrical shelves and bedside tables	44
	Headboard Total		97	
	Jardeniere (planter)		2	
	Jardeniere (planter) Total		2	
	Mirror	Mirror, above heater		23
			Mirror, etched above heater	46
			Mirror, full-length	37
			Mirror, round dressing table	8
			Mirror, specialty	29
			Mirror, standard	15
Mirror Total		158		
Miscellaneous	Exhibit items, original		1	
			2	
		Seating, other	1	
Miscellaneous Total		4		
Seating, original	Seating, other		1	
		Settee	1	
Seating, original Total		2		
Shelves	Shelf, modular		56	
		Shelf, specialty	31	
Shelves Total		87		

Queen Mary Inventory
Summary of Valuable Assets

Count of Subtype			
Type	Subtype	Item Name	Total
Furniture, Built-in	Table	Table	1
		Table, bedside specialty	1
		Table, bedside with shelves	32
		Table, dressing	9
		Table, dressing with mirror	40
		Table, dressing with mirror and side cabinets, specialty	8
		Table, dressing with mirror and side cabinets, standard	58
		Table, dressing with mirror and side shelves, specialty	1
		Table, dressing with mirror and side shelves, standard	47
		Table, rectangular bedside	28
		Table, rounded bedside	3
		Table, specialty	16
		Table, square bedside	12
		Table, stepped bedside	33
		Table, tallboy	1
		Table, writing fold-out	61
		Table Total	
Furniture, Built-in Total			1404
Furniture, Freestanding	Bookcase		1
	Bookcase Total		1
	Cabinet	Cabinet, specialty	1
	Cabinet Total		1
	Desk	Desk, rectangular two-drawer	5
		Desk, specialty	10
	Desk Total		15
	Dresser	Dresser, specialty	18
	Dresser Total		18
	Headboard	Headboard, ensemble with symmetrical shelves and bedside tables	1
		Headboard, specialty	4
		Headboard, upholstered twin	33
		Headboard, wood twin	14
	Headboard Total		52
	Miscellaneous		4
		Exhibit items, original	10
	Miscellaneous Total		14
Organ		1	
Organ Total		1	
Piano		1	
Piano Total		1	

Queen Mary Inventory
Summary of Valuable Assets

Count of Subtype			
Type	Subtype	Item Name	Total
Furniture, Freestanding	Seating, original	Chair, armchair	8
		Chair, bedroom	4
		Chair, desk	6
		Chair, dining armchair	22
		Chair, dressing stool	4
		Chair, occasional	4
		Chair, occassional	1
		Chair, specialty	7
		Chair, upholstered	14
		Settee	6
	Seating, original Total		76
	Shelves	Shelf, specialty	2
	Shelves Total		2
	Table	Table, bedside specialty	1
		Table, dressing	3
		Table, end	35
		Table, rectangular bedside	2
		Table, seating chart	4
		Table, specialty	36
		Table, square bedside	1
Table, stepped bedside		2	
Table, tallboy		4	
Table Total		88	
Trash Can	Exhibit items, original	3	
Trash Can Total		3	
Furniture, Freestanding Total			272
HardwareHardware	Call box		2
	Call box Total		2
	Cigarette Box		2
	Cigarette Box Total		2
	Miscellaneous	Exhibit items, original	2
		Signage	5
	Miscellaneous Total		9
	Railing		32
Railing Total		32	
HardwareHardware Total			45
Heating and Ventilation	Electric Fireplace		1
	Electric Fireplace Total		1
	Heater	Heater, panel	131
		Heater, specialty	33
		Heater, standard	83
Heater Total		247	

Queen Mary Inventory
Summary of Valuable Assets

Count of Subtype				
Type	Subtype	Item Name	Total	
Heating and Ventilation Total			248	
Lighting	Lamp, desk	Desk lamp, bronze Art Deco	1	
		Desk lamp, metal visor	4	
		Desk lamp, specialty	4	
		Desk lamp, specialty	1	
	Lamp, desk Total			10
	Light, ceiling	Light, circular ceiling		24
		Light, continuous ceiling		6
		Light, long octagonal ceiling		1
		Light, octagonal ceiling		2
		Light, oval ceiling		3
		Light, rectangular ceiling		37
		Light, rectangular ceiling with curved glass		8
		Light, square ceiling		1
	Light, ceiling Total			82
	Light, concealed	Light, circular ceiling		2
		Light, rectangular ceiling		7
		Light, rectangular ceiling		7
		Light, square ceiling		1
	Light, concealed Total			17
	Light, corner	Exhibit items, original		12
		Light, continuous ceiling		2
		Light, rectangular ceiling		1
		Light, rectangular ceiling with curved glass		2
		Light, rectangular ceiling with curved glass		21
	Light, corner Total			38
	Light, pendant	Light, circular ceiling		3
		Light, circular ceiling		1
Light, pendant Total			4	
Light, pylon/torchere			4	
Light, pylon/torchere Total			4	
Light, reflector			2	
Light, reflector Total			2	
Light, sconce			5	
Light, sconce Total			5	
Light, trough			3	
Light, trough Total			3	
Light, wall	Exhibit items, original		8	
	Light, rectangular wall with curved glass		2	
	Light, rectangular wall with curved glass		2	
Light, wall Total			12	
Lighting Total			177	
Grand Total			2412	

ATTACHMENT E - SUMMARY OF ANNUAL INVENTORY

Queen Mary Inventory
Summary of Annual Inventory

Count of Subtype				
Type	Subtype	Item Name	Total	
Decorative Art	Balustrade, ornamental		2	
	Balustrade, ornamental Total		2	
	Clock	Clock, specialty		12
		Clock, square metal		14
		Exhibit items, original		1
	Clock Total		27	
	Decorative Art Glass	Door, grille		1
		Glass, engraved		1
		Glass, etched		11
		Glass, illuminated		3
		Glass, molded		2
	Decorative Art Glass Total		18	
	Display Case			12
	Display Case Total		12	
	Fireplace Mantel			5
	Fireplace Mantel Total		5	
	Grille, ornamental			6
		Door, grille		2
	Grille, ornamental Total		8	
	Jardeniere (planter)			6
	Jardeniere (planter) Total		6	
	Map, decorative			1
	Map, decorative Total		1	
	Mirror		Mirror, specialty	7
		Mirror Total		7
	Miscellaneous			2
			Exhibit items, original	2
	Miscellaneous Total		4	
	Relief		Relief, metal	1
		Relief Total		1
	Screen, decorative			1
	Screen, decorative Total		1	
	Shelves		Shelf, specialty	2
Shelves Total		2		
Wall Panel, specialty			2	
Wall Panel, specialty Total		2		
Wood panel, inlaid wood marquetry			6	
Wood panel, inlaid wood marquetry Total		6		

Queen Mary Inventory
Summary of Annual Inventory

Count of Subtype				
Type	Subtype	Item Name	Total	
Decorative Art Total			102	
Fine Art	Miscellaneous		1	
	Miscellaneous Total		1	
	Painting		Painting, oil on canvas	21
			Painting, oil on leather	3
			Painting, oil on wood panel	8
			Painting Total	33
	Print		1	
	Print Total		1	
	Relief		Relief, carved wood	3
			Relief, double sided	3
			Relief, gesso panel	1
			Relief, gilt bronze	2
			Relief, medallion	2
			Relief, plaster frieze	1
Relief Total		12		
Sculpture		Sculpture, bronze	4	
		Sculpture, wood	1	
Sculpture Total		5		
Fine Art Total			52	
Furniture, Built-in	Display Case		2	
	Display Case Total		2	
	Dresser	Dresser, specialty	3	
	Dresser Total		3	
Furniture, Built-in Total			5	
Furniture, Freestanding	Bookcase		1	
	Bookcase Total		1	
	Cabinet	Cabinet, specialty	1	
	Cabinet Total		1	
	Desk		Desk, rectangular two-drawer	1
			Desk, specialty	9
	Desk Total		10	
	Dresser	Dresser, specialty	9	
	Dresser Total		9	
	Headboard	Headboard, specialty	4	
	Headboard Total		4	
	Miscellaneous			4
			Exhibit items, original	10
	Miscellaneous Total		14	
	Organ		1	
	Organ Total		1	
Piano		1		
Piano Total		1		

Queen Mary Inventory
Summary of Annual Inventory

Count of Subtype			
Type	Subtype	Item Name	Total
Furniture, Freestanding	Seating, original	Chair, armchair	7
		Chair, desk	6
		Chair, dining armchair	20
		Chair, dressing stool	1
		Chair, occasional	3
		Chair, occassional	1
		Chair, specialty	7
		Chair, upholstered	11
		Settee	6
	Seating, original Total		62
	Shelves	Shelf, specialty	2
	Shelves Total		2
	Table	Table, bedside specialty	1
		Table, dressing	3
		Table, end	35
		Table, rectangular bedside	2
		Table, seating chart	4
Table, specialty		35	
Table, square bedside		1	
Table, stepped bedside		2	
Table, tallboy	4		
Table Total		87	
Trash Can	Exhibit items, original	3	
Trash Can Total		3	
Furniture, Freestanding Total			195
HardwareHardware	Call box		1
	Call box Total		1
	Miscellaneous	Exhibit items, original	5
		Signage	2
Miscellaneous Total		8	
HardwareHardware Total			9
Lighting	Lamp, desk	Desk lamp, specialty	1
	Lamp, desk Total		1
	Light, ceiling	Light, circular ceiling	24
		Light, continuous ceiling	6
		Light, long octagonal ceiling	1
		Light, octagonal ceiling	2
		Light, oval ceiling	3
		Light, rectangular ceiling	37
		Light, rectangular ceiling with curved glass	8
		Light, square ceiling	1
Light, ceiling Total		82	

Queen Mary Inventory
Summary of Annual Inventory

Count of Subtype				
Type	Subtype	Item Name	Total	
Lighting	Light, concealed		1	
		Light, circular ceiling	7	
		Light, rectangular ceiling	7	
		Light, square ceiling	1	
	Light, concealed Total			16
	Light, corner			9
		Exhibit items, original		2
		Light, continuous ceiling		1
		Light, rectangular ceiling		1
		Light, rectangular ceiling with curved glass		5
	Light, corner Total			18
	Light, pendant			3
		Light, circular ceiling		1
	Light, pendant Total			4
	Light, pylon/torchere			4
	Light, pylon/torchere Total			4
	Light, reflector			2
	Light, reflector Total			2
	Light, sconce			3
	Light, sconce Total			3
	Light, trough			2
	Light, trough Total			2
	Light, wall			7
Exhibit items, original			2	
Light, rectangular wall with curved glass			2	
Light, wall Total			11	
Lighting Total			143	
Grand Total			506	

ATTACHMENT F - SUMMARY OF SEMI-ANNUAL INVENTORY

Queen Mary Inventory
Summary of Semi-Annual Inventory

Count of Subtype				
Type	Subtype	Item Name	Total	
Architecture	Arched passageways		2	
	Arched passageways Total		2	
	Cabinet, fire hose	Cabinet, glass door		2
			Cabinet, wood door	5
	Cabinet, fire hose Total		7	
	Column		6	
	Column Total		6	
	Door		19	
	Door Total		19	
	Elevator		4	
	Elevator Total		4	
	Miscellaneous	Mail box		11
			Signage	1
			Telephone booth	2
	Miscellaneous Total		16	
	Pilaster		3	
	Pilaster Total		3	
	Stairway		2	
	Stairway Total		2	
	Wall Panel		3	
	Wall Panel Total		3	
	Window, ornamental		2	
	Window, ornamental Total		2	
Window, standard		1		
Window, standard Total		1		
Architecture Total			65	
Bathroom Fixture	Miscellaneous	Exhibit items, original	1	
	Miscellaneous Total		1	
	Wash Basin	Basin, original		4
		Exhibit items, original		1
Wash Basin Total		5		
Bathroom Fixture Total			6	
Decorative Art	Clock	Clock, square metal	3	
	Clock Total		3	
	Decorative Art Glass	Glass, etched		20
				20
	Decorative Art Glass Total		20	
	Display Case		7	
	Display Case Total		7	
	Floor, parquet		1	
	Floor, parquet Total		1	
Grille, ornamental		4		
Grille, ornamental Total		4		

Queen Mary Inventory
Summary of Semi-Annual Inventory

Count of Subtype				
Type	Subtype	Item Name	Total	
Decorative Art	Jardiniere (planter)		5	
	Jardiniere (planter) Total		5	
Decorative Art Total			40	
Fine Art	Cabinet	Cabinet, specialty	1	
	Cabinet Total		1	
Fine Art Total			1	
Furniture, Built-in	Bookcase		1	
		Exhibit items, original	1	
	Bookcase Total		2	
	Buffet		2	
	Buffet Total		2	
	Cabinet		Cabinet, ensemble with shelves	37
			Cabinet, narrow	40
			Cabinet, specialty	25
			Cabinet, three-part	60
			Cabinet, wide	93
	Cabinet Total		255	
	Closet		Closet, double flat panel door	2
			Closet, single flat panel door	1
			Double, flat panel	81
			Single, flat panel	144
			Wardrobe	34
	Closet Total		262	
	Cocktail Bar		2	
	Cocktail Bar Total		2	
	Desk		Desk, attached mirror	6
			Desk, corner	11
			Desk, rectangular two-drawer	19
			Desk, six drawer	3
		Desk, specialty	17	
Desk Total		56		
Dresser			1	
		Dresser, specialty	64	
	Dresser, standard	54		
Dresser Total		119		
Headboard		Headboard, ensemble recessed with symmetrical cabinets/shelves and bedside tables	41	
		Headboard, ensemble with symmetrical shelves and bedside tables	2	
		Headboard, specialty	8	
		Headboard, upholstered twin	1	
		Headboard, wood twin	1	
		Headboard, ensemble with symmetrical shelves and bedside tables	44	
Headboard Total		97		

Queen Mary Inventory
Summary of Semi-Annual Inventory

Count of Subtype				
Type	Subtype	Item Name	Total	
Furniture, Built-in	Jardeniere (planter)		2	
	Jardeniere (planter) Total		2	
	Mirror	Mirror, above heater		23
		Mirror, etched above heater		46
		Mirror, full-length		37
		Mirror, round dressing table		8
		Mirror, specialty		29
		Mirror, standard		15
	Mirror Total		158	
	Miscellaneous	Exhibit items, original		1
		Seating, other		2
				1
	Miscellaneous Total		4	
	Seating, original	Seating, other		1
		Settee		1
	Seating, original Total		2	
	Shelves	Shelf, modular		56
		Shelf, specialty		31
	Shelves Total		87	
	Table	Table		1
		Table, bedside specialty		1
		Table, bedside with shelves		32
		Table, dressing		9
Table, dressing with mirror			40	
Table, dressing with mirror and side cabinets, specialty			8	
Table, dressing with mirror and side cabinets, standard			58	
Table, dressing with mirror and side shelves, specialty			1	
Table, dressing with mirror and side shelves, standard			47	
Table, rectangular bedside			28	
Table, rounded bedside			3	
Table, specialty			16	
Table, square bedside			12	
Table, stepped bedside			33	
Table, tallboy			1	
Table, writing fold-out		61		
Table Total		351		
Furniture, Built-in Total			1399	
Furniture, Freestanding	Desk	Desk, rectangular two-drawer	4	
		Desk, specialty	1	
	Desk Total		5	
	Dresser	Dresser, specialty	9	
		Dresser Total		9

Queen Mary Inventory
Summary of Semi-Annual Inventory

Count of Subtype			
Type	Subtype	Item Name	Total
Furniture, Freestanding	Headboard	Headboard, ensemble with symmetrical shelves and bedside tables	1
		Headboard, upholstered twin	33
		Headboard, wood twin	14
	Headboard Total		48
	Seating, original	Chair, armchair	1
		Chair, bedroom	4
		Chair, dining armchair	2
		Chair, dressing stool	3
		Chair, occasional	1
		Chair, upholstered	3
Seating, original Total		14	
Table		Table, specialty	1
Table Total		1	
Furniture, Freestanding Total			77
Hardware	Call box		1
	Call box Total		1
	Cigarette Box		2
	Cigarette Box Total		2
	Grille, ornamental		1
	Grille, ornamental Total		1
	Miscellaneous		1
	Miscellaneous Total		1
	Railing		32
Railing Total		32	
Hardware Hardware Total			37
Heating and Ventilation	Electric Fireplace		1
	Electric Fireplace Total		1
	Heater	Heater, panel	130
		Heater, specialty	33
Heater, standard		82	
Heater Total		245	
Heating and Ventilation Total			246
Lighting	Lamp, desk	Desk lamp, bronze Art Deco	4
		Desk lamp, metal visor	4
		Lamp, desk Total	9
	Light, concealed		1
	Light, concealed Total		1
	Light, corner	Light, rectangular ceiling	3
		Light, rectangular ceiling with curved glass	15
Light, corner Total		19	

Queen Mary Inventory
Summary of Semi-Annual Inventory

Count of Subtype			
Type	Subtype	Item Name	Total
Lighting	Light, sconce		2
	Light, sconce Total		2
	Light, trough		1
	Light, trough Total		1
	Light, wall		1
	Light, wall Total		1
Lighting Total			33
Grand Total			1904

ATTACHMENT G - SUMMARY OF CONTRIBUTING FEATURES

Queen Mary Inventory
Summary of Contributing Items

Count of Subtype				
Type	Subtype	Item Name	Total	
Architecture	Arched passageways		2	
	Arched passageways Total		2	
	Cabinet, fire hose	Cabinet, glass door		2
		Cabinet, wood door		5
	Cabinet, fire hose Total		7	
	Column		6	
	Column Total		6	
	Door		19	
	Door Total		19	
	Door Opening		3	
	Door Opening Total		3	
	Elevator		4	
	Elevator Total		4	
	Miscellaneous	Mail box		11
		Signage		1
		Telephone booth		2
		Miscellaneous Total		16
	Pilaster		3	
	Pilaster Total		3	
	Stairway		2	
	Stairway Total		2	
	Wall Panel		3	
	Wall Panel Total		3	
Window, ornamental		2		
Window, ornamental Total		2		
Window, standard		1		
Window, standard Total		1		
Architecture Total			68	
Bathroom Fixture	Miscellaneous	Exhibit items, original	1	
	Miscellaneous Total		1	
	Wash Basin	Basin, original		4
		Exhibit items, original		1
Wash Basin Total		5		
Bathroom Fixture Total			6	
Decorative Art	Balustrade, ornamental		2	
	Balustrade, ornamental Total		2	
	Clock	Clock, specialty		12
		Clock, square metal		17
		Exhibit items, original		1
Clock Total		30		

Queen Mary Inventory
Summary of Contributing Items

Count of Subtype			
Type	Subtype	Item Name	Total
Decorative Art	Decorative Art Glass	Door, grille	1
		Glass, engraved	1
		Glass, etched	31
		Glass, illuminated	3
		Glass, molded	2
	Decorative Art Glass Total		38
	Display Case		19
	Display Case Total		19
	Fireplace Mantel		5
	Fireplace Mantel Total		5
	Floor, parquet		1
	Floor, parquet Total		1
	Grille, ornamental		10
		Door, grille	2
	Grille, ornamental Total		12
	Jardeniere (planter)		11
	Jardeniere (planter) Total		11
	Map, decorative		1
	Map, decorative Total		1
	Mirror	Mirror, specialty	7
	Mirror Total		7
	Miscellaneous		2
		Exhibit items, original	2
	Miscellaneous Total		4
	Relief	Relief, metal	1
	Relief Total		1
	Screen, decorative		1
	Screen, decorative Total		1
	Shelves	Shelf, specialty	2
	Shelves Total		2
Wall Panel, specialty		2	
Wall Panel, specialty Total		2	
Wood panel, inlaid wood marquetry		6	
Wood panel, inlaid wood marquetry Total		6	
Decorative Art Total			142
Fine Art	Cabinet	Cabinet, specialty	1
	Cabinet Total		1
	Miscellaneous		1
Miscellaneous Total		1	

Queen Mary Inventory
Summary of Contributing Items

Count of Subtype			
Type	Subtype	Item Name	Total
Fine Art	Painting	Painting, oil on canvas	1
		Painting, oil on leather	21
		Painting, oil on wood panel	3
			8
	Painting Total		33
	Print		1
	Print Total		1
	Relief	Relief, carved wood	3
		Relief, double sided	3
		Relief, gesso panel	1
		Relief, gilt bronze	2
		Relief, medallion	2
		Relief, plaster frieze	1
	Relief Total		12
Sculpture	Sculpture, bronze	4	
	Sculpture, wood	1	
Sculpture Total		5	
Fine Art Total			53
Furniture, Built-in	Bookcase	Exhibit items, original	1
			1
	Bookcase Total		2
	Buffet		2
	Buffet Total		2
	Cabinet	Cabinet, ensemble with shelves	37
		Cabinet, narrow	40
		Cabinet, specialty	25
		Cabinet, three-part	57
		Cabinet, wide	93
	Cabinet Total		252
Closet	Closet, double flat panel door	2	
	Closet, single flat panel door	1	
	Double, flat panel	81	
	Single, flat panel	144	
	Wardrobe	34	
Closet Total		262	
Cocktail Bar		2	
Cocktail Bar Total		2	

Queen Mary Inventory
Summary of Contributing Items

Count of Subtype				
Type	Subtype	Item Name	Total	
Furniture, Built-in	Desk	Desk, attached mirror	6	
		Desk, corner	11	
		Desk, rectangular two-drawer	19	
		Desk, six drawer	3	
		Desk, specialty	17	
	Desk Total		56	
	Display Case		2	
	Display Case Total		2	
	Dresser	Dresser, specialty		1
			Dresser, standard	67
	Dresser Total		121	
	Headboard	Headboard, ensemble recessed with symmetrical cabinets/shelves and bedside tables		41
			Headboard, ensemble with symmetrical shelves and bedside tables	2
			Headboard, specialty	8
			Headboard, upholstered twin	1
			Headboard, wood twin	1
	Headboard Total		96	
	Jardeniere (planter)		2	
	Jardeniere (planter) Total		2	
	Mirror	Mirror, above heater		23
			Mirror, etched above heater	46
			Mirror, full-length	37
			Mirror, round dressing table	8
Mirror, specialty			27	
Mirror Total		156		
Miscellaneous	Exhibit items, original		1	
		Seating, other	2	
Miscellaneous Total		4		
Seating, original	Seating, other		1	
		Settee	1	
Seating, original Total		2		
Shelves	Shelf, modular		56	
		Shelf, specialty	31	
Shelves Total		87		

Queen Mary Inventory
Summary of Contributing Items

Count of Subtype			
Type	Subtype	Item Name	Total
Furniture, Built-in	Table	Table	1
		Table, bedside specialty	1
		Table, bedside with shelves	32
		Table, dressing	9
		Table, dressing with mirror	40
		Table, dressing with mirror and side cabinets, specialty	8
		Table, dressing with mirror and side cabinets, standard	58
		Table, dressing with mirror and side shelves, specialty	1
		Table, dressing with mirror and side shelves, standard	47
		Table, rectangular bedside	28
		Table, rounded bedside	3
		Table, specialty	16
		Table, square bedside	12
		Table, stepped bedside	33
		Table, tallboy	1
		Table, writing fold-out	61
Table Total			351
Furniture, Built-in Total			1397
Furniture, Freestanding	Bookcase		1
	Bookcase Total		1
	Cabinet	Cabinet, specialty	1
	Cabinet Total		1
	Desk	Desk, rectangular two-drawer	5
		Desk, specialty	10
	Desk Total		15
	Dresser	Dresser, specialty	18
	Dresser Total		18
	Headboard	Headboard, ensemble with symmetrical shelves and bedside tables	1
		Headboard, specialty	4
		Headboard, upholstered twin	33
		Headboard, wood twin	14
	Headboard Total		52
	Miscellaneous		4
		Exhibit items, original	10
Miscellaneous Total		14	
Organ		1	
Organ Total		1	
Piano		1	
Piano Total		1	

Queen Mary Inventory
Summary of Contributing Items

Count of Subtype			
Type	Subtype	Item Name	Total
Furniture, Freestanding	Seating, original	Chair, armchair	8
		Chair, bedroom	4
		Chair, desk	6
		Chair, dining armchair	22
		Chair, dressing stool	4
		Chair, occasional	4
		Chair, occassional	1
		Chair, specialty	7
		Chair, upholstered	14
		Settee	6
	Seating, original Total		76
	Shelves	Shelf, specialty	2
	Shelves Total		2
	Table	Table, bedside specialty	1
		Table, dressing	3
		Table, end	35
		Table, rectangular bedside	2
		Table, seating chart	4
		Table, specialty	36
		Table, square bedside	1
		Table, stepped bedside	2
		Table, tallboy	4
	Table Total		88
Trash Can	Exhibit items, original	3	
Trash Can Total		3	
Furniture, Freestanding Total			272
Hardware	Hook	Hook, double	6
	Hook Total		6
Hardware Total			6
HardwareHardware	Call box		2
	Call box Total		2
	Cigarette Box		2
	Cigarette Box Total		2
	Door Knob Set	Door Knob, modified	95
		Door Knob, non-original	4
		Door Knob, original	76
	Door Knob Set Total		175
	Grille, ornamental	Exhibit items, original	4
	Grille, ornamental Total		5
	Hook	Hook, double	165
Hook, single		53	
Hook Total		218	

Queen Mary Inventory
Summary of Contributing Items

Count of Subtype			
Type	Subtype	Item Name	Total
Hardware	Hardware		
	Luggage Hardware		68
	Luggage Hardware Total		68
	Miscellaneous	Exhibit items, original Signage	2
			5
			2
	Miscellaneous Total		9
	Railing		32
	Railing Total		32
Towel Bar		22	
Towel Bar Total		22	
Hardware Hardware Total			533
Heating and Ventilation	Air Vent		9
	Air Vent Total		9
	Electric Fireplace		1
	Electric Fireplace Total		1
	Fan	Exhibit items, original	163
			8
	Fan Total		171
	Heater	Heater, panel Heater, specialty Heater, standard	131
33			
83			
Heater Total		247	
Heating and Ventilation Total			428
Lighting	Lamp, desk	Desk lamp, bronze Art Deco	1
		Desk lamp, metal visor	4
		Desk lamp, specialty	4
			1
	Lamp, desk Total		10
	Light, ceiling	Light, circular ceiling Light, continuous ceiling Light, long octagonal ceiling Light, octagonal ceiling Light, oval ceiling Light, rectangular ceiling Light, rectangular ceiling with curved glass Light, square ceiling	24
			6
			1
			2
			3
			37
8			
1			
Light, ceiling Total		82	
Light, concealed	Light, circular ceiling Light, rectangular ceiling Light, square ceiling	2	
		7	
		7	
Light, concealed Total		17	

Queen Mary Inventory
Summary of Contributing Items

Count of Subtype				
Type	Subtype	Item Name	Total	
Lighting	Light, corner	Exhibit items, original	12	
		Light, continuous ceiling	2	
		Light, rectangular ceiling	1	
		Light, rectangular ceiling with curved glass	2	
			21	
	Light, corner Total		38	
	Light, pendant	Light, circular ceiling		3
				1
	Light, pendant Total		4	
	Light, pylon/torchere		4	
	Light, pylon/torchere Total		4	
	Light, reflector		2	
	Light, reflector Total		2	
	Light, sconce		5	
	Light, sconce Total		5	
	Light, trough		3	
	Light, trough Total		3	
Light, wall	Exhibit items, original Light, rectangular wall with curved glass		8	
			2	
			2	
Light, wall Total		12		
Lighting Total			177	
Grand Total			3082	

ATTACHMENT H - INVENTORY DATABASE

Queen Mary Inventory Record

ID: 3225
Space: Hotel Queen Mary
Registration Area (First Class
Entrance)

Room:
Type: Room photo

Sub-type:
Item Name:

Deck: A Deck
Class: 1st Class (Cabin Class)

Original Location:

Location in Rm:

Relocation Notes:

Quantity:

Contributing **Non-Contributing:**

Valuable Asset:

Artist/Designer:

Origin Date:

Measurements:

Materials:

Condition:

Description:

Notes:

Reference Sources:

Observation Date: 10/28/2008

Recorder: Amanda Kainer



Photo Range:

P1020036-P1020048

ID: 4242
Space: Hotel Queen Mary
Registration Area (First Class
Entrance)

Room:
Type: Architecture

Sub-type: Cabinet, fire hose
Item Name: Cabinet, wood door

Deck: A Deck
Class: 1st Class (Cabin Class)

Original Location:

Location in Rm:

Relocation Notes:

Quantity: 2

Contributing **Non-Contributing:**

Valuable Asset:

Artist/Designer:

Origin Date:

Measurements:

Materials:

Condition: Good

Description:

Notes:

Reference Sources:

Observation Date: 10/28/2008

Recorder: Amanda Kainer



Photo Range:

P1020016, P1020017

Queen Mary Inventory Record

ID: 4180
Space: Hotel Queen Mary
Registration Area (First Class
Entrance)

Room:
Type: Furniture, Freestanding
Sub-type: Dresser
Item Name: Dresser, specialty

Deck: A Deck
Class: 1st Class (Cabin Class)

Original Location:

Location in Rm:

Relocation Notes:

Quantity: 1

Contributing **Non-Contributing:**

Valuable Asset:

Artist/Designer:
Origin Date:
Measurements: 21" x 60" x 18"

Materials:
Condition: Fair
Description:

Notes:

Reference Sources:

Observation Date: 10/28/2008

Recorder: Amanda Kainer



Photo Range:

P1010978, P1010977

ID: 3932
Space: Hotel Queen Mary
Registration Area (First Class
Entrance)

Room:
Type: Lighting
Sub-type: Light, concealed
Item Name: Light, circular ceiling

Deck: A Deck
Class: 1st Class (Cabin Class)

Original Location:

Location in Rm:

Relocation Notes:

Quantity: 3

Contributing **Non-Contributing:**

Valuable Asset:

Artist/Designer:
Origin Date:
Measurements:

Materials:
Condition: Good
Description:

Notes:

Reference Sources:

Observation Date: 10/28/2008

Recorder: Amanda Kainer



Photo Range:

P1020013

Queen Mary Inventory Record

ID: 3672
Space: Hotel Queen Mary
Registration Area (First Class
Entrance)

Room:
Type: Lighting
Sub-type: Light, ceiling
Item Name: Light, circular ceiling

Deck: A Deck
Class: 1st Class (Cabin Class)

Original Location:

Location in Rm:

Relocation Notes:

Quantity: 1

Contributing **Non-Contributing:**

Valuable Asset:

Artist/Designer:

Origin Date:

Measurements:

Materials:

Condition: Good

Description:

Notes:

Reference Sources:

Observation Date: 10/28/2008

Recorder: Amanda Kainer



Photo Range:

P1020015

ID: 1047
Space: Hotel Queen Mary
Registration Area (First Class
Entrance)

Room:
Type: Lighting
Sub-type: Light, ceiling
Item Name: Light, continuous ceiling

Deck: A Deck
Class: 1st Class (Cabin Class)

Original Location:

Location in Rm:

Relocation Notes:

Quantity: 18

Contributing **Non-Contributing:**

Valuable Asset:

Artist/Designer:

Origin Date:

Measurements:

Materials:

Condition: Good

Description:

Notes:

Reference Sources:

Observation Date: 10/28/2008

Recorder: Amanda Kainer



Photo Range:

P1020010

Queen Mary Inventory Record

ID: 3715
Space: Hotel Queen Mary
Registration Area (First Class
Entrance)

Room:
Type: Lighting
Sub-type: Light, ceiling
Item Name: Light, rectangular ceiling
Deck: A Deck
Class: 1st Class (Cabin Class)

Original Location:

Location in Rm:

Relocation Notes:

Quantity: 4

Contributing **Non-Contributing:**

Valuable Asset:

Artist/Designer:

Origin Date:

Measurements:

Materials:

Condition: Good

Description:

Notes:

Reference Sources:

Observation Date: 10/28/2008

Recorder: Amanda Kainer



Photo Range:

P1020004

ID: 333
Space: Hotel Queen Mary
Registration Area (First Class
Entrance)

Room:
Type: Lighting
Sub-type: Light, ceiling
Item Name: Light, rectangular ceiling
Deck: A Deck
Class: 1st Class (Cabin Class)

Original Location:

Location in Rm:

Relocation Notes:

Quantity: 10

Contributing **Non-Contributing:**

Valuable Asset:

Artist/Designer:

Origin Date:

Measurements:

Materials:

Condition: Good

Description:

Notes:

Reference Sources:

Observation Date: 10/28/2008

Recorder: Amanda Kainer



Photo Range:

P1020002

Queen Mary Inventory Record

ID: 4364
Space: Hotel Queen Mary
Registration Area (First Class
Entrance)

Room:
Type: Lighting
Sub-type: Light, corner
Item Name: Light, rectangular ceiling with
curved glass

Deck: A Deck
Class: 1st Class (Cabin Class)

Original Location:

Location in Rm:

Relocation Notes:

Quantity: 2

Contributing **Non-Contributing:**

Valuable Asset:

Artist/Designer:

Origin Date:

Measurements:

Materials:

Condition: Good

Description:

Notes:

Reference Sources:

Observation Date: 10/28/2008

Recorder: Amanda Kainer



Photo Range:

P1020008

ID: 3260
Space: Hotel Queen Mary
Registration Area (First Class
Entrance)

Room:
Type: Lighting
Sub-type: Light, corner
Item Name: Light, rectangular ceiling with
curved glass

Deck: A Deck
Class: 1st Class (Cabin Class)

Original Location:

Location in Rm:

Relocation Notes:

Quantity: 10

Contributing **Non-Contributing:**

Valuable Asset:

Artist/Designer:

Origin Date:

Measurements:

Materials:

Condition: Good

Description:

Notes:

Reference Sources:

Observation Date: 10/28/2008

Recorder: Amanda Kainer



Photo Range:

P1020006

Queen Mary Inventory Record

ID: 4551
Space: Hotel Queen Mary
Registration Area (First Class
Entrance)

Room:
Type: Fine Art
Sub-type: Relief
Item Name: Relief, medallion

Deck: A Deck
Class: 1st Class (Cabin Class)

Original Location:

Location in Rm:

Relocation Notes:

Quantity: 1

Contributing **Non-Contributing:**

Valuable Asset:

Artist/Designer:

Origin Date:

Measurements:

Materials:

Condition: Good

Description:

Notes:

Reference Sources:

Observation Date: 10/28/2008

Recorder: Amanda Kainer



Photo Range:

P1020034

ID: 4237
Space: Hotel Queen Mary
Registration Area (First Class
Entrance)

Room:
Type: Architecture
Sub-type: Miscellaneous
Item Name: Same as above

Deck: A Deck
Class: 1st Class (Cabin Class)

Original Location:

Location in Rm:

Relocation Notes:

Quantity: 2

Contributing **Non-Contributing:**

Valuable Asset:

Artist/Designer:

Origin Date:

Measurements:

Materials: Metal

Condition: Good

Description:

Stylized mail box.

Notes:

Reference Sources:

Observation Date: 10/28/2008

Recorder: Amanda Kainer



Photo Range:

P1020025-P1020027

Queen Mary Inventory Record

ID: 3415
Space: Hotel Queen Mary
Registration Area (First Class
Entrance)

Room:
Type: Furniture, Built-in
Sub-type: Seating, original
Item Name: Seating, other
Deck: A Deck
Class: 1st Class (Cabin Class)

Original Location:

Location in Rm:

Relocation Notes:

Quantity: 1

Contributing **Non-Contributing:**

Valuable Asset:

Artist/Designer:

Origin Date:

Measurements:

Materials:

Condition: Good

Description:
Elevator side chair.

Notes:

Reference Sources:

Observation Date: 10/28/2008

Recorder: Amanda Kainer

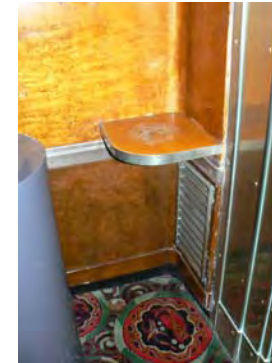

Photo Range:

P1020030, P1020031

ID: 828
Space: Hotel Queen Mary
Registration Area (First Class
Entrance)

Room:
Type: Furniture, Freestanding
Sub-type: Table
Item Name: Table, specialty
Deck: A Deck
Class: 1st Class (Cabin Class)

Original Location:

Location in Rm:

Relocation Notes: 1st Class Lounge

Quantity: 1

Contributing **Non-Contributing:**

Valuable Asset:

Artist/Designer:

Origin Date: 1934-1936

Measurements:

Materials:

Condition: Fair

Description:

Notes:

Finish worn.

Reference Sources:

The Queen Mary (The Shipbuilder), p. 129, Fig. 12

Observation Date: 10/28/2008

Recorder: Amanda Kainer



Photo Range:

P1020024

Queen Mary Inventory Record

ID: 526
Space: Hotel Queen Mary
Registration Area (First Class
Entrance)

Room:
Type: Decorative Art
Sub-type: Clock
Item Name: Clock, square metal
Deck: A Deck
Class: 1st Class (Cabin Class)

Original Location:

Location in Rm:

Relocation Notes:

Quantity: 1

Contributing **Non-Contributing:**

Valuable Asset:

Artist/Designer:
Origin Date: 1934-1936
Measurements:

Materials: Brass
Condition: Good

Description:
Wall mounted in a square case. Arabic numerals.

Notes:
Inoperable.

Reference Sources:

Observation Date: 10/28/2008

Recorder: Amanda Kainer



Photo Range:

P1020028, P1020029

Queen Mary Inventory Record

ID: 451
Space: Exhibit
Room:
Type: Furniture, Freestanding
Sub-type: Seating, original
Item Name: Chair, specialty
Deck: A Deck
Class:
Original Location:
Location in Rm:
Relocation Notes: Swimming pool
Quantity: 2
Contributing **Non-Contributing:**
Valuable Asset:

Artist/Designer:
Origin Date: 1934-1936
Measurements:
Materials:
Condition: Good
Description:
Notes:
Reference Sources:

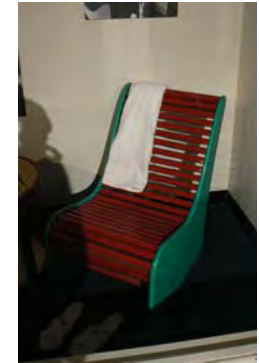
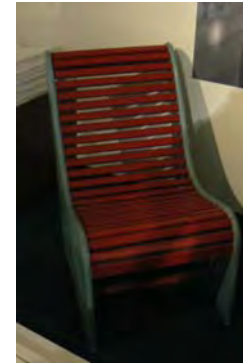

Observation Date: 11/24/2008
Recorder: Amanda Kainer

Photo Range:
P1040707, P1040708

ID: 1046
Space: Exhibit
Room:
Type: Furniture, Freestanding
Sub-type: Desk
Item Name: Desk, specialty
Deck: A Deck
Class:
Original Location:
Location in Rm:
Relocation Notes:
Quantity: 1
Contributing **Non-Contributing:**
Valuable Asset:

Artist/Designer:
Origin Date: 1934-1936
Measurements:
Materials:
Condition: Good
Description:
Notes:
Reference Sources:



Observation Date: 11/24/2008
Recorder: Amanda Kainer

Photo Range:

Queen Mary Inventory Record

ID: 502
Space: Exhibit
Room:
Type: Decorative Art
Sub-type: Decorative Art Glass
Item Name: Glass, illuminated
Deck: A Deck
Class:
Original Location:
Location in Rm:
Relocation Notes: 2nd Class Swimming Pool
Quantity: 1
Contributing **Non-Contributing:**
Valuable Asset:

Artist/Designer: Charles Cameron Baillie
Origin Date: 1934-1936
Measurements: 42.5" x 26.5"
Materials: Glass
Condition: Good
Description:
"Fish in Aquarium." Illuminated glass panels.
Notes:



Reference Sources:

The Art of the RMS Queen Mary, pgs. 54, 57, Fig. 15e, f; The Queen Mary (The Shipbuilder) pg. 173

Observation Date: 10/23/2008

Recorder: Amanda Kainer

Photo Range:

P1010964

ID: 678
Space: Exhibit
Room:
Type: Furniture, Freestanding
Sub-type: Table
Item Name: Table, end
Deck: A Deck
Class:
Original Location:
Location in Rm:
Relocation Notes: Swimming pool
Quantity: 1
Contributing **Non-Contributing:**
Valuable Asset:

Artist/Designer:
Origin Date: 1934-1936
Measurements:
Materials:
Condition: Good
Description:



Notes:

Reference Sources:

Observation Date: 11/24/2008

Recorder: Amanda Kainer

Photo Range:

P1040708

Queen Mary Inventory Record

ID: 3928
Space: Exhibit
Room:
Type: Furniture, Freestanding
Sub-type: Table
Item Name: Table, rectangular bedside
Deck: A Deck
Class:
Original Location:
Location in Rm:
Relocation Notes:
Quantity: 1
Contributing **Non-Contributing:**
Valuable Asset:

Artist/Designer:
Origin Date: 1934-1936
Measurements:
Materials:
Condition: Good
Description:
Notes:



Reference Sources:

Observation Date: 11/24/2008
Recorder: Amanda Kainer

Photo Range:
P1040708

ID: 3947
Space: Exhibit
Room:
Type: Decorative Art
Sub-type: Decorative Art Glass
Item Name: Glass, illuminated
Deck: A Deck
Class:
Original Location:
Location in Rm:
Relocation Notes: 2nd Class Swimming Pool
Quantity: 1
Contributing **Non-Contributing:**
Valuable Asset:

Artist/Designer: Charles Cameron Baillie
Origin Date: 1934-1936
Measurements: 42.5" x 26.5"
Materials: Glass
Condition: Fair
Description:
"Fish in Aquarium." Illuminated glass panels.
Notes:
The front (first) glass panel is flipped horizontally, thus the design is disrupting the intent of the back (second) panel.

Reference Sources:

The Art of the RMS Queen Mary, pgs. 54, 57, Fig. 15e, f; The Queen Mary (The Shipbuilder) pg.173
Observation Date: 10/23/2008
Recorder: Amanda Kainer

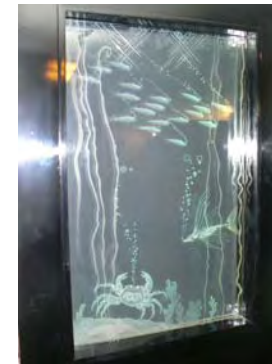

Photo Range:
P1010964

Queen Mary Inventory Record

ID: 3249
Space: Exhibit: Ghost Offices
Room:
Type: Furniture, Freestanding
Sub-type: Seating, original
Item Name: Chair, upholstered
Deck: A Deck

Class:
Original Location:

Location in Rm:

Relocation Notes:

Quantity: 2

Contributing **Non-Contributing:**

Valuable Asset:

Artist/Designer:
Origin Date: 1934-1936
Measurements:
Materials:
Condition: Good
Description:

Notes:

Reference Sources:

Observation Date: 11/24/2008

Recorder: Amanda Kainer



Photo Range:

P1040713

ID: 529
Space: Exhibit: Ghost Offices
Room:
Type: Furniture, Freestanding
Sub-type: Table
Item Name: Table, end
Deck: A Deck

Class:
Original Location:

Location in Rm:

Relocation Notes:

Quantity: 1

Contributing **Non-Contributing:**

Valuable Asset:

Artist/Designer:
Origin Date: 1934-1936
Measurements:
Materials:
Condition: Good
Description:

Notes:

Reference Sources:

Observation Date: 11/24/2008

Recorder: Amanda Kainer



Photo Range:

Queen Mary Inventory Record

ID: 481
Space: Exhibit: Ghost Offices
Room:
Type: Furniture, Freestanding
Sub-type: Table
Item Name: Table, end
Deck: A Deck
Class:
Original Location:
Location in Rm:
Relocation Notes:
Quantity: 1
Contributing **Non-Contributing:**
Valuable Asset:

Artist/Designer:
Origin Date: 1934-1936
Measurements:
Materials:
Condition: Good
Description:
Notes:
Reference Sources:
Observation Date: 11/24/2008
Recorder: Amanda Kainer



Photo Range:

Queen Mary Inventory Record

ID: 4624
Space: Office
Room:
Type: Room photo
Sub-type:
Item Name:
Deck: A Deck
Class:
Original Location:
Location in Rm:
Relocation Notes:
Quantity:
Contributing Non-Contributing:
Valuable Asset:

Artist/Designer:
Origin Date:
Measurements:
Materials:
Condition:
Description:

Notes:

Reference Sources:

Observation Date: 12/8/2008

Recorder:



Photo Range:

P1030434-P1030435, P1030442

ID: 4632
Space: Office
Room:
Type: Furniture, Freestanding
Sub-type: Seating, original
Item Name: Chair, dining armchair
Deck: A Deck
Class:
Original Location:
Location in Rm:
Relocation Notes:
Quantity: 1
Contributing Non-Contributing:
Valuable Asset:

Artist/Designer:
Origin Date:
Measurements:
Materials:
Condition: Good
Description:

Notes:

Reference Sources:

Observation Date: 12/8/2008

Recorder: Amanda Kainer



Photo Range:

P1030437-P1030438

Queen Mary Inventory Record

ID: 4634
Space: Office
Room:
Type: Lighting
Sub-type: Light, ceiling
Item Name: Light, circular ceiling
Deck: A Deck
Class:
Original Location:
Location in Rm:
Relocation Notes: Observation Bar
Quantity: 1
Contributing **Non-Contributing:**
Valuable Asset:

Artist/Designer:
Origin Date: 1934-1936
Measurements:
Materials:
Condition: Fair
Description:
Notes:



Reference Sources:

Observation Date: 12/8/2008
Recorder: Amanda Kainer

Photo Range:
P1030441

ID: 4622
Space: Office
Room:
Type: Furniture, Built-in
Sub-type: Mirror
Item Name: Mirror, round dressing table
Deck: A Deck
Class:
Original Location:
Location in Rm:
Relocation Notes:
Quantity: 1
Contributing **Non-Contributing:**
Valuable Asset:

Artist/Designer:
Origin Date:
Measurements:
Materials:
Condition: Good
Description:
Notes:



Reference Sources:

Observation Date: 12/8/2008
Recorder: Amanda Kainer

Photo Range:

Queen Mary Inventory Record

ID: 4633
Space: Office
Room:
Type: Furniture, Freestanding
Sub-type: Table
Item Name: Table, dressing
Deck: A Deck

Class:
Original Location:

Location in Rm:

Relocation Notes:

Quantity: 1

Contributing **Non-Contributing:**

Valuable Asset:

Artist/Designer:
Origin Date: 1934-1936
Measurements:
Materials:
Condition: Good
Description:

Notes:

Reference Sources:

Observation Date: 12/8/2008

Recorder: Amanda Kainer



Photo Range:

ID: 4621
Space: Office
Room:
Type: Furniture, Freestanding
Sub-type: Table
Item Name: Table, dressing
Deck: A Deck

Class:
Original Location:

Location in Rm:

Relocation Notes:

Quantity: 1

Contributing **Non-Contributing:**

Valuable Asset:

Artist/Designer:
Origin Date:
Measurements:
Materials:
Condition: Fair
Description:

Notes:

Reference Sources:

Observation Date: 12/8/2008

Recorder: Amanda Kainer



Photo Range:

Queen Mary Inventory Record

ID: 4623
Space: Office
Room:
Type: Furniture, Freestanding
Sub-type: Table
Item Name: Table, end
Deck: A Deck

Class:
Original Location:

Location in Rm:

Relocation Notes:

Quantity: 1

Contributing **Non-Contributing:**

Valuable Asset:

Artist/Designer:
Origin Date:
Measurements:
Materials:
Condition: Good
Description:

Notes:

Reference Sources:

Observation Date: 12/8/2008

Recorder: Amanda Kainer



Photo Range:

ID: 4620
Space: Office
Room:
Type: Furniture, Freestanding
Sub-type: Table
Item Name: Table, specialty
Deck: A Deck

Class:
Original Location:

Location in Rm:

Relocation Notes:

Quantity: 1

Contributing **Non-Contributing:**

Valuable Asset:

Artist/Designer:
Origin Date:
Measurements:
Materials:
Condition: Good
Description:

Notes:

Reference Sources:

Observation Date: 12/8/2008

Recorder: Amanda Kainer



Photo Range:

Queen Mary Inventory Record

ID: 66
Space: Hotel Registration Offices
Room:
Type: Furniture, Built-in
Sub-type: Mirror
Item Name: Mirror, round dressing table
Deck: A Deck
Class:
Original Location:
Location in Rm:
Relocation Notes:
Quantity: 1
Contributing **Non-Contributing:**
Valuable Asset:

Artist/Designer:
Origin Date: 1934-1936
Measurements:
Materials: Glass
Condition: Good
Description:

Notes:

Reference Sources:

Observation Date: 11/14/2008
Recorder: Amanda Kainer



Photo Range:

ID: 4155
Space: Hotel Registration Offices
Room:
Type: Furniture, Built-in
Sub-type: Mirror
Item Name: Mirror, standard
Deck: A Deck
Class:
Original Location:
Location in Rm:
Relocation Notes:
Quantity: 1
Contributing **Non-Contributing:**
Valuable Asset:

Artist/Designer:
Origin Date: 1934-1936
Measurements:
Materials: Glass
Condition: Good
Description:

Notes:

Reference Sources:

Observation Date: 11/14/2008
Recorder: Amanda Kainer



Photo Range:

Queen Mary Inventory Record

ID: 555
Space: Hotel Registration Offices
Room:
Type: Furniture, Freestanding
Sub-type: Miscellaneous
Item Name: Same as above
Deck: A Deck
Class:
Original Location:
Location in Rm:
Relocation Notes:
Quantity: 1
Contributing **Non-Contributing:**
Valuable Asset:

Artist/Designer:
Origin Date: 1934-1936
Measurements:
Materials:
Condition: Good
Description: Safety deposit boxes.
Notes:

Reference Sources:

Observation Date: 11/14/2008
Recorder: Amanda Kainer



Photo Range:
P2010729

ID: 4066
Space: Hotel Registration Offices
Room:
Type: Decorative Art
Sub-type: Clock
Item Name: Clock, square metal
Deck: A Deck
Class:
Original Location:
Location in Rm:
Relocation Notes:
Quantity: 1
Contributing **Non-Contributing:**
Valuable Asset:

Artist/Designer:
Origin Date: 1934-1936
Measurements:
Materials: Brass
Condition: Good
Description: Wall mounted in a square case. Arabic numerals.
Notes: Inoperable.
Reference Sources:

Observation Date: 11/14/2008
Recorder: Amanda Kainer



Photo Range:

Queen Mary Inventory Record

ID: 1416
Space: Hotel Registration Offices
Room:
Type: Furniture, Freestanding
Sub-type: Seating, original
Item Name: Chair, dining armchair
Deck: A Deck
Class:
Original Location:
Location in Rm:
Relocation Notes:
Quantity: 1
Contributing **Non-Contributing:**
Valuable Asset:

Artist/Designer:
Origin Date: 1934-1936
Measurements:
Materials:
Condition: Fair
Description:
Notes:
Reupholstered
Reference Sources:
Observation Date: 11/14/2008
Recorder: Amanda Kainer

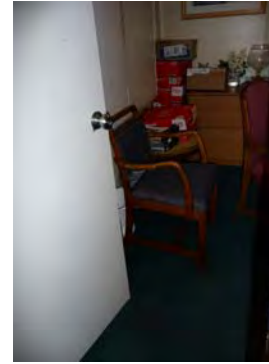

Photo Range:

Queen Mary Inventory Record

ID: 4204
Space: Passageway
Room:
Type: Room photo
Sub-type:
Item Name:
Deck: A Deck
Class:
Original Location:
Location in Rm:
Relocation Notes:
Quantity:
Contributing Non-Contributing:
Valuable Asset:

Artist/Designer:
Origin Date:
Measurements:
Materials:
Condition:
Description:

Notes:

Reference Sources:

Observation Date: 11/6/2008
Recorder: Amanda Kainer



Photo Range:
P1020589-P1020599

ID: 1271
Space: Passageway
Room:
Type: Hardware
Sub-type: Railing
Item Name: Same as above
Deck: A Deck
Class:
Original Location:
Location in Rm:
Relocation Notes:
Quantity: 1
Contributing Non-Contributing:
Valuable Asset:

Artist/Designer:
Origin Date:
Measurements:
Materials:
Condition: Fair
Description:

Notes:

Reference Sources:

Observation Date: 11/6/2008
Recorder: Amanda Kainer



Photo Range:

Queen Mary Inventory Record

ID: 3550
Space: Stairway1
Room:
Type: Decorative Art
Sub-type: Decorative Art Glass
Item Name: Glass, etched
Deck: A Deck
Class: 2nd Class (Tourist Class)

Artist/Designer: Sigmund Pollitzer
Origin Date: 1934-1936
Measurements: 64" x 31.5"
Materials: Georgian Wire Glass
Condition: Good
Description:
Depicting a king sitting in a wagon with two knights and their horses ahead. Manufactured by the London Sand-blast Decorative Glass Works, Ltd.
Notes:



Original Location:

Location in Rm:

Relocation Notes:

Quantity: 1

Contributing **Non-Contributing:**

Valuable Asset:

Reference Sources:

The Queen Mary (The Shipbuilder), p. 147

Observation Date: 11/5/2008

Recorder: Amanda Kainer

Photo Range:

P2010339

ID: 3178
Space: Stairway1
Room:
Type: Decorative Art
Sub-type: Decorative Art Glass
Item Name: Glass, etched
Deck: A Deck
Class: 2nd Class (Tourist Class)

Artist/Designer: Sigmund Pollitzer
Origin Date: 1934-1936
Measurements: 58" x 61"
Materials: Georgian Wire Glass
Condition: Good
Description:
Depicting a large sail boat on the water with another small ship in the distance. Manufactured by the London Sand-blast Decorative Glass Works, Ltd.
Notes:



Original Location:

Location in Rm:

Relocation Notes:

Quantity: 1

Contributing **Non-Contributing:**

Valuable Asset:

Reference Sources:

The Queen Mary (The Shipbuilder), p. 147

Observation Date: 11/5/2008

Recorder: Amanda Kainer

Photo Range:

P2010342

Queen Mary Inventory Record

ID: 1205
Space: Stairway1
Room:
Type: Decorative Art
Sub-type: Decorative Art Glass
Item Name: Glass, etched
Deck: A Deck
Class: 2nd Class (Tourist Class)

Original Location:

Location in Rm:

Relocation Notes:

Quantity: 1

Contributing **Non-Contributing:**

Valuable Asset:

Artist/Designer: Sigmund Pollitzer
Origin Date: 1934-1936
Measurements: 58" x 31.5"
Materials: Georgian Wire Glass
Condition: Good
Description:
Depicting three sets of men carrying carriage boxes. Manufactured by the London Sand-blast Decorative Glass Works, Ltd.

Notes:

Reference Sources:

The Queen Mary (The Shipbuilder), p. 147

Observation Date: 11/5/2008

Recorder: Amanda Kainer



Photo Range:

P2010345

ID: 1132
Space: Stairway1
Room:
Type: Decorative Art
Sub-type: Decorative Art Glass
Item Name: Glass, etched
Deck: A Deck
Class: 2nd Class (Tourist Class)

Original Location:

Location in Rm:

Relocation Notes:

Quantity: 1

Contributing **Non-Contributing:**

Valuable Asset:

Artist/Designer: Sigmund Pollitzer
Origin Date: 1934-1936
Measurements: 56" x 31.5"
Materials: Georgian Wire Glass
Condition: Good
Description:
Depicting a wagon lead by a man and two horses. Manufactured by the London Sand-blast Decorative Glass Works, Ltd.

Notes:

Reference Sources:

The Queen Mary (The Shipbuilder), p. 147

Observation Date: 11/5/2008

Recorder: Amanda Kainer



Photo Range:

P2010345

Queen Mary Inventory Record

ID: 933
Space: Stairway1
Room:
Type: Decorative Art
Sub-type: Decorative Art Glass
Item Name: Glass, etched
Deck: A Deck
Class: 2nd Class (Tourist Class)

Original Location:

Location in Rm:

Relocation Notes:

Quantity: 1

Contributing **Non-Contributing:**

Valuable Asset:

Artist/Designer: Sigmund Pollitzer
Origin Date: 1934-1936
Measurements: 64" x 31.5"
Materials: Georgian Wire Glass
Condition: Good
Description:
Depicting two pallbearers carrying a casket and a horse. Manufactured by the London Sand-blast Decorative Glass Works, Ltd.

Notes:

Reference Sources:

The Queen Mary (The Shipbuilder), p. 147

Observation Date: 11/5/2008

Recorder: Amanda Kainer



Photo Range:

P2010339

ID: 738
Space: Stairway1
Room:
Type: Decorative Art
Sub-type: Decorative Art Glass
Item Name: Glass, etched
Deck: A Deck
Class: 2nd Class (Tourist Class)

Original Location:

Location in Rm:

Relocation Notes:

Quantity: 1

Contributing **Non-Contributing:**

Valuable Asset:

Artist/Designer: Sigmund Pollitzer
Origin Date: 1934-1936
Measurements: 64" x 63"
Materials: Georgian Wire Glass
Condition: Good
Description:
Depicting a large sail boat. Manufactured by the London Sand-blast Decorative Glass Works, Ltd.

Notes:

Reference Sources:

The Queen Mary (The Shipbuilder), p. 147

Observation Date: 11/5/2008

Recorder: Amanda Kainer



Photo Range:

P2010342

Queen Mary Inventory Record

ID: 4168
Space: Stairway1
Room:
Type: Hardware
Sub-type: Railing
Item Name: Same as above
Deck: A Deck
Class: 2nd Class (Tourist Class)
Original Location:
Location in Rm:
Relocation Notes:
Quantity: 1
Contributing **Non-Contributing:**
Valuable Asset:

Artist/Designer:
Origin Date:
Measurements:
Materials:
Condition: Fair
Description:

Notes:

Reference Sources:

Observation Date: 11/5/2008
Recorder: Amanda Kainer



Photo Range:
P2010351-P2010355

ID: 3271
Space: Stairway1
Room:
Type: Lighting
Sub-type: Light, corner
Item Name: Same as above
Deck: A Deck
Class: 2nd Class (Tourist Class)
Original Location:
Location in Rm:
Relocation Notes:
Quantity: 2
Contributing **Non-Contributing:**
Valuable Asset:

Artist/Designer:
Origin Date:
Measurements:
Materials:
Condition: Good
Description:

Notes:

Reference Sources:

Observation Date: 11/5/2008
Recorder: Amanda Kainer



Photo Range:
P2010349

Queen Mary Inventory Record

ID: 4035
Space: Stairway1
Room: Mezzanine
Type: Room photo
Sub-type:
Item Name:
Deck: A Deck
Class: 2nd Class (Tourist Class)
Original Location:
Location in Rm:
Relocation Notes:
Quantity:
Contributing **Non-Contributing:**
Valuable Asset:

Artist/Designer:
Origin Date:
Measurements:
Materials:
Condition:
Description:

Notes:

Reference Sources:

Observation Date: 11/5/2008
Recorder: Amanda Kainer



Photo Range:
P2010329, P2010327

ID: 4376
Space: Stairway1
Room: Mezzanine
Type: Lighting
Sub-type: Light, ceiling
Item Name: Light, circular ceiling
Deck: A Deck
Class: 2nd Class (Tourist Class)
Original Location:
Location in Rm:
Relocation Notes:
Quantity: 2
Contributing **Non-Contributing:**
Valuable Asset:

Artist/Designer:
Origin Date:
Measurements:
Materials:
Condition: Fair
Description:

Notes:

Reference Sources:

Observation Date: 11/5/2008
Recorder: Amanda Kainer



Photo Range:
P2010338

Queen Mary Inventory Record

ID: 914
Space: Stairway1
Room: Mezzanine
Type: Architecture
Sub-type: Column
Item Name: Same as above
Deck: A Deck
Class: 2nd Class (Tourist Class)
Original Location:
Location in Rm:
Relocation Notes:
Quantity: 1
Contributing **Non-Contributing:**
Valuable Asset:

Artist/Designer:
Origin Date: 1934-1936
Measurements:
Materials: Wood, Bronze
Condition: Good
Description: Freestanding column with bronze handrail.
Notes:

Reference Sources:

Observation Date: 11/5/2008
Recorder: Amanda Kainer



Photo Range:

ID: 1057
Space: Stairway1
Room: Mezzanine
Type: Hardware
Sub-type: Railing
Item Name: Same as above
Deck: A Deck
Class: 2nd Class (Tourist Class)
Original Location:
Location in Rm:
Relocation Notes:
Quantity: 1
Contributing **Non-Contributing:**
Valuable Asset:

Artist/Designer:
Origin Date:
Measurements:
Materials:
Condition: Fair
Description:
Notes:

Reference Sources:

Observation Date: 11/5/2008
Recorder: Amanda Kainer



Photo Range:
P2010334

Queen Mary Inventory Record

ID: 662
Space: Stairway1
Room: Mezzanine
Type: Hardware
Sub-type: Grille, ornamental

Item Name: Same as above
Deck: A Deck
Class: 2nd Class (Tourist Class)
Original Location:
Location in Rm:
Relocation Notes:
Quantity: 2
Contributing **Non-Contributing:**
Valuable Asset:

Artist/Designer:
Origin Date:
Measurements:
Materials:

Condition: Fair
Description:

Notes:

Reference Sources:

Observation Date: 11/5/2008
Recorder: Amanda Kainer

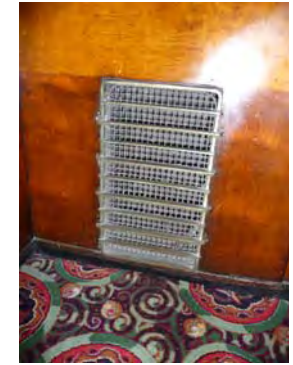

Photo Range:
P2010336

ID: 3689
Space: Stairway1
Room: Mezzanine
Type: Architecture
Sub-type: Door
Item Name: Same as above
Deck: A Deck
Class: 2nd Class (Tourist Class)
Original Location:
Location in Rm:

Relocation Notes:
Quantity: 4
Contributing **Non-Contributing:**
Valuable Asset:

Artist/Designer:
Origin Date: 1934-1936
Measurements:
Materials: Wood, Glass, Metal
Condition: Poor
Description: Stylized double doors.
Notes: Only one protective metal decorative window guard remains.
Reference Sources:

Observation Date: 11/5/2008
Recorder: Amanda Kainer



Photo Range:
P2010331

Queen Mary Inventory Record

ID: 991
Space: Stairway2
Room:
Type: Room photo
Sub-type:
Item Name:
Deck: A Deck
Class: 1st Class (Cabin Class)
Original Location:
Location in Rm:
Relocation Notes:
Quantity:
Contributing **Non-Contributing:**
Valuable Asset:

Artist/Designer:
Origin Date:
Measurements:
Materials:
Condition:
Description:

Notes:

Reference Sources:

Observation Date: 11/5/2008
Recorder: Amanda Kainer



Photo Range:
P2010164-P2010165

ID: 3963
Space: Stairway2
Room:
Type: Lighting
Sub-type: Light, ceiling
Item Name: Light, rectangular ceiling with curved glass
Deck: A Deck
Class: 1st Class (Cabin Class)
Original Location:
Location in Rm:
Relocation Notes:
Quantity: 1
Contributing **Non-Contributing:**
Valuable Asset:

Artist/Designer:
Origin Date:
Measurements:
Materials:
Condition: Fair
Description:

Notes:

Reference Sources:

Observation Date: 11/5/2008
Recorder: Amanda Kainer



Photo Range:

Queen Mary Inventory Record

ID: 1230
Space: Stairway2
Room:
Type: Hardware
Sub-type: Railing
Item Name: Same as above
Deck: A Deck
Class: 1st Class (Cabin Class)
Original Location:
Location in Rm:
Relocation Notes:
Quantity: 1
Contributing **Non-Contributing:**
Valuable Asset:

Artist/Designer:
Origin Date:
Measurements:
Materials:
Condition: Fair
Description:

Notes:

Reference Sources:

Observation Date: 11/5/2008
Recorder: Amanda Kainer

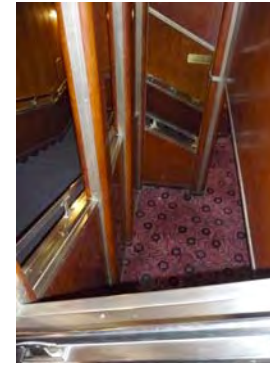

Photo Range:
P2010166-P2010172

ID: 3495
Space: Stairway2
Room:
Type: Lighting
Sub-type: Light, corner
Item Name: Same as above
Deck: A Deck
Class: 1st Class (Cabin Class)
Original Location:
Location in Rm:
Relocation Notes:
Quantity: 1
Contributing **Non-Contributing:**
Valuable Asset:

Artist/Designer:
Origin Date:
Measurements:
Materials:
Condition: Fair
Description:
Notes: Missing glass. Port light has replacement glass.
Reference Sources:

Observation Date: 11/5/2008
Recorder: Amanda Kainer



Photo Range:
P2010176, P2010177

Queen Mary Inventory Record

ID: 3989
Space: Stairway2
Room: Mezzanine
Type: Lighting
Sub-type: Light, ceiling
Item Name: Light, circular ceiling
Deck: A Deck
Class: 1st Class (Cabin Class)
Original Location:
Location in Rm:
Relocation Notes:
Quantity: 2
Contributing **Non-Contributing:**
Valuable Asset:

Artist/Designer:
Origin Date:
Measurements:
Materials:
Condition: Good
Description:

Notes:

Reference Sources:

Observation Date: 11/5/2008
Recorder: Amanda Kainer

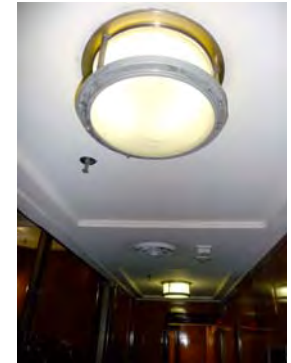

Photo Range:
P2010179

ID: 3643
Space: Stairway2
Room: Mezzanine
Type: Decorative Art
Sub-type: Display Case
Item Name: Same as above
Deck: A Deck
Class: 1st Class (Cabin Class)
Original Location:
Location in Rm:
Relocation Notes:
Quantity: 1
Contributing **Non-Contributing:**
Valuable Asset:

Artist/Designer:
Origin Date:
Measurements:
Materials:
Condition: Good
Description: Shop fittings and showcases in wood and Delta No. 2 silver bronze.
Notes:

Reference Sources:

The Queen Mary (The Shipbuilder), p. 137
Observation Date: 11/5/2008
Recorder: Amanda Kainer



Photo Range:

Queen Mary Inventory Record

ID: 1258
Space: Stairway2
Room: Mezzanine
Type: Architecture
Sub-type: Door
Item Name: Same as above
Deck: A Deck
Class: 1st Class (Cabin Class)
Original Location:
Location in Rm:
Relocation Notes:
Quantity: 2
Contributing **Non-Contributing:**
Valuable Asset:

Artist/Designer:
Origin Date: 1934-1936
Measurements:
Materials: Wood, Glass, Metal
Condition: Good
Description: Door with rectangular frosted glass panel.
Notes: Both doors missing 1 handle.
Reference Sources:

Observation Date: 11/5/2008
Recorder: Amanda Kainer



Photo Range:
P2010181

Queen Mary Inventory Record

ID: 3848
Space: Stairway3
Room:
Type: Room photo
Sub-type:
Item Name:
Deck: A Deck
Class: 1st Class (Cabin Class)
Original Location:
Location in Rm:
Relocation Notes:
Quantity:
Contributing **Non-Contributing:**
Valuable Asset:

Artist/Designer:
Origin Date:
Measurements:
Materials:
Condition:
Description:

Notes:
A Deck to B Deck.
Reference Sources:

Observation Date: 11/5/2008
Recorder: Amanda Kainer



Photo Range:
P2010053-P2010060

ID: 3278
Space: Stairway3
Room:
Type: Lighting
Sub-type: Light, ceiling
Item Name: Light, rectangular ceiling
Deck: A Deck
Class: 1st Class (Cabin Class)
Original Location:
Location in Rm:
Relocation Notes:
Quantity: 1
Contributing **Non-Contributing:**
Valuable Asset:

Artist/Designer:
Origin Date:
Measurements:
Materials:
Condition: Good
Description:

Notes:
A Deck to B Deck.
Reference Sources:

Observation Date: 11/5/2008
Recorder: Amanda Kainer



Photo Range:

Queen Mary Inventory Record

ID: 28
Space: Stairway3
Room:
Type: Lighting
Sub-type: Light, ceiling
Item Name: Light, rectangular ceiling
Deck: A Deck
Class: 1st Class (Cabin Class)
Original Location:
Location in Rm:
Relocation Notes:
Quantity: 2
Contributing **Non-Contributing:**
Valuable Asset:

Artist/Designer:
Origin Date:
Measurements:
Materials:
Condition: Good
Description:

Notes:
A Deck to B Deck.
Reference Sources:

Observation Date: 11/5/2008
Recorder: Amanda Kainer



Photo Range:
P2010062, P2010063

ID: 1371
Space: Stairway3
Room:
Type: Decorative Art
Sub-type: Jardeniere (planter)
Item Name: Same as above
Deck: A Deck
Class: 1st Class (Cabin Class)
Original Location:
Location in Rm:
Relocation Notes:
Quantity: 2
Contributing **Non-Contributing:**
Valuable Asset:

Artist/Designer:
Origin Date:
Measurements:
Materials:
Condition: Good
Description:
Glass mirror with metal bird and plant cutouts covered with frosted glass. Recessed down light.
Notes:
A Deck to B Deck.
Reference Sources:

Observation Date: 11/5/2008
Recorder: Amanda Kainer



Photo Range:
P2010069-P2010073, P2010077, P2010078

Queen Mary Inventory Record

ID: 1241
Space: Stairway3
Room:
Type: Hardware
Sub-type: Railing
Item Name: Same as above
Deck: A Deck
Class: 1st Class (Cabin Class)
Original Location:
Location in Rm:
Relocation Notes:
Quantity: 1
Contributing **Non-Contributing:**
Valuable Asset:

Artist/Designer:
Origin Date:
Measurements:
Materials:
Condition: Good
Description:

Notes:
A Deck to B Deck.
Reference Sources:

Observation Date: 11/5/2008
Recorder: Amanda Kainer



Photo Range:
P2010053-P2010060

ID: 3760
Space: Stairway3
Room:
Type: Lighting
Sub-type: Light, wall
Item Name: Same as above
Deck: A Deck
Class: 1st Class (Cabin Class)
Original Location:
Location in Rm:
Relocation Notes:
Quantity: 2
Contributing **Non-Contributing:**
Valuable Asset:

Artist/Designer:
Origin Date:
Measurements:
Materials:
Condition: Poor
Description:

Notes:
A Deck to B Deck.
Reference Sources:

Observation Date: 11/5/2008
Recorder: Amanda Kainer



Photo Range:
P2010068

Queen Mary Inventory Record

ID: 3254
Space: Stairway3
Room:
Type: Lighting
Sub-type: Light, wall
Item Name: Same as above
Deck: A Deck
Class: 1st Class (Cabin Class)
Original Location:
Location in Rm:
Relocation Notes:
Quantity: 2
Contributing **Non-Contributing:**
Valuable Asset:

Artist/Designer:
Origin Date:
Measurements:
Materials:
Condition: Good
Description:

Notes:
A Deck to B Deck.
Reference Sources:

Observation Date: 11/5/2008
Recorder: Amanda Kainer



Photo Range:
P2010065, P2010066

ID: 1410
Space: Stairway3
Room:
Type: Architecture
Sub-type: Door
Item Name: Same as above
Deck: A Deck
Class: 1st Class (Cabin Class)
Original Location:
Location in Rm:
Relocation Notes:
Quantity: 2
Contributing **Non-Contributing:**
Valuable Asset:

Artist/Designer:
Origin Date: 1934-1936
Measurements:
Materials: Metal, Glass
Condition: Good
Description:
Metal doors with four glass lights.
Notes:
A Deck to B Deck. One handle not original.
Reference Sources:

Observation Date: 11/5/2008
Recorder: Amanda Kainer



Photo Range:
P2010076

Queen Mary Inventory Record

ID: 3688
Space: Stairway4
Room:
Type: Room photo
Sub-type:
Item Name:
Deck: A Deck
Class: 1st Class (Cabin Class)
Original Location:
Location in Rm:
Relocation Notes:
Quantity:
Contributing **Non-Contributing:**
Valuable Asset:

Artist/Designer:
Origin Date:
Measurements:
Materials:
Condition:
Description:

Notes:
Main Deck to A Deck.
Reference Sources:



Observation Date: 11/5/2008
Recorder: Amanda Kainer

Photo Range:

ID: 4243
Space: Stairway4
Room:
Type: Hardware
Sub-type: Railing
Item Name: Same as above
Deck: A Deck
Class: 1st Class (Cabin Class)
Original Location:
Location in Rm:
Relocation Notes:
Quantity: 1
Contributing **Non-Contributing:**
Valuable Asset:

Artist/Designer:
Origin Date:
Measurements:
Materials:
Condition: Good
Description:

Notes:
Main Deck to A Deck.
Reference Sources:



Observation Date: 11/5/2008
Recorder: Amanda Kainer

Photo Range:
P2000914-P2000920

Queen Mary Inventory Record

ID: 68
Space: Stairway4
Room:
Type: Lighting
Sub-type: Light, corner
Item Name: Same as above
Deck: A Deck
Class: 1st Class (Cabin Class)
Original Location:
Location in Rm:

Relocation Notes:

Quantity: 2
Contributing **Non-Contributing:**
Valuable Asset:

Artist/Designer:
Origin Date:
Measurements:
Materials:
Condition: Fair
Description:

Notes:

Main Deck to A Deck. Port light missing everything original, starboard light has a plexi-glass cover.

Reference Sources:

Observation Date: 11/5/2008
Recorder: Amanda Kainer



Photo Range:

P2000921, P2000922

Queen Mary Inventory Record

ID: 1077
Space: Stairway5
Room:
Type: Hardware
Sub-type: Railing

Item Name: Same as above
Deck: A Deck
Class: 3rd Class
Original Location:

Location in Rm:

Relocation Notes:

Quantity: 1

Contributing **Non-Contributing:**

Valuable Asset:

Artist/Designer:
Origin Date:
Measurements:
Materials:

Condition: Good

Description:

Notes:

Reference Sources:

Observation Date: 11/5/2008

Recorder: Amanda Kainer



Photo Range:

P2000944-P2000946

ID: 1255
Space: Stairway5
Room:
Type: Lighting
Sub-type: Light, corner
Item Name: Light, rectangular ceiling with curved glass

Deck: A Deck
Class: 3rd Class

Original Location:

Location in Rm:

Relocation Notes:

Quantity: 1

Contributing **Non-Contributing:**

Valuable Asset:

Artist/Designer:
Origin Date:
Measurements:
Materials:

Condition: Good

Description:

Notes:

Stairway ceiling light.

Reference Sources:

Observation Date: 11/5/2008

Recorder: Amanda Kainer



Photo Range:

P2000948

Queen Mary Inventory Record

ID: 1102
Space: Stairway5
Room: Mezzanine
Type: Architecture
Sub-type: Cabinet, fire hose
Item Name: Cabinet, glass door
Deck: A Deck
Class: 3rd Class
Original Location:
Location in Rm:
Relocation Notes:
Quantity: 2
Contributing **Non-Contributing:**
Valuable Asset:

Artist/Designer:
Origin Date: 1934-1936
Measurements:
Materials:
Condition: Good
Description:

Notes:

Reference Sources:

Observation Date: 11/5/2008
Recorder: Amanda Kainer



Photo Range:
P2000958

ID: 379
Space: Stairway5
Room: Mezzanine
Type: Lighting
Sub-type: Light, ceiling
Item Name: Light, rectangular ceiling with curved glass
Deck: A Deck
Class: 3rd Class
Original Location:
Location in Rm:
Relocation Notes:
Quantity: 2
Contributing **Non-Contributing:**
Valuable Asset:

Artist/Designer:
Origin Date:
Measurements:
Materials:
Condition: Fair
Description:

Notes:

Reference Sources:

Observation Date: 11/5/2008
Recorder: Amanda Kainer



Photo Range:
P2000953-P2000954

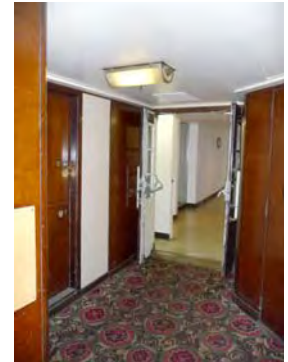

Queen Mary Inventory Record

ID: 4592
Space: Stairway5
Room: Mezzanine
Type: Architecture
Sub-type: Miscellaneous
Item Name: Same as above
Deck: A Deck
Class: 3rd Class
Original Location:
Location in Rm:
Relocation Notes:
Quantity: 1
Contributing **Non-Contributing:**
Valuable Asset:

Artist/Designer:
Origin Date:
Measurements:
Materials: Metal, Wood
Condition: Fair
Description: Iced water station.
Notes:

Reference Sources:

Observation Date: 11/5/2008
Recorder: Amanda Kainer



Photo Range:
P2000964

ID: 1381
Space: Stairway5
Room: Mezzanine
Type: Architecture
Sub-type: Elevator
Item Name: Same as above
Deck: A Deck
Class: 3rd Class
Original Location:
Location in Rm:
Relocation Notes:
Quantity: 1
Contributing **Non-Contributing:**
Valuable Asset:

Artist/Designer:
Origin Date: 1934-1936
Measurements:
Materials: Metal
Condition: Good
Description: Elevator door with grid pattern.
Notes:

Reference Sources:

Observation Date: 11/5/2008
Recorder: Amanda Kainer



Photo Range:
P2000962

Queen Mary Inventory Record

ID: 964
Space: Stairway5
Room: Mezzanine
Type: Decorative Art
Sub-type: Grille, ornamental
Item Name: Same as above
Deck: A Deck
Class: 3rd Class
Original Location:
Location in Rm:
Relocation Notes:
Quantity: 4
Contributing **Non-Contributing:**
Valuable Asset:

Artist/Designer:
Origin Date:
Measurements:
Materials:
Condition: Good
Description:

Notes:

Reference Sources:

Observation Date: 11/5/2008
Recorder: Amanda Kainer

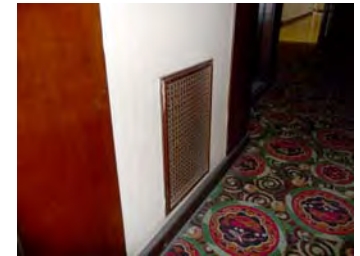

Photo Range:
P2000960

ID: 4406
Space: Stairway5
Room: Mezzanine
Type: Hardware
Sub-type: Cigarette Box
Item Name: Same as above
Deck: A Deck
Class: 3rd Class
Original Location:
Location in Rm:
Relocation Notes:
Quantity: 1
Contributing **Non-Contributing:**
Valuable Asset:

Artist/Designer:
Origin Date:
Measurements:
Materials:
Condition: Good
Description:

Notes:

Reference Sources:

Observation Date: 11/5/2008
Recorder: Amanda Kainer

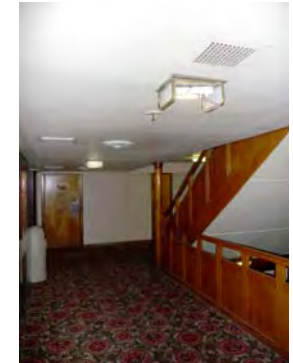

Photo Range:
P2000956

Queen Mary Inventory Record

ID: 3938
Space: Stairway5
Room: Mezzanine
Type: Lighting
Sub-type: Light, ceiling
Item Name: Light, rectangular ceiling
Deck: A Deck
Class: 3rd Class
Original Location:
Location in Rm:
Relocation Notes:
Quantity: 4
Contributing **Non-Contributing:**
Valuable Asset:

Artist/Designer:
Origin Date:
Measurements:
Materials:
Condition: Good
Description:
Notes: Fore starboard light missing entire cover.
Reference Sources:



Observation Date: 11/5/2008
Recorder: Amanda Kainer

Photo Range:
P2000950-P2000951

ID: 428
Space: Stairway5
Room: Mezzanine
Type: Lighting
Sub-type: Light, ceiling
Item Name: Light, rectangular ceiling
Deck: A Deck
Class: 3rd Class
Original Location:
Location in Rm:
Relocation Notes:
Quantity: 4
Contributing **Non-Contributing:**
Valuable Asset:

Artist/Designer:
Origin Date:
Measurements:
Materials:
Condition: Good
Description:
Notes: Fore starboard light missing entire cover.
Reference Sources:



Observation Date: 11/5/2008
Recorder: Amanda Kainer

Photo Range:
P2000949-P2000951

Queen Mary Inventory Record

ID: 1192
Space: Hotel Queen Mary
Registration Area/Starboard
Lounge
Room:
Type: Lighting
Sub-type: Light, ceiling
Item Name: Light, circular ceiling
Deck: A Deck
Class: 1st Class (Cabin Class)
Original Location:
Location in Rm:
Relocation Notes:
Quantity: 1
Contributing **Non-Contributing:**
Valuable Asset:

Artist/Designer:
Origin Date:
Measurements:
Materials:
Condition: Good
Description:

Notes:

Reference Sources:

Observation Date: 10/28/2008
Recorder: Amanda Kainer



Photo Range:
P1010999

ID: 620
Space: Hotel Queen Mary
Registration Area/Starboard
Lounge
Room:
Type: Lighting
Sub-type: Light, ceiling
Item Name: Light, rectangular ceiling
Deck: A Deck
Class: 1st Class (Cabin Class)
Original Location:
Location in Rm:
Relocation Notes:
Quantity: 8
Contributing **Non-Contributing:**
Valuable Asset:

Artist/Designer:
Origin Date:
Measurements:
Materials:
Condition: Good
Description:

Notes:

Reference Sources:

Observation Date: 10/28/2008
Recorder: Amanda Kainer



Photo Range:
P1010997

Queen Mary Inventory Record

ID: 3935
Space: Hotel Queen Mary
Registration Area/Starboard
Lounge

Room:
Type: Decorative Art
Sub-type: Wood panel, inlaid wood
Item Name: marquetry

Deck: A Deck
Class: 1st Class (Cabin Class)
Original Location:
Location in Rm: Fore
Relocation Notes: 3rd Class Smoking Room, C
Deck
Quantity: 1
Contributing **Non-Contributing:**
Valuable Asset:

Artist/Designer: Charles Cameron Baillie
Origin Date: 1934-1936
Measurements: 34.5" x 57.75"

Materials: Various woods
Condition: Good

Description:
"Hunting Scene."

Notes:
Color fading.

Reference Sources:

The Art of the RMS Queen Mary, p. 53, fig. 15b; The Queen Mary (The Shipbuilder), p. 156

Observation Date: 10/28/2008

Recorder: Amanda Kainer



Photo Range:

P1010974-P1010975

ID: 747
Space: Hotel Queen Mary
Registration Area/Starboard
Lounge

Room:
Type: Decorative Art
Sub-type: Wood panel, inlaid wood
Item Name: marquetry

Deck: A Deck
Class: 1st Class (Cabin Class)
Original Location:
Location in Rm: Aft

Relocation Notes:

Quantity: 1
Contributing **Non-Contributing:**
Valuable Asset:

Artist/Designer:
Origin Date: 1934-1936
Measurements: 37" x 80"

Materials: Various woods
Condition: Good

Description:
Landscape scene, tree on right and central flower.

Notes:
Color fading. A small caterpillar was inked onto a
flower leaf. Not in original location. The panel is
in 4 pieces.

Reference Sources:

Observation Date: 10/28/2008

Recorder: Amanda Kainer



Photo Range:

P1010971-P1010972

Queen Mary Inventory Record

ID: 4247
Space: Hotel Queen Mary
Registration Area/Starboard
Lounge
Room:
Type: Decorative Art
Sub-type: Wood panel, inlaid wood
Item Name: marquetry
Deck: A Deck
Class: 1st Class (Cabin Class)
Original Location:
Location in Rm: Starboard
Relocation Notes: 1st Class Stateroom
Quantity: 1
Contributing **Non-Contributing:**
Valuable Asset:

Artist/Designer:
Origin Date: 1934-1936
Measurements: 42" x 86"
Materials: Various woods
Condition: Good
Description:
Flying Ducks.
Notes:
Color fading. Some scratches.
Reference Sources:
The Art of the RMS Queen Mary, p. 51
Observation Date: 10/28/2008
Recorder: Amanda Kainer



Photo Range:
P1010966-P1010968

ID: 419
Space: Hotel Queen Mary
Registration Area/Starboard
Lounge
Room:
Type: Furniture, Freestanding
Sub-type: Piano
Item Name: Same as above
Deck: A Deck
Class: 1st Class (Cabin Class)
Original Location:
Location in Rm:
Relocation Notes:
Quantity: 1
Contributing **Non-Contributing:**
Valuable Asset:

Artist/Designer:
Origin Date:
Measurements:
Materials:
Condition: Fair
Description:
Notes:
Finish worn.
Reference Sources:
Observation Date: 10/28/2008
Recorder: Amanda Kainer



Photo Range:
P1010979-P1010982

Queen Mary Inventory Record

ID: 3296
Space: Hotel Queen Mary
Registration Area/Starboard
Lounge
Room:
Type: Furniture, Built-in
Sub-type: Table
Item Name: Table, specialty
Deck: A Deck
Class: 1st Class (Cabin Class)
Original Location:
Location in Rm:
Relocation Notes:
Quantity: 1
Contributing **Non-Contributing:**
Valuable Asset:

Artist/Designer:
Origin Date:
Measurements: 39" x 72" x 29"

Materials:
Condition: Good
Description:

Notes:
Finish worn.
Reference Sources:

Observation Date: 10/28/2008
Recorder: Amanda Kainer



Photo Range:
P1020049-P1020052

ID: 1073
Space: Hotel Queen Mary
Registration Area/Starboard
Lounge
Room:
Type: Furniture, Freestanding
Sub-type: Table
Item Name: Table, end
Deck: A Deck
Class: 1st Class (Cabin Class)
Original Location:
Location in Rm:
Relocation Notes:
Quantity: 2
Contributing **Non-Contributing:**
Valuable Asset:

Artist/Designer:
Origin Date:
Measurements: 20" x 20"

Materials:
Condition: Fair
Description:

Notes:
Original top, but badly damaged.
Reference Sources:

Observation Date: 10/28/2008
Recorder: Amanda Kainer



Photo Range:
P1010983-P1010984

Queen Mary Inventory Record

ID: 4522
Space: Hotel Queen Mary
Registration Area/Starboard
Lounge
Room:
Type: Furniture, Freestanding
Sub-type: Seating, original
Item Name: Chair, upholstered
Deck: A Deck
Class: 1st Class (Cabin Class)
Original Location:
Location in Rm: Starboard
Relocation Notes:
Quantity: 2
Contributing **Non-Contributing:**
Valuable Asset:

Artist/Designer:
Origin Date: 1934-1936
Measurements: 70" x 28" x 25"

Materials:
Condition: Fair
Description:

Notes:
Reupholstered.

Reference Sources:

Observation Date: 10/28/2008
Recorder: Amanda Kainer



Photo Range:
P1010987-P1010989

ID: 417
Space: Hotel Queen Mary
Registration Area/Starboard
Lounge
Room:
Type: Furniture, Freestanding
Sub-type: Seating, original
Item Name: Settee
Deck: A Deck
Class: 1st Class (Cabin Class)
Original Location:
Location in Rm:
Relocation Notes:
Quantity: 1
Contributing **Non-Contributing:**
Valuable Asset:

Artist/Designer:
Origin Date:
Measurements: 37" x 65" x 34"

Materials:
Condition: Fair
Description:

Notes:
Reupholstered.

Reference Sources:

Observation Date: 10/28/2008
Recorder: Amanda Kainer



Photo Range:
P1010986

Queen Mary Inventory Record

ID: 1
Space: Hotel Queen Mary
Registration Area/Starboard
Lounge
Room:
Type: Furniture, Freestanding
Sub-type: Seating, original
Item Name: Chair, dining armchair
Deck: A Deck
Class: 1st Class (Cabin Class)
Original Location:
Location in Rm:
Relocation Notes:
Quantity: 3
Contributing **Non-Contributing:**
Valuable Asset:

Artist/Designer:
Origin Date:
Measurements: 36" x 16" x 22"

Materials:
Condition: Fair
Description:

Notes:
Reupholstered. Finish worn.
Reference Sources:

Observation Date: 10/28/2008
Recorder: Amanda Kainer



Photo Range:
P1010993-P1010995

ID: 3832
Space: Hotel Queen Mary
Registration Area/Starboard
Lounge
Room:
Type: Furniture, Freestanding
Sub-type: Table
Item Name: Table, specialty
Deck: A Deck
Class: 1st Class (Cabin Class)
Original Location:
Location in Rm:
Relocation Notes:
Quantity: 1
Contributing **Non-Contributing:**
Valuable Asset:

Artist/Designer:
Origin Date:
Measurements: 25" x 30"
Materials:
Condition: Fair
Description:
Possibly a game table. Felt underside. Cloverleaf
base.
Notes:
Top replaced. The top not secured to base, easily
removed.
Reference Sources:

Observation Date: 10/28/2008
Recorder: Amanda Kainer



Photo Range:
P1010991-P1010992

Queen Mary Inventory Record

ID: 709
Space: A001
Room:
Type: Room photo
Sub-type:
Item Name:
Deck: A Deck
Class: 1st Class (Cabin Class)
Original Location:
Location in Rm:
Relocation Notes:
Quantity:
Contributing **Non-Contributing:**
Valuable Asset:

Artist/Designer:
Origin Date:
Measurements:
Materials:
Condition:
Description:

Notes:

Reference Sources:

Observation Date: 11/14/2008
Recorder: Amanda Kainer



Photo Range:
P1030939-P1030941

ID: 4267
Space: A001
Room:
Type: Furniture, Built-in
Sub-type: Cabinet
Item Name: Cabinet, wide
Deck: A Deck
Class: 1st Class (Cabin Class)
Original Location:
Location in Rm:
Relocation Notes:
Quantity: 1
Contributing **Non-Contributing:**
Valuable Asset:

Artist/Designer:
Origin Date: 1934-1936
Measurements:
Materials:
Condition: Fair
Description:

Mirrored door with single shelf below. Roanoid or plastic handle.

Notes:

Reference Sources:

Observation Date: 11/14/2008
Recorder: Amanda Kainer



Photo Range:

Queen Mary Inventory Record

ID: 4226
Space: A001
Room:
Type: Hardware
Sub-type: Door Knob Set
Item Name: Door Knob, original
Deck: A Deck
Class: 1st Class (Cabin Class)
Original Location:
Location in Rm:
Relocation Notes:
Quantity: 2
Contributing **Non-Contributing:**
Valuable Asset:

Artist/Designer:
Origin Date:
Measurements:
Materials: Roanoid
Condition: Good
Description: Oval door knob with escutcheon.
Notes:



Reference Sources:
The Queen Mary (The Shipbuilder), p. 146, 158
Observation Date: 11/14/2008
Recorder: Amanda Kainer

Photo Range:
P1030946

ID: 4506
Space: A001
Room:
Type: Furniture, Freestanding
Sub-type: Headboard
Item Name: Headboard, upholstered twin
Deck: A Deck
Class: 1st Class (Cabin Class)
Original Location:
Location in Rm:
Relocation Notes:
Quantity: 2
Contributing **Non-Contributing:**
Valuable Asset:

Artist/Designer:
Origin Date:
Measurements:
Materials:
Condition: Fair
Description:
Notes:
Reference Sources:
Observation Date: 11/14/2008
Recorder: Amanda Kainer

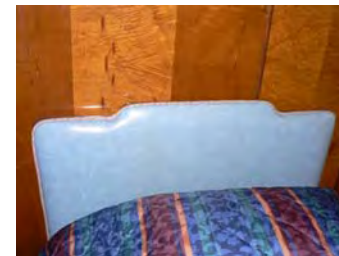

Photo Range:
P1030956

Queen Mary Inventory Record

ID: 641
Space: A001
Room:
Type: Heating and Ventilation
Sub-type: Heater
Item Name: Heater, standard
Deck: A Deck
Class: 1st Class (Cabin Class)
Original Location:
Location in Rm:
Relocation Notes:
Quantity: 1
Contributing **Non-Contributing:**
Valuable Asset:

Artist/Designer:
Origin Date: 1934-1936
Measurements:
Materials:
Condition: Good
Description:

Notes:

Reference Sources:

Observation Date: 11/14/2008
Recorder: Amanda Kainer



Photo Range:

ID: 4444
Space: A001
Room:
Type: Hardware
Sub-type: Hook
Item Name: Hook, double
Deck: A Deck
Class: 1st Class (Cabin Class)
Original Location:
Location in Rm:
Relocation Notes:
Quantity: 4
Contributing **Non-Contributing:**
Valuable Asset:

Artist/Designer:
Origin Date:
Measurements:
Materials: Roanoid
Condition: Poor
Description:

Notes:

Reference Sources:

Observation Date: 11/14/2008
Recorder: Amanda Kainer



Photo Range:
P1030948

Queen Mary Inventory Record

ID: 137
Space: A001
Room:
Type: Bathroom Fixture
Sub-type: Toilet
Item Name: Same as above
Deck: A Deck
Class: 1st Class (Cabin Class)

Original Location:

Location in Rm:

Relocation Notes:

Quantity: 1

Contributing **Non-Contributing:**

Valuable Asset:

Artist/Designer:

Origin Date:

Measurements:

Materials:

Condition: Fair

Description:

Non-original bowls, seats, and lids. Plumbing is often updated and push handles reproduced.

Notes:

Reference Sources:

Observation Date: 11/14/2008

Recorder: Amanda Kainer



Photo Range:

ID: 648
Space: A001
Room:
Type: Fine Art
Sub-type: Lithograph
Item Name: Same as above
Deck: A Deck
Class: 1st Class (Cabin Class)

Original Location:

Location in Rm:

Relocation Notes:

Quantity: 1

Contributing **Non-Contributing:**

Valuable Asset:

Artist/Designer:

Origin Date: 1989

Measurements:

Materials:

Condition: Good

Description:

"Jewel of the Sea."

Notes:

Reference Sources:

Observation Date: 11/14/2008

Recorder: Amanda Kainer



Photo Range:

Queen Mary Inventory Record

ID: 588
Space: A001
Room:
Type: Hardware
Sub-type: Luggage Hardware
Item Name: Same as above
Deck: A Deck
Class: 1st Class (Cabin Class)
Original Location:
Location in Rm:
Relocation Notes:
Quantity: 5
Contributing **Non-Contributing:**
Valuable Asset:

Artist/Designer:
Origin Date: 1934-1936
Measurements:
Materials: brass
Condition: Good
Description:
Notes:
Reference Sources:
Observation Date: 11/14/2008
Recorder: Amanda Kainer



Photo Range:

ID: 241
Space: A001
Room:
Type: Furniture, Built-in
Sub-type: Table
Item Name: Table, dressing with mirror and side shelves, standard
Deck: A Deck
Class: 1st Class (Cabin Class)
Original Location:
Location in Rm:
Relocation Notes:
Quantity: 1
Contributing **Non-Contributing:**
Valuable Asset:

Artist/Designer:
Origin Date:
Measurements:
Materials:
Condition: Fair
Description:
Notes:
Reference Sources:
Observation Date: 11/14/2008
Recorder: Amanda Kainer



Photo Range:

Queen Mary Inventory Record

ID: 98
Space: A001
Room:
Type: Bathroom Fixture
Sub-type: Tub
Item Name: Tub, replacement or original fittings
Deck: A Deck
Class: 1st Class (Cabin Class)

Original Location:

Location in Rm:

Relocation Notes:

Quantity: 1

Contributing **Non-Contributing:**

Valuable Asset:

Artist/Designer:
Origin Date: 1934-1936
Measurements:
Materials: Porcelain enamel, metal
Condition: Fair
Description:

Often original tub with replacement fittings. In some cases, original Formica walls are extant.

Notes:

Reference Sources:

The Queen Mary (The Shipbuilder), p. 189, 190

Observation Date: 11/14/2008

Recorder: Amanda Kainer



Photo Range:

ID: 4418
Space: A001
Room:
Type: Furniture, Built-in
Sub-type: Closet
Item Name: Wardrobe
Deck: A Deck
Class: 1st Class (Cabin Class)

Original Location:

Location in Rm:

Relocation Notes:

Quantity: 1

Contributing **Non-Contributing:**

Valuable Asset:

Artist/Designer:
Origin Date:
Measurements:
Materials:
Condition: Good
Description:

Notes:

Reference Sources:

Observation Date: 11/14/2008

Recorder: Amanda Kainer



Photo Range:

Queen Mary Inventory Record

ID: 929
Space: A001
Room:
Type: Furniture, Built-in
Sub-type: Dresser
Item Name: Dresser, specialty
Deck: A Deck
Class: 1st Class (Cabin Class)
Original Location:
Location in Rm:
Relocation Notes:
Quantity: 1
Contributing **Non-Contributing:**
Valuable Asset:

Artist/Designer:
Origin Date:
Measurements:
Materials:
Condition: Fair
Description:

Notes:
Granite (non-original).
Reference Sources:

Observation Date: 11/14/2008
Recorder: Amanda Kainer

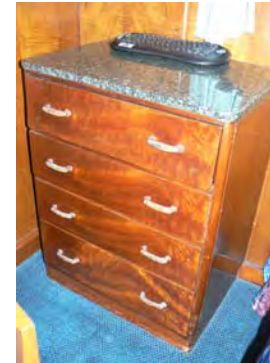

Photo Range:

ID: 3135
Space: A001
Room:
Type: Heating and Ventilation
Sub-type: Fan
Item Name: Same as above
Deck: A Deck
Class: 1st Class (Cabin Class)
Original Location:
Location in Rm:
Relocation Notes:
Quantity: 1
Contributing **Non-Contributing:**
Valuable Asset:

Artist/Designer:
Origin Date: 1934-1936
Measurements: Base: 10 in. D; Head: 14 in. D
Materials: Metal
Condition: Fair

Description:
Wall-mounted open grill circular fan with controls for fast, medium, and slow.

Notes:
Inoperable.
Reference Sources:
The Queen Mary (The Shipbuilder), p. 145-6
Observation Date: 11/14/2008
Recorder: Amanda Kainer



Photo Range:

Queen Mary Inventory Record

ID: 3365
Space: A102
Room:
Type: Hardware
Sub-type: Door Knob Set

Item Name: Door Knob, modified
Deck: A Deck
Class: 1st Class (Cabin Class)
Original Location:
Location in Rm:
Relocation Notes:
Quantity: 1
Contributing **Non-Contributing:**
Valuable Asset:

Artist/Designer:
Origin Date:
Measurements:
Materials: Roanoid, plastic
Condition: Fair
Description: Oval door knob with replacement throw bolt.
Notes:



Reference Sources:
The Queen Mary (The Shipbuilder), p. 146, 158
Observation Date: 11/11/2008
Recorder: Amanda Kainer

Photo Range:
P2010704-P2010706

ID: 800
Space: A102
Room: A
Type: Room photo
Sub-type:
Item Name:
Deck: A Deck
Class: 1st Class (Cabin Class)
Original Location:
Location in Rm:
Relocation Notes:
Quantity:
Contributing **Non-Contributing:**
Valuable Asset:

Artist/Designer:
Origin Date:
Measurements:
Materials:
Condition:
Description:
Notes:



Reference Sources:
Observation Date: 11/11/2008
Recorder: Amanda Kainer

Photo Range:
P2010668-P2010671

Queen Mary Inventory Record

ID: 4437
Space: A102
Room: A
Type: Furniture, Built-in
Sub-type: Desk
Item Name: Desk, specialty
Deck: A Deck
Class: 1st Class (Cabin Class)
Original Location:
Location in Rm:
Relocation Notes:
Quantity: 1
Contributing **Non-Contributing:**
Valuable Asset:

Artist/Designer:
Origin Date:
Measurements:
Materials:
Condition: Fair
Description:

Notes:

Reference Sources:

Observation Date: 11/11/2008
Recorder: Amanda Kainer



Photo Range:

ID: 3158
Space: A102
Room: A
Type: Furniture, Built-in
Sub-type: Headboard
Item Name: Headboard, ensemble recessed with symmetrical cabinets/shelves and bedside tables
Deck: A Deck
Class: 1st Class (Cabin Class)
Original Location:
Location in Rm:
Relocation Notes:
Quantity: 1
Contributing **Non-Contributing:**
Valuable Asset:

Artist/Designer:
Origin Date:
Measurements:
Materials:
Condition: Good
Description:

Notes:

Reference Sources:

Observation Date: 11/11/2008
Recorder: Amanda Kainer



Photo Range:
P2010684, P2010687, P2010688

Queen Mary Inventory Record

ID: 3656
Space: A102
Room: A
Type: Heating and Ventilation
Sub-type: Heater
Item Name: Heater, standard
Deck: A Deck
Class: 1st Class (Cabin Class)
Original Location:
Location in Rm:
Relocation Notes:
Quantity: 1
Contributing **Non-Contributing:**
Valuable Asset:

Artist/Designer:
Origin Date: 1934-1936
Measurements:
Materials:
Condition: Fair
Description:

Notes:

Reference Sources:

Observation Date: 11/11/2008
Recorder: Amanda Kainer



Photo Range:

ID: 3747
Space: A102
Room: A
Type: Hardware
Sub-type: Hook
Item Name: Hook, double
Deck: A Deck
Class: 1st Class (Cabin Class)
Original Location:
Location in Rm:
Relocation Notes:
Quantity: 3
Contributing **Non-Contributing:**
Valuable Asset:

Artist/Designer:
Origin Date:
Measurements:
Materials: Roanoid
Condition: Good
Description:

Notes:

Reference Sources:

Observation Date: 11/11/2008
Recorder: Amanda Kainer



Photo Range:

Queen Mary Inventory Record

ID: 942
Space: A102
Room: A
Type: Furniture, Built-in
Sub-type: Table
Item Name: Table, dressing with mirror
Deck: A Deck
Class: 1st Class (Cabin Class)
Original Location:
Location in Rm:
Relocation Notes:
Quantity: 1
Contributing **Non-Contributing:**
Valuable Asset:

Artist/Designer:
Origin Date:
Measurements:
Materials:
Condition: Fair
Description:

Notes:

Reference Sources:

Observation Date: 11/11/2008
Recorder: Amanda Kainer



Photo Range:
P2010679

ID: 1337
Space: A102
Room: A
Type: Furniture, Built-in
Sub-type: Closet
Item Name: Wardrobe
Deck: A Deck
Class: 1st Class (Cabin Class)
Original Location:
Location in Rm:
Relocation Notes:
Quantity: 1
Contributing **Non-Contributing:**
Valuable Asset:

Artist/Designer:
Origin Date:
Measurements:
Materials:
Condition: Fair
Description:

Notes:

Reference Sources:

Observation Date: 11/11/2008
Recorder: Amanda Kainer



Photo Range:

Queen Mary Inventory Record

ID: 750
Space: A102
Room: A
Type: Furniture, Built-in
Sub-type: Dresser
Item Name: Dresser, specialty
Deck: A Deck
Class: 1st Class (Cabin Class)
Original Location:
Location in Rm:
Relocation Notes:
Quantity: 1
Contributing **Non-Contributing:**
Valuable Asset:

Artist/Designer:
Origin Date:
Measurements:
Materials:
Condition: Fair
Description:

Notes:
Granite (non-original).
Reference Sources:

Observation Date: 11/11/2008
Recorder: Amanda Kainer



Photo Range:
P2010682

ID: 1462
Space: A102
Room: A
Type: Heating and Ventilation
Sub-type: Fan
Item Name: Same as above
Deck: A Deck
Class: 1st Class (Cabin Class)
Original Location:
Location in Rm:
Relocation Notes:
Quantity: 1
Contributing **Non-Contributing:**
Valuable Asset:

Artist/Designer:
Origin Date: 1934-1936
Measurements: Base: 10 in. D; Head: 14 in. D
Materials: Metal
Condition: Fair
Description:
Wall-mounted open grill circular fan with controls for fast, medium, and slow.
Notes:
Inoperable.
Reference Sources:
The Queen Mary (The Shipbuilder), p. 145-6
Observation Date: 11/11/2008
Recorder: Amanda Kainer



Photo Range:

Queen Mary Inventory Record

ID: 633
Space: A102
Room: B
Type: Room photo
Sub-type:
Item Name:
Deck: A Deck
Class: 1st Class (Cabin Class)
Original Location:
Location in Rm:
Relocation Notes:
Quantity:
Contributing **Non-Contributing:**
Valuable Asset:

Artist/Designer:
Origin Date:
Measurements:
Materials:
Condition:
Description:

Notes:

Reference Sources:

Observation Date: 11/11/2008
Recorder: Amanda Kainer



Photo Range:
P2010672-P2010677

ID: 4274
Space: A102
Room: B
Type: Bathroom Fixture
Sub-type: Wash Basin
Item Name: Basin, replacement fittings
Deck: A Deck
Class: 1st Class (Cabin Class)

Artist/Designer:
Origin Date:
Measurements:
Materials: White glazed vitreous china
Condition: Fair
Description:

Shape matches original basin. In some cases, Shanks maker's mark is extant. Often original brackets and plumbing. Spigot and handles replaced.

Notes:

Original Location:
Location in Rm:
Relocation Notes:
Quantity: 1
Contributing **Non-Contributing:**
Valuable Asset:

Reference Sources:

The Queen Mary (The Shipbuilder), p. 190

Observation Date: 11/11/2008
Recorder: Amanda Kainer



Photo Range:

Queen Mary Inventory Record

ID: 267
Space: A102
Room: B
Type: Bathroom Fixture
Sub-type: Wash Basin
Item Name: Basin, replacement fittings
Deck: A Deck
Class: 1st Class (Cabin Class)

Artist/Designer:
Origin Date:
Measurements:
Materials: White glazed vitreous china
Condition: Fair
Description: Shape matches original basin. In some cases, Shanks maker's mark is extant. Often original brackets and plumbing. Spigot and handles replaced.
Notes:



Original Location:

Location in Rm:

Relocation Notes:

Quantity: 1

Contributing **Non-Contributing:**

Valuable Asset:

Reference Sources:

The Queen Mary (The Shipbuilder), p. 190

Observation Date: 11/11/2008

Recorder: Amanda Kainer

Photo Range:

ID: 107
Space: A102
Room: B
Type: Furniture, Built-in
Sub-type: Cabinet
Item Name: Cabinet, wide
Deck: A Deck
Class: 1st Class (Cabin Class)

Artist/Designer:
Origin Date: 1934-1936
Measurements:
Materials:
Condition: Fair
Description: Mirrored door with single shelf below. Roanoid or plastic handle.
Notes:

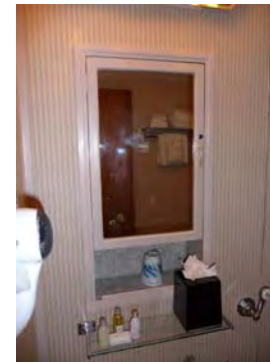

Original Location:

Location in Rm:

Relocation Notes:

Quantity: 1

Contributing **Non-Contributing:**

Valuable Asset:

Reference Sources:

Observation Date: 11/11/2008

Recorder: Amanda Kainer

Photo Range:

Queen Mary Inventory Record

ID: 3464
Space: A102
Room: B
Type: Furniture, Built-in
Sub-type: Headboard
Item Name: Headboard, upholstered twin
Deck: A Deck
Class: 1st Class (Cabin Class)
Original Location:
Location in Rm:
Relocation Notes:
Quantity: 1
Contributing **Non-Contributing:**
Valuable Asset:

Artist/Designer:
Origin Date:
Measurements:
Materials:
Condition: Fair
Description:

Notes:

Reference Sources:

Observation Date: 11/11/2008
Recorder: Amanda Kainer



Photo Range:

ID: 248
Space: A102
Room: B
Type: Heating and Ventilation
Sub-type: Heater
Item Name: Heater, standard
Deck: A Deck
Class: 1st Class (Cabin Class)
Original Location:
Location in Rm:
Relocation Notes:
Quantity: 1
Contributing **Non-Contributing:**
Valuable Asset:

Artist/Designer:
Origin Date: 1934-1936
Measurements:
Materials:
Condition: Good
Description:

Notes:

Reference Sources:

Observation Date: 11/11/2008
Recorder: Amanda Kainer



Photo Range:

Queen Mary Inventory Record

ID: 818
Space: A102
Room: B
Type: Hardware
Sub-type: Hook

Item Name: Hook, double
Deck: A Deck
Class: 1st Class (Cabin Class)
Original Location:
Location in Rm:
Relocation Notes:
Quantity: 1
Contributing **Non-Contributing:**
Valuable Asset:

Artist/Designer:
Origin Date:
Measurements:
Materials: Roanoid
Condition: Good
Description:

Notes:

Reference Sources:

Observation Date: 11/11/2008
Recorder: Amanda Kainer



Photo Range:

ID: 3581
Space: A102
Room: B
Type: Bathroom Fixture
Sub-type: Toilet
Item Name: Same as above
Deck: A Deck
Class: 1st Class (Cabin Class)

Original Location:
Location in Rm:
Relocation Notes:
Quantity: 1
Contributing **Non-Contributing:**
Valuable Asset:

Artist/Designer:
Origin Date:
Measurements:
Materials:
Condition: Fair
Description: Non-original bowls, seats, and lids. Plumbing is often updated and push handles reproduced.
Notes:

Reference Sources:

Observation Date: 11/11/2008
Recorder: Amanda Kainer



Photo Range:

Queen Mary Inventory Record

ID: 16
Space: A102
Room: B
Type: Fine Art
Sub-type: Lithograph
Item Name: Same as above
Deck: A Deck
Class: 1st Class (Cabin Class)
Original Location:
Location in Rm:
Relocation Notes:
Quantity: 1
Contributing **Non-Contributing:**
Valuable Asset:

Artist/Designer:
Origin Date: 1989
Measurements:
Materials:
Condition: Good
Description:
"Jewel of the Sea."
Notes:

Reference Sources:

Observation Date: 11/11/2008
Recorder: Amanda Kainer

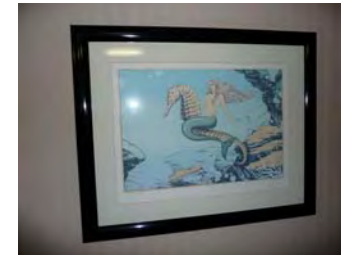

Photo Range:

ID: 511
Space: A102
Room: B
Type: Furniture, Built-in
Sub-type: Closet
Item Name: Single, flat panel
Deck: A Deck
Class: 1st Class (Cabin Class)
Original Location:
Location in Rm:
Relocation Notes:
Quantity: 1
Contributing **Non-Contributing:**
Valuable Asset:

Artist/Designer:
Origin Date: 1934-1936
Measurements:
Materials:
Condition: Good
Description:
Notes:

Reference Sources:

Observation Date: 11/11/2008
Recorder: Amanda Kainer



Photo Range:

Queen Mary Inventory Record

ID: 904
Space: A102
Room: B
Type: Furniture, Built-in
Sub-type: Table
Item Name: Table, bedside with shelves
Deck: A Deck
Class: 1st Class (Cabin Class)
Original Location:
Location in Rm:
Relocation Notes:
Quantity: 1
Contributing **Non-Contributing:**
Valuable Asset:

Artist/Designer:
Origin Date:
Measurements:
Materials:
Condition: Fair
Description:

Notes:

Reference Sources:

Observation Date: 11/11/2008
Recorder: Amanda Kainer



Photo Range:

ID: 1277
Space: A102
Room: B
Type: Furniture, Built-in
Sub-type: Table
Item Name: Table, dressing
Deck: A Deck
Class: 1st Class (Cabin Class)
Original Location:
Location in Rm:
Relocation Notes:
Quantity: 1
Contributing **Non-Contributing:**
Valuable Asset:

Artist/Designer:
Origin Date:
Measurements:
Materials:
Condition: Fair
Description: Mirror not original.
Notes:

Reference Sources:

Observation Date: 11/11/2008
Recorder: Amanda Kainer



Photo Range:

Queen Mary Inventory Record

ID: 1341
Space: A102
Room: B
Type: Bathroom Fixture
Sub-type: Tub
Item Name: Tub, replacement or original fittings
Deck: A Deck
Class: 1st Class (Cabin Class)

Original Location:

Location in Rm:

Relocation Notes:

Quantity: 1

Contributing **Non-Contributing:**

Valuable Asset:

Artist/Designer:
Origin Date: 1934-1936
Measurements:
Materials: Porcelain enamel, metal
Condition: Fair
Description:

Often original tub with replacement fittings. In some cases, original Formica walls are extant.

Notes:

Reference Sources:

The Queen Mary (The Shipbuilder), p. 189, 190

Observation Date: 11/11/2008

Recorder: Amanda Kainer

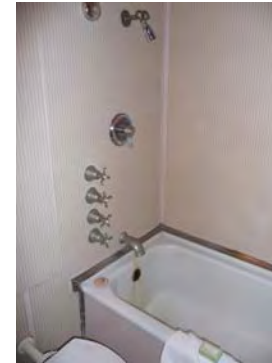

Photo Range:

Queen Mary Inventory Record

ID: 457
Space: A003
Room:
Type: Room photo
Sub-type:
Item Name:
Deck: A Deck
Class: 1st Class (Cabin Class)
Original Location:
Location in Rm:
Relocation Notes:
Quantity:
Contributing **Non-Contributing:**
Valuable Asset:

Artist/Designer:
Origin Date:
Measurements:
Materials:
Condition:
Description:

Notes:

Reference Sources:

Observation Date: 11/11/2008
Recorder: Amanda Kainer



Photo Range:
P2010724-P2010726

ID: 4612
Space: A003
Room:
Type: Bathroom Fixture
Sub-type: Wash Basin
Item Name: Basin, replacement fittings
Deck: A Deck
Class: 1st Class (Cabin Class)

Artist/Designer:
Origin Date:
Measurements:
Materials: White glazed vitreous china
Condition: Fair
Description:

Shape matches original basin. In some cases, Shanks maker's mark is extant. Often original brackets and plumbing. Spigot and handles replaced.

Notes:

Reference Sources:

The Queen Mary (The Shipbuilder), p. 190

Observation Date: 11/11/2008
Recorder: Amanda Kainer



Original Location:
Location in Rm:
Relocation Notes:
Quantity: 1
Contributing **Non-Contributing:**
Valuable Asset:

Photo Range:

Queen Mary Inventory Record

ID: 4481
Space: A003
Room:
Type: Bathroom Fixture
Sub-type: Wash Basin
Item Name: Basin, replacement fittings
Deck: A Deck
Class: 1st Class (Cabin Class)

Artist/Designer:
Origin Date:
Measurements:
Materials: White glazed vitreous china
Condition: Fair
Description: Shape matches original basin. In some cases, Shanks maker's mark is extant. Often original brackets and plumbing. Spigot and handles replaced.
Notes:



Original Location:

Location in Rm:

Relocation Notes:

Quantity: 1

Contributing **Non-Contributing:**

Valuable Asset:

Reference Sources:

The Queen Mary (The Shipbuilder), p. 190

Observation Date: 11/11/2008

Recorder: Amanda Kainer

Photo Range:

ID: 1094
Space: A003
Room:
Type: Furniture, Built-in
Sub-type: Cabinet
Item Name: Cabinet, narrow
Deck: A Deck
Class: 1st Class (Cabin Class)

Artist/Designer:
Origin Date: 1934-1936
Measurements:
Materials:
Condition: Fair
Description: Mirrored door with single shelf below. Roanoid or plastic handle.
Notes:

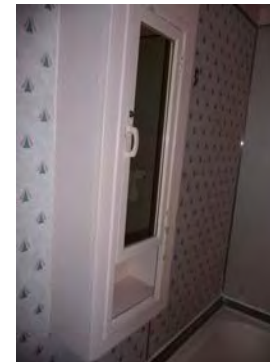

Original Location:

Location in Rm:

Relocation Notes:

Quantity: 1

Contributing **Non-Contributing:**

Valuable Asset:

Reference Sources:

The Queen Mary (The Shipbuilder), p. 190

Observation Date: 11/11/2008

Recorder: Amanda Kainer

Photo Range:

Queen Mary Inventory Record

ID: 4619
Space: A003
Room:
Type: Furniture, Built-in
Sub-type: Cabinet
Item Name: Cabinet, three-part
Deck: A Deck
Class: 1st Class (Cabin Class)

Artist/Designer:
Origin Date: 1934-1936
Measurements:
Materials:
Condition: Fair
Description: Central mirrored cabinet flanked by triangular-shaped mirrored side cabinets. Roanoid push-button handles.
Notes:



Original Location:

Location in Rm:

Relocation Notes:

Quantity: 1

Contributing **Non-Contributing:**

Valuable Asset:

Reference Sources:

Observation Date: 11/11/2008

Recorder: Amanda Kainer

Photo Range:

ID: 878
Space: A003
Room:
Type: Hardware
Sub-type: Door Knob Set
Item Name: Door Knob, original
Deck: A Deck
Class: 1st Class (Cabin Class)

Artist/Designer:
Origin Date:
Measurements:
Materials: Roanoid
Condition: Fair
Description: Oval door knob with escutcheon.
Notes:



Original Location:

Location in Rm:

Relocation Notes:

Quantity: 2

Contributing **Non-Contributing:**

Valuable Asset:

Reference Sources:

The Queen Mary (The Shipbuilder), p. 146, 158

Observation Date: 11/11/2008

Recorder: Amanda Kainer

Photo Range:

P2010720

Queen Mary Inventory Record

ID: 3844
Space: A003
Room:
Type: Heating and Ventilation
Sub-type: Heater
Item Name: Heater, standard
Deck: A Deck
Class: 1st Class (Cabin Class)
Original Location:
Location in Rm:
Relocation Notes:
Quantity: 1
Contributing **Non-Contributing:**
Valuable Asset:

Artist/Designer:
Origin Date: 1934-1936
Measurements:
Materials:
Condition: Good
Description:
Notes:
Reference Sources:



Photo Range:

Observation Date: 11/11/2008
Recorder: Amanda Kainer

ID: 3886
Space: A003
Room:
Type: Hardware
Sub-type: Hook
Item Name: Hook, double
Deck: A Deck
Class: 1st Class (Cabin Class)
Original Location:
Location in Rm:
Relocation Notes:
Quantity: 3
Contributing **Non-Contributing:**
Valuable Asset:

Artist/Designer:
Origin Date:
Measurements:
Materials: Roanoid
Condition: Good
Description:
Notes:
Reference Sources:

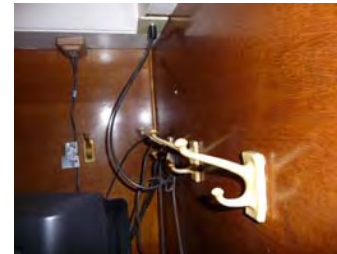

Photo Range:

Observation Date: 11/11/2008
Recorder: Amanda Kainer

Queen Mary Inventory Record

ID: 282
Space: A003
Room:
Type: Hardware
Sub-type: Hook
Item Name: Hook, single
Deck: A Deck
Class: 1st Class (Cabin Class)
Original Location:
Location in Rm:
Relocation Notes:
Quantity: 1
Contributing **Non-Contributing:**
Valuable Asset:

Artist/Designer:
Origin Date:
Measurements:
Materials: Roanoid
Condition: Good
Description:

Notes:

Reference Sources:

Observation Date: 11/11/2008
Recorder: Amanda Kainer



Photo Range:

ID: 4425
Space: A003
Room:
Type: Bathroom Fixture
Sub-type: Toilet
Item Name: Same as above
Deck: A Deck
Class: 1st Class (Cabin Class)
Original Location:
Location in Rm:
Relocation Notes:
Quantity: 1
Contributing **Non-Contributing:**
Valuable Asset:

Artist/Designer:
Origin Date:
Measurements:
Materials:
Condition: Fair
Description: Non-original bowls, seats, and lids. Plumbing is often updated and push handles reproduced.
Notes:

Reference Sources:

Observation Date: 11/11/2008
Recorder: Amanda Kainer



Photo Range:

Queen Mary Inventory Record

ID: 3429
Space: A003
Room:
Type: Hardware
Sub-type: Luggage Hardware
Item Name: Same as above
Deck: A Deck
Class: 1st Class (Cabin Class)
Original Location:
Location in Rm:
Relocation Notes:
Quantity: 3
Contributing **Non-Contributing:**
Valuable Asset:

Artist/Designer:
Origin Date: 1934-1936
Measurements:
Materials: brass
Condition: Good
Description:

Notes:

Reference Sources:

Observation Date: 11/11/2008
Recorder: Amanda Kainer



Photo Range:

ID: 4560
Space: A003
Room:
Type: Furniture, Built-in
Sub-type: Table
Item Name: Table, dressing with mirror and side shelves, standard
Deck: A Deck
Class: 1st Class (Cabin Class)
Original Location:
Location in Rm:
Relocation Notes:
Quantity: 1
Contributing **Non-Contributing:**
Valuable Asset:

Artist/Designer:
Origin Date:
Measurements:
Materials:
Condition: Good
Description:

Notes:

Reference Sources:

Observation Date: 11/11/2008
Recorder: Amanda Kainer



Photo Range:

Queen Mary Inventory Record

ID: 2987
Space: A003
Room:
Type: Furniture, Built-in
Sub-type: Table
Item Name: Table, square bedside
Deck: A Deck
Class: 1st Class (Cabin Class)
Original Location:
Location in Rm:
Relocation Notes:
Quantity: 1
Contributing **Non-Contributing:**
Valuable Asset:

Artist/Designer:
Origin Date:
Measurements:
Materials:
Condition: Good
Description:

Notes:

Reference Sources:

Observation Date: 11/11/2008
Recorder: Amanda Kainer



Photo Range:

ID: 296
Space: A003
Room:
Type: Bathroom Fixture
Sub-type: Tub
Item Name: Tub, replacement or original fittings
Deck: A Deck
Class: 1st Class (Cabin Class)
Original Location:
Location in Rm:
Relocation Notes:
Quantity: 1
Contributing **Non-Contributing:**
Valuable Asset:

Artist/Designer:
Origin Date: 1934-1936
Measurements:
Materials: Porcelain enamel, metal
Condition: Fair
Description:

Often original tub with replacement fittings. In some cases, original Formica walls are extant.
Notes:

Reference Sources:

The Queen Mary (The Shipbuilder), p. 189, 190
Observation Date: 11/11/2008
Recorder: Amanda Kainer

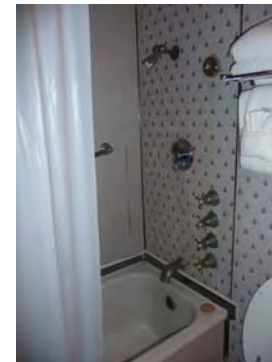

Photo Range:

Queen Mary Inventory Record

ID: 515
Space: A003
Room:
Type: Furniture, Built-in
Sub-type: Closet
Item Name: Wardrobe
Deck: A Deck
Class: 1st Class (Cabin Class)
Original Location:
Location in Rm:
Relocation Notes:
Quantity: 1
Contributing **Non-Contributing:**
Valuable Asset:

Artist/Designer:
Origin Date: 1934-1936
Measurements:
Materials:
Condition: Good
Description:
Notes:
Reference Sources:



Photo Range:

Observation Date: 11/11/2008
Recorder: Amanda Kainer

ID: 371
Space: A003
Room:
Type: Furniture, Built-in
Sub-type: Dresser
Item Name: Dresser, specialty
Deck: A Deck
Class: 1st Class (Cabin Class)
Original Location:
Location in Rm:
Relocation Notes:
Quantity: 1
Contributing **Non-Contributing:**
Valuable Asset:

Artist/Designer:
Origin Date:
Measurements:
Materials:
Condition: Good
Description:
Notes: Granite (non-original).
Reference Sources:



Photo Range:

Observation Date: 11/11/2008
Recorder: Amanda Kainer

Queen Mary Inventory Record

ID: 1144
Space: A003
Room:
Type: Heating and Ventilation
Sub-type: Fan
Item Name: Same as above
Deck: A Deck
Class: 1st Class (Cabin Class)

Original Location:
Location in Rm:
Relocation Notes:
Quantity: 1
Contributing **Non-Contributing:**
Valuable Asset:

Artist/Designer:
Origin Date: 1934-1936
Measurements: Base: 10 in. D; Head: 14 in. D
Materials: Metal
Condition: Fair
Description:
Wall-mounted open grill circular fan with controls for fast, medium, and slow.
Notes:
Inoperable.
Reference Sources:
The Queen Mary (The Shipbuilder), p. 145-6
Observation Date: 11/11/2008
Recorder: Amanda Kainer



Photo Range:

Queen Mary Inventory Record

ID: 3843
Space: A004
Room:
Type: Room photo
Sub-type:
Item Name:
Deck: A Deck
Class: 1st Class (Cabin Class)
Original Location:
Location in Rm:
Relocation Notes:
Quantity:
Contributing Non-Contributing:
Valuable Asset:

Artist/Designer:
Origin Date:
Measurements:
Materials:
Condition:
Description:

Notes:

Reference Sources:

Observation Date: 11/11/2008
Recorder: Amanda Kainer

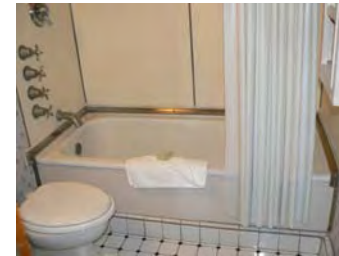

Photo Range:

ID: 3820
Space: A004
Room:
Type: Room photo
Sub-type:
Item Name:
Deck: A Deck
Class: 1st Class (Cabin Class)
Original Location:
Location in Rm:
Relocation Notes:
Quantity:
Contributing Non-Contributing:
Valuable Asset:

Artist/Designer:
Origin Date:
Measurements:
Materials:
Condition:
Description:

Notes:

Reference Sources:

Observation Date: 11/11/2008
Recorder: Amanda Kainer



Photo Range:

Queen Mary Inventory Record

ID: 3930
Space: A004
Room:
Type: Bathroom Fixture
Sub-type: Wash Basin
Item Name: Basin, other
Deck: A Deck
Class: 1st Class (Cabin Class)
Original Location:
Location in Rm:
Relocation Notes:
Quantity: 1
Contributing **Non-Contributing:**
Valuable Asset:

Artist/Designer:
Origin Date:
Measurements:
Materials:
Condition: Fair
Description:

Notes:

Reference Sources:

Observation Date: 11/11/2008
Recorder: Amanda Kainer



Photo Range:

ID: 792
Space: A004
Room:
Type: Bathroom Fixture
Sub-type: Wash Basin
Item Name: Basin, replacement fittings
Deck: A Deck
Class: 1st Class (Cabin Class)

Artist/Designer:
Origin Date:
Measurements:
Materials: White glazed vitreous china
Condition: Fair
Description:

Shape matches original basin. In some cases, Shanks maker's mark is extant. Often original brackets and plumbing. Spigot and handles replaced.

Notes:

Reference Sources:

The Queen Mary (The Shipbuilder), p. 190

Observation Date: 11/11/2008
Recorder: Amanda Kainer



Photo Range:

Original Location:
Location in Rm:
Relocation Notes:
Quantity: 1
Contributing **Non-Contributing:**
Valuable Asset:

Queen Mary Inventory Record

ID: 4416
Space: A004
Room:
Type: Furniture, Built-in
Sub-type: Cabinet
Item Name: Cabinet, narrow
Deck: A Deck
Class: 1st Class (Cabin Class)

Original Location:

Location in Rm:

Relocation Notes:

Quantity: 1

Contributing **Non-Contributing:**

Valuable Asset:

Artist/Designer:
Origin Date: 1934-1936

Measurements:

Materials:

Condition: Fair

Description:
Mirrored door with single shelf below. Roanoid or plastic handle.

Notes:

Reference Sources:

The Queen Mary (The Shipbuilder), p. 190

Observation Date: 11/11/2008

Recorder: Amanda Kainer



Photo Range:

ID: 3478
Space: A004
Room:
Type: Furniture, Built-in
Sub-type: Cabinet
Item Name: Cabinet, three-part
Deck: A Deck
Class: 1st Class (Cabin Class)

Original Location:

Location in Rm:

Relocation Notes:

Quantity: 1

Contributing **Non-Contributing:**

Valuable Asset:

Artist/Designer:
Origin Date: 1934-1936

Measurements:

Materials:

Condition: Fair

Description:
Central mirrored cabinet flanked by triangular-shaped mirrored side cabinets. Roanoid push-button handles.

Notes:

Reference Sources:

Observation Date: 11/11/2008

Recorder: Amanda Kainer



Photo Range:

Queen Mary Inventory Record

ID: 475
Space: A004
Room:
Type: Furniture, Freestanding
Sub-type: Seating, non-original
Item Name: Chair, armchair
Deck: A Deck
Class: 1st Class (Cabin Class)
Original Location:
Location in Rm:
Relocation Notes:
Quantity: 1
Contributing **Non-Contributing:**
Valuable Asset:

Artist/Designer:
Origin Date:
Measurements:
Materials:
Condition: Fair
Description:

Notes:

Reference Sources:

Observation Date: 11/11/2008
Recorder: Amanda Kainer



Photo Range:

ID: 3374
Space: A004
Room:
Type: Heating and Ventilation
Sub-type: Heater
Item Name: Heater, standard
Deck: A Deck
Class: 1st Class (Cabin Class)
Original Location:
Location in Rm:
Relocation Notes:
Quantity: 1
Contributing **Non-Contributing:**
Valuable Asset:

Artist/Designer:
Origin Date: 1934-1936
Measurements:
Materials:
Condition: Fair
Description:

Notes:

Reference Sources:

Observation Date: 11/11/2008
Recorder: Amanda Kainer



Photo Range:

Queen Mary Inventory Record

ID: 4466
Space: A004
Room:
Type: Hardware
Sub-type: Hook
Item Name: Hook, double
Deck: A Deck
Class: 1st Class (Cabin Class)
Original Location:
Location in Rm:
Relocation Notes:
Quantity: 4
Contributing **Non-Contributing:**
Valuable Asset:

Artist/Designer:
Origin Date:
Measurements:
Materials: Roanoid
Condition: Fair
Description:

Notes:

Reference Sources:

Observation Date: 11/11/2008
Recorder: Amanda Kainer



Photo Range:

ID: 81
Space: A004
Room:
Type: Bathroom Fixture
Sub-type: Toilet
Item Name: Same as above
Deck: A Deck
Class: 1st Class (Cabin Class)
Original Location:
Location in Rm:
Relocation Notes:
Quantity: 1
Contributing **Non-Contributing:**
Valuable Asset:

Artist/Designer:
Origin Date:
Measurements:
Materials:
Condition: Fair
Description: Non-original bowls, seats, and lids. Plumbing is often updated and push handles reproduced.
Notes:

Reference Sources:

Observation Date: 11/11/2008
Recorder: Amanda Kainer



Photo Range:

Queen Mary Inventory Record

ID: 154
Space: A004
Room:
Type: Fine Art
Sub-type: Lithograph
Item Name: Same as above
Deck: A Deck
Class: 1st Class (Cabin Class)
Original Location:
Location in Rm:
Relocation Notes:
Quantity: 1
Contributing **Non-Contributing:**
Valuable Asset:

Artist/Designer:
Origin Date: 1989
Measurements:
Materials:
Condition: Fair
Description:
"Jewel of the Sea."
Notes:
Reference Sources:



Observation Date: 11/11/2008
Recorder: Amanda Kainer

Photo Range:

ID: 3624
Space: A004
Room:
Type: Hardware
Sub-type: Towel Bar
Item Name: Same as above
Deck: A Deck
Class: 1st Class (Cabin Class)
Original Location:
Location in Rm:
Relocation Notes:
Quantity: 1
Contributing **Non-Contributing:**
Valuable Asset:

Artist/Designer:
Origin Date: 1934-1936
Measurements:
Materials: Roanoid
Condition: Fair
Description:
Notes:
Reference Sources:
The Queen Mary (The Shipbuilder), p. 158
Observation Date: 11/11/2008
Recorder: Amanda Kainer



Photo Range:

Queen Mary Inventory Record

ID: 621
Space: A004
Room:
Type: Furniture, Built-in
Sub-type: Shelves
Item Name: Shelf, specialty
Deck: A Deck
Class: 1st Class (Cabin Class)
Original Location:
Location in Rm:
Relocation Notes:
Quantity: 1
Contributing **Non-Contributing:**
Valuable Asset:

Artist/Designer:
Origin Date:
Measurements:
Materials:
Condition: Fair
Description:

Notes:

Reference Sources:

Observation Date: 11/11/2008
Recorder: Amanda Kainer



Photo Range:

ID: 95
Space: A004
Room:
Type: Furniture, Built-in
Sub-type: Table
Item Name: Table, dressing with mirror and side shelves, standard
Deck: A Deck
Class: 1st Class (Cabin Class)
Original Location:
Location in Rm:
Relocation Notes:
Quantity: 1
Contributing **Non-Contributing:**
Valuable Asset:

Artist/Designer:
Origin Date:
Measurements:
Materials:
Condition: Fair
Description:

Notes:

Reference Sources:

Observation Date: 11/11/2008
Recorder: Amanda Kainer



Photo Range:

Queen Mary Inventory Record

ID: 1306
Space: A004
Room:
Type: Furniture, Built-in
Sub-type: Table
Item Name: Table, square bedside
Deck: A Deck
Class: 1st Class (Cabin Class)
Original Location:
Location in Rm:
Relocation Notes:
Quantity: 1
Contributing **Non-Contributing:**
Valuable Asset:

Artist/Designer:
Origin Date:
Measurements:
Materials:
Condition: Fair
Description:
Notes:



Reference Sources:

Observation Date: 11/11/2008
Recorder: Amanda Kainer

Photo Range:

ID: 4552
Space: A004
Room:
Type: Bathroom Fixture
Sub-type: Tub
Item Name: Tub, replacement or original fittings
Deck: A Deck
Class: 1st Class (Cabin Class)
Original Location:
Location in Rm:
Relocation Notes:
Quantity: 1
Contributing **Non-Contributing:**
Valuable Asset:

Artist/Designer:
Origin Date: 1934-1936
Measurements:
Materials: Porcelain enamel, metal
Condition: Fair
Description:
Notes: Often original tub with replacement fittings. In some cases, original Formica walls are extant.



Reference Sources:

The Queen Mary (The Shipbuilder), p. 189, 190
Observation Date: 11/11/2008
Recorder: Amanda Kainer

Photo Range:

Queen Mary Inventory Record

ID: 3184
Space: A004
Room:
Type: Furniture, Built-in
Sub-type: Closet
Item Name: Wardrobe
Deck: A Deck
Class: 1st Class (Cabin Class)
Original Location:
Location in Rm:
Relocation Notes:
Quantity: 1
Contributing **Non-Contributing:**
Valuable Asset:

Artist/Designer:
Origin Date: 1934-1936
Measurements:
Materials:
Condition: Fair
Description:

Notes:

Reference Sources:

Observation Date: 11/11/2008
Recorder: Amanda Kainer



Photo Range:

ID: 3831
Space: A004
Room:
Type: Furniture, Built-in
Sub-type: Dresser
Item Name: Dresser, specialty
Deck: A Deck
Class: 1st Class (Cabin Class)
Original Location:
Location in Rm:
Relocation Notes:
Quantity: 1
Contributing **Non-Contributing:**
Valuable Asset:

Artist/Designer:
Origin Date:
Measurements:
Materials:
Condition: Fair
Description:

Notes:
Granite (non-original).

Reference Sources:

Observation Date: 11/11/2008
Recorder: Amanda Kainer



Photo Range:

Queen Mary Inventory Record

ID: 437
Space: A004
Room:
Type: Heating and Ventilation
Sub-type: Fan
Item Name: Same as above
Deck: A Deck
Class: 1st Class (Cabin Class)

Original Location:

Location in Rm:

Relocation Notes:

Quantity: 1

Contributing **Non-Contributing:**

Valuable Asset:

Artist/Designer:
Origin Date: 1934-1936
Measurements: Base: 10 in. D; Head: 14 in. D
Materials: Metal
Condition: Fair
Description: Wall-mounted open grill circular fan with controls for fast, medium, and slow.

Notes:

Inoperable.

Reference Sources:

The Queen Mary (The Shipbuilder), p. 145-6

Observation Date: 11/11/2008

Recorder: Amanda Kainer



Photo Range:

ID: 1133
Space: A004
Room:
Type: Furniture, Built-in
Sub-type: Shelves
Item Name: Shelf, modular
Deck: A Deck
Class: 1st Class (Cabin Class)

Original Location:

Location in Rm:

Relocation Notes:

Quantity: 2

Contributing **Non-Contributing:**

Valuable Asset:

Artist/Designer:
Origin Date:
Measurements:
Materials:
Condition: Fair
Description:

Notes:

Unpainted.

Reference Sources:

Observation Date: 11/11/2008

Recorder: Amanda Kainer



Photo Range:

Queen Mary Inventory Record

ID: 791
Space: A010
Room:
Type: Room photo
Sub-type:
Item Name:
Deck: A Deck
Class: 1st Class (Cabin Class)
Original Location:
Location in Rm:
Relocation Notes:
Quantity:
Contributing **Non-Contributing:**
Valuable Asset:

Artist/Designer:
Origin Date:
Measurements:
Materials:
Condition:
Description:

Notes:

Reference Sources:

Observation Date: 11/12/2008
Recorder: Amanda Kainer



Photo Range:
P1020908-P1020916

ID: 4451
Space: A010
Room:
Type: Bathroom Fixture
Sub-type: Wash Basin
Item Name: Basin, replacement fittings
Deck: A Deck
Class: 1st Class (Cabin Class)

Artist/Designer:
Origin Date:
Measurements:
Materials: White glazed vitreous china
Condition: Fair
Description:

Shape matches original basin. In some cases, Shanks maker's mark is extant. Often original brackets and plumbing. Spigot and handles replaced.

Notes:

Reference Sources:

The Queen Mary (The Shipbuilder), p. 190

Observation Date: 11/12/2008
Recorder: Amanda Kainer



Photo Range:

Original Location:
Location in Rm:
Relocation Notes:
Quantity: 1
Contributing **Non-Contributing:**
Valuable Asset:

Queen Mary Inventory Record

ID: 1278
Space: A010
Room:
Type: Furniture, Built-in
Sub-type: Cabinet
Item Name: Cabinet, three-part
Deck: A Deck
Class: 1st Class (Cabin Class)

Artist/Designer:
Origin Date: 1934-1936
Measurements:
Materials:
Condition: Fair
Description: Central mirrored cabinet flanked by triangular-shaped mirrored side cabinets. Roanoid push-button handles.
Notes:



Original Location:

Location in Rm:

Relocation Notes:

Quantity: 1

Contributing **Non-Contributing:**

Valuable Asset:

Reference Sources:

Observation Date: 11/12/2008

Recorder: Amanda Kainer

Photo Range:

ID: 903
Space: A010
Room:
Type: Furniture, Built-in
Sub-type: Cabinet
Item Name: Cabinet, wide
Deck: A Deck
Class: 1st Class (Cabin Class)

Artist/Designer:
Origin Date: 1934-1936
Measurements:
Materials:
Condition: Fair
Description: Mirrored door with single shelf below. Roanoid or plastic handle.
Notes:

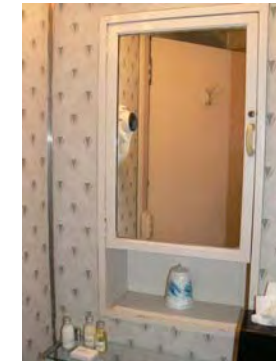

Original Location:

Location in Rm:

Relocation Notes:

Quantity: 1

Contributing **Non-Contributing:**

Valuable Asset:

Reference Sources:

Observation Date: 11/12/2008

Recorder: Amanda Kainer

Photo Range:

Queen Mary Inventory Record

ID: 3855
Space: A010
Room:
Type: Furniture, Built-in
Sub-type: Desk
Item Name: Desk, corner
Deck: A Deck
Class: 1st Class (Cabin Class)
Original Location:
Location in Rm:
Relocation Notes:
Quantity: 1
Contributing **Non-Contributing:**
Valuable Asset:

Artist/Designer:
Origin Date:
Measurements:
Materials:
Condition: Fair
Description:

Notes:

Reference Sources:

Observation Date: 11/12/2008
Recorder: Amanda Kainer



Photo Range:
P1020892

ID: 438
Space: A010
Room:
Type: Hardware
Sub-type: Door Knob Set
Item Name: Door Knob, modified
Deck: A Deck
Class: 1st Class (Cabin Class)
Original Location:
Location in Rm:
Relocation Notes:
Quantity: 3
Contributing **Non-Contributing:**
Valuable Asset:

Artist/Designer:
Origin Date:
Measurements:
Materials: Roanoid, wood.
Condition: Fair
Description: Oval door knob with replacement escutcheon.
Notes:

Reference Sources:

The Queen Mary (The Shipbuilder), p. 146, 158
Observation Date: 11/12/2008
Recorder: Amanda Kainer



Photo Range:
P1020906, P1020907

Queen Mary Inventory Record

ID: 703
Space: A010
Room:
Type: Furniture, Built-in
Sub-type: Headboard
Item Name: Headboard, ensemble with symmetrical shelves and bedside tables
Deck: A Deck
Class: 1st Class (Cabin Class)
Original Location:
Location in Rm:
Relocation Notes:
Quantity: 1
Contributing **Non-Contributing:**
Valuable Asset:

Artist/Designer:
Origin Date:
Measurements:
Materials:
Condition: Good
Description:



Notes:

Reference Sources:

Observation Date: 11/12/2008
Recorder: Amanda Kainer

Photo Range:

ID: 3804
Space: A010
Room:
Type: Heating and Ventilation
Sub-type: Heater
Item Name: Heater, standard
Deck: A Deck
Class: 1st Class (Cabin Class)
Original Location:
Location in Rm:
Relocation Notes:
Quantity: 1
Contributing **Non-Contributing:**
Valuable Asset:

Artist/Designer:
Origin Date: 1934-1936
Measurements:
Materials:
Condition: Good
Description:



Notes:

Reference Sources:

Observation Date: 11/12/2008
Recorder: Amanda Kainer

Photo Range:

Queen Mary Inventory Record

ID: 4191
Space: A010
Room:
Type: Hardware
Sub-type: Hook
Item Name: Hook, double
Deck: A Deck
Class: 1st Class (Cabin Class)
Original Location:
Location in Rm:
Relocation Notes:
Quantity: 1
Contributing **Non-Contributing:**
Valuable Asset:

Artist/Designer:
Origin Date:
Measurements:
Materials: Roanoid
Condition: Good
Description:

Notes:

Reference Sources:

Observation Date: 11/12/2008
Recorder: Amanda Kainer

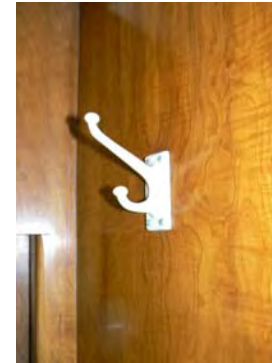

Photo Range:

ID: 491
Space: A010
Room:
Type: Hardware
Sub-type: Hook
Item Name: Hook, double
Deck: A Deck
Class: 1st Class (Cabin Class)
Original Location:
Location in Rm:
Relocation Notes:
Quantity: 1
Contributing **Non-Contributing:**
Valuable Asset:

Artist/Designer:
Origin Date:
Measurements:
Materials: Roanoid
Condition: Good
Description:

Notes:

Reference Sources:

Observation Date: 11/12/2008
Recorder: Amanda Kainer



Photo Range:

Queen Mary Inventory Record

ID: 801
Space: A010
Room:
Type: Architecture
Sub-type: Miscellaneous
Item Name: Partition
Deck: A Deck
Class: 1st Class (Cabin Class)
Original Location:
Location in Rm:
Relocation Notes:
Quantity: 1
Contributing **Non-Contributing:**
Valuable Asset:

Artist/Designer:
Origin Date:
Measurements:
Materials: Wood
Condition: Good
Description: Custom room divider with two openings.
Notes:

Reference Sources:

Observation Date: 11/12/2008
Recorder: Amanda Kainer



Photo Range:
P1020887

ID: 646
Space: A010
Room:
Type: Bathroom Fixture
Sub-type: Toilet
Item Name: Same as above
Deck: A Deck
Class: 1st Class (Cabin Class)
Original Location:
Location in Rm:
Relocation Notes:
Quantity: 1
Contributing **Non-Contributing:**
Valuable Asset:

Artist/Designer:
Origin Date:
Measurements:
Materials:
Condition: Fair
Description: Non-original bowls, seats, and lids. Plumbing is often updated and push handles reproduced.
Notes:

Reference Sources:

Observation Date: 11/12/2008
Recorder: Amanda Kainer



Photo Range:

Queen Mary Inventory Record

ID: 3949
Space: A010
Room:
Type: Hardware
Sub-type: Luggage Hardware
Item Name: Same as above
Deck: A Deck
Class: 1st Class (Cabin Class)
Original Location:
Location in Rm:
Relocation Notes:
Quantity: 4
Contributing **Non-Contributing:**
Valuable Asset:

Artist/Designer:
Origin Date: 1934-1936
Measurements:
Materials: brass
Condition: Good
Description:
Notes:
Reference Sources:
Observation Date: 11/12/2008
Recorder: Amanda Kainer



Photo Range:

ID: 4380
Space: A010
Room:
Type: Furniture, Built-in
Sub-type: Table
Item Name: Table, stepped bedside
Deck: A Deck
Class: 1st Class (Cabin Class)
Original Location:
Location in Rm:
Relocation Notes:
Quantity: 2
Contributing **Non-Contributing:**
Valuable Asset:

Artist/Designer:
Origin Date:
Measurements:
Materials:
Condition: Good
Description:
Notes:
Reference Sources:
Observation Date: 11/12/2008
Recorder: Amanda Kainer



Photo Range:
P1020889

Queen Mary Inventory Record

ID: 895
Space: A010
Room:
Type: Bathroom Fixture
Sub-type: Tub
Item Name: Tub, replacement or original fittings
Deck: A Deck
Class: 1st Class (Cabin Class)

Original Location:

Location in Rm:

Relocation Notes:

Quantity: 1

Contributing **Non-Contributing:**

Valuable Asset:

Artist/Designer:
Origin Date: 1934-1936
Measurements:
Materials: Porcelain enamel, metal
Condition: Fair
Description:

Often original tub with replacement fittings. In some cases, original Formica walls are extant.

Notes:

Reference Sources:

The Queen Mary (The Shipbuilder), p. 189, 190

Observation Date: 11/12/2008

Recorder: Amanda Kainer

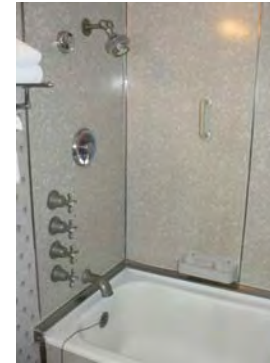

Photo Range:

ID: 1402
Space: A010
Room:
Type: Furniture, Built-in
Sub-type: Closet
Item Name: Wardrobe
Deck: A Deck
Class: 1st Class (Cabin Class)

Original Location:

Location in Rm:

Relocation Notes:

Quantity: 1

Contributing **Non-Contributing:**

Valuable Asset:

Artist/Designer:
Origin Date:
Measurements:
Materials:
Condition: Good
Description:

Notes:

Reference Sources:

Observation Date: 11/12/2008

Recorder: Amanda Kainer



Photo Range:

P1020894, P1020895

Queen Mary Inventory Record

ID: 3183
Space: A010
Room:
Type: Heating and Ventilation
Sub-type: Fan
Item Name: Same as above
Deck: A Deck
Class: 1st Class (Cabin Class)

Original Location:

Location in Rm:

Relocation Notes:

Quantity: 1

Contributing **Non-Contributing:**

Valuable Asset:

Artist/Designer:
Origin Date: 1934-1936
Measurements: Base: 10 in. D; Head: 14 in. D
Materials: Metal
Condition: Fair
Description:
Wall-mounted open grill circular fan with controls for fast, medium, and slow.

Notes:

Inoperable.

Reference Sources:

The Queen Mary (The Shipbuilder), p. 145-6

Observation Date: 11/12/2008

Recorder: Amanda Kainer



Photo Range:

Queen Mary Inventory Record

ID: 3815
Space: A012
Room:
Type: Room photo
Sub-type:
Item Name:
Deck: A Deck
Class: 1st Class (Cabin Class)
Original Location:
Location in Rm:
Relocation Notes:
Quantity:
Contributing **Non-Contributing:**
Valuable Asset:

Artist/Designer:
Origin Date:
Measurements:
Materials:
Condition:
Description:

Notes:

Reference Sources:

Observation Date: 11/11/2008
Recorder: Amanda Kainer



Photo Range:
P2010605-P2010608, P2010630

ID: 4186
Space: A012
Room:
Type: Furniture, Built-in
Sub-type: Cabinet
Item Name: Cabinet, narrow
Deck: A Deck
Class: 1st Class (Cabin Class)
Original Location:
Location in Rm:
Relocation Notes:
Quantity: 1
Contributing **Non-Contributing:**
Valuable Asset:

Artist/Designer:
Origin Date: 1934-1936
Measurements:
Materials:
Condition: Fair
Description: Mirrored door with single shelf below. Roanoid or plastic handle.
Notes:

Reference Sources:

The Queen Mary (The Shipbuilder), p. 190
Observation Date: 11/11/2008
Recorder: Amanda Kainer



Photo Range:

Queen Mary Inventory Record

ID: 3506
Space: A012
Room:
Type: Hardware
Sub-type: Door Knob Set

Item Name: Door Knob, original
Deck: A Deck
Class: 1st Class (Cabin Class)
Original Location:
Location in Rm:
Relocation Notes:
Quantity: 1
Contributing **Non-Contributing:**
Valuable Asset:

Artist/Designer:
Origin Date:
Measurements:
Materials: Roanoid

Condition: Fair
Description: Oval door knob with throw bolt.
Notes:

Reference Sources:
The Queen Mary (The Shipbuilder), p. 146, 158
Observation Date: 11/11/2008
Recorder: Amanda Kainer



Photo Range:
P2010629

ID: 26
Space: A012
Room:
Type: Furniture, Freestanding
Sub-type: Headboard
Item Name: Headboard, upholstered twin
Deck: A Deck
Class: 1st Class (Cabin Class)
Original Location:
Location in Rm:
Relocation Notes:
Quantity: 2
Contributing **Non-Contributing:**
Valuable Asset:

Artist/Designer:
Origin Date:
Measurements:
Materials:
Condition: Fair
Description:

Notes:

Reference Sources:

Observation Date: 11/11/2008
Recorder: Amanda Kainer



Photo Range:
P2010621

Queen Mary Inventory Record

ID: 1473
Space: A012
Room:
Type: Heating and Ventilation
Sub-type: Heater
Item Name: Heater, standard
Deck: A Deck
Class: 1st Class (Cabin Class)
Original Location:
Location in Rm:
Relocation Notes:
Quantity: 1
Contributing **Non-Contributing:**
Valuable Asset:

Artist/Designer:
Origin Date: 1934-1936
Measurements:
Materials:
Condition: Good
Description:
Notes:
Reference Sources:



Photo Range:

Observation Date: 11/11/2008
Recorder: Amanda Kainer

ID: 4277
Space: A012
Room:
Type: Hardware
Sub-type: Hook
Item Name: Hook, single
Deck: A Deck
Class: 1st Class (Cabin Class)
Original Location:
Location in Rm:
Relocation Notes:
Quantity: 1
Contributing **Non-Contributing:**
Valuable Asset:

Artist/Designer:
Origin Date:
Measurements:
Materials: Roanoid
Condition: Good
Description:
Notes:
Reference Sources:

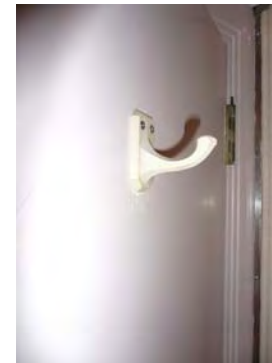

Photo Range:

Observation Date: 11/11/2008
Recorder: Amanda Kainer

Queen Mary Inventory Record

ID: 3472
Space: A012
Room:
Type: Architecture
Sub-type: Miscellaneous
Item Name: Partition
Deck: A Deck
Class: 1st Class (Cabin Class)
Original Location:
Location in Rm:
Relocation Notes:
Quantity: 1
Contributing **Non-Contributing:**
Valuable Asset:

Artist/Designer:
Origin Date:
Measurements:
Materials: Wood
Condition: Fair
Description: Custom room divider with two openings.
Notes:

Reference Sources:

Observation Date: 11/11/2008
Recorder: Amanda Kainer



Photo Range:
P2010623

ID: 998
Space: A012
Room:
Type: Bathroom Fixture
Sub-type: Toilet
Item Name: Same as above
Deck: A Deck
Class: 1st Class (Cabin Class)
Original Location:
Location in Rm:
Relocation Notes:
Quantity: 1
Contributing **Non-Contributing:**
Valuable Asset:

Artist/Designer:
Origin Date:
Measurements:
Materials:
Condition: Fair
Description: Non-original bowls, seats, and lids. Plumbing is often updated and push handles reproduced.
Notes:

Reference Sources:

Observation Date: 11/11/2008
Recorder: Amanda Kainer



Photo Range:

Queen Mary Inventory Record

ID: 3779
Space: A012
Room:
Type: Fine Art
Sub-type: Lithograph
Item Name: Same as above
Deck: A Deck
Class: 1st Class (Cabin Class)
Original Location:
Location in Rm:
Relocation Notes:
Quantity: 1
Contributing **Non-Contributing:**
Valuable Asset:

Artist/Designer:
Origin Date: 1989
Measurements:
Materials:
Condition: Good
Description:
"Jewel of the Sea."
Notes:

Reference Sources:

Observation Date: 11/11/2008
Recorder: Amanda Kainer

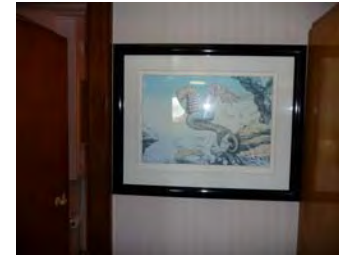

Photo Range:

ID: 39
Space: A012
Room:
Type: Furniture, Built-in
Sub-type: Closet
Item Name: Single, flat panel
Deck: A Deck
Class: 1st Class (Cabin Class)
Original Location:
Location in Rm:
Relocation Notes:
Quantity: 1
Contributing **Non-Contributing:**
Valuable Asset:

Artist/Designer:
Origin Date: 1934-1936
Measurements:
Materials:
Condition: Good
Description:
Notes:

Reference Sources:

Observation Date: 11/11/2008
Recorder: Amanda Kainer

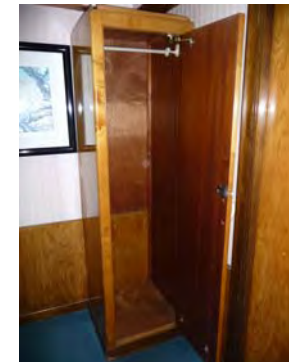

Photo Range:
P2010612

Queen Mary Inventory Record

ID: 1486
Space: A012
Room:
Type: Furniture, Built-in
Sub-type: Table
Item Name: Table, dressing with mirror and side shelves, standard
Deck: A Deck
Class: 1st Class (Cabin Class)
Original Location:
Location in Rm:
Relocation Notes:
Quantity: 1
Contributing **Non-Contributing:**
Valuable Asset:

Artist/Designer:
Origin Date:
Measurements:
Materials:
Condition: Fair
Description:

Notes:

Reference Sources:

Observation Date: 11/11/2008
Recorder: Amanda Kainer



Photo Range:

ID: 4513
Space: A012
Room:
Type: Bathroom Fixture
Sub-type: Tub
Item Name: Tub, replacement or original fittings
Deck: A Deck
Class: 1st Class (Cabin Class)
Original Location:
Location in Rm:
Relocation Notes:
Quantity: 1
Contributing **Non-Contributing:**
Valuable Asset:

Artist/Designer:
Origin Date: 1934-1936
Measurements:
Materials: Porcelain enamel, metal
Condition: Fair
Description:

Often original tub with replacement fittings. In some cases, original Formica walls are extant.

Notes:

Reference Sources:

The Queen Mary (The Shipbuilder), p. 189, 190

Observation Date: 11/11/2008
Recorder: Amanda Kainer



Photo Range:

Queen Mary Inventory Record

ID: 4439
Space: A012
Room:
Type: Furniture, Built-in
Sub-type: Closet
Item Name: Wardrobe
Deck: A Deck
Class: 1st Class (Cabin Class)
Original Location:
Location in Rm:
Relocation Notes:
Quantity: 1
Contributing **Non-Contributing:**
Valuable Asset:

Artist/Designer:
Origin Date:
Measurements:
Materials:
Condition: Good
Description:

Notes:

Reference Sources:

Observation Date: 11/11/2008
Recorder: Amanda Kainer

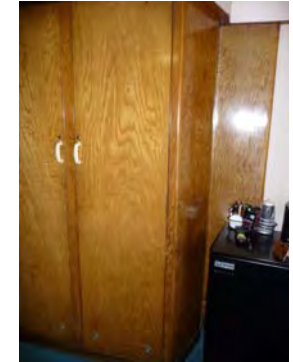

Photo Range:
P2010614

ID: 1031
Space: A012
Room:
Type: Furniture, Built-in
Sub-type: Dresser
Item Name: Dresser, specialty
Deck: A Deck
Class: 1st Class (Cabin Class)
Original Location:
Location in Rm:
Relocation Notes:
Quantity: 1
Contributing **Non-Contributing:**
Valuable Asset:

Artist/Designer:
Origin Date:
Measurements:
Materials:
Condition: Fair
Description:

Notes:
Granite (non-original).
Reference Sources:

Observation Date: 11/11/2008
Recorder: Amanda Kainer



Photo Range:
P2010618

Queen Mary Inventory Record

ID: 3549
Space: A012
Room:
Type: Heating and Ventilation
Sub-type: Fan
Item Name: Same as above
Deck: A Deck
Class: 1st Class (Cabin Class)

Original Location:

Location in Rm:

Relocation Notes:

Quantity: 1

Contributing **Non-Contributing:**

Valuable Asset:

Artist/Designer:
Origin Date: 1934-1936
Measurements: Base: 10 in. D; Head: 14 in. D
Materials: Metal
Condition: Fair

Description:
Wall-mounted open grill circular fan with controls for fast, medium, and slow.

Notes:
Inoperable.

Reference Sources:
The Queen Mary (The Shipbuilder), p. 145-6

Observation Date: 11/11/2008

Recorder: Amanda Kainer



Photo Range:

Queen Mary Inventory Record

ID: 3698
Space: A014
Room:
Type: Room photo
Sub-type:
Item Name:
Deck: A Deck
Class: 1st Class (Cabin Class)
Original Location:
Location in Rm:
Relocation Notes:
Quantity:
Contributing **Non-Contributing:**
Valuable Asset:

Artist/Designer:
Origin Date:
Measurements:
Materials:
Condition:
Description:

Notes:

Reference Sources:

Observation Date: 11/14/2008
Recorder: Amanda Kainer



Photo Range:
P1040104

ID: 3708
Space: A014
Room:
Type: Bathroom Fixture
Sub-type: Wash Basin
Item Name: Basin, replacement fittings
Deck: A Deck
Class: 1st Class (Cabin Class)

Artist/Designer:
Origin Date:
Measurements:
Materials: White glazed vitreous china
Condition: Fair
Description: Shape matches original basin. In some cases, Shanks maker's mark is extant. Often original brackets and plumbing. Spigot and handles replaced.
Notes:

Original Location:
Location in Rm:
Relocation Notes:
Quantity: 1
Contributing **Non-Contributing:**
Valuable Asset:

Reference Sources:

The Queen Mary (The Shipbuilder), p. 190
Observation Date: 11/14/2008
Recorder: Amanda Kainer



Photo Range:

Queen Mary Inventory Record

ID: 1344
Space: A014
Room:
Type: Furniture, Built-in
Sub-type: Cabinet
Item Name: Cabinet, narrow
Deck: A Deck
Class: 1st Class (Cabin Class)

Original Location:

Location in Rm:

Relocation Notes:

Quantity: 1

Contributing **Non-Contributing:**

Valuable Asset:

Artist/Designer:
Origin Date: 1934-1936

Measurements:

Materials:

Condition: Fair

Description:

Mirrored door with single shelf below. Roanoid or plastic handle.

Notes:

Reference Sources:

The Queen Mary (The Shipbuilder), p. 190

Observation Date: 11/14/2008

Recorder: Amanda Kainer



Photo Range:

ID: 886
Space: A014
Room:
Type: Furniture, Built-in
Sub-type: Cabinet
Item Name: Cabinet, three-part
Deck: A Deck
Class: 1st Class (Cabin Class)

Original Location:

Location in Rm:

Relocation Notes:

Quantity: 1

Contributing **Non-Contributing:**

Valuable Asset:

Artist/Designer:
Origin Date: 1934-1936

Measurements:

Materials:

Condition: Fair

Description:

Central mirrored cabinet flanked by triangular-shaped mirrored side cabinets. Roanoid push-button handles.

Notes:

Reference Sources:

Observation Date: 11/14/2008

Recorder: Amanda Kainer



Photo Range:

Queen Mary Inventory Record

ID: 1362
Space: A014
Room:
Type: Hardware
Sub-type: Door Knob Set

Item Name: Door Knob, original
Deck: A Deck
Class: 1st Class (Cabin Class)
Original Location:
Location in Rm:
Relocation Notes:
Quantity: 1
Contributing **Non-Contributing:**
Valuable Asset:

Artist/Designer:
Origin Date:
Measurements:
Materials: Roanoid

Condition: Poor
Description: Oval door knob with throw bolt.
Notes:



Reference Sources:
The Queen Mary (The Shipbuilder), p. 146, 158
Observation Date: 11/14/2008
Recorder: Amanda Kainer

Photo Range:
P1040110

ID: 3000
Space: A014
Room:
Type: Furniture, Built-in
Sub-type: Headboard
Item Name: Headboard, ensemble with symmetrical shelves and bedside tables

Deck: A Deck
Class: 1st Class (Cabin Class)
Original Location:
Location in Rm:
Relocation Notes:
Quantity: 1
Contributing **Non-Contributing:**
Valuable Asset:

Artist/Designer:
Origin Date:
Measurements:
Materials:
Condition: Good
Description:



Notes:

Reference Sources:

Observation Date: 11/14/2008
Recorder: Amanda Kainer

Photo Range:
P1040116-P1040118

Queen Mary Inventory Record

ID: 3175
Space: A014
Room:
Type: Heating and Ventilation
Sub-type: Heater
Item Name: Heater, standard
Deck: A Deck
Class: 1st Class (Cabin Class)
Original Location:
Location in Rm:
Relocation Notes:
Quantity: 1
Contributing **Non-Contributing:**
Valuable Asset:

Artist/Designer:
Origin Date: 1934-1936
Measurements:
Materials:
Condition: Good
Description:
Notes:
Reference Sources:

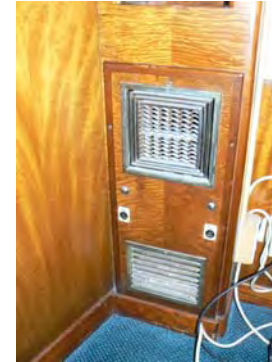

Photo Range:

Observation Date: 11/14/2008
Recorder: Amanda Kainer

ID: 3735
Space: A014
Room:
Type: Hardware
Sub-type: Hook
Item Name: Hook, double
Deck: A Deck
Class: 1st Class (Cabin Class)
Original Location:
Location in Rm:
Relocation Notes:
Quantity: 1
Contributing **Non-Contributing:**
Valuable Asset:

Artist/Designer:
Origin Date:
Measurements:
Materials: Roanoid
Condition: Good
Description:
Notes:
Reference Sources:



Photo Range:

Observation Date: 11/14/2008
Recorder: Amanda Kainer

Queen Mary Inventory Record

ID: 4365
Space: A014
Room:
Type: Architecture
Sub-type: Miscellaneous
Item Name: Partition
Deck: A Deck
Class: 1st Class (Cabin Class)
Original Location:
Location in Rm:
Relocation Notes:
Quantity: 1
Contributing **Non-Contributing:**
Valuable Asset:

Artist/Designer:
Origin Date:
Measurements:
Materials: Wood
Condition: Fair
Description: Custom room divider with two openings.
Notes:

Reference Sources:

Observation Date: 11/14/2008
Recorder: Amanda Kainer



Photo Range:

ID: 567
Space: A014
Room:
Type: Bathroom Fixture
Sub-type: Toilet
Item Name: Same as above
Deck: A Deck
Class: 1st Class (Cabin Class)
Original Location:
Location in Rm:
Relocation Notes:
Quantity: 1
Contributing **Non-Contributing:**
Valuable Asset:

Artist/Designer:
Origin Date:
Measurements:
Materials:
Condition: Fair
Description: Non-original bowls, seats, and lids. Plumbing is often updated and push handles reproduced.
Notes:

Reference Sources:

Observation Date: 11/14/2008
Recorder: Amanda Kainer



Photo Range:

Queen Mary Inventory Record

ID: 3002
Space: A014
Room:
Type: Fine Art
Sub-type: Lithograph
Item Name: Same as above
Deck: A Deck
Class: 1st Class (Cabin Class)
Original Location:
Location in Rm:
Relocation Notes:
Quantity: 1
Contributing **Non-Contributing:**
Valuable Asset:

Artist/Designer:
Origin Date: 1989
Measurements:
Materials:
Condition: Good
Description:
"Jewel of the Sea."
Notes:



Reference Sources:

Observation Date: 11/14/2008
Recorder: Amanda Kainer

Photo Range:

ID: 206
Space: A014
Room:
Type: Hardware
Sub-type: Luggage Hardware
Item Name: Same as above
Deck: A Deck
Class: 1st Class (Cabin Class)
Original Location:
Location in Rm:
Relocation Notes:
Quantity: 4
Contributing **Non-Contributing:**
Valuable Asset:

Artist/Designer:
Origin Date: 1934-1936
Measurements:
Materials: brass
Condition: Good
Description:
Notes:



Reference Sources:

Observation Date: 11/14/2008
Recorder: Amanda Kainer

Photo Range:

Queen Mary Inventory Record

ID: 3169
Space: A014
Room:
Type: Bathroom Fixture
Sub-type: Tub
Item Name: Tub, replacement or original fittings
Deck: A Deck
Class: 1st Class (Cabin Class)

Original Location:

Location in Rm:

Relocation Notes:

Quantity: 1

Contributing **Non-Contributing:**

Valuable Asset:

Artist/Designer:
Origin Date: 1934-1936
Measurements:
Materials: Porcelain enamel, metal
Condition: Fair
Description:

Often original tub with replacement fittings. In some cases, original Formica walls are extant.

Notes:

Reference Sources:

The Queen Mary (The Shipbuilder), p. 189, 190

Observation Date: 11/14/2008

Recorder: Amanda Kainer

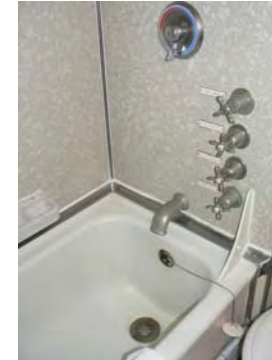

Photo Range:
P1040108

ID: 459
Space: A014
Room:
Type: Furniture, Built-in
Sub-type: Closet
Item Name: Wardrobe
Deck: A Deck
Class: 1st Class (Cabin Class)

Original Location:

Location in Rm:

Relocation Notes:

Quantity: 1

Contributing **Non-Contributing:**

Valuable Asset:

Artist/Designer:
Origin Date:
Measurements:
Materials:
Condition: Good
Description:

Notes:

Reference Sources:

Observation Date: 11/14/2008

Recorder: Amanda Kainer



Photo Range:

Queen Mary Inventory Record

ID: 994
Space: A014
Room:
Type: Furniture, Built-in
Sub-type: Dresser
Item Name: Dresser, specialty
Deck: A Deck
Class: 1st Class (Cabin Class)
Original Location:
Location in Rm:
Relocation Notes:
Quantity: 1
Contributing **Non-Contributing:**
Valuable Asset:

Artist/Designer:
Origin Date:
Measurements:
Materials:
Condition: Fair
Description:

Notes:
Granite (non-original).
Reference Sources:

Observation Date: 11/14/2008
Recorder: Amanda Kainer



Photo Range:

ID: 108
Space: A014
Room:
Type: Heating and Ventilation
Sub-type: Fan
Item Name: Same as above
Deck: A Deck
Class: 1st Class (Cabin Class)
Original Location:
Location in Rm:
Relocation Notes:
Quantity: 1
Contributing **Non-Contributing:**
Valuable Asset:

Artist/Designer:
Origin Date: 1934-1936
Measurements: Base: 10 in. D; Head: 14 in. D
Materials: Metal
Condition: Fair
Description:
Wall-mounted open grill circular fan with controls for fast, medium, and slow.
Notes:
Inoperable.
Reference Sources:
The Queen Mary (The Shipbuilder), p. 145-6
Observation Date: 11/14/2008
Recorder: Amanda Kainer



Photo Range:

Queen Mary Inventory Record

ID: 4491
Space: A015
Room:
Type: Room photo
Sub-type:
Item Name:
Deck: A Deck
Class: 1st Class (Cabin Class)
Original Location:
Location in Rm:
Relocation Notes:
Quantity:
Contributing **Non-Contributing:**
Valuable Asset:

Artist/Designer:
Origin Date:
Measurements:
Materials:
Condition:
Description:
Notes:
Reference Sources:
The Queen Mary (The Shipbuilder), p. 145
Observation Date: 10/30/2008
Recorder: Amanda Kainer



Photo Range:
P1020526-P1020529

ID: 3369
Space: A015
Room:
Type: Furniture, Built-in
Sub-type: Cabinet
Item Name: Cabinet, narrow
Deck: A Deck
Class: 1st Class (Cabin Class)
Original Location:
Location in Rm:
Relocation Notes:
Quantity: 1
Contributing **Non-Contributing:**
Valuable Asset:

Artist/Designer:
Origin Date: 1934-1936
Measurements:
Materials:
Condition: Fair
Description:
Mirrored door with single shelf below. Roanoid or plastic handle.
Notes:
Reference Sources:
The Queen Mary (The Shipbuilder), p. 190
Observation Date: 10/30/2008
Recorder: Amanda Kainer

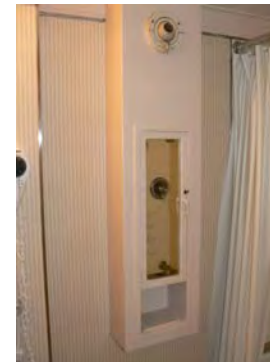

Photo Range:

Queen Mary Inventory Record

ID: 492
Space: A015
Room:
Type: Hardware
Sub-type: Door Knob Set

Item Name: Door Knob, original
Deck: A Deck
Class: 1st Class (Cabin Class)
Original Location:
Location in Rm:
Relocation Notes:
Quantity: 1
Contributing **Non-Contributing:**
Valuable Asset:

Artist/Designer:
Origin Date:
Measurements:
Materials: Roanoid

Condition: Fair
Description: Oval door knob with escutcheon.
Notes:



Reference Sources:
The Queen Mary (The Shipbuilder), p. 146, 158
Observation Date: 10/30/2008
Recorder: Amanda Kainer

Photo Range:
P1020522

ID: 3224
Space: A015
Room:
Type: Furniture, Built-in
Sub-type: Closet
Item Name: Double, flat panel
Deck: A Deck
Class: 1st Class (Cabin Class)
Original Location:
Location in Rm:
Relocation Notes:
Quantity: 1
Contributing **Non-Contributing:**
Valuable Asset:

Artist/Designer:
Origin Date: 1934-1936
Measurements:
Materials:
Condition: Good
Description:

Notes:

Reference Sources:
The Queen Mary (The Shipbuilder), p. 145
Observation Date: 10/30/2008
Recorder: Amanda Kainer



Photo Range:

Queen Mary Inventory Record

ID: 869
Space: A015
Room:
Type: Furniture, Freestanding
Sub-type: Headboard
Item Name: Headboard, ensemble with symmetrical shelves and bedside tables

Deck: A Deck
Class: 1st Class (Cabin Class)
Original Location:
Location in Rm:
Relocation Notes:
Quantity: 1
Contributing **Non-Contributing:**
Valuable Asset:

Artist/Designer:
Origin Date:
Measurements:
Materials:
Condition: Fair
Description:

Missing left bedside table.
Notes:

Reference Sources:
The Queen Mary (The Shipbuilder), p. 145
Observation Date: 10/30/2008
Recorder: Amanda Kainer



Photo Range:

ID: 216
Space: A015
Room:
Type: Furniture, Built-in
Sub-type: Headboard
Item Name: Headboard, ensemble with symmetrical shelves and bedside tables

Deck: A Deck
Class: 1st Class (Cabin Class)
Original Location:
Location in Rm:
Relocation Notes:
Quantity: 1
Contributing **Non-Contributing:**
Valuable Asset:

Artist/Designer:
Origin Date:
Measurements:
Materials:
Condition: Fair
Description:

Missing one bedside table.
Notes:

Reference Sources:
The Queen Mary (The Shipbuilder), p. 145
Observation Date: 10/30/2008
Recorder: Amanda Kainer



Photo Range:
P1020517

Queen Mary Inventory Record

ID: 1034
Space: A015
Room:
Type: Hardware
Sub-type: Hook

Item Name: Hook, double
Deck: A Deck
Class: 1st Class (Cabin Class)
Original Location:
Location in Rm:
Relocation Notes:
Quantity: 1
Contributing **Non-Contributing:**
Valuable Asset:

Artist/Designer:
Origin Date: 1934-1936
Measurements:
Materials: Roanoid

Condition: Good
Description:
Roanoid.
Notes:

Reference Sources:
The Queen Mary (The Shipbuilder), p. 145
Observation Date: 10/30/2008
Recorder: Amanda Kainer



Photo Range:

ID: 3650
Space: A015
Room:
Type: Bathroom Fixture
Sub-type: Toilet
Item Name: Same as above
Deck: A Deck
Class: 1st Class (Cabin Class)

Original Location:
Location in Rm:
Relocation Notes:
Quantity: 1
Contributing **Non-Contributing:**
Valuable Asset:

Artist/Designer:
Origin Date:
Measurements:
Materials:
Condition: Fair
Description:
Non-original bowls, seats, and lids. Plumbing is often updated and push handles reproduced.
Notes:

Reference Sources:

Observation Date: 10/30/2008
Recorder: Amanda Kainer



Photo Range:

Queen Mary Inventory Record

ID: 3629
Space: A015
Room:
Type: Fine Art
Sub-type: Lithograph
Item Name: Same as above
Deck: A Deck
Class: 1st Class (Cabin Class)
Original Location:
Location in Rm:
Relocation Notes:
Quantity: 1
Contributing **Non-Contributing:**
Valuable Asset:

Artist/Designer:
Origin Date: 1989
Measurements:
Materials:
Condition: Good
Description:
"Jewel of the Sea."
Notes:

Reference Sources:
The Queen Mary (The Shipbuilder), p. 145
Observation Date: 10/30/2008
Recorder: Amanda Kainer



Photo Range:

ID: 3513
Space: A015
Room:
Type: Hardware
Sub-type: Luggage Hardware
Item Name: Same as above
Deck: A Deck
Class: 1st Class (Cabin Class)
Original Location:
Location in Rm:
Relocation Notes:
Quantity: 5
Contributing **Non-Contributing:**
Valuable Asset:

Artist/Designer:
Origin Date: 1934-1936
Measurements:
Materials: brass
Condition: Good
Description:
Notes:

Reference Sources:
The Queen Mary (The Shipbuilder), p. 145
Observation Date: 10/30/2008
Recorder: Amanda Kainer



Photo Range:

Queen Mary Inventory Record

ID: 1069
Space: A015
Room:
Type: Furniture, Built-in
Sub-type: Table
Item Name: Table, dressing
Deck: A Deck
Class: 1st Class (Cabin Class)
Original Location:
Location in Rm:
Relocation Notes:
Quantity: 1
Contributing **Non-Contributing:**
Valuable Asset:

Artist/Designer:
Origin Date:
Measurements:
Materials:
Condition: Fair
Description:

Notes:

Reference Sources:

The Queen Mary (The Shipbuilder), p. 145

Observation Date: 10/30/2008

Recorder: Amanda Kainer



Photo Range:

ID: 3404
Space: A015
Room:
Type: Furniture, Built-in
Sub-type: Table
Item Name: Table, writing fold-out
Deck: A Deck
Class: 1st Class (Cabin Class)
Original Location:
Location in Rm:
Relocation Notes:
Quantity: 1
Contributing **Non-Contributing:**
Valuable Asset:

Artist/Designer:
Origin Date:
Measurements:
Materials:
Condition: Fair
Description:

Notes:

Reference Sources:

The Queen Mary (The Shipbuilder), p. 145

Observation Date: 10/30/2008

Recorder: Amanda Kainer



Photo Range:

Queen Mary Inventory Record

ID: 796
Space: A015
Room:
Type: Bathroom Fixture
Sub-type: Tub
Item Name: Tub, replacement or original fittings
Deck: A Deck
Class: 1st Class (Cabin Class)

Original Location:

Location in Rm:

Relocation Notes:

Quantity: 1

Contributing **Non-Contributing:**

Valuable Asset:

Artist/Designer:
Origin Date: 1934-1936
Measurements:
Materials: Porcelain enamel, metal
Condition: Fair
Description:

Often original tub with replacement fittings. In some cases, original Formica walls are extant.

Notes:

Reference Sources:

The Queen Mary (The Shipbuilder), p. 189, 190

Observation Date: 10/30/2008

Recorder: Amanda Kainer

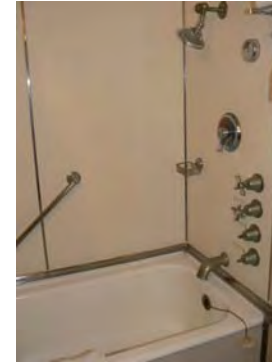

Photo Range:

ID: 1307
Space: A015
Room:
Type: Heating and Ventilation
Sub-type: Heater
Item Name: Heater, panel
Deck: A Deck
Class: 1st Class (Cabin Class)

Original Location:

Location in Rm:

Relocation Notes:

Quantity: 1

Contributing **Non-Contributing:**

Valuable Asset:

Artist/Designer:
Origin Date: 1934-1936
Measurements:
Materials:
Condition: Fair
Description:

Notes:

All glass rods missing.

Reference Sources:

The Queen Mary (The Shipbuilder), p. 145

Observation Date: 10/30/2008

Recorder: Amanda Kainer



Photo Range:

Queen Mary Inventory Record

ID: 4215
Space: A015
Room:
Type: Decorative Art
Sub-type: Clock
Item Name: Clock, square metal
Deck: A Deck
Class: 1st Class (Cabin Class)
Original Location:
Location in Rm:
Relocation Notes:
Quantity: 1
Contributing **Non-Contributing:**
Valuable Asset:

Artist/Designer:
Origin Date: 1934-1936
Measurements:
Materials: brass
Condition: Fair
Description: Wall mounted in a square case. Arabic numerals.
Notes: Inoperable.
Reference Sources: The Queen Mary (The Shipbuilder), p. 145
Observation Date: 10/30/2008
Recorder: Amanda Kainer



Photo Range:

ID: 763
Space: A015
Room:
Type: Heating and Ventilation
Sub-type: Fan
Item Name: Same as above
Deck: A Deck
Class: 1st Class (Cabin Class)
Original Location:
Location in Rm:
Relocation Notes:
Quantity: 1
Contributing **Non-Contributing:**
Valuable Asset:

Artist/Designer:
Origin Date: 1934-1936
Measurements: Base: 10 in. D; Head: 14 in. D
Materials: Metal
Condition: Fair
Description: Wall-mounted open grill circular fan with controls for fast, medium, and slow.
Notes: Inoperable.
Reference Sources: The Queen Mary (The Shipbuilder), p. 145-6
Observation Date: 10/30/2008
Recorder: Amanda Kainer



Photo Range:

Queen Mary Inventory Record

ID: 275
Space: A015
Room:
Type: Furniture, Built-in
Sub-type: Shelves
Item Name: Shelf, modular
Deck: A Deck
Class: 1st Class (Cabin Class)
Original Location:
Location in Rm:
Relocation Notes:
Quantity: 1
Contributing **Non-Contributing:**
Valuable Asset:

Artist/Designer:
Origin Date:
Measurements:
Materials:
Condition: Good
Description:
Notes: Unpainted.
Reference Sources: The Queen Mary (The Shipbuilder), p. 145
Observation Date: 10/30/2008
Recorder: Amanda Kainer



Photo Range:

Queen Mary Inventory Record

ID: 3299
Space: A017
Room:
Type: Room photo
Sub-type:
Item Name:
Deck: A Deck
Class: 1st Class (Cabin Class)
Original Location:
Location in Rm:
Relocation Notes:
Quantity:
Contributing **Non-Contributing:**
Valuable Asset:

Artist/Designer:
Origin Date:
Measurements:
Materials:
Condition:
Description:

Notes:

Reference Sources:

Observation Date: 11/12/2008
Recorder: Amanda Kainer



Photo Range:
P1030374-P1030380

ID: 3251
Space: A017
Room:
Type: Bathroom Fixture
Sub-type: Wash Basin
Item Name: Basin, replacement fittings
Deck: A Deck
Class: 1st Class (Cabin Class)

Artist/Designer:
Origin Date:
Measurements:
Materials: White glazed vitreous china
Condition: Fair
Description: Shape matches original basin. In some cases, Shanks maker's mark is extant. Often original brackets and plumbing. Spigot and handles replaced.
Notes:

Original Location:
Location in Rm:
Relocation Notes:
Quantity: 1
Contributing **Non-Contributing:**
Valuable Asset:

Reference Sources:

The Queen Mary (The Shipbuilder), p. 190
Observation Date: 11/12/2008
Recorder: Amanda Kainer



Photo Range:

Queen Mary Inventory Record

ID: 3649
Space: A017
Room:
Type: Furniture, Built-in
Sub-type: Cabinet
Item Name: Cabinet, narrow
Deck: A Deck
Class: 1st Class (Cabin Class)

Original Location:

Location in Rm:

Relocation Notes:

Quantity: 1

Contributing **Non-Contributing:**

Valuable Asset:

Artist/Designer:
Origin Date: 1934-1936

Measurements:

Materials:
Condition: Fair

Description:
Mirrored door with single shelf below. Roanoid or plastic handle.

Notes:

Reference Sources:

The Queen Mary (The Shipbuilder), p. 190

Observation Date: 11/12/2008

Recorder: Amanda Kainer



Photo Range:

ID: 944
Space: A017
Room:
Type: Furniture, Built-in
Sub-type: Cabinet
Item Name: Cabinet, three-part
Deck: A Deck
Class: 1st Class (Cabin Class)

Original Location:

Location in Rm:

Relocation Notes:

Quantity: 1

Contributing **Non-Contributing:**

Valuable Asset:

Artist/Designer:
Origin Date: 1934-1936

Measurements:

Materials:
Condition: Fair

Description:
Central mirrored cabinet flanked by triangular-shaped mirrored side cabinets. Roanoid push-button handles.

Notes:

Reference Sources:

Observation Date: 11/12/2008

Recorder: Amanda Kainer



Photo Range:

Queen Mary Inventory Record

ID: 844
Space: A017
Room:
Type: Hardware
Sub-type: Door Knob Set

Item Name: Door Knob, modified
Deck: A Deck
Class: 1st Class (Cabin Class)
Original Location:
Location in Rm:
Relocation Notes:
Quantity: 1
Contributing **Non-Contributing:**
Valuable Asset:

Artist/Designer:
Origin Date:
Measurements:
Materials: Roanoid, plastic.

Condition: Fair
Description: Oval door knob with replacement throw bolt.
Notes:



Reference Sources: The Queen Mary (The Shipbuilder), p. 146, 158
Observation Date: 11/12/2008
Recorder: Amanda Kainer

Photo Range:
P1030373

ID: 917
Space: A017
Room:
Type: Furniture, Freestanding
Sub-type: Headboard
Item Name: Headboard, upholstered twin
Deck: A Deck
Class: 1st Class (Cabin Class)
Original Location:
Location in Rm:
Relocation Notes:
Quantity: 2
Contributing **Non-Contributing:**
Valuable Asset:

Artist/Designer:
Origin Date:
Measurements:
Materials:
Condition: Fair
Description:

Notes:

Reference Sources:

Observation Date: 11/12/2008
Recorder: Amanda Kainer



Photo Range:

Queen Mary Inventory Record

ID: 484
Space: A017
Room:
Type: Heating and Ventilation
Sub-type: Heater
Item Name: Heater, standard
Deck: A Deck
Class: 1st Class (Cabin Class)
Original Location:
Location in Rm:
Relocation Notes:
Quantity: 1
Contributing **Non-Contributing:**
Valuable Asset:

Artist/Designer:
Origin Date: 1934-1936
Measurements:
Materials:
Condition: Good
Description:
Notes:
Reference Sources:



Photo Range:

Observation Date: 11/12/2008
Recorder: Amanda Kainer

ID: 471
Space: A017
Room:
Type: Hardware
Sub-type: Hook
Item Name: Hook, double
Deck: A Deck
Class: 1st Class (Cabin Class)
Original Location:
Location in Rm:
Relocation Notes:
Quantity: 1
Contributing **Non-Contributing:**
Valuable Asset:

Artist/Designer:
Origin Date:
Measurements:
Materials: Roanoid
Condition: Poor
Description:
Notes:
Reference Sources:

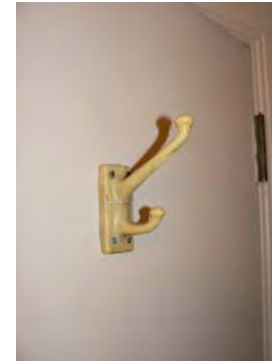

Photo Range:

Observation Date: 11/12/2008
Recorder: Amanda Kainer

Queen Mary Inventory Record

ID: 1413
Space: A017
Room:
Type: Architecture
Sub-type: Miscellaneous
Item Name: Partition
Deck: A Deck
Class: 1st Class (Cabin Class)
Original Location:
Location in Rm:
Relocation Notes:
Quantity: 1
Contributing **Non-Contributing:**
Valuable Asset:

Artist/Designer:
Origin Date:
Measurements:
Materials: Wood
Condition: Good
Description: Custom room divider with two openings.
Notes:
Reference Sources:

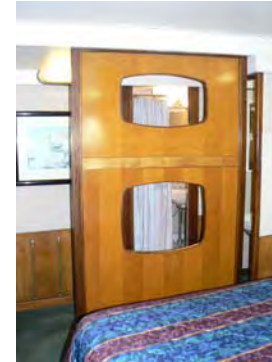

Photo Range:

Observation Date: 11/12/2008
Recorder: Amanda Kainer

ID: 901
Space: A017
Room:
Type: Bathroom Fixture
Sub-type: Toilet
Item Name: Same as above
Deck: A Deck
Class: 1st Class (Cabin Class)
Original Location:
Location in Rm:
Relocation Notes:
Quantity: 1
Contributing **Non-Contributing:**
Valuable Asset:

Artist/Designer:
Origin Date:
Measurements:
Materials:
Condition: Fair
Description: Non-original bowls, seats, and lids. Plumbing is often updated and push handles reproduced.
Notes:
Reference Sources:



Photo Range:

Observation Date: 11/12/2008
Recorder: Amanda Kainer

Queen Mary Inventory Record

ID: 3363
Space: A017
Room:
Type: Fine Art
Sub-type: Lithograph
Item Name: Same as above
Deck: A Deck
Class: 1st Class (Cabin Class)
Original Location:
Location in Rm:
Relocation Notes:
Quantity: 1
Contributing **Non-Contributing:**
Valuable Asset:

Artist/Designer:
Origin Date: 1989
Measurements:
Materials:
Condition: Good
Description:
"Jewel of the Sea."
Notes:

Reference Sources:

Observation Date: 11/12/2008
Recorder: Amanda Kainer



Photo Range:

ID: 3896
Space: A017
Room:
Type: Hardware
Sub-type: Luggage Hardware
Item Name: Same as above
Deck: A Deck
Class: 1st Class (Cabin Class)
Original Location:
Location in Rm:
Relocation Notes:
Quantity: 3
Contributing **Non-Contributing:**
Valuable Asset:

Artist/Designer:
Origin Date: 1934-1936
Measurements:
Materials: brass
Condition: Good
Description:
Notes:

Reference Sources:

Observation Date: 11/12/2008
Recorder: Amanda Kainer



Photo Range:

Queen Mary Inventory Record

ID: 3401
Space: A017
Room:
Type: Furniture, Built-in
Sub-type: Table
Item Name: Table, square bedside
Deck: A Deck
Class: 1st Class (Cabin Class)
Original Location:
Location in Rm:
Relocation Notes:
Quantity: 2
Contributing Non-Contributing:
Valuable Asset:

Artist/Designer:
Origin Date:
Measurements:
Materials:
Condition: Good
Description:

Notes:

Reference Sources:

Observation Date: 11/12/2008
Recorder: Amanda Kainer



Photo Range:
P1030361

ID: 3134
Space: A017
Room:
Type: Furniture, Built-in
Sub-type: Table
Item Name: Table, writing fold-out
Deck: A Deck
Class: 1st Class (Cabin Class)
Original Location:
Location in Rm:
Relocation Notes:
Quantity: 1
Contributing Non-Contributing:
Valuable Asset:

Artist/Designer:
Origin Date:
Measurements:
Materials:
Condition: Fair
Description:

Notes:

Reference Sources:

Observation Date: 11/12/2008
Recorder: Amanda Kainer



Photo Range:

Queen Mary Inventory Record

ID: 3796
Space: A017
Room:
Type: Bathroom Fixture
Sub-type: Tub
Item Name: Tub, replacement or original fittings
Deck: A Deck
Class: 1st Class (Cabin Class)

Original Location:

Location in Rm:

Relocation Notes:

Quantity: 1

Contributing **Non-Contributing:**

Valuable Asset:

Artist/Designer:
Origin Date: 1934-1936
Measurements:
Materials: Porcelain enamel, metal
Condition: Fair
Description:

Often original tub with replacement fittings. In some cases, original Formica walls are extant.

Notes:

Reference Sources:

The Queen Mary (The Shipbuilder), p. 189, 190

Observation Date: 11/12/2008

Recorder: Amanda Kainer



Photo Range:

ID: 3892
Space: A017
Room:
Type: Furniture, Built-in
Sub-type: Closet
Item Name: Wardrobe
Deck: A Deck
Class: 1st Class (Cabin Class)

Original Location:

Location in Rm:

Relocation Notes:

Quantity: 1

Contributing **Non-Contributing:**

Valuable Asset:

Artist/Designer:
Origin Date:
Measurements:
Materials:
Condition: Good
Description:

Notes:

Reference Sources:

Observation Date: 11/12/2008

Recorder: Amanda Kainer



Photo Range:

P1030365

Queen Mary Inventory Record

ID: 3565
Space: A017
Room:
Type: Heating and Ventilation
Sub-type: Fan
Item Name: Same as above
Deck: A Deck
Class: 1st Class (Cabin Class)

Original Location:

Location in Rm:

Relocation Notes:

Quantity: 1

Contributing **Non-Contributing:**

Valuable Asset:

Artist/Designer:
Origin Date: 1934-1936
Measurements: Base: 10 in. D; Head: 14 in. D
Materials: Metal
Condition: Fair
Description: Wall-mounted open grill circular fan with controls for fast, medium, and slow.

Notes:
Inoperable.

Reference Sources:

The Queen Mary (The Shipbuilder), p. 145-6

Observation Date: 11/12/2008

Recorder: Amanda Kainer



Photo Range:

ID: 4390
Space: A017
Room:
Type: Furniture, Built-in
Sub-type: Shelves
Item Name: Shelf, modular
Deck: A Deck
Class: 1st Class (Cabin Class)

Original Location:

Location in Rm:

Relocation Notes:

Quantity: 2

Contributing **Non-Contributing:**

Valuable Asset:

Artist/Designer:
Origin Date:
Measurements:
Materials:
Condition: Fair
Description:

Notes:
Unpainted. Appear cut.

Reference Sources:

Observation Date: 11/12/2008

Recorder: Amanda Kainer



Photo Range:

Queen Mary Inventory Record

ID: 3895
Space: A018
Room:
Type: Room photo
Sub-type:
Item Name:
Deck: A Deck
Class: 1st Class (Cabin Class)
Original Location:
Location in Rm:
Relocation Notes:
Quantity:
Contributing Non-Contributing:
Valuable Asset:

Artist/Designer:
Origin Date:
Measurements:
Materials:
Condition:
Description:

Notes:

Reference Sources:

Observation Date: 11/12/2008
Recorder: Amanda Kainer



Photo Range:

ID: 4216
Space: A018
Room:
Type: Room photo
Sub-type:
Item Name:
Deck: A Deck
Class: 1st Class (Cabin Class)
Original Location:
Location in Rm:
Relocation Notes:
Quantity:
Contributing Non-Contributing:
Valuable Asset:

Artist/Designer:
Origin Date:
Measurements:
Materials:
Condition:
Description:

Notes:

Reference Sources:

Observation Date: 11/11/2008
Recorder: Amanda Kainer



Photo Range:
P2010595-P2010603

Queen Mary Inventory Record

ID: 521
Space: A018
Room:
Type: Room photo
Sub-type:
Item Name:
Deck: A Deck
Class: 1st Class (Cabin Class)
Original Location:
Location in Rm:
Relocation Notes:
Quantity:
Contributing **Non-Contributing:**
Valuable Asset:

Artist/Designer:
Origin Date:
Measurements:
Materials:
Condition:
Description:

Notes:

Reference Sources:

Observation Date: 11/12/2008
Recorder: Amanda Kainer

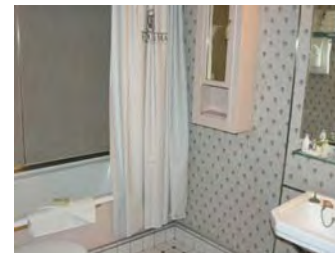

Photo Range:

ID: 113
Space: A018
Room:
Type: Bathroom Fixture
Sub-type: Wash Basin
Item Name: Basin, replacement fittings
Deck: A Deck
Class: 1st Class (Cabin Class)

Artist/Designer:
Origin Date:
Measurements:
Materials: White glazed vitreous china
Condition: Fair
Description:

Shape matches original basin. In some cases, Shanks maker's mark is extant. Often original brackets and plumbing. Spigot and handles replaced.

Notes:

Reference Sources:

The Queen Mary (The Shipbuilder), p. 190

Observation Date: 11/11/2008
Recorder: Amanda Kainer



Photo Range:

Original Location:
Location in Rm:
Relocation Notes:
Quantity: 1
Contributing **Non-Contributing:**
Valuable Asset:

Queen Mary Inventory Record

ID: 4074
Space: A018
Room:
Type: Bathroom Fixture
Sub-type: Wash Basin
Item Name: Basin, replacement fittings
Deck: A Deck
Class: 1st Class (Cabin Class)

Original Location:

Location in Rm:

Relocation Notes:

Quantity: 1

Contributing **Non-Contributing:**

Valuable Asset:

Artist/Designer:
Origin Date:
Measurements:
Materials: White glazed vitreous china
Condition: Fair
Description:

Shape matches original basin. In some cases, Shanks maker's mark is extant. Often original brackets and plumbing. Spigot and handles replaced.

Notes:

Reference Sources:

The Queen Mary (The Shipbuilder), p. 190

Observation Date: 11/11/2008

Recorder: Amanda Kainer



Photo Range:

ID: 3696
Space: A018
Room:
Type: Bathroom Fixture
Sub-type: Wash Basin
Item Name: Basin, replacement fittings
Deck: A Deck
Class: 1st Class (Cabin Class)

Original Location:

Location in Rm:

Relocation Notes:

Quantity: 1

Contributing **Non-Contributing:**

Valuable Asset:

Artist/Designer:
Origin Date:
Measurements:
Materials: White glazed vitreous china
Condition: Fair
Description:

Shape matches original basin. In some cases, Shanks maker's mark is extant. Often original brackets and plumbing. Spigot and handles replaced.

Notes:

Reference Sources:

The Queen Mary (The Shipbuilder), p. 190

Observation Date: 11/11/2008

Recorder: Amanda Kainer



Photo Range:

Queen Mary Inventory Record

ID: 3922
Space: A018
Room:
Type: Furniture, Built-in
Sub-type: Cabinet
Item Name: Cabinet, narrow
Deck: A Deck
Class: 1st Class (Cabin Class)

Original Location:

Location in Rm:

Relocation Notes:

Quantity: 1

Contributing **Non-Contributing:**

Valuable Asset:

Artist/Designer:
Origin Date: 1934-1936

Measurements:

Materials:

Condition: Fair

Description:

Mirrored door with single shelf below. Roanoid or plastic handle.

Notes:

Reference Sources:

The Queen Mary (The Shipbuilder), p. 190

Observation Date: 11/11/2008

Recorder: Amanda Kainer



Photo Range:

ID: 3156
Space: A018
Room:
Type: Furniture, Built-in
Sub-type: Cabinet
Item Name: Cabinet, narrow
Deck: A Deck
Class: 1st Class (Cabin Class)

Original Location:

Location in Rm:

Relocation Notes:

Quantity: 1

Contributing **Non-Contributing:**

Valuable Asset:

Artist/Designer:
Origin Date: 1934-1936

Measurements:

Materials:

Condition: Fair

Description:

Mirrored door with single shelf below. Roanoid or plastic handle.

Notes:

Reference Sources:

The Queen Mary (The Shipbuilder), p. 190

Observation Date: 11/11/2008

Recorder: Amanda Kainer



Photo Range:

Queen Mary Inventory Record

ID: 1197
Space: A018
Room:
Type: Furniture, Built-in
Sub-type: Cabinet
Item Name: Cabinet, three-part
Deck: A Deck
Class: 1st Class (Cabin Class)

Artist/Designer:
Origin Date: 1934-1936
Measurements:
Materials:
Condition: Fair
Description: Central mirrored cabinet flanked by triangular-shaped mirrored side cabinets. Roanoid push-button handles.
Notes:



Original Location:

Location in Rm:

Relocation Notes:

Quantity: 1

Contributing **Non-Contributing:**

Valuable Asset:

Reference Sources:

Observation Date: 11/11/2008

Recorder: Amanda Kainer

Photo Range:

ID: 3148
Space: A018
Room:
Type: Furniture, Freestanding
Sub-type: Seating, non-original
Item Name: Chair, armchair
Deck: A Deck
Class: 1st Class (Cabin Class)

Artist/Designer:
Origin Date:
Measurements:
Materials:
Condition: Fair
Description:
Notes:



Original Location:

Location in Rm:

Relocation Notes:

Quantity: 1

Contributing **Non-Contributing:**

Valuable Asset:

Reference Sources:

Observation Date: 11/11/2008

Recorder: Amanda Kainer

Photo Range:

Queen Mary Inventory Record

ID: 494
Space: A018
Room:
Type: Hardware
Sub-type: Door Knob Set

Item Name: Door Knob, modified
Deck: A Deck
Class: 1st Class (Cabin Class)
Original Location:
Location in Rm:
Relocation Notes:
Quantity: 1
Contributing **Non-Contributing:**
Valuable Asset:

Artist/Designer:
Origin Date:
Measurements:
Materials: Roanoid, wood

Condition: Fair
Description: Oval door knob with replacement escutcheon.
Notes:

Reference Sources:
The Queen Mary (The Shipbuilder), p. 146, 158
Observation Date: 11/11/2008
Recorder: Amanda Kainer



Photo Range:

ID: 3006
Space: A018
Room:
Type: Hardware
Sub-type: Door Knob Set

Item Name: Door Knob, modified
Deck: A Deck
Class: 1st Class (Cabin Class)
Original Location:
Location in Rm:
Relocation Notes:
Quantity: 2
Contributing **Non-Contributing:**
Valuable Asset:

Artist/Designer:
Origin Date:
Measurements:
Materials: Roanoid, plastic

Condition: Fair
Description: Oval door knob with replacement throw bolt.
Notes:

Reference Sources:
The Queen Mary (The Shipbuilder), p. 146, 158
Observation Date: 11/11/2008
Recorder: Amanda Kainer



Photo Range:
P2010592

Queen Mary Inventory Record

ID: 918
Space: A018
Room:
Type: Furniture, Built-in
Sub-type: Closet
Item Name: Double, flat panel
Deck: A Deck
Class: 1st Class (Cabin Class)
Original Location:
Location in Rm:
Relocation Notes:
Quantity: 1
Contributing **Non-Contributing:**
Valuable Asset:

Artist/Designer:
Origin Date: 1934-1936
Measurements:
Materials:
Condition: Fair
Description:
Notes:
Reference Sources:



Photo Range:

Observation Date: 11/11/2008
Recorder: Amanda Kainer

ID: 982
Space: A018
Room:
Type: Furniture, Freestanding
Sub-type: Headboard
Item Name: Headboard, upholstered twin
Deck: A Deck
Class: 1st Class (Cabin Class)
Original Location:
Location in Rm:
Relocation Notes:
Quantity: 2
Contributing **Non-Contributing:**
Valuable Asset:

Artist/Designer:
Origin Date:
Measurements:
Materials:
Condition: Fair
Description:
Notes:
Reference Sources:



Photo Range:
P2010581

Observation Date: 11/11/2008
Recorder: Amanda Kainer

Queen Mary Inventory Record

ID: 4454
Space: A018
Room:
Type: Heating and Ventilation
Sub-type: Heater
Item Name: Heater, panel
Deck: A Deck
Class: 1st Class (Cabin Class)
Original Location:
Location in Rm:
Relocation Notes:
Quantity: 1
Contributing **Non-Contributing:**
Valuable Asset:

Artist/Designer:
Origin Date: 1934-1936
Measurements:
Materials:
Condition: Fair
Description:

Notes:

Reference Sources:

Observation Date: 11/11/2008
Recorder: Amanda Kainer



Photo Range:

ID: 4386
Space: A018
Room:
Type: Heating and Ventilation
Sub-type: Heater
Item Name: Heater, standard
Deck: A Deck
Class: 1st Class (Cabin Class)
Original Location:
Location in Rm:
Relocation Notes:
Quantity: 1
Contributing **Non-Contributing:**
Valuable Asset:

Artist/Designer:
Origin Date: 1934-1936
Measurements:
Materials:
Condition: Good
Description:

Notes:

Reference Sources:

Observation Date: 11/11/2008
Recorder: Amanda Kainer



Photo Range:

Queen Mary Inventory Record

ID: 3347
Space: A018
Room:
Type: Hardware
Sub-type: Hook

Item Name: Hook, double
Deck: A Deck
Class: 1st Class (Cabin Class)
Original Location:
Location in Rm:
Relocation Notes:
Quantity: 1
Contributing **Non-Contributing:**
Valuable Asset:

Artist/Designer:
Origin Date:
Measurements:
Materials: Roanoid

Condition: Fair
Description:

Notes:

Reference Sources:

Observation Date: 11/11/2008
Recorder: Amanda Kainer



Photo Range:

ID: 3810
Space: A018
Room:
Type: Architecture
Sub-type: Miscellaneous
Item Name: Partition
Deck: A Deck
Class: 1st Class (Cabin Class)
Original Location:
Location in Rm:
Relocation Notes:
Quantity: 1
Contributing **Non-Contributing:**
Valuable Asset:

Artist/Designer:
Origin Date:
Measurements:
Materials: Wood
Condition: Fair
Description: Custom room divider with two openings.
Notes:

Reference Sources:

Observation Date: 11/11/2008
Recorder: Amanda Kainer



Photo Range:
P2010583

Queen Mary Inventory Record

ID: 1358
Space: A018
Room:
Type: Bathroom Fixture
Sub-type: Toilet
Item Name: Same as above
Deck: A Deck
Class: 1st Class (Cabin Class)

Original Location:

Location in Rm:

Relocation Notes:

Quantity: 1

Contributing **Non-Contributing:**

Valuable Asset:

Artist/Designer:

Origin Date:

Measurements:

Materials:

Condition: Fair

Description:

Non-original bowls, seats, and lids. Plumbing is often updated and push handles reproduced.

Notes:

Reference Sources:

Observation Date: 11/11/2008

Recorder: Amanda Kainer



Photo Range:

ID: 3758
Space: A018
Room:
Type: Fine Art
Sub-type: Photograph
Item Name: Same as above
Deck: A Deck
Class: 1st Class (Cabin Class)

Original Location:

Location in Rm:

Relocation Notes:

Quantity: 1

Contributing **Non-Contributing:**

Valuable Asset:

Artist/Designer:

Origin Date: 1989

Measurements:

Materials:

Condition: Good

Description:

"Jewel of the Sea."

Notes:

Reference Sources:

Observation Date: 11/11/2008

Recorder: Amanda Kainer

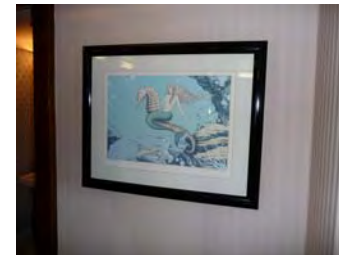

Photo Range:

Queen Mary Inventory Record

ID: 4037
Space: A018
Room:
Type: Fine Art
Sub-type: Lithograph
Item Name: Same as above
Deck: A Deck
Class: 1st Class (Cabin Class)
Original Location:
Location in Rm:
Relocation Notes:
Quantity: 1
Contributing **Non-Contributing:**
Valuable Asset:

Artist/Designer:
Origin Date: 1989
Measurements:
Materials:
Condition: Fair
Description:
"Jewel of the Sea."
Notes:

Reference Sources:



Observation Date: 11/11/2008
Recorder: Amanda Kainer

Photo Range:

ID: 3196
Space: A018
Room:
Type: Hardware
Sub-type: Luggage Hardware
Item Name: Same as above
Deck: A Deck
Class: 1st Class (Cabin Class)
Original Location:
Location in Rm:
Relocation Notes:
Quantity: 4
Contributing **Non-Contributing:**
Valuable Asset:

Artist/Designer:
Origin Date: 1934-1936
Measurements:
Materials: brass
Condition: Fair
Description:

Notes:

Reference Sources:

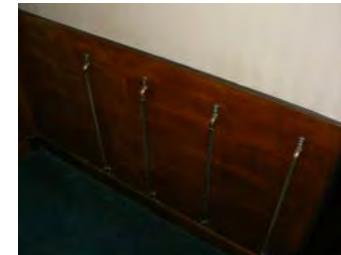

Observation Date: 11/11/2008
Recorder: Amanda Kainer

Photo Range:

Queen Mary Inventory Record

ID: 3367
Space: A018
Room:
Type: Hardware
Sub-type: Luggage Hardware

Item Name: Same as above
Deck: A Deck
Class: 1st Class (Cabin Class)
Original Location:
Location in Rm:
Relocation Notes:
Quantity: 5
Contributing **Non-Contributing:**
Valuable Asset:

Artist/Designer:
Origin Date: 1934-1936
Measurements:
Materials: brass
Condition: Good
Description:
Notes:
Reference Sources:
Observation Date: 11/11/2008
Recorder: Amanda Kainer



Photo Range:

ID: 3780
Space: A018
Room:
Type: Furniture, Built-in
Sub-type: Table
Item Name: Table, dressing
Deck: A Deck
Class: 1st Class (Cabin Class)
Original Location:
Location in Rm:
Relocation Notes:
Quantity: 1
Contributing **Non-Contributing:**
Valuable Asset:

Artist/Designer:
Origin Date:
Measurements:
Materials:
Condition: Fair
Description: Mirror not original.
Notes:
Reference Sources:
Observation Date: 11/11/2008
Recorder: Amanda Kainer



Photo Range:

Queen Mary Inventory Record

ID: 4158
Space: A018
Room:
Type: Furniture, Built-in
Sub-type: Table
Item Name: Table, dressing
Deck: A Deck
Class: 1st Class (Cabin Class)
Original Location:
Location in Rm:
Relocation Notes:
Quantity: 1
Contributing **Non-Contributing:**
Valuable Asset:

Artist/Designer:
Origin Date:
Measurements:
Materials:
Condition: Fair
Description:

Notes:

Reference Sources:

Observation Date: 11/11/2008
Recorder: Amanda Kainer



Photo Range:

ID: 1004
Space: A018
Room:
Type: Furniture, Built-in
Sub-type: Table
Item Name: Table, square bedside
Deck: A Deck
Class: 1st Class (Cabin Class)
Original Location:
Location in Rm:
Relocation Notes:
Quantity: 1
Contributing **Non-Contributing:**
Valuable Asset:

Artist/Designer:
Origin Date:
Measurements:
Materials:
Condition: Fair
Description:

Notes:

Reference Sources:

Observation Date: 11/11/2008
Recorder: Amanda Kainer



Photo Range:

Queen Mary Inventory Record

ID: 3474
Space: A018
Room:
Type: Furniture, Built-in
Sub-type: Table
Item Name: Table, writing fold-out
Deck: A Deck
Class: 1st Class (Cabin Class)
Original Location:
Location in Rm:
Relocation Notes:
Quantity: 1
Contributing **Non-Contributing:**
Valuable Asset:

Artist/Designer:
Origin Date:
Measurements:
Materials:
Condition: Fair
Description:

Notes:

Reference Sources:

Observation Date: 11/11/2008
Recorder: Amanda Kainer



Photo Range:

ID: 915
Space: A018
Room:
Type: Bathroom Fixture
Sub-type: Tub
Item Name: Tub, replacement or original fittings
Deck: A Deck
Class: 1st Class (Cabin Class)
Original Location:
Location in Rm:
Relocation Notes:
Quantity: 1
Contributing **Non-Contributing:**
Valuable Asset:

Artist/Designer:
Origin Date: 1934-1936
Measurements:
Materials: Porcelain enamel, metal
Condition: Fair
Description:

Often original tub with replacement fittings. In some cases, original Formica walls are extant.
Notes:

Reference Sources:

The Queen Mary (The Shipbuilder), p. 189, 190
Observation Date: 11/11/2008
Recorder: Amanda Kainer



Photo Range:

Queen Mary Inventory Record

ID: 4130
Space: A018
Room:
Type: Bathroom Fixture
Sub-type: Tub
Item Name: Tub, replacement or original fittings
Deck: A Deck
Class: 1st Class (Cabin Class)

Original Location:

Location in Rm:

Relocation Notes:

Quantity: 1

Contributing **Non-Contributing:**

Valuable Asset:

Artist/Designer:
Origin Date: 1934-1936
Measurements:
Materials: Porcelain enamel, metal
Condition: Fair
Description:

Often original tub with replacement fittings. In some cases, original Formica walls are extant.

Notes:

Reference Sources:

The Queen Mary (The Shipbuilder), p. 189, 190

Observation Date: 11/11/2008

Recorder: Amanda Kainer



Photo Range:

ID: 3301
Space: A018
Room:
Type: Furniture, Built-in
Sub-type: Closet
Item Name: Wardrobe
Deck: A Deck
Class: 1st Class (Cabin Class)

Original Location:

Location in Rm:

Relocation Notes:

Quantity: 1

Contributing **Non-Contributing:**

Valuable Asset:

Artist/Designer:
Origin Date:
Measurements:
Materials:
Condition: Good
Description:

Notes:

Reference Sources:

Observation Date: 11/11/2008

Recorder: Amanda Kainer



Photo Range:

Queen Mary Inventory Record

ID: 4256
Space: A018
Room:
Type: Decorative Art
Sub-type: Clock
Item Name: Clock, square metal
Deck: A Deck
Class: 1st Class (Cabin Class)
Original Location:
Location in Rm:
Relocation Notes:
Quantity: 1
Contributing **Non-Contributing:**
Valuable Asset:

Artist/Designer:
Origin Date: 1934-1936
Measurements:
Materials: brass
Condition: Fair
Description: Wall mounted in a square case. Arabic numerals.
Notes: Inoperable.
Reference Sources:



Photo Range:

Observation Date: 11/11/2008
Recorder: Amanda Kainer

ID: 103
Space: A018
Room:
Type: Heating and Ventilation
Sub-type: Fan
Item Name: Same as above
Deck: A Deck
Class: 1st Class (Cabin Class)
Original Location:
Location in Rm:
Relocation Notes:
Quantity: 1
Contributing **Non-Contributing:**
Valuable Asset:

Artist/Designer:
Origin Date: 1934-1936
Measurements: Base: 10 in. D; Head: 14 in. D
Materials: Metal
Condition: Fair
Description: Wall-mounted open grill circular fan with controls for fast, medium, and slow.
Notes: Inoperable.
Reference Sources: The Queen Mary (The Shipbuilder), p. 145-6
Observation Date: 11/11/2008
Recorder: Amanda Kainer



Photo Range:

Queen Mary Inventory Record

ID: 3739
Space: A018
Room:
Type: Heating and Ventilation
Sub-type: Fan
Item Name: Same as above
Deck: A Deck
Class: 1st Class (Cabin Class)

Original Location:

Location in Rm:

Relocation Notes:

Quantity: 1

Contributing **Non-Contributing:**

Valuable Asset:

Artist/Designer:

Origin Date: 1934-1936

Measurements: Base: 10 in. D; Head: 14 in. D

Materials: Metal

Condition: Fair

Description:

Wall-mounted open grill circular fan with controls for fast, medium, and slow.

Notes:

Inoperable.

Reference Sources:

The Queen Mary (The Shipbuilder), p. 145-6

Observation Date: 11/11/2008

Recorder: Amanda Kainer



Photo Range:

ID: 821
Space: A018
Room:
Type: Furniture, Built-in
Sub-type: Shelves
Item Name: Shelf, modular
Deck: A Deck
Class: 1st Class (Cabin Class)

Original Location:

Location in Rm:

Relocation Notes:

Quantity: 3

Contributing **Non-Contributing:**

Valuable Asset:

Artist/Designer:

Origin Date:

Measurements:

Materials:

Condition: Fair

Description:

Notes:

Unpainted.

Reference Sources:

Observation Date: 11/11/2008

Recorder: Amanda Kainer



Photo Range:

Queen Mary Inventory Record

ID: 411
Space: A019
Room:
Type: Room photo
Sub-type:
Item Name:
Deck: A Deck
Class: 1st Class (Cabin Class)
Original Location:
Location in Rm:
Relocation Notes:
Quantity:
Contributing **Non-Contributing:**
Valuable Asset:

Artist/Designer:
Origin Date:
Measurements:
Materials:
Condition:
Description:

Notes:

Reference Sources:

Observation Date: 11/24/2008
Recorder: Amanda Kainer



Photo Range:

P1040831, P104083, P1040845-P1040846

ID: 1147
Space: A019
Room:
Type: Hardware
Sub-type: Door Knob Set
Item Name: Door Knob, modified
Deck: A Deck
Class: 1st Class (Cabin Class)
Original Location:
Location in Rm:
Relocation Notes:
Quantity: 3
Contributing **Non-Contributing:**
Valuable Asset:

Artist/Designer:
Origin Date:
Measurements:
Materials: Roanoid, plastic
Condition: Fair
Description: Oval door knob with replacement throw bolt.
Notes:

Reference Sources:

The Queen Mary (The Shipbuilder), p. 146, 158
Observation Date: 11/24/2008
Recorder: Amanda Kainer



Photo Range:

P1040843, P1040844

Queen Mary Inventory Record

ID: 424
Space: A019
Room:
Type: Furniture, Built-in
Sub-type: Headboard
Item Name: Headboard,ensemble with symmetrical shelves and bedside tables

Deck: A Deck
Class: 1st Class (Cabin Class)

Original Location:

Location in Rm:

Relocation Notes:

Quantity: 1

Contributing **Non-Contributing:**

Valuable Asset:

Artist/Designer:
Origin Date:
Measurements:
Materials:
Condition: Good
Description:

Notes:

Reference Sources:

Observation Date: 11/24/2008

Recorder: Amanda Kainer



Photo Range:

P1040834-P1040835

ID: 4323
Space: A019
Room:
Type: Heating and Ventilation
Sub-type: Heater
Item Name: Heater, standard

Deck: A Deck
Class: 1st Class (Cabin Class)

Original Location:

Location in Rm:

Relocation Notes:

Quantity: 1

Contributing **Non-Contributing:**

Valuable Asset:

Artist/Designer:
Origin Date: 1934-1936
Measurements:
Materials:
Condition: Good
Description:

Notes:

Reference Sources:

Observation Date: 11/24/2008

Recorder: Amanda Kainer



Photo Range:

Queen Mary Inventory Record

ID: 3453
Space: A019
Room:
Type: Hardware
Sub-type: Hook

Item Name: Hook, double
Deck: A Deck
Class: 1st Class (Cabin Class)
Original Location:
Location in Rm:
Relocation Notes:
Quantity: 4
Contributing **Non-Contributing:**
Valuable Asset:

Artist/Designer:
Origin Date:
Measurements:
Materials: Roanoid
Condition: Good
Description:

Notes:

Reference Sources:

Observation Date: 11/24/2008
Recorder: Amanda Kainer



Photo Range:
P1040839

ID: 4347
Space: A019
Room:
Type: Bathroom Fixture
Sub-type: Toilet
Item Name: Same as above
Deck: A Deck
Class: 1st Class (Cabin Class)

Original Location:
Location in Rm:
Relocation Notes:
Quantity: 1
Contributing **Non-Contributing:**
Valuable Asset:

Artist/Designer:
Origin Date:
Measurements:
Materials:
Condition: Fair
Description: Non-original bowls, seats, and lids. Plumbing is often updated and push handles reproduced.
Notes:

Reference Sources:

Observation Date: 11/24/2008
Recorder: Amanda Kainer



Photo Range:

Queen Mary Inventory Record

ID: 3547
Space: A019
Room:
Type: Bathroom Fixture
Sub-type: Tub
Item Name: Tub, other
Deck: A Deck
Class: 1st Class (Cabin Class)
Original Location:
Location in Rm:
Relocation Notes:
Quantity: 1
Contributing **Non-Contributing:**
Valuable Asset:

Artist/Designer:
Origin Date:
Measurements:
Materials:
Condition: Fair
Description:

Notes:

Reference Sources:

Observation Date: 11/24/2008
Recorder: Amanda Kainer

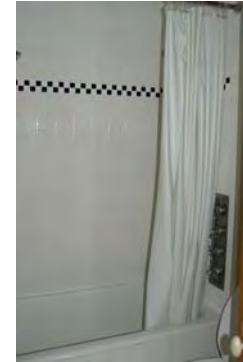

Photo Range:

ID: 3408
Space: A019
Room:
Type: Furniture, Built-in
Sub-type: Closet
Item Name: Wardrobe
Deck: A Deck
Class: 1st Class (Cabin Class)
Original Location:
Location in Rm:
Relocation Notes:
Quantity: 1
Contributing **Non-Contributing:**
Valuable Asset:

Artist/Designer:
Origin Date:
Measurements:
Materials:
Condition: Good
Description:

Notes:

Reference Sources:

Observation Date: 11/24/2008
Recorder: Amanda Kainer

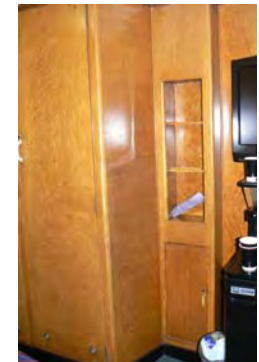

Photo Range:
P1040836

Queen Mary Inventory Record

ID: 3876
Space: A020
Room:
Type: Room photo
Sub-type:
Item Name:
Deck: A Deck
Class: 1st Class (Cabin Class)
Original Location:
Location in Rm:
Relocation Notes:
Quantity:
Contributing Non-Contributing:
Valuable Asset:

Artist/Designer:
Origin Date:
Measurements:
Materials:
Condition:
Description:

Notes:

Reference Sources:

Observation Date: 11/11/2008
Recorder: Amanda Kainer



Photo Range:
P2010571-P2010576

ID: 3523
Space: A020
Room:
Type: Room photo
Sub-type:
Item Name:
Deck: A Deck
Class: 1st Class (Cabin Class)
Original Location:
Location in Rm:
Relocation Notes:
Quantity:
Contributing Non-Contributing:
Valuable Asset:

Artist/Designer:
Origin Date:
Measurements:
Materials:
Condition:
Description:

Notes:

Reference Sources:

Observation Date: 11/11/2008
Recorder: Amanda Kainer



Photo Range:

Queen Mary Inventory Record

ID: 550
Space: A020
Room:
Type: Room photo
Sub-type:
Item Name:
Deck: A Deck
Class: 1st Class (Cabin Class)
Original Location:
Location in Rm:
Relocation Notes:
Quantity:
Contributing **Non-Contributing:**
Valuable Asset:

Artist/Designer:
Origin Date:
Measurements:
Materials:
Condition:
Description:

Notes:

Reference Sources:

Observation Date: 11/11/2008
Recorder: Amanda Kainer



Photo Range:

ID: 1067
Space: A020
Room:
Type: Bathroom Fixture
Sub-type: Wash Basin
Item Name: Basin, replacement fittings
Deck: A Deck
Class: 1st Class (Cabin Class)

Artist/Designer:
Origin Date:
Measurements:
Materials: White glazed vitreous china
Condition: Fair
Description: Shape matches original basin. In some cases, Shanks maker's mark is extant. Often original brackets and plumbing. Spigot and handles replaced.
Notes:

Original Location:
Location in Rm:
Relocation Notes:
Quantity: 1
Contributing **Non-Contributing:**
Valuable Asset:

Reference Sources:

The Queen Mary (The Shipbuilder), p. 190
Observation Date: 11/11/2008
Recorder: Amanda Kainer



Photo Range:

Queen Mary Inventory Record

ID: 4348
Space: A020
Room:
Type: Furniture, Built-in
Sub-type: Cabinet
Item Name: Cabinet, three-part
Deck: A Deck
Class: 1st Class (Cabin Class)

Artist/Designer:
Origin Date: 1934-1936
Measurements:
Materials:
Condition: Fair
Description: Central mirrored cabinet flanked by triangular-shaped mirrored side cabinets. Roanoid push-button handles.
Notes:



Original Location:

Location in Rm:

Relocation Notes:

Quantity: 1

Contributing **Non-Contributing:**

Valuable Asset:

Reference Sources:

Observation Date: 11/11/2008

Recorder: Amanda Kainer

Photo Range:

ID: 92
Space: A020
Room:
Type: Furniture, Built-in
Sub-type: Cabinet
Item Name: Cabinet, wide
Deck: A Deck
Class: 1st Class (Cabin Class)

Artist/Designer:
Origin Date: 1934-1936
Measurements:
Materials:
Condition: Fair
Description: Mirrored door with single shelf below. Roanoid or plastic handle.
Notes:



Original Location:

Location in Rm:

Relocation Notes:

Quantity: 1

Contributing **Non-Contributing:**

Valuable Asset:

Reference Sources:

Observation Date: 11/11/2008

Recorder: Amanda Kainer

Photo Range:

Queen Mary Inventory Record

ID: 341
Space: A020
Room:
Type: Furniture, Built-in
Sub-type: Cabinet
Item Name: Cabinet, wide
Deck: A Deck
Class: 1st Class (Cabin Class)

Original Location:

Location in Rm:

Relocation Notes:

Quantity: 1

Contributing **Non-Contributing:**

Valuable Asset:

Artist/Designer:
Origin Date: 1934-1936

Measurements:

Materials:

Condition: Fair

Description:

Mirrored door with single shelf below. Roanoid or plastic handle.

Notes:

Reference Sources:

Observation Date: 11/11/2008

Recorder: Amanda Kainer

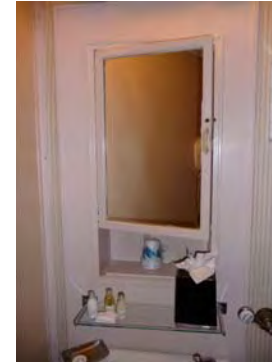

Photo Range:

ID: 3321
Space: A020
Room:
Type: Furniture, Freestanding
Sub-type: Seating, non-original
Item Name: Chair, armchair
Deck: A Deck
Class: 1st Class (Cabin Class)

Original Location:

Location in Rm:

Relocation Notes:

Quantity: 2

Contributing **Non-Contributing:**

Valuable Asset:

Artist/Designer:
Origin Date:

Measurements:

Materials:

Condition: Fair

Description:

Notes:

Reference Sources:

Observation Date: 11/11/2008

Recorder: Amanda Kainer



Photo Range:

Queen Mary Inventory Record

ID: 3266
Space: A020
Room:
Type: Hardware
Sub-type: Door Knob Set

Item Name: Door Knob, modified
Deck: A Deck
Class: 1st Class (Cabin Class)
Original Location:
Location in Rm:
Relocation Notes:
Quantity: 1
Contributing **Non-Contributing:**
Valuable Asset:

Artist/Designer:
Origin Date:
Measurements:
Materials: Roanoid, wood

Condition: Fair
Description: Oval door knob with replacement escutcheon.
Notes:



Reference Sources: The Queen Mary (The Shipbuilder), p. 146, 158
Observation Date: 11/11/2008
Recorder: Amanda Kainer

Photo Range:
P2010567

ID: 4350
Space: A020
Room:
Type: Hardware
Sub-type: Door Knob Set

Item Name: Door Knob, modified
Deck: A Deck
Class: 1st Class (Cabin Class)
Original Location:
Location in Rm:
Relocation Notes:
Quantity: 1
Contributing **Non-Contributing:**
Valuable Asset:

Artist/Designer:
Origin Date:
Measurements:
Materials: Roanoid, plastic

Condition: Fair
Description: Oval door knob with replacement throw bolt.
Notes:

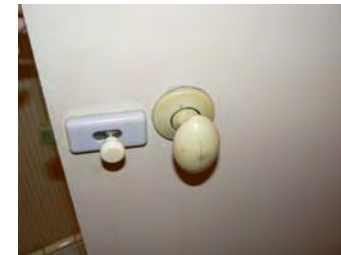

Reference Sources: The Queen Mary (The Shipbuilder), p. 146, 158
Observation Date: 11/11/2008
Recorder: Amanda Kainer

Photo Range:

Queen Mary Inventory Record

ID: 1287
Space: A020
Room:
Type: Hardware
Sub-type: Door Knob Set

Item Name: Door Knob, original
Deck: A Deck
Class: 1st Class (Cabin Class)
Original Location:
Location in Rm:
Relocation Notes:
Quantity: 1
Contributing **Non-Contributing:**
Valuable Asset:

Artist/Designer:
Origin Date:
Measurements:
Materials: Roanoid

Condition: Fair
Description: Oval door knob with escutcheon.
Notes:

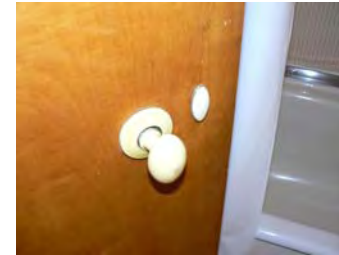

Reference Sources:
The Queen Mary (The Shipbuilder), p. 146, 158
Observation Date: 11/11/2008
Recorder: Amanda Kainer

Photo Range:

ID: 577
Space: A020
Room:
Type: Furniture, Built-in
Sub-type: Closet
Item Name: Double, flat panel
Deck: A Deck
Class: 1st Class (Cabin Class)
Original Location:
Location in Rm:
Relocation Notes:
Quantity: 1
Contributing **Non-Contributing:**
Valuable Asset:

Artist/Designer:
Origin Date: 1934-1936
Measurements:
Materials:
Condition: Fair
Description:

Notes:



Reference Sources:

Observation Date: 11/11/2008
Recorder: Amanda Kainer

Photo Range:

Queen Mary Inventory Record

ID: 766
Space: A020
Room:
Type: Furniture, Built-in
Sub-type: Closet
Item Name: Double, flat panel
Deck: A Deck
Class: 1st Class (Cabin Class)
Original Location:
Location in Rm:
Relocation Notes:
Quantity: 2
Contributing Non-Contributing:
Valuable Asset:

Artist/Designer:
Origin Date: 1934-1936
Measurements:
Materials:
Condition: Good
Description:

Notes:
Reference Sources:

Observation Date: 11/11/2008
Recorder: Amanda Kainer



Photo Range:
P2010570

ID: 4319
Space: A020
Room:
Type: Furniture, Freestanding
Sub-type: Headboard
Item Name: Headboard, upholstered twin
Deck: A Deck
Class: 1st Class (Cabin Class)
Original Location:
Location in Rm:
Relocation Notes:
Quantity: 2
Contributing Non-Contributing:
Valuable Asset:

Artist/Designer:
Origin Date:
Measurements:
Materials:
Condition: Fair
Description:

Notes:
Reference Sources:

Observation Date: 11/11/2008
Recorder: Amanda Kainer



Photo Range:

Queen Mary Inventory Record

ID: 3903
Space: A020
Room:
Type: Heating and Ventilation
Sub-type: Heater
Item Name: Heater, panel
Deck: A Deck
Class: 1st Class (Cabin Class)
Original Location:
Location in Rm:
Relocation Notes:
Quantity: 1
Contributing **Non-Contributing:**
Valuable Asset:

Artist/Designer:
Origin Date: 1934-1936
Measurements:
Materials:
Condition: Fair
Description:

Notes:

Reference Sources:

Observation Date: 11/11/2008
Recorder: Amanda Kainer



Photo Range:

ID: 656
Space: A020
Room:
Type: Hardware
Sub-type: Hook
Item Name: Hook, double
Deck: A Deck
Class: 1st Class (Cabin Class)
Original Location:
Location in Rm:
Relocation Notes:
Quantity: 1
Contributing **Non-Contributing:**
Valuable Asset:

Artist/Designer:
Origin Date:
Measurements:
Materials: Roanoid
Condition: Poor
Description:

Notes:

Reference Sources:

Observation Date: 11/11/2008
Recorder: Amanda Kainer



Photo Range:

Queen Mary Inventory Record

ID: 943
Space: A020
Room:
Type: Bathroom Fixture
Sub-type: Toilet
Item Name: Same as above
Deck: A Deck
Class: 1st Class (Cabin Class)

Original Location:

Location in Rm:

Relocation Notes:

Quantity: 1

Contributing **Non-Contributing:**

Valuable Asset:

Artist/Designer:

Origin Date:

Measurements:

Materials:

Condition: Fair

Description:

Non-original bowls, seats, and lids. Plumbing is often updated and push handles reproduced.

Notes:

Reference Sources:

Observation Date: 11/11/2008

Recorder: Amanda Kainer



Photo Range:

ID: 1155
Space: A020
Room:
Type: Bathroom Fixture
Sub-type: Toilet
Item Name: Same as above
Deck: A Deck
Class: 1st Class (Cabin Class)

Original Location:

Location in Rm:

Relocation Notes:

Quantity: 1

Contributing **Non-Contributing:**

Valuable Asset:

Artist/Designer:

Origin Date:

Measurements:

Materials:

Condition: Fair

Description:

Non-original bowls, seats, and lids. Plumbing is often updated and push handles reproduced.

Notes:

Reference Sources:

Observation Date: 11/11/2008

Recorder: Amanda Kainer



Photo Range:

Queen Mary Inventory Record

ID: 4532
Space: A020
Room:
Type: Fine Art
Sub-type: Lithograph
Item Name: Same as above
Deck: A Deck
Class: 1st Class (Cabin Class)
Original Location:
Location in Rm:
Relocation Notes:
Quantity: 1
Contributing **Non-Contributing:**
Valuable Asset:

Artist/Designer:
Origin Date: 1989
Measurements:
Materials:
Condition: Good
Description:
"Jewel of the Sea."
Notes:

Reference Sources:

Observation Date: 11/11/2008
Recorder: Amanda Kainer



Photo Range:

ID: 10
Space: A020
Room:
Type: Fine Art
Sub-type: Lithograph
Item Name: Same as above
Deck: A Deck
Class: 1st Class (Cabin Class)
Original Location:
Location in Rm:
Relocation Notes:
Quantity: 1
Contributing **Non-Contributing:**
Valuable Asset:

Artist/Designer:
Origin Date: 1989
Measurements:
Materials:
Condition: Fair
Description:
"Jewel of the Sea."
Notes:

Reference Sources:

Observation Date: 11/11/2008
Recorder: Amanda Kainer



Photo Range:

Queen Mary Inventory Record

ID: 441
Space: A020
Room:
Type: Hardware
Sub-type: Towel Bar

Item Name: Same as above
Deck: A Deck
Class: 1st Class (Cabin Class)
Original Location:
Location in Rm:
Relocation Notes:
Quantity: 1
Contributing **Non-Contributing:**
Valuable Asset:

Artist/Designer:
Origin Date: 1934-1936
Measurements:
Materials: Roanoid

Condition: Poor
Description:

Notes:

Reference Sources:

The Queen Mary (The Shipbuilder), p. 158

Observation Date: 11/11/2008

Recorder: Amanda Kainer



Photo Range:

ID: 1125
Space: A020
Room:
Type: Hardware
Sub-type: Luggage Hardware

Item Name: Same as above
Deck: A Deck
Class: 1st Class (Cabin Class)
Original Location:
Location in Rm:
Relocation Notes:
Quantity: 1
Contributing **Non-Contributing:**
Valuable Asset:

Artist/Designer:
Origin Date: 1934-1936
Measurements:
Materials: brass

Condition: Fair
Description:

Notes:

Reference Sources:

Observation Date: 11/11/2008

Recorder: Amanda Kainer



Photo Range:

Queen Mary Inventory Record

ID: 4133
Space: A020
Room:
Type: Furniture, Built-in
Sub-type: Table
Item Name: Table, bedside with shelves
Deck: A Deck
Class: 1st Class (Cabin Class)
Original Location:
Location in Rm:
Relocation Notes:
Quantity: 1
Contributing **Non-Contributing:**
Valuable Asset:

Artist/Designer:
Origin Date:
Measurements:
Materials:
Condition: Fair
Description:

Notes:

Reference Sources:

Observation Date: 11/11/2008
Recorder: Amanda Kainer



Photo Range:

ID: 1317
Space: A020
Room:
Type: Furniture, Built-in
Sub-type: Table
Item Name: Table, rectangular bedside
Deck: A Deck
Class: 1st Class (Cabin Class)
Original Location:
Location in Rm:
Relocation Notes:
Quantity: 2
Contributing **Non-Contributing:**
Valuable Asset:

Artist/Designer:
Origin Date:
Measurements:
Materials:
Condition: Fair
Description:

Notes:

Reference Sources:

Observation Date: 11/11/2008
Recorder: Amanda Kainer



Photo Range:
P2010557, P2010558

Queen Mary Inventory Record

ID: 3368
Space: A020
Room:
Type: Furniture, Built-in
Sub-type: Table
Item Name: Table, square bedside
Deck: A Deck
Class: 1st Class (Cabin Class)
Original Location:
Location in Rm:
Relocation Notes:
Quantity: 1
Contributing **Non-Contributing:**
Valuable Asset:

Artist/Designer:
Origin Date:
Measurements:
Materials:
Condition: Fair
Description:

Notes:

Reference Sources:

Observation Date: 11/11/2008
Recorder: Amanda Kainer



Photo Range:

ID: 1481
Space: A020
Room:
Type: Furniture, Built-in
Sub-type: Table
Item Name: Table, writing fold-out
Deck: A Deck
Class: 1st Class (Cabin Class)
Original Location:
Location in Rm:
Relocation Notes:
Quantity: 1
Contributing **Non-Contributing:**
Valuable Asset:

Artist/Designer:
Origin Date:
Measurements:
Materials:
Condition: Fair
Description:

Notes:

Reference Sources:

Observation Date: 11/11/2008
Recorder: Amanda Kainer



Photo Range:

Queen Mary Inventory Record

ID: 4276
Space: A020
Room:
Type: Bathroom Fixture
Sub-type: Tub
Item Name: Tub, replacement or original fittings
Deck: A Deck
Class: 1st Class (Cabin Class)

Original Location:

Location in Rm:

Relocation Notes:

Quantity: 1

Contributing **Non-Contributing:**

Valuable Asset:

Artist/Designer:
Origin Date: 1934-1936
Measurements:
Materials: Porcelain enamel, metal
Condition: Fair
Description:

Often original tub with replacement fittings. In some cases, original Formica walls are extant.

Notes:

Reference Sources:

The Queen Mary (The Shipbuilder), p. 189, 190

Observation Date: 11/11/2008

Recorder: Amanda Kainer



Photo Range:

ID: 4440
Space: A020
Room:
Type: Bathroom Fixture
Sub-type: Tub
Item Name: Tub, replacement or original fittings
Deck: A Deck
Class: 1st Class (Cabin Class)

Original Location:

Location in Rm:

Relocation Notes:

Quantity: 1

Contributing **Non-Contributing:**

Valuable Asset:

Artist/Designer:
Origin Date: 1934-1936
Measurements:
Materials: Porcelain enamel, metal
Condition: Fair
Description:

Often original tub with replacement fittings. In some cases, original Formica walls are extant.

Notes:

Reference Sources:

The Queen Mary (The Shipbuilder), p. 189, 190

Observation Date: 11/11/2008

Recorder: Amanda Kainer

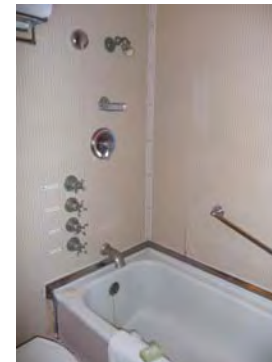

Photo Range:

Queen Mary Inventory Record

ID: 3319
Space: A020
Room:
Type: Decorative Art
Sub-type: Clock
Item Name: Clock, square metal
Deck: A Deck
Class: 1st Class (Cabin Class)
Original Location:
Location in Rm:
Relocation Notes:
Quantity: 1
Contributing **Non-Contributing:**
Valuable Asset:

Artist/Designer:
Origin Date: 1934-1936
Measurements:
Materials: brass
Condition: Fair
Description: Wall mounted in a square case. Arabic numerals.
Notes: Inoperable.
Reference Sources:



Photo Range:

Observation Date: 11/11/2008
Recorder: Amanda Kainer

ID: 298
Space: A020
Room:
Type: Heating and Ventilation
Sub-type: Fan
Item Name: Same as above
Deck: A Deck
Class: 1st Class (Cabin Class)
Original Location:
Location in Rm:
Relocation Notes:
Quantity: 1
Contributing **Non-Contributing:**
Valuable Asset:

Artist/Designer:
Origin Date: 1934-1936
Measurements: Base: 10 in. D; Head: 14 in. D
Materials: Metal
Condition: Fair
Description: Wall-mounted open grill circular fan with controls for fast, medium, and slow.
Notes: Inoperable.
Reference Sources: The Queen Mary (The Shipbuilder), p. 145-6
Observation Date: 11/11/2008
Recorder: Amanda Kainer



Photo Range:

Queen Mary Inventory Record

ID: 4147
Space: A020
Room:
Type: Furniture, Built-in
Sub-type: Table
Item Name: Table, dressing with mirror and side cabinets, standard
Deck: A Deck
Class: 1st Class (Cabin Class)
Original Location:
Location in Rm:
Relocation Notes:
Quantity: 1
Contributing **Non-Contributing:**
Valuable Asset:

Artist/Designer:
Origin Date:
Measurements:
Materials:
Condition: Poor
Description:

Notes:
Middle section enclosed.
Reference Sources:

Observation Date: 11/11/2008
Recorder: Amanda Kainer



Photo Range:

ID: 4369
Space: A020
Room:
Type: Heating and Ventilation
Sub-type: Heater
Item Name: Heater, panel
Deck: A Deck
Class: 1st Class (Cabin Class)
Original Location:
Location in Rm:
Relocation Notes:
Quantity: 1
Contributing **Non-Contributing:**
Valuable Asset:

Artist/Designer:
Origin Date: 1934-1936
Measurements:
Materials:
Condition: Fair
Description:
Notes:
One clear bar missing, another broken.
Reference Sources:

Observation Date: 11/11/2008
Recorder: Amanda Kainer



Photo Range:

Queen Mary Inventory Record

ID: 611
Space: A020
Room:
Type: Furniture, Built-in
Sub-type: Shelves
Item Name: Shelf, modular
Deck: A Deck
Class: 1st Class (Cabin Class)
Original Location:
Location in Rm:
Relocation Notes:
Quantity: 1
Contributing **Non-Contributing:**
Valuable Asset:

Artist/Designer:
Origin Date:
Measurements:
Materials:
Condition: Poor
Description:
Notes: Painted. Most likely shortened.
Reference Sources:



Photo Range:

Observation Date: 11/11/2008
Recorder: Amanda Kainer

ID: 3732
Space: A020
Room:
Type: Furniture, Built-in
Sub-type: Shelves
Item Name: Shelf, modular
Deck: A Deck
Class: 1st Class (Cabin Class)
Original Location:
Location in Rm:
Relocation Notes:
Quantity: 2
Contributing **Non-Contributing:**
Valuable Asset:

Artist/Designer:
Origin Date:
Measurements:
Materials:
Condition: Fair
Description:
Notes: Unpainted.
Reference Sources:



Photo Range:

Observation Date: 11/11/2008
Recorder: Amanda Kainer

Queen Mary Inventory Record

ID: 799
Space: A021
Room:
Type: Room photo
Sub-type:
Item Name:
Deck: A Deck
Class: 1st Class (Cabin Class)
Original Location:
Location in Rm:
Relocation Notes:
Quantity:
Contributing **Non-Contributing:**
Valuable Asset:

Artist/Designer:
Origin Date:
Measurements:
Materials:
Condition:
Description:

Notes:

Reference Sources:

The Queen Mary (The Shipbuilder), p. 147

Observation Date: 10/28/2008

Recorder: Amanda Kainer



Photo Range:

P1020066-P1020068

ID: 4013
Space: A021
Room:
Type: Bathroom Fixture
Sub-type: Wash Basin
Item Name: Basin, replacement fittings
Deck: A Deck
Class: 1st Class (Cabin Class)

Artist/Designer:
Origin Date:
Measurements:
Materials: White glazed vitreous china
Condition: Fair
Description:

Shape matches original basin. In some cases, Shanks maker's mark is extant. Often original brackets and plumbing. Spigot and handles replaced.

Notes:

Original Location:
Location in Rm:
Relocation Notes:
Quantity: 1
Contributing **Non-Contributing:**
Valuable Asset:

Reference Sources:

The Queen Mary (The Shipbuilder), p. 190

Observation Date: 10/28/2008

Recorder: Amanda Kainer



Photo Range:

Queen Mary Inventory Record

ID: 3969
Space: A021
Room:
Type: Furniture, Built-in
Sub-type: Cabinet
Item Name: Cabinet, three-part
Deck: A Deck
Class: 1st Class (Cabin Class)

Artist/Designer:
Origin Date: 1934-1936
Measurements:
Materials:
Condition: Fair
Description: Central mirrored cabinet flanked by triangular-shaped mirrored side cabinets. Roanoid push-button handles.



Original Location:

Location in Rm:

Relocation Notes:

Quantity: 1

Contributing **Non-Contributing:**

Valuable Asset:

Reference Sources:

The Queen Mary (The Shipbuilder), p. 147

Observation Date: 10/28/2008

Recorder: Amanda Kainer

Photo Range:

ID: 288
Space: A021
Room:
Type: Furniture, Built-in
Sub-type: Cabinet
Item Name: Cabinet, wide
Deck: A Deck
Class: 1st Class (Cabin Class)

Artist/Designer:
Origin Date: 1934-1936
Measurements:
Materials:
Condition: Fair
Description: Mirrored door with single shelf below. Roanoid or plastic handle.
Notes:



Original Location:

Location in Rm:

Relocation Notes:

Quantity: 1

Contributing **Non-Contributing:**

Valuable Asset:

Reference Sources:

Observation Date: 10/28/2008

Recorder: Amanda Kainer

Photo Range:

Queen Mary Inventory Record

ID: 3166
Space: A021
Room:
Type: Furniture, Freestanding
Sub-type: Seating, non-original
Item Name: Chair, armchair
Deck: A Deck
Class: 1st Class (Cabin Class)
Original Location:
Location in Rm:
Relocation Notes:
Quantity: 1
Contributing **Non-Contributing:**
Valuable Asset:

Artist/Designer:
Origin Date:
Measurements:
Materials:
Condition: Fair
Description:

Notes:

Reference Sources:
The Queen Mary (The Shipbuilder), p. 147
Observation Date: 10/28/2008
Recorder: Amanda Kainer



Photo Range:
P1020059-P1020060

ID: 888
Space: A021
Room:
Type: Hardware
Sub-type: Door Knob Set
Item Name: Door Knob, modified
Deck: A Deck
Class: 1st Class (Cabin Class)
Original Location:
Location in Rm:
Relocation Notes:
Quantity: 2
Contributing **Non-Contributing:**
Valuable Asset:

Artist/Designer:
Origin Date:
Measurements:
Materials: Roanoid, plastic
Condition: Fair
Description: Oval door knob with replacement throw bolt.
Notes:

Reference Sources:
The Queen Mary (The Shipbuilder), p. 146, 158
Observation Date: 10/28/2008
Recorder: Amanda Kainer



Photo Range:
P1020077

Queen Mary Inventory Record

ID: 4553
Space: A021
Room:
Type: Furniture, Freestanding
Sub-type: Headboard
Item Name: Headboard, upholstered twin
Deck: A Deck
Class: 1st Class (Cabin Class)
Original Location:
Location in Rm:
Relocation Notes:
Quantity: 2
Contributing **Non-Contributing:**
Valuable Asset:

Artist/Designer:
Origin Date:
Measurements:
Materials:
Condition: Fair
Description:

Notes:

Reference Sources:

The Queen Mary (The Shipbuilder), p. 147

Observation Date: 10/28/2008

Recorder: Amanda Kainer



Photo Range:

ID: 3201
Space: A021
Room:
Type: Heating and Ventilation
Sub-type: Heater
Item Name: Heater, panel
Deck: A Deck
Class: 1st Class (Cabin Class)
Original Location:
Location in Rm:
Relocation Notes:
Quantity: 1
Contributing **Non-Contributing:**
Valuable Asset:

Artist/Designer:
Origin Date: 1934-1936
Measurements:
Materials:
Condition: Good
Description:

Notes:

Reference Sources:

The Queen Mary (The Shipbuilder), p. 147

Observation Date: 10/28/2008

Recorder: Amanda Kainer



Photo Range:

Queen Mary Inventory Record

ID: 840
Space: A021
Room:
Type: Hardware
Sub-type: Hook

Item Name: Hook, double
Deck: A Deck
Class: 1st Class (Cabin Class)
Original Location:
Location in Rm:
Relocation Notes:
Quantity: 1
Contributing **Non-Contributing:**
Valuable Asset:

Artist/Designer:
Origin Date: 1934-1936
Measurements:
Materials: Roanoid

Condition: Good
Description:

Notes:

Reference Sources:

The Queen Mary (The Shipbuilder), p. 147

Observation Date: 10/28/2008

Recorder: Amanda Kainer



Photo Range:

ID: 172
Space: A021
Room:
Type: Bathroom Fixture
Sub-type: Toilet
Item Name: Same as above
Deck: A Deck
Class: 1st Class (Cabin Class)

Original Location:
Location in Rm:
Relocation Notes:
Quantity: 1
Contributing **Non-Contributing:**
Valuable Asset:

Artist/Designer:
Origin Date:
Measurements:
Materials:
Condition: Fair

Description:

Non-original bowls, seats, and lids. Plumbing is often updated and push handles reproduced.

Notes:

Reference Sources:

Observation Date: 10/28/2008

Recorder: Amanda Kainer



Photo Range:

Queen Mary Inventory Record

ID: 4311
Space: A021
Room:
Type: Fine Art
Sub-type: Lithograph
Item Name: Same as above
Deck: A Deck
Class: 1st Class (Cabin Class)
Original Location:
Location in Rm:
Relocation Notes:
Quantity: 1
Contributing **Non-Contributing:**
Valuable Asset:

Artist/Designer:
Origin Date: 1989
Measurements:
Materials:
Condition: Good
Description:
"Jewel of the Sea."
Notes:



Reference Sources:

Observation Date: 10/28/2008
Recorder: Amanda Kainer

Photo Range:

ID: 4043
Space: A021
Room:
Type: Furniture, Built-in
Sub-type: Closet
Item Name: Single, flat panel
Deck: A Deck
Class: 1st Class (Cabin Class)
Original Location:
Location in Rm:
Relocation Notes:
Quantity: 2
Contributing **Non-Contributing:**
Valuable Asset:

Artist/Designer:
Origin Date: 1934-1936
Measurements:
Materials:
Condition: Good
Description:
Notes:
Reference Sources:
The Queen Mary (The Shipbuilder), p. 147
Observation Date: 10/28/2008
Recorder: Amanda Kainer



Photo Range:
P1020079

Queen Mary Inventory Record

ID: 90
Space: A021
Room:
Type: Furniture, Built-in
Sub-type: Table
Item Name: Table, bedside with shelves
Deck: A Deck
Class: 1st Class (Cabin Class)
Original Location:
Location in Rm:
Relocation Notes:
Quantity: 1
Contributing **Non-Contributing:**
Valuable Asset:

Artist/Designer:
Origin Date:
Measurements:
Materials:
Condition: Fair
Description:

Notes:

Reference Sources:

The Queen Mary (The Shipbuilder), p. 147

Observation Date: 10/28/2008

Recorder: Amanda Kainer



Photo Range:

ID: 4462
Space: A021
Room:
Type: Furniture, Built-in
Sub-type: Table
Item Name: Table, dressing
Deck: A Deck
Class: 1st Class (Cabin Class)
Original Location:
Location in Rm:
Relocation Notes:
Quantity: 1
Contributing **Non-Contributing:**
Valuable Asset:

Artist/Designer:
Origin Date:
Measurements:
Materials:
Condition: Fair
Description: Mirror not original.

Notes:

Reference Sources:

The Queen Mary (The Shipbuilder), p. 147

Observation Date: 10/28/2008

Recorder: Amanda Kainer



Photo Range:

Queen Mary Inventory Record

ID: 3220
Space: A021
Room:
Type: Bathroom Fixture
Sub-type: Tub
Item Name: Tub, replacement or original fittings
Deck: A Deck
Class: 1st Class (Cabin Class)

Original Location:

Location in Rm:

Relocation Notes:

Quantity: 1

Contributing **Non-Contributing:**

Valuable Asset:

Artist/Designer:
Origin Date: 1934-1936
Measurements:
Materials: Porcelain enamel, metal
Condition: Fair
Description:

Often original tub with replacement fittings. In some cases, original Formica walls are extant.

Notes:

Reference Sources:

The Queen Mary (The Shipbuilder), p. 189, 190

Observation Date: 10/28/2008

Recorder: Amanda Kainer



Photo Range:

ID: 276
Space: A021
Room:
Type: Furniture, Built-in
Sub-type: Shelves
Item Name: Shelf, modular
Deck: A Deck
Class: 1st Class (Cabin Class)

Original Location:

Location in Rm:

Relocation Notes:

Quantity: 1

Contributing **Non-Contributing:**

Valuable Asset:

Artist/Designer:
Origin Date:
Measurements:
Materials:
Condition: Fair
Description:

Notes:

Painted.

Reference Sources:

The Queen Mary (The Shipbuilder), p. 147

Observation Date: 10/28/2008

Recorder: Amanda Kainer



Photo Range:

Queen Mary Inventory Record

ID: 950
Space: A023
Room:
Type: Room photo
Sub-type:
Item Name:
Deck: A Deck
Class: 1st Class (Cabin Class)
Original Location:
Location in Rm:
Relocation Notes:
Quantity:
Contributing **Non-Contributing:**
Valuable Asset:

Artist/Designer:
Origin Date:
Measurements:
Materials:
Condition:
Description:

Notes:

Reference Sources:

Observation Date: 11/11/2008
Recorder: Amanda Kainer



Photo Range:
P2010546, P2010551, P2010552

ID: 3341
Space: A023
Room:
Type: Bathroom Fixture
Sub-type: Wash Basin
Item Name: Basin, replacement fittings
Deck: A Deck
Class: 1st Class (Cabin Class)

Artist/Designer:
Origin Date:
Measurements:
Materials: White glazed vitreous china
Condition: Fair
Description:

Shape matches original basin. In some cases, Shanks maker's mark is extant. Often original brackets and plumbing. Spigot and handles replaced.

Notes:

Reference Sources:

The Queen Mary (The Shipbuilder), p. 190

Observation Date: 11/11/2008
Recorder: Amanda Kainer



Photo Range:

Original Location:
Location in Rm:
Relocation Notes:
Quantity: 1
Contributing **Non-Contributing:**
Valuable Asset:

Queen Mary Inventory Record

ID: 3434
Space: A023
Room:
Type: Furniture, Built-in
Sub-type: Cabinet
Item Name: Cabinet, wide
Deck: A Deck
Class: 1st Class (Cabin Class)

Original Location:

Location in Rm:

Relocation Notes:

Quantity: 1

Contributing **Non-Contributing:**

Valuable Asset:

Artist/Designer:
Origin Date: 1934-1936

Measurements:

Materials:

Condition: Fair

Description:

Mirrored door with single shelf below. Roanoid or plastic handle.

Notes:

Reference Sources:

Observation Date: 11/11/2008

Recorder: Amanda Kainer



Photo Range:

ID: 1346
Space: A023
Room:
Type: Furniture, Built-in
Sub-type: Closet
Item Name: Double, flat panel
Deck: A Deck
Class: 1st Class (Cabin Class)

Original Location:

Location in Rm:

Relocation Notes:

Quantity: 1

Contributing **Non-Contributing:**

Valuable Asset:

Artist/Designer:
Origin Date: 1934-1936

Measurements:

Materials:

Condition: Good

Description:

Notes:

Reference Sources:

Observation Date: 11/11/2008

Recorder: Amanda Kainer



Photo Range:

Queen Mary Inventory Record

ID: 4222
Space: A023
Room:
Type: Heating and Ventilation
Sub-type: Heater
Item Name: Heater, panel
Deck: A Deck
Class: 1st Class (Cabin Class)
Original Location:
Location in Rm:
Relocation Notes:
Quantity: 1
Contributing **Non-Contributing:**
Valuable Asset:

Artist/Designer:
Origin Date: 1934-1936
Measurements:
Materials:
Condition: Good
Description:

Notes:

Reference Sources:

Observation Date: 11/11/2008
Recorder: Amanda Kainer

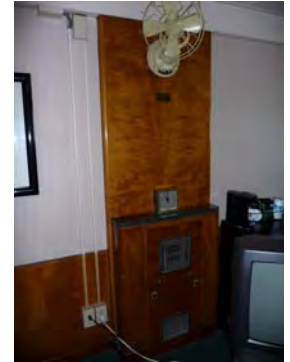

Photo Range:
P2010536

ID: 230
Space: A023
Room:
Type: Hardware
Sub-type: Hook
Item Name: Hook, double
Deck: A Deck
Class: 1st Class (Cabin Class)
Original Location:
Location in Rm:
Relocation Notes:
Quantity: 1
Contributing **Non-Contributing:**
Valuable Asset:

Artist/Designer:
Origin Date:
Measurements:
Materials: Roanoid
Condition: Fair
Description:

Notes:

Reference Sources:

Observation Date: 11/11/2008
Recorder: Amanda Kainer



Photo Range:

Queen Mary Inventory Record

ID: 1141
Space: A023
Room:
Type: Hardware
Sub-type: Hook

Item Name: Hook, double
Deck: A Deck
Class: 1st Class (Cabin Class)
Original Location:
Location in Rm:
Relocation Notes:
Quantity: 1
Contributing **Non-Contributing:**
Valuable Asset:

Artist/Designer:
Origin Date:
Measurements:
Materials: Roanoid

Condition: Good
Description:

Notes:

Reference Sources:

Observation Date: 11/11/2008
Recorder: Amanda Kainer



Photo Range:
P2010548

ID: 387
Space: A023
Room:
Type: Furniture, Built-in
Sub-type: Mirror
Item Name: Mirror, full-length
Deck: A Deck
Class: 1st Class (Cabin Class)
Original Location:
Location in Rm:
Relocation Notes:
Quantity: 1
Contributing **Non-Contributing:**
Valuable Asset:

Artist/Designer:
Origin Date:
Measurements:
Materials: glass
Condition: Good
Description:

Notes:

Reference Sources:

Observation Date: 11/11/2008
Recorder: Amanda Kainer

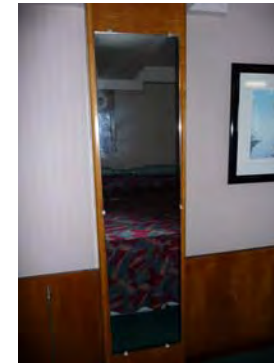

Photo Range:

Queen Mary Inventory Record

ID: 4248
Space: A023
Room:
Type: Bathroom Fixture
Sub-type: Toilet
Item Name: Same as above
Deck: A Deck
Class: 1st Class (Cabin Class)

Original Location:

Location in Rm:

Relocation Notes:

Quantity: 1

Contributing **Non-Contributing:**

Valuable Asset:

Artist/Designer:

Origin Date:

Measurements:

Materials:

Condition: Fair

Description:

Non-original bowls, seats, and lids. Plumbing is often updated and push handles reproduced.

Notes:

Reference Sources:

Observation Date: 11/11/2008

Recorder: Amanda Kainer



Photo Range:

ID: 3838
Space: A023
Room:
Type: Fine Art
Sub-type: Lithograph
Item Name: Same as above
Deck: A Deck
Class: 1st Class (Cabin Class)

Original Location:

Location in Rm:

Relocation Notes:

Quantity: 1

Contributing **Non-Contributing:**

Valuable Asset:

Artist/Designer:

Origin Date: 1989

Measurements:

Materials:

Condition: Good

Description:

"Jewel of the Sea."

Notes:

Reference Sources:

Observation Date: 11/11/2008

Recorder: Amanda Kainer

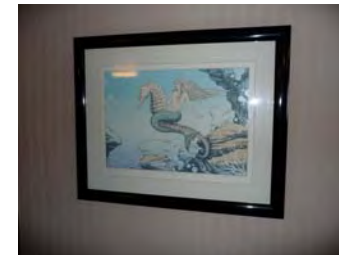

Photo Range:

Queen Mary Inventory Record

ID: 1325
Space: A023
Room:
Type: Hardware
Sub-type: Luggage Hardware

Item Name: Same as above
Deck: A Deck
Class: 1st Class (Cabin Class)
Original Location:
Location in Rm:
Relocation Notes:
Quantity: 4
Contributing **Non-Contributing:**
Valuable Asset:

Artist/Designer:
Origin Date: 1934-1936
Measurements:
Materials: brass
Condition: Good
Description:
Notes:
Reference Sources:
Observation Date: 11/11/2008
Recorder: Amanda Kainer



Photo Range:

ID: 3887
Space: A023
Room:
Type: Furniture, Built-in
Sub-type: Table
Item Name: Table, dressing with mirror and side shelves, standard
Deck: A Deck
Class: 1st Class (Cabin Class)
Original Location:
Location in Rm:
Relocation Notes:
Quantity: 1
Contributing **Non-Contributing:**
Valuable Asset:

Artist/Designer:
Origin Date:
Measurements:
Materials:
Condition: Fair
Description:
Notes:
Reference Sources:
Observation Date: 11/11/2008
Recorder: Amanda Kainer



Photo Range:

Queen Mary Inventory Record

ID: 382
Space: A023
Room:
Type: Furniture, Built-in
Sub-type: Table
Item Name: Table, square bedside
Deck: A Deck
Class: 1st Class (Cabin Class)
Original Location:
Location in Rm:
Relocation Notes:
Quantity: 1
Contributing **Non-Contributing:**
Valuable Asset:

Artist/Designer:
Origin Date:
Measurements:
Materials:
Condition: Fair
Description:

Notes:

Reference Sources:

Observation Date: 11/11/2008
Recorder: Amanda Kainer



Photo Range:

ID: 3451
Space: A023
Room:
Type: Bathroom Fixture
Sub-type: Tub
Item Name: Tub, replacement or original fittings
Deck: A Deck
Class: 1st Class (Cabin Class)
Original Location:
Location in Rm:
Relocation Notes:
Quantity: 1
Contributing **Non-Contributing:**
Valuable Asset:

Artist/Designer:
Origin Date: 1934-1936
Measurements:
Materials: Porcelain enamel, metal
Condition: Fair
Description:

Often original tub with replacement fittings. In some cases, original Formica walls are extant.
Notes:

Reference Sources:

The Queen Mary (The Shipbuilder), p. 189, 190
Observation Date: 11/11/2008
Recorder: Amanda Kainer

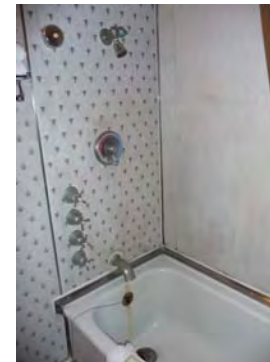

Photo Range:

Queen Mary Inventory Record

ID: 4474
Space: A023
Room:
Type: Decorative Art
Sub-type: Clock
Item Name: Clock, square metal
Deck: A Deck
Class: 1st Class (Cabin Class)
Original Location:
Location in Rm:
Relocation Notes:
Quantity: 1
Contributing **Non-Contributing:**
Valuable Asset:

Artist/Designer:
Origin Date: 1934-1936
Measurements:
Materials: brass
Condition: Fair
Description: Wall mounted in a square case. Arabic numerals.
Notes: Inoperable.
Reference Sources:



Photo Range:

Observation Date: 11/11/2008
Recorder: Amanda Kainer

ID: 1461
Space: A023
Room:
Type: Heating and Ventilation
Sub-type: Fan
Item Name: Same as above
Deck: A Deck
Class: 1st Class (Cabin Class)
Original Location:
Location in Rm:
Relocation Notes:
Quantity: 1
Contributing **Non-Contributing:**
Valuable Asset:

Artist/Designer:
Origin Date: 1934-1936
Measurements: Base: 10 in. D; Head: 14 in. D
Materials: Metal
Condition: Fair
Description: Wall-mounted open grill circular fan with controls for fast, medium, and slow.
Notes: Inoperable.
Reference Sources: The Queen Mary (The Shipbuilder), p. 145-6
Observation Date: 11/11/2008
Recorder: Amanda Kainer



Photo Range:

Queen Mary Inventory Record

ID: 512
Space: A023
Room:
Type: Furniture, Built-in
Sub-type: Headboard
Item Name: Headboard,ensemble with symmetrical shelves and bedside tables

Deck: A Deck
Class: 1st Class (Cabin Class)

Original Location:

Location in Rm:

Relocation Notes:

Quantity: 1

Contributing **Non-Contributing:**

Valuable Asset:

Artist/Designer:

Origin Date:

Measurements:

Materials:

Condition: Poor

Description:

Notes:

Port cabinet shortened.

Reference Sources:

Observation Date: 11/11/2008

Recorder: Amanda Kainer



Photo Range:

Queen Mary Inventory Record

ID: 4082
Space: A024
Room:
Type: Room photo
Sub-type:
Item Name:
Deck: A Deck
Class: 1st Class (Cabin Class)
Original Location:
Location in Rm:
Relocation Notes:
Quantity:
Contributing **Non-Contributing:**
Valuable Asset:

Artist/Designer:
Origin Date:
Measurements:
Materials:
Condition:
Description:

Notes:

Reference Sources:

Observation Date: 11/11/2008
Recorder: Amanda Kainer



Photo Range:

ID: 1021
Space: A024
Room:
Type: Room photo
Sub-type:
Item Name:
Deck: A Deck
Class: 1st Class (Cabin Class)
Original Location:
Location in Rm:
Relocation Notes:
Quantity:
Contributing **Non-Contributing:**
Valuable Asset:

Artist/Designer:
Origin Date:
Measurements:
Materials:
Condition:
Description:

Notes:

Reference Sources:

Observation Date: 11/11/2008
Recorder: Amanda Kainer



Photo Range:

Queen Mary Inventory Record

ID: 1185
Space: A024
Room:
Type: Bathroom Fixture
Sub-type: Wash Basin
Item Name: Basin, replacement fittings
Deck: A Deck
Class: 1st Class (Cabin Class)

Artist/Designer:
Origin Date:
Measurements:
Materials: White glazed vitreous china
Condition: Fair
Description:

Shape matches original basin. In some cases, Shanks maker's mark is extant. Often original brackets and plumbing. Spigot and handles replaced.

Notes:

Original Location:

Location in Rm:

Relocation Notes:

Quantity: 1

Contributing **Non-Contributing:**

Valuable Asset:

Reference Sources:

The Queen Mary (The Shipbuilder), p. 190

Observation Date: 11/11/2008

Recorder: Amanda Kainer



Photo Range:

ID: 3204
Space: A024
Room:
Type: Furniture, Built-in
Sub-type: Cabinet
Item Name: Cabinet, wide
Deck: A Deck
Class: 1st Class (Cabin Class)

Artist/Designer:
Origin Date: 1934-1936
Measurements:
Materials:
Condition: Fair
Description: Mirrored door with single shelf below. Roanoid or plastic handle.
Notes:

Original Location:

Location in Rm:

Relocation Notes:

Quantity: 1

Contributing **Non-Contributing:**

Valuable Asset:

Reference Sources:

Observation Date: 11/11/2008

Recorder: Amanda Kainer



Photo Range:

Queen Mary Inventory Record

ID: 386
Space: A024
Room:
Type: Furniture, Freestanding
Sub-type: Seating, non-original
Item Name: Chair, armchair
Deck: A Deck
Class: 1st Class (Cabin Class)
Original Location:
Location in Rm:
Relocation Notes:
Quantity: 2
Contributing **Non-Contributing:**
Valuable Asset:

Artist/Designer:
Origin Date:
Measurements:
Materials:
Condition: Fair
Description:

Notes:

Reference Sources:

Observation Date: 11/11/2008
Recorder: Amanda Kainer



Photo Range:

ID: 319
Space: A024
Room:
Type: Hardware
Sub-type: Door Knob Set
Item Name: Door Knob, modified
Deck: A Deck
Class: 1st Class (Cabin Class)
Original Location:
Location in Rm:
Relocation Notes:
Quantity: 1
Contributing **Non-Contributing:**
Valuable Asset:

Artist/Designer:
Origin Date:
Measurements:
Materials: Roanoid, plastic
Condition: Fair
Description: Oval door knob with replacement throw bolt.
Notes:

Reference Sources:

The Queen Mary (The Shipbuilder), p. 146, 158
Observation Date: 11/11/2008
Recorder: Amanda Kainer



Photo Range:

Queen Mary Inventory Record

ID: 3462
Space: A024
Room:
Type: Hardware
Sub-type: Door Knob Set

Item Name: Door Knob, original
Deck: A Deck
Class: 1st Class (Cabin Class)
Original Location:
Location in Rm:
Relocation Notes:
Quantity: 1
Contributing **Non-Contributing:**
Valuable Asset:

Artist/Designer:
Origin Date:
Measurements:
Materials: Roanoid

Condition: Fair
Description: Oval door knob with escutcheon.
Notes:



Reference Sources:
The Queen Mary (The Shipbuilder), p. 146, 158
Observation Date: 11/11/2008
Recorder: Amanda Kainer

Photo Range:

ID: 1474
Space: A024
Room:
Type: Furniture, Built-in
Sub-type: Closet
Item Name: Double, flat panel
Deck: A Deck
Class: 1st Class (Cabin Class)
Original Location:
Location in Rm:
Relocation Notes:
Quantity: 1
Contributing **Non-Contributing:**
Valuable Asset:

Artist/Designer:
Origin Date: 1934-1936
Measurements:
Materials:
Condition: Fair
Description:

Notes:

Reference Sources:

Observation Date: 11/11/2008
Recorder: Amanda Kainer



Photo Range:

Queen Mary Inventory Record

ID: 3290
Space: A024
Room:
Type: Heating and Ventilation
Sub-type: Heater
Item Name: Heater, panel
Deck: A Deck
Class: 1st Class (Cabin Class)
Original Location:
Location in Rm:
Relocation Notes:
Quantity: 1
Contributing **Non-Contributing:**
Valuable Asset:

Artist/Designer:
Origin Date: 1934-1936
Measurements:
Materials:
Condition: Fair
Description:

Notes:

Reference Sources:

Observation Date: 11/11/2008
Recorder: Amanda Kainer



Photo Range:

ID: 1390
Space: A024
Room:
Type: Hardware
Sub-type: Hook
Item Name: Hook, double
Deck: A Deck
Class: 1st Class (Cabin Class)
Original Location:
Location in Rm:
Relocation Notes:
Quantity: 1
Contributing **Non-Contributing:**
Valuable Asset:

Artist/Designer:
Origin Date:
Measurements:
Materials: Roanoid
Condition: Fair
Description:

Notes:

Reference Sources:

Observation Date: 11/11/2008
Recorder: Amanda Kainer



Photo Range:

Queen Mary Inventory Record

ID: 4429
Space: A024
Room:
Type: Bathroom Fixture
Sub-type: Toilet
Item Name: Same as above
Deck: A Deck
Class: 1st Class (Cabin Class)

Original Location:

Location in Rm:

Relocation Notes:

Quantity: 1

Contributing **Non-Contributing:**

Valuable Asset:

Artist/Designer:

Origin Date:

Measurements:

Materials:

Condition: Fair

Description:

Non-original bowls, seats, and lids. Plumbing is often updated and push handles reproduced.

Notes:

Reference Sources:

Observation Date: 11/11/2008

Recorder: Amanda Kainer



Photo Range:

ID: 3338
Space: A024
Room:
Type: Fine Art
Sub-type: Lithograph
Item Name: Same as above
Deck: A Deck
Class: 1st Class (Cabin Class)

Original Location:

Location in Rm:

Relocation Notes:

Quantity: 1

Contributing **Non-Contributing:**

Valuable Asset:

Artist/Designer:

Origin Date: 1989

Measurements:

Materials:

Condition: Fair

Description:

"Jewel of the Sea."

Notes:

Reference Sources:

Observation Date: 11/11/2008

Recorder: Amanda Kainer



Photo Range:

Queen Mary Inventory Record

ID: 995
Space: A024
Room:
Type: Hardware
Sub-type: Luggage Hardware

Item Name: Same as above
Deck: A Deck
Class: 1st Class (Cabin Class)
Original Location:
Location in Rm:
Relocation Notes:
Quantity: 1
Contributing **Non-Contributing:**
Valuable Asset:

Artist/Designer:
Origin Date: 1934-1936
Measurements:
Materials: brass
Condition: Fair
Description:
Notes:
Reference Sources:
Observation Date: 11/11/2008
Recorder: Amanda Kainer



Photo Range:

ID: 46
Space: A024
Room:
Type: Furniture, Built-in
Sub-type: Table
Item Name: Table, dressing with mirror
Deck: A Deck
Class: 1st Class (Cabin Class)
Original Location:
Location in Rm:
Relocation Notes:
Quantity: 1
Contributing **Non-Contributing:**
Valuable Asset:

Artist/Designer:
Origin Date:
Measurements:
Materials:
Condition: Fair
Description:
Notes:
Reference Sources:
Observation Date: 11/11/2008
Recorder: Amanda Kainer



Photo Range:

Queen Mary Inventory Record

ID: 4083
Space: A024
Room:
Type: Furniture, Built-in
Sub-type: Table
Item Name: Table, square bedside
Deck: A Deck
Class: 1st Class (Cabin Class)
Original Location:
Location in Rm:
Relocation Notes:
Quantity: 2
Contributing **Non-Contributing:**
Valuable Asset:

Artist/Designer:
Origin Date:
Measurements:
Materials:
Condition: Fair
Description:

Notes:

Reference Sources:

Observation Date: 11/11/2008
Recorder: Amanda Kainer



Photo Range:

ID: 3599
Space: A024
Room:
Type: Bathroom Fixture
Sub-type: Tub
Item Name: Tub, replacement or original fittings
Deck: A Deck
Class: 1st Class (Cabin Class)
Original Location:
Location in Rm:
Relocation Notes:
Quantity: 1
Contributing **Non-Contributing:**
Valuable Asset:

Artist/Designer:
Origin Date: 1934-1936
Measurements:
Materials: Porcelain enamel, metal
Condition: Fair
Description:
Notes: Often original tub with replacement fittings. In some cases, original Formica walls are extant.

Reference Sources:

The Queen Mary (The Shipbuilder), p. 189, 190
Observation Date: 11/11/2008
Recorder: Amanda Kainer



Photo Range:

Queen Mary Inventory Record

ID: 527
Space: A024
Room:
Type: Heating and Ventilation
Sub-type: Fan
Item Name: Same as above
Deck: A Deck
Class: 1st Class (Cabin Class)

Original Location:

Location in Rm:

Relocation Notes:

Quantity: 1

Contributing **Non-Contributing:**

Valuable Asset:

Artist/Designer:
Origin Date: 1934-1936
Measurements: Base: 10 in. D; Head: 14 in. D
Materials: Metal
Condition: Fair

Description:
Wall-mounted open grill circular fan with controls for fast, medium, and slow.

Notes:
Inoperable.

Reference Sources:

The Queen Mary (The Shipbuilder), p. 145-6

Observation Date: 11/11/2008

Recorder: Amanda Kainer



Photo Range:

ID: 3877
Space: A024
Room:
Type: Furniture, Built-in
Sub-type: Shelves
Item Name: Shelf, modular
Deck: A Deck
Class: 1st Class (Cabin Class)

Original Location:

Location in Rm:

Relocation Notes:

Quantity: 2

Contributing **Non-Contributing:**

Valuable Asset:

Artist/Designer:
Origin Date:
Measurements:
Materials:
Condition: Fair

Description:

Notes:
Unpainted.

Reference Sources:

Observation Date: 11/11/2008

Recorder: Amanda Kainer



Photo Range:

Queen Mary Inventory Record

ID: 4272
Space: A030
Room:
Type: Furniture, Freestanding
Sub-type: Seating, non-original
Item Name: Chair, armchair
Deck: A Deck
Class: 1st Class (Cabin Class)
Original Location:
Location in Rm:
Relocation Notes:
Quantity: 2
Contributing **Non-Contributing:**
Valuable Asset:

Artist/Designer:
Origin Date:
Measurements:
Materials:
Condition: Fair
Description:

Notes:

Reference Sources:

Observation Date: 11/11/2008
Recorder: Amanda Kainer



Photo Range:

ID: 3976
Space: A030
Room:
Type: Fine Art
Sub-type: Lithograph
Item Name: Same as above
Deck: A Deck
Class: 1st Class (Cabin Class)
Original Location:
Location in Rm:
Relocation Notes:
Quantity: 1
Contributing **Non-Contributing:**
Valuable Asset:

Artist/Designer:
Origin Date: 1989
Measurements:
Materials:
Condition: Fair
Description: "Jewel of the Sea."
Notes:

Reference Sources:

Observation Date: 11/11/2008
Recorder: Amanda Kainer



Photo Range:

Queen Mary Inventory Record

ID: 4088
Space: A032
Room:
Type: Furniture, Freestanding
Sub-type: Seating, non-original
Item Name: Chair, armchair
Deck: A Deck
Class: 1st Class (Cabin Class)
Original Location:
Location in Rm:
Relocation Notes:
Quantity: 1
Contributing **Non-Contributing:**
Valuable Asset:

Artist/Designer:
Origin Date:
Measurements:
Materials:
Condition: Fair
Description:

Notes:

Reference Sources:

Observation Date: 11/11/2008
Recorder: Amanda Kainer



Photo Range:

ID: 3267
Space: A032
Room:
Type: Fine Art
Sub-type: Lithograph
Item Name: Same as above
Deck: A Deck
Class: 1st Class (Cabin Class)
Original Location:
Location in Rm:
Relocation Notes:
Quantity: 1
Contributing **Non-Contributing:**
Valuable Asset:

Artist/Designer:
Origin Date: 1989
Measurements:
Materials:
Condition: Fair
Description: "Jewel of the Sea."

Notes:

Reference Sources:

Observation Date: 11/11/2008
Recorder: Amanda Kainer



Photo Range:

Queen Mary Inventory Record

ID: 957
Space: A034
Room:
Type: Furniture, Freestanding
Sub-type: Seating, non-original
Item Name: Chair, armchair
Deck: A Deck
Class: 1st Class (Cabin Class)
Original Location:
Location in Rm:
Relocation Notes:
Quantity: 1
Contributing **Non-Contributing:**
Valuable Asset:

Artist/Designer:
Origin Date:
Measurements:
Materials:
Condition: Fair
Description:

Notes:

Reference Sources:

Observation Date: 11/11/2008
Recorder: Amanda Kainer



Photo Range:

ID: 1184
Space: A034
Room:
Type: Fine Art
Sub-type: Lithograph
Item Name: Same as above
Deck: A Deck
Class: 1st Class (Cabin Class)
Original Location:
Location in Rm:
Relocation Notes:
Quantity: 1
Contributing **Non-Contributing:**
Valuable Asset:

Artist/Designer:
Origin Date: 1989
Measurements:
Materials:
Condition: Fair
Description: "Jewel of the Sea."
Notes:

Reference Sources:

Observation Date: 11/11/2008
Recorder: Amanda Kainer



Photo Range:

Queen Mary Inventory Record

ID: 193
Space: A036
Room:
Type: Furniture, Freestanding
Sub-type: Seating, non-original
Item Name: Chair, armchair
Deck: A Deck
Class: 1st Class (Cabin Class)
Original Location:
Location in Rm:
Relocation Notes:
Quantity: 1
Contributing **Non-Contributing:**
Valuable Asset:

Artist/Designer:
Origin Date:
Measurements:
Materials:
Condition: Fair
Description:

Notes:

Reference Sources:

Observation Date: 11/11/2008
Recorder: Amanda Kainer



Photo Range:

ID: 3703
Space: A036
Room:
Type: Fine Art
Sub-type: Lithograph
Item Name: Same as above
Deck: A Deck
Class: 1st Class (Cabin Class)
Original Location:
Location in Rm:
Relocation Notes:
Quantity: 1
Contributing **Non-Contributing:**
Valuable Asset:

Artist/Designer:
Origin Date: 1989
Measurements:
Materials:
Condition: Fair
Description: "Jewel of the Sea."
Notes:

Reference Sources:

Observation Date: 11/11/2008
Recorder: Amanda Kainer



Photo Range:

Queen Mary Inventory Record

ID: 348
Space: A101
Room:
Type: Bathroom Fixture
Sub-type: Wash Basin
Item Name: Basin, replacement fittings
Deck: A Deck
Class: 1st Class (Cabin Class)

Artist/Designer:
Origin Date:
Measurements:
Materials: White glazed vitreous china
Condition: Fair
Description:

Shape matches original basin. In some cases, Shanks maker's mark is extant. Often original brackets and plumbing. Spigot and handles replaced.

Notes:



Original Location:

Location in Rm:

Relocation Notes:

Quantity: 1

Contributing **Non-Contributing:**

Valuable Asset:

Reference Sources:

The Queen Mary (The Shipbuilder), p. 190

Observation Date: 10/28/2008

Recorder: Amanda Kainer

Photo Range:

ID: 4006
Space: A101
Room:
Type: Hardware
Sub-type: Hook
Item Name: Hook, double
Deck: A Deck
Class: 1st Class (Cabin Class)

Artist/Designer:
Origin Date: 1934-1936
Measurements:
Materials: Roanoid
Condition: Good
Description:

Notes:



Original Location:

Location in Rm:

Relocation Notes:

Quantity: 1

Contributing **Non-Contributing:**

Valuable Asset:

Reference Sources:

The Queen Mary (The Shipbuilder), p. 146

Observation Date: 10/28/2008

Recorder: Amanda Kainer

Photo Range:

Queen Mary Inventory Record

ID: 4393
Space: A101
Room:
Type: Bathroom Fixture
Sub-type: Toilet
Item Name: Same as above
Deck: A Deck
Class: 1st Class (Cabin Class)

Original Location:

Location in Rm:

Relocation Notes:

Quantity: 1

Contributing **Non-Contributing:**

Valuable Asset:

Artist/Designer:

Origin Date:

Measurements:

Materials:

Condition: Fair

Description:

Non-original bowls, seats, and lids. Plumbing is often updated and push handles reproduced.

Notes:

Reference Sources:

Observation Date: 10/28/2008

Recorder: Amanda Kainer



Photo Range:

ID: 2997
Space: A101
Room:
Type: Bathroom Fixture
Sub-type: Tub
Item Name: Tub, replacement or original fittings
Deck: A Deck
Class: 1st Class (Cabin Class)

Original Location:

Location in Rm:

Relocation Notes:

Quantity: 1

Contributing **Non-Contributing:**

Valuable Asset:

Artist/Designer:

Origin Date: 1934-1936

Measurements:

Materials: Porcelain enamel, metal

Condition: Fair

Description:

Often original tub with replacement fittings. In some cases, original Formica walls are extant.

Notes:

Reference Sources:

The Queen Mary (The Shipbuilder), p. 189, 190

Observation Date: 10/28/2008

Recorder: Amanda Kainer

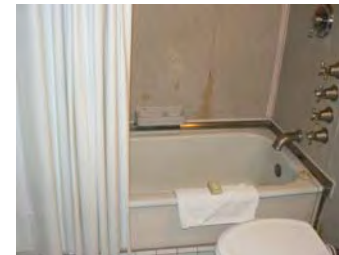

Photo Range:

Queen Mary Inventory Record

ID: 4356
Space: A101
Room: A
Type: Room photo
Sub-type:
Item Name:
Deck: A Deck
Class: 1st Class (Cabin Class)
Original Location:
Location in Rm:
Relocation Notes:
Quantity:
Contributing **Non-Contributing:**
Valuable Asset:

Artist/Designer:
Origin Date:
Measurements:
Materials:
Condition:
Description:

Notes:

Reference Sources:

The Queen Mary (The Shipbuilder), p. 146

Observation Date: 10/28/2008

Recorder: Amanda Kainer



Photo Range:

P1020102-P1020104

ID: 1116
Space: A101
Room: A
Type: Furniture, Freestanding
Sub-type: Seating, non-original
Item Name: Chair, armchair
Deck: A Deck
Class: 1st Class (Cabin Class)
Original Location:
Location in Rm:
Relocation Notes:
Quantity: 1
Contributing **Non-Contributing:**
Valuable Asset:

Artist/Designer:
Origin Date:
Measurements:
Materials:
Condition: Fair
Description:

Notes:

Reference Sources:

The Queen Mary (The Shipbuilder), p. 146

Observation Date: 10/28/2008

Recorder: Amanda Kainer



Photo Range:

Queen Mary Inventory Record

ID: 1150
Space: A101
Room: A
Type: Lighting
Sub-type: Lamp, desk
Item Name: Desk lamp, metal visor
Deck: A Deck
Class: 1st Class (Cabin Class)
Original Location:
Location in Rm:
Relocation Notes:
Quantity: 1
Contributing **Non-Contributing:**
Valuable Asset:

Artist/Designer:
Origin Date:
Measurements:
Materials:
Condition: Good
Description:
Desk lamp
Notes:

Reference Sources:
The Queen Mary (The Shipbuilder), p. 146
Observation Date: 10/28/2008
Recorder: Amanda Kainer



Photo Range:
P1020115

ID: 3543
Space: A101
Room: A
Type: Furniture, Built-in
Sub-type: Desk
Item Name: Desk, rectangular two-drawer
Deck: A Deck
Class: 1st Class (Cabin Class)
Original Location:
Location in Rm:
Relocation Notes:
Quantity: 1
Contributing **Non-Contributing:**
Valuable Asset:

Artist/Designer:
Origin Date:
Measurements:
Materials:
Condition: Good
Description:
Notes:

Reference Sources:
The Queen Mary (The Shipbuilder), p. 146
Observation Date: 10/28/2008
Recorder: Amanda Kainer



Photo Range:
P1020083

Queen Mary Inventory Record

ID: 453
Space: A101
Room: A
Type: Hardware
Sub-type: Door Knob Set

Item Name: Door Knob, original
Deck: A Deck
Class: 1st Class (Cabin Class)
Original Location:
Location in Rm:
Relocation Notes:
Quantity: 2
Contributing **Non-Contributing:**
Valuable Asset:

Artist/Designer:
Origin Date:
Measurements:
Materials: Roanoid
Condition: Fair
Description: Oval door knob with escutcheon.
Notes:

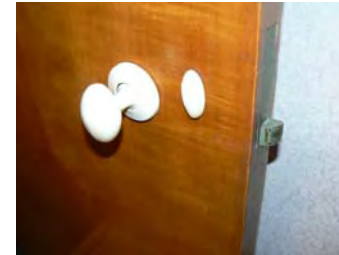

Reference Sources:
The Queen Mary (The Shipbuilder), p. 146, 158
Observation Date: 10/28/2008
Recorder: Amanda Kainer

Photo Range:
P1020100

ID: 3253
Space: A101
Room: A
Type: Furniture, Built-in
Sub-type: Closet
Item Name: Double, flat panel
Deck: A Deck
Class: 1st Class (Cabin Class)
Original Location:
Location in Rm:
Relocation Notes:
Quantity: 2
Contributing **Non-Contributing:**
Valuable Asset:

Artist/Designer:
Origin Date: 1934-1936
Measurements:
Materials:
Condition: Good
Description:
Notes:

Reference Sources:
The Queen Mary (The Shipbuilder), p. 146
Observation Date: 10/28/2008
Recorder: Amanda Kainer



Photo Range:
P1020084

Queen Mary Inventory Record

ID: 170
Space: A101
Room: A
Type: Furniture, Built-in
Sub-type: Headboard
Item Name: Headboard, ensemble recessed with symmetrical cabinets/shelves and bedside tables

Deck: A Deck
Class: 1st Class (Cabin Class)
Original Location:
Location in Rm:
Relocation Notes:
Quantity: 1
Contributing **Non-Contributing:**
Valuable Asset:

Artist/Designer:
Origin Date:
Measurements:
Materials:
Condition: Good
Description:

Notes:

Reference Sources:

The Queen Mary (The Shipbuilder), p. 146

Observation Date: 10/28/2008

Recorder: Amanda Kainer



Photo Range:

ID: 756
Space: A101
Room: A
Type: Furniture, Freestanding
Sub-type: Headboard
Item Name: Headboard, upholstered twin
Deck: A Deck
Class: 1st Class (Cabin Class)
Original Location:
Location in Rm:
Relocation Notes:
Quantity: 2
Contributing **Non-Contributing:**
Valuable Asset:

Artist/Designer:
Origin Date:
Measurements:
Materials:
Condition: Fair
Description:

Notes:

Reference Sources:

The Queen Mary (The Shipbuilder), p. 146

Observation Date: 10/28/2008

Recorder: Amanda Kainer



Photo Range:

Queen Mary Inventory Record

ID: 3389
Space: A101
Room: A
Type: Heating and Ventilation
Sub-type: Heater
Item Name: Heater, specialty
Deck: A Deck
Class: 1st Class (Cabin Class)
Original Location:
Location in Rm:
Relocation Notes:
Quantity: 1
Contributing **Non-Contributing:**
Valuable Asset:

Artist/Designer:
Origin Date: 1934-1936
Measurements:
Materials:
Condition: Good
Description:

Notes:

Reference Sources:
The Queen Mary (The Shipbuilder), p. 146

Observation Date: 10/28/2008

Recorder: Amanda Kainer



Photo Range:
P1020083

ID: 4301
Space: A101
Room: A
Type: Hardware
Sub-type: Hook
Item Name: Hook, double
Deck: A Deck
Class: 1st Class (Cabin Class)
Original Location:
Location in Rm:
Relocation Notes:
Quantity: 3
Contributing **Non-Contributing:**
Valuable Asset:

Artist/Designer:
Origin Date: 1934-1936
Measurements:
Materials: Roanoid
Condition: Fair
Description:

Notes:

Reference Sources:
The Queen Mary (The Shipbuilder), p. 146

Observation Date: 10/28/2008

Recorder: Amanda Kainer



Photo Range:

Queen Mary Inventory Record

ID: 3546
Space: A101
Room: A
Type: Furniture, Built-in
Sub-type: Table
Item Name: Table, dressing with mirror
Deck: A Deck
Class: 1st Class (Cabin Class)
Original Location:
Location in Rm:
Relocation Notes:
Quantity: 1
Contributing **Non-Contributing:**
Valuable Asset:

Artist/Designer:
Origin Date:
Measurements:
Materials:
Condition: Fair
Description:

Notes:

Reference Sources:

The Queen Mary (The Shipbuilder), p. 146

Observation Date: 10/28/2008

Recorder: Amanda Kainer



Photo Range:
P1020083

ID: 1310
Space: A101
Room: A
Type: Heating and Ventilation
Sub-type: Fan
Item Name: Same as above
Deck: A Deck
Class: 1st Class (Cabin Class)
Original Location:
Location in Rm:
Relocation Notes:
Quantity: 1
Contributing **Non-Contributing:**
Valuable Asset:

Artist/Designer:
Origin Date: 1934-1936
Measurements: Base: 10 in. D; Head: 14 in. D
Materials: Metal
Condition: Fair
Description: Wall-mounted open grill circular fan with controls for fast, medium, and slow.

Notes:

Inoperable.

Reference Sources:

The Queen Mary (The Shipbuilder), p. 145-6

Observation Date: 10/28/2008

Recorder: Amanda Kainer



Photo Range:

Queen Mary Inventory Record

ID: 3690
Space: A101
Room: B
Type: Room photo
Sub-type:
Item Name:
Deck: A Deck
Class: 1st Class (Cabin Class)
Original Location:
Location in Rm:
Relocation Notes:
Quantity:
Contributing **Non-Contributing:**
Valuable Asset:

Artist/Designer:
Origin Date:
Measurements:
Materials:
Condition:
Description:

Notes:

Reference Sources:

The Queen Mary (The Shipbuilder), p. 146

Observation Date: 10/28/2008

Recorder: Amanda Kainer



Photo Range:

P1020105-P1020108

ID: 771
Space: A101
Room: B
Type: Bathroom Fixture
Sub-type: Wash Basin
Item Name: Basin, replacement fittings
Deck: A Deck
Class: 1st Class (Cabin Class)

Artist/Designer:
Origin Date:
Measurements:
Materials: White glazed vitreous china
Condition: Fair
Description:

Shape matches original basin. In some cases, Shanks maker's mark is extant. Often original brackets and plumbing. Spigot and handles replaced.

Notes:

Reference Sources:

The Queen Mary (The Shipbuilder), p. 190

Observation Date: 10/28/2008

Recorder: Amanda Kainer



Photo Range:

Original Location:
Location in Rm:
Relocation Notes:
Quantity: 1
Contributing **Non-Contributing:**
Valuable Asset:

Queen Mary Inventory Record

ID: 1478
Space: A101
Room: B
Type: Furniture, Built-in
Sub-type: Cabinet
Item Name: Cabinet, wide
Deck: A Deck
Class: 1st Class (Cabin Class)

Original Location:

Location in Rm:

Relocation Notes:

Quantity: 1

Contributing **Non-Contributing:**

Valuable Asset:

Artist/Designer:
Origin Date: 1934-1936

Measurements:

Materials:

Condition: Fair

Description:

Mirrored door with single shelf below. Roanoid or plastic handle.

Notes:

Reference Sources:

Observation Date: 10/28/2008

Recorder: Amanda Kainer



Photo Range:

ID: 1441
Space: A101
Room: B
Type: Furniture, Freestanding
Sub-type: Seating, non-original
Item Name: Chair, armchair
Deck: A Deck
Class: 1st Class (Cabin Class)

Original Location:

Location in Rm:

Relocation Notes:

Quantity: 1

Contributing **Non-Contributing:**

Valuable Asset:

Artist/Designer:

Origin Date:

Measurements:

Materials:

Condition: Fair

Description:

Notes:

Reference Sources:

The Queen Mary (The Shipbuilder), p. 146

Observation Date: 10/28/2008

Recorder: Amanda Kainer



Photo Range:

Queen Mary Inventory Record

ID: 3344
Space: A101
Room: B
Type: Furniture, Freestanding
Sub-type: Headboard
Item Name: Headboard, upholstered twin
Deck: A Deck
Class: 1st Class (Cabin Class)
Original Location:
Location in Rm:
Relocation Notes:
Quantity: 2
Contributing **Non-Contributing:**
Valuable Asset:

Artist/Designer:
Origin Date:
Measurements:
Materials:
Condition: Fair
Description:

Notes:

Reference Sources:

The Queen Mary (The Shipbuilder), p. 146

Observation Date: 10/28/2008

Recorder: Amanda Kainer



Photo Range:

ID: 4573
Space: A101
Room: B
Type: Heating and Ventilation
Sub-type: Heater
Item Name: Heater, standard
Deck: A Deck
Class: 1st Class (Cabin Class)
Original Location:
Location in Rm:
Relocation Notes:
Quantity: 1
Contributing **Non-Contributing:**
Valuable Asset:

Artist/Designer:
Origin Date: 1934-1936
Measurements:
Materials:
Condition: Good
Description:

Notes:

Reference Sources:

The Queen Mary (The Shipbuilder), p. 146

Observation Date: 10/28/2008

Recorder: Amanda Kainer



Photo Range:

Queen Mary Inventory Record

ID: 1217
Space: A101
Room: B
Type: Furniture, Built-in
Sub-type: Table
Item Name: Table, square bedside
Deck: A Deck
Class: 1st Class (Cabin Class)
Original Location:
Location in Rm:
Relocation Notes:
Quantity: 1
Contributing **Non-Contributing:**
Valuable Asset:

Artist/Designer:
Origin Date:
Measurements:
Materials:
Condition: Fair
Description:
Notes:
Reference Sources:
The Queen Mary (The Shipbuilder), p. 146
Observation Date: 10/28/2008
Recorder: Amanda Kainer



Photo Range:

ID: 4603
Space: A101
Room: B
Type: Bathroom Fixture
Sub-type: Tub
Item Name: Tub, replacement or original fittings
Deck: A Deck
Class: 1st Class (Cabin Class)
Original Location:
Location in Rm:
Relocation Notes:
Quantity: 1
Contributing **Non-Contributing:**
Valuable Asset:

Artist/Designer:
Origin Date:
Measurements:
Materials:
Condition: Fair
Description:
Notes:
Reference Sources:
The Queen Mary (The Shipbuilder), p. 146
Observation Date: 10/28/2008
Recorder: Amanda Kainer

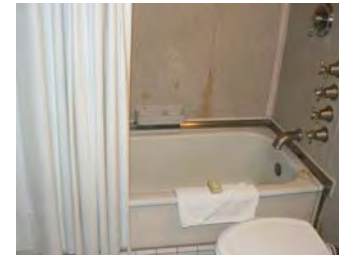

Photo Range:

Queen Mary Inventory Record

ID: 4264
Space: A101
Room: B
Type: Furniture, Built-in
Sub-type: Desk
Item Name: Desk, six drawer
Deck: A Deck
Class: 1st Class (Cabin Class)
Original Location:
Location in Rm:
Relocation Notes:
Quantity: 1
Contributing **Non-Contributing:**
Valuable Asset:

Artist/Designer:
Origin Date:
Measurements:
Materials:
Condition: Fair
Description:
Notes: Granite (non-original).
Reference Sources: The Queen Mary (The Shipbuilder), p. 146
Observation Date: 10/28/2008
Recorder: Amanda Kainer



Photo Range:

ID: 385
Space: A101
Room: B
Type: Hardware
Sub-type: Door Knob Set
Item Name: Door Knob, modified
Deck: A Deck
Class: 1st Class (Cabin Class)
Original Location:
Location in Rm:
Relocation Notes:
Quantity: 1
Contributing **Non-Contributing:**
Valuable Asset:

Artist/Designer:
Origin Date:
Measurements:
Materials: Roanoid
Condition: Fair
Description: Oval door knob.
Notes: Missing escutcheon.
Reference Sources: The Queen Mary (The Shipbuilder), p. 146, 158
Observation Date: 10/28/2008
Recorder: Amanda Kainer



Photo Range:

Queen Mary Inventory Record

ID: 3365
Space: A102
Room:
Type: Hardware
Sub-type: Door Knob Set

Item Name: Door Knob, modified
Deck: A Deck
Class: 1st Class (Cabin Class)
Original Location:
Location in Rm:
Relocation Notes:
Quantity: 1
Contributing **Non-Contributing:**
Valuable Asset:

Artist/Designer:
Origin Date:
Measurements:
Materials: Roanoid, plastic

Condition: Fair
Description: Oval door knob with replacement throw bolt.
Notes:



Reference Sources:
The Queen Mary (The Shipbuilder), p. 146, 158
Observation Date: 11/11/2008
Recorder: Amanda Kainer

Photo Range:
P2010704-P2010706

ID: 800
Space: A102
Room: A
Type: Room photo
Sub-type:
Item Name:
Deck: A Deck
Class: 1st Class (Cabin Class)
Original Location:
Location in Rm:
Relocation Notes:
Quantity:
Contributing **Non-Contributing:**
Valuable Asset:

Artist/Designer:
Origin Date:
Measurements:
Materials:
Condition:
Description:

Notes:

Reference Sources:

Observation Date: 11/11/2008
Recorder: Amanda Kainer



Photo Range:
P2010668-P2010671

Queen Mary Inventory Record

ID: 4437
Space: A102
Room: A
Type: Furniture, Built-in
Sub-type: Desk
Item Name: Desk, specialty
Deck: A Deck
Class: 1st Class (Cabin Class)
Original Location:
Location in Rm:
Relocation Notes:
Quantity: 1
Contributing **Non-Contributing:**
Valuable Asset:

Artist/Designer:
Origin Date:
Measurements:
Materials:
Condition: Fair
Description:
Notes:
Reference Sources:
Observation Date: 11/11/2008
Recorder: Amanda Kainer



Photo Range:

ID: 3158
Space: A102
Room: A
Type: Furniture, Built-in
Sub-type: Headboard
Item Name: Headboard, ensemble recessed with symmetrical cabinets/shelves and bedside tables
Deck: A Deck
Class: 1st Class (Cabin Class)
Original Location:
Location in Rm:
Relocation Notes:
Quantity: 1
Contributing **Non-Contributing:**
Valuable Asset:

Artist/Designer:
Origin Date:
Measurements:
Materials:
Condition: Good
Description:
Notes:
Reference Sources:
Observation Date: 11/11/2008
Recorder: Amanda Kainer



Photo Range:
P2010684, P2010687, P2010688

Queen Mary Inventory Record

ID: 3656
Space: A102
Room: A
Type: Heating and Ventilation
Sub-type: Heater
Item Name: Heater, standard
Deck: A Deck
Class: 1st Class (Cabin Class)
Original Location:
Location in Rm:
Relocation Notes:
Quantity: 1
Contributing **Non-Contributing:**
Valuable Asset:

Artist/Designer:
Origin Date: 1934-1936
Measurements:
Materials:
Condition: Fair
Description:

Notes:
Reference Sources:

Observation Date: 11/11/2008
Recorder: Amanda Kainer



Photo Range:

ID: 3747
Space: A102
Room: A
Type: Hardware
Sub-type: Hook
Item Name: Hook, double
Deck: A Deck
Class: 1st Class (Cabin Class)
Original Location:
Location in Rm:
Relocation Notes:
Quantity: 3
Contributing **Non-Contributing:**
Valuable Asset:

Artist/Designer:
Origin Date:
Measurements:
Materials: Roanoid
Condition: Good
Description:

Notes:
Reference Sources:

Observation Date: 11/11/2008
Recorder: Amanda Kainer



Photo Range:

Queen Mary Inventory Record

ID: 942
Space: A102
Room: A
Type: Furniture, Built-in
Sub-type: Table
Item Name: Table, dressing with mirror
Deck: A Deck
Class: 1st Class (Cabin Class)
Original Location:
Location in Rm:
Relocation Notes:
Quantity: 1
Contributing **Non-Contributing:**
Valuable Asset:

Artist/Designer:
Origin Date:
Measurements:
Materials:
Condition: Fair
Description:

Notes:

Reference Sources:

Observation Date: 11/11/2008
Recorder: Amanda Kainer



Photo Range:
P2010679

ID: 1337
Space: A102
Room: A
Type: Furniture, Built-in
Sub-type: Closet
Item Name: Wardrobe
Deck: A Deck
Class: 1st Class (Cabin Class)
Original Location:
Location in Rm:
Relocation Notes:
Quantity: 1
Contributing **Non-Contributing:**
Valuable Asset:

Artist/Designer:
Origin Date:
Measurements:
Materials:
Condition: Fair
Description:

Notes:

Reference Sources:

Observation Date: 11/11/2008
Recorder: Amanda Kainer



Photo Range:

Queen Mary Inventory Record

ID: 750
Space: A102
Room: A
Type: Furniture, Built-in
Sub-type: Dresser
Item Name: Dresser, specialty
Deck: A Deck
Class: 1st Class (Cabin Class)
Original Location:
Location in Rm:
Relocation Notes:
Quantity: 1
Contributing **Non-Contributing:**
Valuable Asset:

Artist/Designer:
Origin Date:
Measurements:
Materials:
Condition: Fair
Description:

Notes:
Granite (non-original).
Reference Sources:

Observation Date: 11/11/2008
Recorder: Amanda Kainer



Photo Range:
P2010682

ID: 1462
Space: A102
Room: A
Type: Heating and Ventilation
Sub-type: Fan
Item Name: Same as above
Deck: A Deck
Class: 1st Class (Cabin Class)
Original Location:
Location in Rm:
Relocation Notes:
Quantity: 1
Contributing **Non-Contributing:**
Valuable Asset:

Artist/Designer:
Origin Date: 1934-1936
Measurements: Base: 10 in. D; Head: 14 in. D
Materials: Metal
Condition: Fair
Description:
Wall-mounted open grill circular fan with controls for fast, medium, and slow.
Notes:
Inoperable.
Reference Sources:
The Queen Mary (The Shipbuilder), p. 145-6
Observation Date: 11/11/2008
Recorder: Amanda Kainer



Photo Range:

Queen Mary Inventory Record

ID: 633
Space: A102
Room: B
Type: Room photo
Sub-type:
Item Name:
Deck: A Deck
Class: 1st Class (Cabin Class)
Original Location:
Location in Rm:
Relocation Notes:
Quantity:
Contributing **Non-Contributing:**
Valuable Asset:

Artist/Designer:
Origin Date:
Measurements:
Materials:
Condition:
Description:

Notes:

Reference Sources:

Observation Date: 11/11/2008
Recorder: Amanda Kainer



Photo Range:
P2010672-P2010677

ID: 4274
Space: A102
Room: B
Type: Bathroom Fixture
Sub-type: Wash Basin
Item Name: Basin, replacement fittings
Deck: A Deck
Class: 1st Class (Cabin Class)

Artist/Designer:
Origin Date:
Measurements:
Materials: White glazed vitreous china
Condition: Fair
Description:

Shape matches original basin. In some cases, Shanks maker's mark is extant. Often original brackets and plumbing. Spigot and handles replaced.

Notes:

Original Location:
Location in Rm:
Relocation Notes:
Quantity: 1
Contributing **Non-Contributing:**
Valuable Asset:

Reference Sources:

The Queen Mary (The Shipbuilder), p. 190

Observation Date: 11/11/2008
Recorder: Amanda Kainer



Photo Range:

Queen Mary Inventory Record

ID: 267
Space: A102
Room: B
Type: Bathroom Fixture
Sub-type: Wash Basin
Item Name: Basin, replacement fittings
Deck: A Deck
Class: 1st Class (Cabin Class)

Artist/Designer:
Origin Date:
Measurements:
Materials: White glazed vitreous china
Condition: Fair
Description:

Shape matches original basin. In some cases, Shanks maker's mark is extant. Often original brackets and plumbing. Spigot and handles replaced.

Notes:

Original Location:

Location in Rm:

Relocation Notes:

Quantity: 1

Contributing **Non-Contributing:**

Valuable Asset:

Reference Sources:

The Queen Mary (The Shipbuilder), p. 190

Observation Date: 11/11/2008

Recorder: Amanda Kainer



Photo Range:

ID: 107
Space: A102
Room: B
Type: Furniture, Built-in
Sub-type: Cabinet
Item Name: Cabinet, wide
Deck: A Deck
Class: 1st Class (Cabin Class)

Artist/Designer:
Origin Date: 1934-1936
Measurements:
Materials:
Condition: Fair

Description: Mirrored door with single shelf below. Roanoid or plastic handle.

Notes:

Original Location:

Location in Rm:

Relocation Notes:

Quantity: 1

Contributing **Non-Contributing:**

Valuable Asset:

Reference Sources:

Observation Date: 11/11/2008

Recorder: Amanda Kainer

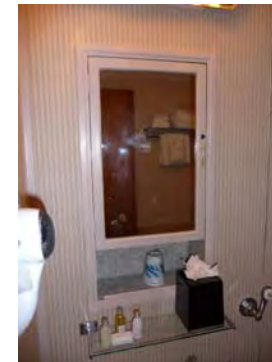

Photo Range:

Queen Mary Inventory Record

ID: 3464
Space: A102
Room: B
Type: Furniture, Built-in
Sub-type: Headboard
Item Name: Headboard, upholstered twin
Deck: A Deck
Class: 1st Class (Cabin Class)
Original Location:
Location in Rm:
Relocation Notes:
Quantity: 1
Contributing **Non-Contributing:**
Valuable Asset:

Artist/Designer:
Origin Date:
Measurements:
Materials:
Condition: Fair
Description:

Notes:

Reference Sources:

Observation Date: 11/11/2008
Recorder: Amanda Kainer



Photo Range:

ID: 248
Space: A102
Room: B
Type: Heating and Ventilation
Sub-type: Heater
Item Name: Heater, standard
Deck: A Deck
Class: 1st Class (Cabin Class)
Original Location:
Location in Rm:
Relocation Notes:
Quantity: 1
Contributing **Non-Contributing:**
Valuable Asset:

Artist/Designer:
Origin Date: 1934-1936
Measurements:
Materials:
Condition: Good
Description:

Notes:

Reference Sources:

Observation Date: 11/11/2008
Recorder: Amanda Kainer



Photo Range:

Queen Mary Inventory Record

ID: 818
Space: A102
Room: B
Type: Hardware
Sub-type: Hook

Item Name: Hook, double
Deck: A Deck
Class: 1st Class (Cabin Class)
Original Location:
Location in Rm:
Relocation Notes:
Quantity: 1
Contributing **Non-Contributing:**
Valuable Asset:

Artist/Designer:
Origin Date:
Measurements:
Materials: Roanoid

Condition: Good
Description:
Notes:

Reference Sources:

Observation Date: 11/11/2008
Recorder: Amanda Kainer



Photo Range:

ID: 3581
Space: A102
Room: B
Type: Bathroom Fixture
Sub-type: Toilet
Item Name: Same as above
Deck: A Deck
Class: 1st Class (Cabin Class)

Original Location:
Location in Rm:
Relocation Notes:
Quantity: 1
Contributing **Non-Contributing:**
Valuable Asset:

Artist/Designer:
Origin Date:
Measurements:
Materials:
Condition: Fair
Description: Non-original bowls, seats, and lids. Plumbing is often updated and push handles reproduced.
Notes:

Reference Sources:

Observation Date: 11/11/2008
Recorder: Amanda Kainer



Photo Range:

Queen Mary Inventory Record

ID: 16
Space: A102
Room: B
Type: Fine Art
Sub-type: Lithograph
Item Name: Same as above
Deck: A Deck
Class: 1st Class (Cabin Class)
Original Location:
Location in Rm:
Relocation Notes:
Quantity: 1
Contributing **Non-Contributing:**
Valuable Asset:

Artist/Designer:
Origin Date: 1989
Measurements:
Materials:
Condition: Good
Description:
"Jewel of the Sea."
Notes:



Reference Sources:

Observation Date: 11/11/2008
Recorder: Amanda Kainer

Photo Range:

ID: 511
Space: A102
Room: B
Type: Furniture, Built-in
Sub-type: Closet
Item Name: Single, flat panel
Deck: A Deck
Class: 1st Class (Cabin Class)
Original Location:
Location in Rm:
Relocation Notes:
Quantity: 1
Contributing **Non-Contributing:**
Valuable Asset:

Artist/Designer:
Origin Date: 1934-1936
Measurements:
Materials:
Condition: Good
Description:
Notes:



Reference Sources:

Observation Date: 11/11/2008
Recorder: Amanda Kainer

Photo Range:

Queen Mary Inventory Record

ID: 904
Space: A102
Room: B
Type: Furniture, Built-in
Sub-type: Table
Item Name: Table, bedside with shelves
Deck: A Deck
Class: 1st Class (Cabin Class)
Original Location:
Location in Rm:
Relocation Notes:
Quantity: 1
Contributing **Non-Contributing:**
Valuable Asset:

Artist/Designer:
Origin Date:
Measurements:
Materials:
Condition: Fair
Description:

Notes:

Reference Sources:

Observation Date: 11/11/2008
Recorder: Amanda Kainer



Photo Range:

ID: 1277
Space: A102
Room: B
Type: Furniture, Built-in
Sub-type: Table
Item Name: Table, dressing
Deck: A Deck
Class: 1st Class (Cabin Class)
Original Location:
Location in Rm:
Relocation Notes:
Quantity: 1
Contributing **Non-Contributing:**
Valuable Asset:

Artist/Designer:
Origin Date:
Measurements:
Materials:
Condition: Fair
Description: Mirror not original.
Notes:

Reference Sources:

Observation Date: 11/11/2008
Recorder: Amanda Kainer



Photo Range:

Queen Mary Inventory Record

ID: 1341
Space: A102
Room: B
Type: Bathroom Fixture
Sub-type: Tub
Item Name: Tub, replacement or original fittings
Deck: A Deck
Class: 1st Class (Cabin Class)

Original Location:

Location in Rm:

Relocation Notes:

Quantity: 1

Contributing **Non-Contributing:**

Valuable Asset:

Artist/Designer:
Origin Date: 1934-1936
Measurements:
Materials: Porcelain enamel, metal
Condition: Fair
Description:

Often original tub with replacement fittings. In some cases, original Formica walls are extant.

Notes:

Reference Sources:

The Queen Mary (The Shipbuilder), p. 189, 190

Observation Date: 11/11/2008

Recorder: Amanda Kainer

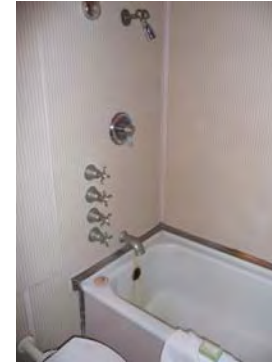

Photo Range:

Queen Mary Inventory Record

ID: 4351
Space: A104
Room:
Type: Room photo
Sub-type:
Item Name:
Deck: A Deck
Class: 1st Class (Cabin Class)
Original Location:
Location in Rm:
Relocation Notes:
Quantity:
Contributing Non-Contributing:
Valuable Asset:

Artist/Designer:
Origin Date:
Measurements:
Materials:
Condition:
Description:

Notes:

Reference Sources:

Observation Date: 11/11/2008
Recorder: Amanda Kainer



Photo Range:

ID: 4307
Space: A104
Room:
Type: Room photo
Sub-type:
Item Name:
Deck: A Deck
Class: 1st Class (Cabin Class)
Original Location:
Location in Rm:
Relocation Notes:
Quantity:
Contributing Non-Contributing:
Valuable Asset:

Artist/Designer:
Origin Date:
Measurements:
Materials:
Condition:
Description:

Notes:

Reference Sources:

Observation Date: 11/11/2008
Recorder: Amanda Kainer



Photo Range:

Queen Mary Inventory Record

ID: 2988
Space: A104
Room:
Type: Bathroom Fixture
Sub-type: Wash Basin
Item Name: Basin, other
Deck: A Deck
Class: 1st Class (Cabin Class)
Original Location:
Location in Rm:
Relocation Notes:
Quantity: 1
Contributing **Non-Contributing:**
Valuable Asset:

Artist/Designer:
Origin Date:
Measurements:
Materials:
Condition: Fair
Description:

Notes:

Reference Sources:

Observation Date: 11/11/2008
Recorder: Amanda Kainer



Photo Range:

ID: 110
Space: A104
Room:
Type: Bathroom Fixture
Sub-type: Wash Basin
Item Name: Basin, other
Deck: A Deck
Class: 1st Class (Cabin Class)
Original Location:
Location in Rm:
Relocation Notes:
Quantity: 1
Contributing **Non-Contributing:**
Valuable Asset:

Artist/Designer:
Origin Date:
Measurements:
Materials:
Condition: Fair
Description:

Notes:

Reference Sources:

Observation Date: 11/11/2008
Recorder: Amanda Kainer



Photo Range:

Queen Mary Inventory Record

ID: 1145
Space: A104
Room:
Type: Furniture, Built-in
Sub-type: Cabinet
Item Name: Cabinet, narrow
Deck: A Deck
Class: 1st Class (Cabin Class)

Original Location:

Location in Rm:

Relocation Notes:

Quantity: 1

Contributing **Non-Contributing:**

Valuable Asset:

Artist/Designer:
Origin Date: 1934-1936

Measurements:

Materials:

Condition: Fair

Description:

Mirrored door with single shelf below. Roanoid or plastic handle.

Notes:

Reference Sources:

The Queen Mary (The Shipbuilder), p. 190

Observation Date: 11/11/2008

Recorder: Amanda Kainer

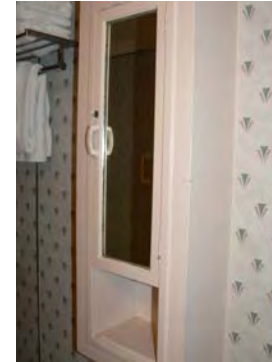

Photo Range:

ID: 815
Space: A104
Room:
Type: Furniture, Built-in
Sub-type: Cabinet
Item Name: Cabinet, three-part
Deck: A Deck
Class: 1st Class (Cabin Class)

Original Location:

Location in Rm:

Relocation Notes:

Quantity: 1

Contributing **Non-Contributing:**

Valuable Asset:

Artist/Designer:
Origin Date: 1934-1936

Measurements:

Materials:

Condition: Fair

Description:

Central mirrored cabinet flanked by triangular-shaped mirrored side cabinets. Roanoid push-button handles.

Notes:

Reference Sources:

Observation Date: 11/11/2008

Recorder: Amanda Kainer



Photo Range:

Queen Mary Inventory Record

ID: 194
Space: A104
Room:
Type: Furniture, Freestanding
Sub-type: Seating, non-original
Item Name: Chair, armchair
Deck: A Deck
Class: 1st Class (Cabin Class)
Original Location:
Location in Rm:
Relocation Notes:
Quantity: 2
Contributing **Non-Contributing:**
Valuable Asset:

Artist/Designer:
Origin Date:
Measurements:
Materials:
Condition: Fair
Description:

Notes:

Reference Sources:

Observation Date: 11/11/2008
Recorder: Amanda Kainer



Photo Range:

ID: 436
Space: A104
Room:
Type: Furniture, Built-in
Sub-type: Desk
Item Name: Desk, specialty
Deck: A Deck
Class: 1st Class (Cabin Class)
Original Location:
Location in Rm:
Relocation Notes:
Quantity: 1
Contributing **Non-Contributing:**
Valuable Asset:

Artist/Designer:
Origin Date:
Measurements:
Materials:
Condition: Fair
Description:

Notes:

Reference Sources:

Observation Date: 11/11/2008
Recorder: Amanda Kainer



Photo Range:

Queen Mary Inventory Record

ID: 3602
Space: A104
Room:
Type: Hardware
Sub-type: Door Knob Set

Item Name: Door Knob, original
Deck: A Deck
Class: 1st Class (Cabin Class)
Original Location:
Location in Rm:
Relocation Notes:
Quantity: 2
Contributing **Non-Contributing:**
Valuable Asset:

Artist/Designer:
Origin Date:
Measurements:
Materials: Roanoid

Condition: Fair
Description: Oval door knob with escutcheon.
Notes:

Reference Sources:
The Queen Mary (The Shipbuilder), p. 146, 158
Observation Date: 11/11/2008
Recorder: Amanda Kainer



Photo Range:

ID: 965
Space: A104
Room:
Type: Furniture, Built-in
Sub-type: Closet
Item Name: Double, flat panel
Deck: A Deck
Class: 1st Class (Cabin Class)
Original Location:
Location in Rm:
Relocation Notes:
Quantity: 1
Contributing **Non-Contributing:**
Valuable Asset:

Artist/Designer:
Origin Date: 1934-1936
Measurements:
Materials:
Condition: Fair
Description:

Notes:

Reference Sources:

Observation Date: 11/11/2008
Recorder: Amanda Kainer

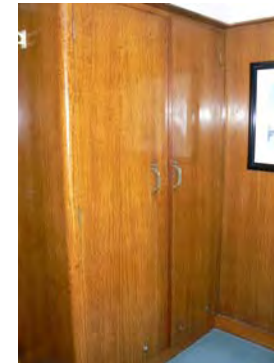

Photo Range:

Queen Mary Inventory Record

ID: 1123
Space: A104
Room:
Type: Furniture, Built-in
Sub-type: Headboard
Item Name: Headboard, ensemble recessed with symmetrical cabinets/shelves and bedside tables

Deck: A Deck
Class: 1st Class (Cabin Class)
Original Location:
Location in Rm:
Relocation Notes:
Quantity: 1
Contributing **Non-Contributing:**
Valuable Asset:

Artist/Designer:
Origin Date:
Measurements:
Materials:
Condition: Good
Description:



Notes:

Reference Sources:

Observation Date: 11/11/2008
Recorder: Amanda Kainer

Photo Range:

ID: 1428
Space: A104
Room:
Type: Heating and Ventilation
Sub-type: Heater
Item Name: Heater, standard
Deck: A Deck
Class: 1st Class (Cabin Class)
Original Location:
Location in Rm:
Relocation Notes:
Quantity: 1
Contributing **Non-Contributing:**
Valuable Asset:

Artist/Designer:
Origin Date: 1934-1936
Measurements:
Materials:
Condition: Fair
Description: no photo heater is covered.
Notes:



Reference Sources:

Observation Date: 11/11/2008
Recorder: Amanda Kainer

Photo Range:

Queen Mary Inventory Record

ID: 1415
Space: A104
Room:
Type: Hardware
Sub-type: Hook

Item Name: Hook, double
Deck: A Deck
Class: 1st Class (Cabin Class)
Original Location:
Location in Rm:
Relocation Notes:
Quantity: 2
Contributing **Non-Contributing:**
Valuable Asset:

Artist/Designer:
Origin Date:
Measurements:
Materials: Roanoid

Condition: Fair
Description:

Notes:

Reference Sources:

Observation Date: 11/11/2008
Recorder: Amanda Kainer



Photo Range:

ID: 3507
Space: A104
Room:
Type: Bathroom Fixture
Sub-type: Toilet
Item Name: Same as above
Deck: A Deck
Class: 1st Class (Cabin Class)

Original Location:
Location in Rm:
Relocation Notes:
Quantity: 1
Contributing **Non-Contributing:**
Valuable Asset:

Artist/Designer:
Origin Date:
Measurements:
Materials:
Condition: Fair
Description: Non-original bowls, seats, and lids. Plumbing is often updated and push handles reproduced.
Notes:

Reference Sources:

Observation Date: 11/11/2008
Recorder: Amanda Kainer



Photo Range:

Queen Mary Inventory Record

ID: 509
Space: A104
Room:
Type: Fine Art
Sub-type: Lithograph
Item Name: Same as above
Deck: A Deck
Class: 1st Class (Cabin Class)
Original Location:
Location in Rm:
Relocation Notes:
Quantity: 1
Contributing **Non-Contributing:**
Valuable Asset:

Artist/Designer:
Origin Date: 1989
Measurements:
Materials:
Condition: Fair
Description:
"Jewel of the Sea."
Notes:

Reference Sources:



Observation Date: 11/11/2008
Recorder: Amanda Kainer

Photo Range:

ID: 1476
Space: A104
Room:
Type: Furniture, Built-in
Sub-type: Table
Item Name: Table, dressing with mirror
Deck: A Deck
Class: 1st Class (Cabin Class)
Original Location:
Location in Rm:
Relocation Notes:
Quantity: 1
Contributing **Non-Contributing:**
Valuable Asset:

Artist/Designer:
Origin Date:
Measurements:
Materials:
Condition: Fair
Description:

Notes:

Reference Sources:



Observation Date: 11/11/2008
Recorder: Amanda Kainer

Photo Range:

Queen Mary Inventory Record

ID: 4145
Space: A104
Room:
Type: Bathroom Fixture
Sub-type: Tub
Item Name: Tub, replacement or original fittings
Deck: A Deck
Class: 1st Class (Cabin Class)

Original Location:

Location in Rm:

Relocation Notes:

Quantity: 1

Contributing **Non-Contributing:**

Valuable Asset:

Artist/Designer:
Origin Date: 1934-1936
Measurements:
Materials: Porcelain enamel, metal
Condition: Fair
Description:

Often original tub with replacement fittings. In some cases, original Formica walls are extant.

Notes:

Reference Sources:

The Queen Mary (The Shipbuilder), p. 189, 190

Observation Date: 11/11/2008

Recorder: Amanda Kainer



Photo Range:

ID: 3719
Space: A104
Room:
Type: Furniture, Built-in
Sub-type: Dresser
Item Name: Dresser, specialty
Deck: A Deck
Class: 1st Class (Cabin Class)

Original Location:

Location in Rm:

Relocation Notes:

Quantity: 1

Contributing **Non-Contributing:**

Valuable Asset:

Artist/Designer:
Origin Date:
Measurements:
Materials:
Condition: Fair
Description:

Notes:
Granite (non-original).

Reference Sources:

Observation Date: 11/11/2008

Recorder: Amanda Kainer



Photo Range:

Queen Mary Inventory Record

ID: 4453
Space: A104
Room:
Type: Furniture, Built-in
Sub-type: Cabinet
Item Name: Cabinet, specialty
Deck: A Deck
Class: 1st Class (Cabin Class)
Original Location:
Location in Rm:
Relocation Notes:
Quantity: 2
Contributing **Non-Contributing:**
Valuable Asset:

Artist/Designer:
Origin Date: 1934-1936
Measurements:
Materials:
Condition: Fair
Description:
With doors
Notes:
Unpainted.
Reference Sources:



Photo Range:

Observation Date: 11/11/2008
Recorder: Amanda Kainer

ID: 365
Space: A104
Room:
Type: Furniture, Built-in
Sub-type: Shelves
Item Name: Shelf, modular
Deck: A Deck
Class: 1st Class (Cabin Class)
Original Location:
Location in Rm:
Relocation Notes:
Quantity: 1
Contributing **Non-Contributing:**
Valuable Asset:

Artist/Designer:
Origin Date:
Measurements:
Materials:
Condition: Fair
Description:
Notes:
Unpainted.
Reference Sources:



Photo Range:

Observation Date: 11/11/2008
Recorder: Amanda Kainer

Queen Mary Inventory Record

ID: 138
Space: A105
Room:
Type: Room photo
Sub-type:
Item Name:
Deck: A Deck
Class: 1st Class (Cabin Class)
Original Location:
Location in Rm:
Relocation Notes:
Quantity:
Contributing Non-Contributing:
Valuable Asset:

Artist/Designer:
Origin Date:
Measurements:
Materials:
Condition:
Description:

Notes:

Reference Sources:

Observation Date: 11/11/2008
Recorder: Amanda Kainer



Photo Range:

P2010490, P2010491, P2010495-P2010498

ID: 4488
Space: A105
Room:
Type: Room photo
Sub-type:
Item Name:
Deck: A Deck
Class: 1st Class (Cabin Class)
Original Location:
Location in Rm:
Relocation Notes:
Quantity:
Contributing Non-Contributing:
Valuable Asset:

Artist/Designer:
Origin Date:
Measurements:
Materials:
Condition:
Description:

Notes:

Reference Sources:

Observation Date: 11/11/2008
Recorder: Amanda Kainer



Photo Range:

Queen Mary Inventory Record

ID: 682
Space: A105
Room:
Type: Room photo
Sub-type:
Item Name:
Deck: A Deck
Class: 1st Class (Cabin Class)
Original Location:
Location in Rm:
Relocation Notes:
Quantity:
Contributing **Non-Contributing:**
Valuable Asset:

Artist/Designer:
Origin Date:
Measurements:
Materials:
Condition:
Description:

Notes:

Reference Sources:

Observation Date: 11/11/2008
Recorder: Amanda Kainer



Photo Range:

ID: 3948
Space: A105
Room:
Type: Bathroom Fixture
Sub-type: Wash Basin
Item Name: Basin, other
Deck: A Deck
Class: 1st Class (Cabin Class)
Original Location:
Location in Rm:
Relocation Notes:
Quantity: 1
Contributing **Non-Contributing:**
Valuable Asset:

Artist/Designer:
Origin Date:
Measurements:
Materials:
Condition: Fair
Description:

Notes:

Reference Sources:

Observation Date: 11/11/2008
Recorder: Marlise Fratinardo



Photo Range:

Queen Mary Inventory Record

ID: 3378
Space: A105
Room:
Type: Bathroom Fixture
Sub-type: Wash Basin
Item Name: Basin, replacement fittings
Deck: A Deck
Class: 1st Class (Cabin Class)

Artist/Designer:
Origin Date:
Measurements:
Materials: White glazed vitreous china
Condition: Fair
Description:



Shape matches original basin. In some cases, Shanks maker's mark is extant. Often original brackets and plumbing. Spigot and handles replaced.

Notes:

Original Location:

Location in Rm:

Relocation Notes:

Quantity: 1

Contributing **Non-Contributing:**

Valuable Asset:

Reference Sources:

The Queen Mary (The Shipbuilder), p. 190

Observation Date: 11/11/2008

Recorder: Amanda Kainer

Photo Range:

ID: 1274
Space: A105
Room:
Type: Bathroom Fixture
Sub-type: Wash Basin
Item Name: Basin, replacement fittings
Deck: A Deck
Class: 1st Class (Cabin Class)

Artist/Designer:
Origin Date:
Measurements:
Materials: White glazed vitreous china
Condition: Fair
Description:

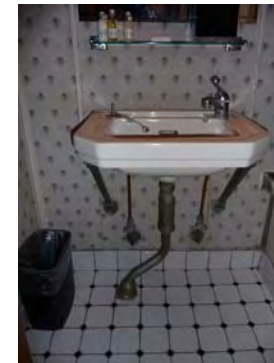

Shape matches original basin. In some cases, Shanks maker's mark is extant. Often original brackets and plumbing. Spigot and handles replaced.

Notes:

Original Location:

Location in Rm:

Relocation Notes:

Quantity: 1

Contributing **Non-Contributing:**

Valuable Asset:

Reference Sources:

The Queen Mary (The Shipbuilder), p. 190

Observation Date: 11/11/2008

Recorder: Amanda Kainer

Photo Range:

Queen Mary Inventory Record

ID: 233
Space: A105
Room:
Type: Bathroom Fixture
Sub-type: Wash Basin
Item Name: Basin, replacement fittings
Deck: A Deck
Class: 1st Class (Cabin Class)

Artist/Designer:
Origin Date:
Measurements:
Materials: White glazed vitreous china
Condition: Good
Description:

Shape matches original basin. In some cases, Shanks maker's mark is extant. Often original brackets and plumbing. Spigot and handles replaced.

Notes:

Original Location:

Location in Rm:

Relocation Notes:

Quantity: 1

Contributing **Non-Contributing:**

Valuable Asset:

Reference Sources:

The Queen Mary (The Shipbuilder), p. 190

Observation Date: 11/11/2008

Recorder: Amanda Kainer



Photo Range:

ID: 759
Space: A105
Room:
Type: Furniture, Built-in
Sub-type: Cabinet
Item Name: Cabinet, narrow
Deck: A Deck
Class: 1st Class (Cabin Class)

Artist/Designer:
Origin Date: 1934-1936
Measurements:
Materials:
Condition: Fair

Description: Mirrored door with single shelf below. Roanoid or plastic handle.

Notes:

Original Location:

Location in Rm:

Relocation Notes:

Quantity: 1

Contributing **Non-Contributing:**

Valuable Asset:

Reference Sources:

The Queen Mary (The Shipbuilder), p. 190

Observation Date: 11/11/2008

Recorder: Amanda Kainer

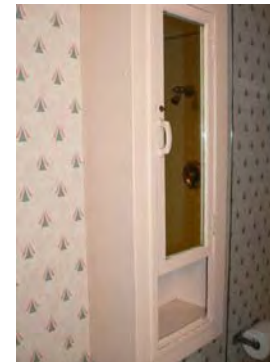

Photo Range:

Queen Mary Inventory Record

ID: 4458
Space: A105
Room:
Type: Furniture, Built-in
Sub-type: Cabinet
Item Name: Cabinet, narrow
Deck: A Deck
Class: 1st Class (Cabin Class)

Original Location:

Location in Rm:

Relocation Notes:

Quantity: 1

Contributing **Non-Contributing:**

Valuable Asset:

Artist/Designer:
Origin Date: 1934-1936

Measurements:

Materials:

Condition: Fair

Description:

Mirrored door with single shelf below. Roanoid or plastic handle.

Notes:

Reference Sources:

The Queen Mary (The Shipbuilder), p. 190

Observation Date: 11/11/2008

Recorder: Amanda Kainer

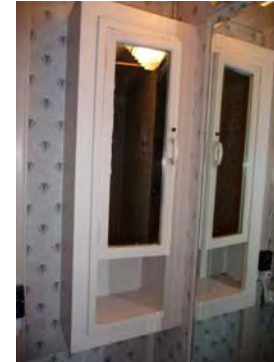

Photo Range:

ID: 3867
Space: A105
Room:
Type: Furniture, Built-in
Sub-type: Cabinet
Item Name: Cabinet, specialty
Deck: A Deck
Class: 1st Class (Cabin Class)

Original Location:

Location in Rm:

Relocation Notes:

Quantity: 2

Contributing **Non-Contributing:**

Valuable Asset:

Artist/Designer:
Origin Date: 1934-1936

Measurements:

Materials:

Condition: Fair

Description:

Notes:

Reference Sources:

Observation Date: 11/11/2008

Recorder: Amanda Kainer



Photo Range:

Queen Mary Inventory Record

ID: 769
Space: A105
Room:
Type: Furniture, Built-in
Sub-type: Cabinet
Item Name: Cabinet, three-part
Deck: A Deck
Class: 1st Class (Cabin Class)

Artist/Designer:
Origin Date: 1934-1936
Measurements:
Materials:
Condition: Good
Description: Central mirrored cabinet flanked by triangular-shaped mirrored side cabinets. Roanoid push-button handles.
Notes:



Original Location:

Location in Rm:

Relocation Notes:

Quantity: 1

Contributing **Non-Contributing:**

Valuable Asset:

Reference Sources:

Observation Date: 11/11/2008

Recorder: Amanda Kainer

Photo Range:

ID: 61
Space: A105
Room:
Type: Furniture, Freestanding
Sub-type: Seating, non-original
Item Name: Chair, armchair
Deck: A Deck
Class: 1st Class (Cabin Class)

Artist/Designer:
Origin Date:
Measurements:
Materials:
Condition: Fair
Description:
Notes:



Original Location:

Location in Rm:

Relocation Notes:

Quantity: 2

Contributing **Non-Contributing:**

Valuable Asset:

Reference Sources:

Observation Date: 11/11/2008

Recorder: Amanda Kainer

Photo Range:

Queen Mary Inventory Record

ID: 4328
Space: A105
Room:
Type: Furniture, Built-in
Sub-type: Desk
Item Name: Desk, rectangular two-drawer
Deck: A Deck
Class: 1st Class (Cabin Class)
Original Location:
Location in Rm:
Relocation Notes:
Quantity: 1
Contributing **Non-Contributing:**
Valuable Asset:

Artist/Designer:
Origin Date:
Measurements:
Materials:
Condition: Fair
Description:

Notes:

Reference Sources:

Observation Date: 11/11/2008
Recorder: Amanda Kainer



Photo Range:

ID: 961
Space: A105
Room:
Type: Hardware
Sub-type: Door Knob Set
Item Name: Door Knob, modified
Deck: A Deck
Class: 1st Class (Cabin Class)
Original Location:
Location in Rm:
Relocation Notes:
Quantity: 2
Contributing **Non-Contributing:**
Valuable Asset:

Artist/Designer:
Origin Date:
Measurements:
Materials: Roanoid, plastic
Condition: Poor
Description: Oval door knob with throw bolt.
Notes:

Reference Sources:

The Queen Mary (The Shipbuilder), p. 146, 158
Observation Date: 11/11/2008
Recorder: Amanda Kainer



Photo Range:
P2010494

Queen Mary Inventory Record

ID: 3149
Space: A105
Room:
Type: Hardware
Sub-type: Door Knob Set

Item Name: Door Knob, original
Deck: A Deck
Class: 1st Class (Cabin Class)
Original Location:
Location in Rm:
Relocation Notes:
Quantity: 1
Contributing **Non-Contributing:**
Valuable Asset:

Artist/Designer:
Origin Date:
Measurements:
Materials: Roanoid

Condition: Fair
Description: Oval door knob with escutcheon.
Notes:



Reference Sources:
The Queen Mary (The Shipbuilder), p. 146, 158
Observation Date: 11/11/2008
Recorder: Amanda Kainer

Photo Range:

ID: 1360
Space: A105
Room:
Type: Furniture, Built-in
Sub-type: Closet
Item Name: Double, flat panel
Deck: A Deck
Class: 1st Class (Cabin Class)
Original Location:
Location in Rm:
Relocation Notes:
Quantity: 1
Contributing **Non-Contributing:**
Valuable Asset:

Artist/Designer:
Origin Date: 1934-1936
Measurements:
Materials:
Condition: Fair
Description:

Notes:

Reference Sources:

Observation Date: 11/11/2008
Recorder: Amanda Kainer



Photo Range:

Queen Mary Inventory Record

ID: 3324
Space: A105
Room:
Type: Furniture, Built-in
Sub-type: Headboard
Item Name: Headboard, ensemble recessed with symmetrical cabinets/shelves and bedside tables
Deck: A Deck
Class: 1st Class (Cabin Class)
Original Location:
Location in Rm:
Relocation Notes:
Quantity: 1
Contributing **Non-Contributing:**
Valuable Asset:

Artist/Designer:
Origin Date:
Measurements:
Materials:
Condition: Fair
Description:



Notes:

Reference Sources:

Observation Date: 11/11/2008
Recorder: Amanda Kainer

Photo Range:

ID: 1239
Space: A105
Room:
Type: Furniture, Freestanding
Sub-type: Headboard
Item Name: Headboard, upholstered twin
Deck: A Deck
Class: 1st Class (Cabin Class)
Original Location:
Location in Rm:
Relocation Notes:
Quantity: 2
Contributing **Non-Contributing:**
Valuable Asset:

Artist/Designer:
Origin Date:
Measurements:
Materials:
Condition: Fair
Description:



Notes:

Reference Sources:

Observation Date: 11/11/2008
Recorder: Amanda Kainer

Photo Range:
P2010485

Queen Mary Inventory Record

ID: 3418
Space: A105
Room:
Type: Heating and Ventilation
Sub-type: Heater
Item Name: Heater, panel
Deck: A Deck
Class: 1st Class (Cabin Class)
Original Location:
Location in Rm:
Relocation Notes:
Quantity: 1
Contributing **Non-Contributing:**
Valuable Asset:

Artist/Designer:
Origin Date: 1934-1936
Measurements:
Materials:
Condition: Good
Description:

Notes:
Reference Sources:

Observation Date: 11/11/2008
Recorder: Amanda Kainer



Photo Range:

ID: 3252
Space: A105
Room:
Type: Heating and Ventilation
Sub-type: Heater
Item Name: Heater, specialty
Deck: A Deck
Class: 1st Class (Cabin Class)
Original Location:
Location in Rm:
Relocation Notes:
Quantity: 1
Contributing **Non-Contributing:**
Valuable Asset:

Artist/Designer:
Origin Date: 1934-1936
Measurements:
Materials:
Condition: Fair
Description:

Notes:
Reference Sources:

Observation Date: 11/11/2008
Recorder: Amanda Kainer



Photo Range:

Queen Mary Inventory Record

ID: 583
Space: A105
Room:
Type: Hardware
Sub-type: Hook

Item Name: Hook, double
Deck: A Deck
Class: 1st Class (Cabin Class)
Original Location:
Location in Rm:
Relocation Notes:
Quantity: 1
Contributing **Non-Contributing:**
Valuable Asset:

Artist/Designer:
Origin Date:
Measurements:
Materials: Roanoid

Condition: Good
Description:

Notes:

Reference Sources:

Observation Date: 11/11/2008
Recorder: Amanda Kainer



Photo Range:

ID: 1222
Space: A105
Room:
Type: Hardware
Sub-type: Hook

Item Name: Hook, double
Deck: A Deck
Class: 1st Class (Cabin Class)
Original Location:
Location in Rm:
Relocation Notes:
Quantity: 4
Contributing **Non-Contributing:**
Valuable Asset:

Artist/Designer:
Origin Date:
Measurements:
Materials: Roanoid

Condition: Fair
Description:

Notes:

Reference Sources:

Observation Date: 11/11/2008
Recorder: Amanda Kainer



Photo Range:

Queen Mary Inventory Record

ID: 1085
Space: A105
Room:
Type: Bathroom Fixture
Sub-type: Toilet
Item Name: Same as above
Deck: A Deck
Class: 1st Class (Cabin Class)

Original Location:

Location in Rm:

Relocation Notes:

Quantity: 1

Contributing **Non-Contributing:**

Valuable Asset:

Artist/Designer:

Origin Date:

Measurements:

Materials:

Condition: Fair

Description:

Non-original bowls, seats, and lids. Plumbing is often updated and push handles reproduced.

Notes:

Reference Sources:

Observation Date: 11/11/2008

Recorder: Amanda Kainer



Photo Range:

ID: 2977
Space: A105
Room:
Type: Bathroom Fixture
Sub-type: Toilet
Item Name: Same as above
Deck: A Deck
Class: 1st Class (Cabin Class)

Original Location:

Location in Rm:

Relocation Notes:

Quantity: 1

Contributing **Non-Contributing:**

Valuable Asset:

Artist/Designer:

Origin Date:

Measurements:

Materials:

Condition: Fair

Description:

Non-original bowls, seats, and lids. Plumbing is often updated and push handles reproduced.

Notes:

Reference Sources:

Observation Date: 11/11/2008

Recorder: Amanda Kainer



Photo Range:

Queen Mary Inventory Record

ID: 4600
Space: A105
Room:
Type: Fine Art
Sub-type: Lithograph
Item Name: Same as above
Deck: A Deck
Class: 1st Class (Cabin Class)
Original Location:
Location in Rm:
Relocation Notes:
Quantity: 1
Contributing **Non-Contributing:**
Valuable Asset:

Artist/Designer:
Origin Date: 1989
Measurements:
Materials:
Condition: Good
Description:
"Jewel of the Sea."
Notes:

Reference Sources:

Observation Date: 11/11/2008
Recorder: Amanda Kainer



Photo Range:

ID: 3561
Space: A105
Room:
Type: Furniture, Built-in
Sub-type: Closet
Item Name: Single, flat panel
Deck: A Deck
Class: 1st Class (Cabin Class)
Original Location:
Location in Rm:
Relocation Notes:
Quantity: 1
Contributing **Non-Contributing:**
Valuable Asset:

Artist/Designer:
Origin Date: 1934-1936
Measurements:
Materials:
Condition: Good
Description:
Notes:

Reference Sources:

Observation Date: 11/11/2008
Recorder: Amanda Kainer



Photo Range:

Queen Mary Inventory Record

ID: 4555
Space: A105
Room:
Type: Furniture, Built-in
Sub-type: Table
Item Name: Table, bedside with shelves
Deck: A Deck
Class: 1st Class (Cabin Class)
Original Location:
Location in Rm:
Relocation Notes:
Quantity: 1
Contributing **Non-Contributing:**
Valuable Asset:

Artist/Designer:
Origin Date:
Measurements:
Materials:
Condition: Fair
Description:

Notes:

Reference Sources:

Observation Date: 11/11/2008
Recorder: Amanda Kainer



Photo Range:

ID: 157
Space: A105
Room:
Type: Furniture, Built-in
Sub-type: Table
Item Name: Table, dressing with mirror and side shelves, standard
Deck: A Deck
Class: 1st Class (Cabin Class)
Original Location:
Location in Rm:
Relocation Notes:
Quantity: 1
Contributing **Non-Contributing:**
Valuable Asset:

Artist/Designer:
Origin Date:
Measurements:
Materials:
Condition: Good
Description:

Notes:

Reference Sources:

Observation Date: 11/11/2008
Recorder: Amanda Kainer



Photo Range:

Queen Mary Inventory Record

ID: 3342
Space: A105
Room:
Type: Bathroom Fixture
Sub-type: Tub
Item Name: Tub, replacement or original fittings
Deck: A Deck
Class: 1st Class (Cabin Class)

Original Location:

Location in Rm:

Relocation Notes:

Quantity: 1

Contributing **Non-Contributing:**

Valuable Asset:

Artist/Designer:
Origin Date: 1934-1936
Measurements:
Materials: Porcelain enamel, metal
Condition: Fair
Description:

Often original tub with replacement fittings. In some cases, original Formica walls are extant.

Notes:

Reference Sources:

The Queen Mary (The Shipbuilder), p. 189, 190

Observation Date: 11/11/2008

Recorder: Amanda Kainer



Photo Range:

ID: 486
Space: A105
Room:
Type: Bathroom Fixture
Sub-type: Tub
Item Name: Tub, replacement or original fittings
Deck: A Deck
Class: 1st Class (Cabin Class)

Original Location:

Location in Rm:

Relocation Notes:

Quantity: 1

Contributing **Non-Contributing:**

Valuable Asset:

Artist/Designer:
Origin Date: 1934-1936
Measurements:
Materials: Porcelain enamel, metal
Condition: Fair
Description:

Often original tub with replacement fittings. In some cases, original Formica walls are extant.

Notes:

Reference Sources:

The Queen Mary (The Shipbuilder), p. 189, 190

Observation Date: 11/11/2008

Recorder: Amanda Kainer



Photo Range:

Queen Mary Inventory Record

ID: 315
Space: A105
Room:
Type: Hardware
Sub-type: Door Knob Set

Item Name: Door Knob, original
Deck: A Deck
Class: 1st Class (Cabin Class)
Original Location:
Location in Rm:
Relocation Notes:
Quantity: 2
Contributing **Non-Contributing:**
Valuable Asset:

Artist/Designer:
Origin Date:
Measurements:
Materials: Roanoid

Condition: Fair
Description: Oval door knob with throw bolt.
Notes: Deterioration.
Reference Sources: The Queen Mary (The Shipbuilder), p. 146, 158
Observation Date: 11/11/2008
Recorder: Amanda Kainer



Photo Range:

ID: 3360
Space: A105
Room:
Type: Furniture, Built-in
Sub-type: Dresser
Item Name: Dresser, specialty
Deck: A Deck
Class: 1st Class (Cabin Class)
Original Location:
Location in Rm:
Relocation Notes:
Quantity: 1
Contributing **Non-Contributing:**
Valuable Asset:

Artist/Designer:
Origin Date:
Measurements:
Materials:
Condition: Fair
Description:

Notes: Granite (non-original).
Reference Sources:

Observation Date: 11/11/2008
Recorder: Amanda Kainer



Photo Range:

Queen Mary Inventory Record

ID: 4116
Space: A105
Room:
Type: Heating and Ventilation
Sub-type: Fan
Item Name: Same as above
Deck: A Deck
Class: 1st Class (Cabin Class)

Original Location:

Location in Rm:

Relocation Notes:

Quantity: 1

Contributing **Non-Contributing:**

Valuable Asset:

Artist/Designer:
Origin Date: 1934-1936
Measurements: Base: 10 in. D; Head: 14 in. D
Materials: Metal
Condition: Fair

Description:
Wall-mounted open grill circular fan with controls for fast, medium, and slow.

Notes:
Inoperable.

Reference Sources:

The Queen Mary (The Shipbuilder), p. 145-6

Observation Date: 11/11/2008

Recorder: Amanda Kainer



Photo Range:

ID: 3783
Space: A105
Room:
Type: Furniture, Built-in
Sub-type: Shelves
Item Name: Shelf, modular
Deck: A Deck
Class: 1st Class (Cabin Class)

Original Location:

Location in Rm:

Relocation Notes:

Quantity: 1

Contributing **Non-Contributing:**

Valuable Asset:

Artist/Designer:
Origin Date:
Measurements:
Materials:
Condition: Fair

Description:

Notes:
Painted.

Reference Sources:

Observation Date: 11/11/2008

Recorder: Amanda Kainer



Photo Range:

Queen Mary Inventory Record

ID: 3206
Space: A105
Room:
Type: Furniture, Built-in
Sub-type: Shelves
Item Name: Shelf, specialty
Deck: A Deck
Class: 1st Class (Cabin Class)
Original Location:
Location in Rm:
Relocation Notes:
Quantity: 2
Contributing **Non-Contributing:**
Valuable Asset:

Artist/Designer:
Origin Date:
Measurements:
Materials:
Condition: Fair
Description:
Notes: Unpainted.
Reference Sources:
Observation Date: 11/11/2008
Recorder: Amanda Kainer



Photo Range:

Queen Mary Inventory Record

ID: 1326
Space: A107
Room:
Type: Room photo
Sub-type:
Item Name:
Deck: A Deck
Class: 1st Class (Cabin Class)
Original Location:
Location in Rm:
Relocation Notes:
Quantity:
Contributing **Non-Contributing:**
Valuable Asset:

Artist/Designer:
Origin Date: 1934-1936
Measurements:
Materials:
Condition:
Description:

Notes:

Reference Sources:

Observation Date: 11/12/2008
Recorder: Amanda Kainer



Photo Range:
P1030407-P1030409, P1030405

ID: 4235
Space: A107
Room:
Type: Bathroom Fixture
Sub-type: Wash Basin
Item Name: Basin, replacement fittings
Deck: A Deck
Class: 1st Class (Cabin Class)

Artist/Designer:
Origin Date:
Measurements:
Materials: White glazed vitreous china
Condition: Fair
Description:

Shape matches original basin. In some cases, Shanks maker's mark is extant. Often original brackets and plumbing. Spigot and handles replaced.

Notes:

Original Location:
Location in Rm:
Relocation Notes:
Quantity: 1
Contributing **Non-Contributing:**
Valuable Asset:

Reference Sources:

The Queen Mary (The Shipbuilder), p. 190

Observation Date: 11/12/2008
Recorder: Amanda Kainer



Photo Range:

Queen Mary Inventory Record

ID: 1235
Space: A107
Room:
Type: Furniture, Built-in
Sub-type: Cabinet
Item Name: Cabinet, narrow
Deck: A Deck
Class: 1st Class (Cabin Class)

Original Location:

Location in Rm:

Relocation Notes:

Quantity: 1

Contributing **Non-Contributing:**

Valuable Asset:

Artist/Designer:
Origin Date: 1934-1936

Measurements:

Materials:

Condition: Fair

Description:

Mirrored door with single shelf below. Roanoid or plastic handle.

Notes:

Reference Sources:

The Queen Mary (The Shipbuilder), p. 190

Observation Date: 11/12/2008

Recorder: Amanda Kainer



Photo Range:

ID: 4303
Space: A107
Room:
Type: Furniture, Built-in
Sub-type: Cabinet
Item Name: Cabinet, wide
Deck: A Deck
Class: 1st Class (Cabin Class)

Original Location:

Location in Rm:

Relocation Notes:

Quantity: 1

Contributing **Non-Contributing:**

Valuable Asset:

Artist/Designer:
Origin Date: 1934-1936

Measurements:

Materials:

Condition: Fair

Description:

Mirrored door with single shelf below. Roanoid or plastic handle.

Notes:

Reference Sources:

Observation Date: 11/12/2008

Recorder: Amanda Kainer



Photo Range:

Queen Mary Inventory Record

ID: 3137
Space: A107
Room:
Type: Furniture, Built-in
Sub-type: Desk
Item Name: Desk, rectangular two-drawer
Deck: A Deck
Class: 1st Class (Cabin Class)
Original Location:
Location in Rm:
Relocation Notes:
Quantity: 1
Contributing **Non-Contributing:**
Valuable Asset:

Artist/Designer:
Origin Date: 1934-1936
Measurements:
Materials:
Condition: Good
Description:

Notes:

Reference Sources:

Observation Date: 11/12/2008
Recorder: Amanda Kainer



Photo Range:

ID: 1066
Space: A107
Room:
Type: Hardware
Sub-type: Door Knob Set
Item Name: Door Knob, original
Deck: A Deck
Class: 1st Class (Cabin Class)
Original Location:
Location in Rm:
Relocation Notes:
Quantity: 1
Contributing **Non-Contributing:**
Valuable Asset:

Artist/Designer:
Origin Date: 1934-1936
Measurements:
Materials: Roanoid
Condition: Fair
Description: Oval door knob with throw bolt.
Notes:

Reference Sources:

The Queen Mary (The Shipbuilder), p. 146, 158
Observation Date: 11/12/2008
Recorder: Amanda Kainer



Photo Range:
P1030403, P1030404

Queen Mary Inventory Record

ID: 4138
Space: A107
Room:
Type: Furniture, Built-in
Sub-type: Closet
Item Name: Double, flat panel
Deck: A Deck
Class: 1st Class (Cabin Class)
Original Location:
Location in Rm:
Relocation Notes:
Quantity: 1
Contributing **Non-Contributing:**
Valuable Asset:

Artist/Designer:
Origin Date: 1934-1936
Measurements:
Materials:
Condition: Good
Description:
Notes:
Reference Sources:
Observation Date: 11/12/2008
Recorder: Amanda Kainer

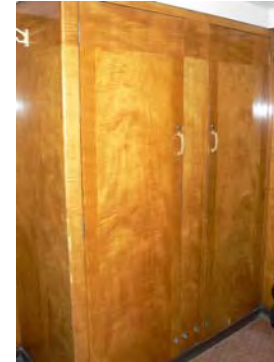

Photo Range:

ID: 4490
Space: A107
Room:
Type: Furniture, Built-in
Sub-type: Headboard
Item Name: Headboard, ensemble recessed with symmetrical cabinets/shelves and bedside tables
Deck: A Deck
Class: 1st Class (Cabin Class)
Original Location:
Location in Rm:
Relocation Notes:
Quantity: 1
Contributing **Non-Contributing:**
Valuable Asset:

Artist/Designer:
Origin Date: 1934-1936
Measurements:
Materials:
Condition: Good
Description:
Notes:
Reference Sources:
Observation Date: 11/12/2008
Recorder: Amanda Kainer



Photo Range:
P1030385, P1030386

Queen Mary Inventory Record

ID: 93
Space: A107
Room:
Type: Heating and Ventilation
Sub-type: Heater
Item Name: Heater, standard
Deck: A Deck
Class: 1st Class (Cabin Class)
Original Location:
Location in Rm:
Relocation Notes:
Quantity: 1
Contributing **Non-Contributing:**
Valuable Asset:

Artist/Designer:
Origin Date: 1934-1936
Measurements:
Materials:
Condition: Fair
Description:

Notes:

Reference Sources:

Observation Date: 11/12/2008
Recorder: Amanda Kainer



Photo Range:

ID: 4448
Space: A107
Room:
Type: Hardware
Sub-type: Hook
Item Name: Hook, double
Deck: A Deck
Class: 1st Class (Cabin Class)
Original Location:
Location in Rm:
Relocation Notes:
Quantity: 1
Contributing **Non-Contributing:**
Valuable Asset:

Artist/Designer:
Origin Date: 1934-1936
Measurements:
Materials: Roanoid
Condition: Good
Description:

Notes:

Reference Sources:

Observation Date: 11/12/2008
Recorder: Amanda Kainer

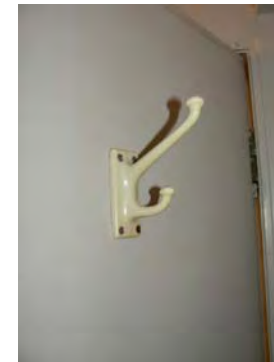

Photo Range:

Queen Mary Inventory Record

ID: 245
Space: A107
Room:
Type: Hardware
Sub-type: Hook

Item Name: Hook, double
Deck: A Deck
Class: 1st Class (Cabin Class)
Original Location:
Location in Rm:
Relocation Notes:
Quantity: 1
Contributing **Non-Contributing:**
Valuable Asset:

Artist/Designer:
Origin Date: 1934-1936
Measurements:
Materials: Roanoid

Condition: Poor
Description:

Notes:

Reference Sources:

Observation Date: 11/12/2008
Recorder: Amanda Kainer

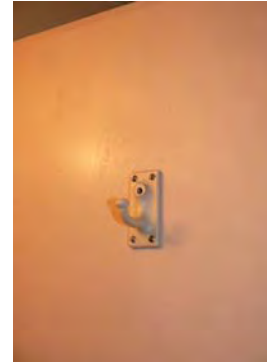

Photo Range:

ID: 1284
Space: A107
Room:
Type: Hardware
Sub-type: Hook

Item Name: Hook, double
Deck: A Deck
Class: 1st Class (Cabin Class)
Original Location:
Location in Rm:
Relocation Notes:
Quantity: 3
Contributing **Non-Contributing:**
Valuable Asset:

Artist/Designer:
Origin Date: 1934-1936
Measurements:
Materials: Roanoid

Condition: Fair
Description:

Notes:

Reference Sources:

Observation Date: 11/12/2008
Recorder: Amanda Kainer



Photo Range:
P1030395-P1030397

Queen Mary Inventory Record

ID: 3511
Space: A107
Room:
Type: Bathroom Fixture
Sub-type: Toilet
Item Name: Same as above
Deck: A Deck
Class: 1st Class (Cabin Class)

Original Location:

Location in Rm:

Relocation Notes:

Quantity: 1

Contributing **Non-Contributing:**

Valuable Asset:

Artist/Designer:

Origin Date:

Measurements:

Materials:

Condition: Fair

Description:

Non-original bowls, seats, and lids. Plumbing is often updated and push handles reproduced.

Notes:

Reference Sources:

Observation Date: 11/12/2008

Recorder: Amanda Kainer



Photo Range:

ID: 4601
Space: A107
Room:
Type: Bathroom Fixture
Sub-type: Toilet
Item Name: Same as above
Deck: A Deck
Class: 1st Class (Cabin Class)

Original Location:

Location in Rm:

Relocation Notes:

Quantity: 1

Contributing **Non-Contributing:**

Valuable Asset:

Artist/Designer:

Origin Date:

Measurements:

Materials:

Condition: Fair

Description:

Non-original bowls, seats, and lids. Plumbing is often updated and push handles reproduced.

Notes:

Reference Sources:

Observation Date: 11/12/2008

Recorder: Amanda Kainer



Photo Range:

Queen Mary Inventory Record

ID: 3858
Space: A107
Room:
Type: Fine Art
Sub-type: Lithograph
Item Name: Same as above
Deck: A Deck
Class: 1st Class (Cabin Class)
Original Location:
Location in Rm:
Relocation Notes:
Quantity: 1
Contributing **Non-Contributing:**
Valuable Asset:

Artist/Designer:
Origin Date: 1989
Measurements:
Materials:
Condition: Good
Description:
"Jewel of the Sea."
Notes:

Reference Sources:

Observation Date: 11/12/2008
Recorder: Amanda Kainer



Photo Range:

ID: 3364
Space: A107
Room:
Type: Hardware
Sub-type: Luggage Hardware
Item Name: Same as above
Deck: A Deck
Class: 1st Class (Cabin Class)
Original Location:
Location in Rm:
Relocation Notes:
Quantity: 1
Contributing **Non-Contributing:**
Valuable Asset:

Artist/Designer:
Origin Date: 1934-1936
Measurements:
Materials: brass
Condition: Good
Description:
Notes:

Reference Sources:

Observation Date: 11/12/2008
Recorder: Amanda Kainer



Photo Range:

Queen Mary Inventory Record

ID: 1146
Space: A107
Room:
Type: Furniture, Built-in
Sub-type: Closet
Item Name: Single, flat panel
Deck: A Deck
Class: 1st Class (Cabin Class)
Original Location:
Location in Rm:
Relocation Notes:
Quantity: 2
Contributing **Non-Contributing:**
Valuable Asset:

Artist/Designer:
Origin Date: 1934-1936
Measurements:
Materials:
Condition: Good
Description:
Notes:
Reference Sources:



Observation Date: 11/12/2008
Recorder: Amanda Kainer

Photo Range:
P1030389

ID: 1408
Space: A107
Room:
Type: Furniture, Built-in
Sub-type: Table
Item Name: Table, dressing with mirror and side cabinets, specialty
Deck: A Deck
Class: 1st Class (Cabin Class)
Original Location:
Location in Rm:
Relocation Notes:
Quantity: 1
Contributing **Non-Contributing:**
Valuable Asset:

Artist/Designer:
Origin Date: 1934-1936
Measurements:
Materials:
Condition: Good
Description:
Notes:
Reference Sources:



Observation Date: 11/12/2008
Recorder: Amanda Kainer

Photo Range:
P1030393

Queen Mary Inventory Record

ID: 4113
Space: A107
Room:
Type: Bathroom Fixture
Sub-type: Tub
Item Name: Tub, replacement or original fittings
Deck: A Deck
Class: 1st Class (Cabin Class)

Original Location:

Location in Rm:

Relocation Notes:

Quantity: 1

Contributing **Non-Contributing:**

Valuable Asset:

Artist/Designer:
Origin Date:
Measurements:
Materials: Porcelain enamel, metal
Condition: Fair
Description:

Often original tub with replacement fittings. In some cases, original Formica walls are extant.

Notes:

Reference Sources:

The Queen Mary (The Shipbuilder), p. 189, 190

Observation Date: 11/12/2008

Recorder: Amanda Kainer



Photo Range:

ID: 4203
Space: A107
Room:
Type: Bathroom Fixture
Sub-type: Tub
Item Name: Tub, replacement or original fittings
Deck: A Deck
Class: 1st Class (Cabin Class)

Original Location:

Location in Rm:

Relocation Notes:

Quantity: 1

Contributing **Non-Contributing:**

Valuable Asset:

Artist/Designer:
Origin Date: 1934-1936
Measurements:
Materials: Porcelain enamel, metal
Condition: Fair
Description:

Often original tub with replacement fittings. In some cases, original Formica walls are extant.

Notes:

Reference Sources:

The Queen Mary (The Shipbuilder), p. 189, 190

Observation Date: 11/12/2008

Recorder: Amanda Kainer



Photo Range:

Queen Mary Inventory Record

ID: 3827
Space: A107
Room:
Type: Heating and Ventilation
Sub-type: Fan
Item Name: Same as above
Deck: A Deck
Class: 1st Class (Cabin Class)

Original Location:

Location in Rm:

Relocation Notes:

Quantity: 1

Contributing **Non-Contributing:**

Valuable Asset:

Artist/Designer:
Origin Date: 1934-1936
Measurements: Base: 10 in. D; Head: 14 in. D
Materials: Metal
Condition: Fair

Description:
Wall-mounted open grill circular fan with controls for fast, medium, and slow.

Notes:
Inoperable.

Reference Sources:
The Queen Mary (The Shipbuilder), p. 145-6

Observation Date: 11/12/2008

Recorder: Amanda Kainer



Photo Range:

Queen Mary Inventory Record

ID: 4162
Space: A108
Room:
Type: Furniture, Built-in
Sub-type: Desk
Item Name: Desk, rectangular two-drawer
Deck: A Deck
Class: 1st Class (Cabin Class)
Original Location:
Location in Rm:
Relocation Notes:
Quantity: 1
Contributing **Non-Contributing:**
Valuable Asset:

Artist/Designer:
Origin Date:
Measurements:
Materials:
Condition: Good
Description:

Notes:

Reference Sources:

Observation Date: 11/12/2008
Recorder: Amanda Kainer



Photo Range:

ID: 972
Space: A108
Room:
Type: Hardware
Sub-type: Door Knob Set
Item Name: Door Knob, modified
Deck: A Deck
Class: 1st Class (Cabin Class)
Original Location:
Location in Rm:
Relocation Notes:
Quantity: 3
Contributing **Non-Contributing:**
Valuable Asset:

Artist/Designer:
Origin Date:
Measurements:
Materials: Roanoid, wood
Condition: Good
Description: Oval door knob with replacement escutcheon.
Notes:

Reference Sources:

The Queen Mary (The Shipbuilder), p. 146, 158
Observation Date: 11/12/2008
Recorder: Amanda Kainer



Photo Range:
P1020927, P1020928

Queen Mary Inventory Record

ID: 3508
Space: A108
Room:
Type: Heating and Ventilation
Sub-type: Heater
Item Name: Heater, panel
Deck: A Deck
Class: 1st Class (Cabin Class)
Original Location:
Location in Rm:
Relocation Notes:
Quantity: 1
Contributing **Non-Contributing:**
Valuable Asset:

Artist/Designer:
Origin Date: 1934-1936
Measurements:
Materials:
Condition: Good
Description:
Notes:
Reference Sources:



Photo Range:

Observation Date: 11/12/2008
Recorder: Amanda Kainer

ID: 3621
Space: A108
Room:
Type: Furniture, Built-in
Sub-type: Closet
Item Name: Single, flat panel
Deck: A Deck
Class: 1st Class (Cabin Class)
Original Location:
Location in Rm:
Relocation Notes:
Quantity: 2
Contributing **Non-Contributing:**
Valuable Asset:

Artist/Designer:
Origin Date: 1934-1936
Measurements:
Materials:
Condition: Good
Description:
Notes:
Reference Sources:



Photo Range:

Observation Date: 11/12/2008
Recorder: Amanda Kainer

Queen Mary Inventory Record

ID: 3381
Space: A108
Room:
Type: Furniture, Built-in
Sub-type: Table
Item Name: Table, dressing with mirror
Deck: A Deck
Class: 1st Class (Cabin Class)
Original Location:
Location in Rm:
Relocation Notes:
Quantity: 1
Contributing **Non-Contributing:**
Valuable Asset:

Artist/Designer:
Origin Date:
Measurements:
Materials:
Condition: Good
Description:

Notes:

Reference Sources:

Observation Date: 11/12/2008
Recorder: Amanda Kainer



Photo Range:
P1020918

ID: 4493
Space: A108
Room:
Type: Furniture, Built-in
Sub-type: Table
Item Name: Table, rectangular bedside
Deck: A Deck
Class: 1st Class (Cabin Class)
Original Location:
Location in Rm:
Relocation Notes:
Quantity: 2
Contributing **Non-Contributing:**
Valuable Asset:

Artist/Designer:
Origin Date:
Measurements:
Materials:
Condition: Good
Description:

Notes:

Reference Sources:

Observation Date: 11/12/2008
Recorder: Amanda Kainer



Photo Range:

Queen Mary Inventory Record

ID: 617
Space: A108
Room:
Type: Furniture, Built-in
Sub-type: Headboard
Item Name: Headboard, ensemble recessed with symmetrical cabinets/shelves and bedside tables
Deck: A Deck
Class: 1st Class (Cabin Class)
Original Location:
Location in Rm:
Relocation Notes:
Quantity: 1
Contributing **Non-Contributing:**
Valuable Asset:

Artist/Designer:
Origin Date:
Measurements:
Materials:
Condition: Good
Description:



Notes:
2 original concealed lights.
Reference Sources:

Observation Date: 11/12/2008
Recorder: Amanda Kainer

Photo Range:
P1020924

ID: 4563
Space: A108
Room:
Type: Heating and Ventilation
Sub-type: Fan
Item Name: Same as above
Deck: A Deck
Class: 1st Class (Cabin Class)
Original Location:
Location in Rm:
Relocation Notes:
Quantity: 1
Contributing **Non-Contributing:**
Valuable Asset:

Artist/Designer:
Origin Date: 1934-1936
Measurements: Base: 10 in. D; Head: 14 in. D
Materials: Metal
Condition: Fair
Description: Wall-mounted open grill circular fan with controls for fast, medium, and slow.
Notes:
Inoperable.
Reference Sources:
The Queen Mary (The Shipbuilder), p. 145-6
Observation Date: 11/12/2008
Recorder: Amanda Kainer



Photo Range:

Queen Mary Inventory Record

ID: 185
Space: A108
Room:
Type: Room photo
Sub-type:
Item Name:
Deck: A Deck
Class: 1st Class (Cabin Class)
Original Location:
Location in Rm:

Relocation Notes:

Quantity:
Contributing **Non-Contributing:**
Valuable Asset:

Artist/Designer:
Origin Date:
Measurements:
Materials:
Condition:
Description:

Notes:

The room has been restored. Some of the wood veneer and hardware does not appear to be original.

Reference Sources:

Observation Date: 11/12/2008
Recorder: Amanda Kainer



Photo Range:
P1020930-P1020934

Queen Mary Inventory Record

ID: 1252
Space: A109
Room:
Type: Room photo
Sub-type:
Item Name:
Deck: A Deck
Class: 1st Class (Cabin Class)
Original Location:
Location in Rm:
Relocation Notes:
Quantity:
Contributing Non-Contributing:
Valuable Asset:

Artist/Designer:
Origin Date:
Measurements:
Materials:
Condition:
Description:

Notes:

Reference Sources:

Observation Date: 11/11/2008
Recorder: Amanda Kainer



Photo Range:
P2010521-P2010530

ID: 52
Space: A109
Room:
Type: Room photo
Sub-type:
Item Name:
Deck: A Deck
Class: 1st Class (Cabin Class)
Original Location:
Location in Rm:
Relocation Notes:
Quantity:
Contributing Non-Contributing:
Valuable Asset:

Artist/Designer:
Origin Date:
Measurements:
Materials:
Condition:
Description:

Notes:

Reference Sources:

Observation Date: 11/12/2008
Recorder: Amanda Kainer



Photo Range:
P1030349-P1030354

Queen Mary Inventory Record

ID: 804
Space: A109
Room:
Type: Bathroom Fixture
Sub-type: Wash Basin
Item Name: Basin, replacement fittings
Deck: A Deck
Class: 1st Class (Cabin Class)

Artist/Designer:
Origin Date:
Measurements:
Materials: White glazed vitreous china
Condition: Fair
Description:

Shape matches original basin. In some cases, Shanks maker's mark is extant. Often original brackets and plumbing. Spigot and handles replaced.

Notes:



Original Location:

Location in Rm:

Relocation Notes:

Quantity: 1

Contributing **Non-Contributing:**

Valuable Asset:

Reference Sources:

The Queen Mary (The Shipbuilder), p. 190

Observation Date: 11/11/2008

Recorder: Amanda Kainer

Photo Range:

ID: 3188
Space: A109
Room:
Type: Furniture, Built-in
Sub-type: Cabinet
Item Name: Cabinet, specialty
Deck: A Deck
Class: 1st Class (Cabin Class)

Artist/Designer:
Origin Date: 1934-1936
Measurements:
Materials:
Condition: Good
Description:

Notes:



Original Location:

Location in Rm:

Relocation Notes:

Quantity: 2

Contributing **Non-Contributing:**

Valuable Asset:

Reference Sources:

Observation Date: 11/12/2008

Recorder: Amanda Kainer

Photo Range:

Queen Mary Inventory Record

ID: 654
Space: A109
Room:
Type: Furniture, Built-in
Sub-type: Cabinet
Item Name: Cabinet, three-part
Deck: A Deck
Class: 1st Class (Cabin Class)

Artist/Designer:
Origin Date: 1934-1936
Measurements:
Materials:
Condition: Fair
Description: Central mirrored cabinet flanked by triangular-shaped mirrored side cabinets. Roanoid push-button handles.
Notes:



Original Location:

Location in Rm:

Relocation Notes:

Quantity: 1

Contributing **Non-Contributing:**

Valuable Asset:

Reference Sources:

Observation Date: 11/11/2008

Recorder: Amanda Kainer

Photo Range:

ID: 4102
Space: A109
Room:
Type: Furniture, Built-in
Sub-type: Cabinet
Item Name: Cabinet, wide
Deck: A Deck
Class: 1st Class (Cabin Class)

Artist/Designer:
Origin Date: 1934-1936
Measurements:
Materials:
Condition: Fair
Description: Mirrored door with single shelf below. Roanoid or plastic handle.
Notes:



Original Location:

Location in Rm:

Relocation Notes:

Quantity: 1

Contributing **Non-Contributing:**

Valuable Asset:

Reference Sources:

Observation Date: 11/11/2008

Recorder: Amanda Kainer

Photo Range:

Queen Mary Inventory Record

ID: 3421
Space: A109
Room:
Type: Furniture, Built-in
Sub-type: Desk
Item Name: Desk, corner
Deck: A Deck
Class: 1st Class (Cabin Class)
Original Location:
Location in Rm:
Relocation Notes:
Quantity: 1
Contributing **Non-Contributing:**
Valuable Asset:

Artist/Designer:
Origin Date:
Measurements:
Materials:
Condition: Good
Description:

Notes:

Reference Sources:

Observation Date: 11/11/2008
Recorder: Amanda Kainer



Photo Range:
P2010505, P2010506

ID: 1424
Space: A109
Room:
Type: Furniture, Built-in
Sub-type: Desk
Item Name: Desk, rectangular two-drawer
Deck: A Deck
Class: 1st Class (Cabin Class)
Original Location:
Location in Rm:
Relocation Notes:
Quantity: 1
Contributing **Non-Contributing:**
Valuable Asset:

Artist/Designer:
Origin Date:
Measurements:
Materials:
Condition: Fair
Description:

Notes:

Reference Sources:

Observation Date: 11/12/2008
Recorder: Amanda Kainer



Photo Range:

Queen Mary Inventory Record

ID: 1472
Space: A109
Room:
Type: Hardware
Sub-type: Door Knob Set

Item Name: Door Knob, original
Deck: A Deck
Class: 1st Class (Cabin Class)
Original Location:
Location in Rm:
Relocation Notes:
Quantity: 1
Contributing **Non-Contributing:**
Valuable Asset:

Artist/Designer:
Origin Date:
Measurements:
Materials: Roanoid

Condition: Good
Description: Oval door knob with throw bolt.
Notes:



Reference Sources: The Queen Mary (The Shipbuilder), p. 146, 158
Observation Date: 11/12/2008
Recorder: Amanda Kainer

Photo Range:
P1030346, P1030347

ID: 4080
Space: A109
Room:
Type: Hardware
Sub-type: Door Knob Set

Item Name: Door Knob, original
Deck: A Deck
Class: 1st Class (Cabin Class)
Original Location:
Location in Rm:
Relocation Notes:
Quantity: 3
Contributing **Non-Contributing:**
Valuable Asset:

Artist/Designer:
Origin Date:
Measurements:
Materials: Roanoid

Condition: Fair
Description: Oval door knob with escutcheon.
Notes:



Reference Sources: The Queen Mary (The Shipbuilder), p. 146, 158
Observation Date: 11/11/2008
Recorder: Amanda Kainer

Photo Range:
P2010518, P2010510

Queen Mary Inventory Record

ID: 1190
Space: A109
Room:
Type: Furniture, Built-in
Sub-type: Headboard
Item Name: Headboard,ensemble with symmetrical shelves and bedside tables

Deck: A Deck
Class: 1st Class (Cabin Class)
Original Location:
Location in Rm:
Relocation Notes:
Quantity: 1
Contributing **Non-Contributing:**
Valuable Asset:

Artist/Designer:
Origin Date:
Measurements:
Materials:
Condition: Good
Description:



Notes:

Reference Sources:

Observation Date: 11/11/2008
Recorder: Amanda Kainer

Photo Range:

ID: 4525
Space: A109
Room:
Type: Heating and Ventilation
Sub-type: Heater
Item Name: Heater, specialty
Deck: A Deck
Class: 1st Class (Cabin Class)
Original Location:
Location in Rm:
Relocation Notes:
Quantity: 1
Contributing **Non-Contributing:**
Valuable Asset:

Artist/Designer:
Origin Date: 1934-1936
Measurements:
Materials:
Condition: Good
Description:



Notes:

Reference Sources:

Observation Date: 11/12/2008
Recorder: Amanda Kainer

Photo Range:

Queen Mary Inventory Record

ID: 3603
Space: A109
Room:
Type: Heating and Ventilation
Sub-type: Heater
Item Name: Heater, standard
Deck: A Deck
Class: 1st Class (Cabin Class)
Original Location:
Location in Rm:
Relocation Notes:
Quantity: 1
Contributing **Non-Contributing:**
Valuable Asset:

Artist/Designer:
Origin Date: 1934-1936
Measurements:
Materials:
Condition: Good
Description:
Notes:
Reference Sources:
Observation Date: 11/11/2008
Recorder: Amanda Kainer



Photo Range:

ID: 4587
Space: A109
Room:
Type: Hardware
Sub-type: Hook
Item Name: Hook, double
Deck: A Deck
Class: 1st Class (Cabin Class)
Original Location:
Location in Rm:
Relocation Notes:
Quantity: 3
Contributing **Non-Contributing:**
Valuable Asset:

Artist/Designer:
Origin Date:
Measurements:
Materials: Roanoid
Condition: Good
Description:
Notes:
Reference Sources:
Observation Date: 11/12/2008
Recorder: Amanda Kainer

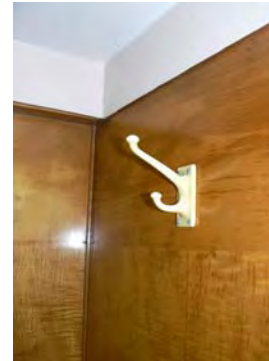

Photo Range:
P1030339

Queen Mary Inventory Record

ID: 3766
Space: A109
Room:
Type: Hardware
Sub-type: Hook

Item Name: Hook, single
Deck: A Deck
Class: 1st Class (Cabin Class)
Original Location:
Location in Rm:
Relocation Notes:
Quantity: 1
Contributing **Non-Contributing:**
Valuable Asset:

Artist/Designer:
Origin Date:
Measurements:
Materials: Roanoid

Condition: Good
Description:

Notes:

Reference Sources:

Observation Date: 11/11/2008
Recorder: Amanda Kainer



Photo Range:

ID: 4561
Space: A109
Room:
Type: Architecture
Sub-type: Miscellaneous
Item Name: Partition
Deck: A Deck
Class: 1st Class (Cabin Class)
Original Location:
Location in Rm:
Relocation Notes:
Quantity: 1
Contributing **Non-Contributing:**
Valuable Asset:

Artist/Designer:
Origin Date:
Measurements:
Materials: Wood
Condition: Fair
Description: Custom room divider with two openings.
Notes:

Reference Sources:

Observation Date: 11/11/2008
Recorder: Amanda Kainer



Photo Range:

Queen Mary Inventory Record

ID: 4362
Space: A109
Room:
Type: Bathroom Fixture
Sub-type: Toilet
Item Name: Same as above
Deck: A Deck
Class: 1st Class (Cabin Class)

Original Location:

Location in Rm:

Relocation Notes:

Quantity: 1

Contributing **Non-Contributing:**

Valuable Asset:

Artist/Designer:

Origin Date:

Measurements:

Materials:

Condition: Fair

Description:

Non-original bowls, seats, and lids. Plumbing is often updated and push handles reproduced.

Notes:

Reference Sources:

Observation Date: 11/11/2008

Recorder: Amanda Kainer

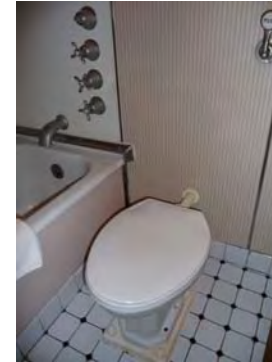

Photo Range:

ID: 4450
Space: A109
Room:
Type: Fine Art
Sub-type: Lithograph
Item Name: Same as above
Deck: A Deck
Class: 1st Class (Cabin Class)

Original Location:

Location in Rm:

Relocation Notes:

Quantity: 1

Contributing **Non-Contributing:**

Valuable Asset:

Artist/Designer:

Origin Date: 1989

Measurements:

Materials:

Condition: Good

Description:

"Jewel of the Sea."

Notes:

Reference Sources:

Observation Date: 11/11/2008

Recorder: Amanda Kainer



Photo Range:

Queen Mary Inventory Record

ID: 3452
Space: A109
Room:
Type: Hardware
Sub-type: Luggage Hardware

Item Name: Same as above
Deck: A Deck
Class: 1st Class (Cabin Class)
Original Location:
Location in Rm:
Relocation Notes:
Quantity: 4
Contributing **Non-Contributing:**
Valuable Asset:

Artist/Designer:
Origin Date: 1934-1936
Measurements:
Materials: brass
Condition: Good
Description:
Notes:
Reference Sources:
Observation Date: 11/12/2008
Recorder: Amanda Kainer



Photo Range:

ID: 431
Space: A109
Room:
Type: Hardware
Sub-type: Luggage Hardware

Item Name: Same as above
Deck: A Deck
Class: 1st Class (Cabin Class)
Original Location:
Location in Rm:
Relocation Notes:
Quantity: 4
Contributing **Non-Contributing:**
Valuable Asset:

Artist/Designer:
Origin Date: 1934-1936
Measurements:
Materials: brass
Condition: Good
Description:
Notes:
Reference Sources:
Observation Date: 11/11/2008
Recorder: Amanda Kainer



Photo Range:

Queen Mary Inventory Record

ID: 3345
Space: A109
Room:
Type: Furniture, Built-in
Sub-type: Table
Item Name: Table, dressing with mirror and side cabinets, specialty
Deck: A Deck
Class: 1st Class (Cabin Class)
Original Location:
Location in Rm:
Relocation Notes:
Quantity: 1
Contributing **Non-Contributing:**
Valuable Asset:

Artist/Designer:
Origin Date:
Measurements:
Materials:
Condition: Fair
Description:

Notes:

Reference Sources:

Observation Date: 11/12/2008
Recorder: Amanda Kainer



Photo Range:

ID: 181
Space: A109
Room:
Type: Furniture, Built-in
Sub-type: Table
Item Name: Table, stepped bedside
Deck: A Deck
Class: 1st Class (Cabin Class)
Original Location:
Location in Rm:
Relocation Notes:
Quantity: 2
Contributing **Non-Contributing:**
Valuable Asset:

Artist/Designer:
Origin Date:
Measurements:
Materials:
Condition: Good
Description:

Notes:

Reference Sources:

Observation Date: 11/11/2008
Recorder: Amanda Kainer



Photo Range:
P2010503

Queen Mary Inventory Record

ID: 257
Space: A109
Room:
Type: Bathroom Fixture
Sub-type: Tub
Item Name: Tub, replacement or original fittings
Deck: A Deck
Class: 1st Class (Cabin Class)

Original Location:

Location in Rm:

Relocation Notes:

Quantity: 1

Contributing **Non-Contributing:**

Valuable Asset:

Artist/Designer:
Origin Date: 1934-1936
Measurements:
Materials: Porcelain enamel, metal
Condition: Fair
Description:

Often original tub with replacement fittings. In some cases, original Formica walls are extant.

Notes:

Reference Sources:

The Queen Mary (The Shipbuilder), p. 189, 190

Observation Date: 11/11/2008

Recorder: Amanda Kainer

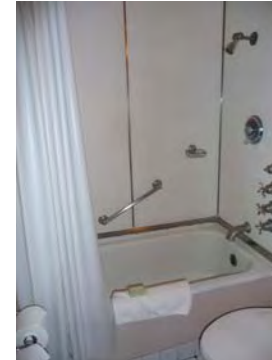

Photo Range:

ID: 4447
Space: A109
Room:
Type: Furniture, Built-in
Sub-type: Closet
Item Name: Wardrobe
Deck: A Deck
Class: 1st Class (Cabin Class)

Original Location:

Location in Rm:

Relocation Notes:

Quantity: 1

Contributing **Non-Contributing:**

Valuable Asset:

Artist/Designer:
Origin Date:
Measurements:
Materials:
Condition: Good
Description:

Notes:

Reference Sources:

Observation Date: 11/11/2008

Recorder: Amanda Kainer



Photo Range:

Queen Mary Inventory Record

ID: 3539
Space: A109
Room:
Type: Furniture, Built-in
Sub-type: Dresser
Item Name: Dresser, specialty
Deck: A Deck
Class: 1st Class (Cabin Class)
Original Location:
Location in Rm:
Relocation Notes:
Quantity: 1
Contributing **Non-Contributing:**
Valuable Asset:

Artist/Designer:
Origin Date:
Measurements:
Materials:
Condition: Poor
Description:

Notes: Granite (non-original).
Reference Sources:

Observation Date: 11/12/2008
Recorder: Amanda Kainer



Photo Range:

ID: 3748
Space: A109
Room:
Type: Heating and Ventilation
Sub-type: Fan
Item Name: Same as above
Deck: A Deck
Class: 1st Class (Cabin Class)
Original Location:
Location in Rm:
Relocation Notes:
Quantity: 1
Contributing **Non-Contributing:**
Valuable Asset:

Artist/Designer:
Origin Date: 1934-1936
Measurements: Base: 10 in. D; Head: 14 in. D
Materials: Metal
Condition: Fair
Description: Wall-mounted open grill circular fan with controls for fast, medium, and slow.
Notes: Inoperable.
Reference Sources: The Queen Mary (The Shipbuilder), p. 145-6
Observation Date: 11/11/2008
Recorder: Amanda Kainer



Photo Range:

Queen Mary Inventory Record

ID: 144
Space: A109
Room:
Type: Heating and Ventilation
Sub-type: Fan
Item Name: Same as above
Deck: A Deck
Class: 1st Class (Cabin Class)

Original Location:

Location in Rm:

Relocation Notes:

Quantity: 1

Contributing **Non-Contributing:**

Valuable Asset:

Artist/Designer:

Origin Date: 1934-1936

Measurements: Base: 10 in. D; Head: 14 in. D

Materials: Metal

Condition: Fair

Description:

Wall-mounted open grill circular fan with controls for fast, medium, and slow.

Notes:

Inoperable.

Reference Sources:

The Queen Mary (The Shipbuilder), p. 145-6

Observation Date: 11/12/2008

Recorder: Amanda Kainer



Photo Range:

ID: 1280
Space: A109
Room:
Type: Furniture, Built-in
Sub-type: Headboard
Item Name: Headboard, ensemble recessed with symmetrical cabinets/shelves and bedside tables
Deck: A Deck
Class: 1st Class (Cabin Class)

Original Location:

Location in Rm:

Relocation Notes:

Quantity: 1

Contributing **Non-Contributing:**

Valuable Asset:

Artist/Designer:

Origin Date:

Measurements:

Materials:

Condition: Fair

Description:

Notes:

Shelves over bed shortened.

Reference Sources:

Observation Date: 11/12/2008

Recorder: Amanda Kainer



Photo Range:

P1030334, P1030335

Queen Mary Inventory Record

ID: 180
Space: A110
Room:
Type: Room photo
Sub-type:
Item Name:
Deck: A Deck
Class: 1st Class (Cabin Class)
Original Location:
Location in Rm:
Relocation Notes:
Quantity:
Contributing Non-Contributing:
Valuable Asset:

Artist/Designer:
Origin Date:
Measurements:
Materials:
Condition:
Description:
Notes:
Reference Sources:

Observation Date: 11/5/2008
Recorder: Marlise Fratinardo



Photo Range:

ID: 36
Space: A110
Room:
Type: Room photo
Sub-type:
Item Name:
Deck: A Deck
Class: 1st Class (Cabin Class)
Original Location:
Location in Rm:
Relocation Notes:
Quantity:
Contributing Non-Contributing:
Valuable Asset:

Artist/Designer:
Origin Date:
Measurements:
Materials:
Condition:
Description:
Notes:
Reference Sources:

Observation Date: 11/5/2008
Recorder: Marlise Fratinardo

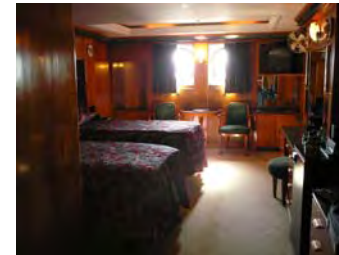

Photo Range:

Queen Mary Inventory Record

ID: 3944
Space: A110
Room:
Type: Bathroom Fixture
Sub-type: Wash Basin
Item Name: Basin, other
Deck: A Deck
Class: 1st Class (Cabin Class)
Original Location:
Location in Rm:
Relocation Notes:
Quantity: 1
Contributing **Non-Contributing:**
Valuable Asset:

Artist/Designer:
Origin Date:
Measurements:
Materials:
Condition: Fair
Description:

Notes:

Reference Sources:

Observation Date: 11/5/2008
Recorder: Marlise Fratinardo



Photo Range:

ID: 4254
Space: A110
Room:
Type: Furniture, Built-in
Sub-type: Cabinet
Item Name: Cabinet, specialty
Deck: A Deck
Class: 1st Class (Cabin Class)
Original Location:
Location in Rm:
Relocation Notes:
Quantity: 1
Contributing **Non-Contributing:**
Valuable Asset:

Artist/Designer:
Origin Date: 1934-1936
Measurements:
Materials:
Condition: Fair
Description:

Notes:

Reference Sources:

Observation Date: 11/5/2008
Recorder: Marlise Fratinardo



Photo Range:

Queen Mary Inventory Record

ID: 4014
Space: A110
Room:
Type: Furniture, Freestanding
Sub-type: Seating, non-original
Item Name: Chair, bedroom
Deck: A Deck
Class: 1st Class (Cabin Class)
Original Location:
Location in Rm:
Relocation Notes:
Quantity: 2
Contributing **Non-Contributing:**
Valuable Asset:

Artist/Designer:
Origin Date:
Measurements:
Materials:
Condition: Fair
Description:

Notes:

Reference Sources:

Observation Date: 11/5/2008
Recorder: Marlise Fratinardo

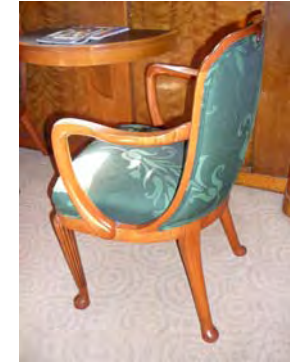

Photo Range:
P3040201

ID: 1000
Space: A110
Room:
Type: Furniture, Built-in
Sub-type: Closet
Item Name: Double, flat panel
Deck: A Deck
Class: 1st Class (Cabin Class)
Original Location:
Location in Rm:
Relocation Notes:
Quantity: 1
Contributing **Non-Contributing:**
Valuable Asset:

Artist/Designer:
Origin Date: 1934-1936
Measurements:
Materials:
Condition: Fair
Description:

Notes:

Reference Sources:

Observation Date: 11/5/2008
Recorder: Marlise Fratinardo



Photo Range:

Queen Mary Inventory Record

ID: 4617
Space: A110
Room:
Type: Furniture, Built-in
Sub-type: Headboard
Item Name: Headboard, ensemble recessed with symmetrical cabinets/shelves and bedside tables
Deck: A Deck
Class: 1st Class (Cabin Class)
Original Location:
Location in Rm:
Relocation Notes:
Quantity: 1
Contributing **Non-Contributing:**
Valuable Asset:

Artist/Designer:
Origin Date:
Measurements:
Materials:
Condition: Good
Description:



Notes:

Reference Sources:

Observation Date: 11/5/2008
Recorder: Marlise Fratinardo

Photo Range:

ID: 2996
Space: A110
Room:
Type: Heating and Ventilation
Sub-type: Heater
Item Name: Heater, panel
Deck: A Deck
Class: 1st Class (Cabin Class)
Original Location:
Location in Rm:
Relocation Notes:
Quantity: 1
Contributing **Non-Contributing:**
Valuable Asset:

Artist/Designer:
Origin Date: 1934-1936
Measurements:
Materials:
Condition: Fair
Description:



Notes:

Reference Sources:

Observation Date: 11/5/2008
Recorder: Marlise Fratinardo

Photo Range:

Queen Mary Inventory Record

ID: 3259
Space: A110
Room:
Type: Bathroom Fixture
Sub-type: Toilet
Item Name: Same as above
Deck: A Deck
Class: 1st Class (Cabin Class)

Original Location:

Location in Rm:

Relocation Notes:

Quantity: 1

Contributing **Non-Contributing:**

Valuable Asset:

Artist/Designer:

Origin Date:

Measurements:

Materials:

Condition: Fair

Description:

Non-original bowls, seats, and lids. Plumbing is often updated and push handles reproduced.

Notes:

Reference Sources:

Observation Date: 11/5/2008

Recorder: Marlise Fratinaro

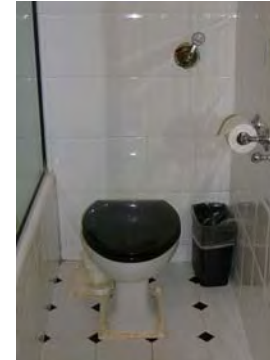

Photo Range:

ID: 1209
Space: A110
Room:
Type: Furniture, Built-in
Sub-type: Table
Item Name: Table, dressing with mirror
Deck: A Deck
Class: 1st Class (Cabin Class)

Original Location:

Location in Rm:

Relocation Notes:

Quantity: 1

Contributing **Non-Contributing:**

Valuable Asset:

Artist/Designer:

Origin Date:

Measurements:

Materials:

Condition: Fair

Description:

Notes:

Reference Sources:

Observation Date: 11/5/2008

Recorder: Marlise Fratinaro



Photo Range:

Queen Mary Inventory Record

ID: 806
Space: A110
Room:
Type: Furniture, Built-in
Sub-type: Table
Item Name: Table, rectangular bedside
Deck: A Deck
Class: 1st Class (Cabin Class)
Original Location:
Location in Rm:
Relocation Notes:
Quantity: 2
Contributing **Non-Contributing:**
Valuable Asset:

Artist/Designer:
Origin Date:
Measurements:
Materials:
Condition: Fair
Description:

Notes:

Reference Sources:

Observation Date: 11/5/2008
Recorder: Marlise Fratinardo



Photo Range:

ID: 435
Space: A110
Room:
Type: Furniture, Built-in
Sub-type: Dresser
Item Name: Dresser, specialty
Deck: A Deck
Class: 1st Class (Cabin Class)
Original Location:
Location in Rm:
Relocation Notes:
Quantity: 1
Contributing **Non-Contributing:**
Valuable Asset:

Artist/Designer:
Origin Date:
Measurements:
Materials:
Condition: Fair
Description:

Notes:
Granite (non-original).

Reference Sources:

Observation Date: 11/5/2008
Recorder: Marlise Fratinardo



Photo Range:

Queen Mary Inventory Record

ID: 860
Space: A110
Room:
Type: Heating and Ventilation
Sub-type: Fan
Item Name: Same as above
Deck: A Deck
Class: 1st Class (Cabin Class)

Original Location:

Location in Rm:

Relocation Notes:

Quantity: 1

Contributing **Non-Contributing:**

Valuable Asset:

Artist/Designer:
Origin Date: 1934-1936
Measurements: Base: 10 in. D; Head: 14 in. D
Materials: Metal
Condition: Fair

Description:
Wall-mounted open grill circular fan with controls for fast, medium, and slow.

Notes:
Inoperable.

Reference Sources:

The Queen Mary (The Shipbuilder), p. 145-6

Observation Date: 11/5/2008

Recorder: Marlise Fratinaro



Photo Range:

ID: 740
Space: A110
Room:
Type: Furniture, Freestanding
Sub-type: Seating, original
Item Name: Chair, dressing stool
Deck: A Deck
Class: 1st Class (Cabin Class)

Original Location:

Location in Rm:

Relocation Notes:

Quantity: 1

Contributing **Non-Contributing:**

Valuable Asset:

Artist/Designer:
Origin Date: 1934-1936
Measurements:
Materials:
Condition: Fair

Description:

Notes:
Reupholstered. No label.

Reference Sources:

Observation Date: 11/5/2008

Recorder: Marlise Fratinaro



Photo Range:

Queen Mary Inventory Record

ID: 4036
Space: A111
Room:
Type: Room photo
Sub-type:
Item Name:
Deck: A Deck
Class: 1st Class (Cabin Class)
Original Location:
Location in Rm:
Relocation Notes:
Quantity:
Contributing **Non-Contributing:**
Valuable Asset:

Artist/Designer:
Origin Date:
Measurements:
Materials:
Condition:
Description:

Notes:

Reference Sources:

Observation Date: 11/13/2008
Recorder: Amanda Kainer



Photo Range:
P1030508

ID: 4524
Space: A111
Room:
Type: Furniture, Built-in
Sub-type: Cabinet
Item Name: Cabinet, wide
Deck: A Deck
Class: 1st Class (Cabin Class)
Original Location:
Location in Rm:
Relocation Notes:
Quantity: 1
Contributing **Non-Contributing:**
Valuable Asset:

Artist/Designer:
Origin Date: 1934-1936
Measurements:
Materials:
Condition: Fair
Description: Mirrored door with single shelf below. Roanoid or plastic handle.
Notes:

Reference Sources:

Observation Date: 11/13/2008
Recorder: Amanda Kainer

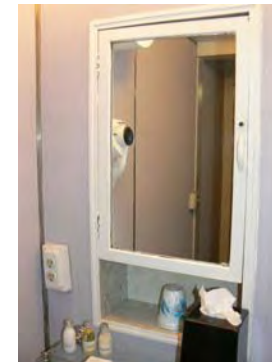

Photo Range:

Queen Mary Inventory Record

ID: 3505
Space: A111
Room:
Type: Furniture, Built-in
Sub-type: Desk
Item Name: Desk, rectangular two-drawer
Deck: A Deck
Class: 1st Class (Cabin Class)
Original Location:
Location in Rm:
Relocation Notes:
Quantity: 1
Contributing **Non-Contributing:**
Valuable Asset:

Artist/Designer:
Origin Date:
Measurements:
Materials:
Condition: Fair
Description:

Notes:

Reference Sources:

Observation Date: 11/13/2008
Recorder: Amanda Kainer



Photo Range:

ID: 3769
Space: A111
Room:
Type: Hardware
Sub-type: Door Knob Set
Item Name: Door Knob, original
Deck: A Deck
Class: 1st Class (Cabin Class)
Original Location:
Location in Rm:
Relocation Notes:
Quantity: 1
Contributing **Non-Contributing:**
Valuable Asset:

Artist/Designer:
Origin Date:
Measurements:
Materials: Roanoid
Condition: Fair
Description: Oval door knob with escutcheon.
Notes:

Reference Sources:

The Queen Mary (The Shipbuilder), p. 146, 158
Observation Date: 11/13/2008
Recorder: Amanda Kainer



Photo Range:
P1030523, P1030527

Queen Mary Inventory Record

ID: 651
Space: A111
Room:
Type: Heating and Ventilation
Sub-type: Heater
Item Name: Heater, standard
Deck: A Deck
Class: 1st Class (Cabin Class)
Original Location:
Location in Rm:
Relocation Notes:
Quantity: 1
Contributing **Non-Contributing:**
Valuable Asset:

Artist/Designer:
Origin Date: 1934-1936
Measurements:
Materials:
Condition: Good
Description:
Notes:
Reference Sources:



Photo Range:

Observation Date: 11/13/2008
Recorder: Amanda Kainer

ID: 1389
Space: A111
Room:
Type: Hardware
Sub-type: Hook
Item Name: Hook, double
Deck: A Deck
Class: 1st Class (Cabin Class)
Original Location:
Location in Rm:
Relocation Notes:
Quantity: 3
Contributing **Non-Contributing:**
Valuable Asset:

Artist/Designer:
Origin Date:
Measurements:
Materials: Roanoid
Condition: Good
Description:
Notes:
Reference Sources:



Photo Range:
P1030520, P1030521

Observation Date: 11/13/2008
Recorder: Amanda Kainer

Queen Mary Inventory Record

ID: 3304
Space: A111
Room:
Type: Furniture, Built-in
Sub-type: Mirror
Item Name: Mirror, full-length
Deck: A Deck
Class: 1st Class (Cabin Class)
Original Location:
Location in Rm:
Relocation Notes:
Quantity: 1
Contributing **Non-Contributing:**
Valuable Asset:

Artist/Designer:
Origin Date:
Measurements:
Materials: glass
Condition: Good
Description:

Notes:

Reference Sources:

Observation Date: 11/13/2008
Recorder: Amanda Kainer



Photo Range:
P1030516, P1030517

ID: 3391
Space: A111
Room:
Type: Bathroom Fixture
Sub-type: Toilet
Item Name: Same as above
Deck: A Deck
Class: 1st Class (Cabin Class)
Original Location:
Location in Rm:
Relocation Notes:
Quantity: 1
Contributing **Non-Contributing:**
Valuable Asset:

Artist/Designer:
Origin Date:
Measurements:
Materials:
Condition: Fair
Description:
Non-original bowls, seats, and lids. Plumbing is often updated and push handles reproduced.
Notes:

Reference Sources:

Observation Date: 11/13/2008
Recorder: Amanda Kainer



Photo Range:

Queen Mary Inventory Record

ID: 1111
Space: A111
Room:
Type: Furniture, Built-in
Sub-type: Closet
Item Name: Single, flat panel
Deck: A Deck
Class: 1st Class (Cabin Class)
Original Location:
Location in Rm:
Relocation Notes:
Quantity: 2
Contributing **Non-Contributing:**
Valuable Asset:

Artist/Designer:
Origin Date: 1934-1936
Measurements:
Materials:
Condition: Good
Description:
Notes:
Reference Sources:



Observation Date: 11/13/2008
Recorder: Amanda Kainer

Photo Range:
P1030513

ID: 3245
Space: A111
Room:
Type: Furniture, Built-in
Sub-type: Table
Item Name: Table, dressing with mirror and side cabinets, specialty
Deck: A Deck
Class: 1st Class (Cabin Class)
Original Location:
Location in Rm:
Relocation Notes:
Quantity: 1
Contributing **Non-Contributing:**
Valuable Asset:

Artist/Designer:
Origin Date:
Measurements:
Materials:
Condition: Good
Description:
Notes:
Reference Sources:



Observation Date: 11/13/2008
Recorder: Amanda Kainer

Photo Range:

Queen Mary Inventory Record

ID: 232
Space: A111
Room:
Type: Furniture, Built-in
Sub-type: Table
Item Name: Table, rectangular bedside
Deck: A Deck
Class: 1st Class (Cabin Class)
Original Location:
Location in Rm:
Relocation Notes:
Quantity: 1
Contributing **Non-Contributing:**
Valuable Asset:

Artist/Designer:
Origin Date:
Measurements:
Materials:
Condition: Fair
Description:

Notes:

Reference Sources:

Observation Date: 11/13/2008
Recorder: Amanda Kainer



Photo Range:

ID: 3228
Space: A111
Room:
Type: Bathroom Fixture
Sub-type: Tub
Item Name: Tub, replacement or original fittings
Deck: A Deck
Class: 1st Class (Cabin Class)
Original Location:
Location in Rm:
Relocation Notes:
Quantity: 1
Contributing **Non-Contributing:**
Valuable Asset:

Artist/Designer:
Origin Date: 1934-1936
Measurements:
Materials: Porcelain enamel, metal
Condition: Poor
Description:

Often original tub with replacement fittings. In some cases, original Formica walls are extant.
Notes:

Reference Sources:

The Queen Mary (The Shipbuilder), p. 189, 190
Observation Date: 11/13/2008
Recorder: Amanda Kainer



Photo Range:

Queen Mary Inventory Record

ID: 741
Space: A111
Room:
Type: Furniture, Built-in
Sub-type: Dresser
Item Name: Dresser, specialty
Deck: A Deck
Class: 1st Class (Cabin Class)
Original Location:
Location in Rm:
Relocation Notes:
Quantity: 1
Contributing **Non-Contributing:**
Valuable Asset:

Artist/Designer:
Origin Date:
Measurements:
Materials:
Condition: Fair
Description:

Notes:
Granite (non-original).
Reference Sources:

Observation Date: 11/13/2008
Recorder: Amanda Kainer



Photo Range:

ID: 4596
Space: A111
Room:
Type: Heating and Ventilation
Sub-type: Fan
Item Name: Same as above
Deck: A Deck
Class: 1st Class (Cabin Class)
Original Location:
Location in Rm:
Relocation Notes:
Quantity: 1
Contributing **Non-Contributing:**
Valuable Asset:

Artist/Designer:
Origin Date: 1934-1936
Measurements: Base: 10 in. D; Head: 14 in. D
Materials: Metal
Condition: Fair
Description:
Wall-mounted open grill circular fan with controls for fast, medium, and slow.

Notes:
Inoperable.
Reference Sources:
The Queen Mary (The Shipbuilder), p. 145-6
Observation Date: 11/13/2008
Recorder: Amanda Kainer



Photo Range:

Queen Mary Inventory Record

ID: 3757
Space: A112
Room:
Type: Room photo
Sub-type:
Item Name:
Deck: A Deck
Class: 1st Class (Cabin Class)
Original Location:
Location in Rm:
Relocation Notes:
Quantity:
Contributing **Non-Contributing:**
Valuable Asset:

Artist/Designer:
Origin Date:
Measurements:
Materials:
Condition:
Description:

Notes:

Reference Sources:

Observation Date: 11/11/2008
Recorder: Amanda Kainer



Photo Range:
P2010632-P2010638

ID: 1068
Space: A112
Room:
Type: Bathroom Fixture
Sub-type: Wash Basin
Item Name: Basin, replacement fittings
Deck: A Deck
Class: 1st Class (Cabin Class)

Artist/Designer:
Origin Date:
Measurements:
Materials: White glazed vitreous china
Condition: Fair
Description: Shape matches original basin. In some cases, Shanks maker's mark is extant. Often original brackets and plumbing. Spigot and handles replaced.
Notes:



Original Location:
Location in Rm:
Relocation Notes:
Quantity: 1
Contributing **Non-Contributing:**
Valuable Asset:

Reference Sources:

The Queen Mary (The Shipbuilder), p. 190
Observation Date: 11/11/2008
Recorder: Amanda Kainer

Photo Range:

Queen Mary Inventory Record

ID: 3159
Space: A112
Room:
Type: Furniture, Built-in
Sub-type: Cabinet
Item Name: Cabinet, wide
Deck: A Deck
Class: 1st Class (Cabin Class)

Original Location:

Location in Rm:

Relocation Notes:

Quantity: 1

Contributing **Non-Contributing:**

Valuable Asset:

Artist/Designer:
Origin Date: 1934-1936

Measurements:

Materials:

Condition: Fair

Description:

Mirrored door with single shelf below. Roanoid or plastic handle.

Notes:

Reference Sources:

Observation Date: 11/11/2008

Recorder: Amanda Kainer

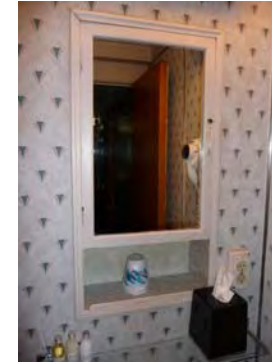

Photo Range:

ID: 3441
Space: A112
Room:
Type: Furniture, Built-in
Sub-type: Desk
Item Name: Desk, rectangular two-drawer
Deck: A Deck
Class: 1st Class (Cabin Class)

Original Location:

Location in Rm:

Relocation Notes:

Quantity: 1

Contributing **Non-Contributing:**

Valuable Asset:

Artist/Designer:
Origin Date:

Measurements:

Materials:

Condition: Fair

Description:

Notes:

Reference Sources:

Observation Date: 11/11/2008

Recorder: Amanda Kainer



Photo Range:

Queen Mary Inventory Record

ID: 1246
Space: A112
Room:
Type: Hardware
Sub-type: Door Knob Set

Item Name: Door Knob, modified
Deck: A Deck
Class: 1st Class (Cabin Class)
Original Location:
Location in Rm:
Relocation Notes:
Quantity: 3
Contributing **Non-Contributing:**
Valuable Asset:

Artist/Designer:
Origin Date:
Measurements:
Materials: Roanoid, plastic

Condition: Fair
Description: Oval door knob with throw bolt.
Notes:



Reference Sources:
The Queen Mary (The Shipbuilder), p. 146, 158
Observation Date: 11/11/2008
Recorder: Amanda Kainer

Photo Range:
P2010660, P2010661

ID: 131
Space: A112
Room:
Type: Heating and Ventilation
Sub-type: Heater
Item Name: Heater, panel
Deck: A Deck
Class: 1st Class (Cabin Class)
Original Location:
Location in Rm:
Relocation Notes:
Quantity: 1
Contributing **Non-Contributing:**
Valuable Asset:

Artist/Designer:
Origin Date: 1934-1936
Measurements:
Materials:
Condition: Poor
Description:

Notes:

Reference Sources:

Observation Date: 11/11/2008
Recorder: Amanda Kainer

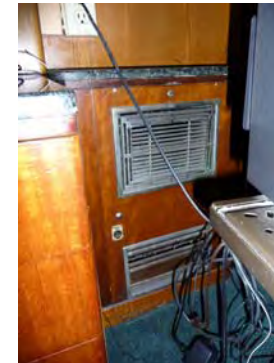

Photo Range:

Queen Mary Inventory Record

ID: 3873
Space: A112
Room:
Type: Hardware
Sub-type: Hook

Item Name: Hook, double
Deck: A Deck
Class: 1st Class (Cabin Class)
Original Location:
Location in Rm:
Relocation Notes:
Quantity: 3
Contributing **Non-Contributing:**
Valuable Asset:

Artist/Designer:
Origin Date:
Measurements:
Materials: Roanoid

Condition: Good
Description:

Notes:

Reference Sources:

Observation Date: 11/11/2008
Recorder: Amanda Kainer

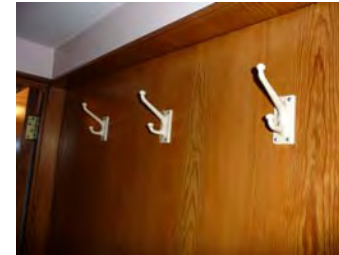

Photo Range:

ID: 4
Space: A112
Room:
Type: Hardware
Sub-type: Hook

Item Name: Hook, single
Deck: A Deck
Class: 1st Class (Cabin Class)
Original Location:
Location in Rm:
Relocation Notes:
Quantity: 1
Contributing **Non-Contributing:**
Valuable Asset:

Artist/Designer:
Origin Date:
Measurements:
Materials: Roanoid

Condition: Poor
Description:

Notes:

Reference Sources:

Observation Date: 11/11/2008
Recorder: Amanda Kainer



Photo Range:

Queen Mary Inventory Record

ID: 3431
Space: A112
Room:
Type: Architecture
Sub-type: Miscellaneous
Item Name: Same as above
Deck: A Deck
Class: 1st Class (Cabin Class)
Original Location:
Location in Rm:
Relocation Notes:
Quantity: 1
Contributing **Non-Contributing:**
Valuable Asset:

Artist/Designer:
Origin Date:
Measurements:
Materials:
Condition: Fair
Description:
Exposed original wallpaper.
Notes:

Reference Sources:

Observation Date: 11/11/2008
Recorder: Amanda Kainer



Photo Range:
P2010664-P2010666

ID: 4426
Space: A112
Room:
Type: Bathroom Fixture
Sub-type: Toilet
Item Name: Same as above
Deck: A Deck
Class: 1st Class (Cabin Class)
Original Location:
Location in Rm:
Relocation Notes:
Quantity: 1
Contributing **Non-Contributing:**
Valuable Asset:

Artist/Designer:
Origin Date:
Measurements:
Materials:
Condition: Fair
Description:
Non-original bowls, seats, and lids. Plumbing is often updated and push handles reproduced.
Notes:

Reference Sources:

Observation Date: 11/11/2008
Recorder: Amanda Kainer



Photo Range:

Queen Mary Inventory Record

ID: 542
Space: A112
Room:
Type: Fine Art
Sub-type: Lithograph
Item Name: Same as above
Deck: A Deck
Class: 1st Class (Cabin Class)
Original Location:
Location in Rm:
Relocation Notes:
Quantity: 1
Contributing **Non-Contributing:**
Valuable Asset:

Artist/Designer:
Origin Date: 1989
Measurements:
Materials:
Condition: Good
Description:
"Jewel of the Sea."
Notes:



Reference Sources:

Observation Date: 11/11/2008
Recorder: Amanda Kainer

Photo Range:

ID: 4048
Space: A112
Room:
Type: Hardware
Sub-type: Miscellaneous
Item Name: Same as above
Deck: A Deck
Class: 1st Class (Cabin Class)
Original Location:
Location in Rm:
Relocation Notes:
Quantity: 1
Contributing **Non-Contributing:**
Valuable Asset:

Artist/Designer:
Origin Date:
Measurements:
Materials:
Condition: Fair
Description:
Original bar and soap holder.
Notes:



Reference Sources:

Observation Date: 11/11/2008
Recorder: Amanda Kainer

Photo Range:
P2010657

Queen Mary Inventory Record

ID: 1288
Space: A112
Room:
Type: Lighting
Sub-type: Light, concealed
Item Name: Same as above
Deck: A Deck
Class: 1st Class (Cabin Class)
Original Location:
Location in Rm:
Relocation Notes:
Quantity: 2
Contributing **Non-Contributing:**
Valuable Asset:

Artist/Designer:
Origin Date:
Measurements:
Materials:
Condition: Fair
Description:

Notes:

Reference Sources:

Observation Date: 11/11/2008
Recorder: Amanda Kainer



Photo Range:

ID: 345
Space: A112
Room:
Type: Furniture, Built-in
Sub-type: Closet
Item Name: Single, flat panel
Deck: A Deck
Class: 1st Class (Cabin Class)
Original Location:
Location in Rm:
Relocation Notes:
Quantity: 2
Contributing **Non-Contributing:**
Valuable Asset:

Artist/Designer:
Origin Date: 1934-1936
Measurements:
Materials:
Condition: Fair
Description:

Notes:

Reference Sources:

Observation Date: 11/11/2008
Recorder: Amanda Kainer



Photo Range:
P2010643

Queen Mary Inventory Record

ID: 826
Space: A112
Room:
Type: Furniture, Built-in
Sub-type: Table
Item Name: Table, rectangular bedside
Deck: A Deck
Class: 1st Class (Cabin Class)
Original Location:
Location in Rm:
Relocation Notes:
Quantity: 1
Contributing **Non-Contributing:**
Valuable Asset:

Artist/Designer:
Origin Date:
Measurements:
Materials:
Condition: Poor
Description:

Notes:

Reference Sources:

Observation Date: 11/11/2008
Recorder: Amanda Kainer



Photo Range:

ID: 3729
Space: A112
Room:
Type: Bathroom Fixture
Sub-type: Tub
Item Name: Tub, replacement or original fittings
Deck: A Deck
Class: 1st Class (Cabin Class)
Original Location:
Location in Rm:
Relocation Notes:
Quantity: 1
Contributing **Non-Contributing:**
Valuable Asset:

Artist/Designer:
Origin Date: 1934-1936
Measurements:
Materials: Porcelain enamel, metal
Condition: Fair
Description:
Notes: Often original tub with replacement fittings. In some cases, original Formica walls are extant.

Reference Sources:

The Queen Mary (The Shipbuilder), p. 189, 190
Observation Date: 11/11/2008
Recorder: Amanda Kainer



Photo Range:

Queen Mary Inventory Record

ID: 434
Space: A112
Room:
Type: Decorative Art
Sub-type: Clock
Item Name: Clock, specialty
Deck: A Deck
Class: 1st Class (Cabin Class)
Original Location:
Location in Rm:
Relocation Notes:
Quantity: 1
Contributing **Non-Contributing:**
Valuable Asset:

Artist/Designer:
Origin Date:
Measurements:
Materials:
Condition: Poor
Description:
Notes:
Inoperable.
Reference Sources:



Photo Range:

Observation Date: 11/11/2008
Recorder: Amanda Kainer

ID: 4383
Space: A112
Room:
Type: Heating and Ventilation
Sub-type: Fan
Item Name: Same as above
Deck: A Deck
Class: 1st Class (Cabin Class)
Original Location:
Location in Rm:
Relocation Notes:
Quantity: 1
Contributing **Non-Contributing:**
Valuable Asset:

Artist/Designer:
Origin Date: 1934-1936
Measurements: Base: 10 in. D; Head: 14 in. D
Materials: Metal
Condition: Fair
Description:
Wall-mounted open grill circular fan with controls for fast, medium, and slow.
Notes:
Inoperable.
Reference Sources:
The Queen Mary (The Shipbuilder), p. 145-6
Observation Date: 11/11/2008
Recorder: Amanda Kainer



Photo Range:

Queen Mary Inventory Record

ID: 357
Space: A112
Room:
Type: Furniture, Built-in
Sub-type: Table
Item Name: Table, dressing with mirror
Deck: A Deck
Class: 1st Class (Cabin Class)
Original Location:
Location in Rm:
Relocation Notes:
Quantity: 1
Contributing **Non-Contributing:**
Valuable Asset:

Artist/Designer:
Origin Date:
Measurements:
Materials:
Condition: Fair
Description:

Notes: Original light above.
Reference Sources:

Observation Date: 11/11/2008
Recorder: Amanda Kainer

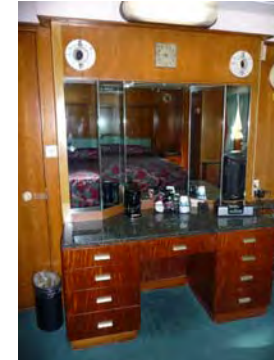

Photo Range:
P2010662

ID: 984
Space: A112
Room:
Type: Furniture, Built-in
Sub-type: Headboard
Item Name: Headboard, ensemble recessed with symmetrical cabinets/shelves and bedside tables
Deck: A Deck
Class: 1st Class (Cabin Class)
Original Location:
Location in Rm:
Relocation Notes:
Quantity: 1
Contributing **Non-Contributing:**
Valuable Asset:

Artist/Designer:
Origin Date:
Measurements:
Materials:
Condition: Good
Description:

Notes: Two original lights above.
Reference Sources:

Observation Date: 11/11/2008
Recorder: Amanda Kainer



Photo Range:
P2010646, P2010647

Queen Mary Inventory Record

ID: 3917
Space: A113
Room:
Type: Room photo
Sub-type:
Item Name:
Deck: A Deck
Class: 1st Class (Cabin Class)
Original Location:
Location in Rm:
Relocation Notes:
Quantity:
Contributing Non-Contributing:
Valuable Asset:

Artist/Designer:
Origin Date:
Measurements:
Materials:
Condition:
Description:

Notes:

Reference Sources:

Observation Date: 11/5/2008
Recorder: Marlise Fratinardo



Photo Range:

ID: 415
Space: A113
Room:
Type: Room photo
Sub-type:
Item Name:
Deck: A Deck
Class: 1st Class (Cabin Class)
Original Location:
Location in Rm:
Relocation Notes:
Quantity:
Contributing Non-Contributing:
Valuable Asset:

Artist/Designer:
Origin Date:
Measurements:
Materials:
Condition:
Description:

Notes:

Reference Sources:

Observation Date: 11/14/2008
Recorder: Amanda Kainer



Photo Range:

P1040077-P1040079, P1040101

Queen Mary Inventory Record

ID: 3609
Space: A113
Room:
Type: Room photo
Sub-type:
Item Name:
Deck: A Deck
Class: 1st Class (Cabin Class)
Original Location:
Location in Rm:
Relocation Notes:
Quantity:
Contributing **Non-Contributing:**
Valuable Asset:

Artist/Designer:
Origin Date:
Measurements:
Materials:
Condition:
Description:

Notes:

Reference Sources:

Observation Date: 11/5/2008
Recorder: Marlise Fratinardo



Photo Range:

ID: 1251
Space: A113
Room:
Type: Bathroom Fixture
Sub-type: Wash Basin
Item Name: Basin, replacement fittings
Deck: A Deck
Class: 1st Class (Cabin Class)

Artist/Designer:
Origin Date:
Measurements:
Materials: White glazed vitreous china
Condition: Fair
Description: Shape matches original basin. In some cases, Shanks maker's mark is extant. Often original brackets and plumbing. Spigot and handles replaced.
Notes:

Original Location:
Location in Rm:
Relocation Notes:
Quantity: 1
Contributing **Non-Contributing:**
Valuable Asset:

Reference Sources:

The Queen Mary (The Shipbuilder), p. 190
Observation Date: 11/14/2008
Recorder: Amanda Kainer



Photo Range:

Queen Mary Inventory Record

ID: 1188
Space: A113
Room:
Type: Bathroom Fixture
Sub-type: Wash Basin
Item Name: Basin, replacement fittings
Deck: A Deck
Class: 1st Class (Cabin Class)

Artist/Designer:
Origin Date:
Measurements:
Materials: White glazed vitreous china
Condition: Fair
Description:

Shape matches original basin. In some cases, Shanks maker's mark is extant. Often original brackets and plumbing. Spigot and handles replaced.

Notes:

Original Location:

Location in Rm:

Relocation Notes:

Quantity: 1

Contributing **Non-Contributing:**

Valuable Asset:

Reference Sources:

The Queen Mary (The Shipbuilder), p. 190

Observation Date: 11/5/2008

Recorder: Marlise Fratinardo



Photo Range:

ID: 3150
Space: A113
Room:
Type: Bathroom Fixture
Sub-type: Wash Basin
Item Name: Basin, replacement fittings
Deck: A Deck
Class: 1st Class (Cabin Class)

Artist/Designer:
Origin Date:
Measurements:
Materials: White glazed vitreous china
Condition: Fair
Description:

Shape matches original basin. In some cases, Shanks maker's mark is extant. Often original brackets and plumbing. Spigot and handles replaced.

Notes:

Original Location:

Location in Rm:

Relocation Notes:

Quantity: 1

Contributing **Non-Contributing:**

Valuable Asset:

Reference Sources:

The Queen Mary (The Shipbuilder), p. 190

Observation Date: 11/5/2008

Recorder: Marlise Fratinardo



Photo Range:

Queen Mary Inventory Record

ID: 1482
Space: A113
Room:
Type: Furniture, Built-in
Sub-type: Cabinet
Item Name: Cabinet, narrow
Deck: A Deck
Class: 1st Class (Cabin Class)

Original Location:

Location in Rm:

Relocation Notes:

Quantity: 1

Contributing **Non-Contributing:**

Valuable Asset:

Artist/Designer:
Origin Date: 1934-1936

Measurements:

Materials:
Condition: Fair

Description:
Mirrored door with single shelf below. Roanoid or plastic handle.

Notes:

Reference Sources:

The Queen Mary (The Shipbuilder), p. 190

Observation Date: 11/5/2008

Recorder: Marlise Fratinardo



Photo Range:

ID: 3230
Space: A113
Room:
Type: Furniture, Built-in
Sub-type: Cabinet
Item Name: Cabinet, three-part
Deck: A Deck
Class: 1st Class (Cabin Class)

Original Location:

Location in Rm:

Relocation Notes:

Quantity: 1

Contributing **Non-Contributing:**

Valuable Asset:

Artist/Designer:
Origin Date: 1934-1936

Measurements:

Materials:
Condition: Fair

Description:
Central mirrored cabinet flanked by triangular-shaped mirrored side cabinets. Roanoid push-button handles.

Notes:

Reference Sources:

Observation Date: 11/5/2008

Recorder: Marlise Fratinardo



Photo Range:

Queen Mary Inventory Record

ID: 477
Space: A113
Room:
Type: Furniture, Built-in
Sub-type: Cabinet
Item Name: Cabinet, wide
Deck: A Deck
Class: 1st Class (Cabin Class)

Original Location:

Location in Rm:

Relocation Notes:

Quantity: 1

Contributing **Non-Contributing:**

Valuable Asset:

Artist/Designer:
Origin Date: 1934-1936

Measurements:

Materials:
Condition: Fair

Description:
Mirrored door with single shelf below. Roanoid or plastic handle.

Notes:

Reference Sources:

Observation Date: 11/14/2008

Recorder: Amanda Kainer



Photo Range:

ID: 221
Space: A113
Room:
Type: Furniture, Freestanding
Sub-type: Seating, non-original
Item Name: Chair, armchair
Deck: A Deck
Class: 1st Class (Cabin Class)

Original Location:

Location in Rm:

Relocation Notes:

Quantity: 1

Contributing **Non-Contributing:**

Valuable Asset:

Artist/Designer:
Origin Date:
Measurements:
Materials:
Condition: Fair

Description:

Notes:

Reference Sources:

Observation Date: 11/5/2008

Recorder: Marlise Fratinaro



Photo Range:

Queen Mary Inventory Record

ID: 809
Space: A113
Room:
Type: Furniture, Built-in
Sub-type: Desk
Item Name: Desk, rectangular two-drawer
Deck: A Deck
Class: 1st Class (Cabin Class)
Original Location:
Location in Rm:
Relocation Notes:
Quantity: 1
Contributing **Non-Contributing:**
Valuable Asset:

Artist/Designer:
Origin Date:
Measurements:
Materials:
Condition: Fair
Description:

Notes:

Reference Sources:

Observation Date: 11/14/2008
Recorder: Amanda Kainer



Photo Range:

ID: 3849
Space: A113
Room:
Type: Hardware
Sub-type: Door Knob Set
Item Name: Door Knob, modified
Deck: A Deck
Class: 1st Class (Cabin Class)
Original Location:
Location in Rm:
Relocation Notes:
Quantity: 3
Contributing **Non-Contributing:**
Valuable Asset:

Artist/Designer:
Origin Date:
Measurements:
Materials: Roanoid, wood
Condition: Poor
Description: Oval door knob with replacement escutcheon.
Notes:

Reference Sources:

The Queen Mary (The Shipbuilder), p. 146, 158
Observation Date: 11/14/2008
Recorder: Amanda Kainer



Photo Range:
P1040085, P1040087

Queen Mary Inventory Record

ID: 3231
Space: A113
Room:
Type: Furniture, Built-in
Sub-type: Closet
Item Name: Double, flat panel
Deck: A Deck
Class: 1st Class (Cabin Class)
Original Location:
Location in Rm:
Relocation Notes:
Quantity: 2
Contributing **Non-Contributing:**
Valuable Asset:

Artist/Designer:
Origin Date: 1934-1936
Measurements:
Materials:
Condition: Good
Description:
Notes:
Reference Sources:



Photo Range:

Observation Date: 11/14/2008
Recorder: Amanda Kainer

ID: 3522
Space: A113
Room:
Type: Furniture, Built-in
Sub-type: Closet
Item Name: Double, flat panel
Deck: A Deck
Class: 1st Class (Cabin Class)
Original Location:
Location in Rm:
Relocation Notes:
Quantity: 1
Contributing **Non-Contributing:**
Valuable Asset:

Artist/Designer:
Origin Date: 1934-1936
Measurements:
Materials:
Condition: Fair
Description:
Notes:
Reference Sources:



Photo Range:

Observation Date: 11/5/2008
Recorder: Marlise Fratinardo

Queen Mary Inventory Record

ID: 992
Space: A113
Room:
Type: Furniture, Built-in
Sub-type: Headboard
Item Name: Headboard, ensemble recessed with symmetrical cabinets/shelves and bedside tables

Deck: A Deck
Class: 1st Class (Cabin Class)
Original Location:
Location in Rm:
Relocation Notes:
Quantity: 1
Contributing **Non-Contributing:**
Valuable Asset:

Artist/Designer:
Origin Date:
Measurements:
Materials:
Condition: Good
Description:



Notes:

Reference Sources:

Observation Date: 11/14/2008
Recorder: Amanda Kainer

Photo Range:
P1040095, P1040096, P1040098

ID: 105
Space: A113
Room:
Type: Furniture, Built-in
Sub-type: Headboard
Item Name: Headboard, ensemble with symmetrical shelves and bedside tables

Deck: A Deck
Class: 1st Class (Cabin Class)
Original Location:
Location in Rm:
Relocation Notes:
Quantity: 1
Contributing **Non-Contributing:**
Valuable Asset:

Artist/Designer:
Origin Date:
Measurements:
Materials:
Condition: Fair
Description:



Notes:

Reference Sources:

Observation Date: 11/5/2008
Recorder: Marlise Fratinaro

Photo Range:

Queen Mary Inventory Record

ID: 1436
Space: A113
Room:
Type: Heating and Ventilation
Sub-type: Heater
Item Name: Heater, panel
Deck: A Deck
Class: 1st Class (Cabin Class)
Original Location:
Location in Rm:
Relocation Notes:
Quantity: 1
Contributing **Non-Contributing:**
Valuable Asset:

Artist/Designer:
Origin Date: 1934-1936
Measurements:
Materials:
Condition: Fair
Description:
Notes:
Reference Sources:

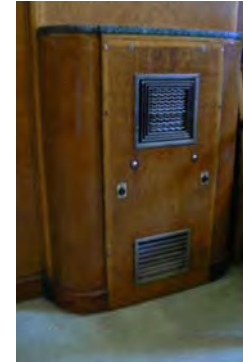

Observation Date: 11/5/2008
Recorder: Marlise Fratinardo

Photo Range:

ID: 17
Space: A113
Room:
Type: Hardware
Sub-type: Hook
Item Name: Hook, double
Deck: A Deck
Class: 1st Class (Cabin Class)
Original Location:
Location in Rm:
Relocation Notes:
Quantity: 1
Contributing **Non-Contributing:**
Valuable Asset:

Artist/Designer:
Origin Date:
Measurements:
Materials: Roanoid
Condition: Good
Description:
Notes:
Reference Sources:

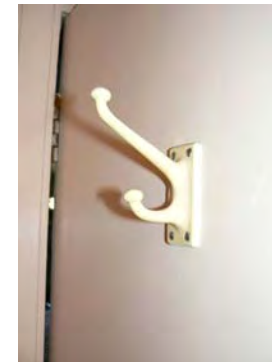

Observation Date: 11/14/2008
Recorder: Amanda Kainer

Photo Range:

Queen Mary Inventory Record

ID: 1193
Space: A113
Room:
Type: Architecture
Sub-type: Miscellaneous
Item Name: Partition
Deck: A Deck
Class: 1st Class (Cabin Class)
Original Location:
Location in Rm:
Relocation Notes:
Quantity: 1
Contributing **Non-Contributing:**
Valuable Asset:

Artist/Designer:
Origin Date:
Measurements:
Materials: Wood
Condition: Fair
Description: Custom room divider with two openings.
Notes:
Reference Sources:



Photo Range:

Observation Date: 11/5/2008
Recorder: Marlise Fratinardo

ID: 935
Space: A113
Room:
Type: Bathroom Fixture
Sub-type: Toilet
Item Name: Same as above
Deck: A Deck
Class: 1st Class (Cabin Class)
Original Location:
Location in Rm:
Relocation Notes:
Quantity: 1
Contributing **Non-Contributing:**
Valuable Asset:

Artist/Designer:
Origin Date:
Measurements:
Materials:
Condition: Fair
Description: Non-original bowls, seats, and lids. Plumbing is often updated and push handles reproduced.
Notes:
Reference Sources:



Photo Range:

Observation Date: 11/14/2008
Recorder: Amanda Kainer

Queen Mary Inventory Record

ID: 3170
Space: A113
Room:
Type: Bathroom Fixture
Sub-type: Toilet
Item Name: Same as above
Deck: A Deck
Class: 1st Class (Cabin Class)

Original Location:

Location in Rm:

Relocation Notes:

Quantity: 1

Contributing **Non-Contributing:**

Valuable Asset:

Artist/Designer:

Origin Date:

Measurements:

Materials:

Condition: Fair

Description:

Non-original bowls, seats, and lids. Plumbing is often updated and push handles reproduced.

Notes:

Reference Sources:

Observation Date: 11/5/2008

Recorder: Marlise Fratinaro



Photo Range:

ID: 147
Space: A113
Room:
Type: Fine Art
Sub-type: Lithograph
Item Name: Same as above
Deck: A Deck
Class: 1st Class (Cabin Class)

Original Location:

Location in Rm:

Relocation Notes:

Quantity: 1

Contributing **Non-Contributing:**

Valuable Asset:

Artist/Designer:

Origin Date: 1989

Measurements:

Materials:

Condition: Fair

Description:

"Jewel of the Sea."

Notes:

Reference Sources:

Observation Date: 11/5/2008

Recorder: Marlise Fratinaro



Photo Range:

Queen Mary Inventory Record

ID: 1149
Space: A113
Room:
Type: Fine Art
Sub-type: Lithograph
Item Name: Same as above
Deck: A Deck
Class: 1st Class (Cabin Class)
Original Location:
Location in Rm:
Relocation Notes:
Quantity: 1
Contributing **Non-Contributing:**
Valuable Asset:

Artist/Designer:
Origin Date: 1989
Measurements:
Materials:
Condition: Good
Description:
"Jewel of the Sea."
Notes:

Reference Sources:

Observation Date: 11/14/2008
Recorder: Amanda Kainer



Photo Range:

ID: 714
Space: A113
Room:
Type: Hardware
Sub-type: Luggage Hardware
Item Name: Same as above
Deck: A Deck
Class: 1st Class (Cabin Class)
Original Location:
Location in Rm:
Relocation Notes:
Quantity: 1
Contributing **Non-Contributing:**
Valuable Asset:

Artist/Designer:
Origin Date: 1934-1936
Measurements:
Materials: brass
Condition: Fair
Description:

Notes:

Reference Sources:

Observation Date: 11/5/2008
Recorder: Marlise Fratinardo



Photo Range:

Queen Mary Inventory Record

ID: 3516
Space: A113
Room:
Type: Furniture, Built-in
Sub-type: Table
Item Name: Table, dressing with mirror and side cabinets, specialty
Deck: A Deck
Class: 1st Class (Cabin Class)
Original Location:
Location in Rm:
Relocation Notes:
Quantity: 1
Contributing **Non-Contributing:**
Valuable Asset:

Artist/Designer:
Origin Date:
Measurements:
Materials:
Condition: Good
Description:

Notes:

Reference Sources:

Observation Date: 11/14/2008
Recorder: Amanda Kainer



Photo Range:

ID: 3400
Space: A113
Room:
Type: Furniture, Built-in
Sub-type: Table
Item Name: Table, stepped bedside
Deck: A Deck
Class: 1st Class (Cabin Class)
Original Location:
Location in Rm:
Relocation Notes:
Quantity: 2
Contributing **Non-Contributing:**
Valuable Asset:

Artist/Designer:
Origin Date:
Measurements:
Materials:
Condition: Fair
Description:

Notes:

Reference Sources:

Observation Date: 11/5/2008
Recorder: Marlise Fratinardo



Photo Range:

Queen Mary Inventory Record

ID: 610
Space: A113
Room:
Type: Bathroom Fixture
Sub-type: Tub
Item Name: Tub, replacement or original fittings
Deck: A Deck
Class: 1st Class (Cabin Class)

Original Location:

Location in Rm:

Relocation Notes:

Quantity: 1

Contributing **Non-Contributing:**

Valuable Asset:

Artist/Designer:
Origin Date: 1934-1936
Measurements:
Materials: Porcelain enamel, metal
Condition: Fair
Description:

Often original tub with replacement fittings. In some cases, original Formica walls are extant.

Notes:

Reference Sources:

The Queen Mary (The Shipbuilder), p. 189, 190

Observation Date: 11/14/2008

Recorder: Amanda Kainer

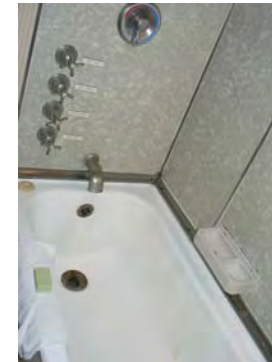

Photo Range:

ID: 3725
Space: A113
Room:
Type: Bathroom Fixture
Sub-type: Tub
Item Name: Tub, replacement or original fittings
Deck: A Deck
Class: 1st Class (Cabin Class)

Original Location:

Location in Rm:

Relocation Notes:

Quantity: 1

Contributing **Non-Contributing:**

Valuable Asset:

Artist/Designer:
Origin Date: 1934-1936
Measurements:
Materials: Porcelain enamel, metal
Condition: Fair
Description:

Often original tub with replacement fittings. In some cases, original Formica walls are extant.

Notes:

Reference Sources:

The Queen Mary (The Shipbuilder), p. 189, 190

Observation Date: 11/5/2008

Recorder: Marlise Fratinardo



Photo Range:

Queen Mary Inventory Record

ID: 4029
Space: A113
Room:
Type: Hardware
Sub-type: Hook

Item Name: Hook, double
Deck: A Deck
Class: 1st Class (Cabin Class)
Original Location:
Location in Rm:
Relocation Notes:
Quantity: 1
Contributing **Non-Contributing:**
Valuable Asset:

Artist/Designer:
Origin Date:
Measurements:
Materials: Roanoid

Condition: Poor
Description:

Notes:
Broken.
Reference Sources:

Observation Date: 11/14/2008
Recorder: Amanda Kainer



Photo Range:

ID: 909
Space: A113
Room:
Type: Furniture, Built-in
Sub-type: Dresser
Item Name: Dresser, specialty
Deck: A Deck
Class: 1st Class (Cabin Class)
Original Location:
Location in Rm:
Relocation Notes:
Quantity: 1
Contributing **Non-Contributing:**
Valuable Asset:

Artist/Designer:
Origin Date:
Measurements:
Materials:
Condition: Fair
Description:

Notes:
Granite (non-original).
Reference Sources:

Observation Date: 11/5/2008
Recorder: Marlise Fratinardo



Photo Range:

Queen Mary Inventory Record

ID: 902
Space: A113
Room:
Type: Heating and Ventilation
Sub-type: Fan
Item Name: Same as above
Deck: A Deck
Class: 1st Class (Cabin Class)

Original Location:

Location in Rm:

Relocation Notes:

Quantity: 1

Contributing **Non-Contributing:**

Valuable Asset:

Artist/Designer:
Origin Date: 1934-1936
Measurements: Base: 10 in. D; Head: 14 in. D
Materials: Metal
Condition: Fair
Description:
Wall-mounted open grill circular fan with controls for fast, medium, and slow.

Notes:
Inoperable.

Reference Sources:

The Queen Mary (The Shipbuilder), p. 145-6

Observation Date: 11/14/2008

Recorder: Amanda Kainer



Photo Range:

ID: 827
Space: A113
Room:
Type: Heating and Ventilation
Sub-type: Fan
Item Name: Same as above
Deck: A Deck
Class: 1st Class (Cabin Class)

Original Location:

Location in Rm:

Relocation Notes:

Quantity: 1

Contributing **Non-Contributing:**

Valuable Asset:

Artist/Designer:
Origin Date: 1934-1936
Measurements: Base: 10 in. D; Head: 14 in. D
Materials: Metal
Condition: Fair
Description:
Wall-mounted open grill circular fan with controls for fast, medium, and slow.

Notes:
Inoperable.

Reference Sources:

The Queen Mary (The Shipbuilder), p. 145-6

Observation Date: 11/5/2008

Recorder: Marlise Fratinardo



Photo Range:

Queen Mary Inventory Record

ID: 1430
Space: A113
Room:
Type: Hardware
Sub-type: Door Knob Set

Item Name: Door Knob, modified
Deck: A Deck
Class: 1st Class (Cabin Class)
Original Location:
Location in Rm:
Relocation Notes:
Quantity: 2
Contributing **Non-Contributing:**
Valuable Asset:

Artist/Designer:
Origin Date:
Measurements:
Materials: Roanoid

Condition: Poor
Description: Oval door knob.
Notes: Missing escutcheon.
Reference Sources: The Queen Mary (The Shipbuilder), p. 146, 158
Observation Date: 11/5/2008
Recorder: Marlise Fratinardo



Photo Range:

ID: 3812
Space: A113
Room:
Type: Furniture, Built-in
Sub-type: Shelves
Item Name: Shelf, specialty
Deck: A Deck
Class: 1st Class (Cabin Class)
Original Location:
Location in Rm:
Relocation Notes:
Quantity: 2
Contributing **Non-Contributing:**
Valuable Asset:

Artist/Designer:
Origin Date:
Measurements:
Materials:
Condition: Fair
Description:

Notes: Unpainted.
Reference Sources:

Observation Date: 11/5/2008
Recorder: Marlise Fratinardo



Photo Range:

Queen Mary Inventory Record

ID: 851
Space: A113
Room:
Type: Heating and Ventilation
Sub-type: Heater
Item Name: Heater, specialty
Deck: A Deck
Class: 1st Class (Cabin Class)
Original Location:
Location in Rm:
Relocation Notes:
Quantity: 1
Contributing **Non-Contributing:**
Valuable Asset:

Artist/Designer:
Origin Date: 1934-1936
Measurements:
Materials:
Condition: Good
Description:
Notes: With original light.
Reference Sources:
Observation Date: 11/14/2008
Recorder: Amanda Kainer



Photo Range:
P1040093

Queen Mary Inventory Record

ID: 4401
Space: A114
Room:
Type: Room photo
Sub-type:
Item Name:
Deck: A Deck
Class: 1st Class (Cabin Class)
Original Location:
Location in Rm:
Relocation Notes:
Quantity:
Contributing Non-Contributing:
Valuable Asset:

Artist/Designer:
Origin Date:
Measurements:
Materials:
Condition:
Description:

Notes:

Reference Sources:

Observation Date: 11/5/2008
Recorder: Marlise Fratinardo

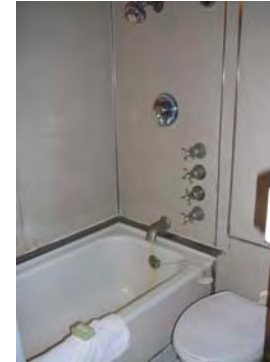

Photo Range:

ID: 3012
Space: A114
Room:
Type: Room photo
Sub-type:
Item Name:
Deck: A Deck
Class: 1st Class (Cabin Class)
Original Location:
Location in Rm:
Relocation Notes:
Quantity:
Contributing Non-Contributing:
Valuable Asset:

Artist/Designer:
Origin Date:
Measurements:
Materials:
Condition:
Description:

Notes:

Reference Sources:

Observation Date: 11/5/2008
Recorder: Marlise Fratinardo



Photo Range:

Queen Mary Inventory Record

ID: 4213
Space: A114
Room:
Type: Bathroom Fixture
Sub-type: Wash Basin
Item Name: Basin, other
Deck: A Deck
Class: 1st Class (Cabin Class)
Original Location:
Location in Rm:
Relocation Notes:
Quantity: 1
Contributing **Non-Contributing:**
Valuable Asset:

Artist/Designer:
Origin Date:
Measurements:
Materials:
Condition: Fair
Description:

Notes:

Reference Sources:

Observation Date: 11/5/2008
Recorder: Marlise Fratinardo



Photo Range:

ID: 314
Space: A114
Room:
Type: Furniture, Built-in
Sub-type: Cabinet
Item Name: Cabinet, wide
Deck: A Deck
Class: 1st Class (Cabin Class)
Original Location:
Location in Rm:
Relocation Notes:
Quantity: 1
Contributing **Non-Contributing:**
Valuable Asset:

Artist/Designer:
Origin Date: 1934-1936
Measurements:
Materials:
Condition: Fair
Description: Mirrored door with single shelf below. Roanoid or plastic handle.
Notes:

Reference Sources:

Observation Date: 11/5/2008
Recorder: Marlise Fratinardo



Photo Range:

Queen Mary Inventory Record

ID: 1095
Space: A114
Room:
Type: Furniture, Freestanding
Sub-type: Seating, non-original
Item Name: Chair, armchair
Deck: A Deck
Class: 1st Class (Cabin Class)
Original Location:
Location in Rm:
Relocation Notes:
Quantity: 1
Contributing **Non-Contributing:**
Valuable Asset:

Artist/Designer:
Origin Date:
Measurements:
Materials:
Condition: Fair
Description:

Notes:

Reference Sources:

Observation Date: 11/5/2008
Recorder: Marlise Fratinardo

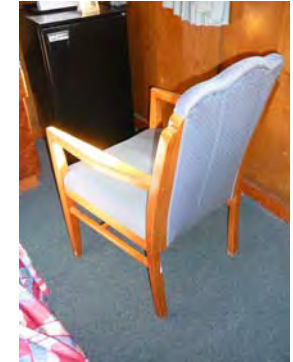

Photo Range:
P3040224

ID: 501
Space: A114
Room:
Type: Furniture, Built-in
Sub-type: Desk
Item Name: Desk, rectangular two-drawer
Deck: A Deck
Class: 1st Class (Cabin Class)
Original Location:
Location in Rm:
Relocation Notes:
Quantity: 1
Contributing **Non-Contributing:**
Valuable Asset:

Artist/Designer:
Origin Date:
Measurements:
Materials:
Condition: Fair
Description:

Notes:

Reference Sources:

Observation Date: 11/5/2008
Recorder: Marlise Fratinardo



Photo Range:

Queen Mary Inventory Record

ID: 3648
Space: A114
Room:
Type: Furniture, Built-in
Sub-type: Closet
Item Name: Double, flat panel
Deck: A Deck
Class: 1st Class (Cabin Class)
Original Location:
Location in Rm:
Relocation Notes:
Quantity: 1
Contributing **Non-Contributing:**
Valuable Asset:

Artist/Designer:
Origin Date: 1934-1936
Measurements:
Materials:
Condition: Fair
Description:
Notes:
Reference Sources:



Photo Range:

Observation Date: 11/5/2008
Recorder: Marlise Fratinaro

ID: 3576
Space: A114
Room:
Type: Hardware
Sub-type: Hook
Item Name: Hook, double
Deck: A Deck
Class: 1st Class (Cabin Class)
Original Location:
Location in Rm:
Relocation Notes:
Quantity: 2
Contributing **Non-Contributing:**
Valuable Asset:

Artist/Designer:
Origin Date: 1934-1936
Measurements:
Materials: Roanoid
Condition: Fair
Description:
Notes:
Reference Sources:



Photo Range:

Observation Date: 11/5/2008
Recorder: Marlise Fratinaro

Queen Mary Inventory Record

ID: 604
Space: A114
Room:
Type: Bathroom Fixture
Sub-type: Toilet
Item Name: Same as above
Deck: A Deck
Class: 1st Class (Cabin Class)

Original Location:

Location in Rm:

Relocation Notes:

Quantity: 1

Contributing **Non-Contributing:**

Valuable Asset:

Artist/Designer:

Origin Date:

Measurements:

Materials:

Condition: Fair

Description:

Non-original bowls, seats, and lids. Plumbing is often updated and push handles reproduced.

Notes:

Reference Sources:

Observation Date: 11/5/2008

Recorder: Marlise Fratinaro



Photo Range:

ID: 3445
Space: A114
Room:
Type: Fine Art
Sub-type: Lithograph
Item Name: Same as above
Deck: A Deck
Class: 1st Class (Cabin Class)

Original Location:

Location in Rm:

Relocation Notes:

Quantity: 1

Contributing **Non-Contributing:**

Valuable Asset:

Artist/Designer:

Origin Date: 1989

Measurements:

Materials:

Condition: Fair

Description:

"Jewel of the Sea."

Notes:

Reference Sources:

Observation Date: 11/5/2008

Recorder: Marlise Fratinaro



Photo Range:

Queen Mary Inventory Record

ID: 323
Space: A114
Room:
Type: Furniture, Built-in
Sub-type: Table
Item Name: Table, dressing with mirror
Deck: A Deck
Class: 1st Class (Cabin Class)
Original Location:
Location in Rm:
Relocation Notes:
Quantity: 1
Contributing **Non-Contributing:**
Valuable Asset:

Artist/Designer:
Origin Date:
Measurements:
Materials:
Condition: Fair
Description:
With recessed overhead light.
Notes:

Reference Sources:

Observation Date: 11/5/2008
Recorder: Marlise Fratinardo



Photo Range:

ID: 3852
Space: A114
Room:
Type: Furniture, Built-in
Sub-type: Table
Item Name: Table, rectangular bedside
Deck: A Deck
Class: 1st Class (Cabin Class)
Original Location:
Location in Rm:
Relocation Notes:
Quantity: 2
Contributing **Non-Contributing:**
Valuable Asset:

Artist/Designer:
Origin Date:
Measurements:
Materials:
Condition: Fair
Description:
With cabinet above.
Notes:

Reference Sources:

Observation Date: 11/5/2008
Recorder: Marlise Fratinardo



Photo Range:

Queen Mary Inventory Record

ID: 4500
Space: A114
Room:
Type: Bathroom Fixture
Sub-type: Tub
Item Name: Tub, replacement or original fittings
Deck: A Deck
Class: 1st Class (Cabin Class)

Original Location:

Location in Rm:

Relocation Notes:

Quantity: 1

Contributing **Non-Contributing:**

Valuable Asset:

Artist/Designer:
Origin Date: 1934-1936
Measurements:
Materials: Porcelain enamel, metal
Condition: Fair
Description:

Often original tub with replacement fittings. In some cases, original Formica walls are extant.

Notes:

Reference Sources:

The Queen Mary (The Shipbuilder), p. 189, 190

Observation Date: 11/5/2008

Recorder: Marlise Fratinardo



Photo Range:

ID: 4221
Space: A114
Room:
Type: Heating and Ventilation
Sub-type: Fan
Item Name: Same as above
Deck: A Deck
Class: 1st Class (Cabin Class)

Original Location:

Location in Rm:

Relocation Notes:

Quantity: 1

Contributing **Non-Contributing:**

Valuable Asset:

Artist/Designer:
Origin Date: 1934-1936
Measurements: Base: 10 in. D; Head: 14 in. D
Materials: Metal
Condition: Fair
Description:

Wall-mounted open grill circular fan with controls for fast, medium, and slow.

Notes:

Inoperable.

Reference Sources:

The Queen Mary (The Shipbuilder), p. 145-6

Observation Date: 11/5/2008

Recorder: Marlise Fratinardo



Photo Range:

Queen Mary Inventory Record

ID: 3983
Space: A115
Room: A
Type: Room photo
Sub-type:
Item Name:
Deck: A Deck
Class: 1st Class (Cabin Class)
Original Location:
Location in Rm:
Relocation Notes:
Quantity:
Contributing Non-Contributing:
Valuable Asset:

Artist/Designer:
Origin Date:
Measurements:
Materials:
Condition:
Description:

Notes:

Reference Sources:

Observation Date: 11/12/2008
Recorder: Amanda Kainer



Photo Range:
P1030276-P1030291

ID: 129
Space: A115
Room: A
Type: Furniture, Built-in
Sub-type: Desk
Item Name: Desk, rectangular two-drawer
Deck: A Deck
Class: 1st Class (Cabin Class)
Original Location:
Location in Rm:
Relocation Notes:
Quantity: 1
Contributing Non-Contributing:
Valuable Asset:

Artist/Designer:
Origin Date:
Measurements:
Materials:
Condition: Fair
Description:

Notes:

Reference Sources:

Observation Date: 11/12/2008
Recorder: Amanda Kainer

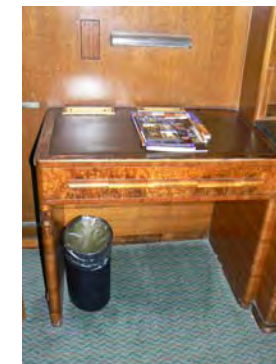

Photo Range:

Queen Mary Inventory Record

ID: 1050
Space: A115
Room: A
Type: Hardware
Sub-type: Door Knob Set

Item Name: Door Knob, modified
Deck: A Deck
Class: 1st Class (Cabin Class)
Original Location:
Location in Rm:
Relocation Notes:
Quantity: 1
Contributing **Non-Contributing:**
Valuable Asset:

Artist/Designer:
Origin Date:
Measurements:
Materials: Roanoid, wood
Condition: Poor
Description: Oval door knob with replacement escutcheon.
Notes:

Reference Sources:
The Queen Mary (The Shipbuilder), p. 146, 158
Observation Date: 11/12/2008
Recorder: Amanda Kainer



Photo Range:
P1030319-P1030323

ID: 4096
Space: A115
Room: A
Type: Furniture, Built-in
Sub-type: Headboard
Item Name: Headboard, ensemble recessed with symmetrical cabinets/shelves and bedside tables
Deck: A Deck
Class: 1st Class (Cabin Class)
Original Location:
Location in Rm:
Relocation Notes:
Quantity: 1
Contributing **Non-Contributing:**
Valuable Asset:

Artist/Designer:
Origin Date:
Measurements:
Materials:
Condition: Fair
Description:

Notes:

Reference Sources:

Observation Date: 11/12/2008
Recorder: Amanda Kainer



Photo Range:
P1030301, P1030300

Queen Mary Inventory Record

ID: 342
Space: A115
Room: A
Type: Heating and Ventilation
Sub-type: Heater
Item Name: Heater, specialty
Deck: A Deck
Class: 1st Class (Cabin Class)
Original Location:
Location in Rm:
Relocation Notes:
Quantity: 1
Contributing **Non-Contributing:**
Valuable Asset:

Artist/Designer:
Origin Date: 1934-1936
Measurements:
Materials:
Condition: Fair
Description:

Notes:
Reference Sources:

Observation Date: 11/12/2008
Recorder: Amanda Kainer



Photo Range:

ID: 4374
Space: A115
Room: A
Type: Hardware
Sub-type: Hook
Item Name: Hook, double
Deck: A Deck
Class: 1st Class (Cabin Class)
Original Location:
Location in Rm:
Relocation Notes:
Quantity: 3
Contributing **Non-Contributing:**
Valuable Asset:

Artist/Designer:
Origin Date:
Measurements:
Materials: Roanoid
Condition: Fair
Description:

Notes:
Reference Sources:

Observation Date: 11/12/2008
Recorder: Amanda Kainer



Photo Range:

Queen Mary Inventory Record

ID: 1175
Space: A115
Room: A
Type: Furniture, Built-in
Sub-type: Closet
Item Name: Single, flat panel
Deck: A Deck
Class: 1st Class (Cabin Class)
Original Location:
Location in Rm:
Relocation Notes:
Quantity: 2
Contributing **Non-Contributing:**
Valuable Asset:

Artist/Designer:
Origin Date: 1934-1936
Measurements:
Materials:
Condition: Good
Description:
Notes:
Reference Sources:



Observation Date: 11/12/2008
Recorder: Amanda Kainer

Photo Range:
P1030304

ID: 1037
Space: A115
Room: A
Type: Furniture, Built-in
Sub-type: Table
Item Name: Table, dressing with mirror
Deck: A Deck
Class: 1st Class (Cabin Class)
Original Location:
Location in Rm:
Relocation Notes:
Quantity: 1
Contributing **Non-Contributing:**
Valuable Asset:

Artist/Designer:
Origin Date:
Measurements:
Materials:
Condition: Fair
Description:
Notes:
Reference Sources:



Observation Date: 11/12/2008
Recorder: Amanda Kainer

Photo Range:

Queen Mary Inventory Record

ID: 3828
Space: A115
Room: A
Type: Heating and Ventilation
Sub-type: Fan
Item Name: Same as above
Deck: A Deck
Class: 1st Class (Cabin Class)

Original Location:

Location in Rm:

Relocation Notes:

Quantity: 1

Contributing **Non-Contributing:**

Valuable Asset:

Artist/Designer:

Origin Date: 1934-1936

Measurements: Base: 10 in. D; Head: 14 in. D

Materials: Metal

Condition: Fair

Description:

Wall-mounted open grill circular fan with controls for fast, medium, and slow.

Notes:

Inoperable.

Reference Sources:

The Queen Mary (The Shipbuilder), p. 145-6

Observation Date: 11/12/2008

Recorder: Amanda Kainer



Photo Range:

ID: 4157
Space: A115
Room: B
Type: Room photo
Sub-type:
Item Name:
Deck: A Deck
Class: 1st Class (Cabin Class)

Original Location:

Location in Rm:

Relocation Notes:

Quantity:

Contributing **Non-Contributing:**

Valuable Asset:

Artist/Designer:

Origin Date:

Measurements:

Materials:

Condition:

Description:

Notes:

Reference Sources:

Observation Date: 11/12/2008

Recorder: Amanda Kainer



Photo Range:

P1030292-P1030297

Queen Mary Inventory Record

ID: 1126
Space: A115
Room: B
Type: Furniture, Built-in
Sub-type: Cabinet
Item Name: Cabinet, narrow
Deck: A Deck
Class: 1st Class (Cabin Class)

Original Location:

Location in Rm:

Relocation Notes:

Quantity: 1

Contributing **Non-Contributing:**

Valuable Asset:

Artist/Designer:
Origin Date: 1934-1936

Measurements:

Materials:

Condition: Fair

Description:

Mirrored door with single shelf below. Roanoid or plastic handle.

Notes:

Reference Sources:

The Queen Mary (The Shipbuilder), p. 190

Observation Date: 11/12/2008

Recorder: Amanda Kainer



Photo Range:

ID: 668
Space: A115
Room: B
Type: Furniture, Built-in
Sub-type: Cabinet
Item Name: Cabinet, three-part
Deck: A Deck
Class: 1st Class (Cabin Class)

Original Location:

Location in Rm:

Relocation Notes:

Quantity: 1

Contributing **Non-Contributing:**

Valuable Asset:

Artist/Designer:
Origin Date: 1934-1936

Measurements:

Materials:

Condition: Fair

Description:

Central mirrored cabinet flanked by triangular-shaped mirrored side cabinets. Roanoid push-button handles.

Notes:

Reference Sources:

Observation Date: 11/12/2008

Recorder: Amanda Kainer



Photo Range:

Queen Mary Inventory Record

ID: 1471
Space: A115
Room: B
Type: Heating and Ventilation
Sub-type: Heater
Item Name: Heater, panel
Deck: A Deck
Class: 1st Class (Cabin Class)
Original Location:
Location in Rm:
Relocation Notes:
Quantity: 1
Contributing **Non-Contributing:**
Valuable Asset:

Artist/Designer:
Origin Date: 1934-1936
Measurements:
Materials:
Condition: Good
Description:
Notes:
Reference Sources:



Photo Range:

Observation Date: 11/12/2008
Recorder: Amanda Kainer

ID: 4411
Space: A115
Room: B
Type: Hardware
Sub-type: Hook
Item Name: Hook, single
Deck: A Deck
Class: 1st Class (Cabin Class)
Original Location:
Location in Rm:
Relocation Notes:
Quantity: 1
Contributing **Non-Contributing:**
Valuable Asset:

Artist/Designer:
Origin Date:
Measurements:
Materials: Roanoid
Condition: Good
Description:
Notes:
Reference Sources:

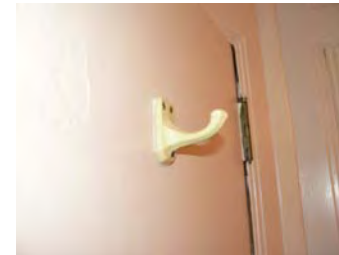

Photo Range:

Observation Date: 11/12/2008
Recorder: Amanda Kainer

Queen Mary Inventory Record

ID: 3774
Space: A115
Room: B
Type: Bathroom Fixture
Sub-type: Toilet
Item Name: Same as above
Deck: A Deck
Class: 1st Class (Cabin Class)

Original Location:

Location in Rm:

Relocation Notes:

Quantity: 1

Contributing **Non-Contributing:**

Valuable Asset:

Artist/Designer:

Origin Date:

Measurements:

Materials:

Condition: Fair

Description:

Non-original bowls, seats, and lids. Plumbing is often updated and push handles reproduced.

Notes:

Reference Sources:

Observation Date: 11/12/2008

Recorder: Amanda Kainer



Photo Range:

ID: 153
Space: A115
Room: B
Type: Fine Art
Sub-type: Lithograph
Item Name: Same as above
Deck: A Deck
Class: 1st Class (Cabin Class)

Original Location:

Location in Rm:

Relocation Notes:

Quantity: 1

Contributing **Non-Contributing:**

Valuable Asset:

Artist/Designer:

Origin Date: 1989

Measurements:

Materials:

Condition: Good

Description:

"Jewel of the Sea."

Notes:

Reference Sources:

Observation Date: 11/12/2008

Recorder: Amanda Kainer

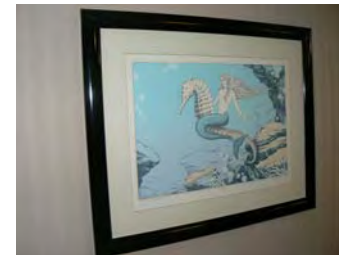

Photo Range:

Queen Mary Inventory Record

ID: 191
Space: A115
Room: B
Type: Furniture, Built-in
Sub-type: Closet
Item Name: Single, flat panel
Deck: A Deck
Class: 1st Class (Cabin Class)
Original Location:
Location in Rm:
Relocation Notes:
Quantity: 1
Contributing **Non-Contributing:**
Valuable Asset:

Artist/Designer:
Origin Date: 1934-1936
Measurements:
Materials:
Condition: Good
Description:

Notes:
Reference Sources:

Observation Date: 11/12/2008
Recorder: Amanda Kainer



Photo Range:

ID: 523
Space: A115
Room: B
Type: Furniture, Built-in
Sub-type: Table
Item Name: Table, bedside with shelves
Deck: A Deck
Class: 1st Class (Cabin Class)
Original Location:
Location in Rm:
Relocation Notes:
Quantity: 1
Contributing **Non-Contributing:**
Valuable Asset:

Artist/Designer:
Origin Date:
Measurements:
Materials:
Condition: Fair
Description:

Notes:
Reference Sources:

Observation Date: 11/12/2008
Recorder: Amanda Kainer



Photo Range:

Queen Mary Inventory Record

ID: 3800
Space: A115
Room: B
Type: Bathroom Fixture
Sub-type: Tub
Item Name: Tub, replacement or original fittings
Deck: A Deck
Class: 1st Class (Cabin Class)

Original Location:

Location in Rm:

Relocation Notes:

Quantity: 1

Contributing **Non-Contributing:**

Valuable Asset:

Artist/Designer:
Origin Date: 1934-1936
Measurements:
Materials: Porcelain enamel, metal
Condition: Fair
Description:

Often original tub with replacement fittings. In some cases, original Formica walls are extant.

Notes:

Reference Sources:

The Queen Mary (The Shipbuilder), p. 189, 190

Observation Date: 11/12/2008

Recorder: Amanda Kainer



Photo Range:

ID: 3145
Space: A115
Room: B
Type: Furniture, Built-in
Sub-type: Shelves
Item Name: Shelf, modular
Deck: A Deck
Class: 1st Class (Cabin Class)

Original Location:

Location in Rm:

Relocation Notes:

Quantity: 1

Contributing **Non-Contributing:**

Valuable Asset:

Artist/Designer:
Origin Date:
Measurements:
Materials:
Condition: Fair
Description:

Notes:
Painted.

Reference Sources:

Observation Date: 11/12/2008

Recorder: Amanda Kainer



Photo Range:

Queen Mary Inventory Record

ID: 3636
Space: A116
Room:
Type: Room photo
Sub-type:
Item Name:
Deck: A Deck
Class: 1st Class (Cabin Class)
Original Location:
Location in Rm:
Relocation Notes:
Quantity:
Contributing Non-Contributing:
Valuable Asset:

Artist/Designer:
Origin Date:
Measurements:
Materials:
Condition:
Description:

Notes:

Reference Sources:

Observation Date: 11/5/2008
Recorder: Marlise Fratinardo



Photo Range:

ID: 3246
Space: A116
Room:
Type: Bathroom Fixture
Sub-type: Wash Basin
Item Name: Basin, other
Deck: A Deck
Class: 1st Class (Cabin Class)
Original Location:
Location in Rm:
Relocation Notes:
Quantity: 1
Contributing Non-Contributing:
Valuable Asset:

Artist/Designer:
Origin Date:
Measurements:
Materials:
Condition: Fair
Description:

Notes:

Reference Sources:

Observation Date: 11/5/2008
Recorder: Marlise Fratinardo



Photo Range:

Queen Mary Inventory Record

ID: 2976
Space: A116
Room:
Type: Bathroom Fixture
Sub-type: Toilet
Item Name: Same as above
Deck: A Deck
Class: 1st Class (Cabin Class)

Original Location:

Location in Rm:

Relocation Notes:

Quantity: 1

Contributing **Non-Contributing:**

Valuable Asset:

Artist/Designer:

Origin Date:

Measurements:

Materials:

Condition: Fair

Description:

Non-original bowls, seats, and lids. Plumbing is often updated and push handles reproduced.

Notes:

Reference Sources:

Observation Date: 11/5/2008

Recorder: Marlise Fratinardo



Photo Range:

ID: 775
Space: A116
Room:
Type: Bathroom Fixture
Sub-type: Tub
Item Name: Tub, replacement or original fittings
Deck: A Deck
Class: 1st Class (Cabin Class)

Original Location:

Location in Rm:

Relocation Notes:

Quantity: 1

Contributing **Non-Contributing:**

Valuable Asset:

Artist/Designer:

Origin Date: 1934-1936

Measurements:

Materials: Porcelain enamel, metal

Condition: Fair

Description:

Often original tub with replacement fittings. In some cases, original Formica walls are extant.

Notes:

Reference Sources:

The Queen Mary (The Shipbuilder), p. 189, 190

Observation Date: 11/5/2008

Recorder: Marlise Fratinardo



Photo Range:

Queen Mary Inventory Record

ID: 304
Space: A116
Room: A
Type: Furniture, Freestanding
Sub-type: Seating, non-original
Item Name: Chair, armchair
Deck: A Deck
Class: 1st Class (Cabin Class)
Original Location:
Location in Rm:
Relocation Notes:
Quantity: 1
Contributing **Non-Contributing:**
Valuable Asset:

Artist/Designer:
Origin Date:
Measurements:
Materials:
Condition: Fair
Description:

Notes:

Reference Sources:

Observation Date: 11/5/2008
Recorder: Marlise Fratinardo



Photo Range:

ID: 4229
Space: A116
Room: A
Type: Furniture, Built-in
Sub-type: Desk
Item Name: Desk, rectangular two-drawer
Deck: A Deck
Class: 1st Class (Cabin Class)
Original Location:
Location in Rm:
Relocation Notes:
Quantity: 1
Contributing **Non-Contributing:**
Valuable Asset:

Artist/Designer:
Origin Date:
Measurements:
Materials:
Condition: Fair
Description: Unusual design; one-half is bedside table.
Notes:

Reference Sources:

Observation Date: 11/5/2008
Recorder: Marlise Fratinardo



Photo Range:

Queen Mary Inventory Record

ID: 3432
Space: A116
Room: A
Type: Furniture, Built-in
Sub-type: Headboard
Item Name: Headboard, ensemble recessed with symmetrical cabinets/shelves and bedside tables

Deck: A Deck
Class: 1st Class (Cabin Class)

Original Location:

Location in Rm:

Relocation Notes:

Quantity: 1

Contributing **Non-Contributing:**

Valuable Asset:

Artist/Designer:

Origin Date:

Measurements:

Materials:

Condition: Fair

Description:

Notes:

Reference Sources:

Observation Date: 11/5/2008

Recorder: Marlise Fratinardo



Photo Range:

ID: 320
Space: A116
Room: A
Type: Hardware
Sub-type: Hook

Item Name: Hook, double

Deck: A Deck
Class: 1st Class (Cabin Class)

Original Location:

Location in Rm:

Relocation Notes:

Quantity: 3

Contributing **Non-Contributing:**

Valuable Asset:

Artist/Designer:

Origin Date: 1934-1936

Measurements:

Materials: Roanoid

Condition: Fair

Description:

Notes:

Reference Sources:

Observation Date: 11/5/2008

Recorder: Marlise Fratinardo



Photo Range:

Queen Mary Inventory Record

ID: 1329
Space: A116
Room: A
Type: Furniture, Built-in
Sub-type: Closet
Item Name: Single, flat panel
Deck: A Deck
Class: 1st Class (Cabin Class)
Original Location:
Location in Rm:
Relocation Notes:
Quantity: 1
Contributing **Non-Contributing:**
Valuable Asset:

Artist/Designer:
Origin Date: 1934-1936
Measurements:
Materials:
Condition: Fair
Description:
Notes:
Reference Sources:



Photo Range:

Observation Date: 11/5/2008
Recorder: Marlise Fratinardo

ID: 67
Space: A116
Room: A
Type: Furniture, Built-in
Sub-type: Table
Item Name: Table, dressing with mirror
Deck: A Deck
Class: 1st Class (Cabin Class)
Original Location:
Location in Rm:
Relocation Notes:
Quantity: 1
Contributing **Non-Contributing:**
Valuable Asset:

Artist/Designer:
Origin Date:
Measurements:
Materials:
Condition: Fair
Description:
Notes:
Reference Sources:



Photo Range:

Observation Date: 11/5/2008
Recorder: Marlise Fratinardo

Queen Mary Inventory Record

ID: 1414
Space: A116
Room: A
Type: Furniture, Built-in
Sub-type: Table
Item Name: Table, rectangular bedside
Deck: A Deck
Class: 1st Class (Cabin Class)
Original Location:
Location in Rm:
Relocation Notes:
Quantity: 2
Contributing **Non-Contributing:**
Valuable Asset:

Artist/Designer:
Origin Date:
Measurements:
Materials:
Condition: Fair
Description:

Notes:

Reference Sources:

Observation Date: 11/5/2008
Recorder: Marlise Fratinaro



Photo Range:

ID: 778
Space: A116
Room: A
Type: Heating and Ventilation
Sub-type: Fan
Item Name: Same as above
Deck: A Deck
Class: 1st Class (Cabin Class)

Original Location:

Location in Rm:

Relocation Notes:

Quantity: 1

Contributing **Non-Contributing:**

Valuable Asset:

Artist/Designer:
Origin Date: 1934-1936
Measurements: Base: 10 in. D; Head: 14 in. D
Materials: Metal
Condition: Fair
Description:

Wall-mounted open grill circular fan with controls for fast, medium, and slow.

Notes:

Inoperable.

Reference Sources:

The Queen Mary (The Shipbuilder), p. 145-6

Observation Date: 11/5/2008

Recorder: Marlise Fratinaro



Photo Range:

Queen Mary Inventory Record

ID: 4154
Space: A116
Room: A
Type: Lighting
Sub-type: Lamp, desk
Item Name: Same as above
Deck: A Deck
Class: 1st Class (Cabin Class)
Original Location:
Location in Rm:
Relocation Notes:
Quantity: 1
Contributing **Non-Contributing:**
Valuable Asset:

Artist/Designer:
Origin Date:
Measurements:
Materials:
Condition: Fair
Description: Desk lamp.
Notes: Inoperable.
Reference Sources:
Observation Date: 11/5/2008
Recorder: Marlise Fratinardo



Photo Range:

ID: 996
Space: A116
Room: B
Type: Room photo
Sub-type:
Item Name:
Deck: A Deck
Class: 1st Class (Cabin Class)
Original Location:
Location in Rm:
Relocation Notes:
Quantity:
Contributing **Non-Contributing:**
Valuable Asset:

Artist/Designer:
Origin Date:
Measurements:
Materials:
Condition:
Description:
Notes:
Reference Sources:
Observation Date: 11/5/2008
Recorder: Marlise Fratinardo



Photo Range:

Queen Mary Inventory Record

ID: 1212
Space: A116
Room: B
Type: Furniture, Freestanding
Sub-type: Seating, non-original
Item Name: Chair, armchair
Deck: A Deck
Class: 1st Class (Cabin Class)
Original Location:
Location in Rm:
Relocation Notes:
Quantity: 1
Contributing **Non-Contributing:**
Valuable Asset:

Artist/Designer:
Origin Date:
Measurements:
Materials:
Condition: Fair
Description:

Notes:

Reference Sources:

Observation Date: 11/5/2008
Recorder: Marlise Fratinardo



Photo Range:

ID: 3346
Space: A116
Room: B
Type: Furniture, Built-in
Sub-type: Dresser
Item Name: Dresser, specialty
Deck: A Deck
Class: 1st Class (Cabin Class)
Original Location:
Location in Rm:
Relocation Notes:
Quantity: 1
Contributing **Non-Contributing:**
Valuable Asset:

Artist/Designer:
Origin Date:
Measurements:
Materials:
Condition: Fair
Description:

Notes:

Reference Sources:

Observation Date: 11/5/2008
Recorder: Marlise Fratinardo



Photo Range:

Queen Mary Inventory Record

ID: 4278
Space: A116
Room: B
Type: Heating and Ventilation
Sub-type: Heater
Item Name: Heater, panel
Deck: A Deck
Class: 1st Class (Cabin Class)
Original Location:
Location in Rm:
Relocation Notes:
Quantity: 1
Contributing **Non-Contributing:**
Valuable Asset:

Artist/Designer:
Origin Date: 1934-1936
Measurements:
Materials:
Condition: Fair
Description:

Notes:

Reference Sources:

Observation Date: 11/5/2008
Recorder: Marlise Fratinardo



Photo Range:

ID: 584
Space: A116
Room: B
Type: Furniture, Built-in
Sub-type: Closet
Item Name: Single, flat panel
Deck: A Deck
Class: 1st Class (Cabin Class)
Original Location:
Location in Rm:
Relocation Notes:
Quantity: 1
Contributing **Non-Contributing:**
Valuable Asset:

Artist/Designer:
Origin Date: 1934-1936
Measurements:
Materials:
Condition: Fair
Description:

Notes:

Reference Sources:

Observation Date: 11/5/2008
Recorder: Marlise Fratinardo



Photo Range:

Queen Mary Inventory Record

ID: 1295
Space: A116
Room: B
Type: Furniture, Built-in
Sub-type: Table
Item Name: Table, rectangular bedside
Deck: A Deck
Class: 1st Class (Cabin Class)
Original Location:
Location in Rm:
Relocation Notes:
Quantity: 1
Contributing **Non-Contributing:**
Valuable Asset:

Artist/Designer:
Origin Date:
Measurements:
Materials:
Condition: Fair
Description:

Notes:

Reference Sources:

Observation Date: 11/5/2008
Recorder: Marlise Fratinardo



Photo Range:

ID: 1091
Space: A116
Room: B
Type: Furniture, Built-in
Sub-type: Shelves
Item Name: Shelf, modular
Deck: A Deck
Class: 1st Class (Cabin Class)
Original Location:
Location in Rm:
Relocation Notes:
Quantity: 2
Contributing **Non-Contributing:**
Valuable Asset:

Artist/Designer:
Origin Date:
Measurements:
Materials:
Condition: Fair
Description:

Notes:
Painted.

Reference Sources:

Observation Date: 11/5/2008
Recorder: Marlise Fratinardo



Photo Range:

Queen Mary Inventory Record

ID: 786
Space: A117
Room:
Type: Room photo
Sub-type:
Item Name:
Deck: A Deck
Class: 1st Class (Cabin Class)
Original Location:
Location in Rm:
Relocation Notes:
Quantity:
Contributing **Non-Contributing:**
Valuable Asset:

Artist/Designer:
Origin Date:
Measurements:
Materials:
Condition:
Description:

Notes:

Reference Sources:

Observation Date: 11/13/2008
Recorder: Amanda Kainer

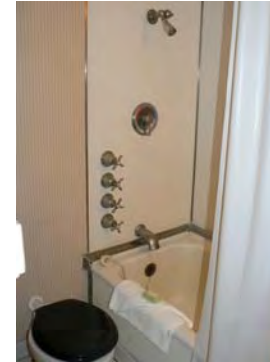

Photo Range:

ID: 3537
Space: A117
Room:
Type: Bathroom Fixture
Sub-type: Wash Basin
Item Name: Basin, replacement fittings
Deck: A Deck
Class: 1st Class (Cabin Class)

Artist/Designer:
Origin Date:
Measurements:
Materials: White glazed vitreous china
Condition: Fair
Description:

Shape matches original basin. In some cases, Shanks maker's mark is extant. Often original brackets and plumbing. Spigot and handles replaced.

Notes:

Original Location:
Location in Rm:
Relocation Notes:
Quantity: 1
Contributing **Non-Contributing:**
Valuable Asset:

Reference Sources:

The Queen Mary (The Shipbuilder), p. 190

Observation Date: 11/13/2008
Recorder: Amanda Kainer



Photo Range:

Queen Mary Inventory Record

ID: 3722
Space: A117
Room:
Type: Furniture, Built-in
Sub-type: Cabinet
Item Name: Cabinet, wide
Deck: A Deck
Class: 1st Class (Cabin Class)

Original Location:

Location in Rm:

Relocation Notes:

Quantity: 1

Contributing **Non-Contributing:**

Valuable Asset:

Artist/Designer:
Origin Date: 1934-1936

Measurements:

Materials:
Condition: Fair

Description:
Mirrored door with single shelf below. Roanoid or plastic handle.

Notes:

Reference Sources:

Observation Date: 11/13/2008

Recorder: Amanda Kainer



Photo Range:

ID: 214
Space: A117
Room:
Type: Furniture, Built-in
Sub-type: Desk
Item Name: Desk, specialty
Deck: A Deck
Class: 1st Class (Cabin Class)

Original Location:

Location in Rm:

Relocation Notes:

Quantity: 1

Contributing **Non-Contributing:**

Valuable Asset:

Artist/Designer:
Origin Date:
Measurements:
Materials:
Condition: Fair

Description:

Notes:

Reference Sources:

Observation Date: 11/13/2008

Recorder: Amanda Kainer



Photo Range:

Queen Mary Inventory Record

ID: 787
Space: A117
Room:
Type: Furniture, Built-in
Sub-type: Closet
Item Name: Double, flat panel
Deck: A Deck
Class: 1st Class (Cabin Class)
Original Location:
Location in Rm:
Relocation Notes:
Quantity: 2
Contributing **Non-Contributing:**
Valuable Asset:

Artist/Designer:
Origin Date: 1934-1936
Measurements:
Materials:
Condition: Good
Description:
Notes:
Reference Sources:

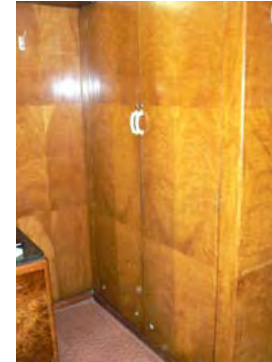

Photo Range:

Observation Date: 11/13/2008
Recorder: Amanda Kainer

ID: 4010
Space: A117
Room:
Type: Heating and Ventilation
Sub-type: Heater
Item Name: Heater, standard
Deck: A Deck
Class: 1st Class (Cabin Class)
Original Location:
Location in Rm:
Relocation Notes:
Quantity: 1
Contributing **Non-Contributing:**
Valuable Asset:

Artist/Designer:
Origin Date: 1934-1936
Measurements:
Materials:
Condition: Fair
Description:
Notes:
Reference Sources:



Photo Range:

Observation Date: 11/13/2008
Recorder: Amanda Kainer

Queen Mary Inventory Record

ID: 1328
Space: A117
Room:
Type: Hardware
Sub-type: Hook

Item Name: Hook, double
Deck: A Deck
Class: 1st Class (Cabin Class)
Original Location:
Location in Rm:
Relocation Notes:
Quantity: 3
Contributing **Non-Contributing:**
Valuable Asset:

Artist/Designer:
Origin Date:
Measurements:
Materials: Roanoid
Condition: Good
Description:
Notes:
Reference Sources:
Observation Date: 11/13/2008
Recorder: Amanda Kainer



Photo Range:
P1030738

ID: 612
Space: A117
Room:
Type: Furniture, Built-in
Sub-type: Mirror
Item Name: Mirror, full-length
Deck: A Deck
Class: 1st Class (Cabin Class)
Original Location:
Location in Rm:
Relocation Notes:
Quantity: 1
Contributing **Non-Contributing:**
Valuable Asset:

Artist/Designer:
Origin Date:
Measurements:
Materials: glass
Condition: Fair
Description:
Notes:
Reference Sources:
Observation Date: 11/13/2008
Recorder: Amanda Kainer



Photo Range:

Queen Mary Inventory Record

ID: 4251
Space: A117
Room:
Type: Bathroom Fixture
Sub-type: Toilet
Item Name: Same as above
Deck: A Deck
Class: 1st Class (Cabin Class)

Original Location:

Location in Rm:

Relocation Notes:

Quantity: 1

Contributing **Non-Contributing:**

Valuable Asset:

Artist/Designer:

Origin Date:

Measurements:

Materials:

Condition: Fair

Description:

Non-original bowls, seats, and lids. Plumbing is often updated and push handles reproduced.

Notes:

Reference Sources:

Observation Date: 11/13/2008

Recorder: Amanda Kainer



Photo Range:

ID: 423
Space: A117
Room:
Type: Fine Art
Sub-type: Lithograph
Item Name: Same as above
Deck: A Deck
Class: 1st Class (Cabin Class)

Original Location:

Location in Rm:

Relocation Notes:

Quantity: 1

Contributing **Non-Contributing:**

Valuable Asset:

Artist/Designer:

Origin Date: 1989

Measurements:

Materials:

Condition: Good

Description:

"Jewel of the Sea."

Notes:

Reference Sources:

Observation Date: 11/13/2008

Recorder: Amanda Kainer



Photo Range:

Queen Mary Inventory Record

ID: 899
Space: A117
Room:
Type: Furniture, Built-in
Sub-type: Table
Item Name: Table, dressing with mirror and side cabinets, specialty
Deck: A Deck
Class: 1st Class (Cabin Class)
Original Location:
Location in Rm:
Relocation Notes:
Quantity: 1
Contributing **Non-Contributing:**
Valuable Asset:

Artist/Designer:
Origin Date:
Measurements:
Materials:
Condition: Fair
Description:

Notes:

Reference Sources:

Observation Date: 11/13/2008
Recorder: Amanda Kainer



Photo Range:

ID: 4199
Space: A117
Room:
Type: Furniture, Built-in
Sub-type: Table
Item Name: Table, rectangular bedside
Deck: A Deck
Class: 1st Class (Cabin Class)
Original Location:
Location in Rm:
Relocation Notes:
Quantity: 1
Contributing **Non-Contributing:**
Valuable Asset:

Artist/Designer:
Origin Date:
Measurements:
Materials:
Condition: Fair
Description:

Notes:

Reference Sources:

Observation Date: 11/13/2008
Recorder: Amanda Kainer



Photo Range:

Queen Mary Inventory Record

ID: 587
Space: A117
Room:
Type: Bathroom Fixture
Sub-type: Tub
Item Name: Tub, replacement or original fittings
Deck: A Deck
Class: 1st Class (Cabin Class)

Original Location:

Location in Rm:

Relocation Notes:

Quantity: 1

Contributing **Non-Contributing:**

Valuable Asset:

Artist/Designer:
Origin Date: 1934-1936
Measurements:
Materials: Porcelain enamel, metal
Condition: Fair
Description:

Often original tub with replacement fittings. In some cases, original Formica walls are extant.

Notes:

Reference Sources:

The Queen Mary (The Shipbuilder), p. 189, 190

Observation Date: 11/13/2008

Recorder: Amanda Kainer

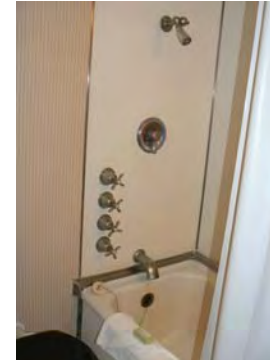

Photo Range:

ID: 183
Space: A117
Room:
Type: Heating and Ventilation
Sub-type: Fan
Item Name: Same as above
Deck: A Deck
Class: 1st Class (Cabin Class)

Original Location:

Location in Rm:

Relocation Notes:

Quantity: 1

Contributing **Non-Contributing:**

Valuable Asset:

Artist/Designer:
Origin Date: 1934-1936
Measurements: Base: 10 in. D; Head: 14 in. D
Materials: Metal
Condition: Fair
Description:

Wall-mounted open grill circular fan with controls for fast, medium, and slow.

Notes:

Inoperable.

Reference Sources:

The Queen Mary (The Shipbuilder), p. 145-6

Observation Date: 11/13/2008

Recorder: Amanda Kainer



Photo Range:

Queen Mary Inventory Record

ID: 179
Space: A118
Room:
Type: Room photo
Sub-type:
Item Name:
Deck: A Deck
Class: 1st Class (Cabin Class)
Original Location:
Location in Rm:
Relocation Notes:
Quantity:
Contributing **Non-Contributing:**
Valuable Asset:

Artist/Designer:
Origin Date:
Measurements:
Materials:
Condition:
Description:

Notes:

Reference Sources:

Observation Date: 11/12/2008
Recorder: Amanda Kainer



Photo Range:
P1020956-P1020960

ID: 480
Space: A118
Room:
Type: Bathroom Fixture
Sub-type: Wash Basin
Item Name: Basin, replacement fittings
Deck: A Deck
Class: 1st Class (Cabin Class)

Artist/Designer:
Origin Date:
Measurements:
Materials: White glazed vitreous china
Condition: Fair
Description:

Shape matches original basin. In some cases, Shanks maker's mark is extant. Often original brackets and plumbing. Spigot and handles replaced.

Notes:

Reference Sources:

The Queen Mary (The Shipbuilder), p. 190

Observation Date: 11/12/2008
Recorder: Amanda Kainer



Photo Range:

Original Location:
Location in Rm:
Relocation Notes:
Quantity: 1
Contributing **Non-Contributing:**
Valuable Asset:

Queen Mary Inventory Record

ID: 1166
Space: A118
Room:
Type: Furniture, Built-in
Sub-type: Cabinet
Item Name: Cabinet, wide
Deck: A Deck
Class: 1st Class (Cabin Class)

Original Location:

Location in Rm:

Relocation Notes:

Quantity: 1

Contributing **Non-Contributing:**

Valuable Asset:

Artist/Designer:
Origin Date: 1934-1936

Measurements:

Materials:

Condition: Fair

Description:

Mirrored door with single shelf below. Roanoid or plastic handle.

Notes:

Reference Sources:

Observation Date: 11/12/2008

Recorder: Amanda Kainer



Photo Range:

ID: 7
Space: A118
Room:
Type: Furniture, Built-in
Sub-type: Desk
Item Name: Desk, rectangular two-drawer
Deck: A Deck
Class: 1st Class (Cabin Class)

Original Location:

Location in Rm:

Relocation Notes:

Quantity: 1

Contributing **Non-Contributing:**

Valuable Asset:

Artist/Designer:
Origin Date:

Measurements:

Materials:

Condition: Fair

Description:

Notes:

Reference Sources:

Observation Date: 11/12/2008

Recorder: Amanda Kainer



Photo Range:

Queen Mary Inventory Record

ID: 4266
Space: A118
Room:
Type: Furniture, Built-in
Sub-type: Closet
Item Name: Double, flat panel
Deck: A Deck
Class: 1st Class (Cabin Class)
Original Location:
Location in Rm:
Relocation Notes:
Quantity: 1
Contributing **Non-Contributing:**
Valuable Asset:

Artist/Designer:
Origin Date: 1934-1936
Measurements:
Materials:
Condition: Fair
Description:
Notes:
Reference Sources:



Photo Range:

Observation Date: 11/12/2008
Recorder: Amanda Kainer

ID: 1058
Space: A118
Room:
Type: Heating and Ventilation
Sub-type: Heater
Item Name: Heater, panel
Deck: A Deck
Class: 1st Class (Cabin Class)
Original Location:
Location in Rm:
Relocation Notes:
Quantity: 1
Contributing **Non-Contributing:**
Valuable Asset:

Artist/Designer:
Origin Date: 1934-1936
Measurements:
Materials:
Condition: Fair
Description:
Notes:
Reference Sources:



Photo Range:

Observation Date: 11/12/2008
Recorder: Amanda Kainer

Queen Mary Inventory Record

ID: 4286
Space: A118
Room:
Type: Hardware
Sub-type: Hook

Item Name: Hook, double
Deck: A Deck
Class: 1st Class (Cabin Class)
Original Location:
Location in Rm:
Relocation Notes:
Quantity: 2
Contributing **Non-Contributing:**
Valuable Asset:

Artist/Designer:
Origin Date:
Measurements:
Materials: Roanoid

Condition: Fair
Description:

Notes:

Reference Sources:

Observation Date: 11/12/2008
Recorder: Amanda Kainer



Photo Range:

ID: 687
Space: A118
Room:
Type: Hardware
Sub-type: Hook

Item Name: Hook, double
Deck: A Deck
Class: 1st Class (Cabin Class)
Original Location:
Location in Rm:
Relocation Notes:
Quantity: 1
Contributing **Non-Contributing:**
Valuable Asset:

Artist/Designer:
Origin Date:
Measurements:
Materials: Roanoid

Condition: Fair
Description:

Notes:

Reference Sources:

Observation Date: 11/12/2008
Recorder: Amanda Kainer

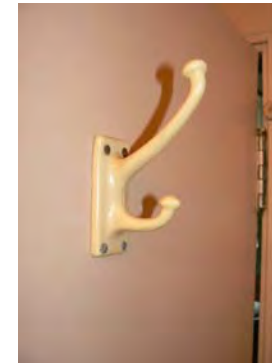

Photo Range:

Queen Mary Inventory Record

ID: 537
Space: A118
Room:
Type: Bathroom Fixture
Sub-type: Toilet
Item Name: Same as above
Deck: A Deck
Class: 1st Class (Cabin Class)

Original Location:

Location in Rm:

Relocation Notes:

Quantity: 1

Contributing **Non-Contributing:**

Valuable Asset:

Artist/Designer:

Origin Date:

Measurements:

Materials:

Condition: Fair

Description:

Non-original bowls, seats, and lids. Plumbing is often updated and push handles reproduced.

Notes:

Reference Sources:

Observation Date: 11/12/2008

Recorder: Amanda Kainer



Photo Range:

ID: 524
Space: A118
Room:
Type: Fine Art
Sub-type: Lithograph
Item Name: Same as above
Deck: A Deck
Class: 1st Class (Cabin Class)

Original Location:

Location in Rm:

Relocation Notes:

Quantity: 1

Contributing **Non-Contributing:**

Valuable Asset:

Artist/Designer:

Origin Date: 1989

Measurements:

Materials:

Condition: Fair

Description:

"Jewel of the Sea."

Notes:

Reference Sources:

Observation Date: 11/12/2008

Recorder: Amanda Kainer



Photo Range:

Queen Mary Inventory Record

ID: 4270
Space: A118
Room:
Type: Hardware
Sub-type: Luggage Hardware

Item Name: Same as above
Deck: A Deck
Class: 1st Class (Cabin Class)
Original Location:
Location in Rm:
Relocation Notes:
Quantity: 3
Contributing **Non-Contributing:**
Valuable Asset:

Artist/Designer:
Origin Date: 1934-1936
Measurements:
Materials: brass
Condition: Fair
Description:
Notes:
Reference Sources:
Observation Date: 11/12/2008
Recorder: Amanda Kainer



Photo Range:

ID: 3813
Space: A118
Room:
Type: Bathroom Fixture
Sub-type: Tub
Item Name: Tub, replacement or original fittings
Deck: A Deck
Class: 1st Class (Cabin Class)

Original Location:
Location in Rm:
Relocation Notes:
Quantity: 1
Contributing **Non-Contributing:**
Valuable Asset:

Artist/Designer:
Origin Date: 1934-1936
Measurements:
Materials: Porcelain enamel, metal
Condition: Fair
Description:

Often original tub with replacement fittings. In some cases, original Formica walls are extant.
Notes:
Reference Sources:
The Queen Mary (The Shipbuilder), p. 189, 190
Observation Date: 11/12/2008
Recorder: Amanda Kainer



Photo Range:

Queen Mary Inventory Record

ID: 4039
Space: A118
Room:
Type: Hardware
Sub-type: Door Knob Set

Item Name: Door Knob, modified
Deck: A Deck
Class: 1st Class (Cabin Class)
Original Location:
Location in Rm:
Relocation Notes:
Quantity: 1
Contributing **Non-Contributing:**
Valuable Asset:

Artist/Designer:
Origin Date:
Measurements:
Materials: Roanoid, plastic

Condition: Poor
Description: Oval door knob with replacement escutcheon.
Notes: Damaged throw bolt.
Reference Sources: The Queen Mary (The Shipbuilder), p. 146, 158
Observation Date: 11/12/2008
Recorder: Amanda Kainer



Photo Range:
P1020952, P1020953

ID: 1268
Space: A118
Room:
Type: Furniture, Built-in
Sub-type: Table
Item Name: Table, dressing with mirror
Deck: A Deck
Class: 1st Class (Cabin Class)
Original Location:
Location in Rm:
Relocation Notes:
Quantity: 1
Contributing **Non-Contributing:**
Valuable Asset:

Artist/Designer:
Origin Date:
Measurements:
Materials:
Condition: Fair
Description:

Notes: One original concealed light.
Reference Sources:

Observation Date: 11/12/2008
Recorder: Amanda Kainer



Photo Range:
P1020944

Queen Mary Inventory Record

ID: 1164
Space: A118
Room:
Type: Furniture, Built-in
Sub-type: Headboard
Item Name: Headboard, ensemble recessed with symmetrical cabinets/shelves and bedside tables

Deck: A Deck
Class: 1st Class (Cabin Class)
Original Location:
Location in Rm:

Relocation Notes:

Quantity: 1
Contributing **Non-Contributing:**
Valuable Asset:

Artist/Designer:
Origin Date:
Measurements:
Materials:
Condition: Fair
Description:

Notes:
Port cabinet missing knob. 2 original concealed lights.

Reference Sources:

Observation Date: 11/12/2008
Recorder: Amanda Kainer



Photo Range:
P1020938, P1020941

Queen Mary Inventory Record

ID: 2995
Space: A119
Room:
Type: Bathroom Fixture
Sub-type: Wash Basin
Item Name: Basin, replacement fittings
Deck: A Deck
Class: 1st Class (Cabin Class)

Artist/Designer:
Origin Date:
Measurements:
Materials: White glazed vitreous china
Condition: Fair
Description:

Shape matches original basin. In some cases, Shanks maker's mark is extant. Often original brackets and plumbing. Spigot and handles replaced.

Notes:

Original Location:

Location in Rm:

Relocation Notes:

Quantity: 1

Contributing **Non-Contributing:**

Valuable Asset:

Reference Sources:

The Queen Mary (The Shipbuilder), p. 190

Observation Date: 11/12/2008

Recorder: Amanda Kainer



Photo Range:

ID: 4594
Space: A119
Room:
Type: Furniture, Built-in
Sub-type: Cabinet
Item Name: Cabinet, narrow
Deck: A Deck
Class: 1st Class (Cabin Class)

Artist/Designer:
Origin Date: 1934-1936
Measurements:
Materials:
Condition: Fair
Description:

Mirrored door with single shelf below. Roanoid or plastic handle.

Notes:

Original Location:

Location in Rm:

Relocation Notes:

Quantity: 1

Contributing **Non-Contributing:**

Valuable Asset:

Reference Sources:

The Queen Mary (The Shipbuilder), p. 190

Observation Date: 11/12/2008

Recorder: Amanda Kainer

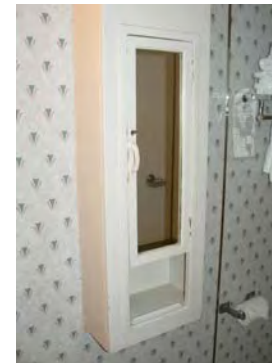

Photo Range:

Queen Mary Inventory Record

ID: 1015
Space: A119
Room:
Type: Hardware
Sub-type: Hook

Item Name: Hook, double
Deck: A Deck
Class: 1st Class (Cabin Class)
Original Location:
Location in Rm:
Relocation Notes:
Quantity: 1
Contributing **Non-Contributing:**
Valuable Asset:

Artist/Designer:
Origin Date:
Measurements:
Materials: Roanoid

Condition: Good
Description:
Notes:

Reference Sources:

Observation Date: 11/12/2008
Recorder: Amanda Kainer

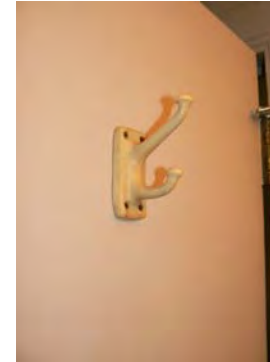

Photo Range:

ID: 3635
Space: A119
Room:
Type: Bathroom Fixture
Sub-type: Toilet
Item Name: Same as above
Deck: A Deck
Class: 1st Class (Cabin Class)

Original Location:
Location in Rm:
Relocation Notes:
Quantity: 1
Contributing **Non-Contributing:**
Valuable Asset:

Artist/Designer:
Origin Date:
Measurements:
Materials:
Condition: Fair
Description: Non-original bowls, seats, and lids. Plumbing is often updated and push handles reproduced.
Notes:

Reference Sources:

Observation Date: 11/12/2008
Recorder: Amanda Kainer



Photo Range:

Queen Mary Inventory Record

ID: 758
Space: A119
Room:
Type: Bathroom Fixture
Sub-type: Tub
Item Name: Tub, replacement or original fittings
Deck: A Deck
Class: 1st Class (Cabin Class)

Original Location:

Location in Rm:

Relocation Notes:

Quantity: 1

Contributing **Non-Contributing:**

Valuable Asset:

Artist/Designer:
Origin Date: 1934-1936
Measurements:
Materials: Porcelain enamel, metal
Condition: Fair
Description:

Often original tub with replacement fittings. In some cases, original Formica walls are extant.

Notes:

Reference Sources:

The Queen Mary (The Shipbuilder), p. 189, 190

Observation Date: 11/12/2008

Recorder: Amanda Kainer

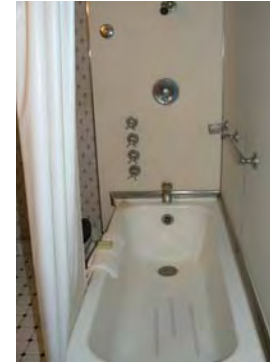

Photo Range:

ID: 4366
Space: A119
Room:
Type: Hardware
Sub-type: Door Knob Set
Item Name: Door Knob, modified
Deck: A Deck
Class: 1st Class (Cabin Class)

Original Location:

Location in Rm:

Relocation Notes:

Quantity: 1

Contributing **Non-Contributing:**

Valuable Asset:

Artist/Designer:
Origin Date:
Measurements:
Materials: Roanoid
Condition: Good

Description:
Oval door knob.

Notes:

Missing escutcheon.

Reference Sources:

The Queen Mary (The Shipbuilder), p. 146, 158

Observation Date: 11/12/2008

Recorder: Amanda Kainer



Photo Range:

P1030279-P1030284

Queen Mary Inventory Record

ID: 1237
Space: A119
Room: A
Type: Room photo
Sub-type:
Item Name:
Deck: A Deck
Class: 1st Class (Cabin Class)
Original Location:
Location in Rm:
Relocation Notes:
Quantity:
Contributing **Non-Contributing:**
Valuable Asset:

Artist/Designer:
Origin Date:
Measurements:
Materials:
Condition:
Description:

Notes:

Reference Sources:

Observation Date: 11/12/2008
Recorder: Amanda Kainer



Photo Range:
P1030248-P1030254

ID: 1006
Space: A119
Room: A
Type: Furniture, Built-in
Sub-type: Cabinet
Item Name: Cabinet, specialty
Deck: A Deck
Class: 1st Class (Cabin Class)
Original Location:
Location in Rm:
Relocation Notes:
Quantity: 1
Contributing **Non-Contributing:**
Valuable Asset:

Artist/Designer:
Origin Date: 1934-1936
Measurements:
Materials:
Condition: Fair
Description:

Notes:

Reference Sources:

Observation Date: 11/12/2008
Recorder: Amanda Kainer



Photo Range:

Queen Mary Inventory Record

ID: 3167
Space: A119
Room: A
Type: Furniture, Built-in
Sub-type: Closet
Item Name: Double, flat panel
Deck: A Deck
Class: 1st Class (Cabin Class)
Original Location:
Location in Rm:
Relocation Notes:
Quantity: 2
Contributing **Non-Contributing:**
Valuable Asset:

Artist/Designer:
Origin Date: 1934-1936
Measurements:
Materials:
Condition: Fair
Description:
Notes:
Reference Sources:



Observation Date: 11/12/2008
Recorder: Amanda Kainer

Photo Range:
P1030265

ID: 3675
Space: A119
Room: A
Type: Heating and Ventilation
Sub-type: Heater
Item Name: Heater, standard
Deck: A Deck
Class: 1st Class (Cabin Class)
Original Location:
Location in Rm:
Relocation Notes:
Quantity: 1
Contributing **Non-Contributing:**
Valuable Asset:

Artist/Designer:
Origin Date: 1934-1936
Measurements:
Materials:
Condition: Poor
Description:
Notes:
Reference Sources:



Observation Date: 11/12/2008
Recorder: Amanda Kainer

Photo Range:

Queen Mary Inventory Record

ID: 1318
Space: A119
Room: A
Type: Hardware
Sub-type: Hook

Item Name: Hook, double
Deck: A Deck
Class: 1st Class (Cabin Class)
Original Location:
Location in Rm:
Relocation Notes:
Quantity: 3
Contributing **Non-Contributing:**
Valuable Asset:

Artist/Designer:
Origin Date:
Measurements:
Materials: Roanoid
Condition: Good
Description:
Notes:
Reference Sources:
Observation Date: 11/12/2008
Recorder: Amanda Kainer

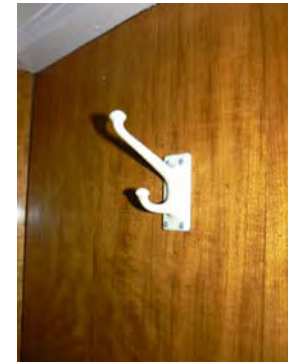

Photo Range:
P1030285

ID: 4063
Space: A119
Room: A
Type: Furniture, Built-in
Sub-type: Table
Item Name: Table, dressing with mirror
Deck: A Deck
Class: 1st Class (Cabin Class)
Original Location:
Location in Rm:
Relocation Notes:
Quantity: 1
Contributing **Non-Contributing:**
Valuable Asset:

Artist/Designer:
Origin Date:
Measurements:
Materials:
Condition: Fair
Description:
Notes:
Reference Sources:
Observation Date: 11/12/2008
Recorder: Amanda Kainer



Photo Range:

Queen Mary Inventory Record

ID: 146
Space: A119
Room: A
Type: Furniture, Built-in
Sub-type: Table
Item Name: Table, square bedside
Deck: A Deck
Class: 1st Class (Cabin Class)
Original Location:
Location in Rm:
Relocation Notes:
Quantity: 2
Contributing **Non-Contributing:**
Valuable Asset:

Artist/Designer:
Origin Date:
Measurements:
Materials:
Condition: Fair
Description:

Notes:

Reference Sources:

Observation Date: 11/12/2008
Recorder: Amanda Kainer



Photo Range:
P1030261

ID: 4446
Space: A119
Room: A
Type: Furniture, Built-in
Sub-type: Table
Item Name: Table, writing fold-out
Deck: A Deck
Class: 1st Class (Cabin Class)
Original Location:
Location in Rm:
Relocation Notes:
Quantity: 1
Contributing **Non-Contributing:**
Valuable Asset:

Artist/Designer:
Origin Date:
Measurements:
Materials:
Condition: Fair
Description:

Notes:

Reference Sources:

Observation Date: 11/12/2008
Recorder: Amanda Kainer



Photo Range:

Queen Mary Inventory Record

ID: 1131
Space: A119
Room: A
Type: Heating and Ventilation
Sub-type: Fan
Item Name: Same as above
Deck: A Deck
Class: 1st Class (Cabin Class)

Original Location:

Location in Rm:

Relocation Notes:

Quantity: 1

Contributing **Non-Contributing:**

Valuable Asset:

Artist/Designer:

Origin Date: 1934-1936

Measurements: Base: 10 in. D; Head: 14 in. D

Materials: Metal

Condition: Fair

Description:

Wall-mounted open grill circular fan with controls for fast, medium, and slow.

Notes:

Inoperable.

Reference Sources:

The Queen Mary (The Shipbuilder), p. 145-6

Observation Date: 11/12/2008

Recorder: Amanda Kainer



Photo Range:

ID: 3590
Space: A119
Room: B
Type: Room photo
Sub-type:
Item Name:
Deck: A Deck
Class: 1st Class (Cabin Class)

Original Location:

Location in Rm:

Relocation Notes:

Quantity:

Contributing **Non-Contributing:**

Valuable Asset:

Artist/Designer:

Origin Date:

Measurements:

Materials:

Condition:

Description:

Notes:

Reference Sources:

Observation Date: 11/12/2008

Recorder: Amanda Kainer



Photo Range:

P1030257, P1030258

Queen Mary Inventory Record

ID: 97
Space: A119
Room: B
Type: Bathroom Fixture
Sub-type: Wash Basin
Item Name: Basin, replacement fittings
Deck: A Deck
Class: 1st Class (Cabin Class)

Artist/Designer:
Origin Date:
Measurements:
Materials: White glazed vitreous china
Condition: Fair
Description:

Shape matches original basin. In some cases, Shanks maker's mark is extant. Often original brackets and plumbing. Spigot and handles replaced.

Notes:

Original Location:

Location in Rm:

Relocation Notes:

Quantity: 1

Contributing **Non-Contributing:**

Valuable Asset:

Reference Sources:

The Queen Mary (The Shipbuilder), p. 190

Observation Date: 11/12/2008

Recorder: Amanda Kainer



Photo Range:

ID: 1357
Space: A119
Room: B
Type: Furniture, Built-in
Sub-type: Cabinet
Item Name: Cabinet, three-part
Deck: A Deck
Class: 1st Class (Cabin Class)

Artist/Designer:
Origin Date: 1934-1936
Measurements:
Materials:
Condition: Fair

Description:
Central mirrored cabinet flanked by triangular-shaped mirrored side cabinets. Roanoid push-button handles.

Notes:

Original Location:

Location in Rm:

Relocation Notes:

Quantity: 1

Contributing **Non-Contributing:**

Valuable Asset:

Reference Sources:

Observation Date: 11/12/2008

Recorder: Amanda Kainer



Photo Range:

Queen Mary Inventory Record

ID: 1384
Space: A119
Room: B
Type: Fine Art
Sub-type: Lithograph
Item Name: Same as above
Deck: A Deck
Class: 1st Class (Cabin Class)
Original Location:
Location in Rm:
Relocation Notes:
Quantity: 1
Contributing **Non-Contributing:**
Valuable Asset:

Artist/Designer:
Origin Date: 1989
Measurements:
Materials:
Condition: Good
Description:
"Jewel of the Sea."
Notes:

Reference Sources:

Observation Date: 11/12/2008
Recorder: Amanda Kainer



Photo Range:

ID: 3686
Space: A119
Room: B
Type: Furniture, Built-in
Sub-type: Closet
Item Name: Single, flat panel
Deck: A Deck
Class: 1st Class (Cabin Class)
Original Location:
Location in Rm:
Relocation Notes:
Quantity: 1
Contributing **Non-Contributing:**
Valuable Asset:

Artist/Designer:
Origin Date: 1934-1936
Measurements:
Materials:
Condition: Good
Description:
Notes:

Reference Sources:

Observation Date: 11/12/2008
Recorder: Amanda Kainer



Photo Range:

Queen Mary Inventory Record

ID: 647
Space: A119
Room: B
Type: Furniture, Built-in
Sub-type: Table
Item Name: Table, bedside with shelves
Deck: A Deck
Class: 1st Class (Cabin Class)
Original Location:
Location in Rm:
Relocation Notes:
Quantity: 1
Contributing **Non-Contributing:**
Valuable Asset:

Artist/Designer:
Origin Date:
Measurements:
Materials:
Condition: Good
Description:
Notes:
Reference Sources:
Observation Date: 11/12/2008
Recorder: Amanda Kainer



Photo Range:

Queen Mary Inventory Record

ID: 60
Space: A120
Room:
Type: Bathroom Fixture
Sub-type: Wash Basin
Item Name: Basin, replacement fittings
Deck: A Deck
Class: 1st Class (Cabin Class)

Artist/Designer:
Origin Date:
Measurements:
Materials: White glazed vitreous china
Condition: Fair
Description:



Shape matches original basin. In some cases, Shanks maker's mark is extant. Often original brackets and plumbing. Spigot and handles replaced.

Notes:

Original Location:

Location in Rm:

Relocation Notes:

Quantity: 1

Contributing **Non-Contributing:**

Valuable Asset:

Reference Sources:

The Queen Mary (The Shipbuilder), p. 190

Observation Date: 11/12/2008

Recorder: Amanda Kainer

Photo Range:

ID: 598
Space: A120
Room:
Type: Hardware
Sub-type: Door Knob Set
Item Name: Door Knob, modified
Deck: A Deck
Class: 1st Class (Cabin Class)

Artist/Designer:
Origin Date:
Measurements:
Materials: Roanoid, plastic
Condition: Fair



Description: Oval door knob with replacement throw bolt
Notes:

Original Location:

Location in Rm:

Relocation Notes:

Quantity: 4

Contributing **Non-Contributing:**

Valuable Asset:

Reference Sources:

The Queen Mary (The Shipbuilder), p. 146, 158

Observation Date: 11/12/2008

Recorder: Amanda Kainer

Photo Range:

P1020987-P1020991

Queen Mary Inventory Record

ID: 3712
Space: A120
Room:
Type: Hardware
Sub-type: Hook

Item Name: Hook, double
Deck: A Deck
Class: 1st Class (Cabin Class)
Original Location:
Location in Rm:
Relocation Notes:
Quantity: 1
Contributing **Non-Contributing:**
Valuable Asset:

Artist/Designer:
Origin Date:
Measurements:
Materials: Roanoid

Condition: Good
Description:

Notes:

Reference Sources:

Observation Date: 11/12/2008
Recorder: Amanda Kainer



Photo Range:

ID: 3973
Space: A120
Room:
Type: Bathroom Fixture
Sub-type: Toilet
Item Name: Same as above
Deck: A Deck
Class: 1st Class (Cabin Class)

Original Location:
Location in Rm:
Relocation Notes:
Quantity: 1
Contributing **Non-Contributing:**
Valuable Asset:

Artist/Designer:
Origin Date:
Measurements:
Materials:
Condition: Fair
Description: Non-original bowls, seats, and lids. Plumbing is often updated and push handles reproduced.
Notes:

Reference Sources:

Observation Date: 11/12/2008
Recorder: Amanda Kainer



Photo Range:

Queen Mary Inventory Record

ID: 1373
Space: A120
Room:
Type: Bathroom Fixture
Sub-type: Tub
Item Name: Tub, replacement or original fittings
Deck: A Deck
Class: 1st Class (Cabin Class)

Original Location:

Location in Rm:

Relocation Notes:

Quantity: 1

Contributing **Non-Contributing:**

Valuable Asset:

Artist/Designer:
Origin Date: 1934-1936
Measurements:
Materials: Porcelain enamel, metal
Condition: Fair
Description:

Often original tub with replacement fittings. In some cases, original Formica walls are extant.

Notes:

Reference Sources:

The Queen Mary (The Shipbuilder), p. 189, 190

Observation Date: 11/12/2008

Recorder: Amanda Kainer

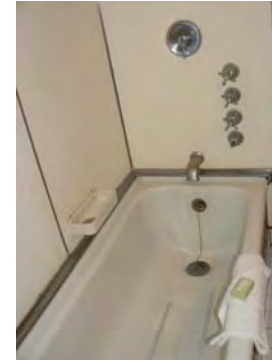

Photo Range:

ID: 439
Space: A120
Room: A
Type: Room photo
Sub-type:
Item Name:
Deck: A Deck
Class: 1st Class (Cabin Class)

Original Location:

Location in Rm:

Relocation Notes:

Quantity:

Contributing **Non-Contributing:**

Valuable Asset:

Artist/Designer:
Origin Date:
Measurements:
Materials:
Condition:
Description:

Notes:

Reference Sources:

Observation Date: 11/12/2008

Recorder: Amanda Kainer



Photo Range:

P1020996-P1030003

Queen Mary Inventory Record

ID: 321
Space: A120
Room: A
Type: Furniture, Built-in
Sub-type: Cabinet
Item Name: Cabinet, narrow
Deck: A Deck
Class: 1st Class (Cabin Class)

Original Location:

Location in Rm:

Relocation Notes:

Quantity: 1

Contributing **Non-Contributing:**

Valuable Asset:

Artist/Designer:
Origin Date: 1934-1936

Measurements:

Materials:

Condition: Fair

Description:

Mirrored door with single shelf below. Roanoid or plastic handle.

Notes:

Reference Sources:

The Queen Mary (The Shipbuilder), p. 190

Observation Date: 11/12/2008

Recorder: Amanda Kainer



Photo Range:

ID: 3641
Space: A120
Room: A
Type: Furniture, Built-in
Sub-type: Dresser
Item Name: Dresser, specialty
Deck: A Deck
Class: 1st Class (Cabin Class)

Original Location:

Location in Rm:

Relocation Notes:

Quantity: 1

Contributing **Non-Contributing:**

Valuable Asset:

Artist/Designer:

Origin Date:

Measurements:

Materials:

Condition: Fair

Description:

Notes:

Reference Sources:

Observation Date: 11/12/2008

Recorder: Amanda Kainer



Photo Range:

P1020973, P1020974

Queen Mary Inventory Record

ID: 816
Space: A120
Room: A
Type: Heating and Ventilation
Sub-type: Heater
Item Name: Heater, standard
Deck: A Deck
Class: 1st Class (Cabin Class)
Original Location:
Location in Rm:
Relocation Notes:
Quantity: 2
Contributing **Non-Contributing:**
Valuable Asset:

Artist/Designer:
Origin Date: 1934-1936
Measurements:
Materials:
Condition: Good
Description:

Notes:

Reference Sources:

Observation Date: 11/12/2008
Recorder: Amanda Kainer



Photo Range:
P1020965

ID: 1332
Space: A120
Room: A
Type: Hardware
Sub-type: Luggage Hardware
Item Name: Same as above
Deck: A Deck
Class: 1st Class (Cabin Class)
Original Location:
Location in Rm:
Relocation Notes:
Quantity: 3
Contributing **Non-Contributing:**
Valuable Asset:

Artist/Designer:
Origin Date: 1934-1936
Measurements:
Materials: brass
Condition: Good
Description:

Notes:

Reference Sources:

Observation Date: 11/12/2008
Recorder: Amanda Kainer



Photo Range:
P1020975, P1020976

Queen Mary Inventory Record

ID: 894
Space: A120
Room: A
Type: Furniture, Built-in
Sub-type: Table
Item Name: Table, rectangular bedside
Deck: A Deck
Class: 1st Class (Cabin Class)
Original Location:
Location in Rm:
Relocation Notes:
Quantity: 2
Contributing **Non-Contributing:**
Valuable Asset:

Artist/Designer:
Origin Date:
Measurements:
Materials:
Condition: Fair
Description:

Notes:

Reference Sources:

Observation Date: 11/12/2008
Recorder: Amanda Kainer



Photo Range:
P1020970

ID: 4198
Space: A120
Room: A
Type: Furniture, Built-in
Sub-type: Closet
Item Name: Single, flat panel
Deck: A Deck
Class: 1st Class (Cabin Class)
Original Location:
Location in Rm:
Relocation Notes:
Quantity: 2
Contributing **Non-Contributing:**
Valuable Asset:

Artist/Designer:
Origin Date: 1934-1936
Measurements:
Materials:
Condition: Poor
Description:

Notes:
Doors wallpapered.

Reference Sources:

Observation Date: 11/12/2008
Recorder: Amanda Kainer



Photo Range:
P1020967, P1020969

Queen Mary Inventory Record

ID: 4032
Space: A120
Room: A
Type: Furniture, Built-in
Sub-type: Dresser
Item Name: Dresser, specialty
Deck: A Deck
Class: 1st Class (Cabin Class)
Original Location:
Location in Rm:
Relocation Notes:
Quantity: 1
Contributing **Non-Contributing:**
Valuable Asset:

Artist/Designer:
Origin Date:
Measurements:
Materials:
Condition: Fair
Description:

Notes: Granite (non-original).
Reference Sources:

Observation Date: 11/12/2008
Recorder: Amanda Kainer



Photo Range:

ID: 51
Space: A120
Room: A
Type: Furniture, Built-in
Sub-type: Table
Item Name: Table, dressing
Deck: A Deck
Class: 1st Class (Cabin Class)
Original Location:
Location in Rm:
Relocation Notes:
Quantity: 1
Contributing **Non-Contributing:**
Valuable Asset:

Artist/Designer:
Origin Date:
Measurements:
Materials:
Condition: Fair
Description:

Notes: Port lower cabinet missing 1 original knob.
Flanking closet doors wallpapered.
Reference Sources:

Observation Date: 11/12/2008
Recorder: Amanda Kainer



Photo Range:

Queen Mary Inventory Record

ID: 3022
Space: A120
Room: B
Type: Room photo
Sub-type:
Item Name:
Deck: A Deck
Class: 1st Class (Cabin Class)
Original Location:
Location in Rm:
Relocation Notes:
Quantity:
Contributing **Non-Contributing:**
Valuable Asset:

Artist/Designer:
Origin Date:
Measurements:
Materials:
Condition:
Description:

Notes:

Reference Sources:

Observation Date: 11/12/2008
Recorder: Amanda Kainer



Photo Range:
P1020993-P1020995

ID: 4610
Space: A120
Room: B
Type: Bathroom Fixture
Sub-type: Wash Basin
Item Name: Basin, replacement fittings
Deck: A Deck
Class: 1st Class (Cabin Class)

Artist/Designer:
Origin Date:
Measurements:
Materials: White glazed vitreous china
Condition: Fair
Description: Shape matches original basin. In some cases, Shanks maker's mark is extant. Often original brackets and plumbing. Spigot and handles replaced.
Notes:

Original Location:
Location in Rm:
Relocation Notes:
Quantity: 1
Contributing **Non-Contributing:**
Valuable Asset:

Reference Sources:

The Queen Mary (The Shipbuilder), p. 190
Observation Date: 11/12/2008
Recorder: Amanda Kainer



Photo Range:

Queen Mary Inventory Record

ID: 667
Space: A120
Room: B
Type: Furniture, Built-in
Sub-type: Cabinet
Item Name: Cabinet, three-part
Deck: A Deck
Class: 1st Class (Cabin Class)

Artist/Designer:
Origin Date: 1934-1936
Measurements:
Materials:
Condition: Fair
Description: Central mirrored cabinet flanked by triangular-shaped mirrored side cabinets. Roanoid push-button handles.
Notes:



Original Location:

Location in Rm:

Relocation Notes:

Quantity: 1

Contributing **Non-Contributing:**

Valuable Asset:

Reference Sources:

Observation Date: 11/12/2008

Recorder: Amanda Kainer

Photo Range:

ID: 4144
Space: A120
Room: B
Type: Furniture, Freestanding
Sub-type: Headboard
Item Name: Headboard, upholstered twin
Deck: A Deck
Class: 1st Class (Cabin Class)

Artist/Designer:
Origin Date:
Measurements:
Materials:
Condition: Fair
Description:
Notes:



Original Location:

Location in Rm:

Relocation Notes:

Quantity: 1

Contributing **Non-Contributing:**

Valuable Asset:

Reference Sources:

Observation Date: 11/12/2008

Recorder: Amanda Kainer

Photo Range:

Queen Mary Inventory Record

ID: 3542
Space: A120
Room: B
Type: Furniture, Built-in
Sub-type: Closet
Item Name: Single, flat panel
Deck: A Deck
Class: 1st Class (Cabin Class)
Original Location:
Location in Rm:
Relocation Notes:
Quantity: 1
Contributing **Non-Contributing:**
Valuable Asset:

Artist/Designer:
Origin Date: 1934-1936
Measurements:
Materials:
Condition: Good
Description:
Notes:
Reference Sources:



Photo Range:

Observation Date: 11/12/2008
Recorder: Amanda Kainer

ID: 1124
Space: A120
Room: B
Type: Furniture, Built-in
Sub-type: Table
Item Name: Table, bedside with shelves
Deck: A Deck
Class: 1st Class (Cabin Class)
Original Location:
Location in Rm:
Relocation Notes:
Quantity: 1
Contributing **Non-Contributing:**
Valuable Asset:

Artist/Designer:
Origin Date:
Measurements:
Materials:
Condition: Fair
Description:
Notes:
Reference Sources:



Photo Range:

Observation Date: 11/12/2008
Recorder: Amanda Kainer

Queen Mary Inventory Record

ID: 4045
Space: A122
Room:
Type: Room photo
Sub-type:
Item Name:
Deck: A Deck
Class: 1st Class (Cabin Class)
Original Location:
Location in Rm:
Relocation Notes:
Quantity:
Contributing **Non-Contributing:**
Valuable Asset:

Artist/Designer:
Origin Date:
Measurements:
Materials:
Condition:
Description:

Notes:

Reference Sources:

Observation Date: 11/12/2008
Recorder: Amanda Kainer



Photo Range:
P1030020-P1030026

ID: 4333
Space: A122
Room:
Type: Bathroom Fixture
Sub-type: Wash Basin
Item Name: Basin, replacement fittings
Deck: A Deck
Class: 1st Class (Cabin Class)

Artist/Designer:
Origin Date:
Measurements:
Materials: White glazed vitreous china
Condition: Fair
Description: Shape matches original basin. In some cases, Shanks maker's mark is extant. Often original brackets and plumbing. Spigot and handles replaced.
Notes:

Original Location:
Location in Rm:
Relocation Notes:
Quantity: 1
Contributing **Non-Contributing:**
Valuable Asset:

Reference Sources:

The Queen Mary (The Shipbuilder), p. 190
Observation Date: 11/12/2008
Recorder: Amanda Kainer



Photo Range:

Queen Mary Inventory Record

ID: 3776
Space: A122
Room:
Type: Furniture, Built-in
Sub-type: Cabinet
Item Name: Cabinet, narrow
Deck: A Deck
Class: 1st Class (Cabin Class)

Original Location:

Location in Rm:

Relocation Notes:

Quantity: 1

Contributing **Non-Contributing:**

Valuable Asset:

Artist/Designer:
Origin Date: 1934-1936

Measurements:

Materials:

Condition: Fair

Description:

Mirrored door with single shelf below. Roanoid or plastic handle.

Notes:

Reference Sources:

The Queen Mary (The Shipbuilder), p. 190

Observation Date: 11/12/2008

Recorder: Amanda Kainer

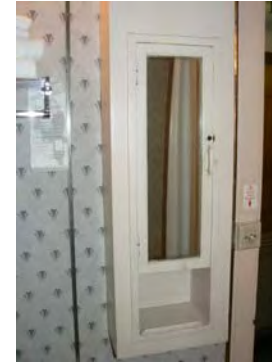

Photo Range:

ID: 694
Space: A122
Room:
Type: Furniture, Built-in
Sub-type: Cabinet
Item Name: Cabinet, specialty
Deck: A Deck
Class: 1st Class (Cabin Class)

Original Location:

Location in Rm:

Relocation Notes:

Quantity: 2

Contributing **Non-Contributing:**

Valuable Asset:

Artist/Designer:
Origin Date: 1934-1936

Measurements:

Materials:

Condition: Fair

Description:

Notes:

Reference Sources:

Observation Date: 11/12/2008

Recorder: Amanda Kainer



Photo Range:

P1030008

Queen Mary Inventory Record

ID: 3663
Space: A122
Room:
Type: Hardware
Sub-type: Door Knob Set

Item Name: Door Knob, modified
Deck: A Deck
Class: 1st Class (Cabin Class)
Original Location:
Location in Rm:
Relocation Notes:
Quantity: 1
Contributing **Non-Contributing:**
Valuable Asset:

Artist/Designer:
Origin Date:
Measurements:
Materials: Roanoid, plastic

Condition: Fair
Description: Oval door knob with replacement throw bolt.
Notes:



Reference Sources:
The Queen Mary (The Shipbuilder), p. 146, 158
Observation Date: 11/12/2008
Recorder: Amanda Kainer

Photo Range:

ID: 579
Space: A122
Room:
Type: Hardware
Sub-type: Hook

Item Name: Hook, double
Deck: A Deck
Class: 1st Class (Cabin Class)
Original Location:
Location in Rm:
Relocation Notes:
Quantity: 1
Contributing **Non-Contributing:**
Valuable Asset:

Artist/Designer:
Origin Date:
Measurements:
Materials: Roanoid

Condition: Fair
Description:

Notes:

Reference Sources:

Observation Date: 11/12/2008
Recorder: Amanda Kainer



Photo Range:

Queen Mary Inventory Record

ID: 3477
Space: A122
Room:
Type: Furniture, Built-in
Sub-type: Mirror
Item Name: Mirror, specialty
Deck: A Deck
Class: 1st Class (Cabin Class)
Original Location:
Location in Rm:
Relocation Notes:
Quantity: 1
Contributing **Non-Contributing:**
Valuable Asset:

Artist/Designer:
Origin Date:
Measurements:
Materials: glass
Condition: Fair
Description:

Notes:

Reference Sources:

Observation Date: 11/12/2008
Recorder: Amanda Kainer



Photo Range:

ID: 688
Space: A122
Room:
Type: Bathroom Fixture
Sub-type: Toilet
Item Name: Same as above
Deck: A Deck
Class: 1st Class (Cabin Class)
Original Location:
Location in Rm:
Relocation Notes:
Quantity: 1
Contributing **Non-Contributing:**
Valuable Asset:

Artist/Designer:
Origin Date:
Measurements:
Materials:
Condition: Fair
Description: Non-original bowls, seats, and lids. Plumbing is often updated and push handles reproduced.
Notes:

Reference Sources:

Observation Date: 11/12/2008
Recorder: Amanda Kainer



Photo Range:

Queen Mary Inventory Record

ID: 3222
Space: A122
Room:
Type: Furniture, Built-in
Sub-type: Table
Item Name: Table, rectangular bedside
Deck: A Deck
Class: 1st Class (Cabin Class)
Original Location:
Location in Rm:
Relocation Notes:
Quantity: 2
Contributing **Non-Contributing:**
Valuable Asset:

Artist/Designer:
Origin Date:
Measurements:
Materials:
Condition: Poor
Description:

Notes:

Reference Sources:

Observation Date: 11/12/2008
Recorder: Amanda Kainer



Photo Range:
P1030011

ID: 4549
Space: A122
Room:
Type: Bathroom Fixture
Sub-type: Tub
Item Name: Tub, replacement or original fittings
Deck: A Deck
Class: 1st Class (Cabin Class)
Original Location:
Location in Rm:
Relocation Notes:
Quantity: 1
Contributing **Non-Contributing:**
Valuable Asset:

Artist/Designer:
Origin Date: 1934-1936
Measurements:
Materials: Porcelain enamel, metal
Condition: Fair
Description:

Often original tub with replacement fittings. In some cases, original Formica walls are extant.
Notes:

Reference Sources:

The Queen Mary (The Shipbuilder), p. 189, 190
Observation Date: 11/12/2008
Recorder: Amanda Kainer



Photo Range:

Queen Mary Inventory Record

ID: 1242
Space: A122
Room:
Type: Heating and Ventilation
Sub-type: Heater
Item Name: Heater, specialty
Deck: A Deck
Class: 1st Class (Cabin Class)
Original Location:
Location in Rm:
Relocation Notes:
Quantity: 1
Contributing **Non-Contributing:**
Valuable Asset:

Artist/Designer:
Origin Date: 1934-1936
Measurements:
Materials:
Condition: Fair
Description:

Notes: Front surrounding heater resurfaced.
Reference Sources:

Observation Date: 11/12/2008
Recorder: Amanda Kainer



Photo Range:

ID: 4397
Space: A122
Room:
Type: Furniture, Built-in
Sub-type: Closet
Item Name: Double, flat panel
Deck: A Deck
Class: 1st Class (Cabin Class)
Original Location:
Location in Rm:
Relocation Notes:
Quantity: 3
Contributing **Non-Contributing:**
Valuable Asset:

Artist/Designer:
Origin Date: 1934-1936
Measurements:
Materials:
Condition: Fair
Description:

Notes: Handles replaced.
Reference Sources:

Observation Date: 11/12/2008
Recorder: Amanda Kainer

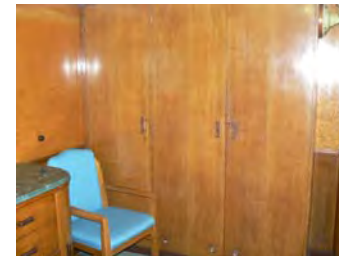

Photo Range:

Queen Mary Inventory Record

ID: 1211
Space: A122
Room:
Type: Furniture, Built-in
Sub-type: Dresser
Item Name: Dresser, specialty
Deck: A Deck
Class: 1st Class (Cabin Class)
Original Location:
Location in Rm:
Relocation Notes:
Quantity: 1
Contributing **Non-Contributing:**
Valuable Asset:

Artist/Designer:
Origin Date:
Measurements:
Materials:
Condition: Fair
Description:
Notes: Handles replaced. Granite (non-original).
Reference Sources:



Photo Range:

Observation Date: 11/12/2008
Recorder: Amanda Kainer

ID: 1298
Space: A122
Room:
Type: Furniture, Built-in
Sub-type: Dresser
Item Name: Dresser, specialty
Deck: A Deck
Class: 1st Class (Cabin Class)
Original Location:
Location in Rm:
Relocation Notes:
Quantity: 1
Contributing **Non-Contributing:**
Valuable Asset:

Artist/Designer:
Origin Date:
Measurements:
Materials:
Condition: Fair
Description:
Notes: Handles replaced. Granite (non-original).
Reference Sources:



Photo Range:

Observation Date: 11/12/2008
Recorder: Amanda Kainer

Queen Mary Inventory Record

ID: 4128
Space: A122
Room:
Type: Heating and Ventilation
Sub-type: Fan
Item Name: Same as above
Deck: A Deck
Class: 1st Class (Cabin Class)

Original Location:

Location in Rm:

Relocation Notes:

Quantity: 1

Contributing **Non-Contributing:**

Valuable Asset:

Artist/Designer:
Origin Date: 1934-1936
Measurements: Base: 10 in. D; Head: 14 in. D
Materials: Metal
Condition: Fair

Description:
Wall-mounted open grill circular fan with controls for fast, medium, and slow.

Notes:
Inoperable.

Reference Sources:
The Queen Mary (The Shipbuilder), p. 145-6

Observation Date: 11/12/2008

Recorder: Amanda Kainer



Photo Range:

Queen Mary Inventory Record

ID: 127
Space: A123
Room:
Type: Room photo
Sub-type:
Item Name:
Deck: A Deck
Class: 1st Class (Cabin Class)
Original Location:
Location in Rm:
Relocation Notes:
Quantity:
Contributing **Non-Contributing:**
Valuable Asset:

Artist/Designer:
Origin Date:
Measurements:
Materials:
Condition:
Description:

Notes:

Reference Sources:

Observation Date: 11/14/2008
Recorder: Amanda Kainer



Photo Range:
P1030984-P1030992

ID: 3846
Space: A123
Room:
Type: Bathroom Fixture
Sub-type: Wash Basin
Item Name: Basin, replacement fittings
Deck: A Deck
Class: 1st Class (Cabin Class)

Artist/Designer:
Origin Date:
Measurements:
Materials: White glazed vitreous china
Condition: Fair
Description: Shape matches original basin. In some cases, Shanks maker's mark is extant. Often original brackets and plumbing. Spigot and handles replaced.
Notes:



Original Location:
Location in Rm:
Relocation Notes:
Quantity: 1
Contributing **Non-Contributing:**
Valuable Asset:

Reference Sources:

The Queen Mary (The Shipbuilder), p. 190
Observation Date: 11/14/2008
Recorder: Amanda Kainer

Photo Range:

Queen Mary Inventory Record

ID: 6
Space: A123
Room:
Type: Furniture, Built-in
Sub-type: Cabinet
Item Name: Cabinet, narrow
Deck: A Deck
Class: 1st Class (Cabin Class)

Original Location:

Location in Rm:

Relocation Notes:

Quantity: 1

Contributing **Non-Contributing:**

Valuable Asset:

Artist/Designer:

Origin Date: 1934-1936

Measurements:

Materials:

Condition: Fair

Description:

Mirrored door with single shelf below. Roanoid or plastic handle.

Notes:

Reference Sources:

The Queen Mary (The Shipbuilder), p. 190

Observation Date: 11/14/2008

Recorder: Amanda Kainer

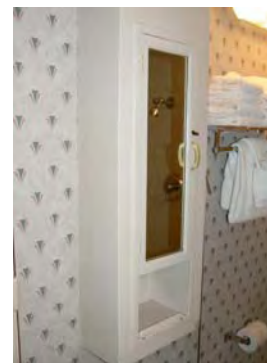

Photo Range:

ID: 1370
Space: A123
Room:
Type: Hardware
Sub-type: Door Knob Set
Item Name: Door Knob, modified
Deck: A Deck
Class: 1st Class (Cabin Class)

Original Location:

Location in Rm:

Relocation Notes:

Quantity: 3

Contributing **Non-Contributing:**

Valuable Asset:

Artist/Designer:

Origin Date:

Measurements:

Materials: Roanoid, plastic

Condition: Poor

Description:

Oval door knob with replacement escutcheon.

Notes:

Reference Sources:

The Queen Mary (The Shipbuilder), p. 146, 158

Observation Date: 11/14/2008

Recorder: Amanda Kainer



Photo Range:

P1030964, P1030965

Queen Mary Inventory Record

ID: 1369
Space: A123
Room:
Type: Furniture, Freestanding
Sub-type: Headboard
Item Name: Headboard, upholstered twin
Deck: A Deck
Class: 1st Class (Cabin Class)
Original Location:
Location in Rm:
Relocation Notes:
Quantity: 2
Contributing **Non-Contributing:**
Valuable Asset:

Artist/Designer:
Origin Date:
Measurements:
Materials:
Condition: Fair
Description:

Notes:

Reference Sources:

Observation Date: 11/14/2008
Recorder: Amanda Kainer



Photo Range:

ID: 1231
Space: A123
Room:
Type: Hardware
Sub-type: Hook
Item Name: Hook, double
Deck: A Deck
Class: 1st Class (Cabin Class)
Original Location:
Location in Rm:
Relocation Notes:
Quantity: 1
Contributing **Non-Contributing:**
Valuable Asset:

Artist/Designer:
Origin Date:
Measurements:
Materials: Roanoid
Condition: Good
Description:

Notes:

Reference Sources:

Observation Date: 11/14/2008
Recorder: Amanda Kainer

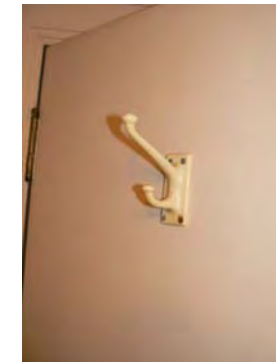

Photo Range:

Queen Mary Inventory Record

ID: 3317
Space: A123
Room:
Type: Furniture, Built-in
Sub-type: Mirror
Item Name: Mirror, above heater
Deck: A Deck
Class: 1st Class (Cabin Class)
Original Location:
Location in Rm:
Relocation Notes:
Quantity: 1
Contributing **Non-Contributing:**
Valuable Asset:

Artist/Designer:
Origin Date:
Measurements:
Materials: glass
Condition: Good
Description:

Notes:

Reference Sources:

Observation Date: 11/14/2008
Recorder: Amanda Kainer



Photo Range:

ID: 3840
Space: A123
Room:
Type: Furniture, Built-in
Sub-type: Mirror
Item Name: Mirror, specialty
Deck: A Deck
Class: 1st Class (Cabin Class)
Original Location:
Location in Rm:
Relocation Notes:
Quantity: 1
Contributing **Non-Contributing:**
Valuable Asset:

Artist/Designer:
Origin Date:
Measurements:
Materials: glass
Condition: Good
Description:

Notes:

Reference Sources:

Observation Date: 11/14/2008
Recorder: Amanda Kainer



Photo Range:

Queen Mary Inventory Record

ID: 993
Space: A123
Room:
Type: Bathroom Fixture
Sub-type: Toilet
Item Name: Same as above
Deck: A Deck
Class: 1st Class (Cabin Class)

Original Location:

Location in Rm:

Relocation Notes:

Quantity: 1

Contributing **Non-Contributing:**

Valuable Asset:

Artist/Designer:

Origin Date:

Measurements:

Materials:

Condition: Fair

Description:

Non-original bowls, seats, and lids. Plumbing is often updated and push handles reproduced.

Notes:

Reference Sources:

Observation Date: 11/14/2008

Recorder: Amanda Kainer



Photo Range:

ID: 4398
Space: A123
Room:
Type: Fine Art
Sub-type: Lithograph
Item Name: Same as above
Deck: A Deck
Class: 1st Class (Cabin Class)

Original Location:

Location in Rm:

Relocation Notes:

Quantity: 1

Contributing **Non-Contributing:**

Valuable Asset:

Artist/Designer:

Origin Date: 1989

Measurements:

Materials:

Condition: Good

Description:

"Jewel of the Sea."

Notes:

Reference Sources:

Observation Date: 11/14/2008

Recorder: Amanda Kainer



Photo Range:

Queen Mary Inventory Record

ID: 35
Space: A123
Room:
Type: Furniture, Built-in
Sub-type: Table
Item Name: Table, rectangular bedside
Deck: A Deck
Class: 1st Class (Cabin Class)
Original Location:
Location in Rm:
Relocation Notes:
Quantity: 3
Contributing **Non-Contributing:**
Valuable Asset:

Artist/Designer:
Origin Date:
Measurements:
Materials:
Condition: Good
Description:

Notes:

Reference Sources:

Observation Date: 11/14/2008
Recorder: Amanda Kainer

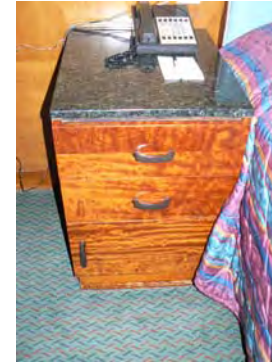

Photo Range:
P1030962, P1030968

ID: 3569
Space: A123
Room:
Type: Bathroom Fixture
Sub-type: Tub
Item Name: Tub, replacement or original fittings
Deck: A Deck
Class: 1st Class (Cabin Class)
Original Location:
Location in Rm:
Relocation Notes:
Quantity: 1
Contributing **Non-Contributing:**
Valuable Asset:

Artist/Designer:
Origin Date: 1934-1936
Measurements:
Materials: Porcelain enamel, metal
Condition: Fair
Description:

Often original tub with replacement fittings. In some cases, original Formica walls are extant.
Notes:

Reference Sources:

The Queen Mary (The Shipbuilder), p. 189, 190
Observation Date: 11/14/2008
Recorder: Amanda Kainer



Photo Range:

Queen Mary Inventory Record

ID: 1247
Space: A123
Room:
Type: Furniture, Built-in
Sub-type: Dresser
Item Name: Dresser, specialty
Deck: A Deck
Class: 1st Class (Cabin Class)
Original Location:
Location in Rm:
Relocation Notes:
Quantity: 1
Contributing **Non-Contributing:**
Valuable Asset:

Artist/Designer:
Origin Date:
Measurements:
Materials:
Condition: Fair
Description:

Notes: Granite (non-original).
Reference Sources:

Observation Date: 11/14/2008
Recorder: Amanda Kainer



Photo Range:

ID: 2992
Space: A123
Room:
Type: Heating and Ventilation
Sub-type: Heater
Item Name: Heater, panel
Deck: A Deck
Class: 1st Class (Cabin Class)
Original Location:
Location in Rm:
Relocation Notes:
Quantity: 1
Contributing **Non-Contributing:**
Valuable Asset:

Artist/Designer:
Origin Date: 1934-1936
Measurements:
Materials:
Condition: Fair
Description:

Notes: Includes 2 foldout desks.
Reference Sources:

Observation Date: 11/14/2008
Recorder: Amanda Kainer



Photo Range:
P1030970, P1030972-P1030974

Queen Mary Inventory Record

ID: 3305
Space: A123
Room:
Type: Heating and Ventilation
Sub-type: Fan
Item Name: Same as above
Deck: A Deck
Class: 1st Class (Cabin Class)

Original Location:

Location in Rm:

Relocation Notes:

Quantity: 1

Contributing **Non-Contributing:**

Valuable Asset:

Artist/Designer:
Origin Date: 1934-1936
Measurements: Base: 10 in. D; Head: 14 in. D
Materials: Metal
Condition: Fair
Description: Wall-mounted open grill circular fan with controls for fast, medium, and slow.

Notes:
Inoperable.

Reference Sources:

The Queen Mary (The Shipbuilder), p. 145-6

Observation Date: 11/14/2008

Recorder: Amanda Kainer



Photo Range:

ID: 4009
Space: A123
Room:
Type: Furniture, Built-in
Sub-type: Shelves
Item Name: Shelf, specialty
Deck: A Deck
Class: 1st Class (Cabin Class)

Original Location:

Location in Rm:

Relocation Notes:

Quantity: 2

Contributing **Non-Contributing:**

Valuable Asset:

Artist/Designer:
Origin Date:
Measurements:
Materials:
Condition: Good
Description:

Notes:
Unpainted.

Reference Sources:

Observation Date: 11/14/2008

Recorder: Amanda Kainer



Photo Range:

P1030982

Queen Mary Inventory Record

ID: 4327
Space: A125
Room:
Type: Room photo
Sub-type:
Item Name:
Deck: A Deck
Class: 1st Class (Cabin Class)
Original Location:
Location in Rm:
Relocation Notes:
Quantity:
Contributing **Non-Contributing:**
Valuable Asset:

Artist/Designer:
Origin Date:
Measurements:
Materials:
Condition:
Description:

Notes:

Reference Sources:

The Queen Mary (The Shipbuilder), p. 145

Observation Date: 10/28/2008

Recorder: Amanda Kainer



Photo Range:

P1020131-P1020139

ID: 1350
Space: A125
Room:
Type: Bathroom Fixture
Sub-type: Wash Basin
Item Name: Basin, replacement fittings
Deck: A Deck
Class: 1st Class (Cabin Class)

Artist/Designer:
Origin Date:
Measurements:
Materials: White glazed vitreous china
Condition: Fair
Description:

Shape matches original basin. In some cases, Shanks maker's mark is extant. Often original brackets and plumbing. Spigot and handles replaced.

Notes:

Original Location:
Location in Rm:
Relocation Notes:
Quantity: 1
Contributing **Non-Contributing:**
Valuable Asset:

Reference Sources:

The Queen Mary (The Shipbuilder), p. 190

Observation Date: 10/28/2008

Recorder: Amanda Kainer



Photo Range:

Queen Mary Inventory Record

ID: 4053
Space: A125
Room:
Type: Furniture, Built-in
Sub-type: Cabinet
Item Name: Cabinet, three-part
Deck: A Deck
Class: 1st Class (Cabin Class)

Artist/Designer:
Origin Date: 1934-1936
Measurements:
Materials:
Condition: Fair
Description:
Central mirrored cabinet flanked by triangular-shaped mirrored side cabinets. Roanoid push-button handles.
Notes:



Original Location:

Location in Rm:

Relocation Notes:

Quantity: 1

Contributing **Non-Contributing:**

Valuable Asset:

Reference Sources:

Observation Date: 10/28/2008

Recorder: Amanda Kainer

Photo Range:

ID: 4468
Space: A125
Room:
Type: Furniture, Built-in
Sub-type: Cabinet
Item Name: Cabinet, wide
Deck: A Deck
Class: 1st Class (Cabin Class)

Artist/Designer:
Origin Date: 1934-1936
Measurements:
Materials:
Condition: Fair
Description:
Mirrored door with single shelf below. Roanoid or plastic handle.
Notes:



Original Location:

Location in Rm:

Relocation Notes:

Quantity: 1

Contributing **Non-Contributing:**

Valuable Asset:

Reference Sources:

Observation Date: 10/28/2008

Recorder: Amanda Kainer

Photo Range:

Queen Mary Inventory Record

ID: 522
Space: A125
Room:
Type: Furniture, Freestanding
Sub-type: Seating, non-original
Item Name: Chair, armchair
Deck: A Deck
Class: 1st Class (Cabin Class)
Original Location:
Location in Rm:
Relocation Notes:
Quantity: 1
Contributing **Non-Contributing:**
Valuable Asset:

Artist/Designer:
Origin Date:
Measurements:
Materials:
Condition: Fair
Description:

Notes:

Reference Sources:

The Queen Mary (The Shipbuilder), p. 145

Observation Date: 10/28/2008

Recorder: Amanda Kainer



Photo Range:

ID: 3607
Space: A125
Room:
Type: Furniture, Built-in
Sub-type: Closet
Item Name: Double, flat panel
Deck: A Deck
Class: 1st Class (Cabin Class)
Original Location:
Location in Rm:
Relocation Notes:
Quantity: 2
Contributing **Non-Contributing:**
Valuable Asset:

Artist/Designer:
Origin Date: 1934-1936
Measurements:
Materials:
Condition: Good
Description:

Notes:

Reference Sources:

The Queen Mary (The Shipbuilder), p. 145

Observation Date: 10/28/2008

Recorder: Amanda Kainer



Photo Range:

Queen Mary Inventory Record

ID: 1088
Space: A125
Room:
Type: Furniture, Freestanding
Sub-type: Headboard
Item Name: Headboard, upholstered twin
Deck: A Deck
Class: 1st Class (Cabin Class)
Original Location:
Location in Rm:
Relocation Notes:
Quantity: 2
Contributing **Non-Contributing:**
Valuable Asset:

Artist/Designer:
Origin Date:
Measurements:
Materials:
Condition: Fair
Description:

Notes:

Reference Sources:

The Queen Mary (The Shipbuilder), p. 145

Observation Date: 10/28/2008

Recorder: Amanda Kainer



Photo Range:

ID: 3803
Space: A125
Room:
Type: Hardware
Sub-type: Hook
Item Name: Hook, double
Deck: A Deck
Class: 1st Class (Cabin Class)
Original Location:
Location in Rm:
Relocation Notes:
Quantity: 1
Contributing **Non-Contributing:**
Valuable Asset:

Artist/Designer:
Origin Date: 1934-1936
Measurements:
Materials: Roanoid
Condition: Fair
Description:

Notes:

Reference Sources:

The Queen Mary (The Shipbuilder), p. 145

Observation Date: 10/28/2008

Recorder: Amanda Kainer



Photo Range:

Queen Mary Inventory Record

ID: 660
Space: A125
Room:
Type: Bathroom Fixture
Sub-type: Toilet
Item Name: Same as above
Deck: A Deck
Class: 1st Class (Cabin Class)

Original Location:

Location in Rm:

Relocation Notes:

Quantity: 1

Contributing **Non-Contributing:**

Valuable Asset:

Artist/Designer:

Origin Date:

Measurements:

Materials:

Condition: Fair

Description:

Non-original bowls, seats, and lids. Plumbing is often updated and push handles reproduced.

Notes:

Reference Sources:

Observation Date: 10/28/2008

Recorder: Amanda Kainer



Photo Range:

ID: 3211
Space: A125
Room:
Type: Fine Art
Sub-type: Lithograph
Item Name: Same as above
Deck: A Deck
Class: 1st Class (Cabin Class)

Original Location:

Location in Rm:

Relocation Notes:

Quantity: 1

Contributing **Non-Contributing:**

Valuable Asset:

Artist/Designer:

Origin Date: 1989

Measurements:

Materials:

Condition: Good

Description:

"Jewel of the Sea."

Notes:

Reference Sources:

The Queen Mary (The Shipbuilder), p. 145

Observation Date: 10/28/2008

Recorder: Amanda Kainer



Photo Range:

Queen Mary Inventory Record

ID: 1178
Space: A125
Room:
Type: Furniture, Built-in
Sub-type: Table
Item Name: Table, dressing with mirror and side shelves, standard
Deck: A Deck
Class: 1st Class (Cabin Class)
Original Location:
Location in Rm:
Relocation Notes:
Quantity: 1
Contributing **Non-Contributing:**
Valuable Asset:

Artist/Designer:
Origin Date:
Measurements:
Materials:
Condition: Fair
Description:

Notes: Mirror is not original.

Reference Sources:

The Queen Mary (The Shipbuilder), p. 145

Observation Date: 10/28/2008

Recorder: Amanda Kainer



Photo Range:

ID: 2982
Space: A125
Room:
Type: Furniture, Built-in
Sub-type: Table
Item Name: Table, writing fold-out
Deck: A Deck
Class: 1st Class (Cabin Class)
Original Location:
Location in Rm:
Relocation Notes:
Quantity: 1
Contributing **Non-Contributing:**
Valuable Asset:

Artist/Designer:
Origin Date:
Measurements:
Materials:
Condition: Fair
Description:

Notes:

Reference Sources:

The Queen Mary (The Shipbuilder), p. 145

Observation Date: 10/28/2008

Recorder: Amanda Kainer



Photo Range:

Queen Mary Inventory Record

ID: 3674
Space: A125
Room:
Type: Bathroom Fixture
Sub-type: Tub
Item Name: Tub, replacement or original fittings
Deck: A Deck
Class: 1st Class (Cabin Class)

Original Location:

Location in Rm:

Relocation Notes:

Quantity: 1

Contributing **Non-Contributing:**

Valuable Asset:

Artist/Designer:
Origin Date: 1934-1936
Measurements:
Materials: Porcelain enamel, metal
Condition: Fair
Description:

Often original tub with replacement fittings. In some cases, original Formica walls are extant.

Notes:

Reference Sources:

The Queen Mary (The Shipbuilder), p. 189, 190

Observation Date: 10/28/2008

Recorder: Amanda Kainer



Photo Range:

ID: 600
Space: A125
Room:
Type: Hardware
Sub-type: Door Knob Set
Item Name: Door Knob, modified
Deck: A Deck
Class: 1st Class (Cabin Class)

Original Location:

Location in Rm:

Relocation Notes:

Quantity: 1

Contributing **Non-Contributing:**

Valuable Asset:

Artist/Designer:
Origin Date:
Measurements:
Materials: Roanoid
Condition: Fair

Description:

Oval door knob.

Notes:

Missing remainder of set.

Reference Sources:

The Queen Mary (The Shipbuilder), p. 146, 158

Observation Date: 10/28/2008

Recorder: Amanda Kainer



Photo Range:

P1020131, P1020132

Queen Mary Inventory Record

ID: 952
Space: A125
Room:
Type: Furniture, Built-in
Sub-type: Cabinet
Item Name: Cabinet, specialty
Deck: A Deck
Class: 1st Class (Cabin Class)
Original Location:
Location in Rm:
Relocation Notes:
Quantity: 2
Contributing **Non-Contributing:**
Valuable Asset:

Artist/Designer:
Origin Date: 1934-1936
Measurements:
Materials:
Condition: Fair
Description:
Notes:
Painted.
Reference Sources:
The Queen Mary (The Shipbuilder), p. 145
Observation Date: 10/28/2008
Recorder: Amanda Kainer



Photo Range:
P1020121

Queen Mary Inventory Record

ID: 3847
Space: A126
Room:
Type: Room photo
Sub-type:
Item Name:
Deck: A Deck
Class: 1st Class (Cabin Class)
Original Location:
Location in Rm:
Relocation Notes:
Quantity:
Contributing **Non-Contributing:**
Valuable Asset:

Artist/Designer:
Origin Date:
Measurements:
Materials:
Condition:
Description:

Notes:

Reference Sources:

Observation Date: 11/5/2008
Recorder: Marlise Fratinardo



Photo Range:

ID: 1092
Space: A126
Room:
Type: Room photo
Sub-type:
Item Name:
Deck: A Deck
Class: 1st Class (Cabin Class)
Original Location:
Location in Rm:
Relocation Notes:
Quantity:
Contributing **Non-Contributing:**
Valuable Asset:

Artist/Designer:
Origin Date:
Measurements:
Materials:
Condition:
Description:

Notes:

Reference Sources:

Observation Date: 11/5/2008
Recorder: Marlise Fratinardo



Photo Range:

Queen Mary Inventory Record

ID: 3984
Space: A126
Room:
Type: Bathroom Fixture
Sub-type: Wash Basin
Item Name: Basin, other
Deck: A Deck
Class: 1st Class (Cabin Class)
Original Location:
Location in Rm:
Relocation Notes:
Quantity: 1
Contributing **Non-Contributing:**
Valuable Asset:

Artist/Designer:
Origin Date:
Measurements:
Materials:
Condition: Fair
Description:

Notes:

Reference Sources:

Observation Date: 11/5/2008
Recorder: Marlise Fratinardo



Photo Range:

ID: 2993
Space: A126
Room:
Type: Bathroom Fixture
Sub-type: Wash Basin
Item Name: Basin, other
Deck: A Deck
Class: 1st Class (Cabin Class)
Original Location:
Location in Rm:
Relocation Notes:
Quantity: 1
Contributing **Non-Contributing:**
Valuable Asset:

Artist/Designer:
Origin Date:
Measurements:
Materials:
Condition: Fair
Description:

Notes:

Reference Sources:

Observation Date: 11/5/2008
Recorder: Marlise Fratinardo



Photo Range:

Queen Mary Inventory Record

ID: 21
Space: A126
Room:
Type: Furniture, Built-in
Sub-type: Cabinet
Item Name: Cabinet, three-part
Deck: A Deck
Class: 1st Class (Cabin Class)

Artist/Designer:
Origin Date: 1934-1936
Measurements:
Materials:
Condition: Fair
Description: Central mirrored cabinet flanked by triangular-shaped mirrored side cabinets. Roanoid push-button handles.
Notes:



Original Location:

Location in Rm:

Relocation Notes:

Quantity: 1

Contributing **Non-Contributing:**

Valuable Asset:

Reference Sources:

Observation Date: 11/5/2008

Recorder: Marlise Fratinardo

Photo Range:

ID: 622
Space: A126
Room:
Type: Furniture, Built-in
Sub-type: Cabinet
Item Name: Cabinet, wide
Deck: A Deck
Class: 1st Class (Cabin Class)

Artist/Designer:
Origin Date: 1934-1936
Measurements:
Materials:
Condition: Fair
Description: Mirrored door with single shelf below. Roanoid or plastic handle.
Notes:



Original Location:

Location in Rm:

Relocation Notes:

Quantity: 1

Contributing **Non-Contributing:**

Valuable Asset:

Reference Sources:

Observation Date: 11/5/2008

Recorder: Marlise Fratinardo

Photo Range:

Queen Mary Inventory Record

ID: 3544
Space: A126
Room:
Type: Furniture, Freestanding
Sub-type: Seating, non-original
Item Name: Chair, armchair
Deck: A Deck
Class: 1st Class (Cabin Class)
Original Location:
Location in Rm:
Relocation Notes:
Quantity: 1
Contributing **Non-Contributing:**
Valuable Asset:

Artist/Designer:
Origin Date:
Measurements:
Materials:
Condition: Fair
Description:

Notes:

Reference Sources:

Observation Date: 11/5/2008
Recorder: Marlise Fratinardo



Photo Range:

ID: 235
Space: A126
Room:
Type: Furniture, Built-in
Sub-type: Closet
Item Name: Double, flat panel
Deck: A Deck
Class: 1st Class (Cabin Class)
Original Location:
Location in Rm:
Relocation Notes:
Quantity: 2
Contributing **Non-Contributing:**
Valuable Asset:

Artist/Designer:
Origin Date: 1934-1936
Measurements:
Materials:
Condition: Fair
Description:

Notes:

Reference Sources:

Observation Date: 11/5/2008
Recorder: Marlise Fratinardo



Photo Range:

Queen Mary Inventory Record

ID: 1468
Space: A126
Room:
Type: Heating and Ventilation
Sub-type: Heater
Item Name: Heater, panel
Deck: A Deck
Class: 1st Class (Cabin Class)
Original Location:
Location in Rm:
Relocation Notes:
Quantity: 1
Contributing **Non-Contributing:**
Valuable Asset:

Artist/Designer:
Origin Date: 1934-1936
Measurements:
Materials:
Condition: Fair
Description:
Notes:
Reference Sources:



Observation Date: 11/5/2008
Recorder: Marlise Fratinardo

Photo Range:

ID: 983
Space: A126
Room:
Type: Hardware
Sub-type: Hook
Item Name: Hook, double
Deck: A Deck
Class: 1st Class (Cabin Class)
Original Location:
Location in Rm:
Relocation Notes:
Quantity: 1
Contributing **Non-Contributing:**
Valuable Asset:

Artist/Designer:
Origin Date: 1934-1936
Measurements:
Materials: Roanoid
Condition: Fair
Description:
Notes:
Reference Sources:



Observation Date: 11/5/2008
Recorder: Marlise Fratinardo

Photo Range:

Queen Mary Inventory Record

ID: 1368
Space: A126
Room:
Type: Bathroom Fixture
Sub-type: Toilet
Item Name: Same as above
Deck: A Deck
Class: 1st Class (Cabin Class)

Original Location:

Location in Rm:

Relocation Notes:

Quantity: 1

Contributing **Non-Contributing:**

Valuable Asset:

Artist/Designer:

Origin Date:

Measurements:

Materials:

Condition: Fair

Description:

Non-original bowls, seats, and lids. Plumbing is often updated and push handles reproduced.

Notes:

Reference Sources:

Observation Date: 11/5/2008

Recorder: Marlise Fratinardo



Photo Range:

ID: 1035
Space: A126
Room:
Type: Fine Art
Sub-type: Lithograph
Item Name: Same as above
Deck: A Deck
Class: 1st Class (Cabin Class)

Original Location:

Location in Rm:

Relocation Notes:

Quantity: 1

Contributing **Non-Contributing:**

Valuable Asset:

Artist/Designer:

Origin Date: 1989

Measurements:

Materials:

Condition: Fair

Description:

"Jewel of the Sea."

Notes:

Reference Sources:

Observation Date: 11/5/2008

Recorder: Marlise Fratinardo



Photo Range:

Queen Mary Inventory Record

ID: 3914
Space: A126
Room:
Type: Furniture, Built-in
Sub-type: Table
Item Name: Table, dressing with mirror and side shelves, standard
Deck: A Deck
Class: 1st Class (Cabin Class)
Original Location:
Location in Rm:
Relocation Notes:
Quantity: 1
Contributing **Non-Contributing:**
Valuable Asset:

Artist/Designer:
Origin Date:
Measurements:
Materials:
Condition: Fair
Description:

Notes:

Reference Sources:

Observation Date: 11/5/2008
Recorder: Marlise Fratinaro



Photo Range:

ID: 312
Space: A126
Room:
Type: Bathroom Fixture
Sub-type: Tub
Item Name: Tub, replacement or original fittings
Deck: A Deck
Class: 1st Class (Cabin Class)
Original Location:
Location in Rm:
Relocation Notes:
Quantity: 1
Contributing **Non-Contributing:**
Valuable Asset:

Artist/Designer:
Origin Date: 1934-1936
Measurements:
Materials: Porcelain enamel, metal
Condition: Fair
Description:

Often original tub with replacement fittings. In some cases, original Formica walls are extant.
Notes:

Reference Sources:

The Queen Mary (The Shipbuilder), p. 189, 190
Observation Date: 11/5/2008
Recorder: Marlise Fratinaro



Photo Range:

Queen Mary Inventory Record

ID: 3313
Space: A126
Room:
Type: Furniture, Built-in
Sub-type: Cabinet
Item Name: Cabinet, specialty
Deck: A Deck
Class: 1st Class (Cabin Class)
Original Location:
Location in Rm:
Relocation Notes:
Quantity: 2
Contributing **Non-Contributing:**
Valuable Asset:

Artist/Designer:
Origin Date: 1934-1936
Measurements:
Materials:
Condition: Fair
Description:
Notes:
Painted.
Reference Sources:



Photo Range:

Observation Date: 11/5/2008
Recorder: Marlise Fratinardo

ID: 4202
Space: A126
Room:
Type: Furniture, Built-in
Sub-type: Shelves
Item Name: Shelf, modular
Deck: A Deck
Class: 1st Class (Cabin Class)
Original Location:
Location in Rm:
Relocation Notes:
Quantity: 2
Contributing **Non-Contributing:**
Valuable Asset:

Artist/Designer:
Origin Date:
Measurements:
Materials:
Condition: Fair
Description:
Notes:
Painted.
Reference Sources:



Photo Range:

Observation Date: 11/5/2008
Recorder: Marlise Fratinardo

Queen Mary Inventory Record

ID: 1180
Space: A127
Room:
Type: Room photo
Sub-type:
Item Name:
Deck: A Deck
Class: 1st Class (Cabin Class)
Original Location:
Location in Rm:
Relocation Notes:
Quantity:
Contributing Non-Contributing:
Valuable Asset:

Artist/Designer:
Origin Date:
Measurements:
Materials:
Condition:
Description:

Notes:

Reference Sources:

Observation Date: 11/24/2008
Recorder: Marlise Fratinardo



Photo Range:

ID: 3958
Space: A127
Room:
Type: Bathroom Fixture
Sub-type: Wash Basin
Item Name: Basin, other
Deck: A Deck
Class: 1st Class (Cabin Class)
Original Location:
Location in Rm:
Relocation Notes:
Quantity: 1
Contributing Non-Contributing:
Valuable Asset:

Artist/Designer:
Origin Date:
Measurements:
Materials:
Condition: Fair
Description:

Notes:

Reference Sources:

Observation Date: 11/24/2008
Recorder: Marlise Fratinardo



Photo Range:

Queen Mary Inventory Record

ID: 1254
Space: A127
Room:
Type: Furniture, Built-in
Sub-type: Cabinet
Item Name: Cabinet, narrow
Deck: A Deck
Class: 1st Class (Cabin Class)

Original Location:

Location in Rm:

Relocation Notes:

Quantity: 1

Contributing **Non-Contributing:**

Valuable Asset:

Artist/Designer:
Origin Date: 1934-1936

Measurements:

Materials:
Condition: Fair

Description:
Mirrored door with single shelf below. Roanoid or plastic handle.

Notes:

Reference Sources:

The Queen Mary (The Shipbuilder), p. 190

Observation Date: 11/24/2008

Recorder: Marlise Fratinaro

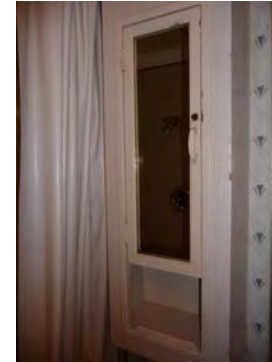

Photo Range:

ID: 1049
Space: A127
Room:
Type: Lighting
Sub-type: Lamp, desk
Item Name: Desk lamp, metal visor
Deck: A Deck
Class: 1st Class (Cabin Class)

Original Location:

Location in Rm:

Relocation Notes:

Quantity: 1

Contributing **Non-Contributing:**

Valuable Asset:

Artist/Designer:
Origin Date:
Measurements:
Materials:
Condition: Fair

Description:

Notes:

Reference Sources:

Observation Date: 11/24/2008

Recorder: Marlise Fratinaro



Photo Range:

Queen Mary Inventory Record

ID: 4212
Space: A127
Room:
Type: Furniture, Built-in
Sub-type: Desk
Item Name: Desk, specialty
Deck: A Deck
Class: 1st Class (Cabin Class)
Original Location:
Location in Rm:
Relocation Notes:
Quantity: 1
Contributing **Non-Contributing:**
Valuable Asset:

Artist/Designer:
Origin Date:
Measurements:
Materials:
Condition: Fair
Description:

Notes:

Reference Sources:

Observation Date: 11/24/2008
Recorder: Marlise Fratinaro



Photo Range:

ID: 4012
Space: A127
Room:
Type: Hardware
Sub-type: Door Knob Set
Item Name: Door Knob, modified
Deck: A Deck
Class: 1st Class (Cabin Class)
Original Location:
Location in Rm:
Relocation Notes:
Quantity: 1
Contributing **Non-Contributing:**
Valuable Asset:

Artist/Designer:
Origin Date:
Measurements:
Materials: Roanoid, wood
Condition: Fair
Description: Oval door knob with replacement escutcheon.
Notes:

Reference Sources:

The Queen Mary (The Shipbuilder), p. 146, 158
Observation Date: 11/24/2008
Recorder: Marlise Fratinaro



Photo Range:

Queen Mary Inventory Record

ID: 848
Space: A127
Room:
Type: Furniture, Built-in
Sub-type: Headboard
Item Name: Headboard, ensemble recessed with symmetrical cabinets/shelves and bedside tables
Deck: A Deck
Class: 1st Class (Cabin Class)
Original Location:
Location in Rm:
Relocation Notes:
Quantity: 1
Contributing **Non-Contributing:**
Valuable Asset:

Artist/Designer:
Origin Date:
Measurements:
Materials:
Condition: Good
Description:



Notes:

Reference Sources:

Observation Date: 11/24/2008
Recorder: Marlise Fratinardo

Photo Range:

ID: 2994
Space: A127
Room:
Type: Heating and Ventilation
Sub-type: Heater
Item Name: Heater, specialty
Deck: A Deck
Class: 1st Class (Cabin Class)
Original Location:
Location in Rm:
Relocation Notes:
Quantity: 2
Contributing **Non-Contributing:**
Valuable Asset:

Artist/Designer:
Origin Date: 1934-1936
Measurements:
Materials:
Condition: Fair
Description:

Notes:

Reference Sources:

Observation Date: 11/24/2008
Recorder: Marlise Fratinardo

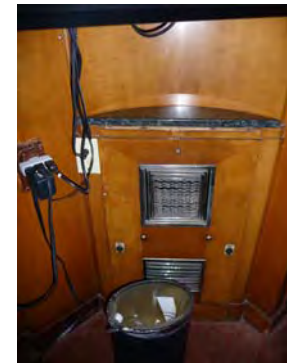

Photo Range:

Queen Mary Inventory Record

ID: 4558
Space: A127
Room:
Type: Hardware
Sub-type: Hook

Item Name: Hook, double
Deck: A Deck
Class: 1st Class (Cabin Class)
Original Location:
Location in Rm:
Relocation Notes:
Quantity: 1
Contributing **Non-Contributing:**
Valuable Asset:

Artist/Designer:
Origin Date:
Measurements:
Materials: Roanoid

Condition: Poor
Description:
Notes:

Reference Sources:

Observation Date: 11/24/2008
Recorder: Marlise Fratinaro



Photo Range:

ID: 3977
Space: A127
Room:
Type: Hardware
Sub-type: Hook

Item Name: Hook, single
Deck: A Deck
Class: 1st Class (Cabin Class)
Original Location:
Location in Rm:
Relocation Notes:
Quantity: 2
Contributing **Non-Contributing:**
Valuable Asset:

Artist/Designer:
Origin Date:
Measurements:
Materials: Roanoid

Condition: Fair
Description:
Notes:

Reference Sources:

Observation Date: 11/24/2008
Recorder: Marlise Fratinaro



Photo Range:

Queen Mary Inventory Record

ID: 798
Space: A127
Room:
Type: Furniture, Built-in
Sub-type: Closet
Item Name: Single, flat panel
Deck: A Deck
Class: 1st Class (Cabin Class)
Original Location:
Location in Rm:
Relocation Notes:
Quantity: 1
Contributing Non-Contributing:
Valuable Asset:

Artist/Designer:
Origin Date: 1934-1936
Measurements:
Materials:
Condition: Fair
Description:
Notes:
Reference Sources:



Photo Range:

Observation Date: 11/24/2008
Recorder: Marlise Fratinardo

ID: 3017
Space: A127
Room:
Type: Furniture, Built-in
Sub-type: Table
Item Name: Table, bedside specialty
Deck: A Deck
Class: 1st Class (Cabin Class)
Original Location:
Location in Rm:
Relocation Notes:
Quantity: 1
Contributing Non-Contributing:
Valuable Asset:

Artist/Designer:
Origin Date:
Measurements:
Materials:
Condition: Fair
Description:
Notes:
Reference Sources:



Photo Range:

Observation Date: 11/24/2008
Recorder: Marlise Fratinardo

Queen Mary Inventory Record

ID: 3909
Space: A127
Room:
Type: Furniture, Built-in
Sub-type: Table
Item Name: Table, dressing with mirror
Deck: A Deck
Class: 1st Class (Cabin Class)
Original Location:
Location in Rm:
Relocation Notes:
Quantity: 1
Contributing **Non-Contributing:**
Valuable Asset:

Artist/Designer:
Origin Date:
Measurements:
Materials:
Condition: Fair
Description:

Notes:

Reference Sources:

Observation Date: 11/24/2008
Recorder: Marlise Fratinardo



Photo Range:

ID: 4173
Space: A127
Room:
Type: Furniture, Built-in
Sub-type: Table
Item Name: Table, writing fold-out
Deck: A Deck
Class: 1st Class (Cabin Class)
Original Location:
Location in Rm:
Relocation Notes:
Quantity: 1
Contributing **Non-Contributing:**
Valuable Asset:

Artist/Designer:
Origin Date:
Measurements:
Materials:
Condition: Fair
Description:

Notes:

Reference Sources:

Observation Date: 11/24/2008
Recorder: Marlise Fratinardo



Photo Range:

Queen Mary Inventory Record

ID: 4233
Space: A127
Room:
Type: Bathroom Fixture
Sub-type: Tub
Item Name: Tub, replacement or original fittings
Deck: A Deck
Class: 1st Class (Cabin Class)

Original Location:

Location in Rm:

Relocation Notes:

Quantity: 1

Contributing **Non-Contributing:**

Valuable Asset:

Artist/Designer:
Origin Date: 1934-1936
Measurements:
Materials: Porcelain enamel, metal
Condition: Fair
Description:

Often original tub with replacement fittings. In some cases, original Formica walls are extant.

Notes:

Reference Sources:

The Queen Mary (The Shipbuilder), p. 189, 190

Observation Date: 11/24/2008

Recorder: Marlise Fratinardo



Photo Range:

ID: 4407
Space: A127
Room:
Type: Furniture, Built-in
Sub-type: Dresser
Item Name: Dresser, specialty
Deck: A Deck
Class: 1st Class (Cabin Class)

Original Location:

Location in Rm:

Relocation Notes:

Quantity: 1

Contributing **Non-Contributing:**

Valuable Asset:

Artist/Designer:
Origin Date:
Measurements:
Materials:
Condition: Fair
Description:

Notes: Granite (non-original).

Reference Sources:

Observation Date: 11/24/2008

Recorder: Marlise Fratinardo



Photo Range:

Queen Mary Inventory Record

ID: 3785
Space: A127
Room:
Type: Heating and Ventilation
Sub-type: Fan
Item Name: Same as above
Deck: A Deck
Class: 1st Class (Cabin Class)

Original Location:

Location in Rm:

Relocation Notes:

Quantity: 1

Contributing **Non-Contributing:**

Valuable Asset:

Artist/Designer:
Origin Date: 1934-1936
Measurements: Base: 10 in. D; Head: 14 in. D
Materials: Metal
Condition: Fair

Description:
Wall-mounted open grill circular fan with controls for fast, medium, and slow.

Notes:
Inoperable.

Reference Sources:

The Queen Mary (The Shipbuilder), p. 145-6

Observation Date: 11/24/2008

Recorder: Marlise Fratinaro



Photo Range:

ID: 582
Space: A127
Room:
Type: Hardware
Sub-type: Door Knob Set
Item Name: Door Knob, modified
Deck: A Deck
Class: 1st Class (Cabin Class)

Original Location:

Location in Rm:

Relocation Notes:

Quantity: 3

Contributing **Non-Contributing:**

Valuable Asset:

Artist/Designer:
Origin Date:
Measurements:
Materials: Roanoid
Condition: Poor

Description:
Oval door knob.

Notes:
Missing remainder of set.

Reference Sources:

The Queen Mary (The Shipbuilder), p. 146, 158

Observation Date: 11/24/2008

Recorder: Marlise Fratinaro



Photo Range:

P1020373

Queen Mary Inventory Record

ID: 780
Space: A128
Room:
Type: Room photo
Sub-type:
Item Name:
Deck: A Deck
Class: 1st Class (Cabin Class)
Original Location:
Location in Rm:
Relocation Notes:
Quantity:
Contributing **Non-Contributing:**
Valuable Asset:

Artist/Designer:
Origin Date:
Measurements:
Materials:
Condition:
Description:

Notes:

Reference Sources:

Observation Date: 11/12/2008
Recorder: Amanda Kainer



Photo Range:
P1030047-P1030051

ID: 4140
Space: A128
Room:
Type: Bathroom Fixture
Sub-type: Wash Basin
Item Name: Basin, replacement fittings
Deck: A Deck
Class: 1st Class (Cabin Class)

Artist/Designer:
Origin Date:
Measurements:
Materials: White glazed vitreous china
Condition: Fair
Description: Shape matches original basin. In some cases, Shanks maker's mark is extant. Often original brackets and plumbing. Spigot and handles replaced.
Notes:

Original Location:
Location in Rm:
Relocation Notes:
Quantity: 1
Contributing **Non-Contributing:**
Valuable Asset:

Reference Sources:

The Queen Mary (The Shipbuilder), p. 190
Observation Date: 11/12/2008
Recorder: Amanda Kainer



Photo Range:

Queen Mary Inventory Record

ID: 3999
Space: A128
Room:
Type: Furniture, Built-in
Sub-type: Cabinet
Item Name: Cabinet, specialty
Deck: A Deck
Class: 1st Class (Cabin Class)
Original Location:
Location in Rm:
Relocation Notes:
Quantity: 2
Contributing **Non-Contributing:**
Valuable Asset:

Artist/Designer:
Origin Date: 1934-1936
Measurements:
Materials:
Condition: Fair
Description:

Notes:
Reference Sources:

Observation Date: 11/12/2008
Recorder: Amanda Kainer



Photo Range:
P1030032

ID: 4606
Space: A128
Room:
Type: Furniture, Built-in
Sub-type: Cabinet
Item Name: Cabinet, wide
Deck: A Deck
Class: 1st Class (Cabin Class)
Original Location:
Location in Rm:
Relocation Notes:
Quantity: 1
Contributing **Non-Contributing:**
Valuable Asset:

Artist/Designer:
Origin Date: 1934-1936
Measurements:
Materials:
Condition: Fair
Description: Mirrored door with single shelf below. Roanoid or plastic handle.
Notes:

Reference Sources:

Observation Date: 11/12/2008
Recorder: Amanda Kainer

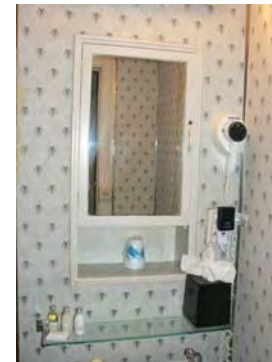

Photo Range:

Queen Mary Inventory Record

ID: 1487
Space: A128
Room:
Type: Furniture, Built-in
Sub-type: Headboard
Item Name: Headboard, ensemble recessed with symmetrical cabinets/shelves and bedside tables

Deck: A Deck
Class: 1st Class (Cabin Class)

Original Location:

Location in Rm:

Relocation Notes:

Quantity: 1

Contributing **Non-Contributing:**

Valuable Asset:

Artist/Designer:
Origin Date:
Measurements:
Materials:
Condition: Good
Description:

Notes:

Reference Sources:

Observation Date: 11/12/2008

Recorder: Amanda Kainer



Photo Range:

P1030034, P1030033

ID: 636
Space: A128
Room:
Type: Heating and Ventilation
Sub-type: Heater
Item Name: Heater, standard
Deck: A Deck
Class: 1st Class (Cabin Class)

Original Location:

Location in Rm:

Relocation Notes:

Quantity: 2

Contributing **Non-Contributing:**

Valuable Asset:

Artist/Designer:
Origin Date: 1934-1936
Measurements:
Materials:
Condition: Good
Description:

Notes:

Reference Sources:

Observation Date: 11/12/2008

Recorder: Amanda Kainer



Photo Range:

Queen Mary Inventory Record

ID: 1225
Space: A128
Room:
Type: Hardware
Sub-type: Hook

Item Name: Hook, double
Deck: A Deck
Class: 1st Class (Cabin Class)
Original Location:
Location in Rm:
Relocation Notes:
Quantity: 1
Contributing **Non-Contributing:**
Valuable Asset:

Artist/Designer:
Origin Date:
Measurements:
Materials: Roanoid

Condition: Good
Description:
Notes:

Reference Sources:

Observation Date: 11/12/2008
Recorder: Amanda Kainer



Photo Range:

ID: 100
Space: A128
Room:
Type: Bathroom Fixture
Sub-type: Toilet
Item Name: Same as above
Deck: A Deck
Class: 1st Class (Cabin Class)

Original Location:
Location in Rm:
Relocation Notes:
Quantity: 1
Contributing **Non-Contributing:**
Valuable Asset:

Artist/Designer:
Origin Date:
Measurements:
Materials:
Condition: Fair
Description: Non-original bowls, seats, and lids. Plumbing is often updated and push handles reproduced.
Notes:

Reference Sources:

Observation Date: 11/12/2008
Recorder: Amanda Kainer



Photo Range:

Queen Mary Inventory Record

ID: 921
Space: A128
Room:
Type: Fine Art
Sub-type: Lithograph
Item Name: Same as above
Deck: A Deck
Class: 1st Class (Cabin Class)
Original Location:
Location in Rm:
Relocation Notes:
Quantity: 1
Contributing **Non-Contributing:**
Valuable Asset:

Artist/Designer:
Origin Date: 1989
Measurements:
Materials:
Condition: Good
Description:
"Jewel of the Sea."
Notes:



Reference Sources:

Observation Date: 11/12/2008
Recorder: Amanda Kainer

Photo Range:

ID: 3535
Space: A128
Room:
Type: Furniture, Built-in
Sub-type: Closet
Item Name: Single, flat panel
Deck: A Deck
Class: 1st Class (Cabin Class)
Original Location:
Location in Rm:
Relocation Notes:
Quantity: 2
Contributing **Non-Contributing:**
Valuable Asset:

Artist/Designer:
Origin Date: 1934-1936
Measurements:
Materials:
Condition: Fair
Description:
Notes:



Reference Sources:

Observation Date: 11/12/2008
Recorder: Amanda Kainer

Photo Range:
P1030030

Queen Mary Inventory Record

ID: 96
Space: A128
Room:
Type: Furniture, Built-in
Sub-type: Table
Item Name: Table, dressing with mirror
Deck: A Deck
Class: 1st Class (Cabin Class)
Original Location:
Location in Rm:
Relocation Notes:
Quantity: 1
Contributing **Non-Contributing:**
Valuable Asset:

Artist/Designer:
Origin Date:
Measurements:
Materials:
Condition: Fair
Description:

Notes:

Reference Sources:

Observation Date: 11/12/2008
Recorder: Amanda Kainer



Photo Range:
P1030036

ID: 327
Space: A128
Room:
Type: Bathroom Fixture
Sub-type: Tub
Item Name: Tub, replacement or original fittings
Deck: A Deck
Class: 1st Class (Cabin Class)
Original Location:
Location in Rm:
Relocation Notes:
Quantity: 1
Contributing **Non-Contributing:**
Valuable Asset:

Artist/Designer:
Origin Date: 1934-1936
Measurements:
Materials: Porcelain enamel, metal
Condition: Fair
Description:

Often original tub with replacement fittings. In some cases, original Formica walls are extant.
Notes:

Reference Sources:

The Queen Mary (The Shipbuilder), p. 189, 190
Observation Date: 11/12/2008
Recorder: Amanda Kainer



Photo Range:

Queen Mary Inventory Record

ID: 124
Space: A128
Room:
Type: Furniture, Built-in
Sub-type: Dresser
Item Name: Dresser, specialty
Deck: A Deck
Class: 1st Class (Cabin Class)
Original Location:
Location in Rm:
Relocation Notes:
Quantity: 1
Contributing **Non-Contributing:**
Valuable Asset:

Artist/Designer:
Origin Date:
Measurements:
Materials:
Condition: Fair
Description:

Notes: Granite (non-original).
Reference Sources:

Observation Date: 11/12/2008
Recorder: Amanda Kainer



Photo Range:

ID: 482
Space: A128
Room:
Type: Hardware
Sub-type: Door Knob Set
Item Name: Door Knob, modified
Deck: A Deck
Class: 1st Class (Cabin Class)
Original Location:
Location in Rm:
Relocation Notes:
Quantity: 1
Contributing **Non-Contributing:**
Valuable Asset:

Artist/Designer:
Origin Date:
Measurements:
Materials: Roanoid, plastic, metal
Condition: Fair

Description: Oval door knob with throw bolt.
Notes: Replacement knob base.
Reference Sources: The Queen Mary (The Shipbuilder), p. 146, 158
Observation Date: 11/12/2008
Recorder: Amanda Kainer

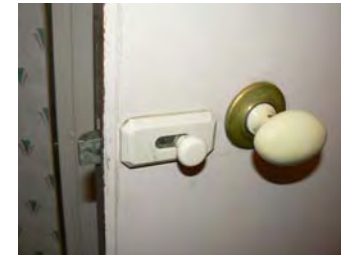

Photo Range:
P1030044

Queen Mary Inventory Record

ID: 1463
Space: A129
Room:
Type: Bathroom Fixture
Sub-type: Wash Basin
Item Name: Basin, replacement fittings
Deck: A Deck
Class: 1st Class (Cabin Class)

Artist/Designer:
Origin Date:
Measurements:
Materials: White glazed vitreous china
Condition: Fair
Description:



Shape matches original basin. In some cases, Shanks maker's mark is extant. Often original brackets and plumbing. Spigot and handles replaced.

Notes:

Original Location:

Location in Rm:

Relocation Notes:

Quantity: 1

Contributing **Non-Contributing:**

Valuable Asset:

Reference Sources:

The Queen Mary (The Shipbuilder), p. 190

Observation Date: 11/5/2008

Recorder: Amanda Kainer

Photo Range:

ID: 1113
Space: A129
Room:
Type: Furniture, Built-in
Sub-type: Cabinet
Item Name: Cabinet, wide
Deck: A Deck
Class: 1st Class (Cabin Class)

Artist/Designer:
Origin Date: 1934-1936
Measurements:
Materials:
Condition: Fair
Description: Mirrored door with single shelf below. Roanoid or plastic handle.
Notes:



Original Location:

Location in Rm:

Relocation Notes:

Quantity: 1

Contributing **Non-Contributing:**

Valuable Asset:

Reference Sources:

Observation Date: 11/5/2008

Recorder: Amanda Kainer

Photo Range:

Queen Mary Inventory Record

ID: 3982
Space: A129
Room:
Type: Furniture, Built-in
Sub-type: Cabinet
Item Name: Cabinet, wide
Deck: A Deck
Class: 1st Class (Cabin Class)

Original Location:

Location in Rm:

Relocation Notes:

Quantity: 1

Contributing **Non-Contributing:**

Valuable Asset:

Artist/Designer:
Origin Date: 1934-1936

Measurements:

Materials:

Condition: Fair

Description:

Mirrored door with single shelf below. Roanoid or plastic handle.

Notes:

Reference Sources:

Observation Date: 11/12/2008

Recorder: Amanda Kainer

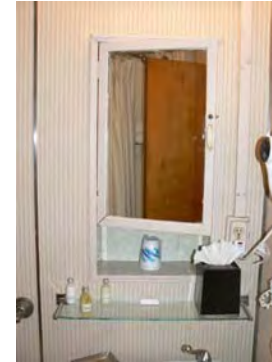

Photo Range:

ID: 890
Space: A129
Room:
Type: Hardware
Sub-type: Hook
Item Name: Hook, double
Deck: A Deck
Class: 1st Class (Cabin Class)

Original Location:

Location in Rm:

Relocation Notes:

Quantity: 1

Contributing **Non-Contributing:**

Valuable Asset:

Artist/Designer:
Origin Date:

Measurements:

Materials: Roanoid

Condition: Good

Description:

Notes:

Reference Sources:

Observation Date: 11/12/2008

Recorder: Amanda Kainer



Photo Range:

Queen Mary Inventory Record

ID: 246
Space: A129
Room:
Type: Bathroom Fixture
Sub-type: Toilet
Item Name: Same as above
Deck: A Deck
Class: 1st Class (Cabin Class)

Original Location:

Location in Rm:

Relocation Notes:

Quantity: 1

Contributing **Non-Contributing:**

Valuable Asset:

Artist/Designer:

Origin Date:

Measurements:

Materials:

Condition: Fair

Description:

Non-original bowls, seats, and lids. Plumbing is often updated and push handles reproduced.

Notes:

Reference Sources:

Observation Date: 11/12/2008

Recorder: Amanda Kainer



Photo Range:

ID: 1479
Space: A129
Room:
Type: Bathroom Fixture
Sub-type: Toilet
Item Name: Same as above
Deck: A Deck
Class: 1st Class (Cabin Class)

Original Location:

Location in Rm:

Relocation Notes:

Quantity: 1

Contributing **Non-Contributing:**

Valuable Asset:

Artist/Designer:

Origin Date:

Measurements:

Materials:

Condition: Fair

Description:

Non-original bowls, seats, and lids. Plumbing is often updated and push handles reproduced.

Notes:

Reference Sources:

Observation Date: 11/5/2008

Recorder: Amanda Kainer

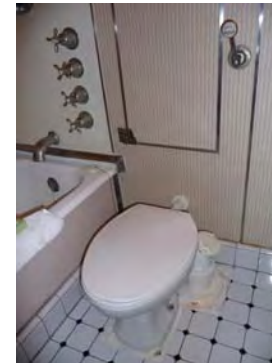

Photo Range:

Queen Mary Inventory Record

ID: 4316
Space: A129
Room:
Type: Bathroom Fixture
Sub-type: Tub
Item Name: Tub, replacement or original fittings
Deck: A Deck
Class: 1st Class (Cabin Class)

Original Location:

Location in Rm:

Relocation Notes:

Quantity: 1

Contributing **Non-Contributing:**

Valuable Asset:

Artist/Designer:
Origin Date: 1934-1936
Measurements:
Materials: Porcelain enamel, metal
Condition: Fair
Description:

Often original tub with replacement fittings. In some cases, original Formica walls are extant.

Notes:

Reference Sources:

The Queen Mary (The Shipbuilder), p. 189, 190

Observation Date: 11/5/2008

Recorder: Amanda Kainer



Photo Range:

ID: 4094
Space: A129
Room:
Type: Bathroom Fixture
Sub-type: Tub
Item Name: Tub, replacement or original fittings
Deck: A Deck
Class: 1st Class (Cabin Class)

Original Location:

Location in Rm:

Relocation Notes:

Quantity: 1

Contributing **Non-Contributing:**

Valuable Asset:

Artist/Designer:
Origin Date: 1934-1936
Measurements:
Materials: Porcelain enamel, metal
Condition: Fair
Description:

Often original tub with replacement fittings. In some cases, original Formica walls are extant.

Notes:

Reference Sources:

The Queen Mary (The Shipbuilder), p. 189, 190

Observation Date: 11/12/2008

Recorder: Amanda Kainer



Photo Range:

Queen Mary Inventory Record

ID: 351
Space: A129
Room:
Type: Hardware
Sub-type: Door Knob Set

Item Name: Door Knob, modified
Deck: A Deck
Class: 1st Class (Cabin Class)
Original Location:
Location in Rm:
Relocation Notes:
Quantity: 3
Contributing **Non-Contributing:**
Valuable Asset:

Artist/Designer:
Origin Date:
Measurements:
Materials: Roanoid

Condition: Poor
Description: Oval door knob.
Notes: Missing remainder of set.
Reference Sources: The Queen Mary (The Shipbuilder), p. 146, 158
Observation Date: 11/12/2008
Recorder: Amanda Kainer



Photo Range:
P1030233, P1030234

ID: 4486
Space: A129
Room:
Type: Hardware
Sub-type: Door Knob Set

Item Name: Door Knob, modified
Deck: A Deck
Class: 1st Class (Cabin Class)
Original Location:
Location in Rm:
Relocation Notes:
Quantity: 3
Contributing **Non-Contributing:**
Valuable Asset:

Artist/Designer:
Origin Date:
Measurements:
Materials: Roanoid

Condition: Poor
Description: Oval door knob.
Notes: Missing remainder of set.
Reference Sources: The Queen Mary (The Shipbuilder), p. 146, 158
Observation Date: 11/5/2008
Recorder: Amanda Kainer

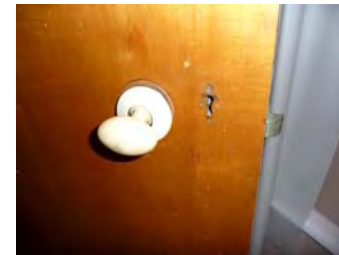

Photo Range:
P2010445, P2010446

Queen Mary Inventory Record

ID: 3419
Space: A129
Room: A
Type: Room photo
Sub-type:
Item Name:
Deck: A Deck
Class: 1st Class (Cabin Class)
Original Location:
Location in Rm:
Relocation Notes:
Quantity:
Contributing Non-Contributing:
Valuable Asset:

Artist/Designer:
Origin Date:
Measurements:
Materials:
Condition:
Description:

Notes:

Reference Sources:

Observation Date: 11/5/2008
Recorder: Amanda Kainer



Photo Range:
P2010424-P2010427

ID: 3298
Space: A129
Room: A
Type: Room photo
Sub-type:
Item Name:
Deck: A Deck
Class: 1st Class (Cabin Class)
Original Location:
Location in Rm:
Relocation Notes:
Quantity:
Contributing Non-Contributing:
Valuable Asset:

Artist/Designer:
Origin Date:
Measurements:
Materials:
Condition:
Description:

Notes:

Reference Sources:

Observation Date: 11/12/2008
Recorder: Amanda Kainer



Photo Range:
P1030237-P1030243

Queen Mary Inventory Record

ID: 556
Space: A129
Room: A
Type: Furniture, Built-in
Sub-type: Desk
Item Name: Desk, specialty
Deck: A Deck
Class: 1st Class (Cabin Class)
Original Location:
Location in Rm:
Relocation Notes:
Quantity: 1
Contributing **Non-Contributing:**
Valuable Asset:

Artist/Designer:
Origin Date:
Measurements:
Materials:
Condition: Good
Description:

Notes:

Reference Sources:

Observation Date: 11/5/2008
Recorder: Amanda Kainer



Photo Range:

ID: 744
Space: A129
Room: A
Type: Furniture, Built-in
Sub-type: Desk
Item Name: Desk, specialty
Deck: A Deck
Class: 1st Class (Cabin Class)
Original Location:
Location in Rm:
Relocation Notes:
Quantity: 1
Contributing **Non-Contributing:**
Valuable Asset:

Artist/Designer:
Origin Date:
Measurements:
Materials:
Condition: Fair
Description:

Notes:

Reference Sources:

Observation Date: 11/12/2008
Recorder: Amanda Kainer



Photo Range:

Queen Mary Inventory Record

ID: 1423
Space: A129
Room: A
Type: Furniture, Built-in
Sub-type: Headboard
Item Name: Headboard, ensemble recessed with symmetrical cabinets/shelves and bedside tables
Deck: A Deck
Class: 1st Class (Cabin Class)
Original Location:
Location in Rm:
Relocation Notes:
Quantity: 1
Contributing **Non-Contributing:**
Valuable Asset:

Artist/Designer:
Origin Date:
Measurements:
Materials:
Condition: Good
Description:



Notes:

Reference Sources:

Observation Date: 11/5/2008
Recorder: Amanda Kainer

Photo Range:
P2010437

ID: 3631
Space: A129
Room: A
Type: Furniture, Built-in
Sub-type: Headboard
Item Name: Headboard, ensemble recessed with symmetrical cabinets/shelves and bedside tables
Deck: A Deck
Class: 1st Class (Cabin Class)
Original Location:
Location in Rm:
Relocation Notes:
Quantity: 1
Contributing **Non-Contributing:**
Valuable Asset:

Artist/Designer:
Origin Date:
Measurements:
Materials:
Condition: Fair
Description:



Notes:

Reference Sources:

Observation Date: 11/12/2008
Recorder: Amanda Kainer

Photo Range:
P1030222

Queen Mary Inventory Record

ID: 3856
Space: A129
Room: A
Type: Heating and Ventilation
Sub-type: Heater
Item Name: Heater, standard
Deck: A Deck
Class: 1st Class (Cabin Class)
Original Location:
Location in Rm:
Relocation Notes:
Quantity: 1
Contributing **Non-Contributing:**
Valuable Asset:

Artist/Designer:
Origin Date: 1934-1936
Measurements:
Materials:
Condition: Poor
Description:
Notes:
Reference Sources:



Photo Range:

Observation Date: 11/12/2008
Recorder: Amanda Kainer

ID: 841
Space: A129
Room: A
Type: Heating and Ventilation
Sub-type: Heater
Item Name: Heater, standard
Deck: A Deck
Class: 1st Class (Cabin Class)
Original Location:
Location in Rm:
Relocation Notes:
Quantity: 1
Contributing **Non-Contributing:**
Valuable Asset:

Artist/Designer:
Origin Date: 1934-1936
Measurements:
Materials:
Condition: Poor
Description:
Notes:
Reference Sources:



Photo Range:

Observation Date: 11/5/2008
Recorder: Amanda Kainer

Queen Mary Inventory Record

ID: 3755
Space: A129
Room: A
Type: Furniture, Built-in
Sub-type: Closet
Item Name: Single, flat panel
Deck: A Deck
Class: 1st Class (Cabin Class)
Original Location:
Location in Rm:
Relocation Notes:
Quantity: 2
Contributing **Non-Contributing:**
Valuable Asset:

Artist/Designer:
Origin Date: 1934-1936
Measurements:
Materials:
Condition: Good
Description:

Notes:
Reference Sources:

Observation Date: 11/12/2008
Recorder: Amanda Kainer



Photo Range:
P1030218

ID: 102
Space: A129
Room: A
Type: Furniture, Built-in
Sub-type: Closet
Item Name: Single, flat panel
Deck: A Deck
Class: 1st Class (Cabin Class)
Original Location:
Location in Rm:
Relocation Notes:
Quantity: 2
Contributing **Non-Contributing:**
Valuable Asset:

Artist/Designer:
Origin Date: 1934-1936
Measurements:
Materials:
Condition: Good
Description:

Notes:
Reference Sources:

Observation Date: 11/5/2008
Recorder: Amanda Kainer



Photo Range:
P2010434

Queen Mary Inventory Record

ID: 3497
Space: A129
Room: A
Type: Furniture, Built-in
Sub-type: Table
Item Name: Table, dressing with mirror
Deck: A Deck
Class: 1st Class (Cabin Class)
Original Location:
Location in Rm:
Relocation Notes:
Quantity: 1
Contributing **Non-Contributing:**
Valuable Asset:

Artist/Designer:
Origin Date:
Measurements:
Materials:
Condition: Good
Description:

Notes:

Reference Sources:

Observation Date: 11/5/2008
Recorder: Amanda Kainer



Photo Range:

ID: 1041
Space: A129
Room: A
Type: Furniture, Built-in
Sub-type: Table
Item Name: Table, dressing with mirror
Deck: A Deck
Class: 1st Class (Cabin Class)
Original Location:
Location in Rm:
Relocation Notes:
Quantity: 1
Contributing **Non-Contributing:**
Valuable Asset:

Artist/Designer:
Origin Date:
Measurements:
Materials:
Condition: Fair
Description:

Notes:

Reference Sources:

Observation Date: 11/12/2008
Recorder: Amanda Kainer



Photo Range:

Queen Mary Inventory Record

ID: 606
Space: A130
Room:
Type: Room photo
Sub-type:
Item Name:
Deck: A Deck
Class: 1st Class (Cabin Class)
Original Location:
Location in Rm:
Relocation Notes:
Quantity:
Contributing **Non-Contributing:**
Valuable Asset:

Artist/Designer:
Origin Date:
Measurements:
Materials:
Condition:
Description:

Notes:

Reference Sources:

Observation Date: 11/5/2008
Recorder: Marlise Fratinaro



Photo Range:

ID: 592
Space: A130
Room:
Type: Bathroom Fixture
Sub-type: Wash Basin
Item Name: Basin, replacement fittings
Deck: A Deck
Class: 1st Class (Cabin Class)

Artist/Designer:
Origin Date:
Measurements:
Materials: White glazed vitreous china
Condition: Fair
Description:

Shape matches original basin. In some cases, Shanks maker's mark is extant. Often original brackets and plumbing. Spigot and handles replaced.

Notes:

Reference Sources:

The Queen Mary (The Shipbuilder), p. 190
Observation Date: 11/5/2008
Recorder: Marlise Fratinaro



Photo Range:

Original Location:
Location in Rm:
Relocation Notes:
Quantity: 1
Contributing **Non-Contributing:**
Valuable Asset:

Queen Mary Inventory Record

ID: 3312
Space: A130
Room:
Type: Furniture, Built-in
Sub-type: Cabinet
Item Name: Cabinet, wide
Deck: A Deck
Class: 1st Class (Cabin Class)

Original Location:

Location in Rm:

Relocation Notes:

Quantity: 1

Contributing **Non-Contributing:**

Valuable Asset:

Artist/Designer:
Origin Date: 1934-1936

Measurements:

Materials:

Condition: Fair

Description:

Mirrored door with single shelf below. Roanoid or plastic handle.

Notes:

Reference Sources:

Observation Date: 11/5/2008

Recorder: Marlise Fratinaro



Photo Range:

ID: 3986
Space: A130
Room:
Type: Hardware
Sub-type: Hook
Item Name: Hook, double
Deck: A Deck
Class: 1st Class (Cabin Class)

Original Location:

Location in Rm:

Relocation Notes:

Quantity: 1

Contributing **Non-Contributing:**

Valuable Asset:

Artist/Designer:
Origin Date: 1934-1936

Measurements:

Materials: Roanoid

Condition: Fair

Description:

Notes:

Reference Sources:

Observation Date: 11/5/2008

Recorder: Marlise Fratinaro



Photo Range:

Queen Mary Inventory Record

ID: 3805
Space: A130
Room:
Type: Bathroom Fixture
Sub-type: Toilet
Item Name: Same as above
Deck: A Deck
Class: 1st Class (Cabin Class)

Original Location:

Location in Rm:

Relocation Notes:

Quantity: 1

Contributing **Non-Contributing:**

Valuable Asset:

Artist/Designer:

Origin Date:

Measurements:

Materials:

Condition: Fair

Description:

Non-original bowls, seats, and lids. Plumbing is often updated and push handles reproduced.

Notes:

Reference Sources:

Observation Date: 11/5/2008

Recorder: Marlise Fratinaro



Photo Range:

ID: 4330
Space: A130
Room:
Type: Bathroom Fixture
Sub-type: Tub
Item Name: Tub, replacement or original fittings
Deck: A Deck
Class: 1st Class (Cabin Class)

Original Location:

Location in Rm:

Relocation Notes:

Quantity: 1

Contributing **Non-Contributing:**

Valuable Asset:

Artist/Designer:

Origin Date: 1934-1936

Measurements:

Materials: Porcelain enamel, metal

Condition: Fair

Description:

Often original tub with replacement fittings. In some cases, original Formica walls are extant.

Notes:

Reference Sources:

The Queen Mary (The Shipbuilder), p. 189, 190

Observation Date: 11/5/2008

Recorder: Marlise Fratinaro



Photo Range:

Queen Mary Inventory Record

ID: 4475
Space: A130
Room: A
Type: Room photo
Sub-type:
Item Name:
Deck: A Deck
Class: 1st Class (Cabin Class)
Original Location:
Location in Rm:
Relocation Notes:
Quantity:
Contributing **Non-Contributing:**
Valuable Asset:

Artist/Designer:
Origin Date:
Measurements:
Materials:
Condition:
Description:

Notes:

Reference Sources:

Observation Date: 11/5/2008
Recorder: Marlise Fratinardo



Photo Range:

ID: 1285
Space: A130
Room: A
Type: Furniture, Freestanding
Sub-type: Seating, non-original
Item Name: Chair, armchair
Deck: A Deck
Class: 1st Class (Cabin Class)
Original Location:
Location in Rm:
Relocation Notes:
Quantity: 2
Contributing **Non-Contributing:**
Valuable Asset:

Artist/Designer:
Origin Date:
Measurements:
Materials:
Condition: Fair
Description:

Notes:

Reference Sources:

Observation Date: 11/5/2008
Recorder: Marlise Fratinardo



Photo Range:

Queen Mary Inventory Record

ID: 4089
Space: A130
Room: A
Type: Furniture, Built-in
Sub-type: Desk
Item Name: Desk, corner
Deck: A Deck
Class: 1st Class (Cabin Class)
Original Location:
Location in Rm:
Relocation Notes:
Quantity: 1
Contributing **Non-Contributing:**
Valuable Asset:

Artist/Designer:
Origin Date:
Measurements:
Materials:
Condition: Fair
Description: Unusual design.
Notes:

Reference Sources:

Observation Date: 11/5/2008
Recorder: Marlise Fratinardo



Photo Range:

ID: 3377
Space: A130
Room: A
Type: Heating and Ventilation
Sub-type: Heater
Item Name: Heater, standard
Deck: A Deck
Class: 1st Class (Cabin Class)
Original Location:
Location in Rm:
Relocation Notes:
Quantity: 2
Contributing **Non-Contributing:**
Valuable Asset:

Artist/Designer:
Origin Date: 1934-1936
Measurements:
Materials:
Condition: Fair
Description:
Notes:

Reference Sources:

Observation Date: 11/5/2008
Recorder: Marlise Fratinardo



Photo Range:

Queen Mary Inventory Record

ID: 3908
Space: A130
Room: A
Type: Fine Art
Sub-type: Lithograph
Item Name: Same as above
Deck: A Deck
Class: 1st Class (Cabin Class)
Original Location:
Location in Rm:
Relocation Notes:
Quantity: 1
Contributing **Non-Contributing:**
Valuable Asset:

Artist/Designer:
Origin Date: 1989
Measurements:
Materials:
Condition: Fair
Description:
"Jewel of the Sea."
Notes:
Reference Sources:



Photo Range:

Observation Date: 11/5/2008
Recorder: Marlise Fratinardo

ID: 119
Space: A130
Room: A
Type: Hardware
Sub-type: Luggage Hardware
Item Name: Same as above
Deck: A Deck
Class: 1st Class (Cabin Class)
Original Location:
Location in Rm:
Relocation Notes:
Quantity: 5
Contributing **Non-Contributing:**
Valuable Asset:

Artist/Designer:
Origin Date: 1934-1936
Measurements:
Materials: brass
Condition: Fair
Description:
Notes:
Reference Sources:



Photo Range:

Observation Date: 11/5/2008
Recorder: Marlise Fratinardo

Queen Mary Inventory Record

ID: 1365
Space: A130
Room: A
Type: Lighting
Sub-type: Light, wall
Item Name: Same as above
Deck: A Deck
Class: 1st Class (Cabin Class)
Original Location:
Location in Rm:
Relocation Notes:
Quantity: 2
Contributing **Non-Contributing:**
Valuable Asset:

Artist/Designer:
Origin Date:
Measurements:
Materials:
Condition: Fair
Description:

Notes:

Reference Sources:

Observation Date: 11/5/2008
Recorder: Marlise Fratinardo



Photo Range:

ID: 1379
Space: A130
Room: A
Type: Furniture, Built-in
Sub-type: Closet
Item Name: Single, flat panel
Deck: A Deck
Class: 1st Class (Cabin Class)
Original Location:
Location in Rm:
Relocation Notes:
Quantity: 1
Contributing **Non-Contributing:**
Valuable Asset:

Artist/Designer:
Origin Date: 1934-1936
Measurements:
Materials:
Condition: Fair
Description:

Notes:

Reference Sources:

Observation Date: 11/5/2008
Recorder: Marlise Fratinardo



Photo Range:

Queen Mary Inventory Record

ID: 1302
Space: A130
Room: A
Type: Furniture, Built-in
Sub-type: Table
Item Name: Table, bedside specialty
Deck: A Deck
Class: 1st Class (Cabin Class)
Original Location:
Location in Rm:
Relocation Notes:
Quantity: 2
Contributing **Non-Contributing:**
Valuable Asset:

Artist/Designer:
Origin Date:
Measurements:
Materials:
Condition: Poor
Description: Unusual design.
Notes:

Reference Sources:

Observation Date: 11/5/2008
Recorder: Marlise Fratinardo



Photo Range:

ID: 2991
Space: A130
Room: A
Type: Furniture, Built-in
Sub-type: Headboard
Item Name: Headboard, ensemble recessed with symmetrical cabinets/shelves and bedside tables
Deck: A Deck
Class: 1st Class (Cabin Class)
Original Location:
Location in Rm:
Relocation Notes:
Quantity: 1
Contributing **Non-Contributing:**
Valuable Asset:

Artist/Designer:
Origin Date:
Measurements:
Materials:
Condition: Good
Description:

Notes: Glass in lights appears original.

Reference Sources:

Observation Date: 11/5/2008
Recorder: Marlise Fratinardo



Photo Range:

Queen Mary Inventory Record

ID: 4472
Space: A130
Room: A
Type: Lighting
Sub-type: Light, corner
Item Name: Light, rectangular ceiling
Deck: A Deck
Class: 1st Class (Cabin Class)
Original Location:
Location in Rm:
Relocation Notes:
Quantity: 1
Contributing **Non-Contributing:**
Valuable Asset:

Artist/Designer:
Origin Date:
Measurements:
Materials:
Condition: Fair
Description: Unusual design.
Notes: Glass in lights appears original.
Reference Sources:



Photo Range:

Observation Date: 11/5/2008
Recorder: Marlise Fratinardo

ID: 4541
Space: A130
Room: A
Type: Lighting
Sub-type: Light, corner
Item Name: Same as above
Deck: A Deck
Class: 1st Class (Cabin Class)
Original Location:
Location in Rm:
Relocation Notes:
Quantity: 2
Contributing **Non-Contributing:**
Valuable Asset:

Artist/Designer:
Origin Date:
Measurements:
Materials:
Condition: Fair
Description:
Notes: Glass replaced with plastic.
Reference Sources:



Photo Range:

Observation Date: 11/5/2008
Recorder: Marlise Fratinardo

Queen Mary Inventory Record

ID: 938
Space: A130
Room: A
Type: Furniture, Freestanding
Sub-type: Dresser
Item Name: Dresser, specialty
Deck: A Deck
Class: 1st Class (Cabin Class)
Original Location:
Location in Rm:
Relocation Notes:
Quantity: 1
Contributing **Non-Contributing:**
Valuable Asset:

Artist/Designer:
Origin Date:
Measurements:
Materials:
Condition: Fair
Description:

Notes:
Granite (non-original).
Reference Sources:

Observation Date: 11/5/2008
Recorder: Marlise Fratinaro



Photo Range:

ID: 1429
Space: A130
Room: A
Type: Hardware
Sub-type: Door Knob Set
Item Name: Door Knob, original
Deck: A Deck
Class: 1st Class (Cabin Class)
Original Location:
Location in Rm:
Relocation Notes:
Quantity: 1
Contributing **Non-Contributing:**
Valuable Asset:

Artist/Designer:
Origin Date:
Measurements:
Materials: Metal
Condition: Fair
Description:
Unusual cylindrical shape.
Notes:
Missing remainder of set.
Reference Sources:

Observation Date: 11/5/2008
Recorder: Marlise Fratinaro



Photo Range:

Queen Mary Inventory Record

ID: 774
Space: A130
Room: B
Type: Room photo
Sub-type:
Item Name:
Deck: A Deck
Class: 1st Class (Cabin Class)
Original Location:
Location in Rm:
Relocation Notes:
Quantity:
Contributing Non-Contributing:
Valuable Asset:

Artist/Designer:
Origin Date:
Measurements:
Materials:
Condition:
Description:

Notes:

Reference Sources:

Observation Date: 11/5/2008
Recorder: Marlise Fratinardo



Photo Range:

ID: 4072
Space: A130
Room: B
Type: Furniture, Freestanding
Sub-type: Dresser
Item Name: Dresser, specialty
Deck: A Deck
Class: 1st Class (Cabin Class)
Original Location:
Location in Rm:
Relocation Notes:
Quantity: 1
Contributing Non-Contributing:
Valuable Asset:

Artist/Designer:
Origin Date:
Measurements:
Materials: Fair
Condition:
Description:

Notes:

Reference Sources:

Observation Date: 11/5/2008
Recorder: Marlise Fratinardo



Photo Range:

Queen Mary Inventory Record

ID: 4511
Space: A130
Room: B
Type: Heating and Ventilation
Sub-type: Heater
Item Name: Heater, standard
Deck: A Deck
Class: 1st Class (Cabin Class)
Original Location:
Location in Rm:
Relocation Notes:
Quantity: 1
Contributing **Non-Contributing:**
Valuable Asset:

Artist/Designer:
Origin Date: 1934-1936
Measurements:
Materials:
Condition: Fair
Description:

Notes:

Reference Sources:

Observation Date: 11/5/2008
Recorder: Marlise Fratinardo



Photo Range:

ID: 1460
Space: A130
Room: B
Type: Fine Art
Sub-type: Lithograph
Item Name: Same as above
Deck: A Deck
Class: 1st Class (Cabin Class)
Original Location:
Location in Rm:
Relocation Notes:
Quantity: 1
Contributing **Non-Contributing:**
Valuable Asset:

Artist/Designer:
Origin Date: 1989
Measurements:
Materials:
Condition: Fair
Description: "Jewel of the Sea."
Notes:

Reference Sources:

Observation Date: 11/5/2008
Recorder: Marlise Fratinardo



Photo Range:

Queen Mary Inventory Record

ID: 568
Space: A130
Room: B
Type: Furniture, Built-in
Sub-type: Closet
Item Name: Single, flat panel
Deck: A Deck
Class: 1st Class (Cabin Class)
Original Location:
Location in Rm:
Relocation Notes:
Quantity: 1
Contributing **Non-Contributing:**
Valuable Asset:

Artist/Designer:
Origin Date: 1934-1936
Measurements:
Materials:
Condition: Fair
Description:

Notes:
Reference Sources:

Observation Date: 11/5/2008
Recorder: Marlise Fratinardo



Photo Range:

ID: 1245
Space: A130
Room: B
Type: Hardware
Sub-type: Door Knob Set
Item Name: Door Knob, modified
Deck: A Deck
Class: 1st Class (Cabin Class)
Original Location:
Location in Rm:
Relocation Notes:
Quantity: 1
Contributing **Non-Contributing:**
Valuable Asset:

Artist/Designer:
Origin Date:
Measurements:
Materials: Roanoid, wood
Condition: Fair
Description: Oval door knob with replacement escutcheon.
Notes: Replacement wood escutcheon.
Reference Sources: The Queen Mary (The Shipbuilder), p. 146, 158
Observation Date: 11/5/2008
Recorder: Marlise Fratinardo



Photo Range:

Queen Mary Inventory Record

ID: 4182
Space: A131
Room:
Type: Room photo
Sub-type:
Item Name:
Deck: A Deck
Class: 1st Class (Cabin Class)
Original Location:
Location in Rm:
Relocation Notes:
Quantity:
Contributing **Non-Contributing:**
Valuable Asset:

Artist/Designer:
Origin Date:
Measurements:
Materials:
Condition:
Description:

Notes:

Reference Sources:

Observation Date: 11/13/2008
Recorder: Amanda Kainer



Photo Range:
P1030645-P1030650

ID: 4104
Space: A131
Room:
Type: Bathroom Fixture
Sub-type: Wash Basin
Item Name: Basin, replacement fittings
Deck: A Deck
Class: 1st Class (Cabin Class)

Artist/Designer:
Origin Date:
Measurements:
Materials: White glazed vitreous china
Condition: Fair
Description: Shape matches original basin. In some cases, Shanks maker's mark is extant. Often original brackets and plumbing. Spigot and handles replaced.
Notes:



Original Location:
Location in Rm:
Relocation Notes:
Quantity: 1
Contributing **Non-Contributing:**
Valuable Asset:

Reference Sources:

The Queen Mary (The Shipbuilder), p. 190
Observation Date: 11/13/2008
Recorder: Amanda Kainer

Photo Range:

Queen Mary Inventory Record

ID: 4106
Space: A131
Room:
Type: Hardware
Sub-type: Door Knob Set

Item Name: Door Knob, modified
Deck: A Deck
Class: 1st Class (Cabin Class)
Original Location:
Location in Rm:
Relocation Notes:
Quantity: 2
Contributing **Non-Contributing:**
Valuable Asset:

Artist/Designer:
Origin Date:
Measurements:
Materials: Roanoid, wood

Condition: Poor
Description: Oval door knob with replacement escutcheon.
Notes:



Reference Sources:
The Queen Mary (The Shipbuilder), p. 146, 158
Observation Date: 11/13/2008
Recorder: Amanda Kainer

Photo Range:
P1030659

ID: 443
Space: A131
Room:
Type: Heating and Ventilation
Sub-type: Heater
Item Name: Heater, panel
Deck: A Deck
Class: 1st Class (Cabin Class)
Original Location:
Location in Rm:
Relocation Notes:
Quantity: 1
Contributing **Non-Contributing:**
Valuable Asset:

Artist/Designer:
Origin Date: 1934-1936
Measurements:
Materials:
Condition: Fair
Description:

Notes:



Reference Sources:

Observation Date: 11/13/2008
Recorder: Amanda Kainer

Photo Range:

Queen Mary Inventory Record

ID: 3893
Space: A131
Room:
Type: Bathroom Fixture
Sub-type: Toilet
Item Name: Same as above
Deck: A Deck
Class: 1st Class (Cabin Class)

Original Location:

Location in Rm:

Relocation Notes:

Quantity: 1

Contributing **Non-Contributing:**

Valuable Asset:

Artist/Designer:

Origin Date:

Measurements:

Materials:

Condition: Fair

Description:

Non-original bowls, seats, and lids. Plumbing is often updated and push handles reproduced.

Notes:

Reference Sources:

Observation Date: 11/13/2008

Recorder: Amanda Kainer



Photo Range:

ID: 225
Space: A131
Room:
Type: Furniture, Built-in
Sub-type: Shelves
Item Name: Shelf, modular
Deck: A Deck
Class: 1st Class (Cabin Class)

Original Location:

Location in Rm:

Relocation Notes:

Quantity: 2

Contributing **Non-Contributing:**

Valuable Asset:

Artist/Designer:

Origin Date:

Measurements:

Materials:

Condition: Fair

Description:

Notes:

Reference Sources:

Observation Date: 11/13/2008

Recorder: Amanda Kainer

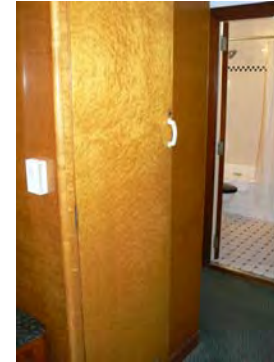

Photo Range:

Queen Mary Inventory Record

ID: 3567
Space: A131
Room:
Type: Furniture, Built-in
Sub-type: Closet
Item Name: Single, flat panel
Deck: A Deck
Class: 1st Class (Cabin Class)
Original Location:
Location in Rm:
Relocation Notes:
Quantity: 2
Contributing **Non-Contributing:**
Valuable Asset:

Artist/Designer:
Origin Date: 1934-1936
Measurements:
Materials:
Condition: Good
Description:
Notes:
Reference Sources:



Observation Date: 11/13/2008
Recorder: Amanda Kainer

Photo Range:
P1030656

ID: 664
Space: A131
Room:
Type: Furniture, Built-in
Sub-type: Table
Item Name: Table, dressing with mirror and side cabinets, standard
Deck: A Deck
Class: 1st Class (Cabin Class)
Original Location:
Location in Rm:
Relocation Notes:
Quantity: 1
Contributing **Non-Contributing:**
Valuable Asset:

Artist/Designer:
Origin Date:
Measurements:
Materials:
Condition: Fair
Description:
Notes:
Reference Sources:



Observation Date: 11/13/2008
Recorder: Amanda Kainer

Photo Range:

Queen Mary Inventory Record

ID: 1249
Space: A131
Room:
Type: Bathroom Fixture
Sub-type: Tub
Item Name: Tub, other
Deck: A Deck
Class: 1st Class (Cabin Class)
Original Location:
Location in Rm:
Relocation Notes:
Quantity: 1
Contributing **Non-Contributing:**
Valuable Asset:

Artist/Designer:
Origin Date:
Measurements:
Materials:
Condition: Fair
Description:

Notes:

Reference Sources:

Observation Date: 11/13/2008
Recorder: Amanda Kainer



Photo Range:

ID: 3504
Space: A131
Room:
Type: Heating and Ventilation
Sub-type: Fan
Item Name: Same as above
Deck: A Deck
Class: 1st Class (Cabin Class)
Original Location:
Location in Rm:
Relocation Notes:
Quantity: 1
Contributing **Non-Contributing:**
Valuable Asset:

Artist/Designer:
Origin Date: 1934-1936
Measurements: Base: 10 in. D; Head: 14 in. D
Materials: Metal
Condition: Fair
Description: Wall-mounted open grill circular fan with controls for fast, medium, and slow.

Notes: Inoperable.

Reference Sources:

The Queen Mary (The Shipbuilder), p. 145-6
Observation Date: 11/13/2008
Recorder: Amanda Kainer



Photo Range:

Queen Mary Inventory Record

ID: 913
Space: A131
Room:
Type: Hardware
Sub-type: Hook

Item Name: Hook, double
Deck: A Deck
Class: 1st Class (Cabin Class)
Original Location:
Location in Rm:
Relocation Notes:
Quantity: 4
Contributing **Non-Contributing:**
Valuable Asset:

Artist/Designer:
Origin Date:
Measurements:
Materials: Roanoid

Condition: Fair
Description:

Notes:
One broken.
Reference Sources:

Observation Date: 11/13/2008
Recorder: Amanda Kainer



Photo Range:

Queen Mary Inventory Record

ID: 675
Space: A132
Room:
Type: Room photo
Sub-type:
Item Name:
Deck: A Deck
Class: 1st Class (Cabin Class)
Original Location:
Location in Rm:
Relocation Notes:
Quantity:
Contributing **Non-Contributing:**
Valuable Asset:

Artist/Designer:
Origin Date:
Measurements:
Materials:
Condition:
Description:

Notes:

Reference Sources:

Observation Date: 11/13/2008
Recorder: Amanda Kainer



Photo Range:
P1030530, P1030545-P1030551

ID: 3293
Space: A132
Room:
Type: Furniture, Built-in
Sub-type: Cabinet
Item Name: Cabinet, ensemble with shelves
Deck: A Deck
Class: 1st Class (Cabin Class)
Original Location:
Location in Rm:
Relocation Notes:
Quantity: 1
Contributing **Non-Contributing:**
Valuable Asset:

Artist/Designer:
Origin Date: 1934-1936
Measurements:
Materials:
Condition: Fair
Description:

Notes:

Reference Sources:

Observation Date: 11/13/2008
Recorder: Amanda Kainer



Photo Range:

Queen Mary Inventory Record

ID: 748
Space: A132
Room:
Type: Hardware
Sub-type: Door Knob Set

Item Name: Door Knob, original
Deck: A Deck
Class: 1st Class (Cabin Class)
Original Location:
Location in Rm:
Relocation Notes:
Quantity: 1
Contributing **Non-Contributing:**
Valuable Asset:

Artist/Designer:
Origin Date:
Measurements:
Materials: Roanoid

Condition: Poor
Description: Oval door knob with escutcheon.
Notes:



Reference Sources:
The Queen Mary (The Shipbuilder), p. 146, 158
Observation Date: 11/13/2008
Recorder: Amanda Kainer

Photo Range:
P1030543, P1030544

ID: 3939
Space: A132
Room:
Type: Heating and Ventilation
Sub-type: Heater
Item Name: Heater, panel
Deck: A Deck
Class: 1st Class (Cabin Class)
Original Location:
Location in Rm:
Relocation Notes:
Quantity: 1
Contributing **Non-Contributing:**
Valuable Asset:

Artist/Designer:
Origin Date: 1934-1936
Measurements:
Materials:
Condition: Good
Description:

Notes:



Reference Sources:

Observation Date: 11/13/2008
Recorder: Amanda Kainer

Photo Range:

Queen Mary Inventory Record

ID: 3721
Space: A132
Room:
Type: Hardware
Sub-type: Hook

Item Name: Hook, double
Deck: A Deck
Class: 1st Class (Cabin Class)
Original Location:
Location in Rm:
Relocation Notes:
Quantity: 4
Contributing **Non-Contributing:**
Valuable Asset:

Artist/Designer:
Origin Date:
Measurements:
Materials: Roanoid
Condition: Good
Description:
Notes:
Reference Sources:
Observation Date: 11/13/2008
Recorder: Amanda Kainer



Photo Range:

ID: 725
Space: A132
Room:
Type: Furniture, Built-in
Sub-type: Mirror
Item Name: Mirror, etched above heater
Deck: A Deck
Class: 1st Class (Cabin Class)
Original Location:
Location in Rm:
Relocation Notes:
Quantity: 1
Contributing **Non-Contributing:**
Valuable Asset:

Artist/Designer:
Origin Date:
Measurements:
Materials: glass
Condition: Good
Description:
Notes:
Reference Sources:
Observation Date: 11/13/2008
Recorder: Amanda Kainer



Photo Range:

Queen Mary Inventory Record

ID: 120
Space: A132
Room:
Type: Bathroom Fixture
Sub-type: Toilet
Item Name: Same as above
Deck: A Deck
Class: 1st Class (Cabin Class)

Original Location:

Location in Rm:

Relocation Notes:

Quantity: 1

Contributing **Non-Contributing:**

Valuable Asset:

Artist/Designer:

Origin Date:

Measurements:

Materials:

Condition: Fair

Description:

Non-original bowls, seats, and lids. Plumbing is often updated and push handles reproduced.

Notes:

Reference Sources:

Observation Date: 11/13/2008

Recorder: Amanda Kainer



Photo Range:

ID: 3694
Space: A132
Room:
Type: Furniture, Built-in
Sub-type: Closet
Item Name: Single, flat panel
Deck: A Deck
Class: 1st Class (Cabin Class)

Original Location:

Location in Rm:

Relocation Notes:

Quantity: 1

Contributing **Non-Contributing:**

Valuable Asset:

Artist/Designer:

Origin Date: 1934-1936

Measurements:

Materials:

Condition: Good

Description:

Notes:

Reference Sources:

Observation Date: 11/13/2008

Recorder: Amanda Kainer



Photo Range:

P1030532

Queen Mary Inventory Record

ID: 33
Space: A132
Room:
Type: Furniture, Built-in
Sub-type: Table
Item Name: Table, dressing with mirror and side cabinets, standard
Deck: A Deck
Class: 1st Class (Cabin Class)
Original Location:
Location in Rm:
Relocation Notes:
Quantity: 1
Contributing **Non-Contributing:**
Valuable Asset:

Artist/Designer:
Origin Date:
Measurements:
Materials:
Condition: Good
Description:

Notes:

Reference Sources:

Observation Date: 11/13/2008
Recorder: Amanda Kainer



Photo Range:
P1030534

ID: 1063
Space: A132
Room:
Type: Furniture, Built-in
Sub-type: Table
Item Name: Table, writing fold-out
Deck: A Deck
Class: 1st Class (Cabin Class)
Original Location:
Location in Rm:
Relocation Notes:
Quantity: 1
Contributing **Non-Contributing:**
Valuable Asset:

Artist/Designer:
Origin Date:
Measurements:
Materials:
Condition: Fair
Description:

Notes:

Reference Sources:

Observation Date: 11/13/2008
Recorder: Amanda Kainer



Photo Range:
P1030540

Queen Mary Inventory Record

ID: 4434
Space: A132
Room:
Type: Bathroom Fixture
Sub-type: Tub
Item Name: Tub, other
Deck: A Deck
Class: 1st Class (Cabin Class)
Original Location:
Location in Rm:
Relocation Notes:
Quantity: 1
Contributing **Non-Contributing:**
Valuable Asset:

Artist/Designer:
Origin Date:
Measurements:
Materials:
Condition: Poor
Description:

Notes:

Reference Sources:

Observation Date: 11/13/2008
Recorder: Amanda Kainer

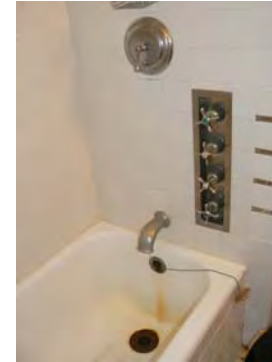

Photo Range:

ID: 3524
Space: A132
Room:
Type: Heating and Ventilation
Sub-type: Fan
Item Name: Same as above
Deck: A Deck
Class: 1st Class (Cabin Class)
Original Location:
Location in Rm:
Relocation Notes:
Quantity: 1
Contributing **Non-Contributing:**
Valuable Asset:

Artist/Designer:
Origin Date: 1934-1936
Measurements: Base: 10 in. D; Head: 14 in. D
Materials: Metal
Condition: Fair
Description: Wall-mounted open grill circular fan with controls for fast, medium, and slow.

Notes: Inoperable.

Reference Sources:

The Queen Mary (The Shipbuilder), p. 145-6
Observation Date: 11/13/2008
Recorder: Amanda Kainer



Photo Range:

Queen Mary Inventory Record

ID: 4317
Space: A133
Room:
Type: Room photo
Sub-type:
Item Name:
Deck: A Deck
Class: 1st Class (Cabin Class)
Original Location:
Location in Rm:
Relocation Notes:
Quantity:
Contributing **Non-Contributing:**
Valuable Asset:

Artist/Designer:
Origin Date:
Measurements:
Materials:
Condition:
Description:

Notes:

Reference Sources:

The Queen Mary (The Shipbuilder), p. 145

Observation Date: 10/28/2008

Recorder: Amanda Kainer



Photo Range:

P1020155-P1020159

ID: 3767
Space: A133
Room:
Type: Hardware
Sub-type: Door Knob Set
Item Name: Door Knob, modified
Deck: A Deck
Class: 1st Class (Cabin Class)
Original Location:
Location in Rm:
Relocation Notes:
Quantity: 1
Contributing **Non-Contributing:**
Valuable Asset:

Artist/Designer:
Origin Date:
Measurements:
Materials: Roanoid, wood
Condition: Fair

Description:

Oval door knob with replacement escutcheon.

Notes:

Reference Sources:

The Queen Mary (The Shipbuilder), p. 146, 158

Observation Date: 10/28/2008

Recorder: Amanda Kainer



Photo Range:

P1020154

Queen Mary Inventory Record

ID: 4548
Space: A133
Room:
Type: Furniture, Built-in
Sub-type: Dresser
Item Name: Dresser, specialty
Deck: A Deck
Class: 1st Class (Cabin Class)
Original Location:
Location in Rm:
Relocation Notes:
Quantity: 1
Contributing **Non-Contributing:**
Valuable Asset:

Artist/Designer:
Origin Date:
Measurements:
Materials:
Condition: Good
Description:

Notes:

Reference Sources:
The Queen Mary (The Shipbuilder), p. 145
Observation Date: 10/28/2008
Recorder: Amanda Kainer



Photo Range:

ID: 224
Space: A133
Room:
Type: Furniture, Built-in
Sub-type: Headboard
Item Name: Headboard,ensemble with symmetrical shelves and bedside tables
Deck: A Deck
Class: 1st Class (Cabin Class)
Original Location:
Location in Rm:
Relocation Notes:
Quantity: 1
Contributing **Non-Contributing:**
Valuable Asset:

Artist/Designer:
Origin Date:
Measurements:
Materials:
Condition: Fair
Description:

Notes:

Reference Sources:
The Queen Mary (The Shipbuilder), p. 145
Observation Date: 10/28/2008
Recorder: Amanda Kainer



Photo Range:
P1020142-P1020143

Queen Mary Inventory Record

ID: 4228
Space: A133
Room:
Type: Heating and Ventilation
Sub-type: Heater
Item Name: Heater, panel
Deck: A Deck
Class: 1st Class (Cabin Class)
Original Location:
Location in Rm:
Relocation Notes:
Quantity: 1
Contributing **Non-Contributing:**
Valuable Asset:

Artist/Designer:
Origin Date: 1934-1936
Measurements:
Materials:
Condition: Fair
Description:
Missing one glass rod.
Notes:
Reference Sources:
The Queen Mary (The Shipbuilder), p. 145
Observation Date: 10/28/2008
Recorder: Amanda Kainer



Photo Range:

ID: 3385
Space: A133
Room:
Type: Hardware
Sub-type: Hook
Item Name: Hook, double
Deck: A Deck
Class: 1st Class (Cabin Class)
Original Location:
Location in Rm:
Relocation Notes:
Quantity: 4
Contributing **Non-Contributing:**
Valuable Asset:

Artist/Designer:
Origin Date: 1934-1936
Measurements:
Materials: Roanoid
Condition: Good
Description:
Notes:
Reference Sources:
The Queen Mary (The Shipbuilder), p. 145
Observation Date: 10/28/2008
Recorder: Amanda Kainer



Photo Range:
P1020146

Queen Mary Inventory Record

ID: 525
Space: A133
Room:
Type: Bathroom Fixture
Sub-type: Toilet
Item Name: Same as above
Deck: A Deck
Class: 1st Class (Cabin Class)

Original Location:

Location in Rm:

Relocation Notes:

Quantity: 1

Contributing **Non-Contributing:**

Valuable Asset:

Artist/Designer:

Origin Date:

Measurements:

Materials:

Condition: Fair

Description:

Non-original bowls, seats, and lids. Plumbing is often updated and push handles reproduced.

Notes:

Reference Sources:

Observation Date: 10/28/2008

Recorder: Amanda Kainer



Photo Range:

ID: 1024
Space: A133
Room:
Type: Furniture, Built-in
Sub-type: Closet
Item Name: Single, flat panel
Deck: A Deck
Class: 1st Class (Cabin Class)

Original Location:

Location in Rm:

Relocation Notes:

Quantity: 2

Contributing **Non-Contributing:**

Valuable Asset:

Artist/Designer:

Origin Date: 1934-1936

Measurements:

Materials:

Condition: Good

Description:

Notes:

Reference Sources:

The Queen Mary (The Shipbuilder), p. 145

Observation Date: 10/28/2008

Recorder: Amanda Kainer

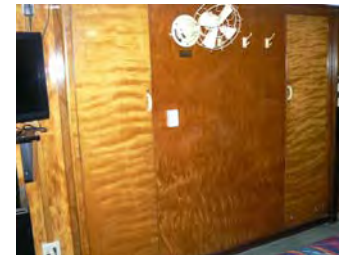

Photo Range:

Queen Mary Inventory Record

ID: 4536
Space: A133
Room:
Type: Bathroom Fixture
Sub-type: Tub
Item Name: Tub, other
Deck: A Deck
Class: 1st Class (Cabin Class)
Original Location:
Location in Rm:
Relocation Notes:
Quantity: 1
Contributing **Non-Contributing:**
Valuable Asset:

Artist/Designer:
Origin Date:
Measurements:
Materials:
Condition: Fair
Description:

Notes:

Reference Sources:

The Queen Mary (The Shipbuilder), p. 145

Observation Date: 10/28/2008

Recorder: Amanda Kainer

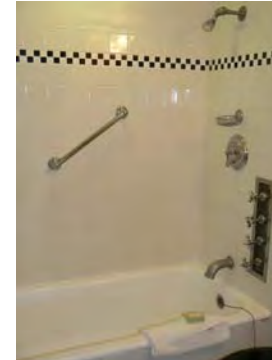

Photo Range:

P1020152

ID: 922
Space: A133
Room:
Type: Heating and Ventilation
Sub-type: Fan
Item Name: Same as above
Deck: A Deck
Class: 1st Class (Cabin Class)
Original Location:
Location in Rm:
Relocation Notes:
Quantity: 1
Contributing **Non-Contributing:**
Valuable Asset:

Artist/Designer:
Origin Date: 1934-1936
Measurements: Base: 10 in. D; Head: 14 in. D
Materials: Metal
Condition: Poor
Description: Wall-mounted open grill circular fan with controls for fast, medium, and slow.

Notes:

Inoperable.

Reference Sources:

The Queen Mary (The Shipbuilder), p. 145-6

Observation Date: 10/28/2008

Recorder: Amanda Kainer



Photo Range:

Queen Mary Inventory Record

ID: 1283
Space: A134
Room:
Type: Room photo
Sub-type:
Item Name:
Deck: A Deck
Class: 1st Class (Cabin Class)
Original Location:
Location in Rm:
Relocation Notes:
Quantity:
Contributing **Non-Contributing:**
Valuable Asset:

Artist/Designer:
Origin Date:
Measurements:
Materials:
Condition:
Description:

Notes:

Reference Sources:

Observation Date: 11/12/2008
Recorder: Amanda Kainer



Photo Range:
P1030068-P1030074

ID: 3763
Space: A134
Room:
Type: Hardware
Sub-type: Door Knob Set
Item Name: Door Knob, modified
Deck: A Deck
Class: 1st Class (Cabin Class)
Original Location:
Location in Rm:
Relocation Notes:
Quantity: 3
Contributing **Non-Contributing:**
Valuable Asset:

Artist/Designer:
Origin Date:
Measurements:
Materials: Roanoid, plastic
Condition: Fair
Description: Oval door knob with replacement throw bolt.
Notes:

Reference Sources:

The Queen Mary (The Shipbuilder), p. 146, 158
Observation Date: 11/12/2008
Recorder: Amanda Kainer



Photo Range:
P1030063, P1030064

Queen Mary Inventory Record

ID: 4052
Space: A134
Room:
Type: Heating and Ventilation
Sub-type: Heater
Item Name: Heater, panel
Deck: A Deck
Class: 1st Class (Cabin Class)
Original Location:
Location in Rm:
Relocation Notes:
Quantity: 1
Contributing **Non-Contributing:**
Valuable Asset:

Artist/Designer:
Origin Date: 1934-1936
Measurements:
Materials:
Condition: Good
Description:

Notes:
Reference Sources:

Observation Date: 11/12/2008
Recorder: Amanda Kainer

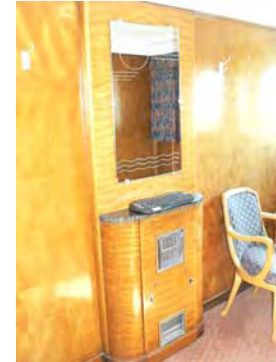

Photo Range:

ID: 907
Space: A134
Room:
Type: Hardware
Sub-type: Hook
Item Name: Hook, double
Deck: A Deck
Class: 1st Class (Cabin Class)
Original Location:
Location in Rm:
Relocation Notes:
Quantity: 5
Contributing **Non-Contributing:**
Valuable Asset:

Artist/Designer:
Origin Date:
Measurements:
Materials: Roanoid
Condition: Good
Description:

Notes:
Reference Sources:

Observation Date: 11/12/2008
Recorder: Amanda Kainer



Photo Range:
P1030066, P1030067

Queen Mary Inventory Record

ID: 3390
Space: A134
Room:
Type: Bathroom Fixture
Sub-type: Toilet
Item Name: Same as above
Deck: A Deck
Class: 1st Class (Cabin Class)

Original Location:

Location in Rm:

Relocation Notes:

Quantity: 1

Contributing **Non-Contributing:**

Valuable Asset:

Artist/Designer:

Origin Date:

Measurements:

Materials:

Condition: Fair

Description:

Non-original bowls, seats, and lids. Plumbing is often updated and push handles reproduced.

Notes:

Reference Sources:

Observation Date: 11/12/2008

Recorder: Amanda Kainer



Photo Range:

ID: 3530
Space: A134
Room:
Type: Hardware
Sub-type: Luggage Hardware
Item Name: Same as above
Deck: A Deck
Class: 1st Class (Cabin Class)

Original Location:

Location in Rm:

Relocation Notes:

Quantity: 9

Contributing **Non-Contributing:**

Valuable Asset:

Artist/Designer:

Origin Date: 1934-1936

Measurements:

Materials: brass

Condition: Good

Description:

Notes:

Reference Sources:

Observation Date: 11/12/2008

Recorder: Amanda Kainer

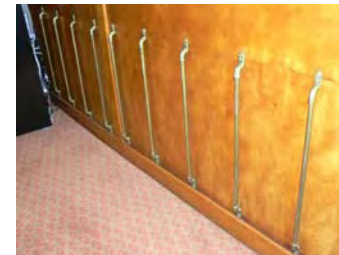

Photo Range:

Queen Mary Inventory Record

ID: 205
Space: A134
Room:
Type: Furniture, Built-in
Sub-type: Closet
Item Name: Single, flat panel
Deck: A Deck
Class: 1st Class (Cabin Class)
Original Location:
Location in Rm:
Relocation Notes:
Quantity: 2
Contributing **Non-Contributing:**
Valuable Asset:

Artist/Designer:
Origin Date: 1934-1936
Measurements:
Materials:
Condition: Good
Description:

Notes:

Reference Sources:

Observation Date: 11/12/2008
Recorder: Amanda Kainer



Photo Range:

ID: 4281
Space: A134
Room:
Type: Furniture, Built-in
Sub-type: Table
Item Name: Table, dressing with mirror and side shelves, standard
Deck: A Deck
Class: 1st Class (Cabin Class)
Original Location:
Location in Rm:
Relocation Notes:
Quantity: 1
Contributing **Non-Contributing:**
Valuable Asset:

Artist/Designer:
Origin Date:
Measurements:
Materials:
Condition: Good
Description:

Notes:

Reference Sources:

Observation Date: 11/12/2008
Recorder: Amanda Kainer



Photo Range:

Queen Mary Inventory Record

ID: 3282
Space: A134
Room:
Type: Bathroom Fixture
Sub-type: Tub
Item Name: Tub, other
Deck: A Deck
Class: 1st Class (Cabin Class)
Original Location:
Location in Rm:
Relocation Notes:
Quantity: 1
Contributing **Non-Contributing:**
Valuable Asset:

Artist/Designer:
Origin Date:
Measurements:
Materials:
Condition: Fair
Description:

Notes:

Reference Sources:

Observation Date: 11/12/2008
Recorder: Amanda Kainer

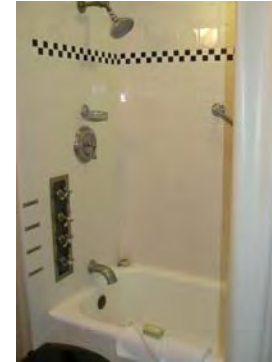

Photo Range:

ID: 3520
Space: A134
Room:
Type: Furniture, Built-in
Sub-type: Mirror
Item Name: Mirror, etched above heater
Deck: A Deck
Class: 1st Class (Cabin Class)
Original Location:
Location in Rm:
Relocation Notes:
Quantity: 1
Contributing **Non-Contributing:**
Valuable Asset:

Artist/Designer:
Origin Date:
Measurements:
Materials: glass
Condition: Good
Description:

Notes:
Etched.

Reference Sources:

Observation Date: 11/12/2008
Recorder: Amanda Kainer

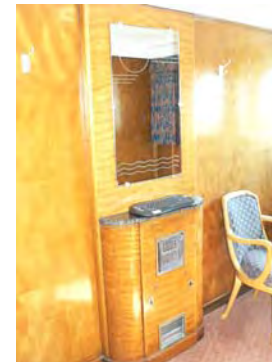

Photo Range:

Queen Mary Inventory Record

ID: 930
Space: A134
Room:
Type: Heating and Ventilation
Sub-type: Fan
Item Name: Same as above
Deck: A Deck
Class: 1st Class (Cabin Class)

Original Location:

Location in Rm:

Relocation Notes:

Quantity: 1

Contributing **Non-Contributing:**

Valuable Asset:

Artist/Designer:
Origin Date: 1934-1936
Measurements: Base: 10 in. D; Head: 14 in. D
Materials: Metal
Condition: Fair

Description:
Wall-mounted open grill circular fan with controls for fast, medium, and slow.

Notes:
Inoperable.

Reference Sources:
The Queen Mary (The Shipbuilder), p. 145-6

Observation Date: 11/12/2008

Recorder: Amanda Kainer



Photo Range:

Queen Mary Inventory Record

ID: 3241
Space: A135
Room:
Type: Room photo
Sub-type:
Item Name:
Deck: A Deck
Class: 1st Class (Cabin Class)
Original Location:
Location in Rm:
Relocation Notes:
Quantity:
Contributing **Non-Contributing:**
Valuable Asset:

Artist/Designer:
Origin Date:
Measurements:
Materials:
Condition:
Description:

Notes:

Reference Sources:

Observation Date: 11/24/2008
Recorder: Amanda Kainer

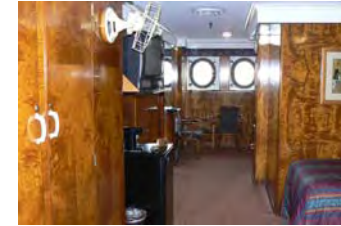

Photo Range:
P1040807-P1040810

ID: 4403
Space: A135
Room:
Type: Bathroom Fixture
Sub-type: Wash Basin
Item Name: Basin, replacement fittings
Deck: A Deck
Class: 1st Class (Cabin Class)

Artist/Designer:
Origin Date:
Measurements:
Materials: White glazed vitreous china
Condition: Fair
Description: Shape matches original basin. In some cases, Shanks maker's mark is extant. Often original brackets and plumbing. Spigot and handles replaced.

Notes:

Reference Sources:

The Queen Mary (The Shipbuilder), p. 190
Observation Date: 11/24/2008
Recorder: Amanda Kainer



Original Location:
Location in Rm:
Relocation Notes:
Quantity: 1
Contributing **Non-Contributing:**
Valuable Asset:

Photo Range:

Queen Mary Inventory Record

ID: 273
Space: A135
Room:
Type: Hardware
Sub-type: Door Knob Set

Item Name: Door Knob, original
Deck: A Deck
Class: 1st Class (Cabin Class)
Original Location:
Location in Rm:
Relocation Notes:
Quantity: 1
Contributing **Non-Contributing:**
Valuable Asset:

Artist/Designer:
Origin Date:
Measurements:
Materials: Roanoid

Condition: Fair
Description: Oval door knob with escutcheon.
Notes:



Reference Sources:
The Queen Mary (The Shipbuilder), p. 146, 158
Observation Date: 11/24/2008
Recorder: Amanda Kainer

Photo Range:
P1040830

ID: 2968
Space: A135
Room:
Type: Furniture, Built-in
Sub-type: Closet
Item Name: Double, flat panel
Deck: A Deck
Class: 1st Class (Cabin Class)
Original Location:
Location in Rm:
Relocation Notes:
Quantity: 2
Contributing **Non-Contributing:**
Valuable Asset:

Artist/Designer:
Origin Date: 1934-1936
Measurements:
Materials:
Condition: Good
Description:

Notes:

Reference Sources:

Observation Date: 11/24/2008
Recorder: Amanda Kainer

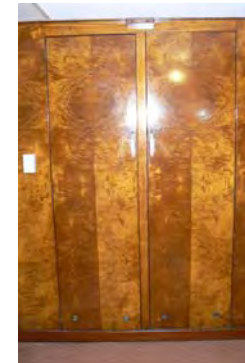

Photo Range:

Queen Mary Inventory Record

ID: 4217
Space: A135
Room:
Type: Heating and Ventilation
Sub-type: Heater
Item Name: Heater, panel
Deck: A Deck
Class: 1st Class (Cabin Class)
Original Location:
Location in Rm:
Relocation Notes:
Quantity: 1
Contributing **Non-Contributing:**
Valuable Asset:

Artist/Designer:
Origin Date: 1934-1936
Measurements:
Materials:
Condition: Good
Description:

Notes:
Reference Sources:

Observation Date: 11/24/2008
Recorder: Amanda Kainer



Photo Range:

ID: 3615
Space: A135
Room:
Type: Hardware
Sub-type: Hook
Item Name: Hook, double
Deck: A Deck
Class: 1st Class (Cabin Class)
Original Location:
Location in Rm:
Relocation Notes:
Quantity: 4
Contributing **Non-Contributing:**
Valuable Asset:

Artist/Designer:
Origin Date:
Measurements:
Materials: Roanoid
Condition: Fair
Description:

Notes:
Reference Sources:

Observation Date: 11/24/2008
Recorder: Amanda Kainer



Photo Range:
P1040821-P1040823

Queen Mary Inventory Record

ID: 3503
Space: A135
Room:
Type: Bathroom Fixture
Sub-type: Toilet
Item Name: Same as above
Deck: A Deck
Class: 1st Class (Cabin Class)

Original Location:

Location in Rm:

Relocation Notes:

Quantity: 1

Contributing **Non-Contributing:**

Valuable Asset:

Artist/Designer:

Origin Date:

Measurements:

Materials:

Condition: Fair

Description:

Non-original bowls, seats, and lids. Plumbing is often updated and push handles reproduced.

Notes:

Reference Sources:

Observation Date: 11/24/2008

Recorder: Amanda Kainer



Photo Range:

ID: 1376
Space: A135
Room:
Type: Furniture, Built-in
Sub-type: Table
Item Name: Table, dressing with mirror and side shelves, standard
Deck: A Deck
Class: 1st Class (Cabin Class)

Original Location:

Location in Rm:

Relocation Notes:

Quantity: 1

Contributing **Non-Contributing:**

Valuable Asset:

Artist/Designer:

Origin Date:

Measurements:

Materials:

Condition: Good

Description:

Notes:

Reference Sources:

Observation Date: 11/24/2008

Recorder: Amanda Kainer



Photo Range:

P1040815, P1040816

Queen Mary Inventory Record

ID: 4018
Space: A135
Room:
Type: Bathroom Fixture
Sub-type: Tub
Item Name: Tub, other
Deck: A Deck
Class: 1st Class (Cabin Class)
Original Location:
Location in Rm:
Relocation Notes:
Quantity: 1
Contributing **Non-Contributing:**
Valuable Asset:

Artist/Designer:
Origin Date:
Measurements:
Materials:
Condition: Fair
Description:

Notes:

Reference Sources:

Observation Date: 11/24/2008
Recorder: Amanda Kainer

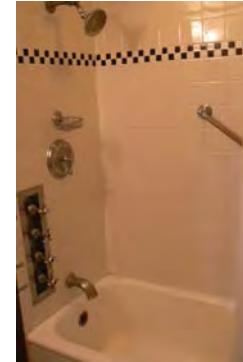

Photo Range:

ID: 1214
Space: A135
Room:
Type: Furniture, Built-in
Sub-type: Dresser
Item Name: Dresser, standard
Deck: A Deck
Class: 1st Class (Cabin Class)
Original Location:
Location in Rm:
Relocation Notes:
Quantity: 1
Contributing **Non-Contributing:**
Valuable Asset:

Artist/Designer:
Origin Date:
Measurements:
Materials:
Condition: Good
Description: Four-drawer dresser with either attached shelves or mirror. Generally appears in a set of two.
Notes: Granite (non-original).
Reference Sources:

Observation Date: 11/24/2008
Recorder: Amanda Kainer



Photo Range:
P1040828

Queen Mary Inventory Record

ID: 473
Space: A135
Room:
Type: Heating and Ventilation
Sub-type: Fan
Item Name: Same as above
Deck: A Deck
Class: 1st Class (Cabin Class)

Original Location:

Location in Rm:

Relocation Notes:

Quantity: 1

Contributing **Non-Contributing:**

Valuable Asset:

Artist/Designer:
Origin Date: 1934-1936
Measurements: Base: 10 in. D; Head: 14 in. D
Materials: Metal
Condition: Fair
Description: Wall-mounted open grill circular fan with controls for fast, medium, and slow.

Notes:

Inoperable.

Reference Sources:

The Queen Mary (The Shipbuilder), p. 145-6

Observation Date: 11/24/2008

Recorder: Amanda Kainer



Photo Range:

ID: 1098
Space: A135
Room:
Type: Furniture, Built-in
Sub-type: Shelves
Item Name: Shelf, specialty
Deck: A Deck
Class: 1st Class (Cabin Class)

Original Location:

Location in Rm:

Relocation Notes:

Quantity: 1

Contributing **Non-Contributing:**

Valuable Asset:

Artist/Designer:
Origin Date:
Measurements:
Materials:
Condition: Good
Description:

Notes:

Unpainted.

Reference Sources:

Observation Date: 11/24/2008

Recorder: Amanda Kainer



Photo Range:

P1040825

Queen Mary Inventory Record

ID: 3190
Space: A136
Room:
Type: Room photo
Sub-type:
Item Name:
Deck: A Deck
Class: 1st Class (Cabin Class)
Original Location:
Location in Rm:
Relocation Notes:
Quantity:
Contributing Non-Contributing:
Valuable Asset:

Artist/Designer:
Origin Date:
Measurements:
Materials:
Condition:
Description:

Notes:

Reference Sources:

Observation Date: 11/5/2008
Recorder: Marlise Fratinardo



Photo Range:

ID: 4413
Space: A136
Room:
Type: Room photo
Sub-type:
Item Name:
Deck: A Deck
Class: 1st Class (Cabin Class)
Original Location:
Location in Rm:
Relocation Notes:
Quantity:
Contributing Non-Contributing:
Valuable Asset:

Artist/Designer:
Origin Date:
Measurements:
Materials:
Condition:
Description:

Notes:

Reference Sources:

Observation Date: 11/5/2008
Recorder: Marlise Fratinardo

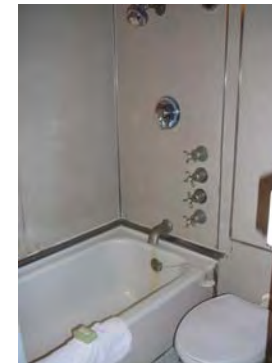

Photo Range:

Queen Mary Inventory Record

ID: 4245
Space: A136
Room:
Type: Bathroom Fixture
Sub-type: Wash Basin
Item Name: Basin, replacement fittings
Deck: A Deck
Class: 1st Class (Cabin Class)

Artist/Designer:
Origin Date:
Measurements:
Materials: White glazed vitreous china
Condition: Fair

Description:
Shape matches original basin. In some cases, Shanks maker's mark is extant. Often original brackets and plumbing. Spigot and handles replaced.

Notes:



Original Location:

Location in Rm:

Relocation Notes:

Quantity: 1

Contributing **Non-Contributing:**

Valuable Asset:

Reference Sources:

The Queen Mary (The Shipbuilder), p. 190

Observation Date: 11/5/2008

Recorder: Marlise Fratinardo

Photo Range:

ID: 1135
Space: A136
Room:
Type: Furniture, Freestanding
Sub-type: Seating, non-original
Item Name: Chair, armchair
Deck: A Deck
Class: 1st Class (Cabin Class)

Artist/Designer:
Origin Date:
Measurements:
Materials:
Condition: Fair

Description:

Notes:



Original Location:

Location in Rm:

Relocation Notes:

Quantity: 2

Contributing **Non-Contributing:**

Valuable Asset:

Reference Sources:

Observation Date: 11/5/2008

Recorder: Marlise Fratinardo

Photo Range:

Queen Mary Inventory Record

ID: 1446
Space: A136
Room:
Type: Hardware
Sub-type: Door Knob Set

Item Name: Door Knob, original
Deck: A Deck
Class: 1st Class (Cabin Class)
Original Location:
Location in Rm:
Relocation Notes:
Quantity: 1
Contributing **Non-Contributing:**
Valuable Asset:

Artist/Designer:
Origin Date:
Measurements:
Materials: Roanoid

Condition: Fair
Description: Oval door knob with escutcheon.
Notes:

Reference Sources:
The Queen Mary (The Shipbuilder), p. 146, 158
Observation Date: 11/5/2008
Recorder: Marlise Fratinaro



Photo Range:

ID: 1081
Space: A136
Room:
Type: Hardware
Sub-type: Door Knob Set

Item Name: Door Knob, original
Deck: A Deck
Class: 1st Class (Cabin Class)
Original Location:
Location in Rm:
Relocation Notes:
Quantity: 1
Contributing **Non-Contributing:**
Valuable Asset:

Artist/Designer:
Origin Date:
Measurements:
Materials: Roanoid

Condition: Fair
Description: Oval door knob with throw bolt.
Notes:

Reference Sources:
The Queen Mary (The Shipbuilder), p. 146, 158
Observation Date: 11/5/2008
Recorder: Marlise Fratinaro



Photo Range:

Queen Mary Inventory Record

ID: 1177
Space: A136
Room:
Type: Furniture, Built-in
Sub-type: Closet
Item Name: Double, flat panel
Deck: A Deck
Class: 1st Class (Cabin Class)
Original Location:
Location in Rm:
Relocation Notes:
Quantity: 1
Contributing **Non-Contributing:**
Valuable Asset:

Artist/Designer:
Origin Date: 1934-1936
Measurements:
Materials:
Condition: Fair
Description:
Notes:
Reference Sources:



Photo Range:

Observation Date: 11/5/2008
Recorder: Marlise Fratinardo

ID: 3991
Space: A136
Room:
Type: Heating and Ventilation
Sub-type: Heater
Item Name: Heater, panel
Deck: A Deck
Class: 1st Class (Cabin Class)
Original Location:
Location in Rm:
Relocation Notes:
Quantity: 1
Contributing **Non-Contributing:**
Valuable Asset:

Artist/Designer:
Origin Date: 1934-1936
Measurements:
Materials:
Condition: Fair
Description:
Notes:
Reference Sources:



Photo Range:

Observation Date: 11/5/2008
Recorder: Marlise Fratinardo

Queen Mary Inventory Record

ID: 1139
Space: A136
Room:
Type: Hardware
Sub-type: Hook

Item Name: Hook, double
Deck: A Deck
Class: 1st Class (Cabin Class)
Original Location:
Location in Rm:
Relocation Notes:
Quantity: 1
Contributing **Non-Contributing:**
Valuable Asset:

Artist/Designer:
Origin Date: 1934-1936
Measurements:
Materials: Roanoid

Condition: Fair
Description:

Notes:

Reference Sources:

Observation Date: 11/5/2008
Recorder: Marlise Fratinaro



Photo Range:

ID: 1027
Space: A136
Room:
Type: Hardware
Sub-type: Hook

Item Name: Hook, double
Deck: A Deck
Class: 1st Class (Cabin Class)
Original Location:
Location in Rm:
Relocation Notes:
Quantity: 1
Contributing **Non-Contributing:**
Valuable Asset:

Artist/Designer:
Origin Date: 1934-1936
Measurements:
Materials: Roanoid

Condition: Fair
Description:

Notes:

Reference Sources:

Observation Date: 11/5/2008
Recorder: Marlise Fratinaro



Photo Range:

Queen Mary Inventory Record

ID: 4309
Space: A136
Room:
Type: Furniture, Built-in
Sub-type: Mirror
Item Name: Mirror, etched above heater
Deck: A Deck
Class: 1st Class (Cabin Class)
Original Location:
Location in Rm:
Relocation Notes:
Quantity: 1
Contributing **Non-Contributing:**
Valuable Asset:

Artist/Designer:
Origin Date:
Measurements:
Materials: glass
Condition: Good
Description:
Etched design.
Notes:

Reference Sources:

Observation Date: 11/5/2008
Recorder: Marlise Fratinardo



Photo Range:

ID: 309
Space: A136
Room:
Type: Bathroom Fixture
Sub-type: Toilet
Item Name: Same as above
Deck: A Deck
Class: 1st Class (Cabin Class)
Original Location:
Location in Rm:
Relocation Notes:
Quantity: 1
Contributing **Non-Contributing:**
Valuable Asset:

Artist/Designer:
Origin Date:
Measurements:
Materials:
Condition: Fair
Description:
Non-original bowls, seats, and lids. Plumbing is often updated and push handles reproduced.
Notes:

Reference Sources:

Observation Date: 11/5/2008
Recorder: Marlise Fratinardo



Photo Range:

Queen Mary Inventory Record

ID: 237
Space: A136
Room:
Type: Furniture, Built-in
Sub-type: Table
Item Name: Table, dressing with mirror and side shelves, standard
Deck: A Deck
Class: 1st Class (Cabin Class)
Original Location:
Location in Rm:
Relocation Notes:
Quantity: 1
Contributing **Non-Contributing:**
Valuable Asset:

Artist/Designer:
Origin Date:
Measurements:
Materials:
Condition: Fair
Description:

Notes:

Reference Sources:

Observation Date: 11/5/2008
Recorder: Marlise Fratinaro



Photo Range:

ID: 3587
Space: A136
Room:
Type: Bathroom Fixture
Sub-type: Tub
Item Name: Tub, other
Deck: A Deck
Class: 1st Class (Cabin Class)
Original Location:
Location in Rm:
Relocation Notes:
Quantity: 1
Contributing **Non-Contributing:**
Valuable Asset:

Artist/Designer:
Origin Date:
Measurements:
Materials:
Condition: Fair
Description:

Notes:

Reference Sources:

Observation Date: 11/5/2008
Recorder: Marlise Fratinaro

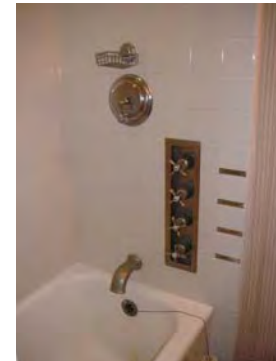

Photo Range:

Queen Mary Inventory Record

ID: 3781
Space: A136
Room:
Type: Furniture, Built-in
Sub-type: Dresser
Item Name: Dresser, standard
Deck: A Deck
Class: 1st Class (Cabin Class)

Original Location:

Location in Rm:

Relocation Notes:

Quantity: 1

Contributing **Non-Contributing:**

Valuable Asset:

Artist/Designer:

Origin Date:

Measurements:

Materials:

Condition: Fair

Description:

Four-drawer dresser with either attached shelves or mirror. Generally appears in a set of two.

Notes:

Granite (non-original).

Reference Sources:

Observation Date: 11/5/2008

Recorder: Marlise Fratinardo



Photo Range:

ID: 3975
Space: A136
Room:
Type: Heating and Ventilation
Sub-type: Fan
Item Name: Same as above
Deck: A Deck
Class: 1st Class (Cabin Class)

Original Location:

Location in Rm:

Relocation Notes:

Quantity: 1

Contributing **Non-Contributing:**

Valuable Asset:

Artist/Designer:

Origin Date: 1934-1936

Measurements: Base: 10 in. D; Head: 14 in. D

Materials: Metal

Condition: Fair

Description:

Wall-mounted open grill circular fan with controls for fast, medium, and slow.

Notes:

Inoperable.

Reference Sources:

The Queen Mary (The Shipbuilder), p. 145-6

Observation Date: 11/5/2008

Recorder: Marlise Fratinardo



Photo Range:

Queen Mary Inventory Record

ID: 753
Space: A136
Room:
Type: Lighting
Sub-type: Light, corner
Item Name: Light, rectangular ceiling with curved glass

Deck: A Deck
Class: 1st Class (Cabin Class)
Original Location:
Location in Rm:
Relocation Notes:
Quantity: 1
Contributing **Non-Contributing:**
Valuable Asset:

Artist/Designer:
Origin Date:
Measurements:
Materials:
Condition: Fair
Description:

Notes:
Replacement glass.
Reference Sources:

Observation Date: 11/5/2008
Recorder: Marlise Fratinaro



Photo Range:

ID: 3551
Space: A136
Room:
Type: Furniture, Built-in
Sub-type: Shelves
Item Name: Shelf, modular
Deck: A Deck
Class: 1st Class (Cabin Class)
Original Location:
Location in Rm:
Relocation Notes:
Quantity: 2
Contributing **Non-Contributing:**
Valuable Asset:

Artist/Designer:
Origin Date:
Measurements:
Materials:
Condition: Fair
Description:

Notes:
Unpainted.
Reference Sources:

Observation Date: 11/5/2008
Recorder: Marlise Fratinaro



Photo Range:

Queen Mary Inventory Record

ID: 562
Space: A136
Room:
Type: Furniture, Built-in
Sub-type: Shelves
Item Name: Shelf, specialty
Deck: A Deck
Class: 1st Class (Cabin Class)
Original Location:
Location in Rm:
Relocation Notes:
Quantity: 1
Contributing **Non-Contributing:**
Valuable Asset:

Artist/Designer:
Origin Date:
Measurements:
Materials:
Condition: Fair
Description: Lower portion is a cabinet.
Notes: Unpainted.
Reference Sources:

Observation Date: 11/5/2008
Recorder: Marlise Fratinardo



Photo Range:

Queen Mary Inventory Record

ID: 1142
Space: A137
Room:
Type: Room photo
Sub-type:
Item Name:
Deck: A Deck
Class: 1st Class (Cabin Class)
Original Location:
Location in Rm:
Relocation Notes:
Quantity:
Contributing **Non-Contributing:**
Valuable Asset:

Artist/Designer:
Origin Date:
Measurements:
Materials:
Condition:
Description:

Notes:

Reference Sources:

Observation Date: 11/12/2008
Recorder: Amanda Kainer



Photo Range:
P1030207-P1030215

ID: 3894
Space: A137
Room:
Type: Hardware
Sub-type: Door Knob Set
Item Name: Door Knob, original
Deck: A Deck
Class: 1st Class (Cabin Class)
Original Location:
Location in Rm:
Relocation Notes:
Quantity: 2
Contributing **Non-Contributing:**
Valuable Asset:

Artist/Designer:
Origin Date:
Measurements:
Materials: Roanoid
Condition: Fair
Description: Oval door knob with escutcheon.
Notes:

Reference Sources:

The Queen Mary (The Shipbuilder), p. 146, 158
Observation Date: 11/12/2008
Recorder: Amanda Kainer



Photo Range:
P1030205

Queen Mary Inventory Record

ID: 4174
Space: A137
Room:
Type: Heating and Ventilation
Sub-type: Heater
Item Name: Heater, panel
Deck: A Deck
Class: 1st Class (Cabin Class)
Original Location:
Location in Rm:
Relocation Notes:
Quantity: 1
Contributing **Non-Contributing:**
Valuable Asset:

Artist/Designer:
Origin Date: 1934-1936
Measurements:
Materials:
Condition: Good
Description:

Notes:

Reference Sources:

Observation Date: 11/12/2008
Recorder: Amanda Kainer



Photo Range:

ID: 1336
Space: A137
Room:
Type: Hardware
Sub-type: Hook
Item Name: Hook, double
Deck: A Deck
Class: 1st Class (Cabin Class)
Original Location:
Location in Rm:
Relocation Notes:
Quantity: 2
Contributing **Non-Contributing:**
Valuable Asset:

Artist/Designer:
Origin Date:
Measurements:
Materials: Roanoid
Condition: Good
Description:

Notes:

Reference Sources:

Observation Date: 11/12/2008
Recorder: Amanda Kainer

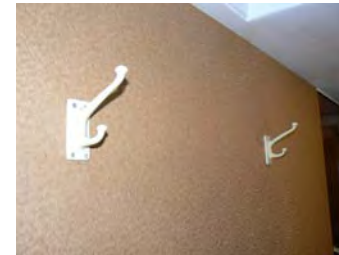

Photo Range:

Queen Mary Inventory Record

ID: 3373
Space: A137
Room:
Type: Bathroom Fixture
Sub-type: Toilet
Item Name: Same as above
Deck: A Deck
Class: 1st Class (Cabin Class)

Original Location:

Location in Rm:

Relocation Notes:

Quantity: 1

Contributing **Non-Contributing:**

Valuable Asset:

Artist/Designer:

Origin Date:

Measurements:

Materials:

Condition: Fair

Description:

Non-original bowls, seats, and lids. Plumbing is often updated and push handles reproduced.

Notes:

Reference Sources:

Observation Date: 11/12/2008

Recorder: Amanda Kainer



Photo Range:

ID: 3925
Space: A137
Room:
Type: Furniture, Built-in
Sub-type: Closet
Item Name: Single, flat panel
Deck: A Deck
Class: 1st Class (Cabin Class)

Original Location:

Location in Rm:

Relocation Notes:

Quantity: 1

Contributing **Non-Contributing:**

Valuable Asset:

Artist/Designer:

Origin Date: 1934-1936

Measurements:

Materials:

Condition: Good

Description:

Notes:

Reference Sources:

Observation Date: 11/12/2008

Recorder: Amanda Kainer

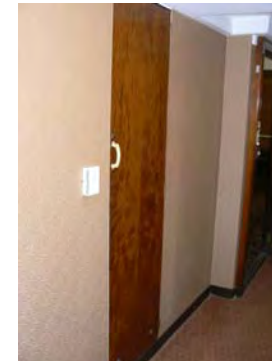

Photo Range:

Queen Mary Inventory Record

ID: 338
Space: A137
Room:
Type: Furniture, Built-in
Sub-type: Table
Item Name: Table, dressing with mirror and side cabinets, standard
Deck: A Deck
Class: 1st Class (Cabin Class)
Original Location:
Location in Rm:
Relocation Notes:
Quantity: 1
Contributing **Non-Contributing:**
Valuable Asset:

Artist/Designer:
Origin Date:
Measurements:
Materials:
Condition: Fair
Description:

Notes:

Reference Sources:

Observation Date: 11/12/2008
Recorder: Amanda Kainer

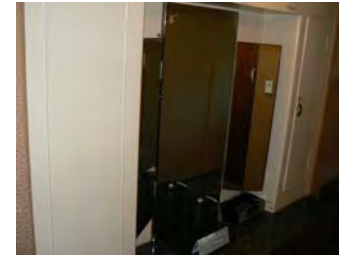

Photo Range:
P1030195

ID: 3692
Space: A137
Room:
Type: Furniture, Built-in
Sub-type: Table
Item Name: Table, writing fold-out
Deck: A Deck
Class: 1st Class (Cabin Class)
Original Location:
Location in Rm:
Relocation Notes:
Quantity: 1
Contributing **Non-Contributing:**
Valuable Asset:

Artist/Designer:
Origin Date:
Measurements:
Materials:
Condition: Fair
Description:

Notes:

Reference Sources:

Observation Date: 11/12/2008
Recorder: Amanda Kainer



Photo Range:

Queen Mary Inventory Record

ID: 198
Space: A137
Room:
Type: Bathroom Fixture
Sub-type: Tub
Item Name: Tub, other
Deck: A Deck
Class: 1st Class (Cabin Class)
Original Location:
Location in Rm:
Relocation Notes:
Quantity: 1
Contributing **Non-Contributing:**
Valuable Asset:

Artist/Designer:
Origin Date:
Measurements:
Materials:
Condition: Fair
Description:

Notes:

Reference Sources:

Observation Date: 11/12/2008
Recorder: Amanda Kainer



Photo Range:

ID: 408
Space: A137
Room:
Type: Furniture, Built-in
Sub-type: Dresser
Item Name: Dresser, specialty
Deck: A Deck
Class: 1st Class (Cabin Class)
Original Location:
Location in Rm:
Relocation Notes:
Quantity: 1
Contributing **Non-Contributing:**
Valuable Asset:

Artist/Designer:
Origin Date:
Measurements:
Materials:
Condition: Poor
Description:

Notes:
Top drawer boarded. Granite (non-original).

Reference Sources:

Observation Date: 11/12/2008
Recorder: Amanda Kainer



Photo Range:

Queen Mary Inventory Record

ID: 3355
Space: A138
Room:
Type: Room photo
Sub-type:
Item Name:
Deck: A Deck
Class: 1st Class (Cabin Class)
Original Location:
Location in Rm:
Relocation Notes:
Quantity:
Contributing **Non-Contributing:**
Valuable Asset:

Artist/Designer:
Origin Date:
Measurements:
Materials:
Condition:
Description:

Notes:

Reference Sources:

Observation Date: 11/12/2008
Recorder: Amanda Kainer



Photo Range:
P1030089-P1030098

ID: 908
Space: A138
Room:
Type: Bathroom Fixture
Sub-type: Wash Basin
Item Name: Basin, replacement fittings
Deck: A Deck
Class: 1st Class (Cabin Class)

Artist/Designer:
Origin Date:
Measurements:
Materials: White glazed vitreous china
Condition: Fair
Description: Shape matches original basin. In some cases, Shanks maker's mark is extant. Often original brackets and plumbing. Spigot and handles replaced.
Notes:

Original Location:
Location in Rm:
Relocation Notes:
Quantity: 1
Contributing **Non-Contributing:**
Valuable Asset:

Reference Sources:

The Queen Mary (The Shipbuilder), p. 190
Observation Date: 11/12/2008
Recorder: Amanda Kainer



Photo Range:

Queen Mary Inventory Record

ID: 177
Space: A138
Room:
Type: Hardware
Sub-type: Door Knob Set

Item Name: Door Knob, original
Deck: A Deck
Class: 1st Class (Cabin Class)
Original Location:
Location in Rm:
Relocation Notes:
Quantity: 1
Contributing **Non-Contributing:**
Valuable Asset:

Artist/Designer:
Origin Date:
Measurements:
Materials: Roanoid

Condition: Fair
Description: Oval door knob with escutcheon.
Notes:



Reference Sources:
The Queen Mary (The Shipbuilder), p. 146, 158
Observation Date: 11/12/2008
Recorder: Amanda Kainer

Photo Range:
P1030086, P1030087

ID: 4355
Space: A138
Room:
Type: Heating and Ventilation
Sub-type: Heater
Item Name: Heater, panel
Deck: A Deck
Class: 1st Class (Cabin Class)
Original Location:
Location in Rm:
Relocation Notes:
Quantity: 1
Contributing **Non-Contributing:**
Valuable Asset:

Artist/Designer:
Origin Date: 1934-1936
Measurements:
Materials:
Condition: Good
Description:

Notes:



Reference Sources:

Observation Date: 11/12/2008
Recorder: Amanda Kainer

Photo Range:

Queen Mary Inventory Record

ID: 1454
Space: A138
Room:
Type: Hardware
Sub-type: Hook

Item Name: Hook, double
Deck: A Deck
Class: 1st Class (Cabin Class)
Original Location:
Location in Rm:
Relocation Notes:
Quantity: 3
Contributing **Non-Contributing:**
Valuable Asset:

Artist/Designer:
Origin Date:
Measurements:
Materials: Roanoid

Condition: Good
Description:

Notes:

Reference Sources:

Observation Date: 11/12/2008
Recorder: Amanda Kainer



Photo Range:

ID: 3414
Space: A138
Room:
Type: Bathroom Fixture
Sub-type: Toilet
Item Name: Same as above
Deck: A Deck
Class: 1st Class (Cabin Class)

Original Location:
Location in Rm:
Relocation Notes:
Quantity: 1
Contributing **Non-Contributing:**
Valuable Asset:

Artist/Designer:
Origin Date:
Measurements:
Materials:
Condition: Fair
Description: Non-original bowls, seats, and lids. Plumbing is often updated and push handles reproduced.
Notes:

Reference Sources:

Observation Date: 11/12/2008
Recorder: Amanda Kainer



Photo Range:

Queen Mary Inventory Record

ID: 3416
Space: A138
Room:
Type: Furniture, Built-in
Sub-type: Closet
Item Name: Single, flat panel
Deck: A Deck
Class: 1st Class (Cabin Class)
Original Location:
Location in Rm:
Relocation Notes:
Quantity: 1
Contributing **Non-Contributing:**
Valuable Asset:

Artist/Designer:
Origin Date: 1934-1936
Measurements:
Materials:
Condition: Good
Description:

Notes:

Reference Sources:

Observation Date: 11/12/2008
Recorder: Amanda Kainer



Photo Range:

ID: 1138
Space: A138
Room:
Type: Furniture, Built-in
Sub-type: Table
Item Name: Table, dressing with mirror and side cabinets, standard
Deck: A Deck
Class: 1st Class (Cabin Class)
Original Location:
Location in Rm:
Relocation Notes:
Quantity: 1
Contributing **Non-Contributing:**
Valuable Asset:

Artist/Designer:
Origin Date:
Measurements:
Materials:
Condition: Good
Description:

Notes:

Reference Sources:

Observation Date: 11/12/2008
Recorder: Amanda Kainer



Photo Range:
P1030081

Queen Mary Inventory Record

ID: 266
Space: A138
Room:
Type: Furniture, Built-in
Sub-type: Table
Item Name: Table, writing fold-out
Deck: A Deck
Class: 1st Class (Cabin Class)
Original Location:
Location in Rm:
Relocation Notes:
Quantity: 1
Contributing Non-Contributing:
Valuable Asset:

Artist/Designer:
Origin Date:
Measurements:
Materials:
Condition: Fair
Description:

Notes:

Reference Sources:

Observation Date: 11/12/2008
Recorder: Amanda Kainer



Photo Range:

ID: 3728
Space: A138
Room:
Type: Bathroom Fixture
Sub-type: Tub
Item Name: Tub, other
Deck: A Deck
Class: 1st Class (Cabin Class)
Original Location:
Location in Rm:
Relocation Notes:
Quantity: 1
Contributing Non-Contributing:
Valuable Asset:

Artist/Designer:
Origin Date:
Measurements:
Materials:
Condition: Fair
Description:

Notes:

Reference Sources:

Observation Date: 11/12/2008
Recorder: Amanda Kainer

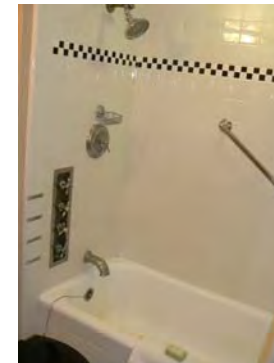

Photo Range:

Queen Mary Inventory Record

ID: 3269
Space: A138
Room:
Type: Furniture, Built-in
Sub-type: Dresser
Item Name: Dresser, standard
Deck: A Deck
Class: 1st Class (Cabin Class)

Original Location:

Location in Rm:

Relocation Notes:

Quantity: 1

Contributing **Non-Contributing:**

Valuable Asset:

Artist/Designer:

Origin Date:

Measurements:

Materials:

Condition: Fair

Description:

Four-drawer dresser with either attached shelves or mirror. Generally appears in a set of two.

Notes:

Granite (non-original).

Reference Sources:

Observation Date: 11/12/2008

Recorder: Amanda Kainer



Photo Range:

Queen Mary Inventory Record

ID: 3151
Space: A139
Room:
Type: Room photo
Sub-type:
Item Name:
Deck: A Deck
Class: 1st Class (Cabin Class)
Original Location:
Location in Rm:
Relocation Notes:
Quantity:
Contributing **Non-Contributing:**
Valuable Asset:

Artist/Designer:
Origin Date:
Measurements:
Materials:
Condition:
Description:

Notes:

Reference Sources:

Observation Date: 11/12/2008
Recorder: Amanda Kainer



Photo Range:
P1030188-P1030193

ID: 452
Space: A139
Room:
Type: Furniture, Built-in
Sub-type: Cabinet
Item Name: Cabinet, ensemble with shelves
Deck: A Deck
Class: 1st Class (Cabin Class)
Original Location:
Location in Rm:
Relocation Notes:
Quantity: 1
Contributing **Non-Contributing:**
Valuable Asset:

Artist/Designer:
Origin Date: 1934-1936
Measurements:
Materials:
Condition: Good
Description:

Notes:

Reference Sources:

Observation Date: 11/12/2008
Recorder: Amanda Kainer

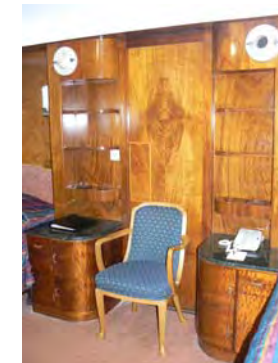

Photo Range:

Queen Mary Inventory Record

ID: 639
Space: A139
Room:
Type: Hardware
Sub-type: Door Knob Set

Item Name: Door Knob, original
Deck: A Deck
Class: 1st Class (Cabin Class)
Original Location:
Location in Rm:
Relocation Notes:
Quantity: 2
Contributing **Non-Contributing:**
Valuable Asset:

Artist/Designer:
Origin Date:
Measurements:
Materials: Roanoid

Condition: Good
Description: Oval door knob with escutcheon.
Notes:



Reference Sources:
The Queen Mary (The Shipbuilder), p. 146, 158
Observation Date: 11/12/2008
Recorder: Amanda Kainer

Photo Range:
P1030187

ID: 440
Space: A139
Room:
Type: Heating and Ventilation
Sub-type: Heater
Item Name: Heater, panel
Deck: A Deck
Class: 1st Class (Cabin Class)
Original Location:
Location in Rm:
Relocation Notes:
Quantity: 1
Contributing **Non-Contributing:**
Valuable Asset:

Artist/Designer:
Origin Date: 1934-1936
Measurements:
Materials:
Condition: Good
Description:

Notes:



Reference Sources:

Observation Date: 11/12/2008
Recorder: Amanda Kainer

Photo Range:

Queen Mary Inventory Record

ID: 859
Space: A139
Room:
Type: Hardware
Sub-type: Hook

Item Name: Hook, double
Deck: A Deck
Class: 1st Class (Cabin Class)
Original Location:
Location in Rm:
Relocation Notes:
Quantity: 3
Contributing **Non-Contributing:**
Valuable Asset:

Artist/Designer:
Origin Date:
Measurements:
Materials: Roanoid

Condition: Fair
Description:

Notes:

Reference Sources:

Observation Date: 11/12/2008
Recorder: Amanda Kainer



Photo Range:

ID: 4069
Space: A139
Room:
Type: Furniture, Built-in
Sub-type: Mirror
Item Name: Mirror, etched above heater
Deck: A Deck
Class: 1st Class (Cabin Class)
Original Location:
Location in Rm:
Relocation Notes:
Quantity: 1
Contributing **Non-Contributing:**
Valuable Asset:

Artist/Designer:
Origin Date:
Measurements:
Materials: glass
Condition: Good
Description:

Notes:

Reference Sources:

Observation Date: 11/12/2008
Recorder: Amanda Kainer



Photo Range:

Queen Mary Inventory Record

ID: 3782
Space: A139
Room:
Type: Bathroom Fixture
Sub-type: Toilet
Item Name: Same as above
Deck: A Deck
Class: 1st Class (Cabin Class)

Original Location:

Location in Rm:

Relocation Notes:

Quantity: 1

Contributing **Non-Contributing:**

Valuable Asset:

Artist/Designer:

Origin Date:

Measurements:

Materials:

Condition: Fair

Description:

Non-original bowls, seats, and lids. Plumbing is often updated and push handles reproduced.

Notes:

Reference Sources:

Observation Date: 11/12/2008

Recorder: Amanda Kainer



Photo Range:

ID: 3645
Space: A139
Room:
Type: Furniture, Built-in
Sub-type: Closet
Item Name: Single, flat panel
Deck: A Deck
Class: 1st Class (Cabin Class)

Original Location:

Location in Rm:

Relocation Notes:

Quantity: 2

Contributing **Non-Contributing:**

Valuable Asset:

Artist/Designer:

Origin Date: 1934-1936

Measurements:

Materials:

Condition: Good

Description:

Notes:

Reference Sources:

Observation Date: 11/12/2008

Recorder: Amanda Kainer



Photo Range:

Queen Mary Inventory Record

ID: 3331
Space: A139
Room:
Type: Furniture, Built-in
Sub-type: Table
Item Name: Table, dressing with mirror and side cabinets, standard
Deck: A Deck
Class: 1st Class (Cabin Class)
Original Location:
Location in Rm:
Relocation Notes:
Quantity: 1
Contributing **Non-Contributing:**
Valuable Asset:

Artist/Designer:
Origin Date:
Measurements:
Materials:
Condition: Good
Description:

Notes:

Reference Sources:

Observation Date: 11/12/2008
Recorder: Amanda Kainer



Photo Range:

ID: 4114
Space: A139
Room:
Type: Furniture, Built-in
Sub-type: Table
Item Name: Table, writing fold-out
Deck: A Deck
Class: 1st Class (Cabin Class)
Original Location:
Location in Rm:
Relocation Notes:
Quantity: 1
Contributing **Non-Contributing:**
Valuable Asset:

Artist/Designer:
Origin Date:
Measurements:
Materials:
Condition: Fair
Description:

Notes:

Reference Sources:

Observation Date: 11/12/2008
Recorder: Amanda Kainer



Photo Range:

Queen Mary Inventory Record

ID: 1043
Space: A139
Room:
Type: Bathroom Fixture
Sub-type: Tub
Item Name: Tub, other
Deck: A Deck
Class: 1st Class (Cabin Class)
Original Location:
Location in Rm:
Relocation Notes:
Quantity: 1
Contributing **Non-Contributing:**
Valuable Asset:

Artist/Designer:
Origin Date:
Measurements:
Materials:
Condition: Fair
Description:

Notes:

Reference Sources:

Observation Date: 11/12/2008
Recorder: Amanda Kainer

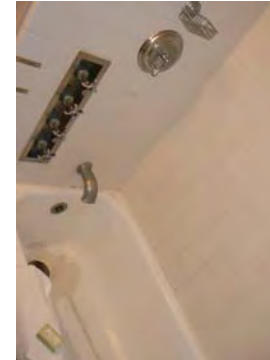

Photo Range:

ID: 4161
Space: A139
Room:
Type: Heating and Ventilation
Sub-type: Fan
Item Name: Same as above
Deck: A Deck
Class: 1st Class (Cabin Class)
Original Location:
Location in Rm:
Relocation Notes:
Quantity: 1
Contributing **Non-Contributing:**
Valuable Asset:

Artist/Designer:
Origin Date: 1934-1936
Measurements: Base: 10 in. D; Head: 14 in. D
Materials: Metal
Condition: Fair
Description: Wall-mounted open grill circular fan with controls for fast, medium, and slow.

Notes: Inoperable.

Reference Sources:

The Queen Mary (The Shipbuilder), p. 145-6
Observation Date: 11/12/2008
Recorder: Amanda Kainer



Photo Range:

Queen Mary Inventory Record

ID: 18
Space: A140
Room:
Type: Room photo
Sub-type:
Item Name:
Deck: A Deck
Class: 1st Class (Cabin Class)
Original Location:
Location in Rm:
Relocation Notes:
Quantity:
Contributing Non-Contributing:
Valuable Asset:

Artist/Designer:
Origin Date:
Measurements:
Materials:
Condition:
Description:

Notes:

Reference Sources

Observation Date: 11/5/2008
Recorder: Marlise Fratinardo



Photo Range:

ID: 3552
Space: A140
Room:
Type: Room photo
Sub-type:
Item Name:
Deck: A Deck
Class: 1st Class (Cabin Class)
Original Location:
Location in Rm:
Relocation Notes:
Quantity:
Contributing Non-Contributing:
Valuable Asset:

Artist/Designer:
Origin Date:
Measurements:
Materials:
Condition:
Description:

Notes:

Reference Sources

Observation Date: 11/5/2008
Recorder: Marlise Fratinardo

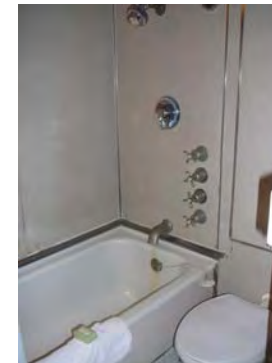

Photo Range:

Queen Mary Inventory Record

ID: 3283
Space: A140
Room:
Type: Bathroom Fixture
Sub-type: Wash Basin
Item Name: Basin, replacement fittings
Deck: A Deck
Class: 1st Class (Cabin Class)

Artist/Designer:
Origin Date:
Measurements:
Materials: White glazed vitreous china
Condition: Fair
Description:



Shape matches original basin. In some cases, Shanks maker's mark is extant. Often original brackets and plumbing. Spigot and handles replaced.

Notes:

Original Location:

Location in Rm:

Relocation Notes:

Quantity: 1

Contributing **Non-Contributing:**

Valuable Asset:

Reference Sources

The Queen Mary (The Shipbuilder), p. 190

Observation Date: 11/5/2008

Recorder: Marlise Fratinardo

Photo Range:

ID: 472
Space: A140
Room:
Type: Furniture, Built-in
Sub-type: Cabinet
Item Name: Cabinet, ensemble with shelves
Deck: A Deck
Class: 1st Class (Cabin Class)

Artist/Designer:
Origin Date: 1934-1936
Measurements:
Materials:
Condition: Fair
Description:



Upper portion is shelves.

Notes:

Reference Sources

Observation Date: 11/5/2008

Recorder: Marlise Fratinardo

Photo Range:

Original Location:

Location in Rm:

Relocation Notes:

Quantity: 1

Contributing **Non-Contributing:**

Valuable Asset:

Queen Mary Inventory Record

ID: 3644
Space: A140
Room:
Type: Furniture, Freestanding
Sub-type: Seating, non-original
Item Name: Chair, armchair
Deck: A Deck
Class: 1st Class (Cabin Class)
Original Location:
Location in Rm:
Relocation Notes:
Quantity: 2
Contributing **Non-Contributing:**
Valuable Asset:

Artist/Designer:
Origin Date:
Measurements:
Materials:
Condition: Fair
Description:

Notes:

Reference Sources

Observation Date: 11/5/2008
Recorder: Marlise Fratinardo



Photo Range:

ID: 927
Space: A140
Room:
Type: Hardware
Sub-type: Door Knob Set
Item Name: Door Knob, original
Deck: A Deck
Class: 1st Class (Cabin Class)
Original Location:
Location in Rm:
Relocation Notes:
Quantity: 1
Contributing **Non-Contributing:**
Valuable Asset:

Artist/Designer:
Origin Date:
Measurements:
Materials: Roanoid
Condition: Fair
Description: Oval door knob with throw bolt.
Notes:

Reference Sources

The Queen Mary (The Shipbuilder), p. 146, 158
Observation Date: 11/5/2008
Recorder: Marlise Fratinardo



Photo Range:

Queen Mary Inventory Record

ID: 24
Space: A140
Room:
Type: Hardware
Sub-type: Door Knob Set

Item Name: Door Knob, original
Deck: A Deck
Class: 1st Class (Cabin Class)
Original Location:

Location in Rm:

Relocation Notes:

Quantity: 1

Contributing **Non-Contributing:**

Valuable Asset:

ID: 3430
Space: A140
Room:
Type: Heating and Ventilation
Sub-type: Heater
Item Name: Heater, panel
Deck: A Deck
Class: 1st Class (Cabin Class)
Original Location:

Location in Rm:

Relocation Notes:

Quantity: 1

Contributing **Non-Contributing:**

Valuable Asset:

Artist/Designer:
Origin Date:
Measurements:
Materials: Roanoid

Condition: Fair
Description: Oval door knob with escutcheon.
Notes:

Reference Sources

The Queen Mary (The Shipbuilder), p. 146, 158

Observation Date: 11/5/2008

Recorder: Marlise Fratinardo

Artist/Designer:
Origin Date: 1934-1936
Measurements:
Materials:
Condition: Fair
Description:

Notes:

Reference Sources

Observation Date: 11/5/2008

Recorder: Marlise Fratinardo



Photo Range:



Photo Range:

Queen Mary Inventory Record

ID: 4590
Space: A140
Room:
Type: Hardware
Sub-type: Hook

Item Name: Hook, double
Deck: A Deck
Class: 1st Class (Cabin Class)
Original Location:
Location in Rm:
Relocation Notes:
Quantity: 4
Contributing **Non-Contributing:**
Valuable Asset:

Artist/Designer:
Origin Date: 1934-1936
Measurements:
Materials: Roanoid
Condition: Fair
Description:

Notes:

Reference Sources

Observation Date: 11/5/2008
Recorder: Marlise Fratinaro



Photo Range:

ID: 679
Space: A140
Room:
Type: Furniture, Built-in
Sub-type: Mirror
Item Name: Mirror, etched above heater
Deck: A Deck
Class: 1st Class (Cabin Class)
Original Location:
Location in Rm:
Relocation Notes:
Quantity: 1
Contributing **Non-Contributing:**
Valuable Asset:

Artist/Designer:
Origin Date:
Measurements:
Materials: glass
Condition: Good
Description: Etched design.
Notes:

Reference Sources

Observation Date: 11/5/2008
Recorder: Marlise Fratinaro



Photo Range:

Queen Mary Inventory Record

ID: 4146
Space: A140
Room:
Type: Bathroom Fixture
Sub-type: Toilet
Item Name: Same as above
Deck: A Deck
Class: 1st Class (Cabin Class)

Original Location:

Location in Rm:

Relocation Notes:

Quantity: 1

Contributing **Non-Contributing:**

Valuable Asset:

ID: 1134
Space: A140
Room:
Type: Furniture, Built-in
Sub-type: Closet
Item Name: Single, flat panel
Deck: A Deck
Class: 1st Class (Cabin Class)

Original Location:

Location in Rm:

Relocation Notes:

Quantity: 1

Contributing **Non-Contributing:**

Valuable Asset:

Artist/Designer:

Origin Date:

Measurements:

Materials:

Condition: Fair

Description:

Non-original bowls, seats, and lids. Plumbing is often updated and push handles reproduced.

Notes:

Reference Sources

Observation Date: 11/5/2008

Recorder: Marlise Fratinaro

Artist/Designer:

Origin Date: 1934-1936

Measurements:

Materials:

Condition: Fair

Description:

Notes:

Reference Sources

Observation Date: 11/5/2008

Recorder: Marlise Fratinaro



Photo Range:



Photo Range:

Queen Mary Inventory Record

ID: 893
Space: A140
Room:
Type: Furniture, Built-in
Sub-type: Table
Item Name: Table, dressing with mirror and side cabinets, standard
Deck: A Deck
Class: 1st Class (Cabin Class)
Original Location:

Location in Rm:

Relocation Notes:

Quantity: 1

Contributing **Non-Contributing:**

Valuable Asset:

ID: 168
Space: A140
Room:
Type: Furniture, Built-in
Sub-type: Table
Item Name: Table, writing fold-out
Deck: A Deck
Class: 1st Class (Cabin Class)
Original Location:

Location in Rm:

Relocation Notes:

Quantity: 1

Contributing **Non-Contributing:**

Valuable Asset:

Artist/Designer:
Origin Date:
Measurements:
Materials:
Condition: Fair
Description:

Notes:

Reference Sources

Observation Date: 11/5/2008
Recorder: Marlise Fratinaro

Artist/Designer:
Origin Date:
Measurements:
Materials:
Condition: Fair
Description: Lower portion is a cabinet.
Notes:

Reference Sources

Observation Date: 11/5/2008
Recorder: Marlise Fratinaro



Photo Range:



Photo Range:

Queen Mary Inventory Record

ID: 406
Space: A140
Room:
Type: Bathroom Fixture
Sub-type: Tub
Item Name: Tub, other
Deck: A Deck
Class: 1st Class (Cabin Class)
Original Location:
Location in Rm:
Relocation Notes:
Quantity: 1
Contributing **Non-Contributing:**
Valuable Asset:

Artist/Designer:
Origin Date:
Measurements:
Materials:
Condition: Fair
Description:

Notes:

Reference Sources

Observation Date: 11/5/2008
Recorder: Marlise Fratinardo

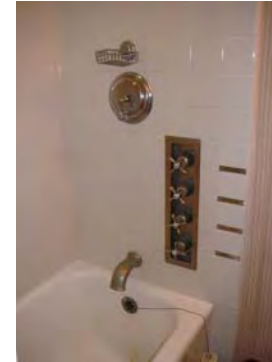

Photo Range:

ID: 130
Space: A140
Room:
Type: Heating and Ventilation
Sub-type: Fan
Item Name: Same as above
Deck: A Deck
Class: 1st Class (Cabin Class)
Original Location:
Location in Rm:
Relocation Notes:
Quantity: 1
Contributing **Non-Contributing:**
Valuable Asset:

Artist/Designer:
Origin Date: 1934-1936
Measurements: Base: 10 in. D; Head: 14 in. D
Materials: Metal
Condition: Fair
Description: Wall-mounted open grill circular fan with controls for fast, medium, and slow.

Notes: Inoperable.

Reference Sources

The Queen Mary (The Shipbuilder), p. 145-6
Observation Date: 11/5/2008
Recorder: Marlise Fratinardo



Photo Range:

Queen Mary Inventory Record

ID: 4550
Space: A140
Room:
Type: Furniture, Built-in
Sub-type: Cabinet
Item Name: Cabinet, specialty
Deck: A Deck
Class: 1st Class (Cabin Class)
Original Location:
Location in Rm:
Relocation Notes:
Quantity: 2
Contributing **Non-Contributing:**
Valuable Asset:

Artist/Designer:
Origin Date: 1934-1936
Measurements:
Materials:
Condition: Fair
Description:
Notes: One missing handle.
Reference Sources
Observation Date: 11/5/2008
Recorder: Marlise Fratinardo



Photo Range:

ID: 4494
Space: A141
Room:
Type: Room photo
Sub-type:
Item Name:
Deck: A Deck
Class: 1st Class (Cabin Class)
Original Location:
Location in Rm:
Relocation Notes:
Quantity:
Contributing **Non-Contributing:**
Valuable Asset:

Artist/Designer:
Origin Date:
Measurements:
Materials:
Condition:
Description:
Notes:
Reference Sources
Observation Date: 11/13/2008
Recorder: Amanda Kainer



Photo Range:

P1030480, P1030483-P1030489

Queen Mary Inventory Record

ID: 1451
Space: A141
Room:
Type: Hardware
Sub-type: Door Knob Set

Item Name: Door Knob, original
Deck: A Deck
Class: 1st Class (Cabin Class)
Original Location:

Location in Rm:

Relocation Notes:

Quantity: 1

Contributing **Non-Contributing:**

Valuable Asset:

ID: 552
Space: A141
Room:
Type: Furniture, Freestanding
Sub-type: Headboard
Item Name: Headboard, upholstered twin
Deck: A Deck
Class: 1st Class (Cabin Class)
Original Location:

Location in Rm:

Relocation Notes:

Quantity: 2

Contributing **Non-Contributing:**

Valuable Asset:

Artist/Designer:
Origin Date:
Measurements:
Materials: Roanoid

Condition: Fair
Description: Oval door knob with escutcheon.
Notes:

Reference Sources

The Queen Mary (The Shipbuilder), p. 146, 158

Observation Date: 11/13/2008

Recorder: Amanda Kainer

Artist/Designer:
Origin Date:
Measurements:
Materials:
Condition: Fair
Description:

Notes:

Reference Sources

Observation Date: 11/13/2008

Recorder: Amanda Kainer



Photo Range:
P1030503



Photo Range:
P1030492

Queen Mary Inventory Record

ID: 123
Space: A141
Room:
Type: Heating and Ventilation
Sub-type: Heater
Item Name: Heater, panel
Deck: A Deck
Class: 1st Class (Cabin Class)
Original Location:
Location in Rm:
Relocation Notes:
Quantity: 1
Contributing **Non-Contributing:**
Valuable Asset:

Artist/Designer:
Origin Date: 1934-1936
Measurements:
Materials:
Condition: Good
Description:

Notes:

Reference Sources

Observation Date: 11/13/2008
Recorder: Amanda Kainer



Photo Range:

ID: 1072
Space: A141
Room:
Type: Hardware
Sub-type: Hook
Item Name: Hook, double
Deck: A Deck
Class: 1st Class (Cabin Class)
Original Location:
Location in Rm:
Relocation Notes:
Quantity: 5
Contributing **Non-Contributing:**
Valuable Asset:

Artist/Designer:
Origin Date:
Measurements:
Materials: Roanoid
Condition: Good
Description:

Notes:

Reference Sources

Observation Date: 11/13/2008
Recorder: Amanda Kainer



Photo Range:
P1030497, P1030498

Queen Mary Inventory Record

ID: 838
Space: A141
Room:
Type: Furniture, Built-in
Sub-type: Mirror
Item Name: Mirror, etched above heater
Deck: A Deck
Class: 1st Class (Cabin Class)
Original Location:
Location in Rm:
Relocation Notes:
Quantity: 1
Contributing **Non-Contributing:**
Valuable Asset:

Artist/Designer:
Origin Date:
Measurements:
Materials: glass
Condition: Good
Description:

Notes:

Reference Sources

Observation Date: 11/13/2008
Recorder: Amanda Kainer



Photo Range:

ID: 308
Space: A141
Room:
Type: Bathroom Fixture
Sub-type: Toilet
Item Name: Same as above
Deck: A Deck
Class: 1st Class (Cabin Class)
Original Location:
Location in Rm:
Relocation Notes:
Quantity: 1
Contributing **Non-Contributing:**
Valuable Asset:

Artist/Designer:
Origin Date:
Measurements:
Materials:
Condition: Fair
Description: Non-original bowls, seats, and lids. Plumbing is often updated and push handles reproduced.
Notes:

Reference Sources

Observation Date: 11/13/2008
Recorder: Amanda Kainer



Photo Range:

Queen Mary Inventory Record

ID: 1120
Space: A141
Room:
Type: Furniture, Built-in
Sub-type: Closet
Item Name: Single, flat panel
Deck: A Deck
Class: 1st Class (Cabin Class)
Original Location:
Location in Rm:
Relocation Notes:
Quantity: 2
Contributing **Non-Contributing:**
Valuable Asset:

Artist/Designer:
Origin Date: 1934-1936
Measurements:
Materials:
Condition: Good
Description:
Notes:

Reference Sources

Observation Date: 11/13/2008
Recorder: Amanda Kainer



Photo Range:

ID: 3593
Space: A141
Room:
Type: Furniture, Built-in
Sub-type: Table
Item Name: Table, dressing with mirror and side shelves, standard
Deck: A Deck
Class: 1st Class (Cabin Class)
Original Location:
Location in Rm:
Relocation Notes:
Quantity: 1
Contributing **Non-Contributing:**
Valuable Asset:

Artist/Designer:
Origin Date:
Measurements:
Materials:
Condition: Good
Description:
Notes:

Reference Sources

Observation Date: 11/13/2008
Recorder: Amanda Kainer



Photo Range:

Queen Mary Inventory Record

ID: 829
Space: A141
Room:
Type: Bathroom Fixture
Sub-type: Tub
Item Name: Tub, other
Deck: A Deck
Class: 1st Class (Cabin Class)
Original Location:
Location in Rm:
Relocation Notes:
Quantity: 1
Contributing **Non-Contributing:**
Valuable Asset:

Artist/Designer:
Origin Date:
Measurements:
Materials:
Condition: Fair
Description:

Notes:

Reference Sources

Observation Date: 11/13/2008
Recorder: Amanda Kainer

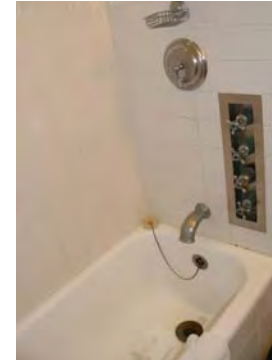

Photo Range:

ID: 910
Space: A141
Room:
Type: Furniture, Built-in
Sub-type: Dresser
Item Name: Dresser, standard
Deck: A Deck
Class: 1st Class (Cabin Class)
Original Location:
Location in Rm:
Relocation Notes:
Quantity: 2
Contributing **Non-Contributing:**
Valuable Asset:

Artist/Designer:
Origin Date:
Measurements:
Materials:
Condition: Good
Description: Four-drawer dresser with either attached shelves or mirror. Generally appears in a set of two.
Notes: Granite (non-original).
Reference Sources

Observation Date: 11/13/2008
Recorder: Amanda Kainer



Photo Range:

Queen Mary Inventory Record

ID: 3142
Space: A141
Room:
Type: Heating and Ventilation
Sub-type: Fan
Item Name: Same as above
Deck: A Deck
Class: 1st Class (Cabin Class)

Original Location:

Location in Rm:

Relocation Notes:

Quantity: 1

Contributing **Non-Contributing:**

Valuable Asset:

Artist/Designer:

Origin Date: 1934-1936

Measurements: Base: 10 in. D; Head: 14 in. D

Materials: Metal

Condition: Fair

Description:

Wall-mounted open grill circular fan with controls for fast, medium, and slow.

Notes:

Inoperable.

Reference Sources

The Queen Mary (The Shipbuilder), p. 145-6

Observation Date: 11/13/2008

Recorder: Amanda Kainer



Photo Range:

Queen Mary Inventory Record

ID: 959
Space: A144
Room:
Type: Room photo
Sub-type:
Item Name:
Deck: A Deck
Class: 1st Class (Cabin Class)
Original Location:
Location in Rm:
Relocation Notes:
Quantity:
Contributing: Non-Contributing:
Valuable Asset:

Artist/Designer:
Origin Date:
Measurements:
Materials:
Condition:
Description:
Notes:
Reference Sources:



Observation Date: 11/5/2008
Recorder: Marlise Fratinardo

Photo Range:

ID: 3671
Space: A144
Room:
Type: Room photo
Sub-type:
Item Name:
Deck: A Deck
Class: 1st Class (Cabin Class)
Original Location:
Location in Rm:
Relocation Notes:
Quantity:
Contributing: Non-Contributing:
Valuable Asset:

Artist/Designer:
Origin Date:
Measurements:
Materials:
Condition:
Description:
Notes:
Reference Sources:



Observation Date: 11/5/2008
Recorder: Marlise Fratinardo

Photo Range:

Queen Mary Inventory Record

ID: 12
Space: A144
Room:
Type: Bathroom Fixture
Sub-type: Wash Basin
Item Name: Basin, replacement fittings
Deck: A Deck
Class: 1st Class (Cabin Class)

Artist/Designer:
Origin Date:
Measurements:
Materials: White glazed vitreous china
Condition: Fair

Description:
Shape matches original basin. In some cases, Shanks maker's mark is extant. Often original brackets and plumbing. Spigot and handles replaced.

Notes:

Original Location:

Location in Rm:

Relocation Notes:

Quantity: 1

Contributing: **Non-Contributing:**

Valuable Asset:

Reference Sources:

The Queen Mary (The Shipbuilder), p. 190

Observation Date: 11/5/2008

Recorder: Marlise Fratinardo



Photo Range:

ID: 86
Space: A144
Room:
Type: Furniture, Built-in
Sub-type: Cabinet
Item Name: Cabinet, ensemble with shelves
Deck: A Deck
Class: 1st Class (Cabin Class)

Artist/Designer:
Origin Date: 1934-1936
Measurements:
Materials:
Condition: Fair

Description:

Notes:

Original Location:

Location in Rm:

Relocation Notes:

Quantity: 1

Contributing: **Non-Contributing:**

Valuable Asset:

Reference Sources:

Observation Date: 11/5/2008

Recorder: Marlise Fratinardo



Photo Range:

Queen Mary Inventory Record

ID: 3676
Space: A144
Room:
Type: Furniture, Freestanding
Sub-type: Seating, non-original
Item Name: Chair, armchair
Deck: A Deck
Class: 1st Class (Cabin Class)
Original Location:
Location in Rm:
Relocation Notes:
Quantity: 2
Contributing: **Non-Contributing:**
Valuable Asset:

Artist/Designer:
Origin Date:
Measurements:
Materials:
Condition: Fair
Description:

Notes:

Reference Sources:

Observation Date: 11/5/2008
Recorder: Marlise Fratinardo



Photo Range:

ID: 3144
Space: A144
Room:
Type: Hardware
Sub-type: Door Knob Set
Item Name: Door Knob, original
Deck: A Deck
Class: 1st Class (Cabin Class)
Original Location:
Location in Rm:
Relocation Notes:
Quantity: 1
Contributing: **Non-Contributing:**
Valuable Asset:

Artist/Designer:
Origin Date:
Measurements:
Materials: Roanoid
Condition: Fair
Description: Oval door knob with throw bolt.
Notes:

Reference Sources:

The Queen Mary (The Shipbuilder), p. 146, 158
Observation Date: 11/5/2008
Recorder: Marlise Fratinardo



Photo Range:

Queen Mary Inventory Record

ID: 4614
Space: A144
Room:
Type: Hardware
Sub-type: Door Knob Set

Item Name: Door Knob, original
Deck: A Deck
Class: 1st Class (Cabin Class)
Original Location:

Location in Rm:

Relocation Notes:

Quantity: 1

Contributing: **Non-Contributing:**

Valuable Asset:

ID: 955
Space: A144
Room:
Type: Heating and Ventilation
Sub-type: Heater
Item Name: Heater, panel
Deck: A Deck
Class: 1st Class (Cabin Class)
Original Location:

Location in Rm:

Relocation Notes:

Quantity: 1

Contributing: **Non-Contributing:**

Valuable Asset:

Artist/Designer:
Origin Date:
Measurements:
Materials: Roanoid

Condition: Fair
Description: Oval door knob with escutcheon.
Notes:

Reference Sources:

The Queen Mary (The Shipbuilder), p. 146, 158

Observation Date: 11/5/2008

Recorder: Marlise Fratinardo

Artist/Designer:
Origin Date: 1934-1936
Measurements:
Materials:
Condition: Fair
Description:

Notes:

Reference Sources:

Observation Date: 11/5/2008

Recorder: Marlise Fratinardo



Photo Range:



Photo Range:

Queen Mary Inventory Record

ID: 358
Space: A144
Room:
Type: Hardware
Sub-type: Hook

Item Name: Hook, double
Deck: A Deck
Class: 1st Class (Cabin Class)
Original Location:
Location in Rm:
Relocation Notes:
Quantity: 4
Contributing: **Non-Contributing:**
Valuable Asset:

Artist/Designer:
Origin Date: 1934-1936
Measurements:
Materials: Roanoid
Condition: Fair
Description:
Notes:
Reference Sources:
Observation Date: 11/5/2008
Recorder: Marlise Fratinaro



Photo Range:

ID: 1105
Space: A144
Room:
Type: Furniture, Built-in
Sub-type: Mirror
Item Name: Mirror, above heater
Deck: A Deck
Class: 1st Class (Cabin Class)
Original Location:
Location in Rm:
Relocation Notes:
Quantity: 1
Contributing: **Non-Contributing:**
Valuable Asset:

Artist/Designer:
Origin Date:
Measurements:
Materials: glass
Condition: Good
Description: Etched design.
Notes:
Reference Sources:
Observation Date: 11/5/2008
Recorder: Marlise Fratinaro



Photo Range:

Queen Mary Inventory Record

ID: 4377
Space: A144
Room:
Type: Bathroom Fixture
Sub-type: Toilet
Item Name: Same as above
Deck: A Deck
Class: 1st Class (Cabin Class)

Original Location:

Location in Rm:

Relocation Notes:

Quantity: 1

Contributing: **Non-Contributing:**

Valuable Asset:

ID: 4544
Space: A144
Room:
Type: Furniture, Built-in
Sub-type: Closet
Item Name: Single, flat panel
Deck: A Deck
Class: 1st Class (Cabin Class)

Original Location:

Location in Rm:

Relocation Notes:

Quantity: 1

Contributing: **Non-Contributing:**

Valuable Asset:

Artist/Designer:

Origin Date:

Measurements:

Materials:

Condition: Fair

Description:

Non-original bowls, seats, and lids. Plumbing is often updated and push handles reproduced.

Notes:

Reference Sources:

Observation Date: 11/5/2008

Recorder: Marlise Fratinaro

Artist/Designer:

Origin Date: 1934-1936

Measurements:

Materials:

Condition: Fair

Description:

Notes:

Reference Sources:

Observation Date: 11/5/2008

Recorder: Marlise Fratinaro



Photo Range:



Photo Range:

Queen Mary Inventory Record

ID: 324
Space: A144
Room:
Type: Furniture, Built-in
Sub-type: Table
Item Name: Table, dressing with mirror and side cabinets, standard
Deck: A Deck
Class: 1st Class (Cabin Class)
Original Location:
Location in Rm:
Relocation Notes:
Quantity: 1
Contributing: **Non-Contributing:**
Valuable Asset:

ID: 3653
Space: A144
Room:
Type: Bathroom Fixture
Sub-type: Tub
Item Name: Tub, other
Deck: A Deck
Class: 1st Class (Cabin Class)
Original Location:
Location in Rm:
Relocation Notes:
Quantity: 1
Contributing: **Non-Contributing:**
Valuable Asset:

Artist/Designer:
Origin Date:
Measurements:
Materials:
Condition: Fair
Description:

Notes:

Reference Sources:

Observation Date: 11/5/2008
Recorder: Marlise Fratinaro

Artist/Designer:
Origin Date:
Measurements:
Materials:
Condition: Fair
Description:

Notes:

Reference Sources:

Observation Date: 11/5/2008
Recorder: Marlise Fratinaro



Photo Range:



Photo Range:

Queen Mary Inventory Record

ID: 4058
Space: A144
Room:
Type: Furniture, Built-in
Sub-type: Dresser
Item Name: Dresser, standard
Deck: A Deck
Class: 1st Class (Cabin Class)

Original Location:

Location in Rm:

Relocation Notes:

Quantity: 2

Contributing: **Non-Contributing:**

Valuable Asset:

ID: 2990
Space: A144
Room:
Type: Heating and Ventilation
Sub-type: Fan
Item Name: Same as above
Deck: A Deck
Class: 1st Class (Cabin Class)

Original Location:

Location in Rm:

Relocation Notes:

Quantity: 1

Contributing: **Non-Contributing:**

Valuable Asset:

Artist/Designer:

Origin Date:

Measurements:

Materials:

Condition: Fair

Description:

Four-drawer dresser with either attached shelves or mirror. Generally appears in a set of two.

Notes:

Granite (non-original).

Reference Sources:

Observation Date: 11/5/2008

Recorder: Marlise Fratinaro

Artist/Designer:

Origin Date: 1934-1936

Measurements: Base: 10 in. D; Head: 14 in. D

Materials: Metal

Condition: Fair

Description:

Wall-mounted open grill circular fan with controls for fast, medium, and slow.

Notes:

Inoperable.

Reference Sources:

The Queen Mary (The Shipbuilder), p. 145-6

Observation Date: 11/5/2008

Recorder: Marlise Fratinaro



Photo Range:

P3040363



Photo Range:

Queen Mary Inventory Record

ID: 4177
Space: A144
Room:
Type: Furniture, Built-in
Sub-type: Cabinet
Item Name: Cabinet, specialty
Deck: A Deck
Class: 1st Class (Cabin Class)
Original Location:
Location in Rm:
Relocation Notes:
Quantity: 2
Contributing: **Non-Contributing:**
Valuable Asset:

Artist/Designer:
Origin Date: 1934-1936
Measurements:
Materials:
Condition: Fair
Description:
Notes: One missing handle.
Reference Sources:
Observation Date: 11/5/2008
Recorder: Marlise Fratinardo



Photo Range:

ID: 872
Space: A145
Room:
Type: Room photo
Sub-type:
Item Name:
Deck: A Deck
Class: 1st Class (Cabin Class)
Original Location:
Location in Rm:
Relocation Notes:
Quantity:
Contributing: **Non-Contributing:**
Valuable Asset:

Artist/Designer:
Origin Date:
Measurements:
Materials:
Condition:
Description:
Notes:
Reference Sources:
Observation Date: 11/13/2008
Recorder: Amanda Kainer



Photo Range:
P1030460-P1030466, P1030479

Queen Mary Inventory Record

ID: 3764
Space: A145
Room:
Type: Furniture, Built-in
Sub-type: Cabinet
Item Name: Cabinet, ensemble with shelves
Deck: A Deck
Class: 1st Class (Cabin Class)
Original Location:
Location in Rm:
Relocation Notes:
Quantity: 1
Contributing: **Non-Contributing:**
Valuable Asset:

ID: 3189
Space: A145
Room:
Type: Heating and Ventilation
Sub-type: Heater
Item Name: Heater, panel
Deck: A Deck
Class: 1st Class (Cabin Class)
Original Location:
Location in Rm:
Relocation Notes:
Quantity: 1
Contributing: **Non-Contributing:**
Valuable Asset:

Artist/Designer:
Origin Date: 1934-1936
Measurements:
Materials:
Condition: Fair
Description:

Notes:

Reference Sources:

Observation Date: 11/13/2008
Recorder: Amanda Kainer

Artist/Designer:
Origin Date: 1934-1936
Measurements:
Materials:
Condition: Good
Description:

Notes:

Reference Sources:

Observation Date: 11/13/2008
Recorder: Amanda Kainer



Photo Range:



Photo Range:

Queen Mary Inventory Record

ID: 3786
Space: A145
Room:
Type: Hardware
Sub-type: Hook

Item Name: Hook, double
Deck: A Deck
Class: 1st Class (Cabin Class)
Original Location:
Location in Rm:
Relocation Notes:
Quantity: 1
Contributing: **Non-Contributing:**
Valuable Asset:

Artist/Designer:
Origin Date: 1934-1936
Measurements:
Materials: Roanoid

Condition: Good
Description:

Notes:

Reference Sources:

Observation Date: 11/13/2008
Recorder: Amanda Kainer

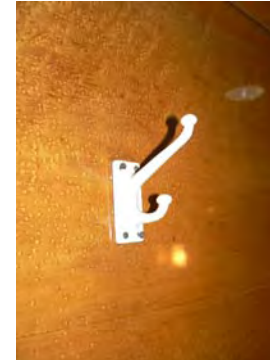

Photo Range:

ID: 3155
Space: A145
Room:
Type: Hardware
Sub-type: Hook

Item Name: Hook, single
Deck: A Deck
Class: 1st Class (Cabin Class)
Original Location:
Location in Rm:
Relocation Notes:
Quantity: 4
Contributing: **Non-Contributing:**
Valuable Asset:

Artist/Designer:
Origin Date: 1934-1936
Measurements:
Materials: Roanoid

Condition: Fair
Description:

Notes:

Reference Sources:

Observation Date: 11/13/2008
Recorder: Amanda Kainer



Photo Range:

Queen Mary Inventory Record

ID: 4538
Space: A145
Room:
Type: Furniture, Built-in
Sub-type: Mirror
Item Name: Mirror, etched above heater
Deck: A Deck
Class: 1st Class (Cabin Class)
Original Location:
Location in Rm:
Relocation Notes:
Quantity: 1
Contributing: **Non-Contributing:**
Valuable Asset:

Artist/Designer:
Origin Date: 1934-1936
Measurements:
Materials: Glass
Condition: Good
Description:

Notes:

Reference Sources:

Observation Date: 11/13/2008
Recorder: Amanda Kainer



Photo Range:

ID: 4539
Space: A145
Room:
Type: Bathroom Fixture
Sub-type: Toilet
Item Name: Same as above
Deck: A Deck
Class: 1st Class (Cabin Class)
Original Location:
Location in Rm:
Relocation Notes:
Quantity: 1
Contributing: **Non-Contributing:**
Valuable Asset:

Artist/Designer:
Origin Date:
Measurements:
Materials:
Condition: Fair
Description: Non-original bowls, seats, and lids. Plumbing is often updated and push handles reproduced.
Notes:

Reference Sources:

Observation Date: 11/13/2008
Recorder: Amanda Kainer



Photo Range:

Queen Mary Inventory Record

ID: 3816
Space: A145
Room:
Type: Furniture, Built-in
Sub-type: Closet
Item Name: Single, flat panel
Deck: A Deck
Class: 1st Class (Cabin Class)
Original Location:
Location in Rm:
Relocation Notes:
Quantity: 2
Contributing: **Non-Contributing:**
Valuable Asset:

Artist/Designer:
Origin Date: 1934-1936
Measurements:
Materials:
Condition: Good
Description:
Notes:
Reference Sources:
Observation Date: 11/13/2008
Recorder: Amanda Kainer

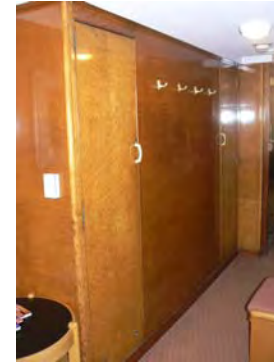

Photo Range:

ID: 885
Space: A145
Room:
Type: Furniture, Built-in
Sub-type: Table
Item Name: Table, dressing with mirror and side cabinets, standard
Deck: A Deck
Class: 1st Class (Cabin Class)
Original Location:
Location in Rm:
Relocation Notes:
Quantity: 1
Contributing: **Non-Contributing:**
Valuable Asset:

Artist/Designer:
Origin Date: 1934-1936
Measurements:
Materials:
Condition: Fair
Description:
Notes:
Reference Sources:
Observation Date: 11/13/2008
Recorder: Amanda Kainer



Photo Range:

Queen Mary Inventory Record

ID: 4586
Space: A145
Room:
Type: Furniture, Built-in
Sub-type: Table
Item Name: Table, writing fold-out
Deck: A Deck
Class: 1st Class (Cabin Class)
Original Location:
Location in Rm:
Relocation Notes:
Quantity: 1
Contributing: **Non-Contributing:**
Valuable Asset:

Artist/Designer:
Origin Date: 1934-1936
Measurements:
Materials:
Condition: Good
Description:

Notes:
Reference Sources:

Observation Date: 11/13/2008
Recorder: Amanda Kainer



Photo Range:

ID: 4588
Space: A145
Room:
Type: Bathroom Fixture
Sub-type: Tub
Item Name: Tub, other
Deck: A Deck
Class: 1st Class (Cabin Class)
Original Location:
Location in Rm:
Relocation Notes:
Quantity: 1
Contributing: **Non-Contributing:**
Valuable Asset:

Artist/Designer:
Origin Date:
Measurements:
Materials:
Condition: Fair
Description:

Notes:
Reference Sources:

Observation Date: 11/13/2008
Recorder: Amanda Kainer

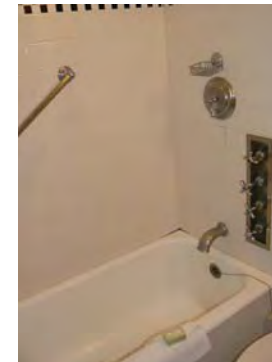

Photo Range:

Queen Mary Inventory Record

ID: 162
Space: A145
Room:
Type: Heating and Ventilation
Sub-type: Fan
Item Name: Same as above
Deck: A Deck
Class: 1st Class (Cabin Class)

Original Location:

Location in Rm:

Relocation Notes:

Quantity: 1

Contributing: **Non-Contributing:**

Valuable Asset:

ID: 601
Space: A145
Room:
Type: Hardware
Sub-type: Door Knob Set
Item Name: Door Knob, modified
Deck: A Deck
Class: 1st Class (Cabin Class)

Original Location:

Location in Rm:

Relocation Notes:

Quantity: 2

Contributing: **Non-Contributing:**

Valuable Asset:

Artist/Designer:
Origin Date: 1934-1936
Measurements: Base: 10 in. D; Head: 14 in. D
Materials: Metal
Condition: Good
Description: Wall-mounted open grill circular fan with controls for fast, medium, and slow.

Notes:
Inoperable.

Reference Sources:

The Queen Mary (The Shipbuilder), p. 145-6

Observation Date: 11/13/2008

Recorder: Amanda Kainer

Artist/Designer:
Origin Date:
Measurements:
Materials: Roanoid
Condition: Poor

Description: Oval door knob.

Notes:
Missing remainder of set

Reference Sources:

The Queen Mary (The Shipbuilder), p. 146, 158

Observation Date: 11/13/2008

Recorder: Amanda Kainer



Photo Range:



Photo Range:
P1030478

Queen Mary Inventory Record

ID: 4169
Space: A146
Room:
Type: Room photo
Sub-type:
Item Name:
Deck: A Deck
Class: 1st Class (Cabin Class)
Original Location:
Location in Rm:
Relocation Notes:
Quantity:
Contributing **Non-Contributing:**
Valuable Asset:

Artist/Designer:
Origin Date:
Measurements:
Materials:
Condition:
Description:

Notes:

Reference Sources

Observation Date: 11/12/2008
Recorder: Amanda Kainer



Photo Range:
P1030425-P1030429

ID: 401
Space: A146
Room:
Type: Furniture, Built-in
Sub-type: Cabinet
Item Name: Cabinet, ensemble with shelves
Deck: A Deck
Class: 1st Class (Cabin Class)
Original Location:
Location in Rm:
Relocation Notes:
Quantity: 1
Contributing **Non-Contributing:**
Valuable Asset:

Artist/Designer:
Origin Date: 1934-1936
Measurements:
Materials:
Condition: Good
Description:

Notes:

Reference Sources

Observation Date: 11/12/2008
Recorder: Amanda Kainer



Photo Range:

Queen Mary Inventory Record

ID: 4142
Space: A146
Room:
Type: Hardware
Sub-type: Door Knob Set

Item Name: Door Knob, original
Deck: A Deck
Class: 1st Class (Cabin Class)
Original Location:

Location in Rm:

Relocation Notes:

Quantity: 1

Contributing **Non-Contributing:**

Valuable Asset:

ID: 236
Space: A146
Room:
Type: Heating and Ventilation
Sub-type: Heater
Item Name: Heater, panel
Deck: A Deck
Class: 1st Class (Cabin Class)
Original Location:

Location in Rm:

Relocation Notes:

Quantity: 1

Contributing **Non-Contributing:**

Valuable Asset:

Artist/Designer:
Origin Date:
Measurements:
Materials: Roanoid

Condition: Fair
Description: Oval door knob with throw bolt.
Notes:

Reference Sources

The Queen Mary (The Shipbuilder), p. 146, 158

Observation Date: 11/12/2008

Recorder: Amanda Kainer

Artist/Designer:
Origin Date: 1934-1936
Measurements:
Materials:
Condition: Fair
Description:

Notes:

Reference Sources

Observation Date: 11/12/2008

Recorder: Amanda Kainer



Photo Range:

P1030418, P1030419



Photo Range:

P1030414

Queen Mary Inventory Record

ID: 290
Space: A146
Room:
Type: Hardware
Sub-type: Hook

Item Name: Hook, double
Deck: A Deck
Class: 1st Class (Cabin Class)
Original Location:
Location in Rm:
Relocation Notes:
Quantity: 2
Contributing **Non-Contributing:**
Valuable Asset:

Artist/Designer:
Origin Date:
Measurements:
Materials: Roanoid

Condition: Good
Description:

Notes:

Reference Sources

Observation Date: 11/12/2008
Recorder: Amanda Kainer



Photo Range:

ID: 422
Space: A146
Room:
Type: Furniture, Built-in
Sub-type: Mirror
Item Name: Mirror, etched above heater
Deck: A Deck
Class: 1st Class (Cabin Class)
Original Location:
Location in Rm:
Relocation Notes:
Quantity: 1
Contributing **Non-Contributing:**
Valuable Asset:

Artist/Designer:
Origin Date:
Measurements:
Materials: Glass
Condition: Good
Description:

Notes:

Reference Sources

Observation Date: 11/12/2008
Recorder: Amanda Kainer



Photo Range:

Queen Mary Inventory Record

ID: 3797
Space: A146
Room:
Type: Bathroom Fixture
Sub-type: Toilet
Item Name: Same as above
Deck: A Deck
Class: 1st Class (Cabin Class)

Original Location:

Location in Rm:

Relocation Notes:

Quantity: 1

Contributing **Non-Contributing:**

Valuable Asset:

ID: 618
Space: A146
Room:
Type: Furniture, Built-in
Sub-type: Closet
Item Name: Single, flat panel
Deck: A Deck
Class: 1st Class (Cabin Class)

Original Location:

Location in Rm:

Relocation Notes:

Quantity: 2

Contributing **Non-Contributing:**

Valuable Asset:

Artist/Designer:

Origin Date:

Measurements:

Materials:

Condition: Fair

Description:

Non-original bowls, seats, and lids. Plumbing is often updated and push handles reproduced.

Notes:

Reference Sources

Observation Date: 11/12/2008

Recorder: Amanda Kainer

Artist/Designer:

Origin Date: 1934-1936

Measurements:

Materials:

Condition: Good

Description:

Notes:

Reference Sources

Observation Date: 11/12/2008

Recorder: Amanda Kainer



Photo Range:

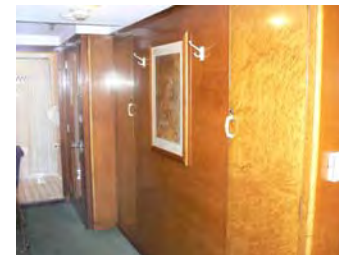

Photo Range:

Queen Mary Inventory Record

ID: 1099
Space: A146
Room:
Type: Furniture, Built-in
Sub-type: Table
Item Name: Table, dressing with mirror and side cabinets, standard
Deck: A Deck
Class: 1st Class (Cabin Class)
Original Location:

Location in Rm:

Relocation Notes:

Quantity: 1
Contributing **Non-Contributing:**
Valuable Asset:

ID: 1191
Space: A146
Room:
Type: Furniture, Built-in
Sub-type: Table
Item Name: Table, writing fold-out
Deck: A Deck
Class: 1st Class (Cabin Class)
Original Location:

Location in Rm:

Relocation Notes:

Quantity: 1
Contributing **Non-Contributing:**
Valuable Asset:

Artist/Designer:
Origin Date:
Measurements:
Materials:
Condition: Good
Description:

Notes:

Reference Sources

Observation Date: 11/12/2008
Recorder: Amanda Kainer

Artist/Designer:
Origin Date:
Measurements:
Materials:
Condition: Fair
Description:

Notes:

Reference Sources

Observation Date: 11/12/2008
Recorder: Amanda Kainer



Photo Range:



Photo Range:

Queen Mary Inventory Record

ID: 496
Space: A146
Room:
Type: Bathroom Fixture
Sub-type: Tub
Item Name: Tub, other
Deck: A Deck
Class: 1st Class (Cabin Class)
Original Location:
Location in Rm:
Relocation Notes:
Quantity: 1
Contributing **Non-Contributing:**
Valuable Asset:

Artist/Designer:
Origin Date:
Measurements:
Materials:
Condition: Fair
Description:

Notes:

Reference Sources

Observation Date: 11/12/2008
Recorder: Amanda Kainer

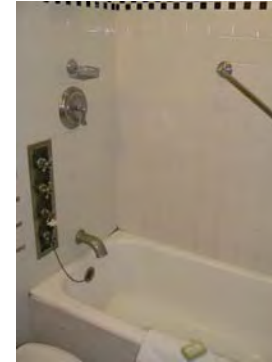

Photo Range:

ID: 3693
Space: A146
Room:
Type: Heating and Ventilation
Sub-type: Fan
Item Name: Same as above
Deck: A Deck
Class: 1st Class (Cabin Class)
Original Location:
Location in Rm:
Relocation Notes:
Quantity: 1
Contributing **Non-Contributing:**
Valuable Asset:

Artist/Designer:
Origin Date: 1934-1936
Measurements: Base: 10 in. D; Head: 14 in. D
Materials: Metal
Condition: Fair
Description: Wall-mounted open grill circular fan with controls for fast, medium, and slow.

Notes: Inoperable.

Reference Sources

The Queen Mary (The Shipbuilder), p. 145-6
Observation Date: 11/12/2008
Recorder: Amanda Kainer



Photo Range:

Queen Mary Inventory Record

ID: 263
Space: A147
Room:
Type: Room photo
Sub-type:
Item Name:
Deck: A Deck
Class: 1st Class (Cabin Class)
Original Location:
Location in Rm:
Relocation Notes:
Quantity:
Contributing **Non-Contributing:**
Valuable Asset:

Artist/Designer:
Origin Date:
Measurements:
Materials:
Condition:
Description:

Notes:

Reference Sources

Observation Date: 11/12/2008
Recorder: Amanda Kainer



Photo Range:
P1030159-P1030163

ID: 395
Space: A147
Room:
Type: Heating and Ventilation
Sub-type: Heater
Item Name: Heater, panel
Deck: A Deck
Class: 1st Class (Cabin Class)
Original Location:
Location in Rm:
Relocation Notes:
Quantity: 1
Contributing **Non-Contributing:**
Valuable Asset:

Artist/Designer:
Origin Date: 1934-1936
Measurements:
Materials:
Condition: Good
Description:

Notes:

Reference Sources

Observation Date: 11/12/2008
Recorder: Amanda Kainer



Photo Range:

Queen Mary Inventory Record

ID: 572
Space: A147
Room:
Type: Furniture, Built-in
Sub-type: Mirror
Item Name: Mirror, above heater
Deck: A Deck
Class: 1st Class (Cabin Class)
Original Location:
Location in Rm:
Relocation Notes:
Quantity: 1
Contributing **Non-Contributing:**
Valuable Asset:

Artist/Designer:
Origin Date:
Measurements:
Materials: glass
Condition: Good
Description:

Notes:

Reference Sources

Observation Date: 11/12/2008
Recorder: Amanda Kainer



Photo Range:

ID: 3460
Space: A147
Room:
Type: Bathroom Fixture
Sub-type: Toilet
Item Name: Same as above
Deck: A Deck
Class: 1st Class (Cabin Class)
Original Location:
Location in Rm:
Relocation Notes:
Quantity: 1
Contributing **Non-Contributing:**
Valuable Asset:

Artist/Designer:
Origin Date:
Measurements:
Materials:
Condition: Fair
Description: Non-original bowls, seats, and lids. Plumbing is often updated and push handles reproduced.
Notes:

Reference Sources

Observation Date: 11/12/2008
Recorder: Amanda Kainer



Photo Range:

Queen Mary Inventory Record

ID: 719
Space: A147
Room:
Type: Furniture, Built-in
Sub-type: Closet
Item Name: Single, flat panel
Deck: A Deck
Class: 1st Class (Cabin Class)
Original Location:
Location in Rm:
Relocation Notes:
Quantity: 1
Contributing **Non-Contributing:**
Valuable Asset:

Artist/Designer:
Origin Date: 1934-1936
Measurements:
Materials:
Condition: Good
Description:

Notes:

Reference Sources

Observation Date: 11/12/2008
Recorder: Amanda Kainer

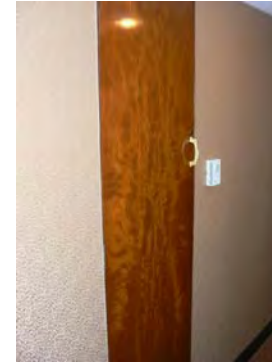

Photo Range:

ID: 3153
Space: A147
Room:
Type: Furniture, Built-in
Sub-type: Table
Item Name: Table, dressing with mirror and side cabinets, standard
Deck: A Deck
Class: 1st Class (Cabin Class)
Original Location:
Location in Rm:
Relocation Notes:
Quantity: 1
Contributing **Non-Contributing:**
Valuable Asset:

Artist/Designer:
Origin Date:
Measurements:
Materials:
Condition: Good
Description:

Notes:

Reference Sources

Observation Date: 11/12/2008
Recorder: Amanda Kainer



Photo Range:
P1030165

Queen Mary Inventory Record

ID: 54
Space: A147
Room:
Type: Furniture, Built-in
Sub-type: Table
Item Name: Table, writing fold-out
Deck: A Deck
Class: 1st Class (Cabin Class)
Original Location:
Location in Rm:
Relocation Notes:
Quantity: 1
Contributing **Non-Contributing:**
Valuable Asset:

Artist/Designer:
Origin Date:
Measurements:
Materials:
Condition: Fair
Description:

Notes:

Reference Sources

Observation Date: 11/12/2008
Recorder: Amanda Kainer



Photo Range:

ID: 4353
Space: A147
Room:
Type: Bathroom Fixture
Sub-type: Tub
Item Name: Tub, other
Deck: A Deck
Class: 1st Class (Cabin Class)
Original Location:
Location in Rm:
Relocation Notes:
Quantity: 1
Contributing **Non-Contributing:**
Valuable Asset:

Artist/Designer:
Origin Date:
Measurements:
Materials:
Condition: Fair
Description:

Notes:

Reference Sources

Observation Date: 11/12/2008
Recorder: Amanda Kainer

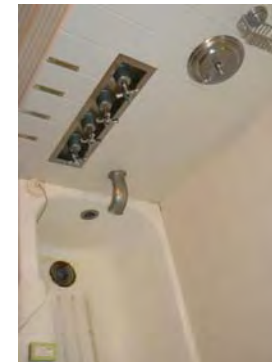

Photo Range:

Queen Mary Inventory Record

ID: 227
Space: A147
Room:
Type: Hardware
Sub-type: Door Knob Set

Item Name: Door Knob, modified
Deck: A Deck
Class: 1st Class (Cabin Class)
Original Location:

Location in Rm:

Relocation Notes:

Quantity: 1

Contributing **Non-Contributing:**

Valuable Asset:

ID: 3302
Space: A147
Room:
Type: Furniture, Built-in
Sub-type: Dresser
Item Name: Dresser, standard
Deck: A Deck
Class: 1st Class (Cabin Class)

Original Location:

Location in Rm:

Relocation Notes:

Quantity: 1

Contributing **Non-Contributing:**

Valuable Asset:

Artist/Designer:
Origin Date:
Measurements:
Materials: Roanoid, plastic, metal

Condition: Poor
Description: Oval door knob with throw bolt.

Notes: Damaged throw bolt.

Reference Sources

The Queen Mary (The Shipbuilder), p. 146, 158

Observation Date: 11/12/2008

Recorder: Amanda Kainer



Photo Range:
P1030173, P1030174

Artist/Designer:
Origin Date:
Measurements:
Materials:
Condition: Good
Description: Four-drawer dresser with either attached shelves or mirror. Generally appears in a set of two.

Notes: Granite (non-original).

Reference Sources

Observation Date: 11/12/2008

Recorder: Amanda Kainer



Photo Range:

Queen Mary Inventory Record

ID: 713
Space: A148
Room:
Type: Room photo
Sub-type:
Item Name:
Deck: A Deck
Class: 1st Class (Cabin Class)
Original Location:
Location in Rm:
Relocation Notes:
Quantity:
Contributing: **Non-Contributing:**
Valuable Asset:

Artist/Designer:
Origin Date:
Measurements:
Materials:
Condition:
Description:

Notes:

Reference Sources:

Observation Date: 11/12/2008
Recorder: Amanda Kainer



Photo Range:
P1030099-P1030105

ID: 280
Space: A148
Room:
Type: Hardware
Sub-type: Door Knob Set
Item Name: Door Knob, modified
Deck: A Deck
Class: 1st Class (Cabin Class)
Original Location:
Location in Rm:
Relocation Notes:
Quantity: 3
Contributing: **Non-Contributing:**
Valuable Asset:

Artist/Designer:
Origin Date:
Measurements:
Materials: Roanoid, plastic
Condition: Fair
Description: Oval door knob with throw bolt.
Notes:

Reference Sources:

The Queen Mary (The Shipbuilder), p. 146, 158
Observation Date: 11/12/2008
Recorder: Amanda Kainer



Photo Range:
P1030117, P1030118

Queen Mary Inventory Record

ID: 3583
Space: A148
Room:
Type: Heating and Ventilation
Sub-type: Heater
Item Name: Heater, panel
Deck: A Deck
Class: 1st Class (Cabin Class)
Original Location:
Location in Rm:
Relocation Notes:
Quantity: 1
Contributing: **Non-Contributing:**
Valuable Asset:

Artist/Designer:
Origin Date: 1934-1936
Measurements:
Materials:
Condition: Good
Description:
Notes:
Reference Sources:
Observation Date: 11/12/2008
Recorder: Amanda Kainer



Photo Range:

ID: 979
Space: A148
Room:
Type: Bathroom Fixture
Sub-type: Toilet
Item Name: Same as above
Deck: A Deck
Class: 1st Class (Cabin Class)
Original Location:
Location in Rm:
Relocation Notes:
Quantity: 1
Contributing: **Non-Contributing:**
Valuable Asset:

Artist/Designer:
Origin Date:
Measurements:
Materials:
Condition: Fair
Description: Non-original bowls, seats, and lids. Plumbing is often updated and push handles reproduced.
Notes:
Reference Sources:
Observation Date: 11/12/2008
Recorder: Amanda Kainer



Photo Range:

Queen Mary Inventory Record

ID: 50
Space: A148
Room:
Type: Furniture, Built-in
Sub-type: Closet
Item Name: Single, flat panel
Deck: A Deck
Class: 1st Class (Cabin Class)
Original Location:
Location in Rm:
Relocation Notes:
Quantity: 1
Contributing: **Non-Contributing:**
Valuable Asset:

Artist/Designer:
Origin Date: 1934-1936
Measurements:
Materials:
Condition: Good
Description:
Notes:
Reference Sources:
Observation Date: 11/12/2008
Recorder: Amanda Kainer



Photo Range:

ID: 3731
Space: A148
Room:
Type: Furniture, Built-in
Sub-type: Table
Item Name: Table, dressing with mirror and side cabinets, standard
Deck: A Deck
Class: 1st Class (Cabin Class)
Original Location:
Location in Rm:
Relocation Notes:
Quantity: 1
Contributing: **Non-Contributing:**
Valuable Asset:

Artist/Designer:
Origin Date:
Measurements:
Materials:
Condition: Fair
Description:
Notes:
Reference Sources:
Observation Date: 11/12/2008
Recorder: Amanda Kainer



Photo Range:

Queen Mary Inventory Record

ID: 3468
Space: A148
Room:
Type: Furniture, Built-in
Sub-type: Table
Item Name: Table, writing fold-out
Deck: A Deck
Class: 1st Class (Cabin Class)
Original Location:
Location in Rm:
Relocation Notes:
Quantity: 1
Contributing: **Non-Contributing:**
Valuable Asset:

Artist/Designer:
Origin Date:
Measurements:
Materials:
Condition: Fair
Description:

Notes:

Reference Sources:

Observation Date: 11/12/2008
Recorder: Amanda Kainer



Photo Range:

ID: 4127
Space: A148
Room:
Type: Bathroom Fixture
Sub-type: Tub
Item Name: Tub, other
Deck: A Deck
Class: 1st Class (Cabin Class)
Original Location:
Location in Rm:
Relocation Notes:
Quantity: 1
Contributing: **Non-Contributing:**
Valuable Asset:

Artist/Designer:
Origin Date:
Measurements:
Materials:
Condition: Fair
Description:

Notes:

Reference Sources:

Observation Date: 11/12/2008
Recorder: Amanda Kainer

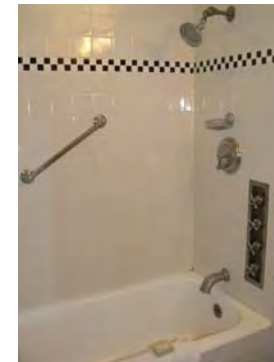

Photo Range:

Queen Mary Inventory Record

ID: 91
Space: A148
Room:
Type: Furniture, Built-in
Sub-type: Dresser
Item Name: Dresser, standard
Deck: A Deck
Class: 1st Class (Cabin Class)

Original Location:

Location in Rm:

Relocation Notes:

Quantity: 1

Contributing: **Non-Contributing:**

Valuable Asset:

ID: 4477
Space: A148
Room:
Type: Hardware
Sub-type: Hook
Item Name: Hook, double
Deck: A Deck
Class: 1st Class (Cabin Class)

Original Location:

Location in Rm:

Relocation Notes:

Quantity: 2

Contributing: **Non-Contributing:**

Valuable Asset:

Artist/Designer:

Origin Date:

Measurements:

Materials:

Condition: Fair

Description:

Four-drawer dresser with either attached shelves or mirror. Generally appears in a set of two.

Notes:

Granite (non-original).

Reference Sources:

Observation Date: 11/12/2008

Recorder: Amanda Kainer

Artist/Designer:

Origin Date:

Measurements:

Materials: Roanoid

Condition: Poor

Description:

Notes:

One hook broken.

Reference Sources:

Observation Date: 11/12/2008

Recorder: Amanda Kainer



Photo Range:



Photo Range:

Queen Mary Inventory Record

ID: 1407
Space: A149
Room:
Type: Room photo
Sub-type:
Item Name:
Deck: A Deck
Class: 1st Class (Cabin Class)
Original Location:
Location in Rm:
Relocation Notes:
Quantity:
Contributing: **Non-Contributing:**
Valuable Asset:

Artist/Designer:
Origin Date:
Measurements:
Materials:
Condition:
Description:

Notes:

Reference Sources:

The Queen Mary (The Shipbuilder), p. 145

Observation Date: 10/28/2008

Recorder: Amanda Kainer



Photo Range:

P1020176-P1020182, P1020184

ID: 4085
Space: A149
Room:
Type: Hardware
Sub-type: Door Knob Set
Item Name: Door Knob, modified
Deck: A Deck
Class: 1st Class (Cabin Class)
Original Location:
Location in Rm:
Relocation Notes:
Quantity: 1
Contributing: **Non-Contributing:**
Valuable Asset:

Artist/Designer:
Origin Date:
Measurements:
Materials: Roanoid, wood
Condition: Fair

Description:

Oval door knob with replacement escutcheon.

Notes:

Reference Sources:

The Queen Mary (The Shipbuilder), p. 146, 158

Observation Date: 10/28/2008

Recorder: Amanda Kainer



Photo Range:

P1020175

Queen Mary Inventory Record

ID: 891
Space: A149
Room:
Type: Furniture, Built-in
Sub-type: Closet
Item Name: Double, flat panel
Deck: A Deck
Class: 1st Class (Cabin Class)
Original Location:
Location in Rm:
Relocation Notes:
Quantity: 2
Contributing: **Non-Contributing:**
Valuable Asset:

Artist/Designer:
Origin Date: 1934-1936
Measurements:
Materials:
Condition: Good
Description:

Notes:

Reference Sources:

The Queen Mary (The Shipbuilder), p. 145

Observation Date: 10/28/2008

Recorder: Amanda Kainer

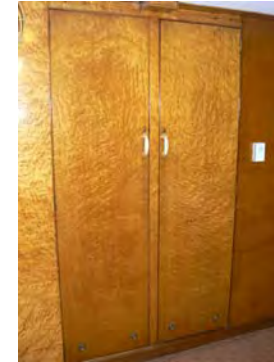

Photo Range:

ID: 4057
Space: A149
Room:
Type: Heating and Ventilation
Sub-type: Heater
Item Name: Heater, panel
Deck: A Deck
Class: 1st Class (Cabin Class)
Original Location:
Location in Rm:
Relocation Notes:
Quantity: 1
Contributing: **Non-Contributing:**
Valuable Asset:

Artist/Designer:
Origin Date: 1934-1936
Measurements:
Materials:
Condition: Fair
Description:

Missing one glass rod.

Notes:

Reference Sources:

The Queen Mary (The Shipbuilder), p. 145

Observation Date: 10/28/2008

Recorder: Amanda Kainer



Photo Range:

Queen Mary Inventory Record

ID: 1053
Space: A149
Room:
Type: Hardware
Sub-type: Hook

Item Name: Hook, double
Deck: A Deck
Class: 1st Class (Cabin Class)
Original Location:
Location in Rm:
Relocation Notes:
Quantity: 7
Contributing: **Non-Contributing:**
Valuable Asset:

Artist/Designer:
Origin Date: 1934-1936
Measurements:
Materials: Roanoid
Condition: Good
Description:

Notes:

Reference Sources:

The Queen Mary (The Shipbuilder), p. 145

Observation Date: 10/28/2008

Recorder: Amanda Kainer

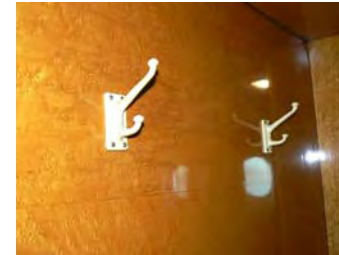

Photo Range:

P1020165, P1020168. P1020169

ID: 1388
Space: A149
Room:
Type: Furniture, Built-in
Sub-type: Mirror
Item Name: Mirror, etched above heater
Deck: A Deck
Class: 1st Class (Cabin Class)
Original Location:
Location in Rm:
Relocation Notes:
Quantity: 1
Contributing: **Non-Contributing:**
Valuable Asset:

Artist/Designer:
Origin Date:
Measurements:
Materials: glass
Condition: Fair
Description:

Notes:

Reference Sources:

The Queen Mary (The Shipbuilder), p. 145

Observation Date: 10/28/2008

Recorder: Amanda Kainer



Photo Range:

Queen Mary Inventory Record

ID: 3223
Space: A149
Room:
Type: Bathroom Fixture
Sub-type: Toilet
Item Name: Same as above
Deck: A Deck
Class: 1st Class (Cabin Class)

Original Location:

Location in Rm:

Relocation Notes:

Quantity: 1

Contributing: **Non-Contributing:**

Valuable Asset:

ID: 960
Space: A149
Room:
Type: Furniture, Built-in
Sub-type: Shelves
Item Name: Shelf, modular
Deck: A Deck
Class: 1st Class (Cabin Class)

Original Location:

Location in Rm:

Relocation Notes:

Quantity: 1

Contributing: **Non-Contributing:**

Valuable Asset:

Artist/Designer:

Origin Date:

Measurements:

Materials:

Condition: Fair

Description:

Non-original bowls, seats, and lids. Plumbing is often updated and push handles reproduced.

Notes:

Reference Sources:

Observation Date: 10/28/2008

Recorder: Amanda Kainer

Artist/Designer:

Origin Date:

Measurements:

Materials:

Condition: Fair

Description:

Notes:

Reference Sources:

The Queen Mary (The Shipbuilder), p. 145

Observation Date: 10/28/2008

Recorder: Amanda Kainer



Photo Range:

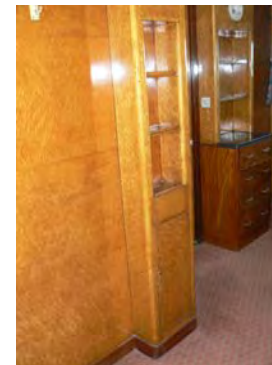

Photo Range:

P1020164

Queen Mary Inventory Record

ID: 1459
Space: A149
Room:
Type: Furniture, Built-in
Sub-type: Table
Item Name: Table, dressing with mirror and side shelves, standard
Deck: A Deck
Class: 1st Class (Cabin Class)
Original Location:
Location in Rm:
Relocation Notes:
Quantity: 1
Contributing: **Non-Contributing:**
Valuable Asset:

ID: 3705
Space: A149
Room:
Type: Bathroom Fixture
Sub-type: Tub
Item Name: Tub, other
Deck: A Deck
Class: 1st Class (Cabin Class)
Original Location:
Location in Rm:
Relocation Notes:
Quantity: 1
Contributing: **Non-Contributing:**
Valuable Asset:

Artist/Designer:
Origin Date:
Measurements:
Materials:
Condition: Good
Description:

Notes:

Reference Sources:
The Queen Mary (The Shipbuilder), p. 145
Observation Date: 10/28/2008
Recorder: Amanda Kainer

Artist/Designer:
Origin Date:
Measurements:
Materials:
Condition: Fair
Description:

Notes:

Reference Sources:
The Queen Mary (The Shipbuilder), p. 145
Observation Date: 10/28/2008
Recorder: Amanda Kainer



Photo Range:

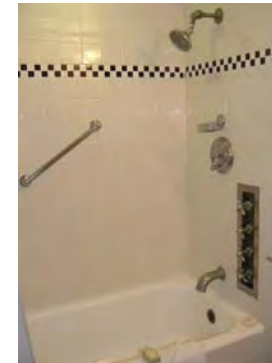

Photo Range:
P1020152

Queen Mary Inventory Record

ID: 3536
Space: A149
Room:
Type: Heating and Ventilation
Sub-type: Fan
Item Name: Same as above
Deck: A Deck
Class: 1st Class (Cabin Class)

Original Location:

Location in Rm:

Relocation Notes:

Quantity: 1

Contributing: **Non-Contributing:**

Valuable Asset:

Artist/Designer:

Origin Date: 1934-1936

Measurements: Base: 10 in. D; Head: 14 in. D

Materials: Metal

Condition: Poor

Description:

Wall-mounted open grill circular fan with controls for fast, medium, and slow.

Notes:

Inoperable.

Reference Sources:

The Queen Mary (The Shipbuilder), p. 145-6

Observation Date: 10/28/2008

Recorder: Amanda Kainer



Photo Range:

Queen Mary Inventory Record

ID: 397
Space: A150
Room:
Type: Room photo
Sub-type:
Item Name:
Deck: A Deck
Class: 1st Class (Cabin Class)
Original Location:
Location in Rm:
Relocation Notes:
Quantity:
Contributing: Non-Contributing:
Valuable Asset:

Artist/Designer:
Origin Date:
Measurements:
Materials:
Condition:
Description:

Notes:

Reference Sources:

Observation Date: 11/5/2008
Recorder: Marlise Fratinardo



Photo Range:

ID: 905
Space: A150
Room:
Type: Room photo
Sub-type:
Item Name:
Deck: A Deck
Class: 1st Class (Cabin Class)
Original Location:
Location in Rm:
Relocation Notes:
Quantity:
Contributing: Non-Contributing:
Valuable Asset:

Artist/Designer:
Origin Date:
Measurements:
Materials:
Condition:
Description:

Notes:

Reference Sources:

Observation Date: 11/5/2008
Recorder: Marlise Fratinardo

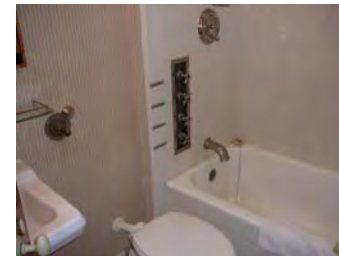

Photo Range:

Queen Mary Inventory Record

ID: 1032
Space: A150
Room:
Type: Bathroom Fixture
Sub-type: Wash Basin
Item Name: Basin, other
Deck: A Deck
Class: 1st Class (Cabin Class)
Original Location:
Location in Rm:
Relocation Notes:
Quantity: 1
Contributing: **Non-Contributing:**
Valuable Asset:

Artist/Designer:
Origin Date:
Measurements:
Materials:
Condition: Fair
Description:

Notes:

Reference Sources:

Observation Date: 11/5/2008
Recorder: Marlise Fratinardo



Photo Range:

ID: 3733
Space: A150
Room:
Type: Furniture, Freestanding
Sub-type: Seating, non-original
Item Name: Chair, armchair
Deck: A Deck
Class: 1st Class (Cabin Class)
Original Location:
Location in Rm:
Relocation Notes:
Quantity: 2
Contributing: **Non-Contributing:**
Valuable Asset:

Artist/Designer:
Origin Date:
Measurements:
Materials:
Condition: Fair
Description:

Notes:

Reference Sources:

Observation Date: 11/5/2008
Recorder: Marlise Fratinardo

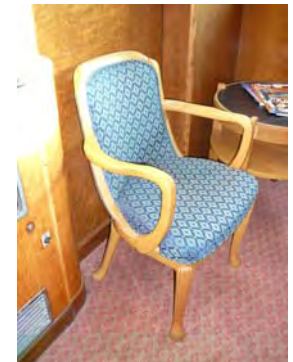

Photo Range:
P3040381

Queen Mary Inventory Record

ID: 1201
Space: A150
Room:
Type: Hardware
Sub-type: Door Knob Set

Item Name: Door Knob, original
Deck: A Deck
Class: 1st Class (Cabin Class)
Original Location:

Location in Rm:

Relocation Notes:

Quantity: 1

Contributing: **Non-Contributing:**

Valuable Asset:

ID: 704
Space: A150
Room:
Type: Hardware
Sub-type: Door Knob Set

Item Name: Door Knob, original
Deck: A Deck
Class: 1st Class (Cabin Class)
Original Location:

Location in Rm:

Relocation Notes:

Quantity: 1

Contributing: **Non-Contributing:**

Valuable Asset:

Artist/Designer:
Origin Date:
Measurements:
Materials: Roanoid

Condition: Poor
Description: Oval door knob with throw bolt.
Notes:

Reference Sources:

The Queen Mary (The Shipbuilder), p. 146, 158

Observation Date: 11/5/2008

Recorder: Marlise Fratinaro

Artist/Designer:
Origin Date:
Measurements:
Materials: Roanoid

Condition: Fair
Description: Oval door knob with escutcheon.
Notes:

Reference Sources:

The Queen Mary (The Shipbuilder), p. 146, 158

Observation Date: 11/5/2008

Recorder: Marlise Fratinaro



Photo Range:



Photo Range:

Queen Mary Inventory Record

ID: 1061
Space: A150
Room:
Type: Furniture, Built-in
Sub-type: Closet
Item Name: Double, flat panel
Deck: A Deck
Class: 1st Class (Cabin Class)
Original Location:
Location in Rm:
Relocation Notes:
Quantity: 1
Contributing: **Non-Contributing:**
Valuable Asset:

Artist/Designer:
Origin Date: 1934-1936
Measurements:
Materials:
Condition: Fair
Description:
Notes:
Reference Sources:
Observation Date: 11/5/2008
Recorder: Marlise Fratinardo

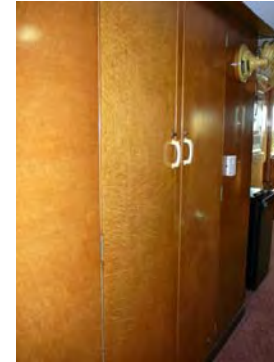

Photo Range:

ID: 176
Space: A150
Room:
Type: Heating and Ventilation
Sub-type: Heater
Item Name: Heater, panel
Deck: A Deck
Class: 1st Class (Cabin Class)
Original Location:
Location in Rm:
Relocation Notes:
Quantity: 1
Contributing: **Non-Contributing:**
Valuable Asset:

Artist/Designer:
Origin Date: 1934-1936
Measurements:
Materials:
Condition: Fair
Description:
Notes:
Reference Sources:
Observation Date: 11/5/2008
Recorder: Marlise Fratinardo



Photo Range:

Queen Mary Inventory Record

ID: 541
Space: A150
Room:
Type: Hardware
Sub-type: Hook

Item Name: Hook, double
Deck: A Deck
Class: 1st Class (Cabin Class)
Original Location:
Location in Rm:
Relocation Notes:
Quantity: 3
Contributing: **Non-Contributing:**
Valuable Asset:

Artist/Designer:
Origin Date: 1934-1936
Measurements:
Materials: Roanoid

Condition: Fair
Description:

Notes:

Reference Sources:

Observation Date: 11/5/2008
Recorder: Marlise Fratinardo



Photo Range:

ID: 3626
Space: A150
Room:
Type: Furniture, Built-in
Sub-type: Mirror
Item Name: Mirror, etched above heater
Deck: A Deck
Class: 1st Class (Cabin Class)
Original Location:
Location in Rm:
Relocation Notes:
Quantity: 1
Contributing: **Non-Contributing:**
Valuable Asset:

Artist/Designer:
Origin Date:
Measurements:
Materials: glass
Condition: Good
Description: Etched design.

Notes:

Reference Sources:

Observation Date: 11/5/2008
Recorder: Marlise Fratinardo



Photo Range:

Queen Mary Inventory Record

ID: 581
Space: A150
Room:
Type: Bathroom Fixture
Sub-type: Toilet
Item Name: Same as above
Deck: A Deck
Class: 1st Class (Cabin Class)

Original Location:

Location in Rm:

Relocation Notes:

Quantity: 1

Contributing: **Non-Contributing:**

Valuable Asset:

ID: 3598
Space: A150
Room:
Type: Bathroom Fixture
Sub-type: Tub
Item Name: Tub, other
Deck: A Deck
Class: 1st Class (Cabin Class)

Original Location:

Location in Rm:

Relocation Notes:

Quantity: 1

Contributing: **Non-Contributing:**

Valuable Asset:

Artist/Designer:

Origin Date:

Measurements:

Materials:

Condition: Fair

Description:

Non-original bowls, seats, and lids. Plumbing is often updated and push handles reproduced.

Notes:

Reference Sources:

Observation Date: 11/5/2008

Recorder: Marlise Fratinardo

Artist/Designer:

Origin Date:

Measurements:

Materials:

Condition: Fair

Description:

Notes:

Reference Sources:

Observation Date: 11/5/2008

Recorder: Marlise Fratinardo



Photo Range:

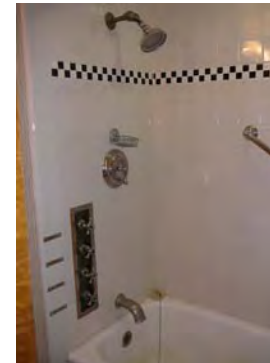

Photo Range:

Queen Mary Inventory Record

ID: 1042
Space: A150
Room:
Type: Furniture, Built-in
Sub-type: Dresser
Item Name: Dresser, standard
Deck: A Deck
Class: 1st Class (Cabin Class)

Original Location:

Location in Rm:

Relocation Notes:

Quantity: 1

Contributing: **Non-Contributing:**

Valuable Asset:

ID: 3720
Space: A150
Room:
Type: Furniture, Built-in
Sub-type: Dresser
Item Name: Dresser, standard
Deck: A Deck
Class: 1st Class (Cabin Class)

Original Location:

Location in Rm:

Relocation Notes:

Quantity: 1

Contributing: **Non-Contributing:**

Valuable Asset:

Artist/Designer:

Origin Date:

Measurements:

Materials:

Condition: Fair

Description:

Four-drawer dresser with either attached shelves or mirror. Generally appears in a set of two.

Notes:

Granite (non-original).

Reference Sources:

Observation Date: 11/5/2008

Recorder: Marlise Fratinaro

Artist/Designer:

Origin Date:

Measurements:

Materials:

Condition: Fair

Description:

Four-drawer dresser with either attached shelves or mirror. Generally appears in a set of two.

Notes:

Granite (non-original).

Reference Sources:

Observation Date: 11/5/2008

Recorder: Marlise Fratinaro



Photo Range:



Photo Range:

Queen Mary Inventory Record

ID: 3297
Space: A150
Room:
Type: Heating and Ventilation
Sub-type: Fan
Item Name: Same as above
Deck: A Deck
Class: 1st Class (Cabin Class)

Original Location:

Location in Rm:

Relocation Notes:

Quantity: 1

Contributing: **Non-Contributing:**

Valuable Asset:

ID: 4480
Space: A150
Room:
Type: Furniture, Built-in
Sub-type: Table
Item Name: Table, dressing with mirror and side shelves, standard
Deck: A Deck
Class: 1st Class (Cabin Class)

Original Location:

Location in Rm:

Relocation Notes:

Quantity: 1

Contributing: **Non-Contributing:**

Valuable Asset:

Artist/Designer:
Origin Date: 1934-1936
Measurements: Base: 10 in. D; Head: 14 in. D
Materials: Metal
Condition: Fair
Description: Wall-mounted open grill circular fan with controls for fast, medium, and slow.

Notes:

Inoperable.

Reference Sources:

The Queen Mary (The Shipbuilder), p. 145-6

Observation Date: 11/5/2008

Recorder: Marlise Fratinaro



Photo Range:

Artist/Designer:
Origin Date:
Measurements:
Materials:
Condition: Fair
Description:

Notes:

Replacement mirror.

Reference Sources:

Observation Date: 11/5/2008

Recorder: Marlise Fratinaro



Photo Range:

Queen Mary Inventory Record

ID: 1305
Space: A150
Room:
Type: Furniture, Built-in
Sub-type: Shelves
Item Name: Shelf, specialty
Deck: A Deck
Class: 1st Class (Cabin Class)
Original Location:
Location in Rm:
Relocation Notes:
Quantity: 2
Contributing: **Non-Contributing:**
Valuable Asset:

Artist/Designer:
Origin Date:
Measurements:
Materials:
Condition: Fair
Description:
Notes: Unpainted.
Reference Sources:
Observation Date: 11/5/2008
Recorder: Marlise Fratinardo



Photo Range:

ID: 4077
Space: A151
Room:
Type: Room photo
Sub-type:
Item Name:
Deck: A Deck
Class: 1st Class (Cabin Class)
Original Location:
Location in Rm:
Relocation Notes:
Quantity:
Contributing: **Non-Contributing:**
Valuable Asset:

Artist/Designer:
Origin Date:
Measurements:
Materials:
Condition:
Description:
Notes:
Reference Sources:
Observation Date: 11/14/2008
Recorder: Amanda Kainer



Photo Range:
P1030993-P1030998

Queen Mary Inventory Record

ID: 4443
Space: A151
Room:
Type: Bathroom Fixture
Sub-type: Wash Basin
Item Name: Basin, replacement fittings
Deck: A Deck
Class: 1st Class (Cabin Class)

Artist/Designer:
Origin Date:
Measurements:
Materials: White glazed vitreous china
Condition: Fair

Description:
Shape matches original basin. In some cases, Shanks maker's mark is extant. Often original brackets and plumbing. Spigot and handles replaced.

Notes:



Original Location:

Location in Rm:

Relocation Notes:

Quantity: 1

Contributing: **Non-Contributing:**

Valuable Asset:

Reference Sources:

The Queen Mary (The Shipbuilder), p. 190

Observation Date: 11/14/2008

Recorder: Amanda Kainer

Photo Range:

ID: 412
Space: A151
Room:
Type: Furniture, Built-in
Sub-type: Headboard
Item Name: Headboard, ensemble with symmetrical shelves and bedside tables
Deck: A Deck
Class: 1st Class (Cabin Class)

Artist/Designer:
Origin Date:
Measurements:
Materials:
Condition: Fair

Description:



Notes:

Reference Sources:

Observation Date: 11/14/2008

Recorder: Amanda Kainer

Photo Range:

P1040004-P1040006

Original Location:

Location in Rm:

Relocation Notes:

Quantity: 1

Contributing: **Non-Contributing:**

Valuable Asset:

Queen Mary Inventory Record

ID: 3737
Space: A151
Room:
Type: Heating and Ventilation
Sub-type: Heater
Item Name: Heater, panel
Deck: A Deck
Class: 1st Class (Cabin Class)
Original Location:
Location in Rm:
Relocation Notes:
Quantity: 1
Contributing: **Non-Contributing:**
Valuable Asset:

Artist/Designer:
Origin Date: 1934-1936
Measurements:
Materials:
Condition: Fair
Description:
Notes:
Reference Sources:
Observation Date: 11/14/2008
Recorder: Amanda Kainer



Photo Range:

ID: 3772
Space: A151
Room:
Type: Hardware
Sub-type: Hook
Item Name: Hook, double
Deck: A Deck
Class: 1st Class (Cabin Class)
Original Location:
Location in Rm:
Relocation Notes:
Quantity: 5
Contributing: **Non-Contributing:**
Valuable Asset:

Artist/Designer:
Origin Date:
Measurements:
Materials: Roanoid
Condition: Good
Description:
Notes:
Reference Sources:
Observation Date: 11/14/2008
Recorder: Amanda Kainer

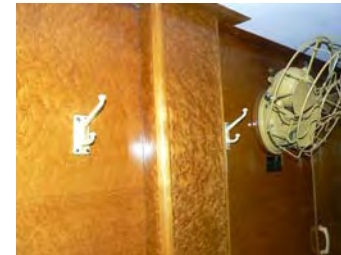

Photo Range:
P1040009-P1040010

Queen Mary Inventory Record

ID: 3584
Space: A151
Room:
Type: Furniture, Built-in
Sub-type: Mirror
Item Name: Mirror, above heater
Deck: A Deck
Class: 1st Class (Cabin Class)
Original Location:
Location in Rm:
Relocation Notes:
Quantity: 1
Contributing: **Non-Contributing:**
Valuable Asset:

Artist/Designer:
Origin Date:
Measurements:
Materials: glass
Condition: Good
Description:

Notes:

Reference Sources:

Observation Date: 11/14/2008
Recorder: Amanda Kainer



Photo Range:

ID: 4055
Space: A151
Room:
Type: Bathroom Fixture
Sub-type: Toilet
Item Name: Same as above
Deck: A Deck
Class: 1st Class (Cabin Class)
Original Location:
Location in Rm:
Relocation Notes:
Quantity: 1
Contributing: **Non-Contributing:**
Valuable Asset:

Artist/Designer:
Origin Date:
Measurements:
Materials:
Condition: Fair
Description:
Non-original bowls, seats, and lids. Plumbing is often updated and push handles reproduced.
Notes:

Reference Sources:

Observation Date: 11/14/2008
Recorder: Amanda Kainer



Photo Range:

Queen Mary Inventory Record

ID: 3386
Space: A151
Room:
Type: Furniture, Built-in
Sub-type: Closet
Item Name: Single, flat panel
Deck: A Deck
Class: 1st Class (Cabin Class)
Original Location:
Location in Rm:
Relocation Notes:
Quantity: 2
Contributing: **Non-Contributing:**
Valuable Asset:

Artist/Designer:
Origin Date: 1934-1936
Measurements:
Materials:
Condition: Good
Description:

Notes:
Reference Sources:

Observation Date: 11/14/2008
Recorder: Amanda Kainer



Photo Range:

ID: 4227
Space: A151
Room:
Type: Bathroom Fixture
Sub-type: Tub
Item Name: Tub, other
Deck: A Deck
Class: 1st Class (Cabin Class)
Original Location:
Location in Rm:
Relocation Notes:
Quantity: 1
Contributing: **Non-Contributing:**
Valuable Asset:

Artist/Designer:
Origin Date:
Measurements:
Materials:
Condition: Fair
Description:

Notes:
Reference Sources:

Observation Date: 11/14/2008
Recorder: Amanda Kainer

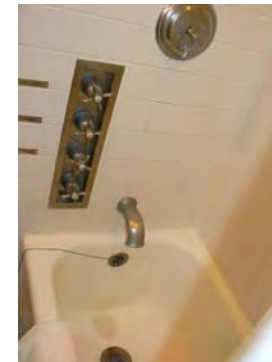

Photo Range:

Queen Mary Inventory Record

ID: 212
Space: A151
Room:
Type: Hardware
Sub-type: Door Knob Set

Item Name: Door Knob, modified
Deck: A Deck
Class: 1st Class (Cabin Class)
Original Location:
Location in Rm:
Relocation Notes:
Quantity: 2
Contributing: **Non-Contributing:**
Valuable Asset:

ID: 3248
Space: A151
Room:
Type: Furniture, Built-in
Sub-type: Dresser
Item Name: Dresser, standard
Deck: A Deck
Class: 1st Class (Cabin Class)

Original Location:
Location in Rm:
Relocation Notes:
Quantity: 2
Contributing: **Non-Contributing:**
Valuable Asset:

Artist/Designer:
Origin Date:
Measurements:
Materials: Roanoid, plastic
Condition: Poor
Description: Oval door knob with throw bolt.
Notes: Damaged throw bolt.
Reference Sources: The Queen Mary (The Shipbuilder), p. 146, 158
Observation Date: 11/14/2008
Recorder: Amanda Kainer

Artist/Designer:
Origin Date:
Measurements:
Materials:
Condition: Fair
Description: Four-drawer dresser with either attached shelves or mirror. Generally appears in a set of two.
Notes: Granite (non-original).
Reference Sources:
Observation Date: 11/14/2008
Recorder: Amanda Kainer



Photo Range:
P1040015



Photo Range:

Queen Mary Inventory Record

ID: 3399
Space: A151
Room:
Type: Heating and Ventilation
Sub-type: Fan
Item Name: Same as above
Deck: A Deck
Class: 1st Class (Cabin Class)

Original Location:

Location in Rm:

Relocation Notes:

Quantity: 1

Contributing: **Non-Contributing:**

Valuable Asset:

Artist/Designer:

Origin Date: 1934-1936

Measurements: Base: 10 in. D; Head: 14 in. D

Materials: Metal

Condition: Fair

Description:

Wall-mounted open grill circular fan with controls for fast, medium, and slow.

Notes:

Inoperable.

Reference Sources:

The Queen Mary (The Shipbuilder), p. 145-6

Observation Date: 11/14/2008

Recorder: Amanda Kainer



Photo Range:

Queen Mary Inventory Record

ID: 645
Space: A152
Room:
Type: Room photo
Sub-type:
Item Name:
Deck: A Deck
Class: 1st Class (Cabin Class)
Original Location:
Location in Rm:
Relocation Notes:
Quantity:
Contributing: **Non-Contributing:**
Valuable Asset:

Artist/Designer:
Origin Date:
Measurements:
Materials:
Condition:
Description:

Notes:

Reference Sources:

Observation Date: 11/12/2008
Recorder: Amanda Kainer



Photo Range:
P1030134-P1030138

ID: 1426
Space: A152
Room:
Type: Hardware
Sub-type: Door Knob Set
Item Name: Door Knob, original
Deck: A Deck
Class: 1st Class (Cabin Class)
Original Location:
Location in Rm:
Relocation Notes:
Quantity: 1
Contributing: **Non-Contributing:**
Valuable Asset:

Artist/Designer:
Origin Date:
Measurements:
Materials: Roanoid
Condition: Fair

Description: Oval door knob with throw bolt.
Notes:

Reference Sources:

The Queen Mary (The Shipbuilder), p. 146, 158
Observation Date: 11/12/2008
Recorder: Amanda Kainer



Photo Range:
P1030132, P1030133

Queen Mary Inventory Record

ID: 83
Space: A152
Room:
Type: Furniture, Built-in
Sub-type: Headboard
Item Name: Headboard,ensemble with symmetrical shelves and bedside tables

Deck: A Deck
Class: 1st Class (Cabin Class)
Original Location:
Location in Rm:
Relocation Notes:
Quantity: 1
Contributing: **Non-Contributing:**
Valuable Asset:

Artist/Designer:
Origin Date:
Measurements:
Materials:
Condition: Good
Description:



Notes:

Reference Sources:

Observation Date: 11/12/2008
Recorder: Amanda Kainer

Photo Range:

ID: 3010
Space: A152
Room:
Type: Heating and Ventilation
Sub-type: Heater
Item Name: Heater, panel
Deck: A Deck
Class: 1st Class (Cabin Class)
Original Location:
Location in Rm:
Relocation Notes:
Quantity: 1
Contributing: **Non-Contributing:**
Valuable Asset:

Artist/Designer:
Origin Date: 1934-1936
Measurements:
Materials:
Condition: Good
Description:



Notes:

Reference Sources:

Observation Date: 11/12/2008
Recorder: Amanda Kainer

Photo Range:

Queen Mary Inventory Record

ID: 3340
Space: A152
Room:
Type: Hardware
Sub-type: Hook

Item Name: Hook, double
Deck: A Deck
Class: 1st Class (Cabin Class)
Original Location:
Location in Rm:
Relocation Notes:
Quantity: 5
Contributing: **Non-Contributing:**
Valuable Asset:

ID: 286
Space: A152
Room:
Type: Furniture, Built-in
Sub-type: Mirror
Item Name: Mirror, etched above heater
Deck: A Deck
Class: 1st Class (Cabin Class)
Original Location:
Location in Rm:
Relocation Notes:
Quantity: 1
Contributing: **Non-Contributing:**
Valuable Asset:

Artist/Designer:
Origin Date:
Measurements:
Materials: Roanoid

Condition: Good
Description:

Notes:

Reference Sources:

Observation Date: 11/12/2008
Recorder: Amanda Kainer

Artist/Designer:
Origin Date:
Measurements:
Materials: glass
Condition: Good
Description:

Notes:

Reference Sources:

Observation Date: 11/12/2008
Recorder: Amanda Kainer



Photo Range:
P1030130



Photo Range:

Queen Mary Inventory Record

ID: 981
Space: A152
Room:
Type: Bathroom Fixture
Sub-type: Toilet
Item Name: Same as above
Deck: A Deck
Class: 1st Class (Cabin Class)

Original Location:

Location in Rm:

Relocation Notes:

Quantity: 1

Contributing: **Non-Contributing:**

Valuable Asset:

ID: 318
Space: A152
Room:
Type: Furniture, Built-in
Sub-type: Closet
Item Name: Single, flat panel
Deck: A Deck
Class: 1st Class (Cabin Class)

Original Location:

Location in Rm:

Relocation Notes:

Quantity: 2

Contributing: **Non-Contributing:**

Valuable Asset:

Artist/Designer:

Origin Date:

Measurements:

Materials:

Condition: Fair

Description:

Non-original bowls, seats, and lids. Plumbing is often updated and push handles reproduced.

Notes:

Reference Sources:

Observation Date: 11/12/2008

Recorder: Amanda Kainer

Artist/Designer:

Origin Date: 1934-1936

Measurements:

Materials:

Condition: Good

Description:

Notes:

Reference Sources:

Observation Date: 11/12/2008

Recorder: Amanda Kainer



Photo Range:



Photo Range:

Queen Mary Inventory Record

ID: 4027
Space: A152
Room:
Type: Furniture, Built-in
Sub-type: Table
Item Name: Table, stepped bedside
Deck: A Deck
Class: 1st Class (Cabin Class)
Original Location:
Location in Rm:
Relocation Notes:
Quantity: 2
Contributing: **Non-Contributing:**
Valuable Asset:

Artist/Designer:
Origin Date:
Measurements:
Materials:
Condition: Good
Description:

Notes:

Reference Sources:

Observation Date: 11/12/2008
Recorder: Amanda Kainer



Photo Range:
P1030121

ID: 1140
Space: A152
Room:
Type: Bathroom Fixture
Sub-type: Tub
Item Name: Tub, other
Deck: A Deck
Class: 1st Class (Cabin Class)
Original Location:
Location in Rm:
Relocation Notes:
Quantity: 1
Contributing: **Non-Contributing:**
Valuable Asset:

Artist/Designer:
Origin Date:
Measurements:
Materials:
Condition: Fair
Description:

Notes:

Reference Sources:

Observation Date: 11/12/2008
Recorder: Amanda Kainer

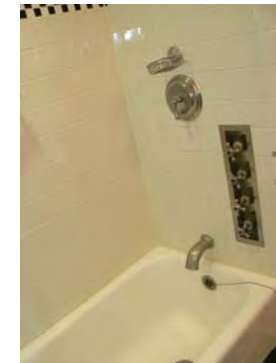

Photo Range:

Queen Mary Inventory Record

ID: 1101
Space: A152
Room:
Type: Furniture, Built-in
Sub-type: Dresser
Item Name: Dresser, standard
Deck: A Deck
Class: 1st Class (Cabin Class)

Original Location:

Location in Rm:

Relocation Notes:

Quantity: 2

Contributing: **Non-Contributing:**

Valuable Asset:

ID: 4125
Space: A152
Room:
Type: Heating and Ventilation
Sub-type: Fan
Item Name: Same as above
Deck: A Deck
Class: 1st Class (Cabin Class)

Original Location:

Location in Rm:

Relocation Notes:

Quantity: 1

Contributing: **Non-Contributing:**

Valuable Asset:

Artist/Designer:

Origin Date:

Measurements:

Materials:

Condition: Good

Description:

Four-drawer dresser with either attached shelves or mirror. Generally appears in a set of two.

Notes:

Granite (non-original).

Reference Sources:

Observation Date: 11/12/2008

Recorder: Amanda Kainer

Artist/Designer:

Origin Date: 1934-1936

Measurements: Base: 10 in. D; Head: 14 in. D

Materials: Metal

Condition: Fair

Description:

Wall-mounted open grill circular fan with controls for fast, medium, and slow.

Notes:

Inoperable.

Reference Sources:

The Queen Mary (The Shipbuilder), p. 145-6

Observation Date: 11/12/2008

Recorder: Amanda Kainer



Photo Range:



Photo Range:

Queen Mary Inventory Record

ID: 4265
Space: A153
Room:
Type: Room photo
Sub-type:
Item Name:
Deck: A Deck
Class: 1st Class (Cabin Class)
Original Location:
Location in Rm:
Relocation Notes:
Quantity:
Contributing: **Non-Contributing:**
Valuable Asset:

Artist/Designer:
Origin Date:
Measurements:
Materials:
Condition:
Description:

Notes:

Reference Sources:

Observation Date: 11/12/2008
Recorder: Amanda Kainer



Photo Range:
P1030139-P1030143

ID: 689
Space: A153
Room:
Type: Furniture, Built-in
Sub-type: Cabinet
Item Name: Cabinet, ensemble with shelves
Deck: A Deck
Class: 1st Class (Cabin Class)
Original Location:
Location in Rm:
Relocation Notes:
Quantity: 1
Contributing: **Non-Contributing:**
Valuable Asset:

Artist/Designer:
Origin Date: 1934-1936
Measurements:
Materials:
Condition: Good
Description:

Notes:

Reference Sources:

Observation Date: 11/12/2008
Recorder: Amanda Kainer



Photo Range:

Queen Mary Inventory Record

ID: 367
Space: A153
Room:
Type: Heating and Ventilation
Sub-type: Heater
Item Name: Heater, panel
Deck: A Deck
Class: 1st Class (Cabin Class)
Original Location:
Location in Rm:
Relocation Notes:
Quantity: 1
Contributing: **Non-Contributing:**
Valuable Asset:

Artist/Designer:
Origin Date: 1934-1936
Measurements:
Materials:
Condition: Good
Description:
Notes:
Reference Sources:



Observation Date: 11/12/2008
Recorder: Amanda Kainer

Photo Range:

ID: 776
Space: A153
Room:
Type: Hardware
Sub-type: Hook
Item Name: Hook, double
Deck: A Deck
Class: 1st Class (Cabin Class)
Original Location:
Location in Rm:
Relocation Notes:
Quantity: 6
Contributing: **Non-Contributing:**
Valuable Asset:

Artist/Designer:
Origin Date:
Measurements:
Materials: Roanoid
Condition: Good
Description:
Notes:
Reference Sources:



Observation Date: 11/12/2008
Recorder: Amanda Kainer

Photo Range:
P1030157

Queen Mary Inventory Record

ID: 3918
Space: A153
Room:
Type: Furniture, Built-in
Sub-type: Mirror
Item Name: Mirror, etched above heater
Deck: A Deck
Class: 1st Class (Cabin Class)
Original Location:
Location in Rm:
Relocation Notes:
Quantity: 1
Contributing: **Non-Contributing:**
Valuable Asset:

Artist/Designer:
Origin Date:
Measurements:
Materials: glass
Condition: Good
Description:

Notes:

Reference Sources:

Observation Date: 11/12/2008
Recorder: Amanda Kainer



Photo Range:

ID: 14
Space: A153
Room:
Type: Bathroom Fixture
Sub-type: Toilet
Item Name: Same as above
Deck: A Deck
Class: 1st Class (Cabin Class)
Original Location:
Location in Rm:
Relocation Notes:
Quantity: 1
Contributing: **Non-Contributing:**
Valuable Asset:

Artist/Designer:
Origin Date:
Measurements:
Materials:
Condition: Fair
Description: Non-original bowls, seats, and lids. Plumbing is often updated and push handles reproduced.
Notes:

Reference Sources:

Observation Date: 11/12/2008
Recorder: Amanda Kainer



Photo Range:

Queen Mary Inventory Record

ID: 1169
Space: A153
Room:
Type: Furniture, Built-in
Sub-type: Closet
Item Name: Single, flat panel
Deck: A Deck
Class: 1st Class (Cabin Class)
Original Location:
Location in Rm:
Relocation Notes:
Quantity: 1
Contributing: **Non-Contributing:**
Valuable Asset:

Artist/Designer:
Origin Date: 1934-1936
Measurements:
Materials:
Condition: Good
Description:

Notes:
Reference Sources:

Observation Date: 11/12/2008
Recorder: Amanda Kainer



Photo Range:
P1030145

ID: 932
Space: A153
Room:
Type: Furniture, Built-in
Sub-type: Table
Item Name: Table, dressing with mirror and side cabinets, standard
Deck: A Deck
Class: 1st Class (Cabin Class)
Original Location:
Location in Rm:
Relocation Notes:
Quantity: 1
Contributing: **Non-Contributing:**
Valuable Asset:

Artist/Designer:
Origin Date:
Measurements:
Materials:
Condition: Good
Description:

Notes:
Reference Sources:

Observation Date: 11/12/2008
Recorder: Amanda Kainer



Photo Range:

Queen Mary Inventory Record

ID: 4000
Space: A153
Room:
Type: Furniture, Built-in
Sub-type: Table
Item Name: Table, writing fold-out
Deck: A Deck
Class: 1st Class (Cabin Class)
Original Location:
Location in Rm:
Relocation Notes:
Quantity: 1
Contributing: **Non-Contributing:**
Valuable Asset:

Artist/Designer:
Origin Date:
Measurements:
Materials:
Condition: Fair
Description:

Notes:

Reference Sources:

Observation Date: 11/12/2008
Recorder: Amanda Kainer



Photo Range:

ID: 503
Space: A153
Room:
Type: Bathroom Fixture
Sub-type: Tub
Item Name: Tub, other
Deck: A Deck
Class: 1st Class (Cabin Class)
Original Location:
Location in Rm:
Relocation Notes:
Quantity: 1
Contributing: **Non-Contributing:**
Valuable Asset:

Artist/Designer:
Origin Date:
Measurements:
Materials:
Condition: Fair
Description:

Notes:

Reference Sources:

Observation Date: 11/12/2008
Recorder: Amanda Kainer



Photo Range:

Queen Mary Inventory Record

ID: 3845
Space: A153
Room:
Type: Heating and Ventilation
Sub-type: Fan
Item Name: Same as above
Deck: A Deck
Class: 1st Class (Cabin Class)

Original Location:

Location in Rm:

Relocation Notes:

Quantity: 1

Contributing: **Non-Contributing:**

Valuable Asset:

ID: 1475
Space: A153
Room:
Type: Hardware
Sub-type: Door Knob Set
Item Name: Door Knob, modified
Deck: A Deck
Class: 1st Class (Cabin Class)

Original Location:

Location in Rm:

Relocation Notes:

Quantity: 3

Contributing: **Non-Contributing:**

Valuable Asset:

Artist/Designer:
Origin Date: 1934-1936
Measurements: Base: 10 in. D; Head: 14 in. D
Materials: Metal
Condition: Fair
Description: Wall-mounted open grill circular fan with controls for fast, medium, and slow.

Notes:
Inoperable.

Reference Sources:

The Queen Mary (The Shipbuilder), p. 145-6

Observation Date: 11/12/2008

Recorder: Amanda Kainer

Artist/Designer:
Origin Date:
Measurements:
Materials: Roanoid
Condition: Poor

Description: Oval door knob.

Notes:
Missing remainder of set.

Reference Sources:

The Queen Mary (The Shipbuilder), p. 146, 158

Observation Date: 11/12/2008

Recorder: Amanda Kainer



Photo Range:



Photo Range:
P1030154, P1030155

Queen Mary Inventory Record

ID: 354
Space: A154
Room:
Type: Room photo
Sub-type:
Item Name:
Deck: A Deck
Class: 1st Class (Cabin Class)
Original Location:
Location in Rm:
Relocation Notes:
Quantity:
Contributing: Non-Contributing:
Valuable Asset:

Artist/Designer:
Origin Date:
Measurements:
Materials:
Condition:
Description:

Notes:

Reference Sources:

Observation Date: 11/5/2008
Recorder: Marlise Fratinaro



Photo Range:

ID: 847
Space: A154
Room:
Type: Room photo
Sub-type:
Item Name:
Deck: A Deck
Class: 1st Class (Cabin Class)
Original Location:
Location in Rm:
Relocation Notes:
Quantity:
Contributing: Non-Contributing:
Valuable Asset:

Artist/Designer:
Origin Date:
Measurements:
Materials:
Condition:
Description:

Notes:

Reference Sources:

Observation Date: 11/5/2008
Recorder: Marlise Fratinaro

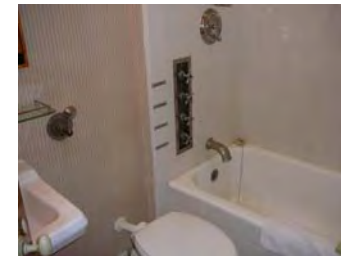

Photo Range:

Queen Mary Inventory Record

ID: 505
Space: A154
Room:
Type: Bathroom Fixture
Sub-type: Wash Basin
Item Name: Basin, other
Deck: A Deck
Class: 1st Class (Cabin Class)
Original Location:
Location in Rm:
Relocation Notes:
Quantity: 1
Contributing: **Non-Contributing:**
Valuable Asset:

Artist/Designer:
Origin Date:
Measurements:
Materials:
Condition: Fair
Description:

Notes:

Reference Sources:

Observation Date: 11/5/2008
Recorder: Marlise Fratinaro



Photo Range:

ID: 200
Space: A154
Room:
Type: Furniture, Built-in
Sub-type: Cabinet
Item Name: Cabinet, ensemble with shelves
Deck: A Deck
Class: 1st Class (Cabin Class)
Original Location:
Location in Rm:
Relocation Notes:
Quantity: 1
Contributing: **Non-Contributing:**
Valuable Asset:

Artist/Designer:
Origin Date: 1934-1936
Measurements:
Materials:
Condition: Fair
Description:

Shelves on upper portion.

Notes:

Reference Sources:

Observation Date: 11/5/2008
Recorder: Marlise Fratinaro



Photo Range:

Queen Mary Inventory Record

ID: 1257
Space: A154
Room:
Type: Furniture, Freestanding
Sub-type: Seating, non-original
Item Name: Chair, armchair
Deck: A Deck
Class: 1st Class (Cabin Class)
Original Location:
Location in Rm:
Relocation Notes:
Quantity: 2
Contributing: **Non-Contributing:**
Valuable Asset:

Artist/Designer:
Origin Date:
Measurements:
Materials:
Condition: Fair
Description:

Notes:

Reference Sources:

Observation Date: 11/5/2008
Recorder: Marlise Fratinaro



Photo Range:
P3040391

ID: 4483
Space: A154
Room:
Type: Hardware
Sub-type: Door Knob Set
Item Name: Door Knob, modified
Deck: A Deck
Class: 1st Class (Cabin Class)
Original Location:
Location in Rm:
Relocation Notes:
Quantity: 1
Contributing: **Non-Contributing:**
Valuable Asset:

Artist/Designer:
Origin Date:
Measurements:
Materials: Roanoid, wood
Condition: Poor
Description: Oval door knob with replacement escutcheon.
Notes:

Reference Sources:

The Queen Mary (The Shipbuilder), p. 146, 158
Observation Date: 11/5/2008
Recorder: Marlise Fratinaro



Photo Range:

Queen Mary Inventory Record

ID: 3443
Space: A154
Room:
Type: Heating and Ventilation
Sub-type: Heater
Item Name: Heater, panel
Deck: A Deck
Class: 1st Class (Cabin Class)
Original Location:
Location in Rm:
Relocation Notes:
Quantity: 1
Contributing: **Non-Contributing:**
Valuable Asset:

Artist/Designer:
Origin Date: 1934-1936
Measurements:
Materials:
Condition: Fair
Description:

Notes:

Reference Sources:

Observation Date: 11/5/2008
Recorder: Marlise Fratinardo



Photo Range:

ID: 911
Space: A154
Room:
Type: Hardware
Sub-type: Hook
Item Name: Hook, single
Deck: A Deck
Class: 1st Class (Cabin Class)
Original Location:
Location in Rm:
Relocation Notes:
Quantity: 2
Contributing: **Non-Contributing:**
Valuable Asset:

Artist/Designer:
Origin Date:
Measurements:
Materials: Roanoid
Condition: Fair
Description:

Notes:

Reference Sources:

Observation Date: 11/5/2008
Recorder: Marlise Fratinardo



Photo Range:

Queen Mary Inventory Record

ID: 861
Space: A154
Room:
Type: Hardware
Sub-type: Hook

Item Name: Hook, single
Deck: A Deck
Class: 1st Class (Cabin Class)
Original Location:
Location in Rm:
Relocation Notes:
Quantity: 10
Contributing: **Non-Contributing:**
Valuable Asset:

ID: 3455
Space: A154
Room:
Type: Bathroom Fixture
Sub-type: Toilet
Item Name: Same as above
Deck: A Deck
Class: 1st Class (Cabin Class)

Original Location:
Location in Rm:
Relocation Notes:
Quantity: 1
Contributing: **Non-Contributing:**
Valuable Asset:

Artist/Designer:
Origin Date: 1934-1936
Measurements:
Materials: Roanoid

Condition: Fair
Description:

Notes:

Reference Sources:

Observation Date: 11/5/2008
Recorder: Marlise Fratinaro

Artist/Designer:
Origin Date:
Measurements:
Materials:
Condition: Fair
Description: Non-original bowls, seats, and lids. Plumbing is often updated and push handles reproduced.
Notes:

Reference Sources:

Observation Date: 11/5/2008
Recorder: Marlise Fratinaro



Photo Range:



Photo Range:

Queen Mary Inventory Record

ID: 135
Space: A154
Room:
Type: Furniture, Built-in
Sub-type: Closet
Item Name: Single, flat panel
Deck: A Deck
Class: 1st Class (Cabin Class)
Original Location:
Location in Rm:
Relocation Notes:
Quantity: 2
Contributing: **Non-Contributing:**
Valuable Asset:

Artist/Designer:
Origin Date: 1934-1936
Measurements:
Materials:
Condition: Fair
Description:
Notes:
Reference Sources:
Observation Date: 11/5/2008
Recorder: Marlise Fratinardo



Photo Range:

ID: 3577
Space: A154
Room:
Type: Furniture, Built-in
Sub-type: Table
Item Name: Table, dressing with mirror and side cabinets, standard
Deck: A Deck
Class: 1st Class (Cabin Class)
Original Location:
Location in Rm:
Relocation Notes:
Quantity: 1
Contributing: **Non-Contributing:**
Valuable Asset:

Artist/Designer:
Origin Date:
Measurements:
Materials:
Condition: Fair
Description:
Notes:
Reference Sources:
Observation Date: 11/5/2008
Recorder: Marlise Fratinardo



Photo Range:

Queen Mary Inventory Record

ID: 3575
Space: A154
Room:
Type: Bathroom Fixture
Sub-type: Tub
Item Name: Tub, other
Deck: A Deck
Class: 1st Class (Cabin Class)
Original Location:
Location in Rm:
Relocation Notes:
Quantity: 1
Contributing: **Non-Contributing:**
Valuable Asset:

Artist/Designer:
Origin Date:
Measurements:
Materials:
Condition: Fair
Description:

Notes:

Reference Sources:

Observation Date: 11/5/2008
Recorder: Marlise Fratinardo

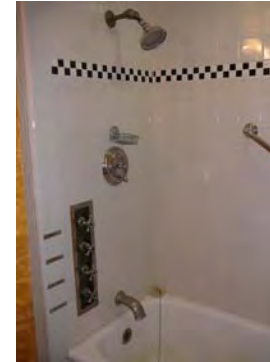

Photo Range:

ID: 3218
Space: A154
Room:
Type: Heating and Ventilation
Sub-type: Fan
Item Name: Same as above
Deck: A Deck
Class: 1st Class (Cabin Class)
Original Location:
Location in Rm:
Relocation Notes:
Quantity: 1
Contributing: **Non-Contributing:**
Valuable Asset:

Artist/Designer:
Origin Date: 1934-1936
Measurements: Base: 10 in. D; Head: 14 in. D
Materials: Metal
Condition: Fair
Description: Wall-mounted open grill circular fan with controls for fast, medium, and slow.

Notes:

Inoperable.

Reference Sources:

The Queen Mary (The Shipbuilder), p. 145-6

Observation Date: 11/5/2008
Recorder: Marlise Fratinardo

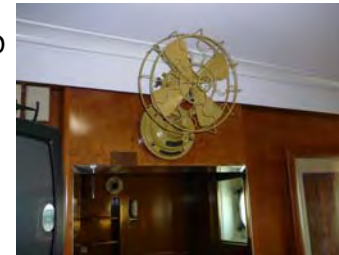

Photo Range:

Queen Mary Inventory Record

ID: 941
Space: A154
Room:
Type: Hardware
Sub-type: Hook

Item Name: Hook, double
Deck: A Deck
Class: 1st Class (Cabin Class)
Original Location:
Location in Rm:
Relocation Notes:
Quantity: 4
Contributing: **Non-Contributing:**
Valuable Asset:

Artist/Designer:
Origin Date: 1934-1936
Measurements:
Materials: Roanoid

Condition: Fair
Description:

Notes:
One broken.
Reference Sources:

Observation Date: 11/5/2008
Recorder: Marlise Fratinaro



Photo Range:

ID: 817
Space: A154
Room:
Type: Furniture, Built-in
Sub-type: Table
Item Name: Table, writing fold-out
Deck: A Deck
Class: 1st Class (Cabin Class)
Original Location:
Location in Rm:
Relocation Notes:
Quantity: 1
Contributing: **Non-Contributing:**
Valuable Asset:

Artist/Designer:
Origin Date:
Measurements:
Materials:
Condition: Poor
Description:
Cabinet on lower portion.
Notes:
Worn. Chipped.
Reference Sources:

Observation Date: 11/5/2008
Recorder: Marlise Fratinaro



Photo Range:

Queen Mary Inventory Record

ID: 1380
Space: A155
Room:
Type: Room photo
Sub-type:
Item Name:
Deck: A Deck
Class: 1st Class (Cabin Class)
Original Location:
Location in Rm:
Relocation Notes:
Quantity:
Contributing: **Non-Contributing:**
Valuable Asset:

Artist/Designer:
Origin Date:
Measurements:
Materials:
Condition:
Description:

Notes:

Reference Sources:

The Queen Mary (The Shipbuilder), p. 145

Observation Date: 10/28/2008

Recorder: Amanda Kainer



Photo Range:

P1020198-P1020205

ID: 1165
Space: A155
Room:
Type: Furniture, Built-in
Sub-type: Cabinet
Item Name: Cabinet, ensemble with shelves
Deck: A Deck
Class: 1st Class (Cabin Class)
Original Location:
Location in Rm:
Relocation Notes:
Quantity: 1
Contributing: **Non-Contributing:**
Valuable Asset:

Artist/Designer:
Origin Date: 1934-1936
Measurements:
Materials:
Condition: Fair
Description:

Notes:

Reference Sources:

The Queen Mary (The Shipbuilder), p. 145

Observation Date: 10/28/2008

Recorder: Amanda Kainer



Photo Range:

Queen Mary Inventory Record

ID: 3600
Space: A155
Room:
Type: Hardware
Sub-type: Door Knob Set

Item Name: Door Knob, modified
Deck: A Deck
Class: 1st Class (Cabin Class)
Original Location:

Location in Rm:

Relocation Notes:

Quantity: 1

Contributing: **Non-Contributing:**

Valuable Asset:

ID: 405
Space: A155
Room:
Type: Hardware
Sub-type: Hook

Item Name: Hook, double
Deck: A Deck
Class: 1st Class (Cabin Class)
Original Location:

Location in Rm:

Relocation Notes:

Quantity: 2

Contributing: **Non-Contributing:**

Valuable Asset:

Artist/Designer:
Origin Date:
Measurements:
Materials: Roanoid, plastic

Condition: Fair
Description: Oval door knob with throw bolt.
Notes:

Reference Sources:

The Queen Mary (The Shipbuilder), p. 146, 158

Observation Date: 10/28/2008

Recorder: Amanda Kainer

Artist/Designer:
Origin Date: 1934-1936
Measurements:
Materials: Roanoid

Condition: Good
Description:
Notes:

Reference Sources:

The Queen Mary (The Shipbuilder), p. 145

Observation Date: 10/28/2008

Recorder: Amanda Kainer



Photo Range:
P1020206-P1020207



Photo Range:

Queen Mary Inventory Record

ID: 1189
Space: A155
Room:
Type: Furniture, Built-in
Sub-type: Mirror
Item Name: Mirror, etched above heater
Deck: A Deck
Class: 1st Class (Cabin Class)
Original Location:
Location in Rm:
Relocation Notes:
Quantity: 1
Contributing: **Non-Contributing:**
Valuable Asset:

Artist/Designer:
Origin Date:
Measurements:
Materials: glass
Condition: Fair
Description:

Notes:

Reference Sources:
The Queen Mary (The Shipbuilder), p. 145
Observation Date: 10/28/2008
Recorder: Amanda Kainer



Photo Range:

ID: 4427
Space: A155
Room:
Type: Bathroom Fixture
Sub-type: Toilet
Item Name: Same as above
Deck: A Deck
Class: 1st Class (Cabin Class)
Original Location:
Location in Rm:
Relocation Notes:
Quantity: 1
Contributing: **Non-Contributing:**
Valuable Asset:

Artist/Designer:
Origin Date:
Measurements:
Materials:
Condition: Fair
Description:
Non-original bowls, seats, and lids. Plumbing is often updated and push handles reproduced.
Notes:

Reference Sources:
Observation Date: 10/28/2008
Recorder: Amanda Kainer



Photo Range:

Queen Mary Inventory Record

ID: 151
Space: A155
Room:
Type: Furniture, Built-in
Sub-type: Closet
Item Name: Single, flat panel
Deck: A Deck
Class: 1st Class (Cabin Class)
Original Location:
Location in Rm:
Relocation Notes:
Quantity: 2
Contributing: **Non-Contributing:**
Valuable Asset:

Artist/Designer:
Origin Date: 1934-1936
Measurements:
Materials:
Condition: Good
Description:
Notes:
Reference Sources:
The Queen Mary (The Shipbuilder), p. 145
Observation Date: 10/28/2008
Recorder: Amanda Kainer



Photo Range:

ID: 159
Space: A155
Room:
Type: Furniture, Built-in
Sub-type: Table
Item Name: Table, dressing with mirror and side cabinets, standard
Deck: A Deck
Class: 1st Class (Cabin Class)
Original Location:
Location in Rm:
Relocation Notes:
Quantity: 1
Contributing: **Non-Contributing:**
Valuable Asset:

Artist/Designer:
Origin Date:
Measurements:
Materials:
Condition: Good
Description:
Notes:
Reference Sources:
The Queen Mary (The Shipbuilder), p. 145
Observation Date: 10/28/2008
Recorder: Amanda Kainer



Photo Range:

Queen Mary Inventory Record

ID: 1090
Space: A155
Room:
Type: Furniture, Built-in
Sub-type: Table
Item Name: Table, writing fold-out
Deck: A Deck
Class: 1st Class (Cabin Class)
Original Location:
Location in Rm:
Relocation Notes:
Quantity: 1
Contributing: **Non-Contributing:**
Valuable Asset:

Artist/Designer:
Origin Date:
Measurements:
Materials:
Condition: Fair
Description:
Notes:
Reference Sources:
The Queen Mary (The Shipbuilder), p. 145
Observation Date: 10/28/2008
Recorder: Amanda Kainer



Photo Range:

ID: 790
Space: A155
Room:
Type: Bathroom Fixture
Sub-type: Tub
Item Name: Tub, other
Deck: A Deck
Class: 1st Class (Cabin Class)
Original Location:
Location in Rm:
Relocation Notes:
Quantity: 1
Contributing: **Non-Contributing:**
Valuable Asset:

Artist/Designer:
Origin Date:
Measurements:
Materials:
Condition: Fair
Description:
Notes:
Reference Sources:
The Queen Mary (The Shipbuilder), p. 145
Observation Date: 10/28/2008
Recorder: Amanda Kainer

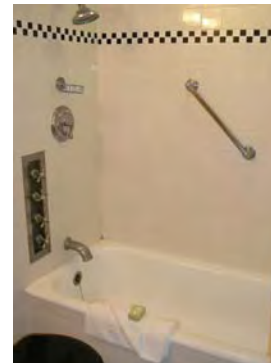

Photo Range:

Queen Mary Inventory Record

ID: 4497
Space: A155
Room:
Type: Heating and Ventilation
Sub-type: Fan
Item Name: Same as above
Deck: A Deck
Class: 1st Class (Cabin Class)

Original Location:

Location in Rm:

Relocation Notes:

Quantity: 1

Contributing: **Non-Contributing:**

Valuable Asset:

ID: 3177
Space: A155
Room:
Type: Heating and Ventilation
Sub-type: Heater
Item Name: Heater, panel
Deck: A Deck
Class: 1st Class (Cabin Class)

Original Location:

Location in Rm:

Relocation Notes:

Quantity: 1

Contributing: **Non-Contributing:**

Valuable Asset:

Artist/Designer:
Origin Date: 1934-1936
Measurements: Base: 10 in. D; Head: 14 in. D
Materials: Metal
Condition: Poor
Description:
Wall-mounted open grill circular fan with controls for fast, medium, and slow.

Notes:
Inoperable.

Reference Sources:

The Queen Mary (The Shipbuilder), p. 145-6

Observation Date: 10/28/2008

Recorder: Amanda Kainer

Artist/Designer:
Origin Date: 1934-1936
Measurements:
Materials:
Condition: Fair

Description:

Notes:
Missing one glass rod.

Reference Sources:

The Queen Mary (The Shipbuilder), p. 145

Observation Date: 10/28/2008

Recorder: Amanda Kainer



Photo Range:



Photo Range:

Queen Mary Inventory Record

ID: 376
Space: A156
Room:
Type: Room photo
Sub-type:
Item Name:
Deck: A Deck
Class: 1st Class (Cabin Class)
Original Location:
Location in Rm:
Relocation Notes:
Quantity:
Contributing: **Non-Contributing:**
Valuable Asset:

Artist/Designer:
Origin Date:
Measurements:
Materials:
Condition:
Description:

Notes:

Reference Sources:

Observation Date: 11/13/2008
Recorder: Amanda Kainer



Photo Range:
P1030554-P1030559

ID: 1455
Space: A156
Room:
Type: Hardware
Sub-type: Door Knob Set
Item Name: Door Knob, original
Deck: A Deck
Class: 1st Class (Cabin Class)
Original Location:
Location in Rm:
Relocation Notes:
Quantity: 2
Contributing: **Non-Contributing:**
Valuable Asset:

Artist/Designer:
Origin Date:
Measurements:
Materials: Roanoid
Condition: Good
Description: Oval door knob with throw bolt.
Notes:

Reference Sources:

The Queen Mary (The Shipbuilder), p. 146, 158
Observation Date: 11/13/2008
Recorder: Amanda Kainer



Photo Range:
P1030571

Queen Mary Inventory Record

ID: 2970
Space: A156
Room:
Type: Heating and Ventilation
Sub-type: Heater
Item Name: Heater, panel
Deck: A Deck
Class: 1st Class (Cabin Class)
Original Location:
Location in Rm:
Relocation Notes:
Quantity: 1
Contributing: **Non-Contributing:**
Valuable Asset:

Artist/Designer:
Origin Date: 1934-1936
Measurements:
Materials:
Condition: Good
Description:
Notes:
Reference Sources:
Observation Date: 11/13/2008
Recorder: Amanda Kainer



Photo Range:

ID: 3743
Space: A156
Room:
Type: Hardware
Sub-type: Hook
Item Name: Hook, double
Deck: A Deck
Class: 1st Class (Cabin Class)
Original Location:
Location in Rm:
Relocation Notes:
Quantity: 2
Contributing: **Non-Contributing:**
Valuable Asset:

Artist/Designer:
Origin Date:
Measurements:
Materials: Roanoid
Condition: Good
Description:
Notes:
Reference Sources:
Observation Date: 11/13/2008
Recorder: Amanda Kainer



Photo Range:
P1030569

Queen Mary Inventory Record

ID: 4577
Space: A156
Room:
Type: Bathroom Fixture
Sub-type: Toilet
Item Name: Same as above
Deck: A Deck
Class: 1st Class (Cabin Class)

Original Location:

Location in Rm:

Relocation Notes:

Quantity: 1

Contributing: **Non-Contributing:**

Valuable Asset:

ID: 171
Space: A156
Room:
Type: Furniture, Built-in
Sub-type: Closet
Item Name: Single, flat panel
Deck: A Deck
Class: 1st Class (Cabin Class)

Original Location:

Location in Rm:

Relocation Notes:

Quantity: 2

Contributing: **Non-Contributing:**

Valuable Asset:

Artist/Designer:

Origin Date:

Measurements:

Materials:

Condition: Fair

Description:

Non-original bowls, seats, and lids. Plumbing is often updated and push handles reproduced.

Notes:

Reference Sources:

Observation Date: 11/13/2008

Recorder: Amanda Kainer

Artist/Designer:

Origin Date: 1934-1936

Measurements:

Materials:

Condition: Good

Description:

Notes:

Reference Sources:

Observation Date: 11/13/2008

Recorder: Amanda Kainer



Photo Range:



Photo Range:

P1030567

Queen Mary Inventory Record

ID: 3411
Space: A156
Room:
Type: Furniture, Built-in
Sub-type: Table
Item Name: Table, dressing with mirror and side cabinets, standard
Deck: A Deck
Class: 1st Class (Cabin Class)
Original Location:

Location in Rm:

Relocation Notes:

Quantity: 1
Contributing: **Non-Contributing:**
Valuable Asset:

ID: 1010
Space: A156
Room:
Type: Furniture, Built-in
Sub-type: Table
Item Name: Table, rounded bedside
Deck: A Deck
Class: 1st Class (Cabin Class)
Original Location:

Location in Rm:

Relocation Notes:

Quantity: 2
Contributing: **Non-Contributing:**
Valuable Asset:

Artist/Designer:
Origin Date:
Measurements:
Materials:
Condition: Poor
Description:

Notes:

Reference Sources:

Observation Date: 11/13/2008
Recorder: Amanda Kainer

Artist/Designer:
Origin Date:
Measurements:
Materials:
Condition: Good
Description:

Notes:

Reference Sources:

Observation Date: 11/13/2008
Recorder: Amanda Kainer



Photo Range:



Photo Range:
P1030561

Queen Mary Inventory Record

ID: 3417
Space: A156
Room:
Type: Furniture, Built-in
Sub-type: Table
Item Name: Table, writing fold-out
Deck: A Deck
Class: 1st Class (Cabin Class)
Original Location:
Location in Rm:
Relocation Notes:
Quantity: 1
Contributing: **Non-Contributing:**
Valuable Asset:

Artist/Designer:
Origin Date:
Measurements:
Materials:
Condition: Fair
Description:

Notes:

Reference Sources:

Observation Date: 11/13/2008
Recorder: Amanda Kainer



Photo Range:

ID: 192
Space: A156
Room:
Type: Bathroom Fixture
Sub-type: Tub
Item Name: Tub, other
Deck: A Deck
Class: 1st Class (Cabin Class)
Original Location:
Location in Rm:
Relocation Notes:
Quantity: 1
Contributing: **Non-Contributing:**
Valuable Asset:

Artist/Designer:
Origin Date:
Measurements:
Materials:
Condition: Fair
Description:

Notes:

Reference Sources:

Observation Date: 11/13/2008
Recorder: Amanda Kainer

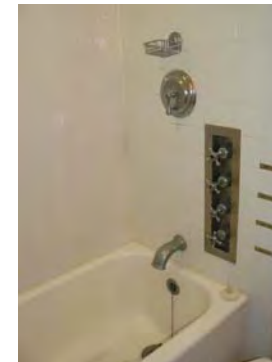

Photo Range:

Queen Mary Inventory Record

ID: 3316
Space: A156
Room:
Type: Heating and Ventilation
Sub-type: Fan
Item Name: Same as above
Deck: A Deck
Class: 1st Class (Cabin Class)

Original Location:

Location in Rm:

Relocation Notes:

Quantity: 1

Contributing: **Non-Contributing:**

Valuable Asset:

ID: 195
Space: A156
Room:
Type: Furniture, Built-in
Sub-type: Shelves
Item Name: Shelf, specialty
Deck: A Deck
Class: 1st Class (Cabin Class)

Original Location:

Location in Rm:

Relocation Notes:

Quantity: 2

Contributing: **Non-Contributing:**

Valuable Asset:

Artist/Designer:
Origin Date: 1934-1936
Measurements: Base: 10 in. D; Head: 14 in. D
Materials: Metal
Condition: Fair
Description: Wall-mounted open grill circular fan with controls for fast, medium, and slow.

Notes:
Inoperable.

Reference Sources:

The Queen Mary (The Shipbuilder), p. 145-6

Observation Date: 11/13/2008

Recorder: Amanda Kainer



Photo Range:

Artist/Designer:
Origin Date:
Measurements:
Materials:
Condition: Good
Description:

Notes:
Unpainted.

Reference Sources:

Observation Date: 11/13/2008

Recorder: Amanda Kainer



Photo Range:

Queen Mary Inventory Record

ID: 1186
Space: A157
Room:
Type: Room photo
Sub-type:
Item Name:
Deck: A Deck
Class: 1st Class (Cabin Class)
Original Location:
Location in Rm:
Relocation Notes:
Quantity:
Contributing: Non-Contributing:
Valuable Asset:

Artist/Designer:
Origin Date:
Measurements:
Materials:
Condition:
Description:

Notes:

Reference Sources:

Observation Date: 11/14/2008
Recorder: Amanda Kainer



Photo Range:
P1040016-P1040020

ID: 72
Space: A157
Room:
Type: Furniture, Built-in
Sub-type: Closet
Item Name: Double, flat panel
Deck: A Deck
Class: 1st Class (Cabin Class)
Original Location:
Location in Rm:
Relocation Notes:
Quantity: 2
Contributing: Non-Contributing:
Valuable Asset:

Artist/Designer:
Origin Date: 1934-1936
Measurements:
Materials:
Condition: Good
Description:

Notes:

Reference Sources:

Observation Date: 11/14/2008
Recorder: Amanda Kainer



Photo Range:

Queen Mary Inventory Record

ID: 121
Space: A157
Room:
Type: Heating and Ventilation
Sub-type: Heater
Item Name: Heater, panel
Deck: A Deck
Class: 1st Class (Cabin Class)
Original Location:
Location in Rm:
Relocation Notes:
Quantity: 1
Contributing: **Non-Contributing:**
Valuable Asset:

Artist/Designer:
Origin Date: 1934-1936
Measurements:
Materials:
Condition: Fair
Description:
Notes:
Reference Sources:



Photo Range:

Observation Date: 11/14/2008
Recorder: Amanda Kainer

ID: 85
Space: A157
Room:
Type: Bathroom Fixture
Sub-type: Toilet
Item Name: Same as above
Deck: A Deck
Class: 1st Class (Cabin Class)
Original Location:
Location in Rm:
Relocation Notes:
Quantity: 1
Contributing: **Non-Contributing:**
Valuable Asset:

Artist/Designer:
Origin Date:
Measurements:
Materials:
Condition: Fair
Description: Non-original bowls, seats, and lids. Plumbing is often updated and push handles reproduced.
Notes:
Reference Sources:



Photo Range:

Observation Date: 11/14/2008
Recorder: Amanda Kainer

Queen Mary Inventory Record

ID: 265
Space: A157
Room:
Type: Hardware
Sub-type: Luggage Hardware

Item Name: Same as above
Deck: A Deck
Class: 1st Class (Cabin Class)
Original Location:

Location in Rm:

Relocation Notes:

Quantity: 8
Contributing: **Non-Contributing:**
Valuable Asset:

ID: 305
Space: A157
Room:
Type: Furniture, Built-in
Sub-type: Table
Item Name: Table, dressing with mirror and side cabinets, standard

Deck: A Deck
Class: 1st Class (Cabin Class)
Original Location:

Location in Rm:

Relocation Notes:

Quantity: 1
Contributing: **Non-Contributing:**
Valuable Asset:

Artist/Designer:
Origin Date: 1934-1936
Measurements:
Materials: brass
Condition: Good
Description:

Notes:

Reference Sources:

Observation Date: 11/14/2008
Recorder: Amanda Kainer

Artist/Designer:
Origin Date:
Measurements:
Materials:
Condition: Fair
Description:

Notes:

Reference Sources:

Observation Date: 11/14/2008
Recorder: Amanda Kainer



Photo Range:

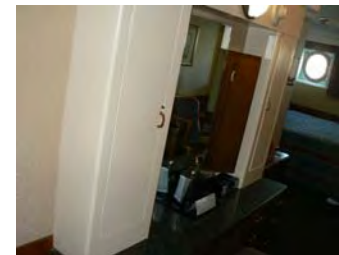

Photo Range:
P1040026

Queen Mary Inventory Record

ID: 3256
Space: A157
Room:
Type: Furniture, Built-in
Sub-type: Table
Item Name: Table, rounded bedside
Deck: A Deck
Class: 1st Class (Cabin Class)
Original Location:
Location in Rm:
Relocation Notes:
Quantity: 2
Contributing: **Non-Contributing:**
Valuable Asset:

Artist/Designer:
Origin Date:
Measurements:
Materials:
Condition: Fair
Description:

Notes:

Reference Sources:

Observation Date: 11/14/2008
Recorder: Amanda Kainer



Photo Range:
P1040028-P1040030

ID: 3573
Space: A157
Room:
Type: Furniture, Built-in
Sub-type: Table
Item Name: Table, writing fold-out
Deck: A Deck
Class: 1st Class (Cabin Class)
Original Location:
Location in Rm:
Relocation Notes:
Quantity: 1
Contributing: **Non-Contributing:**
Valuable Asset:

Artist/Designer:
Origin Date:
Measurements:
Materials:
Condition: Fair
Description:

Notes:

Reference Sources:

Observation Date: 11/14/2008
Recorder: Amanda Kainer



Photo Range:

Queen Mary Inventory Record

ID: 607
Space: A157
Room:
Type: Bathroom Fixture
Sub-type: Tub
Item Name: Tub, other
Deck: A Deck
Class: 1st Class (Cabin Class)
Original Location:
Location in Rm:
Relocation Notes:
Quantity: 1
Contributing: **Non-Contributing:**
Valuable Asset:

Artist/Designer:
Origin Date:
Measurements:
Materials:
Condition: Fair
Description:

Notes:

Reference Sources:

Observation Date: 11/14/2008
Recorder: Amanda Kainer

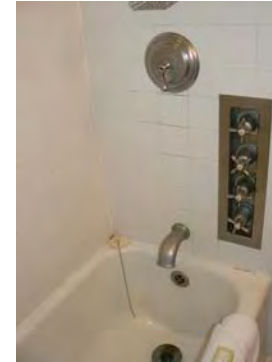

Photo Range:

ID: 1256
Space: A157
Room:
Type: Hardware
Sub-type: Door Knob Set
Item Name: Door Knob, modified
Deck: A Deck
Class: 1st Class (Cabin Class)
Original Location:
Location in Rm:
Relocation Notes:
Quantity: 1
Contributing: **Non-Contributing:**
Valuable Asset:

Artist/Designer:
Origin Date:
Measurements:
Materials: Roanoid, plastic
Condition: Poor
Description: Oval door knob with throw bolt.
Notes: Damaged throw bolt.
Reference Sources: The Queen Mary (The Shipbuilder), p. 146, 158
Observation Date: 11/14/2008
Recorder: Amanda Kainer

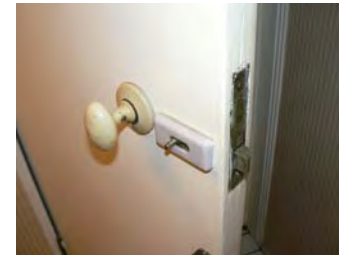

Photo Range:
P1040024

Queen Mary Inventory Record

ID: 3765
Space: A158
Room:
Type: Room photo
Sub-type:
Item Name:
Deck: A Deck
Class: 1st Class (Cabin Class)
Original Location:
Location in Rm:
Relocation Notes:
Quantity:
Contributing: **Non-Contributing:**
Valuable Asset:

Artist/Designer:
Origin Date:
Measurements:
Materials:
Condition:
Description:

Notes:

Reference Sources:

Observation Date: 11/13/2008
Recorder: Amanda Kainer



Photo Range:
P1030586-P1030592

ID: 737
Space: A158
Room:
Type: Bathroom Fixture
Sub-type: Wash Basin
Item Name: Basin, replacement fittings
Deck: A Deck
Class: 1st Class (Cabin Class)

Artist/Designer:
Origin Date:
Measurements:
Materials: White glazed vitreous china
Condition: Fair
Description:

Shape matches original basin. In some cases, Shanks maker's mark is extant. Often original brackets and plumbing. Spigot and handles replaced.

Notes:

Reference Sources:

The Queen Mary (The Shipbuilder), p. 190

Observation Date: 11/13/2008
Recorder: Amanda Kainer



Original Location:
Location in Rm:
Relocation Notes:
Quantity: 1
Contributing: **Non-Contributing:**
Valuable Asset:

Photo Range:

Queen Mary Inventory Record

ID: 951
Space: A158
Room:
Type: Hardware
Sub-type: Door Knob Set

Item Name: Door Knob, original
Deck: A Deck
Class: 1st Class (Cabin Class)
Original Location:

Location in Rm:

Relocation Notes:

Quantity: 1

Contributing: **Non-Contributing:**

Valuable Asset:

ID: 4521
Space: A158
Room:
Type: Furniture, Built-in
Sub-type: Closet
Item Name: Double, flat panel
Deck: A Deck
Class: 1st Class (Cabin Class)
Original Location:

Location in Rm:

Relocation Notes:

Quantity: 2

Contributing: **Non-Contributing:**

Valuable Asset:

Artist/Designer:
Origin Date:
Measurements:
Materials: Roanoid

Condition: Good
Description: Oval door knob with escutcheon.
Notes:

Reference Sources:

The Queen Mary (The Shipbuilder), p. 146, 158

Observation Date: 11/13/2008

Recorder: Amanda Kainer



Photo Range:

P1030594

Artist/Designer:
Origin Date: 1934-1936
Measurements:
Materials:
Condition: Good
Description:

Notes:

Reference Sources:

Observation Date: 11/13/2008

Recorder: Amanda Kainer



Photo Range:

Queen Mary Inventory Record

ID: 337
Space: A158
Room:
Type: Furniture, Built-in
Sub-type: Headboard
Item Name: Headboard,ensemble with symmetrical shelves and bedside tables
Deck: A Deck
Class: 1st Class (Cabin Class)
Original Location:
Location in Rm:
Relocation Notes:
Quantity: 1
Contributing: **Non-Contributing:**
Valuable Asset:

Artist/Designer:
Origin Date:
Measurements:
Materials:
Condition: Poor
Description:



Notes:

Reference Sources:

Observation Date: 11/13/2008
Recorder: Amanda Kainer

Photo Range:
P1030579-P1030581

ID: 449
Space: A158
Room:
Type: Heating and Ventilation
Sub-type: Heater
Item Name: Heater, panel
Deck: A Deck
Class: 1st Class (Cabin Class)
Original Location:
Location in Rm:
Relocation Notes:
Quantity: 1
Contributing: **Non-Contributing:**
Valuable Asset:

Artist/Designer:
Origin Date: 1934-1936
Measurements:
Materials:
Condition: Poor
Description:



Notes:

Reference Sources:

Observation Date: 11/13/2008
Recorder: Amanda Kainer

Photo Range:

Queen Mary Inventory Record

ID: 3817
Space: A158
Room:
Type: Bathroom Fixture
Sub-type: Toilet
Item Name: Same as above
Deck: A Deck
Class: 1st Class (Cabin Class)

Original Location:

Location in Rm:

Relocation Notes:

Quantity: 1

Contributing: **Non-Contributing:**

Valuable Asset:

ID: 4441
Space: A158
Room:
Type: Hardware
Sub-type: Luggage Hardware
Item Name: Same as above
Deck: A Deck
Class: 1st Class (Cabin Class)

Original Location:

Location in Rm:

Relocation Notes:

Quantity: 10

Contributing: **Non-Contributing:**

Valuable Asset:

Artist/Designer:

Origin Date:

Measurements:

Materials:

Condition: Fair

Description:

Non-original bowls, seats, and lids. Plumbing is often updated and push handles reproduced.

Notes:

Reference Sources:

Observation Date: 11/13/2008

Recorder: Amanda Kainer

Artist/Designer:

Origin Date: 1934-1936

Measurements:

Materials: brass

Condition: Good

Description:

Notes:

Reference Sources:

Observation Date: 11/13/2008

Recorder: Amanda Kainer



Photo Range:



Photo Range:

Queen Mary Inventory Record

ID: 44
Space: A158
Room:
Type: Furniture, Built-in
Sub-type: Table
Item Name: Table, dressing with mirror and side cabinets, standard
Deck: A Deck
Class: 1st Class (Cabin Class)
Original Location:

Location in Rm:

Relocation Notes:

Quantity: 1
Contributing: **Non-Contributing:**
Valuable Asset:

ID: 363
Space: A158
Room:
Type: Furniture, Built-in
Sub-type: Table
Item Name: Table, writing fold-out
Deck: A Deck
Class: 1st Class (Cabin Class)
Original Location:

Location in Rm:

Relocation Notes:

Quantity: 1
Contributing: **Non-Contributing:**
Valuable Asset:

Artist/Designer:
Origin Date:
Measurements:
Materials:
Condition: Fair
Description:

Notes:

Reference Sources:

Observation Date: 11/13/2008
Recorder: Amanda Kainer

Artist/Designer:
Origin Date:
Measurements:
Materials:
Condition: Fair
Description:

Notes:

Reference Sources:

Observation Date: 11/13/2008
Recorder: Amanda Kainer

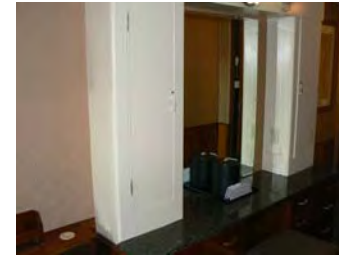

Photo Range:
P1030585



Photo Range:

Queen Mary Inventory Record

ID: 3279
Space: A158
Room:
Type: Bathroom Fixture
Sub-type: Tub
Item Name: Tub, other
Deck: A Deck
Class: 1st Class (Cabin Class)
Original Location:
Location in Rm:
Relocation Notes:
Quantity: 1
Contributing: Non-Contributing:
Valuable Asset:

Artist/Designer:
Origin Date:
Measurements:
Materials:
Condition: Fair
Description:

Notes:

Reference Sources:

Observation Date: 11/13/2008
Recorder: Amanda Kainer



Photo Range:

ID: 4103
Space: A159
Room:
Type: Room photo
Sub-type:
Item Name:
Deck: A Deck
Class: 1st Class (Cabin Class)
Original Location:
Location in Rm:
Relocation Notes:
Quantity:
Contributing: Non-Contributing:
Valuable Asset:

Artist/Designer:
Origin Date:
Measurements:
Materials:
Condition:
Description:

Notes:

Reference Sources:

Observation Date: 11/14/2008
Recorder: Amanda Kainer



Photo Range:
P1040035-P1040040

Queen Mary Inventory Record

ID: 971
Space: A159
Room:
Type: Bathroom Fixture
Sub-type: Wash Basin
Item Name: Basin, replacement fittings
Deck: A Deck
Class: 1st Class (Cabin Class)

Artist/Designer:
Origin Date:
Measurements:
Materials: White glazed vitreous china
Condition: Fair

Description:
Shape matches original basin. In some cases, Shanks maker's mark is extant. Often original brackets and plumbing. Spigot and handles replaced.

Notes:

Original Location:

Location in Rm:

Relocation Notes:

Quantity: 1

Contributing: **Non-Contributing:**

Valuable Asset:

Reference Sources:

The Queen Mary (The Shipbuilder), p. 190

Observation Date: 11/14/2008

Recorder: Amanda Kainer



Photo Range:

ID: 3770
Space: A159
Room:
Type: Hardware
Sub-type: Door Knob Set
Item Name: Door Knob, modified
Deck: A Deck
Class: 1st Class (Cabin Class)
Original Location:

Artist/Designer:
Origin Date:
Measurements:
Materials: Roanoid, plastic
Condition: Fair

Description:
Oval door knob with throw bolt.

Notes:

Location in Rm:

Relocation Notes:

Quantity: 1

Contributing: **Non-Contributing:**

Valuable Asset:

Reference Sources:

The Queen Mary (The Shipbuilder), p. 146, 158

Observation Date: 11/14/2008

Recorder: Amanda Kainer



Photo Range:

P1040045

Queen Mary Inventory Record

ID: 727
Space: A159
Room:
Type: Furniture, Built-in
Sub-type: Headboard
Item Name: Headboard,ensemble with symmetrical shelves and bedside tables
Deck: A Deck
Class: 1st Class (Cabin Class)
Original Location:
Location in Rm:
Relocation Notes:
Quantity: 1
Contributing: **Non-Contributing:**
Valuable Asset:

Artist/Designer:
Origin Date:
Measurements:
Materials:
Condition: Fair
Description:

Notes:

Reference Sources:

Observation Date: 11/14/2008
Recorder: Amanda Kainer



Photo Range:
P1040049-P1040051

ID: 569
Space: A159
Room:
Type: Heating and Ventilation
Sub-type: Heater
Item Name: Heater, panel
Deck: A Deck
Class: 1st Class (Cabin Class)
Original Location:
Location in Rm:
Relocation Notes:
Quantity: 1
Contributing: **Non-Contributing:**
Valuable Asset:

Artist/Designer:
Origin Date: 1934-1936
Measurements:
Materials:
Condition: Good
Description:

Notes:

Reference Sources:

Observation Date: 11/14/2008
Recorder: Amanda Kainer



Photo Range:

Queen Mary Inventory Record

ID: 4508
Space: A159
Room:
Type: Bathroom Fixture
Sub-type: Toilet
Item Name: Same as above
Deck: A Deck
Class: 1st Class (Cabin Class)

Original Location:

Location in Rm:

Relocation Notes:

Quantity: 1

Contributing: **Non-Contributing:**

Valuable Asset:

ID: 599
Space: A159
Room:
Type: Hardware
Sub-type: Luggage Hardware
Item Name: Same as above
Deck: A Deck
Class: 1st Class (Cabin Class)

Original Location:

Location in Rm:

Relocation Notes:

Quantity: 10

Contributing: **Non-Contributing:**

Valuable Asset:

Artist/Designer:

Origin Date:

Measurements:

Materials:

Condition: Fair

Description:

Non-original bowls, seats, and lids. Plumbing is often updated and push handles reproduced.

Notes:

Reference Sources:

Observation Date: 11/14/2008

Recorder: Amanda Kainer

Artist/Designer:

Origin Date: 1934-1936

Measurements:

Materials: brass

Condition: Good

Description:

Notes:

Reference Sources:

Observation Date: 11/14/2008

Recorder: Amanda Kainer



Photo Range:



Photo Range:

Queen Mary Inventory Record

ID: 478
Space: A159
Room:
Type: Furniture, Built-in
Sub-type: Closet
Item Name: Single, flat panel
Deck: A Deck
Class: 1st Class (Cabin Class)
Original Location:
Location in Rm:
Relocation Notes:
Quantity: 2
Contributing: **Non-Contributing:**
Valuable Asset:

Artist/Designer:
Origin Date: 1934-1936
Measurements:
Materials:
Condition: Good
Description:
Notes:
Reference Sources:



Observation Date: 11/14/2008
Recorder: Amanda Kainer

Photo Range:

ID: 3388
Space: A159
Room:
Type: Furniture, Built-in
Sub-type: Table
Item Name: Table, dressing with mirror and side cabinets, standard
Deck: A Deck
Class: 1st Class (Cabin Class)
Original Location:
Location in Rm:
Relocation Notes:
Quantity: 1
Contributing: **Non-Contributing:**
Valuable Asset:

Artist/Designer:
Origin Date:
Measurements:
Materials:
Condition: Fair
Description:
Notes:
Reference Sources:



Observation Date: 11/14/2008
Recorder: Amanda Kainer

Photo Range:

Queen Mary Inventory Record

ID: 343
Space: A159
Room:
Type: Furniture, Built-in
Sub-type: Table
Item Name: Table, writing fold-out
Deck: A Deck
Class: 1st Class (Cabin Class)
Original Location:
Location in Rm:
Relocation Notes:
Quantity: 1
Contributing: **Non-Contributing:**
Valuable Asset:

Artist/Designer:
Origin Date:
Measurements:
Materials:
Condition: Good
Description:

Notes:

Reference Sources:

Observation Date: 11/14/2008
Recorder: Amanda Kainer



Photo Range:

ID: 388
Space: A159
Room:
Type: Bathroom Fixture
Sub-type: Tub
Item Name: Tub, other
Deck: A Deck
Class: 1st Class (Cabin Class)
Original Location:
Location in Rm:
Relocation Notes:
Quantity: 1
Contributing: **Non-Contributing:**
Valuable Asset:

Artist/Designer:
Origin Date:
Measurements:
Materials:
Condition: Fair
Description:

Notes:

Reference Sources:

Observation Date: 11/14/2008
Recorder: Amanda Kainer

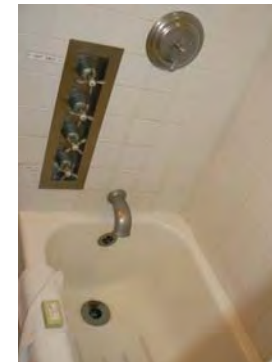

Photo Range:

Queen Mary Inventory Record

ID: 896
Space: A160
Room:
Type: Room photo
Sub-type:
Item Name:
Deck: A Deck
Class: 1st Class (Cabin Class)
Original Location:
Location in Rm:
Relocation Notes:
Quantity:
Contributing **Non-Contributing:**
Valuable Asset:

Artist/Designer:
Origin Date:
Measurements:
Materials:
Condition:
Description:

Notes:

Reference Sources:

Observation Date: 11/13/2008
Recorder: Amanda Kainer



Photo Range:
P1030595-P1030600

ID: 1127
Space: A160
Room:
Type: Hardware
Sub-type: Door Knob Set
Item Name: Door Knob, modified
Deck: A Deck
Class: 1st Class (Cabin Class)
Original Location:
Location in Rm:
Relocation Notes:
Quantity: 1
Contributing **Non-Contributing:**
Valuable Asset:

Artist/Designer:
Origin Date:
Measurements:
Materials: Roanoid, wood
Condition: Poor
Description: Oval door knob with replacement escutcheon.
Notes:

Reference Sources:

The Queen Mary (The Shipbuilder), p. 146, 158
Observation Date: 11/13/2008
Recorder: Amanda Kainer



Photo Range:
P1030610

Queen Mary Inventory Record

ID: 1458
Space: A160
Room:
Type: Heating and Ventilation
Sub-type: Heater
Item Name: Heater, panel
Deck: A Deck
Class: 1st Class (Cabin Class)
Original Location:
Location in Rm:
Relocation Notes:
Quantity: 1
Contributing **Non-Contributing:**
Valuable Asset:

Artist/Designer:
Origin Date: 1934-1936
Measurements:
Materials:
Condition: Good
Description:
Notes:
Reference Sources:



Photo Range:

Observation Date: 11/13/2008
Recorder: Amanda Kainer

ID: 3777
Space: A160
Room:
Type: Bathroom Fixture
Sub-type: Toilet
Item Name: Same as above
Deck: A Deck
Class: 1st Class (Cabin Class)
Original Location:
Location in Rm:
Relocation Notes:
Quantity: 1
Contributing **Non-Contributing:**
Valuable Asset:

Artist/Designer:
Origin Date:
Measurements:
Materials:
Condition: Fair
Description:
Non-original bowls, seats, and lids. Plumbing is often updated and push handles reproduced.
Notes:
Reference Sources:



Photo Range:

Observation Date: 11/13/2008
Recorder: Amanda Kainer

Queen Mary Inventory Record

ID: 3011
Space: A160
Room:
Type: Hardware
Sub-type: Luggage Hardware

Item Name: Same as above
Deck: A Deck
Class: 1st Class (Cabin Class)
Original Location:
Location in Rm:
Relocation Notes:
Quantity: 11
Contributing **Non-Contributing:**
Valuable Asset:

Artist/Designer:
Origin Date: 1934-1936
Measurements:
Materials: brass
Condition: Good
Description:
Notes:
Reference Sources:
Observation Date: 11/13/2008
Recorder: Amanda Kainer



Photo Range:

ID: 3998
Space: A160
Room:
Type: Furniture, Built-in
Sub-type: Closet
Item Name: Single, flat panel
Deck: A Deck
Class: 1st Class (Cabin Class)
Original Location:
Location in Rm:
Relocation Notes:
Quantity: 2
Contributing **Non-Contributing:**
Valuable Asset:

Artist/Designer:
Origin Date: 1934-1936
Measurements:
Materials:
Condition: Good
Description:
Notes:
Reference Sources:
Observation Date: 11/13/2008
Recorder: Amanda Kainer

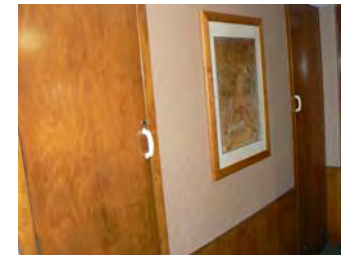

Photo Range:

Queen Mary Inventory Record

ID: 652
Space: A160
Room:
Type: Furniture, Built-in
Sub-type: Table
Item Name: Table, dressing with mirror and side cabinets, standard
Deck: A Deck
Class: 1st Class (Cabin Class)
Original Location:
Location in Rm:
Relocation Notes:
Quantity: 1
Contributing **Non-Contributing:**
Valuable Asset:

Artist/Designer:
Origin Date:
Measurements:
Materials:
Condition: Fair
Description:

Notes:

Reference Sources:

Observation Date: 11/13/2008
Recorder: Amanda Kainer



Photo Range:

ID: 3825
Space: A160
Room:
Type: Furniture, Built-in
Sub-type: Table
Item Name: Table, rounded bedside
Deck: A Deck
Class: 1st Class (Cabin Class)
Original Location:
Location in Rm:
Relocation Notes:
Quantity: 2
Contributing **Non-Contributing:**
Valuable Asset:

Artist/Designer:
Origin Date:
Measurements:
Materials:
Condition: Fair
Description:

Notes:

Reference Sources:

Observation Date: 11/13/2008
Recorder: Amanda Kainer



Photo Range:
P1030606

Queen Mary Inventory Record

ID: 3004
Space: A160
Room:
Type: Furniture, Built-in
Sub-type: Table
Item Name: Table, writing fold-out
Deck: A Deck
Class: 1st Class (Cabin Class)
Original Location:
Location in Rm:
Relocation Notes:
Quantity: 1
Contributing **Non-Contributing:**
Valuable Asset:

Artist/Designer:
Origin Date:
Measurements:
Materials:
Condition: Fair
Description:

Notes:

Reference Sources:

Observation Date: 11/13/2008
Recorder: Amanda Kainer



Photo Range:

ID: 1115
Space: A160
Room:
Type: Bathroom Fixture
Sub-type: Tub
Item Name: Tub, other
Deck: A Deck
Class: 1st Class (Cabin Class)
Original Location:
Location in Rm:
Relocation Notes:
Quantity: 1
Contributing **Non-Contributing:**
Valuable Asset:

Artist/Designer:
Origin Date:
Measurements:
Materials:
Condition: Fair
Description:

Notes:

Reference Sources:

Observation Date: 11/13/2008
Recorder: Amanda Kainer

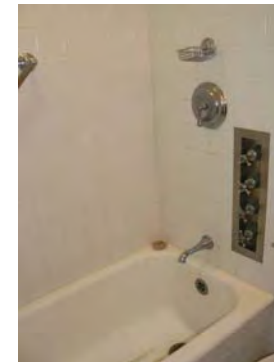

Photo Range:

Queen Mary Inventory Record

ID: 533
Space: A162
Room:
Type: Room photo
Sub-type:
Item Name:
Deck: A Deck
Class: 1st Class (Cabin Class)
Original Location:
Location in Rm:
Relocation Notes:
Quantity:
Contributing **Non-Contributing:**
Valuable Asset:

Artist/Designer:
Origin Date:
Measurements:
Materials:
Condition:
Description:

Notes:

Reference Sources:

Observation Date: 11/13/2008
Recorder: Amanda Kainer



Photo Range:
P1030612-P1030616

ID: 407
Space: A162
Room:
Type: Bathroom Fixture
Sub-type: Wash Basin
Item Name: Basin, replacement fittings
Deck: A Deck
Class: 1st Class (Cabin Class)

Artist/Designer:
Origin Date:
Measurements:
Materials: White glazed vitreous china
Condition: Fair
Description: Shape matches original basin. In some cases, Shanks maker's mark is extant. Often original brackets and plumbing. Spigot and handles replaced.

Notes:

Original Location:
Location in Rm:
Relocation Notes:
Quantity: 1
Contributing **Non-Contributing:**
Valuable Asset:

Reference Sources:

The Queen Mary (The Shipbuilder), p. 190
Observation Date: 11/13/2008
Recorder: Amanda Kainer



Photo Range:

Queen Mary Inventory Record

ID: 1300
Space: A162
Room:
Type: Hardware
Sub-type: Door Knob Set

Item Name: Door Knob, modified
Deck: A Deck
Class: 1st Class (Cabin Class)
Original Location:
Location in Rm:
Relocation Notes:
Quantity: 2
Contributing **Non-Contributing:**
Valuable Asset:

Artist/Designer:
Origin Date:
Measurements:
Materials: Roanoid, wood
Condition: Poor
Description: Oval door knob with replacement escutcheon.
Notes:



Reference Sources:
The Queen Mary (The Shipbuilder), p. 146, 158
Observation Date: 11/13/2008
Recorder: Amanda Kainer

Photo Range:
P1030629

ID: 4517
Space: A162
Room:
Type: Furniture, Built-in
Sub-type: Closet
Item Name: Double, flat panel
Deck: A Deck
Class: 1st Class (Cabin Class)
Original Location:
Location in Rm:
Relocation Notes:
Quantity: 2
Contributing **Non-Contributing:**
Valuable Asset:

Artist/Designer:
Origin Date: 1934-1936
Measurements:
Materials:
Condition: Fair
Description:
Notes:



Reference Sources:
Observation Date: 11/13/2008
Recorder: Amanda Kainer

Photo Range:

Queen Mary Inventory Record

ID: 1359
Space: A162
Room:
Type: Furniture, Built-in
Sub-type: Headboard
Item Name: Headboard,ensemble with symmetrical shelves and bedside tables

Deck: A Deck
Class: 1st Class (Cabin Class)

Original Location:

Location in Rm:

Relocation Notes:

Quantity: 1

Contributing **Non-Contributing:**

Valuable Asset:

Artist/Designer:

Origin Date:

Measurements:

Materials:

Condition: Fair

Description:

Notes:

Reference Sources:

Observation Date: 11/13/2008

Recorder: Amanda Kainer



Photo Range:

P1030624, P1030625, P1030626

ID: 3348
Space: A162
Room:
Type: Heating and Ventilation
Sub-type: Heater
Item Name: Heater, panel

Deck: A Deck
Class: 1st Class (Cabin Class)

Original Location:

Location in Rm:

Relocation Notes:

Quantity: 1

Contributing **Non-Contributing:**

Valuable Asset:

Artist/Designer:

Origin Date: 1934-1936

Measurements:

Materials:

Condition: Good

Description:

Notes:

Reference Sources:

Observation Date: 11/13/2008

Recorder: Amanda Kainer



Photo Range:

Queen Mary Inventory Record

ID: 3320
Space: A162
Room:
Type: Bathroom Fixture
Sub-type: Toilet
Item Name: Same as above
Deck: A Deck
Class: 1st Class (Cabin Class)

Original Location:

Location in Rm:

Relocation Notes:

Quantity: 1

Contributing **Non-Contributing:**

Valuable Asset:

Artist/Designer:

Origin Date:

Measurements:

Materials:

Condition: Fair

Description:

Non-original bowls, seats, and lids. Plumbing is often updated and push handles reproduced.

Notes:

Reference Sources:

Observation Date: 11/13/2008

Recorder: Amanda Kainer



Photo Range:

ID: 349
Space: A162
Room:
Type: Hardware
Sub-type: Luggage Hardware
Item Name: Same as above
Deck: A Deck
Class: 1st Class (Cabin Class)

Original Location:

Location in Rm:

Relocation Notes:

Quantity: 5

Contributing **Non-Contributing:**

Valuable Asset:

Artist/Designer:

Origin Date: 1934-1936

Measurements:

Materials: brass

Condition: Good

Description:

Notes:

Reference Sources:

Observation Date: 11/13/2008

Recorder: Amanda Kainer



Photo Range:

Queen Mary Inventory Record

ID: 4340
Space: A162
Room:
Type: Bathroom Fixture
Sub-type: Tub
Item Name: Tub, other
Deck: A Deck
Class: 1st Class (Cabin Class)
Original Location:
Location in Rm:
Relocation Notes:
Quantity: 1
Contributing **Non-Contributing:**
Valuable Asset:

Artist/Designer:
Origin Date:
Measurements:
Materials:
Condition: Fair
Description:

Notes:

Reference Sources:

Observation Date: 11/13/2008
Recorder: Amanda Kainer

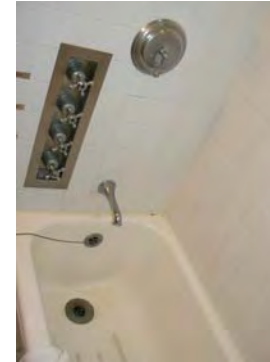

Photo Range:

ID: 1319
Space: A162
Room:
Type: Furniture, Built-in
Sub-type: Dresser
Item Name: Dresser, standard
Deck: A Deck
Class: 1st Class (Cabin Class)
Original Location:
Location in Rm:
Relocation Notes:
Quantity: 2
Contributing **Non-Contributing:**
Valuable Asset:

Artist/Designer:
Origin Date:
Measurements:
Materials:
Condition: Fair
Description: Four-drawer dresser with either attached shelves or mirror. Generally appears in a set of two.
Notes: Granite (non-original).
Reference Sources:

Observation Date: 11/13/2008
Recorder: Amanda Kainer



Photo Range:

Queen Mary Inventory Record

ID: 88
Space: A163
Room:
Type: Room photo
Sub-type:
Item Name:
Deck: A Deck
Class: 1st Class (Cabin Class)
Original Location:
Location in Rm:
Relocation Notes:
Quantity:
Contributing Non-Contributing:
Valuable Asset:

Artist/Designer:
Origin Date:
Measurements:
Materials:
Condition:
Description:

Notes:

Reference Sources:

Observation Date: 11/14/2008
Recorder: Amanda Kainer



Photo Range:
P1040056-P1040061

ID: 4028
Space: A163
Room:
Type: Room photo
Sub-type:
Item Name:
Deck: A Deck
Class: 1st Class (Cabin Class)
Original Location:
Location in Rm:
Relocation Notes:
Quantity:
Contributing Non-Contributing:
Valuable Asset:

Artist/Designer:
Origin Date:
Measurements:
Materials:
Condition:
Description:

Notes:

Reference Sources:

Observation Date: 11/13/2008
Recorder: Amanda Kainer



Photo Range:
P1030454-P1030458

Queen Mary Inventory Record

ID: 3358
Space: A163
Room:
Type: Bathroom Fixture
Sub-type: Wash Basin
Item Name: Basin, replacement fittings
Deck: A Deck
Class: 1st Class (Cabin Class)

Original Location:

Location in Rm:

Relocation Notes:

Quantity: 1

Contributing **Non-Contributing:**

Valuable Asset:

Artist/Designer:
Origin Date:
Measurements:
Materials: White glazed vitreous china
Condition: Fair
Description:

Shape matches original basin. In some cases, Shanks maker's mark is extant. Often original brackets and plumbing. Spigot and handles replaced.

Notes:

Reference Sources:

The Queen Mary (The Shipbuilder), p. 190

Observation Date: 11/13/2008

Recorder: Amanda Kainer



Photo Range:

ID: 182
Space: A163
Room:
Type: Bathroom Fixture
Sub-type: Wash Basin
Item Name: Basin, replacement fittings
Deck: A Deck
Class: 1st Class (Cabin Class)

Original Location:

Location in Rm:

Relocation Notes:

Quantity: 1

Contributing **Non-Contributing:**

Valuable Asset:

Artist/Designer:
Origin Date:
Measurements:
Materials: White glazed vitreous china
Condition: Fair
Description:

Shape matches original basin. In some cases, Shanks maker's mark is extant. Often original brackets and plumbing. Spigot and handles replaced.

Notes:

Reference Sources:

The Queen Mary (The Shipbuilder), p. 190

Observation Date: 11/14/2008

Recorder: Amanda Kainer



Photo Range:

Queen Mary Inventory Record

ID: 3714
Space: A163
Room:
Type: Hardware
Sub-type: Door Knob Set

Item Name: Door Knob, original
Deck: A Deck
Class: 1st Class (Cabin Class)
Original Location:
Location in Rm:
Relocation Notes:
Quantity: 1
Contributing **Non-Contributing:**
Valuable Asset:

Artist/Designer:
Origin Date:
Measurements:
Materials: Roanoid

Condition: Good
Description: Oval door knob with escutcheon.
Notes:



Reference Sources:
The Queen Mary (The Shipbuilder), p. 146, 158
Observation Date: 11/14/2008
Recorder: Amanda Kainer

Photo Range:
P1040073

ID: 3950
Space: A163
Room:
Type: Furniture, Built-in
Sub-type: Closet
Item Name: Double, flat panel
Deck: A Deck
Class: 1st Class (Cabin Class)
Original Location:
Location in Rm:
Relocation Notes:
Quantity: 2
Contributing **Non-Contributing:**
Valuable Asset:

Artist/Designer:
Origin Date: 1934-1936
Measurements:
Materials:
Condition: Good
Description:

Notes:

Reference Sources:

Observation Date: 11/13/2008
Recorder: Amanda Kainer



Photo Range:

Queen Mary Inventory Record

ID: 1130
Space: A163
Room:
Type: Furniture, Built-in
Sub-type: Closet
Item Name: Double, flat panel
Deck: A Deck
Class: 1st Class (Cabin Class)
Original Location:
Location in Rm:
Relocation Notes:
Quantity: 2
Contributing **Non-Contributing:**
Valuable Asset:

Artist/Designer:
Origin Date: 1934-1936
Measurements:
Materials:
Condition: Good
Description:

Notes:
Reference Sources:

Observation Date: 11/14/2008
Recorder: Amanda Kainer



Photo Range:

ID: 3904
Space: A163
Room:
Type: Furniture, Built-in
Sub-type: Headboard
Item Name: Headboard,ensemble with symmetrical shelves and bedside tables
Deck: A Deck
Class: 1st Class (Cabin Class)
Original Location:
Location in Rm:
Relocation Notes:
Quantity: 1
Contributing **Non-Contributing:**
Valuable Asset:

Artist/Designer:
Origin Date:
Measurements:
Materials:
Condition: Fair
Description:

Notes:
Reference Sources:

Observation Date: 11/14/2008
Recorder: Amanda Kainer



Photo Range:
P1040068-P1040070

Queen Mary Inventory Record

ID: 433
Space: A163
Room:
Type: Heating and Ventilation
Sub-type: Heater
Item Name: Heater, panel
Deck: A Deck
Class: 1st Class (Cabin Class)
Original Location:
Location in Rm:
Relocation Notes:
Quantity: 1
Contributing **Non-Contributing:**
Valuable Asset:

Artist/Designer:
Origin Date: 1934-1936
Measurements:
Materials:
Condition: Good
Description:
Notes:
Reference Sources:
Observation Date: 11/13/2008
Recorder: Amanda Kainer



Photo Range:

ID: 1324
Space: A163
Room:
Type: Heating and Ventilation
Sub-type: Heater
Item Name: Heater, panel
Deck: A Deck
Class: 1st Class (Cabin Class)
Original Location:
Location in Rm:
Relocation Notes:
Quantity: 1
Contributing **Non-Contributing:**
Valuable Asset:

Artist/Designer:
Origin Date: 1934-1936
Measurements:
Materials:
Condition: Good
Description:
Notes:
Reference Sources:
Observation Date: 11/14/2008
Recorder: Amanda Kainer



Photo Range:

Queen Mary Inventory Record

ID: 368
Space: A163
Room:
Type: Bathroom Fixture
Sub-type: Toilet
Item Name: Same as above
Deck: A Deck
Class: 1st Class (Cabin Class)

Original Location:

Location in Rm:

Relocation Notes:

Quantity: 1

Contributing **Non-Contributing:**

Valuable Asset:

Artist/Designer:

Origin Date:

Measurements:

Materials:

Condition: Fair

Description:

Non-original bowls, seats, and lids. Plumbing is often updated and push handles reproduced.

Notes:

Reference Sources:

Observation Date: 11/13/2008

Recorder: Amanda Kainer



Photo Range:

ID: 3915
Space: A163
Room:
Type: Bathroom Fixture
Sub-type: Toilet
Item Name: Same as above
Deck: A Deck
Class: 1st Class (Cabin Class)

Original Location:

Location in Rm:

Relocation Notes:

Quantity: 1

Contributing **Non-Contributing:**

Valuable Asset:

Artist/Designer:

Origin Date:

Measurements:

Materials:

Condition: Fair

Description:

Non-original bowls, seats, and lids. Plumbing is often updated and push handles reproduced.

Notes:

Reference Sources:

Observation Date: 11/14/2008

Recorder: Amanda Kainer

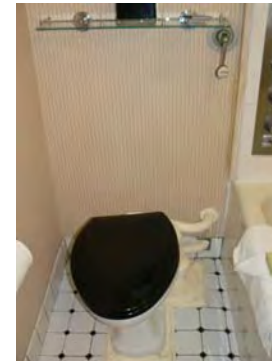

Photo Range:

Queen Mary Inventory Record

ID: 1121
Space: A163
Room:
Type: Bathroom Fixture
Sub-type: Tub
Item Name: Tub, other
Deck: A Deck
Class: 1st Class (Cabin Class)
Original Location:
Location in Rm:
Relocation Notes:
Quantity: 1
Contributing **Non-Contributing:**
Valuable Asset:

Artist/Designer:
Origin Date:
Measurements:
Materials:
Condition: Fair
Description:

Notes:

Reference Sources:

Observation Date: 11/13/2008
Recorder: Amanda Kainer



Photo Range:

ID: 4473
Space: A163
Room:
Type: Bathroom Fixture
Sub-type: Tub
Item Name: Tub, other
Deck: A Deck
Class: 1st Class (Cabin Class)
Original Location:
Location in Rm:
Relocation Notes:
Quantity: 1
Contributing **Non-Contributing:**
Valuable Asset:

Artist/Designer:
Origin Date:
Measurements:
Materials:
Condition: Fair
Description:

Notes:

Reference Sources:

Observation Date: 11/14/2008
Recorder: Amanda Kainer

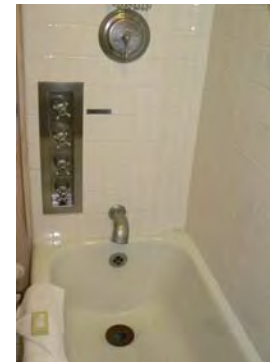

Photo Range:

Queen Mary Inventory Record

ID: 1464
Space: A163
Room:
Type: Hardware
Sub-type: Door Knob Set

Item Name: Door Knob, modified
Deck: A Deck
Class: 1st Class (Cabin Class)
Original Location:
Location in Rm:
Relocation Notes:
Quantity: 1
Contributing **Non-Contributing:**
Valuable Asset:

Artist/Designer:
Origin Date:
Measurements:
Materials: Roanoid, plastic
Condition: Poor
Description: Oval door knob with throw bolt
Notes: Damaged throw bolt.
Reference Sources: The Queen Mary (The Shipbuilder), p. 146, 158
Observation Date: 11/13/2008
Recorder: Amanda Kainer



Photo Range:
P1030453

ID: 410
Space: A163
Room:
Type: Furniture, Built-in
Sub-type: Dresser
Item Name: Dresser, specialty
Deck: A Deck
Class: 1st Class (Cabin Class)
Original Location:
Location in Rm:
Relocation Notes:
Quantity: 1
Contributing **Non-Contributing:**
Valuable Asset:

Artist/Designer:
Origin Date:
Measurements:
Materials:
Condition: Fair
Description:
Notes: Granite (non-original).
Reference Sources:
Observation Date: 11/13/2008
Recorder: Amanda Kainer

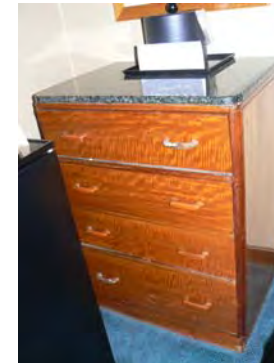

Photo Range:

Queen Mary Inventory Record

ID: 150
Space: A163
Room:
Type: Furniture, Built-in
Sub-type: Dresser
Item Name: Dresser, specialty
Deck: A Deck
Class: 1st Class (Cabin Class)
Original Location:
Location in Rm:
Relocation Notes:
Quantity: 1
Contributing Non-Contributing:
Valuable Asset:

Artist/Designer:
Origin Date:
Measurements:
Materials:
Condition: Fair
Description:

Notes: Granite (non-original).
Reference Sources:

Observation Date: 11/14/2008
Recorder: Amanda Kainer



Photo Range:

ID: 3442
Space: A164
Room:
Type: Room photo
Sub-type:
Item Name:
Deck: A Deck
Class: 1st Class (Cabin Class)
Original Location:
Location in Rm:
Relocation Notes:
Quantity:
Contributing Non-Contributing:
Valuable Asset:

Artist/Designer:
Origin Date:
Measurements:
Materials:
Condition:
Description:

Notes:
Reference Sources:

Observation Date: 11/13/2008
Recorder: Amanda Kainer



Photo Range:
P1030630-P1030634

Queen Mary Inventory Record

ID: 4523
Space: A164
Room:
Type: Bathroom Fixture
Sub-type: Wash Basin
Item Name: Basin, replacement fittings
Deck: A Deck
Class: 1st Class (Cabin Class)

Artist/Designer:
Origin Date:
Measurements:
Materials: White glazed vitreous china
Condition: Fair
Description:



Shape matches original basin. In some cases, Shanks maker's mark is extant. Often original brackets and plumbing. Spigot and handles replaced.

Notes:

Original Location:

Location in Rm:

Relocation Notes:

Quantity: 1

Contributing **Non-Contributing:**

Valuable Asset:

Reference Sources:

The Queen Mary (The Shipbuilder), p. 190

Observation Date: 11/13/2008

Recorder: Amanda Kainer

Photo Range:

ID: 3761
Space: A164
Room:
Type: Hardware
Sub-type: Door Knob Set
Item Name: Door Knob, original
Deck: A Deck
Class: 1st Class (Cabin Class)

Artist/Designer:
Origin Date:
Measurements:
Materials: Roanoid
Condition: Good



Description: Oval door knob with escutcheon.

Notes:

Original Location:

Location in Rm:

Relocation Notes:

Quantity: 2

Contributing **Non-Contributing:**

Valuable Asset:

Reference Sources:

The Queen Mary (The Shipbuilder), p. 146, 158

Observation Date: 11/13/2008

Recorder: Amanda Kainer

Photo Range:

P1030644

Queen Mary Inventory Record

ID: 3277
Space: A164
Room:
Type: Furniture, Built-in
Sub-type: Closet
Item Name: Double, flat panel
Deck: A Deck
Class: 1st Class (Cabin Class)
Original Location:
Location in Rm:
Relocation Notes:
Quantity: 1
Contributing **Non-Contributing:**
Valuable Asset:

Artist/Designer:
Origin Date: 1934-1936
Measurements:
Materials:
Condition: Good
Description:
Notes:
Reference Sources:



Photo Range:

Observation Date: 11/13/2008
Recorder: Amanda Kainer

ID: 4098
Space: A164
Room:
Type: Heating and Ventilation
Sub-type: Heater
Item Name: Heater, panel
Deck: A Deck
Class: 1st Class (Cabin Class)
Original Location:
Location in Rm:
Relocation Notes:
Quantity: 1
Contributing **Non-Contributing:**
Valuable Asset:

Artist/Designer:
Origin Date: 1934-1936
Measurements:
Materials:
Condition: Good
Description:
Notes:
Reference Sources:



Photo Range:

Observation Date: 11/13/2008
Recorder: Amanda Kainer

Queen Mary Inventory Record

ID: 1171
Space: A164
Room:
Type: Bathroom Fixture
Sub-type: Toilet
Item Name: Same as above
Deck: A Deck
Class: 1st Class (Cabin Class)

Original Location:

Location in Rm:

Relocation Notes:

Quantity: 1

Contributing **Non-Contributing:**

Valuable Asset:

Artist/Designer:

Origin Date:

Measurements:

Materials:

Condition: Fair

Description:

Non-original bowls, seats, and lids. Plumbing is often updated and push handles reproduced.

Notes:

Reference Sources:

Observation Date: 11/13/2008

Recorder: Amanda Kainer



Photo Range:

ID: 880
Space: A164
Room:
Type: Furniture, Built-in
Sub-type: Table
Item Name: Table, stepped bedside
Deck: A Deck
Class: 1st Class (Cabin Class)

Original Location:

Location in Rm:

Relocation Notes:

Quantity: 2

Contributing **Non-Contributing:**

Valuable Asset:

Artist/Designer:

Origin Date:

Measurements:

Materials:

Condition: Fair

Description:

Notes:

Reference Sources:

Observation Date: 11/13/2008

Recorder: Amanda Kainer



Photo Range:

P1030639

Queen Mary Inventory Record

ID: 4117
Space: A164
Room:
Type: Bathroom Fixture
Sub-type: Tub
Item Name: Tub, other
Deck: A Deck
Class: 1st Class (Cabin Class)
Original Location:
Location in Rm:
Relocation Notes:
Quantity: 1
Contributing **Non-Contributing:**
Valuable Asset:

Artist/Designer:
Origin Date:
Measurements:
Materials:
Condition: Fair
Description:

Notes:

Reference Sources:

Observation Date: 11/13/2008
Recorder: Amanda Kainer



Photo Range:

ID: 355
Space: A164
Room:
Type: Furniture, Built-in
Sub-type: Dresser
Item Name: Dresser, specialty
Deck: A Deck
Class: 1st Class (Cabin Class)
Original Location:
Location in Rm:
Relocation Notes:
Quantity: 1
Contributing **Non-Contributing:**
Valuable Asset:

Artist/Designer:
Origin Date:
Measurements:
Materials:
Condition: Fair
Description:

Notes:
Granite (non-original).

Reference Sources:

Observation Date: 11/13/2008
Recorder: Amanda Kainer



Photo Range:

Queen Mary Inventory Record

ID: 939
Space: A165
Room:
Type: Bathroom Fixture
Sub-type: Toilet
Item Name: Same as above
Deck: A Deck
Class: 1st Class (Cabin Class)

Original Location:

Location in Rm:

Relocation Notes:

Quantity: 1

Contributing **Non-Contributing:**

Valuable Asset:

Artist/Designer:

Origin Date:

Measurements:

Materials:

Condition: Fair

Description:

Non-original bowls, seats, and lids. Plumbing is often updated and push handles reproduced.

Notes:

Reference Sources:

Observation Date: 10/28/2008

Recorder: Amanda Kainer



Photo Range:

ID: 1056
Space: A165
Room:
Type: Bathroom Fixture
Sub-type: Tub
Item Name: Tub, other
Deck: A Deck
Class: 1st Class (Cabin Class)

Original Location:

Location in Rm:

Relocation Notes:

Quantity: 1

Contributing **Non-Contributing:**

Valuable Asset:

Artist/Designer:

Origin Date:

Measurements:

Materials:

Condition: Fair

Description:

Notes:

Reference Sources:

The Queen Mary (The Shipbuilder), p. 145

Observation Date: 10/28/2008

Recorder: Amanda Kainer



Photo Range:

Queen Mary Inventory Record

ID: 4593
Space: A165
Room: A
Type: Room photo
Sub-type:
Item Name:
Deck: A Deck
Class: 1st Class (Cabin Class)
Original Location:
Location in Rm:
Relocation Notes:
Quantity:
Contributing **Non-Contributing:**
Valuable Asset:

Artist/Designer:
Origin Date:
Measurements:
Materials:
Condition:
Description:

Notes:

Reference Sources:

The Queen Mary (The Shipbuilder), p. 145

Observation Date: 10/28/2008

Recorder: Amanda Kainer



Photo Range:

P1020224-P1020226

ID: 1104
Space: A165
Room: A
Type: Furniture, Built-in
Sub-type: Closet
Item Name: Double, flat panel
Deck: A Deck
Class: 1st Class (Cabin Class)
Original Location:
Location in Rm:
Relocation Notes:
Quantity: 2
Contributing **Non-Contributing:**
Valuable Asset:

Artist/Designer:
Origin Date: 1934-1936
Measurements:
Materials:
Condition: Good
Description:

Notes:

Reference Sources:

The Queen Mary (The Shipbuilder), p. 145

Observation Date: 10/28/2008

Recorder: Amanda Kainer



Photo Range:

Queen Mary Inventory Record

ID: 461
Space: A165
Room: A
Type: Furniture, Built-in
Sub-type: Headboard
Item Name: Headboard,ensemble with symmetrical shelves and bedside tables

Deck: A Deck
Class: 1st Class (Cabin Class)
Original Location:
Location in Rm:
Relocation Notes:
Quantity: 1
Contributing **Non-Contributing:**
Valuable Asset:

Artist/Designer:
Origin Date:
Measurements:
Materials:
Condition: Fair
Description:

Notes:

Reference Sources:

The Queen Mary (The Shipbuilder), p. 145

Observation Date: 10/28/2008

Recorder: Amanda Kainer



Photo Range:

ID: 3274
Space: A165
Room: A
Type: Heating and Ventilation
Sub-type: Heater
Item Name: Heater, standard
Deck: A Deck
Class: 1st Class (Cabin Class)
Original Location:
Location in Rm:
Relocation Notes:
Quantity: 1
Contributing **Non-Contributing:**
Valuable Asset:

Artist/Designer:
Origin Date: 1934-1936
Measurements:
Materials:
Condition: Fair
Description: Missing one glass rod.
Notes:

Reference Sources:

The Queen Mary (The Shipbuilder), p. 145

Observation Date: 10/28/2008

Recorder: Amanda Kainer



Photo Range:

Queen Mary Inventory Record

ID: 986
Space: A165
Room: A
Type: Furniture, Built-in
Sub-type: Table
Item Name: Table, writing fold-out
Deck: A Deck
Class: 1st Class (Cabin Class)
Original Location:
Location in Rm:
Relocation Notes:
Quantity: 1
Contributing **Non-Contributing:**
Valuable Asset:

Artist/Designer:
Origin Date:
Measurements:
Materials:
Condition: Fair
Description:

Notes:

Reference Sources:
The Queen Mary (The Shipbuilder), p. 145

Observation Date: 10/28/2008

Recorder: Amanda Kainer



Photo Range:

ID: 1162
Space: A165
Room: A
Type: Hardware
Sub-type: Door Knob Set
Item Name: Door Knob, modified
Deck: A Deck
Class: 1st Class (Cabin Class)
Original Location:
Location in Rm:
Relocation Notes:
Quantity: 1
Contributing **Non-Contributing:**
Valuable Asset:

Artist/Designer:
Origin Date:
Measurements:
Materials: Roanoid
Condition: Fair

Description:
Oval door knob.

Notes:
Missing remainder of set.

Reference Sources:
The Queen Mary (The Shipbuilder), p. 146, 158

Observation Date: 10/28/2008

Recorder: Amanda Kainer

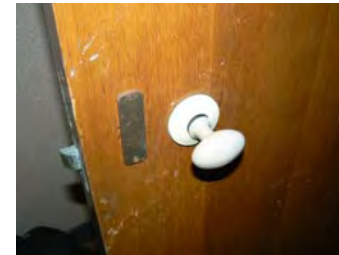

Photo Range:

P1020232

Queen Mary Inventory Record

ID: 4044
Space: A165
Room: B
Type: Room photo
Sub-type:
Item Name:
Deck: A Deck
Class: 1st Class (Cabin Class)
Original Location:
Location in Rm:
Relocation Notes:
Quantity:
Contributing **Non-Contributing:**
Valuable Asset:

Artist/Designer:
Origin Date:
Measurements:
Materials:
Condition:
Description:

Notes:

Reference Sources:

The Queen Mary (The Shipbuilder), p. 145

Observation Date: 10/28/2008

Recorder: Amanda Kainer



Photo Range:

P1020227-P1020231

ID: 3709
Space: A165
Room: B
Type: Bathroom Fixture
Sub-type: Wash Basin
Item Name: Basin, replacement fittings
Deck: A Deck
Class: 1st Class (Cabin Class)

Artist/Designer:
Origin Date:
Measurements:
Materials: White glazed vitreous china
Condition: Good
Description:

Shape matches original basin. In some cases, Shanks maker's mark is extant. Often original brackets and plumbing. Spigot and handles replaced.

Notes:

Reference Sources:

The Queen Mary (The Shipbuilder), p. 190

Observation Date: 10/28/2008

Recorder: Amanda Kainer

Original Location:
Location in Rm:
Relocation Notes:
Quantity: 1
Contributing **Non-Contributing:**
Valuable Asset:



Photo Range:

Queen Mary Inventory Record

ID: 973
Space: A165
Room: B
Type: Hardware
Sub-type: Door Knob Set

Item Name: Door Knob, modified
Deck: A Deck
Class: 1st Class (Cabin Class)
Original Location:

Location in Rm:

Relocation Notes:

Quantity: 1

Contributing **Non-Contributing:**

Valuable Asset:

Artist/Designer:
Origin Date:
Measurements:
Materials: Roanoid, plastic

Condition: Fair
Description: Oval door knob with throw bolt.
Notes:



Reference Sources:

The Queen Mary (The Shipbuilder), p. 146, 158

Observation Date: 10/28/2008

Recorder: Amanda Kainer

Photo Range:

ID: 863
Space: A165
Room: B
Type: Heating and Ventilation
Sub-type: Heater
Item Name: Heater, standard
Deck: A Deck
Class: 1st Class (Cabin Class)
Original Location:

Location in Rm:

Relocation Notes:

Quantity: 1

Contributing **Non-Contributing:**

Valuable Asset:

Artist/Designer:
Origin Date: 1934-1936
Measurements:
Materials:
Condition: Fair
Description: Missing one glass rod.
Notes:

Reference Sources:

The Queen Mary (The Shipbuilder), p. 145

Observation Date: 10/28/2008

Recorder: Amanda Kainer



Photo Range:

Queen Mary Inventory Record

ID: 4557
Space: A165
Room: B
Type: Furniture, Built-in
Sub-type: Closet
Item Name: Single, flat panel
Deck: A Deck
Class: 1st Class (Cabin Class)
Original Location:
Location in Rm:
Relocation Notes:
Quantity: 1
Contributing **Non-Contributing:**
Valuable Asset:

Artist/Designer:
Origin Date: 1934-1936
Measurements:
Materials:
Condition: Good
Description:

Notes:

Reference Sources:

The Queen Mary (The Shipbuilder), p. 145

Observation Date: 10/28/2008

Recorder: Amanda Kainer



Photo Range:

ID: 4420
Space: A165
Room: B
Type: Furniture, Built-in
Sub-type: Table
Item Name: Table, bedside with shelves
Deck: A Deck
Class: 1st Class (Cabin Class)
Original Location:
Location in Rm:
Relocation Notes:
Quantity: 1
Contributing **Non-Contributing:**
Valuable Asset:

Artist/Designer:
Origin Date:
Measurements:
Materials:
Condition: Fair
Description:

Notes:

Reference Sources:

The Queen Mary (The Shipbuilder), p. 145

Observation Date: 10/28/2008

Recorder: Amanda Kainer



Photo Range:

Queen Mary Inventory Record

ID: 1198
Space: A165
Room: B
Type: Furniture, Built-in
Sub-type: Table
Item Name: Table, dressing with mirror and side cabinets, standard
Deck: A Deck
Class: 1st Class (Cabin Class)
Original Location:
Location in Rm:
Relocation Notes:
Quantity: 1
Contributing **Non-Contributing:**
Valuable Asset:

Artist/Designer:
Origin Date:
Measurements:
Materials:
Condition: Fair
Description:

Notes: Mirror not original.
Reference Sources: The Queen Mary (The Shipbuilder), p. 145
Observation Date: 10/28/2008
Recorder: Amanda Kainer



Photo Range:

ID: 3294
Space: A165
Room: B
Type: Furniture, Built-in
Sub-type: Shelves
Item Name: Shelf, modular
Deck: A Deck
Class: 1st Class (Cabin Class)
Original Location:
Location in Rm:
Relocation Notes:
Quantity: 1
Contributing **Non-Contributing:**
Valuable Asset:

Artist/Designer:
Origin Date:
Measurements:
Materials:
Condition: Fair
Description:

Notes: Painted.
Reference Sources: The Queen Mary (The Shipbuilder), p. 145
Observation Date: 10/28/2008
Recorder: Amanda Kainer



Photo Range:

Queen Mary Inventory Record

ID: 3387
Space: A166
Room:
Type: Room photo
Sub-type:
Item Name:
Deck: A Deck
Class: 1st Class (Cabin Class)
Original Location:
Location in Rm:
Relocation Notes:
Quantity:
Contributing **Non-Contributing:**
Valuable Asset:

Artist/Designer:
Origin Date:
Measurements:
Materials:
Condition:
Description:

Notes:

Reference Sources:

Observation Date: 10/28/2008
Recorder: Amanda Kainer



Photo Range:

ID: 4122
Space: A166
Room:
Type: Bathroom Fixture
Sub-type: Wash Basin
Item Name: Basin, other
Deck: A Deck
Class: 1st Class (Cabin Class)
Original Location:
Location in Rm:
Relocation Notes:
Quantity: 1
Contributing **Non-Contributing:**
Valuable Asset:

Artist/Designer:
Origin Date:
Measurements:
Materials:
Condition: Fair
Description:

Notes:

Reference Sources:

Observation Date: 10/28/2008
Recorder: Amanda Kainer



Photo Range:

Queen Mary Inventory Record

ID: 3387
Space: A166
Room:
Type: Room photo
Sub-type:
Item Name:
Deck: A Deck
Class: 1st Class (Cabin Class)
Original Location:
Location in Rm:
Relocation Notes:
Quantity:
Contributing Non-Contributing:
Valuable Asset:

Artist/Designer:
Origin Date:
Measurements:
Materials:
Condition:
Description:

Notes:

Reference Sources:

Observation Date: 10/28/2008
Recorder: Amanda Kainer



Photo Range:

ID: 4122
Space: A166
Room:
Type: Bathroom Fixture
Sub-type: Wash Basin
Item Name: Basin, other
Deck: A Deck
Class: 1st Class (Cabin Class)
Original Location:
Location in Rm:
Relocation Notes:
Quantity: 1
Contributing Non-Contributing:
Valuable Asset:

Artist/Designer:
Origin Date:
Measurements:
Materials:
Condition: Fair
Description:

Notes:

Reference Sources:

Observation Date: 10/28/2008
Recorder: Amanda Kainer



Photo Range:

Queen Mary Inventory Record

ID: 3439
Space: A166
Room:
Type: Bathroom Fixture
Sub-type: Toilet
Item Name: Same as above
Deck: A Deck
Class: 1st Class (Cabin Class)

Original Location:

Location in Rm:

Relocation Notes:

Quantity: 1

Contributing **Non-Contributing:**

Valuable Asset:

Artist/Designer:

Origin Date:

Measurements:

Materials:

Condition: Fair

Description:

Non-original bowls, seats, and lids. Plumbing is often updated and push handles reproduced.

Notes:

Reference Sources:

Observation Date: 10/28/2008

Recorder: Amanda Kainer

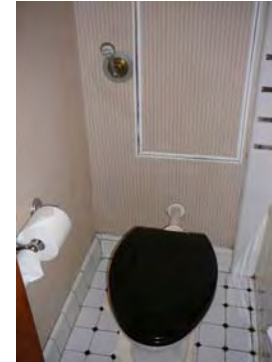

Photo Range:

ID: 659
Space: A166
Room:
Type: Bathroom Fixture
Sub-type: Tub
Item Name: Tub, other
Deck: A Deck
Class: 1st Class (Cabin Class)

Original Location:

Location in Rm:

Relocation Notes:

Quantity: 1

Contributing **Non-Contributing:**

Valuable Asset:

Artist/Designer:

Origin Date:

Measurements:

Materials:

Condition: Fair

Description:

Notes:

Reference Sources:

Observation Date: 10/28/2008

Recorder: Amanda Kainer



Photo Range:

Queen Mary Inventory Record

ID: 3379
Space: A166
Room:
Type: Hardware
Sub-type: Door Knob Set

Item Name: Door Knob, modified
Deck: A Deck
Class: 1st Class (Cabin Class)
Original Location:
Location in Rm:
Relocation Notes:
Quantity: 1
Contributing **Non-Contributing:**
Valuable Asset:

Artist/Designer:
Origin Date:
Measurements:
Materials: Roanoid

Condition: Fair
Description: Oval door knob.
Notes: Missing remainder of set.
Reference Sources: The Queen Mary (The Shipbuilder), p. 146, 158
Observation Date: 10/28/2008
Recorder: Amanda Kainer



Photo Range:

ID: 3013
Space: A166
Room: A
Type: Room photo
Sub-type:
Item Name:
Deck: A Deck
Class: 1st Class (Cabin Class)
Original Location:
Location in Rm:
Relocation Notes:
Quantity:
Contributing **Non-Contributing:**
Valuable Asset:

Artist/Designer:
Origin Date:
Measurements:
Materials:
Condition:
Description:

Notes:
Reference Sources:

Observation Date: 10/28/2008
Recorder: Amanda Kainer



Photo Range:

Queen Mary Inventory Record

ID: 609
Space: A166
Room: A
Type: Furniture, Built-in
Sub-type: Closet
Item Name: Double, flat panel
Deck: A Deck
Class: 1st Class (Cabin Class)
Original Location:
Location in Rm:
Relocation Notes:
Quantity: 1
Contributing **Non-Contributing:**
Valuable Asset:

Artist/Designer:
Origin Date: 1934-1936
Measurements:
Materials:
Condition: Fair
Description:
Notes:
Reference Sources:



Photo Range:

Observation Date: 10/28/2008
Recorder: Amanda Kainer

ID: 234
Space: A166
Room: A
Type: Furniture, Built-in
Sub-type: Table
Item Name: Table, stepped bedside
Deck: A Deck
Class: 1st Class (Cabin Class)
Original Location:
Location in Rm:
Relocation Notes:
Quantity: 2
Contributing **Non-Contributing:**
Valuable Asset:

Artist/Designer:
Origin Date:
Measurements:
Materials:
Condition: Fair
Description:
Notes:
Reference Sources:



Photo Range:

Observation Date: 10/28/2008
Recorder: Amanda Kainer

Queen Mary Inventory Record

ID: 4370
Space: A166
Room: A
Type: Heating and Ventilation
Sub-type: Heater
Item Name: Heater, standard
Deck: A Deck
Class: 1st Class (Cabin Class)
Original Location:
Location in Rm:
Relocation Notes:
Quantity: 1
Contributing **Non-Contributing:**
Valuable Asset:

Artist/Designer:
Origin Date: 1934-1936
Measurements:
Materials:
Condition: Poor
Description:
Notes: Painted.
Reference Sources:



Photo Range:

Observation Date: 10/28/2008
Recorder: Amanda Kainer

ID: 4575
Space: A166
Room: A
Type: Furniture, Built-in
Sub-type: Shelves
Item Name: Shelf, specialty
Deck: A Deck
Class: 1st Class (Cabin Class)
Original Location:
Location in Rm:
Relocation Notes:
Quantity: 1
Contributing **Non-Contributing:**
Valuable Asset:

Artist/Designer:
Origin Date:
Measurements:
Materials:
Condition: Fair
Description:
Notes: Painted.
Reference Sources:



Photo Range:

Observation Date: 10/28/2008
Recorder: Amanda Kainer

Queen Mary Inventory Record

ID: 64
Space: A166
Room: A
Type: Furniture, Built-in
Sub-type: Shelves
Item Name: Shelf, modular
Deck: A Deck
Class: 1st Class (Cabin Class)
Original Location:
Location in Rm:
Relocation Notes:
Quantity: 2
Contributing **Non-Contributing:**
Valuable Asset:

Artist/Designer:
Origin Date:
Measurements:
Materials:
Condition: Fair
Description:
Notes: Painted. Appear cut.
Reference Sources:
Observation Date: 10/28/2008
Recorder: Amanda Kainer



Photo Range:

ID: 4257
Space: A166
Room: B
Type: Room photo
Sub-type:
Item Name:
Deck: A Deck
Class: 1st Class (Cabin Class)
Original Location:
Location in Rm:
Relocation Notes:
Quantity:
Contributing **Non-Contributing:**
Valuable Asset:

Artist/Designer:
Origin Date:
Measurements:
Materials:
Condition:
Description:
Notes:
Reference Sources:
Observation Date: 10/28/2008
Recorder: Amanda Kainer



Photo Range:

Queen Mary Inventory Record

ID: 1156
Space: A166
Room: B
Type: Fine Art
Sub-type: Cabinet
Item Name: Cabinet, specialty
Deck: A Deck
Class: 1st Class (Cabin Class)
Original Location:
Location in Rm:
Relocation Notes:
Quantity: 2
Contributing **Non-Contributing:**
Valuable Asset:

Artist/Designer:
Origin Date: 1934-1936
Measurements:
Materials:
Condition: Fair
Description:
Notes:
Reference Sources:



Photo Range:

Observation Date: 10/28/2008
Recorder: Amanda Kainer

ID: 222
Space: A166
Room: B
Type: Furniture, Freestanding
Sub-type: Seating, non-original
Item Name: Chair, armchair
Deck: A Deck
Class: 1st Class (Cabin Class)
Original Location:
Location in Rm:
Relocation Notes:
Quantity: 2
Contributing **Non-Contributing:**
Valuable Asset:

Artist/Designer:
Origin Date:
Measurements:
Materials:
Condition: Fair
Description:
Notes:
Reference Sources:



Photo Range:
P3040405

Observation Date: 10/28/2008
Recorder: Amanda Kainer

Queen Mary Inventory Record

ID: 2979
Space: A166
Room: B
Type: Heating and Ventilation
Sub-type: Heater
Item Name: Heater, standard
Deck: A Deck
Class: 1st Class (Cabin Class)
Original Location:
Location in Rm:
Relocation Notes:
Quantity: 1
Contributing **Non-Contributing:**
Valuable Asset:

Artist/Designer:
Origin Date: 1934-1936
Measurements:
Materials:
Condition: Fair
Description:

Notes:
Reference Sources:

Observation Date: 10/28/2008
Recorder: Amanda Kainer



Photo Range:

ID: 712
Space: A166
Room: B
Type: Hardware
Sub-type: Hook
Item Name: Hook, single
Deck: A Deck
Class: 1st Class (Cabin Class)
Original Location:
Location in Rm:
Relocation Notes:
Quantity: 5
Contributing **Non-Contributing:**
Valuable Asset:

Artist/Designer:
Origin Date: 1934-1936
Measurements:
Materials: Roanoid
Condition: Fair
Description:

Notes:
Reference Sources:

Observation Date: 10/28/2008
Recorder: Amanda Kainer



Photo Range:

Queen Mary Inventory Record

ID: 4041
Space: A166
Room: B
Type: Furniture, Built-in
Sub-type: Closet
Item Name: Single, flat panel
Deck: A Deck
Class: 1st Class (Cabin Class)
Original Location:
Location in Rm:
Relocation Notes:
Quantity: 1
Contributing **Non-Contributing:**
Valuable Asset:

Artist/Designer:
Origin Date: 1934-1936
Measurements:
Materials:
Condition: Fair
Description:
Notes:
Reference Sources:
Observation Date: 10/28/2008
Recorder: Amanda Kainer

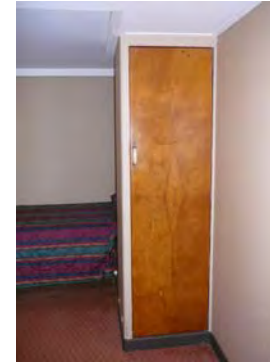

Photo Range:

ID: 4591
Space: A166
Room: B
Type: Furniture, Built-in
Sub-type: Table
Item Name: Table, dressing with mirror and side cabinets, standard
Deck: A Deck
Class: 1st Class (Cabin Class)
Original Location:
Location in Rm:
Relocation Notes:
Quantity: 1
Contributing **Non-Contributing:**
Valuable Asset:

Artist/Designer:
Origin Date:
Measurements:
Materials:
Condition: Fair
Description:
Notes:
Reference Sources:
Observation Date: 10/28/2008
Recorder: Amanda Kainer



Photo Range:

Queen Mary Inventory Record

ID: 3380
Space: A166
Room: B
Type: Furniture, Built-in
Sub-type: Table
Item Name: Table, rectangular bedside
Deck: A Deck
Class: 1st Class (Cabin Class)
Original Location:
Location in Rm:
Relocation Notes:
Quantity: 1
Contributing **Non-Contributing:**
Valuable Asset:

Artist/Designer:
Origin Date:
Measurements:
Materials:
Condition: Fair
Description:

Notes:

Reference Sources:

Observation Date: 10/28/2008
Recorder: Amanda Kainer



Photo Range:

ID: 683
Space: A166
Room: B
Type: Furniture, Built-in
Sub-type: Shelves
Item Name: Shelf, modular
Deck: A Deck
Class: 1st Class (Cabin Class)
Original Location:
Location in Rm:
Relocation Notes:
Quantity: 2
Contributing **Non-Contributing:**
Valuable Asset:

Artist/Designer:
Origin Date:
Measurements:
Materials:
Condition: Fair
Description:

Notes:
Painted.

Reference Sources:

Observation Date: 10/28/2008
Recorder: Amanda Kainer



Photo Range:

Queen Mary Inventory Record

ID: 283
Space: A167
Room: A
Type: Room photo
Sub-type:
Item Name:
Deck: A Deck
Class: 1st Class (Cabin Class)
Original Location:
Location in Rm:
Relocation Notes:
Quantity:
Contributing **Non-Contributing:**
Valuable Asset:

Artist/Designer:
Origin Date:
Measurements:
Materials:
Condition:
Description:

Notes:

Reference Sources:

Observation Date: 11/5/2008
Recorder: Amanda Kainer



Photo Range:
P2010397-P2010400

ID: 4589
Space: A167
Room: A
Type: Bathroom Fixture
Sub-type: Wash Basin
Item Name: Basin, replacement fittings
Deck: A Deck
Class: 1st Class (Cabin Class)

Artist/Designer:
Origin Date:
Measurements:
Materials: White glazed vitreous china
Condition: Fair
Description:

Shape matches original basin. In some cases, Shanks maker's mark is extant. Often original brackets and plumbing. Spigot and handles replaced.

Notes:

Reference Sources:

The Queen Mary (The Shipbuilder), p. 190

Observation Date: 11/5/2008
Recorder: Amanda Kainer



Photo Range:

Original Location:
Location in Rm:
Relocation Notes:
Quantity: 1
Contributing **Non-Contributing:**
Valuable Asset:

Queen Mary Inventory Record

ID: 3138
Space: A167
Room: A
Type: Furniture, Built-in
Sub-type: Cabinet
Item Name: Cabinet, narrow
Deck: A Deck
Class: 1st Class (Cabin Class)

Original Location:

Location in Rm:

Relocation Notes:

Quantity: 1

Contributing **Non-Contributing:**

Valuable Asset:

Artist/Designer:
Origin Date: 1934-1936

Measurements:

Materials:

Condition: Fair

Description:

Mirrored door with single shelf below. Roanoid or plastic handle.

Notes:

Reference Sources:

The Queen Mary (The Shipbuilder), p. 190

Observation Date: 11/5/2008

Recorder: Amanda Kainer



Photo Range:

ID: 3744
Space: A167
Room: A
Type: Hardware
Sub-type: Door Knob Set
Item Name: Door Knob, modified
Deck: A Deck
Class: 1st Class (Cabin Class)

Original Location:

Location in Rm:

Relocation Notes:

Quantity: 4

Contributing **Non-Contributing:**

Valuable Asset:

Artist/Designer:
Origin Date:
Measurements:
Materials: Roanoid, wood

Condition: Fair

Description:

Oval door knob with replacement escutcheon.

Notes:

Reference Sources:

The Queen Mary (The Shipbuilder), p. 146, 158

Observation Date: 11/5/2008

Recorder: Amanda Kainer



Photo Range:

P2010413, P2010421, P2010422

Queen Mary Inventory Record

ID: 3702
Space: A167
Room: A
Type: Furniture, Built-in
Sub-type: Closet
Item Name: Double, flat panel
Deck: A Deck
Class: 1st Class (Cabin Class)
Original Location:
Location in Rm:
Relocation Notes:
Quantity: 1
Contributing **Non-Contributing:**
Valuable Asset:

Artist/Designer:
Origin Date: 1934-1936
Measurements:
Materials:
Condition: Good
Description:
Double closet with flanking cabinets.
Notes:

Reference Sources:

Observation Date: 11/5/2008
Recorder: Amanda Kainer



Photo Range:

ID: 84
Space: A167
Room: A
Type: Furniture, Built-in
Sub-type: Headboard
Item Name: Headboard, ensemble with symmetrical shelves and bedside tables
Deck: A Deck
Class: 1st Class (Cabin Class)
Original Location:
Location in Rm:
Relocation Notes:
Quantity: 1
Contributing **Non-Contributing:**
Valuable Asset:

Artist/Designer:
Origin Date:
Measurements:
Materials:
Condition: Fair
Description:

Notes:

Reference Sources:

Observation Date: 11/5/2008
Recorder: Amanda Kainer



Photo Range:

Queen Mary Inventory Record

ID: 519
Space: A167
Room: A
Type: Heating and Ventilation
Sub-type: Heater
Item Name: Heater, standard
Deck: A Deck
Class: 1st Class (Cabin Class)
Original Location:
Location in Rm:
Relocation Notes:
Quantity: 1
Contributing **Non-Contributing:**
Valuable Asset:

Artist/Designer:
Origin Date: 1934-1936
Measurements:
Materials:
Condition: Good
Description:

Notes:
Reference Sources:

Observation Date: 11/5/2008
Recorder: Amanda Kainer



Photo Range:

ID: 755
Space: A167
Room: A
Type: Bathroom Fixture
Sub-type: Toilet
Item Name: Same as above
Deck: A Deck
Class: 1st Class (Cabin Class)
Original Location:
Location in Rm:
Relocation Notes:
Quantity: 1
Contributing **Non-Contributing:**
Valuable Asset:

Artist/Designer:
Origin Date:
Measurements:
Materials:
Condition: Fair
Description: Non-original bowls, seats, and lids. Plumbing is often updated and push handles reproduced.
Notes:

Reference Sources:

Observation Date: 11/5/2008
Recorder: Amanda Kainer



Photo Range:

Queen Mary Inventory Record

ID: 580
Space: A167
Room: A
Type: Furniture, Built-in
Sub-type: Table
Item Name: Table, stepped bedside
Deck: A Deck
Class: 1st Class (Cabin Class)
Original Location:
Location in Rm:
Relocation Notes:
Quantity: 2
Contributing **Non-Contributing:**
Valuable Asset:

Artist/Designer:
Origin Date:
Measurements:
Materials:
Condition: Fair
Description:

Notes:

Reference Sources:

Observation Date: 11/5/2008
Recorder: Amanda Kainer



Photo Range:
P2010402

ID: 877
Space: A167
Room: A
Type: Furniture, Built-in
Sub-type: Table
Item Name: Table, writing fold-out
Deck: A Deck
Class: 1st Class (Cabin Class)
Original Location:
Location in Rm:
Relocation Notes:
Quantity: 2
Contributing **Non-Contributing:**
Valuable Asset:

Artist/Designer:
Origin Date:
Measurements:
Materials:
Condition: Fair
Description:

Notes:

Reference Sources:

Observation Date: 11/5/2008
Recorder: Amanda Kainer



Photo Range:

Queen Mary Inventory Record

ID: 700
Space: A167
Room: A
Type: Bathroom Fixture
Sub-type: Tub
Item Name: Tub, other
Deck: A Deck
Class: 1st Class (Cabin Class)
Original Location:
Location in Rm:
Relocation Notes:
Quantity: 1
Contributing **Non-Contributing:**
Valuable Asset:

Artist/Designer:
Origin Date:
Measurements:
Materials:
Condition: Fair
Description:

Notes:

Reference Sources:

Observation Date: 11/5/2008
Recorder: Amanda Kainer



Photo Range:

ID: 3459
Space: A167
Room: B
Type: Room photo
Sub-type:
Item Name:
Deck: A Deck
Class: 1st Class (Cabin Class)
Original Location:
Location in Rm:
Relocation Notes:
Quantity:
Contributing **Non-Contributing:**
Valuable Asset:

Artist/Designer:
Origin Date:
Measurements:
Materials:
Condition:
Description:

Notes:

Reference Sources:

Observation Date: 11/5/2008
Recorder: Amanda Kainer



Photo Range:
P2010419, P2010420

Queen Mary Inventory Record

ID: 4042
Space: A167
Room: B
Type: Heating and Ventilation
Sub-type: Heater
Item Name: Heater, standard
Deck: A Deck
Class: 1st Class (Cabin Class)
Original Location:
Location in Rm:
Relocation Notes:
Quantity: 1
Contributing **Non-Contributing:**
Valuable Asset:

Artist/Designer:
Origin Date: 1934-1936
Measurements:
Materials:
Condition: Good
Description:

Notes:
Reference Sources:

Observation Date: 11/5/2008
Recorder: Amanda Kainer



Photo Range:

ID: 4299
Space: A167
Room: B
Type: Furniture, Built-in
Sub-type: Closet
Item Name: Single, flat panel
Deck: A Deck
Class: 1st Class (Cabin Class)
Original Location:
Location in Rm:
Relocation Notes:
Quantity: 1
Contributing **Non-Contributing:**
Valuable Asset:

Artist/Designer:
Origin Date: 1934-1936
Measurements:
Materials:
Condition: Good
Description:

Notes:
Reference Sources:

Observation Date: 11/5/2008
Recorder: Amanda Kainer



Photo Range:

Queen Mary Inventory Record

ID: 3469
Space: A167
Room: B
Type: Furniture, Built-in
Sub-type: Table
Item Name: Table, dressing with mirror and side cabinets, standard
Deck: A Deck
Class: 1st Class (Cabin Class)
Original Location:
Location in Rm:
Relocation Notes:
Quantity: 1
Contributing **Non-Contributing:**
Valuable Asset:

Artist/Designer:
Origin Date:
Measurements:
Materials:
Condition: Fair
Description:

Notes:
Mirror replaced.
Reference Sources:

Observation Date: 11/5/2008
Recorder: Amanda Kainer



Photo Range:

ID: 490
Space: A167
Room: B
Type: Furniture, Built-in
Sub-type: Shelves
Item Name: Shelf, modular
Deck: A Deck
Class: 1st Class (Cabin Class)
Original Location:
Location in Rm:
Relocation Notes:
Quantity: 1
Contributing **Non-Contributing:**
Valuable Asset:

Artist/Designer:
Origin Date:
Measurements:
Materials:
Condition: Fair
Description:

Notes:
Painted.
Reference Sources:

Observation Date: 11/5/2008
Recorder: Amanda Kainer



Photo Range:

Queen Mary Inventory Record

ID: 1264
Space: A168
Room:
Type: Room photo
Sub-type:
Item Name:
Deck: A Deck
Class: 1st Class (Cabin Class)
Original Location:
Location in Rm:
Relocation Notes:
Quantity:
Contributing **Non-Contributing:**
Valuable Asset:

Artist/Designer:
Origin Date:
Measurements:
Materials:
Condition:
Description:

Notes:

Reference Sources:

Observation Date: 11/5/2008
Recorder: Amanda Kainer



Photo Range:

ID: 340
Space: A168
Room:
Type: Bathroom Fixture
Sub-type: Wash Basin
Item Name: Basin, other
Deck: A Deck
Class: 1st Class (Cabin Class)
Original Location:
Location in Rm:
Relocation Notes:
Quantity: 1
Contributing **Non-Contributing:**
Valuable Asset:

Artist/Designer:
Origin Date:
Measurements:
Materials:
Condition: Fair
Description:

Notes:

Reference Sources:

Observation Date: 11/5/2008
Recorder: Amanda Kainer



Photo Range:

Queen Mary Inventory Record

ID: 1477
Space: A168
Room:
Type: Bathroom Fixture
Sub-type: Toilet
Item Name: Same as above
Deck: A Deck
Class: 1st Class (Cabin Class)

Original Location:

Location in Rm:

Relocation Notes:

Quantity: 1

Contributing **Non-Contributing:**

Valuable Asset:

Artist/Designer:

Origin Date:

Measurements:

Materials:

Condition: Fair

Description:

Non-original bowls, seats, and lids. Plumbing is often updated and push handles reproduced.

Notes:

Reference Sources:

Observation Date: 11/5/2008

Recorder: Amanda Kainer



Photo Range:

ID: 1351
Space: A168
Room:
Type: Bathroom Fixture
Sub-type: Tub
Item Name: Tub, other
Deck: A Deck
Class: 1st Class (Cabin Class)

Original Location:

Location in Rm:

Relocation Notes:

Quantity: 1

Contributing **Non-Contributing:**

Valuable Asset:

Artist/Designer:

Origin Date:

Measurements:

Materials:

Condition: Fair

Description:

Notes:

Reference Sources:

Observation Date: 11/5/2008

Recorder: Amanda Kainer



Photo Range:

Queen Mary Inventory Record

ID: 1400
Space: A168
Room:
Type: Hardware
Sub-type: Door Knob Set

Item Name: Door Knob, modified
Deck: A Deck
Class: 1st Class (Cabin Class)
Original Location:
Location in Rm:
Relocation Notes:
Quantity: 1
Contributing **Non-Contributing:**
Valuable Asset:

Artist/Designer:
Origin Date:
Measurements:
Materials: Roanoid

Condition: Poor
Description: Oval door knob.
Notes: Missing remainder of set.
Reference Sources: The Queen Mary (The Shipbuilder), p. 146, 158
Observation Date: 11/5/2008
Recorder: Amanda Kainer



Photo Range:

ID: 551
Space: A168
Room: A
Type: Room photo
Sub-type:
Item Name:
Deck: A Deck
Class: 1st Class (Cabin Class)
Original Location:
Location in Rm:
Relocation Notes:
Quantity:
Contributing **Non-Contributing:**
Valuable Asset:

Artist/Designer:
Origin Date:
Measurements:
Materials:
Condition:
Description:

Notes:

Reference Sources:

Observation Date: 11/5/2008
Recorder: Amanda Kainer



Photo Range:

Queen Mary Inventory Record

ID: 126
Space: A168
Room: A
Type: Furniture, Built-in
Sub-type: Cabinet
Item Name: Cabinet, narrow
Deck: A Deck
Class: 1st Class (Cabin Class)

Original Location:

Location in Rm:

Relocation Notes:

Quantity: 1

Contributing **Non-Contributing:**

Valuable Asset:

Artist/Designer:
Origin Date: 1934-1936

Measurements:

Materials:

Condition: Fair

Description:

Mirrored door with single shelf below. Roanoid or plastic handle.

Notes:

Reference Sources:

The Queen Mary (The Shipbuilder), p. 190

Observation Date: 11/5/2008

Recorder: Amanda Kainer



Photo Range:

ID: 41
Space: A168
Room: A
Type: Furniture, Built-in
Sub-type: Closet
Item Name: Double, flat panel
Deck: A Deck
Class: 1st Class (Cabin Class)

Original Location:

Location in Rm:

Relocation Notes:

Quantity: 1

Contributing **Non-Contributing:**

Valuable Asset:

Artist/Designer:
Origin Date: 1934-1936

Measurements:

Materials:

Condition: Fair

Description:

Notes:

Reference Sources:

Observation Date: 11/5/2008

Recorder: Amanda Kainer



Photo Range:

Queen Mary Inventory Record

ID: 380
Space: A168
Room: A
Type: Hardware
Sub-type: Hook

Item Name: Hook, single
Deck: A Deck
Class: 1st Class (Cabin Class)
Original Location:
Location in Rm:
Relocation Notes:
Quantity: 5
Contributing **Non-Contributing:**
Valuable Asset:

Artist/Designer:
Origin Date: 1934-1936
Measurements:
Materials: Roanoid
Condition: Fair
Description:
Notes:
Reference Sources:
Observation Date: 11/5/2008
Recorder: Amanda Kainer



Photo Range:

ID: 140
Space: A168
Room: A
Type: Furniture, Built-in
Sub-type: Table
Item Name: Table, stepped bedside
Deck: A Deck
Class: 1st Class (Cabin Class)
Original Location:
Location in Rm:
Relocation Notes:
Quantity: 2
Contributing **Non-Contributing:**
Valuable Asset:

Artist/Designer:
Origin Date:
Measurements:
Materials:
Condition: Fair
Description:
Notes:
Reference Sources:
Observation Date: 11/5/2008
Recorder: Amanda Kainer



Photo Range:

Queen Mary Inventory Record

ID: 1450
Space: A168
Room: A
Type: Furniture, Built-in
Sub-type: Table
Item Name: Table, writing fold-out
Deck: A Deck
Class: 1st Class (Cabin Class)
Original Location:
Location in Rm:
Relocation Notes:
Quantity: 1
Contributing **Non-Contributing:**
Valuable Asset:

Artist/Designer:
Origin Date:
Measurements:
Materials:
Condition: Fair
Description:

Notes:

Reference Sources:

Observation Date: 11/5/2008
Recorder: Amanda Kainer



Photo Range:

ID: 448
Space: A168
Room: A
Type: Heating and Ventilation
Sub-type: Heater
Item Name: Heater, standard
Deck: A Deck
Class: 1st Class (Cabin Class)
Original Location:
Location in Rm:
Relocation Notes:
Quantity: 1
Contributing **Non-Contributing:**
Valuable Asset:

Artist/Designer:
Origin Date: 1934-1936
Measurements:
Materials:
Condition: Poor
Description:

Notes:
Painted.

Reference Sources:

Observation Date: 11/5/2008
Recorder: Amanda Kainer



Photo Range:

Queen Mary Inventory Record

ID: 1216
Space: A168
Room: A
Type: Furniture, Built-in
Sub-type: Shelves
Item Name: Shelf, modular
Deck: A Deck
Class: 1st Class (Cabin Class)
Original Location:
Location in Rm:
Relocation Notes:
Quantity: 2
Contributing **Non-Contributing:**
Valuable Asset:

Artist/Designer:
Origin Date:
Measurements:
Materials:
Condition: Fair
Description:
Notes:
Painted.
Reference Sources:
Observation Date: 11/5/2008
Recorder: Amanda Kainer



Photo Range:

ID: 3854
Space: A168
Room: A
Type: Furniture, Built-in
Sub-type: Shelves
Item Name: Shelf, specialty
Deck: A Deck
Class: 1st Class (Cabin Class)
Original Location:
Location in Rm:
Relocation Notes:
Quantity: 1
Contributing **Non-Contributing:**
Valuable Asset:

Artist/Designer:
Origin Date:
Measurements:
Materials:
Condition: Fair
Description:
Notes:
Painted.
Reference Sources:
Observation Date: 11/5/2008
Recorder: Amanda Kainer



Photo Range:

Queen Mary Inventory Record

ID: 4424
Space: A168
Room: B
Type: Room photo
Sub-type:
Item Name:
Deck: A Deck
Class: 1st Class (Cabin Class)
Original Location:
Location in Rm:
Relocation Notes:
Quantity:
Contributing **Non-Contributing:**
Valuable Asset:

Artist/Designer:
Origin Date:
Measurements:
Materials:
Condition:
Description:

Notes:

Reference Sources:

Observation Date: 11/5/2008
Recorder: Amanda Kainer



Photo Range:

ID: 1449
Space: A168
Room: B
Type: Furniture, Built-in
Sub-type: Cabinet
Item Name: Cabinet, specialty
Deck: A Deck
Class: 1st Class (Cabin Class)
Original Location:
Location in Rm:
Relocation Notes:
Quantity: 2
Contributing **Non-Contributing:**
Valuable Asset:

Artist/Designer:
Origin Date: 1934-1936
Measurements:
Materials:
Condition: Fair
Description:

Notes:

Reference Sources:

Observation Date: 11/5/2008
Recorder: Amanda Kainer



Photo Range:

Queen Mary Inventory Record

ID: 4170
Space: A168
Room: B
Type: Furniture, Freestanding
Sub-type: Seating, non-original
Item Name: Chair, armchair
Deck: A Deck
Class: 1st Class (Cabin Class)
Original Location:
Location in Rm:
Relocation Notes:
Quantity: 2
Contributing **Non-Contributing:**
Valuable Asset:

Artist/Designer:
Origin Date:
Measurements:
Materials:
Condition: Fair
Description:

Notes:

Reference Sources:

Observation Date: 11/5/2008
Recorder: Amanda Kainer

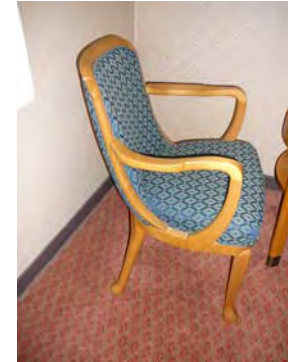

Photo Range:
P3040405

ID: 3512
Space: A168
Room: B
Type: Heating and Ventilation
Sub-type: Heater
Item Name: Heater, standard
Deck: A Deck
Class: 1st Class (Cabin Class)
Original Location:
Location in Rm:
Relocation Notes:
Quantity: 1
Contributing **Non-Contributing:**
Valuable Asset:

Artist/Designer:
Origin Date: 1934-1936
Measurements:
Materials:
Condition: Fair
Description:

Notes:

Reference Sources:

Observation Date: 11/5/2008
Recorder: Amanda Kainer



Photo Range:

Queen Mary Inventory Record

ID: 1218
Space: A168
Room: B
Type: Hardware
Sub-type: Hook

Item Name: Hook, single
Deck: A Deck
Class: 1st Class (Cabin Class)
Original Location:
Location in Rm:
Relocation Notes:
Quantity: 5
Contributing **Non-Contributing:**
Valuable Asset:

Artist/Designer:
Origin Date: 1934-1936
Measurements:
Materials: Roanoid

Condition: Fair
Description:

Notes:

Reference Sources:

Observation Date: 11/5/2008
Recorder: Amanda Kainer



Photo Range:

ID: 1397
Space: A168
Room: B
Type: Hardware
Sub-type: Towel Bar

Item Name: Same as above
Deck: A Deck
Class: 1st Class (Cabin Class)
Original Location:
Location in Rm:
Relocation Notes:
Quantity: 1
Contributing **Non-Contributing:**
Valuable Asset:

Artist/Designer:
Origin Date: 1934-1936
Measurements:
Materials: Roanoid

Condition: Fair
Description:

Notes:

Reference Sources:
The Queen Mary (The Shipbuilder), p. 158
Observation Date: 11/5/2008
Recorder: Amanda Kainer

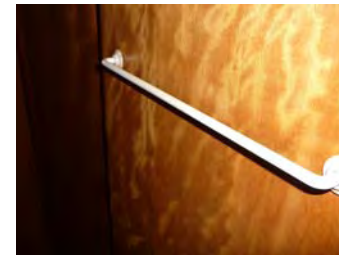

Photo Range:

Queen Mary Inventory Record

ID: 3717
Space: A168
Room: B
Type: Furniture, Built-in
Sub-type: Closet
Item Name: Single, flat panel
Deck: A Deck
Class: 1st Class (Cabin Class)
Original Location:
Location in Rm:
Relocation Notes:
Quantity: 1
Contributing **Non-Contributing:**
Valuable Asset:

Artist/Designer:
Origin Date: 1934-1936
Measurements:
Materials:
Condition: Fair
Description:
Notes:
Reference Sources:

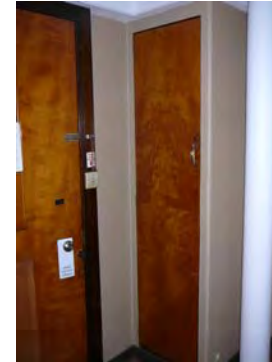

Photo Range:

Observation Date: 11/5/2008
Recorder: Amanda Kainer

ID: 4581
Space: A168
Room: B
Type: Furniture, Built-in
Sub-type: Table
Item Name: Table, dressing with mirror and side cabinets, standard
Deck: A Deck
Class: 1st Class (Cabin Class)
Original Location:
Location in Rm:
Relocation Notes:
Quantity: 1
Contributing **Non-Contributing:**
Valuable Asset:

Artist/Designer:
Origin Date:
Measurements:
Materials:
Condition: Fair
Description:
Notes:
Reference Sources:



Photo Range:

Observation Date: 11/5/2008
Recorder: Amanda Kainer

Queen Mary Inventory Record

ID: 253
Space: A168
Room: B
Type: Furniture, Built-in
Sub-type: Table
Item Name: Table, rectangular bedside
Deck: A Deck
Class: 1st Class (Cabin Class)
Original Location:
Location in Rm:
Relocation Notes:
Quantity: 1
Contributing **Non-Contributing:**
Valuable Asset:

Artist/Designer:
Origin Date:
Measurements:
Materials:
Condition: Fair
Description:

Notes:

Reference Sources:

Observation Date: 11/5/2008
Recorder: Amanda Kainer



Photo Range:

ID: 822
Space: A168
Room: B
Type: Furniture, Built-in
Sub-type: Shelves
Item Name: Shelf, modular
Deck: A Deck
Class: 1st Class (Cabin Class)
Original Location:
Location in Rm:
Relocation Notes:
Quantity: 2
Contributing **Non-Contributing:**
Valuable Asset:

Artist/Designer:
Origin Date:
Measurements:
Materials:
Condition: Fair
Description:

Notes:
Painted.

Reference Sources:

Observation Date: 11/5/2008
Recorder: Amanda Kainer



Photo Range:

Queen Mary Inventory Record

ID: 4402
Space: A170
Room: A
Type: Room photo
Sub-type:
Item Name:
Deck: A Deck
Class: 2nd Class (Tourist Class)
Original Location:
Location in Rm:
Relocation Notes:
Quantity:
Contributing Non-Contributing:
Valuable Asset:

Artist/Designer:
Origin Date:
Measurements:
Materials:
Condition:
Description:

Notes:

Reference Sources:

Observation Date: 11/5/2008
Recorder: Amanda Kainer



Photo Range:

ID: 732
Space: A170
Room: A
Type: Room photo
Sub-type:
Item Name:
Deck: A Deck
Class: 2nd Class (Tourist Class)
Original Location:
Location in Rm:
Relocation Notes:
Quantity:
Contributing Non-Contributing:
Valuable Asset:

Artist/Designer:
Origin Date:
Measurements:
Materials:
Condition:
Description:

Notes:

Reference Sources:

Observation Date: 11/5/2008
Recorder: Amanda Kainer



Photo Range:

Queen Mary Inventory Record

ID: 506
Space: A170
Room: A
Type: Furniture, Freestanding
Sub-type: Seating, non-original
Item Name: Chair, armchair
Deck: A Deck
Class: 2nd Class (Tourist Class)
Original Location:
Location in Rm:
Relocation Notes:
Quantity: 2
Contributing **Non-Contributing:**
Valuable Asset:

Artist/Designer:
Origin Date:
Measurements:
Materials:
Condition: Fair
Description:
Notes:
Reference Sources:
Observation Date: 11/5/2008
Recorder: Amanda Kainer

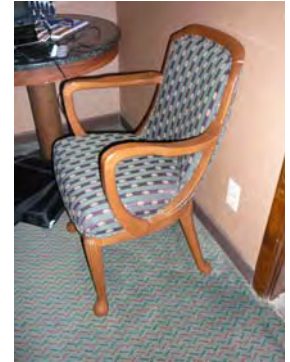

Photo Range:
P3040448

Queen Mary Inventory Record

ID: 295
Space: A180
Room:
Type: Room photo
Sub-type:
Item Name:
Deck: A Deck
Class: 2nd Class (Tourist Class)
Original Location:
Location in Rm:
Relocation Notes:
Quantity:
Contributing **Non-Contributing:**
Valuable Asset:

Artist/Designer:
Origin Date:
Measurements:
Materials:
Condition:
Description:

Notes:

Reference Sources:

Observation Date: 11/24/2008
Recorder: Marlise Fratinardo



Photo Range:

ID: 187
Space: A180
Room:
Type: Room photo
Sub-type:
Item Name:
Deck: A Deck
Class: 2nd Class (Tourist Class)
Original Location:
Location in Rm:
Relocation Notes:
Quantity:
Contributing **Non-Contributing:**
Valuable Asset:

Artist/Designer:
Origin Date:
Measurements:
Materials:
Condition:
Description:

Notes:

Reference Sources:

Observation Date: 11/24/2008
Recorder: Marlise Fratinardo



Photo Range:

Queen Mary Inventory Record

ID: 4033
Space: A183
Room:
Type: Room photo
Sub-type:
Item Name:
Deck: A Deck
Class: 2nd Class (Tourist Class)
Original Location:
Location in Rm:
Relocation Notes:
Quantity:
Contributing **Non-Contributing:**
Valuable Asset:

Artist/Designer:
Origin Date:
Measurements:
Materials:
Condition:
Description:

Notes:

Reference Sources:

Observation Date: 11/24/2008
Recorder: Marlise Fratinardo



Photo Range:

ID: 3611
Space: A183
Room:
Type: Room photo
Sub-type:
Item Name:
Deck: A Deck
Class: 2nd Class (Tourist Class)
Original Location:
Location in Rm:
Relocation Notes:
Quantity:
Contributing **Non-Contributing:**
Valuable Asset:

Artist/Designer:
Origin Date:
Measurements:
Materials:
Condition:
Description:

Notes:

Reference Sources:

Observation Date: 11/24/2008
Recorder: Marlise Fratinardo



Photo Range:

Queen Mary Inventory Record

ID: 3823
Space: A185
Room:
Type: Room photo
Sub-type:
Item Name:
Deck: A Deck
Class: 2nd Class (Tourist Class)
Original Location:
Location in Rm:
Relocation Notes:
Quantity:
Contributing Non-Contributing:
Valuable Asset:

Artist/Designer:
Origin Date:
Measurements:
Materials:
Condition:
Description:

Notes:

Reference Sources:

Observation Date: 11/24/2008
Recorder: Marlise Fratinardo



Photo Range:

ID: 370
Space: A185
Room:
Type: Room photo
Sub-type:
Item Name:
Deck: A Deck
Class: 2nd Class (Tourist Class)
Original Location:
Location in Rm:
Relocation Notes:
Quantity:
Contributing Non-Contributing:
Valuable Asset:

Artist/Designer:
Origin Date:
Measurements:
Materials:
Condition:
Description:

Notes:

Reference Sources:

Observation Date: 11/24/2008
Recorder: Marlise Fratinardo



Photo Range:

Queen Mary Inventory Record

ID: 3937
Space: M007
Room: A
Type: Bathroom Fixture
Sub-type: Wash Basin
Item Name: Basin, replacement fittings
Deck: A Deck
Class: 1st Class (Cabin Class)

Artist/Designer:
Origin Date:
Measurements:
Materials: White glazed vitreous china
Condition: Fair
Description: Shape matches original basin. In some cases, Shanks maker's mark is extant. Often original brackets and plumbing. Spigot and handles replaced.
Notes:



Original Location:

Location in Rm:

Relocation Notes:

Quantity: 1

Contributing **Non-Contributing:**

Valuable Asset:

Reference Sources:

The Queen Mary (The Shipbuilder), p. 190

Observation Date: 10/30/2008

Recorder: Marlise Fratinardo

Photo Range:

ID: 3502
Space: M007
Room: A
Type: Furniture, Built-in
Sub-type: Cabinet
Item Name: Cabinet, wide
Deck: A Deck
Class: 1st Class (Cabin Class)

Artist/Designer:
Origin Date: 1934-1936
Measurements:
Materials:
Condition: Fair
Description: Mirrored door with single shelf below. Roanoid or plastic handle.
Notes:



Original Location:

Location in Rm:

Relocation Notes:

Quantity: 1

Contributing **Non-Contributing:**

Valuable Asset:

Reference Sources:

Observation Date: 10/30/2008

Recorder: Marlise Fratinardo

Photo Range:

Queen Mary Inventory Record

ID: 4105
Space: M007
Room: A
Type: Heating and Ventilation
Sub-type: Heater
Item Name: Heater, panel
Deck: A Deck
Class: 1st Class (Cabin Class)
Original Location:
Location in Rm:
Relocation Notes:
Quantity: 1
Contributing **Non-Contributing:**
Valuable Asset:

Artist/Designer:
Origin Date: 1934-1936
Measurements:
Materials:
Condition: Fair
Description:

Notes:

Reference Sources:

Observation Date: 10/30/2008
Recorder: Marlise Fratinardo



Photo Range:

ID: 3287
Space: M007
Room: A
Type: Hardware
Sub-type: Hook
Item Name: Hook, single
Deck: A Deck
Class: 1st Class (Cabin Class)
Original Location:
Location in Rm:
Relocation Notes:
Quantity: 4
Contributing **Non-Contributing:**
Valuable Asset:

Artist/Designer:
Origin Date: 1934-1936
Measurements:
Materials: Roanoid
Condition: Fair
Description:

Notes:

Reference Sources:

Observation Date: 10/30/2008
Recorder: Marlise Fratinardo

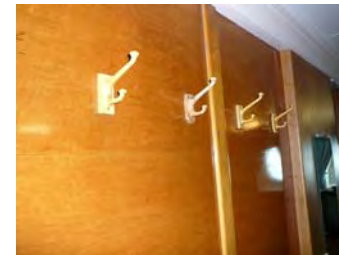

Photo Range:

Queen Mary Inventory Record

ID: 940
Space: M007
Room: A
Type: Bathroom Fixture
Sub-type: Toilet
Item Name: Same as above
Deck: A Deck
Class: 1st Class (Cabin Class)

Original Location:

Location in Rm:

Relocation Notes:

Quantity: 1

Contributing **Non-Contributing:**

Valuable Asset:

Artist/Designer:

Origin Date:

Measurements:

Materials:

Condition: Fair

Description:

Non-original bowls, seats, and lids. Plumbing is often updated and push handles reproduced.

Notes:

Reference Sources:

Observation Date: 10/30/2008

Recorder: Marlise Fratinaro



Photo Range:

ID: 4460
Space: M007
Room: A
Type: Fine Art
Sub-type: Lithograph
Item Name: Same as above
Deck: A Deck
Class: 1st Class (Cabin Class)

Original Location:

Location in Rm:

Relocation Notes:

Quantity: 1

Contributing **Non-Contributing:**

Valuable Asset:

Artist/Designer:

Origin Date: 1989

Measurements:

Materials:

Condition: Fair

Description:

"Jewel of the Sea."

Notes:

Reference Sources:

Observation Date: 10/30/2008

Recorder: Marlise Fratinaro



Photo Range:

Queen Mary Inventory Record

ID: 3570
Space: M007
Room: A
Type: Hardware
Sub-type: Luggage Hardware

Item Name: Same as above
Deck: A Deck
Class: 1st Class (Cabin Class)
Original Location:
Location in Rm:
Relocation Notes:
Quantity: 4
Contributing **Non-Contributing:**
Valuable Asset:

Artist/Designer:
Origin Date: 1934-1936
Measurements:
Materials: brass
Condition: Fair
Description:

Notes:

Reference Sources:

Observation Date: 10/30/2008
Recorder: Marlise Fratinaro

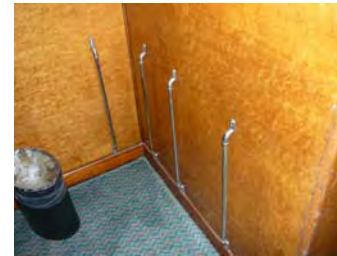

Photo Range:

ID: 3289
Space: M007
Room: A
Type: Furniture, Built-in
Sub-type: Closet
Item Name: Single, flat panel
Deck: A Deck
Class: 1st Class (Cabin Class)
Original Location:
Location in Rm:
Relocation Notes:
Quantity: 2
Contributing **Non-Contributing:**
Valuable Asset:

Artist/Designer:
Origin Date: 1934-1936
Measurements:
Materials:
Condition: Fair
Description:

Notes:

Reference Sources:

Observation Date: 10/30/2008
Recorder: Marlise Fratinaro



Photo Range:

Queen Mary Inventory Record

ID: 3913
Space: M007
Room: A
Type: Furniture, Built-in
Sub-type: Table
Item Name: Table, rectangular bedside
Deck: A Deck
Class: 1st Class (Cabin Class)
Original Location:
Location in Rm:
Relocation Notes:
Quantity: 2
Contributing **Non-Contributing:**
Valuable Asset:

Artist/Designer:
Origin Date:
Measurements:
Materials:
Condition: Fair
Description:

Notes:

Reference Sources:

Observation Date: 10/30/2008
Recorder: Marlise Fratinardo



Photo Range:

ID: 3232
Space: M007
Room: A
Type: Bathroom Fixture
Sub-type: Tub
Item Name: Tub, replacement or original fittings
Deck: A Deck
Class: 1st Class (Cabin Class)
Original Location:
Location in Rm:
Relocation Notes:
Quantity: 1
Contributing **Non-Contributing:**
Valuable Asset:

Artist/Designer:
Origin Date: 1934-1936
Measurements:
Materials: Porcelain enamel, metal
Condition: Fair
Description:

Often original tub with replacement fittings. In some cases, original Formica walls are extant.
Notes:

Reference Sources:

The Queen Mary (The Shipbuilder), p. 189, 190
Observation Date: 10/30/2008
Recorder: Marlise Fratinardo

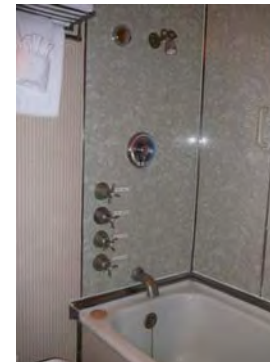

Photo Range:

Queen Mary Inventory Record

ID: 1119
Space: M007
Room: A
Type: Furniture, Freestanding
Sub-type: Dresser
Item Name: Dresser, specialty
Deck: A Deck
Class: 1st Class (Cabin Class)
Original Location:
Location in Rm:
Relocation Notes:
Quantity: 1
Contributing **Non-Contributing:**
Valuable Asset:

Artist/Designer:
Origin Date:
Measurements:
Materials:
Condition: Fair
Description:

Notes:
Granite (non-original).
Reference Sources:

Observation Date: 10/30/2008
Recorder: Marlise Fratinaro



Photo Range:

ID: 3638
Space: M007
Room: A
Type: Decorative Art
Sub-type: Clock
Item Name: Clock, square metal
Deck: A Deck
Class: 1st Class (Cabin Class)
Original Location:
Location in Rm:
Relocation Notes:
Quantity: 1
Contributing **Non-Contributing:**
Valuable Asset:

Artist/Designer:
Origin Date: 1934-1936
Measurements:
Materials: Brass
Condition: Fair
Description:
Wall mounted in a square case. Arabic numerals.
Notes:
Inoperable.
Reference Sources:

Observation Date: 10/30/2008
Recorder: Marlise Fratinaro



Photo Range:

Queen Mary Inventory Record

ID: 3262
Space: M007
Room: A
Type: Heating and Ventilation
Sub-type: Fan
Item Name: Same as above
Deck: A Deck
Class: 1st Class (Cabin Class)

Original Location:

Location in Rm:

Relocation Notes:

Quantity: 1

Contributing **Non-Contributing:**

Valuable Asset:

Artist/Designer:
Origin Date: 1934-1936
Measurements: Base: 10 in. D; Head: 14 in. D
Materials: Metal
Condition: Fair
Description: Wall-mounted open grill circular fan with controls for fast, medium, and slow.

Notes:

Inoperable.

Reference Sources:

The Queen Mary (The Shipbuilder), p. 145-6

Observation Date: 10/30/2008

Recorder: Marlise Fratinardo



Photo Range:

ID: 3851
Space: M007
Room: A
Type: Furniture, Built-in
Sub-type: Shelves
Item Name: Shelf, modular
Deck: A Deck
Class: 1st Class (Cabin Class)

Original Location:

Location in Rm:

Relocation Notes:

Quantity: 2

Contributing **Non-Contributing:**

Valuable Asset:

Artist/Designer:
Origin Date:
Measurements:
Materials:
Condition: Fair
Description:

Notes:

Unpainted.

Reference Sources:

Observation Date: 10/30/2008

Recorder: Marlise Fratinardo



Photo Range:

Queen Mary Inventory Record

ID: 4567
Space: M007
Room: B
Type: Room photo
Sub-type:
Item Name:
Deck: A Deck
Class: 1st Class (Cabin Class)
Original Location:
Location in Rm:
Relocation Notes:
Quantity:
Contributing **Non-Contributing:**
Valuable Asset:

Artist/Designer:
Origin Date:
Measurements:
Materials:
Condition:
Description:

Notes:

Reference Sources:

Observation Date: 10/30/2008
Recorder: Marlise Fratinardo



Photo Range:

ID: 4131
Space: M007
Room: B
Type: Room photo
Sub-type:
Item Name:
Deck: A Deck
Class: 1st Class (Cabin Class)
Original Location:
Location in Rm:
Relocation Notes:
Quantity:
Contributing **Non-Contributing:**
Valuable Asset:

Artist/Designer:
Origin Date:
Measurements:
Materials:
Condition:
Description:

Notes:

Reference Sources:

Observation Date: 10/30/2008
Recorder: Marlise Fratinardo

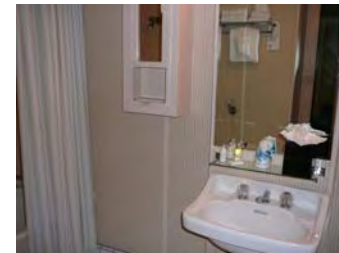

Photo Range:

Queen Mary Inventory Record

ID: 2986
Space: M007
Room: B
Type: Bathroom Fixture
Sub-type: Wash Basin
Item Name: Basin, other
Deck: A Deck
Class: 1st Class (Cabin Class)
Original Location:
Location in Rm:
Relocation Notes:
Quantity: 1
Contributing **Non-Contributing:**
Valuable Asset:

Artist/Designer:
Origin Date:
Measurements:
Materials:
Condition: Fair
Description:

Notes:

Reference Sources:

Observation Date: 10/30/2008
Recorder: Marlise Fratinardo



Photo Range:

ID: 1485
Space: M007
Room: B
Type: Furniture, Built-in
Sub-type: Cabinet
Item Name: Cabinet, narrow
Deck: A Deck
Class: 1st Class (Cabin Class)
Original Location:
Location in Rm:
Relocation Notes:
Quantity: 1
Contributing **Non-Contributing:**
Valuable Asset:

Artist/Designer:
Origin Date: 1934-1936
Measurements:
Materials:
Condition: Fair
Description: Mirrored door with single shelf below. Roanoid or plastic handle.
Notes:

Reference Sources:

The Queen Mary (The Shipbuilder), p. 190
Observation Date: 10/30/2008
Recorder: Marlise Fratinardo



Photo Range:

Queen Mary Inventory Record

ID: 3162
Space: M007
Room: B
Type: Heating and Ventilation
Sub-type: Heater
Item Name: Heater, standard
Deck: A Deck
Class: 1st Class (Cabin Class)
Original Location:
Location in Rm:
Relocation Notes:
Quantity: 1
Contributing **Non-Contributing:**
Valuable Asset:

Artist/Designer:
Origin Date: 1934-1936
Measurements:
Materials:
Condition: Fair
Description:
Notes:
Reference Sources:



Observation Date: 10/30/2008
Recorder: Marlise Fratinardo

Photo Range:

ID: 310
Space: M007
Room: B
Type: Bathroom Fixture
Sub-type: Toilet
Item Name: Same as above
Deck: A Deck
Class: 1st Class (Cabin Class)
Original Location:
Location in Rm:
Relocation Notes:
Quantity: 1
Contributing **Non-Contributing:**
Valuable Asset:

Artist/Designer:
Origin Date:
Measurements:
Materials:
Condition: Fair
Description:
Non-original bowls, seats, and lids. Plumbing is often updated and push handles reproduced.
Notes:
Reference Sources:



Observation Date: 10/30/2008
Recorder: Marlise Fratinardo

Photo Range:

Queen Mary Inventory Record

ID: 4047
Space: M007
Room: B
Type: Furniture, Built-in
Sub-type: Closet
Item Name: Single, flat panel
Deck: A Deck
Class: 1st Class (Cabin Class)
Original Location:
Location in Rm:
Relocation Notes:
Quantity: 1
Contributing **Non-Contributing:**
Valuable Asset:

Artist/Designer:
Origin Date: 1934-1936
Measurements:
Materials:
Condition: Fair
Description:

Notes:

Reference Sources:

Observation Date: 10/30/2008
Recorder: Marlise Fratinardo



Photo Range:

ID: 1262
Space: M007
Room: B
Type: Bathroom Fixture
Sub-type: Tub
Item Name: Tub, replacement or original fittings
Deck: A Deck
Class: 1st Class (Cabin Class)
Original Location:
Location in Rm:
Relocation Notes:
Quantity: 1
Contributing **Non-Contributing:**
Valuable Asset:

Artist/Designer:
Origin Date: 1934-1936
Measurements:
Materials: Porcelain enamel, metal
Condition: Fair
Description:

Often original tub with replacement fittings. In some cases, original Formica walls are extant.
Notes:

Reference Sources:

The Queen Mary (The Shipbuilder), p. 189, 190
Observation Date: 10/30/2008
Recorder: Marlise Fratinardo



Photo Range:

Queen Mary Inventory Record

ID: 3152
Space: M007
Room: B
Type: Decorative Art
Sub-type: Clock
Item Name: Clock, square metal
Deck: A Deck
Class: 1st Class (Cabin Class)
Original Location:
Location in Rm:
Relocation Notes:
Quantity: 1
Contributing **Non-Contributing:**
Valuable Asset:

Artist/Designer:
Origin Date: 1934-1936
Measurements:
Materials: Brass
Condition: Fair
Description: Wall mounted in a square case. Arabic numerals.
Notes: Inoperable.
Reference Sources:
Observation Date: 10/30/2008
Recorder: Marlise Fratinardo



Photo Range:

Queen Mary Inventory Record

ID: 4204
Space: Passageway
Room:
Type: Room photo
Sub-type:
Item Name:
Deck: A Deck
Class:
Original Location:
Location in Rm:
Relocation Notes:
Quantity:
Contributing Non-Contributing:
Valuable Asset:

Artist/Designer:
Origin Date:
Measurements:
Materials:
Condition:
Description:

Notes:

Reference Sources:

Observation Date: 11/6/2008
Recorder: Amanda Kainer



Photo Range:
P1020589-P1020599

ID: 3540
Space: Passageway
Room:
Type: Room photo
Sub-type:
Item Name:
Deck: B Deck
Class:
Original Location:
Location in Rm:
Relocation Notes:
Quantity:
Contributing Non-Contributing:
Valuable Asset:

Artist/Designer:
Origin Date:
Measurements:
Materials:
Condition:
Description:

Notes:

Reference Sources:

Observation Date: 11/6/2008
Recorder: Amanda Kainer



Photo Range:
P1020601-P1020602, P1020604-P1020605, P102061

Queen Mary Inventory Record

ID: 3090
Space: Passageway
Room:
Type: Room photo
Sub-type:
Item Name:
Deck: Promenade Deck
Class: 1st Class (Cabin Class)
Original Location:
Location in Rm:
Relocation Notes:
Quantity:
Contributing **Non-Contributing:**
Valuable Asset:

Artist/Designer:
Origin Date:
Measurements:
Materials:
Condition:
Description: Halls, rails.
Notes:

Reference Sources:

Observation Date: 10/21/2008
Recorder: Marlise Fratinardo



Photo Range:

ID: 3052
Space: Passageway
Room:
Type: Room photo
Sub-type:
Item Name:
Deck: Main Deck
Class: 1st Class (Cabin Class)
Original Location:
Location in Rm:
Relocation Notes:
Quantity:
Contributing **Non-Contributing:**
Valuable Asset:

Artist/Designer:
Origin Date:
Measurements: 72" x 88"
Materials:
Condition:
Description:
Notes:

Reference Sources:

Observation Date: 10/16/2008
Recorder: Marlise Fratinardo



Photo Range:
P3030390

Queen Mary Inventory Record

ID: 3056
Space: Passageway
Room:
Type: Architecture
Sub-type: Cabinet, fire hose
Item Name: Cabinet, glass door
Deck: Main Deck
Class: 1st Class (Cabin Class)
Original Location:
Location in Rm:
Relocation Notes:
Quantity: 1
Contributing **Non-Contributing:**
Valuable Asset:

Artist/Designer:
Origin Date:
Measurements: 39" x 35"
Materials: Wood, Glass
Condition: Fair
Description:

Notes:

Reference Sources:

Observation Date: 10/16/2008
Recorder: Marlise Fratinaro



Photo Range:

ID: 3059
Space: Passageway
Room:
Type: Hardware
Sub-type: Door Knob Set
Item Name: Door Knob, original
Deck: Main Deck
Class: 1st Class (Cabin Class)
Original Location:
Location in Rm:
Relocation Notes:
Quantity: 1
Contributing **Non-Contributing:**
Valuable Asset:

Artist/Designer:
Origin Date: 1934-1936
Measurements:
Materials: Metal
Condition: Fair
Description: Fire door handles.
Notes:

Reference Sources:

Observation Date: 10/16/2008
Recorder: Marlise Fratinaro



Photo Range:
P3030436

Queen Mary Inventory Record

ID: 3068
Space: Passageway
Room:
Type: Lighting
Sub-type: Light, concealed
Item Name: Light, circular ceiling
Deck: Promenade Deck
Class: 1st Class (Cabin Class)
Original Location:
Location in Rm:
Relocation Notes:
Quantity: 32
Contributing **Non-Contributing:**
Valuable Asset:

Artist/Designer: Thomson-Houston Company
Origin Date: 1934-1936
Measurements:
Materials:
Condition: Fair
Description:
Notes:



Reference Sources:
The Queen Mary (The Shipbuilder), p. 164
Observation Date: 10/21/2008
Recorder: Marlise Fratinardo

Photo Range:
P3030482

ID: 3093
Space: Passageway
Room:
Type: Lighting
Sub-type: Light, ceiling
Item Name: Light, circular ceiling
Deck: Promenade Deck
Class: 1st Class (Cabin Class)
Original Location:
Location in Rm:
Relocation Notes:
Quantity: 4
Contributing **Non-Contributing:**
Valuable Asset:

Artist/Designer: Thomson-Houston Company
Origin Date: 1934-1936
Measurements:
Materials:
Condition: Poor
Description:
Notes:

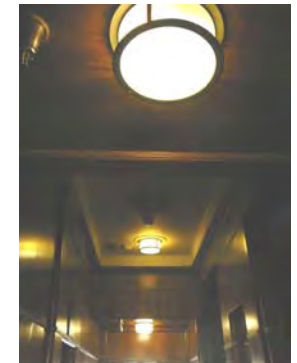
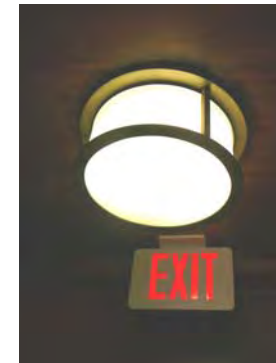

Reference Sources:
The Queen Mary (The Shipbuilder), p. 164
Observation Date: 10/21/2008
Recorder: Marlise Fratinardo

Photo Range:
P3030540

Queen Mary Inventory Record

ID: 4335
Space: Passageway
Room:
Type: Lighting
Sub-type: Light, ceiling
Item Name: Light, rectangular ceiling
Deck: B Deck
Class:
Original Location:
Location in Rm:
Relocation Notes:
Quantity: 4
Contributing **Non-Contributing:**
Valuable Asset:

Artist/Designer:
Origin Date:
Measurements:
Materials:
Condition: Fair
Description:

Notes:

Reference Sources:

Observation Date: 11/6/2008
Recorder: Amanda Kainer



Photo Range:

ID: 3070
Space: Passageway
Room:
Type: Architecture
Sub-type: Stairway
Item Name: Same as above
Deck: Promenade Deck
Class: 1st Class (Cabin Class)
Original Location:
Location in Rm:
Relocation Notes:
Quantity: 1
Contributing **Non-Contributing:**
Valuable Asset:

Artist/Designer:
Origin Date: 1934-1936
Measurements:
Materials: Wood, Metal
Condition: Fair
Description: Stairway to Sun Deck.

Notes:

Reference Sources:

Observation Date: 10/21/2008
Recorder: Marlise Fratinardo



Photo Range:
P3030485-P3030486

Queen Mary Inventory Record

ID: 3099
Space: Passageway
Room:
Type: Architecture
Sub-type: Door
Item Name: Same as above
Deck: Promenade Deck
Class: 1st Class (Cabin Class)
Original Location:
Location in Rm:
Relocation Notes:
Quantity: 1
Contributing **Non-Contributing:**
Valuable Asset:

Artist/Designer:
Origin Date:
Measurements:
Materials: Wood, Glass, Metal
Condition: Fair
Description: Stylized double doors with glass panels.
Notes:

Reference Sources:

Observation Date: 10/21/2008
Recorder: Marlise Fratinaro



Photo Range:

ID: 3058
Space: Passageway
Room:
Type: Architecture
Sub-type: Miscellaneous
Item Name: Same as above
Deck: Main Deck
Class: 1st Class (Cabin Class)
Original Location:
Location in Rm:
Relocation Notes:
Quantity: 1
Contributing **Non-Contributing:**
Valuable Asset:

Artist/Designer:
Origin Date:
Measurements:
Materials: Wood
Condition: Fair
Description: Passageway wood paneling detail.
Notes:

Reference Sources:

Observation Date: 10/16/2008
Recorder: Marlise Fratinaro



Photo Range:
P3030433

Queen Mary Inventory Record

ID: 3055
Space: Passageway
Room:
Type: Architecture
Sub-type: Miscellaneous
Item Name: Same as above
Deck: Main Deck
Class: 1st Class (Cabin Class)
Original Location:
Location in Rm:
Relocation Notes:
Quantity: 1
Contributing **Non-Contributing:**
Valuable Asset:

Artist/Designer:
Origin Date: 1934-1936
Measurements: 1" x .5"
Materials: Wood, Metal
Condition: Fair
Description: German silver dado detail.
Notes:

Reference Sources:

Observation Date: 10/21/2008
Recorder: Marlise Fratinardo



Photo Range:
P3030425, P3030426

ID: 3054
Space: Passageway
Room:
Type: Architecture
Sub-type: Arched passageways
Item Name: Same as above
Deck: Main Deck
Class: 1st Class (Cabin Class)
Original Location:
Location in Rm:
Relocation Notes:
Quantity: 1
Contributing **Non-Contributing:**
Valuable Asset:

Artist/Designer:
Origin Date: 1934-1936
Measurements: 77" x 32"
Materials: Wood
Condition: Fair
Description: Passageway wood paneling detail.
Notes:

Reference Sources:

Observation Date: 10/16/2008
Recorder: Marlise Fratinardo



Photo Range:

Queen Mary Inventory Record

ID: 4507
Space: Passageway
Room:
Type: Hardware
Sub-type: Railing

Item Name: Same as above
Deck: B Deck

Class:
Original Location:

Location in Rm:

Relocation Notes:

Quantity: 1

Contributing Non-Contributing:

Valuable Asset:

Artist/Designer:

Origin Date:

Measurements:

Materials:

Condition: Fair

Description:

Notes:

Reference Sources:

Observation Date: 11/6/2008

Recorder: Amanda Kainer



Photo Range:

ID: 1271
Space: Passageway
Room:
Type: Hardware
Sub-type: Railing

Item Name: Same as above
Deck: A Deck

Class:
Original Location:

Location in Rm:

Relocation Notes:

Quantity: 1

Contributing Non-Contributing:

Valuable Asset:

Artist/Designer:

Origin Date:

Measurements:

Materials:

Condition: Fair

Description:

Notes:

Reference Sources:

Observation Date: 11/6/2008

Recorder: Amanda Kainer



Photo Range:

Queen Mary Inventory Record

ID: 3100
Space: Passageway
Room:
Type: Hardware
Sub-type: Miscellaneous

Item Name: Same as above
Deck: Promenade Deck
Class: 1st Class (Cabin Class)
Original Location:
Location in Rm:
Relocation Notes:
Quantity: 1
Contributing **Non-Contributing:**
Valuable Asset:

Artist/Designer:
Origin Date: 1934-1936
Measurements:
Materials:

Condition: Fair
Description: Magnet fixture to hold door.
Notes:

Reference Sources:

Observation Date: 10/21/2008
Recorder: Marlise Fratinaro



Photo Range:

ID: 3053
Space: Passageway
Room:
Type: Hardware
Sub-type: Railing

Item Name: Same as above
Deck: Main Deck
Class: 1st Class (Cabin Class)
Original Location:
Location in Rm:
Relocation Notes:
Quantity: 1
Contributing **Non-Contributing:**
Valuable Asset:

Artist/Designer:
Origin Date: 1934-1936
Measurements:
Materials:

Condition: Fair
Description:

Notes:

Reference Sources:

Observation Date: 10/16/2008
Recorder: Marlise Fratinaro



Photo Range:
P3030410, P3030411, P3030419

Queen Mary Inventory Record

ID: 3057
Space: Passageway
Room:
Type: Hardware
Sub-type: Call box

Item Name: Same as above
Deck: Main Deck
Class: 1st Class (Cabin Class)
Original Location:
Location in Rm:
Relocation Notes:
Quantity: 1
Contributing **Non-Contributing:**
Valuable Asset:

Artist/Designer:
Origin Date:
Measurements:
Materials:

Condition: Fair
Description:

Notes:

Reference Sources:

The Queen Mary (The Shipbuilder), p. 185, 237

Observation Date: 10/16/2008

Recorder: Marlise Fratinaro



Photo Range:

ID: 3069
Space: Passageway
Room:
Type: Hardware
Sub-type: Railing

Item Name: Same as above
Deck: Promenade Deck
Class: 1st Class (Cabin Class)
Original Location:
Location in Rm:
Relocation Notes:
Quantity: 1
Contributing **Non-Contributing:**
Valuable Asset:

Artist/Designer:
Origin Date: 1934-1936
Measurements:
Materials:

Condition: Fair
Description:

Notes:

Reference Sources:

Observation Date: 10/21/2008

Recorder: Marlise Fratinaro



Photo Range:

Queen Mary Inventory Record

ID: 3383
Space: Passageway
Room:
Type: Lighting
Sub-type: Light, corner
Item Name: Same as above
Deck: B Deck

Class:
Original Location:

Location in Rm:

Relocation Notes:

Quantity: 2

Contributing **Non-Contributing:**

Valuable Asset:

Artist/Designer:

Origin Date:

Measurements:

Materials:

Condition: Poor

Description:

Notes:

Missing original glass

Reference Sources:

Observation Date: 11/6/2008

Recorder: Amanda Kainer



Photo Range:

ID: 3067
Space: Passageway
Room:
Type: Lighting
Sub-type: Light, ceiling
Item Name: Light, circular ceiling
Deck: Promenade Deck
Class: 1st Class (Cabin Class)

Original Location:

Location in Rm:

Relocation Notes:

Quantity: 6

Contributing **Non-Contributing:**

Valuable Asset:

Artist/Designer: Thomson-Houston Company

Origin Date: 1934-1936

Measurements:

Materials:

Condition: Fair

Description:

Notes:

One has replacement center portion.

Reference Sources:

The Queen Mary (The Shipbuilder), p. 164

Observation Date: 10/21/2008

Recorder: Marlise Fratinardo

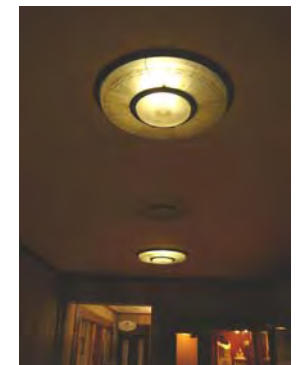

Photo Range:

P3030480

Queen Mary Inventory Record

ID: 1290
Space: Stairway1
Room:
Type: Room photo
Sub-type:
Item Name:
Deck: Main Deck
Class: 2nd Class (Tourist Class)
Original Location:
Location in Rm:
Relocation Notes:
Quantity:
Contributing Non-Contributing:
Valuable Asset:

Artist/Designer:
Origin Date:
Measurements:
Materials:
Condition:
Description:

Notes:

Reference Sources:

Observation Date: 11/5/2008
Recorder: Amanda Kainer



Photo Range:

ID: 855
Space: Stairway1
Room:
Type: Room photo
Sub-type:
Item Name:
Deck: R Deck (C Deck)
Class: 2nd Class (Tourist Class)
Original Location:
Location in Rm:
Relocation Notes:
Quantity:
Contributing Non-Contributing:
Valuable Asset:

Artist/Designer:
Origin Date:
Measurements:
Materials:
Condition:
Description:

Notes:

Reference Sources:

Observation Date: 11/5/2008
Recorder: Amanda Kainer



Photo Range:

Queen Mary Inventory Record

ID: 3550
Space: Stairway1
Room:
Type: Decorative Art
Sub-type: Decorative Art Glass
Item Name: Glass, etched
Deck: A Deck
Class: 2nd Class (Tourist Class)

Artist/Designer: Sigmund Pollitzer
Origin Date: 1934-1936
Measurements: 64" x 31.5"
Materials: Georgian Wire Glass
Condition: Good

Description:
Depicting a king sitting in a wagon with two knights and their horses ahead. Manufactured by the London Sand-blast Decorative Glass Works, Ltd.

Notes:

Original Location:

Location in Rm:

Relocation Notes:

Quantity: 1

Contributing **Non-Contributing:**

Valuable Asset:

Reference Sources:

The Queen Mary (The Shipbuilder), p. 147

Observation Date: 11/5/2008

Recorder: Amanda Kainer



Photo Range:
P2010339

ID: 871
Space: Stairway1
Room:
Type: Decorative Art
Sub-type: Decorative Art Glass
Item Name: Glass, etched
Deck: Main Deck
Class: 2nd Class (Tourist Class)

Artist/Designer: Sigmund Pollitzer
Origin Date: 1934-1936
Measurements: 63" x 31.5"
Materials: Georgian Wire Glass
Condition: Good

Description:
Depicting three unicyclists. Signed "SP."
Manufactured by the London Sand-blast Decorative Glass Works, Ltd.

Notes:

Original Location:

Location in Rm:

Relocation Notes:

Quantity: 1

Contributing **Non-Contributing:**

Valuable Asset:

Reference Sources:

The Queen Mary (The Shipbuilder), p. 147

Observation Date: 11/5/2008

Recorder: Amanda Kainer



Photo Range:
P2010314

Queen Mary Inventory Record

ID: 3420
Space: Stairway1
Room:
Type: Decorative Art
Sub-type: Decorative Art Glass
Item Name: Glass, etched
Deck: Promenade Deck
Class: 2nd Class (Tourist Class)

Artist/Designer: Sigmund Pollitzer
Origin Date: 1934-1936
Measurements: 149" x 31.5"
Materials: Georgian Wire Glass
Condition: Fair
Description: Depicting two cars racing with power line in background. Top panel depicting blimp damaged - huge crack. Manufactured by the London Sand-blast Decorative Glass Works, Ltd.
Notes:



Original Location:

Location in Rm:

Relocation Notes:

Quantity: 1

Contributing **Non-Contributing:**

Valuable Asset:

Reference Sources:

The Queen Mary (The Shipbuilder), p. 147

Observation Date: 11/5/2008

Recorder: Amanda Kainer

Photo Range:

P2010212

ID: 3612
Space: Stairway1
Room:
Type: Decorative Art
Sub-type: Decorative Art Glass
Item Name: Glass, etched
Deck: Promenade Deck
Class: 2nd Class (Tourist Class)

Artist/Designer: Sigmund Pollitzer
Origin Date:
Measurements: 113" x 61"
Materials: Georgian Wire Glass
Condition: Fair
Description: Depicting ocean liner and air plane. Manufactured by the London Sand-blast Decorative Glass Works, Ltd.
Notes:



Original Location:

Location in Rm:

Relocation Notes:

Quantity: 1

Contributing **Non-Contributing:**

Valuable Asset:

Reference Sources:

The Queen Mary (The Shipbuilder), p. 147

Observation Date: 11/5/2008

Recorder: Amanda Kainer

Photo Range:

Queen Mary Inventory Record

ID: 897
Space: Stairway1
Room:
Type: Decorative Art
Sub-type: Decorative Art Glass
Item Name: Glass, etched
Deck: Promenade Deck
Class: 2nd Class (Tourist Class)

Artist/Designer: Sigmund Pollitzer
Origin Date:
Measurements: 161" x 31.5"
Materials: Georgian Wire Glass
Condition: Fair
Description:
Depicting locomotive with power lines and steam. Panel depicting blimp above. Manufactured by the London Sand-blast Decorative Glass Works, Ltd.
Notes:



Original Location:
Location in Rm:
Relocation Notes:
Quantity: 1
Contributing **Non-Contributing:**
Valuable Asset:

Reference Sources:
The Queen Mary (The Shipbuilder), p. 147
Observation Date: 11/5/2008
Recorder: Amanda Kainer

Photo Range:
P2010212

ID: 1260
Space: Stairway1
Room:
Type: Decorative Art
Sub-type: Decorative Art Glass
Item Name: Glass, etched
Deck: R Deck (C Deck)
Class: 2nd Class (Tourist Class)

Artist/Designer: Sigmund Pollitzer
Origin Date: 1934-1936
Measurements: 70" x 62"
Materials: Georgian Wire Glass
Condition: Good
Description:
Depicting a Viking ship and another in the distance. Signed "SP." Manufactured by the London Sand-blast Decorative Glass Works, Ltd.
Notes:



Original Location:
Location in Rm:
Relocation Notes:
Quantity: 1
Contributing **Non-Contributing:**
Valuable Asset:

Reference Sources:
The Queen Mary (The Shipbuilder), p. 147
Observation Date: 11/5/2008
Recorder: Amanda Kainer

Photo Range:
P2010392

Queen Mary Inventory Record

ID: 3923
Space: Stairway1
Room:
Type: Decorative Art
Sub-type: Decorative Art Glass
Item Name: Glass, etched
Deck: Main Deck
Class: 2nd Class (Tourist Class)

Artist/Designer: Sigmund Pollitzer
Origin Date: 1934-1936
Measurements: 64" x 62"
Materials: Georgian Wire Glass
Condition: Good
Description:
Depicting two steamboats. Signed "SP."
Manufactured by the London Sand-blast
Decorative Glass Works, Ltd.

Notes:

Original Location:

Location in Rm:

Relocation Notes:

Quantity: 1

Contributing **Non-Contributing:**

Valuable Asset:

Reference Sources:

The Queen Mary (The Shipbuilder), p. 147

Observation Date: 11/5/2008

Recorder: Amanda Kainer



Photo Range:

P2010317

ID: 4078
Space: Stairway1
Room:
Type: Decorative Art
Sub-type: Decorative Art Glass
Item Name: Glass, etched
Deck: Promenade Deck
Class: 2nd Class (Tourist Class)

Artist/Designer: Sigmund Pollitzer
Origin Date: 1934-1936
Measurements: 84" x 31.5"
Materials: Georgian Wire Glass
Condition: Good
Description:
Depicting three motor boats on right. Signed
"Sigmund Pollitzer." Manufactured by the London
Sand-blast Decorative Glass Works, Ltd.

Notes:

Original Location:

Location in Rm:

Relocation Notes:

Quantity: 1

Contributing **Non-Contributing:**

Valuable Asset:

Reference Sources:

The Queen Mary (The Shipbuilder), p. 147

Observation Date: 11/5/2008

Recorder: Amanda Kainer



Photo Range:

Queen Mary Inventory Record

ID: 738
Space: Stairway1
Room:
Type: Decorative Art
Sub-type: Decorative Art Glass
Item Name: Glass, etched
Deck: A Deck
Class: 2nd Class (Tourist Class)

Original Location:

Location in Rm:

Relocation Notes:

Quantity: 1

Contributing **Non-Contributing:**

Valuable Asset:

Artist/Designer: Sigmund Pollitzer
Origin Date: 1934-1936
Measurements: 64" x 63"
Materials: Georgian Wire Glass
Condition: Good
Description:
Depicting a large sail boat. Manufactured by the London Sand-blast Decorative Glass Works, Ltd.
Notes:

Reference Sources:

The Queen Mary (The Shipbuilder), p. 147

Observation Date: 11/5/2008

Recorder: Amanda Kainer



Photo Range:
P2010342

ID: 1132
Space: Stairway1
Room:
Type: Decorative Art
Sub-type: Decorative Art Glass
Item Name: Glass, etched
Deck: A Deck
Class: 2nd Class (Tourist Class)

Original Location:

Location in Rm:

Relocation Notes:

Quantity: 1

Contributing **Non-Contributing:**

Valuable Asset:

Artist/Designer: Sigmund Pollitzer
Origin Date: 1934-1936
Measurements: 56" x 31.5"
Materials: Georgian Wire Glass
Condition: Good
Description:
Depicting a wagon lead by a man and two horses. Manufactured by the London Sand-blast Decorative Glass Works, Ltd.
Notes:

Reference Sources:

The Queen Mary (The Shipbuilder), p. 147

Observation Date: 11/5/2008

Recorder: Amanda Kainer



Photo Range:
P2010345

Queen Mary Inventory Record

ID: 3839
Space: Stairway1
Room:
Type: Decorative Art
Sub-type: Decorative Art Glass
Item Name: Glass, etched
Deck: Main Deck
Class: 2nd Class (Tourist Class)

Artist/Designer: Sigmund Pollitzer
Origin Date: 1934-1936
Measurements: 63" x 31.5"
Materials: Georgian Wire Glass
Condition: Good
Description:
Depicting stage coach. Signed "SP."
Manufactured by the London Sand-blast
Decorative Glass Works, Ltd.

Notes:

Original Location:

Location in Rm:

Relocation Notes:

Quantity: 1

Contributing **Non-Contributing:**

Valuable Asset:

Reference Sources:

The Queen Mary (The Shipbuilder), p. 147

Observation Date: 11/5/2008

Recorder: Amanda Kainer

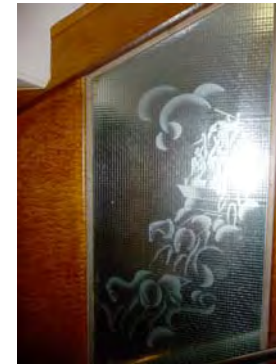

Photo Range:

P2010322

ID: 1205
Space: Stairway1
Room:
Type: Decorative Art
Sub-type: Decorative Art Glass
Item Name: Glass, etched
Deck: A Deck
Class: 2nd Class (Tourist Class)

Artist/Designer: Sigmund Pollitzer
Origin Date: 1934-1936
Measurements: 58" x 31.5"
Materials: Georgian Wire Glass
Condition: Good
Description:
Depicting three sets of men carrying carriage
boxes. Manufactured by the London Sand-blast
Decorative Glass Works, Ltd.

Notes:

Original Location:

Location in Rm:

Relocation Notes:

Quantity: 1

Contributing **Non-Contributing:**

Valuable Asset:

Reference Sources:

The Queen Mary (The Shipbuilder), p. 147

Observation Date: 11/5/2008

Recorder: Amanda Kainer



Photo Range:

P2010345

Queen Mary Inventory Record

ID: 1489
Space: Stairway1
Room:
Type: Decorative Art
Sub-type: Decorative Art Glass
Item Name: Glass, etched
Deck: Promenade Deck
Class: 2nd Class (Tourist Class)

Original Location:

Location in Rm:

Relocation Notes:

Quantity: 1

Contributing **Non-Contributing:**

Valuable Asset:

Artist/Designer: Sigmund Pollitzer
Origin Date: 1934-1936
Measurements: 134" x 62"
Materials: Georgian Wire Glass
Condition: Fair
Description:
Depicting ocean liner, tug boat and sail boat.
Manufactured by the London Sand-blast
Decorative Glass Works, Ltd.

Notes:

Reference Sources:

The Queen Mary (The Shipbuilder), p. 147

Observation Date: 11/5/2008

Recorder: Amanda Kainer



Photo Range:

ID: 4379
Space: Stairway1
Room:
Type: Decorative Art
Sub-type: Decorative Art Glass
Item Name: Glass, etched
Deck: R Deck (C Deck)
Class: 2nd Class (Tourist Class)

Original Location:

Location in Rm:

Relocation Notes:

Quantity: 1

Contributing **Non-Contributing:**

Valuable Asset:

Artist/Designer: Sigmund Pollitzer
Origin Date: 1934-1936
Measurements: 58" x 61"
Materials: Georgian Wire Glass
Condition: Good
Description:
Depicting a large sailboat with crosses on sails.
Signed "SP." Manufactured by the London Sand-
blast Decorative Glass Works, Ltd.

Notes:

Reference Sources:

The Queen Mary (The Shipbuilder), p. 147

Observation Date: 11/5/2008

Recorder: Amanda Kainer



Photo Range:

P2010392

Queen Mary Inventory Record

ID: 4139
Space: Stairway1
Room:
Type: Decorative Art
Sub-type: Decorative Art Glass
Item Name: Glass, etched
Deck: Promenade Deck
Class: 2nd Class (Tourist Class)

Original Location:

Location in Rm:

Relocation Notes:

Quantity: 1

Contributing **Non-Contributing:**

Valuable Asset:

Artist/Designer: Sigmund Pollitzer
Origin Date: 1934-1936
Measurements: 105" x 31.5"
Materials: Georgian Wire Glass
Condition: Good
Description: Depicting double-decker bus, two cars and a motorcycle. Manufactured by the London Sand-blast Decorative Glass Works, Ltd.

Notes:

Reference Sources:

The Queen Mary (The Shipbuilder), p. 147

Observation Date: 11/5/2008

Recorder: Amanda Kainer



Photo Range:

P2010208

ID: 3178
Space: Stairway1
Room:
Type: Decorative Art
Sub-type: Decorative Art Glass
Item Name: Glass, etched
Deck: A Deck
Class: 2nd Class (Tourist Class)

Original Location:

Location in Rm:

Relocation Notes:

Quantity: 1

Contributing **Non-Contributing:**

Valuable Asset:

Artist/Designer: Sigmund Pollitzer
Origin Date: 1934-1936
Measurements: 58" x 61"
Materials: Georgian Wire Glass
Condition: Good
Description: Depicting a large sail boat on the water with another small ship in the distance. Manufactured by the London Sand-blast Decorative Glass Works, Ltd.

Notes:

Reference Sources:

The Queen Mary (The Shipbuilder), p. 147

Observation Date: 11/5/2008

Recorder: Amanda Kainer



Photo Range:

P2010342

Queen Mary Inventory Record

ID: 4120
Space: Stairway1
Room:
Type: Decorative Art
Sub-type: Decorative Art Glass
Item Name: Glass, etched
Deck: Main Deck
Class: 2nd Class (Tourist Class)

Original Location:

Location in Rm:

Relocation Notes:

Quantity: 1

Contributing **Non-Contributing:**

Valuable Asset:

Artist/Designer: Sigmund Pollitzer
Origin Date: 1934-1936
Measurements: 63" x 31.5"
Materials: Georgian Wire Glass
Condition: Good

Description:

Depicting steam train. Signed "SP."
Manufactured by the London Sand-blast
Decorative Glass Works, Ltd.

Notes:

Reference Sources:

The Queen Mary (The Shipbuilder), p. 147

Observation Date: 11/5/2008

Recorder: Amanda Kainer



Photo Range:

P2010322

ID: 4164
Space: Stairway1
Room:
Type: Decorative Art
Sub-type: Decorative Art Glass
Item Name: Glass, etched
Deck: R Deck (C Deck)
Class: 2nd Class (Tourist Class)

Original Location:

Location in Rm:

Relocation Notes:

Quantity: 1

Contributing **Non-Contributing:**

Valuable Asset:

Artist/Designer: Sigmund Pollitzer
Origin Date: 1934-1936
Measurements: 57" x 31.5"
Materials: Georgian Wire Glass
Condition: Poor

Description:

Depicting a carriage with horse driver and two
men on standing on back. Large crack through
middle. Manufactured by the London Sand-blast
Decorative Glass Works, Ltd.

Notes:

Reference Sources:

The Queen Mary (The Shipbuilder), p. 147

Observation Date: 11/5/2008

Recorder: Amanda Kainer



Photo Range:

P2010387

Queen Mary Inventory Record

ID: 933
Space: Stairway1
Room:
Type: Decorative Art
Sub-type: Decorative Art Glass
Item Name: Glass, etched
Deck: A Deck
Class: 2nd Class (Tourist Class)

Artist/Designer: Sigmund Pollitzer
Origin Date: 1934-1936
Measurements: 64" x 31.5"
Materials: Georgian Wire Glass
Condition: Good
Description:
Depicting two pallbearers carrying a casket and a horse. Manufactured by the London Sand-blast Decorative Glass Works, Ltd.



Original Location:

Location in Rm:

Relocation Notes:

Quantity: 1

Contributing **Non-Contributing:**

Valuable Asset:

Reference Sources:

The Queen Mary (The Shipbuilder), p. 147

Observation Date: 11/5/2008

Recorder: Amanda Kainer

Photo Range:

P2010339

ID: 4568
Space: Stairway1
Room:
Type: Decorative Art
Sub-type: Decorative Art Glass
Item Name: Glass, etched
Deck: Main Deck
Class: 2nd Class (Tourist Class)

Artist/Designer: Sigmund Pollitzer
Origin Date:
Measurements: 64" x 32"
Materials: Georgian Wire Glass
Condition: Good
Description:
Depicting a couple in a buggy and a chicken. Signed "SP." Manufactured by the London Sand-blast Decorative Glass Works, Ltd.



Original Location:

Location in Rm:

Relocation Notes:

Quantity: 1

Contributing **Non-Contributing:**

Valuable Asset:

Reference Sources:

The Queen Mary (The Shipbuilder), p. 147

Observation Date: 11/5/2008

Recorder: Amanda Kainer

Photo Range:

P2010314

Queen Mary Inventory Record

ID: 78
Space: Stairway1
Room:
Type: Lighting
Sub-type: Light, ceiling
Item Name: Light, continuous ceiling
Deck: Promenade Deck
Class: 2nd Class (Tourist Class)
Original Location:
Location in Rm:
Relocation Notes:
Quantity: 1
Contributing **Non-Contributing:**
Valuable Asset:

Artist/Designer:
Origin Date:
Measurements:
Materials:
Condition: Fair
Description:

Notes:

Reference Sources:

Observation Date: 11/5/2008
Recorder: Amanda Kainer

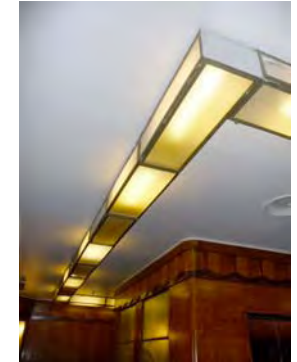
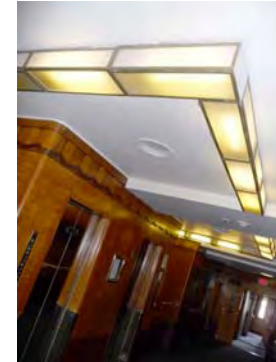

Photo Range:
P2010203-P2010207

ID: 384
Space: Stairway1
Room:
Type: Hardware
Sub-type: Railing
Item Name: Same as above
Deck: Main Deck
Class: 2nd Class (Tourist Class)
Original Location:
Location in Rm:
Relocation Notes:
Quantity: 1
Contributing **Non-Contributing:**
Valuable Asset:

Artist/Designer:
Origin Date:
Measurements:
Materials:
Condition: Good
Description:

Notes:

Reference Sources:

Observation Date: 11/5/2008
Recorder: Amanda Kainer



Photo Range:
P2010307-P2010311

Queen Mary Inventory Record

ID: 3668
Space: Stairway1
Room:
Type: Hardware
Sub-type: Railing

Item Name: Same as above
Deck: R Deck (C Deck)
Class: 2nd Class (Tourist Class)
Original Location:
Location in Rm:
Relocation Notes:
Quantity: 1
Contributing **Non-Contributing:**
Valuable Asset:

Artist/Designer:
Origin Date:
Measurements:
Materials:

Condition: Good
Description:
Notes:

Reference Sources:

Observation Date: 11/5/2008
Recorder: Amanda Kainer



Photo Range:
P2010380-P2010384

ID: 4168
Space: Stairway1
Room:
Type: Hardware
Sub-type: Railing

Item Name: Same as above
Deck: A Deck
Class: 2nd Class (Tourist Class)
Original Location:
Location in Rm:
Relocation Notes:
Quantity: 1
Contributing **Non-Contributing:**
Valuable Asset:

Artist/Designer:
Origin Date:
Measurements:
Materials:

Condition: Fair
Description:
Notes:

Reference Sources:

Observation Date: 11/5/2008
Recorder: Amanda Kainer



Photo Range:
P2010351-P2010355

Queen Mary Inventory Record

ID: 884
Space: Stairway1
Room:
Type: Hardware
Sub-type: Railing

Item Name: Same as above
Deck: Promenade Deck
Class: 2nd Class (Tourist Class)
Original Location:
Location in Rm:
Relocation Notes:
Quantity: 1
Contributing **Non-Contributing:**
Valuable Asset:

Artist/Designer:
Origin Date:
Measurements:
Materials:

Condition: Fair
Description:

Notes:

Reference Sources:

Observation Date: 11/5/2008
Recorder: Amanda Kainer



Photo Range:
P2010186-P2010199

ID: 3271
Space: Stairway1
Room:
Type: Lighting
Sub-type: Light, corner
Item Name: Same as above
Deck: A Deck
Class: 2nd Class (Tourist Class)
Original Location:
Location in Rm:
Relocation Notes:
Quantity: 2
Contributing **Non-Contributing:**
Valuable Asset:

Artist/Designer:
Origin Date:
Measurements:
Materials:

Condition: Good
Description:

Notes:

Reference Sources:

Observation Date: 11/5/2008
Recorder: Amanda Kainer



Photo Range:
P2010349

Queen Mary Inventory Record

ID: 201
Space: Stairway1
Room:
Type: Decorative Art
Sub-type: Decorative Art Glass
Item Name: Glass, etched
Deck: R Deck (C Deck)
Class: 2nd Class (Tourist Class)

Original Location:

Location in Rm:

Relocation Notes:

Quantity: 1

Contributing **Non-Contributing:**

Valuable Asset:

Artist/Designer: Sigmund Pollitzer
Origin Date: 1934-1936
Measurements: 57" x 31.5"
Materials: Georgian Wire Glass
Condition: Poor
Description: Depicting knight on horse. Manufactured by the London Sand-blast Decorative Glass Works, Ltd.

Notes:

Large crack through middle.

Reference Sources:

The Queen Mary (The Shipbuilder), p. 147

Observation Date: 11/5/2008

Recorder: Amanda Kainer



Photo Range:
P2010387

ID: 3372
Space: Stairway1
Room:
Type: Decorative Art
Sub-type: Decorative Art Glass
Item Name: Glass, etched
Deck: Main Deck
Class: 2nd Class (Tourist Class)

Original Location:

Location in Rm:

Relocation Notes:

Quantity: 1

Contributing **Non-Contributing:**

Valuable Asset:

Artist/Designer: Sigmund Pollitzer
Origin Date: 1934-1936
Measurements: 64" x 62"
Materials: Georgian Wire Glass
Condition: Fair
Description: Depicting an old-fashioned car with a man playing an organ in the back. Signed "SP." Manufactured by the London Sand-blast Decorative Glass Works, Ltd.

Notes:

Left panel cracked.

Reference Sources:

The Queen Mary (The Shipbuilder), p. 147

Observation Date: 11/5/2008

Recorder: Amanda Kainer



Photo Range:
P2010317

Queen Mary Inventory Record

ID: 805
Space: Stairway1
Room:
Type: Decorative Art
Sub-type: Decorative Art Glass
Item Name: Glass, etched
Deck: R Deck (C Deck)
Class: 2nd Class (Tourist Class)
Original Location:
Location in Rm:

Relocation Notes:

Quantity: 1
Contributing **Non-Contributing:**
Valuable Asset:

Artist/Designer:
Origin Date: 1934-1936
Measurements:
Materials:
Condition: Poor
Description:

Notes:

Missing 2 panels from original location. One panel is located in the swimming pool and the other is lost.

Reference Sources:

The Queen Mary (The Shipbuilder), p. 147

Observation Date: 11/5/2008

Recorder: Amanda Kainer

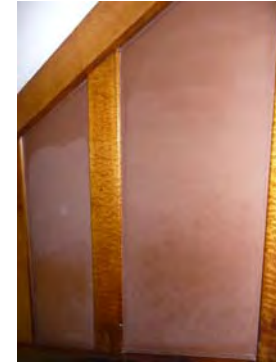

Photo Range:

ID: 4185
Space: Stairway1
Room:
Type: Lighting
Sub-type: Light, corner
Item Name: Same as above
Deck: Main Deck
Class: 2nd Class (Tourist Class)
Original Location:
Location in Rm:

Relocation Notes:

Quantity: 2
Contributing **Non-Contributing:**
Valuable Asset:

Artist/Designer:
Origin Date:
Measurements:
Materials:
Condition: Fair
Description:

Notes:

Port corner lamp not intact.

Reference Sources:

Observation Date: 11/5/2008

Recorder: Amanda Kainer



Photo Range:

P2010312

Queen Mary Inventory Record

ID: 347
Space: Stairway1
Room:
Type: Lighting
Sub-type: Light, corner
Item Name: Same as above
Deck: Promenade Deck
Class: 2nd Class (Tourist Class)
Original Location:
Location in Rm:
Relocation Notes:
Quantity: 2
Contributing **Non-Contributing:**
Valuable Asset:

Artist/Designer:
Origin Date:
Measurements:
Materials:
Condition: Fair
Description:
Notes: Starboard light has replacement glass.
Reference Sources:

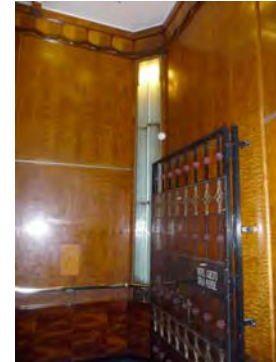

Photo Range:

Observation Date: 11/5/2008
Recorder: Amanda Kainer

ID: 4304
Space: Stairway1
Room:
Type: Lighting
Sub-type: Light, corner
Item Name: Same as above
Deck: R Deck (C Deck)
Class: 2nd Class (Tourist Class)
Original Location:
Location in Rm:
Relocation Notes:
Quantity: 2
Contributing **Non-Contributing:**
Valuable Asset:

Artist/Designer:
Origin Date:
Measurements:
Materials:
Condition: Good
Description:
Notes: Starboard light missing central glass shade.
Reference Sources:



Photo Range:
P2010386

Observation Date: 11/5/2008
Recorder: Amanda Kainer

Queen Mary Inventory Record

ID: 155
Space: Stairway1
Room: Mezzanine
Type: Room photo
Sub-type:
Item Name:
Deck: Main Deck
Class: 2nd Class (Tourist Class)
Original Location:
Location in Rm:
Relocation Notes:
Quantity:
Contributing **Non-Contributing:**
Valuable Asset:

Artist/Designer:
Origin Date:
Measurements:
Materials:
Condition:
Description:

Notes:

Reference Sources:

Observation Date: 11/5/2008
Recorder: Amanda Kainer



Photo Range:
P2010293-P2010303

ID: 4035
Space: Stairway1
Room: Mezzanine
Type: Room photo
Sub-type:
Item Name:
Deck: A Deck
Class: 2nd Class (Tourist Class)
Original Location:
Location in Rm:
Relocation Notes:
Quantity:
Contributing **Non-Contributing:**
Valuable Asset:

Artist/Designer:
Origin Date:
Measurements:
Materials:
Condition:
Description:

Notes:

Reference Sources:

Observation Date: 11/5/2008
Recorder: Amanda Kainer



Photo Range:
P2010329, P2010327

Queen Mary Inventory Record

ID: 1018
Space: Stairway1
Room: Mezzanine
Type: Room photo
Sub-type:
Item Name:
Deck: Promenade Deck
Class: 2nd Class (Tourist Class)
Original Location:
Location in Rm:
Relocation Notes:
Quantity:
Contributing **Non-Contributing:**
Valuable Asset:

Artist/Designer:
Origin Date:
Measurements:
Materials:
Condition:
Description:

Notes:

Reference Sources:

Observation Date: 11/5/2008
Recorder: Amanda Kainer



Photo Range:
P2010182, P2010185

ID: 416
Space: Stairway1
Room: Mezzanine
Type: Room photo
Sub-type:
Item Name:
Deck: B Deck
Class: 2nd Class (Tourist Class)
Original Location:
Location in Rm:
Relocation Notes:
Quantity:
Contributing **Non-Contributing:**
Valuable Asset:

Artist/Designer:
Origin Date:
Measurements:
Materials:
Condition:
Description:

Notes:

Reference Sources:

Observation Date: 11/5/2008
Recorder: Amanda Kainer



Photo Range:
P2010356-P2010360, P2010373-P2010376

Queen Mary Inventory Record

ID: 4376
Space: Stairway1
Room: Mezzanine
Type: Lighting
Sub-type: Light, ceiling
Item Name: Light, circular ceiling
Deck: A Deck
Class: 2nd Class (Tourist Class)
Original Location:
Location in Rm:
Relocation Notes:
Quantity: 2
Contributing **Non-Contributing:**
Valuable Asset:

Artist/Designer:
Origin Date:
Measurements:
Materials:
Condition: Fair
Description:

Notes:

Reference Sources:

Observation Date: 11/5/2008
Recorder: Amanda Kainer



Photo Range:
P2010338

ID: 3794
Space: Stairway1
Room: Mezzanine
Type: Architecture
Sub-type: Door
Item Name: Same as above
Deck: Promenade Deck
Class: 2nd Class (Tourist Class)
Original Location:
Location in Rm:
Relocation Notes:
Quantity: 4
Contributing **Non-Contributing:**
Valuable Asset:

Artist/Designer:
Origin Date: 1934-1936
Measurements:
Materials: Wood, Glass, Metal
Condition: Fair
Description: Stylized double doors.

Notes:

Reference Sources:

Observation Date: 11/5/2008
Recorder: Amanda Kainer



Photo Range:
P2010215, P2010216

Queen Mary Inventory Record

ID: 4200
Space: Stairway1
Room: Mezzanine
Type: Architecture
Sub-type: Column
Item Name: Same as above
Deck: Main Deck
Class: 2nd Class (Tourist Class)
Original Location:
Location in Rm:
Relocation Notes:
Quantity: 1
Contributing **Non-Contributing:**
Valuable Asset:

Artist/Designer:
Origin Date: 1934-1936
Measurements:
Materials: Wood, Bronze
Condition: Good
Description: Freestanding column with bronze handrail.
Notes:

Reference Sources:

Observation Date: 11/5/2008
Recorder: Amanda Kainer



Photo Range:

ID: 914
Space: Stairway1
Room: Mezzanine
Type: Architecture
Sub-type: Column
Item Name: Same as above
Deck: A Deck
Class: 2nd Class (Tourist Class)
Original Location:
Location in Rm:
Relocation Notes:
Quantity: 1
Contributing **Non-Contributing:**
Valuable Asset:

Artist/Designer:
Origin Date: 1934-1936
Measurements:
Materials: Wood, Bronze
Condition: Good
Description: Freestanding column with bronze handrail.
Notes:

Reference Sources:

Observation Date: 11/5/2008
Recorder: Amanda Kainer



Photo Range:

Queen Mary Inventory Record

ID: 733
Space: Stairway1
Room: Mezzanine
Type: Decorative Art
Sub-type: Grille, ornamental
Item Name: Same as above
Deck: B Deck
Class: 2nd Class (Tourist Class)
Original Location:
Location in Rm:
Relocation Notes:
Quantity: 4
Contributing **Non-Contributing:**
Valuable Asset:

Artist/Designer:
Origin Date:
Measurements:
Materials:
Condition: Fair
Description:

Notes:

Reference Sources:

Observation Date: 11/5/2008
Recorder: Amanda Kainer

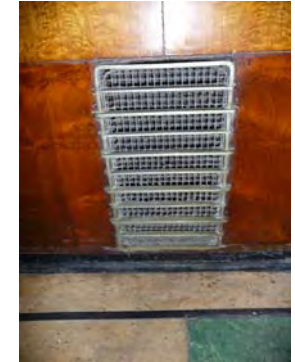
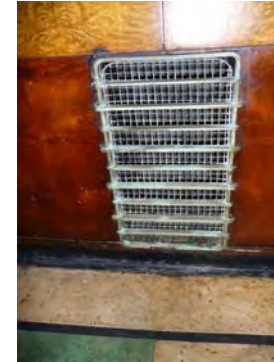

Photo Range:
P2010363, P2010371, P2010372

ID: 4038
Space: Stairway1
Room: Mezzanine
Type: Decorative Art
Sub-type: Display Case
Item Name: Same as above
Deck: Main Deck
Class: 2nd Class (Tourist Class)
Original Location:
Location in Rm:
Relocation Notes:
Quantity: 1
Contributing **Non-Contributing:**
Valuable Asset:

Artist/Designer:
Origin Date:
Measurements:
Materials:
Condition: Good
Description: Shop fittings and showcases in wood and Delta No. 2 silver bronze.
Notes:

Reference Sources:

The Queen Mary (The Shipbuilder), p. 137
Observation Date: 11/5/2008
Recorder: Amanda Kainer



Photo Range:
P2010286-P2010290

Queen Mary Inventory Record

ID: 1281
Space: Stairway1
Room: Mezzanine
Type: Hardware
Sub-type: Railing

Item Name: Same as above
Deck: Main Deck
Class: 2nd Class (Tourist Class)
Original Location:
Location in Rm:
Relocation Notes:
Quantity: 1
Contributing **Non-Contributing:**
Valuable Asset:

Artist/Designer:
Origin Date:
Measurements:
Materials:

Condition: Good
Description:
Notes:

Reference Sources:

Observation Date: 11/5/2008
Recorder: Amanda Kainer



Photo Range:

ID: 662
Space: Stairway1
Room: Mezzanine
Type: Hardware
Sub-type: Grille, ornamental

Item Name: Same as above
Deck: A Deck
Class: 2nd Class (Tourist Class)
Original Location:
Location in Rm:
Relocation Notes:
Quantity: 2
Contributing **Non-Contributing:**
Valuable Asset:

Artist/Designer:
Origin Date:
Measurements:
Materials:

Condition: Fair
Description:
Notes:

Reference Sources:

Observation Date: 11/5/2008
Recorder: Amanda Kainer

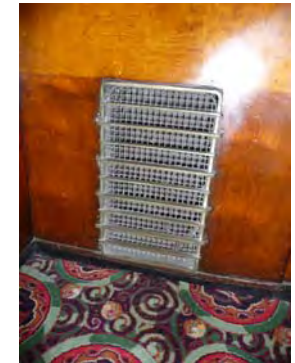

Photo Range:
P2010336

Queen Mary Inventory Record

ID: 4172
Space: Stairway1
Room: Mezzanine
Type: Hardware
Sub-type: Grille, ornamental

Item Name: Same as above
Deck: Main Deck
Class: 2nd Class (Tourist Class)
Original Location:
Location in Rm:
Relocation Notes:
Quantity: 2
Contributing **Non-Contributing:**
Valuable Asset:

Artist/Designer:
Origin Date: 1934-1936
Measurements:
Materials:
Condition: Fair
Description:
Notes:
Reference Sources:
Observation Date: 11/5/2008
Recorder: Amanda Kainer



Photo Range:
P2010281

ID: 377
Space: Stairway1
Room: Mezzanine
Type: Hardware
Sub-type: Railing

Item Name: Same as above
Deck: B Deck
Class: 2nd Class (Tourist Class)
Original Location:
Location in Rm:
Relocation Notes:
Quantity: 1
Contributing **Non-Contributing:**
Valuable Asset:

Artist/Designer:
Origin Date:
Measurements:
Materials:
Condition: Good
Description:
Notes:
Reference Sources:
Observation Date: 11/5/2008
Recorder: Amanda Kainer



Photo Range:
P2010370

Queen Mary Inventory Record

ID: 1057
Space: Stairway1
Room: Mezzanine
Type: Hardware
Sub-type: Railing

Item Name: Same as above
Deck: A Deck
Class: 2nd Class (Tourist Class)
Original Location:
Location in Rm:
Relocation Notes:
Quantity: 1
Contributing **Non-Contributing:**
Valuable Asset:

Artist/Designer:
Origin Date:
Measurements:
Materials:
Condition: Fair
Description:
Notes:
Reference Sources:
Observation Date: 11/5/2008
Recorder: Amanda Kainer



Photo Range:
P2010334

ID: 3559
Space: Stairway1
Room: Mezzanine
Type: Architecture
Sub-type: Door Opening
Item Name: Same as above
Deck: Promenade Deck
Class: 2nd Class (Tourist Class)
Original Location:
Location in Rm:
Relocation Notes:
Quantity: 1
Contributing **Non-Contributing:**
Valuable Asset:

Artist/Designer:
Origin Date: 1934-1936
Measurements:
Materials: Wood, Metal
Condition: Fair
Description: Elevator bay.
Notes: Elevator doors.
Reference Sources:
Observation Date: 11/5/2008
Recorder: Amanda Kainer



Photo Range:
P2010226, P2010227

Queen Mary Inventory Record

ID: 1484
Space: Stairway1
Room: Mezzanine
Type: Lighting
Sub-type: Light, ceiling
Item Name: Light, rectangular ceiling
Deck: B Deck
Class: 2nd Class (Tourist Class)
Original Location:
Location in Rm:

Artist/Designer:
Origin Date:
Measurements:
Materials:
Condition: Fair
Description:

Notes:
2 lights near vending machines glass missing or in poor condition
Reference Sources:

Relocation Notes:

Quantity: 4
Contributing **Non-Contributing:**
Valuable Asset:

Observation Date: 11/5/2008
Recorder: Amanda Kainer



Photo Range:
P2010367, P2010368

ID: 3407
Space: Stairway1
Room: Mezzanine
Type: Architecture
Sub-type: Column
Item Name: Same as above
Deck: B Deck
Class: 2nd Class (Tourist Class)
Original Location:
Location in Rm:

Artist/Designer:
Origin Date: 1934-1936
Measurements:
Materials: Wood, Bronze
Condition: Fair
Description:
Freestanding column with bronze handrail.
Notes:
Central column missing base.
Reference Sources:

Relocation Notes:

Quantity: 3
Contributing **Non-Contributing:**
Valuable Asset:

Observation Date: 11/5/2008
Recorder: Amanda Kainer



Photo Range:
P2010364

Queen Mary Inventory Record

ID: 4005
Space: Stairway1
Room: Mezzanine
Type: Decorative Art
Sub-type: Display Case
Item Name: Same as above
Deck: Promenade Deck
Class: 2nd Class (Tourist Class)

Original Location:

Location in Rm:

Relocation Notes:

Quantity: 1

Contributing **Non-Contributing:**

Valuable Asset:

Artist/Designer:

Origin Date:

Measurements:

Materials:

Condition: Fair

Description:

Shop fittings and showcases in wood and Delta No. 2 silver bronze.

Notes:

Display case between elevators.

Reference Sources:

The Queen Mary (The Shipbuilder), p. 137

Observation Date: 11/5/2008

Recorder: Amanda Kainer



Photo Range:

ID: 142
Space: Stairway1
Room: Mezzanine
Type: Architecture
Sub-type: Cabinet, fire hose
Item Name: Cabinet, wood door
Deck: Main Deck
Class: 2nd Class (Tourist Class)

Original Location:

Location in Rm:

Relocation Notes:

Quantity: 3

Contributing **Non-Contributing:**

Valuable Asset:

Artist/Designer:

Origin Date: 1934-1936

Measurements:

Materials: Wood, Metal

Condition: Good

Description:

Notes:

Fire hose cabinets.

Reference Sources:

Observation Date: 11/5/2008

Recorder: Amanda Kainer



Photo Range:

P2010283, P2010284

Queen Mary Inventory Record

ID: 3736
Space: Stairway1
Room: Mezzanine
Type: Architecture
Sub-type: Cabinet, fire hose
Item Name: Cabinet, wood door
Deck: Promenade Deck
Class: 2nd Class (Tourist Class)
Original Location:
Location in Rm:
Relocation Notes:
Quantity: 1
Contributing **Non-Contributing:**
Valuable Asset:

Artist/Designer:
Origin Date: 1934-1936
Measurements:
Materials: Wood, Glass, Metal
Condition: Fair
Description:

Notes:
Fire hose doors.
Reference Sources:

Observation Date: 11/5/2008
Recorder: Amanda Kainer



Photo Range:
P2010219, P2010220

ID: 1002
Space: Stairway1
Room: Mezzanine
Type: Decorative Art
Sub-type: Display Case
Item Name: Same as above
Deck: B Deck
Class: 2nd Class (Tourist Class)
Original Location:
Location in Rm:
Relocation Notes:
Quantity: 1
Contributing **Non-Contributing:**
Valuable Asset:

Artist/Designer:
Origin Date:
Measurements:
Materials:
Condition: Fair
Description:
Shop fittings and showcases in wood and Delta No. 2 silver bronze.
Notes:
Glass and interior wood backing scratched.
Reference Sources:
The Queen Mary (The Shipbuilder), p. 137
Observation Date: 11/5/2008
Recorder: Amanda Kainer



Photo Range:
P2010378

Queen Mary Inventory Record

ID: 211
Space: Stairway1
Room: Mezzanine
Type: Lighting
Sub-type: Light, ceiling
Item Name: Light, rectangular ceiling
Deck: Main Deck
Class: 2nd Class (Tourist Class)
Original Location:
Location in Rm:
Relocation Notes:
Quantity: 3
Contributing **Non-Contributing:**
Valuable Asset:

Artist/Designer:
Origin Date:
Measurements:
Materials:
Condition: Fair
Description:

Notes:
Glass not original.
Reference Sources:

Observation Date: 11/5/2008
Recorder: Amanda Kainer



Photo Range:
P2010279

ID: 4485
Space: Stairway1
Room: Mezzanine
Type: Hardware
Sub-type: Railing
Item Name: Same as above
Deck: Promenade Deck
Class: 2nd Class (Tourist Class)
Original Location:
Location in Rm:
Relocation Notes:
Quantity: 1
Contributing **Non-Contributing:**
Valuable Asset:

Artist/Designer:
Origin Date:
Measurements:
Materials:
Condition: Fair
Description:

Notes:
Missing 1 section of rail.
Reference Sources:

Observation Date: 11/5/2008
Recorder: Amanda Kainer



Photo Range:
P2010220, P2010221

Queen Mary Inventory Record

ID: 3689
Space: Stairway1
Room: Mezzanine
Type: Architecture
Sub-type: Door
Item Name: Same as above
Deck: A Deck
Class: 2nd Class (Tourist Class)
Original Location:
Location in Rm:

Relocation Notes:

Quantity: 4
Contributing **Non-Contributing:**
Valuable Asset:

Artist/Designer:
Origin Date: 1934-1936
Measurements:
Materials: Wood, Glass, Metal
Condition: Poor
Description:
Stylized double doors.
Notes:
Only one protective metal decorative window guard remains.
Reference Sources:



Observation Date: 11/5/2008
Recorder: Amanda Kainer

Photo Range:
P2010331

ID: 3633
Space: Stairway1
Room: Mezzanine
Type: Architecture
Sub-type: Door
Item Name: Same as above
Deck: Main Deck
Class: 2nd Class (Tourist Class)
Original Location:
Location in Rm:

Relocation Notes:

Quantity: 4
Contributing **Non-Contributing:**
Valuable Asset:

Artist/Designer:
Origin Date: 1934-1936
Measurements:
Materials: Wood, Glass, Metal
Condition: Fair
Description:
Stylized double doors.
Notes:
Port set of doors missing handles. Also all doors missing decorative metal window covers.
Reference Sources:



Observation Date: 11/5/2008
Recorder: Amanda Kainer

Photo Range:
P2010292

Queen Mary Inventory Record

ID: 3651
Space: Stairway1
Room: Mezzanine
Type: Architecture
Sub-type: Door
Item Name: Same as above
Deck: Promenade Deck
Class: 2nd Class (Tourist Class)
Original Location:
Location in Rm:
Relocation Notes:
Quantity: 2
Contributing **Non-Contributing:**
Valuable Asset:

Artist/Designer:
Origin Date: 1934-1936
Measurements:
Materials: Wood, Glass, Metal
Condition: Fair
Description: Stylized double doors
Notes: Port side missing doors.
Reference Sources:



Observation Date: 11/5/2008
Recorder: Amanda Kainer

Photo Range:

ID: 1349
Space: Stairway1
Room: Mezzanine
Type: Lighting
Sub-type: Light, ceiling
Item Name: Light, rectangular ceiling
Deck: Main Deck
Class: 2nd Class (Tourist Class)
Original Location:
Location in Rm:

Artist/Designer:
Origin Date:
Measurements:
Materials:
Condition: Fair
Description:

Notes: Three starboard lights in front of elevator intact, all others in poor condition.
Reference Sources:



Relocation Notes:
Quantity: 8
Contributing **Non-Contributing:**
Valuable Asset:

Observation Date: 11/5/2008
Recorder: Amanda Kainer

Photo Range:
P2010277

Queen Mary Inventory Record

ID: 1372
Space: Stairway2
Room:
Type: Room photo
Sub-type:
Item Name:
Deck: Sun Deck
Class: 1st Class (Cabin Class)
Original Location:
Location in Rm:
Relocation Notes:
Quantity:
Contributing Non-Contributing:
Valuable Asset:

Artist/Designer:
Origin Date:
Measurements:
Materials:
Condition:
Description:

Notes:

Reference Sources:

Observation Date: 11/5/2008
Recorder: Amanda Kainer



Photo Range:

ID: 991
Space: Stairway2
Room:
Type: Room photo
Sub-type:
Item Name:
Deck: A Deck
Class: 1st Class (Cabin Class)
Original Location:
Location in Rm:
Relocation Notes:
Quantity:
Contributing Non-Contributing:
Valuable Asset:

Artist/Designer:
Origin Date:
Measurements:
Materials:
Condition:
Description:

Notes:

Reference Sources:

Observation Date: 11/5/2008
Recorder: Amanda Kainer



Photo Range:
P2010164-P2010165

Queen Mary Inventory Record

ID: 3871
Space: Stairway2
Room:
Type: Room photo
Sub-type:
Item Name:
Deck: Main Deck
Class: 1st Class (Cabin Class)
Original Location:
Location in Rm:
Relocation Notes:
Quantity:
Contributing Non-Contributing:
Valuable Asset:

Artist/Designer:
Origin Date:
Measurements:
Materials:
Condition:
Description:

Notes:

Reference Sources:

Observation Date: 11/5/2008
Recorder: Amanda Kainer



Photo Range:
P2010163

ID: 797
Space: Stairway2
Room:
Type: Lighting
Sub-type: Light, ceiling
Item Name: Light, rectangular ceiling
Deck: Sun Deck
Class: 1st Class (Cabin Class)
Original Location:
Location in Rm:
Relocation Notes:
Quantity: 1
Contributing Non-Contributing:
Valuable Asset:

Artist/Designer:
Origin Date:
Measurements:
Materials: Fair
Condition: Fair
Description:

Notes:

Reference Sources:

Observation Date: 11/5/2008
Recorder: Amanda Kainer



Photo Range:

Queen Mary Inventory Record

ID: 4449
Space: Stairway2
Room:
Type: Lighting
Sub-type: Light, ceiling
Item Name: Light, rectangular ceiling with curved glass
Deck: Main Deck
Class: 1st Class (Cabin Class)
Original Location:
Location in Rm:
Relocation Notes:
Quantity: 1
Contributing **Non-Contributing:**
Valuable Asset:

Artist/Designer:
Origin Date:
Measurements:
Materials:
Condition: Good
Description:

Notes:

Reference Sources:

Observation Date: 11/5/2008
Recorder: Amanda Kainer



Photo Range:

ID: 3963
Space: Stairway2
Room:
Type: Lighting
Sub-type: Light, ceiling
Item Name: Light, rectangular ceiling with curved glass
Deck: A Deck
Class: 1st Class (Cabin Class)
Original Location:
Location in Rm:
Relocation Notes:
Quantity: 1
Contributing **Non-Contributing:**
Valuable Asset:

Artist/Designer:
Origin Date:
Measurements:
Materials:
Condition: Fair
Description:

Notes:

Reference Sources:

Observation Date: 11/5/2008
Recorder: Amanda Kainer



Photo Range:

Queen Mary Inventory Record

ID: 373
Space: Stairway2
Room:
Type: Lighting
Sub-type: Light, ceiling
Item Name: Light, rectangular ceiling with curved glass
Deck: Sun Deck
Class: 1st Class (Cabin Class)
Original Location:
Location in Rm:
Relocation Notes:
Quantity: 1
Contributing **Non-Contributing:**
Valuable Asset:

Artist/Designer:
Origin Date:
Measurements:
Materials:
Condition: Good
Description:

Notes:

Reference Sources:

Observation Date: 11/5/2008
Recorder: Amanda Kainer



Photo Range:

ID: 3669
Space: Stairway2
Room:
Type: Architecture
Sub-type: Door
Item Name: Same as above
Deck: Sun Deck
Class: 1st Class (Cabin Class)
Original Location:
Location in Rm:
Relocation Notes:
Quantity: 4
Contributing **Non-Contributing:**
Valuable Asset:

Artist/Designer:
Origin Date: 1934-1936
Measurements:
Materials: Wood, Glass, Metal
Condition: Poor
Description: Stylized double doors.
Notes:

Reference Sources:

Observation Date: 11/5/2008
Recorder: Amanda Kainer



Photo Range:

Queen Mary Inventory Record

ID: 4108
Space: Stairway2
Room:
Type: Hardware
Sub-type: Railing

Item Name: Same as above
Deck: Sun Deck
Class: 1st Class (Cabin Class)
Original Location:
Location in Rm:
Relocation Notes:
Quantity: 1
Contributing **Non-Contributing:**
Valuable Asset:

Artist/Designer:
Origin Date:
Measurements:
Materials:

Condition: Fair
Description:

Notes:

Reference Sources:

Observation Date: 11/5/2008
Recorder: Amanda Kainer

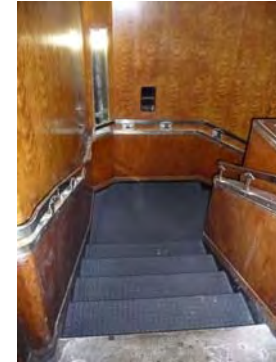

Photo Range:
P2010139-P2010141

ID: 3284
Space: Stairway2
Room:
Type: Hardware
Sub-type: Railing

Item Name: Same as above
Deck: Main Deck
Class: 1st Class (Cabin Class)
Original Location:
Location in Rm:
Relocation Notes:
Quantity: 1
Contributing **Non-Contributing:**
Valuable Asset:

Artist/Designer:
Origin Date:
Measurements:
Materials:

Condition: Good
Description:

Notes:

Reference Sources:

Observation Date: 11/5/2008
Recorder: Amanda Kainer



Photo Range:
P2010150-P2010155

Queen Mary Inventory Record

ID: 1230
Space: Stairway2
Room:
Type: Hardware
Sub-type: Railing

Item Name: Same as above
Deck: A Deck
Class: 1st Class (Cabin Class)
Original Location:
Location in Rm:
Relocation Notes:
Quantity: 1
Contributing **Non-Contributing:**
Valuable Asset:

Artist/Designer:
Origin Date:
Measurements:
Materials:

Condition: Fair
Description:

Notes:

Reference Sources:

Observation Date: 11/5/2008
Recorder: Amanda Kainer

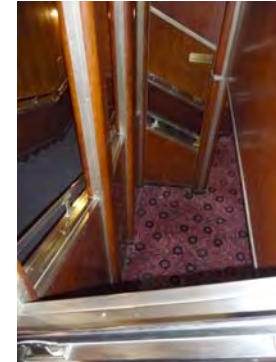

Photo Range:
P2010166-P2010172

ID: 3495
Space: Stairway2
Room:
Type: Lighting
Sub-type: Light, corner
Item Name: Same as above
Deck: A Deck
Class: 1st Class (Cabin Class)
Original Location:
Location in Rm:
Relocation Notes:
Quantity: 1
Contributing **Non-Contributing:**
Valuable Asset:

Artist/Designer:
Origin Date:
Measurements:
Materials:

Condition: Fair
Description:

Notes:
Missing glass. Port light has replacement glass.
Reference Sources:

Observation Date: 11/5/2008
Recorder: Amanda Kainer



Photo Range:
P2010176, P2010177

Queen Mary Inventory Record

ID: 4075
Space: Stairway2
Room:
Type: Hardware
Sub-type: Railing

Item Name: Same as above
Deck: Sun Deck
Class: 1st Class (Cabin Class)
Original Location:
Location in Rm:
Relocation Notes:
Quantity: 1
Contributing **Non-Contributing:**
Valuable Asset:

Artist/Designer:
Origin Date:
Measurements:
Materials:

Condition: Fair
Description:

Notes:
Missing one section of trim underneath railing.
Reference Sources:

Observation Date: 11/5/2008
Recorder: Amanda Kainer

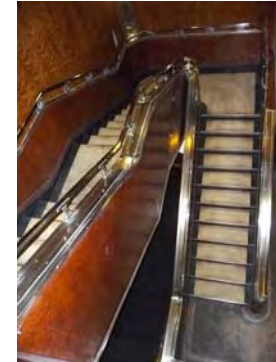

Photo Range:
P2010123-P2010129

ID: 4605
Space: Stairway2
Room:
Type: Lighting
Sub-type: Light, corner
Item Name: Same as above
Deck: Sun Deck
Class: 1st Class (Cabin Class)
Original Location:
Location in Rm:

Relocation Notes:
Quantity: 2
Contributing **Non-Contributing:**
Valuable Asset:

Artist/Designer:
Origin Date:
Measurements:
Materials:
Condition: Poor
Description:

Notes:
Port corner light boarded up. Starboard light missing glass and frame.
Reference Sources:

Observation Date: 11/5/2008
Recorder: Amanda Kainer



Photo Range:

Queen Mary Inventory Record

ID: 3318
Space: Stairway2
Room:
Type: Lighting
Sub-type: Light, corner
Item Name: Same as above
Deck: Main Deck
Class: 1st Class (Cabin Class)
Original Location:
Location in Rm:

Relocation Notes:

Quantity: 2
Contributing **Non-Contributing:**
Valuable Asset:

Artist/Designer:
Origin Date:
Measurements:
Materials:
Condition: Poor
Description:

Notes:
Port light has replacement glass. And starboard light missing glass.
Reference Sources:

Observation Date: 11/5/2008
Recorder: Amanda Kainer



Photo Range:

ID: 1158
Space: Stairway2
Room:
Type: Lighting
Sub-type: Light, corner
Item Name: Same as above
Deck: Sun Deck
Class: 1st Class (Cabin Class)
Original Location:
Location in Rm:

Relocation Notes:

Quantity: 1
Contributing **Non-Contributing:**
Valuable Asset:

Artist/Designer:
Origin Date:
Measurements:
Materials:
Condition: Poor
Description:

Notes:
The starboard corner light is boarded up.
Reference Sources:

Observation Date: 11/5/2008
Recorder: Amanda Kainer



Photo Range:

Queen Mary Inventory Record

ID: 229
Space: Stairway2
Room: Mezzanine
Type: Room photo
Sub-type:
Item Name:
Deck: Sun Deck
Class: 1st Class (Cabin Class)
Original Location:
Location in Rm:
Relocation Notes:
Quantity:
Contributing **Non-Contributing:**
Valuable Asset:

Artist/Designer:
Origin Date:
Measurements:
Materials:
Condition:
Description:

Notes:

Reference Sources:

Observation Date: 11/5/2008
Recorder: Amanda Kainer

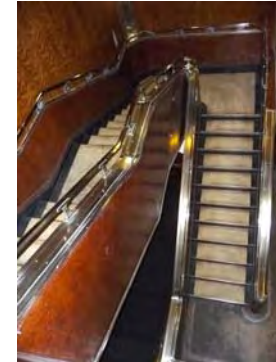

Photo Range:

ID: 4064
Space: Stairway2
Room: Mezzanine
Type: Lighting
Sub-type: Light, ceiling
Item Name: Light, circular ceiling
Deck: Sun Deck
Class: 1st Class (Cabin Class)
Original Location:
Location in Rm:
Relocation Notes:
Quantity: 4
Contributing **Non-Contributing:**
Valuable Asset:

Artist/Designer:
Origin Date:
Measurements:
Materials:
Condition: Good
Description:

Notes:

Reference Sources:

Observation Date: 11/5/2008
Recorder: Amanda Kainer

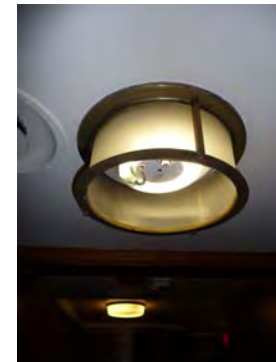

Photo Range:
P2010132

Queen Mary Inventory Record

ID: 1194
Space: Stairway2
Room: Mezzanine
Type: Lighting
Sub-type: Light, ceiling
Item Name: Light, circular ceiling
Deck: Main Deck
Class: 1st Class (Cabin Class)
Original Location:
Location in Rm:
Relocation Notes:
Quantity: 1
Contributing **Non-Contributing:**
Valuable Asset:

Artist/Designer:
Origin Date:
Measurements:
Materials:
Condition: Good
Description:

Notes:

Reference Sources:

Observation Date: 11/5/2008
Recorder: Amanda Kainer



Photo Range:

ID: 3989
Space: Stairway2
Room: Mezzanine
Type: Lighting
Sub-type: Light, ceiling
Item Name: Light, circular ceiling
Deck: A Deck
Class: 1st Class (Cabin Class)
Original Location:
Location in Rm:
Relocation Notes:
Quantity: 2
Contributing **Non-Contributing:**
Valuable Asset:

Artist/Designer:
Origin Date:
Measurements:
Materials:
Condition: Good
Description:

Notes:

Reference Sources:

Observation Date: 11/5/2008
Recorder: Amanda Kainer



Photo Range:
P2010179

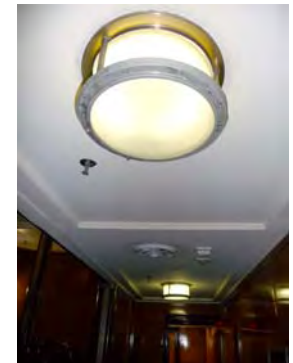

Queen Mary Inventory Record

ID: 1229
Space: Stairway2
Room: Mezzanine
Type: Lighting
Sub-type: Light, ceiling
Item Name: Light, circular ceiling
Deck: Sun Deck
Class: 1st Class (Cabin Class)
Original Location:
Location in Rm:
Relocation Notes:
Quantity: 1
Contributing **Non-Contributing:**
Valuable Asset:

Artist/Designer:
Origin Date:
Measurements:
Materials:
Condition: Good
Description:

Notes:

Reference Sources:

Observation Date: 11/5/2008
Recorder: Amanda Kainer



Photo Range:

ID: 3425
Space: Stairway2
Room: Mezzanine
Type: Lighting
Sub-type: Light, concealed
Item Name: Light, circular ceiling
Deck: Sun Deck
Class: 1st Class (Cabin Class)
Original Location:
Location in Rm:
Relocation Notes:
Quantity: 2
Contributing **Non-Contributing:**
Valuable Asset:

Artist/Designer:
Origin Date:
Measurements:
Materials:
Condition: Good
Description:

Notes:

Reference Sources:

Observation Date: 11/5/2008
Recorder: Amanda Kainer



Photo Range:

Queen Mary Inventory Record

ID: 3643
Space: Stairway2
Room: Mezzanine
Type: Decorative Art
Sub-type: Display Case
Item Name: Same as above
Deck: A Deck
Class: 1st Class (Cabin Class)

Original Location:

Location in Rm:

Relocation Notes:

Quantity: 1

Contributing **Non-Contributing:**

Valuable Asset:

Artist/Designer:

Origin Date:

Measurements:

Materials:

Condition: Good

Description:

Shop fittings and showcases in wood and Delta No. 2 silver bronze.

Notes:

Reference Sources:

The Queen Mary (The Shipbuilder), p. 137

Observation Date: 11/5/2008

Recorder: Amanda Kainer



Photo Range:

ID: 4244
Space: Stairway2
Room: Mezzanine
Type: Decorative Art
Sub-type: Display Case
Item Name: Same as above
Deck: B Deck
Class: 1st Class (Cabin Class)

Original Location:

Location in Rm:

Relocation Notes:

Quantity: 1

Contributing **Non-Contributing:**

Valuable Asset:

Artist/Designer:

Origin Date:

Measurements:

Materials:

Condition: Fair

Description:

Shop fittings and showcases in wood and Delta No. 2 silver bronze.

Notes:

Reference Sources:

The Queen Mary (The Shipbuilder), p. 137

Observation Date: 11/5/2008

Recorder: Amanda Kainer

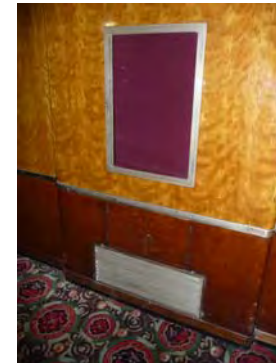

Photo Range:

Queen Mary Inventory Record

ID: 4422
Space: Stairway2
Room: Mezzanine
Type: Architecture
Sub-type: Miscellaneous
Item Name: Signage
Deck: Sun Deck
Class: 1st Class (Cabin Class)
Original Location:
Location in Rm:
Relocation Notes:
Quantity: 1
Contributing **Non-Contributing:**
Valuable Asset:

Artist/Designer:
Origin Date:
Measurements:
Materials:
Condition: Good
Description: "Gentlemen" sign.
Notes:

Reference Sources:

Observation Date: 11/5/2008
Recorder: Amanda Kainer



Photo Range:

ID: 1258
Space: Stairway2
Room: Mezzanine
Type: Architecture
Sub-type: Door
Item Name: Same as above
Deck: A Deck
Class: 1st Class (Cabin Class)
Original Location:
Location in Rm:
Relocation Notes:
Quantity: 2
Contributing **Non-Contributing:**
Valuable Asset:

Artist/Designer:
Origin Date: 1934-1936
Measurements:
Materials: Wood, Glass, Metal
Condition: Good
Description: Door with rectangular frosted glass panel.
Notes: Both doors missing 1 handle.
Reference Sources:

Observation Date: 11/5/2008
Recorder: Amanda Kainer

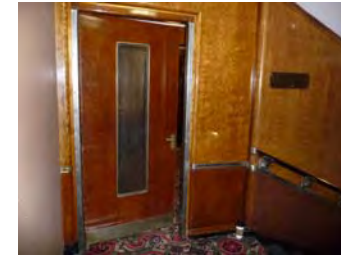

Photo Range:
P2010181

Queen Mary Inventory Record

ID: 58
Space: Stairway2
Room: Mezzanine
Type: Architecture
Sub-type: Door
Item Name: Same as above
Deck: Main Deck
Class: 1st Class (Cabin Class)
Original Location:
Location in Rm:
Relocation Notes:
Quantity: 2
Contributing **Non-Contributing:**
Valuable Asset:

Artist/Designer:
Origin Date:
Measurements:
Materials: Wood, Glass, Metal
Condition: Fair
Description: Door with rectangular frosted glass panel.
Notes: Port door missing 1 handle.
Reference Sources:



Observation Date: 11/5/2008
Recorder: Amanda Kainer

Photo Range:
P2010160-P2010162

ID: 1187
Space: Stairway3
Room:
Type: Room photo
Sub-type:
Item Name:
Deck: Promenade Deck
Class: 1st Class (Cabin Class)
Original Location:
Location in Rm:
Relocation Notes:
Quantity:
Contributing **Non-Contributing:**
Valuable Asset:

Artist/Designer:
Origin Date:
Measurements:
Materials:
Condition:
Description:
Notes:
Reference Sources:



Observation Date: 11/5/2008
Recorder: Amanda Kainer

Photo Range:

Queen Mary Inventory Record

ID: 3809
Space: Stairway3
Room:
Type: Room photo
Sub-type:
Item Name:
Deck: R Deck (C Deck)
Class: 1st Class (Cabin Class)
Original Location:
Location in Rm:
Relocation Notes:
Quantity:
Contributing **Non-Contributing:**
Valuable Asset:

Artist/Designer:
Origin Date:
Measurements:
Materials:
Condition:
Description:

Notes:

Reference Sources:

Observation Date: 11/5/2008
Recorder: Amanda Kainer



Photo Range:
P2010002-P2010011

ID: 3865
Space: Stairway3
Room:
Type: Lighting
Sub-type: Light, concealed
Item Name: Light, circular ceiling
Deck: R Deck (C Deck)
Class: 1st Class (Cabin Class)
Original Location:
Location in Rm:
Relocation Notes:
Quantity: 3
Contributing **Non-Contributing:**
Valuable Asset:

Artist/Designer:
Origin Date:
Measurements:
Materials:
Condition: Good
Description:

Notes:

Reference Sources:

Observation Date: 11/5/2008
Recorder: Amanda Kainer



Photo Range:
P2010026

Queen Mary Inventory Record

ID: 226
Space: Stairway3
Room:
Type: Lighting
Sub-type: Light, concealed
Item Name: Light, circular ceiling
Deck: Promenade Deck
Class: 1st Class (Cabin Class)
Original Location:
Location in Rm:
Relocation Notes:
Quantity: 3
Contributing **Non-Contributing:**
Valuable Asset:

Artist/Designer:
Origin Date:
Measurements:
Materials:
Condition: Fair
Description:

Notes:

Reference Sources:

Observation Date: 11/5/2008
Recorder: Amanda Kainer



Photo Range:
P2010119

ID: 3992
Space: Stairway3
Room:
Type: Lighting
Sub-type: Light, ceiling
Item Name: Light, rectangular ceiling
Deck: R Deck (C Deck)
Class: 1st Class (Cabin Class)
Original Location:
Location in Rm:
Relocation Notes:
Quantity: 1
Contributing **Non-Contributing:**
Valuable Asset:

Artist/Designer:
Origin Date:
Measurements:
Materials:
Condition: Good
Description:

Notes:

Reference Sources:

Observation Date: 11/5/2008
Recorder: Amanda Kainer



Photo Range:
P2010024

Queen Mary Inventory Record

ID: 3458
Space: Stairway3
Room:
Type: Lighting
Sub-type: Light, ceiling
Item Name: Light, rectangular ceiling
Deck: R Deck (C Deck)
Class: 1st Class (Cabin Class)
Original Location:
Location in Rm:
Relocation Notes:
Quantity: 2
Contributing **Non-Contributing:**
Valuable Asset:

Artist/Designer:
Origin Date:
Measurements:
Materials:
Condition: Good
Description:

Notes:

Reference Sources:

Observation Date: 11/5/2008
Recorder: Amanda Kainer



Photo Range:
P2010013, P2010014

ID: 1399
Space: Stairway3
Room:
Type: Decorative Art
Sub-type: Jardeniere (planter)
Item Name: Same as above
Deck: R Deck (C Deck)
Class: 1st Class (Cabin Class)
Original Location:
Location in Rm:
Relocation Notes:
Quantity: 2
Contributing **Non-Contributing:**
Valuable Asset:

Artist/Designer:
Origin Date:
Measurements:
Materials:
Condition: Good
Description: Glass mirror with metal bird and plant cutouts covered with frosted glass. Recessed down light.
Notes:

Reference Sources:

Observation Date: 11/5/2008
Recorder: Amanda Kainer

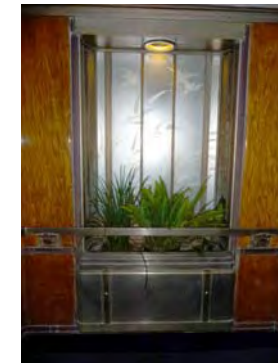

Photo Range:
P2010018-P2010022

Queen Mary Inventory Record

ID: 418
Space: Stairway3
Room:
Type: Hardware
Sub-type: Railing

Item Name: Same as above
Deck: R Deck (C Deck)
Class: 1st Class (Cabin Class)
Original Location:
Location in Rm:
Relocation Notes:
Quantity: 1
Contributing **Non-Contributing:**
Valuable Asset:

Artist/Designer:
Origin Date:
Measurements:
Materials:

Condition: Good
Description:

Notes:

Reference Sources:

Observation Date: 11/5/2008
Recorder: Amanda Kainer



Photo Range:
P2010002-P2010011

ID: 4287
Space: Stairway3
Room:
Type: Hardware
Sub-type: Railing

Item Name: Same as above
Deck: Promenade Deck
Class: 1st Class (Cabin Class)
Original Location:
Location in Rm:
Relocation Notes:
Quantity: 1
Contributing **Non-Contributing:**
Valuable Asset:

Artist/Designer:
Origin Date:
Measurements:
Materials:

Condition: Good
Description:

Notes:

Reference Sources:

Observation Date: 11/5/2008
Recorder: Amanda Kainer

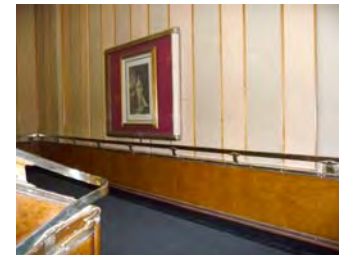

Photo Range:
P2010110-P2010117

Queen Mary Inventory Record

ID: 4528
Space: Stairway3
Room:
Type: Lighting
Sub-type: Light, wall
Item Name: Same as above
Deck: R Deck (C Deck)
Class: 1st Class (Cabin Class)
Original Location:
Location in Rm:
Relocation Notes:
Quantity: 4
Contributing **Non-Contributing:**
Valuable Asset:

Artist/Designer:
Origin Date:
Measurements:
Materials:
Condition: Fair
Description:

Notes:

Reference Sources:

Observation Date: 11/5/2008
Recorder: Amanda Kainer



Photo Range:
P2010016

ID: 3848
Space: Stairway3
Room:
Type: Room photo
Sub-type:
Item Name:
Deck: A Deck
Class: 1st Class (Cabin Class)
Original Location:
Location in Rm:
Relocation Notes:
Quantity:
Contributing **Non-Contributing:**
Valuable Asset:

Artist/Designer:
Origin Date:
Measurements:
Materials:
Condition:
Description:

Notes:
A Deck to B Deck.

Reference Sources:

Observation Date: 11/5/2008
Recorder: Amanda Kainer



Photo Range:
P2010053-P2010060

Queen Mary Inventory Record

ID: 28
Space: Stairway3
Room:
Type: Lighting
Sub-type: Light, ceiling
Item Name: Light, rectangular ceiling
Deck: A Deck
Class: 1st Class (Cabin Class)
Original Location:
Location in Rm:
Relocation Notes:
Quantity: 2
Contributing **Non-Contributing:**
Valuable Asset:

Artist/Designer:
Origin Date:
Measurements:
Materials:
Condition: Good
Description:

Notes:
A Deck to B Deck.
Reference Sources:

Observation Date: 11/5/2008
Recorder: Amanda Kainer



Photo Range:
P2010062, P2010063

ID: 3278
Space: Stairway3
Room:
Type: Lighting
Sub-type: Light, ceiling
Item Name: Light, rectangular ceiling
Deck: A Deck
Class: 1st Class (Cabin Class)
Original Location:
Location in Rm:
Relocation Notes:
Quantity: 1
Contributing **Non-Contributing:**
Valuable Asset:

Artist/Designer:
Origin Date:
Measurements:
Materials:
Condition: Good
Description:

Notes:
A Deck to B Deck.
Reference Sources:

Observation Date: 11/5/2008
Recorder: Amanda Kainer



Photo Range:

Queen Mary Inventory Record

ID: 1371
Space: Stairway3
Room:
Type: Decorative Art
Sub-type: Jardeniere (planter)
Item Name: Same as above
Deck: A Deck
Class: 1st Class (Cabin Class)

Original Location:

Location in Rm:

Relocation Notes:

Quantity: 2

Contributing **Non-Contributing:**

Valuable Asset:

Artist/Designer:

Origin Date:

Measurements:

Materials:

Condition: Good

Description:

Glass mirror with metal bird and plant cutouts covered with frosted glass. Recessed down light.

Notes:

A Deck to B Deck.

Reference Sources:

Observation Date: 11/5/2008

Recorder: Amanda Kainer



Photo Range:

P2010069-P2010073, P2010077, P2010078

ID: 1241
Space: Stairway3
Room:
Type: Hardware
Sub-type: Railing
Item Name: Same as above
Deck: A Deck
Class: 1st Class (Cabin Class)

Original Location:

Location in Rm:

Relocation Notes:

Quantity: 1

Contributing **Non-Contributing:**

Valuable Asset:

Artist/Designer:

Origin Date:

Measurements:

Materials:

Condition: Good

Description:

Notes:

A Deck to B Deck.

Reference Sources:

Observation Date: 11/5/2008

Recorder: Amanda Kainer



Photo Range:

P2010053-P2010060

Queen Mary Inventory Record

ID: 3254
Space: Stairway3
Room:
Type: Lighting
Sub-type: Light, wall
Item Name: Same as above
Deck: A Deck
Class: 1st Class (Cabin Class)
Original Location:
Location in Rm:
Relocation Notes:
Quantity: 2
Contributing **Non-Contributing:**
Valuable Asset:

Artist/Designer:
Origin Date:
Measurements:
Materials:
Condition: Good
Description:

Notes:
A Deck to B Deck.
Reference Sources:

Observation Date: 11/5/2008
Recorder: Amanda Kainer



Photo Range:
P2010065, P2010066

ID: 3760
Space: Stairway3
Room:
Type: Lighting
Sub-type: Light, wall
Item Name: Same as above
Deck: A Deck
Class: 1st Class (Cabin Class)
Original Location:
Location in Rm:
Relocation Notes:
Quantity: 2
Contributing **Non-Contributing:**
Valuable Asset:

Artist/Designer:
Origin Date:
Measurements:
Materials:
Condition: Poor
Description:

Notes:
A Deck to B Deck.
Reference Sources:

Observation Date: 11/5/2008
Recorder: Amanda Kainer



Photo Range:
P2010068

Queen Mary Inventory Record

ID: 1410
Space: Stairway3
Room:
Type: Architecture
Sub-type: Door
Item Name: Same as above
Deck: A Deck
Class: 1st Class (Cabin Class)
Original Location:
Location in Rm:
Relocation Notes:
Quantity: 2
Contributing **Non-Contributing:**
Valuable Asset:

Artist/Designer:
Origin Date: 1934-1936
Measurements:
Materials: Metal, Glass
Condition: Good
Description:
Metal doors with four glass lights.
Notes:
A Deck to B Deck. One handle not original.
Reference Sources:



Observation Date: 11/5/2008
Recorder: Amanda Kainer

Photo Range:
P2010076

ID: 4107
Space: Stairway3
Room:
Type: Architecture
Sub-type: Pilaster
Item Name: Same as above
Deck: B Deck
Class: 1st Class (Cabin Class)
Original Location:
Location in Rm:
Relocation Notes:
Quantity: 2
Contributing **Non-Contributing:**
Valuable Asset:

Artist/Designer:
Origin Date: 1934-1936
Measurements:
Materials: Silvered Bronze
Condition: Fair
Description:
Pilaster covered with silvered bronze.
Notes:
B Deck to R Deck.
Reference Sources:



Observation Date: 11/5/2008
Recorder: Amanda Kainer

Photo Range:
P2010051

Queen Mary Inventory Record

ID: 3131
Space: Stairway3
Room:
Type: Room photo
Sub-type:
Item Name:
Deck: Main Deck
Class: 1st Class (Cabin Class)
Original Location:
Location in Rm:
Relocation Notes:
Quantity:
Contributing **Non-Contributing:**
Valuable Asset:

Artist/Designer:
Origin Date:
Measurements:
Materials:
Condition:
Description:
Notes: Main Deck to A Deck.
Reference Sources:



Observation Date: 11/5/2008
Recorder: Amanda Kainer

Photo Range:

ID: 3257
Space: Stairway3
Room:
Type: Lighting
Sub-type: Light, ceiling
Item Name: Light, rectangular ceiling
Deck: Main Deck
Class: 1st Class (Cabin Class)
Original Location:
Location in Rm:
Relocation Notes:
Quantity: 2
Contributing **Non-Contributing:**
Valuable Asset:

Artist/Designer:
Origin Date:
Measurements:
Materials:
Condition: Good
Description:
Notes: Main Deck to A Deck.
Reference Sources:

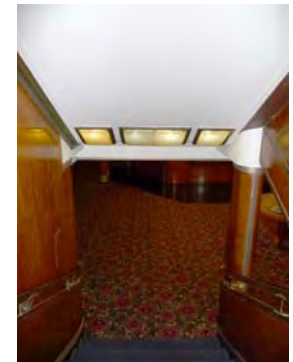

Observation Date: 11/5/2008
Recorder: Amanda Kainer

Photo Range:
P2010092

Queen Mary Inventory Record

ID: 350
Space: Stairway3
Room:
Type: Lighting
Sub-type: Light, ceiling
Item Name: Light, rectangular ceiling
Deck: Main Deck
Class: 1st Class (Cabin Class)
Original Location:
Location in Rm:
Relocation Notes:
Quantity: 1
Contributing **Non-Contributing:**
Valuable Asset:

Artist/Designer:
Origin Date:
Measurements:
Materials:
Condition: Good
Description:

Notes:
Main Deck to A Deck.
Reference Sources:

Observation Date: 11/5/2008
Recorder: Amanda Kainer



Photo Range:

ID: 3679
Space: Stairway3
Room:
Type: Architecture
Sub-type: Door
Item Name: Same as above
Deck: Main Deck
Class: 1st Class (Cabin Class)
Original Location:
Location in Rm:
Relocation Notes:
Quantity: 2
Contributing **Non-Contributing:**
Valuable Asset:

Artist/Designer:
Origin Date: 1934-1936
Measurements:
Materials: Metal, Glass
Condition: Good
Description:

Metal doors with four glass lights.
Notes:
Main Deck to A Deck.
Reference Sources:

Observation Date: 11/5/2008
Recorder: Amanda Kainer



Photo Range:
P2010107

Queen Mary Inventory Record

ID: 1228
Space: Stairway3
Room:
Type: Decorative Art
Sub-type: Jardeniere (planter)
Item Name: Same as above
Deck: Main Deck
Class: 1st Class (Cabin Class)

Original Location:

Location in Rm:

Relocation Notes:

Quantity: 2

Contributing **Non-Contributing:**

Valuable Asset:

Artist/Designer:

Origin Date:

Measurements:

Materials:

Condition: Good

Description:

Glass mirror with metal bird and plant cutouts covered with frosted glass. Recessed down light.

Notes:

Main Deck to A Deck.

Reference Sources:

Observation Date: 11/5/2008

Recorder: Amanda Kainer



Photo Range:

P2010099-P2010105

ID: 4415
Space: Stairway3
Room:
Type: Hardware
Sub-type: Railing
Item Name: Same as above
Deck: Main Deck
Class: 1st Class (Cabin Class)

Original Location:

Location in Rm:

Relocation Notes:

Quantity: 1

Contributing **Non-Contributing:**

Valuable Asset:

Artist/Designer:

Origin Date:

Measurements:

Materials:

Condition: Good

Description:

Notes:

Main Deck to A Deck.

Reference Sources:

Observation Date: 11/5/2008

Recorder: Amanda Kainer



Photo Range:

P2010080-P2010090

Queen Mary Inventory Record

ID: 593
Space: Stairway3
Room:
Type: Lighting
Sub-type: Light, wall
Item Name: Same as above
Deck: Main Deck
Class: 1st Class (Cabin Class)
Original Location:
Location in Rm:
Relocation Notes:
Quantity: 2
Contributing **Non-Contributing:**
Valuable Asset:

Artist/Designer:
Origin Date:
Measurements:
Materials:
Condition: Good
Description:

Notes:
Main Deck to A Deck.
Reference Sources:

Observation Date: 11/5/2008
Recorder: Amanda Kainer



Photo Range:
P2010095

ID: 590
Space: Stairway3
Room:
Type: Lighting
Sub-type: Light, wall
Item Name: Same as above
Deck: Main Deck
Class: 1st Class (Cabin Class)
Original Location:
Location in Rm:
Relocation Notes:
Quantity: 2
Contributing **Non-Contributing:**
Valuable Asset:

Artist/Designer:
Origin Date:
Measurements:
Materials:
Condition: Good
Description:

Notes:
Main Deck to A Deck.
Reference Sources:

Observation Date: 11/5/2008
Recorder: Amanda Kainer



Photo Range:
P2010097

Queen Mary Inventory Record

ID: 3723
Space: Stairway3
Room:
Type: Lighting
Sub-type: Light, ceiling
Item Name: Light, rectangular ceiling
Deck: Promenade Deck
Class: 1st Class (Cabin Class)
Original Location:
Location in Rm:
Relocation Notes:
Quantity: 2
Contributing **Non-Contributing:**
Valuable Asset:

Artist/Designer:
Origin Date:
Measurements:
Materials:
Condition: Fair
Description:
Notes: Starboard row of lights in bad condition.
Reference Sources:

Observation Date: 11/5/2008
Recorder: Amanda Kainer

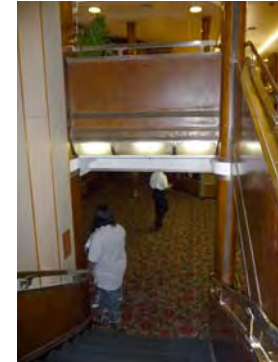

Photo Range:
P2010122

ID: 3808
Space: Stairway3
Room: Mezzanine
Type: Room photo
Sub-type:
Item Name:
Deck: R Deck (C Deck)
Class: 1st Class (Cabin Class)
Original Location:
Location in Rm:
Relocation Notes:
Quantity:
Contributing **Non-Contributing:**
Valuable Asset:

Artist/Designer:
Origin Date:
Measurements:
Materials:
Condition:
Description:
Notes:
Reference Sources:

Observation Date: 10/30/2008
Recorder: Marlise Fratinardo

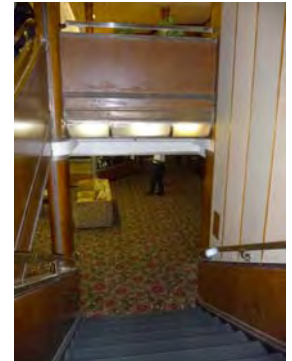

Photo Range:
P3030843, P3030844, P3030859

Queen Mary Inventory Record

ID: 875
Space: Stairway3
Room: Mezzanine
Type: Lighting
Sub-type: Light, ceiling
Item Name: Light, circular ceiling
Deck: R Deck (C Deck)
Class: 1st Class (Cabin Class)
Original Location:
Location in Rm:
Relocation Notes:
Quantity: 7
Contributing **Non-Contributing:**
Valuable Asset:

Artist/Designer:
Origin Date: 1934-1936
Measurements:
Materials:
Condition: Good
Description:

Notes:
Reference Sources:

Observation Date: 10/30/2008
Recorder: Marlise Fratinardo



Photo Range:

ID: 291
Space: Stairway3
Room: Mezzanine
Type: Lighting
Sub-type: Light, ceiling
Item Name: Light, continuous ceiling
Deck: B Deck
Class: 1st Class (Cabin Class)
Original Location:
Location in Rm:
Relocation Notes:
Quantity: 14
Contributing **Non-Contributing:**
Valuable Asset:

Artist/Designer:
Origin Date:
Measurements:
Materials:
Condition: Good
Description:

Notes:
Reference Sources:

Observation Date: 11/5/2008
Recorder: Amanda Kainer

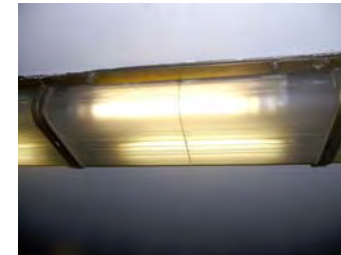

Photo Range:
P2010028

Queen Mary Inventory Record

ID: 4344
Space: Stairway3
Room: Mezzanine
Type: Lighting
Sub-type: Light, ceiling
Item Name: Light, rectangular ceiling
Deck: B Deck
Class: 1st Class (Cabin Class)
Original Location:
Location in Rm:
Relocation Notes:
Quantity: 5
Contributing **Non-Contributing:**
Valuable Asset:

Artist/Designer:
Origin Date:
Measurements:
Materials:
Condition: Good
Description:

Notes:

Reference Sources:

Observation Date: 11/5/2008
Recorder: Amanda Kainer



Photo Range:
P2010030, P2010036, P2010037

ID: 3619
Space: Stairway3
Room: Mezzanine
Type: Architecture
Sub-type: Pilaster
Item Name: Same as above
Deck: R Deck (C Deck)
Class: 1st Class (Cabin Class)
Original Location:
Location in Rm:
Relocation Notes:
Quantity: 4
Contributing **Non-Contributing:**
Valuable Asset:

Artist/Designer:
Origin Date: 1934-1936
Measurements:
Materials: Silvered Bronze
Condition: Fair
Description: Pilaster covered with silvered bronze.
Notes:

Reference Sources:

Observation Date: 10/30/2008
Recorder: Marlise Fratinardo



Photo Range:

Queen Mary Inventory Record

ID: 259
Space: Stairway3
Room: Mezzanine
Type: Decorative Art
Sub-type: Jardeniere (planter)
Item Name: Same as above
Deck: R Deck (C Deck)
Class: 1st Class (Cabin Class)
Original Location:
Location in Rm:
Relocation Notes:
Quantity: 2
Contributing **Non-Contributing:**
Valuable Asset:

Artist/Designer:
Origin Date: 1934-1936
Measurements:
Materials:
Condition: Good
Description: Attached to elevator landing.
Notes:

Reference Sources:

Observation Date: 10/30/2008
Recorder: Marlise Fratinardo



Photo Range:

ID: 1202
Space: Stairway3
Room: Mezzanine
Type: Furniture, Built-in
Sub-type: Miscellaneous
Item Name: Seating, other
Deck: B Deck
Class: 1st Class (Cabin Class)
Original Location:
Location in Rm:
Relocation Notes:
Quantity: 1
Contributing **Non-Contributing:**
Valuable Asset:

Artist/Designer:
Origin Date:
Measurements:
Materials:
Condition: Good
Description: Elevator chair.
Notes:

Reference Sources:

Observation Date: 11/5/2008
Recorder: Amanda Kainer



Photo Range:

Queen Mary Inventory Record

ID: 4297
Space: Stairway3
Room: Mezzanine
Type: Architecture
Sub-type: Cabinet, fire hose
Item Name: Cabinet, wood door
Deck: B Deck
Class: 1st Class (Cabin Class)
Original Location:
Location in Rm:
Relocation Notes:
Quantity: 1
Contributing **Non-Contributing:**
Valuable Asset:

Artist/Designer:
Origin Date: 1934-1936
Measurements:
Materials:
Condition: Good
Description:
Notes: B Deck to R Deck.
Reference Sources:



Observation Date: 11/5/2008
Recorder: Amanda Kainer

Photo Range:
P2010045

ID: 4100
Space: Stairway3
Room: Mezzanine
Type: Lighting
Sub-type: Light, ceiling
Item Name: Light, rectangular ceiling
Deck: B Deck
Class: 1st Class (Cabin Class)
Original Location:
Location in Rm:
Relocation Notes:
Quantity: 10
Contributing **Non-Contributing:**
Valuable Asset:

Artist/Designer:
Origin Date:
Measurements:
Materials:
Condition: Fair
Description:
Notes: B Deck to R Deck.
Reference Sources:



Observation Date: 11/5/2008
Recorder: Amanda Kainer

Photo Range:
P2010032

Queen Mary Inventory Record

ID: 3428
Space: Stairway3
Room: Mezzanine
Type: Lighting
Sub-type: Light, corner
Item Name: Light, rectangular ceiling with curved glass
Deck: B Deck
Class: 1st Class (Cabin Class)
Original Location:
Location in Rm:
Relocation Notes:
Quantity: 14
Contributing **Non-Contributing:**
Valuable Asset:

Artist/Designer:
Origin Date:
Measurements:
Materials:
Condition: Good
Description:

Notes:
B Deck to R Deck.
Reference Sources:

Observation Date: 11/5/2008
Recorder: Amanda Kainer



Photo Range:
P2010034, P2010035

ID: 954
Space: Stairway3
Room: Mezzanine
Type: Architecture
Sub-type: Elevator
Item Name: Same as above
Deck: B Deck
Class: 1st Class (Cabin Class)
Original Location:
Location in Rm:
Relocation Notes:
Quantity: 1
Contributing **Non-Contributing:**
Valuable Asset:

Artist/Designer:
Origin Date: 1934-1936
Measurements:
Materials: Metal, Wood
Condition: Good
Description: Elevator bay.
Notes:
B Deck to R Deck.
Reference Sources:

Observation Date: 11/5/2008
Recorder: Amanda Kainer



Photo Range:
P2010048

Queen Mary Inventory Record

ID: 3968
Space: Stairway3
Room: Mezzanine
Type: Decorative Art
Sub-type: Display Case
Item Name: Same as above
Deck: B Deck
Class: 1st Class (Cabin Class)

Original Location:

Location in Rm:

Relocation Notes:

Quantity: 1

Contributing **Non-Contributing:**

Valuable Asset:

Artist/Designer:

Origin Date:

Measurements:

Materials:

Condition: Good

Description:

Shop fittings and showcases in wood and Delta No. 2 silver bronze.

Notes:

B Deck to R Deck.

Reference Sources:

The Queen Mary (The Shipbuilder), p. 137

Observation Date: 11/5/2008

Recorder: Amanda Kainer



Photo Range:

P2010042-P2010043

ID: 4554
Space: Stairway3
Room: Mezzanine
Type: Decorative Art
Sub-type: Grille, ornamental
Item Name: Same as above
Deck: B Deck
Class: 1st Class (Cabin Class)

Original Location:

Location in Rm:

Relocation Notes:

Quantity: 2

Contributing **Non-Contributing:**

Valuable Asset:

Artist/Designer:

Origin Date:

Measurements:

Materials:

Condition: Fair

Description:

Notes:

B Deck to R Deck. Starboard large grille frame bent.

Reference Sources:

Observation Date: 11/5/2008

Recorder: Amanda Kainer



Photo Range:

P2010039

Queen Mary Inventory Record

ID: 1466
Space: Stairway3
Room: Mezzanine
Type: Decorative Art
Sub-type: Grille, ornamental
Item Name: Same as above
Deck: B Deck
Class: 1st Class (Cabin Class)
Original Location:
Location in Rm:

Relocation Notes:

Quantity: 2
Contributing **Non-Contributing:**
Valuable Asset:

Artist/Designer:

Origin Date:

Measurements:

Materials:

Condition: Fair

Description:

Notes:

B Deck to R Deck. Starboard small grille missing one bar.

Reference Sources:

Observation Date: 11/5/2008

Recorder: Amanda Kainer



Photo Range:

P2010040

ID: 3572
Space: Stairway3
Room: Mezzanine
Type: Decorative Art
Sub-type: Display Case
Item Name: Same as above
Deck: R Deck (C Deck)
Class: 1st Class (Cabin Class)

Original Location:

Location in Rm:

Relocation Notes:

Quantity: 2
Contributing **Non-Contributing:**
Valuable Asset:

Artist/Designer:

Origin Date: 1934-1936

Measurements:

Materials:

Condition: Fair

Description:

Shop fittings and showcases in wood and Delta No. 2 silver bronze.

Notes:

One is missing a considerable portion of its original materials.

Reference Sources:

The Queen Mary (The Shipbuilder), p. 137

Observation Date: 10/30/2008

Recorder: Marlise Fratinardo



Photo Range:

P3030847

Queen Mary Inventory Record

ID: 696
Space: Stairway3
Room: Mezzanine
Type: Lighting
Sub-type: Light, concealed
Item Name: Light, circular ceiling
Deck: R Deck (C Deck)
Class: 1st Class (Cabin Class)
Original Location:
Location in Rm:
Relocation Notes:
Quantity: 1
Contributing **Non-Contributing:**
Valuable Asset:

Artist/Designer:
Origin Date: 1934-1936
Measurements:
Materials: Wood, Glass
Condition: Fair
Description: Etched glass.
Notes: Some wear.
Reference Sources:



Observation Date: 10/30/2008
Recorder: Marlise Fratinardo

Photo Range:

ID: 4405
Space: Stairway3
Room: Mezzanine
Type: Lighting
Sub-type: Light, ceiling
Item Name: Light, continuous ceiling
Deck: R Deck (C Deck)
Class: 1st Class (Cabin Class)
Original Location:
Location in Rm:
Relocation Notes:
Quantity: 1
Contributing **Non-Contributing:**
Valuable Asset:

Artist/Designer:
Origin Date: 1934-1936
Measurements:
Materials:
Condition: Good
Description: Located at entrance to swimming pool.
Notes: Some wear.
Reference Sources:

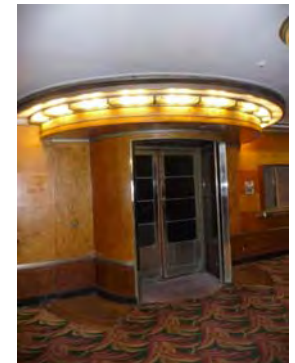

Observation Date: 10/30/2008
Recorder: Marlise Fratinardo

Photo Range:
P2010472, P2010473, P3030850, P3030852

Queen Mary Inventory Record

ID: 4092
Space: Stairway3
Room: Mezzanine
Type: Lighting
Sub-type: Light, ceiling
Item Name: Light, rectangular ceiling
Deck: R Deck (C Deck)
Class: 1st Class (Cabin Class)
Original Location:
Location in Rm:
Relocation Notes:
Quantity: 5
Contributing **Non-Contributing:**
Valuable Asset:

Artist/Designer:
Origin Date: 1934-1936
Measurements:
Materials:
Condition: Fair
Description:

Notes:
Some wear.
Reference Sources:

Observation Date: 10/30/2008
Recorder: Marlise Fratinardo

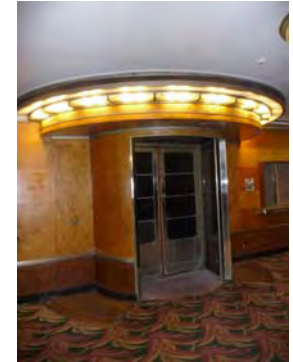

Photo Range:

ID: 1059
Space: Stairway3
Room: Mezzanine
Type: Architecture
Sub-type: Door
Item Name: Same as above
Deck: R Deck (C Deck)
Class: 1st Class (Cabin Class)
Original Location:
Location in Rm:
Relocation Notes:
Quantity: 1
Contributing **Non-Contributing:**
Valuable Asset:

Artist/Designer:
Origin Date: 1934-1936
Measurements:
Materials: Metal, Glass
Condition: Fair
Description:
Metal doors with four glass lights.

Notes:
Some wear.
Reference Sources:

Observation Date: 10/30/2008
Recorder: Marlise Fratinardo

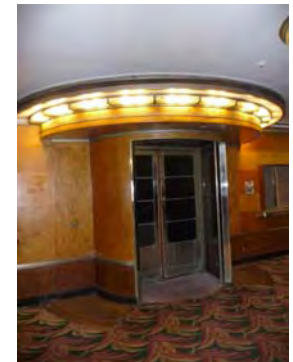

Photo Range:
P3030840

Queen Mary Inventory Record

ID: 3588
Space: Stairway3
Room: Mezzanine
Type: Architecture
Sub-type: Miscellaneous
Item Name: Telephone booth
Deck: R Deck (C Deck)
Class: 1st Class (Cabin Class)

Original Location:

Location in Rm:

Relocation Notes:

Quantity: 2

Contributing **Non-Contributing:**

Valuable Asset:

Artist/Designer:

Origin Date: 1934-1936

Measurements:

Materials: Wood, Glass, Metal

Condition: Fair

Description:

Telephone booths with porthole windows and original door handles

Notes:

Some wear.

Reference Sources:

Observation Date: 10/30/2008

Recorder: Marlise Fratinardo

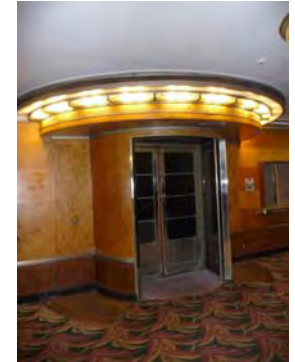

Photo Range:

ID: 360
Space: Stairway4
Room:
Type: Room photo
Sub-type:
Item Name:
Deck: B Deck
Class: 1st Class (Cabin Class)

Original Location:

Location in Rm:

Relocation Notes:

Quantity:

Contributing **Non-Contributing:**

Valuable Asset:

Artist/Designer:

Origin Date:

Measurements:

Materials:

Condition:

Description:

Notes:

A Deck to B Deck.

Reference Sources:

Observation Date: 11/5/2008

Recorder: Amanda Kainer

Photo Range:

Queen Mary Inventory Record

ID: 360
Space: Stairway4
Room:
Type: Room photo
Sub-type:
Item Name:
Deck: B Deck
Class: 1st Class (Cabin Class)
Original Location:
Location in Rm:
Relocation Notes:
Quantity:
Contributing **Non-Contributing:**
Valuable Asset:

Artist/Designer:
Origin Date:
Measurements:
Materials:
Condition:
Description:
Notes:
A Deck to B Deck.
Reference Sources:



Observation Date: 11/5/2008
Recorder: Amanda Kainer

Photo Range:

ID: 1208
Space: Stairway4
Room:
Type: Hardware
Sub-type: Railing
Item Name: Same as above
Deck: B Deck
Class: 1st Class (Cabin Class)
Original Location:
Location in Rm:
Relocation Notes:
Quantity: 1
Contributing **Non-Contributing:**
Valuable Asset:

Artist/Designer:
Origin Date:
Measurements:
Materials:
Condition: Good
Description:
Notes:
A Deck to B Deck.
Reference Sources:



Observation Date: 11/5/2008
Recorder: Amanda Kainer

Photo Range:
P2000923-P2000931

Queen Mary Inventory Record

ID: 3738
Space: Stairway4
Room:
Type: Lighting
Sub-type: Light, corner
Item Name: Same as above
Deck: B Deck
Class: 1st Class (Cabin Class)
Original Location:
Location in Rm:

Relocation Notes:
Quantity: 2
Contributing **Non-Contributing:**
Valuable Asset:

Artist/Designer:
Origin Date:
Measurements:
Materials:
Condition: Fair
Description:

Notes:
A Deck to B Deck. Starboard corner light complete, port light missing interior cover.
Reference Sources:



Observation Date: 11/5/2008
Recorder: Amanda Kainer

Photo Range:
P2000932, P2000933

ID: 3688
Space: Stairway4
Room:
Type: Room photo
Sub-type:
Item Name:
Deck: A Deck
Class: 1st Class (Cabin Class)
Original Location:
Location in Rm:

Relocation Notes:
Quantity:
Contributing **Non-Contributing:**
Valuable Asset:

Artist/Designer:
Origin Date:
Measurements:
Materials:
Condition:
Description:

Notes:
Main Deck to A Deck.
Reference Sources:

Observation Date: 11/5/2008
Recorder: Amanda Kainer



Photo Range:

Queen Mary Inventory Record

ID: 4243
Space: Stairway4
Room:
Type: Hardware
Sub-type: Railing

Item Name: Same as above
Deck: A Deck
Class: 1st Class (Cabin Class)
Original Location:
Location in Rm:
Relocation Notes:
Quantity: 1
Contributing **Non-Contributing:**
Valuable Asset:

Artist/Designer:
Origin Date:
Measurements:
Materials:

Condition: Good
Description:

Notes:
Main Deck to A Deck.
Reference Sources:

Observation Date: 11/5/2008
Recorder: Amanda Kainer



Photo Range:
P2000914-P2000920

ID: 68
Space: Stairway4
Room:
Type: Lighting
Sub-type: Light, corner
Item Name: Same as above
Deck: A Deck
Class: 1st Class (Cabin Class)
Original Location:
Location in Rm:

Relocation Notes:
Quantity: 2
Contributing **Non-Contributing:**
Valuable Asset:

Artist/Designer:
Origin Date:
Measurements:
Materials:
Condition: Fair
Description:

Notes:
Main Deck to A Deck. Port light missing everything original, starboard light has a plexi-glass cover.
Reference Sources:

Observation Date: 11/5/2008
Recorder: Amanda Kainer



Photo Range:
P2000921, P2000922

Queen Mary Inventory Record

ID: 4312
Space: Stairway4
Room:
Type: Hardware
Sub-type: Railing

Item Name: Same as above
Deck: Main Deck
Class: 1st Class (Cabin Class)
Original Location:
Location in Rm:
Relocation Notes:
Quantity: 1
Contributing **Non-Contributing:**
Valuable Asset:

Artist/Designer:
Origin Date:
Measurements:
Materials:

Condition: Good
Description:

Notes:
Main Deck to Promenade.
Reference Sources:

Observation Date: 11/5/2008
Recorder: Amanda Kainer

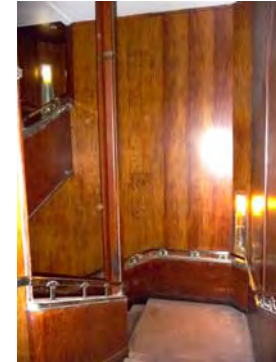

Photo Range:
P2000906-P2000911

ID: 3309
Space: Stairway4
Room:
Type: Lighting
Sub-type: Light, corner
Item Name: Same as above
Deck: Main Deck
Class: 1st Class (Cabin Class)
Original Location:
Location in Rm:

Relocation Notes:
Quantity: 2
Contributing **Non-Contributing:**
Valuable Asset:

Artist/Designer:
Origin Date:
Measurements:
Materials:
Condition: Fair
Description:

Notes:
Main Deck to Promenade. Both corner lights have original glass, however starboard glass is cracked. Port corner light has replaced interior cover.
Reference Sources:

Observation Date: 11/5/2008
Recorder: Amanda Kainer

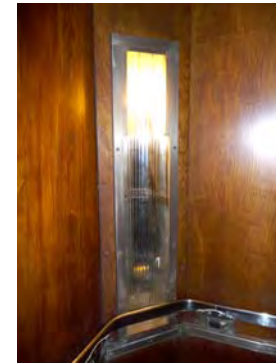

Photo Range:
P2000913

Queen Mary Inventory Record

ID: 4331
Space: Stairway4
Room:
Type: Room photo
Sub-type:
Item Name:
Deck: Main Deck
Class: 1st Class (Cabin Class)
Original Location:
Location in Rm:

Relocation Notes:
Quantity:
Contributing **Non-Contributing:**
Valuable Asset:

Artist/Designer:
Origin Date:
Measurements:
Materials:
Condition:
Description:

Notes:
Main Deck to Promenade. Cigarette boxes boarded.
Reference Sources:

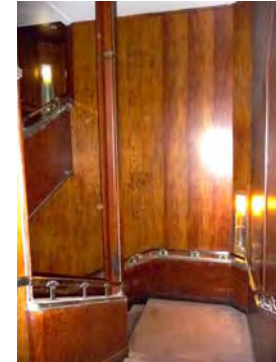

Observation Date: 11/5/2008
Recorder: Amanda Kainer

Photo Range:

ID: 3392
Space: Stairway4
Room:
Type: Room photo
Sub-type:
Item Name:
Deck: Promenade Deck
Class: 1st Class (Cabin Class)
Original Location:
Location in Rm:

Relocation Notes:
Quantity:
Contributing **Non-Contributing:**
Valuable Asset:

Artist/Designer:
Origin Date:
Measurements:
Materials:
Condition:
Description:

Notes:
Promenade to Sun Deck.
Reference Sources:

Observation Date: 11/5/2008
Recorder: Amanda Kainer



Photo Range:

Queen Mary Inventory Record

ID: 3985
Space: Stairway4
Room:
Type: Hardware
Sub-type: Railing

Item Name: Same as above
Deck: Promenade Deck
Class: 1st Class (Cabin Class)
Original Location:
Location in Rm:
Relocation Notes:
Quantity: 1
Contributing **Non-Contributing:**
Valuable Asset:

Artist/Designer:
Origin Date:
Measurements:
Materials:

Condition: Good
Description:

Notes:
Promenade to Sun Deck.
Reference Sources:

Observation Date: 11/5/2008
Recorder: Amanda Kainer



Photo Range:
P2000898-P2000901

ID: 857
Space: Stairway4
Room:
Type: Lighting
Sub-type: Light, corner
Item Name: Same as above
Deck: Promenade Deck
Class: 1st Class (Cabin Class)
Original Location:
Location in Rm:

Relocation Notes:
Quantity: 2
Contributing **Non-Contributing:**
Valuable Asset:

Artist/Designer:
Origin Date:
Measurements:
Materials:
Condition: Poor
Description:

Notes:
Promenade to Sun Deck. Both top plastic covers replaced.
Reference Sources:

Observation Date: 11/5/2008
Recorder: Amanda Kainer

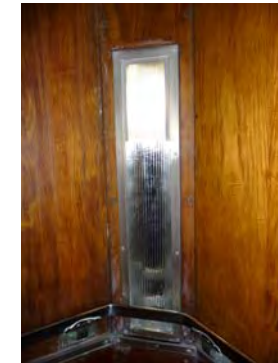

Photo Range:
P2000903-P2000904

Queen Mary Inventory Record

ID: 1204
Space: Stairway4
Room:
Type: Hardware
Sub-type: Cigarette Box

Item Name: Same as above
Deck: Promenade Deck
Class: 1st Class (Cabin Class)
Original Location:
Location in Rm:

Relocation Notes:

Quantity: 2
Contributing **Non-Contributing:**
Valuable Asset:

Artist/Designer:
Origin Date:
Measurements:
Materials:

Condition: Poor
Description:

Notes:
Promenade to Sun Deck. Missing interior hardware.
Reference Sources:

Observation Date: 11/5/2008
Recorder: Amanda Kainer



Photo Range:

ID: 3784
Space: Stairway4
Room: Mezzanine
Type: Lighting
Sub-type: Light, ceiling
Item Name: Light, circular ceiling
Deck: B Deck
Class: 1st Class (Cabin Class)
Original Location:
Location in Rm:

Relocation Notes:

Quantity: 2
Contributing **Non-Contributing:**
Valuable Asset:

Artist/Designer:
Origin Date:
Measurements:
Materials:

Condition: Poor
Description:

Notes:
A Deck mezzanine. Port light missing bottom cover, the other starboard light has replaced glass.
Reference Sources:

Observation Date: 11/5/2008
Recorder: Amanda Kainer

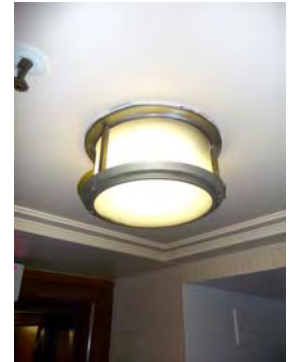

Photo Range:
P2000934

Queen Mary Inventory Record

ID: 1377
Space: B401
Room:
Type: Furniture, Built-in
Sub-type: Cabinet
Item Name: Cabinet, wide
Deck: B Deck
Class: 1st Class (Cabin Class)

Original Location:

Location in Rm:

Relocation Notes:

Quantity: 1

Contributing **Non-Contributing:**

Valuable Asset:

Artist/Designer:
Origin Date: 1934-1936

Measurements:

Materials:
Condition: Fair

Description:
Mirrored door with single shelf below. Roanoid or plastic handle.

Notes:

Reference Sources:

Observation Date: 11/14/2008

Recorder: Amanda Kainer



Photo Range:

ID: 928
Space: B401
Room:
Type: Hardware
Sub-type: Hook
Item Name: Hook, double
Deck: B Deck
Class: 1st Class (Cabin Class)

Original Location:

Location in Rm:

Relocation Notes:

Quantity: 1

Contributing **Non-Contributing:**

Valuable Asset:

Artist/Designer:
Origin Date:
Measurements:
Materials: Roanoid

Condition: Good

Description:

Notes:

Reference Sources:

Observation Date: 11/14/2008

Recorder: Amanda Kainer



Photo Range:

Queen Mary Inventory Record

ID: 3880
Space: B401
Room:
Type: Bathroom Fixture
Sub-type: Toilet
Item Name: Same as above
Deck: B Deck
Class: 1st Class (Cabin Class)

Original Location:

Location in Rm:

Relocation Notes:

Quantity: 1

Contributing **Non-Contributing:**

Valuable Asset:

Artist/Designer:

Origin Date:

Measurements:

Materials:

Condition: Fair

Description:

Non-original bowls, seats, and lids. Plumbing is often updated and push handles reproduced.

Notes:

Reference Sources:

Observation Date: 11/14/2008

Recorder: Amanda Kainer



Photo Range:

ID: 1148
Space: B401
Room:
Type: Bathroom Fixture
Sub-type: Tub
Item Name: Tub, replacement or original fittings
Deck: B Deck
Class: 1st Class (Cabin Class)

Original Location:

Location in Rm:

Relocation Notes:

Quantity: 1

Contributing **Non-Contributing:**

Valuable Asset:

Artist/Designer:

Origin Date: 1934-1936

Measurements:

Materials: Porcelain enamel, metal

Condition: Fair

Description:

Often original tub with replacement fittings. In some cases, original Formica walls are extant.

Notes:

Reference Sources:

The Queen Mary (The Shipbuilder), p. 189, 190

Observation Date: 11/14/2008

Recorder: Amanda Kainer

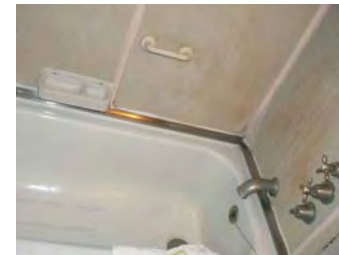

Photo Range:

Queen Mary Inventory Record

ID: 362
Space: B401
Room:
Type: Hardware
Sub-type: Door Knob Set

Item Name: Door Knob, modified
Deck: B Deck
Class: 1st Class (Cabin Class)
Original Location:
Location in Rm:
Relocation Notes:
Quantity: 1
Contributing **Non-Contributing:**
Valuable Asset:

Artist/Designer:
Origin Date:
Measurements:
Materials: Roanoid

Condition: Poor
Description: Oval door knob.
Notes: Missing escutcheon.
Reference Sources: The Queen Mary (The Shipbuilder), p. 146, 158
Observation Date: 11/14/2008
Recorder: Amanda Kainer



Photo Range:
P1030784, P1030794, P1030795

ID: 3221
Space: B401
Room: A
Type: Room photo
Sub-type:
Item Name:
Deck: B Deck
Class: 1st Class (Cabin Class)
Original Location:
Location in Rm:
Relocation Notes:
Quantity:
Contributing **Non-Contributing:**
Valuable Asset:

Artist/Designer:
Origin Date:
Measurements:
Materials:
Condition:
Description:

Notes:

Reference Sources:

Observation Date: 11/14/2008
Recorder: Amanda Kainer



Photo Range:
P1030798-P1030800

Queen Mary Inventory Record

ID: 807
Space: B401
Room: A
Type: Furniture, Built-in
Sub-type: Desk
Item Name: Desk, corner
Deck: B Deck
Class: 1st Class (Cabin Class)
Original Location:
Location in Rm:
Relocation Notes:
Quantity: 1
Contributing **Non-Contributing:**
Valuable Asset:

Artist/Designer:
Origin Date:
Measurements:
Materials:
Condition: Fair
Description:

Notes:

Reference Sources:

Observation Date: 11/14/2008
Recorder: Amanda Kainer



Photo Range:

ID: 3952
Space: B401
Room: A
Type: Furniture, Built-in
Sub-type: Headboard
Item Name: Headboard, ensemble with symmetrical shelves and bedside tables
Deck: B Deck
Class: 1st Class (Cabin Class)
Original Location:
Location in Rm:
Relocation Notes:
Quantity: 1
Contributing **Non-Contributing:**
Valuable Asset:

Artist/Designer:
Origin Date:
Measurements:
Materials:
Condition: Good
Description:

Notes:

Reference Sources:

Observation Date: 11/14/2008
Recorder: Amanda Kainer



Photo Range:
P1030786-P1030788

Queen Mary Inventory Record

ID: 4022
Space: B401
Room: A
Type: Heating and Ventilation
Sub-type: Heater
Item Name: Heater, specialty
Deck: B Deck
Class: 1st Class (Cabin Class)
Original Location:
Location in Rm:
Relocation Notes:
Quantity: 1
Contributing **Non-Contributing:**
Valuable Asset:

Artist/Designer:
Origin Date: 1934-1936
Measurements:
Materials:
Condition: Good
Description:

Notes:

Reference Sources:

Observation Date: 11/14/2008
Recorder: Amanda Kainer



Photo Range:
P1030791

ID: 3601
Space: B401
Room: A
Type: Fine Art
Sub-type: Lithograph
Item Name: Same as above
Deck: B Deck
Class: 1st Class (Cabin Class)
Original Location:
Location in Rm:
Relocation Notes:
Quantity: 1
Contributing **Non-Contributing:**
Valuable Asset:

Artist/Designer:
Origin Date: 1989
Measurements:
Materials:
Condition: Good
Description:
"Jewel of the Sea."

Notes:

Reference Sources:

Observation Date: 11/14/2008
Recorder: Amanda Kainer



Photo Range:

Queen Mary Inventory Record

ID: 3454
Space: B401
Room: A
Type: Hardware
Sub-type: Luggage Hardware

Item Name: Same as above
Deck: B Deck
Class: 1st Class (Cabin Class)
Original Location:

Location in Rm:

Relocation Notes:

Quantity: 5

Contributing **Non-Contributing:**

Valuable Asset:

Artist/Designer:
Origin Date: 1934-1936
Measurements:
Materials: brass
Condition: Good
Description:

Notes:

Reference Sources:

Observation Date: 11/14/2008

Recorder: Amanda Kainer



Photo Range:

ID: 691
Space: B401
Room: A
Type: Furniture, Built-in
Sub-type: Closet
Item Name: Wardrobe
Deck: B Deck
Class: 1st Class (Cabin Class)
Original Location:

Location in Rm:

Relocation Notes:

Quantity: 1

Contributing **Non-Contributing:**

Valuable Asset:

Artist/Designer:
Origin Date:
Measurements:
Materials:
Condition: Good
Description:

Notes:

Reference Sources:

Observation Date: 11/14/2008

Recorder: Amanda Kainer



Photo Range:

Queen Mary Inventory Record

ID: 4175
Space: B401
Room: B
Type: Room photo
Sub-type:
Item Name:
Deck: B Deck
Class: 1st Class (Cabin Class)
Original Location:
Location in Rm:
Relocation Notes:
Quantity:
Contributing Non-Contributing:
Valuable Asset:

Artist/Designer:
Origin Date:
Measurements:
Materials:
Condition:
Description:

Notes:

Reference Sources:

Observation Date: 11/14/2008
Recorder: Amanda Kainer



Photo Range:
P1030770-P1030774

ID: 3837
Space: B401
Room: B
Type: Furniture, Freestanding
Sub-type: Headboard
Item Name: Headboard, upholstered twin
Deck: B Deck
Class: 1st Class (Cabin Class)
Original Location:
Location in Rm:
Relocation Notes:
Quantity: 1
Contributing Non-Contributing:
Valuable Asset:

Artist/Designer:
Origin Date:
Measurements:
Materials:
Condition: Fair
Description:

Notes:

Reference Sources:

Observation Date: 11/14/2008
Recorder: Amanda Kainer



Photo Range:

Queen Mary Inventory Record

ID: 425
Space: B401
Room: B
Type: Heating and Ventilation
Sub-type: Heater
Item Name: Heater, standard
Deck: B Deck
Class: 1st Class (Cabin Class)
Original Location:
Location in Rm:
Relocation Notes:
Quantity: 1
Contributing **Non-Contributing:**
Valuable Asset:

Artist/Designer:
Origin Date: 1934-1936
Measurements:
Materials:
Condition: Good
Description:

Notes:

Reference Sources:

Observation Date: 11/14/2008
Recorder: Amanda Kainer



Photo Range:

ID: 445
Space: B401
Room: B
Type: Fine Art
Sub-type: Lithograph
Item Name: Same as above
Deck: B Deck
Class: 1st Class (Cabin Class)
Original Location:
Location in Rm:
Relocation Notes:
Quantity: 1
Contributing **Non-Contributing:**
Valuable Asset:

Artist/Designer:
Origin Date: 1989
Measurements:
Materials:
Condition: Good
Description: "Jewel of the Sea."
Notes:

Reference Sources:

Observation Date: 11/14/2008
Recorder: Amanda Kainer



Photo Range:

Queen Mary Inventory Record

ID: 1074
Space: B401
Room: B
Type: Furniture, Built-in
Sub-type: Table
Item Name: Table, bedside with shelves
Deck: B Deck
Class: 1st Class (Cabin Class)
Original Location:
Location in Rm:
Relocation Notes:
Quantity: 1
Contributing **Non-Contributing:**
Valuable Asset:

Artist/Designer:
Origin Date:
Measurements:
Materials:
Condition: Fair
Description:

Notes:

Reference Sources:

Observation Date: 11/14/2008
Recorder: Amanda Kainer



Photo Range:

ID: 1417
Space: B401
Room: B
Type: Furniture, Built-in
Sub-type: Dresser
Item Name: Dresser, specialty
Deck: B Deck
Class: 1st Class (Cabin Class)
Original Location:
Location in Rm:
Relocation Notes:
Quantity: 1
Contributing **Non-Contributing:**
Valuable Asset:

Artist/Designer:
Origin Date:
Measurements:
Materials:
Condition: Fair
Description:

Notes: Granite (non-original).

Reference Sources:

Observation Date: 11/14/2008
Recorder: Amanda Kainer



Photo Range:

Queen Mary Inventory Record

ID: 1303
Space: B402
Room: A
Type: Room photo
Sub-type:
Item Name:
Deck: B Deck
Class: 1st Class (Cabin Class)
Original Location:
Location in Rm:
Relocation Notes:
Quantity:
Contributing Non-Contributing:
Valuable Asset:

Artist/Designer:
Origin Date:
Measurements:
Materials:
Condition:
Description:

Notes:

Reference Sources:

Observation Date: 11/14/2008
Recorder: Amanda Kainer



Photo Range:
P1030876-P1030878

ID: 148
Space: B402
Room: A
Type: Furniture, Built-in
Sub-type: Desk
Item Name: Desk, corner
Deck: B Deck
Class: 1st Class (Cabin Class)
Original Location:
Location in Rm:
Relocation Notes:
Quantity: 1
Contributing Non-Contributing:
Valuable Asset:

Artist/Designer:
Origin Date:
Measurements:
Materials:
Condition: Fair
Description:

Notes:

Reference Sources:

Observation Date: 11/14/2008
Recorder: Amanda Kainer



Photo Range:

Queen Mary Inventory Record

ID: 4023
Space: B402
Room: A
Type: Hardware
Sub-type: Door Knob Set

Item Name: Door Knob, modified
Deck: B Deck
Class: 1st Class (Cabin Class)
Original Location:

Location in Rm:

Relocation Notes:

Quantity: 2

Contributing **Non-Contributing:**

Valuable Asset:

Artist/Designer:
Origin Date:
Measurements:
Materials: Roanoid, plastic

Condition: Good
Description: Oval door knob with throw bolt.
Notes:

Reference Sources:

The Queen Mary (The Shipbuilder), p. 146, 158

Observation Date: 11/14/2008

Recorder: Amanda Kainer



Photo Range:

P1030935

ID: 4268
Space: B402
Room: A
Type: Furniture, Built-in
Sub-type: Headboard
Item Name: Headboard, ensemble with symmetrical shelves and bedside tables

Deck: B Deck
Class: 1st Class (Cabin Class)
Original Location:

Location in Rm:

Relocation Notes:

Quantity: 1

Contributing **Non-Contributing:**

Valuable Asset:

Artist/Designer:
Origin Date:
Measurements:
Materials:
Condition: Good
Description:

Notes:

Reference Sources:

Observation Date: 11/14/2008

Recorder: Amanda Kainer



Photo Range:

P1030884-P1030886

Queen Mary Inventory Record

ID: 978
Space: B402
Room: A
Type: Heating and Ventilation
Sub-type: Heater
Item Name: Heater, specialty
Deck: B Deck
Class: 1st Class (Cabin Class)
Original Location:
Location in Rm:
Relocation Notes:
Quantity: 1
Contributing **Non-Contributing:**
Valuable Asset:

Artist/Designer:
Origin Date: 1934-1936
Measurements:
Materials:
Condition: Fair
Description:

Notes:
Reference Sources:

Observation Date: 11/14/2008
Recorder: Amanda Kainer



Photo Range:

ID: 997
Space: B402
Room: A
Type: Hardware
Sub-type: Hook
Item Name: Hook, double
Deck: B Deck
Class: 1st Class (Cabin Class)
Original Location:
Location in Rm:
Relocation Notes:
Quantity: 2
Contributing **Non-Contributing:**
Valuable Asset:

Artist/Designer:
Origin Date:
Measurements:
Materials: Roanoid
Condition: Good
Description:

Notes:
Reference Sources:

Observation Date: 11/14/2008
Recorder: Amanda Kainer



Photo Range:

Queen Mary Inventory Record

ID: 53
Space: B402
Room: A
Type: Fine Art
Sub-type: Lithograph
Item Name: Same as above
Deck: B Deck
Class: 1st Class (Cabin Class)
Original Location:
Location in Rm:
Relocation Notes:
Quantity: 1
Contributing **Non-Contributing:**
Valuable Asset:

Artist/Designer:
Origin Date: 1989
Measurements:
Materials:
Condition: Good
Description:
"Jewel of the Sea."
Notes:



Reference Sources:

Observation Date: 11/14/2008
Recorder: Amanda Kainer

Photo Range:

ID: 4123
Space: B402
Room: A
Type: Furniture, Built-in
Sub-type: Closet
Item Name: Wardrobe
Deck: B Deck
Class: 1st Class (Cabin Class)
Original Location:
Location in Rm:
Relocation Notes:
Quantity: 1
Contributing **Non-Contributing:**
Valuable Asset:

Artist/Designer:
Origin Date:
Measurements:
Materials:
Condition: Fair
Description:
Notes:



Reference Sources:

Observation Date: 11/14/2008
Recorder: Amanda Kainer

Photo Range:

Queen Mary Inventory Record

ID: 1335
Space: B402
Room: A
Type: Heating and Ventilation
Sub-type: Fan
Item Name: Same as above
Deck: B Deck
Class: 1st Class (Cabin Class)

Original Location:

Location in Rm:

Relocation Notes:

Quantity: 1

Contributing **Non-Contributing:**

Valuable Asset:

Artist/Designer:

Origin Date: 1934-1936

Measurements: Base: 10 in. D; Head: 14 in. D

Materials: Metal

Condition: Fair

Description:

Wall-mounted open grill circular fan with controls for fast, medium, and slow.

Notes:

Inoperable.

Reference Sources:

The Queen Mary (The Shipbuilder), p. 145-6

Observation Date: 11/14/2008

Recorder: Amanda Kainer



Photo Range:

ID: 3409
Space: B402
Room: B
Type: Room photo
Sub-type:
Item Name:
Deck: B Deck
Class: 1st Class (Cabin Class)

Original Location:

Location in Rm:

Relocation Notes:

Quantity:

Contributing **Non-Contributing:**

Valuable Asset:

Artist/Designer:

Origin Date:

Measurements:

Materials:

Condition:

Description:

Notes:

Reference Sources:

Observation Date: 11/14/2008

Recorder: Amanda Kainer



Photo Range:

P1030860-P1030864

Queen Mary Inventory Record

ID: 3691
Space: B402
Room: B
Type: Bathroom Fixture
Sub-type: Wash Basin
Item Name: Basin, replacement fittings
Deck: B Deck
Class: 1st Class (Cabin Class)

Artist/Designer:
Origin Date:
Measurements:
Materials: White glazed vitreous china
Condition: Fair
Description:

Shape matches original basin. In some cases, Shanks maker's mark is extant. Often original brackets and plumbing. Spigot and handles replaced.

Notes:

Original Location:

Location in Rm:

Relocation Notes:

Quantity: 1

Contributing **Non-Contributing:**

Valuable Asset:

Reference Sources:

The Queen Mary (The Shipbuilder), p. 190

Observation Date: 11/14/2008

Recorder: Amanda Kainer



Photo Range:

ID: 330
Space: B402
Room: B
Type: Furniture, Built-in
Sub-type: Cabinet
Item Name: Cabinet, wide
Deck: B Deck
Class: 1st Class (Cabin Class)

Artist/Designer:
Origin Date: 1934-1936
Measurements:
Materials:
Condition: Fair
Description: Mirrored door with single shelf below. Roanoid or plastic handle.
Notes:

Original Location:

Location in Rm:

Relocation Notes:

Quantity: 1

Contributing **Non-Contributing:**

Valuable Asset:

Reference Sources:

Observation Date: 11/14/2008

Recorder: Amanda Kainer



Photo Range:

Queen Mary Inventory Record

ID: 3971
Space: B402
Room: B
Type: Heating and Ventilation
Sub-type: Heater
Item Name: Heater, standard
Deck: B Deck
Class: 1st Class (Cabin Class)
Original Location:
Location in Rm:
Relocation Notes:
Quantity: 1
Contributing **Non-Contributing:**
Valuable Asset:

Artist/Designer:
Origin Date: 1934-1936
Measurements:
Materials:
Condition: Good
Description:

Notes:

Reference Sources:

Observation Date: 11/14/2008
Recorder: Amanda Kainer



Photo Range:

ID: 4040
Space: B402
Room: B
Type: Hardware
Sub-type: Hook
Item Name: Hook, double
Deck: B Deck
Class: 1st Class (Cabin Class)
Original Location:
Location in Rm:
Relocation Notes:
Quantity: 1
Contributing **Non-Contributing:**
Valuable Asset:

Artist/Designer:
Origin Date:
Measurements:
Materials: Roanoid
Condition: Good
Description:

Notes:

Reference Sources:

Observation Date: 11/14/2008
Recorder: Amanda Kainer



Photo Range:

Queen Mary Inventory Record

ID: 1160
Space: B402
Room: B
Type: Bathroom Fixture
Sub-type: Toilet
Item Name: Same as above
Deck: B Deck
Class: 1st Class (Cabin Class)

Original Location:

Location in Rm:

Relocation Notes:

Quantity: 1

Contributing **Non-Contributing:**

Valuable Asset:

Artist/Designer:

Origin Date:

Measurements:

Materials:

Condition: Fair

Description:

Non-original bowls, seats, and lids. Plumbing is often updated and push handles reproduced.

Notes:

Reference Sources:

Observation Date: 11/14/2008

Recorder: Amanda Kainer

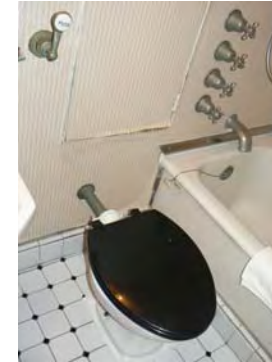

Photo Range:

ID: 3171
Space: B402
Room: B
Type: Furniture, Built-in
Sub-type: Table
Item Name: Table, bedside with shelves
Deck: B Deck
Class: 1st Class (Cabin Class)

Original Location:

Location in Rm:

Relocation Notes:

Quantity: 1

Contributing **Non-Contributing:**

Valuable Asset:

Artist/Designer:

Origin Date:

Measurements:

Materials:

Condition: Good

Description:

Notes:

Reference Sources:

Observation Date: 11/14/2008

Recorder: Amanda Kainer



Photo Range:

Queen Mary Inventory Record

ID: 63
Space: B402
Room: B
Type: Bathroom Fixture
Sub-type: Tub
Item Name: Tub, replacement or original fittings
Deck: B Deck
Class: 1st Class (Cabin Class)

Original Location:

Location in Rm:

Relocation Notes:

Quantity: 1

Contributing **Non-Contributing:**

Valuable Asset:

Artist/Designer:
Origin Date: 1934-1936
Measurements:
Materials: Porcelain enamel, metal
Condition: Fair
Description:

Often original tub with replacement fittings. In some cases, original Formica walls are extant.

Notes:

Reference Sources:

The Queen Mary (The Shipbuilder), p. 189, 190

Observation Date: 11/14/2008

Recorder: Amanda Kainer

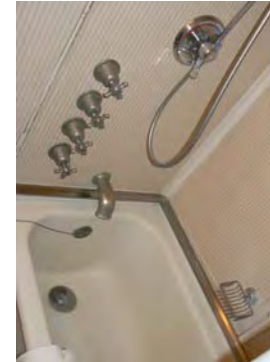

Photo Range:

ID: 4512
Space: B402
Room: B
Type: Furniture, Built-in
Sub-type: Dresser
Item Name: Dresser, specialty
Deck: B Deck
Class: 1st Class (Cabin Class)

Original Location:

Location in Rm:

Relocation Notes:

Quantity: 1

Contributing **Non-Contributing:**

Valuable Asset:

Artist/Designer:
Origin Date:
Measurements:
Materials:
Condition: Fair
Description:

Notes: Granite (non-original).

Reference Sources:

Observation Date: 11/14/2008

Recorder: Amanda Kainer



Photo Range:

Queen Mary Inventory Record

ID: 1291
Space: B402
Room: B
Type: Hardware
Sub-type: Door Knob Set

Item Name: Door Knob, modified
Deck: B Deck
Class: 1st Class (Cabin Class)
Original Location:
Location in Rm:
Relocation Notes:
Quantity: 2
Contributing **Non-Contributing:**
Valuable Asset:

Artist/Designer:
Origin Date:
Measurements:
Materials: Roanoid
Condition: Poor
Description: Oval door knob.
Notes: Missing remainder of set.
Reference Sources: The Queen Mary (The Shipbuilder), p. 146, 158
Observation Date: 11/14/2008
Recorder: Amanda Kainer



Photo Range:
P1030873

ID: 3768
Space: B403
Room:
Type: Room photo
Sub-type:
Item Name:
Deck: B Deck
Class: 1st Class (Cabin Class)
Original Location:
Location in Rm:
Relocation Notes:
Quantity:
Contributing **Non-Contributing:**
Valuable Asset:

Artist/Designer:
Origin Date:
Measurements:
Materials:
Condition:
Description:
Notes:
Reference Sources:
Observation Date: 11/14/2008
Recorder: Amanda Kainer



Photo Range:
P1030801-P1030807

Queen Mary Inventory Record

ID: 1176
Space: B403
Room:
Type: Furniture, Built-in
Sub-type: Cabinet
Item Name: Cabinet, three-part
Deck: B Deck
Class: 1st Class (Cabin Class)

Artist/Designer:
Origin Date: 1934-1936
Measurements:
Materials:
Condition: Fair
Description: Central mirrored cabinet flanked by triangular-shaped mirrored side cabinets. Roanoid push-button handles.
Notes:



Original Location:

Location in Rm:

Relocation Notes:

Quantity: 1

Contributing **Non-Contributing:**

Valuable Asset:

Reference Sources:

Observation Date: 11/14/2008

Recorder: Amanda Kainer

Photo Range:

ID: 3280
Space: B403
Room:
Type: Furniture, Built-in
Sub-type: Cabinet
Item Name: Cabinet, wide
Deck: B Deck
Class: 1st Class (Cabin Class)

Artist/Designer:
Origin Date: 1934-1936
Measurements:
Materials:
Condition: Fair
Description: Mirrored door with single shelf below. Roanoid or plastic handle.
Notes:



Original Location:

Location in Rm:

Relocation Notes:

Quantity: 1

Contributing **Non-Contributing:**

Valuable Asset:

Reference Sources:

Observation Date: 11/14/2008

Recorder: Amanda Kainer

Photo Range:

Queen Mary Inventory Record

ID: 794
Space: B403
Room:
Type: Furniture, Built-in
Sub-type: Desk
Item Name: Desk, rectangular two-drawer
Deck: B Deck
Class: 1st Class (Cabin Class)
Original Location:
Location in Rm:
Relocation Notes:
Quantity: 1
Contributing **Non-Contributing:**
Valuable Asset:

Artist/Designer:
Origin Date:
Measurements:
Materials:
Condition: Good
Description:

Notes:

Reference Sources:

Observation Date: 11/14/2008
Recorder: Amanda Kainer



Photo Range:

ID: 3964
Space: B403
Room:
Type: Furniture, Built-in
Sub-type: Headboard
Item Name: Headboard, ensemble with symmetrical shelves and bedside tables
Deck: B Deck
Class: 1st Class (Cabin Class)
Original Location:
Location in Rm:
Relocation Notes:
Quantity: 1
Contributing **Non-Contributing:**
Valuable Asset:

Artist/Designer:
Origin Date:
Measurements:
Materials:
Condition: Good
Description:

Notes:

Reference Sources:

Observation Date: 11/14/2008
Recorder: Amanda Kainer



Photo Range:
P1030815-P1030817

Queen Mary Inventory Record

ID: 446
Space: B403
Room:
Type: Heating and Ventilation
Sub-type: Heater
Item Name: Heater, standard
Deck: B Deck
Class: 1st Class (Cabin Class)
Original Location:
Location in Rm:
Relocation Notes:
Quantity: 1
Contributing **Non-Contributing:**
Valuable Asset:

Artist/Designer:
Origin Date: 1934-1936
Measurements:
Materials:
Condition: Good
Description:
Notes:
Reference Sources:



Photo Range:

Observation Date: 11/14/2008
Recorder: Amanda Kainer

ID: 1001
Space: B403
Room:
Type: Hardware
Sub-type: Hook
Item Name: Hook, double
Deck: B Deck
Class: 1st Class (Cabin Class)
Original Location:
Location in Rm:
Relocation Notes:
Quantity: 3
Contributing **Non-Contributing:**
Valuable Asset:

Artist/Designer:
Origin Date:
Measurements:
Materials: Roanoid
Condition: Good
Description:
Notes:
Reference Sources:

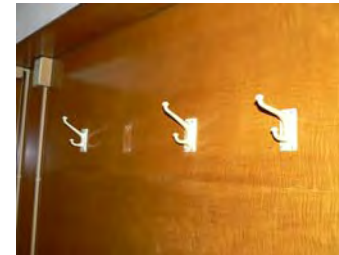

Photo Range:

Observation Date: 11/14/2008
Recorder: Amanda Kainer

Queen Mary Inventory Record

ID: 926
Space: B403
Room:
Type: Hardware
Sub-type: Hook

Item Name: Hook, double
Deck: B Deck
Class: 1st Class (Cabin Class)
Original Location:
Location in Rm:
Relocation Notes:
Quantity: 1
Contributing **Non-Contributing:**
Valuable Asset:

Artist/Designer:
Origin Date:
Measurements:
Materials: Roanoid

Condition: Good
Description:
Notes:

Reference Sources:

Observation Date: 11/14/2008
Recorder: Amanda Kainer



Photo Range:

ID: 3132
Space: B403
Room:
Type: Bathroom Fixture
Sub-type: Toilet
Item Name: Same as above
Deck: B Deck
Class: 1st Class (Cabin Class)

Original Location:
Location in Rm:
Relocation Notes:
Quantity: 1
Contributing **Non-Contributing:**
Valuable Asset:

Artist/Designer:
Origin Date:
Measurements:
Materials:
Condition: Fair
Description: Non-original bowls, seats, and lids. Plumbing is often updated and push handles reproduced.
Notes:

Reference Sources:

Observation Date: 11/14/2008
Recorder: Amanda Kainer



Photo Range:

Queen Mary Inventory Record

ID: 934
Space: B403
Room:
Type: Fine Art
Sub-type: Lithograph
Item Name: Same as above
Deck: B Deck
Class: 1st Class (Cabin Class)
Original Location:
Location in Rm:
Relocation Notes:
Quantity: 1
Contributing **Non-Contributing:**
Valuable Asset:

Artist/Designer:
Origin Date: 1989
Measurements:
Materials:
Condition: Good
Description:
"Jewel of the Sea."
Notes:

Reference Sources:

Observation Date: 11/14/2008
Recorder: Amanda Kainer



Photo Range:

ID: 1412
Space: B403
Room:
Type: Hardware
Sub-type: Luggage Hardware
Item Name: Same as above
Deck: B Deck
Class: 1st Class (Cabin Class)
Original Location:
Location in Rm:
Relocation Notes:
Quantity: 5
Contributing **Non-Contributing:**
Valuable Asset:

Artist/Designer:
Origin Date: 1934-1936
Measurements:
Materials: brass
Condition: Good
Description:
Notes:

Reference Sources:

Observation Date: 11/14/2008
Recorder: Amanda Kainer



Photo Range:

Queen Mary Inventory Record

ID: 3200
Space: B403
Room:
Type: Bathroom Fixture
Sub-type: Tub
Item Name: Tub, replacement or original fittings
Deck: B Deck
Class: 1st Class (Cabin Class)

Original Location:

Location in Rm:

Relocation Notes:

Quantity: 1

Contributing **Non-Contributing:**

Valuable Asset:

Artist/Designer:
Origin Date: 1934-1936
Measurements:
Materials: Porcelain enamel, metal
Condition: Fair
Description:

Often original tub with replacement fittings. In some cases, original Formica walls are extant.

Notes:

Reference Sources:

The Queen Mary (The Shipbuilder), p. 189, 190

Observation Date: 11/14/2008

Recorder: Amanda Kainer



Photo Range:

ID: 4003
Space: B403
Room:
Type: Furniture, Built-in
Sub-type: Closet
Item Name: Wardrobe
Deck: B Deck
Class: 1st Class (Cabin Class)

Original Location:

Location in Rm:

Relocation Notes:

Quantity: 1

Contributing **Non-Contributing:**

Valuable Asset:

Artist/Designer:
Origin Date:
Measurements:
Materials:
Condition: Good
Description:

Notes:

Reference Sources:

Observation Date: 11/14/2008

Recorder: Amanda Kainer



Photo Range:

Queen Mary Inventory Record

ID: 4584
Space: B403
Room:
Type: Heating and Ventilation
Sub-type: Fan
Item Name: Same as above
Deck: B Deck
Class: 1st Class (Cabin Class)

Original Location:

Location in Rm:

Relocation Notes:

Quantity: 1

Contributing **Non-Contributing:**

Valuable Asset:

Artist/Designer:
Origin Date: 1934-1936
Measurements: Base: 10 in. D; Head: 14 in. D
Materials: Metal
Condition: Fair
Description: Wall-mounted open grill circular fan with controls for fast, medium, and slow.

Notes:
Inoperable.

Reference Sources:

The Queen Mary (The Shipbuilder), p. 145-6

Observation Date: 11/14/2008

Recorder: Amanda Kainer



Photo Range:

ID: 701
Space: B403
Room:
Type: Hardware
Sub-type: Door Knob Set
Item Name: Door Knob, modified
Deck: B Deck
Class: 1st Class (Cabin Class)

Original Location:

Location in Rm:

Relocation Notes:

Quantity: 3

Contributing **Non-Contributing:**

Valuable Asset:

Artist/Designer:
Origin Date:
Measurements:
Materials: Roanoid
Condition: Poor
Description: Oval door knob.

Notes:
Missing remainder of set.

Reference Sources:

The Queen Mary (The Shipbuilder), p. 146, 158

Observation Date: 11/14/2008

Recorder: Amanda Kainer



Photo Range:

P1030824, P1030825

Queen Mary Inventory Record

ID: 1128
Space: B404
Room:
Type: Room photo
Sub-type:
Item Name:
Deck: B Deck
Class: 1st Class (Cabin Class)
Original Location:
Location in Rm:
Relocation Notes:
Quantity:
Contributing **Non-Contributing:**
Valuable Asset:

Artist/Designer:
Origin Date:
Measurements:
Materials:
Condition:
Description:

Notes:

Reference Sources:

Observation Date: 11/14/2008
Recorder: Amanda Kainer



Photo Range:
P1030889-P1030892, P1030895

ID: 1078
Space: B404
Room:
Type: Furniture, Built-in
Sub-type: Cabinet
Item Name: Cabinet, three-part
Deck: B Deck
Class: 1st Class (Cabin Class)

Original Location:
Location in Rm:
Relocation Notes:
Quantity: 1
Contributing **Non-Contributing:**
Valuable Asset:

Artist/Designer:
Origin Date: 1934-1936
Measurements:
Materials:
Condition: Fair
Description:
Central mirrored cabinet flanked by triangular-shaped mirrored side cabinets. Roanoid push-button handles.
Notes:

Reference Sources:

Observation Date: 11/14/2008
Recorder: Amanda Kainer



Photo Range:

Queen Mary Inventory Record

ID: 3209
Space: B404
Room:
Type: Hardware
Sub-type: Door Knob Set

Item Name: Door Knob, modified
Deck: B Deck
Class: 1st Class (Cabin Class)
Original Location:
Location in Rm:
Relocation Notes:
Quantity: 3
Contributing **Non-Contributing:**
Valuable Asset:

Artist/Designer:
Origin Date:
Measurements:
Materials: Roanoid, wood

Condition: Poor
Description: Oval door knob with replacement escutcheon.
Notes:



Reference Sources:
The Queen Mary (The Shipbuilder), p. 146, 158
Observation Date: 11/14/2008
Recorder: Amanda Kainer

Photo Range:
P1030899, P1030901

ID: 59
Space: B404
Room:
Type: Furniture, Built-in
Sub-type: Headboard
Item Name: Headboard,ensemble with symmetrical shelves and bedside tables

Deck: B Deck
Class: 1st Class (Cabin Class)
Original Location:
Location in Rm:
Relocation Notes:
Quantity: 1
Contributing **Non-Contributing:**
Valuable Asset:

Artist/Designer:
Origin Date:
Measurements:
Materials:
Condition: Fair
Description:



Notes:

Reference Sources:

Observation Date: 11/14/2008
Recorder: Amanda Kainer

Photo Range:
P1030902-P1030904

Queen Mary Inventory Record

ID: 892
Space: B404
Room:
Type: Heating and Ventilation
Sub-type: Heater
Item Name: Heater, standard
Deck: B Deck
Class: 1st Class (Cabin Class)
Original Location:
Location in Rm:
Relocation Notes:
Quantity: 1
Contributing **Non-Contributing:**
Valuable Asset:

Artist/Designer:
Origin Date: 1934-1936
Measurements:
Materials:
Condition: Good
Description:
Notes:
Reference Sources:
Observation Date: 11/14/2008
Recorder: Amanda Kainer



Photo Range:

ID: 4598
Space: B404
Room:
Type: Hardware
Sub-type: Hook
Item Name: Hook, double
Deck: B Deck
Class: 1st Class (Cabin Class)
Original Location:
Location in Rm:
Relocation Notes:
Quantity: 1
Contributing **Non-Contributing:**
Valuable Asset:

Artist/Designer:
Origin Date:
Measurements:
Materials: Roanoid
Condition: Good
Description:
Notes:
Reference Sources:
Observation Date: 11/14/2008
Recorder: Amanda Kainer



Photo Range:

Queen Mary Inventory Record

ID: 3531
Space: B404
Room:
Type: Hardware
Sub-type: Hook

Item Name: Hook, double
Deck: B Deck
Class: 1st Class (Cabin Class)
Original Location:
Location in Rm:
Relocation Notes:
Quantity: 3
Contributing **Non-Contributing:**
Valuable Asset:

Artist/Designer:
Origin Date:
Measurements:
Materials: Roanoid

Condition: Good
Description:
Notes:

Reference Sources:

Observation Date: 11/14/2008
Recorder: Amanda Kainer



Photo Range:
P1030912

ID: 603
Space: B404
Room:
Type: Bathroom Fixture
Sub-type: Toilet
Item Name: Same as above
Deck: B Deck
Class: 1st Class (Cabin Class)

Original Location:
Location in Rm:
Relocation Notes:
Quantity: 1
Contributing **Non-Contributing:**
Valuable Asset:

Artist/Designer:
Origin Date:
Measurements:
Materials:
Condition: Fair
Description: Non-original bowls, seats, and lids. Plumbing is often updated and push handles reproduced.
Notes:

Reference Sources:

Observation Date: 11/14/2008
Recorder: Amanda Kainer



Photo Range:

Queen Mary Inventory Record

ID: 734
Space: B404
Room:
Type: Fine Art
Sub-type: Lithograph
Item Name: Same as above
Deck: B Deck
Class: 1st Class (Cabin Class)
Original Location:
Location in Rm:
Relocation Notes:
Quantity: 1
Contributing **Non-Contributing:**
Valuable Asset:

Artist/Designer:
Origin Date: 1989
Measurements:
Materials:
Condition: Good
Description:
"Jewel of the Sea."
Notes:



Reference Sources:

Observation Date: 11/14/2008
Recorder: Amanda Kainer

Photo Range:

ID: 605
Space: B404
Room:
Type: Bathroom Fixture
Sub-type: Tub
Item Name: Tub, replacement or original fittings
Deck: B Deck
Class: 1st Class (Cabin Class)
Original Location:
Location in Rm:
Relocation Notes:
Quantity: 1
Contributing **Non-Contributing:**
Valuable Asset:

Artist/Designer:
Origin Date: 1934-1936
Measurements:
Materials: Porcelain enamel, metal
Condition: Fair
Description:
Often original tub with replacement fittings. In some cases, original Formica walls are extant.
Notes:

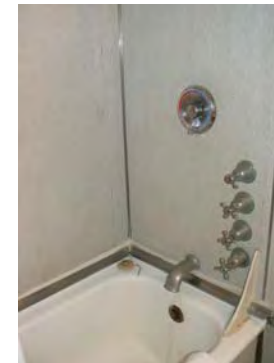

Reference Sources:

The Queen Mary (The Shipbuilder), p. 189, 190
Observation Date: 11/14/2008
Recorder: Amanda Kainer

Photo Range:

Queen Mary Inventory Record

ID: 3618
Space: B404
Room:
Type: Furniture, Built-in
Sub-type: Closet
Item Name: Wardrobe
Deck: B Deck
Class: 1st Class (Cabin Class)
Original Location:
Location in Rm:
Relocation Notes:
Quantity: 1
Contributing **Non-Contributing:**
Valuable Asset:

Artist/Designer:
Origin Date:
Measurements:
Materials:
Condition: Good
Description:

Notes:

Reference Sources:

Observation Date: 11/14/2008
Recorder: Amanda Kainer



Photo Range:

ID: 708
Space: B404
Room:
Type: Furniture, Freestanding
Sub-type: Dresser
Item Name: Dresser, specialty
Deck: B Deck
Class: 1st Class (Cabin Class)
Original Location:
Location in Rm:
Relocation Notes:
Quantity: 1
Contributing **Non-Contributing:**
Valuable Asset:

Artist/Designer:
Origin Date:
Measurements:
Materials:
Condition: Fair
Description:

Notes:
Granite (non-original).

Reference Sources:

Observation Date: 11/14/2008
Recorder: Amanda Kainer



Photo Range:

Queen Mary Inventory Record

ID: 250
Space: B404
Room:
Type: Heating and Ventilation
Sub-type: Fan
Item Name: Same as above
Deck: B Deck
Class: 1st Class (Cabin Class)

Original Location:

Location in Rm:

Relocation Notes:

Quantity: 1

Contributing **Non-Contributing:**

Valuable Asset:

Artist/Designer:
Origin Date: 1934-1936
Measurements: Base: 10 in. D; Head: 14 in. D
Materials: Metal
Condition: Fair
Description: Wall-mounted open grill circular fan with controls for fast, medium, and slow.

Notes:
Inoperable.

Reference Sources:

The Queen Mary (The Shipbuilder), p. 145-6

Observation Date: 11/14/2008

Recorder: Amanda Kainer



Photo Range:

ID: 450
Space: B405
Room:
Type: Room photo
Sub-type:
Item Name:
Deck: B Deck
Class: 1st Class (Cabin Class)

Original Location:

Location in Rm:

Relocation Notes:

Quantity:

Contributing **Non-Contributing:**

Valuable Asset:

Artist/Designer:
Origin Date:
Measurements:
Materials:
Condition:
Description:

Notes:

Reference Sources:

Observation Date: 11/14/2008

Recorder: Amanda Kainer



Photo Range:

P1030830-P1030834, P1030859, P1030849

Queen Mary Inventory Record

ID: 3863
Space: B405
Room:
Type: Bathroom Fixture
Sub-type: Wash Basin
Item Name: Basin, replacement fittings
Deck: B Deck
Class: 1st Class (Cabin Class)

Artist/Designer:
Origin Date:
Measurements:
Materials: White glazed vitreous china
Condition: Fair
Description:

Shape matches original basin. In some cases, Shanks maker's mark is extant. Often original brackets and plumbing. Spigot and handles replaced.

Notes:

Original Location:

Location in Rm:

Relocation Notes:

Quantity: 1

Contributing **Non-Contributing:**

Valuable Asset:

Reference Sources:

The Queen Mary (The Shipbuilder), p. 190

Observation Date: 11/14/2008

Recorder: Amanda Kainer



Photo Range:

ID: 643
Space: B405
Room:
Type: Furniture, Built-in
Sub-type: Cabinet
Item Name: Cabinet, narrow
Deck: B Deck
Class: 1st Class (Cabin Class)

Artist/Designer:
Origin Date: 1934-1936
Measurements:
Materials:
Condition: Fair
Description: Mirrored door with single shelf below. Roanoid or plastic handle.
Notes:

Original Location:

Location in Rm:

Relocation Notes:

Quantity: 1

Contributing **Non-Contributing:**

Valuable Asset:

Reference Sources:

The Queen Mary (The Shipbuilder), p. 190

Observation Date: 11/14/2008

Recorder: Amanda Kainer



Photo Range:

Queen Mary Inventory Record

ID: 3972
Space: B405
Room:
Type: Furniture, Built-in
Sub-type: Cabinet
Item Name: Cabinet, three-part
Deck: B Deck
Class: 1st Class (Cabin Class)

Artist/Designer:
Origin Date: 1934-1936
Measurements:
Materials:
Condition: Fair
Description: Central mirrored cabinet flanked by triangular-shaped mirrored side cabinets. Roanoid push-button handles.
Notes:



Original Location:

Location in Rm:

Relocation Notes:

Quantity: 1

Contributing **Non-Contributing:**

Valuable Asset:

Reference Sources:

Observation Date: 11/14/2008

Recorder: Amanda Kainer

Photo Range:

ID: 1136
Space: B405
Room:
Type: Hardware
Sub-type: Door Knob Set
Item Name: Door Knob, modified
Deck: B Deck
Class: 1st Class (Cabin Class)

Artist/Designer:
Origin Date:
Measurements:
Materials: Roanoid, plastic
Condition: Poor
Description: Oval door knob with throw bolt.
Notes:



Original Location:

Location in Rm:

Relocation Notes:

Quantity: 1

Contributing **Non-Contributing:**

Valuable Asset:

Reference Sources:

The Queen Mary (The Shipbuilder), p. 146, 158

Observation Date: 11/14/2008

Recorder: Amanda Kainer

Photo Range:

P1030851, P1030853-P1030855

Queen Mary Inventory Record

ID: 1385
Space: B405
Room:
Type: Furniture, Built-in
Sub-type: Closet
Item Name: Double, flat panel
Deck: B Deck
Class: 1st Class (Cabin Class)
Original Location:
Location in Rm:
Relocation Notes:
Quantity: 2
Contributing Non-Contributing:
Valuable Asset:

Artist/Designer:
Origin Date: 1934-1936
Measurements:
Materials:
Condition: Good
Description:
Notes:
Reference Sources:



Observation Date: 11/14/2008
Recorder: Amanda Kainer

Photo Range:

ID: 3424
Space: B405
Room:
Type: Furniture, Freestanding
Sub-type: Headboard
Item Name: Headboard, upholstered twin
Deck: B Deck
Class: 1st Class (Cabin Class)
Original Location:
Location in Rm:
Relocation Notes:
Quantity: 2
Contributing Non-Contributing:
Valuable Asset:

Artist/Designer:
Origin Date:
Measurements:
Materials:
Condition: Fair
Description:
Notes:
Reference Sources:



Observation Date: 11/14/2008
Recorder: Amanda Kainer

Photo Range:
P1030841

Queen Mary Inventory Record

ID: 9
Space: B405
Room:
Type: Heating and Ventilation
Sub-type: Heater
Item Name: Heater, standard
Deck: B Deck
Class: 1st Class (Cabin Class)
Original Location:
Location in Rm:
Relocation Notes:
Quantity: 1
Contributing **Non-Contributing:**
Valuable Asset:

Artist/Designer:
Origin Date: 1934-1936
Measurements:
Materials:
Condition: Good
Description:
Notes:
Reference Sources:



Observation Date: 11/14/2008
Recorder: Amanda Kainer

Photo Range:

ID: 3216
Space: B405
Room:
Type: Hardware
Sub-type: Hook
Item Name: Hook, double
Deck: B Deck
Class: 1st Class (Cabin Class)
Original Location:
Location in Rm:
Relocation Notes:
Quantity: 2
Contributing **Non-Contributing:**
Valuable Asset:

Artist/Designer:
Origin Date:
Measurements:
Materials: Roanoid
Condition: Good
Description:
Notes:
Reference Sources:

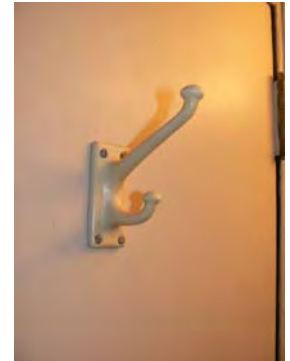

Observation Date: 11/14/2008
Recorder: Amanda Kainer

Photo Range:
P1030857

Queen Mary Inventory Record

ID: 3265
Space: B405
Room:
Type: Bathroom Fixture
Sub-type: Toilet
Item Name: Same as above
Deck: B Deck
Class: 1st Class (Cabin Class)

Original Location:

Location in Rm:

Relocation Notes:

Quantity: 1

Contributing **Non-Contributing:**

Valuable Asset:

Artist/Designer:

Origin Date:

Measurements:

Materials:

Condition: Fair

Description:

Non-original bowls, seats, and lids. Plumbing is often updated and push handles reproduced.

Notes:

Reference Sources:

Observation Date: 11/14/2008

Recorder: Amanda Kainer



Photo Range:

ID: 3680
Space: B405
Room:
Type: Fine Art
Sub-type: Lithograph
Item Name: Same as above
Deck: B Deck
Class: 1st Class (Cabin Class)

Original Location:

Location in Rm:

Relocation Notes:

Quantity: 1

Contributing **Non-Contributing:**

Valuable Asset:

Artist/Designer:

Origin Date: 1989

Measurements:

Materials:

Condition: Good

Description:

"Jewel of the Sea."

Notes:

Reference Sources:

Observation Date: 11/14/2008

Recorder: Amanda Kainer

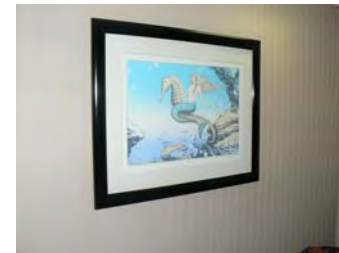

Photo Range:

Queen Mary Inventory Record

ID: 508
Space: B405
Room:
Type: Hardware
Sub-type: Towel Bar

Item Name: Same as above
Deck: B Deck
Class: 1st Class (Cabin Class)
Original Location:
Location in Rm:
Relocation Notes:
Quantity: 1
Contributing **Non-Contributing:**
Valuable Asset:

Artist/Designer:
Origin Date: 1934-1936
Measurements:
Materials: Roanoid
Condition: Fair
Description:

Notes:

Reference Sources:

The Queen Mary (The Shipbuilder), p. 158

Observation Date: 11/14/2008

Recorder: Amanda Kainer



Photo Range:

ID: 4261
Space: B405
Room:
Type: Furniture, Built-in
Sub-type: Table
Item Name: Table, bedside with shelves
Deck: B Deck
Class: 1st Class (Cabin Class)
Original Location:
Location in Rm:
Relocation Notes:
Quantity: 1
Contributing **Non-Contributing:**
Valuable Asset:

Artist/Designer:
Origin Date:
Measurements:
Materials:
Condition: Fair
Description:

Notes:

Reference Sources:

Observation Date: 11/14/2008

Recorder: Amanda Kainer



Photo Range:

Queen Mary Inventory Record

ID: 4442
Space: B405
Room:
Type: Furniture, Built-in
Sub-type: Table
Item Name: Table, writing fold-out
Deck: B Deck
Class: 1st Class (Cabin Class)
Original Location:
Location in Rm:
Relocation Notes:
Quantity: 1
Contributing **Non-Contributing:**
Valuable Asset:

Artist/Designer:
Origin Date:
Measurements:
Materials:
Condition: Fair
Description:

Notes:

Reference Sources:

Observation Date: 11/14/2008
Recorder: Amanda Kainer



Photo Range:

ID: 3639
Space: B405
Room:
Type: Bathroom Fixture
Sub-type: Tub
Item Name: Tub, replacement or original fittings
Deck: B Deck
Class: 1st Class (Cabin Class)
Original Location:
Location in Rm:
Relocation Notes:
Quantity: 1
Contributing **Non-Contributing:**
Valuable Asset:

Artist/Designer:
Origin Date: 1934-1936
Measurements:
Materials: Porcelain enamel, metal
Condition: Fair
Description:
Notes: Often original tub with replacement fittings. In some cases, original Formica walls are extant.

Reference Sources:

The Queen Mary (The Shipbuilder), p. 189, 190
Observation Date: 11/14/2008
Recorder: Amanda Kainer

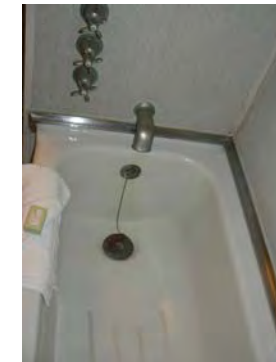

Photo Range:

Queen Mary Inventory Record

ID: 1093
Space: B405
Room:
Type: Furniture, Built-in
Sub-type: Table
Item Name: Table, dressing with mirror and side shelves, standard
Deck: B Deck
Class: 1st Class (Cabin Class)
Original Location:
Location in Rm:
Relocation Notes:
Quantity: 1
Contributing **Non-Contributing:**
Valuable Asset:

Artist/Designer:
Origin Date:
Measurements:
Materials:
Condition: Fair
Description:

Notes:
Mirror not original.
Reference Sources:

Observation Date: 11/14/2008
Recorder: Amanda Kainer



Photo Range:

ID: 4240
Space: B406
Room:
Type: Room photo
Sub-type:
Item Name:
Deck: B Deck
Class: 1st Class (Cabin Class)
Original Location:
Location in Rm:
Relocation Notes:
Quantity:
Contributing **Non-Contributing:**
Valuable Asset:

Artist/Designer:
Origin Date:
Measurements:
Materials:
Condition:
Description:

Notes:
Reference Sources:

Observation Date: 11/14/2008
Recorder: Amanda Kainer



Photo Range:
P1030914-P1030916

Queen Mary Inventory Record

ID: 251
Space: B406
Room:
Type: Bathroom Fixture
Sub-type: Wash Basin
Item Name: Basin, replacement fittings
Deck: B Deck
Class: 1st Class (Cabin Class)

Artist/Designer:
Origin Date:
Measurements:
Materials: White glazed vitreous china
Condition: Fair
Description:

Shape matches original basin. In some cases, Shanks maker's mark is extant. Often original brackets and plumbing. Spigot and handles replaced.

Notes:

Original Location:

Location in Rm:

Relocation Notes:

Quantity: 1

Contributing **Non-Contributing:**

Valuable Asset:

Reference Sources:

The Queen Mary (The Shipbuilder), p. 190

Observation Date: 11/14/2008

Recorder: Amanda Kainer



Photo Range:

ID: 3970
Space: B406
Room:
Type: Furniture, Built-in
Sub-type: Cabinet
Item Name: Cabinet, narrow
Deck: B Deck
Class: 1st Class (Cabin Class)

Artist/Designer:
Origin Date: 1934-1936
Measurements:
Materials:
Condition: Fair

Description: Mirrored door with single shelf below. Roanoid or plastic handle.

Notes:

Original Location:

Location in Rm:

Relocation Notes:

Quantity: 1

Contributing **Non-Contributing:**

Valuable Asset:

Reference Sources:

The Queen Mary (The Shipbuilder), p. 190

Observation Date: 11/14/2008

Recorder: Amanda Kainer



Photo Range:

Queen Mary Inventory Record

ID: 4465
Space: B406
Room:
Type: Furniture, Built-in
Sub-type: Cabinet
Item Name: Cabinet, three-part
Deck: B Deck
Class: 1st Class (Cabin Class)

Artist/Designer:
Origin Date: 1934-1936
Measurements:
Materials:
Condition: Fair
Description: Central mirrored cabinet flanked by triangular-shaped mirrored side cabinets. Roanoid push-button handles.
Notes:



Original Location:

Location in Rm:

Relocation Notes:

Quantity: 1

Contributing **Non-Contributing:**

Valuable Asset:

Reference Sources:

Observation Date: 11/14/2008

Recorder: Amanda Kainer

Photo Range:

ID: 728
Space: B406
Room:
Type: Hardware
Sub-type: Door Knob Set
Item Name: Door Knob, modified
Deck: B Deck
Class: 1st Class (Cabin Class)

Artist/Designer:
Origin Date:
Measurements:
Materials: Roanoid, plastic
Condition: Poor
Description: Oval door knob with throw bolt.
Notes:



Original Location:

Location in Rm:

Relocation Notes:

Quantity: 1

Contributing **Non-Contributing:**

Valuable Asset:

Reference Sources:

The Queen Mary (The Shipbuilder), p. 146, 158

Observation Date: 11/14/2008

Recorder: Amanda Kainer

Photo Range:

P1030921, P1030923

Queen Mary Inventory Record

ID: 4166
Space: B406
Room:
Type: Furniture, Built-in
Sub-type: Closet
Item Name: Double, flat panel
Deck: B Deck
Class: 1st Class (Cabin Class)
Original Location:
Location in Rm:
Relocation Notes:
Quantity: 2
Contributing **Non-Contributing:**
Valuable Asset:

Artist/Designer:
Origin Date: 1934-1936
Measurements:
Materials:
Condition: Good
Description:
Notes:
Reference Sources:



Observation Date: 11/14/2008
Recorder: Amanda Kainer

Photo Range:

ID: 842
Space: B406
Room:
Type: Furniture, Freestanding
Sub-type: Headboard
Item Name: Headboard, upholstered twin
Deck: B Deck
Class: 1st Class (Cabin Class)
Original Location:
Location in Rm:
Relocation Notes:
Quantity: 2
Contributing **Non-Contributing:**
Valuable Asset:

Artist/Designer:
Origin Date:
Measurements:
Materials:
Condition: Fair
Description:
Notes:
Reference Sources:



Observation Date: 11/14/2008
Recorder: Amanda Kainer

Photo Range:
P1030931

Queen Mary Inventory Record

ID: 4412
Space: B406
Room:
Type: Heating and Ventilation
Sub-type: Heater
Item Name: Heater, standard
Deck: B Deck
Class: 1st Class (Cabin Class)
Original Location:
Location in Rm:
Relocation Notes:
Quantity: 1
Contributing **Non-Contributing:**
Valuable Asset:

Artist/Designer:
Origin Date: 1934-1936
Measurements:
Materials:
Condition: Good
Description:
Notes:
Reference Sources:
Observation Date: 11/14/2008
Recorder: Amanda Kainer



Photo Range:

ID: 536
Space: B406
Room:
Type: Hardware
Sub-type: Hook
Item Name: Hook, double
Deck: B Deck
Class: 1st Class (Cabin Class)
Original Location:
Location in Rm:
Relocation Notes:
Quantity: 1
Contributing **Non-Contributing:**
Valuable Asset:

Artist/Designer:
Origin Date:
Measurements:
Materials: Roanoid
Condition: Good
Description:
Notes:
Reference Sources:
Observation Date: 11/14/2008
Recorder: Amanda Kainer

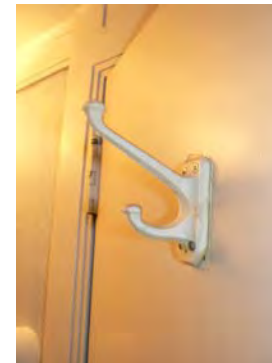

Photo Range:

Queen Mary Inventory Record

ID: 3141
Space: B406
Room:
Type: Bathroom Fixture
Sub-type: Toilet
Item Name: Same as above
Deck: B Deck
Class: 1st Class (Cabin Class)

Original Location:

Location in Rm:

Relocation Notes:

Quantity: 1

Contributing **Non-Contributing:**

Valuable Asset:

Artist/Designer:

Origin Date:

Measurements:

Materials:

Condition: Fair

Description:

Non-original bowls, seats, and lids. Plumbing is often updated and push handles reproduced.

Notes:

Reference Sources:

Observation Date: 11/14/2008

Recorder: Amanda Kainer



Photo Range:

ID: 711
Space: B406
Room:
Type: Hardware
Sub-type: Towel Bar
Item Name: Same as above
Deck: B Deck
Class: 1st Class (Cabin Class)

Original Location:

Location in Rm:

Relocation Notes:

Quantity: 1

Contributing **Non-Contributing:**

Valuable Asset:

Artist/Designer:

Origin Date: 1934-1936

Measurements:

Materials: Roanoid

Condition: Fair

Description:

Notes:

Reference Sources:

The Queen Mary (The Shipbuilder), p. 158

Observation Date: 11/14/2008

Recorder: Amanda Kainer



Photo Range:

Queen Mary Inventory Record

ID: 4190
Space: B406
Room:
Type: Furniture, Built-in
Sub-type: Table
Item Name: Table, bedside with shelves
Deck: B Deck
Class: 1st Class (Cabin Class)
Original Location:
Location in Rm:
Relocation Notes:
Quantity: 1
Contributing **Non-Contributing:**
Valuable Asset:

Artist/Designer:
Origin Date:
Measurements:
Materials:
Condition: Fair
Description:

Notes:

Reference Sources:

Observation Date: 11/14/2008
Recorder: Amanda Kainer



Photo Range:

ID: 912
Space: B406
Room:
Type: Furniture, Built-in
Sub-type: Table
Item Name: Table, writing fold-out
Deck: B Deck
Class: 1st Class (Cabin Class)
Original Location:
Location in Rm:
Relocation Notes:
Quantity: 1
Contributing **Non-Contributing:**
Valuable Asset:

Artist/Designer:
Origin Date:
Measurements:
Materials:
Condition: Fair
Description:

Notes:

Reference Sources:

Observation Date: 11/14/2008
Recorder: Amanda Kainer



Photo Range:

Queen Mary Inventory Record

ID: 80
Space: B406
Room:
Type: Bathroom Fixture
Sub-type: Tub
Item Name: Tub, replacement or original fittings
Deck: B Deck
Class: 1st Class (Cabin Class)

Original Location:

Location in Rm:

Relocation Notes:

Quantity: 1

Contributing **Non-Contributing:**

Valuable Asset:

Artist/Designer:
Origin Date: 1934-1936
Measurements:
Materials: Porcelain enamel, metal
Condition: Good
Description:

Often original tub with replacement fittings. In some cases, original Formica walls are extant.

Notes:

Reference Sources:

The Queen Mary (The Shipbuilder), p. 189, 190

Observation Date: 11/14/2008

Recorder: Amanda Kainer



Photo Range:

ID: 722
Space: B406
Room:
Type: Furniture, Built-in
Sub-type: Table
Item Name: Table, dressing with mirror and side shelves, standard
Deck: B Deck
Class: 1st Class (Cabin Class)

Original Location:

Location in Rm:

Relocation Notes:

Quantity: 1

Contributing **Non-Contributing:**

Valuable Asset:

Artist/Designer:
Origin Date:
Measurements:
Materials:
Condition: Fair
Description:

Notes:

Mirror not original.

Reference Sources:

Observation Date: 11/14/2008

Recorder: Amanda Kainer



Photo Range:

Queen Mary Inventory Record

ID: 3953
Space: B407
Room:
Type: Room photo
Sub-type:
Item Name:
Deck: B Deck
Class: 1st Class (Cabin Class)
Original Location:
Location in Rm:
Relocation Notes:
Quantity:
Contributing **Non-Contributing:**
Valuable Asset:

Artist/Designer:
Origin Date:
Measurements:
Materials:
Condition:
Description:

Notes:

Reference Sources:

Observation Date: 11/18/2008
Recorder: Amanda Kainer



Photo Range:
P1040132-P1040136

ID: 3182
Space: B407
Room:
Type: Bathroom Fixture
Sub-type: Wash Basin
Item Name: Basin, replacement fittings
Deck: B Deck
Class: 1st Class (Cabin Class)

Artist/Designer:
Origin Date:
Measurements:
Materials: White glazed vitreous china
Condition: Fair
Description: Shape matches original basin. In some cases, Shanks maker's mark is extant. Often original brackets and plumbing. Spigot and handles replaced.
Notes:



Original Location:
Location in Rm:
Relocation Notes:
Quantity: 1
Contributing **Non-Contributing:**
Valuable Asset:

Reference Sources:

The Queen Mary (The Shipbuilder), p. 190
Observation Date: 11/18/2008
Recorder: Amanda Kainer

Photo Range:

Queen Mary Inventory Record

ID: 3591
Space: B407
Room:
Type: Furniture, Built-in
Sub-type: Cabinet
Item Name: Cabinet, wide
Deck: B Deck
Class: 1st Class (Cabin Class)

Artist/Designer:
Origin Date: 1934-1936
Measurements:
Materials:
Condition: Fair
Description: Mirrored door with single shelf below. Roanoid or plastic handle.
Notes:



Original Location:

Location in Rm:

Relocation Notes:

Quantity: 1

Contributing **Non-Contributing:**

Valuable Asset:

Reference Sources:

Observation Date: 11/18/2008

Recorder: Amanda Kainer

Photo Range:

ID: 3335
Space: B407
Room:
Type: Furniture, Built-in
Sub-type: Desk
Item Name: Desk, corner
Deck: B Deck
Class: 1st Class (Cabin Class)

Artist/Designer:
Origin Date:
Measurements:
Materials:
Condition: Fair
Description:



Original Location:

Location in Rm:

Relocation Notes:

Quantity: 1

Contributing **Non-Contributing:**

Valuable Asset:

Notes:

Reference Sources:

Observation Date: 11/18/2008

Recorder: Amanda Kainer

Photo Range:

Queen Mary Inventory Record

ID: 4084
Space: B407
Room:
Type: Furniture, Built-in
Sub-type: Headboard
Item Name: Headboard,ensemble with symmetrical shelves and bedside tables

Deck: B Deck
Class: 1st Class (Cabin Class)

Original Location:

Location in Rm:

Relocation Notes:

Quantity: 1

Contributing **Non-Contributing:**

Valuable Asset:

Artist/Designer:

Origin Date:

Measurements:

Materials:

Condition: Fair

Description:

Notes:

Reference Sources:

Observation Date: 11/18/2008

Recorder: Amanda Kainer



Photo Range:

P1040143, P1040144

ID: 381
Space: B407
Room:
Type: Heating and Ventilation
Sub-type: Heater
Item Name: Heater, standard

Deck: B Deck
Class: 1st Class (Cabin Class)

Original Location:

Location in Rm:

Relocation Notes:

Quantity: 1

Contributing **Non-Contributing:**

Valuable Asset:

Artist/Designer:

Origin Date: 1934-1936

Measurements:

Materials:

Condition: Good

Description:

Notes:

Reference Sources:

Observation Date: 11/18/2008

Recorder: Amanda Kainer



Photo Range:

P1040148

Queen Mary Inventory Record

ID: 595
Space: B407
Room:
Type: Hardware
Sub-type: Hook

Item Name: Hook, double
Deck: B Deck
Class: 1st Class (Cabin Class)
Original Location:
Location in Rm:
Relocation Notes:
Quantity: 1
Contributing **Non-Contributing:**
Valuable Asset:

Artist/Designer:
Origin Date:
Measurements:
Materials: Roanoid

Condition: Good
Description:

Notes:

Reference Sources:

Observation Date: 11/18/2008
Recorder: Amanda Kainer



Photo Range:

ID: 3713
Space: B407
Room:
Type: Bathroom Fixture
Sub-type: Toilet
Item Name: Same as above
Deck: B Deck
Class: 1st Class (Cabin Class)

Original Location:
Location in Rm:
Relocation Notes:
Quantity: 1
Contributing **Non-Contributing:**
Valuable Asset:

Artist/Designer:
Origin Date:
Measurements:
Materials:
Condition: Fair
Description: Non-original bowls, seats, and lids. Plumbing is often updated and push handles reproduced.
Notes:

Reference Sources:

Observation Date: 11/18/2008
Recorder: Amanda Kainer



Photo Range:

Queen Mary Inventory Record

ID: 322
Space: B407
Room:
Type: Fine Art
Sub-type: Lithograph
Item Name: Same as above
Deck: B Deck
Class: 1st Class (Cabin Class)
Original Location:
Location in Rm:
Relocation Notes:
Quantity: 1
Contributing **Non-Contributing:**
Valuable Asset:

Artist/Designer:
Origin Date: 1989
Measurements:
Materials:
Condition: Good
Description:
"Jewel of the Sea."
Notes:



Reference Sources:

Observation Date: 11/18/2008
Recorder: Amanda Kainer

Photo Range:

ID: 1375
Space: B407
Room:
Type: Bathroom Fixture
Sub-type: Tub
Item Name: Tub, replacement or original fittings
Deck: B Deck
Class: 1st Class (Cabin Class)

Artist/Designer:
Origin Date: 1934-1936
Measurements:
Materials: Porcelain enamel, metal
Condition: Fair
Description:

Often original tub with replacement fittings. In some cases, original Formica walls are extant.
Notes:

Original Location:
Location in Rm:
Relocation Notes:
Quantity: 1
Contributing **Non-Contributing:**
Valuable Asset:

Reference Sources:

The Queen Mary (The Shipbuilder), p. 189, 190
Observation Date: 11/18/2008
Recorder: Amanda Kainer

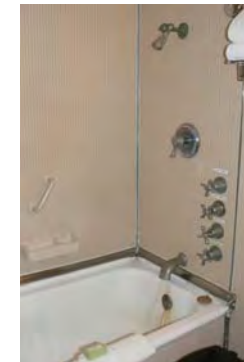

Photo Range:

Queen Mary Inventory Record

ID: 974
Space: B407
Room:
Type: Furniture, Built-in
Sub-type: Closet
Item Name: Wardrobe
Deck: B Deck
Class: 1st Class (Cabin Class)
Original Location:
Location in Rm:
Relocation Notes:
Quantity: 1
Contributing **Non-Contributing:**
Valuable Asset:

Artist/Designer:
Origin Date:
Measurements:
Materials:
Condition: Good
Description:

Notes:

Reference Sources:

Observation Date: 11/18/2008
Recorder: Amanda Kainer



Photo Range:

ID: 3311
Space: B407
Room:
Type: Hardware
Sub-type: Door Knob Set
Item Name: Door Knob, modified
Deck: B Deck
Class: 1st Class (Cabin Class)
Original Location:
Location in Rm:
Relocation Notes:
Quantity: 2
Contributing **Non-Contributing:**
Valuable Asset:

Artist/Designer:
Origin Date:
Measurements:
Materials: Roanoid.
Condition: Poor
Description: Oval door knob.

Notes:

Missing remainder of set.

Reference Sources:

The Queen Mary (The Shipbuilder), p. 146, 158

Observation Date: 11/18/2008
Recorder: Amanda Kainer

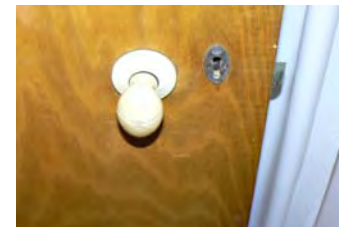

Photo Range:

P1040150

Queen Mary Inventory Record

ID: 3354
Space: B408
Room:
Type: Room photo
Sub-type:
Item Name:
Deck: B Deck
Class: 1st Class (Cabin Class)
Original Location:
Location in Rm:
Relocation Notes:
Quantity:
Contributing **Non-Contributing:**
Valuable Asset:

Artist/Designer:
Origin Date:
Measurements:
Materials:
Condition:
Description:

Notes:

Reference Sources:

Observation Date: 11/18/2008
Recorder: Amanda Kainer



Photo Range:
P1040227-P1040230

ID: 1276
Space: B408
Room:
Type: Bathroom Fixture
Sub-type: Wash Basin
Item Name: Basin, replacement fittings
Deck: B Deck
Class: 1st Class (Cabin Class)

Artist/Designer:
Origin Date:
Measurements:
Materials: White glazed vitreous china
Condition: Fair
Description:

Shape matches original basin. In some cases, Shanks maker's mark is extant. Often original brackets and plumbing. Spigot and handles replaced.

Notes:

Reference Sources:

The Queen Mary (The Shipbuilder), p. 190

Observation Date: 11/18/2008
Recorder: Amanda Kainer



Original Location:
Location in Rm:
Relocation Notes:
Quantity: 1
Contributing **Non-Contributing:**
Valuable Asset:

Photo Range:

Queen Mary Inventory Record

ID: 4021
Space: B408
Room:
Type: Furniture, Built-in
Sub-type: Cabinet
Item Name: Cabinet, wide
Deck: B Deck
Class: 1st Class (Cabin Class)

Original Location:

Location in Rm:

Relocation Notes:

Quantity: 1

Contributing **Non-Contributing:**

Valuable Asset:

Artist/Designer:
Origin Date: 1934-1936

Measurements:

Materials:

Condition: Fair

Description:

Mirrored door with single shelf below. Roanoid or plastic handle.

Notes:

Reference Sources:

Observation Date: 11/18/2008

Recorder: Amanda Kainer



Photo Range:

ID: 1250
Space: B408
Room:
Type: Furniture, Built-in
Sub-type: Desk
Item Name: Desk, corner
Deck: B Deck
Class: 1st Class (Cabin Class)

Original Location:

Location in Rm:

Relocation Notes:

Quantity: 1

Contributing **Non-Contributing:**

Valuable Asset:

Artist/Designer:
Origin Date:

Measurements:

Materials:

Condition: Good

Description:

Notes:

Reference Sources:

Observation Date: 11/18/2008

Recorder: Amanda Kainer



Photo Range:

Queen Mary Inventory Record

ID: 825
Space: B408
Room:
Type: Hardware
Sub-type: Door Knob Set

Item Name: Door Knob, original
Deck: B Deck
Class: 1st Class (Cabin Class)
Original Location:
Location in Rm:
Relocation Notes:
Quantity: 2
Contributing **Non-Contributing:**
Valuable Asset:

Artist/Designer:
Origin Date:
Measurements:
Materials: Roanoid

Condition: Fair
Description: Oval door knob with escutcheon.
Notes:



Reference Sources:
The Queen Mary (The Shipbuilder), p. 146, 158
Observation Date: 11/18/2008
Recorder: Amanda Kainer

Photo Range:
P1040246

ID: 3730
Space: B408
Room:
Type: Furniture, Built-in
Sub-type: Headboard
Item Name: Headboard,ensemble with symmetrical shelves and bedside tables

Deck: B Deck
Class: 1st Class (Cabin Class)
Original Location:
Location in Rm:
Relocation Notes:
Quantity: 1
Contributing **Non-Contributing:**
Valuable Asset:

Artist/Designer:
Origin Date:
Measurements:
Materials:
Condition: Fair
Description:



Notes:

Reference Sources:

Observation Date: 11/18/2008
Recorder: Amanda Kainer

Photo Range:
P1040237, P1040238

Queen Mary Inventory Record

ID: 3771
Space: B408
Room:
Type: Heating and Ventilation
Sub-type: Heater
Item Name: Heater, standard
Deck: B Deck
Class: 1st Class (Cabin Class)
Original Location:
Location in Rm:
Relocation Notes:
Quantity: 1
Contributing **Non-Contributing:**
Valuable Asset:

Artist/Designer:
Origin Date: 1934-1936
Measurements:
Materials:
Condition: Good
Description:

Notes:

Reference Sources:

Observation Date: 11/18/2008
Recorder: Amanda Kainer



Photo Range:
P1040240

ID: 548
Space: B408
Room:
Type: Hardware
Sub-type: Hook
Item Name: Hook, double
Deck: B Deck
Class: 1st Class (Cabin Class)
Original Location:
Location in Rm:
Relocation Notes:
Quantity: 4
Contributing **Non-Contributing:**
Valuable Asset:

Artist/Designer:
Origin Date:
Measurements:
Materials: Roanoid
Condition: Good
Description:

Notes:

Reference Sources:

Observation Date: 11/18/2008
Recorder: Amanda Kainer

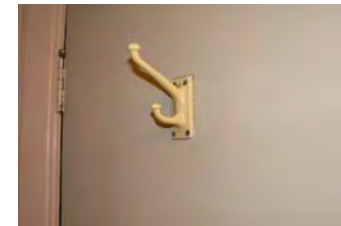

Photo Range:

Queen Mary Inventory Record

ID: 4457
Space: B408
Room:
Type: Bathroom Fixture
Sub-type: Toilet
Item Name: Same as above
Deck: B Deck
Class: 1st Class (Cabin Class)

Original Location:

Location in Rm:

Relocation Notes:

Quantity: 1

Contributing **Non-Contributing:**

Valuable Asset:

Artist/Designer:

Origin Date:

Measurements:

Materials:

Condition: Fair

Description:

Non-original bowls, seats, and lids. Plumbing is often updated and push handles reproduced.

Notes:

Reference Sources:

Observation Date: 11/18/2008

Recorder: Amanda Kainer



Photo Range:

ID: 3594
Space: B408
Room:
Type: Fine Art
Sub-type: Lithograph
Item Name: Same as above
Deck: B Deck
Class: 1st Class (Cabin Class)

Original Location:

Location in Rm:

Relocation Notes:

Quantity: 1

Contributing **Non-Contributing:**

Valuable Asset:

Artist/Designer:

Origin Date: 1989

Measurements:

Materials:

Condition: Good

Description:

"Jewel of the Sea."

Notes:

Reference Sources:

Observation Date: 11/18/2008

Recorder: Amanda Kainer



Photo Range:

Queen Mary Inventory Record

ID: 742
Space: B408
Room:
Type: Hardware
Sub-type: Luggage Hardware

Item Name: Same as above
Deck: B Deck
Class: 1st Class (Cabin Class)
Original Location:
Location in Rm:
Relocation Notes:
Quantity: 4
Contributing **Non-Contributing:**
Valuable Asset:

Artist/Designer:
Origin Date: 1934-1936
Measurements:
Materials: brass
Condition: Fair
Description:
Notes:
Reference Sources:
Observation Date: 11/18/2008
Recorder: Amanda Kainer



Photo Range:

ID: 4250
Space: B408
Room:
Type: Furniture, Built-in
Sub-type: Closet
Item Name: Single, flat panel
Deck: B Deck
Class: 1st Class (Cabin Class)
Original Location:
Location in Rm:
Relocation Notes:
Quantity: 2
Contributing **Non-Contributing:**
Valuable Asset:

Artist/Designer:
Origin Date: 1934-1936
Measurements:
Materials:
Condition: Fair
Description:
Notes:
Reference Sources:
Observation Date: 11/18/2008
Recorder: Amanda Kainer



Photo Range:

Queen Mary Inventory Record

ID: 1279
Space: B408
Room:
Type: Bathroom Fixture
Sub-type: Tub
Item Name: Tub, replacement or original fittings
Deck: B Deck
Class: 1st Class (Cabin Class)

Original Location:

Location in Rm:

Relocation Notes:

Quantity: 1

Contributing **Non-Contributing:**

Valuable Asset:

Artist/Designer:
Origin Date: 1934-1936
Measurements:
Materials: Porcelain enamel, metal
Condition: Fair
Description:

Often original tub with replacement fittings. In some cases, original Formica walls are extant.

Notes:

Reference Sources:

The Queen Mary (The Shipbuilder), p. 189, 190

Observation Date: 11/18/2008

Recorder: Amanda Kainer



Photo Range:

ID: 4184
Space: B408
Room:
Type: Furniture, Built-in
Sub-type: Closet
Item Name: Wardrobe
Deck: B Deck
Class: 1st Class (Cabin Class)

Original Location:

Location in Rm:

Relocation Notes:

Quantity: 1

Contributing **Non-Contributing:**

Valuable Asset:

Artist/Designer:
Origin Date:
Measurements:
Materials:
Condition: Good
Description:

Notes:

Reference Sources:

Observation Date: 11/18/2008

Recorder: Amanda Kainer



Photo Range:

Queen Mary Inventory Record

ID: 845
Space: B408
Room:
Type: Heating and Ventilation
Sub-type: Fan
Item Name: Same as above
Deck: B Deck
Class: 1st Class (Cabin Class)

Original Location:

Location in Rm:

Relocation Notes:

Quantity: 1

Contributing **Non-Contributing:**

Valuable Asset:

Artist/Designer:
Origin Date: 1934-1936
Measurements: Base: 10 in. D; Head: 14 in. D
Materials: Metal
Condition: Fair

Description:
Wall-mounted open grill circular fan with controls for fast, medium, and slow.

Notes:
Inoperable.

Reference Sources:
The Queen Mary (The Shipbuilder), p. 145-6

Observation Date: 11/18/2008

Recorder: Amanda Kainer



Photo Range:

Queen Mary Inventory Record

ID: 285
Space: B409
Room:
Type: Room photo
Sub-type:
Item Name:
Deck: B Deck
Class: 1st Class (Cabin Class)
Original Location:
Location in Rm:
Relocation Notes:
Quantity:
Contributing Non-Contributing:
Valuable Asset:

Artist/Designer:
Origin Date:
Measurements:
Materials:
Condition:
Description:

Notes:

Reference Sources:

Observation Date: 11/18/2008
Recorder: Marlise Fratinardo



Photo Range:

ID: 1080
Space: B409
Room:
Type: Room photo
Sub-type:
Item Name:
Deck: B Deck
Class: 1st Class (Cabin Class)
Original Location:
Location in Rm:
Relocation Notes:
Quantity:
Contributing Non-Contributing:
Valuable Asset:

Artist/Designer:
Origin Date:
Measurements:
Materials:
Condition:
Description:

Notes:

Reference Sources:

Observation Date: 11/18/2008
Recorder: Marlise Fratinardo

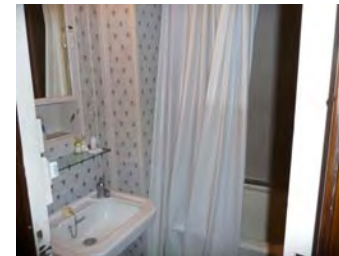

Photo Range:

Queen Mary Inventory Record

ID: 3628
Space: B409
Room:
Type: Bathroom Fixture
Sub-type: Wash Basin
Item Name: Basin, replacement fittings
Deck: B Deck
Class: 1st Class (Cabin Class)

Artist/Designer:
Origin Date:
Measurements:
Materials: White glazed vitreous china
Condition: Fair
Description:

Shape matches original basin. In some cases, Shanks maker's mark is extant. Often original brackets and plumbing. Spigot and handles replaced.

Notes:

Original Location:

Location in Rm:

Relocation Notes:

Quantity: 1

Contributing **Non-Contributing:**

Valuable Asset:

Reference Sources:

The Queen Mary (The Shipbuilder), p. 190

Observation Date: 11/18/2008

Recorder: Marlise Fratinardo



Photo Range:

ID: 1221
Space: B409
Room:
Type: Bathroom Fixture
Sub-type: Wash Basin
Item Name: Basin, replacement fittings
Deck: B Deck
Class: 1st Class (Cabin Class)

Artist/Designer:
Origin Date:
Measurements:
Materials: White glazed vitreous china
Condition: Fair
Description:

Shape matches original basin. In some cases, Shanks maker's mark is extant. Often original brackets and plumbing. Spigot and handles replaced.

Notes:

Original Location:

Location in Rm:

Relocation Notes:

Quantity: 1

Contributing **Non-Contributing:**

Valuable Asset:

Reference Sources:

The Queen Mary (The Shipbuilder), p. 190

Observation Date: 11/18/2008

Recorder: Marlise Fratinardo



Photo Range:

Queen Mary Inventory Record

ID: 3226
Space: B409
Room:
Type: Furniture, Built-in
Sub-type: Cabinet
Item Name: Cabinet, three-part
Deck: B Deck
Class: 1st Class (Cabin Class)

Artist/Designer:
Origin Date: 1934-1936
Measurements:
Materials:
Condition: Fair
Description: Central mirrored cabinet flanked by triangular-shaped mirrored side cabinets. Roanoid push-button handles.
Notes:



Original Location:

Location in Rm:

Relocation Notes:

Quantity: 1

Contributing **Non-Contributing:**

Valuable Asset:

Reference Sources:

Observation Date: 11/18/2008

Recorder: Marlise Fratinardo

Photo Range:

ID: 3292
Space: B409
Room:
Type: Furniture, Built-in
Sub-type: Cabinet
Item Name: Cabinet, wide
Deck: B Deck
Class: 1st Class (Cabin Class)

Artist/Designer:
Origin Date: 1934-1936
Measurements:
Materials:
Condition: Fair
Description: Mirrored door with single shelf below. Roanoid or plastic handle.
Notes:

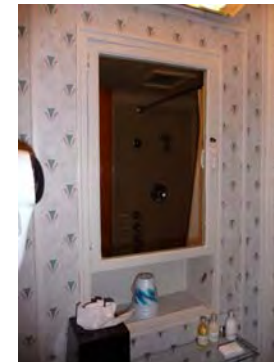

Original Location:

Location in Rm:

Relocation Notes:

Quantity: 1

Contributing **Non-Contributing:**

Valuable Asset:

Reference Sources:

Observation Date: 11/18/2008

Recorder: Marlise Fratinardo

Photo Range:

Queen Mary Inventory Record

ID: 1233
Space: B409
Room:
Type: Heating and Ventilation
Sub-type: Heater
Item Name: Heater, standard
Deck: B Deck
Class: 1st Class (Cabin Class)
Original Location:
Location in Rm:
Relocation Notes:
Quantity: 1
Contributing **Non-Contributing:**
Valuable Asset:

Artist/Designer:
Origin Date: 1934-1936
Measurements:
Materials:
Condition: Fair
Description:
Notes:
Reference Sources:



Photo Range:

Observation Date: 11/18/2008
Recorder: Marlise Fratinardo

ID: 3498
Space: B409
Room:
Type: Hardware
Sub-type: Hook
Item Name: Hook, double
Deck: B Deck
Class: 1st Class (Cabin Class)
Original Location:
Location in Rm:
Relocation Notes:
Quantity: 1
Contributing **Non-Contributing:**
Valuable Asset:

Artist/Designer:
Origin Date:
Measurements:
Materials: Roanoid
Condition: Fair
Description:
Notes:
Reference Sources:

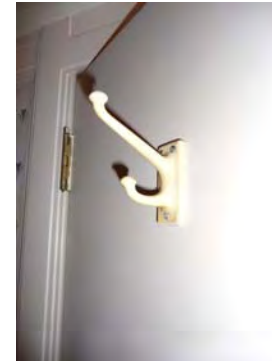

Photo Range:

Observation Date: 11/18/2008
Recorder: Marlise Fratinardo

Queen Mary Inventory Record

ID: 3658
Space: B409
Room:
Type: Hardware
Sub-type: Hook

Item Name: Hook, single
Deck: B Deck
Class: 1st Class (Cabin Class)
Original Location:
Location in Rm:
Relocation Notes:
Quantity: 12
Contributing **Non-Contributing:**
Valuable Asset:

Artist/Designer:
Origin Date:
Measurements:
Materials: Roanoid

Condition: Fair
Description:

Notes:

Reference Sources:

Observation Date: 11/18/2008
Recorder: Marlise Fratinardo



Photo Range:

ID: 576
Space: B409
Room:
Type: Hardware
Sub-type: Hook

Item Name: Hook, single
Deck: B Deck
Class: 1st Class (Cabin Class)
Original Location:
Location in Rm:
Relocation Notes:
Quantity: 1
Contributing **Non-Contributing:**
Valuable Asset:

Artist/Designer:
Origin Date:
Measurements:
Materials: Roanoid

Condition: Fair
Description:

Notes:

Reference Sources:

Observation Date: 11/18/2008
Recorder: Marlise Fratinardo

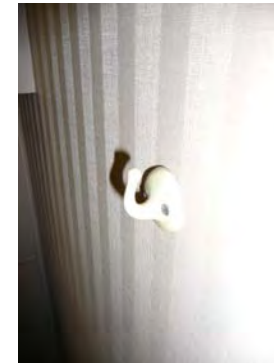

Photo Range:

Queen Mary Inventory Record

ID: 114
Space: B409
Room:
Type: Bathroom Fixture
Sub-type: Toilet
Item Name: Same as above
Deck: B Deck
Class: 1st Class (Cabin Class)

Original Location:

Location in Rm:

Relocation Notes:

Quantity: 1

Contributing **Non-Contributing:**

Valuable Asset:

Artist/Designer:

Origin Date:

Measurements:

Materials:

Condition: Fair

Description:

Non-original bowls, seats, and lids. Plumbing is often updated and push handles reproduced.

Notes:

Reference Sources:

Observation Date: 11/18/2008

Recorder: Marlise Fratinaro



Photo Range:

ID: 4110
Space: B409
Room:
Type: Fine Art
Sub-type: Lithograph
Item Name: Same as above
Deck: B Deck
Class: 1st Class (Cabin Class)

Original Location:

Location in Rm:

Relocation Notes:

Quantity: 1

Contributing **Non-Contributing:**

Valuable Asset:

Artist/Designer:

Origin Date: 1989

Measurements:

Materials:

Condition: Fair

Description:

"Jewel of the Sea."

Notes:

Reference Sources:

Observation Date: 11/18/2008

Recorder: Marlise Fratinaro

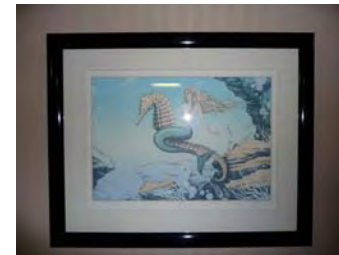

Photo Range:

Queen Mary Inventory Record

ID: 3157
Space: B409
Room:
Type: Furniture, Built-in
Sub-type: Closet
Item Name: Single, flat panel
Deck: B Deck
Class: 1st Class (Cabin Class)
Original Location:
Location in Rm:
Relocation Notes:
Quantity: 2
Contributing **Non-Contributing:**
Valuable Asset:

Artist/Designer:
Origin Date: 1934-1936
Measurements:
Materials:
Condition: Fair
Description:
Notes:
Reference Sources:



Photo Range:

Observation Date: 11/18/2008
Recorder: Marlise Fratinardo

ID: 4246
Space: B409
Room:
Type: Furniture, Built-in
Sub-type: Table
Item Name: Table, dressing
Deck: B Deck
Class: 1st Class (Cabin Class)
Original Location:
Location in Rm:
Relocation Notes:
Quantity: 1
Contributing **Non-Contributing:**
Valuable Asset:

Artist/Designer:
Origin Date:
Measurements:
Materials:
Condition: Fair
Description: Mirror not original.
Notes:
Reference Sources:



Photo Range:

Observation Date: 11/18/2008
Recorder: Marlise Fratinardo

Queen Mary Inventory Record

ID: 301
Space: B409
Room:
Type: Furniture, Built-in
Sub-type: Table
Item Name: Table, rectangular bedside
Deck: B Deck
Class: 1st Class (Cabin Class)
Original Location:
Location in Rm:
Relocation Notes:
Quantity: 1
Contributing **Non-Contributing:**
Valuable Asset:

Artist/Designer:
Origin Date:
Measurements:
Materials:
Condition: Fair
Description:

Notes:

Reference Sources:

Observation Date: 11/18/2008
Recorder: Marlise Fratinardo



Photo Range:

ID: 3205
Space: B409
Room:
Type: Bathroom Fixture
Sub-type: Tub
Item Name: Tub, replacement or original fittings
Deck: B Deck
Class: 1st Class (Cabin Class)
Original Location:
Location in Rm:
Relocation Notes:
Quantity: 1
Contributing **Non-Contributing:**
Valuable Asset:

Artist/Designer:
Origin Date: 1934-1936
Measurements:
Materials: Porcelain enamel, metal
Condition: Fair
Description:

Often original tub with replacement fittings. In some cases, original Formica walls are extant.
Notes:

Reference Sources:

The Queen Mary (The Shipbuilder), p. 189, 190
Observation Date: 11/18/2008
Recorder: Marlise Fratinardo



Photo Range:

Queen Mary Inventory Record

ID: 1076
Space: B409
Room:
Type: Furniture, Built-in
Sub-type: Shelves
Item Name: Shelf, modular
Deck: B Deck
Class: 1st Class (Cabin Class)
Original Location:
Location in Rm:
Relocation Notes:
Quantity: 2
Contributing **Non-Contributing:**
Valuable Asset:

Artist/Designer:
Origin Date:
Measurements:
Materials:
Condition: Poor
Description:
Notes: Painted.
Reference Sources:
Observation Date: 11/18/2008
Recorder: Marlise Fratinardo

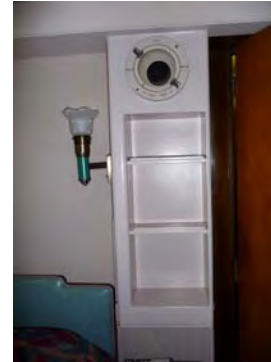

Photo Range:

Queen Mary Inventory Record

ID: 746
Space: B410
Room:
Type: Room photo
Sub-type:
Item Name:
Deck: B Deck
Class: 1st Class (Cabin Class)
Original Location:
Location in Rm:
Relocation Notes:
Quantity:
Contributing Non-Contributing:
Valuable Asset:

Artist/Designer:
Origin Date:
Measurements:
Materials:
Condition:
Description:

Notes:

Reference Sources:

Observation Date: 11/18/2008
Recorder: Marlise Fratinardo



Photo Range:

ID: 1269
Space: B410
Room:
Type: Room photo
Sub-type:
Item Name:
Deck: B Deck
Class: 1st Class (Cabin Class)
Original Location:
Location in Rm:
Relocation Notes:
Quantity:
Contributing Non-Contributing:
Valuable Asset:

Artist/Designer:
Origin Date:
Measurements:
Materials:
Condition:
Description:

Notes:

Reference Sources:

Observation Date: 11/18/2008
Recorder: Marlise Fratinardo



Photo Range:

Queen Mary Inventory Record

ID: 4179
Space: B410
Room:
Type: Bathroom Fixture
Sub-type: Wash Basin
Item Name: Basin, other
Deck: B Deck
Class: 1st Class (Cabin Class)
Original Location:
Location in Rm:
Relocation Notes:
Quantity: 1
Contributing **Non-Contributing:**
Valuable Asset:

Artist/Designer:
Origin Date:
Measurements:
Materials:
Condition: Fair
Description:

Notes:

Reference Sources:

Observation Date: 11/18/2008
Recorder: Marlise Fratinardo



Photo Range:

ID: 879
Space: B410
Room:
Type: Furniture, Built-in
Sub-type: Cabinet
Item Name: Cabinet, narrow
Deck: B Deck
Class: 1st Class (Cabin Class)
Original Location:
Location in Rm:
Relocation Notes:
Quantity: 1
Contributing **Non-Contributing:**
Valuable Asset:

Artist/Designer:
Origin Date: 1934-1936
Measurements:
Materials:
Condition: Fair
Description: Mirrored door with single shelf below. Roanoid or plastic handle.
Notes:

Reference Sources:

The Queen Mary (The Shipbuilder), p. 190
Observation Date: 11/18/2008
Recorder: Marlise Fratinardo

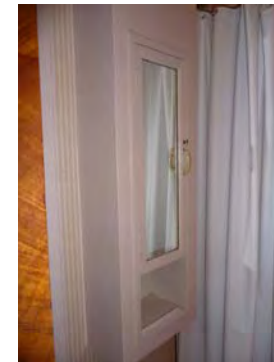

Photo Range:

Queen Mary Inventory Record

ID: 4399
Space: B410
Room:
Type: Furniture, Freestanding
Sub-type: Seating, non-original
Item Name: Chair, armchair
Deck: B Deck
Class: 1st Class (Cabin Class)
Original Location:
Location in Rm:
Relocation Notes:
Quantity: 2
Contributing **Non-Contributing:**
Valuable Asset:

Artist/Designer:
Origin Date:
Measurements:
Materials:
Condition: Fair
Description:

Notes:

Reference Sources:

Observation Date: 11/18/2008
Recorder: Marlise Fratinardo



Photo Range:

ID: 3606
Space: B410
Room:
Type: Furniture, Freestanding
Sub-type: Seating, non-original
Item Name: Chair, armchair
Deck: B Deck
Class: 1st Class (Cabin Class)
Original Location:
Location in Rm:
Relocation Notes:
Quantity: 1
Contributing **Non-Contributing:**
Valuable Asset:

Artist/Designer:
Origin Date:
Measurements:
Materials:
Condition: Fair
Description:

Notes:

Reference Sources:

Observation Date: 11/18/2008
Recorder: Marlise Fratinardo



Photo Range:

Queen Mary Inventory Record

ID: 1421
Space: B410
Room:
Type: Furniture, Built-in
Sub-type: Headboard
Item Name: Headboard,ensemble with symmetrical shelves and bedside tables

Deck: B Deck
Class: 1st Class (Cabin Class)
Original Location:
Location in Rm:
Relocation Notes:
Quantity: 1
Contributing **Non-Contributing:**
Valuable Asset:

Artist/Designer:
Origin Date:
Measurements:
Materials:
Condition: Fair
Description:

Notes:

Reference Sources:

Observation Date: 11/18/2008
Recorder: Marlise Fratinardo



Photo Range:

ID: 4510
Space: B410
Room:
Type: Heating and Ventilation
Sub-type: Heater
Item Name: Heater, specialty
Deck: B Deck
Class: 1st Class (Cabin Class)
Original Location:
Location in Rm:
Relocation Notes:
Quantity: 1
Contributing **Non-Contributing:**
Valuable Asset:

Artist/Designer:
Origin Date: 1934-1936
Measurements:
Materials:
Condition: Fair
Description:

Notes:

Reference Sources:

Observation Date: 11/18/2008
Recorder: Marlise Fratinardo



Photo Range:

Queen Mary Inventory Record

ID: 3168
Space: B410
Room:
Type: Hardware
Sub-type: Hook

Item Name: Hook, double
Deck: B Deck
Class: 1st Class (Cabin Class)
Original Location:
Location in Rm:
Relocation Notes:
Quantity: 1
Contributing **Non-Contributing:**
Valuable Asset:

Artist/Designer:
Origin Date:
Measurements:
Materials: Roanoid

Condition: Poor
Description:

Notes:

Reference Sources:

Observation Date: 11/18/2008
Recorder: Marlise Fratinaro



Photo Range:

ID: 3500
Space: B410
Room:
Type: Hardware
Sub-type: Hook

Item Name: Hook, single
Deck: B Deck
Class: 1st Class (Cabin Class)
Original Location:
Location in Rm:
Relocation Notes:
Quantity: 8
Contributing **Non-Contributing:**
Valuable Asset:

Artist/Designer:
Origin Date:
Measurements:
Materials: Roanoid

Condition: Fair
Description:

Notes:

Reference Sources:

Observation Date: 11/18/2008
Recorder: Marlise Fratinaro



Photo Range:

Queen Mary Inventory Record

ID: 3476
Space: B410
Room:
Type: Bathroom Fixture
Sub-type: Toilet
Item Name: Same as above
Deck: B Deck
Class: 1st Class (Cabin Class)

Original Location:

Location in Rm:

Relocation Notes:

Quantity: 1

Contributing **Non-Contributing:**

Valuable Asset:

Artist/Designer:

Origin Date:

Measurements:

Materials:

Condition: Fair

Description:

Non-original bowls, seats, and lids. Plumbing is often updated and push handles reproduced.

Notes:

Reference Sources:

Observation Date: 11/18/2008

Recorder: Marlise Fratinaro



Photo Range:

ID: 1272
Space: B410
Room:
Type: Fine Art
Sub-type: Lithograph
Item Name: Same as above
Deck: B Deck
Class: 1st Class (Cabin Class)

Original Location:

Location in Rm:

Relocation Notes:

Quantity: 1

Contributing **Non-Contributing:**

Valuable Asset:

Artist/Designer:

Origin Date: 1989

Measurements:

Materials:

Condition: Fair

Description:

"Jewel of the Sea."

Notes:

Reference Sources:

Observation Date: 11/18/2008

Recorder: Marlise Fratinaro

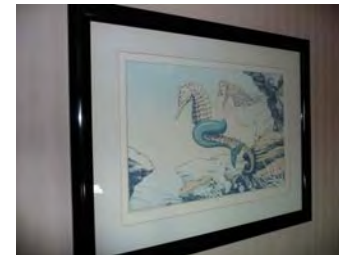

Photo Range:

Queen Mary Inventory Record

ID: 4300
Space: B410
Room:
Type: Fine Art
Sub-type: Lithograph
Item Name: Same as above
Deck: B Deck
Class: 1st Class (Cabin Class)
Original Location:
Location in Rm:
Relocation Notes:
Quantity: 1
Contributing **Non-Contributing:**
Valuable Asset:

Artist/Designer:
Origin Date: 1989
Measurements:
Materials:
Condition: Fair
Description:
"Jewel of the Sea."
Notes:

Reference Sources:



Observation Date: 11/18/2008
Recorder: Marlise Fratinardo

Photo Range:

ID: 3398
Space: B410
Room:
Type: Furniture, Built-in
Sub-type: Table
Item Name: Table, stepped bedside
Deck: B Deck
Class: 1st Class (Cabin Class)
Original Location:
Location in Rm:
Relocation Notes:
Quantity: 2
Contributing **Non-Contributing:**
Valuable Asset:

Artist/Designer:
Origin Date:
Measurements:
Materials:
Condition: Fair
Description:

Notes:

Reference Sources:



Observation Date: 11/18/2008
Recorder: Marlise Fratinardo

Photo Range:

Queen Mary Inventory Record

ID: 3359
Space: B410
Room:
Type: Bathroom Fixture
Sub-type: Tub
Item Name: Tub, replacement or original fittings
Deck: B Deck
Class: 1st Class (Cabin Class)

Original Location:

Location in Rm:

Relocation Notes:

Quantity: 1

Contributing **Non-Contributing:**

Valuable Asset:

Artist/Designer:
Origin Date: 1934-1936
Measurements:
Materials: Porcelain enamel, metal
Condition: Fair
Description:

Often original tub with replacement fittings. In some cases, original Formica walls are extant.

Notes:

Reference Sources:

The Queen Mary (The Shipbuilder), p. 189, 190

Observation Date: 11/18/2008

Recorder: Marlise Fratinardo

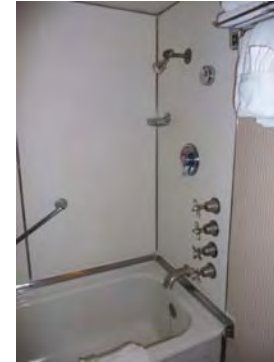

Photo Range:

ID: 1017
Space: B410
Room:
Type: Furniture, Built-in
Sub-type: Closet
Item Name: Wardrobe
Deck: B Deck
Class: 1st Class (Cabin Class)

Original Location:

Location in Rm:

Relocation Notes:

Quantity: 2

Contributing **Non-Contributing:**

Valuable Asset:

Artist/Designer:
Origin Date: 1934-1936
Measurements:
Materials:
Condition: Fair
Description:

Notes:

Reference Sources:

Observation Date: 11/18/2008

Recorder: Marlise Fratinardo



Photo Range:

Queen Mary Inventory Record

ID: 4197
Space: B410
Room:
Type: Heating and Ventilation
Sub-type: Fan
Item Name: Same as above
Deck: B Deck
Class: 1st Class (Cabin Class)

Original Location:

Location in Rm:

Relocation Notes:

Quantity: 1

Contributing **Non-Contributing:**

Valuable Asset:

Artist/Designer:

Origin Date: 1934-1936

Measurements: Base: 10 in. D; Head: 14 in. D

Materials: Metal

Condition: Fair

Description:

Wall-mounted open grill circular fan with controls for fast, medium, and slow.

Notes:

Inoperable.

Reference Sources:

The Queen Mary (The Shipbuilder), p. 145-6

Observation Date: 11/18/2008

Recorder: Marlise Fratinardo



Photo Range:

ID: 3874
Space: B410
Room:
Type: Heating and Ventilation
Sub-type: Fan
Item Name: Same as above
Deck: B Deck
Class: 1st Class (Cabin Class)

Original Location:

Location in Rm:

Relocation Notes:

Quantity: 1

Contributing **Non-Contributing:**

Valuable Asset:

Artist/Designer:

Origin Date: 1934-1936

Measurements: Base: 10 in. D; Head: 14 in. D

Materials: Metal

Condition: Fair

Description:

Wall-mounted open grill circular fan with controls for fast, medium, and slow.

Notes:

Inoperable.

Reference Sources:

The Queen Mary (The Shipbuilder), p. 145-6

Observation Date: 11/18/2008

Recorder: Marlise Fratinardo



Photo Range:

Queen Mary Inventory Record

ID: 3303
Space: B410
Room:
Type: Hardware
Sub-type: Door Knob Set

Item Name: Door Knob, modified
Deck: B Deck
Class: 1st Class (Cabin Class)
Original Location:
Location in Rm:
Relocation Notes:
Quantity: 2
Contributing **Non-Contributing:**
Valuable Asset:

Artist/Designer:
Origin Date:
Measurements:
Materials: Roanoid

Condition: Fair
Description: Oval door knob.
Notes: Missing remainder of set.
Reference Sources: The Queen Mary (The Shipbuilder), p. 146, 158
Observation Date: 11/18/2008
Recorder: Marlise Fratinaro



Photo Range:

ID: 1106
Space: B410
Room:
Type: Furniture, Built-in
Sub-type: Shelves
Item Name: Shelf, specialty
Deck: B Deck
Class: 1st Class (Cabin Class)
Original Location:
Location in Rm:
Relocation Notes:
Quantity: 1
Contributing **Non-Contributing:**
Valuable Asset:

Artist/Designer:
Origin Date:
Measurements:
Materials:
Condition: Fair
Description:

Notes: Unpainted.
Reference Sources:

Observation Date: 11/18/2008
Recorder: Marlise Fratinaro



Photo Range:

Queen Mary Inventory Record

ID: 864
Space: B411
Room:
Type: Room photo
Sub-type:
Item Name:
Deck: B Deck
Class: 1st Class (Cabin Class)
Original Location:
Location in Rm:
Relocation Notes:
Quantity:
Contributing Non-Contributing:
Valuable Asset:

Artist/Designer:
Origin Date:
Measurements:
Materials:
Condition:
Description:

Notes:

Reference Sources:

Observation Date: 11/18/2008
Recorder: Marlise Fratinardo



Photo Range:

ID: 726
Space: B411
Room:
Type: Room photo
Sub-type:
Item Name:
Deck: B Deck
Class: 1st Class (Cabin Class)
Original Location:
Location in Rm:
Relocation Notes:
Quantity:
Contributing Non-Contributing:
Valuable Asset:

Artist/Designer:
Origin Date:
Measurements:
Materials:
Condition:
Description:

Notes:

Reference Sources:

Observation Date: 11/18/2008
Recorder: Marlise Fratinardo



Photo Range:

Queen Mary Inventory Record

ID: 3173
Space: B411
Room:
Type: Bathroom Fixture
Sub-type: Wash Basin
Item Name: Basin, replacement fittings
Deck: B Deck
Class: 1st Class (Cabin Class)

Artist/Designer:
Origin Date:
Measurements:
Materials: White glazed vitreous china
Condition: Fair

Description:
Shape matches original basin. In some cases, Shanks maker's mark is extant. Often original brackets and plumbing. Spigot and handles replaced.

Notes:

Original Location:

Location in Rm:

Relocation Notes:

Quantity: 1

Contributing **Non-Contributing:**

Valuable Asset:

Reference Sources:

The Queen Mary (The Shipbuilder), p. 190

Observation Date: 11/18/2008

Recorder: Marlise Fratinardo



Photo Range:

ID: 3473
Space: B411
Room:
Type: Furniture, Freestanding
Sub-type: Seating, non-original
Item Name: Chair, armchair
Deck: B Deck
Class: 1st Class (Cabin Class)

Artist/Designer:
Origin Date:
Measurements:
Materials:
Condition: Fair

Description:

Notes:

Original Location:

Location in Rm:

Relocation Notes:

Quantity: 1

Contributing **Non-Contributing:**

Valuable Asset:

Reference Sources:

Observation Date: 11/18/2008

Recorder: Marlise Fratinardo



Photo Range:

Queen Mary Inventory Record

ID: 3310
Space: B411
Room:
Type: Furniture, Built-in
Sub-type: Headboard
Item Name: Headboard,ensemble with symmetrical shelves and bedside tables

Deck: B Deck
Class: 1st Class (Cabin Class)
Original Location:
Location in Rm:
Relocation Notes:
Quantity: 1
Contributing **Non-Contributing:**
Valuable Asset:

Artist/Designer:
Origin Date:
Measurements:
Materials:
Condition: Fair
Description:



Notes:

Reference Sources:

Observation Date: 11/18/2008
Recorder: Marlise Fratinardo

Photo Range:

ID: 3133
Space: B411
Room:
Type: Heating and Ventilation
Sub-type: Heater
Item Name: Heater, specialty
Deck: B Deck
Class: 1st Class (Cabin Class)
Original Location:
Location in Rm:
Relocation Notes:
Quantity: 1
Contributing **Non-Contributing:**
Valuable Asset:

Artist/Designer:
Origin Date: 1934-1936
Measurements:
Materials:
Condition: Fair
Description:



Notes:

Reference Sources:

Observation Date: 11/18/2008
Recorder: Marlise Fratinardo

Photo Range:

Queen Mary Inventory Record

ID: 4282
Space: B411
Room:
Type: Hardware
Sub-type: Hook

Item Name: Hook, double
Deck: B Deck
Class: 1st Class (Cabin Class)
Original Location:
Location in Rm:
Relocation Notes:
Quantity: 1
Contributing **Non-Contributing:**
Valuable Asset:

Artist/Designer:
Origin Date:
Measurements:
Materials: Roanoid

Condition: Poor
Description:

Notes:

Reference Sources:

Observation Date: 11/18/2008
Recorder: Marlise Fratinaro



Photo Range:

ID: 3403
Space: B411
Room:
Type: Hardware
Sub-type: Hook

Item Name: Hook, single
Deck: B Deck
Class: 1st Class (Cabin Class)
Original Location:
Location in Rm:
Relocation Notes:
Quantity: 2
Contributing **Non-Contributing:**
Valuable Asset:

Artist/Designer:
Origin Date:
Measurements:
Materials: Roanoid

Condition: Fair
Description:

Notes:

Reference Sources:

Observation Date: 11/18/2008
Recorder: Marlise Fratinaro



Photo Range:

Queen Mary Inventory Record

ID: 594
Space: B411
Room:
Type: Bathroom Fixture
Sub-type: Toilet
Item Name: Same as above
Deck: B Deck
Class: 1st Class (Cabin Class)

Original Location:

Location in Rm:

Relocation Notes:

Quantity: 1

Contributing **Non-Contributing:**

Valuable Asset:

Artist/Designer:

Origin Date:

Measurements:

Materials:

Condition: Fair

Description:

Non-original bowls, seats, and lids. Plumbing is often updated and push handles reproduced.

Notes:

Reference Sources:

Observation Date: 11/18/2008

Recorder: Marlise Fratinaro

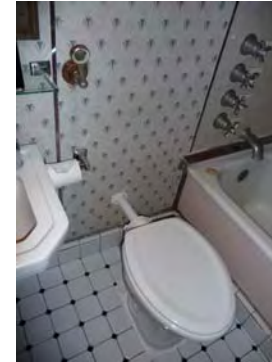

Photo Range:

ID: 4160
Space: B411
Room:
Type: Fine Art
Sub-type: Lithograph
Item Name: Same as above
Deck: B Deck
Class: 1st Class (Cabin Class)

Original Location:

Location in Rm:

Relocation Notes:

Quantity: 1

Contributing **Non-Contributing:**

Valuable Asset:

Artist/Designer:

Origin Date: 1989

Measurements:

Materials:

Condition: Fair

Description:

"Jewel of the Sea."

Notes:

Reference Sources:

Observation Date: 11/18/2008

Recorder: Marlise Fratinaro



Photo Range:

Queen Mary Inventory Record

ID: 292
Space: B411
Room:
Type: Furniture, Built-in
Sub-type: Table
Item Name: Table, stepped bedside
Deck: B Deck
Class: 1st Class (Cabin Class)
Original Location:
Location in Rm:
Relocation Notes:
Quantity: 2
Contributing **Non-Contributing:**
Valuable Asset:

Artist/Designer:
Origin Date:
Measurements:
Materials:
Condition: Fair
Description:

Notes:

Reference Sources:

Observation Date: 11/18/2008
Recorder: Marlise Fratinardo



Photo Range:

ID: 1411
Space: B411
Room:
Type: Furniture, Built-in
Sub-type: Table
Item Name: Table, writing fold-out
Deck: B Deck
Class: 1st Class (Cabin Class)
Original Location:
Location in Rm:
Relocation Notes:
Quantity: 1
Contributing **Non-Contributing:**
Valuable Asset:

Artist/Designer:
Origin Date:
Measurements:
Materials:
Condition: Fair
Description:

Notes:

Reference Sources:

Observation Date: 11/18/2008
Recorder: Marlise Fratinardo



Photo Range:

Queen Mary Inventory Record

ID: 4076
Space: B411
Room:
Type: Bathroom Fixture
Sub-type: Tub
Item Name: Tub, replacement or original fittings
Deck: B Deck
Class: 1st Class (Cabin Class)

Original Location:

Location in Rm:

Relocation Notes:

Quantity: 1

Contributing **Non-Contributing:**

Valuable Asset:

Artist/Designer:
Origin Date: 1934-1936
Measurements:
Materials: Porcelain enamel, metal
Condition: Fair
Description:

Often original tub with replacement fittings. In some cases, original Formica walls are extant.

Notes:

Reference Sources:

The Queen Mary (The Shipbuilder), p. 189, 190

Observation Date: 11/18/2008

Recorder: Marlise Fratinardo



Photo Range:

ID: 3371
Space: B411
Room:
Type: Furniture, Built-in
Sub-type: Closet
Item Name: Wardrobe
Deck: B Deck
Class: 1st Class (Cabin Class)

Original Location:

Location in Rm:

Relocation Notes:

Quantity: 2

Contributing **Non-Contributing:**

Valuable Asset:

Artist/Designer:
Origin Date: 1934-1936
Measurements:
Materials:
Condition: Fair
Description:

Notes:

Reference Sources:

Observation Date: 11/18/2008

Recorder: Marlise Fratinardo

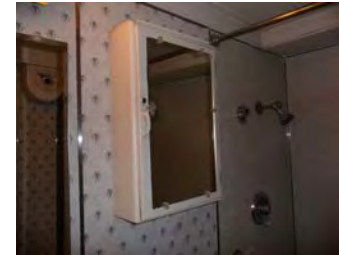

Photo Range:

Queen Mary Inventory Record

ID: 3632
Space: B411
Room:
Type: Furniture, Built-in
Sub-type: Cabinet
Item Name: Cabinet, three-part
Deck: B Deck
Class: 1st Class (Cabin Class)

Artist/Designer:
Origin Date: 1934-1936
Measurements:
Materials:
Condition: Poor
Description: Central mirrored cabinet flanked by triangular-shaped mirrored side cabinets. Roanoid push-button handles.



Original Location:

Location in Rm:

Relocation Notes:

Quantity: 1

Contributing **Non-Contributing:**

Valuable Asset:

Notes:
Missing side cabinets.

Reference Sources:

Observation Date: 11/18/2008

Recorder: Marlise Fratinardo

Photo Range:

ID: 42
Space: B411
Room:
Type: Furniture, Built-in
Sub-type: Shelves
Item Name: Shelf, modular
Deck: B Deck
Class: 1st Class (Cabin Class)

Artist/Designer:
Origin Date:
Measurements:
Materials:
Condition: Fair
Description:



Original Location:

Location in Rm:

Relocation Notes:

Quantity: 2

Contributing **Non-Contributing:**

Valuable Asset:

Notes:
Unpainted.

Reference Sources:

Observation Date: 11/18/2008

Recorder: Marlise Fratinardo

Photo Range:

Queen Mary Inventory Record

ID: 3646
Space: B411
Room:
Type: Furniture, Built-in
Sub-type: Shelves
Item Name: Shelf, specialty
Deck: B Deck
Class: 1st Class (Cabin Class)
Original Location:
Location in Rm:
Relocation Notes:
Quantity: 1
Contributing Non-Contributing:
Valuable Asset:

Artist/Designer:
Origin Date:
Measurements:
Materials:
Condition: Fair
Description:
Notes: Unpainted.
Reference Sources:
Observation Date: 11/18/2008
Recorder: Marlise Fratinardo



Photo Range:

ID: 4163
Space: B412
Room:
Type: Room photo
Sub-type:
Item Name:
Deck: B Deck
Class: 1st Class (Cabin Class)
Original Location:
Location in Rm:
Relocation Notes:
Quantity:
Contributing Non-Contributing:
Valuable Asset:

Artist/Designer:
Origin Date:
Measurements:
Materials:
Condition:
Description:
Notes:
Reference Sources:
Observation Date: 11/18/2008
Recorder: Amanda Kainer



Photo Range:
P1040249-P1040251

Queen Mary Inventory Record

ID: 1213
Space: B412
Room:
Type: Furniture, Built-in
Sub-type: Cabinet
Item Name: Cabinet, wide
Deck: B Deck
Class: 1st Class (Cabin Class)

Original Location:

Location in Rm:

Relocation Notes:

Quantity: 1

Contributing **Non-Contributing:**

Valuable Asset:

Artist/Designer:
Origin Date: 1934-1936

Measurements:

Materials:
Condition: Fair

Description:
Mirrored door with single shelf below. Roanoid or plastic handle.

Notes:

Reference Sources:

Observation Date: 11/18/2008

Recorder: Amanda Kainer



Photo Range:

ID: 680
Space: B412
Room:
Type: Furniture, Built-in
Sub-type: Desk
Item Name: Desk, rectangular two-drawer
Deck: B Deck
Class: 1st Class (Cabin Class)

Original Location:

Location in Rm:

Relocation Notes:

Quantity: 1

Contributing **Non-Contributing:**

Valuable Asset:

Artist/Designer:
Origin Date:
Measurements:
Materials:
Condition: Fair

Description:

Notes:

Reference Sources:

Observation Date: 11/18/2008

Recorder: Amanda Kainer



Photo Range:

Queen Mary Inventory Record

ID: 4478
Space: B412
Room:
Type: Heating and Ventilation
Sub-type: Heater
Item Name: Heater, standard
Deck: B Deck
Class: 1st Class (Cabin Class)
Original Location:
Location in Rm:
Relocation Notes:
Quantity: 1
Contributing **Non-Contributing:**
Valuable Asset:

Artist/Designer:
Origin Date: 1934-1936
Measurements:
Materials:
Condition: Good
Description:

Notes:

Reference Sources:

Observation Date: 11/18/2008
Recorder: Amanda Kainer

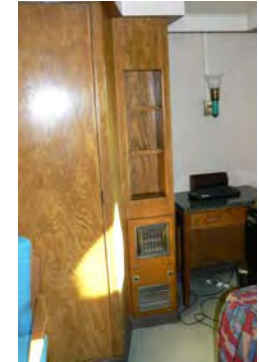

Photo Range:
P1040260

ID: 3268
Space: B412
Room:
Type: Hardware
Sub-type: Hook
Item Name: Hook, double
Deck: B Deck
Class: 1st Class (Cabin Class)
Original Location:
Location in Rm:
Relocation Notes:
Quantity: 4
Contributing **Non-Contributing:**
Valuable Asset:

Artist/Designer:
Origin Date:
Measurements:
Materials: Roanoid
Condition: Poor
Description:

Notes:

Reference Sources:

Observation Date: 11/18/2008
Recorder: Amanda Kainer



Photo Range:

Queen Mary Inventory Record

ID: 1419
Space: B412
Room:
Type: Bathroom Fixture
Sub-type: Toilet
Item Name: Same as above
Deck: B Deck
Class: 1st Class (Cabin Class)

Original Location:

Location in Rm:

Relocation Notes:

Quantity: 1

Contributing **Non-Contributing:**

Valuable Asset:

Artist/Designer:

Origin Date:

Measurements:

Materials:

Condition: Fair

Description:

Non-original bowls, seats, and lids. Plumbing is often updated and push handles reproduced.

Notes:

Reference Sources:

Observation Date: 11/18/2008

Recorder: Amanda Kainer



Photo Range:

ID: 1170
Space: B412
Room:
Type: Fine Art
Sub-type: Lithograph
Item Name: Same as above
Deck: B Deck
Class: 1st Class (Cabin Class)

Original Location:

Location in Rm:

Relocation Notes:

Quantity: 1

Contributing **Non-Contributing:**

Valuable Asset:

Artist/Designer:

Origin Date: 1989

Measurements:

Materials:

Condition: Good

Description:

"Jewel of the Sea."

Notes:

Reference Sources:

Observation Date: 11/18/2008

Recorder: Amanda Kainer

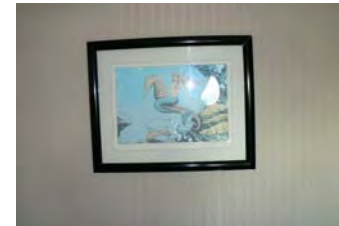

Photo Range:

Queen Mary Inventory Record

ID: 3382
Space: B412
Room:
Type: Hardware
Sub-type: Luggage Hardware

Item Name: Same as above
Deck: B Deck
Class: 1st Class (Cabin Class)
Original Location:
Location in Rm:
Relocation Notes:
Quantity: 3
Contributing **Non-Contributing:**
Valuable Asset:

Artist/Designer:
Origin Date: 1934-1936
Measurements:
Materials: brass
Condition: Fair
Description:
Notes:
Reference Sources:
Observation Date: 11/18/2008
Recorder: Amanda Kainer



Photo Range:

ID: 3792
Space: B412
Room:
Type: Furniture, Built-in
Sub-type: Closet
Item Name: Single, flat panel
Deck: B Deck
Class: 1st Class (Cabin Class)
Original Location:
Location in Rm:
Relocation Notes:
Quantity: 2
Contributing **Non-Contributing:**
Valuable Asset:

Artist/Designer:
Origin Date: 1934-1936
Measurements:
Materials:
Condition: Good
Description:
Notes:
Reference Sources:
Observation Date: 11/18/2008
Recorder: Amanda Kainer



Photo Range:

Queen Mary Inventory Record

ID: 465
Space: B412
Room:
Type: Furniture, Built-in
Sub-type: Table
Item Name: Table, dressing with mirror and side shelves, standard
Deck: B Deck
Class: 1st Class (Cabin Class)
Original Location:
Location in Rm:
Relocation Notes:
Quantity: 1
Contributing **Non-Contributing:**
Valuable Asset:

Artist/Designer:
Origin Date:
Measurements:
Materials:
Condition: Good
Description:



Notes:

Reference Sources:

Observation Date: 11/18/2008
Recorder: Amanda Kainer

Photo Range:
P1040257

ID: 846
Space: B412
Room:
Type: Bathroom Fixture
Sub-type: Tub
Item Name: Tub, replacement or original fittings
Deck: B Deck
Class: 1st Class (Cabin Class)
Original Location:
Location in Rm:
Relocation Notes:
Quantity: 1
Contributing **Non-Contributing:**
Valuable Asset:

Artist/Designer:
Origin Date: 1934-1936
Measurements:
Materials: Porcelain enamel, metal
Condition: Fair
Description:

Often original tub with replacement fittings. In some cases, original Formica walls are extant.

Notes:

Reference Sources:

The Queen Mary (The Shipbuilder), p. 189, 190

Observation Date: 11/18/2008
Recorder: Amanda Kainer



Photo Range:

Queen Mary Inventory Record

ID: 3931
Space: B412
Room:
Type: Furniture, Built-in
Sub-type: Closet
Item Name: Wardrobe
Deck: B Deck
Class: 1st Class (Cabin Class)
Original Location:
Location in Rm:
Relocation Notes:
Quantity: 1
Contributing **Non-Contributing:**
Valuable Asset:

Artist/Designer:
Origin Date:
Measurements:
Materials:
Condition: Good
Description:

Notes:

Reference Sources:

Observation Date: 11/18/2008
Recorder: Amanda Kainer

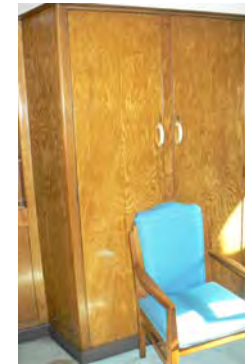

Photo Range:
P1040259-P1040260

ID: 3811
Space: B412
Room:
Type: Heating and Ventilation
Sub-type: Fan
Item Name: Same as above
Deck: B Deck
Class: 1st Class (Cabin Class)
Original Location:
Location in Rm:
Relocation Notes:
Quantity: 1
Contributing **Non-Contributing:**
Valuable Asset:

Artist/Designer:
Origin Date: 1934-1936
Measurements: Base: 10 in. D; Head: 14 in. D
Materials: Metal
Condition: Fair
Description: Wall-mounted open grill circular fan with controls for fast, medium, and slow.

Notes:

Inoperable.

Reference Sources:

The Queen Mary (The Shipbuilder), p. 145-6

Observation Date: 11/18/2008
Recorder: Amanda Kainer



Photo Range:

Queen Mary Inventory Record

ID: 270
Space: B412
Room:
Type: Hardware
Sub-type: Door Knob Set

Item Name: Door Knob, modified
Deck: B Deck
Class: 1st Class (Cabin Class)
Original Location:
Location in Rm:
Relocation Notes:
Quantity: 2
Contributing **Non-Contributing:**
Valuable Asset:

Artist/Designer:
Origin Date:
Measurements:
Materials: Roanoid

Condition: Fair
Description: Oval door knob.
Notes: Missing escutcheon.
Reference Sources: The Queen Mary (The Shipbuilder), p. 146, 158
Observation Date: 11/18/2008
Recorder: Amanda Kainer



Photo Range:
P1040265

ID: 1433
Space: B413
Room:
Type: Room photo
Sub-type:
Item Name:
Deck: B Deck
Class: 1st Class (Cabin Class)
Original Location:
Location in Rm:
Relocation Notes:
Quantity:
Contributing **Non-Contributing:**
Valuable Asset:

Artist/Designer:
Origin Date:
Measurements:
Materials:
Condition:
Description:

Notes:
Reference Sources:

Observation Date: 11/24/2008
Recorder: Amanda Kainer



Photo Range:
P1040739-P1040742

Queen Mary Inventory Record

ID: 949
Space: B413
Room:
Type: Bathroom Fixture
Sub-type: Wash Basin
Item Name: Basin, replacement fittings
Deck: B Deck
Class: 1st Class (Cabin Class)

Artist/Designer:
Origin Date:
Measurements:
Materials: White glazed vitreous china
Condition: Fair
Description:



Shape matches original basin. In some cases, Shanks maker's mark is extant. Often original brackets and plumbing. Spigot and handles replaced.

Notes:

Original Location:

Location in Rm:

Relocation Notes:

Quantity: 1

Contributing **Non-Contributing:**

Valuable Asset:

Reference Sources:

The Queen Mary (The Shipbuilder), p. 190

Observation Date: 11/24/2008

Recorder: Amanda Kainer

Photo Range:

ID: 115
Space: B413
Room:
Type: Hardware
Sub-type: Door Knob Set
Item Name: Door Knob, original
Deck: B Deck
Class: 1st Class (Cabin Class)

Artist/Designer:
Origin Date:
Measurements:
Materials: Roanoid
Condition: Good



Description: Oval door knob with escutcheon.

Notes:

Original Location:

Location in Rm:

Relocation Notes:

Quantity: 2

Contributing **Non-Contributing:**

Valuable Asset:

Reference Sources:

The Queen Mary (The Shipbuilder), p. 146, 158

Observation Date: 11/24/2008

Recorder: Amanda Kainer

Photo Range:

P1040756

Queen Mary Inventory Record

ID: 4263
Space: B413
Room:
Type: Furniture, Built-in
Sub-type: Headboard
Item Name: Headboard,ensemble with symmetrical shelves and bedside tables

Deck: B Deck
Class: 1st Class (Cabin Class)

Original Location:

Location in Rm:

Relocation Notes:

Quantity: 1

Contributing **Non-Contributing:**

Valuable Asset:

Artist/Designer:
Origin Date:
Measurements:
Materials:
Condition: Good
Description:



Notes:

Reference Sources:

Observation Date: 11/24/2008

Recorder: Amanda Kainer

Photo Range:

P1040752-P1040753

ID: 4288
Space: B413
Room:
Type: Heating and Ventilation
Sub-type: Heater
Item Name: Heater, standard

Deck: B Deck
Class: 1st Class (Cabin Class)

Original Location:

Location in Rm:

Relocation Notes:

Quantity: 1

Contributing **Non-Contributing:**

Valuable Asset:

Artist/Designer:
Origin Date: 1934-1936
Measurements:
Materials:
Condition: Good
Description:

Notes:

Reference Sources:

Observation Date: 11/24/2008

Recorder: Amanda Kainer



Photo Range:

P1040749

Queen Mary Inventory Record

ID: 112
Space: B413
Room:
Type: Hardware
Sub-type: Hook

Item Name: Hook, double
Deck: B Deck
Class: 1st Class (Cabin Class)
Original Location:
Location in Rm:
Relocation Notes:
Quantity: 2
Contributing **Non-Contributing:**
Valuable Asset:

Artist/Designer:
Origin Date:
Measurements:
Materials: Roanoid

Condition: Good
Description:

Notes:

Reference Sources:

Observation Date: 11/24/2008
Recorder: Amanda Kainer

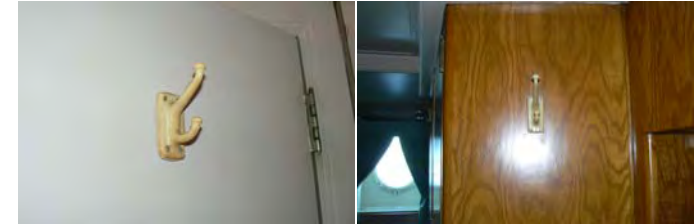

Photo Range:
P1040747

ID: 3198
Space: B413
Room:
Type: Bathroom Fixture
Sub-type: Toilet
Item Name: Same as above
Deck: B Deck
Class: 1st Class (Cabin Class)

Original Location:
Location in Rm:
Relocation Notes:
Quantity: 1
Contributing **Non-Contributing:**
Valuable Asset:

Artist/Designer:
Origin Date:
Measurements:
Materials:
Condition: Fair
Description: Non-original bowls, seats, and lids. Plumbing is often updated and push handles reproduced.
Notes:

Reference Sources:

Observation Date: 11/24/2008
Recorder: Amanda Kainer



Photo Range:

Queen Mary Inventory Record

ID: 4165
Space: B413
Room:
Type: Fine Art
Sub-type: Lithograph
Item Name: Same as above
Deck: B Deck
Class: 1st Class (Cabin Class)
Original Location:
Location in Rm:
Relocation Notes:
Quantity: 1
Contributing **Non-Contributing:**
Valuable Asset:

Artist/Designer:
Origin Date: 1989
Measurements:
Materials:
Condition: Good
Description:
"Jewel of the Sea."
Notes:



Reference Sources:

Observation Date: 11/24/2008
Recorder: Amanda Kainer

Photo Range:

ID: 4260
Space: B413
Room:
Type: Bathroom Fixture
Sub-type: Tub
Item Name: Tub, replacement or original fittings
Deck: B Deck
Class: 1st Class (Cabin Class)

Artist/Designer:
Origin Date: 1934-1936
Measurements:
Materials: Porcelain enamel, metal
Condition: Fair
Description:
Often original tub with replacement fittings. In some cases, original Formica walls are extant.
Notes:



Original Location:
Location in Rm:
Relocation Notes:
Quantity: 1
Contributing **Non-Contributing:**
Valuable Asset:

Reference Sources:

The Queen Mary (The Shipbuilder), p. 189, 190
Observation Date: 11/24/2008
Recorder: Amanda Kainer

Photo Range:

Queen Mary Inventory Record

ID: 1442
Space: B413
Room:
Type: Furniture, Built-in
Sub-type: Closet
Item Name: Wardrobe
Deck: B Deck
Class: 1st Class (Cabin Class)
Original Location:
Location in Rm:
Relocation Notes:
Quantity: 1
Contributing Non-Contributing:
Valuable Asset:

Artist/Designer:
Origin Date:
Measurements:
Materials:
Condition: Good
Description:

Notes:

Reference Sources:

Observation Date: 11/24/2008
Recorder: Amanda Kainer



Photo Range:
P1040749

ID: 823
Space: B414
Room:
Type: Room photo
Sub-type:
Item Name:
Deck: B Deck
Class: 1st Class (Cabin Class)
Original Location:
Location in Rm:
Relocation Notes:
Quantity:
Contributing Non-Contributing:
Valuable Asset:

Artist/Designer:
Origin Date:
Measurements:
Materials:
Condition:
Description:

Notes:

Reference Sources:

Observation Date: 11/18/2008
Recorder: Marlise Fratinardo



Photo Range:

Queen Mary Inventory Record

ID: 4258
Space: B414
Room:
Type: Room photo
Sub-type:
Item Name:
Deck: B Deck
Class: 1st Class (Cabin Class)
Original Location:
Location in Rm:
Relocation Notes:
Quantity:
Contributing **Non-Contributing:**
Valuable Asset:

Artist/Designer:
Origin Date:
Measurements:
Materials:
Condition:
Description:

Notes:

Reference Sources:

Observation Date: 11/18/2008
Recorder: Marlise Fratinardo

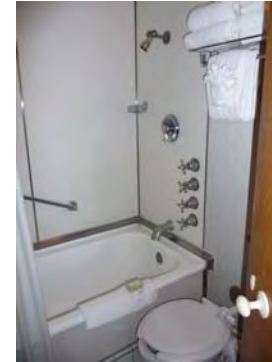

Photo Range:

ID: 999
Space: B414
Room:
Type: Bathroom Fixture
Sub-type: Wash Basin
Item Name: Basin, replacement fittings
Deck: B Deck
Class: 1st Class (Cabin Class)

Artist/Designer:
Origin Date:
Measurements:
Materials: White glazed vitreous china
Condition: Fair
Description: Shape matches original basin. In some cases, Shanks maker's mark is extant. Often original brackets and plumbing. Spigot and handles replaced.
Notes:

Original Location:
Location in Rm:
Relocation Notes:
Quantity: 1
Contributing **Non-Contributing:**
Valuable Asset:

Reference Sources:

The Queen Mary (The Shipbuilder), p. 190
Observation Date: 11/18/2008
Recorder: Marlise Fratinardo



Photo Range:

Queen Mary Inventory Record

ID: 1083
Space: B414
Room:
Type: Furniture, Built-in
Sub-type: Cabinet
Item Name: Cabinet, wide
Deck: B Deck
Class: 1st Class (Cabin Class)

Original Location:

Location in Rm:

Relocation Notes:

Quantity: 1

Contributing **Non-Contributing:**

Valuable Asset:

Artist/Designer:
Origin Date: 1934-1936

Measurements:

Materials:
Condition: Fair

Description:
Mirrored door with single shelf below. Roanoid or plastic handle.

Notes:

Reference Sources:

Observation Date: 11/18/2008

Recorder: Marlise Fratinaro



Photo Range:

ID: 1374
Space: B414
Room:
Type: Hardware
Sub-type: Door Knob Set
Item Name: Door Knob, modified
Deck: B Deck
Class: 1st Class (Cabin Class)

Original Location:

Location in Rm:

Relocation Notes:

Quantity: 1

Contributing **Non-Contributing:**

Valuable Asset:

Artist/Designer:
Origin Date:
Measurements:
Materials: Roanoid, plastic

Condition: Fair

Description:
Oval door knob with throw bolt.

Notes:

Reference Sources:

The Queen Mary (The Shipbuilder), p. 146, 158

Observation Date: 11/18/2008

Recorder: Marlise Fratinaro



Photo Range:

Queen Mary Inventory Record

ID: 730
Space: B414
Room:
Type: Hardware
Sub-type: Door Knob Set

Item Name: Door Knob, original
Deck: B Deck
Class: 1st Class (Cabin Class)
Original Location:
Location in Rm:
Relocation Notes:
Quantity: 1
Contributing **Non-Contributing:**
Valuable Asset:

Artist/Designer:
Origin Date:
Measurements:
Materials: Roanoid

Condition: Fair
Description: Oval door knob with escutcheon.
Notes:



Reference Sources:
The Queen Mary (The Shipbuilder), p. 146, 158
Observation Date: 11/18/2008
Recorder: Marlise Fratinaro

Photo Range:

ID: 649
Space: B414
Room:
Type: Furniture, Built-in
Sub-type: Headboard
Item Name: Headboard, ensemble with symmetrical shelves and bedside tables

Deck: B Deck
Class: 1st Class (Cabin Class)
Original Location:
Location in Rm:
Relocation Notes:
Quantity: 1
Contributing **Non-Contributing:**
Valuable Asset:

Artist/Designer:
Origin Date:
Measurements:
Materials:
Condition: Fair
Description:



Notes:

Reference Sources:

Observation Date: 11/18/2008
Recorder: Marlise Fratinaro

Photo Range:

Queen Mary Inventory Record

ID: 3906
Space: B414
Room:
Type: Heating and Ventilation
Sub-type: Heater
Item Name: Heater, standard
Deck: B Deck
Class: 1st Class (Cabin Class)
Original Location:
Location in Rm:
Relocation Notes:
Quantity: 1
Contributing **Non-Contributing:**
Valuable Asset:

Artist/Designer:
Origin Date: 1934-1936
Measurements:
Materials:
Condition: Fair
Description:

Notes:

Reference Sources:

Observation Date: 11/18/2008
Recorder: Marlise Fratinardo



Photo Range:

ID: 4574
Space: B414
Room:
Type: Hardware
Sub-type: Hook
Item Name: Hook, single
Deck: B Deck
Class: 1st Class (Cabin Class)
Original Location:
Location in Rm:
Relocation Notes:
Quantity: 10
Contributing **Non-Contributing:**
Valuable Asset:

Artist/Designer:
Origin Date:
Measurements:
Materials: Roanoid
Condition: Fair
Description:

Notes:

Reference Sources:

Observation Date: 11/18/2008
Recorder: Marlise Fratinardo



Photo Range:

Queen Mary Inventory Record

ID: 616
Space: B414
Room:
Type: Bathroom Fixture
Sub-type: Toilet
Item Name: Same as above
Deck: B Deck
Class: 1st Class (Cabin Class)

Original Location:

Location in Rm:

Relocation Notes:

Quantity: 1

Contributing **Non-Contributing:**

Valuable Asset:

Artist/Designer:

Origin Date:

Measurements:

Materials:

Condition: Fair

Description:

Non-original bowls, seats, and lids. Plumbing is often updated and push handles reproduced.

Notes:

Reference Sources:

Observation Date: 11/18/2008

Recorder: Marlise Fratinaro



Photo Range:

ID: 4378
Space: B414
Room:
Type: Furniture, Built-in
Sub-type: Miscellaneous
Item Name: Same as above
Deck: B Deck
Class: 1st Class (Cabin Class)

Original Location:

Location in Rm:

Relocation Notes:

Quantity: 1

Contributing **Non-Contributing:**

Valuable Asset:

Artist/Designer:

Origin Date:

Measurements:

Materials:

Condition: Poor

Description:

Paper holder, removed from writing table.

Notes:

Reference Sources:

Observation Date: 11/18/2008

Recorder: Marlise Fratinaro



Photo Range:

Queen Mary Inventory Record

ID: 4302
Space: B414
Room:
Type: Hardware
Sub-type: Luggage Hardware

Item Name: Same as above
Deck: B Deck
Class: 1st Class (Cabin Class)
Original Location:
Location in Rm:
Relocation Notes:
Quantity: 3
Contributing **Non-Contributing:**
Valuable Asset:

Artist/Designer:
Origin Date: 1934-1936
Measurements:
Materials: brass
Condition: Fair
Description:
Notes:
Reference Sources:
Observation Date: 11/18/2008
Recorder: Marlise Fratinaro

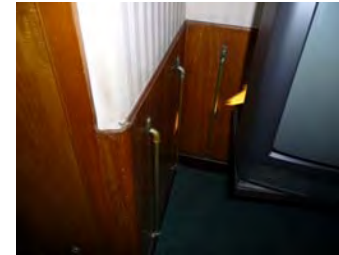

Photo Range:

ID: 3143
Space: B414
Room:
Type: Furniture, Built-in
Sub-type: Closet
Item Name: Single, flat panel
Deck: B Deck
Class: 1st Class (Cabin Class)
Original Location:
Location in Rm:
Relocation Notes:
Quantity: 2
Contributing **Non-Contributing:**
Valuable Asset:

Artist/Designer:
Origin Date: 1934-1936
Measurements:
Materials:
Condition: Fair
Description:
Notes:
Reference Sources:
Observation Date: 11/18/2008
Recorder: Marlise Fratinaro



Photo Range:

Queen Mary Inventory Record

ID: 4196
Space: B414
Room:
Type: Furniture, Built-in
Sub-type: Table
Item Name: Table, stepped bedside
Deck: B Deck
Class: 1st Class (Cabin Class)
Original Location:
Location in Rm:
Relocation Notes:
Quantity: 2
Contributing **Non-Contributing:**
Valuable Asset:

Artist/Designer:
Origin Date:
Measurements:
Materials:
Condition: Fair
Description:

Notes:

Reference Sources:

Observation Date: 11/18/2008
Recorder: Marlise Fratinardo



Photo Range:

ID: 4505
Space: B414
Room:
Type: Bathroom Fixture
Sub-type: Tub
Item Name: Tub, replacement or original fittings
Deck: B Deck
Class: 1st Class (Cabin Class)
Original Location:
Location in Rm:
Relocation Notes:
Quantity: 1
Contributing **Non-Contributing:**
Valuable Asset:

Artist/Designer:
Origin Date: 1934-1936
Measurements:
Materials: Porcelain enamel, metal
Condition: Fair
Description:

Often original tub with replacement fittings. In some cases, original Formica walls are extant.
Notes:

Reference Sources:

The Queen Mary (The Shipbuilder), p. 189, 190
Observation Date: 11/18/2008
Recorder: Marlise Fratinardo

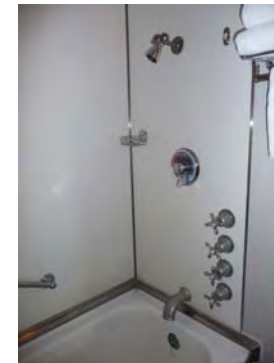

Photo Range:

Queen Mary Inventory Record

ID: 4381
Space: B414
Room:
Type: Bathroom Fixture
Sub-type: Tub
Item Name: Tub, replacement or original fittings
Deck: B Deck
Class: 1st Class (Cabin Class)

Original Location:

Location in Rm:

Relocation Notes:

Quantity: 1

Contributing **Non-Contributing:**

Valuable Asset:

Artist/Designer:
Origin Date: 1934-1936
Measurements:
Materials: Porcelain enamel, metal
Condition: Fair
Description:

Often original tub with replacement fittings. In some cases, original Formica walls are extant.

Notes:

Reference Sources:

The Queen Mary (The Shipbuilder), p. 189, 190

Observation Date: 11/18/2008

Recorder: Marlise Fratinardo



Photo Range:

ID: 4238
Space: B414
Room:
Type: Decorative Art
Sub-type: Clock
Item Name: Clock, square metal
Deck: B Deck
Class: 1st Class (Cabin Class)

Original Location:

Location in Rm:

Relocation Notes:

Quantity: 1

Contributing **Non-Contributing:**

Valuable Asset:

Artist/Designer:
Origin Date: 1934-1936
Measurements:
Materials: brass
Condition: Fair
Description:

Wall mounted in a square case. Arabic numerals.

Notes:

Inoperable.

Reference Sources:

Observation Date: 11/18/2008

Recorder: Marlise Fratinardo



Photo Range:

Queen Mary Inventory Record

ID: 4373
Space: B416
Room:
Type: Room photo
Sub-type:
Item Name:
Deck: B Deck
Class: 1st Class (Cabin Class)
Original Location:
Location in Rm:
Relocation Notes:
Quantity:
Contributing **Non-Contributing:**
Valuable Asset:

Artist/Designer:
Origin Date:
Measurements:
Materials:
Condition:
Description:

Notes:

Reference Sources:

Observation Date: 11/18/2008
Recorder: Amanda Kainer



Photo Range:
P1040268-P1040271

ID: 366
Space: B416
Room:
Type: Furniture, Built-in
Sub-type: Cabinet
Item Name: Cabinet, wide
Deck: B Deck
Class: 1st Class (Cabin Class)
Original Location:
Location in Rm:
Relocation Notes:
Quantity: 1
Contributing **Non-Contributing:**
Valuable Asset:

Artist/Designer:
Origin Date: 1934-1936
Measurements:
Materials:
Condition: Good
Description:

Mirrored door with single shelf below. Roanoid or plastic handle.

Notes:

Reference Sources:

Observation Date: 11/18/2008
Recorder: Amanda Kainer



Photo Range:

Queen Mary Inventory Record

ID: 3751
Space: B416
Room:
Type: Furniture, Built-in
Sub-type: Desk
Item Name: Desk, rectangular two-drawer
Deck: B Deck
Class: 1st Class (Cabin Class)
Original Location:
Location in Rm:
Relocation Notes:
Quantity: 1
Contributing **Non-Contributing:**
Valuable Asset:

Artist/Designer:
Origin Date:
Measurements:
Materials:
Condition: Fair
Description:

Notes:

Reference Sources:

Observation Date: 11/18/2008
Recorder: Amanda Kainer



Photo Range:

ID: 4324
Space: B416
Room:
Type: Hardware
Sub-type: Door Knob Set
Item Name: Door Knob, modified
Deck: B Deck
Class: 1st Class (Cabin Class)
Original Location:
Location in Rm:
Relocation Notes:
Quantity: 2
Contributing **Non-Contributing:**
Valuable Asset:

Artist/Designer:
Origin Date:
Measurements:
Materials: Roanoid, wood
Condition: Fair
Description: Oval door knob with replacement escutcheon.
Notes:

Reference Sources:

The Queen Mary (The Shipbuilder), p. 146, 158
Observation Date: 11/18/2008
Recorder: Amanda Kainer



Photo Range:
P1040290

Queen Mary Inventory Record

ID: 808
Space: B416
Room:
Type: Furniture, Built-in
Sub-type: Headboard
Item Name: Headboard,ensemble with symmetrical shelves and bedside tables

Deck: B Deck
Class: 1st Class (Cabin Class)
Original Location:
Location in Rm:
Relocation Notes:
Quantity: 1
Contributing **Non-Contributing:**
Valuable Asset:

Artist/Designer:
Origin Date:
Measurements:
Materials:
Condition: Fair
Description:



Notes:

Reference Sources:

Observation Date: 11/18/2008
Recorder: Amanda Kainer

Photo Range:

ID: 462
Space: B416
Room:
Type: Furniture, Built-in
Sub-type: Headboard
Item Name: Headboard,ensemble with symmetrical shelves and bedside tables

Deck: B Deck
Class: 1st Class (Cabin Class)
Original Location:
Location in Rm:
Relocation Notes:
Quantity: 1
Contributing **Non-Contributing:**
Valuable Asset:

Artist/Designer:
Origin Date:
Measurements:
Materials:
Condition: Fair
Description:



Notes:

Reference Sources:

Observation Date: 11/18/2008
Recorder: Amanda Kainer

Photo Range:
P1040280, P1040281

Queen Mary Inventory Record

ID: 4501
Space: B416
Room:
Type: Heating and Ventilation
Sub-type: Heater
Item Name: Heater, standard
Deck: B Deck
Class: 1st Class (Cabin Class)
Original Location:
Location in Rm:
Relocation Notes:
Quantity: 1
Contributing **Non-Contributing:**
Valuable Asset:

Artist/Designer:
Origin Date: 1934-1936
Measurements:
Materials:
Condition: Good
Description:
Notes:
Reference Sources:



Observation Date: 11/18/2008
Recorder: Amanda Kainer

Photo Range:
P1040285

ID: 32
Space: B416
Room:
Type: Hardware
Sub-type: Hook
Item Name: Hook, double
Deck: B Deck
Class: 1st Class (Cabin Class)
Original Location:
Location in Rm:
Relocation Notes:
Quantity: 5
Contributing **Non-Contributing:**
Valuable Asset:

Artist/Designer:
Origin Date:
Measurements:
Materials: Roanoid
Condition: Good
Description:
Notes:
Reference Sources:



Observation Date: 11/18/2008
Recorder: Amanda Kainer

Photo Range:
P1040278, P1040291

Queen Mary Inventory Record

ID: 4459
Space: B416
Room:
Type: Bathroom Fixture
Sub-type: Toilet
Item Name: Same as above
Deck: B Deck
Class: 1st Class (Cabin Class)

Original Location:

Location in Rm:

Relocation Notes:

Quantity: 1

Contributing **Non-Contributing:**

Valuable Asset:

Artist/Designer:

Origin Date:

Measurements:

Materials:

Condition: Fair

Description:

Non-original bowls, seats, and lids. Plumbing is often updated and push handles reproduced.

Notes:

Reference Sources:

Observation Date: 11/18/2008

Recorder: Amanda Kainer



Photo Range:

ID: 4079
Space: B416
Room:
Type: Fine Art
Sub-type: Lithograph
Item Name: Same as above
Deck: B Deck
Class: 1st Class (Cabin Class)

Original Location:

Location in Rm:

Relocation Notes:

Quantity: 1

Contributing **Non-Contributing:**

Valuable Asset:

Artist/Designer:

Origin Date: 1989

Measurements:

Materials:

Condition: Good

Description:

"Jewel of the Sea."

Notes:

Reference Sources:

Observation Date: 11/18/2008

Recorder: Amanda Kainer



Photo Range:

Queen Mary Inventory Record

ID: 724
Space: B416
Room:
Type: Hardware
Sub-type: Luggage Hardware

Item Name: Same as above
Deck: B Deck
Class: 1st Class (Cabin Class)
Original Location:

Location in Rm:

Relocation Notes:

Quantity: 8

Contributing **Non-Contributing:**

Valuable Asset:

Artist/Designer:
Origin Date: 1934-1936
Measurements:
Materials: brass
Condition: Good
Description:

Notes:

Reference Sources:

Observation Date: 11/18/2008

Recorder: Amanda Kainer

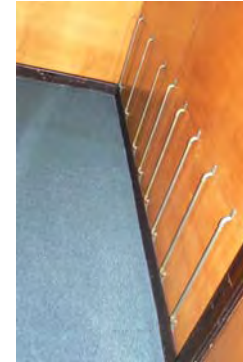

Photo Range:

ID: 832
Space: B416
Room:
Type: Bathroom Fixture
Sub-type: Tub
Item Name: Tub, replacement or original fittings
Deck: B Deck
Class: 1st Class (Cabin Class)

Original Location:

Location in Rm:

Relocation Notes:

Quantity: 1

Contributing **Non-Contributing:**

Valuable Asset:

Artist/Designer:
Origin Date: 1934-1936
Measurements:
Materials: Porcelain enamel, metal
Condition: Fair
Description:

Often original tub with replacement fittings. In some cases, original Formica walls are extant.

Notes:

Reference Sources:

The Queen Mary (The Shipbuilder), p. 189, 190

Observation Date: 11/18/2008

Recorder: Amanda Kainer



Photo Range:

Queen Mary Inventory Record

ID: 626
Space: B416
Room:
Type: Furniture, Built-in
Sub-type: Closet
Item Name: Wardrobe
Deck: B Deck
Class: 1st Class (Cabin Class)
Original Location:
Location in Rm:
Relocation Notes:
Quantity: 1
Contributing **Non-Contributing:**
Valuable Asset:

Artist/Designer:
Origin Date:
Measurements:
Materials:
Condition: Good
Description:

Notes:

Reference Sources:

Observation Date: 11/18/2008
Recorder: Amanda Kainer



Photo Range:
P1040285, P1040287

ID: 217
Space: B416
Room:
Type: Heating and Ventilation
Sub-type: Fan
Item Name: Same as above
Deck: B Deck
Class: 1st Class (Cabin Class)
Original Location:
Location in Rm:
Relocation Notes:
Quantity: 1
Contributing **Non-Contributing:**
Valuable Asset:

Artist/Designer:
Origin Date: 1934-1936
Measurements: Base: 10 in. D; Head: 14 in. D
Materials: Metal
Condition: Fair
Description: Wall-mounted open grill circular fan with controls for fast, medium, and slow.

Notes:

Inoperable.

Reference Sources:

The Queen Mary (The Shipbuilder), p. 145-6

Observation Date: 11/18/2008
Recorder: Amanda Kainer



Photo Range:

Queen Mary Inventory Record

ID: 1444
Space: B417
Room:
Type: Room photo
Sub-type:
Item Name:
Deck: B Deck
Class: 1st Class (Cabin Class)
Original Location:
Location in Rm:
Relocation Notes:
Quantity:
Contributing Non-Contributing:
Valuable Asset:

Artist/Designer:
Origin Date:
Measurements:
Materials:
Condition:
Description:

Notes:

Reference Sources:

Observation Date: 11/24/2008
Recorder: Marlise Fratinardo



Photo Range:

ID: 313
Space: B417
Room:
Type: Room photo
Sub-type:
Item Name:
Deck: B Deck
Class: 1st Class (Cabin Class)
Original Location:
Location in Rm:
Relocation Notes:
Quantity:
Contributing Non-Contributing:
Valuable Asset:

Artist/Designer:
Origin Date:
Measurements:
Materials:
Condition:
Description:

Notes:

Reference Sources:

Observation Date: 11/24/2008
Recorder: Marlise Fratinardo



Photo Range:

Queen Mary Inventory Record

ID: 1338
Space: B417
Room:
Type: Bathroom Fixture
Sub-type: Wash Basin
Item Name: Basin, replacement fittings
Deck: B Deck
Class: 1st Class (Cabin Class)

Artist/Designer:
Origin Date:
Measurements:
Materials: White glazed vitreous china
Condition: Fair
Description:



Shape matches original basin. In some cases, Shanks maker's mark is extant. Often original brackets and plumbing. Spigot and handles replaced.

Notes:

Original Location:

Location in Rm:

Relocation Notes:

Quantity: 1

Contributing **Non-Contributing:**

Valuable Asset:

Reference Sources:

The Queen Mary (The Shipbuilder), p. 190

Observation Date: 11/24/2008

Recorder: Marlise Fratinardo

Photo Range:

ID: 3548
Space: B417
Room:
Type: Furniture, Built-in
Sub-type: Cabinet
Item Name: Cabinet, wide
Deck: B Deck
Class: 1st Class (Cabin Class)

Artist/Designer:
Origin Date: 1934-1936
Measurements:
Materials:
Condition: Fair
Description: Mirrored door with single shelf below. Roanoid or plastic handle.
Notes:

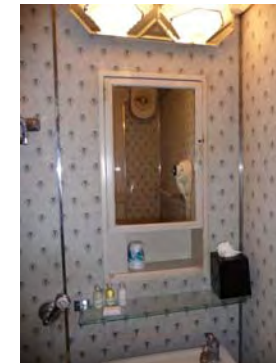

Original Location:

Location in Rm:

Relocation Notes:

Quantity: 1

Contributing **Non-Contributing:**

Valuable Asset:

Reference Sources:

Observation Date: 11/24/2008

Recorder: Marlise Fratinardo

Photo Range:

Queen Mary Inventory Record

ID: 1023
Space: B417
Room:
Type: Furniture, Freestanding
Sub-type: Seating, non-original
Item Name: Chair, armchair
Deck: B Deck
Class: 1st Class (Cabin Class)
Original Location:
Location in Rm:
Relocation Notes:
Quantity: 1
Contributing **Non-Contributing:**
Valuable Asset:

Artist/Designer:
Origin Date:
Measurements:
Materials:
Condition: Fair
Description:

Notes:

Reference Sources:

Observation Date: 11/24/2008
Recorder: Marlise Fratinardo

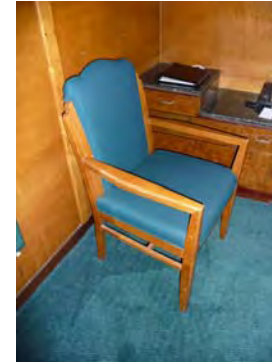

Photo Range:

ID: 856
Space: B417
Room:
Type: Furniture, Freestanding
Sub-type: Desk
Item Name: Desk, rectangular two-drawer
Deck: B Deck
Class: 1st Class (Cabin Class)
Original Location:
Location in Rm:
Relocation Notes:
Quantity: 1
Contributing **Non-Contributing:**
Valuable Asset:

Artist/Designer:
Origin Date:
Measurements:
Materials:
Condition: Fair
Description:

Notes:

Reference Sources:

Observation Date: 11/24/2008
Recorder: Marlise Fratinardo



Photo Range:

Queen Mary Inventory Record

ID: 3726
Space: B417
Room:
Type: Hardware
Sub-type: Door Knob Set

Item Name: Door Knob, modified
Deck: B Deck
Class: 1st Class (Cabin Class)
Original Location:
Location in Rm:
Relocation Notes:
Quantity: 1
Contributing **Non-Contributing:**
Valuable Asset:

Artist/Designer:
Origin Date:
Measurements:
Materials: Roanoid, plastic

Condition: Fair
Description: Oval door knob with replacement throw bolt.
Notes:



Reference Sources: The Queen Mary (The Shipbuilder), p. 146, 158
Observation Date: 11/24/2008
Recorder: Marlise Fratinaro

Photo Range:

ID: 4464
Space: B417
Room:
Type: Hardware
Sub-type: Door Knob Set

Item Name: Door Knob, original
Deck: B Deck
Class: 1st Class (Cabin Class)
Original Location:
Location in Rm:
Relocation Notes:
Quantity: 1
Contributing **Non-Contributing:**
Valuable Asset:

Artist/Designer:
Origin Date:
Measurements:
Materials: Roanoid

Condition: Fair
Description: Oval door knob with escutcheon.
Notes:



Reference Sources: The Queen Mary (The Shipbuilder), p. 146, 158
Observation Date: 11/24/2008
Recorder: Marlise Fratinaro

Photo Range:

Queen Mary Inventory Record

ID: 1070
Space: B418
Room:
Type: Bathroom Fixture
Sub-type: Wash Basin
Item Name: Basin, replacement fittings
Deck: B Deck
Class: 1st Class (Cabin Class)

Artist/Designer:
Origin Date:
Measurements:
Materials: White glazed vitreous china
Condition: Fair
Description:



Shape matches original basin. In some cases, Shanks maker's mark is extant. Often original brackets and plumbing. Spigot and handles replaced.

Notes:

Original Location:

Location in Rm:

Relocation Notes:

Quantity: 1

Contributing **Non-Contributing:**

Valuable Asset:

Reference Sources:

The Queen Mary (The Shipbuilder), p. 190

Observation Date: 11/18/2008

Recorder: Marlise Fratinardo

Photo Range:

ID: 1206
Space: B418
Room:
Type: Furniture, Freestanding
Sub-type: Seating, non-original
Item Name: Chair, armchair
Deck: B Deck
Class: 1st Class (Cabin Class)

Artist/Designer:
Origin Date:
Measurements:
Materials:
Condition: Fair
Description:



Notes:

Original Location:

Location in Rm:

Relocation Notes:

Quantity: 1

Contributing **Non-Contributing:**

Valuable Asset:

Reference Sources:

Observation Date: 11/18/2008

Recorder: Marlise Fratinardo

Photo Range:

Queen Mary Inventory Record

ID: 1039
Space: B418
Room:
Type: Hardware
Sub-type: Door Knob Set

Item Name: Door Knob, modified
Deck: B Deck
Class: 1st Class (Cabin Class)
Original Location:
Location in Rm:
Relocation Notes:
Quantity: 1
Contributing **Non-Contributing:**
Valuable Asset:

Artist/Designer:
Origin Date:
Measurements:
Materials: Roanoid, plastic

Condition: Fair
Description: Oval door knob with replacement throw bolt.
Notes:



Reference Sources: The Queen Mary (The Shipbuilder), p. 146, 158
Observation Date: 11/18/2008
Recorder: Marlise Fratinaro

Photo Range:

ID: 571
Space: B418
Room:
Type: Hardware
Sub-type: Door Knob Set

Item Name: Door Knob, original
Deck: B Deck
Class: 1st Class (Cabin Class)
Original Location:
Location in Rm:
Relocation Notes:
Quantity: 1
Contributing **Non-Contributing:**
Valuable Asset:

Artist/Designer:
Origin Date:
Measurements:
Materials: Roanoid

Condition: Fair
Description: Oval door knob with escutcheon.
Notes:



Reference Sources: The Queen Mary (The Shipbuilder), p. 146, 158
Observation Date: 11/18/2008
Recorder: Marlise Fratinaro

Photo Range:

Queen Mary Inventory Record

ID: 3352
Space: B418
Room:
Type: Bathroom Fixture
Sub-type: Toilet
Item Name: Same as above
Deck: B Deck
Class: 1st Class (Cabin Class)

Original Location:

Location in Rm:

Relocation Notes:

Quantity: 1

Contributing **Non-Contributing:**

Valuable Asset:

Artist/Designer:

Origin Date:

Measurements:

Materials:

Condition: Fair

Description:

Non-original bowls, seats, and lids. Plumbing is often updated and push handles reproduced.

Notes:

Reference Sources:

Observation Date: 11/18/2008

Recorder: Marlise Fratinaro



Photo Range:

ID: 3630
Space: B418
Room:
Type: Fine Art
Sub-type: Lithograph
Item Name: Same as above
Deck: B Deck
Class: 1st Class (Cabin Class)

Original Location:

Location in Rm:

Relocation Notes:

Quantity: 1

Contributing **Non-Contributing:**

Valuable Asset:

Artist/Designer:

Origin Date: 1989

Measurements:

Materials:

Condition: Fair

Description:

"Jewel of the Sea."

Notes:

Reference Sources:

Observation Date: 11/18/2008

Recorder: Marlise Fratinaro

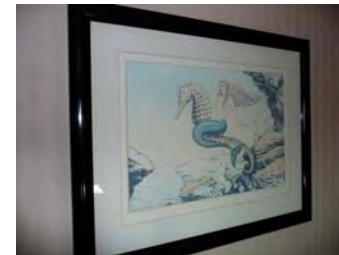

Photo Range:

Queen Mary Inventory Record

ID: 3008
Space: B418
Room:
Type: Furniture, Built-in
Sub-type: Table
Item Name: Table, stepped bedside
Deck: B Deck
Class: 1st Class (Cabin Class)
Original Location:
Location in Rm:
Relocation Notes:
Quantity: 2
Contributing **Non-Contributing:**
Valuable Asset:

Artist/Designer:
Origin Date:
Measurements:
Materials:
Condition: Fair
Description:

Notes:

Reference Sources:

Observation Date: 11/18/2008
Recorder: Marlise Fratinardo



Photo Range:

ID: 3902
Space: B418
Room:
Type: Bathroom Fixture
Sub-type: Tub
Item Name: Tub, other
Deck: B Deck
Class: 1st Class (Cabin Class)
Original Location:
Location in Rm:
Relocation Notes:
Quantity: 1
Contributing **Non-Contributing:**
Valuable Asset:

Artist/Designer:
Origin Date:
Measurements:
Materials:
Condition: Fair
Description:

Notes:

Reference Sources:

Observation Date: 11/18/2008
Recorder: Marlise Fratinardo



Photo Range:

Queen Mary Inventory Record

ID: 3475
Space: B418
Room:
Type: Bathroom Fixture
Sub-type: Tub
Item Name: Tub, replacement or original fittings
Deck: B Deck
Class: 1st Class (Cabin Class)

Original Location:

Location in Rm:

Relocation Notes:

Quantity: 1

Contributing **Non-Contributing:**

Valuable Asset:

Artist/Designer:
Origin Date: 1934-1936
Measurements:
Materials: Porcelain enamel, metal
Condition: Fair
Description:

Often original tub with replacement fittings. In some cases, original Formica walls are extant.

Notes:

Reference Sources:

The Queen Mary (The Shipbuilder), p. 189, 190

Observation Date: 11/18/2008

Recorder: Marlise Fratinardo



Photo Range:

ID: 3866
Space: B418
Room:
Type: Heating and Ventilation
Sub-type: Fan
Item Name: Same as above
Deck: B Deck
Class: 1st Class (Cabin Class)

Original Location:

Location in Rm:

Relocation Notes:

Quantity: 1

Contributing **Non-Contributing:**

Valuable Asset:

Artist/Designer:
Origin Date: 1934-1936
Measurements: Base: 10 in. D; Head: 14 in. D
Materials: Metal
Condition: Fair
Description:

Wall-mounted open grill circular fan with controls for fast, medium, and slow.

Notes:

Inoperable.

Reference Sources:

The Queen Mary (The Shipbuilder), p. 145-6

Observation Date: 11/18/2008

Recorder: Marlise Fratinardo



Photo Range:

Queen Mary Inventory Record

ID: 487
Space: B419
Room:
Type: Room photo
Sub-type:
Item Name:
Deck: B Deck
Class: 1st Class (Cabin Class)
Original Location:
Location in Rm:
Relocation Notes:
Quantity:
Contributing Non-Contributing:
Valuable Asset:

Artist/Designer:
Origin Date:
Measurements:
Materials:
Condition:
Description:

Notes:

Reference Sources:

Observation Date: 11/24/2008
Recorder: Marlise Fratinardo



Photo Range:

ID: 3357
Space: B419
Room:
Type: Room photo
Sub-type:
Item Name:
Deck: B Deck
Class: 1st Class (Cabin Class)
Original Location:
Location in Rm:
Relocation Notes:
Quantity:
Contributing Non-Contributing:
Valuable Asset:

Artist/Designer:
Origin Date:
Measurements:
Materials:
Condition:
Description:

Notes:

Reference Sources:

Observation Date: 11/24/2008
Recorder: Marlise Fratinardo



Photo Range:

Queen Mary Inventory Record

ID: 2984
Space: B419
Room:
Type: Bathroom Fixture
Sub-type: Wash Basin
Item Name: Basin, other
Deck: B Deck
Class: 1st Class (Cabin Class)
Original Location:
Location in Rm:
Relocation Notes:
Quantity: 1
Contributing **Non-Contributing:**
Valuable Asset:

Artist/Designer:
Origin Date:
Measurements:
Materials:
Condition: Fair
Description:

Notes:

Reference Sources:

Observation Date: 11/24/2008
Recorder: Marlise Fratinardo



Photo Range:

ID: 3334
Space: B419
Room:
Type: Bathroom Fixture
Sub-type: Wash Basin
Item Name: Basin, replacement fittings
Deck: B Deck
Class: 1st Class (Cabin Class)

Artist/Designer:
Origin Date:
Measurements:
Materials: White glazed vitreous china
Condition: Fair
Description:
Shape matches original basin. In some cases, Shanks maker's mark is extant. Often original brackets and plumbing. Spigot and handles replaced.
Notes:

Original Location:
Location in Rm:
Relocation Notes:
Quantity: 1
Contributing **Non-Contributing:**
Valuable Asset:

Reference Sources:

The Queen Mary (The Shipbuilder), p. 190
Observation Date: 11/24/2008
Recorder: Marlise Fratinardo



Photo Range:

Queen Mary Inventory Record

ID: 3978
Space: B419
Room:
Type: Furniture, Built-in
Sub-type: Cabinet
Item Name: Cabinet, narrow
Deck: B Deck
Class: 1st Class (Cabin Class)

Original Location:

Location in Rm:

Relocation Notes:

Quantity: 1

Contributing **Non-Contributing:**

Valuable Asset:

Artist/Designer:
Origin Date: 1934-1936

Measurements:

Materials:

Condition: Fair

Description:

Mirrored door with single shelf below. Roanoid or plastic handle.

Notes:

Reference Sources:

The Queen Mary (The Shipbuilder), p. 190

Observation Date: 11/24/2008

Recorder: Marlise Fratinardo

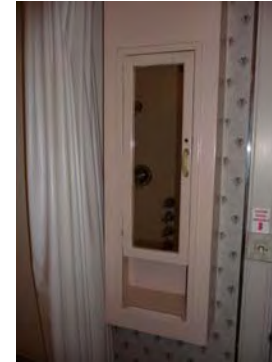

Photo Range:

ID: 65
Space: B419
Room:
Type: Furniture, Built-in
Sub-type: Cabinet
Item Name: Cabinet, three-part
Deck: B Deck
Class: 1st Class (Cabin Class)

Original Location:

Location in Rm:

Relocation Notes:

Quantity: 1

Contributing **Non-Contributing:**

Valuable Asset:

Artist/Designer:
Origin Date: 1934-1936

Measurements:

Materials:

Condition: Fair

Description:

Central mirrored cabinet flanked by triangular-shaped mirrored side cabinets. Roanoid push-button handles.

Notes:

Reference Sources:

Observation Date: 11/24/2008

Recorder: Marlise Fratinardo



Photo Range:

Queen Mary Inventory Record

ID: 4583
Space: B419
Room:
Type: Furniture, Freestanding
Sub-type: Seating, non-original
Item Name: Chair, armchair
Deck: B Deck
Class: 1st Class (Cabin Class)
Original Location:
Location in Rm:
Relocation Notes:
Quantity: 1
Contributing **Non-Contributing:**
Valuable Asset:

Artist/Designer:
Origin Date:
Measurements:
Materials:
Condition: Fair
Description:

Notes:

Reference Sources:

Observation Date: 11/24/2008
Recorder: Marlise Fratinardo

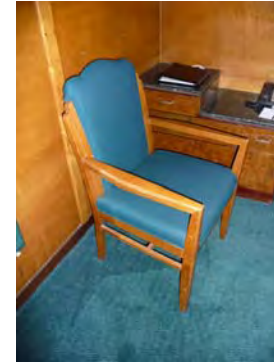

Photo Range:

ID: 1154
Space: B419
Room:
Type: Furniture, Freestanding
Sub-type: Desk
Item Name: Desk, rectangular two-drawer
Deck: B Deck
Class: 1st Class (Cabin Class)
Original Location:
Location in Rm:
Relocation Notes:
Quantity: 1
Contributing **Non-Contributing:**
Valuable Asset:

Artist/Designer:
Origin Date:
Measurements:
Materials:
Condition: Fair
Description:

Notes:

Reference Sources:

Observation Date: 11/24/2008
Recorder: Marlise Fratinardo



Photo Range:

Queen Mary Inventory Record

ID: 1294
Space: B419
Room:
Type: Hardware
Sub-type: Door Knob Set

Item Name: Door Knob, original
Deck: B Deck
Class: 1st Class (Cabin Class)
Original Location:
Location in Rm:
Relocation Notes:
Quantity: 1
Contributing **Non-Contributing:**
Valuable Asset:

Artist/Designer:
Origin Date:
Measurements:
Materials: Roanoid

Condition: Fair
Description: Oval door knob with escutcheon.
Notes:



Reference Sources:
The Queen Mary (The Shipbuilder), p. 146, 158
Observation Date: 11/24/2008
Recorder: Marlise Fratinaro

Photo Range:

ID: 4073
Space: B419
Room:
Type: Furniture, Built-in
Sub-type: Headboard
Item Name: Headboard,ensemble with symmetrical shelves and bedside tables

Deck: B Deck
Class: 1st Class (Cabin Class)
Original Location:
Location in Rm:
Relocation Notes:
Quantity: 1
Contributing **Non-Contributing:**
Valuable Asset:

Artist/Designer:
Origin Date:
Measurements:
Materials:
Condition: Fair
Description:



Notes:

Reference Sources:

Observation Date: 11/24/2008
Recorder: Marlise Fratinaro

Photo Range:

Queen Mary Inventory Record

ID: 1040
Space: B419
Room:
Type: Heating and Ventilation
Sub-type: Heater
Item Name: Heater, standard
Deck: B Deck
Class: 1st Class (Cabin Class)
Original Location:
Location in Rm:
Relocation Notes:
Quantity: 1
Contributing **Non-Contributing:**
Valuable Asset:

Artist/Designer:
Origin Date: 1934-1936
Measurements:
Materials:
Condition: Fair
Description:
Notes:
Reference Sources:



Observation Date: 11/24/2008
Recorder: Marlise Fratinardo

Photo Range:

ID: 134
Space: B419
Room:
Type: Hardware
Sub-type: Hook
Item Name: Hook, double
Deck: B Deck
Class: 1st Class (Cabin Class)
Original Location:
Location in Rm:
Relocation Notes:
Quantity: 5
Contributing **Non-Contributing:**
Valuable Asset:

Artist/Designer:
Origin Date:
Measurements:
Materials: Roanoid
Condition: Fair
Description:
Notes:
Reference Sources:



Observation Date: 11/24/2008
Recorder: Marlise Fratinardo

Photo Range:

Queen Mary Inventory Record

ID: 4279
Space: B419
Room:
Type: Hardware
Sub-type: Hook

Item Name: Hook, single
Deck: B Deck
Class: 1st Class (Cabin Class)
Original Location:
Location in Rm:
Relocation Notes:
Quantity: 6
Contributing **Non-Contributing:**
Valuable Asset:

Artist/Designer:
Origin Date:
Measurements:
Materials: Roanoid

Condition: Fair
Description:

Notes:

Reference Sources:

Observation Date: 11/24/2008
Recorder: Marlise Fratinaro



Photo Range:

ID: 1036
Space: B419
Room:
Type: Hardware
Sub-type: Hook

Item Name: Hook, single
Deck: B Deck
Class: 1st Class (Cabin Class)
Original Location:
Location in Rm:
Relocation Notes:
Quantity: 2
Contributing **Non-Contributing:**
Valuable Asset:

Artist/Designer:
Origin Date:
Measurements:
Materials: Roanoid

Condition: Fair
Description:

Notes:

Reference Sources:

Observation Date: 11/24/2008
Recorder: Marlise Fratinaro



Photo Range:

Queen Mary Inventory Record

ID: 375
Space: B419
Room:
Type: Hardware
Sub-type: Hook

Item Name: Hook, single
Deck: B Deck
Class: 1st Class (Cabin Class)
Original Location:
Location in Rm:
Relocation Notes:
Quantity: 8
Contributing **Non-Contributing:**
Valuable Asset:

Artist/Designer:
Origin Date:
Measurements:
Materials: Roanoid

Condition: Fair
Description:

Notes:

Reference Sources:

Observation Date: 11/24/2008
Recorder: Marlise Fratinaro



Photo Range:

ID: 190
Space: B419
Room:
Type: Bathroom Fixture
Sub-type: Toilet
Item Name: Same as above
Deck: B Deck
Class: 1st Class (Cabin Class)

Original Location:
Location in Rm:
Relocation Notes:
Quantity: 1
Contributing **Non-Contributing:**
Valuable Asset:

Artist/Designer:
Origin Date:
Measurements:
Materials:
Condition: Fair
Description: Non-original bowls, seats, and lids. Plumbing is often updated and push handles reproduced.
Notes:

Reference Sources:

Observation Date: 11/24/2008
Recorder: Marlise Fratinaro



Photo Range:

Queen Mary Inventory Record

ID: 2980
Space: B419
Room:
Type: Hardware
Sub-type: Towel Bar

Item Name: Same as above
Deck: B Deck
Class: 1st Class (Cabin Class)
Original Location:
Location in Rm:
Relocation Notes:
Quantity: 1
Contributing **Non-Contributing:**
Valuable Asset:

Artist/Designer:
Origin Date: 1934-1936
Measurements:
Materials: Roanoid
Condition: Fair
Description:

Notes:

Reference Sources:

The Queen Mary (The Shipbuilder), p. 158

Observation Date: 11/24/2008

Recorder: Marlise Fratinaro



Photo Range:

ID: 4325
Space: B419
Room:
Type: Furniture, Built-in
Sub-type: Table
Item Name: Table, stepped bedside
Deck: B Deck
Class: 1st Class (Cabin Class)
Original Location:
Location in Rm:
Relocation Notes:
Quantity: 2
Contributing **Non-Contributing:**
Valuable Asset:

Artist/Designer:
Origin Date:
Measurements:
Materials:
Condition: Fair
Description:

Notes:

Reference Sources:

Observation Date: 11/24/2008

Recorder: Marlise Fratinaro



Photo Range:

Queen Mary Inventory Record

ID: 128
Space: B419
Room:
Type: Bathroom Fixture
Sub-type: Tub
Item Name: Tub, replacement or original fittings
Deck: B Deck
Class: 1st Class (Cabin Class)

Original Location:

Location in Rm:

Relocation Notes:

Quantity: 1

Contributing **Non-Contributing:**

Valuable Asset:

Artist/Designer:
Origin Date: 1934-1936
Measurements:
Materials: Porcelain enamel, metal
Condition: Fair
Description:

Often original tub with replacement fittings. In some cases, original Formica walls are extant.

Notes:

Reference Sources:

The Queen Mary (The Shipbuilder), p. 189, 190

Observation Date: 11/24/2008

Recorder: Marlise Fratinardo



Photo Range:

ID: 1361
Space: B419
Room:
Type: Furniture, Built-in
Sub-type: Closet
Item Name: Wardrobe
Deck: B Deck
Class: 1st Class (Cabin Class)

Original Location:

Location in Rm:

Relocation Notes:

Quantity: 1

Contributing **Non-Contributing:**

Valuable Asset:

Artist/Designer:
Origin Date: 1934-1936
Measurements:
Materials:
Condition: Fair
Description:

Notes:

Reference Sources:

Observation Date: 11/24/2008

Recorder: Marlise Fratinardo



Photo Range:

Queen Mary Inventory Record

ID: 3901
Space: B419
Room:
Type: Hardware
Sub-type: Door Knob Set

Item Name: Door Knob, modified
Deck: B Deck
Class: 1st Class (Cabin Class)
Original Location:
Location in Rm:
Relocation Notes:
Quantity: 1
Contributing **Non-Contributing:**
Valuable Asset:

Artist/Designer:
Origin Date:
Measurements:
Materials: Roanoid, plastic
Condition: Poor
Description: Oval door knob with replacement throw bolt
Notes: Damaged throw bolt.
Reference Sources: The Queen Mary (The Shipbuilder), p. 146, 158
Observation Date: 11/24/2008
Recorder: Marlise Fratinardo



Photo Range:

ID: 3300
Space: B419
Room:
Type: Heating and Ventilation
Sub-type: Fan
Item Name: Same as above
Deck: B Deck
Class: 1st Class (Cabin Class)

Original Location:
Location in Rm:
Relocation Notes:
Quantity: 1
Contributing **Non-Contributing:**
Valuable Asset:

Artist/Designer:
Origin Date: 1934-1936
Measurements: Base: 10 in. D; Head: 14 in. D
Materials: Metal
Condition: Fair
Description: Wall-mounted open grill circular fan with controls for fast, medium, and slow.
Notes: Inoperable.
Reference Sources: The Queen Mary (The Shipbuilder), p. 145-6
Observation Date: 11/24/2008
Recorder: Marlise Fratinardo



Photo Range:

Queen Mary Inventory Record

ID: 716
Space: B419
Room:
Type: Furniture, Built-in
Sub-type: Shelves
Item Name: Shelf, specialty
Deck: B Deck
Class: 1st Class (Cabin Class)
Original Location:
Location in Rm:
Relocation Notes:
Quantity: 2
Contributing **Non-Contributing:**
Valuable Asset:

Artist/Designer:
Origin Date:
Measurements:
Materials:
Condition: Fair
Description:
Notes: Unpainted.
Reference Sources:
Observation Date: 11/24/2008
Recorder: Marlise Fratinardo



Photo Range:

Queen Mary Inventory Record

ID: 3814
Space: B420
Room:
Type: Room photo
Sub-type:
Item Name:
Deck: B Deck
Class: 1st Class (Cabin Class)
Original Location:
Location in Rm:
Relocation Notes:
Quantity:
Contributing **Non-Contributing:**
Valuable Asset:

Artist/Designer:
Origin Date:
Measurements:
Materials:
Condition:
Description:

Notes:

Reference Sources:

Observation Date: 11/18/2008
Recorder: Amanda Kainer



Photo Range:
P1040309-P1040310

ID: 4137
Space: B420
Room:
Type: Bathroom Fixture
Sub-type: Wash Basin
Item Name: Basin, replacement fittings
Deck: B Deck
Class: 1st Class (Cabin Class)

Artist/Designer:
Origin Date:
Measurements:
Materials: White glazed vitreous china
Condition: Fair
Description: Shape matches original basin. In some cases, Shanks maker's mark is extant. Often original brackets and plumbing. Spigot and handles replaced.
Notes:



Original Location:
Location in Rm:
Relocation Notes:
Quantity: 1
Contributing **Non-Contributing:**
Valuable Asset:

Reference Sources:

The Queen Mary (The Shipbuilder), p. 190

Observation Date: 11/18/2008
Recorder: Amanda Kainer

Photo Range:

Queen Mary Inventory Record

ID: 4121
Space: B420
Room:
Type: Furniture, Built-in
Sub-type: Cabinet
Item Name: Cabinet, wide
Deck: B Deck
Class: 1st Class (Cabin Class)

Original Location:

Location in Rm:

Relocation Notes:

Quantity: 1

Contributing **Non-Contributing:**

Valuable Asset:

Artist/Designer:
Origin Date: 1934-1936

Measurements:

Materials:
Condition: Fair

Description:
Mirrored door with single shelf below. Roanoid or plastic handle.

Notes:

Reference Sources:

Observation Date: 11/18/2008

Recorder: Amanda Kainer



Photo Range:

ID: 1071
Space: B420
Room:
Type: Furniture, Built-in
Sub-type: Desk
Item Name: Desk, corner
Deck: B Deck
Class: 1st Class (Cabin Class)

Original Location:

Location in Rm:

Relocation Notes:

Quantity: 1

Contributing **Non-Contributing:**

Valuable Asset:

Artist/Designer:
Origin Date:

Measurements:

Materials:
Condition: Fair

Description:

Notes:

Reference Sources:

Observation Date: 11/18/2008

Recorder: Amanda Kainer



Photo Range:

Queen Mary Inventory Record

ID: 665
Space: B420
Room:
Type: Bathroom Fixture
Sub-type: Toilet
Item Name: Same as above
Deck: B Deck
Class: 1st Class (Cabin Class)

Original Location:

Location in Rm:

Relocation Notes:

Quantity: 1

Contributing **Non-Contributing:**

Valuable Asset:

Artist/Designer:

Origin Date:

Measurements:

Materials:

Condition: Fair

Description:

Non-original bowls, seats, and lids. Plumbing is often updated and push handles reproduced.

Notes:

Reference Sources:

Observation Date: 11/18/2008

Recorder: Amanda Kainer



Photo Range:

ID: 3329
Space: B420
Room:
Type: Fine Art
Sub-type: Lithograph
Item Name: Same as above
Deck: B Deck
Class: 1st Class (Cabin Class)

Original Location:

Location in Rm:

Relocation Notes:

Quantity: 1

Contributing **Non-Contributing:**

Valuable Asset:

Artist/Designer:

Origin Date: 1989

Measurements:

Materials:

Condition: Fair

Description:

"Jewel of the Sea."

Notes:

Reference Sources:

Observation Date: 11/18/2008

Recorder: Amanda Kainer



Photo Range:

Queen Mary Inventory Record

ID: 117
Space: B420
Room:
Type: Hardware
Sub-type: Luggage Hardware

Item Name: Same as above
Deck: B Deck
Class: 1st Class (Cabin Class)
Original Location:

Location in Rm:

Relocation Notes:

Quantity: 5

Contributing **Non-Contributing:**

Valuable Asset:

Artist/Designer:
Origin Date: 1934-1936
Measurements:
Materials: brass
Condition: Fair
Description:

Notes:

Reference Sources:

Observation Date: 11/18/2008

Recorder: Amanda Kainer



Photo Range:

ID: 3281
Space: B420
Room:
Type: Furniture, Built-in
Sub-type: Table
Item Name: Table, dressing with mirror and side shelves, standard
Deck: B Deck
Class: 1st Class (Cabin Class)
Original Location:

Location in Rm:

Relocation Notes:

Quantity: 1

Contributing **Non-Contributing:**

Valuable Asset:

Artist/Designer:
Origin Date:
Measurements:
Materials:
Condition: Fair
Description:

Notes:

Reference Sources:

Observation Date: 11/18/2008

Recorder: Amanda Kainer



Photo Range:

Queen Mary Inventory Record

ID: 4126
Space: B420
Room:
Type: Bathroom Fixture
Sub-type: Tub
Item Name: Tub, replacement or original fittings
Deck: B Deck
Class: 1st Class (Cabin Class)

Original Location:

Location in Rm:

Relocation Notes:

Quantity: 1

Contributing **Non-Contributing:**

Valuable Asset:

Artist/Designer:
Origin Date: 1934-1936
Measurements:
Materials: Porcelain enamel, metal
Condition: Fair
Description:

Often original tub with replacement fittings. In some cases, original Formica walls are extant.

Notes:

Reference Sources:

The Queen Mary (The Shipbuilder), p. 189, 190

Observation Date: 11/18/2008

Recorder: Amanda Kainer



Photo Range:

ID: 4205
Space: B420
Room:
Type: Furniture, Built-in
Sub-type: Closet
Item Name: Wardrobe
Deck: B Deck
Class: 1st Class (Cabin Class)

Original Location:

Location in Rm:

Relocation Notes:

Quantity: 1

Contributing **Non-Contributing:**

Valuable Asset:

Artist/Designer:
Origin Date:
Measurements:
Materials:
Condition: Fair
Description:

Notes:

Reference Sources:

Observation Date: 11/18/2008

Recorder: Amanda Kainer



Photo Range:

P1040297-P1040299

Queen Mary Inventory Record

ID: 1038
Space: B420
Room:
Type: Heating and Ventilation
Sub-type: Fan
Item Name: Same as above
Deck: B Deck
Class: 1st Class (Cabin Class)

Original Location:

Location in Rm:

Relocation Notes:

Quantity: 1

Contributing **Non-Contributing:**

Valuable Asset:

Artist/Designer:
Origin Date: 1934-1936
Measurements: Base: 10 in. D; Head: 14 in. D
Materials: Metal
Condition: Fair
Description: Wall-mounted open grill circular fan with controls for fast, medium, and slow.

Notes:

Inoperable.

Reference Sources:

The Queen Mary (The Shipbuilder), p. 145-6

Observation Date: 11/18/2008

Recorder: Amanda Kainer



Photo Range:

ID: 862
Space: B420
Room:
Type: Hardware
Sub-type: Door Knob Set
Item Name: Door Knob, modified
Deck: B Deck
Class: 1st Class (Cabin Class)

Original Location:

Location in Rm:

Relocation Notes:

Quantity: 1

Contributing **Non-Contributing:**

Valuable Asset:

Artist/Designer:
Origin Date:
Measurements:
Materials: Roanoid
Condition: Fair

Description:

Oval door knob.

Notes:

Missing escutcheon

Reference Sources:

The Queen Mary (The Shipbuilder), p. 146, 158

Observation Date: 11/18/2008

Recorder: Amanda Kainer

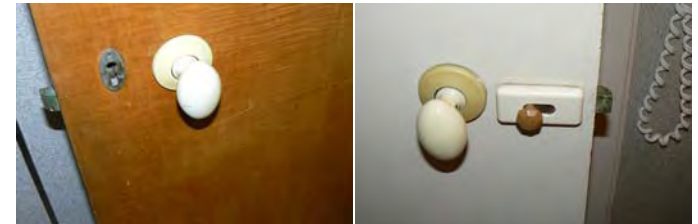

Photo Range:

Queen Mary Inventory Record

ID: 1301
Space: B420
Room:
Type: Hardware
Sub-type: Hook

Item Name: Hook, double
Deck: B Deck
Class: 1st Class (Cabin Class)
Original Location:
Location in Rm:
Relocation Notes:
Quantity: 5
Contributing **Non-Contributing:**
Valuable Asset:

Artist/Designer:
Origin Date:
Measurements:
Materials: Roanoid

Condition: Fair
Description:

Notes:
One broken.
Reference Sources:

Observation Date: 11/18/2008
Recorder: Amanda Kainer



Photo Range:
P1040302-1040306

ID: 3325
Space: B420
Room: B
Type: Room photo
Sub-type:
Item Name:
Deck: B Deck
Class: 1st Class (Cabin Class)
Original Location:
Location in Rm:
Relocation Notes:
Quantity:
Contributing **Non-Contributing:**
Valuable Asset:

Artist/Designer:
Origin Date:
Measurements:
Materials:
Condition:
Description:

Notes:

Reference Sources:

Observation Date: 11/18/2008
Recorder: Amanda Kainer



Photo Range:
P1040312-P1040314

Queen Mary Inventory Record

ID: 653
Space: B420
Room: B
Type: Bathroom Fixture
Sub-type: Wash Basin
Item Name: Basin, replacement fittings
Deck: B Deck
Class: 1st Class (Cabin Class)

Artist/Designer:
Origin Date:
Measurements:
Materials: White glazed vitreous china
Condition: Fair
Description:



Shape matches original basin. In some cases, Shanks maker's mark is extant. Often original brackets and plumbing. Spigot and handles replaced.

Notes:

Original Location:

Location in Rm:

Relocation Notes:

Quantity: 1

Contributing **Non-Contributing:**

Valuable Asset:

Reference Sources:

The Queen Mary (The Shipbuilder), p. 190

Observation Date: 11/18/2008

Recorder: Amanda Kainer

Photo Range:

ID: 1483
Space: B420
Room: B
Type: Furniture, Built-in
Sub-type: Closet
Item Name: Double, flat panel
Deck: B Deck
Class: 1st Class (Cabin Class)

Artist/Designer:
Origin Date: 1934-1936
Measurements:
Materials:
Condition: Fair
Description:



Notes:

Reference Sources:

Observation Date: 11/18/2008

Recorder: Amanda Kainer

Photo Range:

Original Location:

Location in Rm:

Relocation Notes:

Quantity: 1

Contributing **Non-Contributing:**

Valuable Asset:

Queen Mary Inventory Record

ID: 3654
Space: B420
Room: B
Type: Heating and Ventilation
Sub-type: Heater
Item Name: Heater, panel
Deck: B Deck
Class: 1st Class (Cabin Class)
Original Location:
Location in Rm:
Relocation Notes:
Quantity: 1
Contributing **Non-Contributing:**
Valuable Asset:

Artist/Designer:
Origin Date: 1934-1936
Measurements:
Materials:
Condition: Fair
Description:
Notes:
Reference Sources:



Photo Range:

Observation Date: 11/18/2008
Recorder: Amanda Kainer

ID: 1289
Space: B420
Room: B
Type: Hardware
Sub-type: Hook
Item Name: Hook, double
Deck: B Deck
Class: 1st Class (Cabin Class)
Original Location:
Location in Rm:
Relocation Notes:
Quantity: 1
Contributing **Non-Contributing:**
Valuable Asset:

Artist/Designer:
Origin Date:
Measurements:
Materials: Roanoid
Condition: Fair
Description:
Notes:
Reference Sources:



Photo Range:

Observation Date: 11/18/2008
Recorder: Amanda Kainer

Queen Mary Inventory Record

ID: 1347
Space: B420
Room: B
Type: Bathroom Fixture
Sub-type: Toilet
Item Name: Same as above
Deck: B Deck
Class: 1st Class (Cabin Class)

Original Location:

Location in Rm:

Relocation Notes:

Quantity: 1

Contributing **Non-Contributing:**

Valuable Asset:

Artist/Designer:

Origin Date:

Measurements:

Materials:

Condition: Fair

Description:

Non-original bowls, seats, and lids. Plumbing is often updated and push handles reproduced.

Notes:

Reference Sources:

Observation Date: 11/18/2008

Recorder: Amanda Kainer

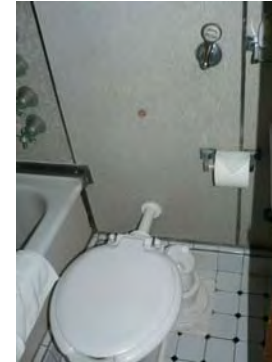

Photo Range:

ID: 139
Space: B420
Room: B
Type: Furniture, Built-in
Sub-type: Table
Item Name: Table, bedside with shelves
Deck: B Deck
Class: 1st Class (Cabin Class)

Original Location:

Location in Rm:

Relocation Notes:

Quantity: 1

Contributing **Non-Contributing:**

Valuable Asset:

Artist/Designer:

Origin Date:

Measurements:

Materials:

Condition: Fair

Description:

Notes:

Reference Sources:

Observation Date: 11/18/2008

Recorder: Amanda Kainer



Photo Range:

Queen Mary Inventory Record

ID: 854
Space: B420
Room: B
Type: Furniture, Built-in
Sub-type: Table
Item Name: Table, dressing with mirror
Deck: B Deck
Class: 1st Class (Cabin Class)
Original Location:
Location in Rm:
Relocation Notes:
Quantity: 1
Contributing **Non-Contributing:**
Valuable Asset:

Artist/Designer:
Origin Date:
Measurements:
Materials:
Condition: Fair
Description:

Notes:

Reference Sources:

Observation Date: 11/18/2008
Recorder: Amanda Kainer

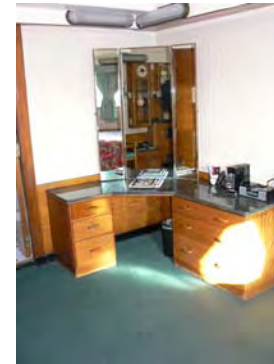

Photo Range:

ID: 1343
Space: B420
Room: B
Type: Furniture, Built-in
Sub-type: Table
Item Name: Table, rectangular bedside
Deck: B Deck
Class: 1st Class (Cabin Class)
Original Location:
Location in Rm:
Relocation Notes:
Quantity: 1
Contributing **Non-Contributing:**
Valuable Asset:

Artist/Designer:
Origin Date:
Measurements:
Materials:
Condition: Fair
Description:

Notes:

Reference Sources:

Observation Date: 11/18/2008
Recorder: Amanda Kainer

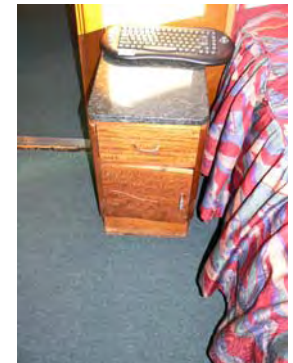

Photo Range:
P1040324

Queen Mary Inventory Record

ID: 3444
Space: B420
Room: B
Type: Bathroom Fixture
Sub-type: Tub
Item Name: Tub, replacement or original fittings
Deck: B Deck
Class: 1st Class (Cabin Class)

Original Location:

Location in Rm:

Relocation Notes:

Quantity: 1

Contributing **Non-Contributing:**

Valuable Asset:

Artist/Designer:
Origin Date: 1934-1936
Measurements:
Materials: Porcelain enamel, metal
Condition: Fair
Description:

Often original tub with replacement fittings. In some cases, original Formica walls are extant.

Notes:

Reference Sources:

The Queen Mary (The Shipbuilder), p. 189, 190

Observation Date: 11/18/2008

Recorder: Amanda Kainer



Photo Range:

ID: 4219
Space: B420
Room: B
Type: Hardware
Sub-type: Door Knob Set
Item Name: Door Knob, modified
Deck: B Deck
Class: 1st Class (Cabin Class)

Original Location:

Location in Rm:

Relocation Notes:

Quantity: 1

Contributing **Non-Contributing:**

Valuable Asset:

Artist/Designer:
Origin Date:
Measurements:
Materials: Roanoid, plastic
Condition: Poor

Description:
Oval door knob with replacement throw bolt.

Notes:

Damaged throw bolt.

Reference Sources:

The Queen Mary (The Shipbuilder), p. 146, 158

Observation Date: 11/18/2008

Recorder: Amanda Kainer

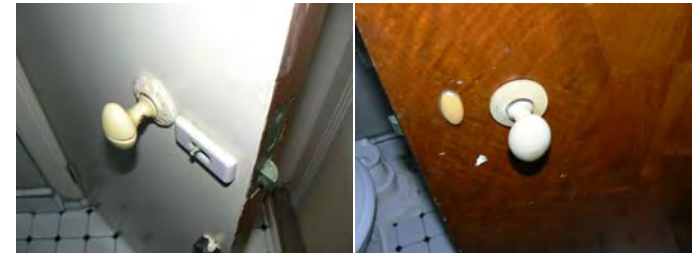

Photo Range:

Queen Mary Inventory Record

ID: 3806
Space: B420
Room: B
Type: Decorative Art
Sub-type: Clock
Item Name: Clock, square metal
Deck: B Deck
Class: 1st Class (Cabin Class)
Original Location:
Location in Rm:
Relocation Notes:
Quantity: 1
Contributing **Non-Contributing:**
Valuable Asset:

Artist/Designer:
Origin Date: 1934-1936
Measurements:
Materials: brass
Condition: Fair
Description: Wall mounted in a square case. Arabic numerals.
Notes: Inoperable.
Reference Sources:



Photo Range:

Observation Date: 11/18/2008
Recorder: Amanda Kainer

ID: 3436
Space: B420
Room: B
Type: Heating and Ventilation
Sub-type: Fan
Item Name: Same as above
Deck: B Deck
Class: 1st Class (Cabin Class)
Original Location:
Location in Rm:
Relocation Notes:
Quantity: 1
Contributing **Non-Contributing:**
Valuable Asset:

Artist/Designer:
Origin Date: 1934-1936
Measurements: Base: 10 in. D; Head: 14 in. D
Materials: Metal
Condition: Fair
Description: Wall-mounted open grill circular fan with controls for fast, medium, and slow.
Notes: Inoperable.
Reference Sources: The Queen Mary (The Shipbuilder), p. 145-6
Observation Date: 11/18/2008
Recorder: Amanda Kainer



Photo Range:

Queen Mary Inventory Record

ID: 3700
Space: B421
Room:
Type: Room photo
Sub-type:
Item Name:
Deck: B Deck
Class: 1st Class (Cabin Class)
Original Location:
Location in Rm:
Relocation Notes:
Quantity:
Contributing Non-Contributing:
Valuable Asset:

Artist/Designer:
Origin Date:
Measurements:
Materials:
Condition:
Description:

Notes:

Reference Sources:

Observation Date: 11/18/2008
Recorder: Marlise Fratinardo



Photo Range:

ID: 1440
Space: B421
Room:
Type: Room photo
Sub-type:
Item Name:
Deck: B Deck
Class: 1st Class (Cabin Class)
Original Location:
Location in Rm:
Relocation Notes:
Quantity:
Contributing Non-Contributing:
Valuable Asset:

Artist/Designer:
Origin Date:
Measurements:
Materials:
Condition:
Description:

Notes:

Reference Sources:

Observation Date: 11/18/2008
Recorder: Marlise Fratinardo



Photo Range:

Queen Mary Inventory Record

ID: 4359
Space: B421
Room:
Type: Bathroom Fixture
Sub-type: Wash Basin
Item Name: Basin, replacement fittings
Deck: B Deck
Class: 1st Class (Cabin Class)

Artist/Designer:
Origin Date:
Measurements:
Materials: White glazed vitreous china
Condition: Fair
Description:



Shape matches original basin. In some cases, Shanks maker's mark is extant. Often original brackets and plumbing. Spigot and handles replaced.

Notes:

Original Location:

Location in Rm:

Relocation Notes:

Quantity: 1

Contributing **Non-Contributing:**

Valuable Asset:

Reference Sources:

The Queen Mary (The Shipbuilder), p. 190

Observation Date: 11/18/2008

Recorder: Marlise Fratinardo

Photo Range:

ID: 4236
Space: B421
Room:
Type: Furniture, Built-in
Sub-type: Cabinet
Item Name: Cabinet, wide
Deck: B Deck
Class: 1st Class (Cabin Class)

Artist/Designer:
Origin Date: 1934-1936
Measurements:
Materials:
Condition: Fair
Description: Mirrored door with single shelf below. Roanoid or plastic handle.
Notes:



Original Location:

Location in Rm:

Relocation Notes:

Quantity: 1

Contributing **Non-Contributing:**

Valuable Asset:

Reference Sources:

Observation Date: 11/18/2008

Recorder: Marlise Fratinardo

Photo Range:

Queen Mary Inventory Record

ID: 488
Space: B421
Room:
Type: Furniture, Freestanding
Sub-type: Seating, original
Item Name: Chair, bedroom
Deck: B Deck
Class: 1st Class (Cabin Class)
Original Location:
Location in Rm:
Relocation Notes:
Quantity: 1
Contributing Non-Contributing:
Valuable Asset:

Artist/Designer:
Origin Date:
Measurements:
Materials:
Condition: Fair
Description:

Notes:

Reference Sources:

Observation Date: 11/18/2008
Recorder: Marlise Fratinardo



Photo Range:

ID: 1174
Space: B421
Room:
Type: Furniture, Freestanding
Sub-type: Seating, original
Item Name: Chair, bedroom
Deck: B Deck
Class: 1st Class (Cabin Class)
Original Location:
Location in Rm:
Relocation Notes:
Quantity: 1
Contributing Non-Contributing:
Valuable Asset:

Artist/Designer:
Origin Date:
Measurements:
Materials:
Condition: Fair
Description:

Notes:

Reference Sources:

Observation Date: 11/18/2008
Recorder: Marlise Fratinardo



Photo Range:

Queen Mary Inventory Record

ID: 3003
Space: B421
Room:
Type: Furniture, Built-in
Sub-type: Desk
Item Name: Desk, corner
Deck: B Deck
Class: 1st Class (Cabin Class)
Original Location:
Location in Rm:
Relocation Notes:
Quantity: 1
Contributing **Non-Contributing:**
Valuable Asset:

Artist/Designer:
Origin Date:
Measurements:
Materials:
Condition: Fair
Description:

Notes:

Reference Sources:

Observation Date: 11/18/2008
Recorder: Marlise Fratinardo



Photo Range:

ID: 3657
Space: B421
Room:
Type: Furniture, Built-in
Sub-type: Closet
Item Name: Double, flat panel
Deck: B Deck
Class: 1st Class (Cabin Class)
Original Location:
Location in Rm:
Relocation Notes:
Quantity: 2
Contributing **Non-Contributing:**
Valuable Asset:

Artist/Designer:
Origin Date: 1934-1936
Measurements:
Materials:
Condition: Fair
Description:

Notes:

Reference Sources:

Observation Date: 11/18/2008
Recorder: Marlise Fratinardo



Photo Range:

Queen Mary Inventory Record

ID: 393
Space: B421
Room:
Type: Heating and Ventilation
Sub-type: Heater
Item Name: Heater, standard
Deck: B Deck
Class: 1st Class (Cabin Class)
Original Location:
Location in Rm:
Relocation Notes:
Quantity: 1
Contributing **Non-Contributing:**
Valuable Asset:

Artist/Designer:
Origin Date: 1934-1936
Measurements:
Materials:
Condition: Fair
Description:

Notes:

Reference Sources:

Observation Date: 11/18/2008
Recorder: Marlise Fratinardo



Photo Range:

ID: 40
Space: B421
Room:
Type: Hardware
Sub-type: Hook
Item Name: Hook, double
Deck: B Deck
Class: 1st Class (Cabin Class)
Original Location:
Location in Rm:
Relocation Notes:
Quantity: 4
Contributing **Non-Contributing:**
Valuable Asset:

Artist/Designer:
Origin Date:
Measurements:
Materials: Roanoid
Condition: Fair
Description:

Notes:

Reference Sources:

Observation Date: 11/18/2008
Recorder: Marlise Fratinardo



Photo Range:

Queen Mary Inventory Record

ID: 281
Space: B421
Room:
Type: Hardware
Sub-type: Hook

Item Name: Hook, single
Deck: B Deck
Class: 1st Class (Cabin Class)
Original Location:
Location in Rm:
Relocation Notes:
Quantity: 1
Contributing **Non-Contributing:**
Valuable Asset:

Artist/Designer:
Origin Date:
Measurements:
Materials: Roanoid

Condition: Fair
Description:

Notes:

Reference Sources:

Observation Date: 11/18/2008
Recorder: Marlise Fratinaro

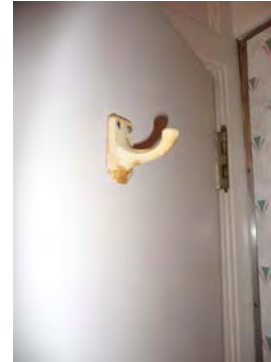

Photo Range:

ID: 409
Space: B421
Room:
Type: Hardware
Sub-type: Hook

Item Name: Hook, single
Deck: B Deck
Class: 1st Class (Cabin Class)
Original Location:
Location in Rm:
Relocation Notes:
Quantity: 4
Contributing **Non-Contributing:**
Valuable Asset:

Artist/Designer:
Origin Date:
Measurements:
Materials: Roanoid

Condition: Fair
Description:

Notes:

Reference Sources:

Observation Date: 11/18/2008
Recorder: Marlise Fratinaro



Photo Range:

Queen Mary Inventory Record

ID: 4149
Space: B421
Room:
Type: Bathroom Fixture
Sub-type: Toilet
Item Name: Same as above
Deck: B Deck
Class: 1st Class (Cabin Class)

Original Location:

Location in Rm:

Relocation Notes:

Quantity: 1

Contributing **Non-Contributing:**

Valuable Asset:

Artist/Designer:

Origin Date:

Measurements:

Materials:

Condition: Fair

Description:

Non-original bowls, seats, and lids. Plumbing is often updated and push handles reproduced.

Notes:

Reference Sources:

Observation Date: 11/18/2008

Recorder: Marlise Fratinaro

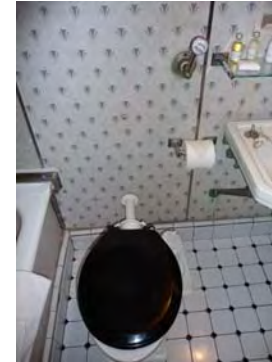

Photo Range:

ID: 3987
Space: B421
Room:
Type: Fine Art
Sub-type: Lithograph
Item Name: Same as above
Deck: B Deck
Class: 1st Class (Cabin Class)

Original Location:

Location in Rm:

Relocation Notes:

Quantity: 1

Contributing **Non-Contributing:**

Valuable Asset:

Artist/Designer:

Origin Date: 1989

Measurements:

Materials:

Condition: Fair

Description:

"Jewel of the Sea."

Notes:

Reference Sources:

Observation Date: 11/18/2008

Recorder: Marlise Fratinaro



Photo Range:

Queen Mary Inventory Record

ID: 284
Space: B421
Room:
Type: Fine Art
Sub-type: Lithograph
Item Name: Same as above
Deck: B Deck
Class: 1st Class (Cabin Class)
Original Location:
Location in Rm:
Relocation Notes:
Quantity: 1
Contributing **Non-Contributing:**
Valuable Asset:

Artist/Designer:
Origin Date: 1989
Measurements:
Materials:
Condition: Fair
Description:
"Jewel of the Sea."
Notes:

Reference Sources:



Observation Date: 11/18/2008
Recorder: Marlise Fratinaro

Photo Range:

ID: 3554
Space: B421
Room:
Type: Furniture, Built-in
Sub-type: Table
Item Name: Table, dressing with mirror and side shelves, standard
Deck: B Deck
Class: 1st Class (Cabin Class)
Original Location:
Location in Rm:
Relocation Notes:
Quantity: 1
Contributing **Non-Contributing:**
Valuable Asset:

Artist/Designer:
Origin Date:
Measurements:
Materials:
Condition: Fair
Description:

Notes:

Reference Sources:



Observation Date: 11/18/2008
Recorder: Marlise Fratinaro

Photo Range:

Queen Mary Inventory Record

ID: 3870
Space: B421
Room:
Type: Bathroom Fixture
Sub-type: Tub
Item Name: Tub, replacement or original fittings
Deck: B Deck
Class: 1st Class (Cabin Class)

Original Location:

Location in Rm:

Relocation Notes:

Quantity: 1

Contributing **Non-Contributing:**

Valuable Asset:

Artist/Designer:
Origin Date: 1934-1936
Measurements:
Materials: Porcelain enamel, metal
Condition: Fair
Description:

Often original tub with replacement fittings. In some cases, original Formica walls are extant.

Notes:

Reference Sources:

The Queen Mary (The Shipbuilder), p. 189, 190

Observation Date: 11/18/2008

Recorder: Marlise Fratinardo

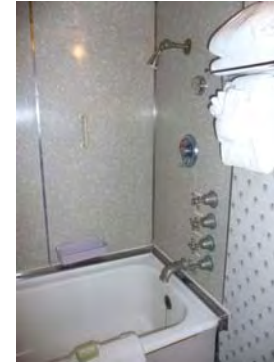

Photo Range:

ID: 3394
Space: B421
Room:
Type: Heating and Ventilation
Sub-type: Fan
Item Name: Same as above
Deck: B Deck
Class: 1st Class (Cabin Class)

Original Location:

Location in Rm:

Relocation Notes:

Quantity: 1

Contributing **Non-Contributing:**

Valuable Asset:

Artist/Designer:
Origin Date: 1934-1936
Measurements: Base: 10 in. D; Head: 14 in. D
Materials: Metal
Condition: Fair
Description:

Wall-mounted open grill circular fan with controls for fast, medium, and slow.

Notes:

Inoperable.

Reference Sources:

The Queen Mary (The Shipbuilder), p. 145-6

Observation Date: 11/18/2008

Recorder: Marlise Fratinardo



Photo Range:

Queen Mary Inventory Record

ID: 655
Space: B421
Room:
Type: Heating and Ventilation
Sub-type: Fan
Item Name: Same as above
Deck: B Deck
Class: 1st Class (Cabin Class)

Original Location:

Location in Rm:

Relocation Notes:

Quantity: 1

Contributing **Non-Contributing:**

Valuable Asset:

Artist/Designer:
Origin Date: 1934-1936
Measurements: Base: 10 in. D; Head: 14 in. D
Materials: Metal
Condition: Fair

Description:
Wall-mounted open grill circular fan with controls for fast, medium, and slow.

Notes:
Inoperable.

Reference Sources:

The Queen Mary (The Shipbuilder), p. 145-6

Observation Date: 11/18/2008

Recorder: Marlise Fratinardo



Photo Range:

ID: 4159
Space: B421
Room:
Type: Hardware
Sub-type: Door Knob Set
Item Name: Door Knob, modified
Deck: B Deck
Class: 1st Class (Cabin Class)

Original Location:

Location in Rm:

Relocation Notes:

Quantity: 2

Contributing **Non-Contributing:**

Valuable Asset:

Artist/Designer:
Origin Date:
Measurements:
Materials: Roanoid
Condition: Poor

Description:
Oval door knob.

Notes:
Missing remainder of set.

Reference Sources:

The Queen Mary (The Shipbuilder), p. 146, 158

Observation Date: 11/18/2008

Recorder: Marlise Fratinardo

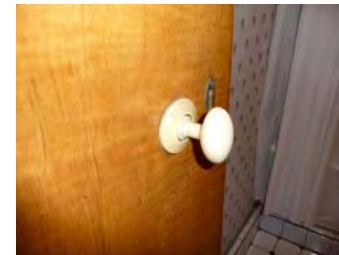

Photo Range:

Queen Mary Inventory Record

ID: 3789
Space: B421
Room:
Type: Furniture, Built-in
Sub-type: Shelves
Item Name: Shelf, specialty
Deck: B Deck
Class: 1st Class (Cabin Class)
Original Location:
Location in Rm:
Relocation Notes:
Quantity: 2
Contributing **Non-Contributing:**
Valuable Asset:

Artist/Designer:
Origin Date:
Measurements:
Materials:
Condition: Fair
Description:

Notes:
Unpainted.
Reference Sources:

Observation Date: 11/18/2008
Recorder: Marlise Fratinardo



Photo Range:

ID: 420
Space: B421
Room:
Type: Furniture, Built-in
Sub-type: Shelves
Item Name: Shelf, specialty
Deck: B Deck
Class: 1st Class (Cabin Class)
Original Location:
Location in Rm:
Relocation Notes:
Quantity: 2
Contributing **Non-Contributing:**
Valuable Asset:

Artist/Designer:
Origin Date:
Measurements:
Materials:
Condition: Fair
Description:

Notes:
Unpainted.
Reference Sources:

Observation Date: 11/18/2008
Recorder: Marlise Fratinardo



Photo Range:

Queen Mary Inventory Record

ID: 4482
Space: B421
Room: A
Type: Room photo
Sub-type:
Item Name:
Deck: B Deck
Class: 1st Class (Cabin Class)
Original Location:
Location in Rm:
Relocation Notes:
Quantity:
Contributing **Non-Contributing:**
Valuable Asset:

Artist/Designer:
Origin Date:
Measurements:
Materials:
Condition:
Description:

Notes:

Reference Sources:

Observation Date: 11/18/2008
Recorder: Amanda Kainer



Photo Range:
P1040176-P1040178

ID: 3981
Space: B421
Room: A
Type: Bathroom Fixture
Sub-type: Wash Basin
Item Name: Basin, replacement fittings
Deck: B Deck
Class: 1st Class (Cabin Class)

Artist/Designer:
Origin Date:
Measurements:
Materials: White glazed vitreous china
Condition: Fair
Description:

Shape matches original basin. In some cases, Shanks maker's mark is extant. Often original brackets and plumbing. Spigot and handles replaced.

Notes:

Reference Sources:

The Queen Mary (The Shipbuilder), p. 190

Observation Date: 11/18/2008
Recorder: Amanda Kainer



Photo Range:

Original Location:
Location in Rm:
Relocation Notes:
Quantity: 1
Contributing **Non-Contributing:**
Valuable Asset:

Queen Mary Inventory Record

ID: 1432
Space: B421
Room: A
Type: Furniture, Built-in
Sub-type: Cabinet
Item Name: Cabinet, wide
Deck: B Deck
Class: 1st Class (Cabin Class)

Original Location:

Location in Rm:

Relocation Notes:

Quantity: 1

Contributing **Non-Contributing:**

Valuable Asset:

Artist/Designer:
Origin Date: 1934-1936

Measurements:

Materials:

Condition: Fair

Description:

Mirrored door with single shelf below. Roanoid or plastic handle.

Notes:

Reference Sources:

Observation Date: 11/18/2008

Recorder: Amanda Kainer



Photo Range:

ID: 3356
Space: B421
Room: A
Type: Furniture, Built-in
Sub-type: Desk
Item Name: Desk, corner
Deck: B Deck
Class: 1st Class (Cabin Class)

Original Location:

Location in Rm:

Relocation Notes:

Quantity: 1

Contributing **Non-Contributing:**

Valuable Asset:

Artist/Designer:
Origin Date:

Measurements:

Materials:

Condition: Fair

Description:

Notes:

Reference Sources:

Observation Date: 11/18/2008

Recorder: Amanda Kainer



Photo Range:

Queen Mary Inventory Record

ID: 4315
Space: B421
Room: A
Type: Hardware
Sub-type: Door Knob Set

Item Name: Door Knob, modified
Deck: B Deck
Class: 1st Class (Cabin Class)
Original Location:
Location in Rm:
Relocation Notes:
Quantity: 2
Contributing **Non-Contributing:**
Valuable Asset:

Artist/Designer:
Origin Date:
Measurements:
Materials: Roanoid, wood
Condition: Fair
Description: Oval door knob with replacement escutcheon.
Notes:

Reference Sources:
The Queen Mary (The Shipbuilder), p. 146, 158
Observation Date: 11/18/2008
Recorder: Amanda Kainer



Photo Range:
P1040205

ID: 4259
Space: B421
Room: A
Type: Heating and Ventilation
Sub-type: Heater
Item Name: Heater, panel
Deck: B Deck
Class: 1st Class (Cabin Class)
Original Location:
Location in Rm:
Relocation Notes:
Quantity: 1
Contributing **Non-Contributing:**
Valuable Asset:

Artist/Designer:
Origin Date: 1934-1936
Measurements:
Materials:
Condition: Good
Description:
Notes:

Reference Sources:
Observation Date: 11/18/2008
Recorder: Amanda Kainer



Photo Range:
P1040201



Queen Mary Inventory Record

ID: 3533
Space: B421
Room: A
Type: Hardware
Sub-type: Hook

Item Name: Hook, double
Deck: B Deck
Class: 1st Class (Cabin Class)
Original Location:
Location in Rm:
Relocation Notes:
Quantity: 1
Contributing **Non-Contributing:**
Valuable Asset:

Artist/Designer:
Origin Date:
Measurements:
Materials: Roanoid

Condition: Good
Description:
Notes:
Reference Sources:

Observation Date: 11/18/2008
Recorder: Amanda Kainer



Photo Range:

ID: 3695
Space: B421
Room: A
Type: Bathroom Fixture
Sub-type: Toilet
Item Name: Same as above
Deck: B Deck
Class: 1st Class (Cabin Class)

Original Location:
Location in Rm:
Relocation Notes:
Quantity: 1
Contributing **Non-Contributing:**
Valuable Asset:

Artist/Designer:
Origin Date:
Measurements:
Materials:
Condition: Fair
Description: Non-original bowls, seats, and lids. Plumbing is often updated and push handles reproduced.
Notes:
Reference Sources:

Observation Date: 11/18/2008
Recorder: Amanda Kainer



Photo Range:

Queen Mary Inventory Record

ID: 710
Space: B421
Room: A
Type: Fine Art
Sub-type: Lithograph
Item Name: Same as above
Deck: B Deck
Class: 1st Class (Cabin Class)
Original Location:
Location in Rm:
Relocation Notes:
Quantity: 1
Contributing Non-Contributing:
Valuable Asset:

Artist/Designer:
Origin Date: 1989
Measurements:
Materials:
Condition: Good
Description:
"Jewel of the Sea."
Notes:

Reference Sources:

Observation Date: 11/18/2008
Recorder: Amanda Kainer



Photo Range:

ID: 820
Space: B421
Room: A
Type: Furniture, Built-in
Sub-type: Table
Item Name: Table, bedside with shelves
Deck: B Deck
Class: 1st Class (Cabin Class)
Original Location:
Location in Rm:
Relocation Notes:
Quantity: 1
Contributing Non-Contributing:
Valuable Asset:

Artist/Designer:
Origin Date:
Measurements:
Materials:
Condition: Fair
Description:
Notes:

Reference Sources:

Observation Date: 11/18/2008
Recorder: Amanda Kainer



Photo Range:

Queen Mary Inventory Record

ID: 1179
Space: B421
Room: A
Type: Furniture, Built-in
Sub-type: Table
Item Name: Table, rectangular bedside
Deck: B Deck
Class: 1st Class (Cabin Class)
Original Location:
Location in Rm:
Relocation Notes:
Quantity: 1
Contributing **Non-Contributing:**
Valuable Asset:

Artist/Designer:
Origin Date:
Measurements:
Materials:
Condition: Poor
Description:

Notes:

Reference Sources:

Observation Date: 11/18/2008
Recorder: Amanda Kainer



Photo Range:
P1040198

ID: 3926
Space: B421
Room: A
Type: Bathroom Fixture
Sub-type: Tub
Item Name: Tub, replacement or original fittings
Deck: B Deck
Class: 1st Class (Cabin Class)
Original Location:
Location in Rm:
Relocation Notes:
Quantity: 1
Contributing **Non-Contributing:**
Valuable Asset:

Artist/Designer:
Origin Date: 1934-1936
Measurements:
Materials: Porcelain enamel, metal
Condition: Fair
Description:

Often original tub with replacement fittings. In some cases, original Formica walls are extant.
Notes:

Reference Sources:

The Queen Mary (The Shipbuilder), p. 189, 190
Observation Date: 11/18/2008
Recorder: Amanda Kainer



Photo Range:

Queen Mary Inventory Record

ID: 427
Space: B421
Room: A
Type: Heating and Ventilation
Sub-type: Fan
Item Name: Same as above
Deck: B Deck
Class: 1st Class (Cabin Class)

Original Location:

Location in Rm:

Relocation Notes:

Quantity: 1

Contributing **Non-Contributing:**

Valuable Asset:

Artist/Designer:
Origin Date: 1934-1936
Measurements: Base: 10 in. D; Head: 14 in. D
Materials: Metal
Condition: Fair

Description:
Wall-mounted open grill circular fan with controls for fast, medium, and slow.

Notes:
Inoperable.

Reference Sources:

The Queen Mary (The Shipbuilder), p. 145-6

Observation Date: 11/18/2008

Recorder: Amanda Kainer



Photo Range:

ID: 532
Space: B421
Room: B
Type: Room photo
Sub-type:
Item Name:
Deck: B Deck
Class: 1st Class (Cabin Class)

Original Location:

Location in Rm:

Relocation Notes:

Quantity:

Contributing **Non-Contributing:**

Valuable Asset:

Artist/Designer:
Origin Date:
Measurements:
Materials:
Condition:
Description:

Notes:

Reference Sources:

Observation Date: 11/18/2008

Recorder: Amanda Kainer



Photo Range:

P1040172-P1040174

Queen Mary Inventory Record

ID: 1398
Space: B421
Room: B
Type: Bathroom Fixture
Sub-type: Wash Basin
Item Name: Basin, replacement fittings
Deck: B Deck
Class: 1st Class (Cabin Class)

Artist/Designer:
Origin Date:
Measurements:
Materials: White glazed vitreous china
Condition: Fair
Description:



Shape matches original basin. In some cases, Shanks maker's mark is extant. Often original brackets and plumbing. Spigot and handles replaced.

Notes:

Original Location:

Location in Rm:

Relocation Notes:

Quantity: 1

Contributing **Non-Contributing:**

Valuable Asset:

Reference Sources:

The Queen Mary (The Shipbuilder), p. 190

Observation Date: 11/18/2008

Recorder: Amanda Kainer

Photo Range:

ID: 62
Space: B421
Room: B
Type: Hardware
Sub-type: Door Knob Set
Item Name: Door Knob, modified
Deck: B Deck
Class: 1st Class (Cabin Class)

Artist/Designer:
Origin Date:
Measurements:
Materials: Roanoid, wood



Condition: Poor
Description: Oval door knob with replacement escutcheon.

Notes:

Original Location:

Location in Rm:

Relocation Notes:

Quantity: 2

Contributing **Non-Contributing:**

Valuable Asset:

Reference Sources:

The Queen Mary (The Shipbuilder), p. 146, 158

Observation Date: 11/18/2008

Recorder: Amanda Kainer

Photo Range:

P1040189

Queen Mary Inventory Record

ID: 565
Space: B421
Room: B
Type: Heating and Ventilation
Sub-type: Heater
Item Name: Heater, panel
Deck: B Deck
Class: 1st Class (Cabin Class)
Original Location:
Location in Rm:
Relocation Notes:
Quantity: 1
Contributing **Non-Contributing:**
Valuable Asset:

Artist/Designer:
Origin Date: 1934-1936
Measurements:
Materials:
Condition: Good
Description:

Notes:

Reference Sources:

Observation Date: 11/18/2008
Recorder: Amanda Kainer



Photo Range:
P1040184

ID: 1263
Space: B421
Room: B
Type: Hardware
Sub-type: Hook
Item Name: Hook, double
Deck: B Deck
Class: 1st Class (Cabin Class)
Original Location:
Location in Rm:
Relocation Notes:
Quantity: 1
Contributing **Non-Contributing:**
Valuable Asset:

Artist/Designer:
Origin Date:
Measurements:
Materials: Roanoid
Condition: Good
Description:

Notes:

Reference Sources:

Observation Date: 11/18/2008
Recorder: Amanda Kainer



Photo Range:

Queen Mary Inventory Record

ID: 141
Space: B421
Room: B
Type: Furniture, Built-in
Sub-type: Mirror
Item Name: Mirror, etched above heater
Deck: B Deck
Class: 1st Class (Cabin Class)
Original Location:
Location in Rm:
Relocation Notes:
Quantity: 1
Contributing **Non-Contributing:**
Valuable Asset:

Artist/Designer:
Origin Date:
Measurements:
Materials: glass
Condition: Fair
Description:

Notes:

Reference Sources:

Observation Date: 11/18/2008
Recorder: Amanda Kainer



Photo Range:

ID: 4031
Space: B421
Room: B
Type: Bathroom Fixture
Sub-type: Toilet
Item Name: Same as above
Deck: B Deck
Class: 1st Class (Cabin Class)
Original Location:
Location in Rm:
Relocation Notes:
Quantity: 1
Contributing **Non-Contributing:**
Valuable Asset:

Artist/Designer:
Origin Date:
Measurements:
Materials:
Condition: Fair
Description: Non-original bowls, seats, and lids. Plumbing is often updated and push handles reproduced.
Notes:

Reference Sources:

Observation Date: 11/18/2008
Recorder: Amanda Kainer

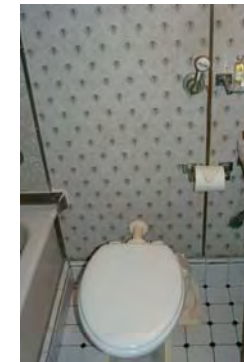

Photo Range:

Queen Mary Inventory Record

ID: 4067
Space: B421
Room: B
Type: Fine Art
Sub-type: Lithograph
Item Name: Same as above
Deck: B Deck
Class: 1st Class (Cabin Class)
Original Location:
Location in Rm:
Relocation Notes:
Quantity: 1
Contributing **Non-Contributing:**
Valuable Asset:

Artist/Designer:
Origin Date: 1989
Measurements:
Materials:
Condition: Good
Description:
"Jewel of the Sea."
Notes:

Reference Sources:

Observation Date: 11/18/2008
Recorder: Amanda Kainer



Photo Range:

ID: 3446
Space: B421
Room: B
Type: Furniture, Built-in
Sub-type: Closet
Item Name: Single, flat panel
Deck: B Deck
Class: 1st Class (Cabin Class)
Original Location:
Location in Rm:
Relocation Notes:
Quantity: 2
Contributing **Non-Contributing:**
Valuable Asset:

Artist/Designer:
Origin Date: 1934-1936
Measurements:
Materials:
Condition: Good
Description:
Notes:

Reference Sources:

Observation Date: 11/18/2008
Recorder: Amanda Kainer



Photo Range:

Queen Mary Inventory Record

ID: 3802
Space: B421
Room: B
Type: Bathroom Fixture
Sub-type: Tub
Item Name: Tub, replacement or original fittings
Deck: B Deck
Class: 1st Class (Cabin Class)

Original Location:

Location in Rm:

Relocation Notes:

Quantity: 1

Contributing **Non-Contributing:**

Valuable Asset:

Artist/Designer:
Origin Date: 1934-1936
Measurements:
Materials: Porcelain enamel, metal
Condition: Fair
Description:

Often original tub with replacement fittings. In some cases, original Formica walls are extant.

Notes:

Reference Sources:

The Queen Mary (The Shipbuilder), p. 189, 190

Observation Date: 11/18/2008

Recorder: Amanda Kainer

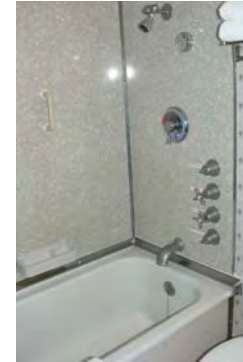

Photo Range:

ID: 1019
Space: B421
Room: B
Type: Heating and Ventilation
Sub-type: Fan
Item Name: Same as above
Deck: B Deck
Class: 1st Class (Cabin Class)

Original Location:

Location in Rm:

Relocation Notes:

Quantity: 1

Contributing **Non-Contributing:**

Valuable Asset:

Artist/Designer:
Origin Date: 1934-1936
Measurements: Base: 10 in. D; Head: 14 in. D
Materials: Metal
Condition: Fair
Description:

Wall-mounted open grill circular fan with controls for fast, medium, and slow.

Notes:

Inoperable.

Reference Sources:

The Queen Mary (The Shipbuilder), p. 145-6

Observation Date: 11/18/2008

Recorder: Amanda Kainer



Photo Range:

Queen Mary Inventory Record

ID: 4679
Space: B423
Room:
Type: Room photo
Sub-type:
Item Name:
Deck: B Deck
Class: 1st Class (Cabin Class)
Original Location:
Location in Rm:
Relocation Notes:
Quantity:
Contributing Non-Contributing:
Valuable Asset:

Artist/Designer:
Origin Date:
Measurements:
Materials:
Condition:
Description:

Notes:

Reference Sources:

Observation Date: 12/23/2008
Recorder: Amanda Kainer



Photo Range:
P2020555-P2020556

ID: 4676
Space: B423
Room:
Type: Bathroom Fixture
Sub-type: Wash Basin
Item Name: Basin, replacement fittings
Deck: B Deck
Class: 1st Class (Cabin Class)
Original Location:
Location in Rm:
Relocation Notes:
Quantity: 1
Contributing Non-Contributing:
Valuable Asset:

Artist/Designer:
Origin Date:
Measurements:
Materials:
Condition: Fair
Description:

Notes:

Reference Sources:

Observation Date: 12/23/2008
Recorder: Amanda Kainer



Photo Range:

Queen Mary Inventory Record

ID: 4669
Space: B423
Room:
Type: Furniture, Built-in
Sub-type: Closet
Item Name: Closet, double flat panel door
Deck: B Deck
Class: 1st Class (Cabin Class)
Original Location:
Location in Rm:
Relocation Notes:
Quantity: 1
Contributing **Non-Contributing:**
Valuable Asset:

Artist/Designer:
Origin Date:
Measurements:
Materials:
Condition: Good
Description:

Notes:

Reference Sources:

Observation Date: 12/23/2008
Recorder: Amanda Kainer



Photo Range:

ID: 4678
Space: B423
Room:
Type: Hardware
Sub-type: Door Knob Set
Item Name: Door Knob, modified
Deck: B Deck
Class: 1st Class (Cabin Class)
Original Location:
Location in Rm:
Relocation Notes:
Quantity: 1
Contributing **Non-Contributing:**
Valuable Asset:

Artist/Designer:
Origin Date:
Measurements:
Materials:
Condition: Fair
Description:

Notes:

Reference Sources:

Observation Date: 12/23/2008
Recorder: Amanda Kainer

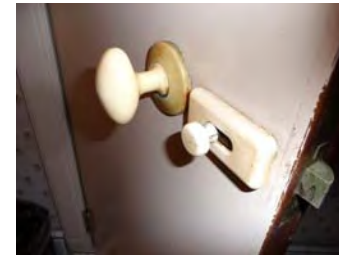

Photo Range:

Queen Mary Inventory Record

ID: 4667
Space: B423
Room:
Type: Heating and Ventilation
Sub-type: Heater
Item Name: Heater, panel
Deck: B Deck
Class: 1st Class (Cabin Class)
Original Location:
Location in Rm:
Relocation Notes:
Quantity: 1
Contributing Non-Contributing:
Valuable Asset:

Artist/Designer:
Origin Date:
Measurements:
Materials:
Condition: Good
Description:

Notes:

Reference Sources:

Observation Date: 12/23/2008
Recorder: Amanda Kainer



Photo Range:

ID: 4673
Space: B423
Room:
Type: Heating and Ventilation
Sub-type: Heater
Item Name: Heater, panel
Deck: B Deck
Class: 1st Class (Cabin Class)
Original Location:
Location in Rm:
Relocation Notes:
Quantity: 1
Contributing Non-Contributing:
Valuable Asset:

Artist/Designer:
Origin Date:
Measurements:
Materials:
Condition: Good
Description:

Notes:

Reference Sources:

Observation Date: 12/23/2008
Recorder: Amanda Kainer



Photo Range:

Queen Mary Inventory Record

ID: 4677
Space: B423
Room:
Type: Hardware
Sub-type: Hook

Item Name: Hook, double
Deck: B Deck
Class: 1st Class (Cabin Class)
Original Location:
Location in Rm:
Relocation Notes:
Quantity: 1
Contributing **Non-Contributing:**
Valuable Asset:

Artist/Designer:
Origin Date:
Measurements:
Materials:

Condition: Good
Description:

Notes:

Reference Sources:

Observation Date: 12/23/2008
Recorder: Amanda Kainer

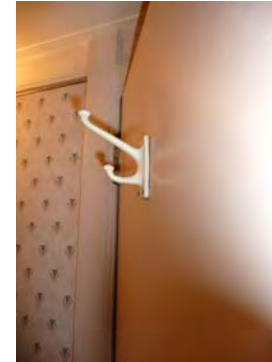

Photo Range:

ID: 4672
Space: B423
Room:
Type: Furniture, Built-in
Sub-type: Mirror
Item Name: Mirror, etched above heater
Deck: B Deck
Class: 1st Class (Cabin Class)
Original Location:
Location in Rm:
Relocation Notes:
Quantity: 1
Contributing **Non-Contributing:**
Valuable Asset:

Artist/Designer:
Origin Date:
Measurements:
Materials:

Condition: Good
Description:

Notes:

Reference Sources:

Observation Date: 12/23/2008
Recorder: Amanda Kainer



Photo Range:

Queen Mary Inventory Record

ID: 4675
Space: B423
Room:
Type: Bathroom Fixture
Sub-type: Toilet
Item Name: Same as above
Deck: B Deck
Class: 1st Class (Cabin Class)
Original Location:
Location in Rm:
Relocation Notes:
Quantity: 1
Contributing **Non-Contributing:**
Valuable Asset:

Artist/Designer:
Origin Date:
Measurements:
Materials:
Condition: Fair
Description:

Notes:

Reference Sources:

Observation Date: 12/23/2008
Recorder: Amanda Kainer



Photo Range:

ID: 4668
Space: B423
Room:
Type: Heating and Ventilation
Sub-type: Fan
Item Name: Same as above
Deck: B Deck
Class: 1st Class (Cabin Class)
Original Location:
Location in Rm:
Relocation Notes:
Quantity: 1
Contributing **Non-Contributing:**
Valuable Asset:

Artist/Designer:
Origin Date:
Measurements:
Materials:
Condition: Fair
Description:

Notes:

Reference Sources:

Observation Date: 12/23/2008
Recorder: Amanda Kainer



Photo Range:

Queen Mary Inventory Record

ID: 4671
Space: B423
Room:
Type: Heating and Ventilation
Sub-type: Fan
Item Name: Same as above
Deck: B Deck
Class: 1st Class (Cabin Class)
Original Location:
Location in Rm:
Relocation Notes:
Quantity: 1
Contributing Non-Contributing:
Valuable Asset:

Artist/Designer:
Origin Date:
Measurements:
Materials:
Condition: Fair
Description:

Notes:

Reference Sources:

Observation Date: 12/23/2008
Recorder: Amanda Kainer



Photo Range:

ID: 4666
Space: B423
Room:
Type: Furniture, Built-in
Sub-type: Shelves
Item Name: Shelf, modular
Deck: B Deck
Class: 1st Class (Cabin Class)
Original Location:
Location in Rm:
Relocation Notes:
Quantity: 1
Contributing Non-Contributing:
Valuable Asset:

Artist/Designer:
Origin Date:
Measurements:
Materials:
Condition: Good
Description:

Notes:

Reference Sources:

Observation Date: 12/23/2008
Recorder: Amanda Kainer



Photo Range:

Queen Mary Inventory Record

ID: 4665
Space: B423
Room:
Type: Furniture, Built-in
Sub-type: Table
Item Name: Table
Deck: B Deck
Class: 1st Class (Cabin Class)
Original Location:
Location in Rm:
Relocation Notes:
Quantity: 1
Contributing **Non-Contributing:**
Valuable Asset:

Artist/Designer:
Origin Date:
Measurements:
Materials:
Condition: Fair
Description:

Notes:

Reference Sources:

Observation Date: 12/23/2008
Recorder: Amanda Kainer



Photo Range:

ID: 4670
Space: B423
Room:
Type: Furniture, Built-in
Sub-type: Table
Item Name: Table, bedside with shelves
Deck: B Deck
Class: 1st Class (Cabin Class)
Original Location:
Location in Rm:
Relocation Notes:
Quantity: 1
Contributing **Non-Contributing:**
Valuable Asset:

Artist/Designer:
Origin Date:
Measurements:
Materials:
Condition: Good
Description:

Notes:

Reference Sources:

Observation Date: 12/23/2008
Recorder: Amanda Kainer



Photo Range:

Queen Mary Inventory Record

ID: 4674
Space: B423
Room:
Type: Bathroom Fixture
Sub-type: Tub
Item Name: Tub, replacement or original fittings
Deck: B Deck
Class: 1st Class (Cabin Class)
Original Location:
Location in Rm:
Relocation Notes:
Quantity: 1
Contributing **Non-Contributing:**
Valuable Asset:

Artist/Designer:
Origin Date:
Measurements:
Materials:
Condition: Good
Description:

Notes:

Reference Sources:

Observation Date: 12/23/2008
Recorder: Amanda Kainer

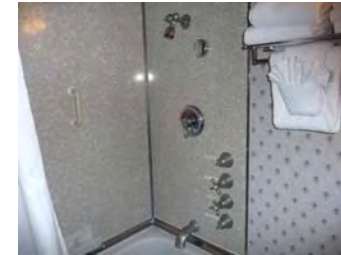

Photo Range:

ID: 4476
Space: B424
Room:
Type: Room photo
Sub-type:
Item Name:
Deck: B Deck
Class: 1st Class (Cabin Class)
Original Location:
Location in Rm:
Relocation Notes:
Quantity:
Contributing **Non-Contributing:**
Valuable Asset:

Artist/Designer:
Origin Date:
Measurements:
Materials:
Condition:
Description:

Notes:

Reference Sources:

Observation Date: 11/18/2008
Recorder: Amanda Kainer



Photo Range:
P1040346, P1040349

Queen Mary Inventory Record

ID: 47
Space: B424
Room:
Type: Furniture, Built-in
Sub-type: Cabinet
Item Name: Cabinet, wide
Deck: B Deck
Class: 1st Class (Cabin Class)

Original Location:

Location in Rm:

Relocation Notes:

Quantity: 1

Contributing **Non-Contributing:**

Valuable Asset:

Artist/Designer:
Origin Date: 1934-1936

Measurements:

Materials:

Condition: Fair

Description:

Mirrored door with single shelf below. Roanoid or plastic handle.

Notes:

Reference Sources:

Observation Date: 11/18/2008

Recorder: Amanda Kainer



Photo Range:

ID: 1386
Space: B424
Room:
Type: Heating and Ventilation
Sub-type: Heater
Item Name: Heater, panel
Deck: B Deck
Class: 1st Class (Cabin Class)

Original Location:

Location in Rm:

Relocation Notes:

Quantity: 1

Contributing **Non-Contributing:**

Valuable Asset:

Artist/Designer:
Origin Date: 1934-1936

Measurements:

Materials:

Condition: Fair

Description:

Notes:

Reference Sources:

Observation Date: 11/18/2008

Recorder: Amanda Kainer



Photo Range:

Queen Mary Inventory Record

ID: 209
Space: B424
Room:
Type: Hardware
Sub-type: Hook

Item Name: Hook, double
Deck: B Deck
Class: 1st Class (Cabin Class)
Original Location:
Location in Rm:
Relocation Notes:
Quantity: 1
Contributing **Non-Contributing:**
Valuable Asset:

Artist/Designer:
Origin Date:
Measurements:
Materials: Roanoid

Condition: Fair
Description:

Notes:

Reference Sources:

Observation Date: 11/18/2008
Recorder: Amanda Kainer



Photo Range:

ID: 1086
Space: B424
Room:
Type: Bathroom Fixture
Sub-type: Toilet
Item Name: Same as above
Deck: B Deck
Class: 1st Class (Cabin Class)

Original Location:
Location in Rm:
Relocation Notes:
Quantity: 1
Contributing **Non-Contributing:**
Valuable Asset:

Artist/Designer:
Origin Date:
Measurements:
Materials:
Condition: Fair
Description: Non-original bowls, seats, and lids. Plumbing is often updated and push handles reproduced.
Notes:

Reference Sources:

Observation Date: 11/18/2008
Recorder: Amanda Kainer

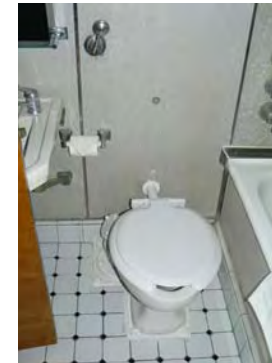

Photo Range:

Queen Mary Inventory Record

ID: 3824
Space: B424
Room:
Type: Fine Art
Sub-type: Lithograph
Item Name: Same as above
Deck: B Deck
Class: 1st Class (Cabin Class)
Original Location:
Location in Rm:
Relocation Notes:
Quantity: 1
Contributing **Non-Contributing:**
Valuable Asset:

Artist/Designer:
Origin Date: 1989
Measurements:
Materials:
Condition: Fair
Description:
"Jewel of the Sea."
Notes:

Reference Sources:



Observation Date: 11/18/2008
Recorder: Amanda Kainer

Photo Range:

ID: 169
Space: B424
Room:
Type: Hardware
Sub-type: Luggage Hardware
Item Name: Same as above
Deck: B Deck
Class: 1st Class (Cabin Class)
Original Location:
Location in Rm:
Relocation Notes:
Quantity: 1
Contributing **Non-Contributing:**
Valuable Asset:

Artist/Designer:
Origin Date: 1934-1936
Measurements:
Materials: brass
Condition: Fair
Description:

Notes:

Reference Sources:



Observation Date: 11/18/2008
Recorder: Amanda Kainer

Photo Range:

Queen Mary Inventory Record

ID: 3406
Space: B424
Room:
Type: Furniture, Built-in
Sub-type: Closet
Item Name: Single, flat panel
Deck: B Deck
Class: 1st Class (Cabin Class)
Original Location:
Location in Rm:
Relocation Notes:
Quantity: 1
Contributing **Non-Contributing:**
Valuable Asset:

Artist/Designer:
Origin Date: 1934-1936
Measurements:
Materials:
Condition: Fair
Description:

Notes:

Reference Sources:

Observation Date: 11/18/2008
Recorder: Amanda Kainer



Photo Range:

ID: 889
Space: B424
Room:
Type: Bathroom Fixture
Sub-type: Tub
Item Name: Tub, replacement or original fittings
Deck: B Deck
Class: 1st Class (Cabin Class)
Original Location:
Location in Rm:
Relocation Notes:
Quantity: 1
Contributing **Non-Contributing:**
Valuable Asset:

Artist/Designer:
Origin Date: 1934-1936
Measurements:
Materials: Porcelain enamel, metal
Condition: Fair
Description:

Often original tub with replacement fittings. In some cases, original Formica walls are extant.
Notes:

Reference Sources:

The Queen Mary (The Shipbuilder), p. 189, 190
Observation Date: 11/18/2008
Recorder: Amanda Kainer

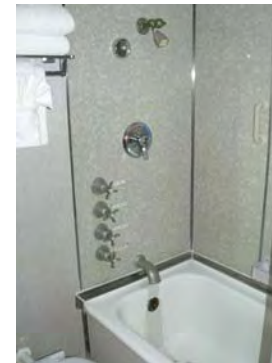

Photo Range:

Queen Mary Inventory Record

ID: 3869
Space: B424
Room:
Type: Decorative Art
Sub-type: Clock
Item Name: Clock, square metal
Deck: B Deck
Class: 1st Class (Cabin Class)
Original Location:
Location in Rm:
Relocation Notes:
Quantity: 1
Contributing **Non-Contributing:**
Valuable Asset:

Artist/Designer:
Origin Date: 1934-1936
Measurements:
Materials: brass
Condition: Fair
Description: Wall mounted in a square case. Arabic numerals.
Notes: Inoperable.
Reference Sources:



Photo Range:

Observation Date: 11/18/2008
Recorder: Amanda Kainer

ID: 3861
Space: B424
Room:
Type: Heating and Ventilation
Sub-type: Fan
Item Name: Same as above
Deck: B Deck
Class: 1st Class (Cabin Class)
Original Location:
Location in Rm:
Relocation Notes:
Quantity: 1
Contributing **Non-Contributing:**
Valuable Asset:

Artist/Designer:
Origin Date: 1934-1936
Measurements: Base: 10 in. D; Head: 14 in. D
Materials: Metal
Condition: Fair
Description: Wall-mounted open grill circular fan with controls for fast, medium, and slow.
Notes: Inoperable.
Reference Sources: The Queen Mary (The Shipbuilder), p. 145-6
Observation Date: 11/18/2008
Recorder: Amanda Kainer



Photo Range:

Queen Mary Inventory Record

ID: 3007
Space: B424
Room:
Type: Hardware
Sub-type: Door Knob Set

Item Name: Door Knob, modified
Deck: B Deck
Class: 1st Class (Cabin Class)
Original Location:
Location in Rm:
Relocation Notes:
Quantity: 1
Contributing **Non-Contributing:**
Valuable Asset:

Artist/Designer:
Origin Date:
Measurements:
Materials: Roanoid

Condition: Fair
Description: Oval door knob.
Notes: Missing remainder of set.
Reference Sources: The Queen Mary (The Shipbuilder), p. 146, 158
Observation Date: 11/18/2008
Recorder: Amanda Kainer



Photo Range:
P1040343, P1040344

Queen Mary Inventory Record

ID: 3586
Space: B428
Room:
Type: Room photo
Sub-type:
Item Name:
Deck: B Deck
Class: 1st Class (Cabin Class)
Original Location:
Location in Rm:
Relocation Notes:
Quantity:
Contributing **Non-Contributing:**
Valuable Asset:

Artist/Designer:
Origin Date:
Measurements:
Materials:
Condition:
Description:

Notes:

Reference Sources:

Observation Date: 11/18/2008
Recorder: Amanda Kainer



Photo Range:
P1040368 - P1040372

ID: 4430
Space: B428
Room:
Type: Bathroom Fixture
Sub-type: Wash Basin
Item Name: Basin, replacement fittings
Deck: B Deck
Class: 1st Class (Cabin Class)

Artist/Designer:
Origin Date:
Measurements:
Materials: White glazed vitreous china
Condition: Fair
Description:

Shape matches original basin. In some cases, Shanks maker's mark is extant. Often original brackets and plumbing. Spigot and handles replaced.

Notes:

Reference Sources:

The Queen Mary (The Shipbuilder), p. 190

Observation Date: 11/18/2008
Recorder: Amanda Kainer



Photo Range:

Original Location:
Location in Rm:
Relocation Notes:
Quantity: 1
Contributing **Non-Contributing:**
Valuable Asset:

Queen Mary Inventory Record

ID: 3214
Space: B428
Room:
Type: Furniture, Built-in
Sub-type: Cabinet
Item Name: Cabinet, wide
Deck: B Deck
Class: 1st Class (Cabin Class)

Original Location:

Location in Rm:

Relocation Notes:

Quantity: 1

Contributing **Non-Contributing:**

Valuable Asset:

Artist/Designer:
Origin Date: 1934-1936

Measurements:

Materials:
Condition: Fair

Description:
Mirrored door with single shelf below. Roanoid or plastic handle.

Notes:

Reference Sources:

Observation Date: 11/18/2008

Recorder: Amanda Kainer



Photo Range:

ID: 4342
Space: B428
Room:
Type: Hardware
Sub-type: Door Knob Set
Item Name: Door Knob, modified
Deck: B Deck
Class: 1st Class (Cabin Class)

Original Location:

Location in Rm:

Relocation Notes:

Quantity: 1

Contributing **Non-Contributing:**

Valuable Asset:

Artist/Designer:
Origin Date:
Measurements:
Materials: Roanoid, plastic

Condition: Fair

Description:
Oval door knob with replacement throw bolt.

Notes:

Reference Sources:

The Queen Mary (The Shipbuilder), p. 146, 158

Observation Date: 11/18/2008

Recorder: Amanda Kainer



Photo Range:

Queen Mary Inventory Record

ID: 277
Space: B428
Room:
Type: Heating and Ventilation
Sub-type: Heater
Item Name: Heater, panel
Deck: B Deck
Class: 1st Class (Cabin Class)
Original Location:
Location in Rm:
Relocation Notes:
Quantity: 1
Contributing **Non-Contributing:**
Valuable Asset:

Artist/Designer:
Origin Date: 1934-1936
Measurements:
Materials:
Condition: Fair
Description:
Notes:
Reference Sources:



Photo Range:

Observation Date: 11/18/2008
Recorder: Amanda Kainer

ID: 3988
Space: B428
Room:
Type: Hardware
Sub-type: Hook
Item Name: Hook, double
Deck: B Deck
Class: 1st Class (Cabin Class)
Original Location:
Location in Rm:
Relocation Notes:
Quantity: 1
Contributing **Non-Contributing:**
Valuable Asset:

Artist/Designer:
Origin Date:
Measurements:
Materials: Roanoid
Condition: Fair
Description:
Notes:
Reference Sources:

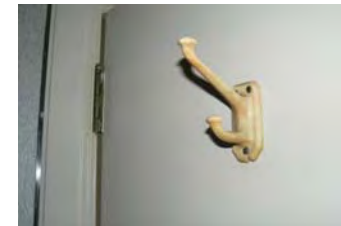

Photo Range:

Observation Date: 11/18/2008
Recorder: Amanda Kainer

Queen Mary Inventory Record

ID: 3423
Space: B428
Room:
Type: Furniture, Built-in
Sub-type: Mirror
Item Name: Mirror, etched above heater
Deck: B Deck
Class: 1st Class (Cabin Class)
Original Location:
Location in Rm:
Relocation Notes:
Quantity: 1
Contributing **Non-Contributing:**
Valuable Asset:

Artist/Designer:
Origin Date:
Measurements:
Materials: glass
Condition: Fair
Description:

Notes:

Reference Sources:

Observation Date: 11/18/2008
Recorder: Amanda Kainer



Photo Range:

ID: 528
Space: B428
Room:
Type: Bathroom Fixture
Sub-type: Toilet
Item Name: Same as above
Deck: B Deck
Class: 1st Class (Cabin Class)

Original Location:

Location in Rm:

Relocation Notes:

Quantity: 1

Contributing **Non-Contributing:**

Valuable Asset:

Artist/Designer:

Origin Date:

Measurements:

Materials:

Condition: Fair

Description:

Non-original bowls, seats, and lids. Plumbing is often updated and push handles reproduced.

Notes:

Reference Sources:

Observation Date: 11/18/2008
Recorder: Amanda Kainer



Photo Range:

Queen Mary Inventory Record

ID: 4495
Space: B428
Room:
Type: Fine Art
Sub-type: Lithograph
Item Name: Same as above
Deck: B Deck
Class: 1st Class (Cabin Class)
Original Location:
Location in Rm:
Relocation Notes:
Quantity: 1
Contributing **Non-Contributing:**
Valuable Asset:

Artist/Designer:
Origin Date: 1989
Measurements:
Materials:
Condition: Fair
Description:
"Jewel of the Sea."
Notes:
Reference Sources:



Observation Date: 11/18/2008
Recorder: Amanda Kainer

Photo Range:

ID: 3160
Space: B428
Room:
Type: Furniture, Built-in
Sub-type: Closet
Item Name: Single, flat panel
Deck: B Deck
Class: 1st Class (Cabin Class)
Original Location:
Location in Rm:
Relocation Notes:
Quantity: 2
Contributing **Non-Contributing:**
Valuable Asset:

Artist/Designer:
Origin Date: 1934-1936
Measurements:
Materials:
Condition: Fair
Description:
Notes:
Reference Sources:

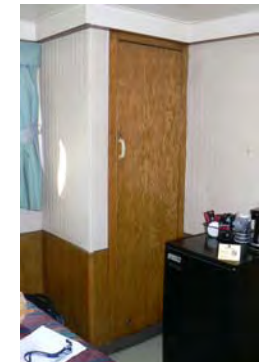

Observation Date: 11/18/2008
Recorder: Amanda Kainer

Photo Range:

Queen Mary Inventory Record

ID: 812
Space: B428
Room:
Type: Furniture, Built-in
Sub-type: Table
Item Name: Table, bedside with shelves
Deck: B Deck
Class: 1st Class (Cabin Class)
Original Location:
Location in Rm:
Relocation Notes:
Quantity: 1
Contributing **Non-Contributing:**
Valuable Asset:

Artist/Designer:
Origin Date:
Measurements:
Materials:
Condition: Fair
Description:

Notes:

Reference Sources:

Observation Date: 11/18/2008
Recorder: Amanda Kainer



Photo Range:

ID: 1181
Space: B428
Room:
Type: Bathroom Fixture
Sub-type: Tub
Item Name: Tub, replacement or original fittings
Deck: B Deck
Class: 1st Class (Cabin Class)
Original Location:
Location in Rm:
Relocation Notes:
Quantity: 1
Contributing **Non-Contributing:**
Valuable Asset:

Artist/Designer:
Origin Date: 1934-1936
Measurements:
Materials: Porcelain enamel, metal
Condition: Fair
Description:

Often original tub with replacement fittings. In some cases, original Formica walls are extant.
Notes:

Reference Sources:

The Queen Mary (The Shipbuilder), p. 189, 190
Observation Date: 11/18/2008
Recorder: Amanda Kainer

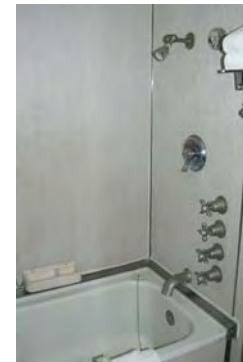

Photo Range:

Queen Mary Inventory Record

ID: 402
Space: B428
Room:
Type: Furniture, Built-in
Sub-type: Dresser
Item Name: Dresser, specialty
Deck: B Deck
Class: 1st Class (Cabin Class)
Original Location:
Location in Rm:
Relocation Notes:
Quantity: 1
Contributing **Non-Contributing:**
Valuable Asset:

Artist/Designer:
Origin Date:
Measurements:
Materials:
Condition: Fair
Description:

Notes: Granite (non-original).
Reference Sources:

Observation Date: 11/18/2008
Recorder: Amanda Kainer



Photo Range:

ID: 3711
Space: B428
Room:
Type: Heating and Ventilation
Sub-type: Fan
Item Name: Same as above
Deck: B Deck
Class: 1st Class (Cabin Class)
Original Location:
Location in Rm:
Relocation Notes:
Quantity: 1
Contributing **Non-Contributing:**
Valuable Asset:

Artist/Designer:
Origin Date: 1934-1936
Measurements: Base: 10 in. D; Head: 14 in. D
Materials: Metal
Condition: Fair
Description: Wall-mounted open grill circular fan with controls for fast, medium, and slow.

Notes: Inoperable.
Reference Sources: The Queen Mary (The Shipbuilder), p. 145-6
Observation Date: 11/18/2008
Recorder: Amanda Kainer



Photo Range:

Queen Mary Inventory Record

ID: 3864
Space: B429
Room:
Type: Room photo
Sub-type:
Item Name:
Deck: B Deck
Class: 1st Class (Cabin Class)
Original Location:
Location in Rm:
Relocation Notes:
Quantity:
Contributing Non-Contributing:
Valuable Asset:

Artist/Designer:
Origin Date:
Measurements:
Materials:
Condition:
Description:

Notes:

Reference Sources:

Observation Date: 11/18/2008
Recorder: Marlise Fratinardo

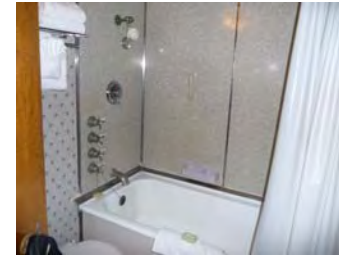

Photo Range:

ID: 3295
Space: B429
Room:
Type: Room photo
Sub-type:
Item Name:
Deck: B Deck
Class: 1st Class (Cabin Class)
Original Location:
Location in Rm:
Relocation Notes:
Quantity:
Contributing Non-Contributing:
Valuable Asset:

Artist/Designer:
Origin Date:
Measurements:
Materials:
Condition:
Description:

Notes:

Reference Sources:

Observation Date: 11/18/2008
Recorder: Marlise Fratinardo



Photo Range:

Queen Mary Inventory Record

ID: 74
Space: B429
Room:
Type: Furniture, Freestanding
Sub-type: Seating, non-original
Item Name: Chair, armchair
Deck: B Deck
Class: 1st Class (Cabin Class)
Original Location:
Location in Rm:
Relocation Notes:
Quantity: 1
Contributing **Non-Contributing:**
Valuable Asset:

Artist/Designer:
Origin Date:
Measurements:
Materials:
Condition: Fair
Description:

Notes:

Reference Sources:

Observation Date: 11/18/2008
Recorder: Marlise Fratinaro



Photo Range:

ID: 4566
Space: B429
Room:
Type: Hardware
Sub-type: Door Knob Set
Item Name: Door Knob, original
Deck: B Deck
Class: 1st Class (Cabin Class)
Original Location:
Location in Rm:
Relocation Notes:
Quantity: 2
Contributing **Non-Contributing:**
Valuable Asset:

Artist/Designer:
Origin Date:
Measurements:
Materials: Roanoid
Condition: Fair
Description: Oval door knob with throw bolt.
Notes:

Reference Sources:

The Queen Mary (The Shipbuilder), p. 146, 158
Observation Date: 11/18/2008
Recorder: Marlise Fratinaro



Photo Range:

Queen Mary Inventory Record

ID: 1220
Space: B429
Room:
Type: Heating and Ventilation
Sub-type: Heater
Item Name: Heater, panel
Deck: B Deck
Class: 1st Class (Cabin Class)
Original Location:
Location in Rm:
Relocation Notes:
Quantity: 1
Contributing **Non-Contributing:**
Valuable Asset:

Artist/Designer:
Origin Date: 1934-1936
Measurements:
Materials:
Condition: Fair
Description:

Notes:

Reference Sources:

Observation Date: 11/18/2008
Recorder: Marlise Fratinaro



Photo Range:

ID: 197
Space: B429
Room:
Type: Hardware
Sub-type: Hook
Item Name: Hook, double
Deck: B Deck
Class: 1st Class (Cabin Class)
Original Location:
Location in Rm:
Relocation Notes:
Quantity: 1
Contributing **Non-Contributing:**
Valuable Asset:

Artist/Designer:
Origin Date:
Measurements:
Materials: Roanoid
Condition: Fair
Description:

Notes:

Reference Sources:

Observation Date: 11/18/2008
Recorder: Marlise Fratinaro

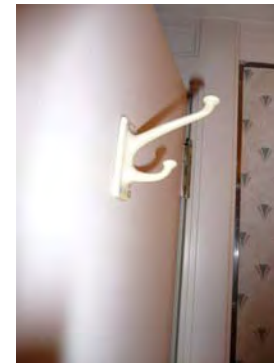

Photo Range:

Queen Mary Inventory Record

ID: 3620
Space: B429
Room:
Type: Hardware
Sub-type: Hook

Item Name: Hook, single
Deck: B Deck
Class: 1st Class (Cabin Class)
Original Location:
Location in Rm:
Relocation Notes:
Quantity: 11
Contributing **Non-Contributing:**
Valuable Asset:

Artist/Designer:
Origin Date:
Measurements:
Materials: Roanoid

Condition: Fair
Description:

Notes:

Reference Sources:

Observation Date: 11/18/2008
Recorder: Marlise Fratinaro



Photo Range:

ID: 1028
Space: B429
Room:
Type: Bathroom Fixture
Sub-type: Toilet
Item Name: Same as above
Deck: B Deck
Class: 1st Class (Cabin Class)

Original Location:
Location in Rm:
Relocation Notes:
Quantity: 1
Contributing **Non-Contributing:**
Valuable Asset:

Artist/Designer:
Origin Date:
Measurements:
Materials:
Condition: Fair
Description: Non-original bowls, seats, and lids. Plumbing is often updated and push handles reproduced.
Notes:

Reference Sources:

Observation Date: 11/18/2008
Recorder: Marlise Fratinaro

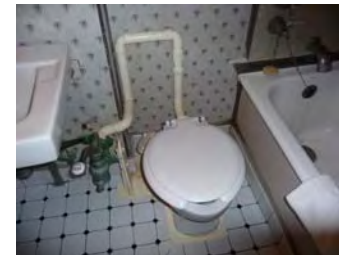

Photo Range:

Queen Mary Inventory Record

ID: 4068
Space: B429
Room:
Type: Hardware
Sub-type: Luggage Hardware

Item Name: Same as above
Deck: B Deck
Class: 1st Class (Cabin Class)
Original Location:
Location in Rm:
Relocation Notes:
Quantity: 1
Contributing **Non-Contributing:**
Valuable Asset:

Artist/Designer:
Origin Date: 1934-1936
Measurements:
Materials: brass
Condition: Fair
Description:
Notes:
Reference Sources:
Observation Date: 11/18/2008
Recorder: Marlise Fratinaro



Photo Range:

ID: 8
Space: B429
Room:
Type: Furniture, Built-in
Sub-type: Closet
Item Name: Single, flat panel
Deck: B Deck
Class: 1st Class (Cabin Class)
Original Location:
Location in Rm:
Relocation Notes:
Quantity: 1
Contributing **Non-Contributing:**
Valuable Asset:

Artist/Designer:
Origin Date: 1934-1936
Measurements:
Materials:
Condition: Fair
Description:
Notes:
Reference Sources:
Observation Date: 11/18/2008
Recorder: Marlise Fratinaro



Photo Range:

Queen Mary Inventory Record

ID: 4285
Space: B429
Room:
Type: Furniture, Built-in
Sub-type: Table
Item Name: Table, dressing
Deck: B Deck
Class: 1st Class (Cabin Class)
Original Location:
Location in Rm:
Relocation Notes:
Quantity: 1
Contributing Non-Contributing:
Valuable Asset:

Artist/Designer:
Origin Date:
Measurements:
Materials:
Condition: Fair
Description:

Notes:

Reference Sources:

Observation Date: 11/18/2008
Recorder: Marlise Fratinardo



Photo Range:

ID: 3467
Space: B429
Room:
Type: Furniture, Built-in
Sub-type: Table
Item Name: Table, square bedside
Deck: B Deck
Class: 1st Class (Cabin Class)
Original Location:
Location in Rm:
Relocation Notes:
Quantity: 1
Contributing Non-Contributing:
Valuable Asset:

Artist/Designer:
Origin Date:
Measurements:
Materials:
Condition: Fair
Description:

Notes:

Reference Sources:

Observation Date: 11/18/2008
Recorder: Marlise Fratinardo



Photo Range:

Queen Mary Inventory Record

ID: 3875
Space: B429
Room:
Type: Bathroom Fixture
Sub-type: Tub
Item Name: Tub, replacement or original fittings
Deck: B Deck
Class: 1st Class (Cabin Class)

Original Location:

Location in Rm:

Relocation Notes:

Quantity: 1

Contributing **Non-Contributing:**

Valuable Asset:

Artist/Designer:
Origin Date: 1934-1936
Measurements:
Materials: Porcelain enamel, metal
Condition: Fair
Description:

Often original tub with replacement fittings. In some cases, original Formica walls are extant.

Notes:

Reference Sources:

The Queen Mary (The Shipbuilder), p. 189, 190

Observation Date: 11/18/2008

Recorder: Marlise Fratinardo



Photo Range:

ID: 707
Space: B429
Room:
Type: Furniture, Built-in
Sub-type: Mirror
Item Name: Mirror, etched above heater
Deck: B Deck
Class: 1st Class (Cabin Class)

Original Location:

Location in Rm:

Relocation Notes:

Quantity: 1

Contributing **Non-Contributing:**

Valuable Asset:

Artist/Designer:
Origin Date:
Measurements:
Materials: glass
Condition: Fair
Description:

Notes:
Etched.

Reference Sources:

Observation Date: 11/18/2008

Recorder: Marlise Fratinardo



Photo Range:

Queen Mary Inventory Record

ID: 223
Space: B429
Room:
Type: Furniture, Built-in
Sub-type: Shelves
Item Name: Shelf, modular
Deck: B Deck
Class: 1st Class (Cabin Class)
Original Location:
Location in Rm:
Relocation Notes:
Quantity: 1
Contributing **Non-Contributing:**
Valuable Asset:

Artist/Designer:
Origin Date:
Measurements:
Materials:
Condition: Fair
Description:
Notes: Unpainted. Appear cut.
Reference Sources:
Observation Date: 11/18/2008
Recorder: Marlise Fratinardo



Photo Range:

Queen Mary Inventory Record

ID: 575
Space: B430
Room:
Type: Room photo
Sub-type:
Item Name:
Deck: B Deck
Class: 1st Class (Cabin Class)
Original Location:
Location in Rm:
Relocation Notes:
Quantity:
Contributing Non-Contributing:
Valuable Asset:

Artist/Designer:
Origin Date:
Measurements:
Materials:
Condition:
Description:

Notes:

Reference Sources:

Observation Date: 11/18/2008
Recorder: Amanda Kainer



Photo Range:
P1040374-P1040378

ID: 4008
Space: B430
Room:
Type: Bathroom Fixture
Sub-type: Wash Basin
Item Name: Basin, other
Deck: B Deck
Class: 1st Class (Cabin Class)
Original Location:
Location in Rm:
Relocation Notes:
Quantity: 1
Contributing Non-Contributing:
Valuable Asset:

Artist/Designer:
Origin Date:
Measurements:
Materials:
Condition: Fair
Description:

Notes:

Reference Sources:

Observation Date: 11/18/2008
Recorder: Amanda Kainer



Photo Range:

Queen Mary Inventory Record

ID: 392
Space: B430
Room:
Type: Furniture, Built-in
Sub-type: Cabinet
Item Name: Cabinet, ensemble with shelves
Deck: B Deck
Class: 1st Class (Cabin Class)
Original Location:
Location in Rm:
Relocation Notes:
Quantity: 1
Contributing **Non-Contributing:**
Valuable Asset:

Artist/Designer:
Origin Date: 1934-1936
Measurements:
Materials:
Condition: Fair
Description:

Notes:

Reference Sources:

Observation Date: 11/18/2008
Recorder: Amanda Kainer



Photo Range:

ID: 819
Space: B430
Room:
Type: Hardware
Sub-type: Door Knob Set
Item Name: Door Knob, original
Deck: B Deck
Class: 1st Class (Cabin Class)
Original Location:
Location in Rm:
Relocation Notes:
Quantity: 1
Contributing **Non-Contributing:**
Valuable Asset:

Artist/Designer:
Origin Date:
Measurements:
Materials: Roanoid
Condition: Fair
Description: Oval door knob with throw bolt.
Notes:

Reference Sources:

The Queen Mary (The Shipbuilder), p. 146, 158
Observation Date: 11/18/2008
Recorder: Amanda Kainer



Photo Range:

Queen Mary Inventory Record

ID: 3203
Space: B430
Room:
Type: Heating and Ventilation
Sub-type: Heater
Item Name: Heater, panel
Deck: B Deck
Class: 1st Class (Cabin Class)
Original Location:
Location in Rm:
Relocation Notes:
Quantity: 1
Contributing **Non-Contributing:**
Valuable Asset:

Artist/Designer:
Origin Date: 1934-1936
Measurements:
Materials:
Condition: Fair
Description:

Notes:

Reference Sources:

Observation Date: 11/18/2008
Recorder: Amanda Kainer



Photo Range:

ID: 2967
Space: B430
Room:
Type: Hardware
Sub-type: Hook
Item Name: Hook, double
Deck: B Deck
Class: 1st Class (Cabin Class)
Original Location:
Location in Rm:
Relocation Notes:
Quantity: 4
Contributing **Non-Contributing:**
Valuable Asset:

Artist/Designer:
Origin Date:
Measurements:
Materials: Roanoid
Condition: Fair
Description:

Notes:

Reference Sources:

Observation Date: 11/18/2008
Recorder: Amanda Kainer



Photo Range:

Queen Mary Inventory Record

ID: 3
Space: B430
Room:
Type: Furniture, Built-in
Sub-type: Mirror
Item Name: Mirror, etched above heater
Deck: B Deck
Class: 1st Class (Cabin Class)
Original Location:
Location in Rm:
Relocation Notes:
Quantity: 1
Contributing **Non-Contributing:**
Valuable Asset:

Artist/Designer:
Origin Date:
Measurements:
Materials: glass
Condition: Fair
Description:

Notes:

Reference Sources:

Observation Date: 11/18/2008
Recorder: Amanda Kainer



Photo Range:

ID: 4051
Space: B430
Room:
Type: Bathroom Fixture
Sub-type: Toilet
Item Name: Same as above
Deck: B Deck
Class: 1st Class (Cabin Class)
Original Location:
Location in Rm:
Relocation Notes:
Quantity: 1
Contributing **Non-Contributing:**
Valuable Asset:

Artist/Designer:
Origin Date:
Measurements:
Materials:
Condition: Fair
Description: Non-original bowls, seats, and lids. Plumbing is often updated and push handles reproduced.
Notes:

Reference Sources:

Observation Date: 11/18/2008
Recorder: Amanda Kainer



Photo Range:

Queen Mary Inventory Record

ID: 3707
Space: B430
Room:
Type: Hardware
Sub-type: Luggage Hardware

Item Name: Same as above
Deck: B Deck
Class: 1st Class (Cabin Class)
Original Location:
Location in Rm:
Relocation Notes:
Quantity: 6
Contributing **Non-Contributing:**
Valuable Asset:

Artist/Designer:
Origin Date: 1934-1936
Measurements:
Materials: brass
Condition: Fair
Description:
Notes:
Reference Sources:
Observation Date: 11/18/2008
Recorder: Amanda Kainer

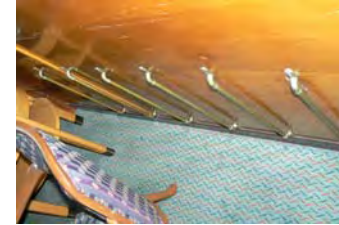

Photo Range:

ID: 642
Space: B430
Room:
Type: Furniture, Built-in
Sub-type: Closet
Item Name: Single, flat panel
Deck: B Deck
Class: 1st Class (Cabin Class)
Original Location:
Location in Rm:
Relocation Notes:
Quantity: 2
Contributing **Non-Contributing:**
Valuable Asset:

Artist/Designer:
Origin Date: 1934-1936
Measurements:
Materials:
Condition: Fair
Description:
Notes:
Reference Sources:
Observation Date: 11/18/2008
Recorder: Amanda Kainer



Photo Range:

Queen Mary Inventory Record

ID: 1199
Space: B430
Room:
Type: Furniture, Built-in
Sub-type: Table
Item Name: Table, dressing with mirror and side cabinets, standard
Deck: B Deck
Class: 1st Class (Cabin Class)
Original Location:
Location in Rm:
Relocation Notes:
Quantity: 1
Contributing **Non-Contributing:**
Valuable Asset:

Artist/Designer:
Origin Date:
Measurements:
Materials:
Condition: Fair
Description:

Notes:

Reference Sources:

Observation Date: 11/18/2008
Recorder: Amanda Kainer



Photo Range:
P1040386

ID: 4582
Space: B430
Room:
Type: Bathroom Fixture
Sub-type: Tub
Item Name: Tub, other
Deck: B Deck
Class: 1st Class (Cabin Class)
Original Location:
Location in Rm:
Relocation Notes:
Quantity: 1
Contributing **Non-Contributing:**
Valuable Asset:

Artist/Designer:
Origin Date:
Measurements:
Materials:
Condition: Fair
Description:

Notes:

Reference Sources:

Observation Date: 11/18/2008
Recorder: Amanda Kainer



Photo Range:

Queen Mary Inventory Record

ID: 4099
Space: B430
Room:
Type: Heating and Ventilation
Sub-type: Fan
Item Name: Same as above
Deck: B Deck
Class: 1st Class (Cabin Class)

Original Location:

Location in Rm:

Relocation Notes:

Quantity: 1

Contributing **Non-Contributing:**

Valuable Asset:

Artist/Designer:

Origin Date: 1934-1936

Measurements: Base: 10 in. D; Head: 14 in. D

Materials: Metal

Condition: Fair

Description:

Wall-mounted open grill circular fan with controls for fast, medium, and slow.

Notes:

Inoperable.

Reference Sources:

The Queen Mary (The Shipbuilder), p. 145-6

Observation Date: 11/18/2008

Recorder: Amanda Kainer



Photo Range:

ID: 4613
Space: B430
Room:
Type: Furniture, Built-in
Sub-type: Table
Item Name: Table, writing fold-out
Deck: B Deck
Class: 1st Class (Cabin Class)

Original Location:

Location in Rm:

Relocation Notes:

Quantity: 1

Contributing **Non-Contributing:**

Valuable Asset:

Artist/Designer:

Origin Date:

Measurements:

Materials:

Condition: Poor

Description:

Notes:

Missing leaf.

Reference Sources:

Observation Date: 11/18/2008

Recorder: Amanda Kainer



Photo Range:

Queen Mary Inventory Record

ID: 849
Space: B431
Room:
Type: Room photo
Sub-type:
Item Name:
Deck: B Deck
Class: 1st Class (Cabin Class)
Original Location:
Location in Rm:
Relocation Notes:
Quantity:
Contributing **Non-Contributing:**
Valuable Asset:

Artist/Designer:
Origin Date:
Measurements:
Materials:
Condition:
Description:

Notes:

Reference Sources:

Observation Date: 11/18/2008
Recorder: Amanda Kainer



Photo Range:
P1040496-P1040499

ID: 476
Space: B431
Room:
Type: Furniture, Built-in
Sub-type: Cabinet
Item Name: Cabinet, ensemble with shelves
Deck: B Deck
Class: 1st Class (Cabin Class)
Original Location:
Location in Rm:
Relocation Notes:
Quantity: 1
Contributing **Non-Contributing:**
Valuable Asset:

Artist/Designer:
Origin Date: 1934-1936
Measurements:
Materials:
Condition: Fair
Description:

Notes:

Reference Sources:

Observation Date: 11/18/2008
Recorder: Amanda Kainer



Photo Range:

Queen Mary Inventory Record

ID: 3697
Space: B431
Room:
Type: Hardware
Sub-type: Door Knob Set

Item Name: Door Knob, modified
Deck: B Deck
Class: 1st Class (Cabin Class)
Original Location:
Location in Rm:
Relocation Notes:
Quantity: 1
Contributing **Non-Contributing:**
Valuable Asset:

Artist/Designer:
Origin Date:
Measurements:
Materials: Roanoid, plastic
Condition: Fair
Description: Oval door knob with replacement throw bolt.
Notes:



Reference Sources:
The Queen Mary (The Shipbuilder), p. 146, 158
Observation Date: 11/18/2008
Recorder: Amanda Kainer

Photo Range:

ID: 3596
Space: B431
Room:
Type: Heating and Ventilation
Sub-type: Heater
Item Name: Heater, panel
Deck: B Deck
Class: 1st Class (Cabin Class)
Original Location:
Location in Rm:
Relocation Notes:
Quantity: 1
Contributing **Non-Contributing:**
Valuable Asset:

Artist/Designer:
Origin Date: 1934-1936
Measurements:
Materials:
Condition: Fair
Description:
Notes:



Reference Sources:
Observation Date: 11/18/2008
Recorder: Amanda Kainer

Photo Range:

Queen Mary Inventory Record

ID: 77
Space: B431
Room:
Type: Hardware
Sub-type: Hook

Item Name: Hook, double
Deck: B Deck
Class: 1st Class (Cabin Class)
Original Location:
Location in Rm:
Relocation Notes:
Quantity: 4
Contributing **Non-Contributing:**
Valuable Asset:

Artist/Designer:
Origin Date:
Measurements:
Materials: Roanoid

Condition: Fair
Description:

Notes:

Reference Sources:

Observation Date: 11/18/2008
Recorder: Amanda Kainer



Photo Range:

ID: 1025
Space: B431
Room:
Type: Furniture, Built-in
Sub-type: Mirror
Item Name: Mirror, etched above heater
Deck: B Deck
Class: 1st Class (Cabin Class)
Original Location:
Location in Rm:
Relocation Notes:
Quantity: 1
Contributing **Non-Contributing:**
Valuable Asset:

Artist/Designer:
Origin Date:
Measurements:
Materials: glass
Condition: Fair
Description:

Notes:

Reference Sources:

Observation Date: 11/18/2008
Recorder: Amanda Kainer



Photo Range:

Queen Mary Inventory Record

ID: 3829
Space: B431
Room:
Type: Bathroom Fixture
Sub-type: Toilet
Item Name: Same as above
Deck: B Deck
Class: 1st Class (Cabin Class)

Original Location:

Location in Rm:

Relocation Notes:

Quantity: 1

Contributing **Non-Contributing:**

Valuable Asset:

Artist/Designer:

Origin Date:

Measurements:

Materials:

Condition: Fair

Description:

Non-original bowls, seats, and lids. Plumbing is often updated and push handles reproduced.

Notes:

Reference Sources:

Observation Date: 11/18/2008

Recorder: Amanda Kainer



Photo Range:

ID: 1391
Space: B431
Room:
Type: Hardware
Sub-type: Luggage Hardware
Item Name: Same as above
Deck: B Deck
Class: 1st Class (Cabin Class)

Original Location:

Location in Rm:

Relocation Notes:

Quantity: 8

Contributing **Non-Contributing:**

Valuable Asset:

Artist/Designer:

Origin Date: 1934-1936

Measurements:

Materials: brass

Condition: Fair

Description:

Notes:

Reference Sources:

Observation Date: 11/18/2008

Recorder: Amanda Kainer



Photo Range:

Queen Mary Inventory Record

ID: 1226
Space: B431
Room:
Type: Furniture, Built-in
Sub-type: Closet
Item Name: Single, flat panel
Deck: B Deck
Class: 1st Class (Cabin Class)
Original Location:
Location in Rm:
Relocation Notes:
Quantity: 2
Contributing **Non-Contributing:**
Valuable Asset:

Artist/Designer:
Origin Date: 1934-1936
Measurements:
Materials:
Condition: Fair
Description:

Notes:

Reference Sources:

Observation Date: 11/18/2008
Recorder: Amanda Kainer

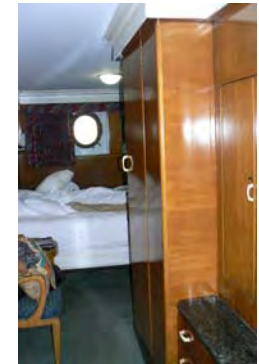

Photo Range:

ID: 4239
Space: B431
Room:
Type: Furniture, Built-in
Sub-type: Table
Item Name: Table, dressing with mirror and side cabinets, standard
Deck: B Deck
Class: 1st Class (Cabin Class)
Original Location:
Location in Rm:
Relocation Notes:
Quantity: 1
Contributing **Non-Contributing:**
Valuable Asset:

Artist/Designer:
Origin Date:
Measurements:
Materials:
Condition: Fair
Description:

Notes:

Reference Sources:

Observation Date: 11/18/2008
Recorder: Amanda Kainer



Photo Range:
P1040487-P1040488

Queen Mary Inventory Record

ID: 4360
Space: B431
Room:
Type: Furniture, Built-in
Sub-type: Table
Item Name: Table, writing fold-out
Deck: B Deck
Class: 1st Class (Cabin Class)
Original Location:
Location in Rm:
Relocation Notes:
Quantity: 1
Contributing Non-Contributing:
Valuable Asset:

Artist/Designer:
Origin Date:
Measurements:
Materials:
Condition: Fair
Description:

Notes:

Reference Sources:

Observation Date: 11/18/2008
Recorder: Amanda Kainer



Photo Range:

ID: 49
Space: B431
Room:
Type: Bathroom Fixture
Sub-type: Tub
Item Name: Tub, other
Deck: B Deck
Class: 1st Class (Cabin Class)
Original Location:
Location in Rm:
Relocation Notes:
Quantity: 1
Contributing Non-Contributing:
Valuable Asset:

Artist/Designer:
Origin Date:
Measurements:
Materials:
Condition: Fair
Description:

Notes:

Reference Sources:

Observation Date: 11/18/2008
Recorder: Amanda Kainer

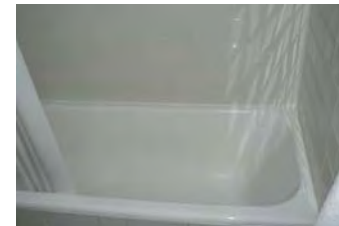

Photo Range:

Queen Mary Inventory Record

ID: 3967
Space: B431
Room:
Type: Heating and Ventilation
Sub-type: Fan
Item Name: Same as above
Deck: B Deck
Class: 1st Class (Cabin Class)

Original Location:

Location in Rm:

Relocation Notes:

Quantity: 1

Contributing **Non-Contributing:**

Valuable Asset:

Artist/Designer:
Origin Date: 1934-1936
Measurements: Base: 10 in. D; Head: 14 in. D
Materials: Metal
Condition: Fair
Description: Wall-mounted open grill circular fan with controls for fast, medium, and slow.

Notes:
Inoperable.

Reference Sources:

The Queen Mary (The Shipbuilder), p. 145-6

Observation Date: 11/18/2008

Recorder: Amanda Kainer



Photo Range:

ID: 3687
Space: B432
Room:
Type: Room photo
Sub-type:
Item Name:
Deck: B Deck
Class: 1st Class (Cabin Class)

Original Location:

Location in Rm:

Relocation Notes:

Quantity:

Contributing **Non-Contributing:**

Valuable Asset:

Artist/Designer:
Origin Date:
Measurements:
Materials:
Condition:
Description:

Notes:

Reference Sources:

Observation Date: 11/18/2008

Recorder: Amanda Kainer



Photo Range:

P1040397-P1040400

Queen Mary Inventory Record

ID: 3687
Space: B432
Room:
Type: Room photo
Sub-type:
Item Name:
Deck: B Deck
Class: 1st Class (Cabin Class)
Original Location:
Location in Rm:
Relocation Notes:
Quantity:
Contributing **Non-Contributing:**
Valuable Asset:

Artist/Designer:
Origin Date:
Measurements:
Materials:
Condition:
Description:

Notes:

Reference Sources:

Observation Date: 11/18/2008
Recorder: Amanda Kainer



Photo Range:
P1040397-P1040400

ID: 4054
Space: B432
Room:
Type: Bathroom Fixture
Sub-type: Wash Basin
Item Name: Basin, replacement fittings
Deck: B Deck
Class: 1st Class (Cabin Class)

Artist/Designer:
Origin Date:
Measurements:
Materials: White glazed vitreous china
Condition: Fair
Description:

Shape matches original basin. In some cases, Shanks maker's mark is extant. Often original brackets and plumbing. Spigot and handles replaced.

Notes:

Reference Sources:

The Queen Mary (The Shipbuilder), p. 190

Observation Date: 11/18/2008
Recorder: Amanda Kainer



Photo Range:

Original Location:
Location in Rm:
Relocation Notes:
Quantity: 1
Contributing **Non-Contributing:**
Valuable Asset:

Queen Mary Inventory Record

ID: 1064
Space: B432
Room:
Type: Hardware
Sub-type: Door Knob Set

Item Name: Door Knob, original
Deck: B Deck
Class: 1st Class (Cabin Class)
Original Location:
Location in Rm:
Relocation Notes:
Quantity: 3
Contributing **Non-Contributing:**
Valuable Asset:

Artist/Designer:
Origin Date:
Measurements:
Materials: Roanoid

Condition: Fair
Description: Oval door knob with throw bolt.
Notes:

Reference Sources:
The Queen Mary (The Shipbuilder), p. 146, 158
Observation Date: 11/18/2008
Recorder: Amanda Kainer

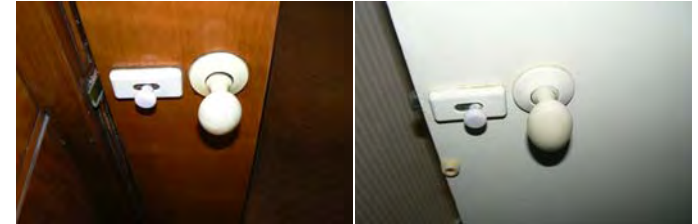

Photo Range:
P1040418

ID: 3682
Space: B432
Room:
Type: Heating and Ventilation
Sub-type: Heater
Item Name: Heater, panel
Deck: B Deck
Class: 1st Class (Cabin Class)
Original Location:
Location in Rm:
Relocation Notes:
Quantity: 1
Contributing **Non-Contributing:**
Valuable Asset:

Artist/Designer:
Origin Date: 1934-1936
Measurements:
Materials:
Condition: Fair
Description:

Notes:

Reference Sources:

Observation Date: 11/18/2008
Recorder: Amanda Kainer



Photo Range:

Queen Mary Inventory Record

ID: 3995
Space: B432
Room:
Type: Hardware
Sub-type: Hook

Item Name: Hook, double
Deck: B Deck
Class: 1st Class (Cabin Class)
Original Location:
Location in Rm:
Relocation Notes:
Quantity: 3
Contributing **Non-Contributing:**
Valuable Asset:

Artist/Designer:
Origin Date:
Measurements:
Materials: Roanoid

Condition: Fair
Description:

Notes:

Reference Sources:

Observation Date: 11/18/2008
Recorder: Amanda Kainer



Photo Range:

ID: 1215
Space: B432
Room:
Type: Bathroom Fixture
Sub-type: Toilet
Item Name: Same as above
Deck: B Deck
Class: 1st Class (Cabin Class)

Original Location:
Location in Rm:
Relocation Notes:
Quantity: 1
Contributing **Non-Contributing:**
Valuable Asset:

Artist/Designer:
Origin Date:
Measurements:
Materials:
Condition: Fair
Description: Non-original bowls, seats, and lids. Plumbing is often updated and push handles reproduced.
Notes:

Reference Sources:

Observation Date: 11/18/2008
Recorder: Amanda Kainer



Photo Range:

Queen Mary Inventory Record

ID: 720
Space: B432
Room:
Type: Hardware
Sub-type: Luggage Hardware

Item Name: Same as above
Deck: B Deck
Class: 1st Class (Cabin Class)
Original Location:
Location in Rm:
Relocation Notes:
Quantity: 8
Contributing **Non-Contributing:**
Valuable Asset:

Artist/Designer:
Origin Date: 1934-1936
Measurements:
Materials: brass
Condition: Fair
Description:
Notes:
Reference Sources:
Observation Date: 11/18/2008
Recorder: Amanda Kainer



Photo Range:

ID: 3929
Space: B432
Room:
Type: Furniture, Built-in
Sub-type: Closet
Item Name: Single, flat panel
Deck: B Deck
Class: 1st Class (Cabin Class)
Original Location:
Location in Rm:
Relocation Notes:
Quantity: 2
Contributing **Non-Contributing:**
Valuable Asset:

Artist/Designer:
Origin Date: 1934-1936
Measurements:
Materials:
Condition: Fair
Description:
Notes:
Reference Sources:
Observation Date: 11/18/2008
Recorder: Amanda Kainer



Photo Range:

Queen Mary Inventory Record

ID: 1355
Space: B432
Room:
Type: Furniture, Built-in
Sub-type: Table
Item Name: Table, dressing with mirror and side cabinets, standard
Deck: B Deck
Class: 1st Class (Cabin Class)
Original Location:
Location in Rm:
Relocation Notes:
Quantity: 1
Contributing **Non-Contributing:**
Valuable Asset:

Artist/Designer:
Origin Date:
Measurements:
Materials:
Condition: Fair
Description:

Notes:

Reference Sources:

Observation Date: 11/18/2008
Recorder: Amanda Kainer



Photo Range:
P1040406

ID: 394
Space: B432
Room:
Type: Bathroom Fixture
Sub-type: Tub
Item Name: Tub, other
Deck: B Deck
Class: 1st Class (Cabin Class)
Original Location:
Location in Rm:
Relocation Notes:
Quantity: 1
Contributing **Non-Contributing:**
Valuable Asset:

Artist/Designer:
Origin Date:
Measurements:
Materials:
Condition: Fair
Description:

Notes:

Reference Sources:

Observation Date: 11/18/2008
Recorder: Amanda Kainer



Photo Range:

Queen Mary Inventory Record

ID: 1029
Space: B432
Room:
Type: Heating and Ventilation
Sub-type: Fan
Item Name: Same as above
Deck: B Deck
Class: 1st Class (Cabin Class)

Original Location:

Location in Rm:

Relocation Notes:

Quantity: 1

Contributing **Non-Contributing:**

Valuable Asset:

Artist/Designer:

Origin Date: 1934-1936

Measurements: Base: 10 in. D; Head: 14 in. D

Materials: Metal

Condition: Fair

Description:

Wall-mounted open grill circular fan with controls for fast, medium, and slow.

Notes:

Inoperable.

Reference Sources:

The Queen Mary (The Shipbuilder), p. 145-6

Observation Date: 11/18/2008

Recorder: Amanda Kainer



Photo Range:

ID: 3315
Space: B432
Room:
Type: Furniture, Built-in
Sub-type: Shelves
Item Name: Shelf, specialty
Deck: B Deck
Class: 1st Class (Cabin Class)

Original Location:

Location in Rm:

Relocation Notes:

Quantity: 1

Contributing **Non-Contributing:**

Valuable Asset:

Artist/Designer:

Origin Date:

Measurements:

Materials:

Condition: Fair

Description:

Notes:

Unpainted.

Reference Sources:

Observation Date: 11/18/2008

Recorder: Amanda Kainer



Photo Range:

P1040413-P1040415

Queen Mary Inventory Record

ID: 3247
Space: B433
Room:
Type: Room photo
Sub-type:
Item Name:
Deck: B Deck
Class: 1st Class (Cabin Class)
Original Location:
Location in Rm:
Relocation Notes:
Quantity:
Contributing Non-Contributing:
Valuable Asset:

Artist/Designer:
Origin Date:
Measurements:
Materials:
Condition:
Description:

Notes:

Reference Sources:

Observation Date: 11/18/2008
Recorder: Amanda Kainer



Photo Range:
P1040208-P1040209

ID: 4394
Space: B433
Room:
Type: Furniture, Built-in
Sub-type: Headboard
Item Name: Headboard,ensemble with symmetrical shelves and bedside tables
Deck: B Deck
Class: 1st Class (Cabin Class)
Original Location:
Location in Rm:
Relocation Notes:
Quantity: 1
Contributing Non-Contributing:
Valuable Asset:

Artist/Designer:
Origin Date:
Measurements:
Materials:
Condition: Fair
Description:

Notes:

Reference Sources:

Observation Date: 11/18/2008
Recorder: Amanda Kainer



Photo Range:
P1040213, P1040214

Queen Mary Inventory Record

ID: 3285
Space: B433
Room:
Type: Heating and Ventilation
Sub-type: Heater
Item Name: Heater, panel
Deck: B Deck
Class: 1st Class (Cabin Class)
Original Location:
Location in Rm:
Relocation Notes:
Quantity: 1
Contributing **Non-Contributing:**
Valuable Asset:

Artist/Designer:
Origin Date: 1934-1936
Measurements:
Materials:
Condition: Good
Description:
Notes:
Reference Sources:

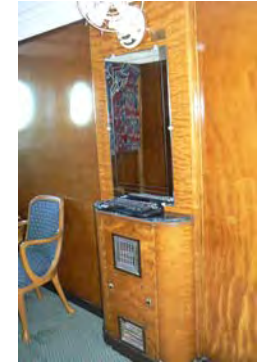

Photo Range:

Observation Date: 11/18/2008
Recorder: Amanda Kainer

ID: 186
Space: B433
Room:
Type: Hardware
Sub-type: Hook
Item Name: Hook, double
Deck: B Deck
Class: 1st Class (Cabin Class)
Original Location:
Location in Rm:
Relocation Notes:
Quantity: 4
Contributing **Non-Contributing:**
Valuable Asset:

Artist/Designer:
Origin Date:
Measurements:
Materials: Roanoid
Condition: Fair
Description:
Notes:
Reference Sources:



Photo Range:

Observation Date: 11/18/2008
Recorder: Amanda Kainer

Queen Mary Inventory Record

ID: 1210
Space: B433
Room:
Type: Furniture, Built-in
Sub-type: Mirror
Item Name: Mirror, etched above heater
Deck: B Deck
Class: 1st Class (Cabin Class)
Original Location:
Location in Rm:
Relocation Notes:
Quantity: 1
Contributing **Non-Contributing:**
Valuable Asset:

Artist/Designer:
Origin Date:
Measurements:
Materials: glass
Condition: Fair
Description:

Notes:

Reference Sources:

Observation Date: 11/18/2008
Recorder: Amanda Kainer

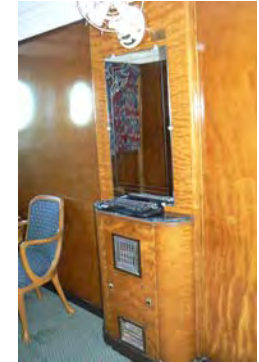

Photo Range:
P1040218

ID: 133
Space: B433
Room:
Type: Bathroom Fixture
Sub-type: Toilet
Item Name: Same as above
Deck: B Deck
Class: 1st Class (Cabin Class)
Original Location:
Location in Rm:
Relocation Notes:
Quantity: 1
Contributing **Non-Contributing:**
Valuable Asset:

Artist/Designer:
Origin Date:
Measurements:
Materials:
Condition: Fair
Description: Non-original bowls, seats, and lids. Plumbing is often updated and push handles reproduced.
Notes:

Reference Sources:

Observation Date: 11/18/2008
Recorder: Amanda Kainer



Photo Range:

Queen Mary Inventory Record

ID: 1026
Space: B433
Room:
Type: Hardware
Sub-type: Luggage Hardware

Item Name: Same as above
Deck: B Deck
Class: 1st Class (Cabin Class)
Original Location:
Location in Rm:
Relocation Notes:
Quantity: 10
Contributing **Non-Contributing:**
Valuable Asset:

Artist/Designer:
Origin Date: 1934-1936
Measurements:
Materials: brass
Condition: Fair
Description:
Notes:
Reference Sources:
Observation Date: 11/18/2008
Recorder: Amanda Kainer



Photo Range:

ID: 4234
Space: B433
Room:
Type: Furniture, Built-in
Sub-type: Closet
Item Name: Single, flat panel
Deck: B Deck
Class: 1st Class (Cabin Class)
Original Location:
Location in Rm:
Relocation Notes:
Quantity: 2
Contributing **Non-Contributing:**
Valuable Asset:

Artist/Designer:
Origin Date: 1934-1936
Measurements:
Materials:
Condition: Fair
Description:
Notes:
Reference Sources:
Observation Date: 11/18/2008
Recorder: Amanda Kainer



Photo Range:

Queen Mary Inventory Record

ID: 463
Space: B433
Room:
Type: Bathroom Fixture
Sub-type: Tub
Item Name: Tub, other
Deck: B Deck
Class: 1st Class (Cabin Class)
Original Location:
Location in Rm:
Relocation Notes:
Quantity: 1
Contributing **Non-Contributing:**
Valuable Asset:

Artist/Designer:
Origin Date:
Measurements:
Materials:
Condition: Fair
Description:

Notes:

Reference Sources:

Observation Date: 11/18/2008
Recorder: Amanda Kainer

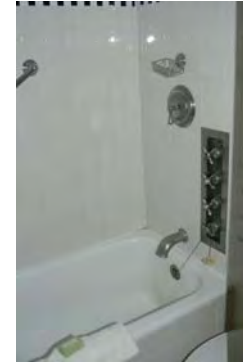

Photo Range:

ID: 3857
Space: B433
Room:
Type: Furniture, Built-in
Sub-type: Dresser
Item Name: Dresser, standard
Deck: B Deck
Class: 1st Class (Cabin Class)
Original Location:
Location in Rm:
Relocation Notes:
Quantity: 2
Contributing **Non-Contributing:**
Valuable Asset:

Artist/Designer:
Origin Date:
Measurements:
Materials:
Condition: Fair
Description: Four-drawer dresser with either attached shelves or mirror. Generally appears in a set of two.
Notes: Granite (non-original).
Reference Sources:

Observation Date: 11/18/2008
Recorder: Amanda Kainer



Photo Range:
P1040216, P1040217

Queen Mary Inventory Record

ID: 413
Space: B433
Room:
Type: Heating and Ventilation
Sub-type: Fan
Item Name: Same as above
Deck: B Deck
Class: 1st Class (Cabin Class)

Original Location:

Location in Rm:

Relocation Notes:

Quantity: 1

Contributing **Non-Contributing:**

Valuable Asset:

Artist/Designer:
Origin Date: 1934-1936
Measurements: Base: 10 in. D; Head: 14 in. D
Materials: Metal
Condition: Fair
Description: Wall-mounted open grill circular fan with controls for fast, medium, and slow.

Notes:
Inoperable.

Reference Sources:

The Queen Mary (The Shipbuilder), p. 145-6

Observation Date: 11/18/2008

Recorder: Amanda Kainer



Photo Range:

ID: 630
Space: B433
Room:
Type: Hardware
Sub-type: Door Knob Set
Item Name: Door Knob, modified
Deck: B Deck
Class: 1st Class (Cabin Class)

Original Location:

Location in Rm:

Relocation Notes:

Quantity: 2

Contributing **Non-Contributing:**

Valuable Asset:

Artist/Designer:
Origin Date:
Measurements:
Materials: Roanoid
Condition: Fair
Description: Oval door knob.

Notes:
Missing remainder of set.

Reference Sources:

The Queen Mary (The Shipbuilder), p. 146, 158

Observation Date: 11/18/2008

Recorder: Amanda Kainer



Photo Range:
P1040226

Queen Mary Inventory Record

ID: 677
Space: B434
Room:
Type: Room photo
Sub-type:
Item Name:
Deck: B Deck
Class: 1st Class (Cabin Class)
Original Location:
Location in Rm:
Relocation Notes:
Quantity:
Contributing Non-Contributing:
Valuable Asset:

Artist/Designer:
Origin Date:
Measurements:
Materials:
Condition:
Description:

Notes:

Reference Sources:

Observation Date: 11/18/2008
Recorder: Amanda Kainer



Photo Range:
P1040420-P1040423

ID: 4408
Space: B434
Room:
Type: Bathroom Fixture
Sub-type: Wash Basin
Item Name: Basin, other
Deck: B Deck
Class: 1st Class (Cabin Class)
Original Location:
Location in Rm:
Relocation Notes:
Quantity: 1
Contributing Non-Contributing:
Valuable Asset:

Artist/Designer:
Origin Date:
Measurements:
Materials:
Condition: Fair
Description:

Notes:

Reference Sources:

Observation Date: 11/18/2008
Recorder: Amanda Kainer



Photo Range:

Queen Mary Inventory Record

ID: 3574
Space: B434
Room:
Type: Furniture, Built-in
Sub-type: Closet
Item Name: Double, flat panel
Deck: B Deck
Class: 1st Class (Cabin Class)
Original Location:
Location in Rm:
Relocation Notes:
Quantity: 2
Contributing **Non-Contributing:**
Valuable Asset:

Artist/Designer:
Origin Date: 1934-1936
Measurements:
Materials:
Condition: Fair
Description:
Notes:
Reference Sources:
Observation Date: 11/18/2008
Recorder: Amanda Kainer

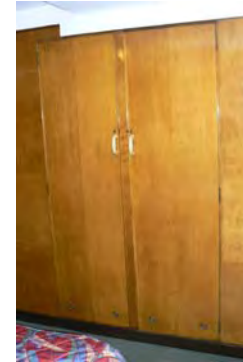

Photo Range:

ID: 866
Space: B434
Room:
Type: Furniture, Built-in
Sub-type: Headboard
Item Name: Headboard,ensemble with symmetrical shelves and bedside tables
Deck: B Deck
Class: 1st Class (Cabin Class)
Original Location:
Location in Rm:
Relocation Notes:
Quantity: 1
Contributing **Non-Contributing:**
Valuable Asset:

Artist/Designer:
Origin Date:
Measurements:
Materials:
Condition: Fair
Description:
Notes:
Reference Sources:
Observation Date: 11/18/2008
Recorder: Amanda Kainer



Photo Range:
P1040429

Queen Mary Inventory Record

ID: 757
Space: B434
Room:
Type: Heating and Ventilation
Sub-type: Heater
Item Name: Heater, panel
Deck: B Deck
Class: 1st Class (Cabin Class)
Original Location:
Location in Rm:
Relocation Notes:
Quantity: 1
Contributing **Non-Contributing:**
Valuable Asset:

Artist/Designer:
Origin Date: 1934-1936
Measurements:
Materials:
Condition: Fair
Description:
Notes:
Reference Sources:
Observation Date: 11/18/2008
Recorder: Amanda Kainer

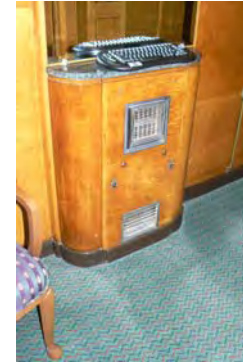

Photo Range:

ID: 31
Space: B434
Room:
Type: Hardware
Sub-type: Hook
Item Name: Hook, double
Deck: B Deck
Class: 1st Class (Cabin Class)
Original Location:
Location in Rm:
Relocation Notes:
Quantity: 2
Contributing **Non-Contributing:**
Valuable Asset:

Artist/Designer:
Origin Date:
Measurements:
Materials: Roanoid
Condition: Fair
Description:
Notes:
Reference Sources:
Observation Date: 11/18/2008
Recorder: Amanda Kainer



Photo Range:

Queen Mary Inventory Record

ID: 1312
Space: B434
Room:
Type: Bathroom Fixture
Sub-type: Toilet
Item Name: Same as above
Deck: B Deck
Class: 1st Class (Cabin Class)

Original Location:

Location in Rm:

Relocation Notes:

Quantity: 1

Contributing **Non-Contributing:**

Valuable Asset:

Artist/Designer:

Origin Date:

Measurements:

Materials:

Condition: Fair

Description:

Non-original bowls, seats, and lids. Plumbing is often updated and push handles reproduced.

Notes:

Reference Sources:

Observation Date: 11/18/2008

Recorder: Amanda Kainer



Photo Range:

ID: 1469
Space: B434
Room:
Type: Hardware
Sub-type: Luggage Hardware
Item Name: Same as above
Deck: B Deck
Class: 1st Class (Cabin Class)

Original Location:

Location in Rm:

Relocation Notes:

Quantity: 10

Contributing **Non-Contributing:**

Valuable Asset:

Artist/Designer:

Origin Date: 1934-1936

Measurements:

Materials: brass

Condition: Fair

Description:

Notes:

Reference Sources:

Observation Date: 11/18/2008

Recorder: Amanda Kainer

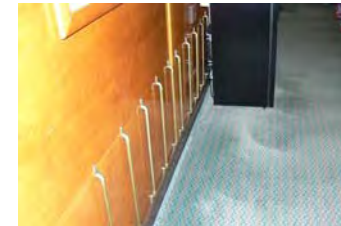

Photo Range:

Queen Mary Inventory Record

ID: 3397
Space: B434
Room:
Type: Bathroom Fixture
Sub-type: Tub
Item Name: Tub, other
Deck: B Deck
Class: 1st Class (Cabin Class)
Original Location:
Location in Rm:
Relocation Notes:
Quantity: 1
Contributing **Non-Contributing:**
Valuable Asset:

Artist/Designer:
Origin Date:
Measurements:
Materials:
Condition: Fair
Description:

Notes:

Reference Sources:

Observation Date: 11/18/2008
Recorder: Amanda Kainer

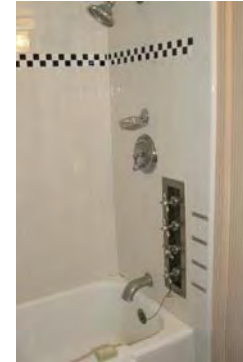

Photo Range:

ID: 3525
Space: B434
Room:
Type: Heating and Ventilation
Sub-type: Fan
Item Name: Same as above
Deck: B Deck
Class: 1st Class (Cabin Class)
Original Location:
Location in Rm:
Relocation Notes:
Quantity: 1
Contributing **Non-Contributing:**
Valuable Asset:

Artist/Designer:
Origin Date: 1934-1936
Measurements: Base: 10 in. D; Head: 14 in. D
Materials: Metal
Condition: Fair
Description: Wall-mounted open grill circular fan with controls for fast, medium, and slow.

Notes:

Inoperable.

Reference Sources:

The Queen Mary (The Shipbuilder), p. 145-6

Observation Date: 11/18/2008
Recorder: Amanda Kainer



Photo Range:

Queen Mary Inventory Record

ID: 3775
Space: B434
Room:
Type: Hardware
Sub-type: Door Knob Set

Item Name: Door Knob, modified
Deck: B Deck
Class: 1st Class (Cabin Class)
Original Location:
Location in Rm:
Relocation Notes:
Quantity: 3
Contributing **Non-Contributing:**
Valuable Asset:

Artist/Designer:
Origin Date:
Measurements:
Materials: Roanoid

Condition: Fair
Description: Oval door knob.
Notes: Missing remainder of set.
Reference Sources: The Queen Mary (The Shipbuilder), p. 146, 158
Observation Date: 11/18/2008
Recorder: Amanda Kainer

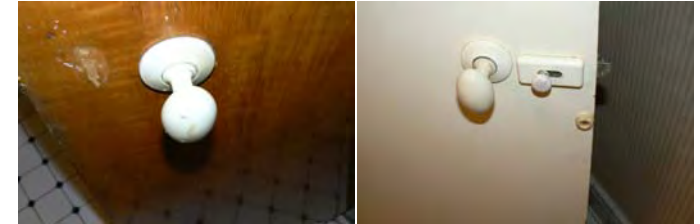

Photo Range:
P1040438

ID: 2998
Space: B434
Room:
Type: Furniture, Built-in
Sub-type: Shelves
Item Name: Shelf, specialty
Deck: B Deck
Class: 1st Class (Cabin Class)
Original Location:
Location in Rm:
Relocation Notes:
Quantity: 2
Contributing **Non-Contributing:**
Valuable Asset:

Artist/Designer:
Origin Date:
Measurements:
Materials:
Condition: Fair
Description:

Notes: Unpainted.
Reference Sources:

Observation Date: 11/18/2008
Recorder: Amanda Kainer

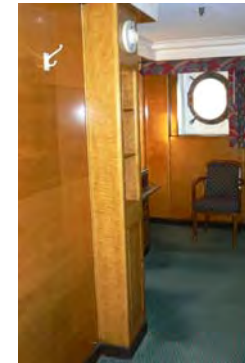

Photo Range:

Queen Mary Inventory Record

ID: 3219
Space: B435
Room:
Type: Room photo
Sub-type:
Item Name:
Deck: B Deck
Class: 1st Class (Cabin Class)
Original Location:
Location in Rm:
Relocation Notes:
Quantity:
Contributing Non-Contributing:
Valuable Asset:

Artist/Designer:
Origin Date:
Measurements:
Materials:
Condition:
Description:

Notes:

Reference Sources:

Observation Date: 11/18/2008
Recorder: Marlise Fratinardo



Photo Range:

ID: 3146
Space: B435
Room:
Type: Room photo
Sub-type:
Item Name:
Deck: B Deck
Class: 1st Class (Cabin Class)
Original Location:
Location in Rm:
Relocation Notes:
Quantity:
Contributing Non-Contributing:
Valuable Asset:

Artist/Designer:
Origin Date:
Measurements:
Materials:
Condition:
Description:

Notes:

Reference Sources:

Observation Date: 11/18/2008
Recorder: Marlise Fratinardo



Photo Range:

Queen Mary Inventory Record

ID: 1403
Space: B435
Room:
Type: Bathroom Fixture
Sub-type: Wash Basin
Item Name: Basin, replacement fittings
Deck: B Deck
Class: 1st Class (Cabin Class)

Artist/Designer:
Origin Date:
Measurements:
Materials: White glazed vitreous china
Condition: Fair

Description:
Shape matches original basin. In some cases, Shanks maker's mark is extant. Often original brackets and plumbing. Spigot and handles replaced.

Notes:



Original Location:

Location in Rm:

Relocation Notes:

Quantity: 1

Contributing **Non-Contributing:**

Valuable Asset:

Reference Sources:

The Queen Mary (The Shipbuilder), p. 190

Observation Date: 11/18/2008

Recorder: Marlise Fratinardo

Photo Range:

ID: 1161
Space: B435
Room:
Type: Furniture, Freestanding
Sub-type: Seating, non-original
Item Name: Chair, armchair
Deck: B Deck
Class: 1st Class (Cabin Class)

Artist/Designer:
Origin Date:
Measurements:
Materials:
Condition: Fair

Description:

Notes:



Original Location:

Location in Rm:

Relocation Notes:

Quantity: 2

Contributing **Non-Contributing:**

Valuable Asset:

Reference Sources:

Observation Date: 11/18/2008

Recorder: Marlise Fratinardo

Photo Range:

Queen Mary Inventory Record

ID: 1330
Space: B435
Room:
Type: Furniture, Built-in
Sub-type: Closet
Item Name: Double, flat panel
Deck: B Deck
Class: 1st Class (Cabin Class)
Original Location:
Location in Rm:
Relocation Notes:
Quantity: 1
Contributing Non-Contributing:
Valuable Asset:

Artist/Designer:
Origin Date: 1934-1936
Measurements:
Materials:
Condition: Fair
Description:
Notes:
Reference Sources:

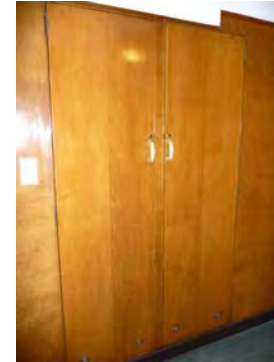

Photo Range:

Observation Date: 11/18/2008
Recorder: Marlise Fratinardo

ID: 1030
Space: B435
Room:
Type: Furniture, Built-in
Sub-type: Dresser
Item Name: Dresser, standard
Deck: B Deck
Class: 1st Class (Cabin Class)
Original Location:
Location in Rm:
Relocation Notes:
Quantity: 1
Contributing Non-Contributing:
Valuable Asset:

Artist/Designer:
Origin Date:
Measurements:
Materials:
Condition: Fair
Description:
Notes:
Reference Sources:



Photo Range:

Observation Date: 11/18/2008
Recorder: Marlise Fratinardo

Queen Mary Inventory Record

ID: 4537
Space: B435
Room:
Type: Heating and Ventilation
Sub-type: Heater
Item Name: Heater, panel
Deck: B Deck
Class: 1st Class (Cabin Class)
Original Location:
Location in Rm:
Relocation Notes:
Quantity: 1
Contributing **Non-Contributing:**
Valuable Asset:

Artist/Designer:
Origin Date: 1934-1936
Measurements:
Materials:
Condition: Fair
Description:

Notes:

Reference Sources:

Observation Date: 11/18/2008
Recorder: Marlise Fratinardo



Photo Range:

ID: 3186
Space: B435
Room:
Type: Hardware
Sub-type: Hook
Item Name: Hook, double
Deck: B Deck
Class: 1st Class (Cabin Class)
Original Location:
Location in Rm:
Relocation Notes:
Quantity: 2
Contributing **Non-Contributing:**
Valuable Asset:

Artist/Designer:
Origin Date:
Measurements:
Materials: Roanoid
Condition: Fair
Description:

Notes:

Reference Sources:

Observation Date: 11/18/2008
Recorder: Marlise Fratinardo

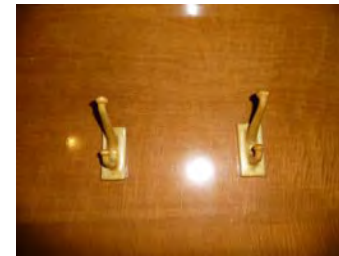

Photo Range:

Queen Mary Inventory Record

ID: 4129
Space: B435
Room:
Type: Bathroom Fixture
Sub-type: Toilet
Item Name: Same as above
Deck: B Deck
Class: 1st Class (Cabin Class)

Original Location:

Location in Rm:

Relocation Notes:

Quantity: 1

Contributing **Non-Contributing:**

Valuable Asset:

Artist/Designer:

Origin Date:

Measurements:

Materials:

Condition: Fair

Description:

Non-original bowls, seats, and lids. Plumbing is often updated and push handles reproduced.

Notes:

Reference Sources:

Observation Date: 11/18/2008

Recorder: Marlise Fratinaro



Photo Range:

ID: 1008
Space: B435
Room:
Type: Hardware
Sub-type: Luggage Hardware
Item Name: Same as above
Deck: B Deck
Class: 1st Class (Cabin Class)

Original Location:

Location in Rm:

Relocation Notes:

Quantity: 8

Contributing **Non-Contributing:**

Valuable Asset:

Artist/Designer:

Origin Date: 1934-1936

Measurements:

Materials: brass

Condition: Fair

Description:

Notes:

Reference Sources:

Observation Date: 11/18/2008

Recorder: Marlise Fratinaro

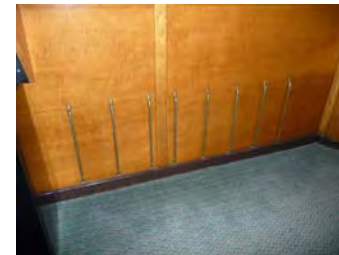

Photo Range:

Queen Mary Inventory Record

ID: 4409
Space: B435
Room:
Type: Furniture, Built-in
Sub-type: Table
Item Name: Table, stepped bedside
Deck: B Deck
Class: 1st Class (Cabin Class)
Original Location:
Location in Rm:
Relocation Notes:
Quantity: 2
Contributing **Non-Contributing:**
Valuable Asset:

Artist/Designer:
Origin Date:
Measurements:
Materials:
Condition: Fair
Description:

Notes:

Reference Sources:

Observation Date: 11/18/2008
Recorder: Marlise Fratinardo



Photo Range:

ID: 3899
Space: B435
Room:
Type: Bathroom Fixture
Sub-type: Tub
Item Name: Tub, other
Deck: B Deck
Class: 1st Class (Cabin Class)
Original Location:
Location in Rm:
Relocation Notes:
Quantity: 1
Contributing **Non-Contributing:**
Valuable Asset:

Artist/Designer:
Origin Date:
Measurements:
Materials:
Condition: Fair
Description:

Notes:

Reference Sources:

Observation Date: 11/18/2008
Recorder: Marlise Fratinardo



Photo Range:

Queen Mary Inventory Record

ID: 963
Space: B435
Room:
Type: Furniture, Built-in
Sub-type: Mirror
Item Name: Mirror, etched above heater
Deck: B Deck
Class: 1st Class (Cabin Class)
Original Location:
Location in Rm:
Relocation Notes:
Quantity: 1
Contributing **Non-Contributing:**
Valuable Asset:

Artist/Designer:
Origin Date:
Measurements:
Materials: glass
Condition: Fair
Description:

Notes:
Etched.
Reference Sources:

Observation Date: 11/18/2008
Recorder: Marlise Fratinardo



Photo Range:

ID: 468
Space: B435
Room:
Type: Furniture, Built-in
Sub-type: Dresser
Item Name: Dresser, standard
Deck: B Deck
Class: 1st Class (Cabin Class)
Original Location:
Location in Rm:
Relocation Notes:
Quantity: 1
Contributing **Non-Contributing:**
Valuable Asset:

Artist/Designer:
Origin Date:
Measurements:
Materials:
Condition: Fair
Description:
Four-drawer dresser with either attached shelves or mirror. Generally appears in a set of two.
Notes:
Granite (non-original).
Reference Sources:

Observation Date: 11/18/2008
Recorder: Marlise Fratinardo



Photo Range:

Queen Mary Inventory Record

ID: 238
Space: B435
Room:
Type: Heating and Ventilation
Sub-type: Fan
Item Name: Same as above
Deck: B Deck
Class: 1st Class (Cabin Class)

Original Location:

Location in Rm:

Relocation Notes:

Quantity: 1

Contributing **Non-Contributing:**

Valuable Asset:

Artist/Designer:
Origin Date: 1934-1936
Measurements: Base: 10 in. D; Head: 14 in. D
Materials: Metal
Condition: Fair
Description: Wall-mounted open grill circular fan with controls for fast, medium, and slow.

Notes:
Inoperable.

Reference Sources:

The Queen Mary (The Shipbuilder), p. 145-6

Observation Date: 11/18/2008

Recorder: Marlise Fratinardo



Photo Range:

ID: 608
Space: B435
Room:
Type: Hardware
Sub-type: Door Knob Set
Item Name: Door Knob, modified
Deck: B Deck
Class: 1st Class (Cabin Class)

Original Location:

Location in Rm:

Relocation Notes:

Quantity: 3

Contributing **Non-Contributing:**

Valuable Asset:

Artist/Designer:
Origin Date:
Measurements:
Materials: Roanoid
Condition: Fair

Description:
Oval door knob.

Notes:
Missing remainder of set.

Reference Sources:

The Queen Mary (The Shipbuilder), p. 146, 158

Observation Date: 11/18/2008

Recorder: Marlise Fratinardo



Photo Range:

Queen Mary Inventory Record

ID: 4339
Space: B435
Room:
Type: Furniture, Built-in
Sub-type: Shelves
Item Name: Shelf, modular
Deck: B Deck
Class: 1st Class (Cabin Class)
Original Location:
Location in Rm:
Relocation Notes:
Quantity: 2
Contributing **Non-Contributing:**
Valuable Asset:

Artist/Designer:
Origin Date:
Measurements:
Materials:
Condition: Fair
Description:

Notes:
Unpainted.
Reference Sources:

Observation Date: 11/18/2008
Recorder: Marlise Fratinardo



Photo Range:

ID: 597
Space: B435
Room:
Type: Furniture, Built-in
Sub-type: Shelves
Item Name: Shelf, specialty
Deck: B Deck
Class: 1st Class (Cabin Class)
Original Location:
Location in Rm:
Relocation Notes:
Quantity: 1
Contributing **Non-Contributing:**
Valuable Asset:

Artist/Designer:
Origin Date:
Measurements:
Materials:
Condition: Fair
Description:

Notes:
Unpainted.
Reference Sources:

Observation Date: 11/18/2008
Recorder: Marlise Fratinardo



Photo Range:

Queen Mary Inventory Record

ID: 2969
Space: B436
Room:
Type: Room photo
Sub-type:
Item Name:
Deck: B Deck
Class: 1st Class (Cabin Class)
Original Location:
Location in Rm:
Relocation Notes:
Quantity:
Contributing **Non-Contributing:**
Valuable Asset:

Artist/Designer:
Origin Date:
Measurements:
Materials:
Condition:
Description:

Notes:

Reference Sources:

Observation Date: 11/18/2008
Recorder: Amanda Kainer



Photo Range:
P1040443-p1040445

ID: 4109
Space: B436
Room:
Type: Bathroom Fixture
Sub-type: Wash Basin
Item Name: Basin, replacement fittings
Deck: B Deck
Class: 1st Class (Cabin Class)

Artist/Designer:
Origin Date:
Measurements:
Materials: White glazed vitreous china
Condition: Fair
Description:

Shape matches original basin. In some cases, Shanks maker's mark is extant. Often original brackets and plumbing. Spigot and handles replaced.

Notes:

Reference Sources:

The Queen Mary (The Shipbuilder), p. 190

Observation Date: 11/18/2008
Recorder: Amanda Kainer



Photo Range:

Original Location:
Location in Rm:
Relocation Notes:
Quantity: 1
Contributing **Non-Contributing:**
Valuable Asset:

Queen Mary Inventory Record

ID: 497
Space: B436
Room:
Type: Heating and Ventilation
Sub-type: Heater
Item Name: Heater, panel
Deck: B Deck
Class: 1st Class (Cabin Class)
Original Location:
Location in Rm:
Relocation Notes:
Quantity: 1
Contributing **Non-Contributing:**
Valuable Asset:

Artist/Designer:
Origin Date: 1934-1936
Measurements:
Materials:
Condition: Fair
Description:

Notes:

Reference Sources:

Observation Date: 11/18/2008
Recorder: Amanda Kainer



Photo Range:

ID: 4452
Space: B436
Room:
Type: Bathroom Fixture
Sub-type: Toilet
Item Name: Same as above
Deck: B Deck
Class: 1st Class (Cabin Class)
Original Location:
Location in Rm:
Relocation Notes:
Quantity: 1
Contributing **Non-Contributing:**
Valuable Asset:

Artist/Designer:
Origin Date:
Measurements:
Materials:
Condition: Fair
Description: Non-original bowls, seats, and lids. Plumbing is often updated and push handles reproduced.
Notes:

Reference Sources:

Observation Date: 11/18/2008
Recorder: Amanda Kainer

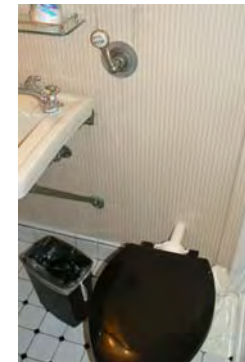

Photo Range:

Queen Mary Inventory Record

ID: 3526
Space: B436
Room:
Type: Furniture, Built-in
Sub-type: Table
Item Name: Table, dressing with mirror and side cabinets, standard
Deck: B Deck
Class: 1st Class (Cabin Class)
Original Location:
Location in Rm:
Relocation Notes:
Quantity: 1
Contributing **Non-Contributing:**
Valuable Asset:

Artist/Designer:
Origin Date:
Measurements:
Materials:
Condition: Fair
Description:

Notes:

Reference Sources:

Observation Date: 11/18/2008
Recorder: Amanda Kainer



Photo Range:
P1040451

ID: 4602
Space: B436
Room:
Type: Bathroom Fixture
Sub-type: Tub
Item Name: Tub, other
Deck: B Deck
Class: 1st Class (Cabin Class)
Original Location:
Location in Rm:
Relocation Notes:
Quantity: 1
Contributing **Non-Contributing:**
Valuable Asset:

Artist/Designer:
Origin Date:
Measurements:
Materials:
Condition: Fair
Description:

Notes:

Reference Sources:

Observation Date: 11/18/2008
Recorder: Amanda Kainer



Photo Range:

Queen Mary Inventory Record

ID: 2974
Space: B436
Room:
Type: Furniture, Freestanding
Sub-type: Dresser
Item Name: Dresser, specialty
Deck: B Deck
Class: 1st Class (Cabin Class)
Original Location:
Location in Rm:
Relocation Notes:
Quantity: 1
Contributing **Non-Contributing:**
Valuable Asset:

Artist/Designer:
Origin Date:
Measurements:
Materials:
Condition: Fair
Description:

Notes: Granite (non-original).
Reference Sources:

Observation Date: 11/18/2008
Recorder: Amanda Kainer



Photo Range:

ID: 4249
Space: B436
Room:
Type: Hardware
Sub-type: Door Knob Set
Item Name: Door Knob, modified
Deck: B Deck
Class: 1st Class (Cabin Class)
Original Location:
Location in Rm:
Relocation Notes:
Quantity: 3
Contributing **Non-Contributing:**
Valuable Asset:

Artist/Designer:
Origin Date:
Measurements:
Materials: Roanoid
Condition: Poor

Description: Oval door knob.
Notes: Missing remainder of set.
Reference Sources: The Queen Mary (The Shipbuilder), p. 146, 158
Observation Date: 11/18/2008
Recorder: Amanda Kainer

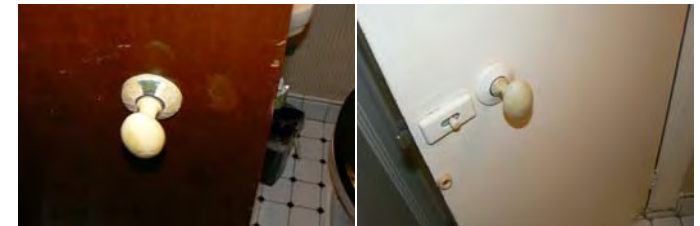

Photo Range:
P1040448

Queen Mary Inventory Record

ID: 106
Space: B437
Room:
Type: Room photo
Sub-type:
Item Name:
Deck: B Deck
Class: 1st Class (Cabin Class)
Original Location:
Location in Rm:
Relocation Notes:
Quantity:
Contributing Non-Contributing:
Valuable Asset:

Artist/Designer:
Origin Date:
Measurements:
Materials:
Condition:
Description:

Notes:

Reference Sources:

Observation Date: 11/18/2008
Recorder: Marlise Fratinardo



Photo Range:

ID: 3197
Space: B437
Room:
Type: Room photo
Sub-type:
Item Name:
Deck: B Deck
Class: 1st Class (Cabin Class)
Original Location:
Location in Rm:
Relocation Notes:
Quantity:
Contributing Non-Contributing:
Valuable Asset:

Artist/Designer:
Origin Date:
Measurements:
Materials:
Condition:
Description:

Notes:

Reference Sources:

Observation Date: 11/18/2008
Recorder: Marlise Fratinardo



Photo Range:

Queen Mary Inventory Record

ID: 947
Space: B437
Room:
Type: Bathroom Fixture
Sub-type: Wash Basin
Item Name: Basin, other
Deck: B Deck
Class: 1st Class (Cabin Class)
Original Location:
Location in Rm:
Relocation Notes:
Quantity: 1
Contributing **Non-Contributing:**
Valuable Asset:

Artist/Designer:
Origin Date:
Measurements:
Materials:
Condition: Fair
Description:

Notes:

Reference Sources:

Observation Date: 11/18/2008
Recorder: Marlise Fratinardo



Photo Range:

ID: 3660
Space: B437
Room:
Type: Furniture, Freestanding
Sub-type: Seating, non-original
Item Name: Chair, armchair
Deck: B Deck
Class: 1st Class (Cabin Class)
Original Location:
Location in Rm:
Relocation Notes:
Quantity: 2
Contributing **Non-Contributing:**
Valuable Asset:

Artist/Designer:
Origin Date:
Measurements:
Materials:
Condition: Fair
Description:

Notes:

Reference Sources:

Observation Date: 11/18/2008
Recorder: Marlise Fratinardo



Photo Range:

Queen Mary Inventory Record

ID: 4530
Space: B437
Room:
Type: Heating and Ventilation
Sub-type: Heater
Item Name: Heater, panel
Deck: B Deck
Class: 1st Class (Cabin Class)
Original Location:
Location in Rm:
Relocation Notes:
Quantity: 1
Contributing **Non-Contributing:**
Valuable Asset:

Artist/Designer:
Origin Date: 1934-1936
Measurements:
Materials:
Condition: Fair
Description:

Notes:

Reference Sources:

Observation Date: 11/18/2008
Recorder: Marlise Fratinaro



Photo Range:

ID: 669
Space: B437
Room:
Type: Hardware
Sub-type: Hook
Item Name: Hook, single
Deck: B Deck
Class: 1st Class (Cabin Class)
Original Location:
Location in Rm:
Relocation Notes:
Quantity: 6
Contributing **Non-Contributing:**
Valuable Asset:

Artist/Designer:
Origin Date:
Measurements:
Materials: Roanoid
Condition: Fair
Description:

Notes:

Reference Sources:

Observation Date: 11/18/2008
Recorder: Marlise Fratinaro



Photo Range:

Queen Mary Inventory Record

ID: 4389
Space: B437
Room:
Type: Bathroom Fixture
Sub-type: Toilet
Item Name: Same as above
Deck: B Deck
Class: 1st Class (Cabin Class)

Original Location:

Location in Rm:

Relocation Notes:

Quantity: 1

Contributing **Non-Contributing:**

Valuable Asset:

Artist/Designer:

Origin Date:

Measurements:

Materials:

Condition: Fair

Description:

Non-original bowls, seats, and lids. Plumbing is often updated and push handles reproduced.

Notes:

Reference Sources:

Observation Date: 11/18/2008

Recorder: Marlise Fratinaro

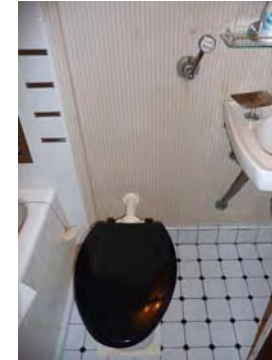

Photo Range:

ID: 4062
Space: B437
Room:
Type: Furniture, Built-in
Sub-type: Closet
Item Name: Single, flat panel
Deck: B Deck
Class: 1st Class (Cabin Class)

Original Location:

Location in Rm:

Relocation Notes:

Quantity: 1

Contributing **Non-Contributing:**

Valuable Asset:

Artist/Designer:

Origin Date: 1934-1936

Measurements:

Materials:

Condition: Fair

Description:

Notes:

Reference Sources:

Observation Date: 11/18/2008

Recorder: Marlise Fratinaro

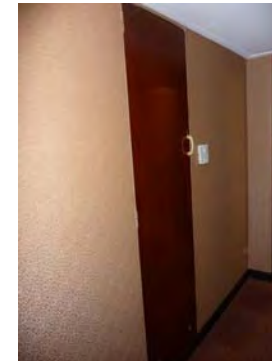

Photo Range:

Queen Mary Inventory Record

ID: 396
Space: B437
Room:
Type: Furniture, Built-in
Sub-type: Table
Item Name: Table, dressing with mirror and side cabinets, standard
Deck: B Deck
Class: 1st Class (Cabin Class)
Original Location:
Location in Rm:
Relocation Notes:
Quantity: 1
Contributing **Non-Contributing:**
Valuable Asset:

Artist/Designer:
Origin Date:
Measurements:
Materials:
Condition: Fair
Description:

Notes:

Reference Sources:

Observation Date: 11/18/2008
Recorder: Marlise Fratinaro



Photo Range:

ID: 4087
Space: B437
Room:
Type: Bathroom Fixture
Sub-type: Tub
Item Name: Tub, other
Deck: B Deck
Class: 1st Class (Cabin Class)
Original Location:
Location in Rm:
Relocation Notes:
Quantity: 1
Contributing **Non-Contributing:**
Valuable Asset:

Artist/Designer:
Origin Date:
Measurements:
Materials:
Condition: Fair
Description:

Notes:

Reference Sources:

Observation Date: 11/18/2008
Recorder: Marlise Fratinaro



Photo Range:

Queen Mary Inventory Record

ID: 3965
Space: B437
Room:
Type: Furniture, Built-in
Sub-type: Mirror
Item Name: Mirror, etched above heater
Deck: B Deck
Class: 1st Class (Cabin Class)
Original Location:
Location in Rm:
Relocation Notes:
Quantity: 1
Contributing **Non-Contributing:**
Valuable Asset:

Artist/Designer:
Origin Date:
Measurements:
Materials: glass
Condition: Fair
Description:

Notes:
Etched.
Reference Sources:

Observation Date: 11/18/2008
Recorder: Marlise Fratinardo



Photo Range:

ID: 1054
Space: B437
Room:
Type: Furniture, Built-in
Sub-type: Dresser
Item Name: Dresser, specialty
Deck: B Deck
Class: 1st Class (Cabin Class)
Original Location:
Location in Rm:
Relocation Notes:
Quantity: 1
Contributing **Non-Contributing:**
Valuable Asset:

Artist/Designer:
Origin Date:
Measurements:
Materials:
Condition: Fair
Description:

Notes:
Granite (non-original).
Reference Sources:

Observation Date: 11/18/2008
Recorder: Marlise Fratinardo



Photo Range:

Queen Mary Inventory Record

ID: 4518
Space: B437
Room:
Type: Hardware
Sub-type: Door Knob Set

Item Name: Door Knob, modified
Deck: B Deck
Class: 1st Class (Cabin Class)
Original Location:
Location in Rm:
Relocation Notes:
Quantity: 3
Contributing **Non-Contributing:**
Valuable Asset:

Artist/Designer:
Origin Date:
Measurements:
Materials: Roanoid

Condition: Fair
Description: Oval door knob.
Notes: Missing remainder of set.
Reference Sources: The Queen Mary (The Shipbuilder), p. 146, 158
Observation Date: 11/18/2008
Recorder: Marlise Fratinaro



Photo Range:

ID: 570
Space: B437
Room:
Type: Furniture, Built-in
Sub-type: Cabinet
Item Name: Cabinet, specialty
Deck: B Deck
Class: 1st Class (Cabin Class)
Original Location:
Location in Rm:
Relocation Notes:
Quantity: 1
Contributing **Non-Contributing:**
Valuable Asset:

Artist/Designer:
Origin Date: 1934-1936
Measurements:
Materials:
Condition: Poor
Description:

Notes: Painted.
Reference Sources:

Observation Date: 11/18/2008
Recorder: Marlise Fratinaro

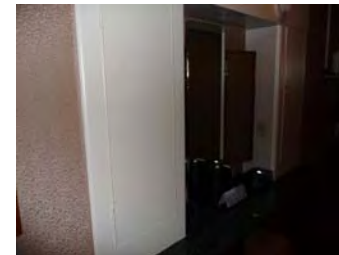

Photo Range:

Queen Mary Inventory Record

ID: 3597
Space: B438
Room:
Type: Room photo
Sub-type:
Item Name:
Deck: B Deck
Class: 1st Class (Cabin Class)
Original Location:
Location in Rm:
Relocation Notes:
Quantity:
Contributing **Non-Contributing:**
Valuable Asset:

Artist/Designer:
Origin Date:
Measurements:
Materials:
Condition:
Description:

Notes:

Reference Sources:

Observation Date: 11/18/2008
Recorder: Amanda Kainer



Photo Range:
P1040473-P1040474

ID: 3213
Space: B438
Room:
Type: Bathroom Fixture
Sub-type: Wash Basin
Item Name: Basin, replacement fittings
Deck: B Deck
Class: 1st Class (Cabin Class)

Artist/Designer:
Origin Date:
Measurements:
Materials: White glazed vitreous china
Condition: Fair
Description: Shape matches original basin. In some cases, Shanks maker's mark is extant. Often original brackets and plumbing. Spigot and handles replaced.
Notes:



Original Location:
Location in Rm:
Relocation Notes:
Quantity: 1
Contributing **Non-Contributing:**
Valuable Asset:

Reference Sources:

The Queen Mary (The Shipbuilder), p. 190
Observation Date: 11/18/2008
Recorder: Amanda Kainer

Photo Range:

Queen Mary Inventory Record

ID: 4433
Space: B438
Room:
Type: Furniture, Built-in
Sub-type: Cabinet
Item Name: Cabinet, ensemble with shelves
Deck: B Deck
Class: 1st Class (Cabin Class)
Original Location:
Location in Rm:
Relocation Notes:
Quantity: 1
Contributing **Non-Contributing:**
Valuable Asset:

Artist/Designer:
Origin Date: 1934-1936
Measurements:
Materials:
Condition: Fair
Description:

Notes:

Reference Sources:

Observation Date: 11/18/2008
Recorder: Amanda Kainer



Photo Range:

ID: 302
Space: B438
Room:
Type: Heating and Ventilation
Sub-type: Heater
Item Name: Heater, panel
Deck: B Deck
Class: 1st Class (Cabin Class)
Original Location:
Location in Rm:
Relocation Notes:
Quantity: 1
Contributing **Non-Contributing:**
Valuable Asset:

Artist/Designer:
Origin Date: 1934-1936
Measurements:
Materials:
Condition: Fair
Description:

Notes:

Reference Sources:

Observation Date: 11/18/2008
Recorder: Amanda Kainer

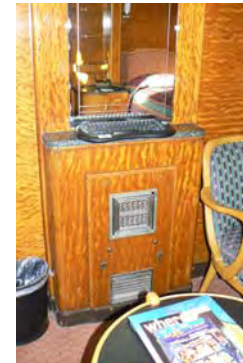

Photo Range:

Queen Mary Inventory Record

ID: 4001
Space: B438
Room:
Type: Hardware
Sub-type: Hook

Item Name: Hook, double
Deck: B Deck
Class: 1st Class (Cabin Class)
Original Location:
Location in Rm:
Relocation Notes:
Quantity: 4
Contributing **Non-Contributing:**
Valuable Asset:

Artist/Designer:
Origin Date:
Measurements:
Materials: Roanoid
Condition: Fair
Description:
Notes:
Reference Sources:
Observation Date: 11/18/2008
Recorder: Amanda Kainer



Photo Range:

ID: 3898
Space: B438
Room:
Type: Furniture, Built-in
Sub-type: Mirror
Item Name: Mirror, etched above heater
Deck: B Deck
Class: 1st Class (Cabin Class)
Original Location:
Location in Rm:
Relocation Notes:
Quantity: 1
Contributing **Non-Contributing:**
Valuable Asset:

Artist/Designer:
Origin Date:
Measurements:
Materials: glass
Condition: Fair
Description:
Notes:
Reference Sources:
Observation Date: 11/18/2008
Recorder: Amanda Kainer



Photo Range:

Queen Mary Inventory Record

ID: 702
Space: B438
Room:
Type: Bathroom Fixture
Sub-type: Toilet
Item Name: Same as above
Deck: B Deck
Class: 1st Class (Cabin Class)

Original Location:

Location in Rm:

Relocation Notes:

Quantity: 1

Contributing **Non-Contributing:**

Valuable Asset:

Artist/Designer:

Origin Date:

Measurements:

Materials:

Condition: Fair

Description:

Non-original bowls, seats, and lids. Plumbing is often updated and push handles reproduced.

Notes:

Reference Sources:

Observation Date: 11/18/2008

Recorder: Amanda Kainer



Photo Range:

ID: 4167
Space: B438
Room:
Type: Hardware
Sub-type: Luggage Hardware
Item Name: Same as above
Deck: B Deck
Class: 1st Class (Cabin Class)

Original Location:

Location in Rm:

Relocation Notes:

Quantity: 9

Contributing **Non-Contributing:**

Valuable Asset:

Artist/Designer:

Origin Date: 1934-1936

Measurements:

Materials: brass

Condition: Fair

Description:

Notes:

Reference Sources:

Observation Date: 11/18/2008

Recorder: Amanda Kainer



Photo Range:

Queen Mary Inventory Record

ID: 1012
Space: B438
Room:
Type: Furniture, Built-in
Sub-type: Closet
Item Name: Single, flat panel
Deck: B Deck
Class: 1st Class (Cabin Class)
Original Location:
Location in Rm:
Relocation Notes:
Quantity: 2
Contributing **Non-Contributing:**
Valuable Asset:

Artist/Designer:
Origin Date: 1934-1936
Measurements:
Materials:
Condition: Fair
Description:
Notes:
Reference Sources:



Photo Range:

Observation Date: 11/18/2008
Recorder: Amanda Kainer

ID: 751
Space: B438
Room:
Type: Furniture, Built-in
Sub-type: Table
Item Name: Table, dressing with mirror and side cabinets, standard
Deck: B Deck
Class: 1st Class (Cabin Class)
Original Location:
Location in Rm:
Relocation Notes:
Quantity: 1
Contributing **Non-Contributing:**
Valuable Asset:

Artist/Designer:
Origin Date:
Measurements:
Materials:
Condition: Fair
Description:
Notes:
Reference Sources:



Photo Range:

Observation Date: 11/18/2008
Recorder: Amanda Kainer

Queen Mary Inventory Record

ID: 3974
Space: B438
Room:
Type: Furniture, Built-in
Sub-type: Table
Item Name: Table, writing fold-out
Deck: B Deck
Class: 1st Class (Cabin Class)
Original Location:
Location in Rm:
Relocation Notes:
Quantity: 1
Contributing **Non-Contributing:**
Valuable Asset:

Artist/Designer:
Origin Date:
Measurements:
Materials:
Condition: Fair
Description:

Notes:

Reference Sources:

Observation Date: 11/18/2008
Recorder: Amanda Kainer



Photo Range:

ID: 101
Space: B438
Room:
Type: Bathroom Fixture
Sub-type: Tub
Item Name: Tub, other
Deck: B Deck
Class: 1st Class (Cabin Class)
Original Location:
Location in Rm:
Relocation Notes:
Quantity: 1
Contributing **Non-Contributing:**
Valuable Asset:

Artist/Designer:
Origin Date:
Measurements:
Materials:
Condition: Fair
Description:

Notes:

Reference Sources:

Observation Date: 11/18/2008
Recorder: Amanda Kainer



Photo Range:

Queen Mary Inventory Record

ID: 3185
Space: B438
Room:
Type: Heating and Ventilation
Sub-type: Fan
Item Name: Same as above
Deck: B Deck
Class: 1st Class (Cabin Class)

Original Location:

Location in Rm:

Relocation Notes:

Quantity: 1

Contributing **Non-Contributing:**

Valuable Asset:

Artist/Designer:
Origin Date: 1934-1936
Measurements: Base: 10 in. D; Head: 14 in. D
Materials: Metal
Condition: Fair
Description: Wall-mounted open grill circular fan with controls for fast, medium, and slow.

Notes:

Inoperable.

Reference Sources:

The Queen Mary (The Shipbuilder), p. 145-6

Observation Date: 11/18/2008

Recorder: Amanda Kainer



Photo Range:

ID: 1445
Space: B438
Room:
Type: Hardware
Sub-type: Door Knob Set
Item Name: Door Knob, modified
Deck: B Deck
Class: 1st Class (Cabin Class)

Original Location:

Location in Rm:

Relocation Notes:

Quantity: 1

Contributing **Non-Contributing:**

Valuable Asset:

Artist/Designer:
Origin Date:
Measurements:
Materials: Roanoid
Condition: Poor
Description: Oval door knob.

Notes:

Missing remainder of set.

Reference Sources:

The Queen Mary (The Shipbuilder), p. 146, 158

Observation Date: 11/18/2008

Recorder: Amanda Kainer

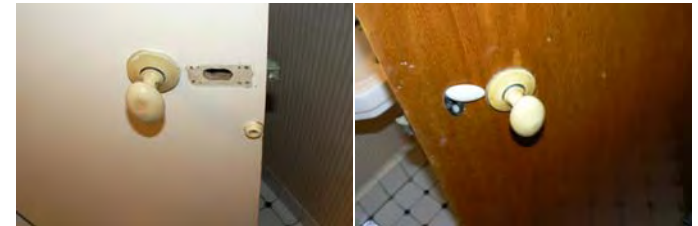

Photo Range:

Queen Mary Inventory Record

ID: 4056
Space: B439
Room:
Type: Room photo
Sub-type:
Item Name:
Deck: B Deck
Class: 1st Class (Cabin Class)
Original Location:
Location in Rm:
Relocation Notes:
Quantity:
Contributing **Non-Contributing:**
Valuable Asset:

Artist/Designer:
Origin Date:
Measurements:
Materials:
Condition:
Description:

Notes:

Reference Sources:

Observation Date: 11/20/2008
Recorder: Amanda Kainer



Photo Range:
P1040581-P1040583

ID: 4346
Space: B439
Room:
Type: Furniture, Built-in
Sub-type: Cabinet
Item Name: Cabinet, ensemble with shelves
Deck: B Deck
Class: 1st Class (Cabin Class)
Original Location:
Location in Rm:
Relocation Notes:
Quantity: 1
Contributing **Non-Contributing:**
Valuable Asset:

Artist/Designer:
Origin Date: 1934-1936
Measurements:
Materials:
Condition: Good
Description:

Notes:

Reference Sources:

Observation Date: 11/20/2008
Recorder: Amanda Kainer



Photo Range:
P1040592-P1040595

Queen Mary Inventory Record

ID: 4361
Space: B439
Room:
Type: Hardware
Sub-type: Door Knob Set

Item Name: Door Knob, modified
Deck: B Deck
Class: 1st Class (Cabin Class)
Original Location:
Location in Rm:
Relocation Notes:
Quantity: 3
Contributing **Non-Contributing:**
Valuable Asset:

Artist/Designer:
Origin Date:
Measurements:
Materials: Roanoid, wood

Condition: Poor
Description: Oval door knob with replacement escutcheon.
Notes:



Reference Sources:
The Queen Mary (The Shipbuilder), p. 146, 158
Observation Date: 11/20/2008
Recorder: Amanda Kainer

Photo Range:
P1040603-P1040604

ID: 717
Space: B439
Room:
Type: Heating and Ventilation
Sub-type: Heater
Item Name: Heater, panel
Deck: B Deck
Class: 1st Class (Cabin Class)
Original Location:
Location in Rm:
Relocation Notes:
Quantity: 1
Contributing **Non-Contributing:**
Valuable Asset:

Artist/Designer:
Origin Date: 1934-1936
Measurements:
Materials:
Condition: Good
Description:

Notes:



Reference Sources:

Observation Date: 11/20/2008
Recorder: Amanda Kainer

Photo Range:
P1040601

Queen Mary Inventory Record

ID: 4194
Space: B439
Room:
Type: Hardware
Sub-type: Hook

Item Name: Hook, double
Deck: B Deck
Class: 1st Class (Cabin Class)
Original Location:
Location in Rm:
Relocation Notes:
Quantity: 4
Contributing **Non-Contributing:**
Valuable Asset:

Artist/Designer:
Origin Date:
Measurements:
Materials: Roanoid

Condition: Good
Description:
Notes:
Reference Sources:

Observation Date: 11/20/2008
Recorder: Amanda Kainer



Photo Range:

ID: 87
Space: B439
Room:
Type: Bathroom Fixture
Sub-type: Toilet
Item Name: Same as above
Deck: B Deck
Class: 1st Class (Cabin Class)

Original Location:
Location in Rm:
Relocation Notes:
Quantity: 1
Contributing **Non-Contributing:**
Valuable Asset:

Artist/Designer:
Origin Date:
Measurements:
Materials:
Condition: Fair
Description: Non-original bowls, seats, and lids. Plumbing is often updated and push handles reproduced.
Notes:
Reference Sources:

Observation Date: 11/20/2008
Recorder: Amanda Kainer



Photo Range:

Queen Mary Inventory Record

ID: 3927
Space: B439
Room:
Type: Hardware
Sub-type: Luggage Hardware

Item Name: Same as above
Deck: B Deck
Class: 1st Class (Cabin Class)
Original Location:
Location in Rm:
Relocation Notes:
Quantity: 9
Contributing **Non-Contributing:**
Valuable Asset:

Artist/Designer:
Origin Date: 1934-1936
Measurements:
Materials: brass
Condition: Good
Description:
Notes:
Reference Sources:
Observation Date: 11/20/2008
Recorder: Amanda Kainer

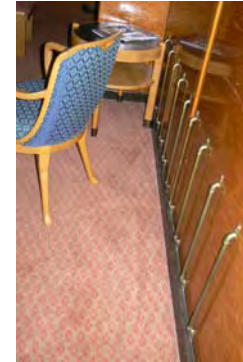

Photo Range:

ID: 1322
Space: B439
Room:
Type: Furniture, Built-in
Sub-type: Closet
Item Name: Single, flat panel
Deck: B Deck
Class: 1st Class (Cabin Class)
Original Location:
Location in Rm:
Relocation Notes:
Quantity: 2
Contributing **Non-Contributing:**
Valuable Asset:

Artist/Designer:
Origin Date: 1934-1936
Measurements:
Materials:
Condition: Good
Description:
Notes:
Reference Sources:
Observation Date: 11/20/2008
Recorder: Amanda Kainer



Photo Range:

Queen Mary Inventory Record

ID: 3517
Space: B439
Room:
Type: Furniture, Built-in
Sub-type: Table
Item Name: Table, dressing with mirror and side cabinets, standard
Deck: B Deck
Class: 1st Class (Cabin Class)
Original Location:
Location in Rm:
Relocation Notes:
Quantity: 1
Contributing **Non-Contributing:**
Valuable Asset:

Artist/Designer:
Origin Date:
Measurements:
Materials:
Condition: Good
Description:

Notes:

Reference Sources:

Observation Date: 11/20/2008
Recorder: Amanda Kainer



Photo Range:
P1040587-P1040589

ID: 3608
Space: B439
Room:
Type: Furniture, Built-in
Sub-type: Table
Item Name: Table, writing fold-out
Deck: B Deck
Class: 1st Class (Cabin Class)
Original Location:
Location in Rm:
Relocation Notes:
Quantity: 1
Contributing **Non-Contributing:**
Valuable Asset:

Artist/Designer:
Origin Date:
Measurements:
Materials:
Condition: Fair
Description:

Notes:

Reference Sources:

Observation Date: 11/20/2008
Recorder: Amanda Kainer



Photo Range:

Queen Mary Inventory Record

ID: 4527
Space: B439
Room:
Type: Bathroom Fixture
Sub-type: Tub
Item Name: Tub, other
Deck: B Deck
Class: 1st Class (Cabin Class)
Original Location:
Location in Rm:
Relocation Notes:
Quantity: 1
Contributing **Non-Contributing:**
Valuable Asset:

Artist/Designer:
Origin Date:
Measurements:
Materials:
Condition: Fair
Description:

Notes:

Reference Sources:

Observation Date: 11/20/2008
Recorder: Amanda Kainer



Photo Range:

ID: 3176
Space: B439
Room:
Type: Heating and Ventilation
Sub-type: Fan
Item Name: Same as above
Deck: B Deck
Class: 1st Class (Cabin Class)
Original Location:
Location in Rm:
Relocation Notes:
Quantity: 1
Contributing **Non-Contributing:**
Valuable Asset:

Artist/Designer:
Origin Date: 1934-1936
Measurements: Base: 10 in. D; Head: 14 in. D
Materials: Metal
Condition: Fair
Description: Wall-mounted open grill circular fan with controls for fast, medium, and slow.

Notes:

Inoperable.

Reference Sources:

The Queen Mary (The Shipbuilder), p. 145-6

Observation Date: 11/20/2008
Recorder: Amanda Kainer



Photo Range:

Queen Mary Inventory Record

ID: 152
Space: B439
Room:
Type: Furniture, Built-in
Sub-type: Mirror
Item Name: Mirror, etched above heater
Deck: B Deck
Class: 1st Class (Cabin Class)
Original Location:
Location in Rm:

Relocation Notes:

Quantity: 1
Contributing **Non-Contributing:**
Valuable Asset:

Artist/Designer:
Origin Date:
Measurements:
Materials: glass
Condition: Poor
Description:

Notes:
Line on right side of mirror from damage to mirror backing.
Reference Sources:

Observation Date: 11/20/2008
Recorder: Amanda Kainer



Photo Range:
P1040601

Queen Mary Inventory Record

ID: 3665
Space: B440
Room:
Type: Room photo
Sub-type:
Item Name:
Deck: B Deck
Class: 1st Class (Cabin Class)
Original Location:
Location in Rm:
Relocation Notes:
Quantity:
Contributing Non-Contributing:
Valuable Asset:

Artist/Designer:
Origin Date:
Measurements:
Materials:
Condition:
Description:

Notes:

Reference Sources:

Observation Date: 11/20/2008
Recorder: Marlise Fratinardo



Photo Range:

ID: 1345
Space: B440
Room:
Type: Room photo
Sub-type:
Item Name:
Deck: B Deck
Class: 1st Class (Cabin Class)
Original Location:
Location in Rm:
Relocation Notes:
Quantity:
Contributing Non-Contributing:
Valuable Asset:

Artist/Designer:
Origin Date:
Measurements:
Materials:
Condition:
Description:

Notes:

Reference Sources:

Observation Date: 11/20/2008
Recorder: Marlise Fratinardo



Photo Range:

Queen Mary Inventory Record

ID: 4564
Space: B440
Room:
Type: Bathroom Fixture
Sub-type: Wash Basin
Item Name: Basin, replacement fittings
Deck: B Deck
Class: 1st Class (Cabin Class)

Artist/Designer:
Origin Date:
Measurements:
Materials: White glazed vitreous china
Condition: Fair
Description:



Shape matches original basin. In some cases, Shanks maker's mark is extant. Often original brackets and plumbing. Spigot and handles replaced.

Notes:

Original Location:

Location in Rm:

Relocation Notes:

Quantity: 1

Contributing **Non-Contributing:**

Valuable Asset:

Reference Sources:

The Queen Mary (The Shipbuilder), p. 190

Observation Date: 11/20/2008

Recorder: Marlise Fratinardo

Photo Range:

ID: 4118
Space: B440
Room:
Type: Furniture, Freestanding
Sub-type: Seating, non-original
Item Name: Chair, armchair
Deck: B Deck
Class: 1st Class (Cabin Class)

Artist/Designer:
Origin Date:
Measurements:
Materials:
Condition: Fair
Description:



Notes:

Reference Sources:

Observation Date: 11/20/2008

Recorder: Marlise Fratinardo

Photo Range:

Original Location:

Location in Rm:

Relocation Notes:

Quantity: 2

Contributing **Non-Contributing:**

Valuable Asset:

Queen Mary Inventory Record

ID: 1248
Space: B440
Room:
Type: Hardware
Sub-type: Door Knob Set

Item Name: Door Knob, modified
Deck: B Deck
Class: 1st Class (Cabin Class)
Original Location:
Location in Rm:
Relocation Notes:
Quantity: 2
Contributing **Non-Contributing:**
Valuable Asset:

Artist/Designer:
Origin Date:
Measurements:
Materials: Roanoid, plastic

Condition: Fair
Description: Oval door knob with replacement throw bolt.
Notes:

Reference Sources:
The Queen Mary (The Shipbuilder), p. 146, 158
Observation Date: 11/20/2008
Recorder: Marlise Fratinaro



Photo Range:

ID: 352
Space: B440
Room:
Type: Hardware
Sub-type: Door Knob Set

Item Name: Door Knob, original
Deck: B Deck
Class: 1st Class (Cabin Class)
Original Location:
Location in Rm:
Relocation Notes:
Quantity: 1
Contributing **Non-Contributing:**
Valuable Asset:

Artist/Designer:
Origin Date:
Measurements:
Materials: Roanoid

Condition: Fair
Description: Oval door knob with escutcheon.
Notes:

Reference Sources:
The Queen Mary (The Shipbuilder), p. 146, 158
Observation Date: 11/20/2008
Recorder: Marlise Fratinaro



Photo Range:

Queen Mary Inventory Record

ID: 3891
Space: B440
Room:
Type: Furniture, Built-in
Sub-type: Dresser
Item Name: Dresser, standard
Deck: B Deck
Class: 1st Class (Cabin Class)
Original Location:
Location in Rm:
Relocation Notes:
Quantity: 2
Contributing **Non-Contributing:**
Valuable Asset:

Artist/Designer:
Origin Date:
Measurements:
Materials:
Condition: Fair
Description:

Notes:

Reference Sources:

Observation Date: 11/20/2008
Recorder: Marlise Fratinaro



Photo Range:

ID: 931
Space: B440
Room:
Type: Heating and Ventilation
Sub-type: Heater
Item Name: Heater, panel
Deck: B Deck
Class: 1st Class (Cabin Class)
Original Location:
Location in Rm:
Relocation Notes:
Quantity: 1
Contributing **Non-Contributing:**
Valuable Asset:

Artist/Designer:
Origin Date: 1934-1936
Measurements:
Materials:
Condition: Fair
Description:

Notes:

Reference Sources:

Observation Date: 11/20/2008
Recorder: Marlise Fratinaro



Photo Range:

Queen Mary Inventory Record

ID: 4091
Space: B440
Room:
Type: Hardware
Sub-type: Hook

Item Name: Hook, double
Deck: B Deck
Class: 1st Class (Cabin Class)
Original Location:
Location in Rm:
Relocation Notes:
Quantity: 6
Contributing **Non-Contributing:**
Valuable Asset:

Artist/Designer:
Origin Date:
Measurements:
Materials: Roanoid

Condition: Fair
Description:

Notes:

Reference Sources:

Observation Date: 11/20/2008
Recorder: Marlise Fratinaro



Photo Range:

ID: 589
Space: B440
Room:
Type: Hardware
Sub-type: Hook

Item Name: Hook, single
Deck: B Deck
Class: 1st Class (Cabin Class)
Original Location:
Location in Rm:
Relocation Notes:
Quantity: 8
Contributing **Non-Contributing:**
Valuable Asset:

Artist/Designer:
Origin Date:
Measurements:
Materials: Roanoid

Condition: Fair
Description:

Notes:

Reference Sources:

Observation Date: 11/20/2008
Recorder: Marlise Fratinaro



Photo Range:

Queen Mary Inventory Record

ID: 4467
Space: B440
Room:
Type: Bathroom Fixture
Sub-type: Toilet
Item Name: Same as above
Deck: B Deck
Class: 1st Class (Cabin Class)

Original Location:

Location in Rm:

Relocation Notes:

Quantity: 1

Contributing **Non-Contributing:**

Valuable Asset:

Artist/Designer:

Origin Date:

Measurements:

Materials:

Condition: Fair

Description:

Non-original bowls, seats, and lids. Plumbing is often updated and push handles reproduced.

Notes:

Reference Sources:

Observation Date: 11/20/2008

Recorder: Marlise Fratinaro



Photo Range:

ID: 3195
Space: B440
Room:
Type: Hardware
Sub-type: Luggage Hardware
Item Name: Same as above
Deck: B Deck
Class: 1st Class (Cabin Class)

Original Location:

Location in Rm:

Relocation Notes:

Quantity: 10

Contributing **Non-Contributing:**

Valuable Asset:

Artist/Designer:

Origin Date: 1934-1936

Measurements:

Materials: brass

Condition: Fair

Description:

Notes:

Reference Sources:

Observation Date: 11/20/2008

Recorder: Marlise Fratinaro

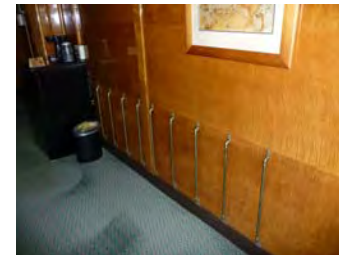

Photo Range:

Queen Mary Inventory Record

ID: 272
Space: B440
Room:
Type: Furniture, Built-in
Sub-type: Closet
Item Name: Single, flat panel
Deck: B Deck
Class: 1st Class (Cabin Class)
Original Location:
Location in Rm:
Relocation Notes:
Quantity: 2
Contributing **Non-Contributing:**
Valuable Asset:

Artist/Designer:
Origin Date: 1934-1936
Measurements:
Materials:
Condition: Fair
Description:
Notes:
Reference Sources:



Photo Range:

Observation Date: 11/20/2008
Recorder: Marlise Fratinardo

ID: 4368
Space: B440
Room:
Type: Furniture, Built-in
Sub-type: Table
Item Name: Table, stepped bedside
Deck: B Deck
Class: 1st Class (Cabin Class)
Original Location:
Location in Rm:
Relocation Notes:
Quantity: 1
Contributing **Non-Contributing:**
Valuable Asset:

Artist/Designer:
Origin Date:
Measurements:
Materials:
Condition: Fair
Description:
Notes:
Reference Sources:



Photo Range:

Observation Date: 11/20/2008
Recorder: Marlise Fratinardo

Queen Mary Inventory Record

ID: 4372
Space: B440
Room:
Type: Bathroom Fixture
Sub-type: Tub
Item Name: Tub, other
Deck: B Deck
Class: 1st Class (Cabin Class)
Original Location:
Location in Rm:
Relocation Notes:
Quantity: 1
Contributing **Non-Contributing:**
Valuable Asset:

Artist/Designer:
Origin Date:
Measurements:
Materials:
Condition: Fair
Description:

Notes:

Reference Sources:

Observation Date: 11/20/2008
Recorder: Marlise Fratinardo



Photo Range:

ID: 391
Space: B440
Room:
Type: Furniture, Built-in
Sub-type: Dresser
Item Name: Dresser, standard
Deck: B Deck
Class: 1st Class (Cabin Class)
Original Location:
Location in Rm:
Relocation Notes:
Quantity: 2
Contributing **Non-Contributing:**
Valuable Asset:

Artist/Designer:
Origin Date:
Measurements:
Materials:
Condition: Fair
Description: Four-drawer dresser with either attached shelves or mirror. Generally appears in a set of two.
Notes: Granite (non-original).
Reference Sources:

Observation Date: 11/20/2008
Recorder: Marlise Fratinardo



Photo Range:

Queen Mary Inventory Record

ID: 4313
Space: B440
Room:
Type: Heating and Ventilation
Sub-type: Fan
Item Name: Same as above
Deck: B Deck
Class: 1st Class (Cabin Class)

Original Location:

Location in Rm:

Relocation Notes:

Quantity: 1

Contributing **Non-Contributing:**

Valuable Asset:

Artist/Designer:

Origin Date: 1934-1936

Measurements: Base: 10 in. D; Head: 14 in. D

Materials: Metal

Condition: Fair

Description:

Wall-mounted open grill circular fan with controls for fast, medium, and slow.

Notes:

Inoperable.

Reference Sources:

The Queen Mary (The Shipbuilder), p. 145-6

Observation Date: 11/20/2008

Recorder: Marlise Fratinaro



Photo Range:

ID: 3821
Space: B440
Room:
Type: Furniture, Built-in
Sub-type: Shelves
Item Name: Shelf, modular
Deck: B Deck
Class: 1st Class (Cabin Class)

Original Location:

Location in Rm:

Relocation Notes:

Quantity: 2

Contributing **Non-Contributing:**

Valuable Asset:

Artist/Designer:

Origin Date:

Measurements:

Materials:

Condition: Fair

Description:

Notes:

Unpainted.

Reference Sources:

Observation Date: 11/20/2008

Recorder: Marlise Fratinaro



Photo Range:

Queen Mary Inventory Record

ID: 3582
Space: B441
Room:
Type: Room photo
Sub-type:
Item Name:
Deck: B Deck
Class: 1st Class (Cabin Class)
Original Location:
Location in Rm:
Relocation Notes:
Quantity:
Contributing **Non-Contributing:**
Valuable Asset:

Artist/Designer:
Origin Date:
Measurements:
Materials:
Condition:
Description:

Notes:

Reference Sources:

Observation Date: 11/24/2008
Recorder: Amanda Kainer



Photo Range:
P1040718-P1040721

ID: 672
Space: B441
Room:
Type: Furniture, Built-in
Sub-type: Cabinet
Item Name: Cabinet, ensemble with shelves
Deck: B Deck
Class: 1st Class (Cabin Class)
Original Location:
Location in Rm:
Relocation Notes:
Quantity: 1
Contributing **Non-Contributing:**
Valuable Asset:

Artist/Designer:
Origin Date: 1934-1936
Measurements:
Materials:
Condition: Good
Description:

Notes:

Reference Sources:

Observation Date: 11/24/2008
Recorder: Amanda Kainer



Photo Range:
P1040729-P1040730

Queen Mary Inventory Record

ID: 4559
Space: B441
Room:
Type: Furniture, Built-in
Sub-type: Headboard
Item Name: Headboard,ensemble with symmetrical shelves and bedside tables

Deck: B Deck
Class: 1st Class (Cabin Class)
Original Location:
Location in Rm:
Relocation Notes:
Quantity: 1
Contributing **Non-Contributing:**
Valuable Asset:

Artist/Designer:
Origin Date:
Measurements:
Materials:
Condition: Good
Description:



Notes:

Reference Sources:

Observation Date: 11/24/2008
Recorder: Amanda Kainer

Photo Range:
P1040725-P1040727

ID: 1223
Space: B441
Room:
Type: Heating and Ventilation
Sub-type: Heater
Item Name: Heater, panel
Deck: B Deck
Class: 1st Class (Cabin Class)
Original Location:
Location in Rm:
Relocation Notes:
Quantity: 1
Contributing **Non-Contributing:**
Valuable Asset:

Artist/Designer:
Origin Date: 1934-1936
Measurements:
Materials:
Condition: Good
Description:

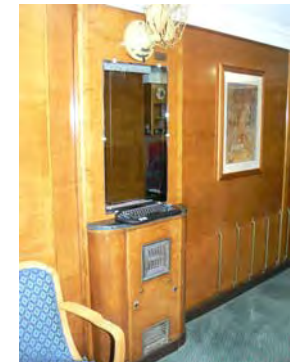

Notes:

Reference Sources:

Observation Date: 11/24/2008
Recorder: Amanda Kainer

Photo Range:
P1040734

Queen Mary Inventory Record

ID: 1439
Space: B441
Room:
Type: Furniture, Built-in
Sub-type: Mirror
Item Name: Mirror, above heater
Deck: B Deck
Class: 1st Class (Cabin Class)
Original Location:
Location in Rm:
Relocation Notes:
Quantity: 1
Contributing **Non-Contributing:**
Valuable Asset:

Artist/Designer:
Origin Date:
Measurements:
Materials: glass
Condition: Good
Description:

Notes:

Reference Sources:

Observation Date: 11/24/2008
Recorder: Amanda Kainer

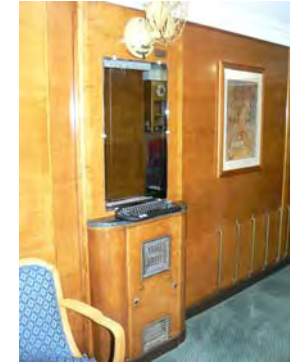

Photo Range:
P1040734

ID: 693
Space: B441
Room:
Type: Bathroom Fixture
Sub-type: Toilet
Item Name: Same as above
Deck: B Deck
Class: 1st Class (Cabin Class)
Original Location:
Location in Rm:
Relocation Notes:
Quantity: 1
Contributing **Non-Contributing:**
Valuable Asset:

Artist/Designer:
Origin Date:
Measurements:
Materials:
Condition: Fair
Description:
Non-original bowls, seats, and lids. Plumbing is often updated and push handles reproduced.
Notes:

Reference Sources:

Observation Date: 11/24/2008
Recorder: Amanda Kainer



Photo Range:

Queen Mary Inventory Record

ID: 3471
Space: B441
Room:
Type: Hardware
Sub-type: Luggage Hardware

Item Name: Same as above
Deck: B Deck
Class: 1st Class (Cabin Class)
Original Location:
Location in Rm:
Relocation Notes:
Quantity: 10
Contributing **Non-Contributing:**
Valuable Asset:

Artist/Designer:
Origin Date: 1934-1936
Measurements:
Materials: brass
Condition: Good
Description:
Notes:
Reference Sources:
Observation Date: 11/24/2008
Recorder: Amanda Kainer

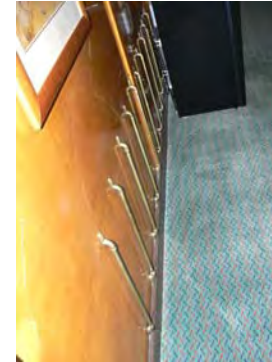

Photo Range:

ID: 299
Space: B441
Room:
Type: Furniture, Built-in
Sub-type: Closet
Item Name: Single, flat panel
Deck: B Deck
Class: 1st Class (Cabin Class)
Original Location:
Location in Rm:
Relocation Notes:
Quantity: 2
Contributing **Non-Contributing:**
Valuable Asset:

Artist/Designer:
Origin Date: 1934-1936
Measurements:
Materials:
Condition: Good
Description:
Notes:
Reference Sources:
Observation Date: 11/24/2008
Recorder: Amanda Kainer



Photo Range:

Queen Mary Inventory Record

ID: 3885
Space: B441
Room:
Type: Bathroom Fixture
Sub-type: Tub
Item Name: Tub, other
Deck: B Deck
Class: 1st Class (Cabin Class)
Original Location:
Location in Rm:
Relocation Notes:
Quantity: 1
Contributing **Non-Contributing:**
Valuable Asset:

Artist/Designer:
Origin Date:
Measurements:
Materials:
Condition: Fair
Description:

Notes:

Reference Sources:

Observation Date: 11/24/2008
Recorder: Amanda Kainer



Photo Range:

ID: 334
Space: B441
Room:
Type: Hardware
Sub-type: Hook
Item Name: Hook, double
Deck: B Deck
Class: 1st Class (Cabin Class)
Original Location:
Location in Rm:
Relocation Notes:
Quantity: 3
Contributing **Non-Contributing:**
Valuable Asset:

Artist/Designer:
Origin Date:
Measurements:
Materials: Roanoid
Condition: Fair
Description:

Notes:
1 hook missing, left ghosting.

Reference Sources:

Observation Date: 11/24/2008
Recorder: Amanda Kainer



Photo Range:

Queen Mary Inventory Record

ID: 4479
Space: B441
Room:
Type: Heating and Ventilation
Sub-type: Fan
Item Name: Same as above
Deck: B Deck
Class: 1st Class (Cabin Class)

Original Location:

Location in Rm:

Relocation Notes:

Quantity: 1

Contributing **Non-Contributing:**

Valuable Asset:

Artist/Designer:
Origin Date: 1934-1936
Measurements: Base: 10 in. D; Head: 14 in. D
Materials: Metal
Condition: Fair

Description:
Wall-mounted open grill circular fan with controls for fast, medium, and slow.

Notes:
Inoperable.

Reference Sources:

The Queen Mary (The Shipbuilder), p. 145-6

Observation Date: 11/24/2008

Recorder: Amanda Kainer



Photo Range:

ID: 3351
Space: B442
Room:
Type: Room photo
Sub-type:
Item Name:
Deck: B Deck
Class: 1st Class (Cabin Class)

Original Location:

Location in Rm:

Relocation Notes:

Quantity:

Contributing **Non-Contributing:**

Valuable Asset:

Artist/Designer:
Origin Date:
Measurements:
Materials:
Condition:
Description:

Notes:

Reference Sources:

Observation Date: 11/20/2008

Recorder: Marlise Fratinardo



Photo Range:

Queen Mary Inventory Record

ID: 718
Space: B442
Room:
Type: Room photo
Sub-type:
Item Name:
Deck: B Deck
Class: 1st Class (Cabin Class)
Original Location:
Location in Rm:
Relocation Notes:
Quantity:
Contributing **Non-Contributing:**
Valuable Asset:

Artist/Designer:
Origin Date:
Measurements:
Materials:
Condition:
Description:

Notes:

Reference Sources:

Observation Date: 11/20/2008
Recorder: Marlise Fratinardo

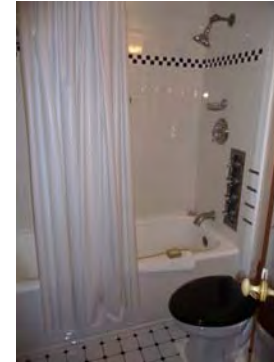

Photo Range:

ID: 1265
Space: B442
Room:
Type: Bathroom Fixture
Sub-type: Wash Basin
Item Name: Basin, replacement fittings
Deck: B Deck
Class: 1st Class (Cabin Class)

Artist/Designer:
Origin Date:
Measurements:
Materials: White glazed vitreous china
Condition: Fair
Description:

Shape matches original basin. In some cases, Shanks maker's mark is extant. Often original brackets and plumbing. Spigot and handles replaced.

Notes:

Reference Sources:

The Queen Mary (The Shipbuilder), p. 190

Observation Date: 11/20/2008
Recorder: Marlise Fratinardo



Photo Range:

Original Location:
Location in Rm:
Relocation Notes:
Quantity: 1
Contributing **Non-Contributing:**
Valuable Asset:

Queen Mary Inventory Record

ID: 989
Space: B442
Room:
Type: Furniture, Freestanding
Sub-type: Seating, non-original
Item Name: Chair, armchair
Deck: B Deck
Class: 1st Class (Cabin Class)
Original Location:
Location in Rm:
Relocation Notes:
Quantity: 2
Contributing **Non-Contributing:**
Valuable Asset:

Artist/Designer:
Origin Date:
Measurements:
Materials:
Condition: Fair
Description:

Notes:

Reference Sources:

Observation Date: 11/20/2008
Recorder: Marlise Fratinaro



Photo Range:

ID: 203
Space: B442
Room:
Type: Hardware
Sub-type: Door Knob Set
Item Name: Door Knob, modified
Deck: B Deck
Class: 1st Class (Cabin Class)
Original Location:
Location in Rm:
Relocation Notes:
Quantity: 2
Contributing **Non-Contributing:**
Valuable Asset:

Artist/Designer:
Origin Date:
Measurements:
Materials: Roanoid, plastic
Condition: Fair
Description: Oval door knob with replacement throw bolt.
Notes:

Reference Sources:

The Queen Mary (The Shipbuilder), p. 146, 158
Observation Date: 11/20/2008
Recorder: Marlise Fratinaro



Photo Range:

Queen Mary Inventory Record

ID: 4354
Space: B442
Room:
Type: Hardware
Sub-type: Door Knob Set

Item Name: Door Knob, original
Deck: B Deck
Class: 1st Class (Cabin Class)
Original Location:
Location in Rm:
Relocation Notes:
Quantity: 1
Contributing **Non-Contributing:**
Valuable Asset:

Artist/Designer:
Origin Date:
Measurements:
Materials: Roanoid

Condition: Fair
Description: Oval door knob with escutcheon.
Notes:



Reference Sources:
The Queen Mary (The Shipbuilder), p. 146, 158
Observation Date: 11/20/2008
Recorder: Marlise Fratinaro

Photo Range:

ID: 4176
Space: B442
Room:
Type: Furniture, Built-in
Sub-type: Closet
Item Name: Double, flat panel
Deck: B Deck
Class: 1st Class (Cabin Class)
Original Location:
Location in Rm:
Relocation Notes:
Quantity: 1
Contributing **Non-Contributing:**
Valuable Asset:

Artist/Designer:
Origin Date: 1934-1936
Measurements:
Materials:
Condition: Fair
Description:

Notes:

Reference Sources:

Observation Date: 11/20/2008
Recorder: Marlise Fratinaro



Photo Range:

Queen Mary Inventory Record

ID: 1261
Space: B442
Room:
Type: Furniture, Built-in
Sub-type: Dresser
Item Name: Dresser, standard
Deck: B Deck
Class: 1st Class (Cabin Class)
Original Location:
Location in Rm:
Relocation Notes:
Quantity: 2
Contributing **Non-Contributing:**
Valuable Asset:

Artist/Designer:
Origin Date:
Measurements:
Materials:
Condition: Fair
Description:

Notes:

Reference Sources:

Observation Date: 11/20/2008
Recorder: Marlise Fratinardo



Photo Range:

ID: 3740
Space: B442
Room:
Type: Heating and Ventilation
Sub-type: Heater
Item Name: Heater, panel
Deck: B Deck
Class: 1st Class (Cabin Class)
Original Location:
Location in Rm:
Relocation Notes:
Quantity: 1
Contributing **Non-Contributing:**
Valuable Asset:

Artist/Designer:
Origin Date: 1934-1936
Measurements:
Materials:
Condition: Fair
Description:

Notes:

Reference Sources:

Observation Date: 11/20/2008
Recorder: Marlise Fratinardo



Photo Range:

Queen Mary Inventory Record

ID: 628
Space: B442
Room:
Type: Hardware
Sub-type: Hook

Item Name: Hook, double
Deck: B Deck
Class: 1st Class (Cabin Class)
Original Location:
Location in Rm:
Relocation Notes:
Quantity: 4
Contributing **Non-Contributing:**
Valuable Asset:

Artist/Designer:
Origin Date:
Measurements:
Materials: Roanoid

Condition: Fair
Description:

Notes:

Reference Sources:

Observation Date: 11/20/2008
Recorder: Marlise Fratinaro



Photo Range:

ID: 690
Space: B442
Room:
Type: Hardware
Sub-type: Hook

Item Name: Hook, single
Deck: B Deck
Class: 1st Class (Cabin Class)
Original Location:
Location in Rm:
Relocation Notes:
Quantity: 10
Contributing **Non-Contributing:**
Valuable Asset:

Artist/Designer:
Origin Date:
Measurements:
Materials: Roanoid

Condition: Fair
Description:

Notes:

Reference Sources:

Observation Date: 11/20/2008
Recorder: Marlise Fratinaro



Photo Range:

Queen Mary Inventory Record

ID: 657
Space: B442
Room:
Type: Bathroom Fixture
Sub-type: Toilet
Item Name: Same as above
Deck: B Deck
Class: 1st Class (Cabin Class)

Original Location:

Location in Rm:

Relocation Notes:

Quantity: 1

Contributing **Non-Contributing:**

Valuable Asset:

Artist/Designer:

Origin Date:

Measurements:

Materials:

Condition: Fair

Description:

Non-original bowls, seats, and lids. Plumbing is often updated and push handles reproduced.

Notes:

Reference Sources:

Observation Date: 11/20/2008

Recorder: Marlise Fratinaro



Photo Range:

ID: 4498
Space: B442
Room:
Type: Hardware
Sub-type: Luggage Hardware
Item Name: Same as above
Deck: B Deck
Class: 1st Class (Cabin Class)

Original Location:

Location in Rm:

Relocation Notes:

Quantity: 10

Contributing **Non-Contributing:**

Valuable Asset:

Artist/Designer:

Origin Date: 1934-1936

Measurements:

Materials: brass

Condition: Fair

Description:

Notes:

Reference Sources:

Observation Date: 11/20/2008

Recorder: Marlise Fratinaro



Photo Range:

Queen Mary Inventory Record

ID: 1425
Space: B442
Room:
Type: Furniture, Built-in
Sub-type: Table
Item Name: Table, dressing with mirror and side shelves, standard
Deck: B Deck
Class: 1st Class (Cabin Class)
Original Location:
Location in Rm:
Relocation Notes:
Quantity: 1
Contributing **Non-Contributing:**
Valuable Asset:

Artist/Designer:
Origin Date:
Measurements:
Materials:
Condition: Fair
Description:

Notes:

Reference Sources:

Observation Date: 11/20/2008
Recorder: Marlise Fratinaro



Photo Range:

ID: 79
Space: B442
Room:
Type: Bathroom Fixture
Sub-type: Tub
Item Name: Tub, other
Deck: B Deck
Class: 1st Class (Cabin Class)
Original Location:
Location in Rm:
Relocation Notes:
Quantity: 1
Contributing **Non-Contributing:**
Valuable Asset:

Artist/Designer:
Origin Date:
Measurements:
Materials:
Condition: Fair
Description:

Notes:

Reference Sources:

Observation Date: 11/20/2008
Recorder: Marlise Fratinaro



Photo Range:

Queen Mary Inventory Record

ID: 3882
Space: B442
Room:
Type: Furniture, Built-in
Sub-type: Mirror
Item Name: Mirror, above heater
Deck: B Deck
Class: 1st Class (Cabin Class)
Original Location:
Location in Rm:
Relocation Notes:
Quantity: 1
Contributing **Non-Contributing:**
Valuable Asset:

Artist/Designer:
Origin Date:
Measurements:
Materials: glass
Condition: Fair
Description:

Notes:
Etched.
Reference Sources:

Observation Date: 11/20/2008
Recorder: Marlise Fratinardo



Photo Range:

ID: 507
Space: B442
Room:
Type: Furniture, Built-in
Sub-type: Dresser
Item Name: Dresser, standard
Deck: B Deck
Class: 1st Class (Cabin Class)
Original Location:
Location in Rm:
Relocation Notes:
Quantity: 2
Contributing **Non-Contributing:**
Valuable Asset:

Artist/Designer:
Origin Date:
Measurements:
Materials:
Condition: Fair
Description:
Four-drawer dresser with either attached shelves or mirror. Generally appears in a set of two.
Notes:
Granite (non-original).
Reference Sources:

Observation Date: 11/20/2008
Recorder: Marlise Fratinardo



Photo Range:

Queen Mary Inventory Record

ID: 698
Space: B442
Room:
Type: Heating and Ventilation
Sub-type: Fan
Item Name: Same as above
Deck: B Deck
Class: 1st Class (Cabin Class)

Original Location:

Location in Rm:

Relocation Notes:

Quantity: 1

Contributing **Non-Contributing:**

Valuable Asset:

Artist/Designer:
Origin Date: 1934-1936
Measurements: Base: 10 in. D; Head: 14 in. D
Materials: Metal
Condition: Fair

Description:
Wall-mounted open grill circular fan with controls for fast, medium, and slow.

Notes:
Inoperable.

Reference Sources:

The Queen Mary (The Shipbuilder), p. 145-6

Observation Date: 11/20/2008

Recorder: Marlise Fratinaro



Photo Range:

ID: 4071
Space: B443
Room:
Type: Room photo
Sub-type:
Item Name:
Deck: B Deck
Class: 1st Class (Cabin Class)

Original Location:

Location in Rm:

Relocation Notes:

Quantity:

Contributing **Non-Contributing:**

Valuable Asset:

Artist/Designer:
Origin Date:
Measurements:
Materials:
Condition:
Description:

Notes:

Reference Sources:

Observation Date: 11/20/2008

Recorder: Amanda Kainer



Photo Range:

P1040629-P1040631

Queen Mary Inventory Record

ID: 4071
Space: B443
Room:
Type: Room photo
Sub-type:
Item Name:
Deck: B Deck
Class: 1st Class (Cabin Class)
Original Location:
Location in Rm:
Relocation Notes:
Quantity:
Contributing Non-Contributing:
Valuable Asset:

Artist/Designer:
Origin Date:
Measurements:
Materials:
Condition:
Description:

Notes:

Reference Sources:

Observation Date: 11/20/2008
Recorder: Amanda Kainer



Photo Range:
P1040629-P1040631

ID: 4181
Space: B443
Room:
Type: Furniture, Built-in
Sub-type: Cabinet
Item Name: Cabinet, ensemble with shelves
Deck: B Deck
Class: 1st Class (Cabin Class)
Original Location:
Location in Rm:
Relocation Notes:
Quantity: 1
Contributing Non-Contributing:
Valuable Asset:

Artist/Designer:
Origin Date: 1934-1936
Measurements:
Materials:
Condition: Good
Description:

Notes:

Reference Sources:

Observation Date: 11/20/2008
Recorder: Amanda Kainer



Photo Range:
P1040641-P1040643

Queen Mary Inventory Record

ID: 3589
Space: B443
Room:
Type: Hardware
Sub-type: Door Knob Set

Item Name: Door Knob, original
Deck: B Deck
Class: 1st Class (Cabin Class)
Original Location:
Location in Rm:
Relocation Notes:
Quantity: 3
Contributing **Non-Contributing:**
Valuable Asset:

Artist/Designer:
Origin Date:
Measurements:
Materials: Roanoid

Condition: Fair
Description: Oval door knob with escutcheon.
Notes:



Reference Sources:
The Queen Mary (The Shipbuilder), p. 146, 158
Observation Date: 11/20/2008
Recorder: Amanda Kainer

Photo Range:
P1040651-P1040652

ID: 4314
Space: B443
Room:
Type: Heating and Ventilation
Sub-type: Heater
Item Name: Heater, panel
Deck: B Deck
Class: 1st Class (Cabin Class)
Original Location:
Location in Rm:
Relocation Notes:
Quantity: 1
Contributing **Non-Contributing:**
Valuable Asset:

Artist/Designer:
Origin Date: 1934-1936
Measurements:
Materials:
Condition: Good
Description:

Notes:

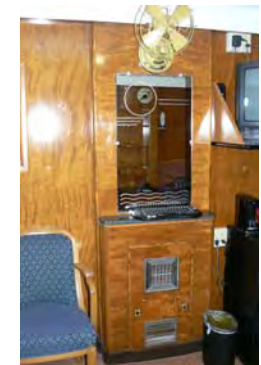

Reference Sources:

Observation Date: 11/20/2008
Recorder: Amanda Kainer

Photo Range:
P1040645

Queen Mary Inventory Record

ID: 1089
Space: B443
Room:
Type: Hardware
Sub-type: Hook

Item Name: Hook, double
Deck: B Deck
Class: 1st Class (Cabin Class)
Original Location:
Location in Rm:
Relocation Notes:
Quantity: 2
Contributing **Non-Contributing:**
Valuable Asset:

Artist/Designer:
Origin Date:
Measurements:
Materials: Roanoid

Condition: Good
Description:

Notes:

Reference Sources:

Observation Date: 11/20/2008
Recorder: Amanda Kainer



Photo Range:

ID: 1007
Space: B443
Room:
Type: Furniture, Built-in
Sub-type: Mirror
Item Name: Mirror, etched above heater
Deck: B Deck
Class: 1st Class (Cabin Class)
Original Location:
Location in Rm:
Relocation Notes:
Quantity: 1
Contributing **Non-Contributing:**
Valuable Asset:

Artist/Designer:
Origin Date:
Measurements:
Materials: glass
Condition: Good
Description:

Notes:

Reference Sources:

Observation Date: 11/20/2008
Recorder: Amanda Kainer



Photo Range:
P1040645

Queen Mary Inventory Record

ID: 3826
Space: B443
Room:
Type: Bathroom Fixture
Sub-type: Toilet
Item Name: Same as above
Deck: B Deck
Class: 1st Class (Cabin Class)

Original Location:

Location in Rm:

Relocation Notes:

Quantity: 1

Contributing **Non-Contributing:**

Valuable Asset:

Artist/Designer:

Origin Date:

Measurements:

Materials:

Condition: Fair

Description:

Non-original bowls, seats, and lids. Plumbing is often updated and push handles reproduced.

Notes:

Reference Sources:

Observation Date: 11/20/2008

Recorder: Amanda Kainer



Photo Range:

ID: 560
Space: B443
Room:
Type: Hardware
Sub-type: Luggage Hardware
Item Name: Same as above
Deck: B Deck
Class: 1st Class (Cabin Class)

Original Location:

Location in Rm:

Relocation Notes:

Quantity: 9

Contributing **Non-Contributing:**

Valuable Asset:

Artist/Designer:

Origin Date: 1934-1936

Measurements:

Materials: brass

Condition: Good

Description:

Notes:

Reference Sources:

Observation Date: 11/20/2008

Recorder: Amanda Kainer

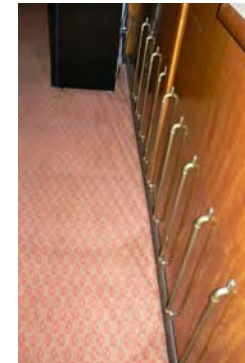

Photo Range:

Queen Mary Inventory Record

ID: 3447
Space: B443
Room:
Type: Furniture, Built-in
Sub-type: Closet
Item Name: Single, flat panel
Deck: B Deck
Class: 1st Class (Cabin Class)
Original Location:
Location in Rm:
Relocation Notes:
Quantity: 2
Contributing **Non-Contributing:**
Valuable Asset:

Artist/Designer:
Origin Date: 1934-1936
Measurements:
Materials:
Condition: Good
Description:
Notes:
Reference Sources:



Observation Date: 11/20/2008
Recorder: Amanda Kainer

Photo Range:
P1040639

ID: 3433
Space: B443
Room:
Type: Furniture, Built-in
Sub-type: Table
Item Name: Table, dressing with mirror and side cabinets, standard
Deck: B Deck
Class: 1st Class (Cabin Class)
Original Location:
Location in Rm:
Relocation Notes:
Quantity: 1
Contributing **Non-Contributing:**
Valuable Asset:

Artist/Designer:
Origin Date:
Measurements:
Materials:
Condition: Good
Description:
Notes:
Reference Sources:



Observation Date: 11/20/2008
Recorder: Amanda Kainer

Photo Range:
P1040635-P1040637

Queen Mary Inventory Record

ID: 3529
Space: B443
Room:
Type: Furniture, Built-in
Sub-type: Table
Item Name: Table, writing fold-out
Deck: B Deck
Class: 1st Class (Cabin Class)
Original Location:
Location in Rm:
Relocation Notes:
Quantity: 1
Contributing **Non-Contributing:**
Valuable Asset:

Artist/Designer:
Origin Date:
Measurements:
Materials:
Condition: Fair
Description:

Notes:

Reference Sources:

Observation Date: 11/20/2008
Recorder: Amanda Kainer



Photo Range:

ID: 920
Space: B443
Room:
Type: Bathroom Fixture
Sub-type: Tub
Item Name: Tub, other
Deck: B Deck
Class: 1st Class (Cabin Class)
Original Location:
Location in Rm:
Relocation Notes:
Quantity: 1
Contributing **Non-Contributing:**
Valuable Asset:

Artist/Designer:
Origin Date:
Measurements:
Materials:
Condition: Fair
Description:

Notes:

Reference Sources:

Observation Date: 11/20/2008
Recorder: Amanda Kainer



Photo Range:

Queen Mary Inventory Record

ID: 3742
Space: B443
Room:
Type: Heating and Ventilation
Sub-type: Fan
Item Name: Same as above
Deck: B Deck
Class: 1st Class (Cabin Class)

Original Location:

Location in Rm:

Relocation Notes:

Quantity: 1

Contributing **Non-Contributing:**

Valuable Asset:

Artist/Designer:
Origin Date: 1934-1936
Measurements: Base: 10 in. D; Head: 14 in. D
Materials: Metal
Condition: Fair

Description:
Wall-mounted open grill circular fan with controls for fast, medium, and slow.

Notes:
Inoperable.

Reference Sources:

The Queen Mary (The Shipbuilder), p. 145-6

Observation Date: 11/20/2008

Recorder: Amanda Kainer



Photo Range:
P1040645

ID: 793
Space: B444
Room:
Type: Room photo
Sub-type:
Item Name:
Deck: B Deck
Class: 1st Class (Cabin Class)

Original Location:

Location in Rm:

Relocation Notes:

Quantity:

Contributing **Non-Contributing:**

Valuable Asset:

Artist/Designer:
Origin Date:
Measurements:
Materials:
Condition:
Description:

Notes:

Reference Sources:

Observation Date: 11/20/2008

Recorder: Amanda Kainer



Photo Range:
P1040537-P1040539

Queen Mary Inventory Record

ID: 3835
Space: B444
Room:
Type: Furniture, Built-in
Sub-type: Cabinet
Item Name: Cabinet, ensemble with shelves
Deck: B Deck
Class: 1st Class (Cabin Class)
Original Location:
Location in Rm:
Relocation Notes:
Quantity: 1
Contributing **Non-Contributing:**
Valuable Asset:

Artist/Designer:
Origin Date: 1934-1936
Measurements:
Materials:
Condition: Good
Description:

Notes:

Reference Sources:

Observation Date: 11/20/2008
Recorder: Amanda Kainer



Photo Range:
P1040549-P1040550

ID: 4171
Space: B444
Room:
Type: Hardware
Sub-type: Door Knob Set
Item Name: Door Knob, modified
Deck: B Deck
Class: 1st Class (Cabin Class)
Original Location:
Location in Rm:
Relocation Notes:
Quantity: 3
Contributing **Non-Contributing:**
Valuable Asset:

Artist/Designer:
Origin Date:
Measurements:
Materials: Roanoid, wood
Condition: Poor
Description: Oval door knob with replacement escutcheon.
Notes:

Reference Sources:

The Queen Mary (The Shipbuilder), p. 146, 158
Observation Date: 11/20/2008
Recorder: Amanda Kainer



Photo Range:
P1040557-P1040558

Queen Mary Inventory Record

ID: 3897
Space: B444
Room:
Type: Heating and Ventilation
Sub-type: Heater
Item Name: Heater, panel
Deck: B Deck
Class: 1st Class (Cabin Class)
Original Location:
Location in Rm:
Relocation Notes:
Quantity: 1
Contributing **Non-Contributing:**
Valuable Asset:

Artist/Designer:
Origin Date: 1934-1936
Measurements:
Materials:
Condition: Good
Description:

Notes:
Reference Sources:

Observation Date: 11/20/2008
Recorder: Amanda Kainer



Photo Range:
P1040552

ID: 3879
Space: B444
Room:
Type: Hardware
Sub-type: Hook
Item Name: Hook, double
Deck: B Deck
Class: 1st Class (Cabin Class)
Original Location:
Location in Rm:
Relocation Notes:
Quantity: 4
Contributing **Non-Contributing:**
Valuable Asset:

Artist/Designer:
Origin Date:
Measurements:
Materials: Roanoid
Condition: Good
Description:

Notes:
Reference Sources:

Observation Date: 11/20/2008
Recorder: Amanda Kainer



Photo Range:

Queen Mary Inventory Record

ID: 4608
Space: B444
Room:
Type: Furniture, Built-in
Sub-type: Mirror
Item Name: Mirror, etched above heater
Deck: B Deck
Class: 1st Class (Cabin Class)
Original Location:
Location in Rm:
Relocation Notes:
Quantity: 1
Contributing **Non-Contributing:**
Valuable Asset:

Artist/Designer:
Origin Date:
Measurements:
Materials: glass
Condition: Good
Description:

Notes:

Reference Sources:

Observation Date: 11/20/2008
Recorder: Amanda Kainer



Photo Range:
P1040552

ID: 671
Space: B444
Room:
Type: Bathroom Fixture
Sub-type: Toilet
Item Name: Same as above
Deck: B Deck
Class: 1st Class (Cabin Class)
Original Location:
Location in Rm:
Relocation Notes:
Quantity: 1
Contributing **Non-Contributing:**
Valuable Asset:

Artist/Designer:
Origin Date:
Measurements:
Materials:
Condition: Fair
Description: Non-original bowls, seats, and lids. Plumbing is often updated and push handles reproduced.
Notes:

Reference Sources:

Observation Date: 11/20/2008
Recorder: Amanda Kainer



Photo Range:

Queen Mary Inventory Record

ID: 4487
Space: B444
Room:
Type: Hardware
Sub-type: Luggage Hardware

Item Name: Same as above
Deck: B Deck
Class: 1st Class (Cabin Class)
Original Location:
Location in Rm:
Relocation Notes:
Quantity: 8
Contributing **Non-Contributing:**
Valuable Asset:

Artist/Designer:
Origin Date: 1934-1936
Measurements:
Materials: brass
Condition: Good
Description:
Notes:
Reference Sources:
Observation Date: 11/20/2008
Recorder: Amanda Kainer

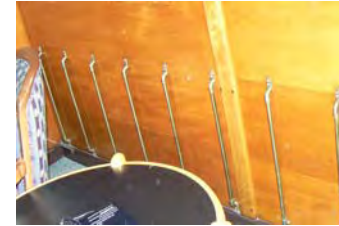

Photo Range:

ID: 670
Space: B444
Room:
Type: Furniture, Built-in
Sub-type: Closet
Item Name: Single, flat panel
Deck: B Deck
Class: 1st Class (Cabin Class)
Original Location:
Location in Rm:
Relocation Notes:
Quantity: 2
Contributing **Non-Contributing:**
Valuable Asset:

Artist/Designer:
Origin Date: 1934-1936
Measurements:
Materials:
Condition: Good
Description:
Notes:
Reference Sources:
Observation Date: 11/20/2008
Recorder: Amanda Kainer



Photo Range:

Queen Mary Inventory Record

ID: 20
Space: B444
Room:
Type: Furniture, Built-in
Sub-type: Table
Item Name: Table, dressing with mirror and side cabinets, standard
Deck: B Deck
Class: 1st Class (Cabin Class)
Original Location:
Location in Rm:
Relocation Notes:
Quantity: 1
Contributing **Non-Contributing:**
Valuable Asset:

Artist/Designer:
Origin Date:
Measurements:
Materials:
Condition: Good
Description:

Notes:

Reference Sources:

Observation Date: 11/20/2008
Recorder: Amanda Kainer



Photo Range:
P1040543-P1040545

ID: 3919
Space: B444
Room:
Type: Furniture, Built-in
Sub-type: Table
Item Name: Table, writing fold-out
Deck: B Deck
Class: 1st Class (Cabin Class)
Original Location:
Location in Rm:
Relocation Notes:
Quantity: 1
Contributing **Non-Contributing:**
Valuable Asset:

Artist/Designer:
Origin Date:
Measurements:
Materials:
Condition: Fair
Description:

Notes:

Reference Sources:

Observation Date: 11/20/2008
Recorder: Amanda Kainer



Photo Range:

Queen Mary Inventory Record

ID: 4097
Space: B444
Room:
Type: Bathroom Fixture
Sub-type: Tub
Item Name: Tub, other
Deck: B Deck
Class: 1st Class (Cabin Class)
Original Location:
Location in Rm:
Relocation Notes:
Quantity: 1
Contributing **Non-Contributing:**
Valuable Asset:

Artist/Designer:
Origin Date:
Measurements:
Materials:
Condition: Fair
Description:

Notes:

Reference Sources:

Observation Date: 11/20/2008
Recorder: Amanda Kainer



Photo Range:

ID: 279
Space: B444
Room:
Type: Heating and Ventilation
Sub-type: Fan
Item Name: Same as above
Deck: B Deck
Class: 1st Class (Cabin Class)
Original Location:
Location in Rm:
Relocation Notes:
Quantity: 1
Contributing **Non-Contributing:**
Valuable Asset:

Artist/Designer:
Origin Date: 1934-1936
Measurements: Base: 10 in. D; Head: 14 in. D
Materials: Metal
Condition: Fair
Description: Wall-mounted open grill circular fan with controls for fast, medium, and slow.

Notes:

Inoperable.

Reference Sources:

The Queen Mary (The Shipbuilder), p. 145-6

Observation Date: 11/20/2008
Recorder: Amanda Kainer



Photo Range:

Queen Mary Inventory Record

ID: 454
Space: B445
Room:
Type: Room photo
Sub-type:
Item Name:
Deck: B Deck
Class: 1st Class (Cabin Class)
Original Location:
Location in Rm:
Relocation Notes:
Quantity:
Contributing Non-Contributing:
Valuable Asset:

Artist/Designer:
Origin Date:
Measurements:
Materials:
Condition:
Description:

Notes:

Reference Sources:

Observation Date: 11/24/2008
Recorder: Marlise Fratinardo



Photo Range:

ID: 4545
Space: B445
Room:
Type: Room photo
Sub-type:
Item Name:
Deck: B Deck
Class: 1st Class (Cabin Class)
Original Location:
Location in Rm:
Relocation Notes:
Quantity:
Contributing Non-Contributing:
Valuable Asset:

Artist/Designer:
Origin Date:
Measurements:
Materials:
Condition:
Description:

Notes:

Reference Sources:

Observation Date: 11/24/2008
Recorder: Marlise Fratinardo

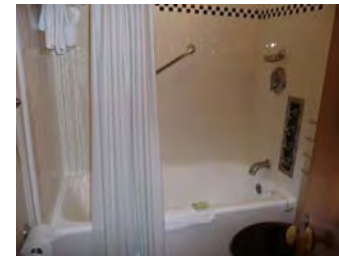

Photo Range:

Queen Mary Inventory Record

ID: 3801
Space: B445
Room:
Type: Bathroom Fixture
Sub-type: Wash Basin
Item Name: Basin, replacement fittings
Deck: B Deck
Class: 1st Class (Cabin Class)

Artist/Designer:
Origin Date:
Measurements:
Materials: White glazed vitreous china
Condition: Fair
Description:



Shape matches original basin. In some cases, Shanks maker's mark is extant. Often original brackets and plumbing. Spigot and handles replaced.

Notes:

Original Location:

Location in Rm:

Relocation Notes:

Quantity: 1

Contributing **Non-Contributing:**

Valuable Asset:

Reference Sources:

The Queen Mary (The Shipbuilder), p. 190

Observation Date: 11/24/2008

Recorder: Marlise Fratinardo

Photo Range:

ID: 4271
Space: B445
Room:
Type: Furniture, Built-in
Sub-type: Cabinet
Item Name: Cabinet, ensemble with shelves
Deck: B Deck
Class: 1st Class (Cabin Class)

Artist/Designer:
Origin Date: 1934-1936
Measurements:
Materials:
Condition: Fair
Description:



Notes:

Original Location:

Location in Rm:

Relocation Notes:

Quantity: 1

Contributing **Non-Contributing:**

Valuable Asset:

Reference Sources:

Observation Date: 11/24/2008

Recorder: Marlise Fratinardo

Photo Range:

Queen Mary Inventory Record

ID: 990
Space: B445
Room:
Type: Furniture, Built-in
Sub-type: Cabinet
Item Name: Cabinet, ensemble with shelves
Deck: B Deck
Class: 1st Class (Cabin Class)
Original Location:
Location in Rm:
Relocation Notes:
Quantity: 1
Contributing **Non-Contributing:**
Valuable Asset:

Artist/Designer:
Origin Date: 1934-1936
Measurements:
Materials:
Condition: Fair
Description:

Notes:

Reference Sources:

Observation Date: 11/24/2008
Recorder: Marlise Fratinaro



Photo Range:

ID: 1079
Space: B445
Room:
Type: Furniture, Freestanding
Sub-type: Seating, non-original
Item Name: Chair, armchair
Deck: B Deck
Class: 1st Class (Cabin Class)
Original Location:
Location in Rm:
Relocation Notes:
Quantity: 2
Contributing **Non-Contributing:**
Valuable Asset:

Artist/Designer:
Origin Date:
Measurements:
Materials:
Condition: Fair
Description:

Notes:

Reference Sources:

Observation Date: 11/24/2008
Recorder: Marlise Fratinaro



Photo Range:

Queen Mary Inventory Record

ID: 1182
Space: B445
Room:
Type: Heating and Ventilation
Sub-type: Heater
Item Name: Heater, panel
Deck: B Deck
Class: 1st Class (Cabin Class)
Original Location:
Location in Rm:
Relocation Notes:
Quantity: 1
Contributing **Non-Contributing:**
Valuable Asset:

Artist/Designer:
Origin Date: 1934-1936
Measurements:
Materials:
Condition: Fair
Description:

Notes:

Reference Sources:

Observation Date: 11/24/2008
Recorder: Marlise Fratinardo



Photo Range:

ID: 4540
Space: B445
Room:
Type: Hardware
Sub-type: Hook
Item Name: Hook, double
Deck: B Deck
Class: 1st Class (Cabin Class)
Original Location:
Location in Rm:
Relocation Notes:
Quantity: 4
Contributing **Non-Contributing:**
Valuable Asset:

Artist/Designer:
Origin Date:
Measurements:
Materials: Roanoid
Condition: Fair
Description:

Notes:

Reference Sources:

Observation Date: 11/24/2008
Recorder: Marlise Fratinardo



Photo Range:

Queen Mary Inventory Record

ID: 3756
Space: B445
Room:
Type: Hardware
Sub-type: Hook

Item Name: Hook, single
Deck: B Deck
Class: 1st Class (Cabin Class)
Original Location:
Location in Rm:
Relocation Notes:
Quantity: 12
Contributing **Non-Contributing:**
Valuable Asset:

Artist/Designer:
Origin Date:
Measurements:
Materials: Roanoid

Condition: Fair
Description:

Notes:

Reference Sources:

Observation Date: 11/24/2008
Recorder: Marlise Fratinaro



Photo Range:

ID: 165
Space: B445
Room:
Type: Bathroom Fixture
Sub-type: Toilet
Item Name: Same as above
Deck: B Deck
Class: 1st Class (Cabin Class)

Original Location:
Location in Rm:
Relocation Notes:
Quantity: 1
Contributing **Non-Contributing:**
Valuable Asset:

Artist/Designer:
Origin Date:
Measurements:
Materials:
Condition: Fair
Description: Non-original bowls, seats, and lids. Plumbing is often updated and push handles reproduced.
Notes:

Reference Sources:

Observation Date: 11/24/2008
Recorder: Marlise Fratinaro



Photo Range:

Queen Mary Inventory Record

ID: 773
Space: B445
Room:
Type: Hardware
Sub-type: Luggage Hardware

Item Name: Same as above
Deck: B Deck
Class: 1st Class (Cabin Class)
Original Location:
Location in Rm:
Relocation Notes:
Quantity: 7
Contributing **Non-Contributing:**
Valuable Asset:

Artist/Designer:
Origin Date: 1934-1936
Measurements:
Materials: brass
Condition: Fair
Description:
Notes:
Reference Sources:
Observation Date: 11/24/2008
Recorder: Marlise Fratinaro

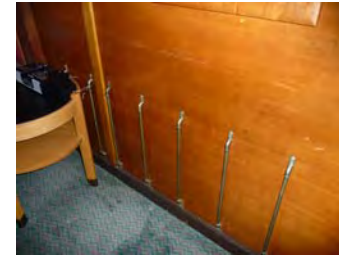

Photo Range:

ID: 326
Space: B445
Room:
Type: Furniture, Built-in
Sub-type: Closet
Item Name: Single, flat panel
Deck: B Deck
Class: 1st Class (Cabin Class)
Original Location:
Location in Rm:
Relocation Notes:
Quantity: 2
Contributing **Non-Contributing:**
Valuable Asset:

Artist/Designer:
Origin Date: 1934-1936
Measurements:
Materials:
Condition: Fair
Description:
Notes:
Reference Sources:
Observation Date: 11/24/2008
Recorder: Marlise Fratinaro

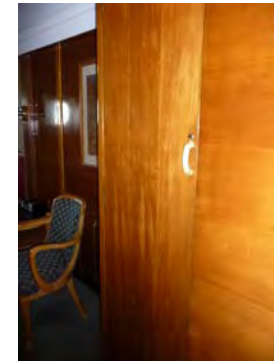

Photo Range:

Queen Mary Inventory Record

ID: 3015
Space: B445
Room:
Type: Furniture, Built-in
Sub-type: Table
Item Name: Table, dressing with mirror and side cabinets, standard
Deck: B Deck
Class: 1st Class (Cabin Class)
Original Location:
Location in Rm:
Relocation Notes:
Quantity: 1
Contributing **Non-Contributing:**
Valuable Asset:

Artist/Designer:
Origin Date:
Measurements:
Materials:
Condition: Fair
Description:

Notes:

Reference Sources:

Observation Date: 11/24/2008
Recorder: Marlise Fratinaro



Photo Range:

ID: 3202
Space: B445
Room:
Type: Bathroom Fixture
Sub-type: Tub
Item Name: Tub, other
Deck: B Deck
Class: 1st Class (Cabin Class)
Original Location:
Location in Rm:
Relocation Notes:
Quantity: 1
Contributing **Non-Contributing:**
Valuable Asset:

Artist/Designer:
Origin Date:
Measurements:
Materials:
Condition: Fair
Description:

Notes:

Reference Sources:

Observation Date: 11/24/2008
Recorder: Marlise Fratinaro

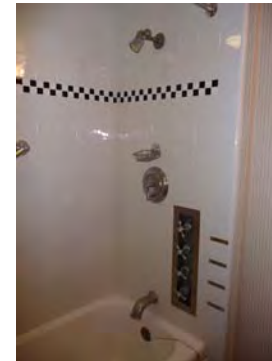

Photo Range:

Queen Mary Inventory Record

ID: 4296
Space: B445
Room:
Type: Furniture, Built-in
Sub-type: Mirror
Item Name: Mirror, etched above heater
Deck: B Deck
Class: 1st Class (Cabin Class)
Original Location:
Location in Rm:
Relocation Notes:
Quantity: 1
Contributing **Non-Contributing:**
Valuable Asset:

Artist/Designer:
Origin Date:
Measurements:
Materials: glass
Condition: Fair
Description:

Notes:
Etched.
Reference Sources:

Observation Date: 11/24/2008
Recorder: Marlise Fratinardo



Photo Range:

ID: 4338
Space: B445
Room:
Type: Furniture, Built-in
Sub-type: Table
Item Name: Table, writing fold-out
Deck: B Deck
Class: 1st Class (Cabin Class)
Original Location:
Location in Rm:
Relocation Notes:
Quantity: 1
Contributing **Non-Contributing:**
Valuable Asset:

Artist/Designer:
Origin Date:
Measurements:
Materials:
Condition: Fair
Description:

Notes:
Ink well chipped. Paper holder.
Reference Sources:

Observation Date: 11/24/2008
Recorder: Marlise Fratinardo



Photo Range:

Queen Mary Inventory Record

ID: 3519
Space: B445
Room:
Type: Heating and Ventilation
Sub-type: Fan
Item Name: Same as above
Deck: B Deck
Class: 1st Class (Cabin Class)

Original Location:

Location in Rm:

Relocation Notes:

Quantity: 1

Contributing **Non-Contributing:**

Valuable Asset:

Artist/Designer:

Origin Date: 1934-1936

Measurements: Base: 10 in. D; Head: 14 in. D

Materials: Metal

Condition: Fair

Description:

Wall-mounted open grill circular fan with controls for fast, medium, and slow.

Notes:

Inoperable.

Reference Sources:

The Queen Mary (The Shipbuilder), p. 145-6

Observation Date: 11/24/2008

Recorder: Marlise Fratinaro



Photo Range:

ID: 364
Space: B445
Room:
Type: Hardware
Sub-type: Door Knob Set
Item Name: Door Knob, modified
Deck: B Deck
Class: 1st Class (Cabin Class)

Original Location:

Location in Rm:

Relocation Notes:

Quantity: 3

Contributing **Non-Contributing:**

Valuable Asset:

Artist/Designer:

Origin Date:

Measurements:

Materials: Roanoid

Condition: Poor

Description:

Oval door knob.

Notes:

Missing remainder of set.

Reference Sources:

The Queen Mary (The Shipbuilder), p. 146, 158

Observation Date: 11/24/2008

Recorder: Marlise Fratinaro



Photo Range:

P1020279

Queen Mary Inventory Record

ID: 4542
Space: B446
Room:
Type: Room photo
Sub-type:
Item Name:
Deck: B Deck
Class: 1st Class (Cabin Class)
Original Location:
Location in Rm:
Relocation Notes:
Quantity:
Contributing **Non-Contributing:**
Valuable Asset:

Artist/Designer:
Origin Date:
Measurements:
Materials:
Condition:
Description:

Notes:

Reference Sources:

Observation Date: 11/20/2008
Recorder: Amanda Kainer



Photo Range:
P1040563-P1040566

ID: 500
Space: B446
Room:
Type: Hardware
Sub-type: Door Knob Set
Item Name: Door Knob, modified
Deck: B Deck
Class: 1st Class (Cabin Class)
Original Location:
Location in Rm:
Relocation Notes:
Quantity: 3
Contributing **Non-Contributing:**
Valuable Asset:

Artist/Designer:
Origin Date:
Measurements:
Materials: Roanoid, wood
Condition: Poor
Description: Oval door knob with replacement escutcheon.
Notes:

Reference Sources:

The Queen Mary (The Shipbuilder), p. 146, 158
Observation Date: 11/20/2008
Recorder: Amanda Kainer



Photo Range:
P1040578-P1040579

Queen Mary Inventory Record

ID: 4367
Space: B446
Room:
Type: Heating and Ventilation
Sub-type: Heater
Item Name: Heater, panel
Deck: B Deck
Class: 1st Class (Cabin Class)
Original Location:
Location in Rm:
Relocation Notes:
Quantity: 1
Contributing **Non-Contributing:**
Valuable Asset:

Artist/Designer:
Origin Date: 1934-1936
Measurements:
Materials:
Condition: Good
Description:

Notes:
Reference Sources:

Observation Date: 11/20/2008
Recorder: Amanda Kainer



Photo Range:

ID: 3240
Space: B446
Room:
Type: Bathroom Fixture
Sub-type: Toilet
Item Name: Same as above
Deck: B Deck
Class: 1st Class (Cabin Class)
Original Location:
Location in Rm:
Relocation Notes:
Quantity: 1
Contributing **Non-Contributing:**
Valuable Asset:

Artist/Designer:
Origin Date:
Measurements:
Materials:
Condition: Fair
Description:
Non-original bowls, seats, and lids. Plumbing is often updated and push handles reproduced.
Notes:

Reference Sources:

Observation Date: 11/20/2008
Recorder: Amanda Kainer

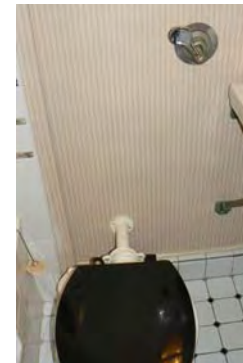

Photo Range:

Queen Mary Inventory Record

ID: 735
Space: B446
Room:
Type: Furniture, Built-in
Sub-type: Closet
Item Name: Single, flat panel
Deck: B Deck
Class: 1st Class (Cabin Class)
Original Location:
Location in Rm:
Relocation Notes:
Quantity: 1
Contributing **Non-Contributing:**
Valuable Asset:

Artist/Designer:
Origin Date: 1934-1936
Measurements:
Materials:
Condition: Good
Description:
Notes:
Reference Sources:
Observation Date: 11/20/2008
Recorder: Amanda Kainer

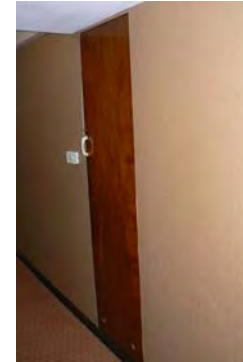

Photo Range:

ID: 3322
Space: B446
Room:
Type: Furniture, Built-in
Sub-type: Table
Item Name: Table, dressing with mirror and side cabinets, standard
Deck: B Deck
Class: 1st Class (Cabin Class)
Original Location:
Location in Rm:
Relocation Notes:
Quantity: 1
Contributing **Non-Contributing:**
Valuable Asset:

Artist/Designer:
Origin Date:
Measurements:
Materials:
Condition: Good
Description:
Notes:
Reference Sources:
Observation Date: 11/20/2008
Recorder: Amanda Kainer



Photo Range:
P1040570-P1040572

Queen Mary Inventory Record

ID: 3161
Space: B446
Room:
Type: Furniture, Built-in
Sub-type: Table
Item Name: Table, square bedside
Deck: B Deck
Class: 1st Class (Cabin Class)
Original Location:
Location in Rm:
Relocation Notes:
Quantity: 1
Contributing **Non-Contributing:**
Valuable Asset:

Artist/Designer:
Origin Date:
Measurements:
Materials:
Condition: Good
Description:

Notes:

Reference Sources:

Observation Date: 11/20/2008
Recorder: Amanda Kainer



Photo Range:

ID: 56
Space: B446
Room:
Type: Furniture, Built-in
Sub-type: Table
Item Name: Table, writing fold-out
Deck: B Deck
Class: 1st Class (Cabin Class)
Original Location:
Location in Rm:
Relocation Notes:
Quantity: 1
Contributing **Non-Contributing:**
Valuable Asset:

Artist/Designer:
Origin Date:
Measurements:
Materials:
Condition: Fair
Description:

Notes:

Reference Sources:

Observation Date: 11/20/2008
Recorder: Amanda Kainer



Photo Range:

Queen Mary Inventory Record

ID: 2999
Space: B446
Room:
Type: Bathroom Fixture
Sub-type: Tub
Item Name: Tub, other
Deck: B Deck
Class: 1st Class (Cabin Class)
Original Location:
Location in Rm:
Relocation Notes:
Quantity: 1
Contributing **Non-Contributing:**
Valuable Asset:

Artist/Designer:
Origin Date:
Measurements:
Materials:
Condition: Fair
Description:
Notes:
Reference Sources:
Observation Date: 11/20/2008
Recorder: Amanda Kainer

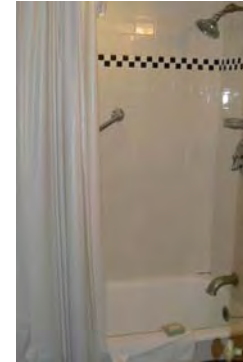

Photo Range:

Queen Mary Inventory Record

ID: 1244
Space: B447
Room:
Type: Room photo
Sub-type:
Item Name:
Deck: B Deck
Class: 1st Class (Cabin Class)
Original Location:
Location in Rm:
Relocation Notes:
Quantity:
Contributing Non-Contributing:
Valuable Asset:

Artist/Designer:
Origin Date:
Measurements:
Materials:
Condition:
Description:

Notes:

Reference Sources:

Observation Date: 11/20/2008
Recorder: Marlise Fratinardo



Photo Range:

ID: 29
Space: B447
Room:
Type: Room photo
Sub-type:
Item Name:
Deck: B Deck
Class: 1st Class (Cabin Class)
Original Location:
Location in Rm:
Relocation Notes:
Quantity:
Contributing Non-Contributing:
Valuable Asset:

Artist/Designer:
Origin Date:
Measurements:
Materials:
Condition:
Description:

Notes:

Reference Sources:

Observation Date: 11/20/2008
Recorder: Marlise Fratinardo

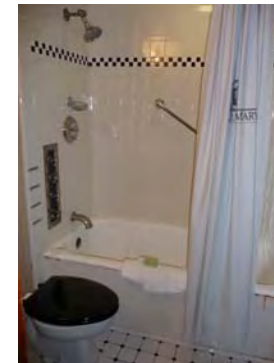

Photo Range:

Queen Mary Inventory Record

ID: 1286
Space: B447
Room:
Type: Bathroom Fixture
Sub-type: Wash Basin
Item Name: Basin, replacement fittings
Deck: B Deck
Class: 1st Class (Cabin Class)

Artist/Designer:
Origin Date:
Measurements:
Materials: White glazed vitreous china
Condition: Fair
Description:



Shape matches original basin. In some cases, Shanks maker's mark is extant. Often original brackets and plumbing. Spigot and handles replaced.

Notes:

Original Location:

Location in Rm:

Relocation Notes:

Quantity: 1

Contributing **Non-Contributing:**

Valuable Asset:

Reference Sources:

The Queen Mary (The Shipbuilder), p. 190

Observation Date: 11/20/2008

Recorder: Marlise Fratinardo

Photo Range:

ID: 1110
Space: B447
Room:
Type: Furniture, Freestanding
Sub-type: Seating, original
Item Name: Chair, upholstered
Deck: B Deck
Class: 1st Class (Cabin Class)

Artist/Designer:
Origin Date:
Measurements:
Materials:
Condition: Fair
Description:



Notes:

Reference Sources:

Observation Date: 11/20/2008

Recorder: Marlise Fratinardo

Photo Range:

Original Location:

Location in Rm:

Relocation Notes:

Quantity: 2

Contributing **Non-Contributing:**

Valuable Asset:

Queen Mary Inventory Record

ID: 164
Space: B447
Room:
Type: Hardware
Sub-type: Door Knob Set

Item Name: Door Knob, original
Deck: B Deck
Class: 1st Class (Cabin Class)
Original Location:
Location in Rm:
Relocation Notes:
Quantity: 1
Contributing **Non-Contributing:**
Valuable Asset:

Artist/Designer:
Origin Date:
Measurements:
Materials: Roanoid

Condition: Fair
Description: Oval door knob with escutcheon.
Notes:



Reference Sources:
The Queen Mary (The Shipbuilder), p. 146, 158
Observation Date: 11/20/2008
Recorder: Marlise Fratinaro

Photo Range:

ID: 3990
Space: B447
Room:
Type: Heating and Ventilation
Sub-type: Heater
Item Name: Heater, panel
Deck: B Deck
Class: 1st Class (Cabin Class)
Original Location:
Location in Rm:
Relocation Notes:
Quantity: 1
Contributing **Non-Contributing:**
Valuable Asset:

Artist/Designer:
Origin Date: 1934-1936
Measurements:
Materials:
Condition: Fair
Description:

Notes:



Reference Sources:

Observation Date: 11/20/2008
Recorder: Marlise Fratinaro

Photo Range:

Queen Mary Inventory Record

ID: 3566
Space: B447
Room:
Type: Hardware
Sub-type: Hook

Item Name: Hook, single
Deck: B Deck
Class: 1st Class (Cabin Class)
Original Location:
Location in Rm:
Relocation Notes:
Quantity: 4
Contributing **Non-Contributing:**
Valuable Asset:

Artist/Designer:
Origin Date:
Measurements:
Materials: Roanoid

Condition: Fair
Description:

Notes:

Reference Sources:

Observation Date: 11/20/2008
Recorder: Marlise Fratinaro



Photo Range:

ID: 202
Space: B447
Room:
Type: Bathroom Fixture
Sub-type: Toilet
Item Name: Same as above
Deck: B Deck
Class: 1st Class (Cabin Class)

Original Location:
Location in Rm:
Relocation Notes:
Quantity: 1
Contributing **Non-Contributing:**
Valuable Asset:

Artist/Designer:
Origin Date:
Measurements:
Materials:
Condition: Fair
Description: Non-original bowls, seats, and lids. Plumbing is often updated and push handles reproduced.
Notes:

Reference Sources:

Observation Date: 11/20/2008
Recorder: Marlise Fratinaro



Photo Range:

Queen Mary Inventory Record

ID: 3604
Space: B447
Room:
Type: Furniture, Built-in
Sub-type: Closet
Item Name: Single, flat panel
Deck: B Deck
Class: 1st Class (Cabin Class)
Original Location:
Location in Rm:
Relocation Notes:
Quantity: 1
Contributing **Non-Contributing:**
Valuable Asset:

Artist/Designer:
Origin Date: 1934-1936
Measurements:
Materials:
Condition: Fair
Description:

Notes:

Reference Sources:

Observation Date: 11/20/2008
Recorder: Marlise Fratinardo



Photo Range:

ID: 4595
Space: B447
Room:
Type: Furniture, Built-in
Sub-type: Table
Item Name: Table, dressing with mirror and side cabinets, standard
Deck: B Deck
Class: 1st Class (Cabin Class)
Original Location:
Location in Rm:
Relocation Notes:
Quantity: 1
Contributing **Non-Contributing:**
Valuable Asset:

Artist/Designer:
Origin Date:
Measurements:
Materials:
Condition: Poor
Description:

Notes:

Reference Sources:

Observation Date: 11/20/2008
Recorder: Marlise Fratinardo

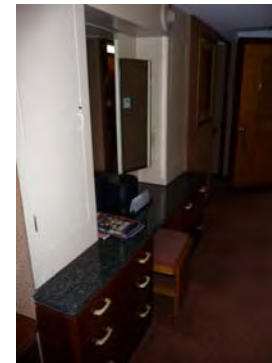

Photo Range:

Queen Mary Inventory Record

ID: 3375
Space: B447
Room:
Type: Furniture, Built-in
Sub-type: Table
Item Name: Table, writing fold-out
Deck: B Deck
Class: 1st Class (Cabin Class)
Original Location:
Location in Rm:
Relocation Notes:
Quantity: 1
Contributing **Non-Contributing:**
Valuable Asset:

Artist/Designer:
Origin Date:
Measurements:
Materials:
Condition: Poor
Description:

Notes:

Reference Sources:

Observation Date: 11/20/2008
Recorder: Marlise Fratinardo



Photo Range:

ID: 4241
Space: B447
Room:
Type: Bathroom Fixture
Sub-type: Tub
Item Name: Tub, other
Deck: B Deck
Class: 1st Class (Cabin Class)
Original Location:
Location in Rm:
Relocation Notes:
Quantity: 1
Contributing **Non-Contributing:**
Valuable Asset:

Artist/Designer:
Origin Date:
Measurements:
Materials:
Condition: Fair
Description:

Notes:

Reference Sources:

Observation Date: 11/20/2008
Recorder: Marlise Fratinardo



Photo Range:

Queen Mary Inventory Record

ID: 1364
Space: B447
Room:
Type: Furniture, Freestanding
Sub-type: Dresser
Item Name: Dresser, specialty
Deck: B Deck
Class: 1st Class (Cabin Class)
Original Location:
Location in Rm:
Relocation Notes:
Quantity: 1
Contributing **Non-Contributing:**
Valuable Asset:

Artist/Designer:
Origin Date:
Measurements:
Materials:
Condition: Fair
Description:

Notes: Granite (non-original).
Reference Sources:

Observation Date: 11/20/2008
Recorder: Marlise Fratinaro



Photo Range:

ID: 745
Space: B447
Room:
Type: Hardware
Sub-type: Door Knob Set
Item Name: Door Knob, modified
Deck: B Deck
Class: 1st Class (Cabin Class)
Original Location:
Location in Rm:
Relocation Notes:
Quantity: 2
Contributing **Non-Contributing:**
Valuable Asset:

Artist/Designer:
Origin Date:
Measurements:
Materials: Roanoid
Condition: Poor

Description: Oval door knob.
Notes: Missing remainder of set.
Reference Sources: The Queen Mary (The Shipbuilder), p. 146, 158
Observation Date: 11/20/2008
Recorder: Marlise Fratinaro

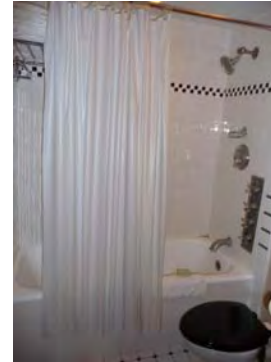

Photo Range:

Queen Mary Inventory Record

ID: 4136
Space: B448
Room:
Type: Room photo
Sub-type:
Item Name:
Deck: B Deck
Class: 1st Class (Cabin Class)
Original Location:
Location in Rm:
Relocation Notes:
Quantity:
Contributing Non-Contributing:
Valuable Asset:

Artist/Designer:
Origin Date:
Measurements:
Materials:
Condition:
Description:
Notes:
Reference Sources:



Observation Date: 11/20/2008
Recorder: Marlise Fratinardo

Photo Range:

ID: 3718
Space: B448
Room:
Type: Room photo
Sub-type:
Item Name:
Deck: B Deck
Class: 1st Class (Cabin Class)
Original Location:
Location in Rm:
Relocation Notes:
Quantity:
Contributing Non-Contributing:
Valuable Asset:

Artist/Designer:
Origin Date:
Measurements:
Materials:
Condition:
Description:
Notes:
Reference Sources:



Observation Date: 11/20/2008
Recorder: Marlise Fratinardo

Photo Range:

Queen Mary Inventory Record

ID: 3217
Space: B448
Room:
Type: Bathroom Fixture
Sub-type: Wash Basin
Item Name: Basin, replacement fittings
Deck: B Deck
Class: 1st Class (Cabin Class)

Artist/Designer:
Origin Date:
Measurements:
Materials: White glazed vitreous china
Condition: Fair
Description:



Shape matches original basin. In some cases, Shanks maker's mark is extant. Often original brackets and plumbing. Spigot and handles replaced.

Notes:

Original Location:

Location in Rm:

Relocation Notes:

Quantity: 1

Contributing **Non-Contributing:**

Valuable Asset:

Reference Sources:

The Queen Mary (The Shipbuilder), p. 190

Observation Date: 11/20/2008

Recorder: Marlise Fratinardo

Photo Range:

ID: 287
Space: B448
Room:
Type: Furniture, Freestanding
Sub-type: Seating, non-original
Item Name: Chair, armchair
Deck: B Deck
Class: 1st Class (Cabin Class)

Artist/Designer:
Origin Date:
Measurements:
Materials:
Condition: Fair
Description:



Notes:

Reference Sources:

Observation Date: 11/20/2008

Recorder: Marlise Fratinardo

Photo Range:

Original Location:

Location in Rm:

Relocation Notes:

Quantity: 2

Contributing **Non-Contributing:**

Valuable Asset:

Queen Mary Inventory Record

ID: 55
Space: B448
Room:
Type: Hardware
Sub-type: Door Knob Set

Item Name: Door Knob, original
Deck: B Deck
Class: 1st Class (Cabin Class)
Original Location:
Location in Rm:
Relocation Notes:
Quantity: 2
Contributing **Non-Contributing:**
Valuable Asset:

Artist/Designer:
Origin Date:
Measurements:
Materials: Roanoid

Condition: Fair
Description: Oval door knob with throw bolt.
Notes:

Reference Sources:
The Queen Mary (The Shipbuilder), p. 146, 158
Observation Date: 11/20/2008
Recorder: Marlise Fratinaro



Photo Range:

ID: 3514
Space: B448
Room:
Type: Hardware
Sub-type: Door Knob Set

Item Name: Door Knob, original
Deck: B Deck
Class: 1st Class (Cabin Class)
Original Location:
Location in Rm:
Relocation Notes:
Quantity: 1
Contributing **Non-Contributing:**
Valuable Asset:

Artist/Designer:
Origin Date:
Measurements:
Materials: Roanoid

Condition: Fair
Description: Oval door knob with escutcheon.
Notes:

Reference Sources:
The Queen Mary (The Shipbuilder), p. 146, 158
Observation Date: 11/20/2008
Recorder: Marlise Fratinaro



Photo Range:

Queen Mary Inventory Record

ID: 271
Space: B448
Room:
Type: Furniture, Built-in
Sub-type: Dresser
Item Name: Dresser, standard
Deck: B Deck
Class: 1st Class (Cabin Class)
Original Location:
Location in Rm:
Relocation Notes:
Quantity: 2
Contributing **Non-Contributing:**
Valuable Asset:

Artist/Designer:
Origin Date:
Measurements:
Materials:
Condition: Fair
Description:

Notes:

Reference Sources:

Observation Date: 11/20/2008
Recorder: Marlise Fratinardo



Photo Range:

ID: 239
Space: B448
Room:
Type: Heating and Ventilation
Sub-type: Heater
Item Name: Heater, panel
Deck: B Deck
Class: 1st Class (Cabin Class)
Original Location:
Location in Rm:
Relocation Notes:
Quantity: 1
Contributing **Non-Contributing:**
Valuable Asset:

Artist/Designer:
Origin Date: 1934-1936
Measurements:
Materials:
Condition: Fair
Description:

Notes:

Reference Sources:

Observation Date: 11/20/2008
Recorder: Marlise Fratinardo



Photo Range:

Queen Mary Inventory Record

ID: 99
Space: B448
Room:
Type: Hardware
Sub-type: Hook

Item Name: Hook, double
Deck: B Deck
Class: 1st Class (Cabin Class)
Original Location:
Location in Rm:
Relocation Notes:
Quantity: 2
Contributing **Non-Contributing:**
Valuable Asset:

Artist/Designer:
Origin Date:
Measurements:
Materials: Roanoid

Condition: Fair
Description:

Notes:

Reference Sources:

Observation Date: 11/20/2008
Recorder: Marlise Fratinardo



Photo Range:

ID: 676
Space: B448
Room:
Type: Hardware
Sub-type: Hook

Item Name: Hook, single
Deck: B Deck
Class: 1st Class (Cabin Class)
Original Location:
Location in Rm:
Relocation Notes:
Quantity: 4
Contributing **Non-Contributing:**
Valuable Asset:

Artist/Designer:
Origin Date:
Measurements:
Materials: Roanoid

Condition: Fair
Description:

Notes:

Reference Sources:

Observation Date: 11/20/2008
Recorder: Marlise Fratinardo



Photo Range:

Queen Mary Inventory Record

ID: 858
Space: B448
Room:
Type: Bathroom Fixture
Sub-type: Toilet
Item Name: Same as above
Deck: B Deck
Class: 1st Class (Cabin Class)

Original Location:

Location in Rm:

Relocation Notes:

Quantity: 1

Contributing **Non-Contributing:**

Valuable Asset:

Artist/Designer:

Origin Date:

Measurements:

Materials:

Condition: Fair

Description:

Non-original bowls, seats, and lids. Plumbing is often updated and push handles reproduced.

Notes:

Reference Sources:

Observation Date: 11/20/2008

Recorder: Marlise Fratinaro



Photo Range:

ID: 3353
Space: B448
Room:
Type: Hardware
Sub-type: Luggage Hardware
Item Name: Same as above
Deck: B Deck
Class: 1st Class (Cabin Class)

Original Location:

Location in Rm:

Relocation Notes:

Quantity: 8

Contributing **Non-Contributing:**

Valuable Asset:

Artist/Designer:

Origin Date: 1934-1936

Measurements:

Materials: brass

Condition: Fair

Description:

Notes:

Reference Sources:

Observation Date: 11/20/2008

Recorder: Marlise Fratinaro

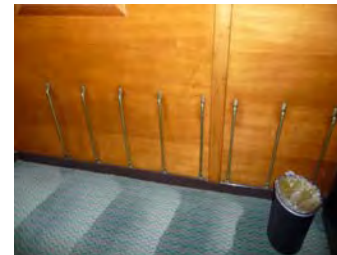

Photo Range:

Queen Mary Inventory Record

ID: 731
Space: B448
Room:
Type: Furniture, Built-in
Sub-type: Closet
Item Name: Single, flat panel
Deck: B Deck
Class: 1st Class (Cabin Class)
Original Location:
Location in Rm:
Relocation Notes:
Quantity: 1
Contributing **Non-Contributing:**
Valuable Asset:

Artist/Designer:
Origin Date: 1934-1936
Measurements:
Materials:
Condition: Fair
Description:

Notes:

Reference Sources:

Observation Date: 11/20/2008
Recorder: Marlise Fratinardo



Photo Range:

ID: 1422
Space: B448
Room:
Type: Furniture, Built-in
Sub-type: Table
Item Name: Table, stepped bedside
Deck: B Deck
Class: 1st Class (Cabin Class)
Original Location:
Location in Rm:
Relocation Notes:
Quantity: 2
Contributing **Non-Contributing:**
Valuable Asset:

Artist/Designer:
Origin Date:
Measurements:
Materials:
Condition: Fair
Description:

Notes:

Reference Sources:

Observation Date: 11/20/2008
Recorder: Marlise Fratinardo



Photo Range:

Queen Mary Inventory Record

ID: 414
Space: B448
Room:
Type: Bathroom Fixture
Sub-type: Tub
Item Name: Tub, other
Deck: B Deck
Class: 1st Class (Cabin Class)
Original Location:
Location in Rm:
Relocation Notes:
Quantity: 1
Contributing **Non-Contributing:**
Valuable Asset:

Artist/Designer:
Origin Date:
Measurements:
Materials:
Condition: Fair
Description:

Notes:

Reference Sources:

Observation Date: 11/20/2008
Recorder: Marlise Fratinardo



Photo Range:

ID: 3862
Space: B448
Room:
Type: Furniture, Built-in
Sub-type: Mirror
Item Name: Mirror, etched above heater
Deck: B Deck
Class: 1st Class (Cabin Class)
Original Location:
Location in Rm:
Relocation Notes:
Quantity: 1
Contributing **Non-Contributing:**
Valuable Asset:

Artist/Designer:
Origin Date:
Measurements:
Materials: glass
Condition: Fair
Description:

Notes:
Etched.

Reference Sources:

Observation Date: 11/20/2008
Recorder: Marlise Fratinardo



Photo Range:

Queen Mary Inventory Record

ID: 4189
Space: B448
Room:
Type: Furniture, Built-in
Sub-type: Dresser
Item Name: Dresser, standard
Deck: B Deck
Class: 1st Class (Cabin Class)

Original Location:

Location in Rm:

Relocation Notes:

Quantity: 1

Contributing **Non-Contributing:**

Valuable Asset:

Artist/Designer:

Origin Date:

Measurements:

Materials:

Condition: Fair

Description:

Four-drawer dresser with either attached shelves or mirror. Generally appears in a set of two.

Notes:

Granite (non-original).

Reference Sources:

Observation Date: 11/20/2008

Recorder: Marlise Fratinardo



Photo Range:

ID: 4404
Space: B448
Room:
Type: Heating and Ventilation
Sub-type: Fan
Item Name: Same as above
Deck: B Deck
Class: 1st Class (Cabin Class)

Original Location:

Location in Rm:

Relocation Notes:

Quantity: 1

Contributing **Non-Contributing:**

Valuable Asset:

Artist/Designer:

Origin Date: 1934-1936

Measurements: Base: 10 in. D; Head: 14 in. D

Materials: Metal

Condition: Fair

Description:

Wall-mounted open grill circular fan with controls for fast, medium, and slow.

Notes:

Inoperable.

Reference Sources:

The Queen Mary (The Shipbuilder), p. 145-6

Observation Date: 11/20/2008

Recorder: Marlise Fratinardo



Photo Range:

Queen Mary Inventory Record

ID: 244
Space: B448
Room:
Type: Furniture, Built-in
Sub-type: Shelves
Item Name: Shelf, modular
Deck: B Deck
Class: 1st Class (Cabin Class)
Original Location:
Location in Rm:
Relocation Notes:
Quantity: 2
Contributing **Non-Contributing:**
Valuable Asset:

Artist/Designer:
Origin Date:
Measurements:
Materials:
Condition: Fair
Description:

Notes:
Unpainted.
Reference Sources:

Observation Date: 11/20/2008
Recorder: Marlise Fratinardo



Photo Range:

ID: 3595
Space: B448
Room:
Type: Furniture, Built-in
Sub-type: Shelves
Item Name: Shelf, specialty
Deck: B Deck
Class: 1st Class (Cabin Class)
Original Location:
Location in Rm:
Relocation Notes:
Quantity: 1
Contributing **Non-Contributing:**
Valuable Asset:

Artist/Designer:
Origin Date:
Measurements:
Materials:
Condition: Fair
Description:

Notes:
Unpainted.
Reference Sources:

Observation Date: 11/20/2008
Recorder: Marlise Fratinardo



Photo Range:

Queen Mary Inventory Record

ID: 3617
Space: B449
Room:
Type: Room photo
Sub-type:
Item Name:
Deck: B Deck
Class: 1st Class (Cabin Class)
Original Location:
Location in Rm:
Relocation Notes:
Quantity:
Contributing Non-Contributing:
Valuable Asset:

Artist/Designer:
Origin Date:
Measurements:
Materials:
Condition:
Description:

Notes:

Reference Sources:

Observation Date: 11/20/2008
Recorder: Marlise Fratinardo



Photo Range:

ID: 240
Space: B449
Room:
Type: Room photo
Sub-type:
Item Name:
Deck: B Deck
Class: 1st Class (Cabin Class)
Original Location:
Location in Rm:
Relocation Notes:
Quantity:
Contributing Non-Contributing:
Valuable Asset:

Artist/Designer:
Origin Date:
Measurements:
Materials:
Condition:
Description:

Notes:

Reference Sources:

Observation Date: 11/20/2008
Recorder: Marlise Fratinardo



Photo Range:

Queen Mary Inventory Record

ID: 1084
Space: B449
Room:
Type: Bathroom Fixture
Sub-type: Wash Basin
Item Name: Basin, other
Deck: B Deck
Class: 1st Class (Cabin Class)
Original Location:
Location in Rm:
Relocation Notes:
Quantity: 1
Contributing **Non-Contributing:**
Valuable Asset:

Artist/Designer:
Origin Date:
Measurements:
Materials:
Condition: Fair
Description:

Notes:

Reference Sources:

Observation Date: 11/20/2008
Recorder: Marlise Fratinardo



Photo Range:

ID: 143
Space: B449
Room:
Type: Furniture, Freestanding
Sub-type: Seating, non-original
Item Name: Chair, armchair
Deck: B Deck
Class: 1st Class (Cabin Class)
Original Location:
Location in Rm:
Relocation Notes:
Quantity: 2
Contributing **Non-Contributing:**
Valuable Asset:

Artist/Designer:
Origin Date:
Measurements:
Materials:
Condition: Fair
Description:

Notes:

Reference Sources:

Observation Date: 11/20/2008
Recorder: Marlise Fratinardo



Photo Range:

Queen Mary Inventory Record

ID: 4225
Space: B449
Room:
Type: Furniture, Built-in
Sub-type: Closet
Item Name: Double, flat panel
Deck: B Deck
Class: 1st Class (Cabin Class)
Original Location:
Location in Rm:
Relocation Notes:
Quantity: 2
Contributing **Non-Contributing:**
Valuable Asset:

Artist/Designer:
Origin Date: 1934-1936
Measurements:
Materials:
Condition: Fair
Description:
Notes:
Reference Sources:
Observation Date: 11/20/2008
Recorder: Marlise Fratinardo



Photo Range:

ID: 3568
Space: B449
Room:
Type: Furniture, Built-in
Sub-type: Dresser
Item Name: Dresser, standard
Deck: B Deck
Class: 1st Class (Cabin Class)
Original Location:
Location in Rm:
Relocation Notes:
Quantity: 2
Contributing **Non-Contributing:**
Valuable Asset:

Artist/Designer:
Origin Date: 1934-1936
Measurements:
Materials:
Condition: Fair
Description:
Notes:
Reference Sources:
Observation Date: 11/20/2008
Recorder: Marlise Fratinardo



Photo Range:

Queen Mary Inventory Record

ID: 3997
Space: B449
Room:
Type: Heating and Ventilation
Sub-type: Heater
Item Name: Heater, panel
Deck: B Deck
Class: 1st Class (Cabin Class)
Original Location:
Location in Rm:
Relocation Notes:
Quantity: 1
Contributing **Non-Contributing:**
Valuable Asset:

Artist/Designer:
Origin Date: 1934-1936
Measurements:
Materials:
Condition: Fair
Description:

Notes:

Reference Sources:

Observation Date: 11/20/2008
Recorder: Marlise Fratinardo



Photo Range:

ID: 3350
Space: B449
Room:
Type: Hardware
Sub-type: Hook
Item Name: Hook, double
Deck: B Deck
Class: 1st Class (Cabin Class)
Original Location:
Location in Rm:
Relocation Notes:
Quantity: 4
Contributing **Non-Contributing:**
Valuable Asset:

Artist/Designer:
Origin Date:
Measurements:
Materials: Roanoid
Condition: Fair
Description:

Notes:

Reference Sources:

Observation Date: 11/20/2008
Recorder: Marlise Fratinardo



Photo Range:

Queen Mary Inventory Record

ID: 674
Space: B449
Room:
Type: Hardware
Sub-type: Hook

Item Name: Hook, single
Deck: B Deck
Class: 1st Class (Cabin Class)
Original Location:
Location in Rm:
Relocation Notes:
Quantity: 10
Contributing **Non-Contributing:**
Valuable Asset:

Artist/Designer:
Origin Date:
Measurements:
Materials: Roanoid

Condition: Fair
Description:

Notes:

Reference Sources:

Observation Date: 11/20/2008
Recorder: Marlise Fratinaro



Photo Range:

ID: 499
Space: B449
Room:
Type: Bathroom Fixture
Sub-type: Toilet
Item Name: Same as above
Deck: B Deck
Class: 1st Class (Cabin Class)

Original Location:
Location in Rm:
Relocation Notes:
Quantity: 1
Contributing **Non-Contributing:**
Valuable Asset:

Artist/Designer:
Origin Date:
Measurements:
Materials:
Condition: Fair
Description: Non-original bowls, seats, and lids. Plumbing is often updated and push handles reproduced.
Notes:

Reference Sources:

Observation Date: 11/20/2008
Recorder: Marlise Fratinaro

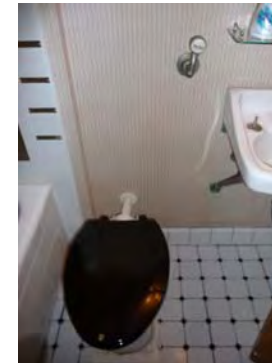

Photo Range:

Queen Mary Inventory Record

ID: 3501
Space: B449
Room:
Type: Hardware
Sub-type: Luggage Hardware

Item Name: Same as above
Deck: B Deck
Class: 1st Class (Cabin Class)
Original Location:
Location in Rm:
Relocation Notes:
Quantity: 7
Contributing **Non-Contributing:**
Valuable Asset:

Artist/Designer:
Origin Date: 1934-1936
Measurements:
Materials: brass
Condition: Fair
Description:
Notes:
Reference Sources:
Observation Date: 11/20/2008
Recorder: Marlise Fratinaro



Photo Range:

ID: 987
Space: B449
Room:
Type: Furniture, Built-in
Sub-type: Table
Item Name: Table, stepped bedside
Deck: B Deck
Class: 1st Class (Cabin Class)
Original Location:
Location in Rm:
Relocation Notes:
Quantity: 2
Contributing **Non-Contributing:**
Valuable Asset:

Artist/Designer:
Origin Date:
Measurements:
Materials:
Condition: Fair
Description:
Notes:
Reference Sources:
Observation Date: 11/20/2008
Recorder: Marlise Fratinaro



Photo Range:

Queen Mary Inventory Record

ID: 3005
Space: B449
Room:
Type: Bathroom Fixture
Sub-type: Tub
Item Name: Tub, other
Deck: B Deck
Class: 1st Class (Cabin Class)
Original Location:
Location in Rm:
Relocation Notes:
Quantity: 1
Contributing **Non-Contributing:**
Valuable Asset:

Artist/Designer:
Origin Date:
Measurements:
Materials:
Condition: Fair
Description:

Notes:

Reference Sources:

Observation Date: 11/20/2008
Recorder: Marlise Fratinardo



Photo Range:

ID: 4061
Space: B449
Room:
Type: Furniture, Built-in
Sub-type: Dresser
Item Name: Dresser, standard
Deck: B Deck
Class: 1st Class (Cabin Class)
Original Location:
Location in Rm:
Relocation Notes:
Quantity: 1
Contributing **Non-Contributing:**
Valuable Asset:

Artist/Designer:
Origin Date:
Measurements:
Materials:
Condition: Fair
Description: Four-drawer dresser with either attached shelves or mirror. Generally appears in a set of two.
Notes: Granite (non-original).
Reference Sources:

Observation Date: 11/20/2008
Recorder: Marlise Fratinardo



Photo Range:

Queen Mary Inventory Record

ID: 5
Space: B449
Room:
Type: Heating and Ventilation
Sub-type: Fan
Item Name: Same as above
Deck: B Deck
Class: 1st Class (Cabin Class)

Original Location:

Location in Rm:

Relocation Notes:

Quantity: 1

Contributing **Non-Contributing:**

Valuable Asset:

Artist/Designer:
Origin Date: 1934-1936
Measurements: Base: 10 in. D; Head: 14 in. D
Materials: Metal
Condition: Fair

Description:
Wall-mounted open grill circular fan with controls for fast, medium, and slow.

Notes:
Inoperable.

Reference Sources:

The Queen Mary (The Shipbuilder), p. 145-6

Observation Date: 11/20/2008

Recorder: Marlise Fratinaro



Photo Range:

ID: 535
Space: B449
Room:
Type: Hardware
Sub-type: Door Knob Set
Item Name: Door Knob, modified
Deck: B Deck
Class: 1st Class (Cabin Class)

Original Location:

Location in Rm:

Relocation Notes:

Quantity: 2

Contributing **Non-Contributing:**

Valuable Asset:

Artist/Designer:
Origin Date:
Measurements:
Materials: Roanoid
Condition: Poor

Description:
Oval door knob.

Notes:
Missing remainder of set.

Reference Sources:

The Queen Mary (The Shipbuilder), p. 146, 158

Observation Date: 11/20/2008

Recorder: Marlise Fratinaro

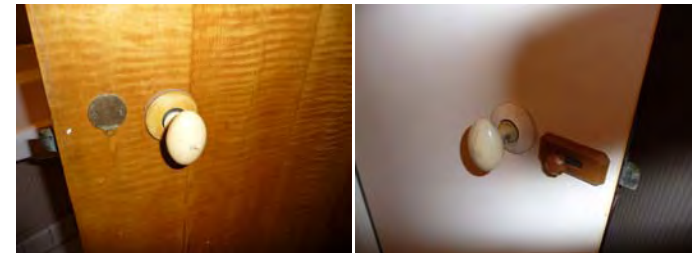

Photo Range:
P1020107

Queen Mary Inventory Record

ID: 3605
Space: B449
Room:
Type: Furniture, Built-in
Sub-type: Shelves
Item Name: Shelf, modular
Deck: B Deck
Class: 1st Class (Cabin Class)
Original Location:
Location in Rm:
Relocation Notes:
Quantity: 2
Contributing **Non-Contributing:**
Valuable Asset:

Artist/Designer:
Origin Date:
Measurements:
Materials:
Condition: Fair
Description:

Notes:
Unpainted.
Reference Sources:

Observation Date: 11/20/2008
Recorder: Marlise Fratinardo



Photo Range:

ID: 3328
Space: B449
Room:
Type: Furniture, Built-in
Sub-type: Shelves
Item Name: Shelf, specialty
Deck: B Deck
Class: 1st Class (Cabin Class)
Original Location:
Location in Rm:
Relocation Notes:
Quantity: 1
Contributing **Non-Contributing:**
Valuable Asset:

Artist/Designer:
Origin Date:
Measurements:
Materials:
Condition: Fair
Description:

Notes:
Unpainted.
Reference Sources:

Observation Date: 11/20/2008
Recorder: Marlise Fratinardo



Photo Range:

Queen Mary Inventory Record

ID: 3136
Space: B450
Room:
Type: Room photo
Sub-type:
Item Name:
Deck: B Deck
Class: 1st Class (Cabin Class)
Original Location:
Location in Rm:
Relocation Notes:
Quantity:
Contributing Non-Contributing:
Valuable Asset:

Artist/Designer:
Origin Date:
Measurements:
Materials:
Condition:
Description:

Notes:

Reference Sources:

Observation Date: 11/20/2008
Recorder: Marlise Fratinardo

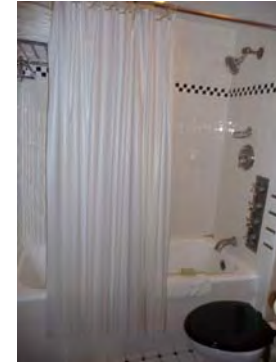

Photo Range:

ID: 4392
Space: B450
Room:
Type: Room photo
Sub-type:
Item Name:
Deck: B Deck
Class: 1st Class (Cabin Class)
Original Location:
Location in Rm:
Relocation Notes:
Quantity:
Contributing Non-Contributing:
Valuable Asset:

Artist/Designer:
Origin Date:
Measurements:
Materials:
Condition:
Description:

Notes:

Reference Sources:

Observation Date: 11/20/2008
Recorder: Marlise Fratinardo



Photo Range:

Queen Mary Inventory Record

ID: 4253
Space: B450
Room:
Type: Bathroom Fixture
Sub-type: Wash Basin
Item Name: Basin, replacement fittings
Deck: B Deck
Class: 1st Class (Cabin Class)

Artist/Designer:
Origin Date:
Measurements:
Materials: White glazed vitreous china
Condition: Fair
Description:



Shape matches original basin. In some cases, Shanks maker's mark is extant. Often original brackets and plumbing. Spigot and handles replaced.

Notes:

Original Location:

Location in Rm:

Relocation Notes:

Quantity: 1

Contributing **Non-Contributing:**

Valuable Asset:

Reference Sources:

The Queen Mary (The Shipbuilder), p. 190

Observation Date: 11/20/2008

Recorder: Marlise Fratinardo

Photo Range:

ID: 3272
Space: B450
Room:
Type: Furniture, Freestanding
Sub-type: Seating, non-original
Item Name: Chair, armchair
Deck: B Deck
Class: 1st Class (Cabin Class)

Artist/Designer:
Origin Date:
Measurements:
Materials:
Condition: Fair
Description:



Notes:

Original Location:

Location in Rm:

Relocation Notes:

Quantity: 2

Contributing **Non-Contributing:**

Valuable Asset:

Reference Sources:

Observation Date: 11/20/2008

Recorder: Marlise Fratinardo

Photo Range:

Queen Mary Inventory Record

ID: 3147
Space: B450
Room:
Type: Hardware
Sub-type: Door Knob Set

Item Name: Door Knob, modified
Deck: B Deck
Class: 1st Class (Cabin Class)
Original Location:
Location in Rm:
Relocation Notes:
Quantity: 2
Contributing **Non-Contributing:**
Valuable Asset:

Artist/Designer:
Origin Date:
Measurements:
Materials: Roanoid, plastic

Condition: Fair
Description: Oval door knob with replacement throw bolt.
Notes:

Reference Sources:
The Queen Mary (The Shipbuilder), p. 146, 158
Observation Date: 11/20/2008
Recorder: Marlise Fratinaro



Photo Range:

ID: 1045
Space: B450
Room:
Type: Hardware
Sub-type: Door Knob Set

Item Name: Door Knob, original
Deck: B Deck
Class: 1st Class (Cabin Class)
Original Location:
Location in Rm:
Relocation Notes:
Quantity: 1
Contributing **Non-Contributing:**
Valuable Asset:

Artist/Designer:
Origin Date:
Measurements:
Materials: Roanoid

Condition: Fair
Description: Oval door knob with escutcheon.
Notes:

Reference Sources:
The Queen Mary (The Shipbuilder), p. 146, 158
Observation Date: 11/20/2008
Recorder: Marlise Fratinaro



Photo Range:

Queen Mary Inventory Record

ID: 1234
Space: B450
Room:
Type: Furniture, Built-in
Sub-type: Dresser
Item Name: Dresser, standard
Deck: B Deck
Class: 1st Class (Cabin Class)
Original Location:
Location in Rm:
Relocation Notes:
Quantity: 2
Contributing **Non-Contributing:**
Valuable Asset:

Artist/Designer:
Origin Date:
Measurements:
Materials:
Condition: Fair
Description:

Notes:

Reference Sources:

Observation Date: 11/20/2008
Recorder: Marlise Fratinardo



Photo Range:

ID: 4232
Space: B450
Room:
Type: Heating and Ventilation
Sub-type: Heater
Item Name: Heater, panel
Deck: B Deck
Class: 1st Class (Cabin Class)
Original Location:
Location in Rm:
Relocation Notes:
Quantity: 1
Contributing **Non-Contributing:**
Valuable Asset:

Artist/Designer:
Origin Date: 1934-1936
Measurements:
Materials:
Condition: Fair
Description:

Notes:

Reference Sources:

Observation Date: 11/20/2008
Recorder: Marlise Fratinardo



Photo Range:

Queen Mary Inventory Record

ID: 460
Space: B450
Room:
Type: Hardware
Sub-type: Hook

Item Name: Hook, double
Deck: B Deck
Class: 1st Class (Cabin Class)
Original Location:
Location in Rm:
Relocation Notes:
Quantity: 2
Contributing **Non-Contributing:**
Valuable Asset:

Artist/Designer:
Origin Date:
Measurements:
Materials: Roanoid

Condition: Fair
Description:

Notes:

Reference Sources:

Observation Date: 11/20/2008
Recorder: Marlise Fratinaro



Photo Range:

ID: 561
Space: B450
Room:
Type: Bathroom Fixture
Sub-type: Toilet
Item Name: Same as above
Deck: B Deck
Class: 1st Class (Cabin Class)

Original Location:
Location in Rm:
Relocation Notes:
Quantity: 1
Contributing **Non-Contributing:**
Valuable Asset:

Artist/Designer:
Origin Date:
Measurements:
Materials:
Condition: Fair
Description: Non-original bowls, seats, and lids. Plumbing is often updated and push handles reproduced.
Notes:

Reference Sources:

Observation Date: 11/20/2008
Recorder: Marlise Fratinaro



Photo Range:

Queen Mary Inventory Record

ID: 432
Space: B450
Room:
Type: Hardware
Sub-type: Luggage Hardware

Item Name: Same as above
Deck: B Deck
Class: 1st Class (Cabin Class)
Original Location:
Location in Rm:
Relocation Notes:
Quantity: 8
Contributing **Non-Contributing:**
Valuable Asset:

Artist/Designer:
Origin Date: 1934-1936
Measurements:
Materials: brass
Condition: Fair
Description:
Notes:
Reference Sources:
Observation Date: 11/20/2008
Recorder: Marlise Fratinaro

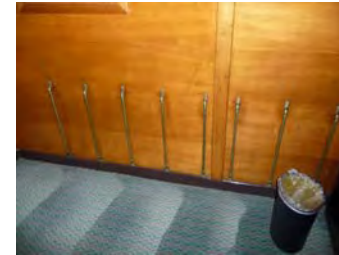

Photo Range:

ID: 4060
Space: B450
Room:
Type: Furniture, Built-in
Sub-type: Closet
Item Name: Single, flat panel
Deck: B Deck
Class: 1st Class (Cabin Class)
Original Location:
Location in Rm:
Relocation Notes:
Quantity: 1
Contributing **Non-Contributing:**
Valuable Asset:

Artist/Designer:
Origin Date: 1934-1936
Measurements:
Materials:
Condition: Fair
Description:
Notes:
Reference Sources:
Observation Date: 11/20/2008
Recorder: Marlise Fratinaro



Photo Range:

Queen Mary Inventory Record

ID: 706
Space: B450
Room:
Type: Furniture, Built-in
Sub-type: Table
Item Name: Table, stepped bedside
Deck: B Deck
Class: 1st Class (Cabin Class)
Original Location:
Location in Rm:
Relocation Notes:
Quantity: 2
Contributing **Non-Contributing:**
Valuable Asset:

Artist/Designer:
Origin Date:
Measurements:
Materials:
Condition: Fair
Description:

Notes:

Reference Sources:

Observation Date: 11/20/2008
Recorder: Marlise Fratinardo



Photo Range:

ID: 317
Space: B450
Room:
Type: Bathroom Fixture
Sub-type: Tub
Item Name: Tub, other
Deck: B Deck
Class: 1st Class (Cabin Class)
Original Location:
Location in Rm:
Relocation Notes:
Quantity: 1
Contributing **Non-Contributing:**
Valuable Asset:

Artist/Designer:
Origin Date:
Measurements:
Materials:
Condition: Fair
Description:

Notes:

Reference Sources:

Observation Date: 11/20/2008
Recorder: Marlise Fratinardo



Photo Range:

Queen Mary Inventory Record

ID: 534
Space: B450
Room:
Type: Furniture, Built-in
Sub-type: Mirror
Item Name: Mirror, etched above heater
Deck: B Deck
Class: 1st Class (Cabin Class)
Original Location:
Location in Rm:
Relocation Notes:
Quantity: 1
Contributing **Non-Contributing:**
Valuable Asset:

Artist/Designer:
Origin Date:
Measurements:
Materials: glass
Condition: Fair
Description:

Notes:
Etched.
Reference Sources:

Observation Date: 11/20/2008
Recorder: Marlise Fratinardo



Photo Range:

ID: 189
Space: B450
Room:
Type: Furniture, Built-in
Sub-type: Dresser
Item Name: Dresser, standard
Deck: B Deck
Class: 1st Class (Cabin Class)
Original Location:
Location in Rm:
Relocation Notes:
Quantity: 2
Contributing **Non-Contributing:**
Valuable Asset:

Artist/Designer:
Origin Date:
Measurements:
Materials:
Condition: Fair
Description:
Four-drawer dresser with either attached shelves or mirror. Generally appears in a set of two.
Notes:
Granite (non-original).
Reference Sources:

Observation Date: 11/20/2008
Recorder: Marlise Fratinardo



Photo Range:

Queen Mary Inventory Record

ID: 3773
Space: B450
Room:
Type: Heating and Ventilation
Sub-type: Fan
Item Name: Same as above
Deck: B Deck
Class: 1st Class (Cabin Class)

Original Location:

Location in Rm:

Relocation Notes:

Quantity: 1

Contributing **Non-Contributing:**

Valuable Asset:

Artist/Designer:
Origin Date: 1934-1936
Measurements: Base: 10 in. D; Head: 14 in. D
Materials: Metal
Condition: Fair

Description:
Wall-mounted open grill circular fan with controls for fast, medium, and slow.

Notes:
Inoperable.

Reference Sources:

The Queen Mary (The Shipbuilder), p. 145-6

Observation Date: 11/20/2008

Recorder: Marlise Fratinaro



Photo Range:

ID: 3212
Space: B450
Room:
Type: Furniture, Built-in
Sub-type: Shelves
Item Name: Shelf, modular
Deck: B Deck
Class: 1st Class (Cabin Class)

Original Location:

Location in Rm:

Relocation Notes:

Quantity: 2

Contributing **Non-Contributing:**

Valuable Asset:

Artist/Designer:
Origin Date:
Measurements:
Materials:
Condition: Fair

Description:

Notes:
Unpainted.

Reference Sources:

Observation Date: 11/20/2008

Recorder: Marlise Fratinaro



Photo Range:

Queen Mary Inventory Record

ID: 4693
Space: B451
Room:
Type: Room photo
Sub-type:
Item Name:
Deck: B Deck
Class: 1st Class (Cabin Class)
Original Location:
Location in Rm:
Relocation Notes:
Quantity:
Contributing Non-Contributing:
Valuable Asset:

Artist/Designer:
Origin Date:
Measurements:
Materials:
Condition:
Description:

Notes:

Reference Sources:

Observation Date: 12/23/2008
Recorder: Amanda Kainer



Photo Range:

ID: 4691
Space: B451
Room:
Type: Bathroom Fixture
Sub-type: Wash Basin
Item Name: Basin, replacement fittings
Deck: B Deck
Class: 1st Class (Cabin Class)
Original Location:
Location in Rm:
Relocation Notes:
Quantity: 1
Contributing Non-Contributing:
Valuable Asset:

Artist/Designer:
Origin Date:
Measurements:
Materials:
Condition: Good
Description:

Notes:

Reference Sources:

Observation Date: 12/23/2008
Recorder: Amanda Kainer



Photo Range:

Queen Mary Inventory Record

ID: 4688
Space: B451
Room:
Type: Furniture, Freestanding
Sub-type: Seating, non-original
Item Name: Chair, bedroom
Deck: B Deck
Class: 1st Class (Cabin Class)
Original Location:
Location in Rm:
Relocation Notes:
Quantity: 2
Contributing **Non-Contributing:**
Valuable Asset:

Artist/Designer:
Origin Date:
Measurements:
Materials:
Condition: Good
Description:

Notes:

Reference Sources:

Observation Date: 12/23/2008
Recorder: Amanda Kainer



Photo Range:

ID: 4682
Space: B451
Room:
Type: Furniture, Built-in
Sub-type: Closet
Item Name: Closet, single flat panel door
Deck: B Deck
Class: 1st Class (Cabin Class)
Original Location:
Location in Rm:
Relocation Notes:
Quantity: 2
Contributing **Non-Contributing:**
Valuable Asset:

Artist/Designer:
Origin Date:
Measurements:
Materials:
Condition: Good
Description:

Notes:

Reference Sources:

Observation Date: 12/23/2008
Recorder: Amanda Kainer



Photo Range:

Queen Mary Inventory Record

ID: 4689
Space: B451
Room:
Type: Hardware
Sub-type: Door Knob Set

Item Name: Door Knob, original
Deck: B Deck
Class: 1st Class (Cabin Class)
Original Location:
Location in Rm:
Relocation Notes:
Quantity: 1
Contributing **Non-Contributing:**
Valuable Asset:

Artist/Designer:
Origin Date:
Measurements:
Materials:

Condition: Fair
Description:

Notes:

Reference Sources:

Observation Date: 12/23/2008
Recorder: Amanda Kainer



Photo Range:

ID: 4684
Space: B451
Room:
Type: Furniture, Built-in
Sub-type: Dresser
Item Name: Dresser, specialty
Deck: B Deck
Class: 1st Class (Cabin Class)
Original Location:
Location in Rm:
Relocation Notes:
Quantity: 2
Contributing **Non-Contributing:**
Valuable Asset:

Artist/Designer:
Origin Date:
Measurements:
Materials:

Condition: Good
Description:

Notes:

Reference Sources:

Observation Date: 12/23/2008
Recorder: Amanda Kainer



Photo Range:

Queen Mary Inventory Record

ID: 4680
Space: B451
Room:
Type: Furniture, Built-in
Sub-type: Headboard
Item Name: Headboard, ensemble with symmetrical shelves and bedside tables

Deck: B Deck
Class: 1st Class (Cabin Class)

Original Location:

Location in Rm:

Relocation Notes:

Quantity: 1

Contributing **Non-Contributing:**

Valuable Asset:

Artist/Designer:
Origin Date:
Measurements:
Materials:
Condition: Good
Description:

Notes:

Reference Sources:

Observation Date: 12/23/2008

Recorder: Amanda Kainer



Photo Range:

ID: 4687
Space: B451
Room:
Type: Heating and Ventilation
Sub-type: Heater
Item Name: Heater, panel
Deck: B Deck
Class: 1st Class (Cabin Class)

Original Location:

Location in Rm:

Relocation Notes:

Quantity: 1

Contributing **Non-Contributing:**

Valuable Asset:

Artist/Designer:
Origin Date:
Measurements:
Materials:
Condition: Good
Description:

Notes:

Reference Sources:

Observation Date: 12/23/2008

Recorder: Amanda Kainer



Photo Range:

Queen Mary Inventory Record

ID: 4681
Space: B451
Room:
Type: Hardware
Sub-type: Hook

Item Name: Hook, double
Deck: B Deck
Class: 1st Class (Cabin Class)
Original Location:
Location in Rm:
Relocation Notes:
Quantity: 2
Contributing **Non-Contributing:**
Valuable Asset:

Artist/Designer:
Origin Date:
Measurements:
Materials:

Condition: Good
Description:

Notes:

Reference Sources:

Observation Date: 12/23/2008
Recorder: Amanda Kainer



Photo Range:

ID: 4686
Space: B451
Room:
Type: Furniture, Built-in
Sub-type: Mirror
Item Name: Mirror, etched above heater
Deck: B Deck
Class: 1st Class (Cabin Class)
Original Location:
Location in Rm:
Relocation Notes:
Quantity: 1
Contributing **Non-Contributing:**
Valuable Asset:

Artist/Designer:
Origin Date:
Measurements:
Materials:

Condition: Good
Description:

Notes:

Reference Sources:

Observation Date: 12/23/2008
Recorder: Amanda Kainer



Photo Range:

Queen Mary Inventory Record

ID: 4692
Space: B451
Room:
Type: Bathroom Fixture
Sub-type: Toilet
Item Name: Same as above
Deck: B Deck
Class: 1st Class (Cabin Class)
Original Location:
Location in Rm:
Relocation Notes:
Quantity: 1
Contributing **Non-Contributing:**
Valuable Asset:

Artist/Designer:
Origin Date:
Measurements:
Materials:
Condition: Fair
Description:

Notes:

Reference Sources:

Observation Date: 12/23/2008
Recorder: Amanda Kainer



Photo Range:

ID: 4683
Space: B451
Room:
Type: Hardware
Sub-type: Luggage Hardware
Item Name: Same as above
Deck: B Deck
Class: 1st Class (Cabin Class)
Original Location:
Location in Rm:
Relocation Notes:
Quantity: 8
Contributing **Non-Contributing:**
Valuable Asset:

Artist/Designer:
Origin Date:
Measurements:
Materials:
Condition: Good
Description:

Notes:

Reference Sources:

Observation Date: 12/23/2008
Recorder: Amanda Kainer

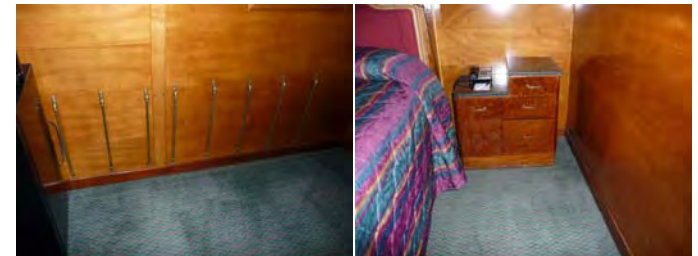

Photo Range:

Queen Mary Inventory Record

ID: 4685
Space: B451
Room:
Type: Heating and Ventilation
Sub-type: Fan
Item Name: Same as above
Deck: B Deck
Class: 1st Class (Cabin Class)
Original Location:
Location in Rm:
Relocation Notes:
Quantity: 1
Contributing **Non-Contributing:**
Valuable Asset:

Artist/Designer:
Origin Date:
Measurements:
Materials:
Condition: Fair
Description:

Notes:

Reference Sources:

Observation Date: 12/23/2008
Recorder: Amanda Kainer



Photo Range:

ID: 4690
Space: B451
Room:
Type: Bathroom Fixture
Sub-type: Tub
Item Name: Tub, replacement or original fittings
Deck: B Deck
Class: 1st Class (Cabin Class)
Original Location:
Location in Rm:
Relocation Notes:
Quantity: 1
Contributing **Non-Contributing:**
Valuable Asset:

Artist/Designer:
Origin Date:
Measurements:
Materials:
Condition: Good
Description:

Notes:

Reference Sources:

Observation Date: 12/23/2008
Recorder: Amanda Kainer



Photo Range:

Queen Mary Inventory Record

ID: 3979
Space: B452
Room:
Type: Room photo
Sub-type:
Item Name:
Deck: B Deck
Class: 1st Class (Cabin Class)
Original Location:
Location in Rm:
Relocation Notes:
Quantity:
Contributing **Non-Contributing:**
Valuable Asset:

Artist/Designer:
Origin Date:
Measurements:
Materials:
Condition:
Description:
Notes:
Reference Sources:

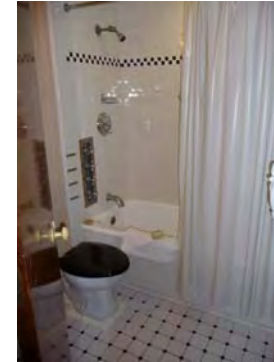

Photo Range:

Observation Date: 11/20/2008
Recorder: Marlise Fratinardo

ID: 118
Space: B452
Room:
Type: Bathroom Fixture
Sub-type: Wash Basin
Item Name: Basin, replacement fittings
Deck: B Deck
Class: 1st Class (Cabin Class)

Artist/Designer:
Origin Date:
Measurements:
Materials: White glazed vitreous china
Condition: Fair
Description: Shape matches original basin. In some cases, Shanks maker's mark is extant. Often original brackets and plumbing. Spigot and handles replaced.
Notes:



Photo Range:

Original Location:
Location in Rm:
Relocation Notes:
Quantity: 1
Contributing **Non-Contributing:**
Valuable Asset:

Reference Sources: The Queen Mary (The Shipbuilder), p. 190
Observation Date: 11/20/2008
Recorder: Marlise Fratinardo

Queen Mary Inventory Record

ID: 4306
Space: B452
Room:
Type: Furniture, Built-in
Sub-type: Cabinet
Item Name: Cabinet, ensemble with shelves
Deck: B Deck
Class: 1st Class (Cabin Class)
Original Location:
Location in Rm:
Relocation Notes:
Quantity: 1
Contributing **Non-Contributing:**
Valuable Asset:

Artist/Designer:
Origin Date: 1934-1936
Measurements:
Materials:
Condition: Fair
Description:

Notes:

Reference Sources:

Observation Date: 11/20/2008
Recorder: Marlise Fratinaro



Photo Range:

ID: 1087
Space: B452
Room:
Type: Furniture, Built-in
Sub-type: Cabinet
Item Name: Cabinet, ensemble with shelves
Deck: B Deck
Class: 1st Class (Cabin Class)
Original Location:
Location in Rm:
Relocation Notes:
Quantity: 1
Contributing **Non-Contributing:**
Valuable Asset:

Artist/Designer:
Origin Date: 1934-1936
Measurements:
Materials:
Condition: Fair
Description:

Notes:

Reference Sources:

Observation Date: 11/20/2008
Recorder: Marlise Fratinaro



Photo Range:

Queen Mary Inventory Record

ID: 3020
Space: B452
Room:
Type: Furniture, Freestanding
Sub-type: Seating, non-original
Item Name: Chair, armchair
Deck: B Deck
Class: 1st Class (Cabin Class)
Original Location:
Location in Rm:
Relocation Notes:
Quantity: 2
Contributing **Non-Contributing:**
Valuable Asset:

Artist/Designer:
Origin Date:
Measurements:
Materials:
Condition: Fair
Description:

Notes:

Reference Sources:

Observation Date: 11/20/2008
Recorder: Marlise Fratinaro



Photo Range:

ID: 3130
Space: B452
Room:
Type: Hardware
Sub-type: Door Knob Set
Item Name: Door Knob, original
Deck: B Deck
Class: 1st Class (Cabin Class)
Original Location:
Location in Rm:
Relocation Notes:
Quantity: 3
Contributing **Non-Contributing:**
Valuable Asset:

Artist/Designer:
Origin Date:
Measurements:
Materials: Roanoid
Condition: Fair
Description: Oval door knob with escutcheon.
Notes:

Reference Sources:

The Queen Mary (The Shipbuilder), p. 146, 158
Observation Date: 11/20/2008
Recorder: Marlise Fratinaro



Photo Range:
P1020018

Queen Mary Inventory Record

ID: 3244
Space: B452
Room:
Type: Heating and Ventilation
Sub-type: Heater
Item Name: Heater, panel
Deck: B Deck
Class: 1st Class (Cabin Class)
Original Location:
Location in Rm:
Relocation Notes:
Quantity: 1
Contributing **Non-Contributing:**
Valuable Asset:

Artist/Designer:
Origin Date: 1934-1936
Measurements:
Materials:
Condition: Fair
Description:

Notes:

Reference Sources:

Observation Date: 11/20/2008
Recorder: Marlise Fratinardo



Photo Range:

ID: 538
Space: B452
Room:
Type: Hardware
Sub-type: Hook
Item Name: Hook, double
Deck: B Deck
Class: 1st Class (Cabin Class)
Original Location:
Location in Rm:
Relocation Notes:
Quantity: 4
Contributing **Non-Contributing:**
Valuable Asset:

Artist/Designer:
Origin Date:
Measurements:
Materials: Roanoid
Condition: Fair
Description:

Notes:

Reference Sources:

Observation Date: 11/20/2008
Recorder: Marlise Fratinardo



Photo Range:

Queen Mary Inventory Record

ID: 4011
Space: B452
Room:
Type: Bathroom Fixture
Sub-type: Toilet
Item Name: Same as above
Deck: B Deck
Class: 1st Class (Cabin Class)

Original Location:

Location in Rm:

Relocation Notes:

Quantity: 1

Contributing **Non-Contributing:**

Valuable Asset:

Artist/Designer:

Origin Date:

Measurements:

Materials:

Condition: Fair

Description:

Non-original bowls, seats, and lids. Plumbing is often updated and push handles reproduced.

Notes:

Reference Sources:

Observation Date: 11/20/2008

Recorder: Marlise Fratinaro



Photo Range:

ID: 811
Space: B452
Room:
Type: Hardware
Sub-type: Luggage Hardware
Item Name: Same as above
Deck: B Deck
Class: 1st Class (Cabin Class)

Original Location:

Location in Rm:

Relocation Notes:

Quantity: 10

Contributing **Non-Contributing:**

Valuable Asset:

Artist/Designer:

Origin Date: 1934-1936

Measurements:

Materials: brass

Condition: Fair

Description:

Notes:

Reference Sources:

Observation Date: 11/20/2008

Recorder: Marlise Fratinaro



Photo Range:

Queen Mary Inventory Record

ID: 474
Space: B452
Room:
Type: Furniture, Built-in
Sub-type: Closet
Item Name: Single, flat panel
Deck: B Deck
Class: 1st Class (Cabin Class)
Original Location:
Location in Rm:
Relocation Notes:
Quantity: 1
Contributing **Non-Contributing:**
Valuable Asset:

Artist/Designer:
Origin Date: 1934-1936
Measurements:
Materials:
Condition: Fair
Description:

Notes:

Reference Sources:

Observation Date: 11/20/2008
Recorder: Marlise Fratinardo



Photo Range:

ID: 3343
Space: B452
Room:
Type: Furniture, Built-in
Sub-type: Table
Item Name: Table, dressing with mirror and side cabinets, standard
Deck: B Deck
Class: 1st Class (Cabin Class)
Original Location:
Location in Rm:
Relocation Notes:
Quantity: 1
Contributing **Non-Contributing:**
Valuable Asset:

Artist/Designer:
Origin Date:
Measurements:
Materials:
Condition: Fair
Description:

Notes:

Reference Sources:

Observation Date: 11/20/2008
Recorder: Marlise Fratinardo



Photo Range:

Queen Mary Inventory Record

ID: 3562
Space: B452
Room:
Type: Bathroom Fixture
Sub-type: Table
Item Name: Table, writing fold-out
Deck: B Deck
Class: 1st Class (Cabin Class)
Original Location:
Location in Rm:
Relocation Notes:
Quantity: 1
Contributing **Non-Contributing:**
Valuable Asset:

Artist/Designer:
Origin Date:
Measurements:
Materials:
Condition: Fair
Description:

Notes:

Reference Sources:

Observation Date: 11/20/2008
Recorder: Marlise Fratinardo



Photo Range:

ID: 1320
Space: B454
Room:
Type: Room photo
Sub-type:
Item Name:
Deck: B Deck
Class: 1st Class (Cabin Class)
Original Location:
Location in Rm:
Relocation Notes:
Quantity:
Contributing **Non-Contributing:**
Valuable Asset:

Artist/Designer:
Origin Date:
Measurements:
Materials:
Condition:
Description:

Notes:

Reference Sources:

Observation Date: 11/20/2008
Recorder: Amanda Kainer



Photo Range:
P1040520-P1040522

Queen Mary Inventory Record

ID: 489
Space: B454
Room:
Type: Furniture, Built-in
Sub-type: Cabinet
Item Name: Cabinet, ensemble with shelves
Deck: B Deck
Class: 1st Class (Cabin Class)
Original Location:
Location in Rm:
Relocation Notes:
Quantity: 1
Contributing **Non-Contributing:**
Valuable Asset:

Artist/Designer:
Origin Date: 1934-1936
Measurements:
Materials:
Condition: Fair
Description:

Notes:

Reference Sources:

Observation Date: 11/20/2008
Recorder: Amanda Kainer



Photo Range:

ID: 3762
Space: B454
Room:
Type: Hardware
Sub-type: Door Knob Set
Item Name: Door Knob, modified
Deck: B Deck
Class: 1st Class (Cabin Class)
Original Location:
Location in Rm:
Relocation Notes:
Quantity: 3
Contributing **Non-Contributing:**
Valuable Asset:

Artist/Designer:
Origin Date:
Measurements:
Materials: Roanoid, wood
Condition: Fair
Description: Oval door knob with replacement escutcheon.
Notes:

Reference Sources:

The Queen Mary (The Shipbuilder), p. 146, 158
Observation Date: 11/20/2008
Recorder: Amanda Kainer



Photo Range:
P1040534, P1040535

Queen Mary Inventory Record

ID: 3842
Space: B454
Room:
Type: Heating and Ventilation
Sub-type: Heater
Item Name: Heater, panel
Deck: B Deck
Class: 1st Class (Cabin Class)
Original Location:
Location in Rm:
Relocation Notes:
Quantity: 1
Contributing **Non-Contributing:**
Valuable Asset:

Artist/Designer:
Origin Date: 1934-1936
Measurements:
Materials:
Condition: Good
Description:

Notes:

Reference Sources:

Observation Date: 11/20/2008
Recorder: Amanda Kainer



Photo Range:

ID: 4423
Space: B454
Room:
Type: Bathroom Fixture
Sub-type: Toilet
Item Name: Same as above
Deck: B Deck
Class: 1st Class (Cabin Class)
Original Location:
Location in Rm:
Relocation Notes:
Quantity: 1
Contributing **Non-Contributing:**
Valuable Asset:

Artist/Designer:
Origin Date:
Measurements:
Materials:
Condition: Fair
Description:
Non-original bowls, seats, and lids. Plumbing is often updated and push handles reproduced.
Notes:

Reference Sources:

Observation Date: 11/20/2008
Recorder: Amanda Kainer



Photo Range:

Queen Mary Inventory Record

ID: 916
Space: B454
Room:
Type: Furniture, Built-in
Sub-type: Closet
Item Name: Single, flat panel
Deck: B Deck
Class: 1st Class (Cabin Class)
Original Location:
Location in Rm:
Relocation Notes:
Quantity: 2
Contributing **Non-Contributing:**
Valuable Asset:

Artist/Designer:
Origin Date: 1934-1936
Measurements:
Materials:
Condition: Good
Description:
Notes:
Reference Sources:



Observation Date: 11/20/2008
Recorder: Amanda Kainer

Photo Range:
P1040529

ID: 3652
Space: B454
Room:
Type: Furniture, Built-in
Sub-type: Table
Item Name: Table, dressing with mirror and side cabinets, standard
Deck: B Deck
Class: 1st Class (Cabin Class)
Original Location:
Location in Rm:
Relocation Notes:
Quantity: 1
Contributing **Non-Contributing:**
Valuable Asset:

Artist/Designer:
Origin Date:
Measurements:
Materials:
Condition: Fair
Description:
Notes:
Reference Sources:



Observation Date: 11/20/2008
Recorder: Amanda Kainer

Photo Range:
P1040526-P1040527

Queen Mary Inventory Record

ID: 1238
Space: B454
Room:
Type: Furniture, Built-in
Sub-type: Table
Item Name: Table, writing fold-out
Deck: B Deck
Class: 1st Class (Cabin Class)
Original Location:
Location in Rm:
Relocation Notes:
Quantity: 1
Contributing **Non-Contributing:**
Valuable Asset:

Artist/Designer:
Origin Date:
Measurements:
Materials:
Condition: Fair
Description:

Notes:

Reference Sources:

Observation Date: 11/20/2008
Recorder: Amanda Kainer



Photo Range:

ID: 1107
Space: B454
Room:
Type: Bathroom Fixture
Sub-type: Tub
Item Name: Tub, other
Deck: B Deck
Class: 1st Class (Cabin Class)
Original Location:
Location in Rm:
Relocation Notes:
Quantity: 1
Contributing **Non-Contributing:**
Valuable Asset:

Artist/Designer:
Origin Date:
Measurements:
Materials:
Condition: Fair
Description:

Notes:

Reference Sources:

Observation Date: 11/20/2008
Recorder: Amanda Kainer

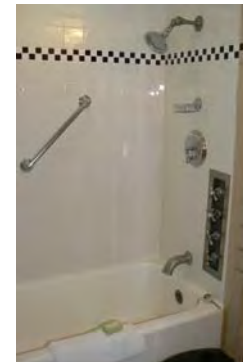

Photo Range:

Queen Mary Inventory Record

ID: 3139
Space: B455
Room:
Type: Room photo
Sub-type:
Item Name:
Deck: B Deck
Class: 1st Class (Cabin Class)
Original Location:
Location in Rm:
Relocation Notes:
Quantity:
Contributing **Non-Contributing:**
Valuable Asset:

Artist/Designer:
Origin Date:
Measurements:
Materials:
Condition:
Description:

Notes:

Reference Sources:

Observation Date: 11/20/2008
Recorder: Amanda Kainer



Photo Range:
P1040655-P1040659

ID: 161
Space: B455
Room:
Type: Furniture, Built-in
Sub-type: Cabinet
Item Name: Cabinet, ensemble with shelves
Deck: B Deck
Class: 1st Class (Cabin Class)
Original Location:
Location in Rm:
Relocation Notes:
Quantity: 1
Contributing **Non-Contributing:**
Valuable Asset:

Artist/Designer:
Origin Date: 1934-1936
Measurements:
Materials:
Condition: Good
Description:

Notes:

Reference Sources:

Observation Date: 11/20/2008
Recorder: Amanda Kainer



Photo Range:
P1040669-P1040672

Queen Mary Inventory Record

ID: 681
Space: B455
Room:
Type: Hardware
Sub-type: Door Knob Set

Item Name: Door Knob, modified
Deck: B Deck
Class: 1st Class (Cabin Class)
Original Location:
Location in Rm:
Relocation Notes:
Quantity: 3
Contributing **Non-Contributing:**
Valuable Asset:

Artist/Designer:
Origin Date:
Measurements:
Materials: Roanoid, plastic

Condition: Fair
Description: Oval door knob with replacement throw bolt.
Notes:



Reference Sources:
The Queen Mary (The Shipbuilder), p. 146, 158
Observation Date: 11/20/2008
Recorder: Amanda Kainer

Photo Range:
P1040681-P1040682

ID: 4358
Space: B455
Room:
Type: Heating and Ventilation
Sub-type: Heater
Item Name: Heater, panel
Deck: B Deck
Class: 1st Class (Cabin Class)
Original Location:
Location in Rm:
Relocation Notes:
Quantity: 1
Contributing **Non-Contributing:**
Valuable Asset:

Artist/Designer:
Origin Date: 1934-1936
Measurements:
Materials:
Condition: Good
Description:

Notes:



Reference Sources:

Observation Date: 11/20/2008
Recorder: Amanda Kainer

Photo Range:
P1040677

Queen Mary Inventory Record

ID: 57
Space: B455
Room:
Type: Hardware
Sub-type: Hook

Item Name: Hook, double
Deck: B Deck
Class: 1st Class (Cabin Class)
Original Location:
Location in Rm:
Relocation Notes:
Quantity: 2
Contributing **Non-Contributing:**
Valuable Asset:

Artist/Designer:
Origin Date:
Measurements:
Materials: Roanoid
Condition: Good
Description:
Notes:
Reference Sources:
Observation Date: 11/20/2008
Recorder: Amanda Kainer



Photo Range:

ID: 3754
Space: B455
Room:
Type: Furniture, Built-in
Sub-type: Mirror
Item Name: Mirror, etched above heater
Deck: B Deck
Class: 1st Class (Cabin Class)
Original Location:
Location in Rm:
Relocation Notes:
Quantity: 1
Contributing **Non-Contributing:**
Valuable Asset:

Artist/Designer:
Origin Date:
Measurements:
Materials: glass
Condition: Good
Description:
Notes:
Reference Sources:
Observation Date: 11/20/2008
Recorder: Amanda Kainer



Photo Range:
P1040677

Queen Mary Inventory Record

ID: 76
Space: B455
Room:
Type: Bathroom Fixture
Sub-type: Toilet
Item Name: Same as above
Deck: B Deck
Class: 1st Class (Cabin Class)

Original Location:

Location in Rm:

Relocation Notes:

Quantity: 1

Contributing **Non-Contributing:**

Valuable Asset:

Artist/Designer:

Origin Date:

Measurements:

Materials:

Condition: Fair

Description:

Non-original bowls, seats, and lids. Plumbing is often updated and push handles reproduced.

Notes:

Reference Sources:

Observation Date: 11/20/2008

Recorder: Amanda Kainer

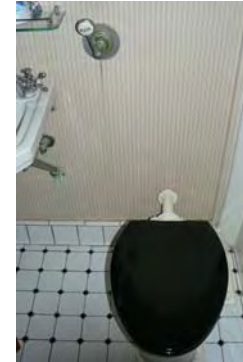

Photo Range:

ID: 111
Space: B455
Room:
Type: Hardware
Sub-type: Luggage Hardware
Item Name: Same as above
Deck: B Deck
Class: 1st Class (Cabin Class)

Original Location:

Location in Rm:

Relocation Notes:

Quantity: 6

Contributing **Non-Contributing:**

Valuable Asset:

Artist/Designer:

Origin Date: 1934-1936

Measurements:

Materials: brass

Condition: Good

Description:

Notes:

Reference Sources:

Observation Date: 11/20/2008

Recorder: Amanda Kainer



Photo Range:

Queen Mary Inventory Record

ID: 3275
Space: B455
Room:
Type: Furniture, Built-in
Sub-type: Closet
Item Name: Single, flat panel
Deck: B Deck
Class: 1st Class (Cabin Class)
Original Location:
Location in Rm:
Relocation Notes:
Quantity: 2
Contributing **Non-Contributing:**
Valuable Asset:

Artist/Designer:
Origin Date: 1934-1936
Measurements:
Materials:
Condition: Good
Description:

Notes:

Reference Sources:

Observation Date: 11/20/2008
Recorder: Amanda Kainer



Photo Range:
P1040667

ID: 3410
Space: B455
Room:
Type: Furniture, Built-in
Sub-type: Table
Item Name: Table, dressing with mirror and side cabinets, standard
Deck: B Deck
Class: 1st Class (Cabin Class)
Original Location:
Location in Rm:
Relocation Notes:
Quantity: 1
Contributing **Non-Contributing:**
Valuable Asset:

Artist/Designer:
Origin Date:
Measurements:
Materials:
Condition: Good
Description:

Notes:

Reference Sources:

Observation Date: 11/20/2008
Recorder: Amanda Kainer



Photo Range:
P1040663-P1040665

Queen Mary Inventory Record

ID: 3466
Space: B455
Room:
Type: Furniture, Built-in
Sub-type: Table
Item Name: Table, writing fold-out
Deck: B Deck
Class: 1st Class (Cabin Class)
Original Location:
Location in Rm:
Relocation Notes:
Quantity: 1
Contributing **Non-Contributing:**
Valuable Asset:

Artist/Designer:
Origin Date:
Measurements:
Materials:
Condition: Fair
Description:

Notes:

Reference Sources:

Observation Date: 11/20/2008
Recorder: Amanda Kainer



Photo Range:

ID: 1282
Space: B455
Room:
Type: Bathroom Fixture
Sub-type: Tub
Item Name: Tub, other
Deck: B Deck
Class: 1st Class (Cabin Class)
Original Location:
Location in Rm:
Relocation Notes:
Quantity: 1
Contributing **Non-Contributing:**
Valuable Asset:

Artist/Designer:
Origin Date:
Measurements:
Materials:
Condition: Fair
Description:

Notes:

Reference Sources:

Observation Date: 11/20/2008
Recorder: Amanda Kainer



Photo Range:

Queen Mary Inventory Record

ID: 3924
Space: B455
Room:
Type: Heating and Ventilation
Sub-type: Fan
Item Name: Same as above
Deck: B Deck
Class: 1st Class (Cabin Class)

Original Location:

Location in Rm:

Relocation Notes:

Quantity: 1

Contributing **Non-Contributing:**

Valuable Asset:

Artist/Designer:
Origin Date: 1934-1936
Measurements: Base: 10 in. D; Head: 14 in. D
Materials: Metal
Condition: Fair

Description:
Wall-mounted open grill circular fan with controls for fast, medium, and slow.

Notes:
Inoperable.

Reference Sources:

The Queen Mary (The Shipbuilder), p. 145-6

Observation Date: 11/20/2008

Recorder: Amanda Kainer



Photo Range:
P1040677

ID: 3955
Space: B456
Room:
Type: Room photo
Sub-type:
Item Name:
Deck: B Deck
Class: 1st Class (Cabin Class)

Original Location:

Location in Rm:

Relocation Notes:

Quantity:

Contributing **Non-Contributing:**

Valuable Asset:

Artist/Designer:
Origin Date:
Measurements:
Materials:
Condition:
Description:

Notes:

Reference Sources:

Observation Date: 11/20/2008

Recorder: Amanda Kainer



Photo Range:
P1040501-P1040503

Queen Mary Inventory Record

ID: 1196
Space: B456
Room:
Type: Hardware
Sub-type: Door Knob Set

Item Name: Door Knob, original
Deck: B Deck
Class: 1st Class (Cabin Class)
Original Location:
Location in Rm:
Relocation Notes:
Quantity: 3
Contributing **Non-Contributing:**
Valuable Asset:

Artist/Designer:
Origin Date:
Measurements:
Materials: Roanoid

Condition: Fair
Description: Oval door knob with throw bolt.
Notes:

Reference Sources:
The Queen Mary (The Shipbuilder), p. 146, 158
Observation Date: 11/20/2008
Recorder: Amanda Kainer



Photo Range:
P1040517-P1040518

ID: 3326
Space: B456
Room:
Type: Furniture, Built-in
Sub-type: Headboard
Item Name: Headboard,ensemble with symmetrical shelves and bedside tables

Deck: B Deck
Class: 1st Class (Cabin Class)
Original Location:
Location in Rm:
Relocation Notes:
Quantity: 1
Contributing **Non-Contributing:**
Valuable Asset:

Artist/Designer:
Origin Date:
Measurements:
Materials:
Condition: Fair
Description:

Notes:

Reference Sources:

Observation Date: 11/20/2008
Recorder: Amanda Kainer



Photo Range:
P1040507-P1040508

Queen Mary Inventory Record

ID: 4326
Space: B456
Room:
Type: Heating and Ventilation
Sub-type: Heater
Item Name: Heater, panel
Deck: B Deck
Class: 1st Class (Cabin Class)
Original Location:
Location in Rm:
Relocation Notes:
Quantity: 1
Contributing **Non-Contributing:**
Valuable Asset:

Artist/Designer:
Origin Date: 1934-1936
Measurements:
Materials:
Condition: Good
Description:

Notes:

Reference Sources:

Observation Date: 11/20/2008
Recorder: Amanda Kainer



Photo Range:

ID: 852
Space: B456
Room:
Type: Bathroom Fixture
Sub-type: Toilet
Item Name: Same as above
Deck: B Deck
Class: 1st Class (Cabin Class)
Original Location:
Location in Rm:
Relocation Notes:
Quantity: 1
Contributing **Non-Contributing:**
Valuable Asset:

Artist/Designer:
Origin Date:
Measurements:
Materials:
Condition: Fair
Description: Non-original bowls, seats, and lids. Plumbing is often updated and push handles reproduced.
Notes:

Reference Sources:

Observation Date: 11/20/2008
Recorder: Amanda Kainer



Photo Range:

Queen Mary Inventory Record

ID: 3395
Space: B456
Room:
Type: Furniture, Built-in
Sub-type: Closet
Item Name: Single, flat panel
Deck: B Deck
Class: 1st Class (Cabin Class)
Original Location:
Location in Rm:
Relocation Notes:
Quantity: 2
Contributing **Non-Contributing:**
Valuable Asset:

Artist/Designer:
Origin Date: 1934-1936
Measurements:
Materials:
Condition: Good
Description:
Notes:
Reference Sources:
Observation Date: 11/20/2008
Recorder: Amanda Kainer

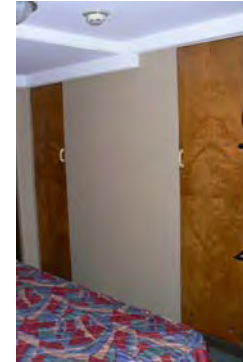

Photo Range:

ID: 624
Space: B456
Room:
Type: Bathroom Fixture
Sub-type: Tub
Item Name: Tub, other
Deck: B Deck
Class: 1st Class (Cabin Class)
Original Location:
Location in Rm:
Relocation Notes:
Quantity: 1
Contributing **Non-Contributing:**
Valuable Asset:

Artist/Designer:
Origin Date:
Measurements:
Materials:
Condition: Fair
Description:
Notes:
Reference Sources:
Observation Date: 11/20/2008
Recorder: Amanda Kainer

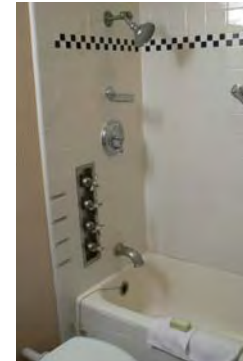

Photo Range:

Queen Mary Inventory Record

ID: 456
Space: B456
Room:
Type: Furniture, Built-in
Sub-type: Dresser
Item Name: Dresser, standard
Deck: B Deck
Class: 1st Class (Cabin Class)

Original Location:

Location in Rm:

Relocation Notes:

Quantity: 2

Contributing **Non-Contributing:**

Valuable Asset:

Artist/Designer:

Origin Date:

Measurements:

Materials:

Condition: Poor

Description:

Four-drawer dresser with either attached shelves or mirror. Generally appears in a set of two.

Notes:

Painted. Handles either replaced or missing. Granite (non-original).

Reference Sources:

Observation Date: 11/20/2008

Recorder: Amanda Kainer



Photo Range:

P1040511-P1040514

ID: 3787
Space: B457
Room:
Type: Room photo
Sub-type:
Item Name:
Deck: B Deck
Class: 1st Class (Cabin Class)

Original Location:

Location in Rm:

Relocation Notes:

Quantity:

Contributing **Non-Contributing:**

Valuable Asset:

Artist/Designer:

Origin Date:

Measurements:

Materials:

Condition:

Description:

Notes:

Reference Sources:

Observation Date: 11/20/2008

Recorder: Marlise Fratinaro

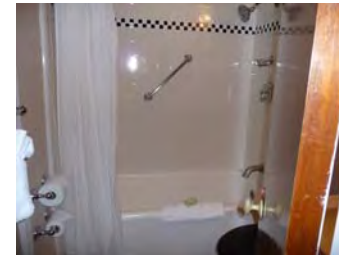

Photo Range:

Queen Mary Inventory Record

ID: 1253
Space: B457
Room:
Type: Room photo
Sub-type:
Item Name:
Deck: B Deck
Class: 1st Class (Cabin Class)
Original Location:
Location in Rm:
Relocation Notes:
Quantity:
Contributing Non-Contributing:
Valuable Asset:

Artist/Designer:
Origin Date:
Measurements:
Materials:
Condition:
Description:

Notes:

Reference Sources:

Observation Date: 11/20/2008
Recorder: Marlise Fratinardo



Photo Range:

ID: 629
Space: B457
Room:
Type: Bathroom Fixture
Sub-type: Wash Basin
Item Name: Basin, other
Deck: B Deck
Class: 1st Class (Cabin Class)
Original Location:
Location in Rm:
Relocation Notes:
Quantity: 1
Contributing Non-Contributing:
Valuable Asset:

Artist/Designer:
Origin Date:
Measurements:
Materials:
Condition: Fair
Description:

Notes:

Reference Sources:

Observation Date: 11/20/2008
Recorder: Marlise Fratinardo



Photo Range:

Queen Mary Inventory Record

ID: 316
Space: B457
Room:
Type: Furniture, Freestanding
Sub-type: Seating, non-original
Item Name: Chair, armchair
Deck: B Deck
Class: 1st Class (Cabin Class)
Original Location:
Location in Rm:
Relocation Notes:
Quantity: 2
Contributing **Non-Contributing:**
Valuable Asset:

Artist/Designer:
Origin Date:
Measurements:
Materials:
Condition: Fair
Description:

Notes:

Reference Sources:

Observation Date: 11/20/2008
Recorder: Marlise Fratinaro



Photo Range:

ID: 3291
Space: B457
Room:
Type: Hardware
Sub-type: Door Knob Set
Item Name: Door Knob, modified
Deck: B Deck
Class: 1st Class (Cabin Class)
Original Location:
Location in Rm:
Relocation Notes:
Quantity: 1
Contributing **Non-Contributing:**
Valuable Asset:

Artist/Designer:
Origin Date:
Measurements:
Materials: Roanoid, wood
Condition: Fair
Description: Oval door knob with replacement escutcheon.
Notes:

Reference Sources:

The Queen Mary (The Shipbuilder), p. 146, 158
Observation Date: 11/20/2008
Recorder: Marlise Fratinaro



Photo Range:

Queen Mary Inventory Record

ID: 4349
Space: B457
Room:
Type: Hardware
Sub-type: Door Knob Set

Item Name: Door Knob, modified
Deck: B Deck
Class: 1st Class (Cabin Class)
Original Location:
Location in Rm:
Relocation Notes:
Quantity: 2
Contributing **Non-Contributing:**
Valuable Asset:

Artist/Designer:
Origin Date:
Measurements:
Materials: Roanoid, plastic
Condition: Fair
Description: Oval door knob with replacement throw bolt.
Notes:

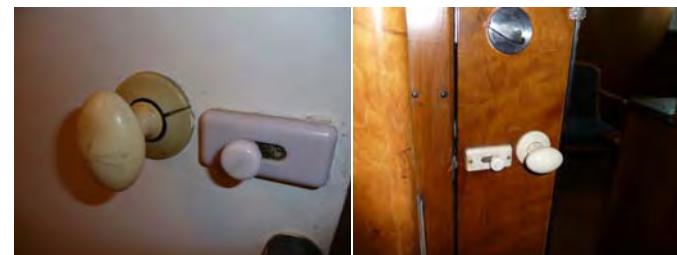

Reference Sources: The Queen Mary (The Shipbuilder), p. 146, 158
Observation Date: 11/20/2008
Recorder: Marlise Fratinaro

Photo Range:

ID: 4148
Space: B457
Room:
Type: Furniture, Built-in
Sub-type: Closet
Item Name: Double, flat panel
Deck: B Deck
Class: 1st Class (Cabin Class)
Original Location:
Location in Rm:
Relocation Notes:
Quantity: 2
Contributing **Non-Contributing:**
Valuable Asset:

Artist/Designer:
Origin Date: 1934-1936
Measurements:
Materials:
Condition: Fair
Description:
Notes:
Reference Sources:
Observation Date: 11/20/2008
Recorder: Marlise Fratinaro



Photo Range:

Queen Mary Inventory Record

ID: 517
Space: B457
Room:
Type: Furniture, Built-in
Sub-type: Dresser
Item Name: Dresser, standard
Deck: B Deck
Class: 1st Class (Cabin Class)
Original Location:
Location in Rm:
Relocation Notes:
Quantity: 2
Contributing **Non-Contributing:**
Valuable Asset:

Artist/Designer:
Origin Date:
Measurements:
Materials:
Condition: Fair
Description:

Notes:

Reference Sources:

Observation Date: 11/20/2008
Recorder: Marlise Fratinardo



Photo Range:

ID: 1052
Space: B457
Room:
Type: Heating and Ventilation
Sub-type: Heater
Item Name: Heater, panel
Deck: B Deck
Class: 1st Class (Cabin Class)
Original Location:
Location in Rm:
Relocation Notes:
Quantity: 1
Contributing **Non-Contributing:**
Valuable Asset:

Artist/Designer:
Origin Date: 1934-1936
Measurements:
Materials:
Condition: Fair
Description:

Notes:

Reference Sources:

Observation Date: 11/20/2008
Recorder: Marlise Fratinardo



Photo Range:

Queen Mary Inventory Record

ID: 3625
Space: B457
Room:
Type: Hardware
Sub-type: Hook

Item Name: Hook, single
Deck: B Deck
Class: 1st Class (Cabin Class)
Original Location:
Location in Rm:
Relocation Notes:
Quantity: 10
Contributing **Non-Contributing:**
Valuable Asset:

Artist/Designer:
Origin Date:
Measurements:
Materials: Roanoid

Condition: Fair
Description:

Notes:

Reference Sources:

Observation Date: 11/20/2008
Recorder: Marlise Fratinaro



Photo Range:
P1020121

ID: 3336
Space: B457
Room:
Type: Bathroom Fixture
Sub-type: Toilet
Item Name: Same as above
Deck: B Deck
Class: 1st Class (Cabin Class)

Original Location:
Location in Rm:
Relocation Notes:
Quantity: 1
Contributing **Non-Contributing:**
Valuable Asset:

Artist/Designer:
Origin Date:
Measurements:
Materials:
Condition: Fair
Description: Non-original bowls, seats, and lids. Plumbing is often updated and push handles reproduced.
Notes:

Reference Sources:

Observation Date: 11/20/2008
Recorder: Marlise Fratinaro

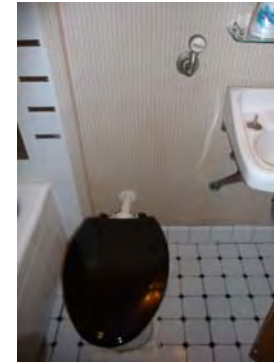

Photo Range:

Queen Mary Inventory Record

ID: 898
Space: B457
Room:
Type: Hardware
Sub-type: Luggage Hardware

Item Name: Same as above
Deck: B Deck
Class: 1st Class (Cabin Class)
Original Location:
Location in Rm:
Relocation Notes:
Quantity: 10
Contributing **Non-Contributing:**
Valuable Asset:

Artist/Designer:
Origin Date: 1934-1936
Measurements:
Materials: brass
Condition: Fair
Description:
Notes:
Reference Sources:
Observation Date: 11/20/2008
Recorder: Marlise Fratinaro



Photo Range:

ID: 1420
Space: B457
Room:
Type: Furniture, Built-in
Sub-type: Table
Item Name: Table, dressing with mirror and side shelves, standard
Deck: B Deck
Class: 1st Class (Cabin Class)
Original Location:
Location in Rm:
Relocation Notes:
Quantity: 1
Contributing **Non-Contributing:**
Valuable Asset:

Artist/Designer:
Origin Date:
Measurements:
Materials:
Condition: Fair
Description:
Notes:
Reference Sources:
Observation Date: 11/20/2008
Recorder: Marlise Fratinaro



Photo Range:

Queen Mary Inventory Record

ID: 403
Space: B457
Room:
Type: Bathroom Fixture
Sub-type: Tub
Item Name: Tub, other
Deck: B Deck
Class: 1st Class (Cabin Class)
Original Location:
Location in Rm:
Relocation Notes:
Quantity: 1
Contributing **Non-Contributing:**
Valuable Asset:

Artist/Designer:
Origin Date:
Measurements:
Materials:
Condition: Fair
Description:

Notes:

Reference Sources:

Observation Date: 11/20/2008
Recorder: Marlise Fratinardo



Photo Range:

ID: 3412
Space: B457
Room:
Type: Heating and Ventilation
Sub-type: Fan
Item Name: Same as above
Deck: B Deck
Class: 1st Class (Cabin Class)
Original Location:
Location in Rm:
Relocation Notes:
Quantity: 1
Contributing **Non-Contributing:**
Valuable Asset:

Artist/Designer:
Origin Date: 1934-1936
Measurements: Base: 10 in. D; Head: 14 in. D
Materials: Metal
Condition: Fair
Description: Wall-mounted open grill circular fan with controls for fast, medium, and slow.

Notes:

Inoperable.

Reference Sources:

The Queen Mary (The Shipbuilder), p. 145-6

Observation Date: 11/20/2008
Recorder: Marlise Fratinardo



Photo Range:

Queen Mary Inventory Record

ID: 3261
Space: B457
Room:
Type: Furniture, Built-in
Sub-type: Dresser
Item Name: Dresser, standard
Deck: B Deck
Class: 1st Class (Cabin Class)

Original Location:

Location in Rm:

Relocation Notes:

Quantity: 2

Contributing **Non-Contributing:**

Valuable Asset:

Artist/Designer:

Origin Date:

Measurements:

Materials:

Condition: Fair

Description:

Four-drawer dresser with either attached shelves or mirror. Generally appears in a set of two.

Notes:

With pull down writing table. Granite (non-original).

Reference Sources:

Observation Date: 11/20/2008

Recorder: Marlise Fratinardo

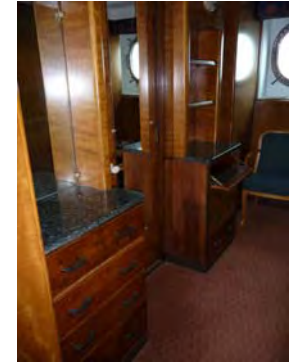

Photo Range:

ID: 329
Space: B458
Room:
Type: Room photo
Sub-type:
Item Name:
Deck: B Deck
Class: 1st Class (Cabin Class)

Original Location:

Location in Rm:

Relocation Notes:

Quantity:

Contributing **Non-Contributing:**

Valuable Asset:

Artist/Designer:

Origin Date:

Measurements:

Materials:

Condition:

Description:

Notes:

Reference Sources:

Observation Date: 11/20/2008

Recorder: Amanda Kainer



Photo Range:

P1040685-P1040687

Queen Mary Inventory Record

ID: 4469
Space: B458
Room:
Type: Furniture, Built-in
Sub-type: Closet
Item Name: Double, flat panel
Deck: B Deck
Class: 1st Class (Cabin Class)
Original Location:
Location in Rm:
Relocation Notes:
Quantity: 2
Contributing **Non-Contributing:**
Valuable Asset:

Artist/Designer:
Origin Date: 1934-1936
Measurements:
Materials:
Condition: Good
Description:

Notes:
Reference Sources:

Observation Date: 11/20/2008
Recorder: Amanda Kainer



Photo Range:

ID: 789
Space: B458
Room:
Type: Furniture, Built-in
Sub-type: Headboard
Item Name: Headboard,ensemble with symmetrical shelves and bedside tables
Deck: B Deck
Class: 1st Class (Cabin Class)
Original Location:
Location in Rm:
Relocation Notes:
Quantity: 1
Contributing **Non-Contributing:**
Valuable Asset:

Artist/Designer:
Origin Date:
Measurements:
Materials:
Condition: Fair
Description:

Notes:
Reference Sources:

Observation Date: 11/20/2008
Recorder: Amanda Kainer



Photo Range:
P1040691-P1040692

Queen Mary Inventory Record

ID: 3237
Space: B458
Room:
Type: Heating and Ventilation
Sub-type: Heater
Item Name: Heater, panel
Deck: B Deck
Class: 1st Class (Cabin Class)
Original Location:
Location in Rm:
Relocation Notes:
Quantity: 1
Contributing **Non-Contributing:**
Valuable Asset:

Artist/Designer:
Origin Date: 1934-1936
Measurements:
Materials:
Condition: Good
Description:

Notes:

Reference Sources:

Observation Date: 11/20/2008
Recorder: Amanda Kainer

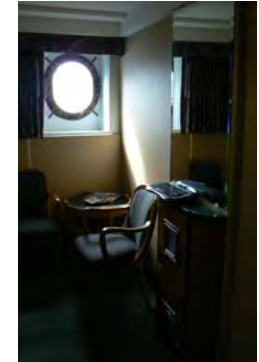

Photo Range:

ID: 3996
Space: B458
Room:
Type: Bathroom Fixture
Sub-type: Toilet
Item Name: Same as above
Deck: B Deck
Class: 1st Class (Cabin Class)
Original Location:
Location in Rm:
Relocation Notes:
Quantity: 1
Contributing **Non-Contributing:**
Valuable Asset:

Artist/Designer:
Origin Date:
Measurements:
Materials:
Condition: Fair
Description: Non-original bowls, seats, and lids. Plumbing is often updated and push handles reproduced.
Notes:

Reference Sources:

Observation Date: 11/20/2008
Recorder: Amanda Kainer



Photo Range:

Queen Mary Inventory Record

ID: 3192
Space: B458
Room:
Type: Bathroom Fixture
Sub-type: Tub
Item Name: Tub, other
Deck: B Deck
Class: 1st Class (Cabin Class)
Original Location:
Location in Rm:
Relocation Notes:
Quantity: 1
Contributing **Non-Contributing:**
Valuable Asset:

Artist/Designer:
Origin Date:
Measurements:
Materials:
Condition: Fair
Description:

Notes:

Reference Sources:

Observation Date: 11/20/2008
Recorder: Amanda Kainer



Photo Range:

ID: 4572
Space: B458
Room:
Type: Hardware
Sub-type: Door Knob Set
Item Name: Door Knob, modified
Deck: B Deck
Class: 1st Class (Cabin Class)
Original Location:
Location in Rm:
Relocation Notes:
Quantity: 3
Contributing **Non-Contributing:**
Valuable Asset:

Artist/Designer:
Origin Date:
Measurements:
Materials: Roanoid
Condition: Fair

Description:
Oval door knob.

Notes:
Missing remainder of set.

Reference Sources:

The Queen Mary (The Shipbuilder), p. 146, 158

Observation Date: 11/20/2008
Recorder: Amanda Kainer



Photo Range:

P1040702-P1040703

Queen Mary Inventory Record

ID: 1340
Space: B458
Room:
Type: Furniture, Built-in
Sub-type: Dresser
Item Name: Dresser, standard
Deck: B Deck
Class: 1st Class (Cabin Class)

Original Location:

Location in Rm:

Relocation Notes:

Quantity: 2

Contributing **Non-Contributing:**

Valuable Asset:

Artist/Designer:

Origin Date:

Measurements:

Materials:

Condition: Fair

Description:

Four-drawer dresser with either attached shelves or mirror. Generally appears in a set of two.

Notes:

Painted. Granite (non-original).

Reference Sources:

Observation Date: 11/20/2008

Recorder: Amanda Kainer



Photo Range:

P1040695-P1040698

ID: 1348
Space: B459
Room:
Type: Room photo
Sub-type:
Item Name:
Deck: B Deck
Class: 1st Class (Cabin Class)

Original Location:

Location in Rm:

Relocation Notes:

Quantity:

Contributing **Non-Contributing:**

Valuable Asset:

Artist/Designer:

Origin Date:

Measurements:

Materials:

Condition:

Description:

Notes:

Reference Sources:

Observation Date: 11/20/2008

Recorder: Marlise Fratinaro



Photo Range:

Queen Mary Inventory Record

ID: 430
Space: B459
Room:
Type: Room photo
Sub-type:
Item Name:
Deck: B Deck
Class: 1st Class (Cabin Class)
Original Location:
Location in Rm:
Relocation Notes:
Quantity:
Contributing Non-Contributing:
Valuable Asset:

Artist/Designer:
Origin Date:
Measurements:
Materials:
Condition:
Description:
Notes:
Reference Sources:



Observation Date: 11/20/2008
Recorder: Marlise Fratinardo

Photo Range:

ID: 3962
Space: B459
Room:
Type: Bathroom Fixture
Sub-type: Wash Basin
Item Name: Basin, other
Deck: B Deck
Class: 1st Class (Cabin Class)
Original Location:
Location in Rm:
Relocation Notes:
Quantity: 1
Contributing Non-Contributing:
Valuable Asset:

Artist/Designer:
Origin Date:
Measurements:
Materials:
Condition: Fair
Description:
Notes:
Reference Sources:



Observation Date: 11/20/2008
Recorder: Marlise Fratinardo

Photo Range:

Queen Mary Inventory Record

ID: 887
Space: B459
Room:
Type: Furniture, Freestanding
Sub-type: Seating, non-original
Item Name: Chair, armchair
Deck: B Deck
Class: 1st Class (Cabin Class)
Original Location:
Location in Rm:
Relocation Notes:
Quantity: 1
Contributing **Non-Contributing:**
Valuable Asset:

Artist/Designer:
Origin Date:
Measurements:
Materials:
Condition: Fair
Description:

Notes:

Reference Sources:

Observation Date: 11/20/2008
Recorder: Marlise Fratinaro



Photo Range:

ID: 3933
Space: B459
Room:
Type: Hardware
Sub-type: Door Knob Set
Item Name: Door Knob, modified
Deck: B Deck
Class: 1st Class (Cabin Class)
Original Location:
Location in Rm:
Relocation Notes:
Quantity: 2
Contributing **Non-Contributing:**
Valuable Asset:

Artist/Designer:
Origin Date:
Measurements:
Materials: Roanoid, plastic
Condition: Fair
Description: Oval door knob with throw bolt.
Notes:

Reference Sources:

The Queen Mary (The Shipbuilder), p. 146, 158
Observation Date: 11/20/2008
Recorder: Marlise Fratinaro



Photo Range:

Queen Mary Inventory Record

ID: 3208
Space: B459
Room:
Type: Heating and Ventilation
Sub-type: Heater
Item Name: Heater, standard
Deck: B Deck
Class: 1st Class (Cabin Class)
Original Location:
Location in Rm:
Relocation Notes:
Quantity: 1
Contributing **Non-Contributing:**
Valuable Asset:

Artist/Designer:
Origin Date: 1934-1936
Measurements:
Materials:
Condition: Fair
Description:

Notes:

Reference Sources:

Observation Date: 11/20/2008
Recorder: Marlise Fratinardo



Photo Range:

ID: 644
Space: B459
Room:
Type: Hardware
Sub-type: Hook
Item Name: Hook, single
Deck: B Deck
Class: 1st Class (Cabin Class)
Original Location:
Location in Rm:
Relocation Notes:
Quantity: 5
Contributing **Non-Contributing:**
Valuable Asset:

Artist/Designer:
Origin Date:
Measurements:
Materials: Roanoid
Condition: Fair
Description:

Notes:

Reference Sources:

Observation Date: 11/20/2008
Recorder: Marlise Fratinardo



Photo Range:

Queen Mary Inventory Record

ID: 658
Space: B459
Room:
Type: Bathroom Fixture
Sub-type: Toilet
Item Name: Same as above
Deck: B Deck
Class: 1st Class (Cabin Class)

Original Location:

Location in Rm:

Relocation Notes:

Quantity: 1

Contributing **Non-Contributing:**

Valuable Asset:

Artist/Designer:

Origin Date:

Measurements:

Materials:

Condition: Fair

Description:

Non-original bowls, seats, and lids. Plumbing is often updated and push handles reproduced.

Notes:

Reference Sources:

Observation Date: 11/20/2008

Recorder: Marlise Fratinaro



Photo Range:

ID: 4463
Space: B459
Room:
Type: Furniture, Built-in
Sub-type: Closet
Item Name: Single, flat panel
Deck: B Deck
Class: 1st Class (Cabin Class)

Original Location:

Location in Rm:

Relocation Notes:

Quantity: 1

Contributing **Non-Contributing:**

Valuable Asset:

Artist/Designer:

Origin Date: 1934-1936

Measurements:

Materials:

Condition: Fair

Description:

Notes:

Reference Sources:

Observation Date: 11/20/2008

Recorder: Marlise Fratinaro



Photo Range:

Queen Mary Inventory Record

ID: 518
Space: B459
Room:
Type: Furniture, Built-in
Sub-type: Table
Item Name: Table, writing fold-out
Deck: B Deck
Class: 1st Class (Cabin Class)
Original Location:
Location in Rm:
Relocation Notes:
Quantity: 1
Contributing Non-Contributing:
Valuable Asset:

Artist/Designer:
Origin Date:
Measurements:
Materials:
Condition: Fair
Description:

Notes:

Reference Sources:

Observation Date: 11/20/2008
Recorder: Marlise Fratinardo



Photo Range:

ID: 4492
Space: B459
Room:
Type: Bathroom Fixture
Sub-type: Tub
Item Name: Tub, other
Deck: B Deck
Class: 1st Class (Cabin Class)
Original Location:
Location in Rm:
Relocation Notes:
Quantity: 1
Contributing Non-Contributing:
Valuable Asset:

Artist/Designer:
Origin Date:
Measurements:
Materials:
Condition: Fair
Description:

Notes:

Reference Sources:

Observation Date: 11/20/2008
Recorder: Marlise Fratinardo

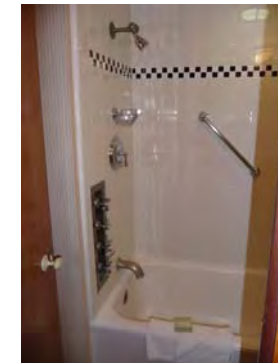

Photo Range:

Queen Mary Inventory Record

ID: 578
Space: B459
Room:
Type: Furniture, Built-in
Sub-type: Table
Item Name: Table, dressing with mirror and side shelves, standard
Deck: B Deck
Class: 1st Class (Cabin Class)
Original Location:
Location in Rm:
Relocation Notes:
Quantity: 1
Contributing **Non-Contributing:**
Valuable Asset:

Artist/Designer:
Origin Date:
Measurements:
Materials:
Condition: Good
Description:

Notes:
Mirror not original.
Reference Sources:

Observation Date: 11/20/2008
Recorder: Marlise Fratinaro



Photo Range:

ID: 4017
Space: B459
Room:
Type: Furniture, Built-in
Sub-type: Shelves
Item Name: Shelf, modular
Deck: B Deck
Class: 1st Class (Cabin Class)
Original Location:
Location in Rm:
Relocation Notes:
Quantity: 2
Contributing **Non-Contributing:**
Valuable Asset:

Artist/Designer:
Origin Date:
Measurements:
Materials:
Condition: Fair
Description:

Notes:
Painted.
Reference Sources:

Observation Date: 11/20/2008
Recorder: Marlise Fratinaro



Photo Range:

Queen Mary Inventory Record

ID: 623
Space: B460
Room:
Type: Room photo
Sub-type:
Item Name:
Deck: B Deck
Class: 1st Class (Cabin Class)
Original Location:
Location in Rm:
Relocation Notes:
Quantity:
Contributing Non-Contributing:
Valuable Asset:

Artist/Designer:
Origin Date:
Measurements:
Materials:
Condition:
Description:

Notes:

Reference Sources:

Observation Date: 11/20/2008
Recorder: Marlise Fratinardo



Photo Range:

ID: 1308
Space: B460
Room:
Type: Room photo
Sub-type:
Item Name:
Deck: B Deck
Class: 1st Class (Cabin Class)
Original Location:
Location in Rm:
Relocation Notes:
Quantity:
Contributing Non-Contributing:
Valuable Asset:

Artist/Designer:
Origin Date:
Measurements:
Materials:
Condition:
Description:

Notes:

Reference Sources:

Observation Date: 11/20/2008
Recorder: Marlise Fratinardo



Photo Range:

Queen Mary Inventory Record

ID: 4341
Space: B460
Room:
Type: Furniture, Built-in
Sub-type: Cabinet
Item Name: Cabinet, ensemble with shelves
Deck: B Deck
Class: 1st Class (Cabin Class)
Original Location:
Location in Rm:
Relocation Notes:
Quantity: 1
Contributing **Non-Contributing:**
Valuable Asset:

Artist/Designer:
Origin Date: 1934-1936
Measurements:
Materials:
Condition: Fair
Description:

Notes:

Reference Sources:

Observation Date: 11/20/2008
Recorder: Marlise Fratinaro



Photo Range:

ID: 4150
Space: B460
Room:
Type: Furniture, Freestanding
Sub-type: Seating, non-original
Item Name: Chair, armchair
Deck: B Deck
Class: 1st Class (Cabin Class)
Original Location:
Location in Rm:
Relocation Notes:
Quantity: 1
Contributing **Non-Contributing:**
Valuable Asset:

Artist/Designer:
Origin Date:
Measurements:
Materials:
Condition: Fair
Description:

Notes:

Reference Sources:

Observation Date: 11/20/2008
Recorder: Marlise Fratinaro



Photo Range:

Queen Mary Inventory Record

ID: 3258
Space: B460
Room:
Type: Hardware
Sub-type: Door Knob Set

Item Name: Door Knob, original
Deck: B Deck
Class: 1st Class (Cabin Class)
Original Location:
Location in Rm:
Relocation Notes:
Quantity: 3
Contributing **Non-Contributing:**
Valuable Asset:

Artist/Designer:
Origin Date:
Measurements:
Materials: Roanoid

Condition: Fair
Description: Oval door knob with throw bolt.
Notes:

Reference Sources:
The Queen Mary (The Shipbuilder), p. 146, 158
Observation Date: 11/20/2008
Recorder: Marlise Fratinaro



Photo Range:
P1020008

ID: 553
Space: B460
Room:
Type: Heating and Ventilation
Sub-type: Heater
Item Name: Heater, panel
Deck: B Deck
Class: 1st Class (Cabin Class)
Original Location:
Location in Rm:
Relocation Notes:
Quantity: 1
Contributing **Non-Contributing:**
Valuable Asset:

Artist/Designer:
Origin Date: 1934-1936
Measurements:
Materials:
Condition: Fair
Description:

Notes:

Reference Sources:

Observation Date: 11/20/2008
Recorder: Marlise Fratinaro



Photo Range:

Queen Mary Inventory Record

ID: 4395
Space: B460
Room:
Type: Bathroom Fixture
Sub-type: Toilet
Item Name: Same as above
Deck: B Deck
Class: 1st Class (Cabin Class)

Original Location:

Location in Rm:

Relocation Notes:

Quantity: 1

Contributing **Non-Contributing:**

Valuable Asset:

Artist/Designer:

Origin Date:

Measurements:

Materials:

Condition: Fair

Description:

Non-original bowls, seats, and lids. Plumbing is often updated and push handles reproduced.

Notes:

Reference Sources:

Observation Date: 11/20/2008

Recorder: Marlise Fratinaro



Photo Range:

ID: 3361
Space: B460
Room:
Type: Furniture, Built-in
Sub-type: Closet
Item Name: Single, flat panel
Deck: B Deck
Class: 1st Class (Cabin Class)

Original Location:

Location in Rm:

Relocation Notes:

Quantity: 1

Contributing **Non-Contributing:**

Valuable Asset:

Artist/Designer:

Origin Date: 1934-1936

Measurements:

Materials:

Condition: Fair

Description:

Notes:

Reference Sources:

Observation Date: 11/20/2008

Recorder: Marlise Fratinaro



Photo Range:

Queen Mary Inventory Record

ID: 3954
Space: B460
Room:
Type: Bathroom Fixture
Sub-type: Tub
Item Name: Tub, other
Deck: B Deck
Class: 1st Class (Cabin Class)
Original Location:
Location in Rm:
Relocation Notes:
Quantity: 1
Contributing **Non-Contributing:**
Valuable Asset:

Artist/Designer:
Origin Date:
Measurements:
Materials:
Condition: Fair
Description:

Notes:

Reference Sources:

Observation Date: 11/20/2008
Recorder: Marlise Fratinardo

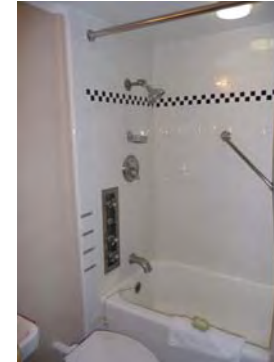

Photo Range:

ID: 3752
Space: B460
Room:
Type: Furniture, Built-in
Sub-type: Table
Item Name: Table, dressing with mirror and side cabinets, standard
Deck: B Deck
Class: 1st Class (Cabin Class)
Original Location:
Location in Rm:
Relocation Notes:
Quantity: 1
Contributing **Non-Contributing:**
Valuable Asset:

Artist/Designer:
Origin Date:
Measurements:
Materials:
Condition: Fair
Description:

Notes:
Mirror not original.

Reference Sources:

Observation Date: 11/20/2008
Recorder: Marlise Fratinardo



Photo Range:

Queen Mary Inventory Record

ID: 4065
Space: B460
Room:
Type: Furniture, Built-in
Sub-type: Cabinet
Item Name: Cabinet, ensemble with shelves
Deck: B Deck
Class: 1st Class (Cabin Class)
Original Location:
Location in Rm:
Relocation Notes:
Quantity: 1
Contributing **Non-Contributing:**
Valuable Asset:

Artist/Designer:
Origin Date: 1934-1936
Measurements:
Materials:
Condition: Fair
Description:
Notes: Painted shelves.
Reference Sources:
Observation Date: 11/20/2008
Recorder: Marlise Fratinaro



Photo Range:

ID: 1270
Space: B461
Room:
Type: Room photo
Sub-type:
Item Name:
Deck: B Deck
Class: 1st Class (Cabin Class)
Original Location:
Location in Rm:
Relocation Notes:
Quantity:
Contributing **Non-Contributing:**
Valuable Asset:

Artist/Designer:
Origin Date:
Measurements:
Materials:
Condition:
Description:
Notes:
Reference Sources:
Observation Date: 11/20/2008
Recorder: Marlise Fratinaro



Photo Range:

Queen Mary Inventory Record

ID: 1275
Space: B461
Room:
Type: Room photo
Sub-type:
Item Name:
Deck: B Deck
Class: 1st Class (Cabin Class)
Original Location:
Location in Rm:
Relocation Notes:
Quantity:
Contributing **Non-Contributing:**
Valuable Asset:

Artist/Designer:
Origin Date:
Measurements:
Materials:
Condition:
Description:

Notes:

Reference Sources:

Observation Date: 11/20/2008
Recorder: Marlise Fratinardo



Photo Range:

ID: 3571
Space: B461
Room:
Type: Bathroom Fixture
Sub-type: Tub
Item Name: Tub, other
Deck: B Deck
Class: 1st Class (Cabin Class)
Original Location:
Location in Rm:
Relocation Notes:
Quantity: 1
Contributing **Non-Contributing:**
Valuable Asset:

Artist/Designer:
Origin Date:
Measurements:
Materials:
Condition: Fair
Description:

Notes:

Reference Sources:

Observation Date: 11/20/2008
Recorder: Marlise Fratinardo



Photo Range:

Queen Mary Inventory Record

ID: 3243
Space: B461
Room:
Type: Hardware
Sub-type: Door Knob Set

Item Name: Door Knob, modified
Deck: B Deck
Class: 1st Class (Cabin Class)
Original Location:
Location in Rm:
Relocation Notes:
Quantity: 4
Contributing **Non-Contributing:**
Valuable Asset:

Artist/Designer:
Origin Date:
Measurements:
Materials: Roanoid

Condition: Fair
Description: Oval door knob.
Notes: Missing remainder of set.
Reference Sources: The Queen Mary (The Shipbuilder), p. 146, 158
Observation Date: 11/20/2008
Recorder: Marlise Fratinaro



Photo Range:
P2020141, P2020142

ID: 4153
Space: B461
Room: A
Type: Furniture, Freestanding
Sub-type: Seating, non-original
Item Name: Chair, armchair
Deck: B Deck
Class: 1st Class (Cabin Class)
Original Location:
Location in Rm:
Relocation Notes:
Quantity: 1
Contributing **Non-Contributing:**
Valuable Asset:

Artist/Designer:
Origin Date:
Measurements:
Materials:
Condition: Fair
Description:

Notes:
Reference Sources:

Observation Date: 11/20/2008
Recorder: Marlise Fratinaro



Photo Range:

Queen Mary Inventory Record

ID: 813
Space: B461
Room: B
Type: Heating and Ventilation
Sub-type: Heater
Item Name: Heater, standard
Deck: B Deck
Class: 1st Class (Cabin Class)
Original Location:
Location in Rm:
Relocation Notes:
Quantity: 1
Contributing **Non-Contributing:**
Valuable Asset:

Artist/Designer:
Origin Date: 1934-1936
Measurements:
Materials:
Condition: Fair
Description:

Notes:

Reference Sources:

Observation Date: 11/20/2008
Recorder: Marlise Fratinaro



Photo Range:

ID: 2989
Space: B461
Room: B
Type: Hardware
Sub-type: Hook
Item Name: Hook, single
Deck: B Deck
Class: 1st Class (Cabin Class)
Original Location:
Location in Rm:
Relocation Notes:
Quantity: 4
Contributing **Non-Contributing:**
Valuable Asset:

Artist/Designer:
Origin Date:
Measurements:
Materials: Roanoid
Condition: Fair
Description:

Notes:

Reference Sources:

Observation Date: 11/20/2008
Recorder: Marlise Fratinaro

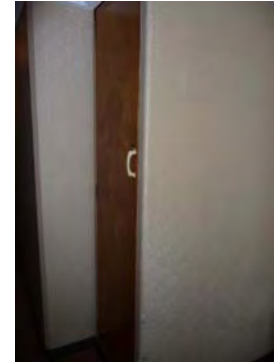

Photo Range:

Queen Mary Inventory Record

ID: 4223
Space: B461
Room: B
Type: Furniture, Built-in
Sub-type: Closet
Item Name: Single, flat panel
Deck: B Deck
Class: 1st Class (Cabin Class)
Original Location:
Location in Rm:
Relocation Notes:
Quantity: 1
Contributing **Non-Contributing:**
Valuable Asset:

Artist/Designer:
Origin Date: 1934-1936
Measurements:
Materials:
Condition: Fair
Description:
Notes:
Reference Sources:



Observation Date: 11/20/2008
Recorder: Marlise Fratinardo

Photo Range:

ID: 1405
Space: B461
Room: B
Type: Furniture, Built-in
Sub-type: Table
Item Name: Table, writing fold-out
Deck: B Deck
Class: 1st Class (Cabin Class)
Original Location:
Location in Rm:
Relocation Notes:
Quantity: 1
Contributing **Non-Contributing:**
Valuable Asset:

Artist/Designer:
Origin Date:
Measurements:
Materials:
Condition: Fair
Description:
Notes:
Reference Sources:



Observation Date: 11/20/2008
Recorder: Marlise Fratinardo

Photo Range:

Queen Mary Inventory Record

ID: 467
Space: B461
Room: B
Type: Furniture, Built-in
Sub-type: Shelves
Item Name: Shelf, modular
Deck: B Deck
Class: 1st Class (Cabin Class)
Original Location:
Location in Rm:
Relocation Notes:
Quantity: 2
Contributing **Non-Contributing:**
Valuable Asset:

Artist/Designer:
Origin Date:
Measurements:
Materials:
Condition: Fair
Description:
Notes:
Painted.
Reference Sources:



Photo Range:

Observation Date: 11/20/2008
Recorder: Marlise Fratinardo

ID: 1394
Space: B461
Room: B
Type: Furniture, Built-in
Sub-type: Shelves
Item Name: Shelf, modular
Deck: B Deck
Class: 1st Class (Cabin Class)
Original Location:
Location in Rm:
Relocation Notes:
Quantity: 1
Contributing **Non-Contributing:**
Valuable Asset:

Artist/Designer:
Origin Date:
Measurements:
Materials:
Condition: Fair
Description:
Notes:
Painted.
Reference Sources:



Photo Range:

Observation Date: 11/20/2008
Recorder: Marlise Fratinardo

Queen Mary Inventory Record

ID: 1227
Space: B467
Room:
Type: Room photo
Sub-type:
Item Name:
Deck: B Deck
Class: 2nd Class (Tourist Class)
Original Location:
Location in Rm:
Relocation Notes:
Quantity:
Contributing **Non-Contributing:**
Valuable Asset:

Artist/Designer:
Origin Date:
Measurements:
Materials:
Condition:
Description:

Notes:

Reference Sources:

Observation Date:

Recorder: Marlise Fratinardo



Photo Range:

ID: 900
Space: B467
Room:
Type: Room photo
Sub-type:
Item Name:
Deck: B Deck
Class: 2nd Class (Tourist Class)
Original Location:
Location in Rm:
Relocation Notes:
Quantity:
Contributing **Non-Contributing:**
Valuable Asset:

Artist/Designer:
Origin Date:
Measurements:
Materials:
Condition:
Description:

Notes:

Reference Sources:

Observation Date:

Recorder: Marlise Fratinardo



Photo Range:

Queen Mary Inventory Record

ID: 3499
Space: B468
Room:
Type: Room photo
Sub-type:
Item Name:
Deck: B Deck
Class: 2nd Class (Tourist Class)
Original Location:
Location in Rm:
Relocation Notes:
Quantity:
Contributing Non-Contributing:
Valuable Asset:

Artist/Designer:
Origin Date:
Measurements:
Materials:
Condition:
Description:

Notes:

Reference Sources:

Observation Date:

Recorder: Marlise Fratinardo

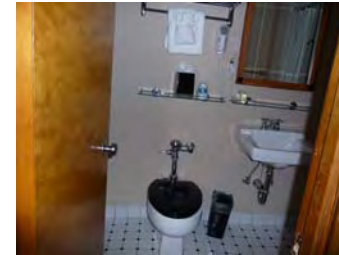

Photo Range:

ID: 3916
Space: B468
Room:
Type: Room photo
Sub-type:
Item Name:
Deck: B Deck
Class: 2nd Class (Tourist Class)
Original Location:
Location in Rm:
Relocation Notes:
Quantity:
Contributing Non-Contributing:
Valuable Asset:

Artist/Designer:
Origin Date:
Measurements:
Materials:
Condition:
Description:

Notes:

Reference Sources:

Observation Date:

Recorder: Marlise Fratinardo



Photo Range:

Queen Mary Inventory Record

ID: 1022
Space: B470
Room:
Type: Room photo
Sub-type:
Item Name:
Deck: B Deck
Class: 2nd Class (Tourist Class)
Original Location:
Location in Rm:
Relocation Notes:
Quantity:
Contributing Non-Contributing:
Valuable Asset:

Artist/Designer:
Origin Date:
Measurements:
Materials:
Condition:
Description:

Notes:

Reference Sources:

Observation Date:

Recorder: Marlise Fratinardo

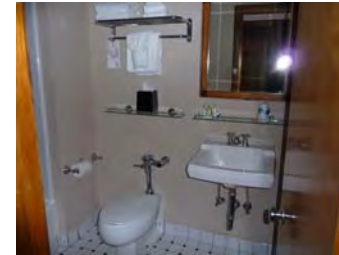

Photo Range:

ID: 1383
Space: B470
Room:
Type: Room photo
Sub-type:
Item Name:
Deck: B Deck
Class: 2nd Class (Tourist Class)
Original Location:
Location in Rm:
Relocation Notes:
Quantity:
Contributing Non-Contributing:
Valuable Asset:

Artist/Designer:
Origin Date:
Measurements:
Materials:
Condition:
Description:

Notes:

Reference Sources:

Observation Date:

Recorder: Marlise Fratinardo



Photo Range:

Queen Mary Inventory Record

ID: 4322
Space: B471
Room:
Type: Room photo
Sub-type:
Item Name:
Deck: B Deck
Class: 2nd Class (Tourist Class)
Original Location:
Location in Rm:
Relocation Notes:
Quantity:
Contributing Non-Contributing:
Valuable Asset:

Artist/Designer:
Origin Date:
Measurements:
Materials:
Condition:
Description:

Notes:

Reference Sources:

Observation Date:

Recorder: Marlise Fratinardo



Photo Range:

ID: 4294
Space: B471
Room:
Type: Room photo
Sub-type:
Item Name:
Deck: B Deck
Class: 2nd Class (Tourist Class)
Original Location:
Location in Rm:
Relocation Notes:
Quantity:
Contributing Non-Contributing:
Valuable Asset:

Artist/Designer:
Origin Date:
Measurements:
Materials:
Condition:
Description:

Notes:

Reference Sources:

Observation Date:

Recorder: Marlise Fratinardo



Photo Range:

Queen Mary Inventory Record

ID: 3437
Space: B472
Room:
Type: Room photo
Sub-type:
Item Name:
Deck: B Deck
Class: 2nd Class (Tourist Class)
Original Location:
Location in Rm:
Relocation Notes:
Quantity:
Contributing Non-Contributing:
Valuable Asset:

Artist/Designer:
Origin Date:
Measurements:
Materials:
Condition:
Description:

Notes:

Reference Sources:

Observation Date:

Recorder: Marlise Fratinardo



Photo Range:

ID: 3960
Space: B472
Room:
Type: Room photo
Sub-type:
Item Name:
Deck: B Deck
Class: 2nd Class (Tourist Class)
Original Location:
Location in Rm:
Relocation Notes:
Quantity:
Contributing Non-Contributing:
Valuable Asset:

Artist/Designer:
Origin Date:
Measurements:
Materials:
Condition:
Description:

Notes:

Reference Sources:

Observation Date:

Recorder: Marlise Fratinardo



Photo Range:

Queen Mary Inventory Record

ID: 685
Space: B473
Room:
Type: Room photo
Sub-type:
Item Name:
Deck: B Deck
Class: 2nd Class (Tourist Class)
Original Location:
Location in Rm:
Relocation Notes:
Quantity:
Contributing Non-Contributing:
Valuable Asset:

Artist/Designer:
Origin Date:
Measurements:
Materials:
Condition:
Description:

Notes:

Reference Sources:

Observation Date:

Recorder: Marlise Fratinardo



Photo Range:

ID: 4419
Space: B473
Room:
Type: Room photo
Sub-type:
Item Name:
Deck: B Deck
Class: 2nd Class (Tourist Class)
Original Location:
Location in Rm:
Relocation Notes:
Quantity:
Contributing Non-Contributing:
Valuable Asset:

Artist/Designer:
Origin Date:
Measurements:
Materials:
Condition:
Description:

Notes:

Reference Sources:

Observation Date:

Recorder: Marlise Fratinardo



Photo Range:

Queen Mary Inventory Record

ID: 1033
Space: B474
Room:
Type: Room photo
Sub-type:
Item Name:
Deck: B Deck
Class: 2nd Class (Tourist Class)
Original Location:
Location in Rm:
Relocation Notes:
Quantity:
Contributing **Non-Contributing:**
Valuable Asset:

Artist/Designer:
Origin Date:
Measurements:
Materials:
Condition:
Description:

Notes:

Reference Sources:

Observation Date: 11/20/2008
Recorder: Marlise Fratinardo



Photo Range:

ID: 252
Space: B474
Room:
Type: Room photo
Sub-type:
Item Name:
Deck: B Deck
Class: 2nd Class (Tourist Class)
Original Location:
Location in Rm:
Relocation Notes:
Quantity:
Contributing **Non-Contributing:**
Valuable Asset:

Artist/Designer:
Origin Date:
Measurements:
Materials:
Condition:
Description:

Notes:

Reference Sources:

Observation Date:
Recorder: Marlise Fratinardo



Photo Range:

Queen Mary Inventory Record

ID: 3314
Space: B475
Room:
Type: Room photo
Sub-type:
Item Name:
Deck: B Deck
Class: 2nd Class (Tourist Class)
Original Location:
Location in Rm:
Relocation Notes:
Quantity:
Contributing Non-Contributing:
Valuable Asset:

Artist/Designer:
Origin Date:
Measurements:
Materials:
Condition:
Description:

Notes:

Reference Sources:

Observation Date: 11/20/2008
Recorder: Marlise Fratinardo



Photo Range:

ID: 3210
Space: B476
Room:
Type: Room photo
Sub-type:
Item Name:
Deck: B Deck
Class: 2nd Class (Tourist Class)
Original Location:
Location in Rm:
Relocation Notes:
Quantity:
Contributing Non-Contributing:
Valuable Asset:

Artist/Designer:
Origin Date:
Measurements:
Materials:
Condition:
Description:

Notes:

Reference Sources:

Observation Date: 11/20/2008
Recorder: Marlise Fratinardo



Photo Range:

Queen Mary Inventory Record

ID: 3545
Space: B476
Room:
Type: Room photo
Sub-type:
Item Name:
Deck: B Deck
Class: 2nd Class (Tourist Class)
Original Location:
Location in Rm:
Relocation Notes:
Quantity:
Contributing Non-Contributing:
Valuable Asset:

Artist/Designer:
Origin Date:
Measurements:
Materials:
Condition:
Description:

Notes:

Reference Sources:

Observation Date: 11/20/2008
Recorder: Marlise Fratinardo



Photo Range:

ID: 1387
Space: B478
Room:
Type: Room photo
Sub-type:
Item Name:
Deck: B Deck
Class: 2nd Class (Tourist Class)
Original Location:
Location in Rm:
Relocation Notes:
Quantity:
Contributing Non-Contributing:
Valuable Asset:

Artist/Designer:
Origin Date:
Measurements:
Materials:
Condition:
Description:

Notes:

Reference Sources:

Observation Date: 11/20/2008
Recorder: Marlise Fratinardo



Photo Range:

Queen Mary Inventory Record

ID: 4211
Space: B478
Room:
Type: Room photo
Sub-type:
Item Name:
Deck: B Deck
Class: 2nd Class (Tourist Class)
Original Location:
Location in Rm:
Relocation Notes:
Quantity:
Contributing Non-Contributing:
Valuable Asset:

Artist/Designer:
Origin Date:
Measurements:
Materials:
Condition:
Description:

Notes:

Reference Sources:

Observation Date: 11/20/2008
Recorder: Marlise Fratinardo



Photo Range:

ID: 3659
Space: B479
Room:
Type: Room photo
Sub-type:
Item Name:
Deck: B Deck
Class: 2nd Class (Tourist Class)
Original Location:
Location in Rm:
Relocation Notes:
Quantity:
Contributing Non-Contributing:
Valuable Asset:

Artist/Designer:
Origin Date:
Measurements:
Materials:
Condition:
Description:

Notes:

Reference Sources:

Observation Date: 11/20/2008
Recorder: Marlise Fratinardo



Photo Range:

Queen Mary Inventory Record

ID: 3661
Space: B479
Room:
Type: Room photo
Sub-type:
Item Name:
Deck: B Deck
Class: 2nd Class (Tourist Class)
Original Location:
Location in Rm:
Relocation Notes:
Quantity:
Contributing **Non-Contributing:**
Valuable Asset:

Artist/Designer:
Origin Date:
Measurements:
Materials:
Condition:
Description:
Notes:
Reference Sources:
Observation Date: 11/20/2008
Recorder: Marlise Fratinardo



Photo Range:

Queen Mary Inventory Record

ID: 262
Space: B480
Room:
Type: Room photo
Sub-type:
Item Name:
Deck: B Deck
Class: 2nd Class (Tourist Class)
Original Location:
Location in Rm:
Relocation Notes:
Quantity:
Contributing Non-Contributing:
Valuable Asset:

Artist/Designer:
Origin Date:
Measurements:
Materials:
Condition:
Description:

Notes:

Reference Sources:

Observation Date: 11/20/2008
Recorder: Marlise Fratinardo



Photo Range:

ID: 4207
Space: B480
Room:
Type: Room photo
Sub-type:
Item Name:
Deck: B Deck
Class: 2nd Class (Tourist Class)
Original Location:
Location in Rm:
Relocation Notes:
Quantity:
Contributing Non-Contributing:
Valuable Asset:

Artist/Designer:
Origin Date:
Measurements:
Materials:
Condition:
Description:

Notes:

Reference Sources:

Observation Date: 11/20/2008
Recorder: Marlise Fratinardo



Photo Range:

Queen Mary Inventory Record

ID: 311
Space: B481
Room:
Type: Room photo
Sub-type:
Item Name:
Deck: B Deck
Class: 2nd Class (Tourist Class)
Original Location:
Location in Rm:
Relocation Notes:
Quantity:
Contributing **Non-Contributing:**
Valuable Asset:

Artist/Designer:
Origin Date:
Measurements:
Materials:
Condition:
Description:

Notes:

Reference Sources:

Observation Date: 11/20/2008
Recorder: Marlise Fratinardo



Photo Range:

ID: 3014
Space: B481
Room:
Type: Room photo
Sub-type:
Item Name:
Deck: B Deck
Class: 2nd Class (Tourist Class)
Original Location:
Location in Rm:
Relocation Notes:
Quantity:
Contributing **Non-Contributing:**
Valuable Asset:

Artist/Designer:
Origin Date:
Measurements:
Materials:
Condition:
Description:

Notes:

Reference Sources:

Observation Date: 11/20/2008
Recorder: Marlise Fratinardo



Photo Range:

Queen Mary Inventory Record

ID: 882
Space: B482
Room:
Type: Room photo
Sub-type:
Item Name:
Deck: B Deck
Class: 2nd Class (Tourist Class)
Original Location:
Location in Rm:
Relocation Notes:
Quantity:
Contributing Non-Contributing:
Valuable Asset:

Artist/Designer:
Origin Date:
Measurements:
Materials:
Condition:
Description:

Notes:

Reference Sources:

Observation Date: 11/20/2008
Recorder: Marlise Fratinardo



Photo Range:

ID: 650
Space: B482
Room:
Type: Room photo
Sub-type:
Item Name:
Deck: B Deck
Class: 2nd Class (Tourist Class)
Original Location:
Location in Rm:
Relocation Notes:
Quantity:
Contributing Non-Contributing:
Valuable Asset:

Artist/Designer:
Origin Date:
Measurements:
Materials:
Condition:
Description:

Notes:

Reference Sources:

Observation Date: 11/20/2008
Recorder: Marlise Fratinardo

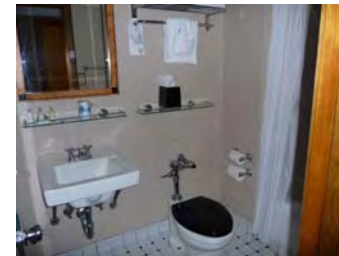

Photo Range:

Queen Mary Inventory Record

ID: 1097
Space: B483
Room:
Type: Room photo
Sub-type:
Item Name:
Deck: B Deck
Class: 2nd Class (Tourist Class)
Original Location:
Location in Rm:
Relocation Notes:
Quantity:
Contributing **Non-Contributing:**
Valuable Asset:

Artist/Designer:
Origin Date:
Measurements:
Materials:
Condition:
Description:

Notes:

Reference Sources:

Observation Date: 11/20/2008
Recorder: Marlise Fratinardo

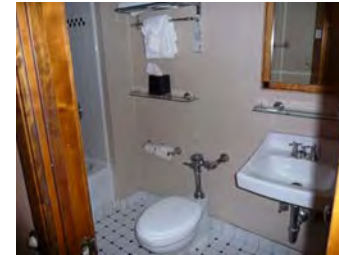

Photo Range:

ID: 3956
Space: B483
Room:
Type: Room photo
Sub-type:
Item Name:
Deck: B Deck
Class: 2nd Class (Tourist Class)
Original Location:
Location in Rm:
Relocation Notes:
Quantity:
Contributing **Non-Contributing:**
Valuable Asset:

Artist/Designer:
Origin Date:
Measurements:
Materials:
Condition:
Description:

Notes:

Reference Sources:

Observation Date: 11/20/2008
Recorder: Marlise Fratinardo



Photo Range:

Queen Mary Inventory Record

ID: 3662
Space: B484
Room:
Type: Room photo
Sub-type:
Item Name:
Deck: B Deck
Class: 2nd Class (Tourist Class)
Original Location:
Location in Rm:
Relocation Notes:
Quantity:
Contributing Non-Contributing:
Valuable Asset:

Artist/Designer:
Origin Date:
Measurements:
Materials:
Condition:
Description:

Notes:

Reference Sources:

Observation Date: 11/20/2008
Recorder: Marlise Fratinardo



Photo Range:

ID: 398
Space: B484
Room:
Type: Room photo
Sub-type:
Item Name:
Deck: B Deck
Class: 2nd Class (Tourist Class)
Original Location:
Location in Rm:
Relocation Notes:
Quantity:
Contributing Non-Contributing:
Valuable Asset:

Artist/Designer:
Origin Date:
Measurements:
Materials:
Condition:
Description:

Notes:

Reference Sources:

Observation Date: 11/20/2008
Recorder: Marlise Fratinardo



Photo Range:

Queen Mary Inventory Record

ID: 3255
Space: B485
Room:
Type: Room photo
Sub-type:
Item Name:
Deck: B Deck
Class: 2nd Class (Tourist Class)
Original Location:
Location in Rm:
Relocation Notes:
Quantity:
Contributing Non-Contributing:
Valuable Asset:

Artist/Designer:
Origin Date:
Measurements:
Materials:
Condition:
Description:

Notes:

Reference Sources:

Observation Date: 11/20/2008
Recorder: Marlise Fratinardo



Photo Range:

ID: 824
Space: B485
Room:
Type: Room photo
Sub-type:
Item Name:
Deck: B Deck
Class: 2nd Class (Tourist Class)
Original Location:
Location in Rm:
Relocation Notes:
Quantity:
Contributing Non-Contributing:
Valuable Asset:

Artist/Designer:
Origin Date:
Measurements:
Materials:
Condition:
Description:

Notes:

Reference Sources:

Observation Date: 11/20/2008
Recorder: Marlise Fratinardo



Photo Range:

Queen Mary Inventory Record

ID: 850
Space: B486
Room:
Type: Room photo
Sub-type:
Item Name:
Deck: B Deck
Class: 2nd Class (Tourist Class)
Original Location:
Location in Rm:
Relocation Notes:
Quantity:
Contributing **Non-Contributing:**
Valuable Asset:

Artist/Designer:
Origin Date:
Measurements:
Materials:
Condition:
Description:

Notes:

Reference Sources:

Observation Date: 11/20/2008
Recorder: Marlise Fratinardo



Photo Range:

ID: 1465
Space: B486
Room:
Type: Room photo
Sub-type:
Item Name:
Deck: B Deck
Class: 2nd Class (Tourist Class)
Original Location:
Location in Rm:
Relocation Notes:
Quantity:
Contributing **Non-Contributing:**
Valuable Asset:

Artist/Designer:
Origin Date:
Measurements:
Materials:
Condition:
Description:

Notes:

Reference Sources:

Observation Date: 11/20/2008
Recorder: Marlise Fratinardo



Photo Range:

Queen Mary Inventory Record

ID: 3370
Space: B487
Room:
Type: Room photo
Sub-type:
Item Name:
Deck: B Deck
Class: 2nd Class (Tourist Class)
Original Location:
Location in Rm:
Relocation Notes:
Quantity:
Contributing Non-Contributing:
Valuable Asset:

Artist/Designer:
Origin Date:
Measurements:
Materials:
Condition:
Description:

Notes:

Reference Sources:

Observation Date: 11/20/2008
Recorder: Marlise Fratinardo



Photo Range:

ID: 3528
Space: B487
Room:
Type: Room photo
Sub-type:
Item Name:
Deck: B Deck
Class: 2nd Class (Tourist Class)
Original Location:
Location in Rm:
Relocation Notes:
Quantity:
Contributing Non-Contributing:
Valuable Asset:

Artist/Designer:
Origin Date:
Measurements:
Materials:
Condition:
Description:

Notes:

Reference Sources:

Observation Date: 11/20/2008
Recorder: Marlise Fratinardo



Photo Range:

Queen Mary Inventory Record

ID: 94
Space: B488
Room:
Type: Room photo
Sub-type:
Item Name:
Deck: B Deck
Class: 2nd Class (Tourist Class)
Original Location:
Location in Rm:
Relocation Notes:
Quantity:
Contributing Non-Contributing:
Valuable Asset:

Artist/Designer:
Origin Date:
Measurements:
Materials:
Condition:
Description:

Notes:

Reference Sources:

Observation Date: 11/20/2008
Recorder: Marlise Fratinardo



Photo Range:

ID: 3699
Space: B488
Room:
Type: Room photo
Sub-type:
Item Name:
Deck: B Deck
Class: 2nd Class (Tourist Class)
Original Location:
Location in Rm:
Relocation Notes:
Quantity:
Contributing Non-Contributing:
Valuable Asset:

Artist/Designer:
Origin Date:
Measurements:
Materials:
Condition:
Description:

Notes:

Reference Sources:

Observation Date: 11/20/2008
Recorder: Marlise Fratinardo



Photo Range:

Queen Mary Inventory Record

ID: 3627
Space: B489
Room:
Type: Room photo
Sub-type:
Item Name:
Deck: B Deck
Class: 2nd Class (Tourist Class)
Original Location:
Location in Rm:
Relocation Notes:
Quantity:
Contributing **Non-Contributing:**
Valuable Asset:

Artist/Designer:
Origin Date:
Measurements:
Materials:
Condition:
Description:

Notes:

Reference Sources:

Observation Date: 11/20/2008
Recorder: Marlise Fratinardo



Photo Range:

ID: 531
Space: B489
Room:
Type: Room photo
Sub-type:
Item Name:
Deck: B Deck
Class: 2nd Class (Tourist Class)
Original Location:
Location in Rm:
Relocation Notes:
Quantity:
Contributing **Non-Contributing:**
Valuable Asset:

Artist/Designer:
Origin Date:
Measurements:
Materials:
Condition:
Description:

Notes:

Reference Sources:

Observation Date: 11/20/2008
Recorder: Marlise Fratinardo



Photo Range:

Queen Mary Inventory Record

ID: 4284
Space: B490
Room:
Type: Room photo
Sub-type:
Item Name:
Deck: B Deck
Class: 2nd Class (Tourist Class)
Original Location:
Location in Rm:
Relocation Notes:
Quantity:
Contributing Non-Contributing:
Valuable Asset:

Artist/Designer:
Origin Date:
Measurements:
Materials:
Condition:
Description:

Notes:

Reference Sources:

Observation Date: 11/20/2008
Recorder: Marlise Fratinardo

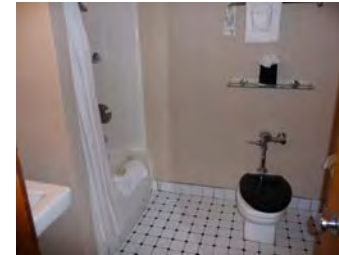

Photo Range:

ID: 469
Space: B490
Room:
Type: Room photo
Sub-type:
Item Name:
Deck: B Deck
Class: 2nd Class (Tourist Class)
Original Location:
Location in Rm:
Relocation Notes:
Quantity:
Contributing Non-Contributing:
Valuable Asset:

Artist/Designer:
Origin Date:
Measurements:
Materials:
Condition:
Description:

Notes:

Reference Sources:

Observation Date: 11/20/2008
Recorder: Marlise Fratinardo



Photo Range:

Queen Mary Inventory Record

ID: 4273
Space: B491
Room:
Type: Room photo
Sub-type:
Item Name:
Deck: B Deck
Class: 2nd Class (Tourist Class)
Original Location:
Location in Rm:
Relocation Notes:
Quantity:
Contributing Non-Contributing:
Valuable Asset:

Artist/Designer:
Origin Date:
Measurements:
Materials:
Condition:
Description:

Notes:

Reference Sources:

Observation Date: 11/20/2008
Recorder: Marlise Fratinardo



Photo Range:

ID: 3236
Space: B491
Room:
Type: Room photo
Sub-type:
Item Name:
Deck: B Deck
Class: 2nd Class (Tourist Class)
Original Location:
Location in Rm:
Relocation Notes:
Quantity:
Contributing Non-Contributing:
Valuable Asset:

Artist/Designer:
Origin Date:
Measurements:
Materials:
Condition:
Description:

Notes:

Reference Sources:

Observation Date: 11/20/2008
Recorder: Marlise Fratinardo

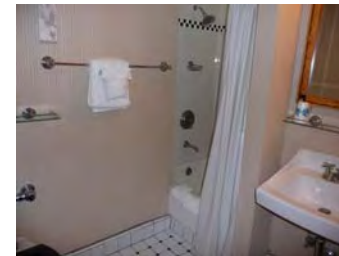

Photo Range:

Queen Mary Inventory Record

ID: 3235
Space: B493
Room:
Type: Room photo
Sub-type:
Item Name:
Deck: B Deck
Class: 2nd Class (Tourist Class)
Original Location:
Location in Rm:
Relocation Notes:
Quantity:
Contributing **Non-Contributing:**
Valuable Asset:

Artist/Designer:
Origin Date:
Measurements:
Materials:
Condition:
Description:

Notes:

Reference Sources:

Observation Date: 11/20/2008
Recorder: Marlise Fratinardo



Photo Range:

ID: 219
Space: B493
Room:
Type: Room photo
Sub-type:
Item Name:
Deck: B Deck
Class: 2nd Class (Tourist Class)
Original Location:
Location in Rm:
Relocation Notes:
Quantity:
Contributing **Non-Contributing:**
Valuable Asset:

Artist/Designer:
Origin Date:
Measurements:
Materials:
Condition:
Description:

Notes:

Reference Sources:

Observation Date: 11/20/2008
Recorder: Marlise Fratinardo



Photo Range:

Queen Mary Inventory Record

ID: 3332
Space: B494
Room:
Type: Room photo
Sub-type:
Item Name:
Deck: B Deck
Class: 2nd Class (Tourist Class)
Original Location:
Location in Rm:
Relocation Notes:
Quantity:
Contributing Non-Contributing:
Valuable Asset:

Artist/Designer:
Origin Date:
Measurements:
Materials:
Condition:
Description:

Notes:

Reference Sources:

Observation Date: 11/20/2008
Recorder: Marlise Fratinardo



Photo Range:

ID: 269
Space: B494
Room:
Type: Room photo
Sub-type:
Item Name:
Deck: B Deck
Class: 2nd Class (Tourist Class)
Original Location:
Location in Rm:
Relocation Notes:
Quantity:
Contributing Non-Contributing:
Valuable Asset:

Artist/Designer:
Origin Date:
Measurements:
Materials:
Condition:
Description:

Notes:

Reference Sources:

Observation Date: 11/20/2008
Recorder: Marlise Fratinardo



Photo Range:

Queen Mary Inventory Record

ID: 447
Space: B496
Room:
Type: Room photo
Sub-type:
Item Name:
Deck: B Deck
Class: 2nd Class (Tourist Class)
Original Location:
Location in Rm:
Relocation Notes:
Quantity:
Contributing Non-Contributing:
Valuable Asset:

Artist/Designer:
Origin Date:
Measurements:
Materials:
Condition:
Description:

Notes:

Reference Sources:

Observation Date: 11/20/2008
Recorder: Marlise Fratinardo



Photo Range:

ID: 199
Space: B496
Room:
Type: Room photo
Sub-type:
Item Name:
Deck: B Deck
Class: 2nd Class (Tourist Class)
Original Location:
Location in Rm:
Relocation Notes:
Quantity:
Contributing Non-Contributing:
Valuable Asset:

Artist/Designer:
Origin Date:
Measurements:
Materials:
Condition:
Description:

Notes:

Reference Sources:

Observation Date: 11/20/2008
Recorder: Marlise Fratinardo



Photo Range:

Queen Mary Inventory Record

ID: 4363
Space: B497
Room:
Type: Room photo
Sub-type:
Item Name:
Deck: B Deck
Class: 2nd Class (Tourist Class)
Original Location:
Location in Rm:
Relocation Notes:
Quantity:
Contributing Non-Contributing:
Valuable Asset:

Artist/Designer:
Origin Date:
Measurements:
Materials:
Condition:
Description:

Notes:

Reference Sources:

Observation Date: 11/20/2008
Recorder: Marlise Fratinardo



Photo Range:

ID: 736
Space: B497
Room:
Type: Room photo
Sub-type:
Item Name:
Deck: B Deck
Class: 2nd Class (Tourist Class)
Original Location:
Location in Rm:
Relocation Notes:
Quantity:
Contributing Non-Contributing:
Valuable Asset:

Artist/Designer:
Origin Date:
Measurements:
Materials:
Condition:
Description:

Notes:

Reference Sources:

Observation Date: 11/20/2008
Recorder: Marlise Fratinardo



Photo Range:

Queen Mary Inventory Record

ID: 504
Space: B501
Room:
Type: Room photo
Sub-type:
Item Name:
Deck: B Deck
Class: 2nd Class (Tourist Class)
Original Location:
Location in Rm:
Relocation Notes:
Quantity:
Contributing Non-Contributing:
Valuable Asset:

Artist/Designer:
Origin Date:
Measurements:
Materials:
Condition:
Description:

Notes:

Reference Sources:

Observation Date: 11/20/2008
Recorder: Marlise Fratinardo



Photo Range:

ID: 4210
Space: B501
Room:
Type: Room photo
Sub-type:
Item Name:
Deck: B Deck
Class: 2nd Class (Tourist Class)
Original Location:
Location in Rm:
Relocation Notes:
Quantity:
Contributing Non-Contributing:
Valuable Asset:

Artist/Designer:
Origin Date:
Measurements:
Materials:
Condition:
Description:

Notes:

Reference Sources:

Observation Date: 11/20/2008
Recorder: Marlise Fratinardo



Photo Range:

Queen Mary Inventory Record

ID: 1304
Space: B502
Room:
Type: Room photo
Sub-type:
Item Name:
Deck: B Deck
Class: 2nd Class (Tourist Class)
Original Location:
Location in Rm:
Relocation Notes:
Quantity:
Contributing Non-Contributing:
Valuable Asset:

Artist/Designer:
Origin Date:
Measurements:
Materials:
Condition:
Description:

Notes:

Reference Sources:

Observation Date: 11/20/2008
Recorder: Marlise Fratinardo

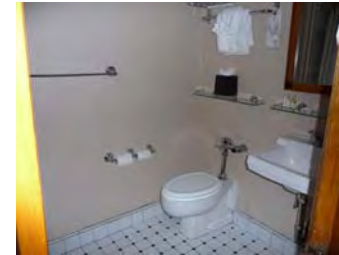

Photo Range:

ID: 4218
Space: B502
Room:
Type: Room photo
Sub-type:
Item Name:
Deck: B Deck
Class: 2nd Class (Tourist Class)
Original Location:
Location in Rm:
Relocation Notes:
Quantity:
Contributing Non-Contributing:
Valuable Asset:

Artist/Designer:
Origin Date:
Measurements:
Materials:
Condition:
Description:

Notes:

Reference Sources:

Observation Date: 11/20/2008
Recorder: Marlise Fratinardo



Photo Range:

Queen Mary Inventory Record

ID: 779
Space: B504
Room:
Type: Room photo
Sub-type:
Item Name:
Deck: B Deck
Class: 2nd Class (Tourist Class)
Original Location:
Location in Rm:
Relocation Notes:
Quantity:
Contributing Non-Contributing:
Valuable Asset:

Artist/Designer:
Origin Date:
Measurements:
Materials:
Condition:
Description:

Notes:

Reference Sources:

Observation Date: 11/20/2008
Recorder: Marlise Fratinardo



Photo Range:

ID: 810
Space: B504
Room:
Type: Room photo
Sub-type:
Item Name:
Deck: B Deck
Class: 2nd Class (Tourist Class)
Original Location:
Location in Rm:
Relocation Notes:
Quantity:
Contributing Non-Contributing:
Valuable Asset:

Artist/Designer:
Origin Date:
Measurements:
Materials:
Condition:
Description:

Notes:

Reference Sources:

Observation Date: 11/20/2008
Recorder: Marlise Fratinardo



Photo Range:

Queen Mary Inventory Record

ID: 3440
Space: B505
Room:
Type: Room photo
Sub-type:
Item Name:
Deck: B Deck
Class: 2nd Class (Tourist Class)
Original Location:
Location in Rm:
Relocation Notes:
Quantity:
Contributing Non-Contributing:
Valuable Asset:

Artist/Designer:
Origin Date:
Measurements:
Materials:
Condition:
Description:

Notes:

Reference Sources:

Observation Date: 11/20/2008
Recorder: Marlise Fratinardo



Photo Range:

ID: 3242
Space: B505
Room:
Type: Room photo
Sub-type:
Item Name:
Deck: B Deck
Class: 2nd Class (Tourist Class)
Original Location:
Location in Rm:
Relocation Notes:
Quantity:
Contributing Non-Contributing:
Valuable Asset:

Artist/Designer:
Origin Date:
Measurements:
Materials:
Condition:
Description:

Notes:

Reference Sources:

Observation Date: 11/20/2008
Recorder: Marlise Fratinardo



Photo Range:

Queen Mary Inventory Record

ID: 1296
Space: B506
Room:
Type: Room photo
Sub-type:
Item Name:
Deck: B Deck
Class: 2nd Class (Tourist Class)
Original Location:
Location in Rm:
Relocation Notes:
Quantity:
Contributing **Non-Contributing:**
Valuable Asset:

Artist/Designer:
Origin Date:
Measurements:
Materials:
Condition:
Description:

Notes:

Reference Sources:

Observation Date: 11/20/2008
Recorder: Marlise Fratinardo



Photo Range:

ID: 3450
Space: B506
Room:
Type: Room photo
Sub-type:
Item Name:
Deck: B Deck
Class: 2nd Class (Tourist Class)
Original Location:
Location in Rm:
Relocation Notes:
Quantity:
Contributing **Non-Contributing:**
Valuable Asset:

Artist/Designer:
Origin Date:
Measurements:
Materials:
Condition:
Description:

Notes:

Reference Sources:

Observation Date: 11/20/2008
Recorder: Marlise Fratinardo



Photo Range:

Queen Mary Inventory Record

ID: 158
Space: B507
Room:
Type: Room photo
Sub-type:
Item Name:
Deck: B Deck
Class: 2nd Class (Tourist Class)
Original Location:
Location in Rm:
Relocation Notes:
Quantity:
Contributing Non-Contributing:
Valuable Asset:

Artist/Designer:
Origin Date:
Measurements:
Materials:
Condition:
Description:

Notes:

Reference Sources:

Observation Date: 11/20/2008
Recorder: Marlise Fratinardo

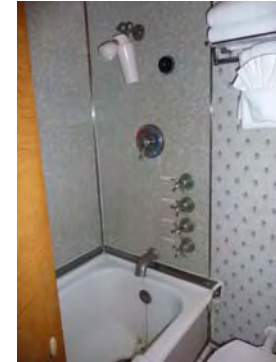

Photo Range:

ID: 692
Space: B507
Room:
Type: Room photo
Sub-type:
Item Name:
Deck: B Deck
Class: 2nd Class (Tourist Class)
Original Location:
Location in Rm:
Relocation Notes:
Quantity:
Contributing Non-Contributing:
Valuable Asset:

Artist/Designer:
Origin Date:
Measurements:
Materials:
Condition:
Description:

Notes:

Reference Sources:

Observation Date: 11/20/2008
Recorder: Marlise Fratinardo



Photo Range:

Queen Mary Inventory Record

ID: 4445
Space: B508
Room:
Type: Room photo
Sub-type:
Item Name:
Deck: B Deck
Class: 2nd Class (Tourist Class)
Original Location:
Location in Rm:
Relocation Notes:
Quantity:
Contributing Non-Contributing:
Valuable Asset:

Artist/Designer:
Origin Date:
Measurements:
Materials:
Condition:
Description:

Notes:

Reference Sources:

Observation Date: 11/20/2008
Recorder: Marlise Fratinardo



Photo Range:

ID: 4320
Space: B508
Room:
Type: Room photo
Sub-type:
Item Name:
Deck: B Deck
Class: 2nd Class (Tourist Class)
Original Location:
Location in Rm:
Relocation Notes:
Quantity:
Contributing Non-Contributing:
Valuable Asset:

Artist/Designer:
Origin Date:
Measurements:
Materials:
Condition:
Description:

Notes:

Reference Sources:

Observation Date: 11/20/2008
Recorder: Marlise Fratinardo



Photo Range:

Queen Mary Inventory Record

ID: 1443
Space: B509
Room:
Type: Room photo
Sub-type:
Item Name:
Deck: B Deck
Class: 2nd Class (Tourist Class)
Original Location:
Location in Rm:
Relocation Notes:
Quantity:
Contributing Non-Contributing:
Valuable Asset:

Artist/Designer:
Origin Date:
Measurements:
Materials:
Condition:
Description:

Notes:

Reference Sources:

Observation Date: 11/20/2008
Recorder: Marlise Fratinardo



Photo Range:

ID: 3613
Space: B509
Room:
Type: Room photo
Sub-type:
Item Name:
Deck: B Deck
Class: 2nd Class (Tourist Class)
Original Location:
Location in Rm:
Relocation Notes:
Quantity:
Contributing Non-Contributing:
Valuable Asset:

Artist/Designer:
Origin Date:
Measurements:
Materials:
Condition:
Description:

Notes:

Reference Sources:

Observation Date: 11/20/2008
Recorder: Marlise Fratinardo



Photo Range:

Queen Mary Inventory Record

ID: 3019
Space: B511
Room:
Type: Room photo
Sub-type:
Item Name:
Deck: B Deck
Class: 2nd Class (Tourist Class)
Original Location:
Location in Rm:
Relocation Notes:
Quantity:
Contributing Non-Contributing:
Valuable Asset:

Artist/Designer:
Origin Date:
Measurements:
Materials:
Condition:
Description:

Notes:

Reference Sources:

Observation Date: 11/20/2008
Recorder: Marlise Fratinardo



Photo Range:

ID: 1224
Space: B511
Room:
Type: Room photo
Sub-type:
Item Name:
Deck: B Deck
Class: 2nd Class (Tourist Class)
Original Location:
Location in Rm:
Relocation Notes:
Quantity:
Contributing Non-Contributing:
Valuable Asset:

Artist/Designer:
Origin Date:
Measurements:
Materials:
Condition:
Description:

Notes:

Reference Sources:

Observation Date: 11/20/2008
Recorder: Marlise Fratinardo



Photo Range:

Queen Mary Inventory Record

ID: 4209
Space: B513
Room:
Type: Room photo
Sub-type:
Item Name:
Deck: B Deck
Class: 2nd Class (Tourist Class)
Original Location:
Location in Rm:
Relocation Notes:
Quantity:
Contributing Non-Contributing:
Valuable Asset:

Artist/Designer:
Origin Date:
Measurements:
Materials:
Condition:
Description:

Notes:

Reference Sources:

Observation Date: 11/20/2008
Recorder: Marlise Fratinardo



Photo Range:

ID: 1321
Space: B513
Room:
Type: Room photo
Sub-type:
Item Name:
Deck: B Deck
Class: 2nd Class (Tourist Class)
Original Location:
Location in Rm:
Relocation Notes:
Quantity:
Contributing Non-Contributing:
Valuable Asset:

Artist/Designer:
Origin Date:
Measurements:
Materials:
Condition:
Description:

Notes:

Reference Sources:

Observation Date: 11/20/2008
Recorder: Marlise Fratinardo



Photo Range:

Queen Mary Inventory Record

ID: 1096
Space: B515
Room:
Type: Room photo
Sub-type:
Item Name:
Deck: B Deck
Class: 2nd Class (Tourist Class)
Original Location:
Location in Rm:
Relocation Notes:
Quantity:
Contributing Non-Contributing:
Valuable Asset:

Artist/Designer:
Origin Date:
Measurements:
Materials:
Condition:
Description:

Notes:

Reference Sources:

Observation Date: 11/20/2008
Recorder: Marlise Fratinardo



Photo Range:

ID: 204
Space: B515
Room:
Type: Room photo
Sub-type:
Item Name:
Deck: B Deck
Class: 2nd Class (Tourist Class)
Original Location:
Location in Rm:
Relocation Notes:
Quantity:
Contributing Non-Contributing:
Valuable Asset:

Artist/Designer:
Origin Date:
Measurements:
Materials:
Condition:
Description:

Notes:

Reference Sources:

Observation Date: 11/20/2008
Recorder: Marlise Fratinardo



Photo Range:

Queen Mary Inventory Record

ID: 1044
Space: B517
Room:
Type: Room photo
Sub-type:
Item Name:
Deck: B Deck
Class: 2nd Class (Tourist Class)
Original Location:
Location in Rm:
Relocation Notes:
Quantity:
Contributing Non-Contributing:
Valuable Asset:

Artist/Designer:
Origin Date:
Measurements:
Materials:
Condition:
Description:

Notes:

Reference Sources:

Observation Date: 11/20/2008
Recorder: Marlise Fratinardo



Photo Range:

ID: 925
Space: B517
Room:
Type: Room photo
Sub-type:
Item Name:
Deck: B Deck
Class: 2nd Class (Tourist Class)
Original Location:
Location in Rm:
Relocation Notes:
Quantity:
Contributing Non-Contributing:
Valuable Asset:

Artist/Designer:
Origin Date:
Measurements:
Materials:
Condition:
Description:

Notes:

Reference Sources:

Observation Date: 11/20/2008
Recorder: Marlise Fratinardo



Photo Range:

Queen Mary Inventory Record

ID: 4002
Space: Swimming Bath
Room:
Type: Lighting
Sub-type: Light, ceiling
Item Name: Light, rectangular ceiling
Deck: C Deck
Class: 1st Class (Cabin Class)
Original Location:
Location in Rm: 7 port, 7 starboard
Relocation Notes:
Quantity: 14
Contributing **Non-Contributing:**
Valuable Asset:

Artist/Designer:
Origin Date: 1934-1936
Measurements:
Materials:
Condition: Good
Description:

Notes:

Reference Sources:
The Queen Mary (The Shipbuilder), p. 170

Observation Date: 11/3/2008
Recorder: Gabrielle Nagy

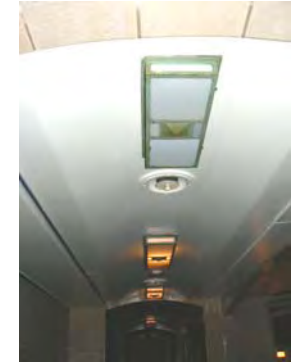

Photo Range:
P1020265

ID: 765
Space: Swimming Bath
Room:
Type: Lighting
Sub-type: Light, sconce
Item Name: Same as above
Deck: C Deck
Class: 1st Class (Cabin Class)
Original Location:
Location in Rm: 4 port, 4 starboard
Relocation Notes:
Quantity: 8
Contributing **Non-Contributing:**
Valuable Asset:

Artist/Designer:
Origin Date: 1934-1936
Measurements:
Materials: Faience
Condition: Good
Description:

Notes:

Reference Sources:
The Queen Mary (The Shipbuilder), p. 170

Observation Date: 11/3/2008
Recorder: Gabrielle Nagy



Photo Range:
P1020263, P1020264

Queen Mary Inventory Record

ID: 3538
Space: Swimming Bath
Room:
Type: Hardware
Sub-type: Miscellaneous

Item Name: Signage
Deck: C Deck
Class: 1st Class (Cabin Class)
Original Location:
Location in Rm: Starboard
Relocation Notes:
Quantity: 1
Contributing **Non-Contributing:**
Valuable Asset:

Artist/Designer:
Origin Date: 1934-1936
Measurements:
Materials:
Condition: Good
Description: "Turkish Baths" sign.
Notes:

Reference Sources:
The Queen Mary (The Shipbuilder), p. 170
Observation Date: 11/3/2008
Recorder: Gabrielle Nagy



Photo Range:
P1020287, P1020288

Queen Mary Inventory Record

ID: 3330
Space: Queen Mary Exhibit Hall
Room:
Type: Furniture, Freestanding
Sub-type: Table
Item Name: Table, specialty
Deck: D Deck

Class:
Original Location:

Location in Rm:

Relocation Notes:

Quantity: 1

Contributing **Non-Contributing:**

Valuable Asset:

Artist/Designer:

Origin Date:

Measurements:

Materials:

Condition: Fair

Description:

Notes:

Reference Sources:

Observation Date: 11/25/2008

Recorder: Amanda Kainer



Photo Range:

Queen Mary Inventory Record

ID: 4629
Space: Exhibit
Room:
Type: Fine Art
Sub-type: Miscellaneous
Item Name: Same as above
Deck: D Deck

Class:
Original Location:

Location in Rm:

Relocation Notes:

Quantity: 1

Contributing **Non-Contributing:**

Valuable Asset:

Artist/Designer:
Origin Date:
Measurements:
Materials:
Condition: Good
Description:
Cunard White Star Original Poster
Notes:

Reference Sources:

Observation Date: 12/2/2008

Recorder: Amanda Kainer



Photo Range:

ID: 4630
Space: Exhibit
Room:
Type: Furniture, Freestanding
Sub-type: Miscellaneous
Item Name: Same as above
Deck: D Deck

Class:
Original Location:

Location in Rm:

Relocation Notes:

Quantity: 1

Contributing **Non-Contributing:**

Valuable Asset:

Artist/Designer:
Origin Date:
Measurements:
Materials:
Condition: Good
Description:
Safe
Notes:

Reference Sources:

Observation Date: 12/2/2008

Recorder: Amanda Kainer



Photo Range:

Queen Mary Inventory Record

ID: 4664
Space: Exhibit
Room:
Type: Fine Art
Sub-type: Painting
Item Name: Painting, oil on canvas
Deck: D Deck
Class: 1st Class (Cabin Class)

Original Location:

Location in Rm:

Relocation Notes: Originally located in 1st Class Drawing Room

Quantity: 1

Contributing **Non-Contributing:**

Valuable Asset:

Artist/Designer: Kenneth Shoesmith

Origin Date: 1934-1936

Measurements: 10'6" x 9'9"

Materials:

Condition: Good

Description:

"Mediterranean Harbor Scene." Tripartite folding screen that concealed an altar.

Notes:

The painting has been covered with a wall and located near an exterior door. The painting is exposed to rapid changes in temperature and humidity levels that are desirable.

Reference Sources:

The Queen Mary (The Shipbuilder), p. 143; The Art of the RMS Queen Mary, pgs. 40, 61, Fig. 8b

Observation Date: 12/2/2008

Recorder: Amanda Kainer



Photo Range:

ID: 4635
Space: Exhibit: 3rd Class Stateroom
Room:
Type: Bathroom Fixture
Sub-type: Wash Basin
Item Name: Basin, original
Deck: D Deck
Class: 3rd Class

Original Location:

Location in Rm:

Relocation Notes:

Quantity: 1

Contributing **Non-Contributing:**

Valuable Asset:

Artist/Designer:

Origin Date: 1934-1936

Measurements:

Materials:

Condition: Good

Description:

Notes:

Reference Sources:

The Queen Mary (The Shipbuilder), p. 190

Observation Date: 12/2/2008

Recorder: Amanda Kainer

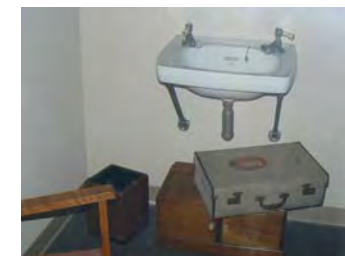
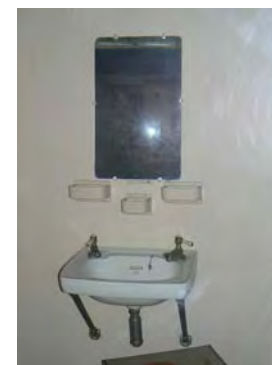

Photo Range:

Queen Mary Inventory Record

ID: 4641
Space: Exhibit: 3rd Class Stateroom
Room:
Type: Furniture, Freestanding
Sub-type: Cabinet
Item Name: Cabinet, specialty
Deck: D Deck
Class: 3rd Class
Original Location:
Location in Rm:
Relocation Notes:
Quantity: 1
Contributing **Non-Contributing:**
Valuable Asset:

Artist/Designer:
Origin Date: 1934-1936
Measurements:
Materials:
Condition: Good
Description:

Notes:

Reference Sources:

Observation Date: 12/2/2008
Recorder: Amanda Kainer



Photo Range:

ID: 4639
Space: Exhibit: 3rd Class Stateroom
Room:
Type: Furniture, Freestanding
Sub-type: Seating, original
Item Name: Chair, armchair
Deck: D Deck
Class: 3rd Class
Original Location:
Location in Rm:
Relocation Notes:
Quantity: 1
Contributing **Non-Contributing:**
Valuable Asset:

Artist/Designer:
Origin Date:
Measurements:
Materials:
Condition: Good
Description:

Notes:

Reference Sources:

Observation Date: 12/2/2008
Recorder: Amanda Kainer



Photo Range:

Queen Mary Inventory Record

ID: 4656
Space: Exhibit: 3rd Class Stateroom
Room:
Type: Furniture, Freestanding
Sub-type: Seating, original
Item Name: Chair, dining armchair
Deck: D Deck
Class: 1st Class (Cabin Class)
Original Location:
Location in Rm:
Relocation Notes:
Quantity: 6
Contributing **Non-Contributing:**
Valuable Asset:

Artist/Designer:
Origin Date:
Measurements:
Materials:
Condition: Good
Description:

Notes:

Reference Sources:

Observation Date: 12/2/2008
Recorder: Amanda Kainer



Photo Range:
P1020857

ID: 4652
Space: Exhibit: 3rd Class Stateroom
Room:
Type: Furniture, Freestanding
Sub-type: Seating, original
Item Name: Chair, dining armchair
Deck: D Deck
Class: 1st Class (Cabin Class)
Original Location:
Location in Rm:
Relocation Notes:
Quantity: 4
Contributing **Non-Contributing:**
Valuable Asset:

Artist/Designer:
Origin Date:
Measurements:
Materials:
Condition: Good
Description:

Notes:

Reference Sources:

Observation Date: 12/2/2008
Recorder: Amanda Kainer



Photo Range:
P1020862

Queen Mary Inventory Record

ID: 4649
Space: Exhibit: 3rd Class Stateroom
Room:
Type: Furniture, Freestanding
Sub-type: Seating, original
Item Name: Chair, dining armchair
Deck: D Deck
Class: 1st Class (Cabin Class)
Original Location:
Location in Rm:
Relocation Notes:
Quantity: 6
Contributing **Non-Contributing:**
Valuable Asset:

Artist/Designer:
Origin Date:
Measurements:
Materials:
Condition: Good
Description:

Notes:

Reference Sources:

Observation Date: 12/2/2008
Recorder: Amanda Kainer



Photo Range:
P1020867

ID: 4650
Space: Exhibit: 3rd Class Stateroom
Room:
Type: Furniture, Freestanding
Sub-type: Seating, original
Item Name: Chair, specialty
Deck: D Deck
Class: 1st Class (Cabin Class)
Original Location:
Location in Rm:
Relocation Notes:
Quantity: 1
Contributing **Non-Contributing:**
Valuable Asset:

Artist/Designer:
Origin Date:
Measurements:
Materials:
Condition: Good
Description: Baby High Chair
Notes:

Reference Sources:

Observation Date: 12/2/2008
Recorder: Amanda Kainer



Photo Range:
P1020865

Queen Mary Inventory Record

ID: 976
Space: Exhibit: 3rd Class Stateroom
Room:
Type: Furniture, Freestanding
Sub-type: Seating, original
Item Name: Chair, upholstered
Deck: D Deck
Class: 1st Class (Cabin Class)
Original Location:
Location in Rm:
Relocation Notes:
Quantity: 2
Contributing **Non-Contributing:**
Valuable Asset:

Artist/Designer:
Origin Date:
Measurements:
Materials:
Condition: Good
Description:

Notes:

Reference Sources:

Observation Date: 11/18/2008
Recorder: Amanda Kainer



Photo Range:

ID: 760
Space: Exhibit: 3rd Class Stateroom
Room:
Type: Decorative Art
Sub-type: Miscellaneous
Item Name: Exhibit items, original
Deck: D Deck
Class: 1st Class (Cabin Class)
Original Location:
Location in Rm:
Relocation Notes:
Quantity: 1
Contributing **Non-Contributing:**
Valuable Asset:

Artist/Designer:
Origin Date:
Measurements:
Materials:
Condition: Fair
Description: Carpet.
Notes:

Reference Sources:

Observation Date: 11/18/2008
Recorder: Amanda Kainer



Photo Range:

Queen Mary Inventory Record

ID: 3727
Space: Exhibit: 3rd Class Stateroom
Room:
Type: Furniture, Freestanding
Sub-type: Miscellaneous
Item Name: Exhibit items, original
Deck: D Deck
Class: 1st Class (Cabin Class)
Original Location:
Location in Rm:
Relocation Notes:
Quantity: 1
Contributing **Non-Contributing:**
Valuable Asset:

Artist/Designer:
Origin Date:
Measurements:
Materials:
Condition: Good
Description: Dresser, fan and wall veneer.
Notes:

Reference Sources:

Observation Date: 11/18/2008
Recorder: Amanda Kainer



Photo Range:

ID: 4653
Space: Exhibit: 3rd Class Stateroom
Room:
Type: Furniture, Freestanding
Sub-type: Trash Can
Item Name: Exhibit items, original
Deck: D Deck
Class: 1st Class (Cabin Class)
Original Location:
Location in Rm:
Relocation Notes:
Quantity: 1
Contributing **Non-Contributing:**
Valuable Asset:

Artist/Designer:
Origin Date:
Measurements:
Materials:
Condition: Good
Description:
Notes:

Reference Sources:

Observation Date: 12/2/2008
Recorder: Amanda Kainer



Photo Range:

Queen Mary Inventory Record

ID: 4640
Space: Exhibit: 3rd Class Stateroom
Room:
Type: Furniture, Freestanding
Sub-type: Trash Can
Item Name: Exhibit items, original
Deck: D Deck
Class: 3rd Class
Original Location:
Location in Rm:
Relocation Notes:
Quantity: 1
Contributing **Non-Contributing:**
Valuable Asset:

Artist/Designer:
Origin Date:
Measurements:
Materials:
Condition: Good
Description:
Notes:

Reference Sources:

Observation Date: 12/2/2008
Recorder: Amanda Kainer



Photo Range:

ID: 4627
Space: Exhibit: 3rd Class Stateroom
Room:
Type: Room photo
Sub-type:
Item Name: Exhibit items, original
Deck: D Deck
Class: 1st Class (Cabin Class)
Original Location:
Location in Rm:
Relocation Notes:
Quantity:
Contributing **Non-Contributing:**
Valuable Asset:

Artist/Designer:
Origin Date:
Measurements:
Materials:
Condition:
Description:
Notes:

Reference Sources:

Observation Date: 12/2/2008
Recorder: Amanda Kainer



Photo Range:
P1020855-P1020867

Queen Mary Inventory Record

ID: 4628
Space: Exhibit: 3rd Class Stateroom
Room:
Type: Room photo
Sub-type:
Item Name: Exhibit items, original
Deck: D Deck
Class: 3rd Class
Original Location:
Location in Rm:
Relocation Notes:
Quantity:
Contributing **Non-Contributing:**
Valuable Asset:

Artist/Designer:
Origin Date:
Measurements:
Materials:
Condition:
Description:

Notes:

Reference Sources:

Observation Date: 12/2/2008
Recorder: Amanda Kainer



Photo Range:
P1020868-P1020873

ID: 4637
Space: Exhibit: 3rd Class Stateroom
Room:
Type: Furniture, Built-in
Sub-type: Headboard
Item Name: Headboard, specialty
Deck: D Deck
Class: 3rd Class
Original Location:
Location in Rm:
Relocation Notes:
Quantity: 1
Contributing **Non-Contributing:**
Valuable Asset:

Artist/Designer:
Origin Date:
Measurements:
Materials:
Condition: Good
Description:

Notes:

Reference Sources:

Observation Date: 12/2/2008
Recorder: Amanda Kainer



Photo Range:
P1020869

Queen Mary Inventory Record

ID: 339
Space: Exhibit: 3rd Class Stateroom
Room:
Type: Heating and Ventilation
Sub-type: Heater
Item Name: Heater, specialty
Deck: D Deck
Class: 1st Class (Cabin Class)
Original Location:
Location in Rm:
Relocation Notes:
Quantity: 1
Contributing **Non-Contributing:**
Valuable Asset:

Artist/Designer:
Origin Date: 1934-1936
Measurements:
Materials:
Condition: Good
Description:
Notes:
Reference Sources:
Observation Date: 11/18/2008
Recorder: Amanda Kainer



Photo Range:

ID: 4520
Space: Exhibit: 3rd Class Stateroom
Room:
Type: Furniture, Built-in
Sub-type: Mirror
Item Name: Mirror, specialty
Deck: D Deck
Class: 1st Class (Cabin Class)
Original Location:
Location in Rm:
Relocation Notes:
Quantity: 3
Contributing **Non-Contributing:**
Valuable Asset:

Artist/Designer:
Origin Date:
Measurements:
Materials: glass
Condition: Good
Description:
Notes:
Reference Sources:
Observation Date: 11/18/2008
Recorder: Amanda Kainer



Photo Range:

Queen Mary Inventory Record

ID: 4636
Space: Exhibit: 3rd Class Stateroom
Room:
Type: Furniture, Built-in
Sub-type: Mirror
Item Name: Mirror, specialty
Deck: D Deck
Class: 3rd Class
Original Location:
Location in Rm:
Relocation Notes:
Quantity: 1
Contributing **Non-Contributing:**
Valuable Asset:

Artist/Designer:
Origin Date:
Measurements:
Materials:
Condition: Good
Description:

Notes:

Reference Sources:

Observation Date: 12/2/2008
Recorder: Amanda Kainer



Photo Range:

ID: 4654
Space: Exhibit: 3rd Class Stateroom
Room:
Type: Decorative Art
Sub-type: Relief
Item Name: Relief, metal
Deck: D Deck
Class: 1st Class (Cabin Class)
Original Location:
Location in Rm:
Relocation Notes:
Quantity: 1
Contributing **Non-Contributing:**
Valuable Asset:

Artist/Designer:
Origin Date:
Measurements:
Materials:
Condition: Good
Description:

Notes:

Reference Sources:

Observation Date: 12/2/2008
Recorder: Amanda Kainer



Photo Range:

Queen Mary Inventory Record

ID: 591
Space: Exhibit: 3rd Class Stateroom
Room:
Type: Furniture, Freestanding
Sub-type: Table
Item Name: Table, end
Deck: D Deck
Class: 1st Class (Cabin Class)
Original Location:
Location in Rm:
Relocation Notes:
Quantity: 1
Contributing **Non-Contributing:**
Valuable Asset:

Artist/Designer:
Origin Date:
Measurements:
Materials:
Condition: Good
Description:

Notes:

Reference Sources:

Observation Date: 11/18/2008
Recorder: Amanda Kainer



Photo Range:

ID: 876
Space: Exhibit: 3rd Class Stateroom
Room:
Type: Furniture, Freestanding
Sub-type: Table
Item Name: Table, end
Deck: D Deck
Class: 1st Class (Cabin Class)
Original Location:
Location in Rm:
Relocation Notes:
Quantity: 1
Contributing **Non-Contributing:**
Valuable Asset:

Artist/Designer:
Origin Date:
Measurements:
Materials:
Condition: Good
Description:

Notes:

Reference Sources:

Observation Date: 11/18/2008
Recorder: Amanda Kainer



Photo Range:
P2010823

Queen Mary Inventory Record

ID: 4655
Space: Exhibit: 3rd Class Stateroom
Room:
Type: Furniture, Freestanding
Sub-type: Table
Item Name: Table, specialty
Deck: D Deck
Class: 1st Class (Cabin Class)
Original Location:
Location in Rm:
Relocation Notes:
Quantity: 1
Contributing **Non-Contributing:**
Valuable Asset:

Artist/Designer:
Origin Date:
Measurements:
Materials:
Condition: Good
Description:

Notes:

Reference Sources:

Observation Date: 12/2/2008
Recorder: Amanda Kainer



Photo Range:

ID: 4657
Space: Exhibit: 3rd Class Stateroom
Room:
Type: Furniture, Freestanding
Sub-type: Table
Item Name: Table, specialty
Deck: D Deck
Class: 1st Class (Cabin Class)
Original Location:
Location in Rm:
Relocation Notes:
Quantity: 1
Contributing **Non-Contributing:**
Valuable Asset:

Artist/Designer:
Origin Date:
Measurements:
Materials:
Condition: Good
Description:

Covered food server

Notes:

Reference Sources:

Observation Date: 12/2/2008
Recorder: Amanda Kainer



Photo Range:

Queen Mary Inventory Record

ID: 4651
Space: Exhibit: 3rd Class Stateroom
Room:
Type: Furniture, Freestanding
Sub-type: Table
Item Name: Table, specialty
Deck: D Deck
Class: 1st Class (Cabin Class)
Original Location:
Location in Rm:
Relocation Notes:
Quantity: 1
Contributing **Non-Contributing:**
Valuable Asset:

Artist/Designer:
Origin Date:
Measurements:
Materials:
Condition: Good
Description:

Notes:

Reference Sources:

Observation Date: 12/2/2008
Recorder: Amanda Kainer



Photo Range:

ID: 4648
Space: Exhibit: 3rd Class Stateroom
Room:
Type: Furniture, Freestanding
Sub-type: Table
Item Name: Table, specialty
Deck: D Deck
Class: 1st Class (Cabin Class)
Original Location:
Location in Rm:
Relocation Notes:
Quantity: 1
Contributing **Non-Contributing:**
Valuable Asset:

Artist/Designer:
Origin Date:
Measurements:
Materials:
Condition: Good
Description:

Notes:

Reference Sources:

Observation Date: 12/2/2008
Recorder: Amanda Kainer



Photo Range:

Queen Mary Inventory Record

ID: 4638
Space: Exhibit: 3rd Class Stateroom
Room:
Type: Furniture, Freestanding
Sub-type: Table
Item Name: Table, tallboy
Deck: D Deck
Class: 3rd Class
Original Location:
Location in Rm:
Relocation Notes:
Quantity: 1
Contributing **Non-Contributing:**
Valuable Asset:

Artist/Designer:
Origin Date:
Measurements:
Materials:
Condition: Good
Description:

Notes:

Reference Sources:

Observation Date: 12/2/2008
Recorder: Amanda Kainer

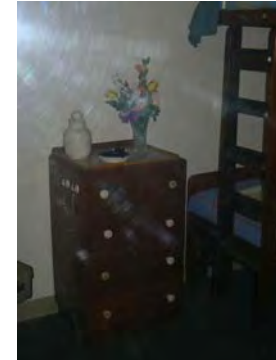

Photo Range:

ID: 4059
Space: Exhibit: 3rd Class Stateroom
Room:
Type: Heating and Ventilation
Sub-type: Fan
Item Name: Exhibit items, original
Deck: D Deck
Class: 1st Class (Cabin Class)
Original Location:
Location in Rm:
Relocation Notes:
Quantity: 1
Contributing **Non-Contributing:**
Valuable Asset:

Artist/Designer:
Origin Date: 1934-1936
Measurements: Base: 10 in. D; Head: 14 in. D
Materials: Metal
Condition: Good
Description: Wall-mounted open grill circular fan with controls for fast, medium, and slow.

Notes:

Inoperable.

Reference Sources:

The Queen Mary (The Shipbuilder), p. 145-6

Observation Date: 11/18/2008
Recorder: Amanda Kainer



Photo Range:

Queen Mary Inventory Record

ID: 444
Space: Exhibit: Cabin Class
Stateroom
Room:
Type: Furniture, Freestanding
Sub-type: Headboard
Item Name: Headboard, specialty
Deck: D Deck
Class: 1st Class (Cabin Class)
Original Location:
Location in Rm:
Relocation Notes:
Quantity: 1
Contributing **Non-Contributing:**
Valuable Asset:

Artist/Designer:
Origin Date:
Measurements:
Materials:
Condition: Good
Description:
Notes:
Reference Sources:
Observation Date: 11/18/2008
Recorder: Amanda Kainer



Photo Range:

ID: 3664
Space: Exhibit: Cabin Class
Stateroom
Room:
Type: Furniture, Freestanding
Sub-type: Table
Item Name: Table, bedside specialty
Deck: D Deck
Class: 1st Class (Cabin Class)
Original Location:
Location in Rm:
Relocation Notes:
Quantity: 1
Contributing **Non-Contributing:**
Valuable Asset:

Artist/Designer:
Origin Date:
Measurements:
Materials:
Condition: Good
Description:
Notes:
Reference Sources:
Observation Date: 11/18/2008
Recorder: Amanda Kainer



Photo Range:
P2010819

Queen Mary Inventory Record

ID: 4305
Space: Exhibit: Cabin Class
Stateroom
Room:
Type: Furniture, Freestanding
Sub-type: Table
Item Name: Table, end
Deck: D Deck
Class: 1st Class (Cabin Class)
Original Location:
Location in Rm:
Relocation Notes:
Quantity: 1
Contributing **Non-Contributing:**
Valuable Asset:

Artist/Designer:
Origin Date:
Measurements:
Materials:
Condition: Good
Description:
Notes:
Reference Sources:
Observation Date: 11/18/2008
Recorder: Amanda Kainer

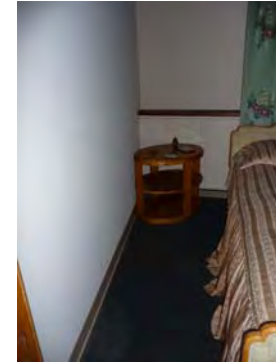

Photo Range:
P2010819

ID: 4658
Space: Exhibit: Gymnasium
Room:
Type: Furniture, Freestanding
Sub-type: Seating, original
Item Name: Chair, specialty
Deck: D Deck
Class:
Original Location:
Location in Rm:
Relocation Notes:
Quantity: 1
Contributing **Non-Contributing:**
Valuable Asset:

Artist/Designer:
Origin Date:
Measurements:
Materials:
Condition: Good
Description: Exercise equipment: vibrating chair.
Notes:
Reference Sources:
Observation Date: 12/2/2008
Recorder: Amanda Kainer



Photo Range:

Queen Mary Inventory Record

ID: 4660
Space: Exhibit: Gymnasium
Room:
Type: Furniture, Freestanding
Sub-type: Seating, original
Item Name: Chair, specialty
Deck: D Deck
Class:

Original Location:

Location in Rm:

Relocation Notes:

Quantity: 1

Contributing **Non-Contributing:**

Valuable Asset:

Artist/Designer:

Origin Date:

Measurements:

Materials:

Condition: Good

Description:

Exercise equipment: rowing machine.

Notes:

Reference Sources:

Observation Date: 12/2/2008

Recorder: Amanda Kainer



Photo Range:

P1020843

ID: 4661
Space: Exhibit: Gymnasium
Room:
Type: Furniture, Freestanding
Sub-type: Seating, original
Item Name: Chair, specialty
Deck: D Deck
Class:

Original Location:

Location in Rm:

Relocation Notes:

Quantity: 1

Contributing **Non-Contributing:**

Valuable Asset:

Artist/Designer:

Origin Date:

Measurements:

Materials:

Condition: Good

Description:

Exercise equipment: horse riding machine.

Notes:

Reference Sources:

Observation Date: 12/2/2008

Recorder: Amanda Kainer

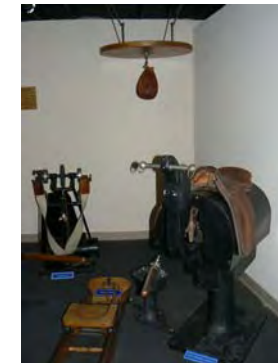

Photo Range:

Queen Mary Inventory Record

ID: 4662
Space: Exhibit: Gymnasium
Room:
Type: Furniture, Freestanding
Sub-type: Seating, original
Item Name: Chair, specialty
Deck: D Deck
Class:
Original Location:
Location in Rm:
Relocation Notes:
Quantity: 1
Contributing **Non-Contributing:**
Valuable Asset:

Artist/Designer:
Origin Date:
Measurements:
Materials:
Condition: Good
Description:
Exercise equipment: punching bag.
Notes:

Reference Sources:

Observation Date: 12/2/2008
Recorder: Amanda Kainer

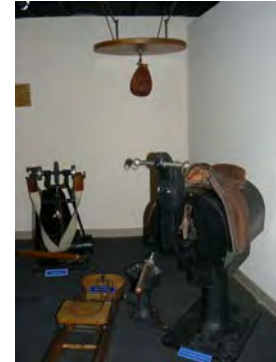

Photo Range:

ID: 4659
Space: Exhibit: Gymnasium
Room:
Type: Furniture, Freestanding
Sub-type: Seating, original
Item Name: Chair, specialty
Deck: D Deck
Class:
Original Location:
Location in Rm:
Relocation Notes:
Quantity: 1
Contributing **Non-Contributing:**
Valuable Asset:

Artist/Designer:
Origin Date:
Measurements:
Materials:
Condition: Good
Description:
Exercise equipment: vibrating belt.
Notes:

Reference Sources:

Observation Date: 12/2/2008
Recorder: Amanda Kainer



Photo Range:

Queen Mary Inventory Record

ID: 4663
Space: Exhibit: Gymnasium
Room:
Type: Room photo
Sub-type:
Item Name: Exhibit items, original
Deck: D Deck
Class:
Original Location:
Location in Rm:
Relocation Notes:
Quantity:
Contributing **Non-Contributing:**
Valuable Asset:

Artist/Designer:
Origin Date:
Measurements:
Materials:
Condition:
Description:

Notes:

Reference Sources:

Observation Date: 12/2/2008
Recorder: Amanda Kainer



Photo Range:
P1020843

ID: 4646
Space: Exhibit: Hairdressing
Room:
Type: Furniture, Freestanding
Sub-type: Seating, non-original
Item Name: Chair, specialty
Deck: D Deck
Class:
Original Location:
Location in Rm:
Relocation Notes:
Quantity: 2
Contributing **Non-Contributing:**
Valuable Asset:

Artist/Designer:
Origin Date:
Measurements:
Materials:
Condition: Good
Description:

Notes:

Reference Sources:

Observation Date: 12/2/2008
Recorder: Amanda Kainer

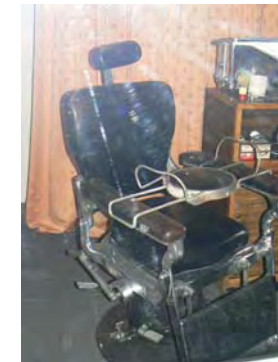

Photo Range:
P1020852

Queen Mary Inventory Record

ID: 4626
Space: Exhibit: Hairdressing
Room:
Type: Room photo
Sub-type:
Item Name: Exhibit items, original
Deck: D Deck
Class:
Original Location:
Location in Rm:
Relocation Notes:
Quantity:
Contributing **Non-Contributing:**
Valuable Asset:

Artist/Designer:
Origin Date:
Measurements:
Materials:
Condition:
Description:

Notes:

Reference Sources:

Observation Date: 12/2/2008
Recorder: Amanda Kainer

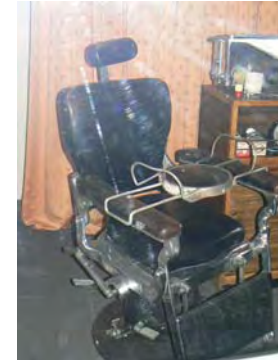

Photo Range:
P1020852-P1020853

ID: 4647
Space: Exhibit: Hairdressing
Room:
Type: Furniture, Freestanding
Sub-type: Shelves
Item Name: Shelf, specialty
Deck: D Deck
Class:
Original Location:
Location in Rm:
Relocation Notes:
Quantity: 1
Contributing **Non-Contributing:**
Valuable Asset:

Artist/Designer:
Origin Date:
Measurements:
Materials:
Condition: Good
Description:

Notes:

Reference Sources:

Observation Date: 12/2/2008
Recorder: Amanda Kainer

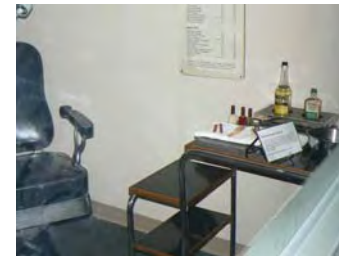

Photo Range:

Queen Mary Inventory Record

ID: 4514
Space: Exhibit: Tourist Class
Stateroom1
Room:
Type: Furniture, Freestanding
Sub-type: Seating, original
Item Name: Chair, dressing stool
Deck: D Deck
Class: 2nd Class (Tourist Class)
Original Location:
Location in Rm:
Relocation Notes:
Quantity: 1
Contributing **Non-Contributing:**
Valuable Asset:

Artist/Designer:
Origin Date: 1934-1936
Measurements:
Materials:
Condition: Good
Description:
Notes:
Reference Sources:
Observation Date: 11/18/2008
Recorder: Amanda Kainer



Photo Range:

ID: 530
Space: Exhibit: Tourist Class
Stateroom1
Room:
Type: Furniture, Freestanding
Sub-type: Dresser
Item Name: Dresser, specialty
Deck: D Deck
Class: 2nd Class (Tourist Class)
Original Location:
Location in Rm:
Relocation Notes:
Quantity: 1
Contributing **Non-Contributing:**
Valuable Asset:

Artist/Designer:
Origin Date:
Measurements:
Materials:
Condition: Good
Description:
Notes:
Reference Sources:
Observation Date: 11/18/2008
Recorder: Amanda Kainer



Photo Range:

Queen Mary Inventory Record

ID: 795
Space: Exhibit: Tourist Class
Stateroom1
Room:
Type: Furniture, Freestanding
Sub-type: Headboard
Item Name: Headboard, specialty
Deck: D Deck
Class: 2nd Class (Tourist Class)
Original Location:
Location in Rm:
Relocation Notes:
Quantity: 1
Contributing **Non-Contributing:**
Valuable Asset:

Artist/Designer:
Origin Date:
Measurements:
Materials:
Condition: Good
Description:

Notes:

Reference Sources:

Observation Date: 11/18/2008
Recorder: Amanda Kainer



Photo Range:

ID: 335
Space: Exhibit: Tourist Class
Stateroom1
Room:
Type: Furniture, Built-in
Sub-type: Mirror
Item Name: Mirror, round dressing table
Deck: D Deck
Class: 2nd Class (Tourist Class)
Original Location:
Location in Rm:
Relocation Notes:
Quantity: 1
Contributing **Non-Contributing:**
Valuable Asset:

Artist/Designer:
Origin Date:
Measurements:
Materials: glass
Condition: Good
Description:

Notes:

Reference Sources:

Observation Date: 11/18/2008
Recorder: Amanda Kainer



Photo Range:

Queen Mary Inventory Record

ID: 4004
Space: Exhibit: Tourist Class
Stateroom2
Room:
Type: Bathroom Fixture
Sub-type: Wash Basin
Item Name: Basin, original
Deck: D Deck
Class: 2nd Class (Tourist Class)
Original Location:
Location in Rm:
Relocation Notes:
Quantity: 1
Contributing **Non-Contributing:**
Valuable Asset:

Artist/Designer:
Origin Date: 1934-1936
Measurements:

Materials:
Condition: Good
Description:

Notes:

Reference Sources:

The Queen Mary (The Shipbuilder), p. 190

Observation Date: 11/18/2008

Recorder: Amanda Kainer



Photo Range:

ID: 268
Space: Exhibit: Tourist Class
Stateroom2
Room:
Type: Bathroom Fixture
Sub-type: Wash Basin
Item Name: Exhibit items, original
Deck: D Deck
Class: 2nd Class (Tourist Class)
Original Location:
Location in Rm:
Relocation Notes:
Quantity: 1
Contributing **Non-Contributing:**
Valuable Asset:

Artist/Designer:
Origin Date:
Measurements:

Materials:
Condition: Good
Description:

Notes:

Reference Sources:

Observation Date: 11/18/2008

Recorder: Amanda Kainer



Photo Range:

Queen Mary Inventory Record

ID: 781
Space: Exhibit: Tourist Class
Stateroom2
Room:
Type: Furniture, Freestanding
Sub-type: Headboard
Item Name: Headboard, specialty
Deck: D Deck
Class: 2nd Class (Tourist Class)
Original Location:
Location in Rm:
Relocation Notes:
Quantity: 1
Contributing **Non-Contributing:**
Valuable Asset:

Artist/Designer:
Origin Date:
Measurements:
Materials:
Condition: Good
Description:

Notes:

Reference Sources:

Observation Date: 11/18/2008
Recorder: Amanda Kainer



Photo Range:

ID: 1005
Space: Exhibit: Tourist Class
Stateroom2
Room:
Type: Furniture, Built-in
Sub-type: Mirror
Item Name: Mirror, specialty
Deck: D Deck
Class: 2nd Class (Tourist Class)
Original Location:
Location in Rm:
Relocation Notes:
Quantity: 1
Contributing **Non-Contributing:**
Valuable Asset:

Artist/Designer:
Origin Date:
Measurements:
Materials: glass
Condition: Good
Description:

Notes:

Reference Sources:

Observation Date: 11/18/2008
Recorder: Amanda Kainer



Photo Range:

Queen Mary Inventory Record

ID: 777
Space: Exhibit: Tourist Class
Stateroom2
Room:
Type: Furniture, Freestanding
Sub-type: Table
Item Name: Table, tallboy
Deck: D Deck
Class: 2nd Class (Tourist Class)
Original Location:
Location in Rm:
Relocation Notes:
Quantity: 1
Contributing **Non-Contributing:**
Valuable Asset:

Artist/Designer:
Origin Date:
Measurements:
Materials:
Condition: Good
Description:

Notes:

Reference Sources:

Observation Date: 11/18/2008
Recorder: Amanda Kainer

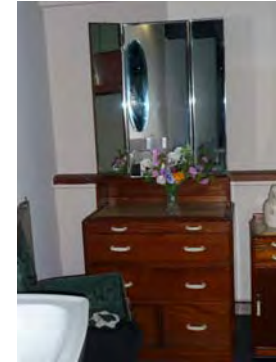

Photo Range:
P2010814

ID: 3308
Space: Exhibit: Tourist Class
Stateroom2
Room:
Type: Furniture, Freestanding
Sub-type: Table
Item Name: Table, tallboy
Deck: D Deck
Class: 2nd Class (Tourist Class)
Original Location:
Location in Rm:
Relocation Notes:
Quantity: 1
Contributing **Non-Contributing:**
Valuable Asset:

Artist/Designer:
Origin Date:
Measurements:
Materials:
Condition: Good
Description:

Notes:

Reference Sources:

Observation Date: 11/18/2008
Recorder: Amanda Kainer



Photo Range:
P2010815

Queen Mary Inventory Record

ID: 4642
Space: Exhibit: Verandah Grill
Room:
Type: Furniture, Freestanding
Sub-type: Seating, original
Item Name: Chair, dining armchair
Deck: D Deck
Class: 1st Class (Cabin Class)
Original Location:
Location in Rm:
Relocation Notes:
Quantity: 2
Contributing **Non-Contributing:**
Valuable Asset:

Artist/Designer:
Origin Date:
Measurements:
Materials:
Condition: Good
Description:

Notes:

Reference Sources:

Observation Date: 12/2/2008
Recorder: Amanda Kainer



Photo Range:

ID: 4643
Space: Exhibit: Verandah Grill
Room:
Type: Furniture, Freestanding
Sub-type: Miscellaneous
Item Name: Exhibit items, original
Deck: D Deck
Class: 1st Class (Cabin Class)
Original Location:
Location in Rm:
Relocation Notes:
Quantity: 1
Contributing **Non-Contributing:**
Valuable Asset:

Artist/Designer:
Origin Date:
Measurements:
Materials:
Condition: Good
Description: Piano
Notes:

Reference Sources:

Observation Date: 12/2/2008
Recorder: Amanda Kainer



Photo Range:

Queen Mary Inventory Record

ID: 4645
Space: Exhibit: Verandah Grill
Room:
Type: Hardware
Sub-type: Grille, ornamental

Item Name: Exhibit items, original
Deck: D Deck
Class: 1st Class (Cabin Class)
Original Location:
Location in Rm:
Relocation Notes:
Quantity: 1
Contributing **Non-Contributing:**
Valuable Asset:

Artist/Designer:
Origin Date:
Measurements:
Materials:

Condition: Good
Description:

Notes:

Reference Sources:

Observation Date: 12/2/2008
Recorder: Amanda Kainer



Photo Range:

ID: 4625
Space: Exhibit: Verandah Grill
Room:
Type: Room photo
Sub-type:
Item Name: Exhibit items, original
Deck: D Deck
Class: 1st Class (Cabin Class)
Original Location:
Location in Rm:
Relocation Notes:
Quantity:
Contributing **Non-Contributing:**
Valuable Asset:

Artist/Designer:
Origin Date:
Measurements:
Materials:
Condition:
Description:

Notes:

Reference Sources:

Observation Date: 12/2/2008
Recorder: Amanda Kainer



Photo Range:
P1020846-P1020849

Queen Mary Inventory Record

ID: 4644
Space: Exhibit: Verandah Grill
Room:
Type: Furniture, Freestanding
Sub-type: Shelves
Item Name: Shelf, specialty
Deck: D Deck
Class: 1st Class (Cabin Class)
Original Location:
Location in Rm:
Relocation Notes:
Quantity: 1
Contributing **Non-Contributing:**
Valuable Asset:

Artist/Designer:
Origin Date:
Measurements:
Materials:
Condition: Good
Description:

Notes:

Reference Sources:

Observation Date: 12/2/2008
Recorder: Amanda Kainer



Photo Range:

ID: 3330
Space: Queen Mary Exhibit Hall
Room:
Type: Furniture, Freestanding
Sub-type: Table
Item Name: Table, specialty
Deck: D Deck
Class:
Original Location:
Location in Rm:
Relocation Notes:
Quantity: 1
Contributing **Non-Contributing:**
Valuable Asset:

Artist/Designer:
Origin Date:
Measurements:
Materials:
Condition: Fair
Description:

Notes:

Reference Sources:

Observation Date: 11/25/2008
Recorder: Amanda Kainer



Photo Range:

Queen Mary Inventory Record

ID: 2384
Space: Britannia Salon (Tourist Class Main Lounge)
Room:
Type: Room photo
Sub-type:
Item Name:
Deck: Main Deck
Class: 2nd Class (Tourist Class)
Original Location:
Location in Rm:
Relocation Notes:
Quantity:
Contributing **Non-Contributing:**
Valuable Asset:

Artist/Designer:
Origin Date:
Measurements:

Materials:
Condition:
Description:

Notes:

Reference Sources:

The Queen Mary (The Shipbuilder), p. 148

Observation Date: 10/8/2008

Recorder: Amanda Kainer



Photo Range:

P2000338, P2000339, P2000340, P2000341, P20003

ID: 2374
Space: Britannia Salon (Tourist Class Main Lounge)
Room:
Type: Lighting
Sub-type: Light, ceiling
Item Name: Light, circular ceiling
Deck: Main Deck
Class: 2nd Class (Tourist Class)
Original Location:
Location in Rm:
Relocation Notes:
Quantity: 4
Contributing **Non-Contributing:**
Valuable Asset:

Artist/Designer: Paul Guieu
Origin Date: 1934-1936
Measurements:

Materials: Brass
Condition: Good
Description:

Large circular brass fittings and base. Glass is non-original. 4 total.

Notes:

Reference Sources:

The Queen Mary (The Shipbuilder), p. 162

Observation Date: 10/8/2008

Recorder: Amanda Kainer



Photo Range:

P2000214

Queen Mary Inventory Record

ID: 2369
Space: Britannia Salon (Tourist Class Main Lounge)
Room:
Type: Lighting
Sub-type: Light, ceiling
Item Name: Light, rectangular ceiling
Deck: Main Deck
Class: 2nd Class (Tourist Class)

Original Location:

Location in Rm:

Relocation Notes:

Quantity: 4

Contributing **Non-Contributing:**

Valuable Asset:

Artist/Designer: Paul Guieu
Origin Date: 1934-1936
Measurements:

Materials: Brass
Condition: Fair

Description:
Large rectangular brass fittings with curved ends. Striped streamlined linear etched ornamentation. Glass is non-original. 4 total.

Notes:

Reference Sources:

The Queen Mary (The Shipbuilder), p. 162

Observation Date: 10/8/2008

Recorder: Amanda Kainer



Photo Range:

P2000201, P2000202

ID: 2368
Space: Britannia Salon (Tourist Class Main Lounge)
Room:
Type: Lighting
Sub-type: Light, ceiling
Item Name: Light, rectangular ceiling
Deck: Main Deck
Class: 2nd Class (Tourist Class)

Original Location:

Location in Rm:

Relocation Notes:

Quantity: 6

Contributing **Non-Contributing:**

Valuable Asset:

Artist/Designer: Paul Guieu
Origin Date: 1934-1936
Measurements:

Materials: Brass
Condition: Fair

Description:
Original brass fittings with frosted etched glass. Rectangular ends. Glass is non-original. 6 total.

Notes:

Reference Sources:

The Queen Mary (The Shipbuilder), p. 162

Observation Date: 10/8/2008

Recorder: Amanda Kainer



Photo Range:

P2000200

Queen Mary Inventory Record

ID: 2370
Space: Britannia Salon (Tourist Class Main Lounge)
Room:
Type: Lighting
Sub-type: Light, ceiling
Item Name: Light, rectangular ceiling
Deck: Main Deck
Class: 2nd Class (Tourist Class)

Original Location:

Location in Rm:

Relocation Notes:

Quantity: 2

Contributing **Non-Contributing:**

Valuable Asset:

Artist/Designer: Paul Guieu

Origin Date: 1934-1936

Measurements:

Materials: Brass

Condition: Fair

Description:

Medium rectangular brass fittings with fluted corner ends. Wave patterns and fluted glass. Glass is non-original. 2 total.

Notes:

Reference Sources:

The Queen Mary (The Shipbuilder), p. 162

Observation Date: 10/8/2008

Recorder: Amanda Kainer



Photo Range:

P2000203, P2000204

ID: 2372
Space: Britannia Salon (Tourist Class Main Lounge)
Room:
Type: Lighting
Sub-type: Light, ceiling
Item Name: Light, rectangular ceiling with curved glass
Deck: Main Deck
Class: 2nd Class (Tourist Class)

Original Location:

Location in Rm:

Relocation Notes:

Quantity: 6

Contributing **Non-Contributing:**

Valuable Asset:

Artist/Designer: Paul Guieu

Origin Date: 1934-1936

Measurements:

Materials: Brass

Condition: Fair

Description:

Small rectangular brass fittings with half octagonal ends and frosted glass with stripes. Glass is non-original. 6 total.

Notes:

Reference Sources:

The Queen Mary (The Shipbuilder), p. 162

Observation Date: 10/8/2008

Recorder: Amanda Kainer

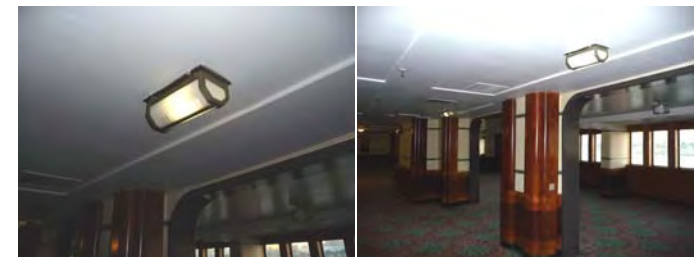

Photo Range:

P2000208

Queen Mary Inventory Record

ID: 2371
Space: Britannia Salon (Tourist Class Main Lounge)
Room:
Type: Lighting
Sub-type: Light, ceiling
Item Name: Light, rectangular ceiling with curved glass
Deck: Main Deck
Class: 2nd Class (Tourist Class)

Artist/Designer: Paul Guieu
Origin Date: 1934-1936
Measurements:

Materials: Brass
Condition: Fair
Description:

Large rectangular brass fittings with half octagonal ends and frosted glass with stripes. Glass is non-original. 6 total.

Notes:

Original Location:

Location in Rm:

Relocation Notes:

Quantity: 6

Contributing **Non-Contributing:**

Valuable Asset:

Reference Sources:

The Queen Mary (The Shipbuilder), p. 162

Observation Date: 10/8/2008

Recorder: Amanda Kainer



Photo Range:

P2000206

ID: 2373
Space: Britannia Salon (Tourist Class Main Lounge)
Room:
Type: Lighting
Sub-type: Light, ceiling
Item Name: Light, rectangular ceiling with curved glass
Deck: Main Deck
Class: 2nd Class (Tourist Class)

Artist/Designer: Paul Guieu
Origin Date: 1934-1936
Measurements:

Materials: Brass
Condition: Fair
Description:

Medium rectangular brass fittings with half circle ends and frosted glass with stripes. Glass is non-original. 6 total.

Notes:

Original Location:

Location in Rm:

Relocation Notes:

Quantity: 6

Contributing **Non-Contributing:**

Valuable Asset:

Reference Sources:

The Queen Mary (The Shipbuilder), p. 162

Observation Date: 10/8/2008

Recorder: Amanda Kainer



Photo Range:

P2000210

Queen Mary Inventory Record

ID: 2376
Space: Britannia Salon (Tourist Class Main Lounge)
Room:
Type: Furniture, Built-in
Sub-type: Mirror
Item Name: Mirror, specialty
Deck: Main Deck
Class: 2nd Class (Tourist Class)

Artist/Designer:
Origin Date: 1934-1936
Measurements: 52" x 42"

Materials: glass
Condition: Good

Description:
Four total. Streamlined designed etched mirror with three brass fittings (1 missing) - located aft, port side. Other three mirrors replaced.

Notes:

Original Location:

Location in Rm: Aft, fore

Relocation Notes:

Quantity: 1

Contributing **Non-Contributing:**

Valuable Asset:

Reference Sources:

The Queen Mary (The Shipbuilder), p. 160

Observation Date: 10/8/2008

Recorder: Amanda Kainer



Photo Range:
P2000221

ID: 2362
Space: Britannia Salon (Tourist Class Main Lounge)
Room:
Type: Fine Art
Sub-type: Painting
Item Name: Painting, oil on leather
Deck: Main Deck
Class: 2nd Class (Tourist Class)

Artist/Designer: Margot Gilbert
Origin Date: 1934-1936
Measurements: 45" x 16"

Materials: Leather, Oil
Condition: Poor

Description:
"Dancing Through the Ages." Ballerina on point. Signed Gilbert M. Executed in oil sketch on leather.

Notes:

At least 18 holes in hide. Discoloration - needs cleaning.

Reference Sources:

The Art of the RMS Queen Mary, pp. 29, 58

Observation Date: 10/8/2008

Recorder: Amanda Kainer

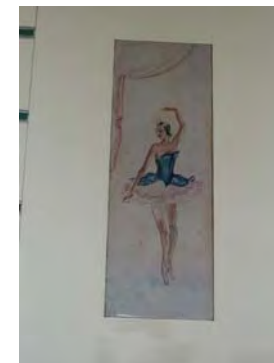

Photo Range:
P2000187

Original Location:

Location in Rm: Port

Relocation Notes:

Quantity: 1

Contributing **Non-Contributing:**

Valuable Asset:

Queen Mary Inventory Record

ID: 2507
Space: Britannia Salon (Tourist Class Main Lounge)
Room:
Type: Lighting
Sub-type: Light, reflector
Item Name: Same as above
Deck: Main Deck
Class: 2nd Class (Tourist Class)
Original Location:
Location in Rm: Port

Relocation Notes:

Quantity: 1

Contributing **Non-Contributing:**

Valuable Asset:

Artist/Designer:
Origin Date: 1934-1936
Measurements:
Materials: Etched Glass, Bronze Fittings
Condition: Poor
Description:

Notes:

Base missing, sconce glazing detached, vertical glazing appears added (e.g., glazing from two original fixtures were combined to create the existing fixture). Noncontributing.

Reference Sources:

The Queen Mary (The Shipbuilder), p. 162

Observation Date: 10/16/2008

Recorder: Margarita Wuellner

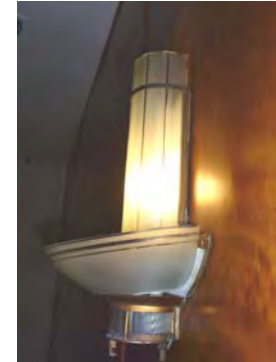

Photo Range:

P2000785

Queen Mary Inventory Record

ID: 2360
Space: Britannia Salon (Tourist Class Main Lounge)
Room:
Type: Fine Art
Sub-type: Painting
Item Name: Painting, oil on leather
Deck: Main Deck
Class: 2nd Class (Tourist Class)

Original Location:

Location in Rm: Fore

Relocation Notes:

Quantity: 1

Contributing **Non-Contributing:**

Valuable Asset:

Artist/Designer: Margot Gilbert
Origin Date: 1934-1936
Measurements: 33.5" x 73.5"

Materials: Leather, Oil
Condition: Fair

Description:
"Dancing Through the Ages." Three Egyptian dancers and two musicians with two flamingos and two ducks with the Nile river in the background. Signed Gilbert M. Executed in oil sketch on leather.

Notes:

Bottom left corner ripped, fading and discoloration. Looks as if removed and reinstalled. Small punctures and paint flaking.

Reference Sources:

The Art of the RMS Queen Mary, pp. 29, 58

Observation Date: 10/8/2008

Recorder: Amanda Kainer



Photo Range:

P2000181

Queen Mary Inventory Record

ID: 2359
Space: Britannia Salon (Tourist Class Main Lounge)
Room:
Type: Fine Art
Sub-type: Painting
Item Name: Painting, oil on leather
Deck: Main Deck
Class: 2nd Class (Tourist Class)

Original Location:

Location in Rm: Fore

Relocation Notes:

Quantity: 1

Contributing **Non-Contributing:**

Valuable Asset:

Artist/Designer: Margot Gilbert

Origin Date: 1934-1936

Measurements: 33.5" x 73.5"

Materials: Leather, Oil

Condition: Fair

Description:

"Dancing Through the Ages." Seaside scene with three graces dancing and two fawns, Greek temple in background. Signed Gilbert M. Executed in oil sketch on leather.

Notes:

Chipping at edges, fading and discoloration. Needs conservation.

Reference Sources:

The Art of the RMS Queen Mary, pp. 29, 58

Observation Date: 10/8/2008

Recorder: Amanda Kainer



Photo Range:

P2000179

ID: 2367
Space: Britannia Salon (Tourist Class Main Lounge)
Room:
Type: Fine Art
Sub-type: Painting
Item Name: Painting, oil on leather
Deck: Main Deck
Class: 2nd Class (Tourist Class)

Original Location:

Location in Rm: Port

Relocation Notes:

Quantity: 1

Contributing **Non-Contributing:**

Valuable Asset:

Artist/Designer: Margot Gilbert

Origin Date: 1934-1936

Measurements: 45" x 16"

Materials: Leather, Oil

Condition: Poor

Description:

"Dancing Through the Ages." Couple ballroom dancing with balloons. Signed Gilbert M. Executed in oil sketch on leather.

Notes:

Cracked leather. Punctures. Scratched. Large areas of discoloration - needs cleaning.

Reference Sources:

The Art of the RMS Queen Mary, pp. 29, 58

Observation Date: 10/8/2008

Recorder: Amanda Kainer

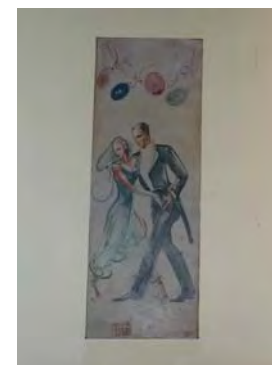

Photo Range:

P2000197

Queen Mary Inventory Record

ID: 2361
Space: Britannia Salon (Tourist Class Main Lounge)
Room:
Type: Fine Art
Sub-type: Painting
Item Name: Painting, oil on leather
Deck: Main Deck
Class: 2nd Class (Tourist Class)

Original Location:

Location in Rm: Fore

Relocation Notes:

Quantity: 1

Contributing **Non-Contributing:**

Valuable Asset:

Artist/Designer: Margot Gilbert
Origin Date: 1934-1936
Measurements: 45" x 105"

Materials: Leather, Oil
Condition: Poor

Description:

"Dancing Through the Ages. " Two women and a man dancing. Corner left couple with lout, other right couple man has staff. Signed Gilbert M. Executed in oil sketch on leather.

Notes:

Damaged in left top corner, punctures. Discoloration - needs cleaning. Edges show signs of wear. Needs conservation.

Reference Sources:

The Art of the RMS Queen Mary, pp. 29, 58

Observation Date: 10/8/2008

Recorder: Amanda Kainer

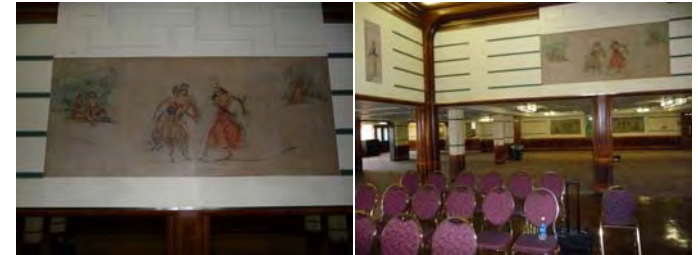

Photo Range:

P2000185

Queen Mary Inventory Record

ID: 2358
Space: Britannia Salon (Tourist Class Main Lounge)
Room:
Type: Decorative Art
Sub-type: Decorative Art Glass
Item Name: Glass, etched
Deck: Main Deck
Class: 2nd Class (Tourist Class)

Original Location:

Location in Rm: Fore

Relocation Notes:

Quantity: 1

Contributing **Non-Contributing:**

Valuable Asset:

Artist/Designer: Margot Gilbert
Origin Date: 1934-1936
Measurements: 51" x 46"

Materials: Green Glass
Condition: Good

Description:
Two deer with tree. Rectangular in metal frame. Etched glass with mirror behind lending 3D quality. Flanked by two Margot Gilbert paintings. Manufactured by the London Sand-blast Decorative Glass Works, Ltd.

Notes:

Damaged, initials etched in glass. Metal frame loose - missing two screws.

Reference Sources:

The Queen Mary (The Shipbuilder), p. 148

Observation Date: 10/8/2008

Recorder: Amanda Kainer

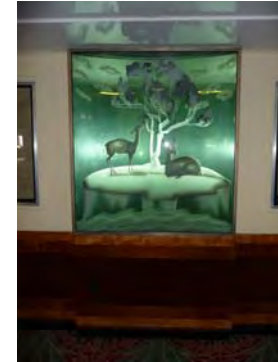

Photo Range:

P2000176, P2000177

Queen Mary Inventory Record

ID: 2365
Space: Britannia Salon (Tourist Class Main Lounge)
Room:
Type: Fine Art
Sub-type: Painting
Item Name: Painting, oil on leather
Deck: Main Deck
Class: 2nd Class (Tourist Class)

Original Location:

Location in Rm: Port

Relocation Notes:

Quantity: 1

Contributing **Non-Contributing:**

Valuable Asset:

Artist/Designer: Margot Gilbert
Origin Date: 1934-1936
Measurements: 45" x 48"

Materials: Leather, Oil
Condition: Poor

Description:
"Dancing Through the Ages." Two Malaysian dancers, man holding a bell shaped umbrella and a monkey. Signed Gilbert M. Executed in oil sketch on leather.

Notes:

Large hole. Nail in middle of painting. Creased down middle, large areas of discoloration - needs cleaning.

Reference Sources:

The Art of the RMS Queen Mary, pp. 29, 58

Observation Date: 10/8/2008

Recorder: Amanda Kainer

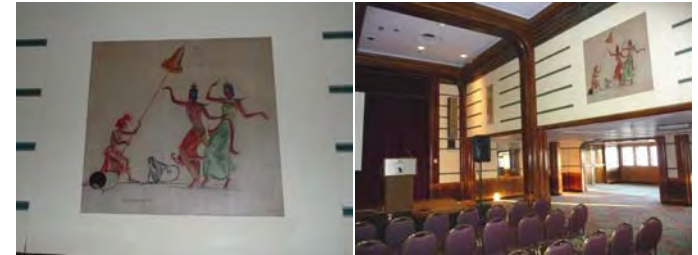

Photo Range:

P2000193

Queen Mary Inventory Record

ID: 2375
Space: Britannia Salon (Tourist Class Main Lounge)
Room:
Type: Lighting
Sub-type: Light, ceiling
Item Name: Light, circular ceiling
Deck: Main Deck
Class: 2nd Class (Tourist Class)

Original Location:

Location in Rm:

Relocation Notes:

Quantity: 6

Contributing **Non-Contributing:**

Valuable Asset:

Artist/Designer: Paul Guieu

Origin Date: 1934-1936

Measurements:

Materials: Brass

Condition: Good

Description:

Small circular brass fittings and base. Glass is non-original. Two 12" diameter fixtures. Four 11" diameter fixtures. Located in former promenade later enclosed.

Notes:

Missing glass.

Reference Sources:

The Queen Mary (The Shipbuilder), p. 162

Observation Date: 10/8/2008

Recorder: Amanda Kainer

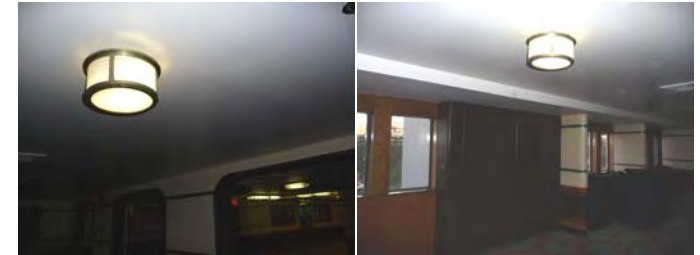

Photo Range:

P2000216

ID: 2366
Space: Britannia Salon (Tourist Class Main Lounge)
Room:
Type: Fine Art
Sub-type: Painting
Item Name: Painting, oil on leather
Deck: Main Deck
Class: 2nd Class (Tourist Class)

Original Location:

Location in Rm: Port

Relocation Notes:

Quantity: 1

Contributing **Non-Contributing:**

Valuable Asset:

Artist/Designer: Margot Gilbert

Origin Date: 1934-1936

Measurements: 45" x 16"

Materials: Leather, Oil

Condition: Poor

Description:

"Dancing Through the Ages." Pair of dancing showgirls with balloons and party hats. Signed Gilbert M. Executed in oil sketch on leather.

Notes:

Multiple holes. Area of hide missing. Abraded corner on left side. Scratched. Large areas of discoloration - needs cleaning.

Reference Sources:

The Art of the RMS Queen Mary, pp. 29, 58

Observation Date: 10/8/2008

Recorder: Amanda Kainer

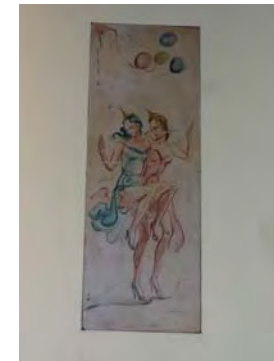

Photo Range:

P2000196

Queen Mary Inventory Record

ID: 2364
Space: Britannia Salon (Tourist Class Main Lounge)
Room:
Type: Fine Art
Sub-type: Painting
Item Name: Painting, oil on leather
Deck: Main Deck
Class: 2nd Class (Tourist Class)

Original Location:
Location in Rm: Starboard

Relocation Notes:

Quantity: 1

Contributing **Non-Contributing:**

Valuable Asset:

Artist/Designer: Margot Gilbert
Origin Date: 1934-1936
Measurements: 45" x 48"

Materials: Leather, Oil
Condition: Poor

Description:
"Dancing Through the Ages." Two female Chinese dancers with cranes and clouds. Upper right corner pagoda, tree and lake, other left hand corner male musician. Signed Gilbert M. Executed in oil sketch on leather.

Notes:
Numerous holes. Damaged upper edge. Areas of discoloration - needs cleaning.

Reference Sources:

The Art of the RMS Queen Mary, pp. 29, 58

Observation Date: 10/8/2008

Recorder: Amanda Kainer

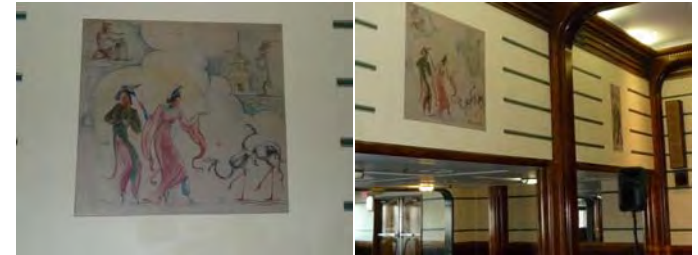

Photo Range:

P2000191

Queen Mary Inventory Record

ID: 2363
Space: Britannia Salon (Tourist Class Main Lounge)
Room:
Type: Fine Art
Sub-type: Painting
Item Name: Painting, oil on leather
Deck: Main Deck
Class: 2nd Class (Tourist Class)

Original Location:
Location in Rm: Starboard

Relocation Notes:

Quantity: 1
Contributing **Non-Contributing:**
Valuable Asset:

Artist/Designer: Margot Gilbert
Origin Date: 1934-1936
Measurements: 45" x 16"

Materials: Leather, Oil
Condition: Fair

Description:
"Dancing Through the Ages." Rumba dancer with macaw. Signed Gilbert M. Executed in oil sketch on leather.

Notes:
Water damage at both top edges. Damaged spots at bottom edge. Discoloration - needs cleaning.

Reference Sources:
The Art of the RMS Queen Mary, pp. 29, 58

Observation Date: 10/8/2008
Recorder: Amanda Kainer

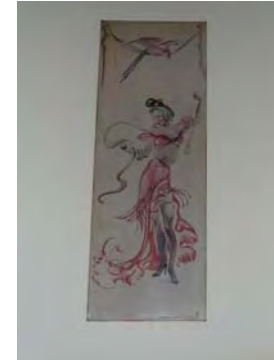

Photo Range:
P2000189

Queen Mary Inventory Record

ID: 1293
Space: M115 Churchill Suite
Room:
Type: Room photo
Sub-type:
Item Name:
Deck: Main Deck
Class: 1st Class (Cabin Class)
Original Location:
Location in Rm:
Relocation Notes:
Quantity:
Contributing **Non-Contributing:**
Valuable Asset:

Artist/Designer:
Origin Date:
Measurements:
Materials:
Condition:
Description:

Notes:

Reference Sources:

Observation Date: 11/4/2008
Recorder: Marlise Fratinardo



Photo Range:

ID: 464
Space: M115 Churchill Suite
Room:
Type: Room photo
Sub-type:
Item Name:
Deck: Main Deck
Class: 1st Class (Cabin Class)
Original Location:
Location in Rm:
Relocation Notes:
Quantity:
Contributing **Non-Contributing:**
Valuable Asset:

Artist/Designer:
Origin Date:
Measurements:
Materials:
Condition:
Description:

Notes:

Reference Sources:

Observation Date: 11/4/2008
Recorder: Marlise Fratinardo

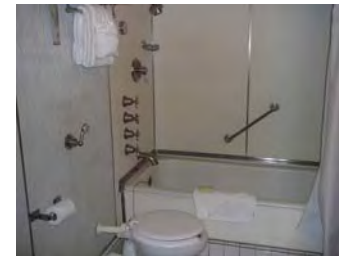

Photo Range:

Queen Mary Inventory Record

ID: 178
Space: M115 Churchill Suite
Room:
Type: Bathroom Fixture
Sub-type: Wash Basin
Item Name: Basin, replacement fittings
Deck: Main Deck
Class: 1st Class (Cabin Class)

Artist/Designer:
Origin Date:
Measurements:
Materials: White glazed vitreous china
Condition: Fair
Description:



Shape matches original basin. In some cases, Shanks maker's mark is extant. Often original brackets and plumbing. Spigot and handles replaced.

Notes:

Original Location:

Location in Rm:

Relocation Notes:

Quantity: 1

Contributing **Non-Contributing:**

Valuable Asset:

Reference Sources:

The Queen Mary (The Shipbuilder), p. 190

Observation Date: 11/4/2008

Recorder: Marlise Fratinardo

Photo Range:

ID: 378
Space: M115 Churchill Suite
Room:
Type: Furniture, Built-in
Sub-type: Cabinet
Item Name: Cabinet, wide
Deck: Main Deck
Class: 1st Class (Cabin Class)

Artist/Designer:
Origin Date: 1934-1936
Measurements:
Materials:
Condition: Fair
Description: Mirrored door with single shelf below. Roanoid or plastic handle.
Notes:



Original Location:

Location in Rm:

Relocation Notes:

Quantity: 1

Contributing **Non-Contributing:**

Valuable Asset:

Reference Sources:

Observation Date: 11/4/2008

Recorder: Marlise Fratinardo

Photo Range:

Queen Mary Inventory Record

ID: 104
Space: M115 Churchill Suite
Room:
Type: Hardware
Sub-type: Door Knob Set

Item Name: Door Knob, modified
Deck: Main Deck
Class: 1st Class (Cabin Class)
Original Location:
Location in Rm:
Relocation Notes:
Quantity: 1
Contributing **Non-Contributing:**
Valuable Asset:

Artist/Designer:
Origin Date:
Measurements:
Materials: Roanoid, plastic

Condition: Fair
Description: Faceted door knob with replacement throw bolt.
Notes:

Reference Sources:
The Queen Mary (The Shipbuilder), p. 146, 158
Observation Date: 11/4/2008
Recorder: Marlise Fratinardo



Photo Range:

ID: 3009
Space: M115 Churchill Suite
Room:
Type: Hardware
Sub-type: Door Knob Set

Item Name: Door Knob, non-original
Deck: Main Deck
Class: 1st Class (Cabin Class)
Original Location:
Location in Rm:
Relocation Notes:
Quantity: 2
Contributing **Non-Contributing:**
Valuable Asset:

Artist/Designer:
Origin Date:
Measurements:
Materials: Metal

Condition: Fair
Description: Round door knob with escutcheon.
Notes:

Reference Sources:

Observation Date: 11/4/2008
Recorder: Marlise Fratinardo



Photo Range:

Queen Mary Inventory Record

ID: 332
Space: M115 Churchill Suite
Room:
Type: Decorative Art
Sub-type: Decorative Art Glass
Item Name: Glass, etched
Deck: Main Deck
Class: 1st Class (Cabin Class)
Original Location:
Location in Rm:
Relocation Notes:
Quantity: 1
Contributing **Non-Contributing:**
Valuable Asset:

Artist/Designer:
Origin Date: 1934-1936
Measurements:
Materials:
Condition: Good
Description:
Art Deco. Recessed.
Notes:
Reference Sources:



Photo Range:

Observation Date: 11/4/2008
Recorder: Marlise Fratinardo

ID: 293
Space: M115 Churchill Suite
Room:
Type: Furniture, Built-in
Sub-type: Headboard
Item Name: Headboard, ensemble recessed with symmetrical cabinets/shelves and bedside tables
Deck: Main Deck
Class: 1st Class (Cabin Class)
Original Location:
Location in Rm:
Relocation Notes:
Quantity: 1
Contributing **Non-Contributing:**
Valuable Asset:

Artist/Designer:
Origin Date:
Measurements:
Materials:
Condition: Fair
Description:
Notes:
Reference Sources:



Photo Range:

Observation Date: 11/4/2008
Recorder: Marlise Fratinardo

Queen Mary Inventory Record

ID: 619
Space: M115 Churchill Suite
Room:
Type: Heating and Ventilation
Sub-type: Heater
Item Name: Heater, specialty
Deck: Main Deck
Class: 1st Class (Cabin Class)
Original Location:
Location in Rm:
Relocation Notes:
Quantity: 1
Contributing **Non-Contributing:**
Valuable Asset:

Artist/Designer:
Origin Date: 1934-1936
Measurements:
Materials:
Condition: Good
Description: Unusual design.
Notes:

Reference Sources:

Observation Date: 11/4/2008
Recorder: Marlise Fratinaro



Photo Range:
P3040124

ID: 207
Space: M115 Churchill Suite
Room:
Type: Hardware
Sub-type: Hook
Item Name: Hook, double
Deck: Main Deck
Class: 1st Class (Cabin Class)
Original Location:
Location in Rm:
Relocation Notes:
Quantity: 1
Contributing **Non-Contributing:**
Valuable Asset:

Artist/Designer:
Origin Date: 1934-1936
Measurements:
Materials: Roanoid
Condition: Fair
Description:

Notes:

Reference Sources:

Observation Date: 11/4/2008
Recorder: Marlise Fratinaro



Photo Range:

Queen Mary Inventory Record

ID: 4599
Space: M115 Churchill Suite
Room:
Type: Lighting
Sub-type: Light, corner
Item Name: Light, rectangular ceiling with curved glass
Deck: Main Deck
Class: 1st Class (Cabin Class)
Original Location:
Location in Rm:
Relocation Notes:
Quantity: 2
Contributing **Non-Contributing:**
Valuable Asset:

Artist/Designer:
Origin Date:
Measurements:
Materials:
Condition: Fair
Description:

Notes:

Reference Sources:

Observation Date: 11/4/2008
Recorder: Marlise Fratinardo



Photo Range:

ID: 3790
Space: M115 Churchill Suite
Room:
Type: Bathroom Fixture
Sub-type: Toilet
Item Name: Same as above
Deck: Main Deck
Class: 1st Class (Cabin Class)
Original Location:
Location in Rm:
Relocation Notes:
Quantity: 1
Contributing **Non-Contributing:**
Valuable Asset:

Artist/Designer:
Origin Date:
Measurements:
Materials:
Condition: Fair
Description: Non-original bowls, seats, and lids. Plumbing is often updated and push handles reproduced.
Notes:

Reference Sources:

Observation Date: 11/4/2008
Recorder: Marlise Fratinardo



Photo Range:

Queen Mary Inventory Record

ID: 3181
Space: M115 Churchill Suite
Room:
Type: Fine Art
Sub-type: Photograph
Item Name: Same as above
Deck: Main Deck
Class: 1st Class (Cabin Class)
Original Location:
Location in Rm:
Relocation Notes:
Quantity: 1
Contributing **Non-Contributing:**
Valuable Asset:

Artist/Designer:
Origin Date:
Measurements:
Materials:
Condition: Fair
Description: Unsigned. New. Image of Royal Family.
Notes:

Reference Sources:

Observation Date: 11/4/2008
Recorder: Marlise Fratinardo



Photo Range:

ID: 3716
Space: M115 Churchill Suite
Room:
Type: Fine Art
Sub-type: Photograph
Item Name: Same as above
Deck: Main Deck
Class: 1st Class (Cabin Class)
Original Location:
Location in Rm:
Relocation Notes:
Quantity: 1
Contributing **Non-Contributing:**
Valuable Asset:

Artist/Designer:
Origin Date:
Measurements:
Materials:
Condition: Fair
Description: Unsigned. Winston Churchill with unidentified man and woman.
Notes:

Reference Sources:

Observation Date: 11/4/2008
Recorder: Marlise Fratinardo



Photo Range:

Queen Mary Inventory Record

ID: 3791
Space: M115 Churchill Suite
Room:
Type: Hardware
Sub-type: Luggage Hardware

Item Name: Same as above
Deck: Main Deck
Class: 1st Class (Cabin Class)
Original Location:
Location in Rm:
Relocation Notes:
Quantity: 5
Contributing **Non-Contributing:**
Valuable Asset:

Artist/Designer:
Origin Date: 1934-1936
Measurements:
Materials: Brass
Condition: Fair
Description:
Notes:
Reference Sources:
Observation Date: 11/4/2008
Recorder: Marlise Fratinaro



Photo Range:

ID: 166
Space: M115 Churchill Suite
Room:
Type: Furniture, Built-in
Sub-type: Closet
Item Name: Single, flat panel
Deck: Main Deck
Class: 1st Class (Cabin Class)
Original Location:
Location in Rm:
Relocation Notes:
Quantity: 2
Contributing **Non-Contributing:**
Valuable Asset:

Artist/Designer:
Origin Date: 1934-1936
Measurements:
Materials:
Condition: Fair
Description:
Notes:
Reference Sources:
Observation Date: 11/4/2008
Recorder: Marlise Fratinaro



Photo Range:

Queen Mary Inventory Record

ID: 686
Space: M115 Churchill Suite
Room:
Type: Furniture, Built-in
Sub-type: Table
Item Name: Table, dressing with mirror
Deck: Main Deck
Class: 1st Class (Cabin Class)
Original Location:
Location in Rm:
Relocation Notes:
Quantity: 1
Contributing **Non-Contributing:**
Valuable Asset:

Artist/Designer:
Origin Date:
Measurements:
Materials:
Condition: Fair
Description: Recessed tripartite mirror.
Notes:

Reference Sources:

Observation Date: 11/4/2008
Recorder: Marlise Fratinardo



Photo Range:

ID: 3229
Space: M115 Churchill Suite
Room:
Type: Furniture, Built-in
Sub-type: Table
Item Name: Table, rectangular bedside
Deck: Main Deck
Class: 1st Class (Cabin Class)
Original Location:
Location in Rm:
Relocation Notes:
Quantity: 2
Contributing **Non-Contributing:**
Valuable Asset:

Artist/Designer:
Origin Date:
Measurements:
Materials:
Condition: Fair
Description: Cabinet flush with wall located above.
Notes:

Reference Sources:

Observation Date: 11/4/2008
Recorder: Marlise Fratinardo



Photo Range:

Queen Mary Inventory Record

ID: 1200
Space: M115 Churchill Suite
Room:
Type: Bathroom Fixture
Sub-type: Tub
Item Name: Tub, replacement or original fittings
Deck: Main Deck
Class: 1st Class (Cabin Class)

Original Location:

Location in Rm:

Relocation Notes:

Quantity: 1

Contributing **Non-Contributing:**

Valuable Asset:

Artist/Designer:
Origin Date: 1934-1936
Measurements:
Materials: Porcelain enamel, metal
Condition: Fair
Description:

Often original tub with replacement fittings. In some cases, original Formica walls are extant.

Notes:

Reference Sources:

The Queen Mary (The Shipbuilder), p. 189, 190

Observation Date: 11/4/2008

Recorder: Marlise Fratinardo



Photo Range:

ID: 1378
Space: M115 Churchill Suite
Room:
Type: Furniture, Built-in
Sub-type: Dresser
Item Name: Dresser, specialty
Deck: Main Deck
Class: 1st Class (Cabin Class)

Original Location:

Location in Rm:

Relocation Notes:

Quantity: 1

Contributing **Non-Contributing:**

Valuable Asset:

Artist/Designer:
Origin Date:
Measurements:
Materials:
Condition: Fair
Description: Large shelving unit. Hand painted "Redcoat" with eagle design.

Notes:

Granite (non-original).

Reference Sources:

Observation Date: 11/4/2008

Recorder: Marlise Fratinardo



Photo Range:

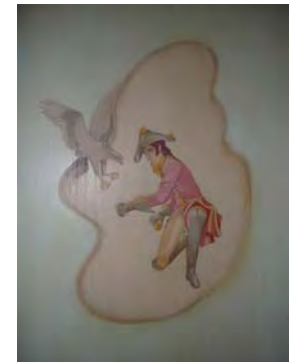

Queen Mary Inventory Record

ID: 956
Space: M115 Churchill Suite
Room:
Type: Lighting
Sub-type: Lamp, desk
Item Name: Desk lamp, bronze Art Deco
Deck: Main Deck
Class: 1st Class (Cabin Class)
Original Location:
Location in Rm:
Relocation Notes:
Quantity: 1
Contributing **Non-Contributing:**
Valuable Asset:

Artist/Designer:
Origin Date:
Measurements:
Materials:
Condition: Fair
Description:
Desk lamp.
Notes:
Inoperable.
Reference Sources:
Observation Date: 11/4/2008
Recorder: Marlise Fratinardo



Photo Range:

ID: 4371
Space: M115 Churchill Suite
Room:
Type: Furniture, Built-in
Sub-type: Desk
Item Name: Desk, rectangular two-drawer
Deck: Main Deck
Class: 1st Class (Cabin Class)
Original Location:
Location in Rm:
Relocation Notes:
Quantity: 1
Contributing **Non-Contributing:**
Valuable Asset:

Artist/Designer:
Origin Date:
Measurements:
Materials:
Condition: Poor
Description:
With pen and paper holder.
Notes:
Large red ink stain on surface.
Reference Sources:
Observation Date: 11/4/2008
Recorder: Marlise Fratinardo



Photo Range:

Queen Mary Inventory Record

ID: 3461
Space: M115 Churchill Suite
Room:
Type: Furniture, Freestanding
Sub-type: Seating, original
Item Name: Chair, bedroom
Deck: Main Deck
Class: 1st Class (Cabin Class)
Original Location:
Location in Rm:
Relocation Notes:
Quantity: 2
Contributing **Non-Contributing:**
Valuable Asset:

Artist/Designer:
Origin Date:
Measurements:
Materials:
Condition: Fair
Description:

Notes: Reupholstered.
Reference Sources:

Observation Date: 11/4/2008
Recorder: Marlise Fratinardo



Photo Range:

ID: 573
Space: M115 Churchill Suite
Room: hall
Type: Room photo
Sub-type:
Item Name:
Deck: Main Deck
Class: 1st Class (Cabin Class)
Original Location:
Location in Rm:
Relocation Notes:
Quantity:
Contributing **Non-Contributing:**
Valuable Asset:

Artist/Designer:
Origin Date:
Measurements:
Materials:
Condition:
Description:

Notes:
Reference Sources:

Observation Date: 11/4/2008
Recorder: Marlise Fratinardo



Photo Range:

Queen Mary Inventory Record

ID: 3634
Space: M115 Churchill Suite
Room: Hall
Type: Hardware
Sub-type: Hook

Item Name: Hook, double
Deck: Main Deck
Class: 1st Class (Cabin Class)
Original Location:
Location in Rm:
Relocation Notes:
Quantity: 2
Contributing **Non-Contributing:**
Valuable Asset:

Artist/Designer:
Origin Date: 1934-1936
Measurements:
Materials: Roanoid

Condition: Fair
Description:

Notes:

Reference Sources:

Observation Date: 11/4/2008
Recorder: Marlise Fratinardo



Photo Range:

ID: 3910
Space: M115 Churchill Suite
Room: Hall
Type: Fine Art
Sub-type: Print
Item Name: Same as above
Deck: Main Deck
Class: 1st Class (Cabin Class)

Original Location:
Location in Rm:
Relocation Notes:
Quantity: 1
Contributing **Non-Contributing:**
Valuable Asset:

Artist/Designer:
Origin Date:
Measurements:
Materials:
Condition: Fair
Description: Unsigned. No title. 1920s era with three greyhounds.
Notes:

Reference Sources:

Observation Date: 11/4/2008
Recorder: Marlise Fratinardo



Photo Range:

Queen Mary Inventory Record

ID: 356
Space: M115 Churchill Suite
Room: Hall
Type: Fine Art
Sub-type: Photograph
Item Name: Same as above
Deck: Main Deck
Class: 1st Class (Cabin Class)

Original Location:

Location in Rm:

Relocation Notes:

Quantity: 1

Contributing **Non-Contributing:**

Valuable Asset:

Artist/Designer:

Origin Date:

Measurements:

Materials:

Condition: Fair

Description:

Unsigned. Winston Churchill talking with unidentified man.

Notes:

Reference Sources:

Observation Date: 11/4/2008

Recorder: Marlise Fratinardo



Photo Range:

ID: 1457
Space: M115 Churchill Suite
Room: Hall
Type: Fine Art
Sub-type: Print
Item Name: Same as above
Deck: Main Deck
Class: 1st Class (Cabin Class)

Original Location:

Location in Rm:

Relocation Notes:

Quantity: 1

Contributing **Non-Contributing:**

Valuable Asset:

Artist/Designer:

Origin Date:

Measurements:

Materials:

Condition: Fair

Description:

Unsigned. No title. 1920s era with three greyhounds.

Notes:

Reference Sources:

Observation Date: 11/4/2008

Recorder: Marlise Fratinardo



Photo Range:

Queen Mary Inventory Record

ID: 3890
Space: M115 Churchill Suite
Room: Hall
Type: Furniture, Built-in
Sub-type: Table
Item Name: Table, specialty
Deck: Main Deck
Class: 1st Class (Cabin Class)
Original Location:
Location in Rm:
Relocation Notes:
Quantity: 1
Contributing **Non-Contributing:**
Valuable Asset:

Artist/Designer:
Origin Date:
Measurements:
Materials:
Condition: Fair
Description:
Notes:
Reference Sources:



Photo Range:

Observation Date: 11/4/2008
Recorder: Marlise Fratinaro

ID: 3048
Space: M117 Churchill Suite
Room:
Type: Room photo
Sub-type:
Item Name:
Deck: Main Deck
Class: 1st Class (Cabin Class)
Original Location:
Location in Rm:
Relocation Notes:
Quantity:
Contributing **Non-Contributing:**
Valuable Asset:

Artist/Designer:
Origin Date:
Measurements:
Materials:
Condition:
Description:
Notes:
Reference Sources:



Photo Range:
P3030376

Observation Date: 10/16/2008
Recorder: Marlise Fratinaro

Queen Mary Inventory Record

ID: 3027
Space: M117 Churchill Suite
Room:
Type: Room photo
Sub-type:
Item Name:
Deck: Main Deck
Class: 1st Class (Cabin Class)
Original Location:
Location in Rm:
Relocation Notes:
Quantity:
Contributing **Non-Contributing:**
Valuable Asset:

Artist/Designer:
Origin Date:
Measurements:
Materials:
Condition:
Description:

Notes:

Reference Sources:

Observation Date: 10/16/2008
Recorder: Marlise Fratinardo



Photo Range:

ID: 2957
Space: M117 Churchill Suite
Room:
Type: Room photo
Sub-type:
Item Name:
Deck: Main Deck
Class: 1st Class (Cabin Class)
Original Location:
Location in Rm:
Relocation Notes:
Quantity:
Contributing **Non-Contributing:**
Valuable Asset:

Artist/Designer:
Origin Date:
Measurements:
Materials:
Condition:
Description:

Notes:

Reference Sources:

Observation Date: 10/16/2008
Recorder: Marlise Fratinardo



Photo Range:

Queen Mary Inventory Record

ID: 2958
Space: M117 Churchill Suite
Room:
Type: Bathroom Fixture
Sub-type: Wash Basin
Item Name: Basin, replacement fittings
Deck: Main Deck
Class: 1st Class (Cabin Class)

Artist/Designer:
Origin Date:
Measurements:
Materials: White glazed vitreous china
Condition: Fair

Description:
Shape matches original basin. In some cases, Shanks maker's mark is extant. Often original brackets and plumbing. Spigot and handles replaced.

Notes:

Original Location:

Location in Rm:

Relocation Notes:

Quantity: 1

Contributing **Non-Contributing:**

Valuable Asset:

Reference Sources:

The Queen Mary (The Shipbuilder), p. 190

Observation Date: 10/16/2008

Recorder: Marlise Fratinardo



Photo Range:

ID: 2964
Space: M117 Churchill Suite
Room:
Type: Furniture, Built-in
Sub-type: Headboard
Item Name: Headboard, ensemble recessed with symmetrical cabinets/shelves and bedside tables
Deck: Main Deck
Class: 1st Class (Cabin Class)

Artist/Designer:
Origin Date: 1934-1936
Measurements:
Materials:
Condition: Fair

Description:

Notes:

Original Location:

Location in Rm:

Relocation Notes:

Quantity: 1

Contributing **Non-Contributing:**

Valuable Asset:

Reference Sources:

The Queen Mary (The Shipbuilder), p. 146

Observation Date: 10/16/2008

Recorder: Marlise Fratinardo



Photo Range:

P3030320

Queen Mary Inventory Record

ID: 3041
Space: M117 Churchill Suite
Room:
Type: Heating and Ventilation
Sub-type: Heater
Item Name: Heater, specialty
Deck: Main Deck
Class: 1st Class (Cabin Class)
Original Location:
Location in Rm:
Relocation Notes:
Quantity: 1
Contributing **Non-Contributing:**
Valuable Asset:

Artist/Designer:
Origin Date: 1934-1936
Measurements:
Materials:
Condition: Fair
Description:
With two cabinets and niche.
Notes:

Reference Sources:

Observation Date: 10/16/2008
Recorder: Marlise Fratinaro



Photo Range:
P3030362

ID: 2963
Space: M117 Churchill Suite
Room:
Type: Hardware
Sub-type: Hook
Item Name: Hook, double
Deck: Main Deck
Class: 1st Class (Cabin Class)
Original Location:
Location in Rm:
Relocation Notes:
Quantity: 4
Contributing **Non-Contributing:**
Valuable Asset:

Artist/Designer:
Origin Date: 1934-1936
Measurements:
Materials: Roanoid
Condition: Fair
Description:
Notes:

Reference Sources:

The Queen Mary (The Shipbuilder), p. 146
Observation Date: 10/16/2008
Recorder: Marlise Fratinaro



Photo Range:

Queen Mary Inventory Record

ID: 3026
Space: M117 Churchill Suite
Room:
Type: Furniture, Built-in
Sub-type: Mirror
Item Name: Mirror, specialty
Deck: Main Deck
Class: 1st Class (Cabin Class)
Original Location:
Location in Rm:
Relocation Notes:
Quantity: 1
Contributing **Non-Contributing:**
Valuable Asset:

Artist/Designer:
Origin Date: 1934-1936
Measurements:
Materials: Glass
Condition: Good
Description: Marine theme, with inset opening.
Notes:

Reference Sources:
The Queen Mary (The Shipbuilder), p. 160
Observation Date: 10/16/2008
Recorder: Marlise Fratinardo



Photo Range:
P3030329-P3030330, P3030332

ID: 3036
Space: M117 Churchill Suite
Room:
Type: Fine Art
Sub-type: Painting
Item Name: Painting, oil on wood panel
Deck: Main Deck
Class: 1st Class (Cabin Class)
Original Location:
Location in Rm:
Relocation Notes:
Quantity: 1
Contributing **Non-Contributing:**
Valuable Asset:

Artist/Designer:
Origin Date:
Measurements:
Materials:
Condition: Good
Description: Hand-painted autumn scene.
Notes:

Reference Sources:
Observation Date: 10/16/2008
Recorder: Marlise Fratinardo



Photo Range:

Queen Mary Inventory Record

ID: 3038
Space: M117 Churchill Suite
Room:
Type: Fine Art
Sub-type: Painting
Item Name: Painting, oil on wood panel
Deck: Main Deck
Class: 1st Class (Cabin Class)
Original Location:
Location in Rm:
Relocation Notes:
Quantity: 1
Contributing **Non-Contributing:**
Valuable Asset:

Artist/Designer:
Origin Date:
Measurements:
Materials:
Condition: Good
Description: Hand-painted, spring symbols.
Notes:

Reference Sources:

Observation Date: 10/16/2008
Recorder: Marlise Fratinaro



Photo Range:
P3030356

ID: 2962
Space: M117 Churchill Suite
Room:
Type: Hardware
Sub-type: Luggage Hardware
Item Name: Same as above
Deck: Main Deck
Class: 1st Class (Cabin Class)
Original Location:
Location in Rm:
Relocation Notes:
Quantity: 5
Contributing **Non-Contributing:**
Valuable Asset:

Artist/Designer:
Origin Date: 1934-1936
Measurements:
Materials: brass
Condition: Fair
Description:
Notes:

Reference Sources:

Observation Date: 10/16/2008
Recorder: Marlise Fratinaro



Photo Range:

Queen Mary Inventory Record

ID: 2965
Space: M117 Churchill Suite
Room:
Type: Furniture, Built-in
Sub-type: Closet
Item Name: Single, flat panel
Deck: Main Deck
Class: 1st Class (Cabin Class)
Original Location:
Location in Rm:
Relocation Notes:
Quantity: 2
Contributing **Non-Contributing:**
Valuable Asset:

Artist/Designer:
Origin Date: 1934-1936
Measurements:
Materials:
Condition: Fair
Description: Specialty, walk-in.
Notes:
Reference Sources: The Queen Mary (The Shipbuilder), p. 146
Observation Date: 10/16/2008
Recorder: Marlise Fratinardo



Photo Range:
P3030316

ID: 3042
Space: M117 Churchill Suite
Room:
Type: Furniture, Built-in
Sub-type: Closet
Item Name: Single, flat panel
Deck: Main Deck
Class: 1st Class (Cabin Class)
Original Location:
Location in Rm:
Relocation Notes:
Quantity: 2
Contributing **Non-Contributing:**
Valuable Asset:

Artist/Designer:
Origin Date: 1934-1936
Measurements:
Materials:
Condition: Fair
Description:
Notes:
Reference Sources: The Queen Mary (The Shipbuilder), p. 146
Observation Date: 10/16/2008
Recorder: Marlise Fratinardo



Photo Range:
P3030365

Queen Mary Inventory Record

ID: 3024
Space: M117 Churchill Suite
Room:
Type: Furniture, Built-in
Sub-type: Table
Item Name: Table, dressing with mirror
Deck: Main Deck
Class: 1st Class (Cabin Class)
Original Location:
Location in Rm:
Relocation Notes:
Quantity: 1
Contributing **Non-Contributing:**
Valuable Asset:

Artist/Designer:
Origin Date: 1934-1936
Measurements:
Materials:
Condition: Fair
Description: With inset beveled mirror.
Notes:
Reference Sources: The Queen Mary (The Shipbuilder), p. 146
Observation Date: 10/16/2008
Recorder: Marlise Fratinardo



Photo Range:

ID: 3023
Space: M117 Churchill Suite
Room:
Type: Furniture, Built-in
Sub-type: Dresser
Item Name: Dresser, specialty
Deck: Main Deck
Class: 1st Class (Cabin Class)
Original Location:
Location in Rm:
Relocation Notes:
Quantity: 1
Contributing **Non-Contributing:**
Valuable Asset:

Artist/Designer:
Origin Date: 1934-1936
Measurements:
Materials:
Condition: Fair
Description: With inset beveled mirror.
Notes: Granite (non-original).
Reference Sources: The Queen Mary (The Shipbuilder), p. 146
Observation Date: 10/16/2008
Recorder: Marlise Fratinardo



Photo Range:

Queen Mary Inventory Record

ID: 2961
Space: M117 Churchill Suite
Room:
Type: Heating and Ventilation
Sub-type: Fan
Item Name: Same as above
Deck: Main Deck
Class: 1st Class (Cabin Class)

Original Location:

Location in Rm:

Relocation Notes:

Quantity: 1

Contributing **Non-Contributing:**

Valuable Asset:

Artist/Designer:

Origin Date: 1934-1936

Measurements: Base: 10 in. D; Head: 14 in. D

Materials: Metal

Condition: Fair

Description:

Wall-mounted open grill circular fan with controls for fast, medium, and slow.

Notes:

Inoperable.

Reference Sources:

The Queen Mary (The Shipbuilder), p. 145-6

Observation Date: 10/16/2008

Recorder: Marlise Fratinaro



Photo Range:

ID: 3025
Space: M117 Churchill Suite
Room:
Type: Heating and Ventilation
Sub-type: Heater
Item Name: Heater, specialty
Deck: Main Deck
Class: 1st Class (Cabin Class)

Original Location:

Location in Rm:

Relocation Notes:

Quantity: 1

Contributing **Non-Contributing:**

Valuable Asset:

Artist/Designer:

Origin Date: 1934-1936

Measurements:

Materials:

Condition: Poor

Description:

Notes:

Replacement covering.

Reference Sources:

Observation Date: 10/16/2008

Recorder: Marlise Fratinaro



Photo Range:

Queen Mary Inventory Record

ID: 2954
Space: M117 Churchill Suite
Room: Bath
Type: Furniture, Built-in
Sub-type: Cabinet
Item Name: Cabinet, wide
Deck: Main Deck
Class: 1st Class (Cabin Class)

Original Location:

Location in Rm:

Relocation Notes:

Quantity: 1

Contributing **Non-Contributing:**

Valuable Asset:

Artist/Designer:

Origin Date: 1934-1936

Measurements:

Materials:

Condition: Fair

Description:

Mirrored door with single shelf below. Roanoid or plastic handle.

Notes:

Reference Sources:

Observation Date: 10/16/2008

Recorder: Marlise Fratinaro



Photo Range:

ID: 2955
Space: M117 Churchill Suite
Room: Bath
Type: Bathroom Fixture
Sub-type: Toilet
Item Name: Same as above
Deck: Main Deck
Class: 1st Class (Cabin Class)

Original Location:

Location in Rm:

Relocation Notes:

Quantity: 1

Contributing **Non-Contributing:**

Valuable Asset:

Artist/Designer:

Origin Date:

Measurements:

Materials:

Condition: Fair

Description:

Non-original bowls, seats, and lids. Plumbing is often updated and push handles reproduced.

Notes:

Reference Sources:

Observation Date: 10/16/2008

Recorder: Marlise Fratinaro



Photo Range:

Queen Mary Inventory Record

ID: 2956
Space: M117 Churchill Suite
Room: Bath
Type: Bathroom Fixture
Sub-type: Tub
Item Name: Tub, replacement or original fittings
Deck: Main Deck
Class: 1st Class (Cabin Class)

Original Location:

Location in Rm:

Relocation Notes:

Quantity: 1

Contributing **Non-Contributing:**

Valuable Asset:

Artist/Designer:
Origin Date: 1934-1936
Measurements:
Materials: Porcelain enamel, metal
Condition: Fair
Description:

Often original tub with replacement fittings. In some cases, original Formica walls are extant.

Notes:

Reference Sources:

The Queen Mary (The Shipbuilder), p. 189, 190

Observation Date: 10/16/2008

Recorder: Marlise Fratinardo

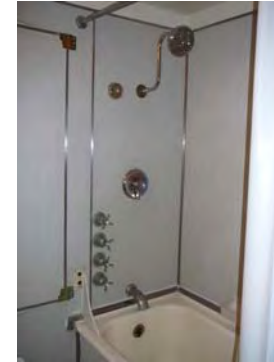

Photo Range:

ID: 2952
Space: M117 Churchill Suite
Room: Hall
Type: Room photo
Sub-type:
Item Name:
Deck: Main Deck
Class: 1st Class (Cabin Class)

Original Location:

Location in Rm:

Relocation Notes:

Quantity:

Contributing **Non-Contributing:**

Valuable Asset:

Artist/Designer:
Origin Date:
Measurements:
Materials:
Condition:
Description:

Notes:

Reference Sources:

Observation Date: 10/16/2008

Recorder: Marlise Fratinardo



Photo Range:

Queen Mary Inventory Record

ID: 2951
Space: M117 Churchill Suite
Room: Hall
Type: Fine Art
Sub-type: Photograph
Item Name: Same as above
Deck: Main Deck
Class: 1st Class (Cabin Class)
Original Location:
Location in Rm:
Relocation Notes:
Quantity: 1
Contributing **Non-Contributing:**
Valuable Asset:

Artist/Designer:
Origin Date:
Measurements:
Materials:
Condition: Fair
Description:

Notes:
Not old, QM photo
Reference Sources:

Observation Date: 10/16/2008
Recorder: Marlise Fratinardo



Photo Range:

ID: 2949
Space: M117 Churchill Suite
Room: Hall
Type: Furniture, Built-in
Sub-type: Table
Item Name: Table, specialty
Deck: Main Deck
Class: 1st Class (Cabin Class)
Original Location:
Location in Rm:
Relocation Notes:
Quantity: 1
Contributing **Non-Contributing:**
Valuable Asset:

Artist/Designer:
Origin Date:
Measurements:
Materials:
Condition: Fair
Description:

Notes:
Table base original with reproduction top.
Reference Sources:

Observation Date: 10/16/2008
Recorder: Marlise Fratinardo



Photo Range:

Queen Mary Inventory Record

ID: 3030
Space: M119 Churchill Suite
Room:
Type: Furniture, Freestanding
Sub-type: Desk
Item Name: Desk, specialty
Deck: Main Deck
Class: 1st Class (Cabin Class)
Original Location:
Location in Rm:
Relocation Notes:
Quantity: 1
Contributing **Non-Contributing:**
Valuable Asset:

Artist/Designer:
Origin Date: 1934-1936
Measurements:
Materials:
Condition: Fair
Description:

Notes:

Reference Sources:
The Queen Mary (The Shipbuilder), p. 146
Observation Date: 10/16/2008
Recorder: Marlise Fratinardo



Photo Range:

ID: 2960
Space: M119 Churchill Suite
Room:
Type: Hardware
Sub-type: Door Knob Set
Item Name: Door Knob, modified
Deck: Main Deck
Class: 1st Class (Cabin Class)
Original Location:
Location in Rm:
Relocation Notes:
Quantity: 5
Contributing **Non-Contributing:**
Valuable Asset:

Artist/Designer:
Origin Date: 1934-1936
Measurements:
Materials: Metal
Condition: Fair
Description: Round door knob with throw bolt.
Notes:

Reference Sources:
Observation Date: 10/16/2008
Recorder: Marlise Fratinardo



Photo Range:

Queen Mary Inventory Record

ID: 2959
Space: M119 Churchill Suite
Room:
Type: Hardware
Sub-type: Door Knob Set

Item Name: Door Knob, modified
Deck: Main Deck
Class: 1st Class (Cabin Class)
Original Location:
Location in Rm:
Relocation Notes:
Quantity: 2
Contributing **Non-Contributing:**
Valuable Asset:

Artist/Designer:
Origin Date: 1934-1936
Measurements:
Materials: Roanoid, plastic

Condition: Fair
Description: Faceted door knob with replacement throw bolt.
Notes:

Reference Sources:
The Queen Mary (The Shipbuilder), p. 146, 158
Observation Date: 10/16/2008
Recorder: Marlise Fratinaro



Photo Range:

ID: 2953
Space: M119 Churchill Suite
Room:
Type: Hardware
Sub-type: Door Knob Set

Item Name: Door Knob, non-original
Deck: Main Deck
Class: 1st Class (Cabin Class)
Original Location:
Location in Rm:
Relocation Notes:
Quantity: 7
Contributing **Non-Contributing:**
Valuable Asset:

Artist/Designer:
Origin Date: 1934-1936
Measurements:
Materials: Metal

Condition: Fair
Description: Round door knob with escutcheon
Notes:

Reference Sources:

Observation Date: 10/16/2008
Recorder: Marlise Fratinaro



Photo Range:

Queen Mary Inventory Record

ID: 3032
Space: M119 Churchill Suite
Room:
Type: Furniture, Built-in
Sub-type: Headboard
Item Name: Headboard, ensemble recessed with symmetrical cabinets/shelves and bedside tables

Deck: Main Deck
Class: 1st Class (Cabin Class)
Original Location:
Location in Rm:
Relocation Notes:
Quantity: 1
Contributing **Non-Contributing:**
Valuable Asset:

Artist/Designer:
Origin Date: 1934-1936
Measurements:
Materials:
Condition: Good
Description:

Hand painted floral motif.
Notes:

Reference Sources:
The Queen Mary (The Shipbuilder), p. 146
Observation Date: 10/16/2008
Recorder: Marlise Fratinardo



Photo Range:

ID: 2966
Space: M119 Churchill Suite
Room:
Type: Lighting
Sub-type: Light, corner
Item Name: Light, rectangular ceiling with curved glass

Deck: Main Deck
Class: 1st Class (Cabin Class)
Original Location:
Location in Rm:
Relocation Notes:
Quantity: 1
Contributing **Non-Contributing:**
Valuable Asset:

Artist/Designer:
Origin Date: 1934-1936
Measurements:
Materials:
Condition: Fair
Description:

Notes:

Reference Sources:
Observation Date: 10/16/2008
Recorder: Marlise Fratinardo



Photo Range:

Queen Mary Inventory Record

ID: 3033
Space: M119 Churchill Suite
Room:
Type: Lighting
Sub-type: Light, corner
Item Name: Light, rectangular ceiling with curved glass
Deck: Main Deck
Class: 1st Class (Cabin Class)
Original Location:
Location in Rm:
Relocation Notes:
Quantity: 2
Contributing **Non-Contributing:**
Valuable Asset:

Artist/Designer:
Origin Date: 1934-1936
Measurements:
Materials:
Condition: Fair
Description:

Notes:

Reference Sources:

Observation Date: 10/16/2008
Recorder: Marlise Fratinaro



Photo Range:

ID: 3037
Space: M119 Churchill Suite
Room:
Type: Fine Art
Sub-type: Painting
Item Name: Painting, oil on wood panel
Deck: Main Deck
Class: 1st Class (Cabin Class)
Original Location:
Location in Rm:
Relocation Notes:
Quantity: 1
Contributing **Non-Contributing:**
Valuable Asset:

Artist/Designer:
Origin Date:
Measurements:
Materials:
Condition: Fair
Description: Hand-painted, spring symbols.
Notes:

Reference Sources:

Observation Date: 10/16/2008
Recorder: Marlise Fratinaro



Photo Range:

Queen Mary Inventory Record

ID: 3123
Space: M119 Churchill Suite
Room:
Type: Fine Art
Sub-type: Painting
Item Name: Painting, oil on wood panel
Deck: Main Deck
Class: 1st Class (Cabin Class)
Original Location:
Location in Rm:
Relocation Notes:
Quantity: 1
Contributing **Non-Contributing:**
Valuable Asset:

Artist/Designer:
Origin Date:
Measurements:
Materials:
Condition: Good
Description: Hand-painted autumn symbols, on headboard.
Notes:



Reference Sources:

Observation Date: 10/16/2008
Recorder: Marlise Fratinardo

Photo Range:

ID: 3040
Space: M119 Churchill Suite
Room:
Type: Fine Art
Sub-type: Painting
Item Name: Painting, oil on wood panel
Deck: Main Deck
Class: 1st Class (Cabin Class)
Original Location:
Location in Rm:
Relocation Notes:
Quantity: 1
Contributing **Non-Contributing:**
Valuable Asset:

Artist/Designer:
Origin Date:
Measurements:
Materials:
Condition: Good
Description: Hand-painted winter symbols.
Notes:



Reference Sources:

Observation Date: 10/16/2008
Recorder: Marlise Fratinardo

Photo Range:

Queen Mary Inventory Record

ID: 3035
Space: M119 Churchill Suite
Room:
Type: Fine Art
Sub-type: Painting
Item Name: Painting, oil on wood panel
Deck: Main Deck
Class: 1st Class (Cabin Class)
Original Location:
Location in Rm:
Relocation Notes:
Quantity: 1
Contributing **Non-Contributing:**
Valuable Asset:

Artist/Designer:
Origin Date:
Measurements:
Materials:
Condition: Good
Description: Hand-painted cherub, on headboard.
Notes:



Reference Sources:

Observation Date: 10/16/2008
Recorder: Marlise Fratinardo

Photo Range:

ID: 3034
Space: M119 Churchill Suite
Room:
Type: Fine Art
Sub-type: Painting
Item Name: Painting, oil on wood panel
Deck: Main Deck
Class: 1st Class (Cabin Class)
Original Location:
Location in Rm:
Relocation Notes:
Quantity: 1
Contributing **Non-Contributing:**
Valuable Asset:

Artist/Designer:
Origin Date:
Measurements:
Materials:
Condition: Good
Description: Hand-painted autumn symbols, on headboard.
Notes:



Reference Sources:

Observation Date: 10/16/2008
Recorder: Marlise Fratinardo

Photo Range:

Queen Mary Inventory Record

ID: 3043
Space: M119 Churchill Suite
Room:
Type: Fine Art
Sub-type: Painting
Item Name: Same as above
Deck: Main Deck
Class: 1st Class (Cabin Class)
Original Location:
Location in Rm:
Relocation Notes:
Quantity: 1
Contributing **Non-Contributing:**
Valuable Asset:

Artist/Designer:
Origin Date:
Measurements:
Materials:
Condition: Fair
Description: Winston Churchill. Unsigned.
Notes:

Reference Sources:

Observation Date: 10/16/2008
Recorder: Marlise Fratinardo



Photo Range:

ID: 3039
Space: M119 Churchill Suite
Room:
Type: Furniture, Built-in
Sub-type: Table
Item Name: Table, dressing with mirror and side cabinets, specialty
Deck: Main Deck
Class: 1st Class (Cabin Class)
Original Location:
Location in Rm:
Relocation Notes:
Quantity: 1
Contributing **Non-Contributing:**
Valuable Asset:

Artist/Designer:
Origin Date: 1934-1936
Measurements:
Materials:
Condition: Fair
Description: Specialty, tripartite mirror, hand painted details.
Notes:

Reference Sources:

The Queen Mary (The Shipbuilder), p. 146
Observation Date: 10/16/2008
Recorder: Marlise Fratinardo



Photo Range:

Queen Mary Inventory Record

ID: 3031
Space: M119 Churchill Suite
Room:
Type: Furniture, Built-in
Sub-type: Table
Item Name: Table, specialty
Deck: Main Deck
Class: 1st Class (Cabin Class)
Original Location:
Location in Rm:
Relocation Notes:
Quantity: 1
Contributing **Non-Contributing:**
Valuable Asset:

Artist/Designer:
Origin Date: 1934-1936
Measurements:
Materials:
Condition: Fair
Description:
Square with rounded corners.
Notes:



Reference Sources:
The Queen Mary (The Shipbuilder), p. 146
Observation Date: 10/16/2008
Recorder: Marlise Fratinardo

Photo Range:

ID: 3029
Space: M119 Churchill Suite
Room:
Type: Lighting
Sub-type: Lamp, desk
Item Name: Desk lamp, bronze Art Deco
Deck: Main Deck
Class: 1st Class (Cabin Class)
Original Location:
Location in Rm:
Relocation Notes:
Quantity: 1
Contributing **Non-Contributing:**
Valuable Asset:

Artist/Designer:
Origin Date: 1934-1936
Measurements:
Materials:
Condition: Fair
Description:
Desk Lamp
Notes:
Inoperable.
Reference Sources:
Observation Date: 10/16/2008
Recorder: Marlise Fratinardo



Photo Range:

Queen Mary Inventory Record

ID: 3028
Space: M119 Churchill Suite
Room:
Type: Heating and Ventilation
Sub-type: Fan
Item Name: Same as above
Deck: Main Deck
Class: 1st Class (Cabin Class)

Original Location:

Location in Rm:

Relocation Notes:

Quantity: 1

Contributing **Non-Contributing:**

Valuable Asset:

Artist/Designer:
Origin Date: 1934-1936
Measurements: Base: 10 in. D; Head: 14 in. D
Materials: Metal
Condition: Fair
Description: Wall-mounted open grill circular fan with controls for fast, medium, and slow.

Notes:
Inoperable.

Reference Sources:

The Queen Mary (The Shipbuilder), p. 145-6

Observation Date: 10/16/2008

Recorder: Marlise Fratinaro



Photo Range:

ID: 3044
Space: M119 Churchill Suite
Room: Bath
Type: Bathroom Fixture
Sub-type: Wash Basin
Item Name: Basin, replacement fittings
Deck: Main Deck
Class: 1st Class (Cabin Class)

Original Location:

Location in Rm:

Relocation Notes:

Quantity: 1

Contributing **Non-Contributing:**

Valuable Asset:

Artist/Designer:
Origin Date:
Measurements:
Materials: White glazed vitreous china
Condition: Fair
Description: Shape matches original basin. In some cases, Shanks maker's mark is extant. Often original brackets and plumbing. Spigot and handles replaced.

Notes:

Reference Sources:

The Queen Mary (The Shipbuilder), p. 190

Observation Date: 10/16/2008

Recorder: Marlise Fratinaro



Photo Range:

Queen Mary Inventory Record

ID: 3045
Space: M119 Churchill Suite
Room: Bath
Type: Furniture, Built-in
Sub-type: Cabinet
Item Name: Cabinet, wide
Deck: Main Deck
Class: 1st Class (Cabin Class)

Original Location:

Location in Rm:

Relocation Notes:

Quantity: 1

Contributing **Non-Contributing:**

Valuable Asset:

Artist/Designer:

Origin Date: 1934-1936

Measurements:

Materials:

Condition: Fair

Description:

Mirrored door with single shelf below. Roanoid or plastic handle.

Notes:

Reference Sources:

Observation Date: 10/16/2008

Recorder: Marlise Fratinaro



Photo Range:

ID: 3046
Space: M119 Churchill Suite
Room: Bath
Type: Bathroom Fixture
Sub-type: Toilet
Item Name: Same as above
Deck: Main Deck
Class: 1st Class (Cabin Class)

Original Location:

Location in Rm:

Relocation Notes:

Quantity: 1

Contributing **Non-Contributing:**

Valuable Asset:

Artist/Designer:

Origin Date:

Measurements:

Materials:

Condition: Fair

Description:

Non-original bowls, seats, and lids. Plumbing is often updated and push handles reproduced.

Notes:

Reference Sources:

Observation Date: 10/16/2008

Recorder: Marlise Fratinaro



Photo Range:

Queen Mary Inventory Record

ID: 3047
Space: M119 Churchill Suite
Room: Bath
Type: Bathroom Fixture
Sub-type: Tub
Item Name: Tub, replacement or original fittings
Deck: Main Deck
Class: 1st Class (Cabin Class)

Original Location:

Location in Rm:

Relocation Notes:

Quantity: 1

Contributing **Non-Contributing:**

Valuable Asset:

Artist/Designer:
Origin Date: 1934-1936
Measurements:
Materials: Porcelain enamel, metal
Condition: Fair
Description:

Often original tub with replacement fittings. In some cases, original Formica walls are extant.

Notes:

Reference Sources:

The Queen Mary (The Shipbuilder), p. 189, 190

Observation Date: 10/16/2008

Recorder: Marlise Fratinardo



Photo Range:

ID: 3050
Space: M119 Churchill Suite
Room: Hall
Type: Room photo
Sub-type:
Item Name:
Deck: Main Deck
Class: 1st Class (Cabin Class)

Original Location:

Location in Rm:

Relocation Notes:

Quantity:

Contributing **Non-Contributing:**

Valuable Asset:

Artist/Designer:
Origin Date:
Measurements:
Materials:
Condition:
Description:

Notes:

Reference Sources:

Observation Date: 10/16/2008

Recorder: Marlise Fratinardo



Photo Range:

Queen Mary Inventory Record

ID: 3049
Space: M119 Churchill Suite
Room: Hall
Type: Room photo
Sub-type:
Item Name:
Deck: Main Deck
Class: 1st Class (Cabin Class)
Original Location:
Location in Rm:
Relocation Notes:
Quantity:
Contributing **Non-Contributing:**
Valuable Asset:

Artist/Designer:
Origin Date:
Measurements:
Materials:
Condition:
Description:

Notes:

Reference Sources:

Observation Date: 10/16/2008
Recorder: Marlise Fratinaro



Photo Range:

ID: 3051
Space: M119 Churchill Suite
Room: Hall
Type: Hardware
Sub-type: Hook
Item Name: Hook, double
Deck: Main Deck
Class: 1st Class (Cabin Class)
Original Location:
Location in Rm:
Relocation Notes:
Quantity: 2
Contributing **Non-Contributing:**
Valuable Asset:

Artist/Designer:
Origin Date: 1934-1936
Measurements:
Materials: Roanoid
Condition: Fair
Description:

Notes:

Reference Sources:

The Queen Mary (The Shipbuilder), p. 146
Observation Date: 10/16/2008
Recorder: Marlise Fratinaro

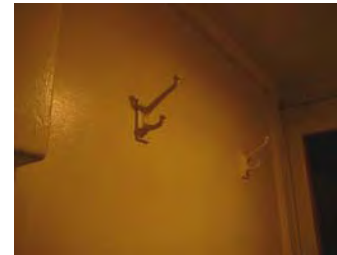

Photo Range:

Queen Mary Inventory Record

ID: 2948
Space: M119 Churchill Suite
Room: kitchen
Type: Room photo
Sub-type:
Item Name:
Deck: Main Deck
Class: 1st Class (Cabin Class)
Original Location:
Location in Rm:
Relocation Notes:
Quantity:
Contributing **Non-Contributing:**
Valuable Asset:

Artist/Designer:
Origin Date:
Measurements:
Materials:
Condition:
Description:

Notes:

Reference Sources:

Observation Date: 10/16/2008
Recorder: Marlise Fratinaro



Photo Range:

ID: 2946
Space: M119 Churchill Suite
Room: Kitchen
Type: Furniture, Built-in
Sub-type: Closet
Item Name: Single, flat panel
Deck: Main Deck
Class: 1st Class (Cabin Class)
Original Location:
Location in Rm:
Relocation Notes:
Quantity: 1
Contributing **Non-Contributing:**
Valuable Asset:

Artist/Designer:
Origin Date: 1934-1936
Measurements:
Materials:
Condition: Fair
Description:

Notes:

Reference Sources:

The Queen Mary (The Shipbuilder), p. 146
Observation Date: 10/16/2008
Recorder: Marlise Fratinaro

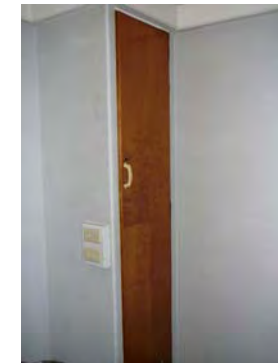

Photo Range:
P3030290

Queen Mary Inventory Record

ID: 2947
Space: M119 Churchill Suite
Room: Kitchen
Type: Heating and Ventilation
Sub-type: Fan
Item Name: Same as above
Deck: Main Deck
Class: 1st Class (Cabin Class)

Original Location:

Location in Rm:

Relocation Notes:

Quantity: 1

Contributing **Non-Contributing:**

Valuable Asset:

Artist/Designer:

Origin Date: 1934-1936

Measurements: Base: 10 in. D; Head: 14 in. D

Materials: Metal

Condition: Fair

Description:

Wall-mounted open grill circular fan with controls for fast, medium, and slow.

Notes:

Inoperable.

Reference Sources:

The Queen Mary (The Shipbuilder), p. 145-6

Observation Date: 10/16/2008

Recorder: Marlise Fratinaro



Photo Range:

ID: 2950
Space: M119 Churchill Suite
Room: Kitchen
Type: Fine Art
Sub-type: Photograph
Item Name: Same as above
Deck: Main Deck
Class: 1st Class (Cabin Class)

Original Location:

Location in Rm:

Relocation Notes:

Quantity: 1

Contributing **Non-Contributing:**

Valuable Asset:

Artist/Designer:

Origin Date:

Measurements:

Materials:

Condition: Fair

Description:

Notes:

Not old, QM photo

Reference Sources:

Observation Date: 10/16/2008

Recorder: Marlise Fratinaro



Photo Range:

Queen Mary Inventory Record

ID: 2347
Space: M101 Eisenhower Suite
Room: A
Type: Room photo
Sub-type:
Item Name:
Deck: Main Deck
Class: 1st Class (Cabin Class)
Original Location:
Location in Rm:
Relocation Notes:
Quantity:
Contributing **Non-Contributing:**
Valuable Asset:

Artist/Designer:
Origin Date:
Measurements:
Materials:
Condition:
Description:

Notes:

Reference Sources:

Observation Date: 10/7/2008
Recorder: Marlise Fratinardo



Photo Range:
P2000158 - P2000160

ID: 2346
Space: M101 Eisenhower Suite
Room: B
Type: Room photo
Sub-type:
Item Name:
Deck: Main Deck
Class: 1st Class (Cabin Class)
Original Location:
Location in Rm:
Relocation Notes:
Quantity:
Contributing **Non-Contributing:**
Valuable Asset:

Artist/Designer:
Origin Date:
Measurements:
Materials:
Condition:
Description:

Notes:

Reference Sources:

Observation Date: 10/7/2008
Recorder: Marlise Fratinardo



Photo Range:
P2000156, P2000155

Queen Mary Inventory Record

ID: 2641
Space: M101 Eisenhower Suite
Room: B
Type: Bathroom Fixture
Sub-type: Wash Basin
Item Name: Basin, replacement fittings
Deck: Main Deck
Class: 1st Class (Cabin Class)

Artist/Designer:
Origin Date:
Measurements: 18" x 20" x 16.5"
Materials: White glazed vitreous china
Condition: Good
Description:



Shape matches original basin. In some cases, Shanks maker's mark is extant. Often original brackets and plumbing. Spigot and handles replaced.

Notes:

Original Location:

Location in Rm: Starboard

Relocation Notes:

Quantity: 1

Contributing **Non-Contributing:**

Valuable Asset:

Reference Sources:

The Queen Mary (The Shipbuilder), p. 190

Observation Date: 10/7/2008

Recorder: Marlise Fratinardo

Photo Range:

P2000091, P2000092

ID: 2643
Space: M101 Eisenhower Suite
Room: B
Type: Furniture, Freestanding
Sub-type: Headboard
Item Name: Headboard, wood twin
Deck: Main Deck
Class: 1st Class (Cabin Class)

Artist/Designer:
Origin Date: 1934-1936
Measurements: 39"H x 36"W x 2" D
Materials: Wood
Condition: Good

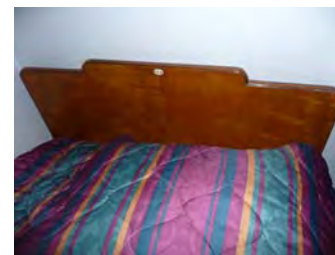

Description:
Appears original, has mother of pearl "1" inlaid in center of headboard.

Notes:

Original Location:

Location in Rm: Fore

Relocation Notes:

Quantity: 1

Contributing **Non-Contributing:**

Valuable Asset:

Reference Sources:

The Queen Mary (The Shipbuilder), p. 146

Observation Date: 10/7/2008

Recorder: Marlise Fratinardo

Photo Range:

P2000153, P2000154

Queen Mary Inventory Record

ID: 2640
Space: M101 Eisenhower Suite
Room: B
Type: Fine Art
Sub-type: Lithograph
Item Name: Same as above
Deck: Main Deck
Class: 1st Class (Cabin Class)
Original Location:
Location in Rm: Port
Relocation Notes:
Quantity: 1
Contributing **Non-Contributing:**
Valuable Asset:

Artist/Designer:
Origin Date: 1989
Measurements:
Materials:
Condition: Excellent
Description:
"Jewel of the Sea."
Notes:

Reference Sources:

Observation Date: 10/7/2008
Recorder: Marlise Fratinardo



Photo Range:
P2000098

ID: 2642
Space: M101 Eisenhower Suite
Room: B
Type: Furniture, Built-in
Sub-type: Table
Item Name: Table, bedside with shelves
Deck: Main Deck
Class: 1st Class (Cabin Class)
Original Location:
Location in Rm: Fore
Relocation Notes:
Quantity: 1
Contributing **Non-Contributing:**
Valuable Asset:

Artist/Designer:
Origin Date: 1934-1936
Measurements: 20" x 13" x 18"
Materials: Wood, Granite
Condition: Good
Description:

Notes:
Appears to have been formerly attached, perhaps removed from another room, replacement granite

Reference Sources:

The Queen Mary (The Shipbuilder), p. 146
Observation Date: 10/7/2008
Recorder: Marlise Fratinardo



Photo Range:

Queen Mary Inventory Record

ID: 2344
Space: M101 Eisenhower Suite
Room: B
Type: Furniture, Built-in
Sub-type: Closet
Item Name: Single, flat panel
Deck: Main Deck
Class: 1st Class (Cabin Class)

Original Location:

Location in Rm: Aft

Relocation Notes:

Quantity: 1

Contributing **Non-Contributing:**

Valuable Asset:

Artist/Designer:

Origin Date: 1934-1936

Measurements: 83" x 21" x 28"

Materials: Wood

Condition: Good

Description:

Shelf, solid wood shelf, mirror three original shelf, shoe rack, clothes bar.

Notes:

Hardware appears original.

Reference Sources:

The Queen Mary (The Shipbuilder), p. 146

Observation Date: 10/7/2008

Recorder: Marlise Fratinardo



Photo Range:

ID: 2345
Space: M101 Eisenhower Suite
Room: B
Type: Furniture, Built-in
Sub-type: Dresser
Item Name: Dresser, specialty
Deck: Main Deck
Class: 1st Class (Cabin Class)

Original Location:

Location in Rm: Aft

Relocation Notes:

Quantity: 1

Contributing **Non-Contributing:**

Valuable Asset:

Artist/Designer:

Origin Date: 1934-1936

Measurements: 40.5" x 30" x 18"

Materials: Wood, Granite

Condition: Good

Description:

Notes:

Missing veneer, granite (non-original), original hardware is painted, mirror includes cabinet with flanking mirrored

Reference Sources:

The Queen Mary (The Shipbuilder), p. 146

Observation Date: 10/7/2008

Recorder: Marlise Fratinardo



Photo Range:

P2000151

Queen Mary Inventory Record

ID: 2343
Space: M101 Eisenhower Suite
Room: B
Type: Furniture, Built-in
Sub-type: Shelves
Item Name: Shelf, modular
Deck: Main Deck
Class: 1st Class (Cabin Class)
Original Location:
Location in Rm: Fore
Relocation Notes:
Quantity: 1
Contributing **Non-Contributing:**
Valuable Asset:

Artist/Designer:
Origin Date: 1934-1936
Measurements: 50" x 16" x 18"
Materials: Wood
Condition: Fair
Description:
Notes:
Painted.
Reference Sources:
The Queen Mary (The Shipbuilder), p. 146
Observation Date: 10/7/2008
Recorder: Marlise Fratinardo



Photo Range:

ID: 2636
Space: M101 Eisenhower Suite
Room: bath
Type: Bathroom Fixture
Sub-type: Tub
Item Name: Tub, replacement or original fittings
Deck: Main Deck
Class: 1st Class (Cabin Class)
Original Location:
Location in Rm: Port
Relocation Notes:
Quantity: 1
Contributing **Non-Contributing:**
Valuable Asset:

Artist/Designer:
Origin Date: 1934-1936
Measurements: 18" x 63" x 29"
Materials: Porcelain enamel, metal
Condition: Good
Description:
Often original tub with replacement fittings. In some cases, original Formica walls are extant.
Notes:
Tub surface refinished.
Reference Sources:
The Queen Mary (The Shipbuilder), p. 189, 190
Observation Date: 10/7/2008
Recorder: Marlise Fratinardo



Photo Range:
P2000146

Queen Mary Inventory Record

ID: 2639
Space: M101 Eisenhower Suite
Room: hall, entrance
Type: Furniture, Built-in
Sub-type: Table
Item Name: Table, specialty
Deck: Main Deck
Class: 1st Class (Cabin Class)

Original Location:

Location in Rm: Aft

Relocation Notes:

Quantity: 1

Contributing **Non-Contributing:**

Valuable Asset:

Artist/Designer:

Origin Date: 1934-1936

Measurements: 71" x 30" x 13.5"

Materials: Wood, Wood Veneer

Condition: Good

Description:

Hall table (attached to wall) with reeded pedestal.
Solid wood table.

Notes:

Reference Sources:

The Queen Mary (The Shipbuilder), p. 146

Observation Date: 10/7/2008

Recorder: Marlise Fratinaro



Photo Range:

P2000149, P200150

ID: 2637
Space: M101 Eisenhower Suite
Room: sitting
Type: Bathroom Fixture
Sub-type: Wash Basin
Item Name: Basin, replacement fittings
Deck: Main Deck
Class: 1st Class (Cabin Class)

Original Location:

Location in Rm: Fore

Relocation Notes:

Quantity: 1

Contributing **Non-Contributing:**

Valuable Asset:

Artist/Designer:

Origin Date:

Measurements: 18" x 20" x 16.5"

Materials: White glazed vitreous china

Condition: Good

Description:

Shape matches original basin. In some cases, Shanks maker's mark is extant. Often original brackets and plumbing. Spigot and handles replaced.

Notes:

Reference Sources:

The Queen Mary (The Shipbuilder), p. 190

Observation Date: 10/7/2008

Recorder: Marlise Fratinaro



Photo Range:

P2000147

Queen Mary Inventory Record

ID: 2632
Space: M101 Eisenhower Suite
Room: sitting
Type: Heating and Ventilation
Sub-type: Heater
Item Name: Heater, standard
Deck: Main Deck
Class: 1st Class (Cabin Class)
Original Location:
Location in Rm: Aft
Relocation Notes:
Quantity: 1
Contributing **Non-Contributing:**
Valuable Asset:

Artist/Designer:
Origin Date: 1934-1936
Measurements: 29" x 15"
Materials: Wood, Metal, Glass
Condition: Good
Description:

Notes:

Reference Sources:

Observation Date: 10/7/2008
Recorder: Marlise Fratinardo



Photo Range:

ID: 2635
Space: M101 Eisenhower Suite
Room: sitting
Type: Heating and Ventilation
Sub-type: Air Vent
Item Name: Same as above
Deck: Main Deck
Class: 1st Class (Cabin Class)
Original Location:
Location in Rm: Aft, fore
Relocation Notes:
Quantity: 1
Contributing **Non-Contributing:**
Valuable Asset:

Artist/Designer:
Origin Date: 1934-1936
Measurements: 7.5" Diameter
Materials: Roanoid
Condition: Good
Description: Circular mount with center adjustable louvre.
Notes:

Reference Sources:

Observation Date: 10/7/2008
Recorder: Marlise Fratinardo



Photo Range:
P2000018, P2000019

Queen Mary Inventory Record

ID: 2340
Space: M101 Eisenhower Suite
Room: sitting
Type: Heating and Ventilation
Sub-type: Fan
Item Name: Same as above
Deck: Main Deck
Class: 1st Class (Cabin Class)

Original Location:
Location in Rm: Port
Relocation Notes:
Quantity: 1
Contributing **Non-Contributing:**
Valuable Asset:

Artist/Designer:
Origin Date: 1934-1936
Measurements: Base: 10 in. D; Head: 14 in. D
Materials: Metal
Condition: Excellent
Description: Wall-mounted open grill circular fan with controls for fast, medium, and slow.
Notes: Inoperable.
Reference Sources: The Queen Mary (The Shipbuilder), p. 145-6
Observation Date: 10/7/2008
Recorder: Marlise Fratinaro



Photo Range:
P2000083

ID: 2633
Space: M101 Eisenhower Suite
Room: sitting
Type: Decorative Art
Sub-type: Clock
Item Name: Clock, specialty
Deck: Main Deck
Class: 1st Class (Cabin Class)

Original Location:
Location in Rm: Aft
Relocation Notes:
Quantity: 1
Contributing **Non-Contributing:**
Valuable Asset:

Artist/Designer:
Origin Date: 1934-1936
Measurements: 7.5" x 7.5" x 1"
Materials: Wood, metal, glass
Condition: Good
Description: Square.
Notes: Inoperable. Original to room, wood veneer face.
Reference Sources: The Queen Mary (The Shipbuilder), p. 186
Observation Date: 10/7/2008
Recorder: Marlise Fratinaro



Photo Range:
P2000141

Queen Mary Inventory Record

ID: 2638
Space: M101 Eisenhower Suite
Room: sitting
Type: Furniture, Built-in
Sub-type: Cabinet
Item Name: Cabinet, three-part
Deck: Main Deck
Class: 1st Class (Cabin Class)

Original Location:

Location in Rm: Fore

Relocation Notes:

Quantity: 1

Contributing **Non-Contributing:**

Valuable Asset:

Artist/Designer:

Origin Date: 1934-1936

Measurements:

Materials: Wood, Glass

Condition: Poor

Description:

Central mirrored cabinet flanked by triangular-shaped mirrored side cabinets. Roanoid push-button handles.

Notes:

Missing remainder of set.

Reference Sources:

Observation Date: 10/7/2008

Recorder: Marlise Fratinardo



Photo Range:

P2000148

ID: 2341
Space: M101 Eisenhower Suite
Room: sitting
Type: Furniture, Built-in
Sub-type: Closet
Item Name: Double, flat panel
Deck: Main Deck
Class: 1st Class (Cabin Class)

Original Location:

Location in Rm: Port

Relocation Notes:

Quantity: 1

Contributing **Non-Contributing:**

Valuable Asset:

Artist/Designer:

Origin Date: 1934-1936

Measurements: 77" x 48" x 33"

Materials: Wood

Condition: Good

Description:

Notes:

Missing veneer, scratches, one glass shelf, bar, replacement alabaster handle. Hardware appears original.

Reference Sources:

The Queen Mary (The Shipbuilder), p. 146

Observation Date: 10/7/2008

Recorder: Marlise Fratinardo



Photo Range:

P2000137

Queen Mary Inventory Record

ID: 2342
Space: M101 Eisenhower Suite
Room: sitting
Type: Furniture, Built-in
Sub-type: Closet
Item Name: Double, flat panel
Deck: Main Deck
Class: 1st Class (Cabin Class)
Original Location:
Location in Rm: Aft
Relocation Notes:
Quantity: 1
Contributing **Non-Contributing:**
Valuable Asset:

Artist/Designer:
Origin Date: 1934-1936
Measurements: 77" x 31" x 6"
Materials: Wood
Condition: Good
Description:
Notes: Original shelves, replacement knobs.
Reference Sources: The Queen Mary (The Shipbuilder), p. 146
Observation Date: 10/8/2008
Recorder: Marlise Fratinardo



Photo Range:
P2000138, P2000139

ID: 2634
Space: M101 Eisenhower Suite
Room: sitting
Type: Furniture, Built-in
Sub-type: Table
Item Name: Table, dressing with mirror
Deck: Main Deck
Class: 1st Class (Cabin Class)
Original Location:
Location in Rm: Fore
Relocation Notes:
Quantity: 1
Contributing **Non-Contributing:**
Valuable Asset:

Artist/Designer:
Origin Date: 1934-1936
Measurements: 78" x 58" x 20"
Materials: Wood, Granite, Glass, Brass
Condition: Good
Description: Table with mirror and two flanking single cabinets. Brass fluorescent lights on mirrors. Stool/storage compartment
Notes: Replacement knobs.
Reference Sources: The Queen Mary (The Shipbuilder), p. 146
Observation Date: 10/7/2008
Recorder: Marlise Fratinardo



Photo Range:

Queen Mary Inventory Record

ID: 2339
Space: M101 Eisenhower Suite
Room: sitting
Type: Lighting
Sub-type: Light, corner
Item Name: Light, rectangular ceiling with curved glass
Deck: Main Deck
Class: 1st Class (Cabin Class)
Original Location:
Location in Rm: Fore
Relocation Notes:
Quantity: 1
Contributing **Non-Contributing:**
Valuable Asset:

Artist/Designer:
Origin Date: 1934-1936
Measurements: 19" x 5.5" x 5.5"
Materials: Glass, Brass
Condition: Good
Description:

Brass with frosted fluted glass.

Notes:
See headboard.

Reference Sources:

Observation Date: 10/7/2008
Recorder: Marlise Fratinardo



Photo Range:
P2000084

ID: 2338
Space: M101 Eisenhower Suite
Room: sitting
Type: Furniture, Built-in
Sub-type: Headboard
Item Name: Headboard, ensemble recessed with symmetrical cabinets/shelves and bedside tables
Deck: Main Deck
Class: 1st Class (Cabin Class)
Original Location:
Location in Rm: Fore
Relocation Notes:
Quantity: 1
Contributing **Non-Contributing:**
Valuable Asset:

Artist/Designer:
Origin Date: 1934-1936
Measurements: 78" x 128" x 24"
Materials: Wood, Granite, Fabric
Condition: Good
Description:

Fabric panel above headboard, two lights, two original boards.

Notes:
Some scratches, replacement knobs, worn fabric.

Reference Sources:

The Queen Mary (The Shipbuilder), p. 146

Observation Date: 10/7/2008
Recorder: Marlise Fratinardo



Photo Range:
P2000134, P2000135

Queen Mary Inventory Record

ID: 2335
Space: M103 Eisenhower Suite
Room: A
Type: Room photo
Sub-type:
Item Name:
Deck: Main Deck
Class: 1st Class (Cabin Class)
Original Location:
Location in Rm:
Relocation Notes:
Quantity:
Contributing **Non-Contributing:**
Valuable Asset:

Artist/Designer:
Origin Date:
Measurements:
Materials:
Condition:
Description:

Notes:

Reference Sources:

Observation Date: 10/7/2008
Recorder: Marlise Fratinaro



Photo Range:
P2000123 - P2000126

ID: 2305
Space: M103 Eisenhower Suite
Room: A
Type: Furniture, Built-in
Sub-type: Headboard
Item Name: Headboard, ensemble recessed with symmetrical cabinets/shelves and bedside tables
Deck: Main Deck
Class: 1st Class (Cabin Class)
Original Location:
Location in Rm: Fore
Relocation Notes:
Quantity: 1
Contributing **Non-Contributing:**
Valuable Asset:

Artist/Designer:
Origin Date: 1934-1936
Measurements: 77" x 104" x 24"
Materials: Wood, Granite
Condition: Excellent
Description:

Original lights, distinctive inlay with wood button design, headboard flanked by two symmetrical bedside tables.

Notes:

Reference Sources:

The Queen Mary (The Shipbuilder), p. 146

Observation Date: 10/7/2008
Recorder: Marlise Fratinaro



Photo Range:
P2000069

Queen Mary Inventory Record

ID: 2309
Space: M103 Eisenhower Suite
Room: A
Type: Heating and Ventilation
Sub-type: Heater
Item Name: Heater, specialty
Deck: Main Deck
Class: 1st Class (Cabin Class)
Original Location:
Location in Rm: Aft
Relocation Notes:
Quantity: 1
Contributing **Non-Contributing:**
Valuable Asset:

Artist/Designer:
Origin Date: 1934-1936
Measurements: 31" x 54" x 5"
Materials: Wood, Metal, Glass, Granite
Condition: Excellent
Description:

Notes:

Reference Sources:

Observation Date: 10/7/2008
Recorder: Marlise Fratinardo



Photo Range:
P2000082

ID: 2306
Space: M103 Eisenhower Suite
Room: A
Type: Furniture, Built-in
Sub-type: Mirror
Item Name: Mirror, round dressing table
Deck: Main Deck
Class: 1st Class (Cabin Class)
Original Location:
Location in Rm: Port
Relocation Notes:
Quantity: 1
Contributing **Non-Contributing:**
Valuable Asset:

Artist/Designer:
Origin Date: 1934-1936
Measurements: 41.5" diameter
Materials: Glass
Condition: Good
Description:

Notes:

Reference Sources:

The Queen Mary (The Shipbuilder), p. 160
Observation Date: 10/7/2008
Recorder: Marlise Fratinardo

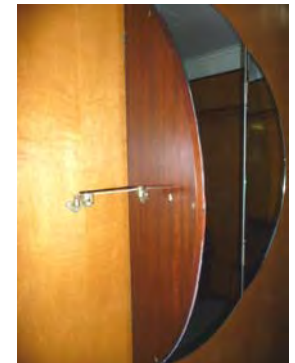

Photo Range:
P2000077

Queen Mary Inventory Record

ID: 2310
Space: M103 Eisenhower Suite
Room: A
Type: Heating and Ventilation
Sub-type: Air Vent
Item Name: Same as above
Deck: Main Deck
Class: 1st Class (Cabin Class)
Original Location:
Location in Rm: Aft, Fore
Relocation Notes:
Quantity: 1
Contributing **Non-Contributing:**
Valuable Asset:

Artist/Designer:
Origin Date: 1934-1936
Measurements: 7.5" Diameter
Materials: Roanoid
Condition: Good
Description: Circular mount with center adjustable louvre.
Notes:

Reference Sources:

Observation Date: 10/7/2008
Recorder: Marlise Fratinardo



Photo Range:
P2000018, P2000019

ID: 2314
Space: M103 Eisenhower Suite
Room: A
Type: Fine Art
Sub-type: Photograph
Item Name: Same as above
Deck: Main Deck
Class: 1st Class (Cabin Class)
Original Location:
Location in Rm: Starboard
Relocation Notes:
Quantity: 1
Contributing **Non-Contributing:**
Valuable Asset:

Artist/Designer:
Origin Date: 1934-1936
Measurements: 23" x 20" x 1"
Materials: Glass, Wood, Paper
Condition: Excellent
Description: Dwight G. Eisenhower photograph.
Notes: Attached to wall.
Reference Sources:

Observation Date: 10/7/2008
Recorder: Marlise Fratinardo



Photo Range:
P2000086

Queen Mary Inventory Record

ID: 2315
Space: M103 Eisenhower Suite
Room: A
Type: Furniture, Built-in
Sub-type: Table
Item Name: Table, specialty
Deck: Main Deck
Class: 1st Class (Cabin Class)
Original Location:
Location in Rm: Center

Relocation Notes:

Quantity: 1
Contributing **Non-Contributing:**
Valuable Asset:

Artist/Designer:
Origin Date: 1934-1936
Measurements: 17" x 38" x 38"
Materials: Wood, Granite
Condition: Good
Description:

Notes:

Chipped veneer, attached to floor, rounded corners.

Reference Sources:

The Queen Mary (The Shipbuilder), p. 146

Observation Date: 10/7/2008

Recorder: Marlise Fratinardo



Photo Range:

P2000089, P2000090

ID: 2304
Space: M103 Eisenhower Suite
Room: A
Type: Furniture, Built-in
Sub-type: Desk
Item Name: Desk, attached mirror
Deck: Main Deck
Class: 1st Class (Cabin Class)
Original Location:
Location in Rm: Fore

Relocation Notes:

Quantity: 1
Contributing **Non-Contributing:**
Valuable Asset:

Artist/Designer:
Origin Date: 1934-1936
Measurements: 74" x 38" x 25"
Materials: Wood, Granite
Condition: Good
Description:

Maple Burr.

Notes:

Chipped veneer, inkwell and paper holder, replacement knobs.

Reference Sources:

The Queen Mary (The Shipbuilder), p. 146

Observation Date: 10/7/2008

Recorder: Marlise Fratinardo



Photo Range:

P2000064 - P2000068

Queen Mary Inventory Record

ID: 2311
Space: M103 Eisenhower Suite
Room: A
Type: Heating and Ventilation
Sub-type: Fan
Item Name: Same as above
Deck: Main Deck
Class: 1st Class (Cabin Class)

Original Location:
Location in Rm: Aft
Relocation Notes:
Quantity: 1
Contributing **Non-Contributing:**
Valuable Asset:

Artist/Designer:
Origin Date: 1934-1936
Measurements: Base: 10 in. D; Head: 14 in. D
Materials: Metal
Condition: Excellent
Description: Wall-mounted open grill circular fan with controls for fast, medium, and slow.
Notes: Inoperable.
Reference Sources: The Queen Mary (The Shipbuilder), p. 145-6
Observation Date: 10/7/2008
Recorder: Marlise Fratinardo



Photo Range:
P2000083

ID: 2308
Space: M103 Eisenhower Suite
Room: A
Type: Decorative Art
Sub-type: Clock
Item Name: Clock, specialty
Deck: Main Deck
Class: 1st Class (Cabin Class)

Original Location:
Location in Rm: Aft
Relocation Notes:
Quantity: 1
Contributing **Non-Contributing:**
Valuable Asset:

Artist/Designer:
Origin Date: 1934-1936
Measurements: 7.5" x 7.5" x 1"
Materials: Wood, Metal, Glass
Condition: Fair
Description: Square, attached to dressing table
Notes: Inoperable. Original to room, wood veneer face.
Reference Sources: The Queen Mary (The Shipbuilder), p. 186
Observation Date: 10/7/2008
Recorder: Marlise Fratinardo



Photo Range:
P2000079, P2000080

Queen Mary Inventory Record

ID: 2313
Space: M103 Eisenhower Suite
Room: A
Type: Furniture, Built-in
Sub-type: Closet
Item Name: Single, flat panel
Deck: Main Deck
Class: 1st Class (Cabin Class)

Original Location:
Location in Rm: Fore, aft on starboard side
Relocation Notes:
Quantity: 2
Contributing **Non-Contributing:**
Valuable Asset:

Artist/Designer:
Origin Date: 1934-1936
Measurements: 88" x 34" x 27"
Materials: Wood
Condition: Fair
Description: Located in corners of room. Two in room: one on fore, one on aft.
Notes: Missing veneer.
Reference Sources: The Queen Mary (The Shipbuilder), p. 146
Observation Date: 10/7/2008
Recorder: Marlise Fratinardo



Photo Range:

ID: 2307
Space: M103 Eisenhower Suite
Room: A
Type: Furniture, Built-in
Sub-type: Table
Item Name: Table, dressing with mirror and side cabinets, specialty
Deck: Main Deck
Class: 1st Class (Cabin Class)

Original Location:
Location in Rm: Aft
Relocation Notes:
Quantity: 1
Contributing **Non-Contributing:**
Valuable Asset:

Artist/Designer:
Origin Date: 1934-1936
Measurements: 78" x 100" x 25"
Materials: Wood, Granite, Glass
Condition: Fair
Description:
Notes: Replacement knobs. Altered.
Reference Sources: The Queen Mary (The Shipbuilder), p. 146
Observation Date: 10/7/2008
Recorder: Marlise Fratinardo



Photo Range:

Queen Mary Inventory Record

ID: 2312
Space: M103 Eisenhower Suite
Room: A
Type: Lighting
Sub-type: Light, corner
Item Name: Light, rectangular ceiling with curved glass
Deck: Main Deck
Class: 1st Class (Cabin Class)
Original Location:
Location in Rm: Fore
Relocation Notes:
Quantity: 1
Contributing **Non-Contributing:**
Valuable Asset:

Artist/Designer:
Origin Date: 1934-1936
Measurements: 19" x 5.5" x 5.5"
Materials: Glass, Brass
Condition: Good
Description:

Brass with frosted fluted glass.

Notes:
See headboard.

Reference Sources:

Observation Date: 10/7/2008
Recorder: Marlise Fratinaro



Photo Range:
P2000084

ID: 2333
Space: M103 Eisenhower Suite
Room: bath
Type: Room photo
Sub-type:
Item Name:
Deck: Main Deck
Class: 1st Class (Cabin Class)
Original Location:
Location in Rm:
Relocation Notes:
Quantity:
Contributing **Non-Contributing:**
Valuable Asset:

Artist/Designer:
Origin Date:
Measurements:
Materials:
Condition:
Description:

Notes:

Reference Sources:

Observation Date: 10/7/2008
Recorder: Marlise Fratinaro



Photo Range:
P2000121

Queen Mary Inventory Record

ID: 2327
Space: M103 Eisenhower Suite
Room: bath
Type: Bathroom Fixture
Sub-type: Toilet
Item Name: Same as above
Deck: Main Deck
Class: 1st Class (Cabin Class)

Artist/Designer:
Origin Date:
Measurements: 15.5" x 14" x 27.5"
Materials:
Condition: Good
Description: Non-original bowls, seats, and lids. Plumbing is often updated and push handles reproduced.
Notes:



Original Location:

Location in Rm:

Relocation Notes:

Quantity: 1

Contributing **Non-Contributing:**

Valuable Asset:

Reference Sources:

Observation Date: 10/7/2008

Recorder: Marlise Fratinardo

Photo Range:

P2000107

ID: 2337
Space: M103 Eisenhower Suite
Room: bath
Type: Furniture, Built-in
Sub-type: Dresser
Item Name: Dresser, specialty
Deck: Main Deck
Class: 1st Class (Cabin Class)

Artist/Designer:
Origin Date: 1934-1936
Measurements: 82" x 32" x 18"
Materials: Wood, Granite
Condition: Good
Description:



Original Location:

Location in Rm: Fore

Relocation Notes:

Quantity: 1

Contributing **Non-Contributing:**

Valuable Asset:

Notes:

Missing interior compartment, granite (non-original), original hardware is replaced.

Reference Sources:

The Queen Mary (The Shipbuilder), p. 190

Observation Date: 10/7/2008

Recorder: Marlise Fratinardo

Photo Range:

P2000130 - P2000133

Queen Mary Inventory Record

ID: 2328
Space: M103 Eisenhower Suite
Room: bath
Type: Furniture, Built-in
Sub-type: Cabinet
Item Name: Cabinet, wide
Deck: Main Deck
Class: 1st Class (Cabin Class)

Original Location:

Location in Rm: Aft

Relocation Notes:

Quantity: 1

Contributing **Non-Contributing:**

Valuable Asset:

Artist/Designer:

Origin Date: 1934-1936

Measurements:

Materials:

Condition: Fair

Description:

Mirrored door with single shelf below. Roanoid or plastic handle.

Notes:

Repainted, refinished interior.

Reference Sources:

The Queen Mary (The Shipbuilder), p. 190

Observation Date: 10/7/2008

Recorder: Marlise Fratinardo



Photo Range:

P2000109

ID: 2326
Space: M103 Eisenhower Suite
Room: bath
Type: Bathroom Fixture
Sub-type: Tub
Item Name: Tub, replacement or original fittings
Deck: Main Deck
Class: 1st Class (Cabin Class)

Original Location:

Location in Rm: Fore

Relocation Notes:

Quantity: 1

Contributing **Non-Contributing:**

Valuable Asset:

Artist/Designer:

Origin Date: 1934-1936

Measurements: 18" x 63" x 29"

Materials: Porcelain enamel, metal

Condition: Good

Description:

Often original tub with replacement fittings. In some cases, original Formica walls are extant.

Notes:

Tub surface refinished.

Reference Sources:

The Queen Mary (The Shipbuilder), p. 189, 190

Observation Date: 10/7/2008

Recorder: Marlise Fratinardo



Photo Range:

P2000106

Queen Mary Inventory Record

ID: 1586
Space: M103 Eisenhower Suite
Room: entry
Type: Furniture, Built-in
Sub-type: Mirror
Item Name: Mirror, specialty
Deck: Main Deck
Class: 1st Class (Cabin Class)

Original Location:

Location in Rm: Aft

Relocation Notes:

Quantity: 1

Contributing **Non-Contributing:**

Valuable Asset:

Artist/Designer:

Origin Date: 1934-1936

Measurements: 34.25" x 15.5" x 1"

Materials: Glass

Condition: Good

Description:

Rectangular side mirror above side table. See side table entry.

Notes:

Reference Sources:

The Queen Mary (The Shipbuilder), p. 160

Observation Date: 10/7/2008

Recorder: Amanda Kainer

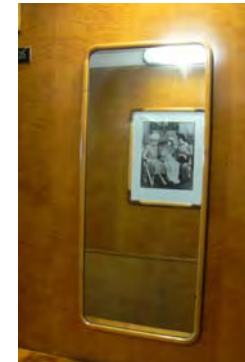

Photo Range:

P10000404

ID: 1587
Space: M103 Eisenhower Suite
Room: entry
Type: Fine Art
Sub-type: Photograph
Item Name: Same as above
Deck: Main Deck
Class: 1st Class (Cabin Class)

Original Location:

Location in Rm: Fore

Relocation Notes:

Quantity: 1

Contributing **Non-Contributing:**

Valuable Asset:

Artist/Designer:

Origin Date: 1934-1936

Measurements: Frame 22" x 23" x 1.25"

Materials:

Condition: Good

Description:

Framed black and white photograph of royal family.

Notes:

Reference Sources:

Observation Date: 10/7/2008

Recorder: Marlise Fratinardo



Photo Range:

Queen Mary Inventory Record

ID: 1585
Space: M103 Eisenhower Suite
Room: entry
Type: Furniture, Built-in
Sub-type: Table
Item Name: Table, specialty
Deck: Main Deck
Class: 1st Class (Cabin Class)

Original Location:
Location in Rm: Aft

Relocation Notes:

Quantity: 1
Contributing **Non-Contributing:**
Valuable Asset:

Artist/Designer:
Origin Date: 1934-1936
Measurements: 30.5" x 39" x 13.25"
Materials:
Condition: Fair
Description: Burr maple veneer top, exotic wood on side of top, fluted maple columnar legs.

Notes: Chipped veneer. Top has light scratches. Needs refinishing.

Reference Sources:

The Queen Mary (The Shipbuilder), p. 146

Observation Date: 10/7/2008

Recorder: Amanda Kainer



Photo Range:

P1000401, P1000404

ID: 2336
Space: M103 Eisenhower Suite
Room: hall, entrance
Type: Room photo
Sub-type:
Item Name:
Deck: Main Deck
Class: 1st Class (Cabin Class)

Original Location:
Location in Rm:

Relocation Notes:

Quantity:
Contributing **Non-Contributing:**
Valuable Asset:

Artist/Designer:
Origin Date:
Measurements:
Materials:
Condition:
Description:

Notes:

Reference Sources:

Observation Date: 10/7/2008

Recorder: Marlise Fratinaro



Photo Range:

P2000127 - P2000129

Queen Mary Inventory Record

ID: 2334
Space: M103 Eisenhower Suite
Room: hall, side
Type: Room photo
Sub-type:
Item Name:
Deck: Main Deck
Class: 1st Class (Cabin Class)
Original Location:
Location in Rm:
Relocation Notes:
Quantity:
Contributing **Non-Contributing:**
Valuable Asset:

Artist/Designer:
Origin Date:
Measurements:
Materials:
Condition:
Description:

Notes:

Reference Sources:

Observation Date: 10/7/2008
Recorder: Marlise Fratinardo



Photo Range:
P2000122

ID: 1624
Space: M103 Eisenhower Suite
Room: hall, side
Type: Hardware
Sub-type: Hook
Item Name: Hook, double
Deck: Main Deck
Class: 1st Class (Cabin Class)
Original Location:
Location in Rm: Starboard
Relocation Notes:
Quantity: 2
Contributing **Non-Contributing:**
Valuable Asset:

Artist/Designer:
Origin Date: 1934-1936
Measurements: 4" x 1.5" x 3"
Materials: Roanoid
Condition: Good
Description: roanoid double coat hook. Two hooks.
Notes:

Reference Sources:

The Queen Mary (The Shipbuilder), p. 146
Observation Date: 10/7/2008
Recorder: Amanda Kainer

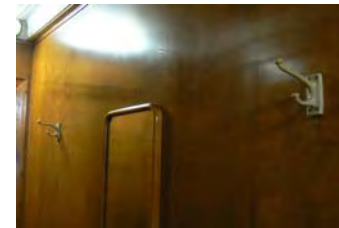

Photo Range:

Queen Mary Inventory Record

ID: 1622
Space: M103 Eisenhower Suite
Room: hall, side
Type: Furniture, Built-in
Sub-type: Mirror
Item Name: Mirror, specialty
Deck: Main Deck
Class: 1st Class (Cabin Class)
Original Location:
Location in Rm: Starboard
Relocation Notes:
Quantity: 1
Contributing **Non-Contributing:**
Valuable Asset:

Artist/Designer:
Origin Date: 1934-1936
Measurements: 34.25" x 15.5" x 1"
Materials: Glass
Condition: Good
Description: Rectangular side mirror.
Notes:



Reference Sources: The Queen Mary (The Shipbuilder), p. 160
Observation Date: 10/7/2008
Recorder: Amanda Kainer

Photo Range:

ID: 2332
Space: M105 Eisenhower Suite
Room: A
Type: Room photo
Sub-type:
Item Name:
Deck: Main Deck
Class: 1st Class (Cabin Class)
Original Location:
Location in Rm:
Relocation Notes:
Quantity:
Contributing **Non-Contributing:**
Valuable Asset:

Artist/Designer:
Origin Date:
Measurements:
Materials:
Condition:
Description:
Notes:



Reference Sources:
Observation Date: 10/8/2008
Recorder: Marlise Fratinardo

Photo Range: P2000118, P2000119, P2000120

Queen Mary Inventory Record

ID: 1582
Space: M105 Eisenhower Suite
Room: A
Type: Hardware
Sub-type: Door Knob Set

Item Name: Door Knob, non-original
Deck: Main Deck
Class: 1st Class (Cabin Class)
Original Location:
Location in Rm: Port

Relocation Notes:

Quantity: 1
Contributing **Non-Contributing:**
Valuable Asset:

Artist/Designer:
Origin Date: 1934-1936
Measurements: 2.5" x 3"
Materials: Metal
Condition: Good
Description: Round door knob with escutcheon.
Notes:

Reference Sources:

Observation Date: 10/7/2008
Recorder: Amanda Kainer



Photo Range:
P1000397

ID: 1580
Space: M105 Eisenhower Suite
Room: A
Type: Furniture, Built-in
Sub-type: Closet
Item Name: Double, flat panel
Deck: Main Deck
Class: 1st Class (Cabin Class)

Original Location:
Location in Rm: Port
Relocation Notes:
Quantity: 4
Contributing **Non-Contributing:**
Valuable Asset:

Artist/Designer:
Origin Date: 1934-1936
Measurements: 87" x 93.5" x 36"
Materials:
Condition: Good
Description: Four door closet with four roanoid handles and three push-button lock sets. Eight replacement brass hooks. Brass hinges.
Notes:

Reference Sources:

The Queen Mary (The Shipbuilder), p. 146
Observation Date: 10/7/2008
Recorder: Amanda Kainer



Photo Range:
P1000393-P1000395

Queen Mary Inventory Record

ID: 1577
Space: M105 Eisenhower Suite
Room: A
Type: Furniture, Freestanding
Sub-type: Headboard
Item Name: Headboard, wood twin
Deck: Main Deck
Class: 1st Class (Cabin Class)

Artist/Designer:
Origin Date: 1934-1936
Measurements: 36" x 35" x 1"
Materials:
Condition: Good
Description: Wood with stepped tripartite symmetrical design and curved corners.



Original Location:
Location in Rm: Aft
Relocation Notes:
Quantity: 1
Contributing **Non-Contributing:**
Valuable Asset:

Notes:
Reference Sources: The Queen Mary (The Shipbuilder), p. 146
Observation Date: 10/7/2008
Recorder: Amanda Kainer

Photo Range:

ID: 1578
Space: M105 Eisenhower Suite
Room: A
Type: Lighting
Sub-type: Light, corner
Item Name: Light, rectangular ceiling with curved glass
Deck: Main Deck
Class: 1st Class (Cabin Class)

Artist/Designer:
Origin Date: 1934-1936
Measurements: 18.5" x 8" x 4.5"
Materials: Brass
Condition: Good
Description: Two corner brass bed lamps with curved fluted frosted glass. Attached to built-in headboard.
Notes:



Original Location:
Location in Rm: Aft
Relocation Notes:
Quantity: 2
Contributing **Non-Contributing:**
Valuable Asset:

Reference Sources:
Observation Date: 10/7/2008
Recorder: Amanda Kainer

Photo Range:
P100387, P1000383, P1000382

Queen Mary Inventory Record

ID: 1579
Space: M105 Eisenhower Suite
Room: A
Type: Fine Art
Sub-type: Painting
Item Name: Same as above
Deck: Main Deck
Class: 1st Class (Cabin Class)

Original Location:

Location in Rm: Aft

Relocation Notes:

Quantity: 1

Contributing **Non-Contributing:**

Valuable Asset:

Artist/Designer:

Origin Date:

Measurements: 39.5" x 18"

Materials:

Condition: Good

Description:

Framed acrylic painting on paper. Peonies and bird.

Notes:

Reference Sources:

Observation Date: 10/7/2008

Recorder: Amanda Kainer



Photo Range:

P1000389-P1000390

ID: 1583
Space: M105 Eisenhower Suite
Room: A
Type: Heating and Ventilation
Sub-type: Air Vent
Item Name: Same as above
Deck: Main Deck
Class: 1st Class (Cabin Class)

Original Location:

Location in Rm: Aft, fore

Relocation Notes:

Quantity: 4

Contributing **Non-Contributing:**

Valuable Asset:

Artist/Designer:

Origin Date: 1934-1936

Measurements: 7.5" Diameter

Materials: Roanoid

Condition: Good

Description:

Circular mount with center adjustable louvre.

Notes:

Reference Sources:

Observation Date: 10/7/2008

Recorder: Amanda Kainer



Photo Range:

Queen Mary Inventory Record

ID: 1584
Space: M105 Eisenhower Suite
Room: A
Type: Heating and Ventilation
Sub-type: Fan
Item Name: Same as above
Deck: Main Deck
Class: 1st Class (Cabin Class)

Original Location:

Location in Rm: Fore

Relocation Notes:

Quantity: 1

Contributing **Non-Contributing:**

Valuable Asset:

Artist/Designer:

Origin Date: 1934-1936

Measurements: Base: 10 in. D; Head: 14 in. D

Materials: Metal

Condition: Good

Description:

Wall-mounted open grill circular fan with controls for fast, medium, and slow.

Notes:

Inoperable.

Reference Sources:

The Queen Mary (The Shipbuilder), p. 145-6

Observation Date: 10/7/2008

Recorder: Amanda Kainer



Photo Range:

ID: 1562
Space: M105 Eisenhower Suite
Room: A
Type: Lighting
Sub-type: Lamp, desk
Item Name: Desk lamp, bronze Art Deco
Deck: Main Deck
Class: 1st Class (Cabin Class)

Original Location:

Location in Rm: Aft

Relocation Notes:

Quantity: 1

Contributing **Non-Contributing:**

Valuable Asset:

Artist/Designer:

Origin Date: 1934-1936

Measurements: 9.25" x 7" x 6.75"

Materials: Brass

Condition: Fair

Description:

Original brass desk lamp with calendar.

Notes:

Inoperable. Needs refinishing.

Reference Sources:

Observation Date: 10/7/2008

Recorder: Amanda Kainer



Photo Range:

P1000379, P1000381

Queen Mary Inventory Record

ID: 1560
Space: M105 Eisenhower Suite
Room: A
Type: Furniture, Built-in
Sub-type: Table
Item Name: Table, dressing with mirror and side cabinets, specialty
Deck: Main Deck
Class: 1st Class (Cabin Class)
Original Location:
Location in Rm: Fore

Relocation Notes:

Quantity: 1
Contributing **Non-Contributing:**
Valuable Asset:

Artist/Designer:
Origin Date: 1934-1936
Measurements: 122" x 75" x 23"
Materials: Tiger maple
Condition: Fair
Description:

Notes:

Knobs replaced. Missing full-length mirror. Non-original light fixtures and granite top. Needs refinishing.

Reference Sources:

The Queen Mary (The Shipbuilder), p. 146

Observation Date: 10/7/2008

Recorder: Amanda Kainer



Photo Range:

P1000375, P1000376, P1000377, P1000378

ID: 1581
Space: M105 Eisenhower Suite
Room: A
Type: Hardware
Sub-type: Door Knob Set
Item Name: Door Knob, modified
Deck: Main Deck
Class: 1st Class (Cabin Class)
Original Location:
Location in Rm: Fore

Relocation Notes:

Quantity: 1
Contributing **Non-Contributing:**
Valuable Asset:

Artist/Designer:
Origin Date: 1934-1936
Measurements: 3" x 2.5" x 2.5"
Materials: Roanoid, metal
Condition: Poor

Description:

Oval door knob with replacement escutcheon.

Notes:

Metal base.

Reference Sources:

The Queen Mary (The Shipbuilder), p. 146, 158

Observation Date: 10/7/2008

Recorder: Amanda Kainer

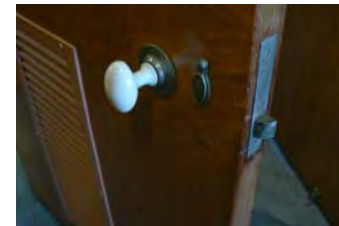

Photo Range:

Queen Mary Inventory Record

ID: 1561
Space: M105 Eisenhower Suite
Room: A
Type: Furniture, Built-in
Sub-type: Desk
Item Name: Desk, specialty
Deck: Main Deck
Class: 1st Class (Cabin Class)

Original Location:
Location in Rm: Aft
Relocation Notes:
Quantity: 1
Contributing **Non-Contributing:**
Valuable Asset:

Artist/Designer:
Origin Date: 1934-1936
Measurements: 88.5" x 58.25" x 20.5"
Materials: Tiger maple
Condition: Fair
Description: Six drawer desk with built-in side mirror. Original brass desk lamp with calendar.
Notes: Non-original knobs. Needs refinishing.
Reference Sources: The Queen Mary (The Shipbuilder), p. 146
Observation Date: 10/7/2008
Recorder: Amanda Kainer



Photo Range:
P1000380, P1000381

ID: 1563
Space: M105 Eisenhower Suite
Room: A
Type: Furniture, Built-in
Sub-type: Headboard
Item Name: Headboard, ensemble recessed with symmetrical cabinets/shelves and bedside tables
Deck: Main Deck
Class: 1st Class (Cabin Class)

Original Location:
Location in Rm: Aft
Relocation Notes:
Quantity: 1
Contributing **Non-Contributing:**
Valuable Asset:

Artist/Designer:
Origin Date: 1934-1936
Measurements: 76" x 124" x 25"
Materials: Burr maple
Condition: Fair
Description: Flanking end tables with non-original granite tops and replacement knobs. Original brass light fixtures. Decorative bands of burr maple on wainscot of headboard.
Notes: Reupholstered. Needs refinishing.
Reference Sources: The Queen Mary (The Shipbuilder), p. 146
Observation Date: 10/7/2008
Recorder: Amanda Kainer

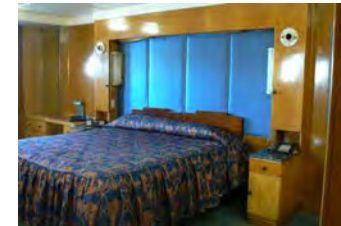
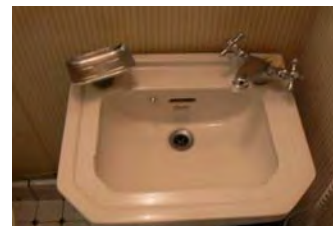

Photo Range:
P1000383-P1000387

Queen Mary Inventory Record

ID: 1620
Space: M105 Eisenhower Suite
Room: A bath
Type: Bathroom Fixture
Sub-type: Wash Basin
Item Name: Basin, replacement fittings
Deck: Main Deck
Class: 1st Class (Cabin Class)

Artist/Designer:
Origin Date:
Measurements: 14" x 20" x 16.5"
Materials: White glazed vitreous china
Condition: Good
Description:



Shape matches original basin. In some cases, Shanks maker's mark is extant. Often original brackets and plumbing. Spigot and handles replaced.

Notes:

Original Location:

Location in Rm: Aft

Relocation Notes:

Quantity: 1

Contributing **Non-Contributing:**

Valuable Asset:

Reference Sources:

The Queen Mary (The Shipbuilder), p. 190

Observation Date: 10/7/2008

Recorder: Amanda Kainer

Photo Range:

ID: 1623
Space: M105 Eisenhower Suite
Room: A bath
Type: Bathroom Fixture
Sub-type: Toilet
Item Name: Same as above
Deck: Main Deck
Class: 1st Class (Cabin Class)

Artist/Designer:
Origin Date:
Measurements: 14" x 20" x 16.5"
Materials:
Condition: Good
Description:
Non-original bowls, seats, and lids. Plumbing is often updated and push handles reproduced.
Notes:



Original Location:

Location in Rm: Aft

Relocation Notes:

Quantity: 1

Contributing **Non-Contributing:**

Valuable Asset:

Reference Sources:

Observation Date: 10/7/2008

Recorder: Amanda Kainer

Photo Range:

Queen Mary Inventory Record

ID: 1589
Space: M105 Eisenhower Suite
Room: A bath
Type: Hardware
Sub-type: Door Knob Set

Item Name: Door Knob, modified
Deck: Main Deck
Class: 1st Class (Cabin Class)
Original Location:
Location in Rm: Fore
Relocation Notes:
Quantity: 2
Contributing **Non-Contributing:**
Valuable Asset:

Artist/Designer:
Origin Date: 1934-1936
Measurements: 3" x 3" x 3"
Materials: Roanoid, plastic
Condition: Poor
Description: Faceted door knob with replacement throw bolt.
Notes: Roanoid knob cracked.
Reference Sources: The Queen Mary (The Shipbuilder), p. 146, 158
Observation Date: 10/7/2008
Recorder: Amanda Kainer



Photo Range:
P1000408, P10000407

ID: 1621
Space: M105 Eisenhower Suite
Room: A bath
Type: Bathroom Fixture
Sub-type: Tub
Item Name: Tub, replacement or original fittings
Deck: Main Deck
Class: 1st Class (Cabin Class)

Original Location:
Location in Rm: Port
Relocation Notes:
Quantity: 1
Contributing **Non-Contributing:**
Valuable Asset:

Artist/Designer:
Origin Date: 1934-1936
Measurements: 17.5" x 53.5" x 27.5"
Materials: Porcelain enamel, metal
Condition: Good
Description: Often original tub with replacement fittings. In some cases, original Formica walls are extant.
Notes: Tub surface refinished.
Reference Sources: The Queen Mary (The Shipbuilder), p. 189, 190
Observation Date: 10/7/2008
Recorder: Amanda Kainer

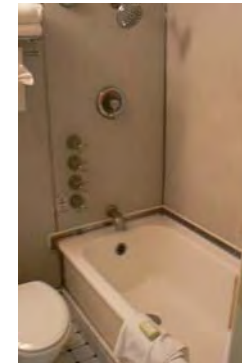

Photo Range:

Queen Mary Inventory Record

ID: 2329
Space: M105 Eisenhower Suite
Room: B
Type: Room photo
Sub-type:
Item Name:
Deck: Main Deck
Class: 1st Class (Cabin Class)
Original Location:
Location in Rm:
Relocation Notes:
Quantity:
Contributing **Non-Contributing:**
Valuable Asset:

Artist/Designer:
Origin Date:
Measurements:
Materials:
Condition:
Description:

Notes:

Reference Sources:

Observation Date: 10/7/2008
Recorder: Marlise Fratinardo



Photo Range:
P2000110, P2000111, P2000112

ID: 2317
Space: M105 Eisenhower Suite
Room: B
Type: Heating and Ventilation
Sub-type: Heater
Item Name: Heater, standard
Deck: Main Deck
Class: 1st Class (Cabin Class)

Original Location:
Location in Rm: Starboard
Relocation Notes:
Quantity: 1
Contributing **Non-Contributing:**
Valuable Asset:

Artist/Designer:
Origin Date: 1934-1936
Measurements: 32" x 14" x 5.5"
Materials: Wood, Metal, Glass, Granite
Condition: Fair
Description:
Metal heater above square metal and glass intake vent. Set in wood wall case. Two switches: heat off and on, master off and on
Notes:

Reference Sources:

Observation Date: 10/7/2008
Recorder: Marlise Fratinardo



Photo Range:

Queen Mary Inventory Record

ID: 2320
Space: M105 Eisenhower Suite
Room: B
Type: Fine Art
Sub-type: Lithograph
Item Name: Same as above
Deck: Main Deck
Class: 1st Class (Cabin Class)
Original Location:
Location in Rm: Port
Relocation Notes:
Quantity: 1
Contributing **Non-Contributing:**
Valuable Asset:

Artist/Designer:
Origin Date: 1989
Measurements: 25" x 32" x 1"
Materials:
Condition: Excellent
Description:
"Jewel of the Sea."
Notes:

Reference Sources:

Observation Date: 10/7/2008
Recorder: Marlise Fratinardo



Photo Range:
P2000098

ID: 2319
Space: M105 Eisenhower Suite
Room: B
Type: Fine Art
Sub-type: Lithograph
Item Name: Same as above
Deck: Main Deck
Class: 1st Class (Cabin Class)
Original Location:
Location in Rm: Starboard
Relocation Notes:
Quantity: 1
Contributing **Non-Contributing:**
Valuable Asset:

Artist/Designer: G. Learty
Origin Date:
Measurements: 23" x 20" x 1"
Materials:
Condition: Fair
Description:
Chinoiserie, 1920s era flapper woman at writing desk with goldfish.
Notes:

Reference Sources:

Observation Date: 10/7/2008
Recorder: Marlise Fratinardo



Photo Range:
P2000097

Queen Mary Inventory Record

ID: 2324
Space: M105 Eisenhower Suite
Room: B
Type: Furniture, Freestanding
Sub-type: Headboard
Item Name: Headboard, wood twin
Deck: Main Deck
Class: 1st Class (Cabin Class)

Original Location:

Location in Rm: Aft

Relocation Notes:

Quantity: 1

Contributing **Non-Contributing:**

Valuable Asset:

Artist/Designer:

Origin Date: 1934-1936

Measurements: 39"H x 36"W x 2" D

Materials: Wood

Condition: Good

Description:

Wood with stepped tripartite symmetrical design and curved corners.

Notes:

Appears original.

Reference Sources:

The Queen Mary (The Shipbuilder), p. 146

Observation Date: 10/7/2008

Recorder: Marlise Fratinardo



Photo Range:

P2000103

ID: 2322
Space: M105 Eisenhower Suite
Room: B
Type: Furniture, Built-in
Sub-type: Table
Item Name: Table, bedside with shelves
Deck: Main Deck
Class: 1st Class (Cabin Class)

Original Location:

Location in Rm: Aft

Relocation Notes:

Quantity: 1

Contributing **Non-Contributing:**

Valuable Asset:

Artist/Designer:

Origin Date: 1934-1936

Measurements: 20" x 13" x 18"

Materials: Wood, Granite

Condition: Good

Description:

Notes:

Appears to have been formerly attached, perhaps removed from another room, replacement granite

Reference Sources:

The Queen Mary (The Shipbuilder), p. 146

Observation Date: 10/7/2008

Recorder: Marlise Fratinardo



Photo Range:

Queen Mary Inventory Record

ID: 2325
Space: M105 Eisenhower Suite
Room: B
Type: Hardware
Sub-type: Door Knob Set

Item Name: Door Knob, non-original
Deck: Main Deck
Class: 1st Class (Cabin Class)
Original Location:
Location in Rm: Fore

Relocation Notes:

Quantity: 2
Contributing **Non-Contributing:**
Valuable Asset:

Artist/Designer:
Origin Date: 1934-1936
Measurements: 3" x 3" x 3"
Materials: Metal

Condition: Poor

Description:
Round door knob.

Notes:
Missing escutcheon.

Reference Sources:

Observation Date: 10/7/2008
Recorder: Marlise Fratinardo



Photo Range:
P2000104, P2000105

ID: 2316
Space: M105 Eisenhower Suite
Room: B
Type: Furniture, Built-in
Sub-type: Cabinet
Item Name: Cabinet, three-part
Deck: Main Deck
Class: 1st Class (Cabin Class)

Original Location:
Location in Rm: Starboard

Relocation Notes:

Quantity: 1
Contributing **Non-Contributing:**
Valuable Asset:

Artist/Designer:
Origin Date: 1934-1936
Measurements: 28" x 10" x 10"
Materials:

Condition: Poor

Description:
Central mirrored cabinet flanked by triangular-shaped mirrored side cabinets. Roanoid push-button handles.

Notes:
Missing remainder of set.

Reference Sources:

Observation Date: 10/7/2008
Recorder: Marlise Fratinardo



Photo Range:
P2000093, P2000094

Queen Mary Inventory Record

ID: 2318
Space: M105 Eisenhower Suite
Room: B
Type: Furniture, Freestanding
Sub-type: Dresser
Item Name: Dresser, specialty
Deck: Main Deck
Class: 1st Class (Cabin Class)
Original Location:
Location in Rm: Aft

Relocation Notes:

Quantity: 1
Contributing **Non-Contributing:**
Valuable Asset:

Artist/Designer:
Origin Date: 1934-1936
Measurements: 40.5" x 30" x 18"
Materials: Wood, Granite
Condition: Excellent
Description:

Notes:

Missing veneer, granite (non-original), original hardware is painted.

Reference Sources:

The Queen Mary (The Shipbuilder), p. 146

Observation Date: 10/7/2008

Recorder: Marlise Fratinaro



Photo Range:
P2000096

ID: 2321
Space: M105 Eisenhower Suite
Room: B
Type: Furniture, Built-in
Sub-type: Closet
Item Name: Single, flat panel
Deck: Main Deck
Class: 1st Class (Cabin Class)
Original Location:
Location in Rm: Aft

Relocation Notes:

Quantity: 1
Contributing **Non-Contributing:**
Valuable Asset:

Artist/Designer:
Origin Date: 1934-1936
Measurements: 84x25x27
Materials: Wood
Condition: Good
Description:

Notes:

Missing veneer, scratches, mirror on interior, two shoe racks, bar, rail, 6 hooks, replacement alabaster handle. Hardware appears original

Reference Sources:

The Queen Mary (The Shipbuilder), p. 146

Observation Date: 10/7/2008

Recorder: Marlise Fratinaro

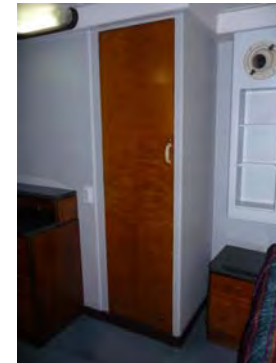

Photo Range:
P2000100

Queen Mary Inventory Record

ID: 2323
Space: M105 Eisenhower Suite
Room: B
Type: Furniture, Built-in
Sub-type: Shelves
Item Name: Shelf, modular
Deck: Main Deck
Class: 1st Class (Cabin Class)
Original Location:
Location in Rm: Aft
Relocation Notes:
Quantity: 1
Contributing **Non-Contributing:**
Valuable Asset:

Artist/Designer:
Origin Date: 1934-1936
Measurements: 50" x 16" x 18"
Materials: Wood
Condition: Fair
Description:
Notes:
Painted.
Reference Sources:
The Queen Mary (The Shipbuilder), p. 146
Observation Date: 10/7/2008
Recorder: Marlise Fratinardo



Photo Range:

ID: 2331
Space: M105 Eisenhower Suite
Room: bath
Type: Room photo
Sub-type:
Item Name:
Deck: Main Deck
Class: 1st Class (Cabin Class)
Original Location:
Location in Rm:
Relocation Notes:
Quantity:
Contributing **Non-Contributing:**
Valuable Asset:

Artist/Designer:
Origin Date:
Measurements:
Materials:
Condition:
Description:
Notes:
Reference Sources:
Observation Date: 10/7/2008
Recorder: Marlise Fratinardo



Photo Range:
P2000116, P2000117

Queen Mary Inventory Record

ID: 1588
Space: M105 Eisenhower Suite
Room: Entry
Type: Fine Art
Sub-type: Painting
Item Name: Same as above
Deck: Main Deck
Class: 1st Class (Cabin Class)

Original Location:

Location in Rm: Aft

Relocation Notes:

Quantity: 1

Contributing **Non-Contributing:**

Valuable Asset:

Artist/Designer:

Origin Date:

Measurements: 39.5" x 18"

Materials:

Condition: Good

Description:

Framed acrylic painting on paper. Peonies and bird.

Notes:

Reference Sources:

Observation Date: 10/7/2008

Recorder: Amanda Kainer



Photo Range:

ID: 2330
Space: M105 Eisenhower Suite
Room: hall, side
Type: Room photo
Sub-type:
Item Name:
Deck: Main Deck
Class: 1st Class (Cabin Class)

Original Location:

Location in Rm:

Relocation Notes:

Quantity:

Contributing **Non-Contributing:**

Valuable Asset:

Artist/Designer:

Origin Date:

Measurements:

Materials:

Condition:

Description:

Notes:

Reference Sources:

Observation Date: 10/7/2008

Recorder: Marlise Fratinardo



Photo Range:

P2000113, P2000114, P2000115

Queen Mary Inventory Record

ID: 466
Space: M111 King George Suite
Room:
Type: Room photo
Sub-type:
Item Name:
Deck: Main Deck
Class: 1st Class (Cabin Class)
Original Location:
Location in Rm:
Relocation Notes:
Quantity:
Contributing Non-Contributing:
Valuable Asset:

Artist/Designer:
Origin Date:
Measurements:
Materials:
Condition:
Description:

Notes:

Reference Sources:

Observation Date: 11/4/2008
Recorder: Marlise Fratinardo



Photo Range:

ID: 122
Space: M111 King George Suite
Room:
Type: Room photo
Sub-type:
Item Name:
Deck: Main Deck
Class: 1st Class (Cabin Class)
Original Location:
Location in Rm:
Relocation Notes:
Quantity:
Contributing Non-Contributing:
Valuable Asset:

Artist/Designer:
Origin Date:
Measurements:
Materials:
Condition:
Description:

Notes:

Reference Sources:

Observation Date: 11/4/2008
Recorder: Marlise Fratinardo



Photo Range:

Queen Mary Inventory Record

ID: 149
Space: M111 King George Suite
Room:
Type: Room photo
Sub-type:
Item Name:
Deck: Main Deck
Class: 1st Class (Cabin Class)
Original Location:
Location in Rm:
Relocation Notes:
Quantity:
Contributing **Non-Contributing:**
Valuable Asset:

Artist/Designer:
Origin Date:
Measurements:
Materials:
Condition:
Description:

Notes:

Reference Sources:

Observation Date: 11/4/2008
Recorder: Marlise Fratinardo



Photo Range:

ID: 4214
Space: M111 King George Suite
Room:
Type: Bathroom Fixture
Sub-type: Wash Basin
Item Name: Basin, other
Deck: Main Deck
Class: 1st Class (Cabin Class)
Original Location:
Location in Rm:
Relocation Notes:
Quantity: 1
Contributing **Non-Contributing:**
Valuable Asset:

Artist/Designer:
Origin Date:
Measurements:
Materials:
Condition: Fair
Description:

Notes:

Reference Sources:

Observation Date: 11/4/2008
Recorder: Marlise Fratinardo



Photo Range:

Queen Mary Inventory Record

ID: 3194
Space: M111 King George Suite
Room:
Type: Furniture, Built-in
Sub-type: Desk
Item Name: Desk, attached mirror
Deck: Main Deck
Class: 1st Class (Cabin Class)
Original Location:
Location in Rm:
Relocation Notes:
Quantity: 1
Contributing **Non-Contributing:**
Valuable Asset:

Artist/Designer:
Origin Date:
Measurements:
Materials:
Condition: Fair
Description:

Notes:

Reference Sources:

Observation Date: 11/4/2008
Recorder: Marlise Fratinardo



Photo Range:

ID: 4086
Space: M111 King George Suite
Room:
Type: Heating and Ventilation
Sub-type: Heater
Item Name: Heater, specialty
Deck: Main Deck
Class: 1st Class (Cabin Class)
Original Location:
Location in Rm:
Relocation Notes:
Quantity: 1
Contributing **Non-Contributing:**
Valuable Asset:

Artist/Designer:
Origin Date: 1934-1936
Measurements:
Materials:
Condition: Fair
Description:

Notes:

Reference Sources:

Observation Date: 11/4/2008
Recorder: Marlise Fratinardo



Photo Range:

Queen Mary Inventory Record

ID: 3276
Space: M111 King George Suite
Room:
Type: Hardware
Sub-type: Hook

Item Name: Hook, single
Deck: Main Deck
Class: 1st Class (Cabin Class)
Original Location:

Location in Rm:

Relocation Notes:

Quantity: 1

Contributing **Non-Contributing:**

Valuable Asset:

Artist/Designer:
Origin Date: 1934-1936

Measurements:
Materials: Roanoid

Condition: Fair
Description:

Notes:

Reference Sources:

Observation Date: 11/4/2008

Recorder: Marlise Fratinaro

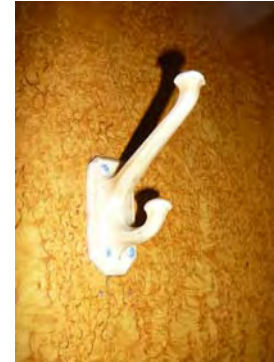

Photo Range:

ID: 635
Space: M111 King George Suite
Room:
Type: Bathroom Fixture
Sub-type: Toilet
Item Name: Same as above
Deck: Main Deck
Class: 1st Class (Cabin Class)

Original Location:

Location in Rm:

Relocation Notes:

Quantity: 1

Contributing **Non-Contributing:**

Valuable Asset:

Artist/Designer:
Origin Date:

Measurements:
Materials:

Condition: Fair

Description:

Non-original bowls, seats, and lids. Plumbing is often updated and push handles reproduced.

Notes:

Reference Sources:

Observation Date: 11/4/2008

Recorder: Marlise Fratinaro



Photo Range:

Queen Mary Inventory Record

ID: 4502
Space: M111 King George Suite
Room:
Type: Hardware
Sub-type: Call box

Item Name: Same as above
Deck: Main Deck
Class: 1st Class (Cabin Class)
Original Location:

Location in Rm:

Relocation Notes:

Quantity: 3

Contributing **Non-Contributing:**

Valuable Asset:

Artist/Designer:

Origin Date:

Measurements:

Materials:

Condition: Poor

Description:

Notes:

Reference Sources:

Observation Date: 11/4/2008

Recorder: Marlise Fratinardo



Photo Range:

ID: 325
Space: M111 King George Suite
Room:
Type: Furniture, Built-in
Sub-type: Closet
Item Name: Single, flat panel
Deck: Main Deck
Class: 1st Class (Cabin Class)
Original Location:

Location in Rm:

Relocation Notes:

Quantity: 2

Contributing **Non-Contributing:**

Valuable Asset:

Artist/Designer:

Origin Date: 1934-1936

Measurements:

Materials:

Condition: Fair

Description:

Notes:

Reference Sources:

Observation Date: 11/4/2008

Recorder: Marlise Fratinardo



Photo Range:

Queen Mary Inventory Record

ID: 4562
Space: M111 King George Suite
Room:
Type: Bathroom Fixture
Sub-type: Tub
Item Name: Tub, replacement or original fittings
Deck: Main Deck
Class: 1st Class (Cabin Class)

Original Location:

Location in Rm:

Relocation Notes:

Quantity: 1

Contributing **Non-Contributing:**

Valuable Asset:

Artist/Designer:
Origin Date: 1934-1936
Measurements:
Materials: Porcelain enamel, metal
Condition: Fair
Description:

Often original tub with replacement fittings. In some cases, original Formica walls are extant.

Notes:

Reference Sources:

The Queen Mary (The Shipbuilder), p. 189, 190

Observation Date: 11/4/2008

Recorder: Marlise Fratinardo

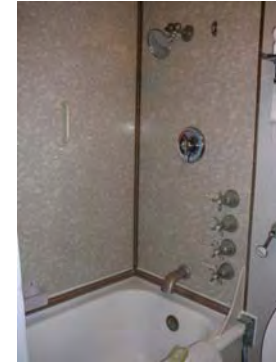

Photo Range:

ID: 2985
Space: M111 King George Suite
Room:
Type: Furniture, Built-in
Sub-type: Dresser
Item Name: Dresser, specialty
Deck: Main Deck
Class: 1st Class (Cabin Class)

Original Location:

Location in Rm:

Relocation Notes:

Quantity: 1

Contributing **Non-Contributing:**

Valuable Asset:

Artist/Designer:
Origin Date:
Measurements:
Materials:
Condition: Fair
Description:

Notes:

Granite (non-original).

Reference Sources:

Observation Date: 11/4/2008

Recorder: Marlise Fratinardo



Photo Range:

Queen Mary Inventory Record

ID: 3799
Space: M111 King George Suite
Room:
Type: Heating and Ventilation
Sub-type: Fan
Item Name: Same as above
Deck: Main Deck
Class: 1st Class (Cabin Class)

Original Location:

Location in Rm:

Relocation Notes:

Quantity: 1

Contributing **Non-Contributing:**

Valuable Asset:

Artist/Designer:

Origin Date: 1934-1936

Measurements: Base: 10 in. D; Head: 14 in. D

Materials: Metal

Condition: Fair

Description:

Wall-mounted open grill circular fan with controls for fast, medium, and slow.

Notes:

Inoperable.

Reference Sources:

The Queen Mary (The Shipbuilder), p. 145-6

Observation Date: 11/4/2008

Recorder: Marlise Fratinardo



Photo Range:

ID: 723
Space: M111 King George Suite
Room:
Type: Furniture, Freestanding
Sub-type: Seating, original
Item Name: Chair, armchair
Deck: Main Deck
Class: 1st Class (Cabin Class)

Original Location:

Location in Rm:

Relocation Notes:

Quantity: 2

Contributing **Non-Contributing:**

Valuable Asset:

Artist/Designer:

Origin Date:

Measurements:

Materials:

Condition: Fair

Description:

City Tag.

Notes:

Reupholstered.

Reference Sources:

Observation Date: 11/4/2008

Recorder: Marlise Fratinardo



Photo Range:

Queen Mary Inventory Record

ID: 82
Space: M111 King George Suite
Room:
Type: Fine Art
Sub-type: Print
Item Name: Same as above
Deck: Main Deck
Class: 1st Class (Cabin Class)
Original Location:
Location in Rm:

Relocation Notes:

Quantity: 1
Contributing **Non-Contributing:**
Valuable Asset:

Artist/Designer:
Origin Date:
Measurements:
Materials:
Condition: Fair
Description: Untitled. Signed, but illegible.
Notes: Water stain on bottom portion. Mark on top portion. Unevenly mounted.
Reference Sources:



Photo Range:

Observation Date: 11/4/2008
Recorder: Marlise Fratinaro

ID: 11
Space: M111 King George Suite
Room: Hall
Type: Decorative Art
Sub-type: Shelves
Item Name: Shelf, specialty
Deck: Main Deck
Class: 1st Class (Cabin Class)
Original Location:
Location in Rm:

Relocation Notes:

Quantity: 1
Contributing **Non-Contributing:**
Valuable Asset:

Artist/Designer:
Origin Date:
Measurements:
Materials:
Condition: Good
Description: Stylized design.
Notes: Unpainted.
Reference Sources:



Photo Range:

Observation Date: 11/4/2008
Recorder: Marlise Fratinaro

Queen Mary Inventory Record

ID: 4375
Space: M113 King George Suite
Room: A
Type: Room photo
Sub-type:
Item Name:
Deck: Main Deck
Class: 1st Class (Cabin Class)
Original Location:
Location in Rm:
Relocation Notes:
Quantity:
Contributing **Non-Contributing:**
Valuable Asset:

Artist/Designer:
Origin Date:
Measurements:
Materials:
Condition:
Description:

Notes:

Reference Sources:

Observation Date: 11/4/2008
Recorder: Marlise Fratinardo



Photo Range:

ID: 22
Space: M113 King George Suite
Room: A
Type: Furniture, Built-in
Sub-type: Desk
Item Name: Desk, attached mirror
Deck: Main Deck
Class: 1st Class (Cabin Class)
Original Location:
Location in Rm:
Relocation Notes:
Quantity: 1
Contributing **Non-Contributing:**
Valuable Asset:

Artist/Designer:
Origin Date:
Measurements:
Materials:
Condition: Fair
Description:

Notes:

Reference Sources:

Observation Date: 11/4/2008
Recorder: Marlise Fratinardo



Photo Range:

Queen Mary Inventory Record

ID: 25
Space: M113 King George Suite
Room: A
Type: Lighting
Sub-type: Light, corner
Item Name: Light, rectangular ceiling with curved glass
Deck: Main Deck
Class: 1st Class (Cabin Class)
Original Location:
Location in Rm:
Relocation Notes:
Quantity: 2
Contributing **Non-Contributing:**
Valuable Asset:

Artist/Designer:
Origin Date:
Measurements:
Materials:
Condition: Fair
Description:

Notes:

Reference Sources:

Observation Date: 11/4/2008
Recorder: Marlise Fratinardo



Photo Range:

ID: 4280
Space: M113 King George Suite
Room: A
Type: Fine Art
Sub-type: Print
Item Name: Same as above
Deck: Main Deck
Class: 1st Class (Cabin Class)
Original Location:
Location in Rm:
Relocation Notes:
Quantity: 1
Contributing **Non-Contributing:**
Valuable Asset:

Artist/Designer:
Origin Date:
Measurements:
Materials:
Condition: Poor
Description: Tinted photograph of Royal Family. Unsigned.
Notes:

Reference Sources:

Observation Date: 11/4/2008
Recorder: Marlise Fratinardo



Photo Range:

Queen Mary Inventory Record

ID: 3724
Space: M113 King George Suite
Room: A
Type: Fine Art
Sub-type: Print
Item Name: Same as above
Deck: Main Deck
Class: 1st Class (Cabin Class)
Original Location:
Location in Rm:
Relocation Notes:
Quantity: 1
Contributing **Non-Contributing:**
Valuable Asset:

Artist/Designer:
Origin Date:
Measurements:
Materials:
Condition: Fair
Description: Unsigned. New "Flapper" woman.
Notes:

Reference Sources:

Observation Date: 11/4/2008
Recorder: Marlise Fratinardo

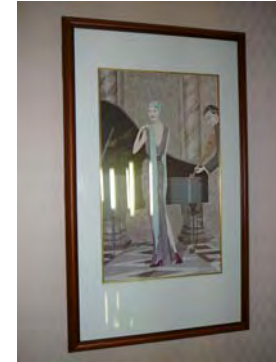

Photo Range:

ID: 294
Space: M113 King George Suite
Room: A
Type: Fine Art
Sub-type: Print
Item Name: Same as above
Deck: Main Deck
Class: 1st Class (Cabin Class)
Original Location:
Location in Rm:
Relocation Notes:
Quantity: 1
Contributing **Non-Contributing:**
Valuable Asset:

Artist/Designer:
Origin Date:
Measurements:
Materials:
Condition: Fair
Description: Unsigned. New "Flapper" couple. Man and Woman.
Notes:

Reference Sources:

Observation Date: 11/4/2008
Recorder: Marlise Fratinardo



Photo Range:

Queen Mary Inventory Record

ID: 867
Space: M113 King George Suite
Room: A
Type: Fine Art
Sub-type: Painting
Item Name: Same as above
Deck: Main Deck
Class: 1st Class (Cabin Class)

Original Location:

Location in Rm:

Relocation Notes:

Quantity: 1

Contributing **Non-Contributing:**

Valuable Asset:

Artist/Designer:

Origin Date:

Measurements:

Materials:

Condition: Fair

Description:

Unsigned. New "Flapper" couple. Man and Woman.

Notes:

Reference Sources:

Observation Date: 11/4/2008

Recorder: Marlise Fratinardo



Photo Range:

ID: 554
Space: M113 King George Suite
Room: A
Type: Furniture, Built-in
Sub-type: Closet
Item Name: Single, flat panel
Deck: Main Deck
Class: 1st Class (Cabin Class)

Original Location:

Location in Rm:

Relocation Notes:

Quantity: 2

Contributing **Non-Contributing:**

Valuable Asset:

Artist/Designer:

Origin Date: 1934-1936

Measurements:

Materials:

Condition: Fair

Description:

Notes:

Reference Sources:

Observation Date: 11/4/2008

Recorder: Marlise Fratinardo



Photo Range:

Queen Mary Inventory Record

ID: 4195
Space: M113 King George Suite
Room: A
Type: Furniture, Built-in
Sub-type: Table
Item Name: Table, bedside with shelves
Deck: Main Deck
Class: 1st Class (Cabin Class)
Original Location:
Location in Rm:
Relocation Notes:
Quantity: 1
Contributing **Non-Contributing:**
Valuable Asset:

Artist/Designer:
Origin Date:
Measurements:
Materials:
Condition: Fair
Description:

Notes:

Reference Sources:

Observation Date: 11/4/2008
Recorder: Marlise Fratinardo



Photo Range:

ID: 953
Space: M113 King George Suite
Room: A
Type: Furniture, Built-in
Sub-type: Table
Item Name: Table, specialty
Deck: Main Deck
Class: 1st Class (Cabin Class)
Original Location:
Location in Rm:
Relocation Notes:
Quantity: 1
Contributing **Non-Contributing:**
Valuable Asset:

Artist/Designer:
Origin Date:
Measurements:
Materials:
Condition: Fair
Description:

Notes:

Reference Sources:

Observation Date: 11/4/2008
Recorder: Marlise Fratinardo



Photo Range:
P2000871- P2000872

Queen Mary Inventory Record

ID: 3798
Space: M113 King George Suite
Room: A
Type: Furniture, Built-in
Sub-type: Dresser
Item Name: Dresser, specialty
Deck: Main Deck
Class: 1st Class (Cabin Class)
Original Location:
Location in Rm:
Relocation Notes:
Quantity: 1
Contributing **Non-Contributing:**
Valuable Asset:

Artist/Designer:
Origin Date:
Measurements:
Materials:
Condition: Fair
Description:

Notes: Granite (non-original).
Reference Sources:

Observation Date: 11/4/2008
Recorder: Marlise Fratinardo



Photo Range:

ID: 359
Space: M113 King George Suite
Room: A
Type: Furniture, Built-in
Sub-type: Headboard
Item Name: Headboard, ensemble recessed with symmetrical cabinets/shelves and bedside tables
Deck: Main Deck
Class: 1st Class (Cabin Class)
Original Location:
Location in Rm:
Relocation Notes:
Quantity: 1
Contributing **Non-Contributing:**
Valuable Asset:

Artist/Designer:
Origin Date:
Measurements:
Materials:
Condition: Poor
Description:

Notes: Reupholstered.
Reference Sources:

Observation Date: 11/4/2008
Recorder: Marlise Fratinardo



Photo Range:

Queen Mary Inventory Record

ID: 4224
Space: M113 King George Suite
Room: A
Type: Heating and Ventilation
Sub-type: Heater
Item Name: Heater, specialty
Deck: Main Deck
Class: 1st Class (Cabin Class)
Original Location:
Location in Rm:
Relocation Notes:
Quantity: 1
Contributing **Non-Contributing:**
Valuable Asset:

Artist/Designer:
Origin Date: 1934-1936
Measurements:
Materials:
Condition: Poor
Description:

Notes: Worn. Original materials replaced with slate.
Reference Sources:

Observation Date: 11/4/2008
Recorder: Marlise Fratinardo



Photo Range:

ID: 3376
Space: M113 King George Suite
Room: B
Type: Room photo
Sub-type:
Item Name:
Deck: Main Deck
Class: 1st Class (Cabin Class)
Original Location:
Location in Rm:
Relocation Notes:
Quantity:
Contributing **Non-Contributing:**
Valuable Asset:

Artist/Designer:
Origin Date:
Measurements:
Materials:
Condition:
Description:

Notes:
Reference Sources:

Observation Date: 11/4/2008
Recorder: Marlise Fratinardo



Photo Range:

Queen Mary Inventory Record

ID: 4007
Space: M113 King George Suite
Room: B
Type: Bathroom Fixture
Sub-type: Wash Basin
Item Name: Basin, other
Deck: Main Deck
Class: 1st Class (Cabin Class)
Original Location:
Location in Rm:
Relocation Notes:
Quantity: 1
Contributing **Non-Contributing:**
Valuable Asset:

Artist/Designer:
Origin Date:
Measurements:
Materials:
Condition: Fair
Description:

Notes:

Reference Sources:

Observation Date: 11/4/2008
Recorder: Marlise Fratinardo



Photo Range:

ID: 520
Space: M113 King George Suite
Room: B
Type: Furniture, Built-in
Sub-type: Cabinet
Item Name: Cabinet, three-part
Deck: Main Deck
Class: 1st Class (Cabin Class)

Original Location:
Location in Rm:
Relocation Notes:
Quantity: 1
Contributing **Non-Contributing:**
Valuable Asset:

Artist/Designer:
Origin Date: 1934-1936
Measurements:
Materials: Glass
Condition: Fair
Description: Central mirrored cabinet flanked by triangular-shaped mirrored side cabinets. Roanoid push-button handles.
Notes:

Reference Sources:

Observation Date: 11/4/2008
Recorder: Marlise Fratinardo



Photo Range:

Queen Mary Inventory Record

ID: 4220
Space: M113 King George Suite
Room: B
Type: Furniture, Freestanding
Sub-type: Headboard
Item Name: Headboard, wood twin
Deck: Main Deck
Class: 1st Class (Cabin Class)

Original Location:

Location in Rm:

Relocation Notes:

Quantity: 1

Contributing **Non-Contributing:**

Valuable Asset:

Artist/Designer:

Origin Date:

Measurements:

Materials:

Condition: Fair

Description:

Wood with stepped tripartite symmetrical design and curved corners.

Notes:

Reference Sources:

Observation Date: 11/4/2008

Recorder: Marlise Fratinaro



Photo Range:

ID: 3647
Space: M113 King George Suite
Room: B
Type: Heating and Ventilation
Sub-type: Heater
Item Name: Heater, standard
Deck: Main Deck
Class: 1st Class (Cabin Class)

Original Location:

Location in Rm:

Relocation Notes:

Quantity: 1

Contributing **Non-Contributing:**

Valuable Asset:

Artist/Designer:

Origin Date: 1934-1936

Measurements:

Materials:

Condition: Fair

Description:

Notes:

Reference Sources:

Observation Date: 11/4/2008

Recorder: Marlise Fratinaro



Photo Range:

Queen Mary Inventory Record

ID: 4509
Space: M113 King George Suite
Room: B
Type: Fine Art
Sub-type: Photograph
Item Name: Same as above
Deck: Main Deck
Class: 1st Class (Cabin Class)
Original Location:
Location in Rm:
Relocation Notes:
Quantity: 1
Contributing **Non-Contributing:**
Valuable Asset:

Artist/Designer:
Origin Date:
Measurements:
Materials:
Condition: Fair
Description: Unsigned. New. Duke and Duchess of Windsor.
Notes:

Reference Sources:

Observation Date: 11/4/2008
Recorder: Marlise Fratinardo



Photo Range:

ID: 3746
Space: M113 King George Suite
Room: B
Type: Furniture, Built-in
Sub-type: Closet
Item Name: Single, flat panel
Deck: Main Deck
Class: 1st Class (Cabin Class)
Original Location:
Location in Rm:
Relocation Notes:
Quantity: 1
Contributing **Non-Contributing:**
Valuable Asset:

Artist/Designer:
Origin Date: 1934-1936
Measurements:
Materials:
Condition: Fair
Description:

Notes:

Reference Sources:

Observation Date: 11/4/2008
Recorder: Marlise Fratinardo



Photo Range:

Queen Mary Inventory Record

ID: 3384
Space: M113 King George Suite
Room: B
Type: Furniture, Built-in
Sub-type: Table
Item Name: Table, rectangular bedside
Deck: Main Deck
Class: 1st Class (Cabin Class)
Original Location:
Location in Rm:
Relocation Notes:
Quantity: 1
Contributing **Non-Contributing:**
Valuable Asset:

Artist/Designer:
Origin Date:
Measurements:
Materials:
Condition: Fair
Description:

Notes:

Reference Sources:

Observation Date: 11/4/2008
Recorder: Marlise Fratinardo



Photo Range:

ID: 4291
Space: M113 King George Suite
Room: B
Type: Furniture, Built-in
Sub-type: Dresser
Item Name: Dresser, specialty
Deck: Main Deck
Class: 1st Class (Cabin Class)
Original Location:
Location in Rm:
Relocation Notes:
Quantity: 1
Contributing **Non-Contributing:**
Valuable Asset:

Artist/Designer:
Origin Date:
Measurements:
Materials:
Condition: Fair
Description:

Notes:
Granite (non-original).

Reference Sources:

Observation Date: 11/4/2008
Recorder: Marlise Fratinardo



Photo Range:

Queen Mary Inventory Record

ID: 697
Space: M113 King George Suite
Room: B
Type: Furniture, Built-in
Sub-type: Cabinet
Item Name: Cabinet, three-part
Deck: Main Deck
Class: 1st Class (Cabin Class)

Original Location:

Location in Rm:

Relocation Notes:

Quantity: 1

Contributing **Non-Contributing:**

Valuable Asset:

Artist/Designer:
Origin Date: 1934-1936

Measurements:

Materials:

Condition: Poor

Description:

Central mirrored cabinet flanked by triangular-shaped mirrored side cabinets. Roanoid push-button handles.

Notes:

Missing remainder of set.

Reference Sources:

Observation Date: 11/4/2008

Recorder: Marlise Fratinardo



Photo Range:

ID: 836
Space: M113 King George Suite
Room: B
Type: Furniture, Built-in
Sub-type: Shelves
Item Name: Shelf, modular
Deck: Main Deck
Class: 1st Class (Cabin Class)

Original Location:

Location in Rm:

Relocation Notes:

Quantity: 1

Contributing **Non-Contributing:**

Valuable Asset:

Artist/Designer:

Origin Date:

Measurements:

Materials:

Condition: Fair

Description:

Notes:

Painted.

Reference Sources:

Observation Date: 11/4/2008

Recorder: Marlise Fratinardo



Photo Range:

Queen Mary Inventory Record

ID: 4484
Space: M113 King George Suite
Room: Bath
Type: Room photo
Sub-type:
Item Name:
Deck: Main Deck
Class: 1st Class (Cabin Class)
Original Location:
Location in Rm:
Relocation Notes:
Quantity:
Contributing **Non-Contributing:**
Valuable Asset:

Artist/Designer:
Origin Date:
Measurements:
Materials:
Condition:
Description:

Notes:

Reference Sources:

Observation Date: 11/4/2008
Recorder: Marlise Fratinardo

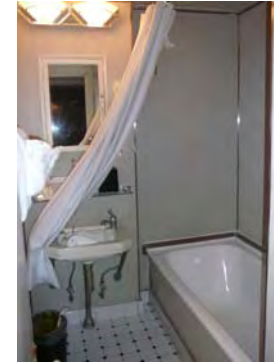

Photo Range:

ID: 89
Space: M113 King George Suite
Room: Bath
Type: Bathroom Fixture
Sub-type: Wash Basin
Item Name: Basin, replacement fittings
Deck: Main Deck
Class: 1st Class (Cabin Class)

Artist/Designer:
Origin Date:
Measurements:
Materials: White glazed vitreous china
Condition: Fair
Description: Shape matches original basin. In some cases, Shanks maker's mark is extant. Often original brackets and plumbing. Spigot and handles replaced.
Notes:

Original Location:
Location in Rm:
Relocation Notes:
Quantity: 1
Contributing **Non-Contributing:**
Valuable Asset:

Reference Sources: The Queen Mary (The Shipbuilder), p. 190
Observation Date: 11/4/2008
Recorder: Marlise Fratinardo



Photo Range:

Queen Mary Inventory Record

ID: 4611
Space: M113 King George Suite
Room: Bath
Type: Furniture, Built-in
Sub-type: Cabinet
Item Name: Cabinet, wide
Deck: Main Deck
Class: 1st Class (Cabin Class)

Original Location:

Location in Rm:

Relocation Notes:

Quantity: 1

Contributing **Non-Contributing:**

Valuable Asset:

Artist/Designer:

Origin Date: 1934-1936

Measurements:

Materials:

Condition: Fair

Description:

Mirrored door with single shelf below. Roanoid or plastic handle.

Notes:

Reference Sources:

Observation Date: 11/4/2008

Recorder: Marlise Fratinaro

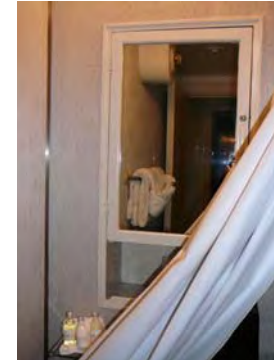

Photo Range:

ID: 4206
Space: M113 King George Suite
Room: Bath
Type: Bathroom Fixture
Sub-type: Toilet
Item Name: Same as above
Deck: Main Deck
Class: 1st Class (Cabin Class)

Original Location:

Location in Rm:

Relocation Notes:

Quantity: 1

Contributing **Non-Contributing:**

Valuable Asset:

Artist/Designer:

Origin Date:

Measurements:

Materials:

Condition: Fair

Description:

Non-original bowls, seats, and lids. Plumbing is often updated and push handles reproduced.

Notes:

Reference Sources:

Observation Date: 11/4/2008

Recorder: Marlise Fratinaro



Photo Range:

Queen Mary Inventory Record

ID: 3288
Space: M113 King George Suite
Room: Bath
Type: Bathroom Fixture
Sub-type: Tub
Item Name: Tub, replacement or original fittings
Deck: Main Deck
Class: 1st Class (Cabin Class)

Original Location:

Location in Rm:

Relocation Notes:

Quantity: 1

Contributing **Non-Contributing:**

Valuable Asset:

Artist/Designer:
Origin Date: 1934-1936
Measurements:
Materials: Porcelain enamel, metal
Condition: Fair
Description:

Often original tub with replacement fittings. In some cases, original Formica walls are extant.

Notes:

Reference Sources:

The Queen Mary (The Shipbuilder), p. 189, 190

Observation Date: 11/4/2008

Recorder: Marlise Fratinardo

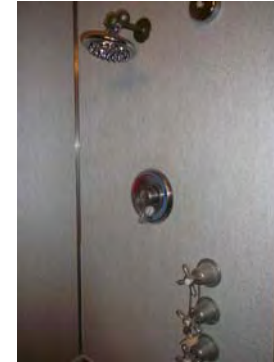

Photo Range:

Queen Mary Inventory Record

ID: 2911
Space: Mauretania Room (Third Class Garden Lounge)
Room:
Type: Room photo
Sub-type:
Item Name:
Deck: Main Deck
Class: 3rd Class
Original Location:
Location in Rm: Fore
Relocation Notes:
Quantity:
Contributing **Non-Contributing:**
Valuable Asset:

Artist/Designer: originally decorated by Maple & Co., Ltd.
Origin Date:
Measurements: 35' x 85'
Materials: Wood, Metal
Condition:
Description: Paneled in weathered sycamore.
Notes:



Reference Sources:

Observation Date: 10/16/2008
Recorder: Marlise Fratinardo

Photo Range:
P3030201-P3030229

ID: 2909
Space: Mauretania Room (Third Class Garden Lounge)
Room:
Type: Hardware
Sub-type: Door Knob Set
Item Name: Door Knob, original
Deck: Main Deck
Class: 3rd Class
Original Location:
Location in Rm: Fore
Relocation Notes:
Quantity: 7
Contributing **Non-Contributing:**
Valuable Asset:

Artist/Designer:
Origin Date: 1934-1936
Measurements:
Materials: Brass
Condition: Poor
Description: Push handle. One complete, one only has bottom bracket; 7 overall
Notes:



Reference Sources:

Observation Date: 10/16/2008
Recorder: Marlise Fratinardo

Photo Range:
P3030205-P3030206, P3030208

Queen Mary Inventory Record

ID: 2908
Space: Mauretania Room (Third Class Garden Lounge)
Room:
Type: Decorative Art
Sub-type: Display Case
Item Name: Same as above
Deck: Main Deck
Class: 3rd Class

Original Location:

Location in Rm: Fore

Relocation Notes:

Quantity: 2

Contributing **Non-Contributing:**

Valuable Asset:

Artist/Designer: Maple & Co., Ltd.

Origin Date: 1934-1936

Measurements: 87" x 73"

Materials: Wood, Frosted Glass, Metal

Condition: Good

Description:

Shop fittings and showcases in wood and Delta No. 2 silver bronze.

Notes:

Reference Sources:

The Queen Mary (The Shipbuilder), p. 137

Observation Date: 10/16/2008

Recorder: Marlise Fratinardo



Photo Range:

P3030198-P3030201

ID: 2906
Space: Mauretania Room (Third Class Garden Lounge)
Room:
Type: Decorative Art
Sub-type: Wood panel, inlaid wood marquetry
Item Name:

Deck: Main Deck

Class: 3rd Class

Original Location:

Location in Rm: Fore

Relocation Notes:

Quantity: 1

Contributing **Non-Contributing:**

Valuable Asset:

Artist/Designer:

Origin Date: 1934-1936

Measurements: 59" x 74"

Materials: Wood

Condition: Good

Description:

Notes:

Reference Sources:

Observation Date: 10/16/2008

Recorder: Marlise Fratinardo

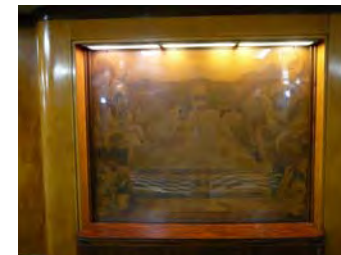

Photo Range:

Queen Mary Inventory Record

ID: 2910
Space: Mauretania Room (Third Class Garden Lounge)
Room:
Type: Furniture, Built-in
Sub-type: Jardeniere (planter)
Item Name: Same as above
Deck: Main Deck
Class: 3rd Class
Original Location:
Location in Rm: Fore
Relocation Notes:
Quantity: 2
Contributing **Non-Contributing:**
Valuable Asset:

Artist/Designer:
Origin Date: 1934-1936
Measurements:
Materials: Wood
Condition: Fair
Description: Mirrored, tripartite structure, with built-in planter.
Notes:
Reference Sources:



Observation Date: 10/16/2008
Recorder: Marlise Fratinardo

Photo Range:
P3030237, P3030239, P3030240, P3030243

ID: 2907
Space: Mauretania Room (Third Class Garden Lounge)
Room:
Type: Furniture, Built-in
Sub-type: Jardeniere (planter)
Item Name: Same as above
Deck: Main Deck
Class: 3rd Class
Original Location:
Location in Rm: Fore
Relocation Notes:
Quantity: 1
Contributing **Non-Contributing:**
Valuable Asset:

Artist/Designer: Maple & Co., Ltd.
Origin Date: 1934-1936
Measurements: 17" x 77.5" x 14"
Materials: Wood
Condition: Good
Description: Wood surround.
Notes:
Reference Sources:

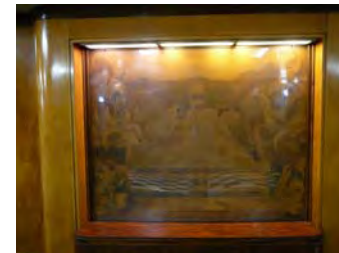

Observation Date: 10/16/2008
Recorder: Marlise Fratinardo

Photo Range:
P3030194-P3030196

Queen Mary Inventory Record

ID: 2912
Space: Mauretania Room (Third Class Garden Lounge)
Room:
Type: Lighting
Sub-type: Light, ceiling
Item Name: Light, rectangular ceiling
Deck: Main Deck
Class: 3rd Class
Original Location:
Location in Rm: Fore
Relocation Notes:
Quantity: 2
Contributing **Non-Contributing:**
Valuable Asset:

Artist/Designer:
Origin Date: 1934-1936
Measurements: 5.5" x 36" x 7"

Materials:
Condition: Good
Description:

Notes: Original fixture, original glass.
Reference Sources: The Queen Mary (The Shipbuilder), p. 165
Observation Date: 10/16/2008
Recorder: Marlise Fratinardo



Photo Range:
P3030231

Queen Mary Inventory Record

ID: 2890
Space: M102 Queen Mary Spa
Room: B
Type: Room photo
Sub-type:
Item Name:
Deck: Main Deck
Class: 1st Class (Cabin Class)
Original Location:
Location in Rm:
Relocation Notes:
Quantity:
Contributing **Non-Contributing:**
Valuable Asset:

Artist/Designer:
Origin Date:
Measurements:
Materials:
Condition:
Description:

Notes:

Reference Sources:

Observation Date: 10/15/2008
Recorder: Marlise Fratinardo



Photo Range:

ID: 2897
Space: M102 Queen Mary Spa
Room: B
Type: Room photo
Sub-type:
Item Name:
Deck: Main Deck
Class: 1st Class (Cabin Class)
Original Location:
Location in Rm:
Relocation Notes:
Quantity:
Contributing **Non-Contributing:**
Valuable Asset:

Artist/Designer:
Origin Date:
Measurements:
Materials:
Condition:
Description:

Notes:

Reference Sources:

Observation Date: 10/15/2008
Recorder: Marlise Fratinardo



Photo Range:
P3030155

Queen Mary Inventory Record

ID: 2886
Space: M102 Queen Mary Spa
Room: B
Type: Bathroom Fixture
Sub-type: Wash Basin
Item Name: Basin, replacement fittings
Deck: Main Deck
Class: 1st Class (Cabin Class)

Artist/Designer:
Origin Date:
Measurements:
Materials: White glazed vitreous china
Condition: Fair
Description:



Shape matches original basin. In some cases, Shanks maker's mark is extant. Often original brackets and plumbing. Spigot and handles replaced.

Notes:

Original Location:

Location in Rm:

Relocation Notes:

Quantity: 1

Contributing **Non-Contributing:**

Valuable Asset:

Reference Sources:

The Queen Mary (The Shipbuilder), p. 190

Observation Date: 10/15/2008

Recorder: Marlise Fratinardo

Photo Range:

ID: 2887
Space: M102 Queen Mary Spa
Room: B
Type: Furniture, Built-in
Sub-type: Cabinet
Item Name: Cabinet, wide
Deck: Main Deck
Class: 1st Class (Cabin Class)

Artist/Designer:
Origin Date: 1934-1936
Measurements:
Materials:
Condition: Fair
Description: Mirrored door with single shelf below. Roanoid or plastic handle.
Notes:



Original Location:

Location in Rm:

Relocation Notes:

Quantity: 1

Contributing **Non-Contributing:**

Valuable Asset:

Reference Sources:

Observation Date: 10/15/2008

Recorder: Marlise Fratinardo

Photo Range:

Queen Mary Inventory Record

ID: 2893
Space: M102 Queen Mary Spa
Room: B
Type: Hardware
Sub-type: Door Knob Set

Item Name: Door Knob, modified
Deck: Main Deck
Class: 1st Class (Cabin Class)
Original Location:

Location in Rm:

Relocation Notes:

Quantity: 1

Contributing **Non-Contributing:**

Valuable Asset:

Artist/Designer:
Origin Date: 1934-1936
Measurements:
Materials: Roanoid, plastic

Condition: Poor
Description: Oval door knob with replacement throw bolt.
Notes:

Reference Sources:

The Queen Mary (The Shipbuilder), p. 146, 158

Observation Date: 10/15/2008

Recorder: Marlise Fratinaro



Photo Range:

ID: 2892
Space: M102 Queen Mary Spa
Room: B
Type: Hardware
Sub-type: Door Knob Set

Item Name: Door Knob, original
Deck: Main Deck
Class: 1st Class (Cabin Class)
Original Location:

Location in Rm:

Relocation Notes:

Quantity: 1

Contributing **Non-Contributing:**

Valuable Asset:

Artist/Designer:
Origin Date: 1934-1936
Measurements:
Materials: Roanoid

Condition: Poor
Description: Oval door knob with escutcheon.
Notes:

Reference Sources:

The Queen Mary (The Shipbuilder), p. 146, 158

Observation Date: 10/15/2008

Recorder: Marlise Fratinaro



Photo Range:

Queen Mary Inventory Record

ID: 2888
Space: M102 Queen Mary Spa
Room: B
Type: Bathroom Fixture
Sub-type: Toilet
Item Name: Same as above
Deck: Main Deck
Class: 1st Class (Cabin Class)

Original Location:

Location in Rm:

Relocation Notes:

Quantity: 1

Contributing **Non-Contributing:**

Valuable Asset:

Artist/Designer:

Origin Date:

Measurements:

Materials:

Condition: Fair

Description:

Non-original bowls, seats, and lids. Plumbing is often updated and push handles reproduced.

Notes:

Reference Sources:

Observation Date: 10/15/2008

Recorder: Marlise Fratinaro

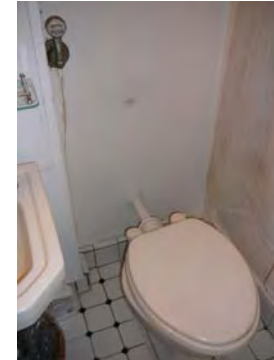

Photo Range:

ID: 2891
Space: M102 Queen Mary Spa
Room: B
Type: Furniture, Built-in
Sub-type: Closet
Item Name: Single, flat panel
Deck: Main Deck
Class: 1st Class (Cabin Class)

Original Location:

Location in Rm:

Relocation Notes:

Quantity: 1

Contributing **Non-Contributing:**

Valuable Asset:

Artist/Designer:

Origin Date: 1934-1936

Measurements:

Materials:

Condition: Fair

Description:

Notes:

Reference Sources:

The Queen Mary (The Shipbuilder), p. 146

Observation Date: 10/15/2008

Recorder: Marlise Fratinaro

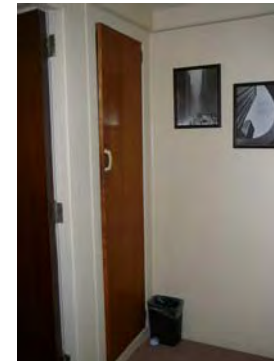

Photo Range:

Queen Mary Inventory Record

ID: 2885
Space: M102 Queen Mary Spa
Room: B
Type: Furniture, Built-in
Sub-type: Table
Item Name: Table, dressing with mirror
Deck: Main Deck
Class: 1st Class (Cabin Class)
Original Location:
Location in Rm:
Relocation Notes:
Quantity: 1
Contributing **Non-Contributing:**
Valuable Asset:

Artist/Designer:
Origin Date: 1934-1936
Measurements:
Materials:
Condition: Fair
Description:

Notes:

Reference Sources:

The Queen Mary (The Shipbuilder), p. 146

Observation Date: 10/15/2008

Recorder: Marlise Fratinardo



Photo Range:

P3030140

ID: 2889
Space: M102 Queen Mary Spa
Room: B
Type: Bathroom Fixture
Sub-type: Tub
Item Name: Tub, other
Deck: Main Deck
Class: 1st Class (Cabin Class)
Original Location:
Location in Rm:
Relocation Notes:
Quantity: 1
Contributing **Non-Contributing:**
Valuable Asset:

Artist/Designer:
Origin Date: 1934-1936
Measurements:
Materials:
Condition: Fair
Description:

Notes:

Reference Sources:

The Queen Mary (The Shipbuilder), p. 190

Observation Date: 10/15/2008

Recorder: Marlise Fratinardo



Photo Range:

Queen Mary Inventory Record

ID: 2898
Space: M102 Queen Mary Spa
Room: B
Type: Furniture, Freestanding
Sub-type: Seating, non-original
Item Name: Chair, armchair
Deck: Main Deck
Class: 1st Class (Cabin Class)
Original Location:
Location in Rm:
Relocation Notes:
Quantity: 1
Contributing **Non-Contributing:**
Valuable Asset:

Artist/Designer:
Origin Date: 1934-1936
Measurements:
Materials:
Condition: Good
Description:
Notes: Reupholstered.
Reference Sources: The Queen Mary (The Shipbuilder), p. 146
Observation Date: 10/15/2008
Recorder: Marlise Fratinardo



Photo Range:

ID: 3491
Space: M102 Queen Mary Spa
Room: bath
Type: Room photo
Sub-type:
Item Name:
Deck: Main Deck
Class: 1st Class (Cabin Class)
Original Location:
Location in Rm:
Relocation Notes:
Quantity:
Contributing **Non-Contributing:**
Valuable Asset:

Artist/Designer:
Origin Date:
Measurements:
Materials:
Condition:
Description:
Notes:
Reference Sources:
Observation Date: 10/15/2008
Recorder: Marlise Fratinardo



Photo Range:

Queen Mary Inventory Record

ID: 3489
Space: M102 Queen Mary Spa
Room: bath
Type: Hardware
Sub-type: Door Knob Set

Item Name: Door Knob, modified
Deck: Main Deck
Class: 1st Class (Cabin Class)
Original Location:

Location in Rm:

Relocation Notes:

Quantity: 1

Contributing **Non-Contributing:**

Valuable Asset:

Artist/Designer:
Origin Date: 1934-1936
Measurements:
Materials: Roanoid, wood

Condition: Poor
Description: Oval door knob with replacement escutcheon.
Notes:

Reference Sources:

The Queen Mary (The Shipbuilder), p. 146, 158

Observation Date: 10/15/2008

Recorder: Marlise Fratinaro



Photo Range:

ID: 2899
Space: M102 Queen Mary Spa
Room: bath
Type: Furniture, Built-in
Sub-type: Mirror
Item Name: Mirror, standard
Deck: Main Deck
Class: 1st Class (Cabin Class)
Original Location:

Location in Rm:

Relocation Notes:

Quantity: 1

Contributing **Non-Contributing:**

Valuable Asset:

Artist/Designer:
Origin Date: 1934-1936
Measurements:
Materials: Glass
Condition: Fair

Description:

Notes:

Reference Sources:

The Queen Mary (The Shipbuilder), p. 160

Observation Date: 10/15/2008

Recorder: Marlise Fratinaro

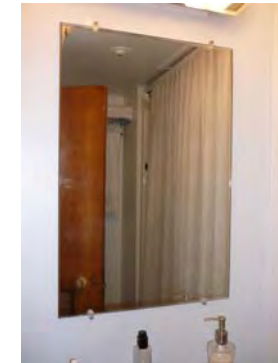

Photo Range:

Queen Mary Inventory Record

ID: 2900
Space: M102 Queen Mary Spa
Room: bath
Type: Bathroom Fixture
Sub-type: Toilet
Item Name: Same as above
Deck: Main Deck
Class: 1st Class (Cabin Class)

Original Location:

Location in Rm:

Relocation Notes:

Quantity: 1

Contributing **Non-Contributing:**

Valuable Asset:

Artist/Designer:

Origin Date:

Measurements:

Materials:

Condition: Fair

Description:

Non-original bowls, seats, and lids. Plumbing is often updated and push handles reproduced.

Notes:

Reference Sources:

Observation Date: 10/15/2008

Recorder: Marlise Fratinaro

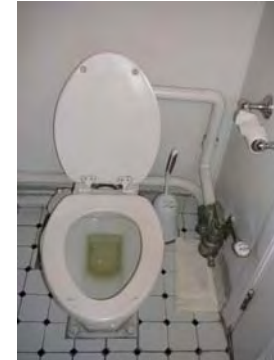

Photo Range:

ID: 3490
Space: M102 Queen Mary Spa
Room: bath
Type: Bathroom Fixture
Sub-type: Tub
Item Name: Tub, other
Deck: Main Deck
Class: 1st Class (Cabin Class)

Original Location:

Location in Rm:

Relocation Notes:

Quantity: 1

Contributing **Non-Contributing:**

Valuable Asset:

Artist/Designer:

Origin Date: 1934-1936

Measurements:

Materials:

Condition: Fair

Description:

Notes:

Reference Sources:

The Queen Mary (The Shipbuilder), p. 190

Observation Date: 10/15/2008

Recorder: Marlise Fratinaro



Photo Range:

Queen Mary Inventory Record

ID: 3487
Space: M102 Queen Mary Spa
Room: bath
Type: Hardware
Sub-type: Door Knob Set

Item Name: Door Knob, modified
Deck: Main Deck
Class: 1st Class (Cabin Class)
Original Location:
Location in Rm:
Relocation Notes:
Quantity: 1
Contributing **Non-Contributing:**
Valuable Asset:

Artist/Designer:
Origin Date: 1934-1936
Measurements:
Materials: Roanoid
Condition: Poor
Description: Oval door knob.
Notes: Missing remainder of set.
Reference Sources: The Queen Mary (The Shipbuilder), p. 146, 158
Observation Date: 10/15/2008
Recorder: Marlise Fratinaro



Photo Range:

ID: 3488
Space: M102 Queen Mary Spa
Room: bath
Type: Furniture, Built-in
Sub-type: Cabinet
Item Name: Cabinet, three-part
Deck: Main Deck
Class: 1st Class (Cabin Class)

Original Location:
Location in Rm:
Relocation Notes:
Quantity: 1
Contributing **Non-Contributing:**
Valuable Asset:

Artist/Designer:
Origin Date: 1934-1936
Measurements:
Materials:
Condition: Poor
Description: Central mirrored cabinet flanked by triangular-shaped mirrored side cabinets. Roanoid push-button handles.
Notes: Missing side cabinets.
Reference Sources:
Observation Date: 10/15/2008
Recorder: Marlise Fratinaro



Photo Range:

Queen Mary Inventory Record

ID: 2894
Space: M102 Queen Mary Spa
Room: hall
Type: Furniture, Built-in
Sub-type: Cabinet
Item Name: Cabinet, wide
Deck: Main Deck
Class: 1st Class (Cabin Class)

Original Location:

Location in Rm:

Relocation Notes:

Quantity: 1

Contributing **Non-Contributing:**

Valuable Asset:

Artist/Designer:

Origin Date: 1934-1936

Measurements:

Materials:

Condition: Fair

Description:

Mirrored door with single shelf below. Roanoid or plastic handle.

Notes:

Reference Sources:

Observation Date: 10/15/2008

Recorder: Marlise Fratinaro

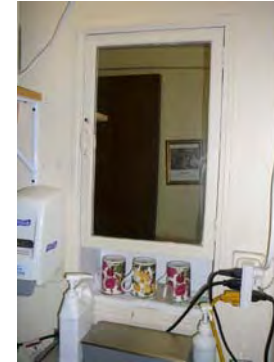

Photo Range:

ID: 2896
Space: M102 Queen Mary Spa
Room: hall
Type: Furniture, Built-in
Sub-type: Closet
Item Name: Double, flat panel
Deck: Main Deck
Class: 1st Class (Cabin Class)

Original Location:

Location in Rm:

Relocation Notes:

Quantity: 2

Contributing **Non-Contributing:**

Valuable Asset:

Artist/Designer:

Origin Date: 1934-1936

Measurements:

Materials:

Condition: Fair

Description:

Notes:

Reference Sources:

The Queen Mary (The Shipbuilder), p. 146

Observation Date: 10/15/2008

Recorder: Marlise Fratinaro



Photo Range:

Queen Mary Inventory Record

ID: 2895
Space: M102 Queen Mary Spa
Room: hall
Type: Hardware
Sub-type: Door Knob Set

Item Name: Door Knob, modified
Deck: Main Deck
Class: 1st Class (Cabin Class)
Original Location:
Location in Rm:
Relocation Notes:
Quantity: 2
Contributing **Non-Contributing:**
Valuable Asset:

Artist/Designer:
Origin Date: 1934-1936
Measurements:
Materials: Roanoid
Condition: Poor
Description: Oval door knob.
Notes: Missing remainder of set.
Reference Sources: The Queen Mary (The Shipbuilder), p. 146, 158
Observation Date: 10/15/2008
Recorder: Marlise Fratinaro



Photo Range:
P3030152

ID: 2905
Space: M106 Queen Mary Spa
Room: A
Type: Hardware
Sub-type: Door Knob Set

Item Name: Door Knob, modified
Deck: Main Deck
Class: 1st Class (Cabin Class)
Original Location:
Location in Rm:
Relocation Notes:
Quantity: 1
Contributing **Non-Contributing:**
Valuable Asset:

Artist/Designer:
Origin Date: 1934-1936
Measurements:
Materials: Roanoid, wood
Condition: Fair
Description: Oval door knob with replacement escutcheon.
Notes:
Reference Sources: The Queen Mary (The Shipbuilder), p. 146, 158
Observation Date: 10/15/2008
Recorder: Marlise Fratinaro



Photo Range:

Queen Mary Inventory Record

ID: 2904
Space: M106 Queen Mary Spa
Room: A
Type: Furniture, Built-in
Sub-type: Closet
Item Name: Double, flat panel
Deck: Main Deck
Class: 1st Class (Cabin Class)
Original Location:
Location in Rm:
Relocation Notes:
Quantity: 2
Contributing **Non-Contributing:**
Valuable Asset:

Artist/Designer:
Origin Date: 1934-1936
Measurements:
Materials:
Condition: Fair
Description:

Notes:

Reference Sources:

The Queen Mary (The Shipbuilder), p. 146

Observation Date: 10/15/2008

Recorder: Marlise Fratinardo



Photo Range:

ID: 3494
Space: M106 Queen Mary Spa
Room: A
Type: Heating and Ventilation
Sub-type: Heater
Item Name: Heater, specialty
Deck: Main Deck
Class: 1st Class (Cabin Class)
Original Location:
Location in Rm:
Relocation Notes:
Quantity: 1
Contributing **Non-Contributing:**
Valuable Asset:

Artist/Designer:
Origin Date: 1934-1936
Measurements:
Materials:
Condition: Good
Description:

Notes:

Reference Sources:

Observation Date: 10/16/2008

Recorder: Marlise Fratinardo



Photo Range:

Queen Mary Inventory Record

ID: 2903
Space: M106 Queen Mary Spa
Room: A
Type: Hardware
Sub-type: Hook

Item Name: Hook, double
Deck: Main Deck
Class: 1st Class (Cabin Class)
Original Location:
Location in Rm:
Relocation Notes:
Quantity: 3
Contributing **Non-Contributing:**
Valuable Asset:

Artist/Designer:
Origin Date: 1934-1936
Measurements:
Materials: Roanoid

Condition: Fair
Description:

Notes:

Reference Sources:
The Queen Mary (The Shipbuilder), p. 146
Observation Date: 10/15/2008
Recorder: Marlise Fratinaro

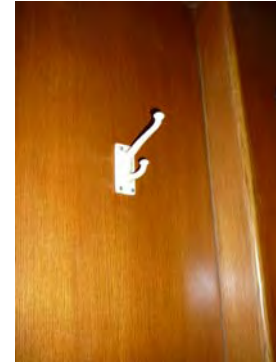

Photo Range:

ID: 2902
Space: M106 Queen Mary Spa
Room: A
Type: Hardware
Sub-type: Luggage Hardware

Item Name: Same as above
Deck: Main Deck
Class: 1st Class (Cabin Class)
Original Location:
Location in Rm:
Relocation Notes:
Quantity: 5
Contributing **Non-Contributing:**
Valuable Asset:

Artist/Designer:
Origin Date: 1934-1936
Measurements:
Materials: Brass

Condition: Fair
Description:

Notes:

Reference Sources:

Observation Date: 10/15/2008
Recorder: Marlise Fratinaro



Photo Range:

Queen Mary Inventory Record

ID: 2901
Space: M106 Queen Mary Spa
Room: A
Type: Furniture, Built-in
Sub-type: Table
Item Name: Table, dressing with mirror
Deck: Main Deck
Class: 1st Class (Cabin Class)
Original Location:
Location in Rm:
Relocation Notes:
Quantity: 1
Contributing **Non-Contributing:**
Valuable Asset:

Artist/Designer:
Origin Date: 1934-1936
Measurements:
Materials:
Condition: Good
Description:

Notes:

Reference Sources:

The Queen Mary (The Shipbuilder), p. 146

Observation Date: 10/15/2008

Recorder: Marlise Fratinardo



Photo Range:

ID: 3492
Space: M106 Queen Mary Spa
Room: A
Type: Furniture, Built-in
Sub-type: Table
Item Name: Table, dressing with mirror and side shelves, specialty
Deck: Main Deck
Class: 1st Class (Cabin Class)
Original Location:
Location in Rm:
Relocation Notes:
Quantity: 1
Contributing **Non-Contributing:**
Valuable Asset:

Artist/Designer:
Origin Date: 1934-1936
Measurements:
Materials:
Condition: Good
Description:

Notes:

Reference Sources:

The Queen Mary (The Shipbuilder), p. 146

Observation Date: 10/15/2008

Recorder: Marlise Fratinardo



Photo Range:

Queen Mary Inventory Record

ID: 3493
Space: M106 Queen Mary Spa
Room: A
Type: Furniture, Built-in
Sub-type: Cabinet
Item Name: Cabinet, specialty
Deck: Main Deck
Class: 1st Class (Cabin Class)
Original Location:
Location in Rm:
Relocation Notes:
Quantity: 2
Contributing **Non-Contributing:**
Valuable Asset:

Artist/Designer:
Origin Date: 1934-1936
Measurements:
Materials:
Condition: Fair
Description:
Notes: Granite top (non-original)
Reference Sources: The Queen Mary (The Shipbuilder), p. 146
Observation Date: 10/15/2008
Recorder: Marlise Fratinardo



Photo Range:
P3030178

ID: 1619
Space: M106 Queen Mary Spa
Room: B
Type: Room photo
Sub-type:
Item Name:
Deck: Main Deck
Class: 1st Class (Cabin Class)
Original Location:
Location in Rm:
Relocation Notes:
Quantity:
Contributing **Non-Contributing:**
Valuable Asset:

Artist/Designer:
Origin Date: 1934-1936
Measurements:
Materials:
Condition:
Description:
Notes:
Reference Sources:
Observation Date: 10/15/2008
Recorder: Amanda Kainer

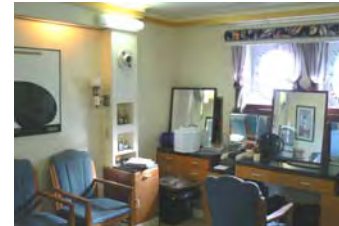

Photo Range:
P1010506-P1010512

Queen Mary Inventory Record

ID: 2164
Space: M106 Queen Mary Spa
Room: B
Type: Furniture, Freestanding
Sub-type: Seating, non-original
Item Name: Chair, armchair
Deck: Main Deck
Class: 1st Class (Cabin Class)
Original Location:
Location in Rm:
Relocation Notes:
Quantity: 6
Contributing **Non-Contributing:**
Valuable Asset:

Artist/Designer:
Origin Date: 1934-1936
Measurements:
Materials:
Condition: Good
Description:

Notes:

Reference Sources:

The Queen Mary (The Shipbuilder), p. 146

Observation Date: 10/15/2008

Recorder: Amanda Kainer



Photo Range:

P1010516, P1010518-P1010519

ID: 2165
Space: M106 Queen Mary Spa
Room: B
Type: Furniture, Built-in
Sub-type: Headboard
Item Name: Headboard, ensemble recessed with symmetrical cabinets/shelves and bedside tables
Deck: Main Deck
Class: 1st Class (Cabin Class)
Original Location:
Location in Rm:
Relocation Notes:
Quantity: 1
Contributing **Non-Contributing:**
Valuable Asset:

Artist/Designer:
Origin Date: 1934-1936
Measurements:
Materials:
Condition: Fair
Description:

Notes:

Reference Sources:

The Queen Mary (The Shipbuilder), p. 146

Observation Date: 10/15/2008

Recorder: Amanda Kainer



Photo Range:

P1010520-P1010522

Queen Mary Inventory Record

ID: 2163
Space: M106 Queen Mary Spa
Room: B
Type: Heating and Ventilation
Sub-type: Heater
Item Name: Heater, specialty
Deck: Main Deck
Class: 1st Class (Cabin Class)
Original Location:
Location in Rm:
Relocation Notes:
Quantity: 1
Contributing **Non-Contributing:**
Valuable Asset:

Artist/Designer:
Origin Date: 1934-1936
Measurements:
Materials:
Condition: Fair
Description:

Notes:
Reference Sources:

Observation Date: 10/15/2008
Recorder: Amanda Kainer



Photo Range:
P1010514-P1010515

ID: 2162
Space: M106 Queen Mary Spa
Room: B
Type: Furniture, Built-in
Sub-type: Mirror
Item Name: Mirror, full-length
Deck: Main Deck
Class: 1st Class (Cabin Class)
Original Location:
Location in Rm:
Relocation Notes:
Quantity: 1
Contributing **Non-Contributing:**
Valuable Asset:

Artist/Designer:
Origin Date: 1934-1936
Measurements:
Materials: Glass
Condition: Fair
Description:

Notes:
Reference Sources:
The Queen Mary (The Shipbuilder), p. 160
Observation Date: 10/15/2008
Recorder: Amanda Kainer

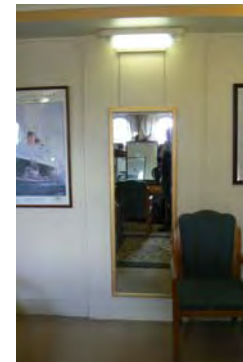

Photo Range:

Queen Mary Inventory Record

ID: 2166
Space: M106 Queen Mary Spa
Room: B
Type: Furniture, Built-in
Sub-type: Table
Item Name: Table, dressing with mirror
Deck: Main Deck
Class: 1st Class (Cabin Class)
Original Location:
Location in Rm:
Relocation Notes:
Quantity: 1
Contributing **Non-Contributing:**
Valuable Asset:

Artist/Designer:
Origin Date: 1934-1936
Measurements:
Materials:
Condition: Fair
Description:

Notes:

Reference Sources:

The Queen Mary (The Shipbuilder), p. 146

Observation Date: 10/15/2008

Recorder: Amanda Kainer

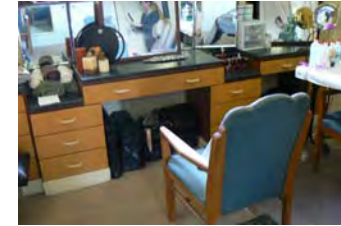

Photo Range:
P1010524

ID: 2167
Space: M106 Queen Mary Spa
Room: C
Type: Room photo
Sub-type:
Item Name:
Deck: Main Deck
Class: 1st Class (Cabin Class)
Original Location:
Location in Rm:
Relocation Notes:
Quantity:
Contributing **Non-Contributing:**
Valuable Asset:

Artist/Designer:
Origin Date: 1934-1936
Measurements:
Materials:
Condition:
Description:

Notes:

Reference Sources:

Observation Date: 10/15/2008

Recorder: Amanda Kainer



Photo Range:
P1010525-P1010528

Queen Mary Inventory Record

ID: 2174
Space: M106 Queen Mary Spa
Room: C
Type: Furniture, Freestanding
Sub-type: Seating, non-original
Item Name: Chair, armchair
Deck: Main Deck
Class: 1st Class (Cabin Class)
Original Location:
Location in Rm:
Relocation Notes:
Quantity: 1
Contributing **Non-Contributing:**
Valuable Asset:

Artist/Designer:
Origin Date: 1934-1936
Measurements:
Materials:
Condition: Good
Description:

Notes:

Reference Sources:
The Queen Mary (The Shipbuilder), p. 146
Observation Date: 10/15/2008
Recorder: Amanda Kainer

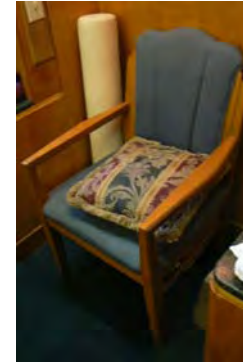

Photo Range:

ID: 2168
Space: M106 Queen Mary Spa
Room: C
Type: Furniture, Built-in
Sub-type: Desk
Item Name: Desk, attached mirror
Deck: Main Deck
Class: 1st Class (Cabin Class)
Original Location:
Location in Rm:
Relocation Notes:
Quantity: 1
Contributing **Non-Contributing:**
Valuable Asset:

Artist/Designer:
Origin Date: 1934-1936
Measurements:
Materials:
Condition: Good
Description:

Notes:

Reference Sources:
The Queen Mary (The Shipbuilder), p. 146
Observation Date: 10/15/2008
Recorder: Amanda Kainer



Photo Range:
P1010529-P1010531

Queen Mary Inventory Record

ID: 2172
Space: M106 Queen Mary Spa
Room: C
Type: Furniture, Built-in
Sub-type: Desk
Item Name: Desk, specialty
Deck: Main Deck
Class: 1st Class (Cabin Class)
Original Location:
Location in Rm:
Relocation Notes:
Quantity: 1
Contributing **Non-Contributing:**
Valuable Asset:

Artist/Designer:
Origin Date: 1934-1936
Measurements:
Materials:
Condition: Good
Description:

Notes:

Reference Sources:
The Queen Mary (The Shipbuilder), p. 146
Observation Date: 10/15/2008
Recorder: Amanda Kainer



Photo Range:

ID: 2169
Space: M106 Queen Mary Spa
Room: C
Type: Furniture, Built-in
Sub-type: Headboard
Item Name: Headboard, ensemble recessed with symmetrical cabinets/shelves and bedside tables
Deck: Main Deck
Class: 1st Class (Cabin Class)
Original Location:
Location in Rm:
Relocation Notes:
Quantity: 1
Contributing **Non-Contributing:**
Valuable Asset:

Artist/Designer:
Origin Date: 1934-1936
Measurements:
Materials:
Condition: Good
Description:

Notes:

Reference Sources:
The Queen Mary (The Shipbuilder), p. 146
Observation Date: 10/15/2008
Recorder: Amanda Kainer



Photo Range:
P1010532, P1010533, P101529

Queen Mary Inventory Record

ID: 2170
Space: M106 Queen Mary Spa
Room: C
Type: Heating and Ventilation
Sub-type: Heater
Item Name: Heater, specialty
Deck: Main Deck
Class: 1st Class (Cabin Class)
Original Location:
Location in Rm:
Relocation Notes:
Quantity: 1
Contributing **Non-Contributing:**
Valuable Asset:

Artist/Designer:
Origin Date: 1934-1936
Measurements:
Materials:
Condition: Good
Description:

Notes:

Reference Sources:

Observation Date: 10/15/2008
Recorder: Amanda Kainer



Photo Range:
P1010535-P1010536

ID: 2173
Space: M106 Queen Mary Spa
Room: C
Type: Hardware
Sub-type: Hook
Item Name: Hook, double
Deck: Main Deck
Class: 1st Class (Cabin Class)
Original Location:
Location in Rm:
Relocation Notes:
Quantity: 1
Contributing **Non-Contributing:**
Valuable Asset:

Artist/Designer:
Origin Date: 1934-1936
Measurements:
Materials: Roanoid
Condition: Good
Description:

Notes:

Reference Sources:
The Queen Mary (The Shipbuilder), p. 146
Observation Date: 10/15/2008
Recorder: Amanda Kainer

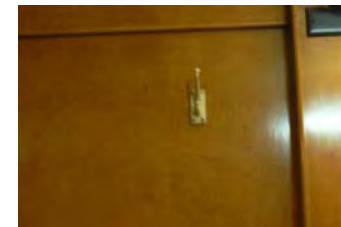

Photo Range:

Queen Mary Inventory Record

ID: 2171
Space: M106 Queen Mary Spa
Room: C
Type: Furniture, Built-in
Sub-type: Mirror
Item Name: Mirror, full-length
Deck: Main Deck
Class: 1st Class (Cabin Class)
Original Location:
Location in Rm:
Relocation Notes:
Quantity: 1
Contributing **Non-Contributing:**
Valuable Asset:

Artist/Designer:
Origin Date: 1934-1936
Measurements:
Materials: Glass
Condition: Good
Description:
Notes:
Reference Sources:
The Queen Mary (The Shipbuilder), p. 160
Observation Date: 10/15/2008
Recorder: Amanda Kainer



Photo Range:

ID: 2175
Space: M106 Queen Mary Spa
Room: E
Type: Room photo
Sub-type:
Item Name:
Deck: Main Deck
Class: 1st Class (Cabin Class)
Original Location:
Location in Rm:
Relocation Notes:
Quantity:
Contributing **Non-Contributing:**
Valuable Asset:

Artist/Designer:
Origin Date: 1934-1936
Measurements:
Materials:
Condition:
Description:
Notes:
Reference Sources:
Observation Date: 10/15/2008
Recorder: Amanda Kainer

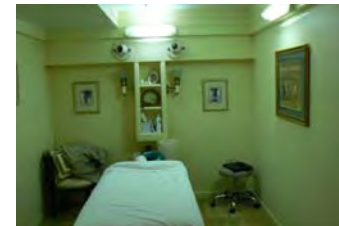

Photo Range:
P1010541-P1010546

Queen Mary Inventory Record

ID: 2183
Space: M106 Queen Mary Spa
Room: E
Type: Bathroom Fixture
Sub-type: Wash Basin
Item Name: Basin, replacement fittings
Deck: Main Deck
Class: 1st Class (Cabin Class)

Artist/Designer:
Origin Date:
Measurements:
Materials: White glazed vitreous china
Condition: Good
Description:



Shape matches original basin. In some cases, Shanks maker's mark is extant. Often original brackets and plumbing. Spigot and handles replaced.

Notes:

Original Location:

Location in Rm:

Relocation Notes:

Quantity: 1

Contributing **Non-Contributing:**

Valuable Asset:

Reference Sources:

The Queen Mary (The Shipbuilder), p. 190

Observation Date: 10/15/2008

Recorder: Amanda Kainer

Photo Range:

ID: 2177
Space: M106 Queen Mary Spa
Room: E
Type: Bathroom Fixture
Sub-type: Wash Basin
Item Name: Basin, replacement fittings
Deck: Main Deck
Class: 1st Class (Cabin Class)

Artist/Designer:
Origin Date:
Measurements:
Materials: White glazed vitreous china
Condition: Good
Description:



Shape matches original basin. In some cases, Shanks maker's mark is extant. Often original brackets and plumbing. Spigot and handles replaced.

Notes:

Original Location:

Location in Rm:

Relocation Notes:

Quantity: 1

Contributing **Non-Contributing:**

Valuable Asset:

Reference Sources:

The Queen Mary (The Shipbuilder), p. 190

Observation Date: 10/15/2008

Recorder: Amanda Kainer

Photo Range:

Queen Mary Inventory Record

ID: 2178
Space: M106 Queen Mary Spa
Room: E
Type: Furniture, Built-in
Sub-type: Cabinet
Item Name: Cabinet, wide
Deck: Main Deck
Class: 1st Class (Cabin Class)

Original Location:

Location in Rm:

Relocation Notes:

Quantity: 1

Contributing **Non-Contributing:**

Valuable Asset:

Artist/Designer:
Origin Date: 1934-1936

Measurements:

Materials:

Condition: Good

Description:

Mirrored door with single shelf below. Roanoid or plastic handle.

Notes:

Reference Sources:

Observation Date: 10/15/2008

Recorder: Amanda Kainer



Photo Range:

ID: 2184
Space: M106 Queen Mary Spa
Room: E
Type: Furniture, Built-in
Sub-type: Cabinet
Item Name: Cabinet, wide
Deck: Main Deck
Class: 1st Class (Cabin Class)

Original Location:

Location in Rm:

Relocation Notes:

Quantity: 1

Contributing **Non-Contributing:**

Valuable Asset:

Artist/Designer:
Origin Date: 1934-1936

Measurements:

Materials:

Condition: Fair

Description:

Mirrored door with single shelf below. Roanoid or plastic handle.

Notes:

Reference Sources:

Observation Date: 10/15/2008

Recorder: Amanda Kainer



Photo Range:

Queen Mary Inventory Record

ID: 2182
Space: M106 Queen Mary Spa
Room: E
Type: Furniture, Built-in
Sub-type: Desk
Item Name: Desk, six drawer
Deck: Main Deck
Class: 1st Class (Cabin Class)
Original Location:
Location in Rm:
Relocation Notes:
Quantity: 1
Contributing **Non-Contributing:**
Valuable Asset:

Artist/Designer:
Origin Date: 1934-1936
Measurements:
Materials:
Condition: Fair
Description:
Notes:
Reference Sources:
The Queen Mary (The Shipbuilder), p. 146
Observation Date: 10/15/2008
Recorder: Amanda Kainer

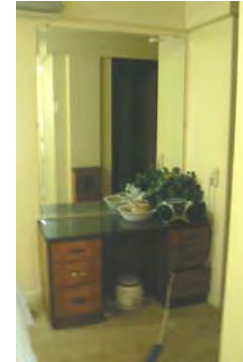

Photo Range:
P1010557-P1010558

ID: 2180
Space: M106 Queen Mary Spa
Room: E
Type: Furniture, Built-in
Sub-type: Closet
Item Name: Double, flat panel
Deck: Main Deck
Class: 1st Class (Cabin Class)
Original Location:
Location in Rm:
Relocation Notes:
Quantity: 1
Contributing **Non-Contributing:**
Valuable Asset:

Artist/Designer:
Origin Date: 1934-1936
Measurements:
Materials:
Condition: Good
Description:
Notes:
Reference Sources:
The Queen Mary (The Shipbuilder), p. 146
Observation Date: 10/15/2008
Recorder: Amanda Kainer



Photo Range:

Queen Mary Inventory Record

ID: 2176
Space: M106 Queen Mary Spa
Room: E
Type: Heating and Ventilation
Sub-type: Heater
Item Name: Heater, standard
Deck: Main Deck
Class: 1st Class (Cabin Class)
Original Location:
Location in Rm:
Relocation Notes:
Quantity: 1
Contributing **Non-Contributing:**
Valuable Asset:

Artist/Designer:
Origin Date: 1934-1936
Measurements:
Materials:
Condition: Good
Description:

Notes:

Reference Sources:

Observation Date: 10/15/2008
Recorder: Amanda Kainer

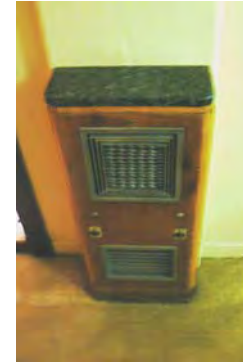

Photo Range:

ID: 2179
Space: M106 Queen Mary Spa
Room: E
Type: Bathroom Fixture
Sub-type: Toilet
Item Name: Same as above
Deck: Main Deck
Class: 1st Class (Cabin Class)
Original Location:
Location in Rm:
Relocation Notes:
Quantity: 1
Contributing **Non-Contributing:**
Valuable Asset:

Artist/Designer:
Origin Date:
Measurements:
Materials:
Condition: Good
Description: Non-original bowls, seats, and lids. Plumbing is often updated and push handles reproduced.
Notes:

Reference Sources:

Observation Date: 10/15/2008
Recorder: Amanda Kainer

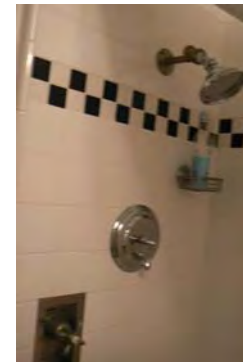

Photo Range:

Queen Mary Inventory Record

ID: 2181
Space: M106 Queen Mary Spa
Room: E
Type: Furniture, Built-in
Sub-type: Table
Item Name: Table, bedside with shelves
Deck: Main Deck
Class: 1st Class (Cabin Class)
Original Location:
Location in Rm:
Relocation Notes:
Quantity: 1
Contributing **Non-Contributing:**
Valuable Asset:

Artist/Designer:
Origin Date: 1934-1936
Measurements:
Materials:
Condition: Fair
Description:

Notes:

Reference Sources:

The Queen Mary (The Shipbuilder), p. 146

Observation Date: 10/15/2008

Recorder: Amanda Kainer

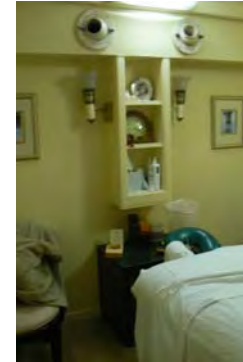

Photo Range:

P1010555

ID: 2185
Space: M106 Queen Mary Spa
Room: E
Type: Hardware
Sub-type: Door Knob Set
Item Name: Door Knob, modified
Deck: Main Deck
Class: 1st Class (Cabin Class)
Original Location:
Location in Rm:
Relocation Notes:
Quantity: 4
Contributing **Non-Contributing:**
Valuable Asset:

Artist/Designer:
Origin Date: 1934-1936
Measurements:
Materials: Roanoid, plastic
Condition: Fair

Description:

Oval door knob with replacement throw bolt.

Notes:

Damaged throw bolt.

Reference Sources:

The Queen Mary (The Shipbuilder), p. 146, 158

Observation Date: 10/15/2008

Recorder: Amanda Kainer



Photo Range:

P1010561-P1010566

Queen Mary Inventory Record

ID: 4496
Space: M107 Queen Mary Suite
Room: A
Type: Room photo
Sub-type:
Item Name:
Deck: Main Deck
Class: 1st Class (Cabin Class)
Original Location:
Location in Rm:
Relocation Notes:
Quantity:
Contributing **Non-Contributing:**
Valuable Asset:

Artist/Designer:
Origin Date:
Measurements:
Materials:
Condition:
Description:

Notes:

Reference Sources:

Observation Date: 11/4/2008
Recorder: Marlise Fratinardo



Photo Range:

ID: 69
Space: M107 Queen Mary Suite
Room: A
Type: Furniture, Built-in
Sub-type: Headboard
Item Name: Headboard, ensemble recessed with symmetrical cabinets/shelves and bedside tables
Deck: Main Deck
Class: 1st Class (Cabin Class)
Original Location:
Location in Rm:
Relocation Notes:
Quantity: 1
Contributing **Non-Contributing:**
Valuable Asset:

Artist/Designer:
Origin Date:
Measurements:
Materials: Wood
Condition: Good
Description:

Three carved details: two stylized leaves and one with fish, coral, and shell
Notes:

Reference Sources:

Observation Date: 11/4/2008
Recorder: Marlise Fratinardo



Photo Range:
P3030968-P3030970

Queen Mary Inventory Record

ID: 1409
Space: M107 Queen Mary Suite
Room: A
Type: Furniture, Freestanding
Sub-type: Headboard
Item Name: Headboard, wood twin
Deck: Main Deck
Class: 1st Class (Cabin Class)

Artist/Designer:

Origin Date:

Measurements:

Materials:

Condition: Fair

Description:

Wood with stepped tripartite symmetrical design and curved corners. Appears original, has mother of pearl number inlaid in center of headboard.

Notes:



Original Location:

Location in Rm:

Relocation Notes:

Quantity: 2

Contributing **Non-Contributing:**

Valuable Asset:

Reference Sources:

Observation Date: 11/4/2008

Recorder: Marlise Fratinardo

Photo Range:

ID: 3405
Space: M107 Queen Mary Suite
Room: A
Type: Heating and Ventilation
Sub-type: Heater
Item Name: Heater, specialty
Deck: Main Deck
Class: 1st Class (Cabin Class)

Artist/Designer:

Origin Date: 1934-1936

Measurements:

Materials:

Condition: Good

Description:

Unusual design. Series of flanking shelves.

Notes:



Original Location:

Location in Rm:

Relocation Notes:

Quantity: 1

Contributing **Non-Contributing:**

Valuable Asset:

Reference Sources:

Observation Date: 11/4/2008

Recorder: Marlise Fratinardo

Photo Range:

Queen Mary Inventory Record

ID: 3021
Space: M107 Queen Mary Suite
Room: A
Type: Lighting
Sub-type: Light, corner
Item Name: Light, rectangular ceiling with curved glass
Deck: Main Deck
Class: 1st Class (Cabin Class)
Original Location:
Location in Rm:
Relocation Notes:
Quantity: 2
Contributing **Non-Contributing:**
Valuable Asset:

Artist/Designer:
Origin Date:
Measurements:
Materials:
Condition: Fair
Description:

Lights flanking bed.

Notes:

Reference Sources:

Observation Date: 11/4/2008
Recorder: Marlise Fratinaro



Photo Range:

ID: 948
Space: M107 Queen Mary Suite
Room: A
Type: Furniture, Built-in
Sub-type: Mirror
Item Name: Mirror, standard
Deck: Main Deck
Class: 1st Class (Cabin Class)
Original Location:
Location in Rm:
Relocation Notes:
Quantity: 1
Contributing **Non-Contributing:**
Valuable Asset:

Artist/Designer:
Origin Date:
Measurements:
Materials: Glass
Condition: Fair
Description: Beveled. Recessed.
Notes:

Reference Sources:

Observation Date: 11/4/2008
Recorder: Marlise Fratinaro



Photo Range:

Queen Mary Inventory Record

ID: 3683
Space: M107 Queen Mary Suite
Room: A
Type: Fine Art
Sub-type: Relief
Item Name: Relief, carved wood
Deck: Main Deck
Class: 1st Class (Cabin Class)

Artist/Designer:
Origin Date:
Measurements:
Materials: Shell, lacquer
Condition: Fair
Description: Asian scene with roses, peacocks, village, hand painted and inlaid shell. Tripartite design. Mirror with two side panels
Notes:



Original Location:

Location in Rm:

Relocation Notes:

Quantity: 1

Contributing **Non-Contributing:**

Valuable Asset:

Reference Sources:

Observation Date: 11/4/2008

Recorder: Marlise Fratinardo

Photo Range:

P3030964-P3030965, P3030967

ID: 1401
Space: M107 Queen Mary Suite
Room: A
Type: Fine Art
Sub-type: Print
Item Name: Same as above
Deck: Main Deck
Class: 1st Class (Cabin Class)

Artist/Designer:
Origin Date:
Measurements:
Materials:
Condition: Fair
Description: Art Deco. Stylized female figure. Unsigned.
Notes:



Original Location:

Location in Rm:

Relocation Notes:

Quantity: 1

Contributing **Non-Contributing:**

Valuable Asset:

Reference Sources:

Observation Date: 11/4/2008

Recorder: Marlise Fratinardo

Photo Range:

Queen Mary Inventory Record

ID: 1406
Space: M107 Queen Mary Suite
Room: A
Type: Fine Art
Sub-type: Print
Item Name: Same as above
Deck: Main Deck
Class: 1st Class (Cabin Class)

Original Location:

Location in Rm:

Relocation Notes:

Quantity: 1

Contributing **Non-Contributing:**

Valuable Asset:

Artist/Designer:

Origin Date:

Measurements:

Materials:

Condition: Fair

Description:

Art Deco. Stylized female figure in classical dress. Unsigned.

Notes:

Reference Sources:

Observation Date: 11/4/2008

Recorder: Marlise Fratinaro



Photo Range:

ID: 739
Space: M107 Queen Mary Suite
Room: A
Type: Hardware
Sub-type: Luggage Hardware
Item Name: Same as above
Deck: Main Deck
Class: 1st Class (Cabin Class)

Original Location:

Location in Rm:

Relocation Notes:

Quantity: 5

Contributing **Non-Contributing:**

Valuable Asset:

Artist/Designer:

Origin Date: 1934-1936

Measurements:

Materials: brass

Condition: Fair

Description:

Notes:

Reference Sources:

Observation Date: 11/4/2008

Recorder: Marlise Fratinaro

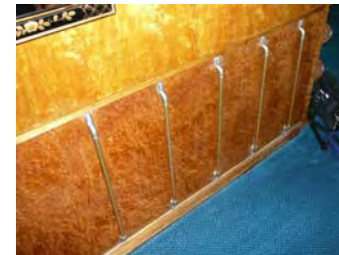

Photo Range:

Queen Mary Inventory Record

ID: 1114
Space: M107 Queen Mary Suite
Room: A
Type: Furniture, Built-in
Sub-type: Closet
Item Name: Single, flat panel
Deck: Main Deck
Class: 1st Class (Cabin Class)
Original Location:
Location in Rm:
Relocation Notes:
Quantity: 1
Contributing **Non-Contributing:**
Valuable Asset:

Artist/Designer:
Origin Date: 1934-1936
Measurements:
Materials:
Condition: Good
Description: Unusual design. Flush with wall.
Notes:

Reference Sources:

Observation Date: 11/4/2008
Recorder: Marlise Fratinaro

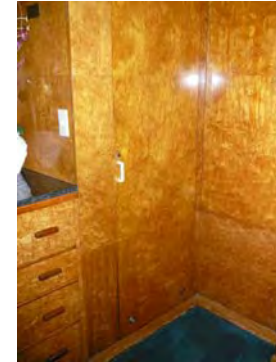

Photo Range:

ID: 307
Space: M107 Queen Mary Suite
Room: A
Type: Furniture, Built-in
Sub-type: Closet
Item Name: Single, flat panel
Deck: Main Deck
Class: 1st Class (Cabin Class)
Original Location:
Location in Rm:
Relocation Notes:
Quantity: 1
Contributing **Non-Contributing:**
Valuable Asset:

Artist/Designer:
Origin Date: 1934-1936
Measurements:
Materials:
Condition: Fair
Description:
Notes:

Reference Sources:

Observation Date: 11/4/2008
Recorder: Marlise Fratinaro



Photo Range:

Queen Mary Inventory Record

ID: 4385
Space: M107 Queen Mary Suite
Room: A
Type: Furniture, Built-in
Sub-type: Table
Item Name: Table, dressing with mirror
Deck: Main Deck
Class: 1st Class (Cabin Class)
Original Location:
Location in Rm:
Relocation Notes:
Quantity: 1
Contributing **Non-Contributing:**
Valuable Asset:

Artist/Designer:
Origin Date:
Measurements:
Materials:
Condition: Good
Description: Unusual design. Built-in flanking cabinets.
Notes:
Reference Sources:



Photo Range:

Observation Date: 11/4/2008
Recorder: Marlise Fratinardo

ID: 3179
Space: M107 Queen Mary Suite
Room: A
Type: Furniture, Built-in
Sub-type: Table
Item Name: Table, rectangular bedside
Deck: Main Deck
Class: 1st Class (Cabin Class)
Original Location:
Location in Rm:
Relocation Notes:
Quantity: 2
Contributing **Non-Contributing:**
Valuable Asset:

Artist/Designer:
Origin Date:
Measurements:
Materials:
Condition: Fair
Description: Single cabinet above
Notes:
Reference Sources:



Photo Range:

Observation Date: 11/4/2008
Recorder: Marlise Fratinardo

Queen Mary Inventory Record

ID: 160
Space: M107 Queen Mary Suite
Room: A
Type: Furniture, Built-in
Sub-type: Dresser
Item Name: Dresser, specialty
Deck: Main Deck
Class: 1st Class (Cabin Class)
Original Location:
Location in Rm:
Relocation Notes:
Quantity: 1
Contributing **Non-Contributing:**
Valuable Asset:

Artist/Designer:
Origin Date:
Measurements:
Materials:
Condition: Fair
Description:
Built-in mirror.
Notes:
Granite (non-original).
Reference Sources:



Photo Range:

Observation Date: 11/4/2008
Recorder: Marlise Fratinaro

ID: 479
Space: M107 Queen Mary Suite
Room: A
Type: Heating and Ventilation
Sub-type: Fan
Item Name: Same as above
Deck: Main Deck
Class: 1st Class (Cabin Class)
Original Location:
Location in Rm:
Relocation Notes:
Quantity: 1
Contributing **Non-Contributing:**
Valuable Asset:

Artist/Designer:
Origin Date: 1934-1936
Measurements: Base: 10 in. D; Head: 14 in. D
Materials: Metal
Condition: Fair
Description:
Wall-mounted open grill circular fan with controls for fast, medium, and slow.
Notes:
Inoperable.
Reference Sources:
The Queen Mary (The Shipbuilder), p. 145-6
Observation Date: 11/4/2008
Recorder: Marlise Fratinaro



Photo Range:

Queen Mary Inventory Record

ID: 868
Space: M107 Queen Mary Suite
Room: B
Type: Room photo
Sub-type:
Item Name:
Deck: Main Deck
Class: 1st Class (Cabin Class)
Original Location:
Location in Rm:
Relocation Notes:
Quantity:
Contributing **Non-Contributing:**
Valuable Asset:

Artist/Designer:
Origin Date:
Measurements:
Materials:
Condition:
Description:

Notes:

Reference Sources:

Observation Date: 11/4/2008
Recorder: Marlise Fratinardo



Photo Range:

ID: 4571
Space: M107 Queen Mary Suite
Room: B
Type: Bathroom Fixture
Sub-type: Wash Basin
Item Name: Basin, replacement fittings
Deck: Main Deck
Class: 1st Class (Cabin Class)

Artist/Designer:
Origin Date:
Measurements:
Materials: White glazed vitreous china
Condition: Fair
Description: Shape matches original basin. In some cases, Shanks maker's mark is extant. Often original brackets and plumbing. Spigot and handles replaced.
Notes:

Original Location:
Location in Rm:
Relocation Notes:
Quantity: 1
Contributing **Non-Contributing:**
Valuable Asset:

Reference Sources: The Queen Mary (The Shipbuilder), p. 190
Observation Date: 11/4/2008
Recorder: Marlise Fratinardo



Photo Range:

Queen Mary Inventory Record

ID: 4208
Space: M107 Queen Mary Suite
Room: B
Type: Hardware
Sub-type: Door Knob Set

Item Name: Door Knob, modified
Deck: Main Deck
Class: 1st Class (Cabin Class)
Original Location:

Location in Rm:

Relocation Notes:

Quantity: 1

Contributing **Non-Contributing:**

Valuable Asset:

Artist/Designer:
Origin Date:
Measurements:
Materials: Roanoid, plastic

Condition: Fair
Description: Oval door knob with replacement throw bolt.
Notes:

Reference Sources:

The Queen Mary (The Shipbuilder), p. 146, 158

Observation Date: 11/4/2008

Recorder: Marlise Fratinardo



Photo Range:

ID: 3413
Space: M107 Queen Mary Suite
Room: B
Type: Furniture, Freestanding
Sub-type: Headboard
Item Name: Headboard, wood twin
Deck: Main Deck
Class: 1st Class (Cabin Class)

Original Location:

Location in Rm:

Relocation Notes:

Quantity: 1

Contributing **Non-Contributing:**

Valuable Asset:

Artist/Designer:
Origin Date:
Measurements:
Materials:
Condition: Fair
Description: Wood with stepped tripartite symmetrical design and curved corners.
Notes:

Reference Sources:

Observation Date: 11/4/2008

Recorder: Marlise Fratinardo

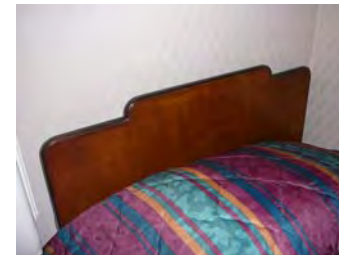

Photo Range:

Queen Mary Inventory Record

ID: 38
Space: M107 Queen Mary Suite
Room: B
Type: Heating and Ventilation
Sub-type: Heater
Item Name: Heater, standard
Deck: Main Deck
Class: 1st Class (Cabin Class)
Original Location:
Location in Rm:
Relocation Notes:
Quantity: 1
Contributing **Non-Contributing:**
Valuable Asset:

Artist/Designer:
Origin Date: 1934-1936
Measurements:
Materials:
Condition: Fair
Description:

Notes:

Reference Sources:

Observation Date: 11/4/2008
Recorder: Marlise Fratinardo



Photo Range:

ID: 3677
Space: M107 Queen Mary Suite
Room: B
Type: Furniture, Built-in
Sub-type: Mirror
Item Name: Mirror, specialty
Deck: Main Deck
Class: 1st Class (Cabin Class)
Original Location:
Location in Rm:
Relocation Notes:
Quantity: 1
Contributing **Non-Contributing:**
Valuable Asset:

Artist/Designer:
Origin Date:
Measurements:
Materials: Glass
Condition: Fair
Description: Tripartite design.
Notes:

Reference Sources:

Observation Date: 11/4/2008
Recorder: Marlise Fratinardo

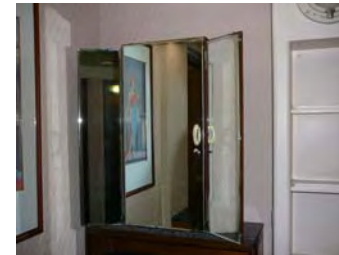

Photo Range:

Queen Mary Inventory Record

ID: 4293
Space: M107 Queen Mary Suite
Room: B
Type: Fine Art
Sub-type: Print
Item Name: Same as above
Deck: Main Deck
Class: 1st Class (Cabin Class)
Original Location:
Location in Rm:
Relocation Notes:
Quantity: 1
Contributing **Non-Contributing:**
Valuable Asset:

Artist/Designer:
Origin Date:
Measurements:
Materials:
Condition: Fair
Description: Art Deco. Female figure.
Notes:

Reference Sources:

Observation Date: 11/4/2008
Recorder: Marlise Fratinardo



Photo Range:

ID: 1122
Space: M107 Queen Mary Suite
Room: B
Type: Fine Art
Sub-type: Lithograph
Item Name: Same as above
Deck: Main Deck
Class: 1st Class (Cabin Class)
Original Location:
Location in Rm:
Relocation Notes:
Quantity: 1
Contributing **Non-Contributing:**
Valuable Asset:

Artist/Designer:
Origin Date: 1989
Measurements:
Materials:
Condition: Fair
Description: "Jewel of the Sea."
Notes:

Reference Sources:

Observation Date: 11/4/2008
Recorder: Marlise Fratinardo



Photo Range:

Queen Mary Inventory Record

ID: 4070
Space: M107 Queen Mary Suite
Room: B
Type: Furniture, Built-in
Sub-type: Closet
Item Name: Single, flat panel
Deck: Main Deck
Class: 1st Class (Cabin Class)
Original Location:
Location in Rm:
Relocation Notes:
Quantity: 1
Contributing **Non-Contributing:**
Valuable Asset:

Artist/Designer:
Origin Date: 1934-1936
Measurements:
Materials:
Condition: Fair
Description:

Notes:

Reference Sources:

Observation Date: 11/4/2008
Recorder: Marlise Fratinardo



Photo Range:

ID: 4016
Space: M107 Queen Mary Suite
Room: B
Type: Furniture, Built-in
Sub-type: Dresser
Item Name: Dresser, specialty
Deck: Main Deck
Class: 1st Class (Cabin Class)
Original Location:
Location in Rm:
Relocation Notes:
Quantity: 1
Contributing **Non-Contributing:**
Valuable Asset:

Artist/Designer:
Origin Date:
Measurements:
Materials:
Condition: Fair
Description:

Notes:
Granite (non-original).

Reference Sources:

Observation Date: 11/4/2008
Recorder: Marlise Fratinardo



Photo Range:

Queen Mary Inventory Record

ID: 4417
Space: M107 Queen Mary Suite
Room: B
Type: Furniture, Built-in
Sub-type: Cabinet
Item Name: Cabinet, three-part
Deck: Main Deck
Class: 1st Class (Cabin Class)

Original Location:

Location in Rm:

Relocation Notes:

Quantity: 1

Contributing **Non-Contributing:**

Valuable Asset:

Artist/Designer:
Origin Date: 1934-1936

Measurements:

Materials:

Condition: Poor

Description:

Central mirrored cabinet flanked by triangular-shaped mirrored side cabinets. Roanoid push-button handles.

Notes:

Missing remainder of set.

Reference Sources:

Observation Date: 11/4/2008

Recorder: Marlise Fratinardo



Photo Range:

ID: 3165
Space: M107 Queen Mary Suite
Room: B
Type: Furniture, Built-in
Sub-type: Shelves
Item Name: Shelf, modular
Deck: Main Deck
Class: 1st Class (Cabin Class)

Original Location:

Location in Rm:

Relocation Notes:

Quantity: 1

Contributing **Non-Contributing:**

Valuable Asset:

Artist/Designer:

Origin Date:

Measurements:

Materials:

Condition: Fair

Description:

Notes:

Painted.

Reference Sources:

Observation Date: 11/4/2008

Recorder: Marlise Fratinardo



Photo Range:

Queen Mary Inventory Record

ID: 4576
Space: M107 Queen Mary Suite
Room: Bath
Type: Room photo
Sub-type:
Item Name:
Deck: Main Deck
Class: 1st Class (Cabin Class)
Original Location:
Location in Rm:
Relocation Notes:
Quantity:
Contributing **Non-Contributing:**
Valuable Asset:

Artist/Designer:
Origin Date:
Measurements:
Materials:
Condition:
Description:

Notes:

Reference Sources:

Observation Date: 11/4/2008
Recorder: Marlise Fratinardo



Photo Range:

ID: 975
Space: M107 Queen Mary Suite
Room: Bath
Type: Bathroom Fixture
Sub-type: Wash Basin
Item Name: Basin, other
Deck: Main Deck
Class: 1st Class (Cabin Class)
Original Location:
Location in Rm:
Relocation Notes:
Quantity: 1
Contributing **Non-Contributing:**
Valuable Asset:

Artist/Designer:
Origin Date:
Measurements:
Materials:
Condition: Fair
Description:

Notes:

Reference Sources:

Observation Date: 11/4/2008
Recorder: Marlise Fratinardo



Photo Range:

Queen Mary Inventory Record

ID: 3426
Space: M107 Queen Mary Suite
Room: Bath
Type: Furniture, Built-in
Sub-type: Cabinet
Item Name: Cabinet, wide
Deck: Main Deck
Class: 1st Class (Cabin Class)

Original Location:

Location in Rm:

Relocation Notes:

Quantity: 1

Contributing **Non-Contributing:**

Valuable Asset:

Artist/Designer:

Origin Date: 1934-1936

Measurements:

Materials:

Condition: Fair

Description:

Mirrored door with single shelf below. Roanoid or plastic handle.

Notes:

Reference Sources:

Observation Date: 11/4/2008

Recorder: Marlise Fratinaro



Photo Range:

ID: 936
Space: M107 Queen Mary Suite
Room: Bath
Type: Bathroom Fixture
Sub-type: Toilet
Item Name: Same as above
Deck: Main Deck
Class: 1st Class (Cabin Class)

Original Location:

Location in Rm:

Relocation Notes:

Quantity: 1

Contributing **Non-Contributing:**

Valuable Asset:

Artist/Designer:

Origin Date:

Measurements:

Materials:

Condition: Fair

Description:

Non-original bowls, seats, and lids. Plumbing is often updated and push handles reproduced.

Notes:

Reference Sources:

Observation Date: 11/4/2008

Recorder: Marlise Fratinaro



Photo Range:

Queen Mary Inventory Record

ID: 988
Space: M107 Queen Mary Suite
Room: Bath
Type: Bathroom Fixture
Sub-type: Tub
Item Name: Tub, replacement or original fittings
Deck: Main Deck
Class: 1st Class (Cabin Class)

Original Location:

Location in Rm:

Relocation Notes:

Quantity: 1

Contributing **Non-Contributing:**

Valuable Asset:

Artist/Designer:
Origin Date: 1934-1936
Measurements:
Materials: Porcelain enamel, metal
Condition: Fair
Description:

Often original tub with replacement fittings. In some cases, original Formica walls are extant.

Notes:

Reference Sources:

The Queen Mary (The Shipbuilder), p. 189, 190

Observation Date: 11/4/2008

Recorder: Marlise Fratinardo



Photo Range:

ID: 4188
Space: M107 Queen Mary Suite
Room: Hall
Type: Room photo
Sub-type:
Item Name:
Deck: Main Deck
Class: 1st Class (Cabin Class)

Original Location:

Location in Rm:

Relocation Notes:

Quantity:

Contributing **Non-Contributing:**

Valuable Asset:

Artist/Designer:
Origin Date:
Measurements:
Materials:
Condition:
Description:

Notes:

Reference Sources:

Observation Date: 11/4/2008

Recorder: Marlise Fratinardo



Photo Range:

Queen Mary Inventory Record

ID: 602
Space: M107 Queen Mary Suite
Room: Hall
Type: Decorative Art
Sub-type: Mirror
Item Name: Mirror, specialty
Deck: Main Deck
Class: 1st Class (Cabin Class)
Original Location:
Location in Rm:
Relocation Notes:
Quantity: 1
Contributing **Non-Contributing:**
Valuable Asset:

Artist/Designer:
Origin Date:
Measurements:
Materials: Glass
Condition: Good
Description: Circular, with etched "target" design.
Notes:



Reference Sources:

Observation Date: 11/4/2008
Recorder: Marlise Fratinardo

Photo Range:

ID: 663
Space: M107 Queen Mary Suite
Room: Hall
Type: Fine Art
Sub-type: Print
Item Name: Same as above
Deck: Main Deck
Class: 1st Class (Cabin Class)
Original Location:
Location in Rm:
Relocation Notes:
Quantity: 1
Contributing **Non-Contributing:**
Valuable Asset:

Artist/Designer:
Origin Date:
Measurements:
Materials:
Condition: Fair
Description:



Notes:

Reference Sources:

Observation Date: 11/4/2008
Recorder: Marlise Fratinardo

Photo Range:

Queen Mary Inventory Record

ID: 3193
Space: M107 Queen Mary Suite
Room: Hall
Type: Hardware
Sub-type: Call box

Item Name: Same as above
Deck: Main Deck
Class: 1st Class (Cabin Class)
Original Location:

Location in Rm:

Relocation Notes:

Quantity: 3

Contributing **Non-Contributing:**

Valuable Asset:

Artist/Designer:

Origin Date:

Measurements:

Materials:

Condition: Fair

Description:

Notes:

Reference Sources:

Observation Date: 11/4/2008

Recorder: Marlise Fratinardo



Photo Range:

ID: 3001
Space: M107 Queen Mary Suite
Room: Hall
Type: Decorative Art
Sub-type: Shelves
Item Name: Shelf, specialty
Deck: Main Deck
Class: 1st Class (Cabin Class)
Original Location:

Location in Rm:

Relocation Notes:

Quantity: 1

Contributing **Non-Contributing:**

Valuable Asset:

Artist/Designer:

Origin Date:

Measurements:

Materials: Wood

Condition: Good

Description:

Stylized design.

Notes:

Unpainted.

Reference Sources:

Observation Date: 11/4/2008

Recorder: Marlise Fratinardo



Photo Range:

Queen Mary Inventory Record

ID: 4547
Space: M109 Queen Mary Suite
Room:
Type: Room photo
Sub-type:
Item Name:
Deck: Main Deck
Class: 1st Class (Cabin Class)
Original Location:
Location in Rm:
Relocation Notes:
Quantity:
Contributing **Non-Contributing:**
Valuable Asset:

Artist/Designer:
Origin Date:
Measurements:
Materials:
Condition:
Description:

Notes:

Reference Sources:

Observation Date: 11/4/2008
Recorder: Marlise Fratinardo



Photo Range:

ID: 1183
Space: M109 Queen Mary Suite
Room:
Type: Furniture, Freestanding
Sub-type: Seating, original
Item Name: Chair, dressing stool
Deck: Main Deck
Class: 1st Class (Cabin Class)
Original Location:
Location in Rm:
Relocation Notes:
Quantity: 1
Contributing **Non-Contributing:**
Valuable Asset:

Artist/Designer:
Origin Date: 1934-1936
Measurements:
Materials:
Condition: Fair
Description: Unmarked. Replacement top.
Notes:

Reference Sources:

Observation Date: 11/4/2008
Recorder: Marlise Fratinardo



Photo Range:

Queen Mary Inventory Record

ID: 4421
Space: M109 Queen Mary Suite
Room:
Type: Furniture, Built-in
Sub-type: Desk
Item Name: Desk, specialty
Deck: Main Deck
Class: 1st Class (Cabin Class)
Original Location:
Location in Rm:
Relocation Notes:
Quantity: 1
Contributing **Non-Contributing:**
Valuable Asset:

Artist/Designer:
Origin Date:
Measurements:
Materials:
Condition: Fair
Description:
With pen and paper holder.
Notes:



Reference Sources:

Observation Date: 11/4/2008
Recorder: Marlise Fratinaro

Photo Range:

ID: 3174
Space: M109 Queen Mary Suite
Room:
Type: Hardware
Sub-type: Door Knob Set
Item Name: Door Knob, non-original
Deck: Main Deck
Class: 1st Class (Cabin Class)
Original Location:
Location in Rm:
Relocation Notes:
Quantity: 1
Contributing **Non-Contributing:**
Valuable Asset:

Artist/Designer:
Origin Date:
Measurements:
Materials: Metal
Condition: Fair
Description:
Round door knob with escutcheon.
Notes:



Reference Sources:

Observation Date: 11/4/2008
Recorder: Marlise Fratinaro

Photo Range:

Queen Mary Inventory Record

ID: 962
Space: M109 Queen Mary Suite
Room:
Type: Fine Art
Sub-type: Print
Item Name: Same as above
Deck: Main Deck
Class: 1st Class (Cabin Class)

Artist/Designer:

Origin Date:

Measurements:

Materials:

Condition: Fair

Description:

"Her Majesty Queen Mary." Published by Royal Permission by His Majesty's Most Obedient Servants Thos. Agnew & Sons, Fine Art Publishers to the King. Painted by W. Llewellyn, 1912.

Notes:

Original Location:

Location in Rm:

Relocation Notes:

Quantity: 1

Contributing **Non-Contributing:**

Valuable Asset:

Reference Sources:

Observation Date: 11/4/2008

Recorder: Marlise Fratinardo



Photo Range:

ID: 1382
Space: M109 Queen Mary Suite
Room:
Type: Heating and Ventilation
Sub-type: Electric Fireplace
Item Name: Same as above
Deck: Main Deck
Class: 1st Class (Cabin Class)

Artist/Designer:

Origin Date:

Measurements:

Materials:

Condition: Fair

Description:

Notes:

Original Location:

Location in Rm:

Relocation Notes:

Quantity: 1

Contributing **Non-Contributing:**

Valuable Asset:

Reference Sources:

Observation Date: 11/4/2008

Recorder: Marlise Fratinardo



Photo Range:

Queen Mary Inventory Record

ID: 1055
Space: M109 Queen Mary Suite
Room:
Type: Furniture, Built-in
Sub-type: Closet
Item Name: Single, flat panel
Deck: Main Deck
Class: 1st Class (Cabin Class)
Original Location:
Location in Rm:
Relocation Notes:
Quantity: 2
Contributing **Non-Contributing:**
Valuable Asset:

Artist/Designer:
Origin Date: 1934-1936
Measurements:
Materials:
Condition: Fair
Description: Unusual fluted design.
Notes:

Reference Sources:

Observation Date: 11/4/2008
Recorder: Marlise Fratinardo

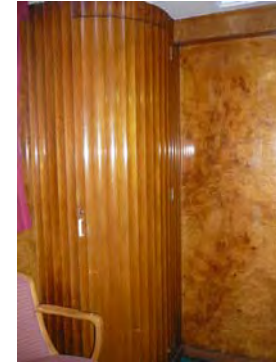

Photo Range:

ID: 1195
Space: M109 Queen Mary Suite
Room:
Type: Furniture, Built-in
Sub-type: Closet
Item Name: Single, flat panel
Deck: Main Deck
Class: 1st Class (Cabin Class)
Original Location:
Location in Rm:
Relocation Notes:
Quantity: 1
Contributing **Non-Contributing:**
Valuable Asset:

Artist/Designer:
Origin Date: 1934-1936
Measurements:
Materials:
Condition: Fair
Description: Unusual recessed design. With shelves.
Notes:

Reference Sources:

Observation Date: 11/4/2008
Recorder: Marlise Fratinardo



Photo Range:

Queen Mary Inventory Record

ID: 4531
Space: M109 Queen Mary Suite
Room:
Type: Furniture, Built-in
Sub-type: Table
Item Name: Table, dressing with mirror
Deck: Main Deck
Class: 1st Class (Cabin Class)
Original Location:
Location in Rm:
Relocation Notes:
Quantity: 1
Contributing **Non-Contributing:**
Valuable Asset:

Artist/Designer:
Origin Date:
Measurements:
Materials:
Condition: Fair
Description:

Notes:

Reference Sources:

Observation Date: 11/4/2008
Recorder: Marlise Fratinardo



Photo Range:

ID: 3980
Space: M109 Queen Mary Suite
Room:
Type: Furniture, Built-in
Sub-type: Table
Item Name: Table, specialty
Deck: Main Deck
Class: 1st Class (Cabin Class)
Original Location:
Location in Rm:
Relocation Notes:
Quantity: 1
Contributing **Non-Contributing:**
Valuable Asset:

Artist/Designer:
Origin Date:
Measurements:
Materials:
Condition: Fair
Description:

Notes:

Reference Sources:

Observation Date: 11/4/2008
Recorder: Marlise Fratinardo



Photo Range:

Queen Mary Inventory Record

ID: 278
Space: M109 Queen Mary Suite
Room:
Type: Lighting
Sub-type: Lamp, desk
Item Name: Desk lamp, bronze Art Deco
Deck: Main Deck
Class: 1st Class (Cabin Class)
Original Location:
Location in Rm:
Relocation Notes:
Quantity: 1
Contributing **Non-Contributing:**
Valuable Asset:

Artist/Designer:
Origin Date:
Measurements:
Materials:
Condition: Fair
Description:
Desk lamp.
Notes:
Inoperable.
Reference Sources:



Observation Date: 11/4/2008
Recorder: Marlise Fratinardo

Photo Range:

ID: 4111
Space: M109 Queen Mary Suite
Room:
Type: Heating and Ventilation
Sub-type: Fan
Item Name: Same as above
Deck: Main Deck
Class: 1st Class (Cabin Class)

Original Location:
Location in Rm:
Relocation Notes:
Quantity: 1
Contributing **Non-Contributing:**
Valuable Asset:

Artist/Designer:
Origin Date: 1934-1936
Measurements: Base: 10 in. D; Head: 14 in. D
Materials: Metal
Condition: Fair
Description:
Wall-mounted open grill circular fan with controls for fast, medium, and slow.
Notes:
Inoperable.

Reference Sources:
The Queen Mary (The Shipbuilder), p. 145-6
Observation Date: 11/4/2008
Recorder: Marlise Fratinardo



Photo Range:

Queen Mary Inventory Record

ID: 1108
Space: M109 Queen Mary Suite
Room: Bath
Type: Room photo
Sub-type:
Item Name:
Deck: Main Deck
Class: 1st Class (Cabin Class)
Original Location:
Location in Rm:
Relocation Notes:
Quantity:
Contributing **Non-Contributing:**
Valuable Asset:

Artist/Designer:
Origin Date:
Measurements:
Materials:
Condition:
Description:

Notes:

Reference Sources:

Observation Date: 11/4/2008
Recorder: Marlise Fratinardo

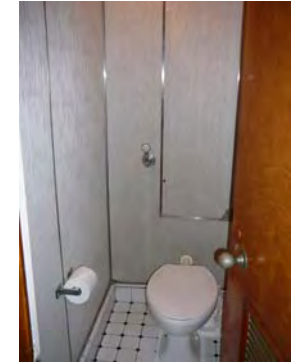

Photo Range:

ID: 13
Space: M109 Queen Mary Suite
Room: Bath
Type: Bathroom Fixture
Sub-type: Wash Basin
Item Name: Basin, other
Deck: Main Deck
Class: 1st Class (Cabin Class)
Original Location:
Location in Rm:
Relocation Notes:
Quantity: 1
Contributing **Non-Contributing:**
Valuable Asset:

Artist/Designer:
Origin Date:
Measurements:
Materials:
Condition: Fair
Description:

Notes:

Reference Sources:

Observation Date: 11/4/2008
Recorder: Marlise Fratinardo



Photo Range:

Queen Mary Inventory Record

ID: 3233
Space: M109 Queen Mary Suite
Room: Bath
Type: Furniture, Built-in
Sub-type: Cabinet
Item Name: Cabinet, wide
Deck: Main Deck
Class: 1st Class (Cabin Class)

Original Location:

Location in Rm:

Relocation Notes:

Quantity: 1

Contributing **Non-Contributing:**

Valuable Asset:

Artist/Designer:

Origin Date: 1934-1936

Measurements:

Materials:

Condition: Fair

Description:

Mirrored door with single shelf below. Roanoid or plastic handle.

Notes:

Reference Sources:

Observation Date: 11/4/2008

Recorder: Marlise Fratinaro



Photo Range:

ID: 220
Space: M109 Queen Mary Suite
Room: Bath
Type: Bathroom Fixture
Sub-type: Toilet
Item Name: Same as above
Deck: Main Deck
Class: 1st Class (Cabin Class)

Original Location:

Location in Rm:

Relocation Notes:

Quantity: 1

Contributing **Non-Contributing:**

Valuable Asset:

Artist/Designer:

Origin Date:

Measurements:

Materials:

Condition: Fair

Description:

Non-original bowls, seats, and lids. Plumbing is often updated and push handles reproduced.

Notes:

Reference Sources:

Observation Date: 11/4/2008

Recorder: Marlise Fratinaro

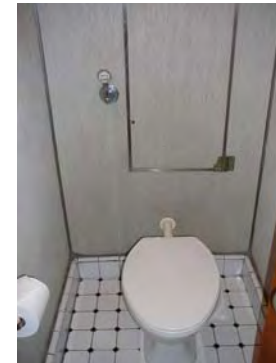

Photo Range:

Queen Mary Inventory Record

ID: 772
Space: M109 Queen Mary Suite
Room: Bath
Type: Bathroom Fixture
Sub-type: Tub
Item Name: Tub, replacement or original fittings
Deck: Main Deck
Class: 1st Class (Cabin Class)

Original Location:

Location in Rm:

Relocation Notes:

Quantity: 1

Contributing **Non-Contributing:**

Valuable Asset:

Artist/Designer:
Origin Date: 1934-1936
Measurements:
Materials: Porcelain enamel, metal
Condition: Fair
Description:

Often original tub with replacement fittings. In some cases, original Formica walls are extant.

Notes:

Reference Sources:

The Queen Mary (The Shipbuilder), p. 189, 190

Observation Date: 11/4/2008

Recorder: Marlise Fratinardo

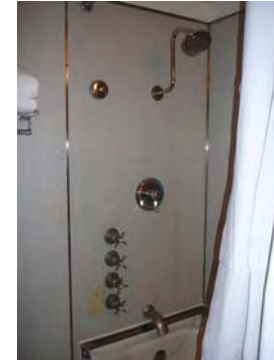

Photo Range:

Queen Mary Inventory Record

ID: 2557
Space: M118 Royal Suite
Room:
Type: Room photo
Sub-type:
Item Name:
Deck: Main Deck
Class: 1st Class (Cabin Class)
Original Location:
Location in Rm:
Relocation Notes:
Quantity:
Contributing **Non-Contributing:**
Valuable Asset:

Artist/Designer:
Origin Date:
Measurements:
Materials:
Condition:
Description:

Notes:

Reference Sources:

Observation Date: 10/14/2008
Recorder: Marlise Fratinaro



Photo Range:
P3020763-P3020764

ID: 2574
Space: M118 Royal Suite
Room:
Type: Lighting
Sub-type: Lamp, desk
Item Name: Desk lamp, metal visor
Deck: Main Deck
Class: 1st Class (Cabin Class)
Original Location:
Location in Rm:
Relocation Notes:
Quantity: 1
Contributing **Non-Contributing:**
Valuable Asset:

Artist/Designer:
Origin Date: 1934-1936
Measurements:
Materials:
Condition: Fair
Description: Desk Lamp
Notes:

Reference Sources:

Observation Date: 10/14/2008
Recorder: Marlise Fratinaro



Photo Range:
P3020787

Queen Mary Inventory Record

ID: 2572
Space: M118 Royal Suite
Room:
Type: Hardware
Sub-type: Door Knob Set

Item Name: Door Knob, modified
Deck: Main Deck
Class: 1st Class (Cabin Class)
Original Location:
Location in Rm:
Relocation Notes:
Quantity: 1
Contributing **Non-Contributing:**
Valuable Asset:

Artist/Designer:
Origin Date: 1934-1936
Measurements:
Materials: Roanoid, wood

Condition: Poor
Description: Oval door knob with replacement escutcheon.
Notes:



Reference Sources:
The Queen Mary (The Shipbuilder), p. 146, 158
Observation Date: 10/14/2008
Recorder: Marlise Fratinaro

Photo Range:
P3020784

ID: 2565
Space: M118 Royal Suite
Room:
Type: Furniture, Built-in
Sub-type: Headboard
Item Name: Headboard, ensemble recessed with symmetrical cabinets/shelves and bedside tables

Deck: Main Deck
Class: 1st Class (Cabin Class)
Original Location:
Location in Rm:
Relocation Notes:
Quantity: 1
Contributing **Non-Contributing:**
Valuable Asset:

Artist/Designer:
Origin Date: 1934-1936
Measurements:
Materials:
Condition: Fair
Description:

Notes:
Reference Sources:
The Queen Mary (The Shipbuilder), p. 146
Observation Date: 10/14/2008
Recorder: Marlise Fratinaro



Photo Range:
P3020776

Queen Mary Inventory Record

ID: 2558
Space: M118 Royal Suite
Room:
Type: Heating and Ventilation
Sub-type: Heater
Item Name: Heater, specialty
Deck: Main Deck
Class: 1st Class (Cabin Class)
Original Location:
Location in Rm:
Relocation Notes:
Quantity: 1
Contributing **Non-Contributing:**
Valuable Asset:

Artist/Designer:
Origin Date: 1934-1936
Measurements:
Materials:
Condition: Fair
Description:

Notes:

Reference Sources:

Observation Date: 10/14/2008
Recorder: Marlise Fratinardo



Photo Range:

ID: 2568
Space: M118 Royal Suite
Room:
Type: Hardware
Sub-type: Hook
Item Name: Hook, double
Deck: Main Deck
Class: 1st Class (Cabin Class)
Original Location:
Location in Rm:
Relocation Notes:
Quantity: 4
Contributing **Non-Contributing:**
Valuable Asset:

Artist/Designer:
Origin Date: 1934-1936
Measurements:
Materials: Roanoid
Condition: Fair
Description:

Notes:

Reference Sources:

The Queen Mary (The Shipbuilder), p. 146
Observation Date: 10/14/2008
Recorder: Marlise Fratinardo



Photo Range:
P3020781

Queen Mary Inventory Record

ID: 2570
Space: M118 Royal Suite
Room:
Type: Lighting
Sub-type: Light, corner
Item Name: Light, rectangular ceiling with curved glass
Deck: Main Deck
Class: 1st Class (Cabin Class)
Original Location:
Location in Rm:
Relocation Notes:
Quantity: 1
Contributing **Non-Contributing:**
Valuable Asset:

Artist/Designer:
Origin Date: 1934-1936
Measurements:
Materials:
Condition: Fair
Description:

Notes:

Reference Sources:

Observation Date: 10/14/2008
Recorder: Marlise Fratinaro



Photo Range:

ID: 2571
Space: M118 Royal Suite
Room:
Type: Furniture, Built-in
Sub-type: Mirror
Item Name: Mirror, full-length
Deck: Main Deck
Class: 1st Class (Cabin Class)
Original Location:
Location in Rm:
Relocation Notes:
Quantity: 1
Contributing **Non-Contributing:**
Valuable Asset:

Artist/Designer:
Origin Date: 1934-1936
Measurements:
Materials: glass
Condition: Fair
Description:

Notes:

Reference Sources:

The Queen Mary (The Shipbuilder), p. 160
Observation Date: 10/14/2008
Recorder: Marlise Fratinaro



Photo Range:

Queen Mary Inventory Record

ID: 2559
Space: M118 Royal Suite
Room:
Type: Furniture, Built-in
Sub-type: Mirror
Item Name: Mirror, specialty
Deck: Main Deck
Class: 1st Class (Cabin Class)
Original Location:
Location in Rm:
Relocation Notes:
Quantity: 1
Contributing **Non-Contributing:**
Valuable Asset:

Artist/Designer:
Origin Date: 1934-1936
Measurements:
Materials: Glass
Condition: Fair
Description:
Notes:
Reference Sources:
The Queen Mary (The Shipbuilder), p. 160
Observation Date: 10/14/2008
Recorder: Marlise Fratinardo



Photo Range:

ID: 2563
Space: M118 Royal Suite
Room:
Type: Furniture, Built-in
Sub-type: Mirror
Item Name: Mirror, specialty
Deck: Main Deck
Class: 1st Class (Cabin Class)
Original Location:
Location in Rm:
Relocation Notes:
Quantity: 1
Contributing **Non-Contributing:**
Valuable Asset:

Artist/Designer:
Origin Date: 1934-1936
Measurements:
Materials: Glass
Condition: Fair
Description:
Beveled.
Notes:
Reference Sources:
The Queen Mary (The Shipbuilder), p. 160
Observation Date: 10/14/2008
Recorder: Marlise Fratinardo



Photo Range:

Queen Mary Inventory Record

ID: 2567
Space: M118 Royal Suite
Room:
Type: Furniture, Built-in
Sub-type: Mirror
Item Name: Mirror, standard
Deck: Main Deck
Class: 1st Class (Cabin Class)
Original Location:
Location in Rm:
Relocation Notes:
Quantity: 1
Contributing **Non-Contributing:**
Valuable Asset:

Artist/Designer:
Origin Date: 1934-1936
Measurements:
Materials: Glass
Condition: Fair
Description:

Notes:

Reference Sources:
The Queen Mary (The Shipbuilder), p. 160
Observation Date: 10/14/2008
Recorder: Marlise Fratinardo



Photo Range:

ID: 2575
Space: M118 Royal Suite
Room:
Type: Hardware
Sub-type: Luggage Hardware
Item Name: Same as above
Deck: Main Deck
Class: 1st Class (Cabin Class)
Original Location:
Location in Rm:
Relocation Notes:
Quantity: 5
Contributing **Non-Contributing:**
Valuable Asset:

Artist/Designer:
Origin Date: 1934-1936
Measurements:
Materials: brass
Condition: Fair
Description:

Notes:

Reference Sources:
Observation Date: 10/14/2008
Recorder: Marlise Fratinardo



Photo Range:

Queen Mary Inventory Record

ID: 2562
Space: M118 Royal Suite
Room:
Type: Furniture, Built-in
Sub-type: Closet
Item Name: Single, flat panel
Deck: Main Deck
Class: 1st Class (Cabin Class)
Original Location:
Location in Rm:
Relocation Notes:
Quantity: 2
Contributing **Non-Contributing:**
Valuable Asset:

Artist/Designer:
Origin Date: 1934-1936
Measurements:
Materials:
Condition: Fair
Description:

Notes:

Reference Sources:
The Queen Mary (The Shipbuilder), p. 146

Observation Date: 10/14/2008
Recorder: Marlise Fratinardo



Photo Range:
P3020772

ID: 2561
Space: M118 Royal Suite
Room:
Type: Furniture, Built-in
Sub-type: Table
Item Name: Table, dressing with mirror
Deck: Main Deck
Class: 1st Class (Cabin Class)
Original Location:
Location in Rm:
Relocation Notes:
Quantity: 1
Contributing **Non-Contributing:**
Valuable Asset:

Artist/Designer:
Origin Date: 1934-1936
Measurements:
Materials:
Condition: Poor
Description:

Notes:

Reference Sources:
The Queen Mary (The Shipbuilder), p. 146

Observation Date: 10/14/2008
Recorder: Marlise Fratinardo



Photo Range:
P3020770

Queen Mary Inventory Record

ID: 2573
Space: M118 Royal Suite
Room:
Type: Furniture, Built-in
Sub-type: Table
Item Name: Table, specialty
Deck: Main Deck
Class: 1st Class (Cabin Class)
Original Location:
Location in Rm:
Relocation Notes:
Quantity: 1
Contributing **Non-Contributing:**
Valuable Asset:

Artist/Designer:
Origin Date: 1934-1936
Measurements:
Materials:
Condition: Fair
Description:
Square with rounded corners.
Notes:



Reference Sources:
The Queen Mary (The Shipbuilder), p. 146
Observation Date: 10/14/2008
Recorder: Marlise Fratinaro

Photo Range:

ID: 2566
Space: M118 Royal Suite
Room:
Type: Furniture, Built-in
Sub-type: Closet
Item Name: Wardrobe
Deck: Main Deck
Class: 1st Class (Cabin Class)
Original Location:
Location in Rm:
Relocation Notes:
Quantity: 1
Contributing **Non-Contributing:**
Valuable Asset:

Artist/Designer:
Origin Date: 1934-1936
Measurements:
Materials:
Condition: Fair
Description:
Notes:



Reference Sources:
The Queen Mary (The Shipbuilder), p. 146
Observation Date: 10/14/2008
Recorder: Marlise Fratinaro

Photo Range:

Queen Mary Inventory Record

ID: 2564
Space: M118 Royal Suite
Room:
Type: Furniture, Built-in
Sub-type: Dresser
Item Name: Dresser, specialty
Deck: Main Deck
Class: 1st Class (Cabin Class)
Original Location:
Location in Rm:
Relocation Notes:
Quantity: 1
Contributing **Non-Contributing:**
Valuable Asset:

Artist/Designer:
Origin Date: 1934-1936
Measurements:
Materials:
Condition: Fair
Description:
Notes: Granite (non-original).
Reference Sources: The Queen Mary (The Shipbuilder), p. 146
Observation Date: 10/14/2008
Recorder: Marlise Fratinardo



Photo Range:

ID: 2560
Space: M118 Royal Suite
Room:
Type: Furniture, Built-in
Sub-type: Dresser
Item Name: Dresser, specialty
Deck: Main Deck
Class: 1st Class (Cabin Class)
Original Location:
Location in Rm:
Relocation Notes:
Quantity: 1
Contributing **Non-Contributing:**
Valuable Asset:

Artist/Designer:
Origin Date: 1934-1936
Measurements:
Materials:
Condition: Fair
Description:
Notes: Granite (non-original).
Reference Sources: The Queen Mary (The Shipbuilder), p. 146
Observation Date: 10/14/2008
Recorder: Marlise Fratinardo

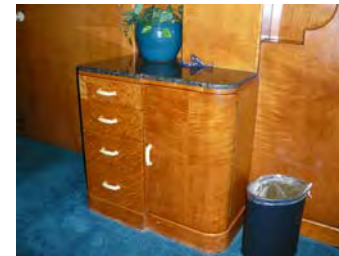

Photo Range:

Queen Mary Inventory Record

ID: 2569
Space: M118 Royal Suite
Room:
Type: Heating and Ventilation
Sub-type: Fan
Item Name: Same as above
Deck: Main Deck
Class: 1st Class (Cabin Class)

Original Location:

Location in Rm:

Relocation Notes:

Quantity: 1

Contributing **Non-Contributing:**

Valuable Asset:

Artist/Designer:

Origin Date: 1934-1936

Measurements: Base: 10 in. D; Head: 14 in. D

Materials: Metal

Condition: Fair

Description:

Wall-mounted open grill circular fan with controls for fast, medium, and slow.

Notes:

Inoperable.

Reference Sources:

The Queen Mary (The Shipbuilder), p. 145-6

Observation Date: 10/14/2008

Recorder: Marlise Fratinaro



Photo Range:

ID: 2580
Space: M118 Royal Suite
Room: Bath
Type: Room photo
Sub-type:
Item Name:
Deck: Main Deck
Class: 1st Class (Cabin Class)

Original Location:

Location in Rm:

Relocation Notes:

Quantity:

Contributing **Non-Contributing:**

Valuable Asset:

Artist/Designer:

Origin Date:

Measurements:

Materials:

Condition:

Description:

Notes:

Reference Sources:

Observation Date: 10/14/2008

Recorder: Marlise Fratinaro



Photo Range:

Queen Mary Inventory Record

ID: 2578
Space: M118 Royal Suite
Room: Bath
Type: Bathroom Fixture
Sub-type: Wash Basin
Item Name: Basin, replacement fittings
Deck: Main Deck
Class: 1st Class (Cabin Class)

Artist/Designer:
Origin Date:
Measurements:
Materials: White glazed vitreous china
Condition: Fair
Description:

Shape matches original basin. In some cases, Shanks maker's mark is extant. Often original brackets and plumbing. Spigot and handles replaced.

Notes:

Original Location:

Location in Rm:

Relocation Notes:

Quantity: 1

Contributing **Non-Contributing:**

Valuable Asset:

Reference Sources:

The Queen Mary (The Shipbuilder), p. 190

Observation Date: 10/14/2008

Recorder: Marlise Fratinardo



Photo Range:

ID: 2579
Space: M118 Royal Suite
Room: Bath
Type: Furniture, Built-in
Sub-type: Cabinet
Item Name: Cabinet, wide
Deck: Main Deck
Class: 1st Class (Cabin Class)

Artist/Designer:
Origin Date: 1934-1936
Measurements:
Materials:
Condition: Fair
Description: Mirrored door with single shelf below. Roanoid or plastic handle.
Notes:

Original Location:

Location in Rm:

Relocation Notes:

Quantity: 1

Contributing **Non-Contributing:**

Valuable Asset:

Reference Sources:

Observation Date: 10/14/2008

Recorder: Marlise Fratinardo



Photo Range:

Queen Mary Inventory Record

ID: 2576
Space: M118 Royal Suite
Room: Bath
Type: Bathroom Fixture
Sub-type: Toilet
Item Name: Same as above
Deck: Main Deck
Class: 1st Class (Cabin Class)

Original Location:

Location in Rm:

Relocation Notes:

Quantity: 1

Contributing **Non-Contributing:**

Valuable Asset:

Artist/Designer:

Origin Date:

Measurements:

Materials:

Condition: Fair

Description:

Non-original bowls, seats, and lids. Plumbing is often updated and push handles reproduced.

Notes:

Reference Sources:

Observation Date: 10/14/2008

Recorder: Marlise Fratinaro



Photo Range:

ID: 2577
Space: M118 Royal Suite
Room: Bath
Type: Bathroom Fixture
Sub-type: Tub
Item Name: Tub, replacement or original fittings
Deck: Main Deck
Class: 1st Class (Cabin Class)

Original Location:

Location in Rm:

Relocation Notes:

Quantity: 1

Contributing **Non-Contributing:**

Valuable Asset:

Artist/Designer:

Origin Date: 1934-1936

Measurements:

Materials: Porcelain enamel, metal

Condition: Fair

Description:

Often original tub with replacement fittings. In some cases, original Formica walls are extant.

Notes:

Reference Sources:

The Queen Mary (The Shipbuilder), p. 189, 190

Observation Date: 10/14/2008

Recorder: Marlise Fratinaro



Photo Range:

Queen Mary Inventory Record

ID: 2581
Space: M118 Royal Suite
Room: Hall
Type: Room photo
Sub-type:
Item Name:
Deck: Main Deck
Class: 1st Class (Cabin Class)
Original Location:
Location in Rm:
Relocation Notes:
Quantity:
Contributing **Non-Contributing:**
Valuable Asset:

Artist/Designer:
Origin Date:
Measurements:
Materials:
Condition:
Description:

Notes:

Reference Sources:

Observation Date: 10/14/2008
Recorder: Marlise Fratinaro



Photo Range:

ID: 2582
Space: M118 Royal Suite
Room: Hall
Type: Furniture, Built-in
Sub-type: Seating, original
Item Name: Settee
Deck: Main Deck
Class: 1st Class (Cabin Class)
Original Location:
Location in Rm:
Relocation Notes:
Quantity: 1
Contributing **Non-Contributing:**
Valuable Asset:

Artist/Designer:
Origin Date: 1934-1936
Measurements:
Materials:
Condition: Good
Description:

Notes: Reupholstered
Reference Sources: The Queen Mary (The Shipbuilder), p. 146
Observation Date: 10/14/2008
Recorder: Marlise Fratinaro



Photo Range:
P3020796

Queen Mary Inventory Record

ID: 2610
Space: M120 Royal Suite
Room:
Type: Room photo
Sub-type:
Item Name:
Deck: Main Deck
Class: 1st Class (Cabin Class)
Original Location:
Location in Rm:
Relocation Notes:
Quantity:
Contributing **Non-Contributing:**
Valuable Asset:

Artist/Designer:
Origin Date:
Measurements:
Materials:
Condition:
Description:

Notes:

Reference Sources:

Observation Date: 10/14/2008
Recorder: Marlise Fratinardo



Photo Range:
P3020822-P3020823

ID: 2605
Space: M120 Royal Suite
Room:
Type: Lighting
Sub-type: Lamp, desk
Item Name: Desk lamp, metal visor
Deck: Main Deck
Class: 1st Class (Cabin Class)
Original Location:
Location in Rm:
Relocation Notes:
Quantity: 1
Contributing **Non-Contributing:**
Valuable Asset:

Artist/Designer:
Origin Date: 1934-1936
Measurements:
Materials:
Condition: Fair
Description: Desk Lamp
Notes:

Reference Sources:

Observation Date: 10/14/2008
Recorder: Marlise Fratinardo



Photo Range:

Queen Mary Inventory Record

ID: 2604
Space: M120 Royal Suite
Room:
Type: Furniture, Built-in
Sub-type: Desk
Item Name: Desk, specialty
Deck: Main Deck
Class: 1st Class (Cabin Class)
Original Location:
Location in Rm:
Relocation Notes:
Quantity: 1
Contributing **Non-Contributing:**
Valuable Asset:

Artist/Designer:
Origin Date: 1934-1936
Measurements:
Materials:
Condition: Fair
Description:
Notes:
Reference Sources:
The Queen Mary (The Shipbuilder), p. 146
Observation Date: 10/14/2008
Recorder: Marlise Fratinardo



Photo Range:

ID: 2602
Space: M120 Royal Suite
Room:
Type: Furniture, Built-in
Sub-type: Headboard
Item Name: Headboard, ensemble recessed with symmetrical cabinets/shelves and bedside tables
Deck: Main Deck
Class: 1st Class (Cabin Class)
Original Location:
Location in Rm:
Relocation Notes:
Quantity: 1
Contributing **Non-Contributing:**
Valuable Asset:

Artist/Designer:
Origin Date: 1934-1936
Measurements:
Materials:
Condition: Fair
Description:
Notes:
Reference Sources:
The Queen Mary (The Shipbuilder), p. 146
Observation Date: 10/14/2008
Recorder: Marlise Fratinardo



Photo Range:

Queen Mary Inventory Record

ID: 2675
Space: M120 Royal Suite
Room:
Type: Heating and Ventilation
Sub-type: Heater
Item Name: Heater, specialty
Deck: Main Deck
Class: 1st Class (Cabin Class)
Original Location:
Location in Rm:
Relocation Notes:
Quantity: 1
Contributing **Non-Contributing:**
Valuable Asset:

Artist/Designer:
Origin Date: 1934-1936
Measurements:
Materials:
Condition: Fair
Description:

Notes:

Reference Sources:

Observation Date: 10/14/2008
Recorder: Marlise Fratinardo



Photo Range:

ID: 2609
Space: M120 Royal Suite
Room:
Type: Hardware
Sub-type: Hook
Item Name: Hook, double
Deck: Main Deck
Class: 1st Class (Cabin Class)
Original Location:
Location in Rm:
Relocation Notes:
Quantity: 2
Contributing **Non-Contributing:**
Valuable Asset:

Artist/Designer:
Origin Date: 1934-1936
Measurements:
Materials: Roanoid
Condition: Fair
Description:

Notes:

Reference Sources:

The Queen Mary (The Shipbuilder), p. 146
Observation Date: 10/14/2008
Recorder: Marlise Fratinardo



Photo Range:

Queen Mary Inventory Record

ID: 2603
Space: M120 Royal Suite
Room:
Type: Lighting
Sub-type: Light, corner
Item Name: Light, rectangular ceiling with curved glass
Deck: Main Deck
Class: 1st Class (Cabin Class)
Original Location:
Location in Rm:
Relocation Notes:
Quantity: 2
Contributing **Non-Contributing:**
Valuable Asset:

Artist/Designer:
Origin Date: 1934-1936
Measurements:
Materials:
Condition: Fair
Description:

Notes:

Reference Sources:

Observation Date: 10/14/2008
Recorder: Marlise Fratinaro



Photo Range:

ID: 2612
Space: M120 Royal Suite
Room:
Type: Furniture, Built-in
Sub-type: Mirror
Item Name: Mirror, standard
Deck: Main Deck
Class: 1st Class (Cabin Class)
Original Location:
Location in Rm:
Relocation Notes:
Quantity: 1
Contributing **Non-Contributing:**
Valuable Asset:

Artist/Designer:
Origin Date: 1934-1936
Measurements:
Materials: Glass
Condition: Fair
Description:

Notes:

Reference Sources:

The Queen Mary (The Shipbuilder), p. 160
Observation Date: 10/14/2008
Recorder: Marlise Fratinaro



Photo Range:

Queen Mary Inventory Record

ID: 2606
Space: M120 Royal Suite
Room:
Type: Furniture, Built-in
Sub-type: Mirror
Item Name: Mirror, standard
Deck: Main Deck
Class: 1st Class (Cabin Class)
Original Location:
Location in Rm:
Relocation Notes:
Quantity: 1
Contributing **Non-Contributing:**
Valuable Asset:

Artist/Designer:
Origin Date: 1934-1936
Measurements:
Materials: Glass
Condition: Fair
Description:

Notes:

Reference Sources:

The Queen Mary (The Shipbuilder), p. 160

Observation Date: 10/14/2008

Recorder: Marlise Fratinardo

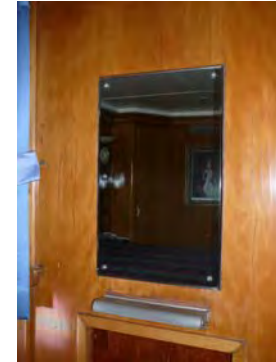

Photo Range:

ID: 2611
Space: M120 Royal Suite
Room:
Type: Fine Art
Sub-type: Lithograph
Item Name: Same as above
Deck: Main Deck
Class: 1st Class (Cabin Class)
Original Location:
Location in Rm:
Relocation Notes:
Quantity: 1
Contributing **Non-Contributing:**
Valuable Asset:

Artist/Designer: Leonard Boden
Origin Date:
Measurements:
Materials:
Condition: Fair
Description:

"H.M. Queen Elizabeth, In the Robes of the Order of the Bath."

Notes:

Reference Sources:

Observation Date: 10/14/2008

Recorder: Marlise Fratinardo



Photo Range:

Queen Mary Inventory Record

ID: 2600
Space: M120 Royal Suite
Room:
Type: Hardware
Sub-type: Luggage Hardware

Item Name: Same as above
Deck: Main Deck
Class: 1st Class (Cabin Class)
Original Location:
Location in Rm:
Relocation Notes:
Quantity: 5
Contributing **Non-Contributing:**
Valuable Asset:

Artist/Designer:
Origin Date: 1934-1936
Measurements:
Materials: Brass
Condition: Fair
Description:
Notes:
Reference Sources:
Observation Date: 10/14/2008
Recorder: Marlise Fratinaro



Photo Range:

ID: 2674
Space: M120 Royal Suite
Room:
Type: Lighting
Sub-type: Light, corner
Item Name: Same as above
Deck: Main Deck
Class: 1st Class (Cabin Class)
Original Location:
Location in Rm:
Relocation Notes:
Quantity: 2
Contributing **Non-Contributing:**
Valuable Asset:

Artist/Designer:
Origin Date: 1934-1936
Measurements:
Materials:
Condition: Fair
Description: Specialty column light.
Notes:
Reference Sources:
Observation Date: 10/14/2008
Recorder: Marlise Fratinaro



Photo Range:

Queen Mary Inventory Record

ID: 2601
Space: M120 Royal Suite
Room:
Type: Furniture, Built-in
Sub-type: Closet
Item Name: Single, flat panel
Deck: Main Deck
Class: 1st Class (Cabin Class)
Original Location:
Location in Rm:
Relocation Notes:
Quantity: 2
Contributing **Non-Contributing:**
Valuable Asset:

Artist/Designer:
Origin Date: 1934-1936
Measurements:
Materials:
Condition: Fair
Description:
Notes:
Reference Sources:
The Queen Mary (The Shipbuilder), p. 146
Observation Date: 10/14/2008
Recorder: Marlise Fratinardo



Photo Range:
P3020813

ID: 2607
Space: M120 Royal Suite
Room:
Type: Furniture, Built-in
Sub-type: Table
Item Name: Table, dressing with mirror
Deck: Main Deck
Class: 1st Class (Cabin Class)
Original Location:
Location in Rm:
Relocation Notes:
Quantity: 1
Contributing **Non-Contributing:**
Valuable Asset:

Artist/Designer:
Origin Date: 1934-1936
Measurements:
Materials:
Condition: Fair
Description:
Notes:
Reference Sources:
The Queen Mary (The Shipbuilder), p. 146
Observation Date: 10/14/2008
Recorder: Marlise Fratinardo



Photo Range:

Queen Mary Inventory Record

ID: 2676
Space: M120 Royal Suite
Room:
Type: Furniture, Built-in
Sub-type: Dresser
Item Name: Dresser, specialty
Deck: Main Deck
Class: 1st Class (Cabin Class)
Original Location:
Location in Rm:
Relocation Notes:
Quantity: 1
Contributing **Non-Contributing:**
Valuable Asset:

Artist/Designer:
Origin Date: 1934-1936
Measurements:
Materials:
Condition: Fair
Description:
Notes: Granite (non-original).
Reference Sources: The Queen Mary (The Shipbuilder), p. 146
Observation Date: 10/14/2008
Recorder: Marlise Fratinardo



Photo Range:

ID: 2608
Space: M120 Royal Suite
Room:
Type: Decorative Art
Sub-type: Clock
Item Name: Clock, specialty
Deck: Main Deck
Class: 1st Class (Cabin Class)
Original Location:
Location in Rm:
Relocation Notes:
Quantity: 1
Contributing **Non-Contributing:**
Valuable Asset:

Artist/Designer:
Origin Date: 1934-1936
Measurements:
Materials:
Condition: Poor
Description:
Notes: Inoperable.
Reference Sources: The Queen Mary (The Shipbuilder), p. 186
Observation Date: 10/14/2008
Recorder: Marlise Fratinardo



Photo Range:

Queen Mary Inventory Record

ID: 2673
Space: M120 Royal Suite
Room:
Type: Heating and Ventilation
Sub-type: Fan
Item Name: Same as above
Deck: Main Deck
Class: 1st Class (Cabin Class)

Original Location:

Location in Rm:

Relocation Notes:

Quantity: 1

Contributing **Non-Contributing:**

Valuable Asset:

Artist/Designer:
Origin Date: 1934-1936
Measurements: Base: 10 in. D; Head: 14 in. D
Materials: Metal
Condition: Fair
Description: Wall-mounted open grill circular fan with controls for fast, medium, and slow.

Notes:
Inoperable.

Reference Sources:

The Queen Mary (The Shipbuilder), p. 145-6

Observation Date: 10/14/2008

Recorder: Marlise Fratinardo



Photo Range:

ID: 2613
Space: M120 Royal Suite
Room:
Type: Hardware
Sub-type: Door Knob Set
Item Name: Door Knob, modified
Deck: Main Deck
Class: 1st Class (Cabin Class)

Original Location:

Location in Rm:

Relocation Notes:

Quantity: 1

Contributing **Non-Contributing:**

Valuable Asset:

Artist/Designer:
Origin Date: 1934-1936
Measurements:
Materials: Roanoid
Condition: Fair
Description: Oval door knob.
Notes: Missing remainder of set.
Reference Sources: The Queen Mary (The Shipbuilder), p. 146, 158
Observation Date: 10/14/2008
Recorder: Marlise Fratinardo

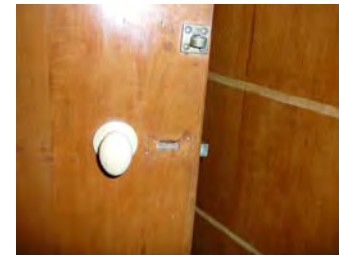

Photo Range:
P3020827-P3020829

Queen Mary Inventory Record

ID: 2584
Space: M120 Royal Suite
Room: Bath
Type: Room photo
Sub-type:
Item Name:
Deck: Main Deck
Class: 1st Class (Cabin Class)
Original Location:
Location in Rm:
Relocation Notes:
Quantity:
Contributing **Non-Contributing:**
Valuable Asset:

Artist/Designer:
Origin Date:
Measurements:
Materials:
Condition:
Description:

Notes:

Reference Sources:

Observation Date: 10/14/2008
Recorder: Marlise Fratinardo



Photo Range:

ID: 2670
Space: M120 Royal Suite
Room: Bath
Type: Bathroom Fixture
Sub-type: Wash Basin
Item Name: Basin, replacement fittings
Deck: Main Deck
Class: 1st Class (Cabin Class)

Artist/Designer:
Origin Date:
Measurements:
Materials: White glazed vitreous china
Condition: Fair
Description:

Shape matches original basin. In some cases, Shanks maker's mark is extant. Often original brackets and plumbing. Spigot and handles replaced.

Notes:

Reference Sources:

The Queen Mary (The Shipbuilder), p. 190

Observation Date: 10/14/2008
Recorder: Marlise Fratinardo



Photo Range:

Original Location:
Location in Rm:
Relocation Notes:
Quantity: 1
Contributing **Non-Contributing:**
Valuable Asset:

Queen Mary Inventory Record

ID: 2669
Space: M120 Royal Suite
Room: Bath
Type: Furniture, Built-in
Sub-type: Cabinet
Item Name: Cabinet, wide
Deck: Main Deck
Class: 1st Class (Cabin Class)

Original Location:

Location in Rm:

Relocation Notes:

Quantity: 1

Contributing **Non-Contributing:**

Valuable Asset:

Artist/Designer:

Origin Date: 1934-1936

Measurements:

Materials:

Condition: Fair

Description:

Mirrored door with single shelf below. Roanoid or plastic handle.

Notes:

Reference Sources:

Observation Date: 10/14/2008

Recorder: Marlise Fratinaro



Photo Range:

ID: 2586
Space: M120 Royal Suite
Room: Bath
Type: Bathroom Fixture
Sub-type: Toilet
Item Name: Same as above
Deck: Main Deck
Class: 1st Class (Cabin Class)

Original Location:

Location in Rm:

Relocation Notes:

Quantity: 1

Contributing **Non-Contributing:**

Valuable Asset:

Artist/Designer:

Origin Date:

Measurements:

Materials:

Condition: Fair

Description:

Non-original bowls, seats, and lids. Plumbing is often updated and push handles reproduced.

Notes:

Reference Sources:

Observation Date: 10/14/2008

Recorder: Marlise Fratinaro

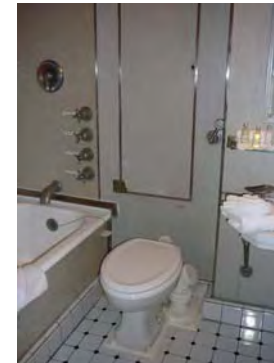

Photo Range:

Queen Mary Inventory Record

ID: 2585
Space: M120 Royal Suite
Room: Bath
Type: Heating and Ventilation
Sub-type: Fan
Item Name: Same as above
Deck: Main Deck
Class: 1st Class (Cabin Class)

Original Location:

Location in Rm:

Relocation Notes:

Quantity: 1

Contributing **Non-Contributing:**

Valuable Asset:

Artist/Designer:
Origin Date: 1934-1936
Measurements:
Materials: Metal
Condition: Fair

Description:
Wall-mounted open grill circular fan with controls for fast, medium, and slow.

Notes:
Inoperable.

Reference Sources:

The Queen Mary (The Shipbuilder), p. 190

Observation Date: 10/14/2008

Recorder: Marlise Fratinaro



Photo Range:

ID: 2672
Space: M120 Royal Suite
Room: Hall
Type: Room photo
Sub-type:
Item Name:
Deck: Main Deck
Class: 1st Class (Cabin Class)

Original Location:

Location in Rm:

Relocation Notes:

Quantity:

Contributing **Non-Contributing:**

Valuable Asset:

Artist/Designer:
Origin Date:
Measurements:
Materials:
Condition:
Description:

Notes:

Reference Sources:

Observation Date: 10/14/2008

Recorder: Marlise Fratinaro



Photo Range:

Queen Mary Inventory Record

ID: 2671
Space: M120 Royal Suite
Room: Hall
Type: Hardware
Sub-type: Hook

Item Name: Hook, double
Deck: Main Deck
Class: 1st Class (Cabin Class)
Original Location:
Location in Rm:
Relocation Notes:
Quantity: 2
Contributing **Non-Contributing:**
Valuable Asset:

Artist/Designer:
Origin Date: 1934-1936
Measurements:
Materials: Roanoid

Condition: Fair
Description:

Notes:

Reference Sources:

The Queen Mary (The Shipbuilder), p. 146

Observation Date: 10/14/2008

Recorder: Marlise Fratinaro



Photo Range:

ID: 2583
Space: M120 Royal Suite
Room: Kitchen
Type: Furniture, Built-in
Sub-type: Closet
Item Name: Single, flat panel
Deck: Main Deck
Class: 1st Class (Cabin Class)
Original Location:
Location in Rm:
Relocation Notes:
Quantity: 1
Contributing **Non-Contributing:**
Valuable Asset:

Artist/Designer:
Origin Date: 1934-1936
Measurements:
Materials:
Condition: Fair
Description:

Notes:

Reference Sources:

The Queen Mary (The Shipbuilder), p. 146

Observation Date: 10/14/2008

Recorder: Marlise Fratinaro



Photo Range:

Queen Mary Inventory Record

ID: 2536
Space: M102 Windsor Suite
Room: A
Type: Room photo
Sub-type:
Item Name:
Deck: Main Deck
Class: 1st Class (Cabin Class)
Original Location:
Location in Rm:
Relocation Notes:
Quantity:
Contributing **Non-Contributing:**
Valuable Asset:

Artist/Designer:
Origin Date:
Measurements:
Materials:
Condition:
Description:

Notes:

Reference Sources:

Observation Date: 10/14/2008
Recorder: Marlise Fratinardo



Photo Range:

ID: 2668
Space: M102 Windsor Suite
Room: A
Type: Furniture, Built-in
Sub-type: Headboard
Item Name: Headboard, ensemble recessed with symmetrical cabinets/shelves and bedside tables
Deck: Main Deck
Class: 1st Class (Cabin Class)

Artist/Designer:
Origin Date: 1934-1936
Measurements:
Materials:
Condition: Good
Description:

Original, appears to be two twin headboards used as king headboard; attached shelves and recessed fabric.

Notes:

Reference Sources:

The Queen Mary (The Shipbuilder), p. 146

Observation Date: 10/14/2008
Recorder: Marlise Fratinardo



Photo Range:

Original Location:
Location in Rm:
Relocation Notes:
Quantity: 1
Contributing **Non-Contributing:**
Valuable Asset:

Queen Mary Inventory Record

ID: 2532
Space: M102 Windsor Suite
Room: A
Type: Heating and Ventilation
Sub-type: Heater
Item Name: Heater, specialty
Deck: Main Deck
Class: 1st Class (Cabin Class)
Original Location:
Location in Rm:
Relocation Notes:
Quantity: 1
Contributing **Non-Contributing:**
Valuable Asset:

Artist/Designer:
Origin Date: 1934-1936
Measurements:
Materials:
Condition: Good
Description: Unique Modern design.
Notes:

Reference Sources:

Observation Date: 10/14/2008
Recorder: Marlise Fratinardo



Photo Range:

ID: 2540
Space: M102 Windsor Suite
Room: A
Type: Hardware
Sub-type: Hook
Item Name: Hook, double
Deck: Main Deck
Class: 1st Class (Cabin Class)
Original Location:
Location in Rm:
Relocation Notes:
Quantity: 1
Contributing **Non-Contributing:**
Valuable Asset:

Artist/Designer:
Origin Date: 1934-1936
Measurements:
Materials: Roanoid
Condition: Fair
Description:
Notes:

Reference Sources:

The Queen Mary (The Shipbuilder), p. 146
Observation Date: 10/14/2008
Recorder: Marlise Fratinardo



Photo Range:

Queen Mary Inventory Record

ID: 2542
Space: M102 Windsor Suite
Room: A
Type: Furniture, Built-in
Sub-type: Mirror
Item Name: Mirror, specialty
Deck: Main Deck
Class: 1st Class (Cabin Class)
Original Location:
Location in Rm:
Relocation Notes:
Quantity: 1
Contributing **Non-Contributing:**
Valuable Asset:

Artist/Designer:
Origin Date: 1934-1936
Measurements:
Materials: Glass
Condition: Good
Description:
Tripartite design.
Notes:

Reference Sources:
The Queen Mary (The Shipbuilder), p. 160
Observation Date: 10/14/2008
Recorder: Marlise Fratinardo



Photo Range:

ID: 2539
Space: M102 Windsor Suite
Room: A
Type: Heating and Ventilation
Sub-type: Fan
Item Name: Same as above
Deck: Main Deck
Class: 1st Class (Cabin Class)
Original Location:
Location in Rm:
Relocation Notes:
Quantity: 2
Contributing **Non-Contributing:**
Valuable Asset:

Artist/Designer:
Origin Date: 1934-1936
Measurements:
Materials:
Condition: Good
Description:
Wall-mounted open grill circular fan with controls for fast, medium, and slow.
Notes:

Reference Sources:
The Queen Mary (The Shipbuilder), p. 145-6
Observation Date: 10/14/2008
Recorder: Marlise Fratinardo



Photo Range:

Queen Mary Inventory Record

ID: 2531
Space: M102 Windsor Suite
Room: A
Type: Furniture, Built-in
Sub-type: Closet
Item Name: Single, flat panel
Deck: Main Deck
Class: 1st Class (Cabin Class)
Original Location:
Location in Rm:
Relocation Notes:
Quantity: 2
Contributing **Non-Contributing:**
Valuable Asset:

Artist/Designer:
Origin Date: 1934-1936
Measurements:
Materials:
Condition: Fair
Description:

Notes:

Reference Sources:

The Queen Mary (The Shipbuilder), p. 146

Observation Date: 10/14/2008

Recorder: Marlise Fratinardo



Photo Range:

ID: 2541
Space: M102 Windsor Suite
Room: A
Type: Furniture, Built-in
Sub-type: Dresser
Item Name: Dresser, specialty
Deck: Main Deck
Class: 1st Class (Cabin Class)
Original Location:
Location in Rm:
Relocation Notes:
Quantity: 1
Contributing **Non-Contributing:**
Valuable Asset:

Artist/Designer:
Origin Date: 1934-1936
Measurements:
Materials:
Condition: Good
Description: Combination dresser and desk, unique design.

Notes:

Granite (non-original).

Reference Sources:

The Queen Mary (The Shipbuilder), p. 146

Observation Date: 10/14/2008

Recorder: Marlise Fratinardo



Photo Range:

Queen Mary Inventory Record

ID: 2535
Space: M102 Windsor Suite
Room: A
Type: Decorative Art
Sub-type: Clock
Item Name: Clock, specialty
Deck: Main Deck
Class: 1st Class (Cabin Class)
Original Location:
Location in Rm:
Relocation Notes:
Quantity: 1
Contributing **Non-Contributing:**
Valuable Asset:

Artist/Designer:
Origin Date: 1934-1936
Measurements:
Materials:
Condition: Fair
Description:
Notes:
Inoperable.
Reference Sources:
The Queen Mary (The Shipbuilder), p. 186
Observation Date: 10/14/2008
Recorder: Marlise Fratinardo



Photo Range:

ID: 2534
Space: M102 Windsor Suite
Room: A
Type: Heating and Ventilation
Sub-type: Fan
Item Name: Same as above
Deck: Main Deck
Class: 1st Class (Cabin Class)
Original Location:
Location in Rm:
Relocation Notes:
Quantity: 1
Contributing **Non-Contributing:**
Valuable Asset:

Artist/Designer:
Origin Date: 1934-1936
Measurements: Base: 10 in. D; Head: 14 in. D
Materials: Metal
Condition: Fair
Description:
Wall-mounted open grill circular fan with controls for fast, medium, and slow.
Notes:
Inoperable.
Reference Sources:
The Queen Mary (The Shipbuilder), p. 145-6
Observation Date: 10/14/2008
Recorder: Marlise Fratinardo



Photo Range:

Queen Mary Inventory Record

ID: 2533
Space: M102 Windsor Suite
Room: A
Type: Decorative Art
Sub-type: Mirror
Item Name: Mirror, specialty
Deck: Main Deck
Class: 1st Class (Cabin Class)
Original Location:
Location in Rm:
Relocation Notes:
Quantity: 1
Contributing **Non-Contributing:**
Valuable Asset:

Artist/Designer:
Origin Date: 1934-1936
Measurements:
Materials: Glass
Condition: Good
Description:
Notes: Original wood.
Reference Sources: The Queen Mary (The Shipbuilder), p. 160
Observation Date: 10/14/2008
Recorder: Marlise Fratinardo



Photo Range:

ID: 2554
Space: M102 Windsor Suite
Room: B
Type: Room photo
Sub-type:
Item Name:
Deck: Main Deck
Class: 1st Class (Cabin Class)
Original Location:
Location in Rm:
Relocation Notes:
Quantity:
Contributing **Non-Contributing:**
Valuable Asset:

Artist/Designer:
Origin Date:
Measurements:
Materials:
Condition:
Description:
Notes:
Reference Sources:
Observation Date: 10/14/2008
Recorder: Marlise Fratinardo



Photo Range:

Queen Mary Inventory Record

ID: 2543
Space: M102 Windsor Suite
Room: B
Type: Bathroom Fixture
Sub-type: Wash Basin
Item Name: Basin, other
Deck: Main Deck
Class: 1st Class (Cabin Class)
Original Location:
Location in Rm:
Relocation Notes:
Quantity: 1
Contributing **Non-Contributing:**
Valuable Asset:

Artist/Designer:
Origin Date:
Measurements:
Materials:
Condition: Fair
Description:

Notes:

Reference Sources:
The Queen Mary (The Shipbuilder), p. 190
Observation Date: 10/14/2008
Recorder: Marlise Fratinardo



Photo Range:

ID: 2553
Space: M102 Windsor Suite
Room: B
Type: Furniture, Freestanding
Sub-type: Headboard
Item Name: Headboard, wood twin
Deck: Main Deck
Class: 1st Class (Cabin Class)
Original Location:
Location in Rm:
Relocation Notes:
Quantity: 1
Contributing **Non-Contributing:**
Valuable Asset:

Artist/Designer:
Origin Date: 1934-1936
Measurements:
Materials:
Condition: Fair
Description:
Wood with stepped tripartite symmetrical design and curved corners.
Notes:

Reference Sources:
The Queen Mary (The Shipbuilder), p. 146
Observation Date: 10/14/2008
Recorder: Marlise Fratinardo



Photo Range:

Queen Mary Inventory Record

ID: 2547
Space: M102 Windsor Suite
Room: B
Type: Heating and Ventilation
Sub-type: Heater
Item Name: Heater, standard
Deck: Main Deck
Class: 1st Class (Cabin Class)
Original Location:
Location in Rm:
Relocation Notes:
Quantity: 1
Contributing **Non-Contributing:**
Valuable Asset:

Artist/Designer:
Origin Date: 1934-1936
Measurements:
Materials:
Condition: Fair
Description:
Notes:
Reference Sources:
Observation Date: 10/14/2008
Recorder: Marlise Fratinardo



Photo Range:

ID: 2544
Space: M102 Windsor Suite
Room: B
Type: Furniture, Built-in
Sub-type: Mirror
Item Name: Mirror, standard
Deck: Main Deck
Class: 1st Class (Cabin Class)
Original Location:
Location in Rm:
Relocation Notes:
Quantity: 1
Contributing **Non-Contributing:**
Valuable Asset:

Artist/Designer:
Origin Date: 1934-1936
Measurements:
Materials: Glass
Condition: Fair
Description:
Notes:
Reference Sources:
The Queen Mary (The Shipbuilder), p. 160
Observation Date: 10/14/2008
Recorder: Marlise Fratinardo



Photo Range:

Queen Mary Inventory Record

ID: 2552
Space: M102 Windsor Suite
Room: B
Type: Furniture, Built-in
Sub-type: Dresser
Item Name: Same as above
Deck: Main Deck
Class: 1st Class (Cabin Class)
Original Location:
Location in Rm:
Relocation Notes:
Quantity: 1
Contributing **Non-Contributing:**
Valuable Asset:

Artist/Designer:
Origin Date: 1934-1936
Measurements:
Materials:
Condition: Fair
Description:
Notes:
Reference Sources:
Observation Date: 10/14/2008
Recorder: Marlise Fratinardo



Photo Range:

ID: 2546
Space: M102 Windsor Suite
Room: B
Type: Furniture, Built-in
Sub-type: Closet
Item Name: Single, flat panel
Deck: Main Deck
Class: 1st Class (Cabin Class)
Original Location:
Location in Rm:
Relocation Notes:
Quantity: 1
Contributing **Non-Contributing:**
Valuable Asset:

Artist/Designer:
Origin Date: 1934-1936
Measurements:
Materials:
Condition: Fair
Description:
Notes:
Reference Sources:
The Queen Mary (The Shipbuilder), p. 146
Observation Date: 10/14/2008
Recorder: Marlise Fratinardo



Photo Range:

Queen Mary Inventory Record

ID: 2550
Space: M102 Windsor Suite
Room: B
Type: Furniture, Built-in
Sub-type: Table
Item Name: Table, bedside with shelves
Deck: Main Deck
Class: 1st Class (Cabin Class)
Original Location:
Location in Rm:
Relocation Notes:
Quantity: 1
Contributing **Non-Contributing:**
Valuable Asset:

Artist/Designer:
Origin Date: 1934-1936
Measurements:
Materials:
Condition: Fair
Description:

Notes:

Reference Sources:

The Queen Mary (The Shipbuilder), p. 146

Observation Date: 10/14/2008

Recorder: Marlise Fratinardo



Photo Range:

ID: 2551
Space: M102 Windsor Suite
Room: B
Type: Furniture, Built-in
Sub-type: Dresser
Item Name: Dresser, specialty
Deck: Main Deck
Class: 1st Class (Cabin Class)
Original Location:
Location in Rm:
Relocation Notes:
Quantity: 1
Contributing **Non-Contributing:**
Valuable Asset:

Artist/Designer:
Origin Date: 1934-1936
Measurements:
Materials:
Condition: Fair
Description:

Notes:

Granite (non-original).

Reference Sources:

The Queen Mary (The Shipbuilder), p. 146

Observation Date: 10/14/2008

Recorder: Marlise Fratinardo



Photo Range:

Queen Mary Inventory Record

ID: 2548
Space: M102 Windsor Suite
Room: B
Type: Heating and Ventilation
Sub-type: Fan
Item Name: Same as above
Deck: Main Deck
Class: 1st Class (Cabin Class)

Original Location:

Location in Rm:

Relocation Notes:

Quantity: 1

Contributing **Non-Contributing:**

Valuable Asset:

Artist/Designer:

Origin Date: 1934-1936

Measurements: Base: 10 in. D; Head: 14 in. D

Materials: Metal

Condition: Fair

Description:

Wall-mounted open grill circular fan with controls for fast, medium, and slow.

Notes:

Inoperable.

Reference Sources:

The Queen Mary (The Shipbuilder), p. 145-6

Observation Date: 10/14/2008

Recorder: Marlise Fratinaro



Photo Range:

ID: 2545
Space: M102 Windsor Suite
Room: B
Type: Furniture, Built-in
Sub-type: Cabinet
Item Name: Cabinet, three-part
Deck: Main Deck
Class: 1st Class (Cabin Class)

Original Location:

Location in Rm:

Relocation Notes:

Quantity: 1

Contributing **Non-Contributing:**

Valuable Asset:

Artist/Designer:

Origin Date: 1934-1936

Measurements:

Materials:

Condition: Poor

Description:

Central mirrored cabinet flanked by triangular-shaped mirrored side cabinets. Roanoid push-button handles.

Notes:

Missing remainder of set.

Reference Sources:

Observation Date: 10/14/2008

Recorder: Marlise Fratinaro



Photo Range:

Queen Mary Inventory Record

ID: 2549
Space: M102 Windsor Suite
Room: B
Type: Furniture, Built-in
Sub-type: Shelves
Item Name: Shelf, modular
Deck: Main Deck
Class: 1st Class (Cabin Class)
Original Location:
Location in Rm:
Relocation Notes:
Quantity: 1
Contributing **Non-Contributing:**
Valuable Asset:

Artist/Designer:
Origin Date: 1934-1936
Measurements:
Materials:
Condition: Fair
Description:
Notes:
Painted.
Reference Sources:
The Queen Mary (The Shipbuilder), p. 146
Observation Date: 10/14/2008
Recorder: Marlise Fratinardo



Photo Range:

ID: 2537
Space: M102 Windsor Suite
Room: bath
Type: Room photo
Sub-type:
Item Name:
Deck: Main Deck
Class: 1st Class (Cabin Class)
Original Location:
Location in Rm:
Relocation Notes:
Quantity:
Contributing **Non-Contributing:**
Valuable Asset:

Artist/Designer:
Origin Date:
Measurements:
Materials:
Condition:
Description:
Notes:
Reference Sources:
Observation Date: 10/14/2008
Recorder: Marlise Fratinardo



Photo Range:

Queen Mary Inventory Record

ID: 2663
Space: M102 Windsor Suite
Room: bath
Type: Bathroom Fixture
Sub-type: Wash Basin
Item Name: Basin, replacement fittings
Deck: Main Deck
Class: 1st Class (Cabin Class)

Artist/Designer:
Origin Date:
Measurements:
Materials: White glazed vitreous china
Condition: Fair
Description:



Shape matches original basin. In some cases, Shanks maker's mark is extant. Often original brackets and plumbing. Spigot and handles replaced.

Notes:

Original Location:

Location in Rm:

Relocation Notes:

Quantity: 1

Contributing **Non-Contributing:**

Valuable Asset:

Reference Sources:

The Queen Mary (The Shipbuilder), p. 190

Observation Date: 10/14/2008

Recorder: Marlise Fratinardo

Photo Range:

ID: 2666
Space: M102 Windsor Suite
Room: bath
Type: Furniture, Built-in
Sub-type: Cabinet
Item Name: Cabinet, narrow
Deck: Main Deck
Class: 1st Class (Cabin Class)

Artist/Designer:
Origin Date: 1934-1936
Measurements:
Materials:
Condition: Fair
Description: Mirrored door with single shelf below. Roanoid handle.
Notes:



Original Location:

Location in Rm:

Relocation Notes:

Quantity: 1

Contributing **Non-Contributing:**

Valuable Asset:

Reference Sources:

The Queen Mary (The Shipbuilder), p. 190

Observation Date: 10/14/2008

Recorder: Marlise Fratinardo

Photo Range:

Queen Mary Inventory Record

ID: 2538
Space: M102 Windsor Suite
Room: bath
Type: Hardware
Sub-type: Hook

Item Name: Hook, double
Deck: Main Deck
Class: 1st Class (Cabin Class)
Original Location:
Location in Rm:
Relocation Notes:
Quantity: 1
Contributing **Non-Contributing:**
Valuable Asset:

Artist/Designer:
Origin Date: 1934-1936
Measurements:
Materials: Roanoid

Condition: Fair
Description:

Notes:

Reference Sources:

The Queen Mary (The Shipbuilder), p. 146

Observation Date: 10/14/2008

Recorder: Marlise Fratinaro



Photo Range:

ID: 2667
Space: M102 Windsor Suite
Room: bath
Type: Furniture, Built-in
Sub-type: Mirror
Item Name: Mirror, standard
Deck: Main Deck
Class: 1st Class (Cabin Class)
Original Location:
Location in Rm:
Relocation Notes:
Quantity: 1
Contributing **Non-Contributing:**
Valuable Asset:

Artist/Designer:
Origin Date: 1934-1936
Measurements:
Materials: Glass
Condition: Fair
Description:

Notes:

Reference Sources:

The Queen Mary (The Shipbuilder), p. 160

Observation Date: 10/14/2008

Recorder: Marlise Fratinaro



Photo Range:

Queen Mary Inventory Record

ID: 2665
Space: M102 Windsor Suite
Room: bath
Type: Bathroom Fixture
Sub-type: Toilet
Item Name: Same as above
Deck: Main Deck
Class: 1st Class (Cabin Class)

Original Location:

Location in Rm:

Relocation Notes:

Quantity: 1

Contributing **Non-Contributing:**

Valuable Asset:

Artist/Designer:

Origin Date:

Measurements:

Materials:

Condition: Fair

Description:

Non-original bowls, seats, and lids. Plumbing is often updated and push handles reproduced.

Notes:

Reference Sources:

Observation Date: 10/14/2008

Recorder: Marlise Fratinaro

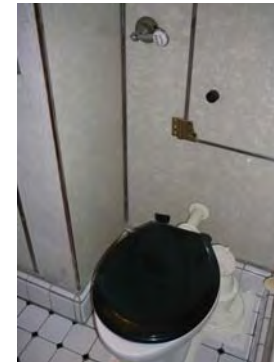

Photo Range:

ID: 2664
Space: M102 Windsor Suite
Room: bath
Type: Bathroom Fixture
Sub-type: Tub
Item Name: Tub, replacement or original fittings
Deck: Main Deck
Class: 1st Class (Cabin Class)

Original Location:

Location in Rm:

Relocation Notes:

Quantity: 1

Contributing **Non-Contributing:**

Valuable Asset:

Artist/Designer:

Origin Date: 1934-1936

Measurements:

Materials: Porcelain enamel, metal

Condition: Fair

Description:

Often original tub with replacement fittings. In some cases, original Formica walls are extant.

Notes:

Reference Sources:

The Queen Mary (The Shipbuilder), p. 189, 190

Observation Date: 10/14/2008

Recorder: Marlise Fratinaro

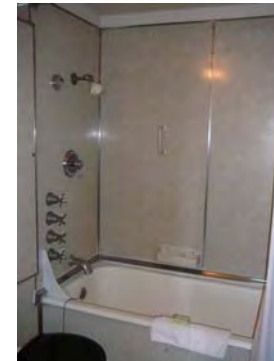

Photo Range:

Queen Mary Inventory Record

ID: 2556
Space: M102 Windsor Suite
Room: Hall
Type: Room photo
Sub-type:
Item Name:
Deck: Main Deck
Class: 1st Class (Cabin Class)
Original Location:
Location in Rm:
Relocation Notes:
Quantity:
Contributing **Non-Contributing:**
Valuable Asset:

Artist/Designer:
Origin Date:
Measurements:
Materials:
Condition:
Description:

Notes:

Reference Sources:

Observation Date: 10/14/2008
Recorder: Marlise Fratinardo



Photo Range:

ID: 2530
Space: M102 Windsor Suite
Room: Hall
Type: Furniture, Built-in
Sub-type: Dresser
Item Name: Dresser, specialty
Deck: Main Deck
Class: 1st Class (Cabin Class)
Original Location:
Location in Rm:
Relocation Notes:
Quantity: 1
Contributing **Non-Contributing:**
Valuable Asset:

Artist/Designer:
Origin Date: 1934-1936
Measurements:
Materials:
Condition: Good
Description: Unusual double-sided design.
Notes:

Reference Sources:

The Queen Mary (The Shipbuilder), p. 146
Observation Date: 10/14/2008
Recorder: Marlise Fratinardo



Photo Range:

Queen Mary Inventory Record

ID: 2555
Space: M102 Windsor Suite
Room: Hall
Type: Decorative Art
Sub-type: Mirror
Item Name: Mirror, specialty
Deck: Main Deck
Class: 1st Class (Cabin Class)
Original Location:
Location in Rm:
Relocation Notes:
Quantity: 1
Contributing **Non-Contributing:**
Valuable Asset:

Artist/Designer:
Origin Date: 1934-1936
Measurements:
Materials: Glass
Condition: Good
Description:
Specialty with shelf, Art Deco style.
Notes:

Reference Sources:
The Queen Mary (The Shipbuilder), p. 160
Observation Date: 10/14/2008
Recorder: Marlise Fratinardo

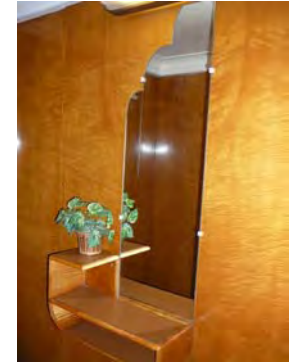

Photo Range:
P3020760

Queen Mary Inventory Record

ID: 4050
Space: Hall1 (Library and Writing Room)
Room:
Type: Decorative Art
Sub-type: Display Case
Item Name: Same as above
Deck: Main Deck
Class: 2nd Class (Tourist Class)

Original Location:

Location in Rm:

Relocation Notes:

Quantity: 1

Contributing **Non-Contributing:**

Valuable Asset:

Artist/Designer:

Origin Date:

Measurements:

Materials:

Condition: Fair

Description:

Shop fittings and showcases in wood and Delta No. 2 silver bronze.

Notes:

Reference Sources:

The Queen Mary (The Shipbuilder), p. 137

Observation Date: 11/5/2008

Recorder: Amanda Kainer



Photo Range:

P2010272, P2010273

ID: 3263
Space: Hall1 (Library and Writing Room)
Room:
Type: Decorative Art
Sub-type: Grille, ornamental
Item Name: Same as above
Deck: Main Deck
Class: 2nd Class (Tourist Class)

Original Location:

Location in Rm:

Relocation Notes:

Quantity: 1

Contributing **Non-Contributing:**

Valuable Asset:

Artist/Designer:

Origin Date:

Measurements:

Materials: Metal

Condition: Fair

Description:

Notes:

Reference Sources:

Observation Date: 11/5/2008

Recorder: Amanda Kainer



Photo Range:

P2010267

Queen Mary Inventory Record

ID: 3685
Space: Hall2 (Library and Writing Room)
Room:
Type: Decorative Art
Sub-type: Display Case
Item Name: Same as above
Deck: Main Deck
Class: 2nd Class (Tourist Class)

Original Location:

Location in Rm:

Relocation Notes:

Quantity: 1

Contributing **Non-Contributing:**

Valuable Asset:

Artist/Designer:

Origin Date:

Measurements:

Materials:

Condition: Fair

Description:

Shop fittings and showcases in wood and Delta No. 2 silver bronze.

Notes:

Reference Sources:

The Queen Mary (The Shipbuilder), p. 137

Observation Date: 11/5/2008

Recorder: Amanda Kainer



Photo Range:

P2010274

Queen Mary Inventory Record

ID: 2495
Space: Lobby
Room:
Type: Lighting
Sub-type: Light, corner
Item Name: Light, rectangular ceiling
Deck: Main Deck
Class: 1st Class (Cabin Class)
Original Location:
Location in Rm: 2 port, 2 starboard
Relocation Notes:
Quantity: 4
Contributing **Non-Contributing:**
Valuable Asset:

Artist/Designer:
Origin Date: 1934-1936
Measurements:
Materials: Bronze, Etched Glass
Condition: Good
Description:
Large Wall/ceiling joint fixtures.
Notes:

Reference Sources:

Observation Date: 10/15/2008
Recorder: Gabriella Nagy



Photo Range:
P2000723

ID: 2494
Space: Lobby
Room:
Type: Lighting
Sub-type: Light, ceiling
Item Name: Light, rectangular ceiling
Deck: Main Deck
Class: 1st Class (Cabin Class)
Original Location:
Location in Rm:
Relocation Notes:
Quantity: 6
Contributing **Non-Contributing:**
Valuable Asset:

Artist/Designer:
Origin Date: 1934-1936
Measurements:
Materials: Bronze, Etched Glass
Condition: Good
Description:
Rectangular ceiling fixture with cast glass, the glass in them are in 3 segments.
Notes:

Reference Sources:

Observation Date: 10/15/2008
Recorder: Gabriella Nagy



Photo Range:

Queen Mary Inventory Record

ID: 2496
Space: Lobby
Room:
Type: Lighting
Sub-type: Light, corner
Item Name: Light, rectangular ceiling with curved glass
Deck: Main Deck
Class: 1st Class (Cabin Class)
Original Location:
Location in Rm: 7 port, 7 starboard
Relocation Notes:
Quantity: 14
Contributing **Non-Contributing:**
Valuable Asset:

Artist/Designer:
Origin Date: 1934-1936
Measurements:
Materials: Bronze, Etched Glass
Condition: Good
Description:

Small Wall/Ceiling joint fixtures.

Notes:

Reference Sources:

Observation Date: 10/15/2008
Recorder: Gabriella Nagy



Photo Range:
P2000724

ID: 2500
Space: Lobby
Room:
Type: Architecture
Sub-type: Pilaster
Item Name: Same as above
Deck: Main Deck
Class: 1st Class (Cabin Class)
Original Location:
Location in Rm: 2 port, 2 starboard
Relocation Notes:
Quantity: 4
Contributing **Non-Contributing:**
Valuable Asset:

Artist/Designer:
Origin Date: 1934-1936
Measurements:
Materials: Silvered Bronze
Condition: Good
Description:
Pilaster covered with silvered bronze.
Notes:

Reference Sources:

Observation Date: 10/15/2008
Recorder: Gabriella Nagy



Photo Range:
P2000729

Queen Mary Inventory Record

ID: 2499
Space: Lobby
Room:
Type: Architecture
Sub-type: Column
Item Name: Same as above
Deck: Main Deck
Class: 1st Class (Cabin Class)

Artist/Designer:
Origin Date: 1936
Measurements:
Materials: Leather, Wood, Bronze
Condition: Good
Description: Leather covered, free standing column with bronze handrail.
Notes:



Original Location:
Location in Rm: 1 port, 1 starboard
Relocation Notes:
Quantity: 2
Contributing **Non-Contributing:**
Valuable Asset:

Reference Sources:
Observation Date: 10/15/2008
Recorder: Gabriella Nagy

Photo Range:

ID: 2498
Space: Lobby
Room:
Type: Architecture
Sub-type: Wall Panel
Item Name: Same as above
Deck: Main Deck
Class: 1st Class (Cabin Class)

Artist/Designer:
Origin Date: 1936
Measurements:
Materials: Wood, Bronze
Condition: Good
Description: Panel. Ship maps for passengers' use were once displayed in these spaces.
Notes:



Original Location:
Location in Rm: 1 port, 1 starboard
Relocation Notes:
Quantity: 2
Contributing **Non-Contributing:**
Valuable Asset:

Reference Sources:
Observation Date: 10/15/2008
Recorder: Gabriella Nagy

Photo Range:
P2000727

Queen Mary Inventory Record

ID: 2913
Space: Lobby
Room:
Type: Furniture, Freestanding
Sub-type: Seating, original
Item Name: Settee
Deck: Main Deck
Class: 1st Class (Cabin Class)
Original Location:
Location in Rm:
Relocation Notes:
Quantity: 2
Contributing **Non-Contributing:**
Valuable Asset:

Artist/Designer:
Origin Date: 1934-1936
Measurements: 26.5" x 86" x 34"
Materials:
Condition: Fair
Description:

Notes:

Reference Sources:

Observation Date: 10/16/2008
Recorder: Marlise Fratinardo

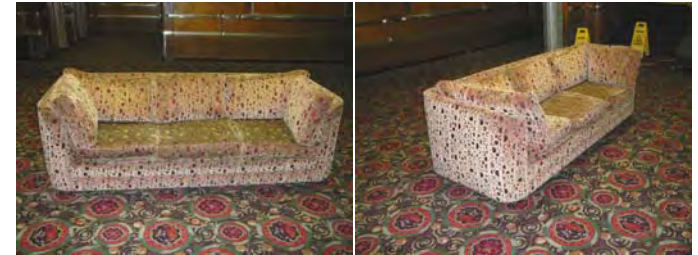

Photo Range:
P3030245, P3030247

ID: 2493
Space: Lobby
Room:
Type: Lighting
Sub-type: Light, ceiling
Item Name: Light, continuous ceiling
Deck: Main Deck
Class: 1st Class (Cabin Class)
Original Location:
Location in Rm:
Relocation Notes:
Quantity: 1
Contributing **Non-Contributing:**
Valuable Asset:

Artist/Designer:
Origin Date: 1934-1936
Measurements:
Materials: Bronze, Etched Glass
Condition: Good
Description:

Notes:
2 x 10 band of lights, rectangular ceiling fixture

Reference Sources:

Observation Date: 10/15/2008
Recorder: Gabriella Nagy



Photo Range:
P2000719-P2000721

Queen Mary Inventory Record

ID: 2497
Space: Lobby
Room:
Type: Hardware
Sub-type: Railing

Item Name: Same as above
Deck: Main Deck
Class: 1st Class (Cabin Class)
Original Location:
Location in Rm: 6 port, 6 starboard
Relocation Notes:
Quantity: 12
Contributing **Non-Contributing:**
Valuable Asset:

Artist/Designer:
Origin Date: 1934-1936
Measurements:
Materials: Bronze

Condition: Good
Description:

Notes: Bronze rail handlebar along the wall.
Reference Sources:



Observation Date: 10/15/2008
Recorder: Gabriella Nagy

Photo Range:
P2000725- P2000726

ID: 2501
Space: Lobby
Room:
Type: Furniture, Freestanding
Sub-type: Table

Item Name: Table, end
Deck: Main Deck
Class: 1st Class (Cabin Class)

Original Location:
Location in Rm: Center of room
Relocation Notes:
Quantity: 1
Contributing **Non-Contributing:**
Valuable Asset:

Artist/Designer:
Origin Date: 1934-1936
Measurements: 24" x 23" diameter
Materials: Wood, Ivory Colored Painted Finish

Condition: Fair
Description: Circular, four legged table, removable wood top and one shelve

Notes: Chipped veneer, paint marks, soiled, brass feet covers missing.
Reference Sources:



The Queen Mary (The Shipbuilder), p. 140, fig. 34
Observation Date: 10/15/2008
Recorder: Gabriella Nagy

Photo Range:
P2000764

Queen Mary Inventory Record

ID: 2502
Space: Lobby
Room:
Type: Architecture
Sub-type: Elevator
Item Name: Same as above
Deck: Main Deck
Class: 1st Class (Cabin Class)

Artist/Designer:
Origin Date: 1934-1936
Measurements:
Materials: Wood, Glass, Veneer, Bronze
Condition: Good
Description:
Wood veneer interior, bronze double doors and dado, glass display case above dado between elevators.



Original Location:
Location in Rm: 2 port, 2 starboard

Notes:
Few bronze decorative moldings missing in port side elevators, control panels are replaced.
Reference Sources:

Relocation Notes:

Quantity: 4
Contributing **Non-Contributing:**
Valuable Asset:

Observation Date: 10/15/2008
Recorder: Gabriella Nagy

Photo Range:
P2000731- P2000741

ID: 2492
Space: Lobby
Room:
Type: Lighting
Sub-type: Light, ceiling
Item Name: Light, circular ceiling
Deck: Main Deck
Class: 1st Class (Cabin Class)

Artist/Designer: Paul Guieu
Origin Date: 1934-1936
Measurements: 34" diameter
Materials: Bronze, Glass
Condition: Good
Description:
Ceiling light fitting, circular shape with flower motif in the center.



Original Location:
Location in Rm: Center of room

Notes:
Glass pieces on the side moved apart from each other, there are some space between the different segments, oxidation on bronze

Reference Sources:

Relocation Notes:

Quantity: 1
Contributing **Non-Contributing:**
Valuable Asset:

The Queen Mary (The Shipbuilder), p. 145, 163, fig. 5, 33; The Art of the RMS Queen Mary, p. 44
Observation Date: 10/15/2008
Recorder: Gabriella Nagy

Photo Range:
P2000718

Queen Mary Inventory Record

ID: 2503
Space: Lobby
Room:
Type: Furniture, Built-in
Sub-type: Miscellaneous
Item Name: Seating, other
Deck: Main Deck
Class: 1st Class (Cabin Class)
Original Location:
Location in Rm: 1 port, 1 starboard

Relocation Notes:

Quantity: 2
Contributing **Non-Contributing:**
Valuable Asset:

Artist/Designer:
Origin Date: 1934-1936
Measurements:
Materials: Wood, Bronze
Condition: Poor
Description: Corner round attached seat, with bronze edge.
Notes: Original leather seat is missing from the top of the wood seat.
Reference Sources:



Observation Date: 10/15/2008
Recorder: Gabriella Nagy

Photo Range:
P2000741

ID: 261
Space: Lusitania
Room:
Type: Fine Art
Sub-type: Painting
Item Name: Painting, oil on wood panel
Deck: Main Deck
Class: 1st Class (Cabin Class)
Original Location:
Location in Rm:

Relocation Notes: 3rd Class Children's Playroom, B Deck
Quantity: 1
Contributing **Non-Contributing:**
Valuable Asset:

Artist/Designer: Charles Cameron Baillie
Origin Date: 1934-1936
Measurements: 47.5" x 48"
Materials: Oil on Sycamore
Condition: Good
Description: "Sinbad and the Sailor."
Notes: Currently the painting is stored in the Lusitania until it is permanently displayed in another space.
Reference Sources:

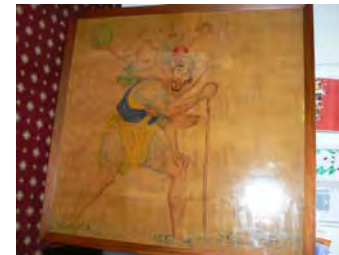

The Art of the RMS Queen Mary, p. 49-50, Fig 13e; The Queen Mary (The Shipbuilder), p. 160
Observation Date: 11/6/2008

Recorder: Amanda Kainer

Photo Range:

Queen Mary Inventory Record

ID: 3052
Space: Passageway
Room:
Type: Room photo
Sub-type:
Item Name:
Deck: Main Deck
Class: 1st Class (Cabin Class)
Original Location:
Location in Rm:
Relocation Notes:
Quantity:
Contributing **Non-Contributing:**
Valuable Asset:

Artist/Designer:
Origin Date:
Measurements: 72" x 88"
Materials:
Condition:
Description:

Notes:
Reference Sources:

Observation Date: 10/16/2008
Recorder: Marlise Fratinardo



Photo Range:
P3030390

ID: 3056
Space: Passageway
Room:
Type: Architecture
Sub-type: Cabinet, fire hose
Item Name: Cabinet, glass door
Deck: Main Deck
Class: 1st Class (Cabin Class)
Original Location:
Location in Rm:
Relocation Notes:
Quantity: 1
Contributing **Non-Contributing:**
Valuable Asset:

Artist/Designer:
Origin Date:
Measurements: 39" x 35"
Materials: Wood, Glass
Condition: Fair
Description:

Notes:
Reference Sources:

Observation Date: 10/16/2008
Recorder: Marlise Fratinardo



Photo Range:

Queen Mary Inventory Record

ID: 3059
Space: Passageway
Room:
Type: Hardware
Sub-type: Door Knob Set

Item Name: Door Knob, original
Deck: Main Deck
Class: 1st Class (Cabin Class)
Original Location:
Location in Rm:
Relocation Notes:
Quantity: 1
Contributing **Non-Contributing:**
Valuable Asset:

Artist/Designer:
Origin Date: 1934-1936
Measurements:
Materials: Metal

Condition: Fair
Description: Fire door handles.
Notes:

Reference Sources:

Observation Date: 10/16/2008
Recorder: Marlise Fratinaro



Photo Range:
P3030436

ID: 3058
Space: Passageway
Room:
Type: Architecture
Sub-type: Miscellaneous
Item Name: Same as above
Deck: Main Deck
Class: 1st Class (Cabin Class)
Original Location:
Location in Rm:
Relocation Notes:
Quantity: 1
Contributing **Non-Contributing:**
Valuable Asset:

Artist/Designer:
Origin Date:
Measurements:
Materials: Wood
Condition: Fair
Description: Passageway wood paneling detail.
Notes:

Reference Sources:

Observation Date: 10/16/2008
Recorder: Marlise Fratinaro



Photo Range:
P3030433

Queen Mary Inventory Record

ID: 3055
Space: Passageway
Room:
Type: Architecture
Sub-type: Miscellaneous
Item Name: Same as above
Deck: Main Deck
Class: 1st Class (Cabin Class)
Original Location:
Location in Rm:
Relocation Notes:
Quantity: 1
Contributing **Non-Contributing:**
Valuable Asset:

Artist/Designer:
Origin Date: 1934-1936
Measurements: 1" x .5"
Materials: Wood, Metal
Condition: Fair
Description: German silver dado detail.
Notes:

Reference Sources:

Observation Date: 10/21/2008
Recorder: Marlise Fratinardo



Photo Range:
P3030425, P3030426

ID: 3054
Space: Passageway
Room:
Type: Architecture
Sub-type: Arched passageways
Item Name: Same as above
Deck: Main Deck
Class: 1st Class (Cabin Class)
Original Location:
Location in Rm:
Relocation Notes:
Quantity: 1
Contributing **Non-Contributing:**
Valuable Asset:

Artist/Designer:
Origin Date: 1934-1936
Measurements: 77" x 32"
Materials: Wood
Condition: Fair
Description: Passageway wood paneling detail.
Notes:

Reference Sources:

Observation Date: 10/16/2008
Recorder: Marlise Fratinardo



Photo Range:

Queen Mary Inventory Record

ID: 3057
Space: Passageway
Room:
Type: Hardware
Sub-type: Call box

Item Name: Same as above
Deck: Main Deck
Class: 1st Class (Cabin Class)
Original Location:
Location in Rm:
Relocation Notes:
Quantity: 1
Contributing **Non-Contributing:**
Valuable Asset:

Artist/Designer:
Origin Date:
Measurements:
Materials:

Condition: Fair
Description:

Notes:

Reference Sources:

The Queen Mary (The Shipbuilder), p. 185, 237

Observation Date: 10/16/2008

Recorder: Marlise Fratinaro



Photo Range:

ID: 3053
Space: Passageway
Room:
Type: Hardware
Sub-type: Railing

Item Name: Same as above
Deck: Main Deck
Class: 1st Class (Cabin Class)
Original Location:
Location in Rm:
Relocation Notes:
Quantity: 1
Contributing **Non-Contributing:**
Valuable Asset:

Artist/Designer:
Origin Date: 1934-1936
Measurements:
Materials:

Condition: Fair
Description:

Notes:

Reference Sources:

Observation Date: 10/16/2008

Recorder: Marlise Fratinaro



Photo Range:

P3030410, P3030411, P3030419

Queen Mary Inventory Record

ID: 1290
Space: Stairway1
Room:
Type: Room photo
Sub-type:
Item Name:
Deck: Main Deck
Class: 2nd Class (Tourist Class)
Original Location:
Location in Rm:
Relocation Notes:
Quantity:
Contributing **Non-Contributing:**
Valuable Asset:

Artist/Designer:
Origin Date:
Measurements:
Materials:
Condition:
Description:

Notes:

Reference Sources:

Observation Date: 11/5/2008
Recorder: Amanda Kainer



Photo Range:

ID: 4120
Space: Stairway1
Room:
Type: Decorative Art
Sub-type: Decorative Art Glass
Item Name: Glass, etched
Deck: Main Deck
Class: 2nd Class (Tourist Class)

Artist/Designer: Sigmund Pollitzer
Origin Date: 1934-1936
Measurements: 63" x 31.5"
Materials: Georgian Wire Glass
Condition: Good
Description: Depicting steam train. Signed "SP."
Manufactured by the London Sand-blast
Decorative Glass Works, Ltd.
Notes:

Original Location:
Location in Rm:
Relocation Notes:
Quantity: 1
Contributing **Non-Contributing:**
Valuable Asset:

Reference Sources:

The Queen Mary (The Shipbuilder), p. 147
Observation Date: 11/5/2008
Recorder: Amanda Kainer



Photo Range:
P2010322

Queen Mary Inventory Record

ID: 4568
Space: Stairway1
Room:
Type: Decorative Art
Sub-type: Decorative Art Glass
Item Name: Glass, etched
Deck: Main Deck
Class: 2nd Class (Tourist Class)

Original Location:

Location in Rm:

Relocation Notes:

Quantity: 1

Contributing **Non-Contributing:**

Valuable Asset:

Artist/Designer: Sigmund Pollitzer

Origin Date:

Measurements: 64" x 32"

Materials: Georgian Wire Glass

Condition: Good

Description:

Depicting a couple in a buggy and a chicken.
Signed "SP." Manufactured by the London Sand-blast Decorative Glass Works, Ltd.

Notes:

Reference Sources:

The Queen Mary (The Shipbuilder), p. 147

Observation Date: 11/5/2008

Recorder: Amanda Kainer



Photo Range:

P2010314

ID: 871
Space: Stairway1
Room:
Type: Decorative Art
Sub-type: Decorative Art Glass
Item Name: Glass, etched
Deck: Main Deck
Class: 2nd Class (Tourist Class)

Original Location:

Location in Rm:

Relocation Notes:

Quantity: 1

Contributing **Non-Contributing:**

Valuable Asset:

Artist/Designer: Sigmund Pollitzer

Origin Date: 1934-1936

Measurements: 63" x 31.5"

Materials: Georgian Wire Glass

Condition: Good

Description:

Depicting three unicyclists. Signed "SP."
Manufactured by the London Sand-blast Decorative Glass Works, Ltd.

Notes:

Reference Sources:

The Queen Mary (The Shipbuilder), p. 147

Observation Date: 11/5/2008

Recorder: Amanda Kainer



Photo Range:

P2010314

Queen Mary Inventory Record

ID: 3839
Space: Stairway1
Room:
Type: Decorative Art
Sub-type: Decorative Art Glass
Item Name: Glass, etched
Deck: Main Deck
Class: 2nd Class (Tourist Class)

Artist/Designer: Sigmund Pollitzer
Origin Date: 1934-1936
Measurements: 63" x 31.5"
Materials: Georgian Wire Glass
Condition: Good
Description:
Depicting stage coach. Signed "SP."
Manufactured by the London Sand-blast
Decorative Glass Works, Ltd.

Notes:

Original Location:

Location in Rm:

Relocation Notes:

Quantity: 1

Contributing **Non-Contributing:**

Valuable Asset:

Reference Sources:

The Queen Mary (The Shipbuilder), p. 147

Observation Date: 11/5/2008

Recorder: Amanda Kainer

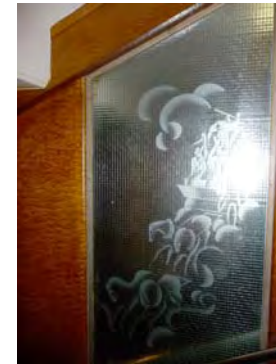

Photo Range:

P2010322

ID: 3923
Space: Stairway1
Room:
Type: Decorative Art
Sub-type: Decorative Art Glass
Item Name: Glass, etched
Deck: Main Deck
Class: 2nd Class (Tourist Class)

Artist/Designer: Sigmund Pollitzer
Origin Date: 1934-1936
Measurements: 64" x 62"
Materials: Georgian Wire Glass
Condition: Good
Description:
Depicting two steamboats. Signed "SP."
Manufactured by the London Sand-blast
Decorative Glass Works, Ltd.

Notes:

Original Location:

Location in Rm:

Relocation Notes:

Quantity: 1

Contributing **Non-Contributing:**

Valuable Asset:

Reference Sources:

The Queen Mary (The Shipbuilder), p. 147

Observation Date: 11/5/2008

Recorder: Amanda Kainer



Photo Range:

P2010317

Queen Mary Inventory Record

ID: 384
Space: Stairway1
Room:
Type: Hardware
Sub-type: Railing

Item Name: Same as above
Deck: Main Deck
Class: 2nd Class (Tourist Class)
Original Location:
Location in Rm:
Relocation Notes:
Quantity: 1
Contributing **Non-Contributing:**
Valuable Asset:

Artist/Designer:
Origin Date:
Measurements:
Materials:

Condition: Good
Description:

Notes:

Reference Sources:

Observation Date: 11/5/2008
Recorder: Amanda Kainer



Photo Range:
P2010307-P2010311

ID: 3372
Space: Stairway1
Room:
Type: Decorative Art
Sub-type: Decorative Art Glass
Item Name: Glass, etched
Deck: Main Deck
Class: 2nd Class (Tourist Class)

Original Location:
Location in Rm:
Relocation Notes:
Quantity: 1
Contributing **Non-Contributing:**
Valuable Asset:

Artist/Designer: Sigmund Pollitzer
Origin Date: 1934-1936
Measurements: 64" x 62"
Materials: Georgian Wire Glass
Condition: Fair
Description:
Depicting an old-fashioned car with a man playing an organ in the back. Signed "SP." Manufactured by the London Sand-blast Decorative Glass Works, Ltd.

Notes:
Left panel cracked.

Reference Sources:

The Queen Mary (The Shipbuilder), p. 147

Observation Date: 11/5/2008
Recorder: Amanda Kainer



Photo Range:
P2010317

Queen Mary Inventory Record

ID: 4185
Space: Stairway1
Room:
Type: Lighting
Sub-type: Light, corner
Item Name: Same as above
Deck: Main Deck
Class: 2nd Class (Tourist Class)
Original Location:
Location in Rm:
Relocation Notes:
Quantity: 2
Contributing **Non-Contributing:**
Valuable Asset:

Artist/Designer:
Origin Date:
Measurements:
Materials:
Condition: Fair
Description:

Notes:
Port corner lamp not intact.
Reference Sources:

Observation Date: 11/5/2008
Recorder: Amanda Kainer



Photo Range:
P2010312

ID: 155
Space: Stairway1
Room: Mezzanine
Type: Room photo
Sub-type:
Item Name:
Deck: Main Deck
Class: 2nd Class (Tourist Class)
Original Location:
Location in Rm:
Relocation Notes:
Quantity:
Contributing **Non-Contributing:**
Valuable Asset:

Artist/Designer:
Origin Date:
Measurements:
Materials:
Condition:
Description:

Notes:
Reference Sources:

Observation Date: 11/5/2008
Recorder: Amanda Kainer

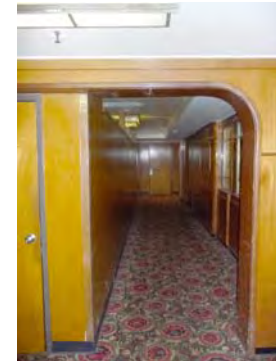

Photo Range:
P2010293-P2010303

Queen Mary Inventory Record

ID: 4200
Space: Stairway1
Room: Mezzanine
Type: Architecture
Sub-type: Column
Item Name: Same as above
Deck: Main Deck
Class: 2nd Class (Tourist Class)
Original Location:
Location in Rm:
Relocation Notes:
Quantity: 1
Contributing **Non-Contributing:**
Valuable Asset:

Artist/Designer:
Origin Date: 1934-1936
Measurements:
Materials: Wood, Bronze
Condition: Good
Description: Freestanding column with bronze handrail.
Notes:

Reference Sources:

Observation Date: 11/5/2008
Recorder: Amanda Kainer



Photo Range:

ID: 4038
Space: Stairway1
Room: Mezzanine
Type: Decorative Art
Sub-type: Display Case
Item Name: Same as above
Deck: Main Deck
Class: 2nd Class (Tourist Class)
Original Location:
Location in Rm:
Relocation Notes:
Quantity: 1
Contributing **Non-Contributing:**
Valuable Asset:

Artist/Designer:
Origin Date:
Measurements:
Materials:
Condition: Good
Description: Shop fittings and showcases in wood and Delta No. 2 silver bronze.
Notes:

Reference Sources:

The Queen Mary (The Shipbuilder), p. 137
Observation Date: 11/5/2008
Recorder: Amanda Kainer



Photo Range:
P2010286-P2010290

Queen Mary Inventory Record

ID: 4172
Space: Stairway1
Room: Mezzanine
Type: Hardware
Sub-type: Grille, ornamental

Item Name: Same as above
Deck: Main Deck
Class: 2nd Class (Tourist Class)
Original Location:
Location in Rm:
Relocation Notes:
Quantity: 2
Contributing **Non-Contributing:**
Valuable Asset:

Artist/Designer:
Origin Date: 1934-1936
Measurements:
Materials:
Condition: Fair
Description:
Notes:
Reference Sources:
Observation Date: 11/5/2008
Recorder: Amanda Kainer



Photo Range:
P2010281

ID: 1281
Space: Stairway1
Room: Mezzanine
Type: Hardware
Sub-type: Railing

Item Name: Same as above
Deck: Main Deck
Class: 2nd Class (Tourist Class)
Original Location:
Location in Rm:
Relocation Notes:
Quantity: 1
Contributing **Non-Contributing:**
Valuable Asset:

Artist/Designer:
Origin Date:
Measurements:
Materials:
Condition: Good
Description:
Notes:
Reference Sources:
Observation Date: 11/5/2008
Recorder: Amanda Kainer



Photo Range:

Queen Mary Inventory Record

ID: 142
Space: Stairway1
Room: Mezzanine
Type: Architecture
Sub-type: Cabinet, fire hose
Item Name: Cabinet, wood door
Deck: Main Deck
Class: 2nd Class (Tourist Class)
Original Location:
Location in Rm:
Relocation Notes:
Quantity: 3
Contributing **Non-Contributing:**
Valuable Asset:

Artist/Designer:
Origin Date: 1934-1936
Measurements:
Materials: Wood, Metal
Condition: Good
Description:

Notes:
Fire hose cabinets.
Reference Sources:

Observation Date: 11/5/2008
Recorder: Amanda Kainer



Photo Range:
P2010283, P2010284

ID: 211
Space: Stairway1
Room: Mezzanine
Type: Lighting
Sub-type: Light, ceiling
Item Name: Light, rectangular ceiling
Deck: Main Deck
Class: 2nd Class (Tourist Class)
Original Location:
Location in Rm:
Relocation Notes:
Quantity: 3
Contributing **Non-Contributing:**
Valuable Asset:

Artist/Designer:
Origin Date:
Measurements:
Materials:
Condition: Fair
Description:

Notes:
Glass not original.
Reference Sources:

Observation Date: 11/5/2008
Recorder: Amanda Kainer



Photo Range:
P2010279

Queen Mary Inventory Record

ID: 3633
Space: Stairway1
Room: Mezzanine
Type: Architecture
Sub-type: Door
Item Name: Same as above
Deck: Main Deck
Class: 2nd Class (Tourist Class)
Original Location:
Location in Rm:

Relocation Notes:

Quantity: 4
Contributing **Non-Contributing:**
Valuable Asset:

Artist/Designer:
Origin Date: 1934-1936
Measurements:
Materials: Wood, Glass, Metal
Condition: Fair

Description:
Stylized double doors.

Notes:
Port set of doors missing handles. Also all doors missing decorative metal window covers.

Reference Sources:

Observation Date: 11/5/2008
Recorder: Amanda Kainer



Photo Range:
P2010292

ID: 1349
Space: Stairway1
Room: Mezzanine
Type: Lighting
Sub-type: Light, ceiling
Item Name: Light, rectangular ceiling
Deck: Main Deck
Class: 2nd Class (Tourist Class)
Original Location:
Location in Rm:

Relocation Notes:

Quantity: 8
Contributing **Non-Contributing:**
Valuable Asset:

Artist/Designer:
Origin Date:
Measurements:
Materials:
Condition: Fair

Description:

Notes:
Three starboard lights in front of elevator intact, all others in poor condition.

Reference Sources:

Observation Date: 11/5/2008
Recorder: Amanda Kainer



Photo Range:
P2010277

Queen Mary Inventory Record

ID: 3871
Space: Stairway2
Room:
Type: Room photo
Sub-type:
Item Name:
Deck: Main Deck
Class: 1st Class (Cabin Class)
Original Location:
Location in Rm:
Relocation Notes:
Quantity:
Contributing **Non-Contributing:**
Valuable Asset:

Artist/Designer:
Origin Date:
Measurements:
Materials:
Condition:
Description:

Notes:

Reference Sources:

Observation Date: 11/5/2008
Recorder: Amanda Kainer



Photo Range:
P2010163

ID: 4449
Space: Stairway2
Room:
Type: Lighting
Sub-type: Light, ceiling
Item Name: Light, rectangular ceiling with curved glass
Deck: Main Deck
Class: 1st Class (Cabin Class)
Original Location:
Location in Rm:
Relocation Notes:
Quantity: 1
Contributing **Non-Contributing:**
Valuable Asset:

Artist/Designer:
Origin Date:
Measurements:
Materials:
Condition: Good
Description:

Notes:

Reference Sources:

Observation Date: 11/5/2008
Recorder: Amanda Kainer



Photo Range:

Queen Mary Inventory Record

ID: 3284
Space: Stairway2
Room:
Type: Hardware
Sub-type: Railing

Item Name: Same as above
Deck: Main Deck
Class: 1st Class (Cabin Class)
Original Location:
Location in Rm:
Relocation Notes:
Quantity: 1
Contributing **Non-Contributing:**
Valuable Asset:

Artist/Designer:
Origin Date:
Measurements:
Materials:

Condition: Good
Description:

Notes:

Reference Sources:

Observation Date: 11/5/2008
Recorder: Amanda Kainer



Photo Range:
P2010150-P2010155

ID: 3318
Space: Stairway2
Room:
Type: Lighting
Sub-type: Light, corner
Item Name: Same as above
Deck: Main Deck
Class: 1st Class (Cabin Class)
Original Location:
Location in Rm:

Relocation Notes:
Quantity: 2
Contributing **Non-Contributing:**
Valuable Asset:

Artist/Designer:
Origin Date:
Measurements:
Materials:
Condition: Poor
Description:

Notes:
Port light has replacement glass. And starboard light missing glass.

Reference Sources:

Observation Date: 11/5/2008
Recorder: Amanda Kainer



Photo Range:

Queen Mary Inventory Record

ID: 1194
Space: Stairway2
Room: Mezzanine
Type: Lighting
Sub-type: Light, ceiling
Item Name: Light, circular ceiling
Deck: Main Deck
Class: 1st Class (Cabin Class)
Original Location:
Location in Rm:
Relocation Notes:
Quantity: 1
Contributing **Non-Contributing:**
Valuable Asset:

Artist/Designer:
Origin Date:
Measurements:
Materials:
Condition: Good
Description:

Notes:

Reference Sources:

Observation Date: 11/5/2008
Recorder: Amanda Kainer



Photo Range:

ID: 58
Space: Stairway2
Room: Mezzanine
Type: Architecture
Sub-type: Door
Item Name: Same as above
Deck: Main Deck
Class: 1st Class (Cabin Class)
Original Location:
Location in Rm:
Relocation Notes:
Quantity: 2
Contributing **Non-Contributing:**
Valuable Asset:

Artist/Designer:
Origin Date:
Measurements:
Materials: Wood, Glass, Metal
Condition: Fair
Description: Door with rectangular frosted glass panel.

Notes: Port door missing 1 handle.

Reference Sources:

Observation Date: 11/5/2008
Recorder: Amanda Kainer

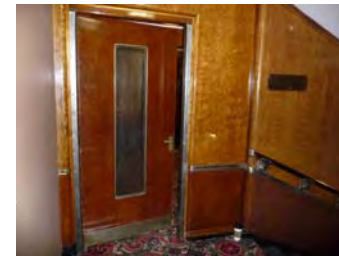

Photo Range:
P2010160-P2010162

Queen Mary Inventory Record

ID: 3131
Space: Stairway3
Room:
Type: Room photo
Sub-type:
Item Name:
Deck: Main Deck
Class: 1st Class (Cabin Class)
Original Location:
Location in Rm:
Relocation Notes:
Quantity:
Contributing **Non-Contributing:**
Valuable Asset:

Artist/Designer:
Origin Date:
Measurements:
Materials:
Condition:
Description:
Notes: Main Deck to A Deck.
Reference Sources:



Observation Date: 11/5/2008
Recorder: Amanda Kainer

Photo Range:

ID: 3257
Space: Stairway3
Room:
Type: Lighting
Sub-type: Light, ceiling
Item Name: Light, rectangular ceiling
Deck: Main Deck
Class: 1st Class (Cabin Class)
Original Location:
Location in Rm:
Relocation Notes:
Quantity: 2
Contributing **Non-Contributing:**
Valuable Asset:

Artist/Designer:
Origin Date:
Measurements:
Materials:
Condition: Good
Description:
Notes: Main Deck to A Deck.
Reference Sources:

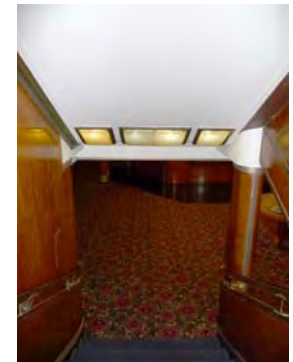

Observation Date: 11/5/2008
Recorder: Amanda Kainer

Photo Range:
P2010092

Queen Mary Inventory Record

ID: 350
Space: Stairway3
Room:
Type: Lighting
Sub-type: Light, ceiling
Item Name: Light, rectangular ceiling
Deck: Main Deck
Class: 1st Class (Cabin Class)
Original Location:
Location in Rm:
Relocation Notes:
Quantity: 1
Contributing **Non-Contributing:**
Valuable Asset:

Artist/Designer:
Origin Date:
Measurements:
Materials:
Condition: Good
Description:

Notes:
Main Deck to A Deck.
Reference Sources:

Observation Date: 11/5/2008
Recorder: Amanda Kainer



Photo Range:

ID: 3679
Space: Stairway3
Room:
Type: Architecture
Sub-type: Door
Item Name: Same as above
Deck: Main Deck
Class: 1st Class (Cabin Class)
Original Location:
Location in Rm:
Relocation Notes:
Quantity: 2
Contributing **Non-Contributing:**
Valuable Asset:

Artist/Designer:
Origin Date: 1934-1936
Measurements:
Materials: Metal, Glass
Condition: Good
Description:

Metal doors with four glass lights.
Notes:
Main Deck to A Deck.
Reference Sources:

Observation Date: 11/5/2008
Recorder: Amanda Kainer



Photo Range:
P2010107

Queen Mary Inventory Record

ID: 1228
Space: Stairway3
Room:
Type: Decorative Art
Sub-type: Jardeniere (planter)
Item Name: Same as above
Deck: Main Deck
Class: 1st Class (Cabin Class)

Original Location:

Location in Rm:

Relocation Notes:

Quantity: 2

Contributing **Non-Contributing:**

Valuable Asset:

Artist/Designer:

Origin Date:

Measurements:

Materials:

Condition: Good

Description:

Glass mirror with metal bird and plant cutouts covered with frosted glass. Recessed down light.

Notes:

Main Deck to A Deck.

Reference Sources:

Observation Date: 11/5/2008

Recorder: Amanda Kainer



Photo Range:

P2010099-P2010105

ID: 4415
Space: Stairway3
Room:
Type: Hardware
Sub-type: Railing
Item Name: Same as above
Deck: Main Deck
Class: 1st Class (Cabin Class)

Original Location:

Location in Rm:

Relocation Notes:

Quantity: 1

Contributing **Non-Contributing:**

Valuable Asset:

Artist/Designer:

Origin Date:

Measurements:

Materials:

Condition: Good

Description:

Notes:

Main Deck to A Deck.

Reference Sources:

Observation Date: 11/5/2008

Recorder: Amanda Kainer



Photo Range:

P2010080-P2010090

Queen Mary Inventory Record

ID: 590
Space: Stairway3
Room:
Type: Lighting
Sub-type: Light, wall
Item Name: Same as above
Deck: Main Deck
Class: 1st Class (Cabin Class)
Original Location:
Location in Rm:
Relocation Notes:
Quantity: 2
Contributing **Non-Contributing:**
Valuable Asset:

Artist/Designer:
Origin Date:
Measurements:
Materials:
Condition: Good
Description:

Notes:
Main Deck to A Deck.
Reference Sources:

Observation Date: 11/5/2008
Recorder: Amanda Kainer



Photo Range:
P2010097

ID: 593
Space: Stairway3
Room:
Type: Lighting
Sub-type: Light, wall
Item Name: Same as above
Deck: Main Deck
Class: 1st Class (Cabin Class)
Original Location:
Location in Rm:
Relocation Notes:
Quantity: 2
Contributing **Non-Contributing:**
Valuable Asset:

Artist/Designer:
Origin Date:
Measurements:
Materials:
Condition: Good
Description:

Notes:
Main Deck to A Deck.
Reference Sources:

Observation Date: 11/5/2008
Recorder: Amanda Kainer



Photo Range:
P2010095

Queen Mary Inventory Record

ID: 4312
Space: Stairway4
Room:
Type: Hardware
Sub-type: Railing

Item Name: Same as above
Deck: Main Deck
Class: 1st Class (Cabin Class)
Original Location:
Location in Rm:
Relocation Notes:
Quantity: 1
Contributing **Non-Contributing:**
Valuable Asset:

Artist/Designer:
Origin Date:
Measurements:
Materials:

Condition: Good
Description:
Notes:
Main Deck to Promenade.
Reference Sources:

Observation Date: 11/5/2008
Recorder: Amanda Kainer

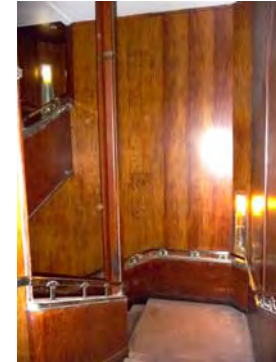

Photo Range:
P2000906-P2000911

ID: 3309
Space: Stairway4
Room:
Type: Lighting
Sub-type: Light, corner
Item Name: Same as above
Deck: Main Deck
Class: 1st Class (Cabin Class)
Original Location:
Location in Rm:
Relocation Notes:
Quantity: 2
Contributing **Non-Contributing:**
Valuable Asset:

Artist/Designer:
Origin Date:
Measurements:
Materials:

Condition: Fair
Description:
Notes:
Main Deck to Promenade. Both corner lights have original glass, however starboard glass is cracked. Port corner light has replaced interior cover.
Reference Sources:

Observation Date: 11/5/2008
Recorder: Amanda Kainer

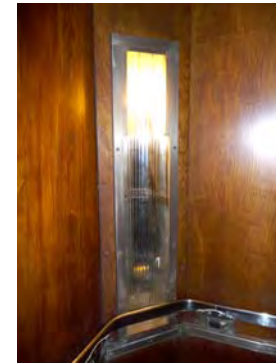

Photo Range:
P2000913

Queen Mary Inventory Record

ID: 4331
Space: Stairway4
Room:
Type: Room photo
Sub-type:
Item Name:
Deck: Main Deck
Class: 1st Class (Cabin Class)
Original Location:
Location in Rm:

Relocation Notes:
Quantity:
Contributing **Non-Contributing:**
Valuable Asset:

Artist/Designer:
Origin Date:
Measurements:
Materials:
Condition:
Description:

Notes:
Main Deck to Promenade. Cigarette boxes boarded.
Reference Sources:

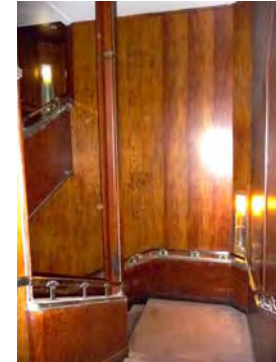

Photo Range:

Observation Date: 11/5/2008
Recorder: Amanda Kainer

ID: 4388
Space: Stairway5
Room:
Type: Room photo
Sub-type:
Item Name:
Deck: Main Deck
Class: 3rd Class
Original Location:
Location in Rm:

Relocation Notes:
Quantity:
Contributing **Non-Contributing:**
Valuable Asset:

Artist/Designer:
Origin Date:
Measurements:
Materials:
Condition:
Description:

Notes:

Reference Sources:

Observation Date: 11/5/2008
Recorder: Amanda Kainer



Photo Range:

Queen Mary Inventory Record

ID: 3427
Space: Stairway5
Room:
Type: Hardware
Sub-type: Railing

Item Name: Same as above
Deck: Main Deck
Class: 3rd Class
Original Location:
Location in Rm:

Relocation Notes:

Quantity: 1
Contributing **Non-Contributing:**
Valuable Asset:

Artist/Designer:
Origin Date:
Measurements:
Materials:

Condition: Fair
Description:

Notes:

Main Deck to A Deck. End knobs on middle railing replaced with wood knobs.

Reference Sources:

Observation Date: 11/5/2008
Recorder: Amanda Kainer



Photo Range:
P2000936-P2000940

ID: 1011
Space: Stairway5
Room: Mezzanine
Type: Architecture
Sub-type: Door
Item Name: Same as above
Deck: Main Deck
Class: 3rd Class
Original Location:

Location in Rm:

Relocation Notes:

Quantity: 1
Contributing **Non-Contributing:**
Valuable Asset:

Artist/Designer:
Origin Date: 1934-1936
Measurements:
Materials: Metal
Condition: Good

Description:
Elevator door with grid pattern.

Notes:

Elevator door. Mezzanine on Main Deck.

Reference Sources:

Observation Date: 11/5/2008
Recorder: Amanda Kainer

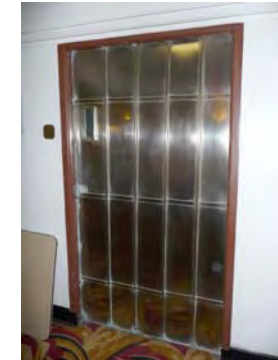

Photo Range:
P2000941

Queen Mary Inventory Record

ID: 3945
Space: Storage1 (Library and Writing Room)
Room:
Type: Room photo
Sub-type:
Item Name:
Deck: Main Deck
Class: 2nd Class (Tourist Class)
Original Location:
Location in Rm:
Relocation Notes:
Quantity:
Contributing **Non-Contributing:**
Valuable Asset:

Artist/Designer:
Origin Date:
Measurements:

Materials:
Condition:
Description:

Notes:

Reference Sources:

The Art of RMS Queen Mary, p. 41

Observation Date: 11/5/2008

Recorder: Amanda Kainer



Photo Range:

P2010251-P2010253, P2010257, P2010258,

ID: 1259
Space: Storage1 (Library and Writing Room)
Room:
Type: Hardware
Sub-type: Grille, ornamental
Item Name: Same as above
Deck: Main Deck
Class: 2nd Class (Tourist Class)
Original Location:
Location in Rm:
Relocation Notes:
Quantity: 1
Contributing **Non-Contributing:**
Valuable Asset:

Artist/Designer:
Origin Date:
Measurements:

Materials:
Condition: Fair
Description:

Notes:

Reference Sources:

Observation Date: 11/5/2008

Recorder: Amanda Kainer



Photo Range:

Queen Mary Inventory Record

ID: 3448
Space: Storage1 (Library and Writing Room)
Room:
Type: Lighting
Sub-type: Light, ceiling
Item Name: Light, rectangular ceiling
Deck: Main Deck
Class: 2nd Class (Tourist Class)
Original Location:
Location in Rm:
Relocation Notes:
Quantity: 1
Contributing **Non-Contributing:**
Valuable Asset:

Artist/Designer:
Origin Date:
Measurements:
Materials:
Condition: Fair
Description:
Notes: Originally there were three.
Reference Sources:

Observation Date: 11/5/2008
Recorder: Amanda Kainer



Photo Range:
P2010262

ID: 924
Space: Storage2 (Library and Writing Room)
Room:
Type: Room photo
Sub-type:
Item Name:
Deck: Main Deck
Class: 2nd Class (Tourist Class)
Original Location:
Location in Rm:
Relocation Notes:
Quantity:
Contributing **Non-Contributing:**
Valuable Asset:

Artist/Designer:
Origin Date:
Measurements:
Materials:
Condition:
Description:
Notes:
Reference Sources: The Art of RMS Queen Mary, p. 41
Observation Date: 11/5/2008
Recorder: Amanda Kainer



Photo Range:
P2010263-P2010265

Queen Mary Inventory Record

ID: 1082
Space: Storage2 (Library and Writing Room)
Room:
Type: Lighting
Sub-type: Light, ceiling
Item Name: Light, rectangular ceiling with curved glass
Deck: Main Deck
Class: 2nd Class (Tourist Class)
Original Location:
Location in Rm:
Relocation Notes:
Quantity: 2
Contributing **Non-Contributing:**
Valuable Asset:

Artist/Designer:
Origin Date:
Measurements:
Materials:
Condition: Poor
Description:

Notes:

Reference Sources:

Observation Date: 11/5/2008
Recorder: Amanda Kainer

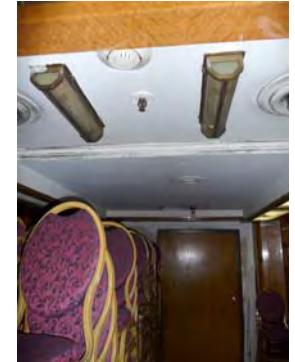

Photo Range:
P2010260

ID: 4156
Space: Storage2 (Library and Writing Room)
Room:
Type: Lighting
Sub-type: Light, concealed
Item Name: Same as above
Deck: Main Deck
Class: 2nd Class (Tourist Class)
Original Location:
Location in Rm:
Relocation Notes:
Quantity: 8
Contributing **Non-Contributing:**
Valuable Asset:

Artist/Designer:
Origin Date:
Measurements:
Materials:
Condition: Poor
Description:

Notes:

Reference Sources:

Observation Date: 11/5/2008
Recorder: Amanda Kainer



Photo Range:
P2010256

Queen Mary Inventory Record

ID: 1051
Space: Storage3 (Library and Writing Room)
Room:
Type: Room photo
Sub-type:
Item Name:
Deck: Main Deck
Class: 2nd Class (Tourist Class)
Original Location:
Location in Rm:
Relocation Notes:
Quantity:
Contributing **Non-Contributing:**
Valuable Asset:

Artist/Designer:
Origin Date:
Measurements:

Materials:
Condition:
Description:

Notes:

Reference Sources:

The Art of RMS Queen Mary, p. 41

Observation Date: 11/5/2008

Recorder: Amanda Kainer

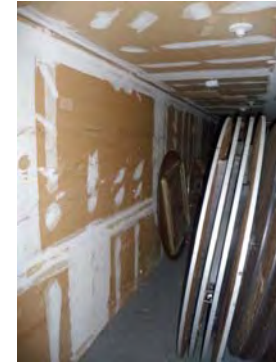

Photo Range:
P2010270

ID: 2491
Space: Travel Bureau
Room:
Type: Room photo
Sub-type:
Item Name:
Deck: Main Deck
Class: 1st Class (Cabin Class)
Original Location:
Location in Rm:
Relocation Notes:
Quantity:
Contributing **Non-Contributing:**
Valuable Asset:

Artist/Designer:
Origin Date:
Measurements:
Materials:
Condition:
Description:

Notes:

Reference Sources:

Observation Date: 10/15/2008

Recorder: Gabriella Nagy



Photo Range:
P2000699-P2000710

Queen Mary Inventory Record

ID: 2654
Space: Travel Bureau
Room:
Type: Furniture, Built-in
Sub-type: Desk

Item Name: Desk, specialty
Deck: Main Deck
Class: 1st Class (Cabin Class)

Original Location:

Location in Rm: Aft

Relocation Notes:

Quantity: 2

Contributing **Non-Contributing:**

Valuable Asset:

Artist/Designer:
Origin Date: 1934-1936
Measurements:
Materials: Wood, Veneer, Leather, Brass, Etched Glass
Condition: Fair

Description:
Ticket Counter. Bronze sign "Ticket Bureau." Wood double-door cabinet, double drawers, leather top w/brass edge, etched glass map of Europe (2 part: slide up ticket window and fixed transom).

Notes:

Reference Sources:

Observation Date: 10/15/2008

Recorder: Margarita Wuellner



Photo Range:

P2000646-P2000651

ID: 2489
Space: Travel Bureau
Room:
Type: Furniture, Freestanding
Sub-type: Desk

Item Name: Desk, specialty
Deck: Main Deck
Class: 1st Class (Cabin Class)

Original Location:

Location in Rm: Center of room

Relocation Notes:

Quantity: 1

Contributing **Non-Contributing:**

Valuable Asset:

Artist/Designer:
Origin Date: 1934-1936
Measurements: 30" x 48" x 24"
Materials: Wood, Veneer, Leather, Brass, Roanoid, Puncillated Glass
Condition: Fair

Description:
Nine drawers. Burled veneer, leather top covered w/glass. Roanoid handles. Secured to floor with brass fittings.

Notes:

Reference Sources:

Observation Date: 10/15/2008

Recorder: Margarita Wuellner



Photo Range:

P2000694-P2000697

Queen Mary Inventory Record

ID: 2490
Space: Travel Bureau
Room:
Type: Furniture, Freestanding
Sub-type: Desk
Item Name: Desk, specialty
Deck: Main Deck
Class: 1st Class (Cabin Class)

Original Location:
Location in Rm: Center of room

Relocation Notes:

Quantity: 1
Contributing **Non-Contributing:**
Valuable Asset:

Artist/Designer:
Origin Date: 1934-1936
Measurements: 30" x 45.5" x 21"
Materials: Wood, Veneer, Leather
Condition: Fair
Description: 9 drawers. Burlled veneer, leather top. Recessed wood drawer pulls.

Notes:

Reference Sources:

Observation Date: 10/15/2008
Recorder: Margarita Wuellner



Photo Range:
P2000711-P2000715

ID: 2658
Space: Travel Bureau
Room:
Type: Heating and Ventilation
Sub-type: Air Vent
Item Name: Same as above
Deck: Main Deck
Class: 1st Class (Cabin Class)

Original Location:
Location in Rm: Ceiling

Relocation Notes:

Quantity: 2
Contributing **Non-Contributing:**
Valuable Asset:

Artist/Designer:
Origin Date: 1934-1936
Measurements:
Materials: Metal
Condition: Fair
Description: Ceiling Vent. Circular, recessed.

Notes:

Reference Sources:

Observation Date: 10/15/2008
Recorder: Margarita Wuellner



Photo Range:
P2000673-P2000674

Queen Mary Inventory Record

ID: 2659
Space: Travel Bureau
Room:
Type: Furniture, Freestanding
Sub-type: Table
Item Name: Table, specialty
Deck: Main Deck
Class: 1st Class (Cabin Class)

Artist/Designer:
Origin Date: 1934-1936
Measurements: 29" x 54" x 27"
Materials: Wood, Veneer, Leather
Condition: Fair
Description: Table. Walnut burr veneer, Art Deco/Streamline styling on corners with bronze detailing, rounded corners, crossed rails with bronze toppings, leather top.



Original Location:
Location in Rm: Center of room
Relocation Notes: Smoking Room
Quantity: 1
Contributing **Non-Contributing:**
Valuable Asset:

Notes:

Reference Sources:

Observation Date: 10/15/2008
Recorder: Margarita Wuellner

Photo Range:
P2000678-P2000681

ID: 2657
Space: Travel Bureau
Room:
Type: Furniture, Built-in
Sub-type: Display Case
Item Name: Same as above
Deck: Main Deck
Class: 1st Class (Cabin Class)

Artist/Designer:
Origin Date: 1934-1936
Measurements:
Materials: Wood, Wood Veneer, Glass, Etched Glass, Brass Fittings
Condition: Good
Description: Etched glass transoms, clear glass display windows, bronze rails, brass fittings/hardware. Veneer dado. Fire hose cabinet lower center, port display cabinet



Original Location:
Location in Rm: 1 aft, 1 port
Relocation Notes:
Quantity: 2
Contributing **Non-Contributing:**
Valuable Asset:

Notes:

2 bronze rails missing from port display windows;
1 bronze rail missing from starboard display window

Reference Sources:

The Queen Mary (The Shipbuilder), p. 170

Observation Date: 10/15/2008
Recorder: Margarita Wuellner

Photo Range:
P2000664-P2000671

Queen Mary Inventory Record

ID: 2655
Space: Travel Bureau
Room:
Type: Architecture
Sub-type: Door

Item Name: Same as above
Deck: Main Deck
Class: 1st Class (Cabin Class)

Original Location:

Location in Rm: Aft

Relocation Notes:

Quantity: 1

Contributing **Non-Contributing:**

Valuable Asset:

Artist/Designer:
Origin Date: 1934-1936
Measurements:
Materials: Wood, Etched Glass, Brass Hardware
Condition: Good

Description:
Door, Travel Bureau. Etched glass 3-part glazing depicts Queen Mary afloat. Bronze sign labeled "Bureau"

Notes:
Door handle worn (chipped surface).

Reference Sources:

Observation Date: 10/15/2008

Recorder: Margarita Wuellner



Photo Range:

P2000653-P2000657

ID: 2651
Space: Travel Bureau
Room:
Type: Heating and Ventilation
Sub-type: Fan
Item Name: Same as above
Deck: Main Deck
Class: 1st Class (Cabin Class)

Original Location:

Location in Rm: 1 port, 1 starboard

Relocation Notes:

Quantity: 2

Contributing **Non-Contributing:**

Valuable Asset:

Artist/Designer:
Origin Date: 1934-1936
Measurements: Base: 10 in. D; Head: 14 in. D
Materials: Metal
Condition: Good

Description:
Wall-mounted open grill circular fan with controls for fast, medium, and slow.

Notes:
Inoperable.

Reference Sources:

The Queen Mary (The Shipbuilder), p. 145-6

Observation Date: 10/15/2008

Recorder: Margarita Wuellner



Photo Range:

P20006389-P2000640

Queen Mary Inventory Record

ID: 2650
Space: Travel Bureau
Room:
Type: Decorative Art
Sub-type: Map, decorative
Item Name: Painting, oil on wood panel
Deck: Main Deck
Class: 1st Class (Cabin Class)

Original Location:

Location in Rm: Fore

Relocation Notes:

Quantity: 1

Contributing **Non-Contributing:**

Valuable Asset:

Artist/Designer:
Origin Date: 1936
Measurements: 66" x 127"
Materials: Oil on wood panel
Condition: Poor

Description:
World Map. Rectangular, Eight joined vertical wood panels, blue, light yellow and cream paint, clock (upper center). "George Phillip & Sons, Ltd. 32 Fleet Street, London EC4" lower left corner. Map key lower right corner (rail and air routes)

Notes:

Map removed and replaced back to original location. California scratched out, minor graffiti, mars/wear, clock replaced (appears different from historic photo); built-in flanking cabinets removed

Reference Sources:

The Art of the RMS Queen Mary, p. 44; Queen Mary (The Shipbuilder), p. 140, fig. 33. Photos illustrated appear to be different space or ship from existing conditions

Observation Date: 10/15/2008

Recorder: Margarita Wuellner



Photo Range:

P2000627-P2000630, P2000633-P2000636

ID: 2653
Space: Travel Bureau
Room:
Type: Lighting
Sub-type: Light, concealed
Item Name: Light, rectangular ceiling
Deck: Main Deck
Class: 1st Class (Cabin Class)

Original Location:

Location in Rm: Ceiling

Relocation Notes:

Quantity: 5

Contributing **Non-Contributing:**

Valuable Asset:

Artist/Designer:
Origin Date: 1934-1936
Measurements: 174" x 14"
Materials: Bronze and Glass (etched)
Condition: Fair

Description:

Notes:

One panel replaced.

Reference Sources:

Observation Date: 10/15/2008

Recorder: Margarita Wuellner



Photo Range:

P2000641-P2000644

Queen Mary Inventory Record

ID: 2656
Space: Travel Bureau
Room:
Type: Heating and Ventilation
Sub-type: Air Vent
Item Name: Same as above
Deck: Main Deck
Class: 1st Class (Cabin Class)
Original Location:
Location in Rm: 2 port, 2 starboard
Relocation Notes:
Quantity: 4
Contributing **Non-Contributing:**
Valuable Asset:

Artist/Designer:
Origin Date: 1934-1936
Measurements:
Materials: Metal
Condition: Good
Description:

Notes:
Patinated.
Reference Sources:

Observation Date: 10/15/2008
Recorder: Margarita Wuellner



Photo Range:
P2000661-P2000663

ID: 2488
Space: Travel Bureau
Room:
Type: Furniture, Freestanding
Sub-type: Seating, original
Item Name: Chair, occasional
Deck: Main Deck
Class: 1st Class (Cabin Class)
Original Location:
Location in Rm: Center of room
Relocation Notes:
Quantity: 1
Contributing **Non-Contributing:**
Valuable Asset:

Artist/Designer:
Origin Date: 1934-1936
Measurements:
Materials: Wood, Veneer, Upholstery
Condition: Fair
Description:
Wood Art Deco Chair, reupholstered.
Notes:
Reupholstered. Worn veneer. Brass feet covers missing.
Reference Sources:

Observation Date: 10/15/2008
Recorder: Margarita Wuellner



Photo Range:
P2000691-P2000693

Queen Mary Inventory Record

ID: 2661
Space: Travel Bureau
Room:
Type: Furniture, Freestanding
Sub-type: Seating, original
Item Name: Chair, dining armchair
Deck: Main Deck
Class: 1st Class (Cabin Class)
Original Location:
Location in Rm: Center of room

Relocation Notes: 1st Class Restaurant
Quantity: 2
Contributing **Non-Contributing:**
Valuable Asset:

Artist/Designer:
Origin Date: 1934-1936
Measurements:
Materials: Wood, Upholstery
Condition: Fair
Description: Wood Art Deco chair.
Notes: Reupholstered. Worn wood finish. Labeled "Charlotte Chair Company" Name of upholstery company.
Reference Sources:



Observation Date: 10/15/2008
Recorder: Margarita Wuellner

Photo Range:
P2000686-P2000689

ID: 2660
Space: Travel Bureau
Room:
Type: Furniture, Freestanding
Sub-type: Seating, original
Item Name: Chair, dining armchair
Deck: Main Deck
Class: 1st Class (Cabin Class)
Original Location:
Location in Rm: Center of room

Relocation Notes: Tourist Class Dining Room
Quantity: 2
Contributing **Non-Contributing:**
Valuable Asset:

Artist/Designer:
Origin Date: 1934-1936
Measurements:
Materials: Wood, Upholstery
Condition: Fair
Description: Wood Art Deco chair.
Notes: Reupholstered. Worn wood finish. Brass feet covers missing.
Reference Sources: The Queen Mary (The Shipbuilder), p. 152, fig. 42
Observation Date: 10/15/2008
Recorder: Margarita Wuellner



Photo Range:
P2000683-P2000684

Queen Mary Inventory Record

ID: 1547
Space: M001
Room: A
Type: Bathroom Fixture
Sub-type: Wash Basin
Item Name: Basin, replacement fittings
Deck: Main Deck
Class: 1st Class (Cabin Class)

Artist/Designer:
Origin Date:
Measurements: 14" x 20" x 16.5"
Materials: White glazed vitreous china
Condition: Good



Description:
Shape matches original basin. In some cases, Shanks maker's mark is extant. Often original brackets and plumbing. Spigot and handles replaced.

Notes:

Original Location:
Location in Rm: Starboard
Relocation Notes:
Quantity: 1
Contributing **Non-Contributing:**
Valuable Asset:

Reference Sources:

The Queen Mary (The Shipbuilder), p. 190

Observation Date: 10/7/2008

Recorder: Amanda Kainer

Photo Range:

ID: 1544
Space: M001
Room: A
Type: Furniture, Built-in
Sub-type: Desk

Item Name: Desk, rectangular two-drawer
Deck: Main Deck
Class: 1st Class (Cabin Class)

Artist/Designer:
Origin Date: 1934-1936
Measurements: 30" x 19"
Materials: Maple solid wood with maple veneer and roanoid handles. Granite top non-original.
Condition: Good



Description:

Notes:

Original Location:
Location in Rm:
Relocation Notes:
Quantity: 1
Contributing **Non-Contributing:**
Valuable Asset:

Reference Sources:

The Queen Mary (The Shipbuilder), p. 146

Observation Date: 10/7/2008

Recorder: Amanda Kainer

Photo Range:

Queen Mary Inventory Record

ID: 1545
Space: M001
Room: A
Type: Hardware
Sub-type: Door Knob Set

Item Name: Door Knob, modified
Deck: Main Deck
Class: 1st Class (Cabin Class)
Original Location:
Location in Rm: Bathroom Door
Relocation Notes:
Quantity: 1
Contributing **Non-Contributing:**
Valuable Asset:

Artist/Designer:
Origin Date: 1934-1936
Measurements: 2.5" x 1.5" x 2.5"
Materials: Roanoid, wood

Condition: Poor
Description: Oval door knob with replacement escutcheon.
Notes:

Reference Sources:
The Queen Mary (The Shipbuilder), p. 146, 158
Observation Date: 10/7/2008
Recorder: Amanda Kainer



Photo Range:
P1000349

ID: 1546
Space: M001
Room: A
Type: Bathroom Fixture
Sub-type: Toilet
Item Name: Same as above
Deck: Main Deck
Class: 1st Class (Cabin Class)

Original Location:
Location in Rm: Starboard
Relocation Notes:
Quantity: 1
Contributing **Non-Contributing:**
Valuable Asset:

Artist/Designer:
Origin Date:
Measurements: 14" x 20" x 16.5"
Materials:
Condition: Good
Description: Non-original bowls, seats, and lids. Plumbing is often updated and push handles reproduced.
Notes:

Reference Sources:
Observation Date: 10/7/2008
Recorder: Amanda Kainer

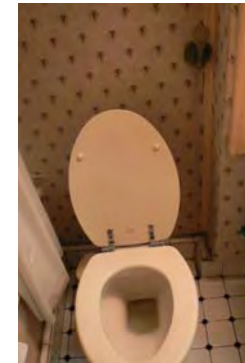

Photo Range:

Queen Mary Inventory Record

ID: 1549
Space: M001
Room: A
Type: Furniture, Built-in
Sub-type: Closet

Item Name: Single, flat panel
Deck: Main Deck
Class: 1st Class (Cabin Class)

Original Location:
Location in Rm: Starboard
Relocation Notes:
Quantity: 1
Contributing **Non-Contributing:**
Valuable Asset:

Artist/Designer:
Origin Date: 1934-1936
Measurements: Mirror 58" x 13"
Materials: Varnished burred Maple veneer.
Condition: Good
Description: Small built-in closet. Flat panel door with interior mirror with 6 brackets and push-button lock and roanoid handle.
Notes:

Reference Sources: The Queen Mary (The Shipbuilder), p. 146
Observation Date: 10/7/2008
Recorder: Amanda Kainer



Photo Range:
P1000358, P1000357

ID: 1542
Space: M001
Room: A
Type: Furniture, Built-in
Sub-type: Table

Item Name: Table, rectangular bedside
Deck: Main Deck
Class: 1st Class (Cabin Class)

Original Location:
Location in Rm: Aft
Relocation Notes:
Quantity: 1
Contributing **Non-Contributing:**
Valuable Asset:

Artist/Designer:
Origin Date: 1934-1936
Measurements: 21"H x 12"W
Materials: Maple solid wood with maple veneer and roanoid handles.
Condition: Poor
Description: Side table with 1 drawer and 1 cabinet door. Non-original granite top. roanoid handles.
Notes:

Reference Sources: The Queen Mary (The Shipbuilder), p. 146
Observation Date: 10/7/2008
Recorder: Amanda Kainer

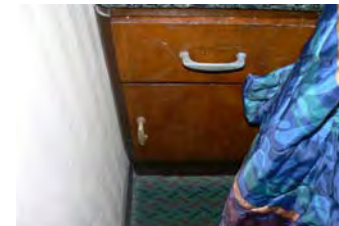

Photo Range:
P1000346

Queen Mary Inventory Record

ID: 1601
Space: M104
Room: A
Type: Room photo
Sub-type:
Item Name:
Deck: Main Deck
Class: 1st Class (Cabin Class)
Original Location:
Location in Rm:
Relocation Notes:
Quantity:
Contributing **Non-Contributing:**
Valuable Asset:

Artist/Designer:
Origin Date: 1934-1936
Measurements:
Materials:
Condition:
Description:

Notes:

Reference Sources:

Observation Date: 10/14/2008
Recorder: Amanda Kainer



Photo Range:
P1000574-P1000579

ID: 1669
Space: M104
Room: A
Type: Furniture, Built-in
Sub-type: Desk
Item Name: Desk, corner
Deck: Main Deck
Class: 1st Class (Cabin Class)
Original Location:
Location in Rm: Fore
Relocation Notes:
Quantity: 1
Contributing **Non-Contributing:**
Valuable Asset:

Artist/Designer:
Origin Date: 1934-1936
Measurements:
Materials:
Condition: Good
Description:

Notes:

Reference Sources:

The Queen Mary (The Shipbuilder), p. 146
Observation Date: 10/8/2008
Recorder: Amanda Kainer



Photo Range:
P1000505, P1000506

Queen Mary Inventory Record

ID: 1667
Space: M104
Room: A
Type: Furniture, Built-in
Sub-type: Headboard
Item Name: Headboard, ensemble recessed with symmetrical cabinets/shelves and bedside tables

Deck: Main Deck
Class: 1st Class (Cabin Class)

Original Location:

Location in Rm: Fore

Relocation Notes:

Quantity: 1

Contributing **Non-Contributing:**

Valuable Asset:

Artist/Designer:
Origin Date: 1934-1936

Measurements:
Materials:
Condition: Good
Description:

Original corner lights.

Notes:

Reference Sources:

The Queen Mary (The Shipbuilder), p. 146

Observation Date: 10/9/2008

Recorder: Amanda Kainer



Photo Range:

ID: 1668
Space: M104
Room: A
Type: Lighting
Sub-type: Light, corner
Item Name: Light, rectangular ceiling with curved glass

Deck: Main Deck
Class: 1st Class (Cabin Class)

Original Location:

Location in Rm: Fore

Relocation Notes:

Quantity: 2

Contributing **Non-Contributing:**

Valuable Asset:

Artist/Designer:
Origin Date: 1934-1936

Measurements:
Materials:
Condition: Good
Description:

Two located in room.

Notes:

Reference Sources:

Observation Date: 10/9/2008

Recorder: Amanda Kainer



Photo Range:

Queen Mary Inventory Record

ID: 1686
Space: M104
Room: A
Type: Furniture, Built-in
Sub-type: Mirror
Item Name: Mirror, standard
Deck: Main Deck
Class: 1st Class (Cabin Class)
Original Location:
Location in Rm: Fore
Relocation Notes:
Quantity: 1
Contributing **Non-Contributing:**
Valuable Asset:

Artist/Designer:
Origin Date: 1934-1936
Measurements:
Materials: Glass
Condition: Good
Description:

Notes:

Reference Sources:
The Queen Mary (The Shipbuilder), p. 160

Observation Date: 10/9/2008

Recorder: Amanda Kainer



Photo Range:

ID: 1666
Space: M104
Room: A
Type: Fine Art
Sub-type: Painting
Item Name: Same as above
Deck: Main Deck
Class: 1st Class (Cabin Class)
Original Location:
Location in Rm: Starboard
Relocation Notes:
Quantity: 2
Contributing **Non-Contributing:**
Valuable Asset:

Artist/Designer:
Origin Date:
Measurements: 39.5" x 18"
Materials:
Condition: Good
Description:
Framed acrylic painting on paper. Peonies and bird.
Notes:

Reference Sources:

Observation Date: 10/9/2008

Recorder: Amanda Kainer

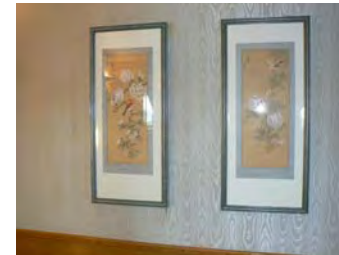

Photo Range:

Queen Mary Inventory Record

ID: 1670
Space: M104
Room: A
Type: Furniture, Built-in
Sub-type: Closet
Item Name: Single, flat panel
Deck: Main Deck
Class: 1st Class (Cabin Class)
Original Location:
Location in Rm: Fore
Relocation Notes:
Quantity: 1
Contributing **Non-Contributing:**
Valuable Asset:

Artist/Designer:
Origin Date: 1934-1936
Measurements:
Materials:
Condition: Good
Description: With attached mirror. Two in room.
Notes:
Reference Sources: The Queen Mary (The Shipbuilder), p. 146
Observation Date: 10/9/2008
Recorder: Amanda Kainer



Photo Range:

ID: 1672
Space: M104
Room: A
Type: Furniture, Freestanding
Sub-type: Seating, original
Item Name: Chair, upholstered
Deck: Main Deck
Class: 1st Class (Cabin Class)
Original Location:
Location in Rm: Port
Relocation Notes:
Quantity: 1
Contributing **Non-Contributing:**
Valuable Asset:

Artist/Designer:
Origin Date: 1934-1936
Measurements:
Materials:
Condition: Fair
Description:
Notes: Finish damaged. Reupholstered. Needs restoration.
Reference Sources:
Observation Date: 10/9/2008
Recorder: Amanda Kainer



Photo Range:

P1000510, P1000511

Queen Mary Inventory Record

ID: 1675
Space: M104
Room: A
Type: Heating and Ventilation
Sub-type: Fan
Item Name: Same as above
Deck: Main Deck
Class: 1st Class (Cabin Class)

Original Location:

Location in Rm: Aft

Relocation Notes:

Quantity: 1

Contributing **Non-Contributing:**

Valuable Asset:

Artist/Designer:

Origin Date: 1934-1936

Measurements: Base: 10 in. D; Head: 14 in. D

Materials: Metal

Condition: Good

Description:

Wall-mounted open grill circular fan with controls for fast, medium, and slow.

Notes:

Inoperable.

Reference Sources:

The Queen Mary (The Shipbuilder), p. 145-6

Observation Date: 10/9/2008

Recorder: Amanda Kainer



Photo Range:

ID: 1674
Space: M104
Room: A
Type: Heating and Ventilation
Sub-type: Heater
Item Name: Heater, specialty
Deck: Main Deck
Class: 1st Class (Cabin Class)

Original Location:

Location in Rm: Aft

Relocation Notes:

Quantity: 1

Contributing **Non-Contributing:**

Valuable Asset:

Artist/Designer:

Origin Date: 1934-1936

Measurements:

Materials:

Condition: Good

Description:

Heating system set within mantel. Rose mirror. Original lights.

Notes:

Missing central clock.

Reference Sources:

Observation Date: 10/9/2008

Recorder: Amanda Kainer



Photo Range:

P1000514, P1000515

Queen Mary Inventory Record

ID: 1673
Space: M104
Room: A
Type: Furniture, Built-in
Sub-type: Table
Item Name: Table, dressing with mirror
Deck: Main Deck
Class: 1st Class (Cabin Class)
Original Location:
Location in Rm: Port
Relocation Notes:
Quantity: 1
Contributing **Non-Contributing:**
Valuable Asset:

Artist/Designer:
Origin Date: 1934-1936
Measurements:
Materials:
Condition: Good
Description:
Notes: Non-original light and top.
Reference Sources: The Queen Mary (The Shipbuilder), p. 146
Observation Date: 10/9/2008
Recorder: Amanda Kainer



Photo Range:

ID: 1671
Space: M104
Room: A
Type: Furniture, Freestanding
Sub-type: Table
Item Name: Table, specialty
Deck: Main Deck
Class: 1st Class (Cabin Class)
Original Location:
Location in Rm:
Relocation Notes:
Quantity: 1
Contributing **Non-Contributing:**
Valuable Asset:

Artist/Designer:
Origin Date: 1934-1936
Measurements:
Materials:
Condition: Fair
Description:
Notes: Non-original top. Missing pieces of wood.
Reference Sources: The Queen Mary (The Shipbuilder), p. 146
Observation Date: 10/9/2008
Recorder: Amanda Kainer



Photo Range:
P1000508

Queen Mary Inventory Record

ID: 1602
Space: M104
Room: A bath
Type: Room photo
Sub-type:
Item Name:
Deck: Main Deck
Class: 1st Class (Cabin Class)
Original Location:
Location in Rm:
Relocation Notes:
Quantity:
Contributing **Non-Contributing:**
Valuable Asset:

Artist/Designer:
Origin Date: 1934-1936
Measurements:
Materials:
Condition:
Description:
Notes:
Reference Sources:



Photo Range:
P1000581, P1000580

Observation Date: 10/14/2008
Recorder: Amanda Kainer

ID: 1597
Space: M104
Room: A bath
Type: Bathroom Fixture
Sub-type: Wash Basin
Item Name: Basin, replacement fittings
Deck: Main Deck
Class: 1st Class (Cabin Class)

Artist/Designer:
Origin Date:
Measurements:
Materials: White glazed vitreous china
Condition: Good
Description: Shape matches original basin. In some cases, Shanks maker's mark is extant. Often original brackets and plumbing. Spigot and handles replaced.
Notes:



Original Location:
Location in Rm: Fore
Relocation Notes:
Quantity: 1
Contributing **Non-Contributing:**
Valuable Asset:

Reference Sources: The Queen Mary (The Shipbuilder), p. 190
Observation Date: 10/9/2008
Recorder: Amanda Kainer

Photo Range:

Queen Mary Inventory Record

ID: 1600
Space: M104
Room: A bath
Type: Furniture, Built-in
Sub-type: Cabinet
Item Name: Cabinet, wide
Deck: Main Deck
Class: 1st Class (Cabin Class)

Original Location:

Location in Rm: Fore

Relocation Notes:

Quantity: 1

Contributing **Non-Contributing:**

Valuable Asset:

Artist/Designer:
Origin Date: 1934-1936

Measurements:

Materials:

Condition: Good

Description:

Mirrored door with single shelf below. Roanoid or plastic handle.

Notes:

Reference Sources:

Observation Date: 10/9/2008

Recorder: Amanda Kainer



Photo Range:

ID: 1599
Space: M104
Room: A bath
Type: Bathroom Fixture
Sub-type: Toilet
Item Name: Same as above
Deck: Main Deck
Class: 1st Class (Cabin Class)

Original Location:

Location in Rm: Aft

Relocation Notes:

Quantity: 1

Contributing **Non-Contributing:**

Valuable Asset:

Artist/Designer:

Origin Date:

Measurements:

Materials:

Condition: Good

Description:

Non-original bowls, seats, and lids. Plumbing is often updated and push handles reproduced.

Notes:

Reference Sources:

Observation Date: 10/9/2008

Recorder: Amanda Kainer



Photo Range:

Queen Mary Inventory Record

ID: 1598
Space: M104
Room: A bath
Type: Bathroom Fixture
Sub-type: Tub
Item Name: Tub, replacement or original fittings
Deck: Main Deck
Class: 1st Class (Cabin Class)

Original Location:
Location in Rm: Starboard
Relocation Notes:
Quantity: 1
Contributing **Non-Contributing:**
Valuable Asset:

Artist/Designer:
Origin Date: 1934-1936
Measurements:
Materials: Porcelain enamel, metal
Condition: Good
Description:

Often original tub with replacement fittings. In some cases, original Formica walls are extant.
Notes:

Reference Sources:
The Queen Mary (The Shipbuilder), p. 189, 190
Observation Date: 10/9/2008
Recorder: Amanda Kainer

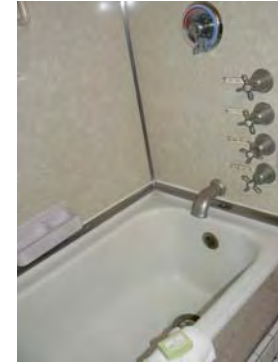

Photo Range:

ID: 1700
Space: M104
Room: B
Type: Room photo
Sub-type:
Item Name:
Deck: Main Deck
Class: 1st Class (Cabin Class)
Original Location:

Location in Rm:
Relocation Notes:
Quantity:
Contributing **Non-Contributing:**
Valuable Asset:

Artist/Designer:
Origin Date: 1934-1936
Measurements:
Materials:
Condition:
Description:

Notes:
Reference Sources:
Observation Date: 10/14/2008
Recorder: Amanda Kainer



Photo Range:
P1000551, P1000552, P1000554, P1000555

Queen Mary Inventory Record

ID: 1590
Space: M104
Room: B
Type: Hardware
Sub-type: Door Knob Set

Item Name: Door Knob, modified
Deck: Main Deck
Class: 1st Class (Cabin Class)
Original Location:
Location in Rm: Aft
Relocation Notes:
Quantity: 2
Contributing **Non-Contributing:**
Valuable Asset:

Artist/Designer:
Origin Date: 1934-1936
Measurements:
Materials: Roanoid, plastic
Condition: Poor
Description: Oval door knob with replacement throw bolt.
Notes:



Reference Sources: The Queen Mary (The Shipbuilder), p. 146, 158
Observation Date: 10/9/2008
Recorder: Amanda Kainer

Photo Range:
P1000557, P1000558

ID: 1694
Space: M104
Room: B
Type: Furniture, Freestanding
Sub-type: Headboard
Item Name: Headboard, wood twin
Deck: Main Deck
Class: 1st Class (Cabin Class)

Original Location:
Location in Rm: Aft
Relocation Notes:
Quantity: 1
Contributing **Non-Contributing:**
Valuable Asset:

Artist/Designer:
Origin Date: 1934-1936
Measurements:
Materials:
Condition: Good
Description: Wood with stepped tripartite symmetrical design and curved corners.
Notes:



Reference Sources: The Queen Mary (The Shipbuilder), p. 146
Observation Date: 10/9/2008
Recorder: Amanda Kainer

Photo Range:

Queen Mary Inventory Record

ID: 1698
Space: M104
Room: B
Type: Heating and Ventilation
Sub-type: Heater
Item Name: Heater, specialty
Deck: Main Deck
Class: 1st Class (Cabin Class)
Original Location:
Location in Rm: Fore
Relocation Notes:
Quantity: 1
Contributing **Non-Contributing:**
Valuable Asset:

Artist/Designer:
Origin Date: 1934-1936
Measurements:
Materials:
Condition: Good
Description: Cabinets with heater.
Notes:

Reference Sources:

Observation Date: 10/9/2008
Recorder: Amanda Kainer



Photo Range:
P1000549

ID: 1701
Space: M104
Room: B
Type: Fine Art
Sub-type: Photograph
Item Name: Same as above
Deck: Main Deck
Class: 1st Class (Cabin Class)
Original Location:
Location in Rm: Starboard
Relocation Notes:
Quantity: 1
Contributing **Non-Contributing:**
Valuable Asset:

Artist/Designer:
Origin Date: 1934-1936
Measurements:
Materials:
Condition: Good
Description:
Notes:

Reference Sources:

Observation Date: 10/9/2008
Recorder: Amanda Kainer



Photo Range:

Queen Mary Inventory Record

ID: 1697
Space: M104
Room: B
Type: Furniture, Built-in
Sub-type: Closet
Item Name: Single, flat panel
Deck: Main Deck
Class: 1st Class (Cabin Class)
Original Location:
Location in Rm: Fore
Relocation Notes:
Quantity: 1
Contributing **Non-Contributing:**
Valuable Asset:

Artist/Designer:
Origin Date: 1934-1936
Measurements:
Materials:
Condition: Good
Description: Two located in room.
Notes:
Reference Sources: The Queen Mary (The Shipbuilder), p. 146
Observation Date: 10/9/2008
Recorder: Amanda Kainer



Photo Range:

ID: 1699
Space: M104
Room: B
Type: Furniture, Built-in
Sub-type: Table
Item Name: Table, dressing with mirror
Deck: Main Deck
Class: 1st Class (Cabin Class)
Original Location:
Location in Rm: Fore
Relocation Notes:
Quantity: 1
Contributing **Non-Contributing:**
Valuable Asset:

Artist/Designer:
Origin Date: 1934-1936
Measurements:
Materials:
Condition: Fair
Description: Dressing table with mirror.
Notes: As a result of the top being replaced with granite, the tripartite mirror no longer opens. Also, top of mirror replaced.
Reference Sources: The Queen Mary (The Shipbuilder), p. 146
Observation Date: 10/9/2008
Recorder: Amanda Kainer



Photo Range:

Queen Mary Inventory Record

ID: 1690
Space: M104
Room: B
Type: Furniture, Built-in
Sub-type: Mirror
Item Name: Mirror, specialty
Deck: Main Deck
Class: 1st Class (Cabin Class)
Original Location:
Location in Rm: Aft
Relocation Notes:
Quantity: 1
Contributing **Non-Contributing:**
Valuable Asset:

Artist/Designer:
Origin Date: 1934-1936
Measurements:
Materials: Glass
Condition: Fair
Description:
Notes: Chipped bottom right corner.
Reference Sources: The Queen Mary (The Shipbuilder), p. 160
Observation Date: 10/9/2008
Recorder: Amanda Kainer



Photo Range:

ID: 1691
Space: M104
Room: B
Type: Furniture, Built-in
Sub-type: Headboard
Item Name: Headboard, ensemble recessed with symmetrical cabinets/shelves and bedside tables
Deck: Main Deck
Class: 1st Class (Cabin Class)
Original Location:
Location in Rm: Aft
Relocation Notes:
Quantity: 1
Contributing **Non-Contributing:**
Valuable Asset:

Artist/Designer:
Origin Date: 1934-1936
Measurements:
Materials:
Condition: Fair
Description: Original light fittings above bed (2) and corner lights (2).
Notes: End tables damaged. Top drawers non-operational. Re-upholstered.
Reference Sources: The Queen Mary (The Shipbuilder), p. 146
Observation Date: 10/9/2008
Recorder: Amanda Kainer



Photo Range:
P1000542

Queen Mary Inventory Record

ID: 1693
Space: M104
Room: B
Type: Lighting
Sub-type: Light, corner
Item Name: Light, rectangular ceiling with curved glass

Deck: Main Deck
Class: 1st Class (Cabin Class)
Original Location:
Location in Rm: Aft
Relocation Notes:
Quantity: 2
Contributing **Non-Contributing:**
Valuable Asset:

Artist/Designer:
Origin Date: 1934-1936
Measurements:
Materials:
Condition: Good
Description:
Two located in room.
Notes:
Glass replaced with plastic.
Reference Sources:

Observation Date: 10/9/2008
Recorder: Amanda Kainer



Photo Range:

ID: 1689
Space: M104
Room: B
Type: Furniture, Built-in
Sub-type: Dresser
Item Name: Dresser, specialty
Deck: Main Deck
Class: 1st Class (Cabin Class)
Original Location:
Location in Rm: Aft
Relocation Notes:
Quantity: 1
Contributing **Non-Contributing:**
Valuable Asset:

Artist/Designer:
Origin Date: 1934-1936
Measurements:
Materials:
Condition: Good
Description:

Notes:
Granite (non-original).
Reference Sources:
The Queen Mary (The Shipbuilder), p. 146
Observation Date: 10/9/2008
Recorder: Amanda Kainer



Photo Range:

Queen Mary Inventory Record

ID: 1688
Space: M104
Room: B
Type: Heating and Ventilation
Sub-type: Fan
Item Name: Same as above
Deck: Main Deck
Class: 1st Class (Cabin Class)

Original Location:
Location in Rm: Starboard
Relocation Notes:
Quantity: 1
Contributing **Non-Contributing:**
Valuable Asset:

Artist/Designer:
Origin Date: 1934-1936
Measurements: Base: 10 in. D; Head: 14 in. D
Materials: Metal
Condition: Good
Description: Wall-mounted open grill circular fan with controls for fast, medium, and slow.

Notes: Inoperable.
Reference Sources: The Queen Mary (The Shipbuilder), p. 145-6
Observation Date: 10/9/2008
Recorder: Amanda Kainer

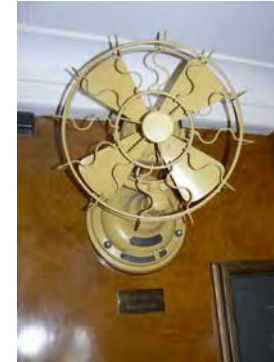

Photo Range:

ID: 1695
Space: M104
Room: B
Type: Furniture, Built-in
Sub-type: Mirror
Item Name: Mirror, full-length
Deck: Main Deck
Class: 1st Class (Cabin Class)

Original Location:
Location in Rm: Aft
Relocation Notes:
Quantity: 1
Contributing **Non-Contributing:**
Valuable Asset:

Artist/Designer:
Origin Date: 1934-1936
Measurements:
Materials: Glass
Condition: Fair
Description: Full length mirror.
Notes: One fastener missing. Replaced with modern screw.
Reference Sources: The Queen Mary (The Shipbuilder), p. 160
Observation Date: 10/9/2008
Recorder: Amanda Kainer



Photo Range:

Queen Mary Inventory Record

ID: 1696
Space: M104
Room: B
Type: Furniture, Freestanding
Sub-type: Seating, original
Item Name: Chair, bedroom
Deck: Main Deck
Class: 1st Class (Cabin Class)
Original Location:
Location in Rm: Port
Relocation Notes:
Quantity: 1
Contributing **Non-Contributing:**
Valuable Asset:

Artist/Designer:
Origin Date: 1934-1936
Measurements:
Materials:
Condition: Fair
Description:
Notes: Reupholstered. Needs refinishing.
Reference Sources:



Photo Range:
P1000545, P1000547

Observation Date: 10/9/2008
Recorder: Amanda Kainer

ID: 1692
Space: M104
Room: B
Type: Furniture, Built-in
Sub-type: Desk
Item Name: Desk, specialty
Deck: Main Deck
Class: 1st Class (Cabin Class)
Original Location:
Location in Rm: Aft
Relocation Notes:
Quantity: 1
Contributing **Non-Contributing:**
Valuable Asset:

Artist/Designer:
Origin Date: 1934-1936
Measurements:
Materials:
Condition: Fair
Description:
Notes: Top reconstructed. Needs refinishing.
Reference Sources: The Queen Mary (The Shipbuilder), p. 146
Observation Date: 10/9/2008
Recorder: Amanda Kainer



Photo Range:
P1000539

Queen Mary Inventory Record

ID: 1687
Space: M104
Room: B
Type: Furniture, Built-in
Sub-type: Bookcase
Item Name: Same as above
Deck: Main Deck
Class: 1st Class (Cabin Class)
Original Location:
Location in Rm: Starboard
Relocation Notes:
Quantity: 1
Contributing **Non-Contributing:**
Valuable Asset:

Artist/Designer:
Origin Date: 1934-1936
Measurements:
Materials:
Condition: Good
Description:
Notes: Unpainted.
Reference Sources: The Queen Mary (The Shipbuilder), p. 146
Observation Date: 10/9/2008
Recorder: Amanda Kainer



Photo Range:

ID: 1591
Space: M104
Room: B bath
Type: Furniture, Built-in
Sub-type: Cabinet
Item Name: Cabinet, wide
Deck: Main Deck
Class: 1st Class (Cabin Class)
Original Location:
Location in Rm: Aft
Relocation Notes:
Quantity: 1
Contributing **Non-Contributing:**
Valuable Asset:

Artist/Designer:
Origin Date: 1934-1936
Measurements:
Materials:
Condition: Fair
Description: Mirrored door with single shelf below. Roanoid or plastic handle.
Notes:
Reference Sources:
Observation Date: 10/9/2008
Recorder: Amanda Kainer



Photo Range:

Queen Mary Inventory Record

ID: 1595
Space: M104
Room: B bath
Type: Hardware
Sub-type: Door Knob Set

Item Name: Door Knob, original
Deck: Main Deck
Class: 1st Class (Cabin Class)
Original Location:
Location in Rm: Aft
Relocation Notes:
Quantity: 2
Contributing **Non-Contributing:**
Valuable Asset:

Artist/Designer:
Origin Date: 1934-1936
Measurements:
Materials: Roanoid
Condition: Fair
Description: Oval door knob with escutcheon.
Notes:



Reference Sources:
The Queen Mary (The Shipbuilder), p. 146, 158
Observation Date: 10/9/2008
Recorder: Amanda Kainer

Photo Range:
P1000566, P1000567

ID: 1593
Space: M104
Room: B bath
Type: Bathroom Fixture
Sub-type: Toilet
Item Name: Same as above
Deck: Main Deck
Class: 1st Class (Cabin Class)

Original Location:
Location in Rm: Aft
Relocation Notes:
Quantity: 1
Contributing **Non-Contributing:**
Valuable Asset:

Artist/Designer:
Origin Date:
Measurements:
Materials:
Condition: Fair
Description: Non-original bowls, seats, and lids. Plumbing is often updated and push handles reproduced.
Notes:



Reference Sources:
Observation Date: 10/9/2008
Recorder: Amanda Kainer

Photo Range:

Queen Mary Inventory Record

ID: 1596
Space: M104
Room: B bath
Type: Bathroom Fixture
Sub-type: Toilet
Item Name: Same as above
Deck: Main Deck
Class: 1st Class (Cabin Class)

Original Location:

Location in Rm:

Relocation Notes:

Quantity: 1

Contributing **Non-Contributing:**

Valuable Asset:

Artist/Designer:

Origin Date:

Measurements:

Materials:

Condition: Fair

Description:

Non-original bowls, seats, and lids. Plumbing is often updated and push handles reproduced.

Notes:

Reference Sources:

Observation Date: 10/14/2008

Recorder: Amanda Kainer

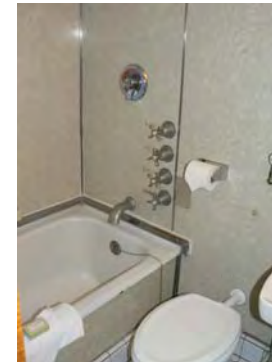

Photo Range:

P1000568, P1000569

ID: 1592
Space: M104
Room: B bath
Type: Bathroom Fixture
Sub-type: Tub
Item Name: Tub, replacement or original fittings
Deck: Main Deck
Class: 1st Class (Cabin Class)

Original Location:

Location in Rm: Starboard

Relocation Notes:

Quantity: 1

Contributing **Non-Contributing:**

Valuable Asset:

Artist/Designer:

Origin Date: 1934-1936

Measurements:

Materials: Porcelain enamel, metal

Condition: Fair

Description:

Often original tub with replacement fittings. In some cases, original Formica walls are extant.

Notes:

Reference Sources:

The Queen Mary (The Shipbuilder), p. 189, 190

Observation Date: 10/9/2008

Recorder: Amanda Kainer



Photo Range:

Queen Mary Inventory Record

ID: 1594
Space: M104
Room: B bath
Type: Hardware
Sub-type: Towel Bar

Item Name: Same as above
Deck: Main Deck
Class: 1st Class (Cabin Class)
Original Location:
Location in Rm: Port
Relocation Notes:
Quantity: 1
Contributing **Non-Contributing:**
Valuable Asset:

Artist/Designer:
Origin Date: 1934-1936
Measurements:
Materials: Roanoid
Condition: Poor
Description:

Notes:
Cracked.

Reference Sources:
The Queen Mary (The Shipbuilder), p. 158

Observation Date: 10/9/2008
Recorder: Amanda Kainer



Photo Range:
P1000563, P1000564, P1000565

ID: 1685
Space: M104
Room: entry
Type: Room photo
Sub-type:
Item Name:
Deck: Main Deck
Class: 1st Class (Cabin Class)
Original Location:
Location in Rm:
Relocation Notes:
Quantity:
Contributing **Non-Contributing:**
Valuable Asset:

Artist/Designer:
Origin Date: 1934-1936
Measurements:
Materials:
Condition:
Description:

Notes:

Reference Sources:

Observation Date: 10/9/2008
Recorder: Amanda Kainer

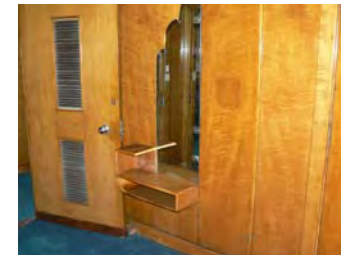

Photo Range:
P1000532

Queen Mary Inventory Record

ID: 1684
Space: M104
Room: entry
Type: Furniture, Built-in
Sub-type: Table
Item Name: Table, specialty
Deck: Main Deck
Class: 1st Class (Cabin Class)
Original Location:
Location in Rm: Fore

Relocation Notes:

Quantity: 1
Contributing **Non-Contributing:**
Valuable Asset:

Artist/Designer:
Origin Date: 1934-1936
Measurements:
Materials:
Condition: Fair
Description: Table with mirror.
Notes: Replaced top. Two fasteners replaced with modern screws. Mirror cracked in multiple locations.
Reference Sources: The Queen Mary (The Shipbuilder), p. 146
Observation Date: 10/9/2008
Recorder: Amanda Kainer

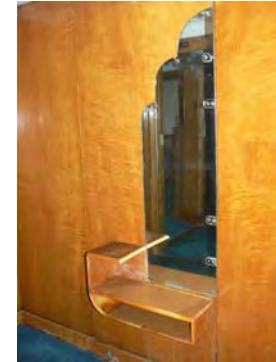

Photo Range:

ID: 2332
Space: M105 Eisenhower Suite
Room: A
Type: Room photo
Sub-type:
Item Name:
Deck: Main Deck
Class: 1st Class (Cabin Class)
Original Location:
Location in Rm:

Relocation Notes:

Quantity:
Contributing **Non-Contributing:**
Valuable Asset:

Artist/Designer:
Origin Date:
Measurements:
Materials:
Condition:
Description:
Notes:
Reference Sources:
Observation Date: 10/8/2008
Recorder: Marlise Fratinaro



Photo Range: P2000118, P2000119, P2000120

Queen Mary Inventory Record

ID: 1683
Space: M106
Room:
Type: Room photo
Sub-type:
Item Name:
Deck: Main Deck
Class: 1st Class (Cabin Class)
Original Location:
Location in Rm:
Relocation Notes:
Quantity:
Contributing **Non-Contributing:**
Valuable Asset:

Artist/Designer:
Origin Date: 1934-1936
Measurements:
Materials:
Condition:
Description:

Notes:

Reference Sources:

Observation Date: 10/14/2008
Recorder: Amanda Kainer



Photo Range:
P1000525, P1000528, P1000529

ID: 1676
Space: M106
Room:
Type: Furniture, Freestanding
Sub-type: Headboard
Item Name: Headboard, wood twin
Deck: Main Deck
Class: 1st Class (Cabin Class)
Original Location:
Location in Rm: Aft
Relocation Notes:
Quantity: 1
Contributing **Non-Contributing:**
Valuable Asset:

Artist/Designer:
Origin Date: 1934-1936
Measurements:
Materials:
Condition: Good
Description: Wood with stepped tripartite symmetrical design and curved corners.
Notes:

Reference Sources: The Queen Mary (The Shipbuilder), p. 170
Observation Date: 10/9/2008
Recorder: Amanda Kainer

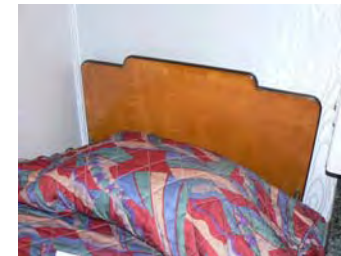

Photo Range:

Queen Mary Inventory Record

ID: 1681
Space: M106
Room:
Type: Heating and Ventilation
Sub-type: Heater
Item Name: Heater, standard
Deck: Main Deck
Class: 1st Class (Cabin Class)
Original Location:
Location in Rm: Port
Relocation Notes:
Quantity: 1
Contributing **Non-Contributing:**
Valuable Asset:

Artist/Designer:
Origin Date: 1934-1936
Measurements:
Materials:
Condition: good
Description:

Notes:

Reference Sources:

Observation Date: 10/9/2008
Recorder: Amanda Kainer



Photo Range:
P1000522

ID: 1678
Space: M106
Room:
Type: Furniture, Built-in
Sub-type: Closet
Item Name: Single, flat panel
Deck: Main Deck
Class: 1st Class (Cabin Class)
Original Location:
Location in Rm: Aft
Relocation Notes:
Quantity: 1
Contributing **Non-Contributing:**
Valuable Asset:

Artist/Designer:
Origin Date: 1934-1936
Measurements:
Materials:
Condition: Good
Description: Closet with interior mirror on back of door.
Notes:

Reference Sources:

The Queen Mary (The Shipbuilder), p. 170
Observation Date: 10/9/2008
Recorder: Amanda Kainer



Photo Range:

Queen Mary Inventory Record

ID: 1677
Space: M106
Room:
Type: Furniture, Built-in
Sub-type: Table
Item Name: Table, bedside with shelves
Deck: Main Deck
Class: 1st Class (Cabin Class)
Original Location:
Location in Rm: Aft
Relocation Notes:
Quantity: 1
Contributing **Non-Contributing:**
Valuable Asset:

Artist/Designer:
Origin Date: 1934-1936
Measurements:
Materials:
Condition: Fair
Description:
End table with shelves above.
Notes:
Reference Sources:
The Queen Mary (The Shipbuilder), p. 170
Observation Date: 10/9/2008
Recorder: Amanda Kainer



Photo Range:

ID: 1679
Space: M106
Room:
Type: Furniture, Built-in
Sub-type: Table
Item Name: Table, tallboy
Deck: Main Deck
Class: 1st Class (Cabin Class)
Original Location:
Location in Rm: Aft
Relocation Notes:
Quantity: 1
Contributing **Non-Contributing:**
Valuable Asset:

Artist/Designer:
Origin Date: 1934-1936
Measurements:
Materials:
Condition: Good
Description:
Notes:
Reference Sources:
The Queen Mary (The Shipbuilder), p. 170
Observation Date: 10/9/2008
Recorder: Amanda Kainer



Photo Range:

Queen Mary Inventory Record

ID: 1682
Space: M106
Room:
Type: Hardware
Sub-type: Door Knob Set

Item Name: Door Knob, modified
Deck: Main Deck
Class: 1st Class (Cabin Class)
Original Location:
Location in Rm: Fore
Relocation Notes:
Quantity: 1
Contributing **Non-Contributing:**
Valuable Asset:

Artist/Designer:
Origin Date: 1934-1936
Measurements:
Materials: Roanoid, plastic
Condition: Good
Description: Oval door knob with replacement throw bolt.
Notes: Damaged throw bolt.
Reference Sources: The Queen Mary (The Shipbuilder), p. 146, 158
Observation Date: 10/9/2008
Recorder: Amanda Kainer



Photo Range:
P100527

ID: 1680
Space: M106
Room:
Type: Bathroom Fixture
Sub-type: Wash Basin
Item Name: Basin, replacement fittings
Deck: Main Deck
Class: 1st Class (Cabin Class)

Original Location:
Location in Rm: Fore
Relocation Notes:
Quantity: 1
Contributing **Non-Contributing:**
Valuable Asset:

Artist/Designer:
Origin Date:
Measurements:
Materials: White glazed vitreous china
Condition: Good
Description: Shape matches original basin. In some cases, Shanks maker's mark is extant. Often original brackets and plumbing. Spigot and handles replaced.
Notes: Refinished.
Reference Sources: The Queen Mary (The Shipbuilder), p. 190
Observation Date: 10/9/2008
Recorder: Amanda Kainer



Photo Range:

Queen Mary Inventory Record

ID: 1833
Space: M108
Room:
Type: Room photo
Sub-type:
Item Name:
Deck: Main Deck
Class: 1st Class (Cabin Class)
Original Location:
Location in Rm:
Relocation Notes:
Quantity:
Contributing **Non-Contributing:**
Valuable Asset:

Artist/Designer:
Origin Date: 1934-1936
Measurements:
Materials:
Condition:
Description:

Notes:

Reference Sources:

Observation Date: 10/14/2008
Recorder: Amanda Kainer



Photo Range:

P1000876, P1000878-P1000881, P1000883

ID: 1840
Space: M108
Room:
Type: Furniture, Freestanding
Sub-type: Seating, original
Item Name: Chair, dining armchair
Deck: Main Deck
Class: 1st Class (Cabin Class)
Original Location:
Location in Rm:
Relocation Notes: 1st Class Restaurant
Quantity: 1
Contributing **Non-Contributing:**
Valuable Asset:

Artist/Designer:
Origin Date: 1934-1936
Measurements:
Materials:
Condition: Good
Description:

Notes:

Reference Sources:

Observation Date: 10/14/2008
Recorder: Amanda Kainer



Photo Range:

Queen Mary Inventory Record

ID: 1849
Space: M108
Room:
Type: Furniture, Freestanding
Sub-type: Seating, original
Item Name: Chair, dressing stool
Deck: Main Deck
Class: 1st Class (Cabin Class)
Original Location:
Location in Rm:
Relocation Notes:
Quantity: 1
Contributing **Non-Contributing:**
Valuable Asset:

Artist/Designer:
Origin Date: 1934-1936
Measurements:
Materials:
Condition: Good
Description:

Notes:

Reference Sources:

Observation Date: 10/14/2008
Recorder: Amanda Kainer



Photo Range:
P1000914-P1000917

ID: 1841
Space: M108
Room:
Type: Furniture, Built-in
Sub-type: Desk
Item Name: Desk, specialty
Deck: Main Deck
Class: 1st Class (Cabin Class)
Original Location:
Location in Rm:
Relocation Notes:
Quantity: 1
Contributing **Non-Contributing:**
Valuable Asset:

Artist/Designer:
Origin Date: 1934-1936
Measurements:
Materials:
Condition: Good
Description:

Notes:

Reference Sources:

The Queen Mary (The Shipbuilder), p. 170
Observation Date: 10/14/2008
Recorder: Amanda Kainer



Photo Range:
P1000902-P1000904

Queen Mary Inventory Record

ID: 1837
Space: M108
Room:
Type: Furniture, Built-in
Sub-type: Headboard
Item Name: Headboard, ensemble recessed with symmetrical cabinets/shelves and bedside tables

Deck: Main Deck
Class: 1st Class (Cabin Class)

Original Location:

Location in Rm:

Relocation Notes:

Quantity: 1

Contributing **Non-Contributing:**

Valuable Asset:

Artist/Designer:
Origin Date: 1934-1936
Measurements:
Materials:
Condition: Good
Description:

Notes:

Reference Sources:

Observation Date: 10/14/2008

Recorder: Amanda Kainer



Photo Range:

P1000893, P1000895-P1000900

ID: 1839
Space: M108
Room:
Type: Furniture, Freestanding
Sub-type: Headboard
Item Name: Headboard, wood twin
Deck: Main Deck
Class: 1st Class (Cabin Class)

Original Location:

Location in Rm:

Relocation Notes:

Quantity: 2

Contributing **Non-Contributing:**

Valuable Asset:

Artist/Designer:
Origin Date: 1934-1936
Measurements:
Materials:
Condition: Good
Description: Wood with stepped tripartite symmetrical design and curved corners.

Notes:

Reference Sources:

Observation Date: 10/14/2008

Recorder: Amanda Kainer

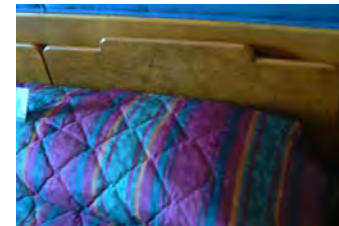

Photo Range:

P1000899-P1000900

Queen Mary Inventory Record

ID: 1843
Space: M108
Room:
Type: Heating and Ventilation
Sub-type: Heater
Item Name: Heater, standard
Deck: Main Deck
Class: 1st Class (Cabin Class)
Original Location:
Location in Rm:
Relocation Notes:
Quantity: 1
Contributing **Non-Contributing:**
Valuable Asset:

Artist/Designer:
Origin Date: 1934-1936
Measurements:
Materials:
Condition: Good
Description:
Notes:
Reference Sources:



Photo Range:

Observation Date: 10/14/2008
Recorder: Amanda Kainer

ID: 1847
Space: M108
Room:
Type: Furniture, Built-in
Sub-type: Mirror
Item Name: Mirror, standard
Deck: Main Deck
Class: 1st Class (Cabin Class)
Original Location:
Location in Rm:
Relocation Notes:
Quantity: 1
Contributing **Non-Contributing:**
Valuable Asset:

Artist/Designer:
Origin Date: 1934-1936
Measurements:
Materials: Glass
Condition: Good
Description:
Notes:
Reference Sources:
The Queen Mary (The Shipbuilder), p. 160
Observation Date: 10/14/2008
Recorder: Amanda Kainer

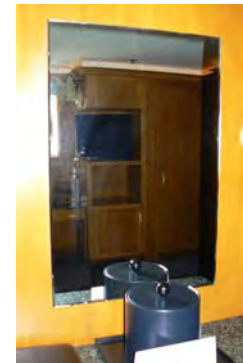

Photo Range:

Queen Mary Inventory Record

ID: 1844
Space: M108
Room:
Type: Furniture, Built-in
Sub-type: Closet
Item Name: Single, flat panel
Deck: Main Deck
Class: 1st Class (Cabin Class)
Original Location:
Location in Rm:
Relocation Notes:
Quantity: 1
Contributing **Non-Contributing:**
Valuable Asset:

Artist/Designer:
Origin Date: 1934-1936
Measurements:
Materials:
Condition: Good
Description:
Notes:
Reference Sources:
The Queen Mary (The Shipbuilder), p. 170
Observation Date: 10/14/2008
Recorder: Amanda Kainer

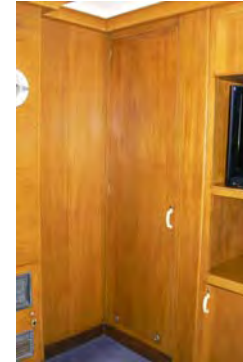

Photo Range:
P1000910

ID: 1846
Space: M108
Room:
Type: Furniture, Built-in
Sub-type: Dresser
Item Name: Dresser, specialty
Deck: Main Deck
Class: 1st Class (Cabin Class)
Original Location:
Location in Rm:
Relocation Notes:
Quantity: 1
Contributing **Non-Contributing:**
Valuable Asset:

Artist/Designer:
Origin Date: 1934-1936
Measurements:
Materials:
Condition: Good
Description:
Notes:
Granite (non-original).
Reference Sources:
The Queen Mary (The Shipbuilder), p. 170
Observation Date: 10/14/2008
Recorder: Amanda Kainer

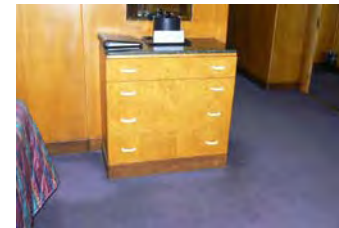

Photo Range:
P1000922

Queen Mary Inventory Record

ID: 1848
Space: M108
Room:
Type: Heating and Ventilation
Sub-type: Fan
Item Name: Same as above
Deck: Main Deck
Class: 1st Class (Cabin Class)

Original Location:

Location in Rm:

Relocation Notes:

Quantity: 1

Contributing **Non-Contributing:**

Valuable Asset:

Artist/Designer:
Origin Date: 1934-1936
Measurements: Base: 10 in. D; Head: 14 in. D
Materials: Metal
Condition: Fair
Description: Wall-mounted open grill circular fan with controls for fast, medium, and slow.

Notes:
Inoperable.

Reference Sources:

The Queen Mary (The Shipbuilder), p. 145-6

Observation Date: 10/14/2008

Recorder: Amanda Kainer

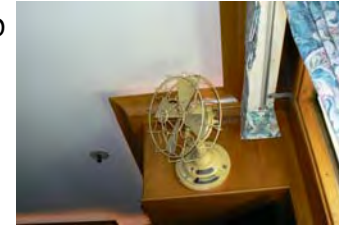

Photo Range:

ID: 1845
Space: M108
Room:
Type: Furniture, Built-in
Sub-type: Table
Item Name: Table, dressing with mirror
Deck: Main Deck
Class: 1st Class (Cabin Class)

Original Location:

Location in Rm:

Relocation Notes:

Quantity: 1

Contributing **Non-Contributing:**

Valuable Asset:

Artist/Designer:
Origin Date: 1934-1936
Measurements:
Materials:
Condition: Good
Description:

Notes:
Mirror missing fasteners.

Reference Sources:

The Queen Mary (The Shipbuilder), p. 170

Observation Date: 10/14/2008

Recorder: Amanda Kainer

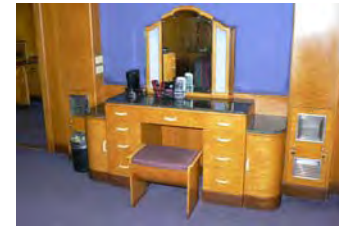

Photo Range:

P1000912-P1000913, P1000918-P1000921

Queen Mary Inventory Record

ID: 1838
Space: M108
Room:
Type: Lighting
Sub-type: Light, corner
Item Name: Light, rectangular ceiling with curved glass
Deck: Main Deck
Class: 1st Class (Cabin Class)
Original Location:
Location in Rm:
Relocation Notes:
Quantity: 2
Contributing **Non-Contributing:**
Valuable Asset:

Artist/Designer:
Origin Date: 1934-1936
Measurements:
Materials:
Condition: Good
Description:

Notes:
Original glass.
Reference Sources:

Observation Date: 10/14/2008
Recorder: Amanda Kainer



Photo Range:

ID: 1842
Space: M108
Room:
Type: Furniture, Built-in
Sub-type: Shelves
Item Name: Shelf, specialty
Deck: Main Deck
Class: 1st Class (Cabin Class)
Original Location:
Location in Rm:
Relocation Notes:
Quantity: 1
Contributing **Non-Contributing:**
Valuable Asset:

Artist/Designer:
Origin Date: 1934-1936
Measurements:
Materials:
Condition: Good
Description:

Notes:
Unpainted.
Reference Sources:
The Queen Mary (The Shipbuilder), p. 170
Observation Date: 10/14/2008
Recorder: Amanda Kainer



Photo Range:
P1000905-P1000907

Queen Mary Inventory Record

ID: 1828
Space: M108
Room: A
Type: Room photo
Sub-type:
Item Name:
Deck: Main Deck
Class: 1st Class (Cabin Class)
Original Location:
Location in Rm:
Relocation Notes:
Quantity:
Contributing **Non-Contributing:**
Valuable Asset:

Artist/Designer:
Origin Date: 1934-1936
Measurements:
Materials:
Condition:
Description:

Notes:

Reference Sources:

Observation Date: 10/14/2008
Recorder: Amanda Kainer



Photo Range:
P1000863-P1000867

ID: 1826
Space: M108
Room: A
Type: Bathroom Fixture
Sub-type: Wash Basin
Item Name: Basin, replacement fittings
Deck: Main Deck
Class: 1st Class (Cabin Class)

Artist/Designer:
Origin Date:
Measurements:
Materials: White glazed vitreous china
Condition: Good
Description:

Shape matches original basin. In some cases, Shanks maker's mark is extant. Often original brackets and plumbing. Spigot and handles replaced.

Notes:

Reference Sources:

The Queen Mary (The Shipbuilder), p. 190

Observation Date: 10/14/2008
Recorder: Amanda Kainer



Photo Range:
P1000861-P1000862

Original Location:
Location in Rm:
Relocation Notes:
Quantity: 1
Contributing **Non-Contributing:**
Valuable Asset:

Queen Mary Inventory Record

ID: 1824
Space: M108
Room: A
Type: Hardware
Sub-type: Door Knob Set

Item Name: Door Knob, original
Deck: Main Deck
Class: 1st Class (Cabin Class)
Original Location:

Location in Rm:

Relocation Notes:

Quantity: 1

Contributing **Non-Contributing:**

Valuable Asset:

Artist/Designer:
Origin Date: 1934-1936
Measurements:
Materials: Roanoid

Condition: Fair
Description: Oval door knob with throw bolt.
Notes:

Reference Sources:

The Queen Mary (The Shipbuilder), p. 146, 158

Observation Date: 10/14/2008

Recorder: Amanda Kainer

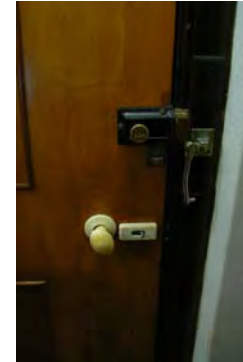

Photo Range:

ID: 1819
Space: M108
Room: A
Type: Furniture, Freestanding
Sub-type: Headboard
Item Name: Headboard, wood twin
Deck: Main Deck
Class: 1st Class (Cabin Class)

Original Location:

Location in Rm:

Relocation Notes:

Quantity: 1

Contributing **Non-Contributing:**

Valuable Asset:

Artist/Designer:
Origin Date: 1934-1936
Measurements:
Materials:
Condition: Good
Description: Wood with stepped tripartite symmetrical design and curved corners.
Notes:

Reference Sources:

The Queen Mary (The Shipbuilder), p. 146

Observation Date: 10/14/2008

Recorder: Amanda Kainer



Photo Range:

Queen Mary Inventory Record

ID: 1823
Space: M108
Room: A
Type: Heating and Ventilation
Sub-type: Heater
Item Name: Heater, standard
Deck: Main Deck
Class: 1st Class (Cabin Class)
Original Location:
Location in Rm:
Relocation Notes:
Quantity: 1
Contributing **Non-Contributing:**
Valuable Asset:

Artist/Designer:
Origin Date: 1934-1936
Measurements:
Materials:
Condition: Good
Description:

Notes:

Reference Sources:

Observation Date: 10/14/2008
Recorder: Amanda Kainer



Photo Range:

ID: 1818
Space: M108
Room: A
Type: Fine Art
Sub-type: Lithograph
Item Name: Same as above
Deck: Main Deck
Class: 1st Class (Cabin Class)
Original Location:
Location in Rm:
Relocation Notes:
Quantity: 1
Contributing **Non-Contributing:**
Valuable Asset:

Artist/Designer:
Origin Date: 1989
Measurements:
Materials:
Condition: Good
Description:
"Jewel of the Sea."

Notes:

Reference Sources:

Observation Date: 10/14/2008
Recorder: Amanda Kainer



Photo Range:
P1000851

Queen Mary Inventory Record

ID: 1827
Space: M108
Room: A
Type: Furniture, Built-in
Sub-type: Closet
Item Name: Single, flat panel
Deck: Main Deck
Class: 1st Class (Cabin Class)
Original Location:
Location in Rm:
Relocation Notes:
Quantity: 1
Contributing **Non-Contributing:**
Valuable Asset:

Artist/Designer:
Origin Date: 1934-1936
Measurements:
Materials:
Condition: Good
Description:

Notes:

Reference Sources:
The Queen Mary (The Shipbuilder), p. 146
Observation Date: 10/14/2008
Recorder: Amanda Kainer



Photo Range:

ID: 1821
Space: M108
Room: A
Type: Furniture, Built-in
Sub-type: Dresser
Item Name: Dresser, specialty
Deck: Main Deck
Class: 1st Class (Cabin Class)
Original Location:
Location in Rm:
Relocation Notes:
Quantity: 1
Contributing **Non-Contributing:**
Valuable Asset:

Artist/Designer:
Origin Date: 1934-1936
Measurements:
Materials:
Condition: Good
Description:

Notes:
Granite (non-original).
Reference Sources:
The Queen Mary (The Shipbuilder), p. 146
Observation Date: 10/14/2008
Recorder: Amanda Kainer



Photo Range:
P1000854-P1000856

Queen Mary Inventory Record

ID: 1822
Space: M108
Room: A
Type: Heating and Ventilation
Sub-type: Fan
Item Name: Same as above
Deck: Main Deck
Class: 1st Class (Cabin Class)

Original Location:

Location in Rm:

Relocation Notes:

Quantity: 1

Contributing **Non-Contributing:**

Valuable Asset:

Artist/Designer:

Origin Date: 1934-1936

Measurements: Base: 10 in. D; Head: 14 in. D

Materials: Metal

Condition: Fair

Description:

Wall-mounted open grill circular fan with controls for fast, medium, and slow.

Notes:

Inoperable.

Reference Sources:

The Queen Mary (The Shipbuilder), p. 145-6

Observation Date: 10/14/2008

Recorder: Amanda Kainer



Photo Range:

ID: 1825
Space: M108
Room: A
Type: Furniture, Built-in
Sub-type: Cabinet
Item Name: Cabinet, three-part
Deck: Main Deck
Class: 1st Class (Cabin Class)

Original Location:

Location in Rm:

Relocation Notes:

Quantity: 1

Contributing **Non-Contributing:**

Valuable Asset:

Artist/Designer:

Origin Date: 1934-1936

Measurements:

Materials:

Condition: Poor

Description:

Central mirrored cabinet flanked by triangular-shaped mirrored side cabinets. Roanoid push-button handles.

Notes:

Missing remainder of set.

Reference Sources:

Observation Date: 10/14/2008

Recorder: Amanda Kainer

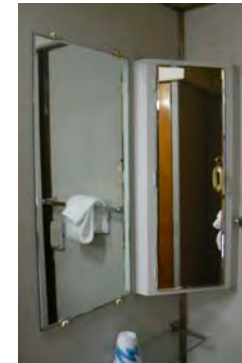

Photo Range:

Queen Mary Inventory Record

ID: 1820
Space: M108
Room: A
Type: Furniture, Built-in
Sub-type: Shelves
Item Name: Shelf, modular
Deck: Main Deck
Class: 1st Class (Cabin Class)
Original Location:
Location in Rm:
Relocation Notes:
Quantity: 1
Contributing **Non-Contributing:**
Valuable Asset:

Artist/Designer:
Origin Date: 1934-1936
Measurements:
Materials:
Condition: Fair
Description:
Notes:
Painted.
Reference Sources:
The Queen Mary (The Shipbuilder), p. 146
Observation Date: 10/14/2008
Recorder: Amanda Kainer



Photo Range:

ID: 1831
Space: M108
Room: Entry
Type: Room photo
Sub-type:
Item Name:
Deck: Main Deck
Class: 1st Class (Cabin Class)
Original Location:
Location in Rm:
Relocation Notes:
Quantity:
Contributing **Non-Contributing:**
Valuable Asset:

Artist/Designer:
Origin Date: 1934-1936
Measurements:
Materials:
Condition:
Description:
Notes:
Reference Sources:
Observation Date: 10/14/2008
Recorder: Amanda Kainer



Photo Range:
P1000871-P1000874

Queen Mary Inventory Record

ID: 1829
Space: M108
Room: Entry
Type: Furniture, Built-in
Sub-type: Mirror
Item Name: Mirror, specialty
Deck: Main Deck
Class: 1st Class (Cabin Class)
Original Location:
Location in Rm:
Relocation Notes:
Quantity: 1
Contributing **Non-Contributing:**
Valuable Asset:

Artist/Designer:
Origin Date: 1934-1936
Measurements:
Materials: Glass
Condition: Good
Description:

Notes:

Reference Sources:

The Queen Mary (The Shipbuilder), p. 160

Observation Date: 10/14/2008

Recorder: Amanda Kainer



Photo Range:

ID: 1830
Space: M108
Room: Entry
Type: Furniture, Built-in
Sub-type: Mirror
Item Name: Mirror, specialty
Deck: Main Deck
Class: 1st Class (Cabin Class)
Original Location:
Location in Rm:
Relocation Notes:
Quantity: 1
Contributing **Non-Contributing:**
Valuable Asset:

Artist/Designer:
Origin Date: 1934-1936
Measurements:
Materials: Glass
Condition: Good
Description:

Notes:

Reference Sources:

The Queen Mary (The Shipbuilder), p. 160

Observation Date: 10/14/2008

Recorder: Amanda Kainer



Photo Range:

Queen Mary Inventory Record

ID: 1832
Space: M108
Room: Entry
Type: Lighting
Sub-type: Light, trough
Item Name: Same as above
Deck: Main Deck
Class: 1st Class (Cabin Class)
Original Location:
Location in Rm:
Relocation Notes:
Quantity: 1
Contributing **Non-Contributing:**
Valuable Asset:

Artist/Designer:
Origin Date: 1934-1936
Measurements:
Materials:
Condition: Good
Description:
Notes:
Reference Sources:
Observation Date: 10/14/2008
Recorder: Amanda Kainer

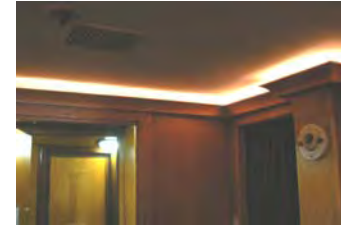

Photo Range:

Queen Mary Inventory Record

ID: 1834
Space: M110
Room:
Type: Room photo
Sub-type:
Item Name:
Deck: Main Deck
Class: 1st Class (Cabin Class)
Original Location:
Location in Rm:
Relocation Notes:
Quantity:
Contributing Non-Contributing:
Valuable Asset:

Artist/Designer:
Origin Date: 1934-1936
Measurements:
Materials:
Condition:
Description:

Notes:
Reference Sources:

Observation Date: 10/14/2008
Recorder: Amanda Kainer



Photo Range:
P1000885-P1000889

ID: 1852
Space: M110
Room:
Type: Furniture, Freestanding
Sub-type: Seating, original
Item Name: Chair, upholstered
Deck: Main Deck
Class: 1st Class (Cabin Class)
Original Location:
Location in Rm:
Relocation Notes:
Quantity: 2
Contributing Non-Contributing:
Valuable Asset:

Artist/Designer:
Origin Date: 1934-1936
Measurements:
Materials:
Condition: Good
Description:

Notes:
Reference Sources:

Observation Date: 10/14/2008
Recorder: Amanda Kainer



Photo Range:

Queen Mary Inventory Record

ID: 1858
Space: M110
Room:
Type: Hardware
Sub-type: Door Knob Set

Item Name: Door Knob, modified
Deck: Main Deck
Class: 1st Class (Cabin Class)
Original Location:
Location in Rm:
Relocation Notes:
Quantity: 2
Contributing **Non-Contributing:**
Valuable Asset:

Artist/Designer:
Origin Date: 1934-1936
Measurements:
Materials: Roanoid, plastic

Condition: Fair
Description: Oval door knob with replacement throw bolt.
Notes:



Reference Sources:
The Queen Mary (The Shipbuilder), p. 146, 158
Observation Date: 10/14/2008
Recorder: Amanda Kainer

Photo Range:
P1000948-P1000949

ID: 1856
Space: M110
Room:
Type: Heating and Ventilation
Sub-type: Heater
Item Name: Heater, specialty
Deck: Main Deck
Class: 1st Class (Cabin Class)
Original Location:
Location in Rm:
Relocation Notes:
Quantity: 1
Contributing **Non-Contributing:**
Valuable Asset:

Artist/Designer:
Origin Date: 1934-1936
Measurements:
Materials:
Condition: Good
Description:

Notes:



Reference Sources:

Observation Date: 10/14/2008
Recorder: Amanda Kainer

Photo Range:
P1000942-P1000943, P1000944-P1000946

Queen Mary Inventory Record

ID: 1853
Space: M110
Room:
Type: Furniture, Built-in
Sub-type: Closet
Item Name: Single, flat panel
Deck: Main Deck
Class: 1st Class (Cabin Class)
Original Location:
Location in Rm:
Relocation Notes:
Quantity: 2
Contributing **Non-Contributing:**
Valuable Asset:

Artist/Designer:
Origin Date: 1934-1936
Measurements:
Materials:
Condition: Good
Description:

Notes:

Reference Sources:

The Queen Mary (The Shipbuilder), p. 170

Observation Date: 10/14/2008

Recorder: Amanda Kainer

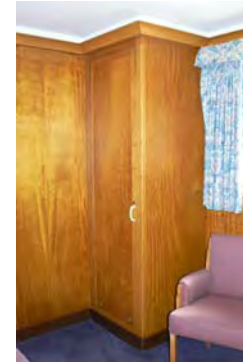

Photo Range:

ID: 1855
Space: M110
Room:
Type: Heating and Ventilation
Sub-type: Fan
Item Name: Same as above
Deck: Main Deck
Class: 1st Class (Cabin Class)
Original Location:
Location in Rm:
Relocation Notes:
Quantity: 1
Contributing **Non-Contributing:**
Valuable Asset:

Artist/Designer:
Origin Date: 1934-1936
Measurements: Base: 10 in. D; Head: 14 in. D
Materials: Metal
Condition: Fair
Description:

Wall-mounted open grill circular fan with controls for fast, medium, and slow.

Notes:

Inoperable.

Reference Sources:

The Queen Mary (The Shipbuilder), p. 145-6

Observation Date: 10/14/2008

Recorder: Amanda Kainer



Photo Range:

Queen Mary Inventory Record

ID: 1857
Space: M110
Room:
Type: Lighting
Sub-type: Light, sconce
Item Name: Same as above
Deck: Main Deck
Class: 1st Class (Cabin Class)
Original Location:
Location in Rm:
Relocation Notes:
Quantity: 2
Contributing **Non-Contributing:**
Valuable Asset:

Artist/Designer:
Origin Date: 1934-1936
Measurements:
Materials:
Condition: Good
Description:
Notes: Missing glass.
Reference Sources:



Observation Date: 10/14/2008
Recorder: Amanda Kainer

Photo Range:
P1000946

ID: 1854
Space: M110
Room:
Type: Furniture, Built-in
Sub-type: Desk
Item Name: Desk, rectangular two-drawer
Deck: Main Deck
Class: 1st Class (Cabin Class)
Original Location:
Location in Rm:
Relocation Notes:
Quantity: 1
Contributing **Non-Contributing:**
Valuable Asset:

Artist/Designer:
Origin Date: 1934-1936
Measurements:
Materials:
Condition: Fair
Description:
Notes: Paper holder missing sliding glass.
Reference Sources: The Queen Mary (The Shipbuilder), p. 170
Observation Date: 10/14/2008
Recorder: Amanda Kainer



Photo Range:
P1000934-P1000936

Queen Mary Inventory Record

ID: 1850
Space: M110
Room:
Type: Furniture, Built-in
Sub-type: Mirror
Item Name: Mirror, specialty
Deck: Main Deck
Class: 1st Class (Cabin Class)
Original Location:
Location in Rm:
Relocation Notes:
Quantity: 1
Contributing **Non-Contributing:**
Valuable Asset:

Artist/Designer:
Origin Date: 1934-1936
Measurements:
Materials: glass
Condition: Fair
Description:
Notes: Top of recessed mirror is taped.
Reference Sources: The Queen Mary (The Shipbuilder), p. 160
Observation Date: 10/14/2008
Recorder: Amanda Kainer



Photo Range:
P1000927-P1000928

ID: 1851
Space: M110
Room:
Type: Furniture, Built-in
Sub-type: Table
Item Name: Table, dressing with mirror
Deck: Main Deck
Class: 1st Class (Cabin Class)
Original Location:
Location in Rm:
Relocation Notes:
Quantity: 1
Contributing **Non-Contributing:**
Valuable Asset:

Artist/Designer:
Origin Date: 1934-1936
Measurements:
Materials:
Condition: Good
Description:
Notes: TV stand not original - contact paper and particle board.
Reference Sources: The Queen Mary (The Shipbuilder), p. 170
Observation Date: 10/14/2008
Recorder: Amanda Kainer



Photo Range:
P1000931

Queen Mary Inventory Record

ID: 1835
Space: M110
Room: A bath
Type: Room photo
Sub-type:
Item Name:
Deck: Main Deck
Class: 1st Class (Cabin Class)
Original Location:
Location in Rm:
Relocation Notes:
Quantity:
Contributing **Non-Contributing:**
Valuable Asset:

Artist/Designer:
Origin Date: 1934-1936
Measurements:
Materials:
Condition:
Description:

Notes:

Reference Sources:

Observation Date: 10/14/2008
Recorder: Amanda Kainer



Photo Range:
P1000890

ID: 1859
Space: M110
Room: A bath
Type: Bathroom Fixture
Sub-type: Toilet
Item Name: Same as above
Deck: Main Deck
Class: 1st Class (Cabin Class)
Original Location:
Location in Rm:
Relocation Notes:
Quantity: 1
Contributing **Non-Contributing:**
Valuable Asset:

Artist/Designer:
Origin Date:
Measurements:
Materials:
Condition: Fair
Description:
Non-original bowls, seats, and lids. Plumbing is often updated and push handles reproduced.
Notes:

Reference Sources:

Observation Date: 10/14/2008
Recorder: Amanda Kainer



Photo Range:

Queen Mary Inventory Record

ID: 1836
Space: M110
Room: B bath
Type: Room photo
Sub-type:
Item Name:
Deck: Main Deck
Class: 1st Class (Cabin Class)
Original Location:
Location in Rm:
Relocation Notes:
Quantity:
Contributing **Non-Contributing:**
Valuable Asset:

Artist/Designer:
Origin Date: 1934-1936
Measurements:
Materials:
Condition:
Description:

Notes:

Reference Sources:

Observation Date: 10/14/2008
Recorder: Amanda Kainer

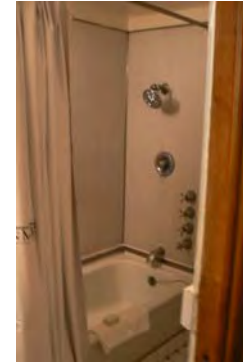

Photo Range:
P1000891-P1000892

ID: 1862
Space: M110
Room: B bath
Type: Bathroom Fixture
Sub-type: Wash Basin
Item Name: Basin, replacement fittings
Deck: Main Deck
Class: 1st Class (Cabin Class)

Artist/Designer:
Origin Date: 1934-1936
Measurements:
Materials: White glazed vitreous china
Condition: Fair
Description:

Shape matches original basin. In some cases, Shanks maker's mark is extant. Often original brackets and plumbing. Spigot and handles replaced.

Notes:

Reference Sources:

The Queen Mary (The Shipbuilder), p. 190

Observation Date: 10/14/2008
Recorder: Amanda Kainer



Photo Range:

Original Location:
Location in Rm:
Relocation Notes:
Quantity: 1
Contributing **Non-Contributing:**
Valuable Asset:

Queen Mary Inventory Record

ID: 1861
Space: M110
Room: B bath
Type: Furniture, Built-in
Sub-type: Cabinet
Item Name: Cabinet, wide
Deck: Main Deck
Class: 1st Class (Cabin Class)

Original Location:

Location in Rm:

Relocation Notes:

Quantity: 1

Contributing **Non-Contributing:**

Valuable Asset:

Artist/Designer:
Origin Date: 1934-1936

Measurements:

Materials:

Condition: Fair

Description:

Mirrored door with single shelf below. Roanoid or plastic handle.

Notes:

Reference Sources:

Observation Date: 10/14/2008

Recorder: Amanda Kainer



Photo Range:

ID: 1863
Space: M110
Room: B bath
Type: Hardware
Sub-type: Door Knob Set
Item Name: Door Knob, original
Deck: Main Deck
Class: 1st Class (Cabin Class)

Original Location:

Location in Rm:

Relocation Notes:

Quantity: 1

Contributing **Non-Contributing:**

Valuable Asset:

Artist/Designer:
Origin Date: 1934-1936

Measurements:

Materials: Roanoid

Condition: Fair

Description:

Oval door knob with throw bolt.

Notes:

Reference Sources:

The Queen Mary (The Shipbuilder), p. 146, 158

Observation Date: 10/14/2008

Recorder: Amanda Kainer



Photo Range:

P1000959-P1000961

Queen Mary Inventory Record

ID: 1860
Space: M110
Room: B bath
Type: Bathroom Fixture
Sub-type: Tub
Item Name: Tub, replacement or original fittings
Deck: Main Deck
Class: 1st Class (Cabin Class)

Original Location:

Location in Rm:

Relocation Notes:

Quantity: 1

Contributing **Non-Contributing:**

Valuable Asset:

Artist/Designer:

Origin Date: 1934-1936

Measurements:

Materials: Porcelain enamel, metal

Condition: Fair

Description:

Often original tub with replacement fittings. In some cases, original Formica walls are extant.

Notes:

Reference Sources:

The Queen Mary (The Shipbuilder), p. 189, 190

Observation Date: 10/14/2008

Recorder: Amanda Kainer



Photo Range:

Queen Mary Inventory Record

ID: 2267
Space: M112
Room:
Type: Room photo
Sub-type:
Item Name:
Deck: Main Deck
Class: 1st Class (Cabin Class)
Original Location:
Location in Rm:
Relocation Notes:
Quantity:
Contributing Non-Contributing:
Valuable Asset:

Artist/Designer:
Origin Date: 1934-1936
Measurements:
Materials:
Condition:
Description:

Notes:
Reference Sources:

Observation Date: 10/14/2008
Recorder: Amanda Kainer



Photo Range:
P1010748-P1010753

ID: 2248
Space: M112
Room:
Type: Room photo
Sub-type:
Item Name:
Deck: Main Deck
Class: 1st Class (Cabin Class)
Original Location:
Location in Rm:
Relocation Notes:
Quantity:
Contributing Non-Contributing:
Valuable Asset:

Artist/Designer:
Origin Date: 1934-1936
Measurements:
Materials:
Condition:
Description:

Notes:
Reference Sources:

Observation Date: 10/14/2008
Recorder: Amanda Kainer



Photo Range:
P1010690-P1010694

Queen Mary Inventory Record

ID: 2273
Space: M112
Room:
Type: Furniture, Built-in
Sub-type: Cabinet
Item Name: Cabinet, specialty
Deck: Main Deck
Class: 1st Class (Cabin Class)
Original Location:
Location in Rm:
Relocation Notes:
Quantity: 1
Contributing **Non-Contributing:**
Valuable Asset:

Artist/Designer:
Origin Date: 1934-1936
Measurements:
Materials:
Condition: Good
Description:
Notes:
Reference Sources:
The Queen Mary (The Shipbuilder), p. 170
Observation Date: 10/14/2008
Recorder: Amanda Kainer



Photo Range:

ID: 2274
Space: M112
Room:
Type: Furniture, Built-in
Sub-type: Desk
Item Name: Desk, rectangular two-drawer
Deck: Main Deck
Class: 1st Class (Cabin Class)
Original Location:
Location in Rm:
Relocation Notes:
Quantity: 1
Contributing **Non-Contributing:**
Valuable Asset:

Artist/Designer:
Origin Date: 1934-1936
Measurements:
Materials:
Condition: Good
Description:
Notes:
Reference Sources:
The Queen Mary (The Shipbuilder), p. 170
Observation Date: 10/14/2008
Recorder: Amanda Kainer



Photo Range:

Queen Mary Inventory Record

ID: 2246
Space: M112
Room:
Type: Hardware
Sub-type: Door Knob Set

Item Name: Door Knob, modified
Deck: Main Deck
Class: 1st Class (Cabin Class)
Original Location:
Location in Rm:
Relocation Notes:
Quantity: 5
Contributing **Non-Contributing:**
Valuable Asset:

Artist/Designer:
Origin Date: 1934-1936
Measurements:
Materials: Roanoid, plastic
Condition: Poor
Description: Oval door knob with replacement throw bolt.
Notes:

Reference Sources:
The Queen Mary (The Shipbuilder), p. 146, 158
Observation Date: 10/14/2008
Recorder: Amanda Kainer



Photo Range:
P1010685-P1010688, P1010695-P1010697

ID: 2270
Space: M112
Room:
Type: Heating and Ventilation
Sub-type: Heater
Item Name: Heater, specialty
Deck: Main Deck
Class: 1st Class (Cabin Class)
Original Location:
Location in Rm:
Relocation Notes:
Quantity: 1
Contributing **Non-Contributing:**
Valuable Asset:

Artist/Designer:
Origin Date: 1934-1936
Measurements:
Materials:
Condition: Good
Description:

Notes:

Reference Sources:

Observation Date: 10/14/2008
Recorder: Amanda Kainer

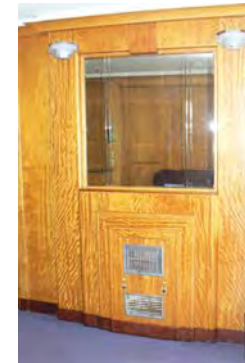

Photo Range:
P1010760

Queen Mary Inventory Record

ID: 2247
Space: M112
Room:
Type: Hardware
Sub-type: Hook

Item Name: Hook, double
Deck: Main Deck
Class: 1st Class (Cabin Class)
Original Location:
Location in Rm:
Relocation Notes:
Quantity: 1
Contributing **Non-Contributing:**
Valuable Asset:

Artist/Designer:
Origin Date: 1934-1936
Measurements:
Materials: Roanoid

Condition: Fair
Description:

Notes:

Reference Sources:

The Queen Mary (The Shipbuilder), p. 146

Observation Date: 10/14/2008

Recorder: Amanda Kainer



Photo Range:

ID: 2245
Space: M112
Room:
Type: Bathroom Fixture
Sub-type: Toilet
Item Name: Same as above
Deck: Main Deck
Class: 1st Class (Cabin Class)

Original Location:
Location in Rm:
Relocation Notes:
Quantity: 1
Contributing **Non-Contributing:**
Valuable Asset:

Artist/Designer:
Origin Date:
Measurements:
Materials:
Condition: Good
Description: Non-original bowls, seats, and lids. Plumbing is often updated and push handles reproduced.
Notes:

Reference Sources:

Observation Date: 10/14/2008

Recorder: Amanda Kainer



Photo Range:

Queen Mary Inventory Record

ID: 2243
Space: M112
Room:
Type: Hardware
Sub-type: Towel Bar

Item Name: Same as above
Deck: Main Deck
Class: 1st Class (Cabin Class)
Original Location:
Location in Rm:
Relocation Notes:
Quantity: 1
Contributing **Non-Contributing:**
Valuable Asset:

Artist/Designer:
Origin Date: 1934-1936
Measurements:
Materials: Roanoid
Condition: Good
Description:

Notes:

Reference Sources:

The Queen Mary (The Shipbuilder), p. 158

Observation Date: 10/14/2008

Recorder: Amanda Kainer



Photo Range:

ID: 2275
Space: M112
Room:
Type: Furniture, Built-in
Sub-type: Closet
Item Name: Single, flat panel
Deck: Main Deck
Class: 1st Class (Cabin Class)
Original Location:
Location in Rm:
Relocation Notes:
Quantity: 1
Contributing **Non-Contributing:**
Valuable Asset:

Artist/Designer:
Origin Date: 1934-1936
Measurements:
Materials:
Condition: Good
Description:

Notes:

Reference Sources:

The Queen Mary (The Shipbuilder), p. 170

Observation Date: 10/14/2008

Recorder: Amanda Kainer



Photo Range:

Queen Mary Inventory Record

ID: 2272
Space: M112
Room:
Type: Furniture, Built-in
Sub-type: Table
Item Name: Table, dressing with mirror
Deck: Main Deck
Class: 1st Class (Cabin Class)
Original Location:
Location in Rm:
Relocation Notes:
Quantity: 1
Contributing **Non-Contributing:**
Valuable Asset:

Artist/Designer:
Origin Date: 1934-1936
Measurements:
Materials:
Condition: Good
Description:

Notes:

Reference Sources:

The Queen Mary (The Shipbuilder), p. 170

Observation Date: 10/14/2008

Recorder: Amanda Kainer



Photo Range:
P1010764

ID: 2268
Space: M112
Room:
Type: Furniture, Built-in
Sub-type: Table
Item Name: Table, specialty
Deck: Main Deck
Class: 1st Class (Cabin Class)
Original Location:
Location in Rm:
Relocation Notes:
Quantity: 1
Contributing **Non-Contributing:**
Valuable Asset:

Artist/Designer:
Origin Date: 1934-1936
Measurements:
Materials:
Condition: Fair
Description:

Notes:

Reference Sources:

The Queen Mary (The Shipbuilder), p. 170

Observation Date: 10/14/2008

Recorder: Amanda Kainer



Photo Range:
P1010754-P1010755

Queen Mary Inventory Record

ID: 2244
Space: M112
Room:
Type: Bathroom Fixture
Sub-type: Tub
Item Name: Tub, replacement or original fittings
Deck: Main Deck
Class: 1st Class (Cabin Class)

Original Location:

Location in Rm:

Relocation Notes:

Quantity: 1

Contributing **Non-Contributing:**

Valuable Asset:

Artist/Designer:
Origin Date: 1934-1936
Measurements:
Materials: Porcelain enamel, metal
Condition: Good
Description:

Often original tub with replacement fittings. In some cases, original Formica walls are extant.

Notes:

Reference Sources:

The Queen Mary (The Shipbuilder), p. 189, 190

Observation Date: 10/14/2008

Recorder: Amanda Kainer



Photo Range:

ID: 2277
Space: M112
Room:
Type: Heating and Ventilation
Sub-type: Fan
Item Name: Same as above
Deck: Main Deck
Class: 1st Class (Cabin Class)

Original Location:

Location in Rm:

Relocation Notes:

Quantity: 1

Contributing **Non-Contributing:**

Valuable Asset:

Artist/Designer:
Origin Date: 1934-1936
Measurements: Base: 10 in. D; Head: 14 in. D
Materials: Metal
Condition: Fair
Description:

Wall-mounted open grill circular fan with controls for fast, medium, and slow.

Notes:

Inoperable.

Reference Sources:

The Queen Mary (The Shipbuilder), p. 145-6

Observation Date: 10/14/2008

Recorder: Amanda Kainer



Photo Range:

Queen Mary Inventory Record

ID: 2271
Space: M112
Room:
Type: Lighting
Sub-type: Light, sconce
Item Name: Same as above
Deck: Main Deck
Class: 1st Class (Cabin Class)
Original Location:
Location in Rm:
Relocation Notes:
Quantity: 2
Contributing **Non-Contributing:**
Valuable Asset:

Artist/Designer:
Origin Date: 1934-1936
Measurements:
Materials:
Condition: Fair
Description:

Notes:
Missing glass covers.
Reference Sources:

Observation Date: 10/14/2008
Recorder: Amanda Kainer



Photo Range:
P1010761

ID: 2242
Space: M112
Room:
Type: Furniture, Built-in
Sub-type: Cabinet
Item Name: Cabinet, three-part
Deck: Main Deck
Class: 1st Class (Cabin Class)
Original Location:
Location in Rm:
Relocation Notes:
Quantity: 1
Contributing **Non-Contributing:**
Valuable Asset:

Artist/Designer:
Origin Date: 1934-1936
Measurements:
Materials:
Condition: Poor
Description:
Central mirrored cabinet flanked by triangular-shaped mirrored side cabinets. Roanoid push-button handles.
Notes:
Missing remainder of set.
Reference Sources:

Observation Date: 10/14/2008
Recorder: Amanda Kainer



Photo Range:

Queen Mary Inventory Record

ID: 2269
Space: M112
Room:
Type: Hardware
Sub-type: Door Knob Set

Item Name: Door Knob, modified
Deck: Main Deck
Class: 1st Class (Cabin Class)
Original Location:
Location in Rm:
Relocation Notes:
Quantity: 2
Contributing **Non-Contributing:**
Valuable Asset:

Artist/Designer:
Origin Date: 1934-1936
Measurements:
Materials: Roanoid

Condition: Good
Description: Oval door knob.
Notes: Missing remainder of set.
Reference Sources: The Queen Mary (The Shipbuilder), p. 146, 158
Observation Date: 10/14/2008
Recorder: Amanda Kainer



Photo Range:
P1010756-P1010758

ID: 2276
Space: M112
Room:
Type: Furniture, Built-in
Sub-type: Dresser
Item Name: Dresser, specialty
Deck: Main Deck
Class: 1st Class (Cabin Class)
Original Location:
Location in Rm:
Relocation Notes:
Quantity: 1
Contributing **Non-Contributing:**
Valuable Asset:

Artist/Designer:
Origin Date: 1934-1936
Measurements:
Materials:
Condition: Good
Description:

Notes: Top shelf not original. Granite (non-original)
Reference Sources: The Queen Mary (The Shipbuilder), p. 170
Observation Date: 10/14/2008
Recorder: Amanda Kainer



Photo Range:
P1010768-P1010770

Queen Mary Inventory Record

ID: 2239
Space: M112
Room: Entry
Type: Room photo
Sub-type:
Item Name:
Deck: Main Deck
Class: 1st Class (Cabin Class)
Original Location:
Location in Rm:
Relocation Notes:
Quantity:
Contributing **Non-Contributing:**
Valuable Asset:

Artist/Designer:
Origin Date: 1934-1936
Measurements:
Materials:
Condition:
Description:

Notes:

Reference Sources:

Observation Date: 10/14/2008
Recorder: Amanda Kainer



Photo Range:
P1010673-P1010678

ID: 2241
Space: M112
Room: Entry
Type: Hardware
Sub-type: Door Knob Set
Item Name: Door Knob, modified
Deck: Main Deck
Class: 1st Class (Cabin Class)
Original Location:
Location in Rm:
Relocation Notes:
Quantity: 1
Contributing **Non-Contributing:**
Valuable Asset:

Artist/Designer:
Origin Date: 1934-1936
Measurements:
Materials: Roanoid, wood
Condition: Poor
Description: Oval door knob with replacement escutcheon.
Notes:

Reference Sources:

The Queen Mary (The Shipbuilder), p. 146, 158
Observation Date: 10/14/2008
Recorder: Amanda Kainer



Photo Range:

Queen Mary Inventory Record

ID: 2240
Space: M112
Room: Entry
Type: Furniture, Built-in
Sub-type: Table
Item Name: Table, specialty
Deck: Main Deck
Class: 1st Class (Cabin Class)
Original Location:
Location in Rm:
Relocation Notes:
Quantity: 1
Contributing **Non-Contributing:**
Valuable Asset:

Artist/Designer:
Origin Date: 1934-1936
Measurements:
Materials:
Condition: Good
Description:

Notes:

Reference Sources:

The Queen Mary (The Shipbuilder), p. 146

Observation Date: 10/14/2008

Recorder: Amanda Kainer



Photo Range:

P1010674-P1010676

Queen Mary Inventory Record

ID: 2227
Space: M114
Room: A
Type: Room photo
Sub-type:
Item Name:
Deck: Main Deck
Class: 1st Class (Cabin Class)
Original Location:
Location in Rm:
Relocation Notes:
Quantity:
Contributing **Non-Contributing:**
Valuable Asset:

Artist/Designer:
Origin Date: 1934-1936
Measurements:
Materials:
Condition:
Description:

Notes:

Reference Sources:

Observation Date: 10/14/2008
Recorder: Amanda Kainer



Photo Range:
P1010648-P1010653

ID: 2231
Space: M114
Room: A
Type: Bathroom Fixture
Sub-type: Wash Basin
Item Name: Basin, other
Deck: Main Deck
Class: 1st Class (Cabin Class)
Original Location:
Location in Rm:
Relocation Notes:
Quantity: 1
Contributing **Non-Contributing:**
Valuable Asset:

Artist/Designer:
Origin Date:
Measurements:
Materials:
Condition: Good
Description:

Notes:

Reference Sources:

The Queen Mary (The Shipbuilder), p. 190
Observation Date: 10/14/2008
Recorder: Amanda Kainer



Photo Range:

Queen Mary Inventory Record

ID: 2235
Space: M114
Room: A
Type: Furniture, Freestanding
Sub-type: Seating, original
Item Name: Chair, occasional
Deck: Main Deck
Class: 1st Class (Cabin Class)
Original Location:
Location in Rm:
Relocation Notes:
Quantity: 1
Contributing **Non-Contributing:**
Valuable Asset:

Artist/Designer:
Origin Date: 1934-1936
Measurements:
Materials:
Condition: Good
Description:

Notes:

Reference Sources:

The Queen Mary (The Shipbuilder), p. 146

Observation Date: 10/14/2008

Recorder: Amanda Kainer



Photo Range:

P1010665-P1010667

ID: 2229
Space: M114
Room: A
Type: Furniture, Freestanding
Sub-type: Headboard
Item Name: Headboard, wood twin
Deck: Main Deck
Class: 1st Class (Cabin Class)
Original Location:
Location in Rm:
Relocation Notes:
Quantity: 1
Contributing **Non-Contributing:**
Valuable Asset:

Artist/Designer:
Origin Date: 1934-1936
Measurements:
Materials:
Condition: Good
Description:

Wood with stepped tripartite symmetrical design and curved corners.

Notes:

Reference Sources:

The Queen Mary (The Shipbuilder), p. 146

Observation Date: 10/14/2008

Recorder: Amanda Kainer



Photo Range:

Queen Mary Inventory Record

ID: 2234
Space: M114
Room: A
Type: Heating and Ventilation
Sub-type: Heater
Item Name: Heater, standard
Deck: Main Deck
Class: 1st Class (Cabin Class)
Original Location:
Location in Rm:
Relocation Notes:
Quantity: 1
Contributing **Non-Contributing:**
Valuable Asset:

Artist/Designer:
Origin Date: 1934-1936
Measurements:
Materials:
Condition: Good
Description:

Notes:

Reference Sources:

Observation Date: 10/14/2008
Recorder: Amanda Kainer



Photo Range:

ID: 2228
Space: M114
Room: A
Type: Fine Art
Sub-type: Lithograph
Item Name: Same as above
Deck: Main Deck
Class: 1st Class (Cabin Class)
Original Location:
Location in Rm:
Relocation Notes:
Quantity: 1
Contributing **Non-Contributing:**
Valuable Asset:

Artist/Designer:
Origin Date: 1989
Measurements:
Materials:
Condition: Good
Description:
"Jewel of the Sea."

Notes:

Reference Sources:

Observation Date: 10/14/2008
Recorder: Amanda Kainer



Photo Range:

Queen Mary Inventory Record

ID: 2238
Space: M114
Room: A
Type: Furniture, Built-in
Sub-type: Closet
Item Name: Single, flat panel
Deck: Main Deck
Class: 1st Class (Cabin Class)
Original Location:
Location in Rm:
Relocation Notes:
Quantity: 1
Contributing **Non-Contributing:**
Valuable Asset:

Artist/Designer:
Origin Date: 1934-1936
Measurements:
Materials:
Condition: Good
Description:

Notes:

Reference Sources:

The Queen Mary (The Shipbuilder), p. 146

Observation Date: 10/14/2008

Recorder: Amanda Kainer



Photo Range:

ID: 2230
Space: M114
Room: A
Type: Furniture, Built-in
Sub-type: Table
Item Name: Table, bedside with shelves
Deck: Main Deck
Class: 1st Class (Cabin Class)
Original Location:
Location in Rm:
Relocation Notes:
Quantity: 1
Contributing **Non-Contributing:**
Valuable Asset:

Artist/Designer:
Origin Date: 1934-1936
Measurements:
Materials:
Condition: Good
Description:

Notes:

Reference Sources:

The Queen Mary (The Shipbuilder), p. 146

Observation Date: 10/14/2008

Recorder: Amanda Kainer



Photo Range:

P1010657

Queen Mary Inventory Record

ID: 2233
Space: M114
Room: A
Type: Furniture, Built-in
Sub-type: Dresser
Item Name: Dresser, specialty
Deck: Main Deck
Class: 1st Class (Cabin Class)
Original Location:
Location in Rm:
Relocation Notes:
Quantity: 1
Contributing **Non-Contributing:**
Valuable Asset:

Artist/Designer:
Origin Date: 1934-1936
Measurements:
Materials:
Condition: Good
Description:
Notes: Granite (non-original).
Reference Sources: The Queen Mary (The Shipbuilder), p. 146
Observation Date: 10/14/2008
Recorder: Amanda Kainer

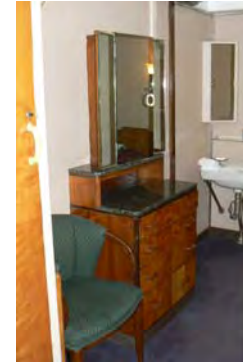

Photo Range:
P1010660-P1010662

ID: 2236
Space: M114
Room: A
Type: Heating and Ventilation
Sub-type: Fan
Item Name: Same as above
Deck: Main Deck
Class: 1st Class (Cabin Class)
Original Location:
Location in Rm:
Relocation Notes:
Quantity: 1
Contributing **Non-Contributing:**
Valuable Asset:

Artist/Designer:
Origin Date: 1934-1936
Measurements: Base: 10 in. D; Head: 14 in. D
Materials: Metal
Condition: Fair
Description: Wall-mounted open grill circular fan with controls for fast, medium, and slow.
Notes: Inoperable.
Reference Sources: The Queen Mary (The Shipbuilder), p. 145-6
Observation Date: 10/14/2008
Recorder: Amanda Kainer



Photo Range:

Queen Mary Inventory Record

ID: 2232
Space: M114
Room: A
Type: Furniture, Built-in
Sub-type: Cabinet
Item Name: Cabinet, three-part
Deck: Main Deck
Class: 1st Class (Cabin Class)

Original Location:

Location in Rm:

Relocation Notes:

Quantity: 1

Contributing **Non-Contributing:**

Valuable Asset:

Artist/Designer:
Origin Date: 1934-1936
Measurements:
Materials:
Condition: Poor
Description:

Central mirrored cabinet flanked by triangular-shaped mirrored side cabinets. Roanoid push-button handles.

Notes:
Missing remainder of set.

Reference Sources:

Observation Date: 10/14/2008

Recorder: Amanda Kainer

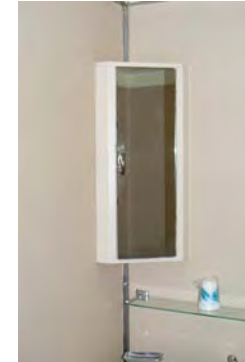

Photo Range:

ID: 2237
Space: M114
Room: A
Type: Hardware
Sub-type: Door Knob Set
Item Name: Door Knob, modified
Deck: Main Deck
Class: 1st Class (Cabin Class)

Original Location:

Location in Rm:

Relocation Notes:

Quantity: 2

Contributing **Non-Contributing:**

Valuable Asset:

Artist/Designer:
Origin Date: 1934-1936
Measurements:
Materials: Roanoid
Condition: Poor

Description:
Oval door knob.

Notes:
Missing remainder of set.

Reference Sources:

The Queen Mary (The Shipbuilder), p. 146, 158

Observation Date: 10/14/2008

Recorder: Amanda Kainer



Photo Range:

P1010669-P1010671

Queen Mary Inventory Record

ID: 2249
Space: M114
Room: B
Type: Room photo
Sub-type:
Item Name:
Deck: Main Deck
Class: 1st Class (Cabin Class)
Original Location:
Location in Rm:
Relocation Notes:
Quantity:
Contributing **Non-Contributing:**
Valuable Asset:

Artist/Designer:
Origin Date: 1934-1936
Measurements:
Materials:
Condition:
Description:

Notes:
Reference Sources:

Observation Date: 10/14/2008
Recorder: Amanda Kainer



Photo Range:
P1010698-P1010705

ID: 2259
Space: M114
Room: B
Type: Furniture, Built-in
Sub-type: Closet
Item Name: Closet, double flat panel door
Deck: Main Deck
Class: 1st Class (Cabin Class)
Original Location:
Location in Rm:
Relocation Notes:
Quantity: 2
Contributing **Non-Contributing:**
Valuable Asset:

Artist/Designer:
Origin Date: 1934-1936
Measurements:
Materials:
Condition: Good
Description:

Notes:
Reference Sources:

Observation Date: 10/14/2008
Recorder: Amanda Kainer



Photo Range:

Queen Mary Inventory Record

ID: 2250
Space: M114
Room: B
Type: Furniture, Built-in
Sub-type: Headboard
Item Name: Headboard, ensemble recessed with symmetrical cabinets/shelves and bedside tables
Deck: Main Deck
Class: 1st Class (Cabin Class)
Original Location:
Location in Rm:
Relocation Notes:
Quantity: 1
Contributing **Non-Contributing:**
Valuable Asset:

Artist/Designer:
Origin Date: 1934-1936
Measurements:
Materials:
Condition: Good
Description:



Notes:

Reference Sources:
The Queen Mary (The Shipbuilder), p. 146
Observation Date: 10/14/2008
Recorder: Amanda Kainer

Photo Range:
P1010708-P1010714

ID: 2257
Space: M114
Room: B
Type: Furniture, Built-in
Sub-type: Headboard
Item Name: Headboard, ensemble recessed with symmetrical cabinets/shelves and bedside tables
Deck: Main Deck
Class: 1st Class (Cabin Class)
Original Location:
Location in Rm:
Relocation Notes:
Quantity: 1
Contributing **Non-Contributing:**
Valuable Asset:

Artist/Designer:
Origin Date: 1934-1936
Measurements:
Materials:
Condition: Good
Description:



Missing clock.

Notes:

Reference Sources:
The Queen Mary (The Shipbuilder), p. 146
Observation Date: 10/14/2008
Recorder: Amanda Kainer

Photo Range:

Queen Mary Inventory Record

ID: 2253
Space: M114
Room: B
Type: Furniture, Built-in
Sub-type: Headboard
Item Name: Headboard, wood twin
Deck: Main Deck
Class: 1st Class (Cabin Class)
Original Location:
Location in Rm:
Relocation Notes:
Quantity: 2
Contributing **Non-Contributing:**
Valuable Asset:

Artist/Designer:
Origin Date: 1934-1936
Measurements:
Materials:
Condition: Fair
Description:

Notes:

Reference Sources:
The Queen Mary (The Shipbuilder), p. 146

Observation Date: 10/14/2008

Recorder: Amanda Kainer



Photo Range:
P1010718-P1010712

ID: 2252
Space: M114
Room: B
Type: Furniture, Freestanding
Sub-type: Headboard
Item Name: Headboard, wood twin
Deck: Main Deck
Class: 1st Class (Cabin Class)

Artist/Designer:
Origin Date: 1934-1936
Measurements:
Materials:
Condition: Good
Description:

Wood with stepped tripartite symmetrical design and curved corners. Appears original, has mother of pearl number inlaid in center of headboard.

Notes:

Reference Sources:
The Queen Mary (The Shipbuilder), p. 146

Observation Date: 10/14/2008

Recorder: Amanda Kainer

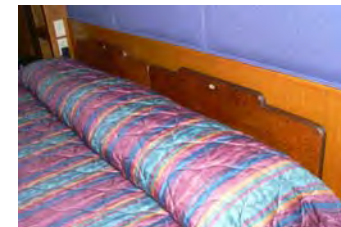

Photo Range:
P1010715-P1010717

Original Location:
Location in Rm:
Relocation Notes:
Quantity: 2
Contributing **Non-Contributing:**
Valuable Asset:

Queen Mary Inventory Record

ID: 2256
Space: M114
Room: B
Type: Heating and Ventilation
Sub-type: Heater
Item Name: Heater, specialty
Deck: Main Deck
Class: 1st Class (Cabin Class)
Original Location:
Location in Rm:
Relocation Notes:
Quantity: 1
Contributing **Non-Contributing:**
Valuable Asset:

Artist/Designer:
Origin Date: 1934-1936
Measurements:
Materials:
Condition: Good
Description:

Notes:

Reference Sources:

Observation Date: 10/14/2008
Recorder: Amanda Kainer



Photo Range:

ID: 2251
Space: M114
Room: B
Type: Lighting
Sub-type: Light, corner
Item Name: Light, rectangular ceiling with curved glass
Deck: Main Deck
Class: 1st Class (Cabin Class)
Original Location:
Location in Rm:
Relocation Notes:
Quantity: 2
Contributing **Non-Contributing:**
Valuable Asset:

Artist/Designer:
Origin Date: 1934-1936
Measurements:
Materials:
Condition: Good
Description:

Notes:

Reference Sources:

Observation Date: 10/14/2008
Recorder: Amanda Kainer



Photo Range:

Queen Mary Inventory Record

ID: 2258
Space: M114
Room: B
Type: Furniture, Built-in
Sub-type: Closet
Item Name: Single, flat panel
Deck: Main Deck
Class: 1st Class (Cabin Class)
Original Location:
Location in Rm:
Relocation Notes:
Quantity: 1
Contributing **Non-Contributing:**
Valuable Asset:

Artist/Designer:
Origin Date: 1934-1936
Measurements:
Materials:
Condition: Good
Description:

Notes:

Reference Sources:
The Queen Mary (The Shipbuilder), p. 146
Observation Date: 10/14/2008
Recorder: Amanda Kainer



Photo Range:
P1010728

ID: 2255
Space: M114
Room: B
Type: Furniture, Built-in
Sub-type: Table
Item Name: Table, dressing with mirror
Deck: Main Deck
Class: 1st Class (Cabin Class)
Original Location:
Location in Rm:
Relocation Notes:
Quantity: 1
Contributing **Non-Contributing:**
Valuable Asset:

Artist/Designer:
Origin Date: 1934-1936
Measurements:
Materials:
Condition: Good
Description:

Notes:

Reference Sources:
The Queen Mary (The Shipbuilder), p. 146
Observation Date: 10/14/2008
Recorder: Amanda Kainer



Photo Range:
P1010724

Queen Mary Inventory Record

ID: 2254
Space: M114
Room: B
Type: Furniture, Built-in
Sub-type: Dresser
Item Name: Dresser, specialty
Deck: Main Deck
Class: 1st Class (Cabin Class)
Original Location:
Location in Rm:
Relocation Notes:
Quantity: 1
Contributing **Non-Contributing:**
Valuable Asset:

Artist/Designer:
Origin Date: 1934-1936
Measurements:
Materials:
Condition: Good
Description:
Notes: Granite (non-original).
Reference Sources: The Queen Mary (The Shipbuilder), p. 146
Observation Date: 10/14/2008
Recorder: Amanda Kainer



Photo Range:

ID: 2260
Space: M114
Room: B Bath
Type: Room photo
Sub-type:
Item Name:
Deck: Main Deck
Class: 1st Class (Cabin Class)
Original Location:
Location in Rm:
Relocation Notes:
Quantity:
Contributing **Non-Contributing:**
Valuable Asset:

Artist/Designer:
Origin Date: 1934-1936
Measurements:
Materials:
Condition:
Description:
Notes:
Reference Sources:
Observation Date: 10/14/2008
Recorder: Amanda Kainer



Photo Range:
P1010730

Queen Mary Inventory Record

ID: 2261
Space: M114
Room: B Bath
Type: Bathroom Fixture
Sub-type: Wash Basin
Item Name: Basin, replacement fittings
Deck: Main Deck
Class: 1st Class (Cabin Class)

Artist/Designer:
Origin Date:
Measurements:
Materials: White glazed vitreous china
Condition: Good
Description: Shape matches original basin. In some cases, Shanks maker's mark is extant. Often original brackets and plumbing. Spigot and handles replaced.
Notes:



Original Location:

Location in Rm:

Relocation Notes:

Quantity: 1

Contributing **Non-Contributing:**

Valuable Asset:

Reference Sources:

The Queen Mary (The Shipbuilder), p. 190

Observation Date: 10/14/2008

Recorder: Amanda Kainer

Photo Range:

ID: 2263
Space: M114
Room: B Bath
Type: Furniture, Built-in
Sub-type: Cabinet
Item Name: Cabinet, wide
Deck: Main Deck
Class: 1st Class (Cabin Class)

Artist/Designer:
Origin Date: 1934-1936
Measurements:
Materials:
Condition: Good
Description: Mirrored door with single shelf below. Roanoid or plastic handle.
Notes:



Original Location:

Location in Rm:

Relocation Notes:

Quantity: 1

Contributing **Non-Contributing:**

Valuable Asset:

Reference Sources:

Observation Date: 10/14/2008

Recorder: Amanda Kainer

Photo Range:

Queen Mary Inventory Record

ID: 2264
Space: M114
Room: B Bath
Type: Hardware
Sub-type: Door Knob Set

Item Name: Door Knob, original
Deck: Main Deck
Class: 1st Class (Cabin Class)
Original Location:

Location in Rm:

Relocation Notes:

Quantity: 4

Contributing **Non-Contributing:**

Valuable Asset:

Artist/Designer:
Origin Date: 1934-1936
Measurements:
Materials: Roanoid

Condition: Good
Description: Oval door knob with throw bolt.
Notes:

Reference Sources:

The Queen Mary (The Shipbuilder), p. 146, 158

Observation Date: 10/14/2008

Recorder: Amanda Kainer



Photo Range:

P1010736-P1010738, P1010741-P1010743

ID: 2266
Space: M114
Room: B bath
Type: Hardware
Sub-type: Hook

Item Name: Hook, double
Deck: Main Deck
Class: 1st Class (Cabin Class)
Original Location:

Location in Rm:

Relocation Notes:

Quantity: 1

Contributing **Non-Contributing:**

Valuable Asset:

Artist/Designer:
Origin Date: 1934-1936
Measurements:
Materials: Roanoid

Condition: Good
Description:
Notes:

Reference Sources:

The Queen Mary (The Shipbuilder), p. 146

Observation Date: 10/14/2008

Recorder: Amanda Kainer



Photo Range:

Queen Mary Inventory Record

ID: 2265
Space: M114
Room: B Bath
Type: Bathroom Fixture
Sub-type: Toilet
Item Name: Same as above
Deck: Main Deck
Class: 1st Class (Cabin Class)

Original Location:

Location in Rm:

Relocation Notes:

Quantity: 1

Contributing **Non-Contributing:**

Valuable Asset:

Artist/Designer:

Origin Date:

Measurements:

Materials:

Condition: Good

Description:

Non-original bowls, seats, and lids. Plumbing is often updated and push handles reproduced.

Notes:

Reference Sources:

Observation Date: 10/14/2008

Recorder: Amanda Kainer



Photo Range:

P1010740, P1010744

ID: 2262
Space: M114
Room: B Bath
Type: Bathroom Fixture
Sub-type: Tub
Item Name: Tub, replacement or original fittings
Deck: Main Deck
Class: 1st Class (Cabin Class)

Original Location:

Location in Rm:

Relocation Notes:

Quantity: 1

Contributing **Non-Contributing:**

Valuable Asset:

Artist/Designer:

Origin Date: 1934-1936

Measurements:

Materials:

Condition: Good

Description:

Notes:

Reference Sources:

The Queen Mary (The Shipbuilder), p. 190

Observation Date: 10/14/2008

Recorder: Amanda Kainer



Photo Range:

P1010733

Queen Mary Inventory Record

ID: 1492
Space: M116
Room:
Type: Room photo
Sub-type:
Item Name:
Deck: Main Deck
Class: 1st Class (Cabin Class)
Original Location:
Location in Rm:
Relocation Notes:
Quantity:
Contributing **Non-Contributing:**
Valuable Asset:

Artist/Designer:
Origin Date: 1934-1936
Measurements:
Materials:
Condition:
Description:
Notes:
Reference Sources:



Observation Date: 10/9/2008
Recorder: Amanda Kainer

Photo Range:
P1000611, P1000613

ID: 1493
Space: M116
Room:
Type: Room photo
Sub-type:
Item Name:
Deck: Main Deck
Class: 1st Class (Cabin Class)
Original Location:
Location in Rm:
Relocation Notes:
Quantity:
Contributing **Non-Contributing:**
Valuable Asset:

Artist/Designer:
Origin Date: 1934-1936
Measurements:
Materials:
Condition:
Description:
Notes:
Reference Sources:



Observation Date: 10/14/2008
Recorder: Amanda Kainer

Photo Range:
P1000622, P1000623, P1000624

Queen Mary Inventory Record

ID: 1491
Space: M116
Room:
Type: Room photo
Sub-type:
Item Name:
Deck: Main Deck
Class: 1st Class (Cabin Class)
Original Location:
Location in Rm:
Relocation Notes:
Quantity:
Contributing **Non-Contributing:**
Valuable Asset:

Artist/Designer:
Origin Date: 1934-1936
Measurements:
Materials:
Condition:
Description:

Notes:

Reference Sources:

Observation Date: 10/9/2008
Recorder: Amanda Kainer



Photo Range:
P1000625-P1000630

ID: 1711
Space: M116
Room:
Type: Furniture, Built-in
Sub-type: Cabinet
Item Name: Cabinet, wide
Deck: Main Deck
Class: 1st Class (Cabin Class)
Original Location:
Location in Rm: Starboard, bath
Relocation Notes:
Quantity: 1
Contributing **Non-Contributing:**
Valuable Asset:

Artist/Designer:
Origin Date: 1934-1936
Measurements:
Materials:
Condition: Fair
Description: Mirrored door with single shelf below. Roanoid or plastic handle.
Notes:

Reference Sources:

Observation Date: 10/9/2008
Recorder: Amanda Kainer



Photo Range:

Queen Mary Inventory Record

ID: 1704
Space: M116
Room:
Type: Furniture, Freestanding
Sub-type: Seating, original
Item Name: Chair, dining armchair
Deck: Main Deck
Class: 1st Class (Cabin Class)

Original Location:

Location in Rm:

Relocation Notes: Cabin Class Dining Room

Quantity: 1

Contributing **Non-Contributing:**

Valuable Asset:

Artist/Designer:

Origin Date: 1934-1936

Measurements:

Materials:

Condition: Fair

Description:

Bottom of chair: "QM Cabin Din." Three located in room.

Notes:

Reference Sources:

Observation Date: 10/9/2008

Recorder: Amanda Kainer



Photo Range:

P1000588-P1000592

ID: 1496
Space: M116
Room:
Type: Furniture, Built-in
Sub-type: Closet
Item Name: Double, flat panel
Deck: Main Deck
Class: 1st Class (Cabin Class)

Original Location:

Location in Rm: Starboard

Relocation Notes:

Quantity: 1

Contributing **Non-Contributing:**

Valuable Asset:

Artist/Designer:

Origin Date: 1934-1936

Measurements:

Materials:

Condition: Good

Description:

Two located in room.

Notes:

Reference Sources:

The Queen Mary (The Shipbuilder), p. 170

Observation Date: 10/9/2008

Recorder: Amanda Kainer



Photo Range:

P1000616, P1000617

Queen Mary Inventory Record

ID: 1706
Space: M116
Room:
Type: Furniture, Freestanding
Sub-type: Headboard
Item Name: Headboard, wood twin
Deck: Main Deck
Class: 1st Class (Cabin Class)

Artist/Designer:
Origin Date: 1934-1936
Measurements:
Materials:
Condition: Good
Description: Wood with stepped tripartite symmetrical design and curved corners.
Notes:



Original Location:

Location in Rm: Aft

Relocation Notes:

Quantity: 2

Contributing **Non-Contributing:**

Valuable Asset:

Reference Sources:

Observation Date: 10/9/2008

Recorder: Amanda Kainer

Photo Range:

ID: 1604
Space: M116
Room:
Type: Heating and Ventilation
Sub-type: Heater
Item Name: Heater, specialty
Deck: Main Deck
Class: 1st Class (Cabin Class)

Artist/Designer:
Origin Date: 1934-1936
Measurements:
Materials:
Condition: Good
Description: Heater set within built-in mantel. Original clock and lights.
Notes:



Original Location:

Location in Rm: Fore

Relocation Notes:

Quantity: 1

Contributing **Non-Contributing:**

Valuable Asset:

Reference Sources:

Observation Date: 10/9/2008

Recorder: Amanda Kainer

Photo Range:

Queen Mary Inventory Record

ID: 1703
Space: M116
Room:
Type: Furniture, Built-in
Sub-type: Mirror
Item Name: Mirror, standard
Deck: Main Deck
Class: 1st Class (Cabin Class)
Original Location:
Location in Rm: Port
Relocation Notes:
Quantity: 1
Contributing **Non-Contributing:**
Valuable Asset:

Artist/Designer:
Origin Date: 1934-1936
Measurements:
Materials: glass
Condition: Good
Description:
Mirror above dresser.
Notes:
Reference Sources:
The Queen Mary (The Shipbuilder), p. 160
Observation Date: 10/9/2008
Recorder: Amanda Kainer



Photo Range:

ID: 1712
Space: M116
Room:
Type: Bathroom Fixture
Sub-type: Toilet
Item Name: Same as above
Deck: Main Deck
Class: 1st Class (Cabin Class)
Original Location:
Location in Rm: Starboard, bath
Relocation Notes:
Quantity: 1
Contributing **Non-Contributing:**
Valuable Asset:

Artist/Designer:
Origin Date:
Measurements:
Materials:
Condition: Fair
Description:
Non-original bowls, seats, and lids. Plumbing is often updated and push handles reproduced.
Notes:
Reference Sources:
Observation Date: 10/9/2008
Recorder: Amanda Kainer



Photo Range:

Queen Mary Inventory Record

ID: 1495
Space: M116
Room:
Type: Fine Art
Sub-type: Lithograph
Item Name: Same as above
Deck: Main Deck
Class: 1st Class (Cabin Class)
Original Location:
Location in Rm: Aft
Relocation Notes:
Quantity: 1
Contributing **Non-Contributing:**
Valuable Asset:

Artist/Designer:
Origin Date:
Measurements:
Materials:
Condition: Good
Description:
"Prince Philip Duke of Edinburgh"
Notes:

Reference Sources:

Observation Date: 10/9/2008
Recorder: Amanda Kainer



Photo Range:

ID: 1710
Space: M116
Room:
Type: Bathroom Fixture
Sub-type: Tub
Item Name: Tub, replacement or original fittings
Deck: Main Deck
Class: 1st Class (Cabin Class)
Original Location:
Location in Rm: Starboard, bath
Relocation Notes:
Quantity: 1
Contributing **Non-Contributing:**
Valuable Asset:

Artist/Designer:
Origin Date: 1934-1936
Measurements:
Materials: Porcelain enamel, metal
Condition: Fair
Description:
Often original tub with replacement fittings. In some cases, original Formica walls are extant.
Notes:

Reference Sources:

The Queen Mary (The Shipbuilder), p. 189, 190
Observation Date: 10/9/2008
Recorder: Amanda Kainer



Photo Range:

Queen Mary Inventory Record

ID: 1713
Space: M116
Room:
Type: Furniture, Built-in
Sub-type: Mirror
Item Name: Mirror, specialty
Deck: Main Deck
Class: 1st Class (Cabin Class)
Original Location:
Location in Rm: Aft, entry
Relocation Notes:
Quantity: 1
Contributing **Non-Contributing:**
Valuable Asset:

Artist/Designer:
Origin Date: 1934-1936
Measurements:
Materials: Glass
Condition: Fair
Description:
Notes: Bottom damaged.
Reference Sources: The Queen Mary (The Shipbuilder), p. 160
Observation Date: 10/9/2008
Recorder: Amanda Kainer



Photo Range:
P1000620

ID: 1714
Space: M116
Room:
Type: Furniture, Built-in
Sub-type: Shelves
Item Name: Shelf, specialty
Deck: Main Deck
Class: 1st Class (Cabin Class)
Original Location:
Location in Rm: Aft, entry
Relocation Notes:
Quantity: 1
Contributing **Non-Contributing:**
Valuable Asset:

Artist/Designer:
Origin Date: 1934-1936
Measurements:
Materials:
Condition: Fair
Description: Shelves with mirror. Top replaced.
Notes: Missing fasteners. Unpainted.
Reference Sources: The Queen Mary (The Shipbuilder), p. 170
Observation Date: 10/9/2008
Recorder: Amanda Kainer



Photo Range:
P1000618, P1000621

Queen Mary Inventory Record

ID: 1709
Space: M116
Room:
Type: Hardware
Sub-type: Door Knob Set

Item Name: Door Knob, modified
Deck: Main Deck
Class: 1st Class (Cabin Class)
Original Location:
Location in Rm:
Relocation Notes:
Quantity: 2
Contributing **Non-Contributing:**
Valuable Asset:

Artist/Designer:
Origin Date: 1934-1936
Measurements:
Materials: Roanoid

Condition: Fair
Description: Oval door knob. Six sets.
Notes: Missing remainder of set.
Reference Sources: The Queen Mary (The Shipbuilder), p. 146, 158
Observation Date: 10/14/2008
Recorder: Amanda Kainer



Photo Range:
P1000614, P1000615

ID: 1603
Space: M116
Room:
Type: Furniture, Built-in
Sub-type: Mirror
Item Name: Mirror, full-length
Deck: Main Deck
Class: 1st Class (Cabin Class)
Original Location:
Location in Rm: Fore

Relocation Notes:
Quantity: 1
Contributing **Non-Contributing:**
Valuable Asset:

Artist/Designer:
Origin Date: 1934-1936
Measurements:
Materials: Glass
Condition: Good
Description: Full length mirror.
Notes: Missing two original fasteners. Replaced with modern screws.
Reference Sources: The Queen Mary (The Shipbuilder), p. 160
Observation Date: 10/9/2008
Recorder: Amanda Kainer



Photo Range:

Queen Mary Inventory Record

ID: 1705
Space: M116
Room:
Type: Furniture, Built-in
Sub-type: Desk
Item Name: Desk, attached mirror
Deck: Main Deck
Class: 1st Class (Cabin Class)

Original Location:
Location in Rm: Aft
Relocation Notes:
Quantity: 1
Contributing **Non-Contributing:**
Valuable Asset:

Artist/Designer:
Origin Date: 1934-1936
Measurements:
Materials:
Condition: Fair
Description:
Built-in desk with large mirror and three original circular down lights.

Notes:
Missing veneer.

Reference Sources:
The Queen Mary (The Shipbuilder), p. 170

Observation Date: 10/9/2008
Recorder: Amanda Kainer



Photo Range:
P1000586, P1000599, P1000600

ID: 1702
Space: M116
Room:
Type: Furniture, Built-in
Sub-type: Dresser
Item Name: Dresser, specialty
Deck: Main Deck
Class: 1st Class (Cabin Class)

Original Location:
Location in Rm: Port
Relocation Notes:
Quantity: 1
Contributing **Non-Contributing:**
Valuable Asset:

Artist/Designer:
Origin Date: 1934-1936
Measurements:
Materials:
Condition: Fair
Description:

Notes:
Missing veneer. Granite (non-original).

Reference Sources:
The Queen Mary (The Shipbuilder), p. 170

Observation Date: 10/9/2008
Recorder: Amanda Kainer



Photo Range:

Queen Mary Inventory Record

ID: 1715
Space: M116
Room:
Type: Decorative Art
Sub-type: Clock
Item Name: Clock, specialty
Deck: Main Deck
Class: 1st Class (Cabin Class)
Original Location:
Location in Rm: Fore
Relocation Notes:
Quantity: 1
Contributing **Non-Contributing:**
Valuable Asset:

Artist/Designer:
Origin Date: 1934-1936
Measurements:
Materials:
Condition: Fair
Description:
Notes: Needs restoration.
Reference Sources: The Queen Mary (The Shipbuilder), p. 186
Observation Date: 10/9/2008
Recorder: Amanda Kainer



Photo Range:
P1000606, P1000607

ID: 1707
Space: M116
Room:
Type: Lighting
Sub-type: Light, corner
Item Name: Light, rectangular ceiling with curved glass
Deck: Main Deck
Class: 1st Class (Cabin Class)
Original Location:
Location in Rm: Aft
Relocation Notes:
Quantity: 2
Contributing **Non-Contributing:**
Valuable Asset:

Artist/Designer:
Origin Date: 1934-1936
Measurements:
Materials:
Condition: Good
Description:
Notes: Original glass cover missing.
Reference Sources:
Observation Date: 10/9/2008
Recorder: Amanda Kainer



Photo Range:
P1000596, P1000597

Queen Mary Inventory Record

ID: 1494
Space: M116
Room:
Type: Furniture, Built-in
Sub-type: Headboard
Item Name: Headboard, ensemble recessed with symmetrical cabinets/shelves and bedside tables

Deck: Main Deck
Class: 1st Class (Cabin Class)
Original Location:
Location in Rm: Aft
Relocation Notes:
Quantity: 1
Contributing **Non-Contributing:**
Valuable Asset:

Artist/Designer:
Origin Date: 1934-1936
Measurements:
Materials:
Condition: Good
Description:



Notes: Reupholstered. Missing top two lights.
Reference Sources:

Observation Date: 10/9/2008
Recorder: Amanda Kainer

Photo Range:
P1000584, P1000583

ID: 1708
Space: M116
Room:
Type: Furniture, Freestanding
Sub-type: Desk
Item Name: Desk, rectangular two-drawer
Deck: Main Deck
Class: 1st Class (Cabin Class)
Original Location:
Location in Rm:
Relocation Notes:
Quantity: 1
Contributing **Non-Contributing:**
Valuable Asset:

Artist/Designer:
Origin Date: 1934-1936
Measurements:
Materials:
Condition: Fair
Description: Two-drawer desk.
Notes: Scratched veneer.
Reference Sources: The Queen Mary (The Shipbuilder), p. 170
Observation Date: 10/9/2008
Recorder: Amanda Kainer



Photo Range:

Queen Mary Inventory Record

ID: 2957
Space: M117 Churchill Suite
Room:
Type: Room photo
Sub-type:
Item Name:
Deck: Main Deck
Class: 1st Class (Cabin Class)
Original Location:
Location in Rm:
Relocation Notes:
Quantity:
Contributing **Non-Contributing:**
Valuable Asset:

Artist/Designer:
Origin Date:
Measurements:
Materials:
Condition:
Description:

Notes:

Reference Sources:

Observation Date: 10/16/2008
Recorder: Marlise Fratinardo

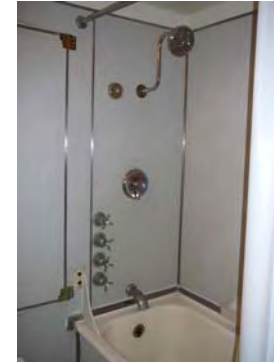

Photo Range:

ID: 3027
Space: M117 Churchill Suite
Room:
Type: Room photo
Sub-type:
Item Name:
Deck: Main Deck
Class: 1st Class (Cabin Class)
Original Location:
Location in Rm:
Relocation Notes:
Quantity:
Contributing **Non-Contributing:**
Valuable Asset:

Artist/Designer:
Origin Date:
Measurements:
Materials:
Condition:
Description:

Notes:

Reference Sources:

Observation Date: 10/16/2008
Recorder: Marlise Fratinardo



Photo Range:

Queen Mary Inventory Record

ID: 3048
Space: M117 Churchill Suite
Room:
Type: Room photo
Sub-type:
Item Name:
Deck: Main Deck
Class: 1st Class (Cabin Class)
Original Location:
Location in Rm:
Relocation Notes:
Quantity:
Contributing **Non-Contributing:**
Valuable Asset:

Artist/Designer:
Origin Date:
Measurements:
Materials:
Condition:
Description:

Notes:

Reference Sources:

Observation Date: 10/16/2008
Recorder: Marlise Fratinardo



Photo Range:
P3030376

ID: 2958
Space: M117 Churchill Suite
Room:
Type: Bathroom Fixture
Sub-type: Wash Basin
Item Name: Basin, replacement fittings
Deck: Main Deck
Class: 1st Class (Cabin Class)

Artist/Designer:
Origin Date:
Measurements:
Materials: White glazed vitreous china
Condition: Fair
Description: Shape matches original basin. In some cases, Shanks maker's mark is extant. Often original brackets and plumbing. Spigot and handles replaced.
Notes:



Original Location:
Location in Rm:
Relocation Notes:
Quantity: 1
Contributing **Non-Contributing:**
Valuable Asset:

Reference Sources: The Queen Mary (The Shipbuilder), p. 190
Observation Date: 10/16/2008
Recorder: Marlise Fratinardo

Photo Range:

Queen Mary Inventory Record

ID: 2964
Space: M117 Churchill Suite
Room:
Type: Furniture, Built-in
Sub-type: Headboard
Item Name: Headboard, ensemble recessed with symmetrical cabinets/shelves and bedside tables
Deck: Main Deck
Class: 1st Class (Cabin Class)
Original Location:
Location in Rm:
Relocation Notes:
Quantity: 1
Contributing **Non-Contributing:**
Valuable Asset:

Artist/Designer:
Origin Date: 1934-1936
Measurements:
Materials:
Condition: Fair
Description:



Notes:
Reference Sources: The Queen Mary (The Shipbuilder), p. 146
Observation Date: 10/16/2008
Recorder: Marlise Fratinardo

Photo Range:
P3030320

ID: 3041
Space: M117 Churchill Suite
Room:
Type: Heating and Ventilation
Sub-type: Heater
Item Name: Heater, specialty
Deck: Main Deck
Class: 1st Class (Cabin Class)
Original Location:
Location in Rm:
Relocation Notes:
Quantity: 1
Contributing **Non-Contributing:**
Valuable Asset:

Artist/Designer:
Origin Date: 1934-1936
Measurements:
Materials:
Condition: Fair
Description: With two cabinets and niche.
Notes:



Reference Sources:
Observation Date: 10/16/2008
Recorder: Marlise Fratinardo

Photo Range:
P3030362

Queen Mary Inventory Record

ID: 2963
Space: M117 Churchill Suite
Room:
Type: Hardware
Sub-type: Hook

Item Name: Hook, double
Deck: Main Deck
Class: 1st Class (Cabin Class)
Original Location:
Location in Rm:
Relocation Notes:
Quantity: 4
Contributing **Non-Contributing:**
Valuable Asset:

Artist/Designer:
Origin Date: 1934-1936
Measurements:
Materials: Roanoid

Condition: Fair
Description:

Notes:

Reference Sources:

The Queen Mary (The Shipbuilder), p. 146

Observation Date: 10/16/2008

Recorder: Marlise Fratinaro



Photo Range:

ID: 3026
Space: M117 Churchill Suite
Room:
Type: Furniture, Built-in
Sub-type: Mirror
Item Name: Mirror, specialty
Deck: Main Deck
Class: 1st Class (Cabin Class)
Original Location:
Location in Rm:
Relocation Notes:
Quantity: 1
Contributing **Non-Contributing:**
Valuable Asset:

Artist/Designer:
Origin Date: 1934-1936
Measurements:
Materials: Glass
Condition: Good
Description: Marine theme, with inset opening.
Notes:

Reference Sources:

The Queen Mary (The Shipbuilder), p. 160

Observation Date: 10/16/2008

Recorder: Marlise Fratinaro



Photo Range:

P3030329-P3030330, P3030332

Queen Mary Inventory Record

ID: 3038
Space: M117 Churchill Suite
Room:
Type: Fine Art
Sub-type: Painting
Item Name: Painting, oil on wood panel
Deck: Main Deck
Class: 1st Class (Cabin Class)
Original Location:
Location in Rm:
Relocation Notes:
Quantity: 1
Contributing **Non-Contributing:**
Valuable Asset:

Artist/Designer:
Origin Date:
Measurements:
Materials:
Condition: Good
Description:
Hand-painted, spring symbols.
Notes:

Reference Sources:

Observation Date: 10/16/2008
Recorder: Marlise Fratinardo



Photo Range:
P3030356

ID: 3036
Space: M117 Churchill Suite
Room:
Type: Fine Art
Sub-type: Painting
Item Name: Painting, oil on wood panel
Deck: Main Deck
Class: 1st Class (Cabin Class)
Original Location:
Location in Rm:
Relocation Notes:
Quantity: 1
Contributing **Non-Contributing:**
Valuable Asset:

Artist/Designer:
Origin Date:
Measurements:
Materials:
Condition: Good
Description:
Hand-painted autumn scene.
Notes:

Reference Sources:

Observation Date: 10/16/2008
Recorder: Marlise Fratinardo



Photo Range:

Queen Mary Inventory Record

ID: 2962
Space: M117 Churchill Suite
Room:
Type: Hardware
Sub-type: Luggage Hardware

Item Name: Same as above
Deck: Main Deck
Class: 1st Class (Cabin Class)
Original Location:
Location in Rm:
Relocation Notes:
Quantity: 5
Contributing **Non-Contributing:**
Valuable Asset:

Artist/Designer:
Origin Date: 1934-1936
Measurements:
Materials: brass
Condition: Fair
Description:
Notes:
Reference Sources:
Observation Date: 10/16/2008
Recorder: Marlise Fratinaro



Photo Range:

ID: 2965
Space: M117 Churchill Suite
Room:
Type: Furniture, Built-in
Sub-type: Closet
Item Name: Single, flat panel
Deck: Main Deck
Class: 1st Class (Cabin Class)
Original Location:
Location in Rm:
Relocation Notes:
Quantity: 2
Contributing **Non-Contributing:**
Valuable Asset:

Artist/Designer:
Origin Date: 1934-1936
Measurements:
Materials:
Condition: Fair
Description: Specialty, walk-in.
Notes:
Reference Sources: The Queen Mary (The Shipbuilder), p. 146
Observation Date: 10/16/2008
Recorder: Marlise Fratinaro



Photo Range:
P3030316

Queen Mary Inventory Record

ID: 3042
Space: M117 Churchill Suite
Room:
Type: Furniture, Built-in
Sub-type: Closet
Item Name: Single, flat panel
Deck: Main Deck
Class: 1st Class (Cabin Class)
Original Location:
Location in Rm:
Relocation Notes:
Quantity: 2
Contributing **Non-Contributing:**
Valuable Asset:

Artist/Designer:
Origin Date: 1934-1936
Measurements:
Materials:
Condition: Fair
Description:
Notes:
Reference Sources:
The Queen Mary (The Shipbuilder), p. 146
Observation Date: 10/16/2008
Recorder: Marlise Fratinardo



Photo Range:
P3030365

ID: 3024
Space: M117 Churchill Suite
Room:
Type: Furniture, Built-in
Sub-type: Table
Item Name: Table, dressing with mirror
Deck: Main Deck
Class: 1st Class (Cabin Class)
Original Location:
Location in Rm:
Relocation Notes:
Quantity: 1
Contributing **Non-Contributing:**
Valuable Asset:

Artist/Designer:
Origin Date: 1934-1936
Measurements:
Materials:
Condition: Fair
Description:
With inset beveled mirror.
Notes:
Reference Sources:
The Queen Mary (The Shipbuilder), p. 146
Observation Date: 10/16/2008
Recorder: Marlise Fratinardo



Photo Range:

Queen Mary Inventory Record

ID: 3023
Space: M117 Churchill Suite
Room:
Type: Furniture, Built-in
Sub-type: Dresser
Item Name: Dresser, specialty
Deck: Main Deck
Class: 1st Class (Cabin Class)
Original Location:
Location in Rm:
Relocation Notes:
Quantity: 1
Contributing **Non-Contributing:**
Valuable Asset:

Artist/Designer:
Origin Date: 1934-1936
Measurements:
Materials:
Condition: Fair
Description: With inset beveled mirror.
Notes: Granite (non-original).
Reference Sources: The Queen Mary (The Shipbuilder), p. 146
Observation Date: 10/16/2008
Recorder: Marlise Fratinardo



Photo Range:

ID: 2961
Space: M117 Churchill Suite
Room:
Type: Heating and Ventilation
Sub-type: Fan
Item Name: Same as above
Deck: Main Deck
Class: 1st Class (Cabin Class)
Original Location:
Location in Rm:
Relocation Notes:
Quantity: 1
Contributing **Non-Contributing:**
Valuable Asset:

Artist/Designer:
Origin Date: 1934-1936
Measurements: Base: 10 in. D; Head: 14 in. D
Materials: Metal
Condition: Fair
Description: Wall-mounted open grill circular fan with controls for fast, medium, and slow.
Notes: Inoperable.
Reference Sources: The Queen Mary (The Shipbuilder), p. 145-6
Observation Date: 10/16/2008
Recorder: Marlise Fratinardo



Photo Range:

Queen Mary Inventory Record

ID: 3025
Space: M117 Churchill Suite
Room:
Type: Heating and Ventilation
Sub-type: Heater
Item Name: Heater, specialty
Deck: Main Deck
Class: 1st Class (Cabin Class)
Original Location:
Location in Rm:
Relocation Notes:
Quantity: 1
Contributing **Non-Contributing:**
Valuable Asset:

Artist/Designer:
Origin Date: 1934-1936
Measurements:
Materials:
Condition: Poor
Description:

Notes:
Replacement covering.
Reference Sources:

Observation Date: 10/16/2008
Recorder: Marlise Fratinardo



Photo Range:

ID: 2954
Space: M117 Churchill Suite
Room: Bath
Type: Furniture, Built-in
Sub-type: Cabinet
Item Name: Cabinet, wide
Deck: Main Deck
Class: 1st Class (Cabin Class)
Original Location:
Location in Rm:
Relocation Notes:
Quantity: 1
Contributing **Non-Contributing:**
Valuable Asset:

Artist/Designer:
Origin Date: 1934-1936
Measurements:
Materials:
Condition: Fair
Description:
Mirrored door with single shelf below. Roanoid or plastic handle.
Notes:

Reference Sources:

Observation Date: 10/16/2008
Recorder: Marlise Fratinardo



Photo Range:

Queen Mary Inventory Record

ID: 2955
Space: M117 Churchill Suite
Room: Bath
Type: Bathroom Fixture
Sub-type: Toilet
Item Name: Same as above
Deck: Main Deck
Class: 1st Class (Cabin Class)

Original Location:

Location in Rm:

Relocation Notes:

Quantity: 1

Contributing **Non-Contributing:**

Valuable Asset:

Artist/Designer:

Origin Date:

Measurements:

Materials:

Condition: Fair

Description:

Non-original bowls, seats, and lids. Plumbing is often updated and push handles reproduced.

Notes:

Reference Sources:

Observation Date: 10/16/2008

Recorder: Marlise Fratinaro



Photo Range:

ID: 2956
Space: M117 Churchill Suite
Room: Bath
Type: Bathroom Fixture
Sub-type: Tub
Item Name: Tub, replacement or original fittings
Deck: Main Deck
Class: 1st Class (Cabin Class)

Original Location:

Location in Rm:

Relocation Notes:

Quantity: 1

Contributing **Non-Contributing:**

Valuable Asset:

Artist/Designer:

Origin Date: 1934-1936

Measurements:

Materials: Porcelain enamel, metal

Condition: Fair

Description:

Often original tub with replacement fittings. In some cases, original Formica walls are extant.

Notes:

Reference Sources:

The Queen Mary (The Shipbuilder), p. 189, 190

Observation Date: 10/16/2008

Recorder: Marlise Fratinaro



Photo Range:

Queen Mary Inventory Record

ID: 2952
Space: M117 Churchill Suite
Room: Hall
Type: Room photo
Sub-type:
Item Name:
Deck: Main Deck
Class: 1st Class (Cabin Class)
Original Location:
Location in Rm:
Relocation Notes:
Quantity:
Contributing **Non-Contributing:**
Valuable Asset:

Artist/Designer:
Origin Date:
Measurements:
Materials:
Condition:
Description:

Notes:

Reference Sources:

Observation Date: 10/16/2008
Recorder: Marlise Fratinardo



Photo Range:

ID: 2951
Space: M117 Churchill Suite
Room: Hall
Type: Fine Art
Sub-type: Photograph
Item Name: Same as above
Deck: Main Deck
Class: 1st Class (Cabin Class)
Original Location:
Location in Rm:
Relocation Notes:
Quantity: 1
Contributing **Non-Contributing:**
Valuable Asset:

Artist/Designer:
Origin Date:
Measurements:
Materials: Fair
Condition:
Description:

Notes: Not old, QM photo
Reference Sources:

Observation Date: 10/16/2008
Recorder: Marlise Fratinardo



Photo Range:

Queen Mary Inventory Record

ID: 2949
Space: M117 Churchill Suite
Room: Hall
Type: Furniture, Built-in
Sub-type: Table
Item Name: Table, specialty
Deck: Main Deck
Class: 1st Class (Cabin Class)
Original Location:
Location in Rm:
Relocation Notes:
Quantity: 1
Contributing **Non-Contributing:**
Valuable Asset:

Artist/Designer:
Origin Date:
Measurements:
Materials:
Condition: Fair
Description:
Notes: Table base original with reproduction top.
Reference Sources:



Photo Range:

Observation Date: 10/16/2008
Recorder: Marlise Fratinardo

ID: 2557
Space: M118 Royal Suite
Room:
Type: Room photo
Sub-type:
Item Name:
Deck: Main Deck
Class: 1st Class (Cabin Class)
Original Location:
Location in Rm:
Relocation Notes:
Quantity:
Contributing **Non-Contributing:**
Valuable Asset:

Artist/Designer:
Origin Date:
Measurements:
Materials:
Condition:
Description:
Notes:
Reference Sources:



Photo Range:
P3020763-P3020764

Observation Date: 10/14/2008
Recorder: Marlise Fratinardo

Queen Mary Inventory Record

ID: 2574
Space: M118 Royal Suite
Room:
Type: Lighting
Sub-type: Lamp, desk
Item Name: Desk lamp, metal visor
Deck: Main Deck
Class: 1st Class (Cabin Class)
Original Location:
Location in Rm:
Relocation Notes:
Quantity: 1
Contributing **Non-Contributing:**
Valuable Asset:

Artist/Designer:
Origin Date: 1934-1936
Measurements:
Materials:
Condition: Fair
Description:
Desk Lamp
Notes:

Reference Sources:

Observation Date: 10/14/2008
Recorder: Marlise Fratinardo



Photo Range:
P3020787

ID: 2572
Space: M118 Royal Suite
Room:
Type: Hardware
Sub-type: Door Knob Set
Item Name: Door Knob, modified
Deck: Main Deck
Class: 1st Class (Cabin Class)
Original Location:
Location in Rm:
Relocation Notes:
Quantity: 1
Contributing **Non-Contributing:**
Valuable Asset:

Artist/Designer:
Origin Date: 1934-1936
Measurements:
Materials: Roanoid, wood
Condition: Poor
Description:
Oval door knob with replacement escutcheon.
Notes:

Reference Sources:

The Queen Mary (The Shipbuilder), p. 146, 158
Observation Date: 10/14/2008
Recorder: Marlise Fratinardo



Photo Range:
P3020784

Queen Mary Inventory Record

ID: 2565
Space: M118 Royal Suite
Room:
Type: Furniture, Built-in
Sub-type: Headboard
Item Name: Headboard, ensemble recessed with symmetrical cabinets/shelves and bedside tables
Deck: Main Deck
Class: 1st Class (Cabin Class)
Original Location:
Location in Rm:
Relocation Notes:
Quantity: 1
Contributing **Non-Contributing:**
Valuable Asset:

Artist/Designer:
Origin Date: 1934-1936
Measurements:
Materials:
Condition: Fair
Description:



Notes:
Reference Sources:
The Queen Mary (The Shipbuilder), p. 146
Observation Date: 10/14/2008
Recorder: Marlise Fratinardo

Photo Range:
P3020776

ID: 2558
Space: M118 Royal Suite
Room:
Type: Heating and Ventilation
Sub-type: Heater
Item Name: Heater, specialty
Deck: Main Deck
Class: 1st Class (Cabin Class)
Original Location:
Location in Rm:
Relocation Notes:
Quantity: 1
Contributing **Non-Contributing:**
Valuable Asset:

Artist/Designer:
Origin Date: 1934-1936
Measurements:
Materials:
Condition: Fair
Description:
Notes:
Reference Sources:
Observation Date: 10/14/2008
Recorder: Marlise Fratinardo



Photo Range:

Queen Mary Inventory Record

ID: 2568
Space: M118 Royal Suite
Room:
Type: Hardware
Sub-type: Hook

Item Name: Hook, double
Deck: Main Deck
Class: 1st Class (Cabin Class)
Original Location:
Location in Rm:
Relocation Notes:
Quantity: 4
Contributing **Non-Contributing:**
Valuable Asset:

Artist/Designer:
Origin Date: 1934-1936
Measurements:
Materials: Roanoid
Condition: Fair
Description:
Notes:
Reference Sources:
The Queen Mary (The Shipbuilder), p. 146
Observation Date: 10/14/2008
Recorder: Marlise Fratinaro



Photo Range:
P3020781

ID: 2570
Space: M118 Royal Suite
Room:
Type: Lighting
Sub-type: Light, corner
Item Name: Light, rectangular ceiling with curved glass
Deck: Main Deck
Class: 1st Class (Cabin Class)
Original Location:
Location in Rm:
Relocation Notes:
Quantity: 1
Contributing **Non-Contributing:**
Valuable Asset:

Artist/Designer:
Origin Date: 1934-1936
Measurements:
Materials:
Condition: Fair
Description:
Notes:
Reference Sources:
Observation Date: 10/14/2008
Recorder: Marlise Fratinaro



Photo Range:

Queen Mary Inventory Record

ID: 2571
Space: M118 Royal Suite
Room:
Type: Furniture, Built-in
Sub-type: Mirror
Item Name: Mirror, full-length
Deck: Main Deck
Class: 1st Class (Cabin Class)
Original Location:
Location in Rm:
Relocation Notes:
Quantity: 1
Contributing **Non-Contributing:**
Valuable Asset:

Artist/Designer:
Origin Date: 1934-1936
Measurements:
Materials: glass
Condition: Fair
Description:
Notes:
Reference Sources:
The Queen Mary (The Shipbuilder), p. 160
Observation Date: 10/14/2008
Recorder: Marlise Fratinardo



Photo Range:

ID: 2559
Space: M118 Royal Suite
Room:
Type: Furniture, Built-in
Sub-type: Mirror
Item Name: Mirror, specialty
Deck: Main Deck
Class: 1st Class (Cabin Class)
Original Location:
Location in Rm:
Relocation Notes:
Quantity: 1
Contributing **Non-Contributing:**
Valuable Asset:

Artist/Designer:
Origin Date: 1934-1936
Measurements:
Materials: Glass
Condition: Fair
Description:
Notes:
Reference Sources:
The Queen Mary (The Shipbuilder), p. 160
Observation Date: 10/14/2008
Recorder: Marlise Fratinardo



Photo Range:

Queen Mary Inventory Record

ID: 2563
Space: M118 Royal Suite
Room:
Type: Furniture, Built-in
Sub-type: Mirror
Item Name: Mirror, specialty
Deck: Main Deck
Class: 1st Class (Cabin Class)
Original Location:
Location in Rm:
Relocation Notes:
Quantity: 1
Contributing **Non-Contributing:**
Valuable Asset:

Artist/Designer:
Origin Date: 1934-1936
Measurements:
Materials: Glass
Condition: Fair
Description:
Beveled.
Notes:
Reference Sources:
The Queen Mary (The Shipbuilder), p. 160
Observation Date: 10/14/2008
Recorder: Marlise Fratinardo



Photo Range:

ID: 2567
Space: M118 Royal Suite
Room:
Type: Furniture, Built-in
Sub-type: Mirror
Item Name: Mirror, standard
Deck: Main Deck
Class: 1st Class (Cabin Class)
Original Location:
Location in Rm:
Relocation Notes:
Quantity: 1
Contributing **Non-Contributing:**
Valuable Asset:

Artist/Designer:
Origin Date: 1934-1936
Measurements:
Materials: Glass
Condition: Fair
Description:
Notes:
Reference Sources:
The Queen Mary (The Shipbuilder), p. 160
Observation Date: 10/14/2008
Recorder: Marlise Fratinardo



Photo Range:

Queen Mary Inventory Record

ID: 2575
Space: M118 Royal Suite
Room:
Type: Hardware
Sub-type: Luggage Hardware

Item Name: Same as above
Deck: Main Deck
Class: 1st Class (Cabin Class)
Original Location:
Location in Rm:
Relocation Notes:
Quantity: 5
Contributing **Non-Contributing:**
Valuable Asset:

Artist/Designer:
Origin Date: 1934-1936
Measurements:
Materials: brass
Condition: Fair
Description:
Notes:
Reference Sources:
Observation Date: 10/14/2008
Recorder: Marlise Fratinaro



Photo Range:

ID: 2562
Space: M118 Royal Suite
Room:
Type: Furniture, Built-in
Sub-type: Closet
Item Name: Single, flat panel
Deck: Main Deck
Class: 1st Class (Cabin Class)
Original Location:
Location in Rm:
Relocation Notes:
Quantity: 2
Contributing **Non-Contributing:**
Valuable Asset:

Artist/Designer:
Origin Date: 1934-1936
Measurements:
Materials:
Condition: Fair
Description:
Notes:
Reference Sources: The Queen Mary (The Shipbuilder), p. 146
Observation Date: 10/14/2008
Recorder: Marlise Fratinaro



Photo Range:
P3020772

Queen Mary Inventory Record

ID: 2561
Space: M118 Royal Suite
Room:
Type: Furniture, Built-in
Sub-type: Table
Item Name: Table, dressing with mirror
Deck: Main Deck
Class: 1st Class (Cabin Class)
Original Location:
Location in Rm:
Relocation Notes:
Quantity: 1
Contributing **Non-Contributing:**
Valuable Asset:

Artist/Designer:
Origin Date: 1934-1936
Measurements:
Materials:
Condition: Poor
Description:

Notes:

Reference Sources:

The Queen Mary (The Shipbuilder), p. 146

Observation Date: 10/14/2008

Recorder: Marlise Fratinardo



Photo Range:
P3020770

ID: 2573
Space: M118 Royal Suite
Room:
Type: Furniture, Built-in
Sub-type: Table
Item Name: Table, specialty
Deck: Main Deck
Class: 1st Class (Cabin Class)
Original Location:
Location in Rm:
Relocation Notes:
Quantity: 1
Contributing **Non-Contributing:**
Valuable Asset:

Artist/Designer:
Origin Date: 1934-1936
Measurements:
Materials:
Condition: Fair
Description:

Square with rounded corners.

Notes:

Reference Sources:

The Queen Mary (The Shipbuilder), p. 146

Observation Date: 10/14/2008

Recorder: Marlise Fratinardo



Photo Range:

Queen Mary Inventory Record

ID: 2566
Space: M118 Royal Suite
Room:
Type: Furniture, Built-in
Sub-type: Closet
Item Name: Wardrobe
Deck: Main Deck
Class: 1st Class (Cabin Class)
Original Location:
Location in Rm:
Relocation Notes:
Quantity: 1
Contributing **Non-Contributing:**
Valuable Asset:

Artist/Designer:
Origin Date: 1934-1936
Measurements:
Materials:
Condition: Fair
Description:
Notes:
Reference Sources:
The Queen Mary (The Shipbuilder), p. 146
Observation Date: 10/14/2008
Recorder: Marlise Fratinardo

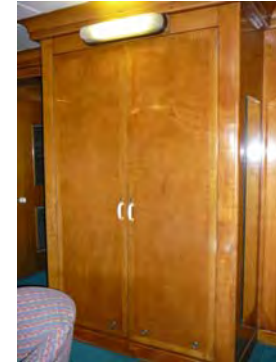

Photo Range:

ID: 2564
Space: M118 Royal Suite
Room:
Type: Furniture, Built-in
Sub-type: Dresser
Item Name: Dresser, specialty
Deck: Main Deck
Class: 1st Class (Cabin Class)
Original Location:
Location in Rm:
Relocation Notes:
Quantity: 1
Contributing **Non-Contributing:**
Valuable Asset:

Artist/Designer:
Origin Date: 1934-1936
Measurements:
Materials:
Condition: Fair
Description:
Notes:
Granite (non-original).
Reference Sources:
The Queen Mary (The Shipbuilder), p. 146
Observation Date: 10/14/2008
Recorder: Marlise Fratinardo



Photo Range:

Queen Mary Inventory Record

ID: 2560
Space: M118 Royal Suite
Room:
Type: Furniture, Built-in
Sub-type: Dresser
Item Name: Dresser, specialty
Deck: Main Deck
Class: 1st Class (Cabin Class)
Original Location:
Location in Rm:
Relocation Notes:
Quantity: 1
Contributing **Non-Contributing:**
Valuable Asset:

Artist/Designer:
Origin Date: 1934-1936
Measurements:
Materials:
Condition: Fair
Description:
Notes: Granite (non-original).
Reference Sources: The Queen Mary (The Shipbuilder), p. 146
Observation Date: 10/14/2008
Recorder: Marlise Fratinardo



Photo Range:

ID: 2569
Space: M118 Royal Suite
Room:
Type: Heating and Ventilation
Sub-type: Fan
Item Name: Same as above
Deck: Main Deck
Class: 1st Class (Cabin Class)
Original Location:
Location in Rm:
Relocation Notes:
Quantity: 1
Contributing **Non-Contributing:**
Valuable Asset:

Artist/Designer:
Origin Date: 1934-1936
Measurements: Base: 10 in. D; Head: 14 in. D
Materials: Metal
Condition: Fair
Description: Wall-mounted open grill circular fan with controls for fast, medium, and slow.
Notes: Inoperable.
Reference Sources: The Queen Mary (The Shipbuilder), p. 145-6
Observation Date: 10/14/2008
Recorder: Marlise Fratinardo



Photo Range:

Queen Mary Inventory Record

ID: 2580
Space: M118 Royal Suite
Room: Bath
Type: Room photo
Sub-type:
Item Name:
Deck: Main Deck
Class: 1st Class (Cabin Class)
Original Location:
Location in Rm:
Relocation Notes:
Quantity:
Contributing **Non-Contributing:**
Valuable Asset:

Artist/Designer:
Origin Date:
Measurements:
Materials:
Condition:
Description:

Notes:

Reference Sources:

Observation Date: 10/14/2008
Recorder: Marlise Fratinardo



Photo Range:

ID: 2578
Space: M118 Royal Suite
Room: Bath
Type: Bathroom Fixture
Sub-type: Wash Basin
Item Name: Basin, replacement fittings
Deck: Main Deck
Class: 1st Class (Cabin Class)

Artist/Designer:
Origin Date:
Measurements:
Materials: White glazed vitreous china
Condition: Fair
Description:

Shape matches original basin. In some cases, Shanks maker's mark is extant. Often original brackets and plumbing. Spigot and handles replaced.

Notes:

Reference Sources:

The Queen Mary (The Shipbuilder), p. 190

Observation Date: 10/14/2008
Recorder: Marlise Fratinardo



Photo Range:

Original Location:
Location in Rm:
Relocation Notes:
Quantity: 1
Contributing **Non-Contributing:**
Valuable Asset:

Queen Mary Inventory Record

ID: 2579
Space: M118 Royal Suite
Room: Bath
Type: Furniture, Built-in
Sub-type: Cabinet
Item Name: Cabinet, wide
Deck: Main Deck
Class: 1st Class (Cabin Class)

Original Location:

Location in Rm:

Relocation Notes:

Quantity: 1

Contributing **Non-Contributing:**

Valuable Asset:

Artist/Designer:

Origin Date: 1934-1936

Measurements:

Materials:

Condition: Fair

Description:

Mirrored door with single shelf below. Roanoid or plastic handle.

Notes:

Reference Sources:

Observation Date: 10/14/2008

Recorder: Marlise Fratinaro



Photo Range:

ID: 2576
Space: M118 Royal Suite
Room: Bath
Type: Bathroom Fixture
Sub-type: Toilet
Item Name: Same as above
Deck: Main Deck
Class: 1st Class (Cabin Class)

Original Location:

Location in Rm:

Relocation Notes:

Quantity: 1

Contributing **Non-Contributing:**

Valuable Asset:

Artist/Designer:

Origin Date:

Measurements:

Materials:

Condition: Fair

Description:

Non-original bowls, seats, and lids. Plumbing is often updated and push handles reproduced.

Notes:

Reference Sources:

Observation Date: 10/14/2008

Recorder: Marlise Fratinaro



Photo Range:

Queen Mary Inventory Record

ID: 2577
Space: M118 Royal Suite
Room: Bath
Type: Bathroom Fixture
Sub-type: Tub
Item Name: Tub, replacement or original fittings
Deck: Main Deck
Class: 1st Class (Cabin Class)

Original Location:

Location in Rm:

Relocation Notes:

Quantity: 1

Contributing **Non-Contributing:**

Valuable Asset:

Artist/Designer:
Origin Date: 1934-1936
Measurements:
Materials: Porcelain enamel, metal
Condition: Fair
Description:

Often original tub with replacement fittings. In some cases, original Formica walls are extant.

Notes:

Reference Sources:

The Queen Mary (The Shipbuilder), p. 189, 190

Observation Date: 10/14/2008

Recorder: Marlise Fratinardo



Photo Range:

ID: 2581
Space: M118 Royal Suite
Room: Hall
Type: Room photo
Sub-type:
Item Name:
Deck: Main Deck
Class: 1st Class (Cabin Class)

Original Location:

Location in Rm:

Relocation Notes:

Quantity:

Contributing **Non-Contributing:**

Valuable Asset:

Artist/Designer:
Origin Date:
Measurements:
Materials:
Condition:
Description:

Notes:

Reference Sources:

Observation Date: 10/14/2008

Recorder: Marlise Fratinardo



Photo Range:

Queen Mary Inventory Record

ID: 2582
Space: M118 Royal Suite
Room: Hall
Type: Furniture, Built-in
Sub-type: Seating, original
Item Name: Settee
Deck: Main Deck
Class: 1st Class (Cabin Class)
Original Location:
Location in Rm:
Relocation Notes:
Quantity: 1
Contributing **Non-Contributing:**
Valuable Asset:

Artist/Designer:
Origin Date: 1934-1936
Measurements:
Materials:
Condition: Good
Description:
Notes: Reupholstered
Reference Sources: The Queen Mary (The Shipbuilder), p. 146
Observation Date: 10/14/2008
Recorder: Marlise Fratinardo



Photo Range:
P3020796

Queen Mary Inventory Record

ID: 3030
Space: M119 Churchill Suite
Room:
Type: Furniture, Freestanding
Sub-type: Desk
Item Name: Desk, specialty
Deck: Main Deck
Class: 1st Class (Cabin Class)
Original Location:
Location in Rm:
Relocation Notes:
Quantity: 1
Contributing **Non-Contributing:**
Valuable Asset:

Artist/Designer:
Origin Date: 1934-1936
Measurements:
Materials:
Condition: Fair
Description:

Notes:

Reference Sources:
The Queen Mary (The Shipbuilder), p. 146
Observation Date: 10/16/2008
Recorder: Marlise Fratinardo



Photo Range:

ID: 2959
Space: M119 Churchill Suite
Room:
Type: Hardware
Sub-type: Door Knob Set
Item Name: Door Knob, modified
Deck: Main Deck
Class: 1st Class (Cabin Class)
Original Location:
Location in Rm:
Relocation Notes:
Quantity: 2
Contributing **Non-Contributing:**
Valuable Asset:

Artist/Designer:
Origin Date: 1934-1936
Measurements:
Materials: Roanoid, plastic
Condition: Fair
Description: Faceted door knob with replacement throw bolt.
Notes:

Reference Sources:
The Queen Mary (The Shipbuilder), p. 146, 158
Observation Date: 10/16/2008
Recorder: Marlise Fratinardo



Photo Range:

Queen Mary Inventory Record

ID: 2960
Space: M119 Churchill Suite
Room:
Type: Hardware
Sub-type: Door Knob Set

Item Name: Door Knob, modified
Deck: Main Deck
Class: 1st Class (Cabin Class)
Original Location:
Location in Rm:
Relocation Notes:
Quantity: 5
Contributing **Non-Contributing:**
Valuable Asset:

Artist/Designer:
Origin Date: 1934-1936
Measurements:
Materials: Metal

Condition: Fair
Description: Round door knob with throw bolt.
Notes:

Reference Sources:

Observation Date: 10/16/2008
Recorder: Marlise Fratinaro



Photo Range:

ID: 2953
Space: M119 Churchill Suite
Room:
Type: Hardware
Sub-type: Door Knob Set

Item Name: Door Knob, non-original
Deck: Main Deck
Class: 1st Class (Cabin Class)
Original Location:
Location in Rm:
Relocation Notes:
Quantity: 7
Contributing **Non-Contributing:**
Valuable Asset:

Artist/Designer:
Origin Date: 1934-1936
Measurements:
Materials: Metal

Condition: Fair
Description: Round door knob with escutcheon
Notes:

Reference Sources:

Observation Date: 10/16/2008
Recorder: Marlise Fratinaro



Photo Range:

Queen Mary Inventory Record

ID: 3032
Space: M119 Churchill Suite
Room:
Type: Furniture, Built-in
Sub-type: Headboard
Item Name: Headboard, ensemble recessed with symmetrical cabinets/shelves and bedside tables

Deck: Main Deck
Class: 1st Class (Cabin Class)

Original Location:

Location in Rm:

Relocation Notes:

Quantity: 1

Contributing **Non-Contributing:**

Valuable Asset:

Artist/Designer:
Origin Date: 1934-1936
Measurements:
Materials:
Condition: Good
Description:

Hand painted floral motif.

Notes:

Reference Sources:

The Queen Mary (The Shipbuilder), p. 146

Observation Date: 10/16/2008

Recorder: Marlise Fratinardo



Photo Range:

ID: 2966
Space: M119 Churchill Suite
Room:
Type: Lighting
Sub-type: Light, corner
Item Name: Light, rectangular ceiling with curved glass

Deck: Main Deck
Class: 1st Class (Cabin Class)

Original Location:

Location in Rm:

Relocation Notes:

Quantity: 1

Contributing **Non-Contributing:**

Valuable Asset:

Artist/Designer:
Origin Date: 1934-1936
Measurements:
Materials:
Condition: Fair
Description:

Notes:

Reference Sources:

Observation Date: 10/16/2008

Recorder: Marlise Fratinardo



Photo Range:

Queen Mary Inventory Record

ID: 3033
Space: M119 Churchill Suite
Room:
Type: Lighting
Sub-type: Light, corner
Item Name: Light, rectangular ceiling with curved glass
Deck: Main Deck
Class: 1st Class (Cabin Class)
Original Location:
Location in Rm:
Relocation Notes:
Quantity: 2
Contributing **Non-Contributing:**
Valuable Asset:

Artist/Designer:
Origin Date: 1934-1936
Measurements:
Materials:
Condition: Fair
Description:

Notes:

Reference Sources:

Observation Date: 10/16/2008
Recorder: Marlise Fratinaro



Photo Range:

ID: 3040
Space: M119 Churchill Suite
Room:
Type: Fine Art
Sub-type: Painting
Item Name: Painting, oil on wood panel
Deck: Main Deck
Class: 1st Class (Cabin Class)
Original Location:
Location in Rm:
Relocation Notes:
Quantity: 1
Contributing **Non-Contributing:**
Valuable Asset:

Artist/Designer:
Origin Date:
Measurements:
Materials:
Condition: Good
Description: Hand-painted winter symbols.
Notes:

Reference Sources:

Observation Date: 10/16/2008
Recorder: Marlise Fratinaro



Photo Range:

Queen Mary Inventory Record

ID: 3037
Space: M119 Churchill Suite
Room:
Type: Fine Art
Sub-type: Painting
Item Name: Painting, oil on wood panel
Deck: Main Deck
Class: 1st Class (Cabin Class)
Original Location:
Location in Rm:
Relocation Notes:
Quantity: 1
Contributing **Non-Contributing:**
Valuable Asset:

Artist/Designer:
Origin Date:
Measurements:
Materials:
Condition: Fair
Description:
Hand-painted, spring symbols.
Notes:



Reference Sources:

Observation Date: 10/16/2008
Recorder: Marlise Fratinardo

Photo Range:

ID: 3035
Space: M119 Churchill Suite
Room:
Type: Fine Art
Sub-type: Painting
Item Name: Painting, oil on wood panel
Deck: Main Deck
Class: 1st Class (Cabin Class)
Original Location:
Location in Rm:
Relocation Notes:
Quantity: 1
Contributing **Non-Contributing:**
Valuable Asset:

Artist/Designer:
Origin Date:
Measurements:
Materials:
Condition: Good
Description:
Hand-painted cherub, on headboard.
Notes:



Reference Sources:

Observation Date: 10/16/2008
Recorder: Marlise Fratinardo

Photo Range:

Queen Mary Inventory Record

ID: 3123
Space: M119 Churchill Suite
Room:
Type: Fine Art
Sub-type: Painting
Item Name: Painting, oil on wood panel
Deck: Main Deck
Class: 1st Class (Cabin Class)
Original Location:
Location in Rm:
Relocation Notes:
Quantity: 1
Contributing **Non-Contributing:**
Valuable Asset:

Artist/Designer:
Origin Date:
Measurements:
Materials:
Condition: Good
Description:
Hand-painted autumn symbols, on headboard.
Notes:



Reference Sources:

Observation Date: 10/16/2008
Recorder: Marlise Fratinardo

Photo Range:

ID: 3034
Space: M119 Churchill Suite
Room:
Type: Fine Art
Sub-type: Painting
Item Name: Painting, oil on wood panel
Deck: Main Deck
Class: 1st Class (Cabin Class)
Original Location:
Location in Rm:
Relocation Notes:
Quantity: 1
Contributing **Non-Contributing:**
Valuable Asset:

Artist/Designer:
Origin Date:
Measurements:
Materials:
Condition: Good
Description:
Hand-painted autumn symbols, on headboard.
Notes:



Reference Sources:

Observation Date: 10/16/2008
Recorder: Marlise Fratinardo

Photo Range:

Queen Mary Inventory Record

ID: 3043
Space: M119 Churchill Suite
Room:
Type: Fine Art
Sub-type: Painting
Item Name: Same as above
Deck: Main Deck
Class: 1st Class (Cabin Class)
Original Location:
Location in Rm:
Relocation Notes:
Quantity: 1
Contributing **Non-Contributing:**
Valuable Asset:

Artist/Designer:
Origin Date:
Measurements:
Materials:
Condition: Fair
Description: Winston Churchill. Unsigned.
Notes:

Reference Sources:

Observation Date: 10/16/2008
Recorder: Marlise Fratinardo



Photo Range:

ID: 3039
Space: M119 Churchill Suite
Room:
Type: Furniture, Built-in
Sub-type: Table
Item Name: Table, dressing with mirror and side cabinets, specialty
Deck: Main Deck
Class: 1st Class (Cabin Class)
Original Location:
Location in Rm:
Relocation Notes:
Quantity: 1
Contributing **Non-Contributing:**
Valuable Asset:

Artist/Designer:
Origin Date: 1934-1936
Measurements:
Materials:
Condition: Fair
Description: Specialty, tripartite mirror, hand painted details.
Notes:

Reference Sources:

The Queen Mary (The Shipbuilder), p. 146
Observation Date: 10/16/2008
Recorder: Marlise Fratinardo



Photo Range:

Queen Mary Inventory Record

ID: 3031
Space: M119 Churchill Suite
Room:
Type: Furniture, Built-in
Sub-type: Table
Item Name: Table, specialty
Deck: Main Deck
Class: 1st Class (Cabin Class)
Original Location:
Location in Rm:
Relocation Notes:
Quantity: 1
Contributing **Non-Contributing:**
Valuable Asset:

Artist/Designer:
Origin Date: 1934-1936
Measurements:
Materials:
Condition: Fair
Description:
Square with rounded corners.
Notes:



Reference Sources:
The Queen Mary (The Shipbuilder), p. 146
Observation Date: 10/16/2008
Recorder: Marlise Fratinardo

Photo Range:

ID: 3029
Space: M119 Churchill Suite
Room:
Type: Lighting
Sub-type: Lamp, desk
Item Name: Desk lamp, bronze Art Deco
Deck: Main Deck
Class: 1st Class (Cabin Class)
Original Location:
Location in Rm:
Relocation Notes:
Quantity: 1
Contributing **Non-Contributing:**
Valuable Asset:

Artist/Designer:
Origin Date: 1934-1936
Measurements:
Materials:
Condition: Fair
Description:
Desk Lamp
Notes:
Inoperable.
Reference Sources:
Observation Date: 10/16/2008
Recorder: Marlise Fratinardo



Photo Range:

Queen Mary Inventory Record

ID: 3028
Space: M119 Churchill Suite
Room:
Type: Heating and Ventilation
Sub-type: Fan
Item Name: Same as above
Deck: Main Deck
Class: 1st Class (Cabin Class)

Original Location:

Location in Rm:

Relocation Notes:

Quantity: 1

Contributing **Non-Contributing:**

Valuable Asset:

Artist/Designer:
Origin Date: 1934-1936
Measurements: Base: 10 in. D; Head: 14 in. D
Materials: Metal
Condition: Fair
Description: Wall-mounted open grill circular fan with controls for fast, medium, and slow.

Notes:
Inoperable.

Reference Sources:

The Queen Mary (The Shipbuilder), p. 145-6

Observation Date: 10/16/2008

Recorder: Marlise Fratinaro



Photo Range:

ID: 3044
Space: M119 Churchill Suite
Room: Bath
Type: Bathroom Fixture
Sub-type: Wash Basin
Item Name: Basin, replacement fittings
Deck: Main Deck
Class: 1st Class (Cabin Class)

Original Location:

Location in Rm:

Relocation Notes:

Quantity: 1

Contributing **Non-Contributing:**

Valuable Asset:

Artist/Designer:
Origin Date:
Measurements:
Materials: White glazed vitreous china
Condition: Fair
Description: Shape matches original basin. In some cases, Shanks maker's mark is extant. Often original brackets and plumbing. Spigot and handles replaced.

Notes:

Reference Sources:

The Queen Mary (The Shipbuilder), p. 190

Observation Date: 10/16/2008

Recorder: Marlise Fratinaro



Photo Range:

Queen Mary Inventory Record

ID: 3045
Space: M119 Churchill Suite
Room: Bath
Type: Furniture, Built-in
Sub-type: Cabinet
Item Name: Cabinet, wide
Deck: Main Deck
Class: 1st Class (Cabin Class)

Original Location:

Location in Rm:

Relocation Notes:

Quantity: 1

Contributing **Non-Contributing:**

Valuable Asset:

Artist/Designer:

Origin Date: 1934-1936

Measurements:

Materials:

Condition: Fair

Description:

Mirrored door with single shelf below. Roanoid or plastic handle.

Notes:

Reference Sources:

Observation Date: 10/16/2008

Recorder: Marlise Fratinaro



Photo Range:

ID: 3046
Space: M119 Churchill Suite
Room: Bath
Type: Bathroom Fixture
Sub-type: Toilet
Item Name: Same as above
Deck: Main Deck
Class: 1st Class (Cabin Class)

Original Location:

Location in Rm:

Relocation Notes:

Quantity: 1

Contributing **Non-Contributing:**

Valuable Asset:

Artist/Designer:

Origin Date:

Measurements:

Materials:

Condition: Fair

Description:

Non-original bowls, seats, and lids. Plumbing is often updated and push handles reproduced.

Notes:

Reference Sources:

Observation Date: 10/16/2008

Recorder: Marlise Fratinaro



Photo Range:

Queen Mary Inventory Record

ID: 3047
Space: M119 Churchill Suite
Room: Bath
Type: Bathroom Fixture
Sub-type: Tub
Item Name: Tub, replacement or original fittings
Deck: Main Deck
Class: 1st Class (Cabin Class)

Original Location:

Location in Rm:

Relocation Notes:

Quantity: 1

Contributing **Non-Contributing:**

Valuable Asset:

Artist/Designer:
Origin Date: 1934-1936
Measurements:
Materials: Porcelain enamel, metal
Condition: Fair
Description:

Often original tub with replacement fittings. In some cases, original Formica walls are extant.

Notes:

Reference Sources:

The Queen Mary (The Shipbuilder), p. 189, 190

Observation Date: 10/16/2008

Recorder: Marlise Fratinardo



Photo Range:

ID: 3049
Space: M119 Churchill Suite
Room: Hall
Type: Room photo
Sub-type:
Item Name:
Deck: Main Deck
Class: 1st Class (Cabin Class)

Original Location:

Location in Rm:

Relocation Notes:

Quantity:

Contributing **Non-Contributing:**

Valuable Asset:

Artist/Designer:
Origin Date:
Measurements:
Materials:
Condition:
Description:

Notes:

Reference Sources:

Observation Date: 10/16/2008

Recorder: Marlise Fratinardo



Photo Range:

Queen Mary Inventory Record

ID: 3050
Space: M119 Churchill Suite
Room: Hall
Type: Room photo
Sub-type:
Item Name:
Deck: Main Deck
Class: 1st Class (Cabin Class)
Original Location:
Location in Rm:
Relocation Notes:
Quantity:
Contributing **Non-Contributing:**
Valuable Asset:

Artist/Designer:
Origin Date:
Measurements:
Materials:
Condition:
Description:

Notes:

Reference Sources:

Observation Date: 10/16/2008
Recorder: Marlise Fratinardo



Photo Range:

ID: 3051
Space: M119 Churchill Suite
Room: Hall
Type: Hardware
Sub-type: Hook
Item Name: Hook, double
Deck: Main Deck
Class: 1st Class (Cabin Class)
Original Location:
Location in Rm:
Relocation Notes:
Quantity: 2
Contributing **Non-Contributing:**
Valuable Asset:

Artist/Designer:
Origin Date: 1934-1936
Measurements:
Materials: Roanoid
Condition: Fair
Description:

Notes:

Reference Sources:

The Queen Mary (The Shipbuilder), p. 146
Observation Date: 10/16/2008
Recorder: Marlise Fratinardo

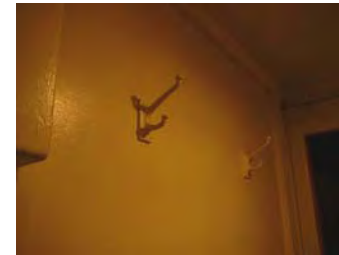

Photo Range:

Queen Mary Inventory Record

ID: 2948
Space: M119 Churchill Suite
Room: kitchen
Type: Room photo
Sub-type:
Item Name:
Deck: Main Deck
Class: 1st Class (Cabin Class)
Original Location:
Location in Rm:
Relocation Notes:
Quantity:
Contributing **Non-Contributing:**
Valuable Asset:

Artist/Designer:
Origin Date:
Measurements:
Materials:
Condition:
Description:

Notes:

Reference Sources:

Observation Date: 10/16/2008
Recorder: Marlise Fratinardo



Photo Range:

ID: 2946
Space: M119 Churchill Suite
Room: Kitchen
Type: Furniture, Built-in
Sub-type: Closet
Item Name: Single, flat panel
Deck: Main Deck
Class: 1st Class (Cabin Class)
Original Location:
Location in Rm:
Relocation Notes:
Quantity: 1
Contributing **Non-Contributing:**
Valuable Asset:

Artist/Designer:
Origin Date: 1934-1936
Measurements:
Materials:
Condition: Fair
Description:

Notes:

Reference Sources:

The Queen Mary (The Shipbuilder), p. 146
Observation Date: 10/16/2008
Recorder: Marlise Fratinardo

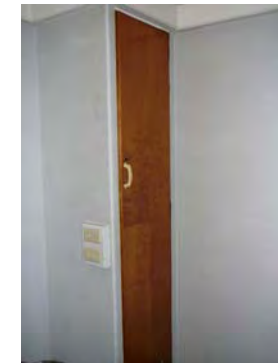

Photo Range:
P3030290

Queen Mary Inventory Record

ID: 2947
Space: M119 Churchill Suite
Room: Kitchen
Type: Heating and Ventilation
Sub-type: Fan
Item Name: Same as above
Deck: Main Deck
Class: 1st Class (Cabin Class)

Original Location:

Location in Rm:

Relocation Notes:

Quantity: 1

Contributing **Non-Contributing:**

Valuable Asset:

Artist/Designer:

Origin Date: 1934-1936

Measurements: Base: 10 in. D; Head: 14 in. D

Materials: Metal

Condition: Fair

Description:

Wall-mounted open grill circular fan with controls for fast, medium, and slow.

Notes:

Inoperable.

Reference Sources:

The Queen Mary (The Shipbuilder), p. 145-6

Observation Date: 10/16/2008

Recorder: Marlise Fratinaro



Photo Range:

ID: 2950
Space: M119 Churchill Suite
Room: Kitchen
Type: Fine Art
Sub-type: Photograph
Item Name: Same as above
Deck: Main Deck
Class: 1st Class (Cabin Class)

Original Location:

Location in Rm:

Relocation Notes:

Quantity: 1

Contributing **Non-Contributing:**

Valuable Asset:

Artist/Designer:

Origin Date:

Measurements:

Materials:

Condition: Fair

Description:

Notes:

Not old, QM photo

Reference Sources:

Observation Date: 10/16/2008

Recorder: Marlise Fratinaro



Photo Range:

Queen Mary Inventory Record

ID: 2107
Space: M121
Room:
Type: Room photo
Sub-type:
Item Name:
Deck: Main Deck
Class: 1st Class (Cabin Class)
Original Location:
Location in Rm:
Relocation Notes:
Quantity:
Contributing **Non-Contributing:**
Valuable Asset:

Artist/Designer:
Origin Date: 1934-1936
Measurements:
Materials:
Condition:
Description:

Notes:

Reference Sources:

Observation Date: 10/15/2008
Recorder: Amanda Kainer



Photo Range:
P1010389-P1010396

ID: 2110
Space: M121
Room:
Type: Bathroom Fixture
Sub-type: Wash Basin
Item Name: Basin, replacement fittings
Deck: Main Deck
Class: 1st Class (Cabin Class)

Artist/Designer:
Origin Date: 1934-1936
Measurements:
Materials: White glazed vitreous china
Condition: Fair
Description:

Shape matches original basin. In some cases, Shanks maker's mark is extant. Often original brackets and plumbing. Spigot and handles replaced.

Notes:

Reference Sources:

The Queen Mary (The Shipbuilder), p. 190

Observation Date: 10/15/2008
Recorder: Amanda Kainer



Photo Range:

Original Location:
Location in Rm:
Relocation Notes:
Quantity: 1
Contributing **Non-Contributing:**
Valuable Asset:

Queen Mary Inventory Record

ID: 2112
Space: M121
Room:
Type: Bathroom Fixture
Sub-type: Wash Basin
Item Name: Basin, replacement fittings
Deck: Main Deck
Class: 1st Class (Cabin Class)

Artist/Designer:
Origin Date: 1934-1936
Measurements:
Materials: White glazed vitreous china
Condition: Fair
Description:



Shape matches original basin. In some cases, Shanks maker's mark is extant. Often original brackets and plumbing. Spigot and handles replaced.

Notes:

Original Location:

Location in Rm:

Relocation Notes:

Quantity: 1

Contributing **Non-Contributing:**

Valuable Asset:

Reference Sources:

The Queen Mary (The Shipbuilder), p. 190

Observation Date: 10/15/2008

Recorder: Amanda Kainer

Photo Range:

ID: 2120
Space: M121
Room:
Type: Furniture, Built-in
Sub-type: Cabinet
Item Name: Cabinet, ensemble with shelves
Deck: Main Deck
Class: 1st Class (Cabin Class)

Artist/Designer:
Origin Date: 1934-1936
Measurements:
Materials:
Condition: Fair
Description:

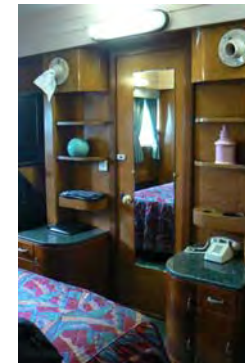

Notes:

Original Location:

Location in Rm:

Relocation Notes:

Quantity: 1

Contributing **Non-Contributing:**

Valuable Asset:

Reference Sources:

The Queen Mary (The Shipbuilder), p. 170

Observation Date: 10/15/2008

Recorder: Amanda Kainer

Photo Range:

P1010414-P1010416, P1010418

Queen Mary Inventory Record

ID: 2113
Space: M121
Room:
Type: Furniture, Built-in
Sub-type: Cabinet
Item Name: Cabinet, three-part
Deck: Main Deck
Class: 1st Class (Cabin Class)

Artist/Designer:
Origin Date: 1934-1936
Measurements:
Materials:
Condition: Fair
Description: Central mirrored cabinet flanked by triangular-shaped mirrored side cabinets. Roanoid push-button handles.
Notes:



Original Location:

Location in Rm:

Relocation Notes:

Quantity: 1

Contributing **Non-Contributing:**

Valuable Asset:

Reference Sources:

Observation Date: 10/15/2008

Recorder: Amanda Kainer

Photo Range:

ID: 2109
Space: M121
Room:
Type: Furniture, Built-in
Sub-type: Cabinet
Item Name: Cabinet, wide
Deck: Main Deck
Class: 1st Class (Cabin Class)

Artist/Designer:
Origin Date: 1934-1936
Measurements:
Materials:
Condition: Fair
Description: Mirrored door with single shelf below. Roanoid or plastic handle.
Notes:



Original Location:

Location in Rm:

Relocation Notes:

Quantity: 1

Contributing **Non-Contributing:**

Valuable Asset:

Reference Sources:

Observation Date: 10/15/2008

Recorder: Amanda Kainer

Photo Range:

Queen Mary Inventory Record

ID: 2122
Space: M121
Room:
Type: Hardware
Sub-type: Door Knob Set

Item Name: Door Knob, modified
Deck: Main Deck
Class: 1st Class (Cabin Class)
Original Location:
Location in Rm:
Relocation Notes:
Quantity: 3
Contributing **Non-Contributing:**
Valuable Asset:

Artist/Designer:
Origin Date: 1934-1936
Measurements:
Materials: Roanoid, wood

Condition: Fair
Description: Oval door knob with replacement escutcheon.
Notes:



Reference Sources:
The Queen Mary (The Shipbuilder), p. 146, 158
Observation Date: 10/15/2008
Recorder: Amanda Kainer

Photo Range:
P1010423-P1010425

ID: 2119
Space: M121
Room:
Type: Heating and Ventilation
Sub-type: Heater
Item Name: Heater, panel
Deck: Main Deck
Class: 1st Class (Cabin Class)
Original Location:
Location in Rm:
Relocation Notes:
Quantity: 1
Contributing **Non-Contributing:**
Valuable Asset:

Artist/Designer:
Origin Date: 1934-1936
Measurements:
Materials:
Condition: Good
Description:

Notes:



Reference Sources:

Observation Date: 10/15/2008
Recorder: Amanda Kainer

Photo Range:
P1010412-P1010413

Queen Mary Inventory Record

ID: 2121
Space: M121
Room:
Type: Furniture, Built-in
Sub-type: Mirror
Item Name: Mirror, full-length
Deck: Main Deck
Class: 1st Class (Cabin Class)
Original Location:
Location in Rm:
Relocation Notes:
Quantity: 1
Contributing **Non-Contributing:**
Valuable Asset:

Artist/Designer:
Origin Date: 1934-1936
Measurements:
Materials: glass
Condition: Good
Description:

Notes:

Reference Sources:
The Queen Mary (The Shipbuilder), p. 160
Observation Date: 10/15/2008
Recorder: Amanda Kainer



Photo Range:

ID: 2108
Space: M121
Room:
Type: Bathroom Fixture
Sub-type: Toilet
Item Name: Same as above
Deck: Main Deck
Class: 1st Class (Cabin Class)
Original Location:
Location in Rm:
Relocation Notes:
Quantity: 1
Contributing **Non-Contributing:**
Valuable Asset:

Artist/Designer:
Origin Date:
Measurements:
Materials:
Condition: Fair
Description:
Non-original bowls, seats, and lids. Plumbing is often updated and push handles reproduced.
Notes:

Reference Sources:
Observation Date: 10/15/2008
Recorder: Amanda Kainer

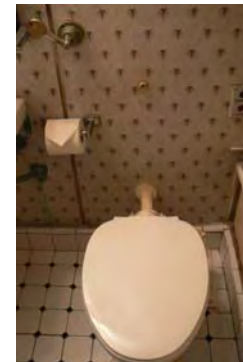

Photo Range:

Queen Mary Inventory Record

ID: 2116
Space: M121
Room:
Type: Fine Art
Sub-type: Lithograph
Item Name: Same as above
Deck: Main Deck
Class: 1st Class (Cabin Class)
Original Location:
Location in Rm:
Relocation Notes:
Quantity: 1
Contributing **Non-Contributing:**
Valuable Asset:

Artist/Designer:
Origin Date: 1989
Measurements:
Materials:
Condition: Good
Description:
"Jewel of the Sea."
Notes:

Reference Sources:

Observation Date: 10/15/2008
Recorder: Amanda Kainer



Photo Range:

ID: 2114
Space: M121
Room:
Type: Hardware
Sub-type: Towel Bar
Item Name: Same as above
Deck: Main Deck
Class: 1st Class (Cabin Class)
Original Location:
Location in Rm:
Relocation Notes:
Quantity: 1
Contributing **Non-Contributing:**
Valuable Asset:

Artist/Designer:
Origin Date: 1934-1936
Measurements:
Materials: Roanoid
Condition: Fair
Description:
Notes:

Reference Sources:

The Queen Mary (The Shipbuilder), p. 158
Observation Date: 10/15/2008
Recorder: Amanda Kainer



Photo Range:

Queen Mary Inventory Record

ID: 2117
Space: M121
Room:
Type: Furniture, Built-in
Sub-type: Closet
Item Name: Single, flat panel
Deck: Main Deck
Class: 1st Class (Cabin Class)
Original Location:
Location in Rm:
Relocation Notes:
Quantity: 2
Contributing **Non-Contributing:**
Valuable Asset:

Artist/Designer:
Origin Date: 1934-1936
Measurements:
Materials:
Condition: Good
Description:
Notes:
Reference Sources:
The Queen Mary (The Shipbuilder), p. 170
Observation Date: 10/15/2008
Recorder: Amanda Kainer



Photo Range:

ID: 2115
Space: M121
Room:
Type: Furniture, Built-in
Sub-type: Table
Item Name: Table, dressing with mirror and side cabinets, standard
Deck: Main Deck
Class: 1st Class (Cabin Class)
Original Location:
Location in Rm:
Relocation Notes:
Quantity: 1
Contributing **Non-Contributing:**
Valuable Asset:

Artist/Designer:
Origin Date: 1934-1936
Measurements:
Materials:
Condition: Good
Description:
Notes:
Reference Sources:
The Queen Mary (The Shipbuilder), p. 170
Observation Date: 10/15/2008
Recorder: Amanda Kainer

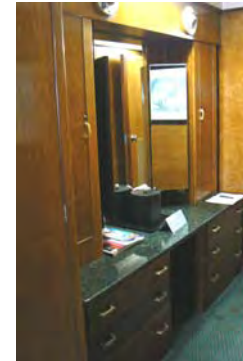

Photo Range:
P1010406-P1010411

Queen Mary Inventory Record

ID: 2123
Space: M121
Room:
Type: Furniture, Built-in
Sub-type: Table
Item Name: Table, writing fold-out
Deck: Main Deck
Class: 1st Class (Cabin Class)
Original Location:
Location in Rm:
Relocation Notes:
Quantity: 1
Contributing **Non-Contributing:**
Valuable Asset:

Artist/Designer:
Origin Date: 1934-1936
Measurements:
Materials:
Condition: Fair
Description:

Notes:

Reference Sources:

The Queen Mary (The Shipbuilder), p. 170

Observation Date: 10/14/2008

Recorder: Amanda Kainer



Photo Range:

P1010420-P1010422

ID: 2111
Space: M121
Room:
Type: Bathroom Fixture
Sub-type: Tub
Item Name: Tub, replacement or original fittings
Deck: Main Deck
Class: 1st Class (Cabin Class)
Original Location:
Location in Rm:
Relocation Notes:
Quantity: 1
Contributing **Non-Contributing:**
Valuable Asset:

Artist/Designer:
Origin Date: 1934-1936
Measurements:
Materials: Porcelain enamel, metal
Condition: Fair
Description:

Often original tub with replacement fittings. In some cases, original Formica walls are extant.

Notes:

Reference Sources:

The Queen Mary (The Shipbuilder), p. 189, 190

Observation Date: 10/15/2008

Recorder: Amanda Kainer

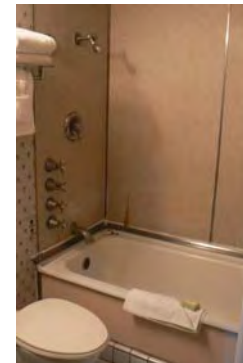

Photo Range:

Queen Mary Inventory Record

ID: 2118
Space: M121
Room:
Type: Heating and Ventilation
Sub-type: Fan
Item Name: Same as above
Deck: Main Deck
Class: 1st Class (Cabin Class)

Original Location:

Location in Rm:

Relocation Notes:

Quantity: 1

Contributing **Non-Contributing:**

Valuable Asset:

Artist/Designer:
Origin Date: 1934-1936
Measurements: Base: 10 in. D; Head: 14 in. D
Materials: Metal
Condition: Fair

Description:
Wall-mounted open grill circular fan with controls for fast, medium, and slow.

Notes:
Inoperable.

Reference Sources:

The Queen Mary (The Shipbuilder), p. 145-6

Observation Date: 10/15/2008

Recorder: Amanda Kainer



Photo Range:

ID: 1733
Space: M122
Room:
Type: Room photo
Sub-type:
Item Name:
Deck: Main Deck
Class: 1st Class (Cabin Class)

Original Location:

Location in Rm:

Relocation Notes:

Quantity:

Contributing **Non-Contributing:**

Valuable Asset:

Artist/Designer:
Origin Date: 1934-1936
Measurements:
Materials:
Condition:
Description:

Notes:

Reference Sources:

Observation Date: 10/14/2008

Recorder: Amanda Kainer



Photo Range:

P1000684-P1000685, P1000675, P1000673, P100067

Queen Mary Inventory Record

ID: 1726
Space: M122
Room:
Type: Bathroom Fixture
Sub-type: Wash Basin
Item Name: Basin, replacement fittings
Deck: Main Deck
Class: 1st Class (Cabin Class)

Artist/Designer:
Origin Date:
Measurements:
Materials: White glazed vitreous china
Condition: Good
Description:

Shape matches original basin. In some cases, Shanks maker's mark is extant. Often original brackets and plumbing. Spigot and handles replaced.

Notes:

Original Location:

Location in Rm: Aft, bath

Relocation Notes:

Quantity: 1

Contributing **Non-Contributing:**

Valuable Asset:

Reference Sources:

The Queen Mary (The Shipbuilder), p. 190

Observation Date: 10/9/2008

Recorder: Amanda Kainer



Photo Range:

ID: 1725
Space: M122
Room:
Type: Bathroom Fixture
Sub-type: Wash Basin
Item Name: Basin, replacement fittings
Deck: Main Deck
Class: 1st Class (Cabin Class)

Artist/Designer:
Origin Date:
Measurements:
Materials: White glazed vitreous china
Condition: Good
Description:

Shape matches original basin. In some cases, Shanks maker's mark is extant. Often original brackets and plumbing. Spigot and handles replaced.

Notes:

Original Location:

Location in Rm: Aft, sink area

Relocation Notes:

Quantity: 1

Contributing **Non-Contributing:**

Valuable Asset:

Reference Sources:

The Queen Mary (The Shipbuilder), p. 190

Observation Date: 10/9/2008

Recorder: Amanda Kainer



Photo Range:

Queen Mary Inventory Record

ID: 1730
Space: M122
Room:
Type: Furniture, Built-in
Sub-type: Cabinet
Item Name: Cabinet, three-part
Deck: Main Deck
Class: 1st Class (Cabin Class)

Artist/Designer:
Origin Date: 1934-1936
Measurements:
Materials:
Condition: Fair
Description: Central mirrored cabinet flanked by triangular-shaped mirrored side cabinets. Roanoid push-button handles.
Notes:



Original Location:
Location in Rm: Aft, sink area
Relocation Notes:
Quantity: 1
Contributing **Non-Contributing:**
Valuable Asset:

Reference Sources:
Observation Date: 10/9/2008
Recorder: Amanda Kainer

Photo Range:

ID: 1729
Space: M122
Room:
Type: Furniture, Built-in
Sub-type: Cabinet
Item Name: Cabinet, wide
Deck: Main Deck
Class: 1st Class (Cabin Class)

Artist/Designer:
Origin Date: 1934-1936
Measurements:
Materials:
Condition: Fair
Description: Mirrored door with single shelf below. Roanoid or plastic handle.
Notes:



Original Location:
Location in Rm: Aft, bath
Relocation Notes:
Quantity: 1
Contributing **Non-Contributing:**
Valuable Asset:

Reference Sources:
Observation Date: 10/9/2008
Recorder: Amanda Kainer

Photo Range:

Queen Mary Inventory Record

ID: 1719
Space: M122
Room:
Type: Hardware
Sub-type: Door Knob Set

Item Name: Door Knob, modified
Deck: Main Deck
Class: 1st Class (Cabin Class)
Original Location:
Location in Rm:
Relocation Notes:
Quantity: 1
Contributing **Non-Contributing:**
Valuable Asset:

Artist/Designer:
Origin Date: 1934-1936
Measurements:
Materials: Roanoid, wood

Condition: Fair
Description: Oval door knob with replacement escutcheon.
Notes:



Reference Sources:
The Queen Mary (The Shipbuilder), p. 146, 158
Observation Date: 10/9/2008
Recorder: Amanda Kainer

Photo Range:
P1000687, P1000691

ID: 1499
Space: M122
Room:
Type: Heating and Ventilation
Sub-type: Heater
Item Name: Heater, panel
Deck: Main Deck
Class: 1st Class (Cabin Class)
Original Location:
Location in Rm: Starboard
Relocation Notes:
Quantity: 1
Contributing **Non-Contributing:**
Valuable Asset:

Artist/Designer:
Origin Date: 1934-1936
Measurements:
Materials:
Condition: Good
Description:

Notes:



Reference Sources:

Observation Date: 10/9/2008
Recorder: Amanda Kainer

Photo Range:

Queen Mary Inventory Record

ID: 1722
Space: M122
Room:
Type: Hardware
Sub-type: Hook

Item Name: Hook, double
Deck: Main Deck
Class: 1st Class (Cabin Class)
Original Location:
Location in Rm: Fore
Relocation Notes:
Quantity: 4
Contributing **Non-Contributing:**
Valuable Asset:

Artist/Designer:
Origin Date: 1934-1936
Measurements:
Materials: Roanoid
Condition: Good
Description:

Notes:

Reference Sources:

The Queen Mary (The Shipbuilder), p. 146

Observation Date: 10/9/2008

Recorder: Amanda Kainer



Photo Range:

ID: 1718
Space: M122
Room:
Type: Furniture, Built-in
Sub-type: Mirror
Item Name: Mirror, full-length
Deck: Main Deck
Class: 1st Class (Cabin Class)
Original Location:
Location in Rm: Aft
Relocation Notes:
Quantity: 1
Contributing **Non-Contributing:**
Valuable Asset:

Artist/Designer:
Origin Date: 1934-1936
Measurements:
Materials: Glass
Condition: Good
Description:

On back of door. Six roanoid brackets.

Notes:

Reference Sources:

The Queen Mary (The Shipbuilder), p. 160

Observation Date: 10/9/2008

Recorder: Amanda Kainer



Photo Range:

Queen Mary Inventory Record

ID: 1727
Space: M122
Room:
Type: Bathroom Fixture
Sub-type: Toilet
Item Name: Same as above
Deck: Main Deck
Class: 1st Class (Cabin Class)

Original Location:

Location in Rm: Aft, bath

Relocation Notes:

Quantity: 1

Contributing **Non-Contributing:**

Valuable Asset:

Artist/Designer:

Origin Date:

Measurements:

Materials:

Condition: Good

Description:

Non-original bowls, seats, and lids. Plumbing is often updated and push handles reproduced.

Notes:

Reference Sources:

Observation Date: 10/9/2008

Recorder: Amanda Kainer



Photo Range:

ID: 1731
Space: M122
Room:
Type: Hardware
Sub-type: Towel Bar
Item Name: Same as above
Deck: Main Deck
Class: 1st Class (Cabin Class)

Original Location:

Location in Rm: Starboard, bath

Relocation Notes:

Quantity: 1

Contributing **Non-Contributing:**

Valuable Asset:

Artist/Designer:

Origin Date: 1934-1936

Measurements:

Materials: Roanoid

Condition: Good

Description:

Notes:

Reference Sources:

The Queen Mary (The Shipbuilder), p. 158

Observation Date: 10/9/2008

Recorder: Amanda Kainer



Photo Range:

Queen Mary Inventory Record

ID: 1497
Space: M122
Room:
Type: Furniture, Built-in
Sub-type: Closet
Item Name: Single, flat panel
Deck: Main Deck
Class: 1st Class (Cabin Class)
Original Location:
Location in Rm: Fore
Relocation Notes:
Quantity: 2
Contributing **Non-Contributing:**
Valuable Asset:

Artist/Designer:
Origin Date: 1934-1936
Measurements:
Materials:
Condition: Good
Description:

Notes:

Reference Sources:
The Queen Mary (The Shipbuilder), p. 170
Observation Date: 10/9/2008
Recorder: Amanda Kainer



Photo Range:

ID: 1498
Space: M122
Room:
Type: Furniture, Built-in
Sub-type: Table
Item Name: Table, dressing with mirror and side cabinets, standard
Deck: Main Deck
Class: 1st Class (Cabin Class)
Original Location:
Location in Rm: Fore
Relocation Notes:
Quantity: 1
Contributing **Non-Contributing:**
Valuable Asset:

Artist/Designer:
Origin Date: 1934-1936
Measurements:
Materials:
Condition: Good
Description:

Notes:
Tripartite mirror above

Reference Sources:
The Queen Mary (The Shipbuilder), p. 170
Observation Date: 10/9/2008
Recorder: Amanda Kainer



Photo Range:
P1000660, P1000662

Queen Mary Inventory Record

ID: 1728
Space: M122
Room:
Type: Bathroom Fixture
Sub-type: Tub
Item Name: Tub, replacement or original fittings
Deck: Main Deck
Class: 1st Class (Cabin Class)

Original Location:

Location in Rm: Aft, bath

Relocation Notes:

Quantity: 1

Contributing **Non-Contributing:**

Valuable Asset:

Artist/Designer:
Origin Date: 1934-1936
Measurements:
Materials: Porcelain enamel, metal
Condition: Good
Description:

Often original tub with replacement fittings. In some cases, original Formica walls are extant.

Notes:

Reference Sources:

The Queen Mary (The Shipbuilder), p. 189, 190

Observation Date: 10/9/2008

Recorder: Amanda Kainer



Photo Range:

ID: 1724
Space: M122
Room:
Type: Hardware
Sub-type: Hook
Item Name: Hook, single
Deck: Main Deck
Class: 1st Class (Cabin Class)

Original Location:

Location in Rm: Aft, sink area

Relocation Notes:

Quantity: 2

Contributing **Non-Contributing:**

Valuable Asset:

Artist/Designer:
Origin Date: 1934-1936
Measurements:
Materials: Roanoid
Condition: Poor
Description:

Notes:
Cracked.

Reference Sources:

The Queen Mary (The Shipbuilder), p. 146

Observation Date: 10/9/2008

Recorder: Amanda Kainer

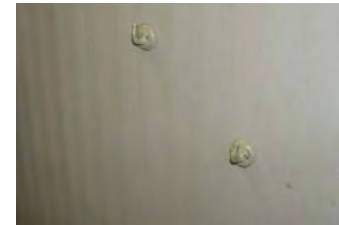

Photo Range:

Queen Mary Inventory Record

ID: 1723
Space: M122
Room:
Type: Hardware
Sub-type: Towel Bar

Item Name: Same as above
Deck: Main Deck
Class: 1st Class (Cabin Class)
Original Location:
Location in Rm: Starboard, sink area
Relocation Notes:
Quantity: 1
Contributing **Non-Contributing:**
Valuable Asset:

Artist/Designer:
Origin Date: 1934-1936
Measurements:
Materials: Roanoid
Condition: Poor
Description:
Notes: Cracked.
Reference Sources: The Queen Mary (The Shipbuilder), p. 158
Observation Date: 10/9/2008
Recorder: Amanda Kainer



Photo Range:

ID: 1720
Space: M122
Room:
Type: Furniture, Built-in
Sub-type: Table
Item Name: Table, writing fold-out
Deck: Main Deck
Class: 1st Class (Cabin Class)
Original Location:
Location in Rm: Port

Relocation Notes:
Quantity: 1
Contributing **Non-Contributing:**
Valuable Asset:

Artist/Designer:
Origin Date: 1934-1936
Measurements:
Materials:
Condition: Fair
Description: One leaf folds out.
Notes: Ghosting on top from decorative item removed. Leaf top replaced.
Reference Sources: The Queen Mary (The Shipbuilder), p. 170
Observation Date: 10/9/2008
Recorder: Amanda Kainer

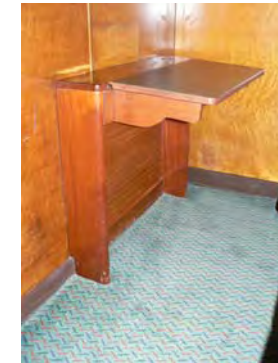

Photo Range:
P1000668-P1000670

Queen Mary Inventory Record

ID: 1716
Space: M122
Room:
Type: Decorative Art
Sub-type: Clock
Item Name: Clock, square metal
Deck: Main Deck
Class: 1st Class (Cabin Class)
Original Location:
Location in Rm: Starboard
Relocation Notes:
Quantity: 1
Contributing **Non-Contributing:**
Valuable Asset:

Artist/Designer:
Origin Date: 1934-1936
Measurements:
Materials: Brass
Condition: Good
Description: Wall mounted in a square case. Arabic numerals.
Notes: Inoperable.
Reference Sources: The Queen Mary (The Shipbuilder), p. 186
Observation Date: 10/9/2008
Recorder: Amanda Kainer



Photo Range:

ID: 1732
Space: M122
Room:
Type: Heating and Ventilation
Sub-type: Fan
Item Name: Same as above
Deck: Main Deck
Class: 1st Class (Cabin Class)
Original Location:
Location in Rm:
Relocation Notes:
Quantity: 1
Contributing **Non-Contributing:**
Valuable Asset:

Artist/Designer:
Origin Date: 1934-1936
Measurements: Base: 10 in. D; Head: 14 in. D
Materials: Metal
Condition: Good
Description: Wall-mounted open grill circular fan with controls for fast, medium, and slow.
Notes: Inoperable.
Reference Sources: The Queen Mary (The Shipbuilder), p. 145-6
Observation Date: 10/9/2008
Recorder: Amanda Kainer



Photo Range:

Queen Mary Inventory Record

ID: 1717
Space: M122
Room:
Type: Furniture, Built-in
Sub-type: Cabinet
Item Name: Cabinet, ensemble with shelves

Deck: Main Deck
Class: 1st Class (Cabin Class)
Original Location:
Location in Rm: Aft
Relocation Notes:
Quantity: 1
Contributing **Non-Contributing:**
Valuable Asset:

Artist/Designer:
Origin Date: 1934-1936
Measurements:
Materials:
Condition: Fair
Description:
End tables with book shelves.
Notes:
Missing veneer. Replacement tops.
Reference Sources:
The Queen Mary (The Shipbuilder), p. 170
Observation Date: 10/9/2008
Recorder: Amanda Kainer



Photo Range:

ID: 1721
Space: M122
Room:
Type: Furniture, Built-in
Sub-type: Headboard
Item Name: Headboard, specialty
Deck: Main Deck
Class: 1st Class (Cabin Class)
Original Location:
Location in Rm: Fore
Relocation Notes:
Quantity: 1
Contributing **Non-Contributing:**
Valuable Asset:

Artist/Designer:
Origin Date: 1934-1936
Measurements:
Materials:
Condition: Good
Description:
Not original.
Notes:
Reupholstered.
Reference Sources:

Observation Date: 10/9/2008
Recorder: Amanda Kainer



Photo Range:

Queen Mary Inventory Record

ID: 2830
Space: M123
Room:
Type: Room photo
Sub-type:
Item Name:
Deck: Main Deck
Class: 1st Class (Cabin Class)
Original Location:
Location in Rm:
Relocation Notes:
Quantity:
Contributing Non-Contributing:
Valuable Asset:

Artist/Designer:
Origin Date:
Measurements:
Materials:
Condition:
Description:

Notes:

Reference Sources:

Observation Date: 10/15/2008
Recorder: Marlise Fratinardo



Photo Range:

ID: 2822
Space: M123
Room:
Type: Room photo
Sub-type:
Item Name:
Deck: Main Deck
Class: 1st Class (Cabin Class)
Original Location:
Location in Rm:
Relocation Notes:
Quantity:
Contributing Non-Contributing:
Valuable Asset:

Artist/Designer:
Origin Date:
Measurements:
Materials:
Condition:
Description:

Notes:

Reference Sources:

Observation Date: 10/15/2008
Recorder: Marlise Fratinardo

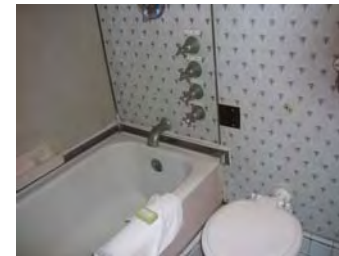

Photo Range:
P3030070

Queen Mary Inventory Record

ID: 2834
Space: M123
Room:
Type: Bathroom Fixture
Sub-type: Wash Basin
Item Name: Basin, other
Deck: Main Deck
Class: 1st Class (Cabin Class)
Original Location:
Location in Rm:
Relocation Notes:
Quantity: 1
Contributing **Non-Contributing:**
Valuable Asset:

Artist/Designer:
Origin Date:
Measurements:
Materials:
Condition: Fair
Description:

Notes:

Reference Sources:
The Queen Mary (The Shipbuilder), p. 190
Observation Date: 10/15/2008
Recorder: Marlise Fratinardo



Photo Range:

ID: 2819
Space: M123
Room:
Type: Bathroom Fixture
Sub-type: Wash Basin
Item Name: Basin, replacement fittings
Deck: Main Deck
Class: 1st Class (Cabin Class)

Original Location:
Location in Rm:
Relocation Notes:
Quantity: 1
Contributing **Non-Contributing:**
Valuable Asset:

Artist/Designer:
Origin Date:
Measurements:
Materials: White glazed vitreous china
Condition: Fair
Description:
Shape matches original basin. In some cases, Shanks maker's mark is extant. Often original brackets and plumbing. Spigot and handles replaced.
Notes:

Reference Sources:
The Queen Mary (The Shipbuilder), p. 190
Observation Date: 10/15/2008
Recorder: Marlise Fratinardo



Photo Range:

Queen Mary Inventory Record

ID: 2835
Space: M123
Room:
Type: Furniture, Built-in
Sub-type: Cabinet
Item Name: Cabinet, three-part
Deck: Main Deck
Class: 1st Class (Cabin Class)

Artist/Designer:
Origin Date: 1934-1936
Measurements:
Materials: Glass
Condition: Fair
Description: Central mirrored cabinet flanked by triangular-shaped mirrored side cabinets. Roanoid push-button handles.



Original Location:

Location in Rm:

Relocation Notes:

Quantity: 1

Contributing **Non-Contributing:**

Valuable Asset:

Notes:

Reference Sources:

The Queen Mary (The Shipbuilder), p. 160

Observation Date: 10/15/2008

Recorder: Marlise Fratinardo

Photo Range:

ID: 2833
Space: M123
Room:
Type: Furniture, Built-in
Sub-type: Cabinet
Item Name: Cabinet, wide
Deck: Main Deck
Class: 1st Class (Cabin Class)

Artist/Designer:
Origin Date: 1934-1936
Measurements:
Materials:
Condition: Fair
Description: Mirrored door with single shelf below. Roanoid or plastic handle.
Notes:



Original Location:

Location in Rm:

Relocation Notes:

Quantity: 1

Contributing **Non-Contributing:**

Valuable Asset:

Reference Sources:

Observation Date: 10/15/2008

Recorder: Marlise Fratinardo

Photo Range:

Queen Mary Inventory Record

ID: 2828
Space: M123
Room:
Type: Hardware
Sub-type: Door Knob Set

Item Name: Door Knob, modified
Deck: Main Deck
Class: 1st Class (Cabin Class)
Original Location:
Location in Rm:
Relocation Notes:
Quantity: 1
Contributing **Non-Contributing:**
Valuable Asset:

Artist/Designer:
Origin Date: 1934-1936
Measurements:
Materials: Roanoid, wood

Condition: Fair
Description: Oval door knob with replacement escutcheon.
Notes:



Reference Sources:
The Queen Mary (The Shipbuilder), p. 146, 158
Observation Date: 10/15/2008
Recorder: Marlise Fratinaro

Photo Range:

ID: 2826
Space: M123
Room:
Type: Heating and Ventilation
Sub-type: Heater
Item Name: Heater, panel
Deck: Main Deck
Class: 1st Class (Cabin Class)
Original Location:
Location in Rm:
Relocation Notes:
Quantity: 1
Contributing **Non-Contributing:**
Valuable Asset:

Artist/Designer:
Origin Date: 1934-1936
Measurements:
Materials:
Condition: Fair
Description:

Notes:



Reference Sources:

Observation Date: 10/15/2008
Recorder: Marlise Fratinaro

Photo Range:

Queen Mary Inventory Record

ID: 2837
Space: M123
Room:
Type: Hardware
Sub-type: Hook

Item Name: Hook, double
Deck: Main Deck
Class: 1st Class (Cabin Class)
Original Location:
Location in Rm:
Relocation Notes:
Quantity: 4
Contributing **Non-Contributing:**
Valuable Asset:

Artist/Designer:
Origin Date: 1934-1936
Measurements:
Materials: Roanoid
Condition: Fair
Description:

Notes:

Reference Sources:

The Queen Mary (The Shipbuilder), p. 146

Observation Date: 10/15/2008

Recorder: Marlise Fratinardo



Photo Range:

ID: 2823
Space: M123
Room:
Type: Hardware
Sub-type: Hook

Item Name: Hook, double
Deck: Main Deck
Class: 1st Class (Cabin Class)
Original Location:
Location in Rm:
Relocation Notes:
Quantity: 1
Contributing **Non-Contributing:**
Valuable Asset:

Artist/Designer:
Origin Date: 1934-1936
Measurements:
Materials: Roanoid
Condition: Fair
Description:

Notes:

Reference Sources:

The Queen Mary (The Shipbuilder), p. 146

Observation Date: 10/15/2008

Recorder: Marlise Fratinardo



Photo Range:

Queen Mary Inventory Record

ID: 2825
Space: M123
Room:
Type: Furniture, Built-in
Sub-type: Mirror
Item Name: Mirror, etched above heater
Deck: Main Deck
Class: 1st Class (Cabin Class)
Original Location:
Location in Rm:
Relocation Notes:
Quantity: 1
Contributing **Non-Contributing:**
Valuable Asset:

Artist/Designer:
Origin Date: 1934-1936
Measurements:
Materials: Glass
Condition: Fair
Description:

Notes:

Reference Sources:

The Queen Mary (The Shipbuilder), p. 160

Observation Date: 10/15/2008

Recorder: Marlise Fratinardo



Photo Range:

ID: 2827
Space: M123
Room:
Type: Furniture, Built-in
Sub-type: Mirror
Item Name: Mirror, full-length
Deck: Main Deck
Class: 1st Class (Cabin Class)
Original Location:
Location in Rm:
Relocation Notes:
Quantity: 1
Contributing **Non-Contributing:**
Valuable Asset:

Artist/Designer:
Origin Date: 1934-1936
Measurements:
Materials: Glass
Condition: Fair
Description:

Notes:

Reference Sources:

The Queen Mary (The Shipbuilder), p. 160

Observation Date: 10/15/2008

Recorder: Marlise Fratinardo



Photo Range:

Queen Mary Inventory Record

ID: 2820
Space: M123
Room:
Type: Bathroom Fixture
Sub-type: Toilet
Item Name: Same as above
Deck: Main Deck
Class: 1st Class (Cabin Class)

Original Location:

Location in Rm:

Relocation Notes:

Quantity: 1

Contributing **Non-Contributing:**

Valuable Asset:

Artist/Designer:

Origin Date:

Measurements:

Materials:

Condition: Fair

Description:

Non-original bowls, seats, and lids. Plumbing is often updated and push handles reproduced.

Notes:

Reference Sources:

Observation Date: 10/15/2008

Recorder: Marlise Fratinardo



Photo Range:

ID: 2836
Space: M123
Room:
Type: Hardware
Sub-type: Towel Bar
Item Name: Same as above
Deck: Main Deck
Class: 1st Class (Cabin Class)

Original Location:

Location in Rm:

Relocation Notes:

Quantity: 1

Contributing **Non-Contributing:**

Valuable Asset:

Artist/Designer:

Origin Date: 1934-1936

Measurements:

Materials: Roanoid

Condition: Fair

Description:

Notes:

Reference Sources:

The Queen Mary (The Shipbuilder), p. 158

Observation Date: 10/15/2008

Recorder: Marlise Fratinardo

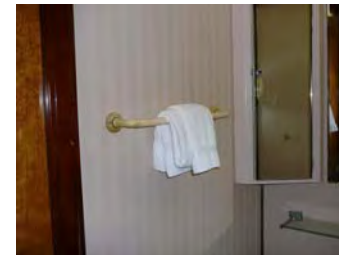

Photo Range:

Queen Mary Inventory Record

ID: 2824
Space: M123
Room:
Type: Furniture, Built-in
Sub-type: Closet
Item Name: Single, flat panel
Deck: Main Deck
Class: 1st Class (Cabin Class)
Original Location:
Location in Rm:
Relocation Notes:
Quantity: 2
Contributing **Non-Contributing:**
Valuable Asset:

Artist/Designer:
Origin Date: 1934-1936
Measurements:
Materials:
Condition: Fair
Description:
Notes:
Reference Sources:
The Queen Mary (The Shipbuilder), p. 170
Observation Date: 10/15/2008
Recorder: Marlise Fratinardo



Photo Range:
P3030075

ID: 2829
Space: M123
Room:
Type: Furniture, Built-in
Sub-type: Table
Item Name: Table, dressing with mirror and side shelves, standard
Deck: Main Deck
Class: 1st Class (Cabin Class)
Original Location:
Location in Rm:
Relocation Notes:
Quantity: 1
Contributing **Non-Contributing:**
Valuable Asset:

Artist/Designer:
Origin Date: 1934-1936
Measurements:
Materials:
Condition: Fair
Description:
Notes:
Reference Sources:
The Queen Mary (The Shipbuilder), p. 170
Observation Date: 10/15/2008
Recorder: Marlise Fratinardo



Photo Range:

Queen Mary Inventory Record

ID: 2821
Space: M123
Room:
Type: Bathroom Fixture
Sub-type: Tub
Item Name: Tub, replacement or original fittings
Deck: Main Deck
Class: 1st Class (Cabin Class)

Original Location:

Location in Rm:

Relocation Notes:

Quantity: 1

Contributing **Non-Contributing:**

Valuable Asset:

Artist/Designer:
Origin Date: 1934-1936
Measurements:
Materials: Porcelain enamel, metal
Condition: Fair
Description:

Often original tub with replacement fittings. In some cases, original Formica walls are extant.

Notes:

Reference Sources:

The Queen Mary (The Shipbuilder), p. 189, 190

Observation Date: 10/15/2008

Recorder: Marlise Fratinardo

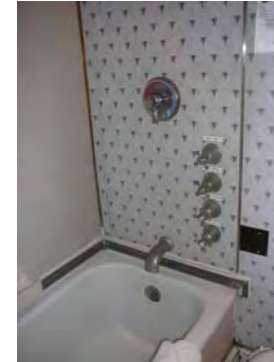

Photo Range:

ID: 2832
Space: M123
Room:
Type: Furniture, Built-in
Sub-type: Dresser
Item Name: Dresser, standard
Deck: Main Deck
Class: 1st Class (Cabin Class)

Original Location:

Location in Rm:

Relocation Notes:

Quantity: 2

Contributing **Non-Contributing:**

Valuable Asset:

Artist/Designer:
Origin Date: 1934-1936
Measurements:
Materials:
Condition: Fair
Description:

Four-drawer dresser with either attached shelves or mirror. Generally appears in a set of two.

Notes:

Granite (non-original).

Reference Sources:

Observation Date: 10/15/2008

Recorder: Marlise Fratinardo



Photo Range:

Queen Mary Inventory Record

ID: 2831
Space: M123
Room:
Type: Heating and Ventilation
Sub-type: Fan
Item Name: Same as above
Deck: Main Deck
Class: 1st Class (Cabin Class)

Original Location:

Location in Rm:

Relocation Notes:

Quantity: 1

Contributing **Non-Contributing:**

Valuable Asset:

Artist/Designer:

Origin Date: 1934-1936

Measurements: Base: 10 in. D; Head: 14 in. D

Materials: Metal

Condition: Fair

Description:

Wall-mounted open grill circular fan with controls for fast, medium, and slow.

Notes:

Inoperable.

Reference Sources:

The Queen Mary (The Shipbuilder), p. 145-6

Observation Date: 10/15/2008

Recorder: Marlise Fratinaro



Photo Range:

ID: 2838
Space: M123
Room:
Type: Furniture, Built-in
Sub-type: Shelves
Item Name: Shelf, modular
Deck: Main Deck
Class: 1st Class (Cabin Class)

Original Location:

Location in Rm:

Relocation Notes:

Quantity: 2

Contributing **Non-Contributing:**

Valuable Asset:

Artist/Designer:

Origin Date: 1934-1936

Measurements:

Materials:

Condition: Fair

Description:

Notes:

Unpainted.

Reference Sources:

The Queen Mary (The Shipbuilder), p. 170

Observation Date: 10/15/2008

Recorder: Marlise Fratinaro



Photo Range:

Queen Mary Inventory Record

ID: 2401
Space: M124
Room:
Type: Room photo
Sub-type:
Item Name:
Deck: Main Deck
Class: 1st Class (Cabin Class)
Original Location:
Location in Rm:
Relocation Notes:
Quantity:
Contributing Non-Contributing:
Valuable Asset:

Artist/Designer:
Origin Date:
Measurements:
Materials:
Condition:
Description:

Notes:

Reference Sources:

Observation Date: 10/8/2008
Recorder: Marlise Fratinardo



Photo Range:
P2000365- P2000369

ID: 2400
Space: M124
Room:
Type: Room photo
Sub-type:
Item Name:
Deck: Main Deck
Class: 1st Class (Cabin Class)
Original Location:
Location in Rm:
Relocation Notes:
Quantity:
Contributing Non-Contributing:
Valuable Asset:

Artist/Designer:
Origin Date:
Measurements:
Materials:
Condition:
Description:

Notes:

Reference Sources:

Observation Date: 10/8/2008
Recorder: Marlise Fratinardo



Photo Range:
P2000363, P2000364

Queen Mary Inventory Record

ID: 2394
Space: M124
Room:
Type: Bathroom Fixture
Sub-type: Wash Basin
Item Name: Basin, other
Deck: Main Deck
Class: 1st Class (Cabin Class)

Original Location:
Location in Rm: Aft
Relocation Notes:
Quantity: 1
Contributing **Non-Contributing:**
Valuable Asset:

Artist/Designer:

Origin Date:

Measurements:

Materials:

Condition: Fair

Description:

Porcelain basin with tripartite mirror. Single flat mirror flanked by two symmetrical wood corner cabinets with mirrored door. Original hardware. Painted

Notes:

Reference Sources:

The Queen Mary (The Shipbuilder), p. 190

Observation Date: 10/8/2008

Recorder: Marlise Fratinardo



Photo Range:

P2000354

ID: 2395
Space: M124
Room:
Type: Bathroom Fixture
Sub-type: Wash Basin
Item Name: Basin, replacement fittings
Deck: Main Deck
Class: 1st Class (Cabin Class)

Original Location:
Location in Rm: Aft
Relocation Notes:
Quantity: 1
Contributing **Non-Contributing:**
Valuable Asset:

Artist/Designer:

Origin Date:

Measurements:

Materials: White glazed vitreous china

Condition: Fair

Description:

Shape matches original basin. In some cases, Shanks maker's mark is extant. Often original brackets and plumbing. Spigot and handles replaced.

Notes:

Reference Sources:

The Queen Mary (The Shipbuilder), p. 190

Observation Date: 10/8/2008

Recorder: Marlise Fratinardo



Photo Range:

P2000355

Queen Mary Inventory Record

ID: 2391
Space: M124
Room:
Type: Furniture, Built-in
Sub-type: Headboard
Item Name: Headboard,ensemble with symmetrical shelves and bedside tables

Deck: Main Deck
Class: 1st Class (Cabin Class)
Original Location:
Location in Rm: Aft
Relocation Notes:
Quantity: 1
Contributing **Non-Contributing:**
Valuable Asset:

Artist/Designer:
Origin Date: 1934-1936
Measurements:
Materials: Wood, Canvas
Condition: Good
Description:



Notes:

Reference Sources:

Observation Date: 10/8/2008
Recorder: Marlise Fratinardo

Photo Range:
P2000351

ID: 2387
Space: M124
Room:
Type: Heating and Ventilation
Sub-type: Heater
Item Name: Heater, panel
Deck: Main Deck
Class: 1st Class (Cabin Class)
Original Location:
Location in Rm: Aft
Relocation Notes:
Quantity: 1
Contributing **Non-Contributing:**
Valuable Asset:

Artist/Designer:
Origin Date: 1934-1936
Measurements:
Materials:
Condition: Good
Description:



Notes:

Reference Sources:

Observation Date: 10/8/2008
Recorder: Marlise Fratinardo

Photo Range:

Queen Mary Inventory Record

ID: 2388
Space: M124
Room:
Type: Furniture, Built-in
Sub-type: Mirror
Item Name: Mirror, etched above heater
Deck: Main Deck
Class: 1st Class (Cabin Class)
Original Location:
Location in Rm: Aft
Relocation Notes:
Quantity: 1
Contributing **Non-Contributing:**
Valuable Asset:

Artist/Designer:
Origin Date: 1934-1936
Measurements:
Materials: Glass
Condition: Good
Description:
Art Deco etched design with original brackets.
Notes:

Reference Sources:
The Queen Mary (The Shipbuilder), p. 160
Observation Date: 10/8/2008
Recorder: Marlise Fratinardo



Photo Range:

ID: 2397
Space: M124
Room:
Type: Bathroom Fixture
Sub-type: Toilet
Item Name: Same as above
Deck: Main Deck
Class: 1st Class (Cabin Class)
Original Location:
Location in Rm:
Relocation Notes:
Quantity: 1
Contributing **Non-Contributing:**
Valuable Asset:

Artist/Designer:
Origin Date:
Measurements:
Materials:
Condition: Fair
Description:
Non-original bowls, seats, and lids. Plumbing is often updated and push handles reproduced.
Notes:

Reference Sources:
Observation Date: 10/8/2008
Recorder: Marlise Fratinardo



Photo Range:
P2000357

Queen Mary Inventory Record

ID: 2389
Space: M124
Room:
Type: Fine Art
Sub-type: Lithograph
Item Name: Same as above
Deck: Main Deck
Class: 1st Class (Cabin Class)
Original Location:
Location in Rm: Aft
Relocation Notes:
Quantity: 1
Contributing **Non-Contributing:**
Valuable Asset:

Artist/Designer:
Origin Date: 1989
Measurements:
Materials:
Condition: Good
Description:
"Jewel of the Sea."
Notes:

Reference Sources:

Observation Date: 10/8/2008
Recorder: Marlise Fratinardo



Photo Range:
P2000348

ID: 2398
Space: M124
Room:
Type: Furniture, Built-in
Sub-type: Closet
Item Name: Single, flat panel
Deck: Main Deck
Class: 1st Class (Cabin Class)
Original Location:
Location in Rm: Fore
Relocation Notes:
Quantity: 2
Contributing **Non-Contributing:**
Valuable Asset:

Artist/Designer:
Origin Date: 1934-1936
Measurements:
Materials:
Condition: Fair
Description:
Two symmetrical closets with original hardware.
Notes:

Reference Sources:

Observation Date: 10/8/2008
Recorder: Marlise Fratinardo

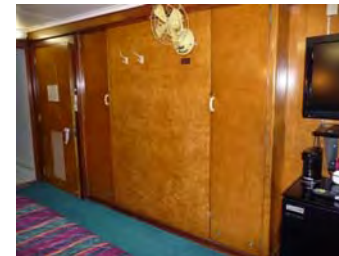

Photo Range:
P2000361

Queen Mary Inventory Record

ID: 2390
Space: M124
Room:
Type: Furniture, Built-in
Sub-type: Table
Item Name: Table, stepped bedside
Deck: Main Deck
Class: 1st Class (Cabin Class)
Original Location:
Location in Rm: Aft
Relocation Notes:
Quantity: 2
Contributing **Non-Contributing:**
Valuable Asset:

Artist/Designer:
Origin Date: 1934-1936
Measurements:
Materials: Wood, Granite
Condition: Good
Description:

Notes:

Reference Sources:
The Queen Mary (The Shipbuilder), p. 170

Observation Date: 10/8/2008
Recorder: Marlise Fratinardo



Photo Range:
P2000350

ID: 2396
Space: M124
Room:
Type: Bathroom Fixture
Sub-type: Tub
Item Name: Tub, replacement or original fittings
Deck: Main Deck
Class: 1st Class (Cabin Class)
Original Location:
Location in Rm: Aft
Relocation Notes:
Quantity: 1
Contributing **Non-Contributing:**
Valuable Asset:

Artist/Designer:
Origin Date: 1934-1936
Measurements:
Materials: Porcelain enamel, metal
Condition: Fair
Description:

Often original tub with replacement fittings. In some cases, original Formica walls are extant.
Notes:

Reference Sources:
The Queen Mary (The Shipbuilder), p. 189, 190

Observation Date: 10/8/2008
Recorder: Marlise Fratinardo



Photo Range:
P2000356

Queen Mary Inventory Record

ID: 2399
Space: M124
Room:
Type: Hardware
Sub-type: Door Knob Set

Item Name: Door Knob, original
Deck: Main Deck
Class: 1st Class (Cabin Class)
Original Location:
Location in Rm: Fore
Relocation Notes:
Quantity: 1
Contributing **Non-Contributing:**
Valuable Asset:

Artist/Designer:
Origin Date: 1934-1936
Measurements:
Materials: Roanoid

Condition: Fair
Description: Oval door knob with escutcheon.
Notes: Damaged knob.
Reference Sources: The Queen Mary (The Shipbuilder), p. 146, 158
Observation Date: 10/8/2008
Recorder: Marlise Fratinaro



Photo Range:
P2000362

ID: 2386
Space: M124
Room:
Type: Furniture, Built-in
Sub-type: Dresser
Item Name: Dresser, standard
Deck: Main Deck
Class: 1st Class (Cabin Class)

Original Location:
Location in Rm: Fore
Relocation Notes:
Quantity: 1
Contributing **Non-Contributing:**
Valuable Asset:

Artist/Designer:
Origin Date: 1934-1936
Measurements:
Materials: Wood, Granite, Glass
Condition: Good
Description: Four-drawer dresser with either attached shelves or mirror. Generally appears in a set of two.
Notes: Granite (non-original).
Reference Sources:

Observation Date: 10/8/2008
Recorder: Marlise Fratinaro



Photo Range:
P2000345

Queen Mary Inventory Record

ID: 2393
Space: M124
Room:
Type: Decorative Art
Sub-type: Clock
Item Name: Clock, square metal
Deck: Main Deck
Class: 1st Class (Cabin Class)
Original Location:
Location in Rm: Fore
Relocation Notes:
Quantity: 1
Contributing **Non-Contributing:**
Valuable Asset:

Artist/Designer:
Origin Date: 1934-1936
Measurements:
Materials: Brass
Condition: Fair
Description: Wall mounted in a square case. Arabic numerals.
Notes: Inoperable.
Reference Sources: The Queen Mary (The Shipbuilder), p. 186
Observation Date: 10/8/2008
Recorder: Marlise Fratinardo



Photo Range:
P2000353

ID: 2392
Space: M124
Room:
Type: Heating and Ventilation
Sub-type: Fan
Item Name: Same as above
Deck: Main Deck
Class: 1st Class (Cabin Class)
Original Location:
Location in Rm: Aft
Relocation Notes:
Quantity: 1
Contributing **Non-Contributing:**
Valuable Asset:

Artist/Designer:
Origin Date: 1934-1936
Measurements: Base: 10 in. D; Head: 14 in. D
Materials: Metal
Condition: Fair
Description: Wall-mounted open grill circular fan with controls for fast, medium, and slow.
Notes: Inoperable.
Reference Sources: The Queen Mary (The Shipbuilder), p. 145-6
Observation Date: 10/8/2008
Recorder: Marlise Fratinardo



Photo Range:
P2000352

Queen Mary Inventory Record

ID: 2385
Space: M124
Room:
Type: Furniture, Built-in
Sub-type: Dresser
Item Name: Dresser, standard
Deck: Main Deck
Class: 1st Class (Cabin Class)

Original Location:

Location in Rm: Aft

Relocation Notes:

Quantity: 1

Contributing **Non-Contributing:**

Valuable Asset:

Artist/Designer:

Origin Date: 1934-1936

Measurements:

Materials: Wood, Granite

Condition: Good

Description:

Four-drawer dresser with either attached shelves or mirror. Generally appears in a set of two.

Notes:

With pull-out writing desk. Granite (non-original).

Reference Sources:

Observation Date: 10/8/2008

Recorder: Marlise Fratinardo



Photo Range:

P2000344

ID: 2002
Space: M125
Room:
Type: Room photo
Sub-type:
Item Name:
Deck: Main Deck
Class: 1st Class (Cabin Class)

Original Location:

Location in Rm:

Relocation Notes:

Quantity:

Contributing **Non-Contributing:**

Valuable Asset:

Artist/Designer:

Origin Date: 1934-1936

Measurements:

Materials:

Condition:

Description:

Notes:

Reference Sources:

Observation Date: 10/14/2008

Recorder: Amanda Kainer



Photo Range:

P1010165-P1010168

Queen Mary Inventory Record

ID: 1998
Space: M125
Room:
Type: Bathroom Fixture
Sub-type: Wash Basin
Item Name: Basin, replacement fittings
Deck: Main Deck
Class: 1st Class (Cabin Class)

Artist/Designer:
Origin Date:
Measurements:
Materials: White glazed vitreous china
Condition: Good
Description:



Shape matches original basin. In some cases, Shanks maker's mark is extant. Often original brackets and plumbing. Spigot and handles replaced.

Notes:

Original Location:

Location in Rm:

Relocation Notes:

Quantity: 1

Contributing **Non-Contributing:**

Valuable Asset:

Reference Sources:

The Queen Mary (The Shipbuilder), p. 190

Observation Date: 10/14/2008

Recorder: Amanda Kainer

Photo Range:

ID: 1988
Space: M125
Room:
Type: Bathroom Fixture
Sub-type: Wash Basin
Item Name: Basin, replacement fittings
Deck: Main Deck
Class: 1st Class (Cabin Class)

Artist/Designer:
Origin Date: 1934-1936
Measurements:
Materials: White glazed vitreous china
Condition: Fair
Description:



Shape matches original basin. In some cases, Shanks maker's mark is extant. Often original brackets and plumbing. Spigot and handles replaced.

Notes:

Original Location:

Location in Rm:

Relocation Notes:

Quantity: 1

Contributing **Non-Contributing:**

Valuable Asset:

Reference Sources:

The Queen Mary (The Shipbuilder), p. 190

Observation Date: 10/14/2008

Recorder: Amanda Kainer

Photo Range:

Queen Mary Inventory Record

ID: 2007
Space: M125
Room:
Type: Furniture, Built-in
Sub-type: Cabinet
Item Name: Cabinet, specialty
Deck: Main Deck
Class: 1st Class (Cabin Class)
Original Location:
Location in Rm:
Relocation Notes:
Quantity: 1
Contributing **Non-Contributing:**
Valuable Asset:

Artist/Designer:
Origin Date: 1934-1936
Measurements:
Materials:
Condition: Good
Description:
Notes:
Reference Sources:
The Queen Mary (The Shipbuilder), p. 170
Observation Date: 10/14/2008
Recorder: Amanda Kainer

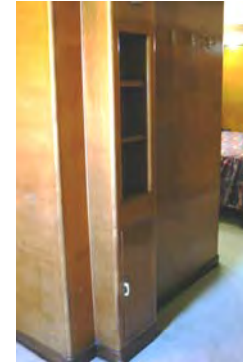

Photo Range:

ID: 1999
Space: M125
Room:
Type: Furniture, Built-in
Sub-type: Cabinet
Item Name: Cabinet, three-part
Deck: Main Deck
Class: 1st Class (Cabin Class)
Original Location:
Location in Rm:
Relocation Notes:
Quantity: 1
Contributing **Non-Contributing:**
Valuable Asset:

Artist/Designer:
Origin Date: 1934-1936
Measurements:
Materials:
Condition: Good
Description:
Central mirrored cabinet flanked by triangular-shaped mirrored side cabinets. Roanoid push-button handles.
Notes:
Reference Sources:
Observation Date: 10/14/2008
Recorder: Amanda Kainer



Photo Range:

Queen Mary Inventory Record

ID: 1997
Space: M125
Room:
Type: Furniture, Built-in
Sub-type: Cabinet
Item Name: Cabinet, wide
Deck: Main Deck
Class: 1st Class (Cabin Class)

Original Location:

Location in Rm:

Relocation Notes:

Quantity: 1

Contributing **Non-Contributing:**

Valuable Asset:

Artist/Designer:
Origin Date: 1934-1936

Measurements:

Materials:
Condition: Good

Description:
Mirrored door with single shelf below. Roanoid or plastic handle.

Notes:

Reference Sources:

Observation Date: 10/14/2008

Recorder: Amanda Kainer



Photo Range:

ID: 2003
Space: M125
Room:
Type: Furniture, Built-in
Sub-type: Cabinet
Item Name: Cabinet, wide
Deck: Main Deck
Class: 1st Class (Cabin Class)

Original Location:

Location in Rm:

Relocation Notes:

Quantity: 1

Contributing **Non-Contributing:**

Valuable Asset:

Artist/Designer:
Origin Date: 1934-1936

Measurements:

Materials:
Condition: Fair

Description:
Mirrored door with single shelf below. Roanoid or plastic handle.

Notes:

Reference Sources:

Observation Date: 10/14/2008

Recorder: Amanda Kainer



Photo Range:

Queen Mary Inventory Record

ID: 1990
Space: M125
Room:
Type: Hardware
Sub-type: Door Knob Set

Item Name: Door Knob, modified
Deck: Main Deck
Class: 1st Class (Cabin Class)
Original Location:
Location in Rm:
Relocation Notes:
Quantity: 2
Contributing **Non-Contributing:**
Valuable Asset:

Artist/Designer:
Origin Date: 1934-1936
Measurements:
Materials: Roanoid

Condition: Good
Description: Oval door knob with throw bolt.
Notes:



Reference Sources:
The Queen Mary (The Shipbuilder), p. 146, 158
Observation Date: 10/14/2008
Recorder: Amanda Kainer

Photo Range:
P1010161-P1010164

ID: 1989
Space: M125
Room:
Type: Hardware
Sub-type: Door Knob Set

Item Name: Door Knob, modified
Deck: Main Deck
Class: 1st Class (Cabin Class)
Original Location:
Location in Rm:
Relocation Notes:
Quantity: 3
Contributing **Non-Contributing:**
Valuable Asset:

Artist/Designer:
Origin Date: 1934-1936
Measurements:
Materials: Roanoid, plastic

Condition: Poor
Description: Oval door knob with replacement throw bolt.
Notes:



Reference Sources:
The Queen Mary (The Shipbuilder), p. 146, 158
Observation Date: 10/14/2008
Recorder: Amanda Kainer

Photo Range:
P1010173-P1010175, P1010184

Queen Mary Inventory Record

ID: 2000
Space: M125
Room:
Type: Furniture, Built-in
Sub-type: Headboard
Item Name: Headboard, ensemble with symmetrical shelves and bedside tables

Deck: Main Deck
Class: 1st Class (Cabin Class)

Original Location:

Location in Rm:

Relocation Notes:

Quantity: 1

Contributing **Non-Contributing:**

Valuable Asset:

Artist/Designer:
Origin Date: 1934-1936
Measurements:
Materials:
Condition: Good
Description:

Notes:

Reference Sources:

Observation Date: 10/14/2008

Recorder: Amanda Kainer



Photo Range:

ID: 1993
Space: M125
Room:
Type: Heating and Ventilation
Sub-type: Heater
Item Name: Heater, panel

Deck: Main Deck
Class: 1st Class (Cabin Class)

Original Location:

Location in Rm:

Relocation Notes:

Quantity: 1

Contributing **Non-Contributing:**

Valuable Asset:

Artist/Designer:
Origin Date: 1934-1936
Measurements:
Materials:
Condition: Good
Description:

Notes:

Reference Sources:

Observation Date: 10/14/2008

Recorder: Amanda Kainer

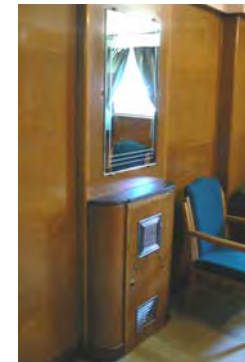

Photo Range:

Queen Mary Inventory Record

ID: 2004
Space: M125
Room:
Type: Hardware
Sub-type: Hook

Item Name: Hook, double
Deck: Main Deck
Class: 1st Class (Cabin Class)
Original Location:
Location in Rm:
Relocation Notes:
Quantity: 1
Contributing **Non-Contributing:**
Valuable Asset:

Artist/Designer:
Origin Date: 1934-1936
Measurements:
Materials: Roanoid

Condition: Good
Description:

Notes:

Reference Sources:
The Queen Mary (The Shipbuilder), p. 146
Observation Date: 10/14/2008
Recorder: Amanda KainerAmanda Kain



Photo Range:

ID: 1996
Space: M125
Room:
Type: Hardware
Sub-type: Hook

Item Name: Hook, double
Deck: Main Deck
Class: 1st Class (Cabin Class)
Original Location:
Location in Rm:
Relocation Notes:
Quantity: 4
Contributing **Non-Contributing:**
Valuable Asset:

Artist/Designer:
Origin Date: 1934-1936
Measurements:
Materials: Roanoid

Condition: Good
Description:

Notes:

Reference Sources:
The Queen Mary (The Shipbuilder), p. 146
Observation Date: 10/14/2008
Recorder: Amanda Kainer



Photo Range:

Queen Mary Inventory Record

ID: 1994
Space: M125
Room:
Type: Furniture, Built-in
Sub-type: Mirror
Item Name: Mirror, etched above heater
Deck: Main Deck
Class: 1st Class (Cabin Class)
Original Location:
Location in Rm:
Relocation Notes:
Quantity: 1
Contributing **Non-Contributing:**
Valuable Asset:

Artist/Designer:
Origin Date: 1934-1936
Measurements:
Materials: Glass
Condition: Good
Description:

Notes:

Reference Sources:

The Queen Mary (The Shipbuilder), p. 160

Observation Date: 10/14/2008

Recorder: Amanda Kainer

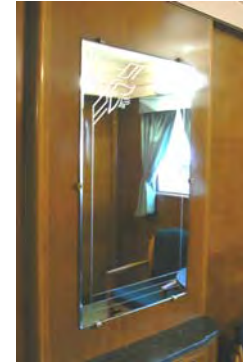

Photo Range:

ID: 1995
Space: M125
Room:
Type: Furniture, Built-in
Sub-type: Mirror
Item Name: Mirror, full-length
Deck: Main Deck
Class: 1st Class (Cabin Class)
Original Location:
Location in Rm:
Relocation Notes:
Quantity: 1
Contributing **Non-Contributing:**
Valuable Asset:

Artist/Designer:
Origin Date: 1934-1936
Measurements:
Materials: Glass
Condition: Good
Description:

Notes:

Reference Sources:

The Queen Mary (The Shipbuilder), p. 160

Observation Date: 10/14/2008

Recorder: Amanda Kainer



Photo Range:

Queen Mary Inventory Record

ID: 1987
Space: M125
Room:
Type: Bathroom Fixture
Sub-type: Toilet
Item Name: Same as above
Deck: Main Deck
Class: 1st Class (Cabin Class)

Original Location:

Location in Rm:

Relocation Notes:

Quantity: 1

Contributing **Non-Contributing:**

Valuable Asset:

Artist/Designer:

Origin Date:

Measurements:

Materials:

Condition: Fair

Description:

Non-original bowls, seats, and lids. Plumbing is often updated and push handles reproduced.

Notes:

Reference Sources:

Observation Date: 10/14/2008

Recorder: Amanda Kainer

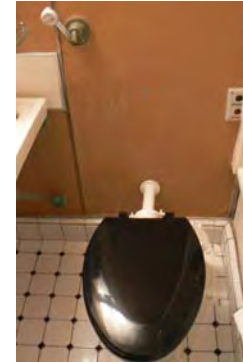

Photo Range:

ID: 2006
Space: M125
Room:
Type: Fine Art
Sub-type: Lithograph
Item Name: Same as above
Deck: Main Deck
Class: 1st Class (Cabin Class)

Original Location:

Location in Rm:

Relocation Notes:

Quantity: 1

Contributing **Non-Contributing:**

Valuable Asset:

Artist/Designer:

Origin Date: 1989

Measurements:

Materials:

Condition: Good

Description:

"Jewel of the Sea."

Notes:

Reference Sources:

Observation Date: 10/14/2008

Recorder: Amanda Kainer

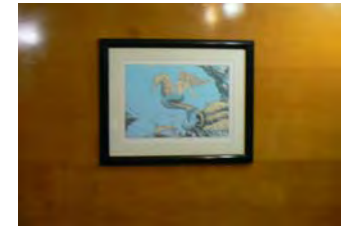

Photo Range:

Queen Mary Inventory Record

ID: 2001
Space: M125
Room:
Type: Furniture, Built-in
Sub-type: Table
Item Name: Table, stepped bedside
Deck: Main Deck
Class: 1st Class (Cabin Class)
Original Location:
Location in Rm:
Relocation Notes:
Quantity: 2
Contributing **Non-Contributing:**
Valuable Asset:

Artist/Designer:
Origin Date: 1934-1936
Measurements:
Materials:
Condition: Good
Description:

Notes:

Reference Sources:
The Queen Mary (The Shipbuilder), p. 170

Observation Date: 10/14/2008

Recorder: Amanda Kainer



Photo Range:

ID: 1986
Space: M125
Room:
Type: Bathroom Fixture
Sub-type: Tub
Item Name: Tub, replacement or original fittings
Deck: Main Deck
Class: 1st Class (Cabin Class)

Original Location:
Location in Rm:
Relocation Notes:
Quantity: 1
Contributing **Non-Contributing:**
Valuable Asset:

Artist/Designer:
Origin Date: 1934-1936
Measurements:
Materials: Porcelain enamel, metal
Condition: Fair
Description:

Often original tub with replacement fittings. In some cases, original Formica walls are extant.

Notes:

Reference Sources:
The Queen Mary (The Shipbuilder), p. 189, 190

Observation Date: 10/14/2008

Recorder: Amanda Kainer

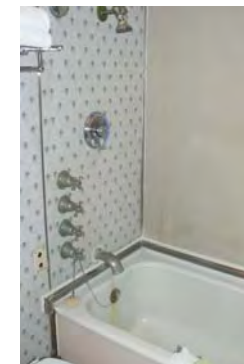

Photo Range:

Queen Mary Inventory Record

ID: 1992
Space: M125
Room:
Type: Furniture, Built-in
Sub-type: Dresser
Item Name: Dresser, standard
Deck: Main Deck
Class: 1st Class (Cabin Class)

Original Location:

Location in Rm:

Relocation Notes:

Quantity: 1

Contributing **Non-Contributing:**

Valuable Asset:

Artist/Designer:
Origin Date: 1934-1936

Measurements:

Materials:
Condition: Good

Description:
Four-drawer dresser with either attached shelves or mirror. Generally appears in a set of two.

Notes:
Granite (non-original).

Reference Sources:

Observation Date: 10/14/2008

Recorder: Amanda Kainer

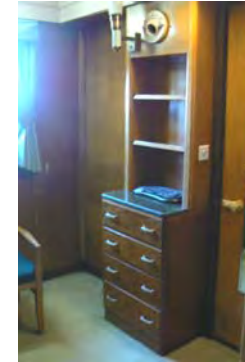

Photo Range:

ID: 1991
Space: M125
Room:
Type: Heating and Ventilation
Sub-type: Fan
Item Name: Same as above
Deck: Main Deck
Class: 1st Class (Cabin Class)

Original Location:

Location in Rm:

Relocation Notes:

Quantity: 1

Contributing **Non-Contributing:**

Valuable Asset:

Artist/Designer:
Origin Date: 1934-1936
Measurements: Base: 10 in. D; Head: 14 in. D
Materials: Metal
Condition: Fair

Description:
Wall-mounted open grill circular fan with controls for fast, medium, and slow.

Notes:
Inoperable.

Reference Sources:

The Queen Mary (The Shipbuilder), p. 145-6

Observation Date: 10/14/2008

Recorder: Amanda Kainer



Photo Range:

Queen Mary Inventory Record

ID: 2005
Space: M125
Room:
Type: Furniture, Built-in
Sub-type: Cabinet
Item Name: Cabinet, three-part
Deck: Main Deck
Class: 1st Class (Cabin Class)

Artist/Designer:
Origin Date: 1934-1936
Measurements:
Materials:
Condition: Fair
Description: Central mirrored cabinet flanked by triangular-shaped mirrored side cabinets. Roanoid push-button handles.



Original Location:

Location in Rm:

Relocation Notes:

Quantity: 1

Contributing **Non-Contributing:**

Valuable Asset:

Notes:
Unpainted.

Reference Sources:

Observation Date: 10/14/2008

Recorder: Amanda Kainer

Photo Range:

ID: 1864
Space: M126
Room:
Type: Room photo
Sub-type:
Item Name:
Deck: Main Deck
Class: 1st Class (Cabin Class)

Artist/Designer:
Origin Date: 1934-1936
Measurements:
Materials:
Condition:
Description:



Original Location:

Location in Rm:

Relocation Notes:

Quantity:

Contributing **Non-Contributing:**

Valuable Asset:

Notes:

Reference Sources:

Observation Date: 10/14/2008

Recorder: Amanda Kainer

Photo Range:

P1000963-P1000968, P1000970, P1000971

Queen Mary Inventory Record

ID: 1864
Space: M126
Room:
Type: Room photo
Sub-type:
Item Name:
Deck: Main Deck
Class: 1st Class (Cabin Class)
Original Location:
Location in Rm:
Relocation Notes:
Quantity:
Contributing **Non-Contributing:**
Valuable Asset:

Artist/Designer:
Origin Date: 1934-1936
Measurements:
Materials:
Condition:
Description:

Notes:

Reference Sources:

Observation Date: 10/14/2008
Recorder: Amanda Kainer



Photo Range:

P1000963-P1000968, P1000970, P1000971

ID: 1868
Space: M126
Room:
Type: Bathroom Fixture
Sub-type: Wash Basin
Item Name: Basin, replacement fittings
Deck: Main Deck
Class: 1st Class (Cabin Class)

Artist/Designer:
Origin Date: 1934-1936
Measurements:
Materials: White glazed vitreous china
Condition: Fair
Description:

Shape matches original basin. In some cases, Shanks maker's mark is extant. Often original brackets and plumbing. Spigot and handles replaced.

Notes:

Reference Sources:

The Queen Mary (The Shipbuilder), p. 190

Observation Date: 10/14/2008
Recorder: Amanda Kainer



Photo Range:

Original Location:
Location in Rm:
Relocation Notes:
Quantity: 1
Contributing **Non-Contributing:**
Valuable Asset:

Queen Mary Inventory Record

ID: 1871
Space: M126
Room:
Type: Bathroom Fixture
Sub-type: Wash Basin
Item Name: Basin, replacement fittings
Deck: Main Deck
Class: 1st Class (Cabin Class)

Artist/Designer:
Origin Date: 1934-1936
Measurements:
Materials: White glazed vitreous china
Condition: Fair

Description:
Shape matches original basin. In some cases, Shanks maker's mark is extant. Often original brackets and plumbing. Spigot and handles replaced.

Notes:

Original Location:

Location in Rm:

Relocation Notes:

Quantity: 1

Contributing **Non-Contributing:**

Valuable Asset:

Reference Sources:

The Queen Mary (The Shipbuilder), p. 190

Observation Date: 10/14/2008

Recorder: Amanda Kainer



Photo Range:

ID: 1881
Space: M126
Room:
Type: Furniture, Built-in
Sub-type: Cabinet
Item Name: Cabinet, specialty
Deck: Main Deck
Class: 1st Class (Cabin Class)

Artist/Designer:
Origin Date: 1934-1936
Measurements:
Materials:
Condition: Good

Description:

Notes:

Original Location:

Location in Rm:

Relocation Notes:

Quantity: 1

Contributing **Non-Contributing:**

Valuable Asset:

Reference Sources:

The Queen Mary (The Shipbuilder), p. 170

Observation Date: 10/14/2008

Recorder: Amanda Kainer

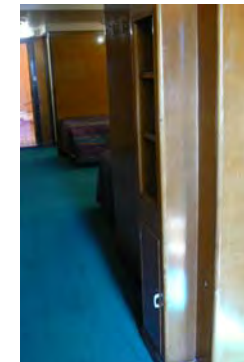

Photo Range:

P1000994-P1000996

Queen Mary Inventory Record

ID: 1873
Space: M126
Room:
Type: Furniture, Built-in
Sub-type: Cabinet
Item Name: Cabinet, three-part
Deck: Main Deck
Class: 1st Class (Cabin Class)

Artist/Designer:
Origin Date: 1934-1936
Measurements:
Materials:
Condition: Fair
Description: Central mirrored cabinet flanked by triangular-shaped mirrored side cabinets. Roanoid push-button handles.
Notes:



Original Location:

Location in Rm:

Relocation Notes:

Quantity: 1

Contributing **Non-Contributing:**

Valuable Asset:

Reference Sources:

Observation Date: 10/14/2008

Recorder: Amanda Kainer

Photo Range:

ID: 1867
Space: M126
Room:
Type: Furniture, Built-in
Sub-type: Cabinet
Item Name: Cabinet, wide
Deck: Main Deck
Class: 1st Class (Cabin Class)

Artist/Designer:
Origin Date: 1934-1936
Measurements:
Materials:
Condition: Fair
Description: Mirrored door with single shelf below. Roanoid or plastic handle.
Notes:



Original Location:

Location in Rm:

Relocation Notes:

Quantity: 1

Contributing **Non-Contributing:**

Valuable Asset:

Reference Sources:

Observation Date: 10/14/2008

Recorder: Amanda Kainer

Photo Range:

Queen Mary Inventory Record

ID: 1869
Space: M126
Room:
Type: Hardware
Sub-type: Door Knob Set

Item Name: Door Knob, original
Deck: Main Deck
Class: 1st Class (Cabin Class)
Original Location:
Location in Rm:
Relocation Notes:
Quantity: 1
Contributing **Non-Contributing:**
Valuable Asset:

Artist/Designer:
Origin Date: 1934-1936
Measurements:
Materials: Roanoid

Condition: Fair
Description: Oval door knob with throw bolt.
Notes:

Reference Sources:
The Queen Mary (The Shipbuilder), p. 146, 158
Observation Date: 10/14/2008
Recorder: Amanda Kainer



Photo Range:
P1000977-P1000978, P101002

ID: 1877
Space: M126
Room:
Type: Furniture, Built-in
Sub-type: Closet
Item Name: Double, flat panel
Deck: Main Deck
Class: 1st Class (Cabin Class)
Original Location:
Location in Rm:
Relocation Notes:
Quantity: 2
Contributing **Non-Contributing:**
Valuable Asset:

Artist/Designer:
Origin Date: 1934-1936
Measurements:
Materials:
Condition: Good
Description:

Notes:
Reference Sources:
The Queen Mary (The Shipbuilder), p. 170
Observation Date: 10/14/2008
Recorder: Amanda Kainer



Photo Range:
P1000988-P1000999

Queen Mary Inventory Record

ID: 1875
Space: M126
Room:
Type: Furniture, Freestanding
Sub-type: Headboard
Item Name: Headboard, upholstered twin
Deck: Main Deck
Class: 1st Class (Cabin Class)
Original Location:
Location in Rm:
Relocation Notes:
Quantity: 2
Contributing **Non-Contributing:**
Valuable Asset:

Artist/Designer:
Origin Date: 1934-1936
Measurements:
Materials:
Condition: Fair
Description:

Notes:

Reference Sources:

Observation Date: 10/14/2008
Recorder: Amanda Kainer



Photo Range:

ID: 1882
Space: M126
Room:
Type: Heating and Ventilation
Sub-type: Heater
Item Name: Heater, panel
Deck: Main Deck
Class: 1st Class (Cabin Class)
Original Location:
Location in Rm:
Relocation Notes:
Quantity: 1
Contributing **Non-Contributing:**
Valuable Asset:

Artist/Designer:
Origin Date: 1934-1936
Measurements:
Materials:
Condition: Good
Description:

Notes:

Reference Sources:

Observation Date: 10/14/2008
Recorder: Amanda Kainer



Photo Range:

Queen Mary Inventory Record

ID: 1879
Space: M126
Room:
Type: Hardware
Sub-type: Hook

Item Name: Hook, double
Deck: Main Deck
Class: 1st Class (Cabin Class)
Original Location:
Location in Rm:
Relocation Notes:
Quantity: 4
Contributing **Non-Contributing:**
Valuable Asset:

Artist/Designer:
Origin Date: 1934-1936
Measurements:
Materials: Roanoid

Condition: Good
Description:

Notes:

Reference Sources:

The Queen Mary (The Shipbuilder), p. 146

Observation Date: 10/14/2008

Recorder: Amanda Kainer



Photo Range:

ID: 1870
Space: M126
Room:
Type: Hardware
Sub-type: Hook

Item Name: Hook, single
Deck: Main Deck
Class: 1st Class (Cabin Class)
Original Location:
Location in Rm:
Relocation Notes:
Quantity: 2
Contributing **Non-Contributing:**
Valuable Asset:

Artist/Designer:
Origin Date: 1934-1936
Measurements:
Materials: Roanoid

Condition: Fair
Description:

Notes:

Reference Sources:

The Queen Mary (The Shipbuilder), p. 146

Observation Date: 10/14/2008

Recorder: Amanda Kainer



Photo Range:

Queen Mary Inventory Record

ID: 1883
Space: M126
Room:
Type: Furniture, Built-in
Sub-type: Mirror
Item Name: Mirror, etched above heater
Deck: Main Deck
Class: 1st Class (Cabin Class)
Original Location:
Location in Rm:
Relocation Notes:
Quantity: 1
Contributing **Non-Contributing:**
Valuable Asset:

Artist/Designer:
Origin Date: 1934-1936
Measurements:
Materials: Glass
Condition: Good
Description:

Notes:

Reference Sources:

The Queen Mary (The Shipbuilder), p. 160

Observation Date: 10/14/2008

Recorder: Amanda Kainer



Photo Range:

ID: 1884
Space: M126
Room:
Type: Furniture, Built-in
Sub-type: Mirror
Item Name: Mirror, full-length
Deck: Main Deck
Class: 1st Class (Cabin Class)
Original Location:
Location in Rm:
Relocation Notes:
Quantity: 1
Contributing **Non-Contributing:**
Valuable Asset:

Artist/Designer:
Origin Date: 1934-1936
Measurements:
Materials: Glass
Condition: Good
Description:

Notes:

Reference Sources:

The Queen Mary (The Shipbuilder), p. 160

Observation Date: 10/14/2008

Recorder: Amanda Kainer

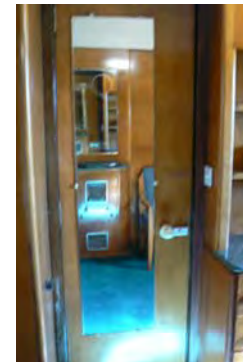

Photo Range:

Queen Mary Inventory Record

ID: 1866
Space: M126
Room:
Type: Bathroom Fixture
Sub-type: Toilet
Item Name: Same as above
Deck: Main Deck
Class: 1st Class (Cabin Class)

Original Location:

Location in Rm:

Relocation Notes:

Quantity: 1

Contributing **Non-Contributing:**

Valuable Asset:

Artist/Designer:

Origin Date:

Measurements:

Materials:

Condition: Fair

Description:

Non-original bowls, seats, and lids. Plumbing is often updated and push handles reproduced.

Notes:

Reference Sources:

Observation Date: 10/14/2008

Recorder: Amanda Kainer



Photo Range:

P1000973-P1000974

ID: 1876
Space: M126
Room:
Type: Fine Art
Sub-type: Lithograph
Item Name: Same as above
Deck: Main Deck
Class: 1st Class (Cabin Class)

Original Location:

Location in Rm:

Relocation Notes:

Quantity: 1

Contributing **Non-Contributing:**

Valuable Asset:

Artist/Designer:

Origin Date: 1989

Measurements:

Materials:

Condition: Good

Description:

"Jewel of the Sea."

Notes:

Reference Sources:

Observation Date: 10/14/2008

Recorder: Amanda Kainer



Photo Range:

Queen Mary Inventory Record

ID: 1872
Space: M126
Room:
Type: Hardware
Sub-type: Towel Bar

Item Name: Same as above
Deck: Main Deck
Class: 1st Class (Cabin Class)
Original Location:
Location in Rm:
Relocation Notes:
Quantity: 1
Contributing **Non-Contributing:**
Valuable Asset:

Artist/Designer:
Origin Date: 1934-1936
Measurements:
Materials: Roanoid

Condition: Poor
Description:

Notes:

Reference Sources:

The Queen Mary (The Shipbuilder), p. 158

Observation Date: 10/14/2008

Recorder: Amanda Kainer



Photo Range:

ID: 1874
Space: M126
Room:
Type: Furniture, Built-in
Sub-type: Table
Item Name: Table, dressing with mirror and side shelves, standard

Deck: Main Deck
Class: 1st Class (Cabin Class)
Original Location:
Location in Rm:
Relocation Notes:
Quantity: 1
Contributing **Non-Contributing:**
Valuable Asset:

Artist/Designer:
Origin Date: 1934-1936
Measurements:
Materials:
Condition: Good
Description:

Notes:

Reference Sources:

The Queen Mary (The Shipbuilder), p. 170

Observation Date: 10/14/2008

Recorder: Amanda Kainer



Photo Range:

P1000983-P1000985

Queen Mary Inventory Record

ID: 1865
Space: M126
Room:
Type: Bathroom Fixture
Sub-type: Tub
Item Name: Tub, replacement or original fittings
Deck: Main Deck
Class: 1st Class (Cabin Class)

Original Location:

Location in Rm:

Relocation Notes:

Quantity: 1

Contributing **Non-Contributing:**

Valuable Asset:

Artist/Designer:
Origin Date: 1934-1936
Measurements:
Materials: Porcelain enamel, metal
Condition: Fair
Description:

Often original tub with replacement fittings. In some cases, original Formica walls are extant.

Notes:

Reference Sources:

The Queen Mary (The Shipbuilder), p. 189, 190

Observation Date: 10/14/2008

Recorder: Amanda Kainer

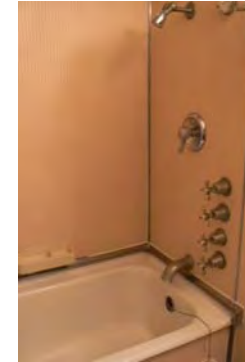

Photo Range:

ID: 1880
Space: M126
Room:
Type: Furniture, Built-in
Sub-type: Dresser
Item Name: Dresser, standard
Deck: Main Deck
Class: 1st Class (Cabin Class)

Original Location:

Location in Rm:

Relocation Notes:

Quantity: 1

Contributing **Non-Contributing:**

Valuable Asset:

Artist/Designer:
Origin Date: 1934-1936
Measurements:
Materials:
Condition: Good
Description:

Four-drawer dresser with either attached shelves or mirror. Generally appears in a set of two.

Notes:

Granite (non-original).

Reference Sources:

Observation Date: 10/14/2008

Recorder: Amanda Kainer

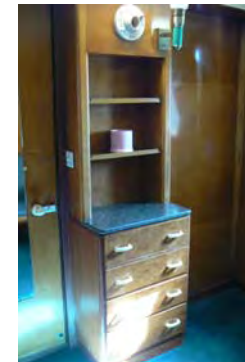

Photo Range:

Queen Mary Inventory Record

ID: 1878
Space: M126
Room:
Type: Heating and Ventilation
Sub-type: Fan
Item Name: Same as above
Deck: Main Deck
Class: 1st Class (Cabin Class)

Original Location:

Location in Rm:

Relocation Notes:

Quantity: 1

Contributing **Non-Contributing:**

Valuable Asset:

Artist/Designer:

Origin Date: 1934-1936

Measurements: Base: 10 in. D; Head: 14 in. D

Materials: Metal

Condition: Fair

Description:

Wall-mounted open grill circular fan with controls for fast, medium, and slow.

Notes:

Inoperable.

Reference Sources:

The Queen Mary (The Shipbuilder), p. 145-6

Observation Date: 10/14/2008

Recorder: Amanda Kainer



Photo Range:

Queen Mary Inventory Record

ID: 1314
Space: M127
Room:
Type: Room photo
Sub-type:
Item Name:
Deck: Main Deck
Class: 1st Class (Cabin Class)
Original Location:
Location in Rm:
Relocation Notes:
Quantity:
Contributing Non-Contributing:
Valuable Asset:

Artist/Designer:
Origin Date:
Measurements:
Materials:
Condition:
Description:

Notes:

Reference Sources:

Observation Date: 11/24/2008
Recorder: Marlise Fratinardo



Photo Range:

ID: 4310
Space: M127
Room:
Type: Room photo
Sub-type:
Item Name:
Deck: Main Deck
Class: 1st Class (Cabin Class)
Original Location:
Location in Rm:
Relocation Notes:
Quantity:
Contributing Non-Contributing:
Valuable Asset:

Artist/Designer:
Origin Date:
Measurements:
Materials:
Condition:
Description:

Notes:

Reference Sources:

Observation Date: 11/24/2008
Recorder: Marlise Fratinardo



Photo Range:

Queen Mary Inventory Record

ID: 136
Space: M127
Room:
Type: Bathroom Fixture
Sub-type: Wash Basin
Item Name: Basin, other
Deck: Main Deck
Class: 1st Class (Cabin Class)
Original Location:
Location in Rm:
Relocation Notes:
Quantity: 1
Contributing **Non-Contributing:**
Valuable Asset:

Artist/Designer:
Origin Date:
Measurements:
Materials:
Condition: Fair
Description:

Notes:

Reference Sources:

Observation Date: 11/24/2008
Recorder: Marlise Fratinardo



Photo Range:

ID: 3957
Space: M127
Room:
Type: Bathroom Fixture
Sub-type: Wash Basin
Item Name: Basin, replacement fittings
Deck: Main Deck
Class: 1st Class (Cabin Class)

Artist/Designer:
Origin Date:
Measurements:
Materials: White glazed vitreous china
Condition: Fair
Description:

Shape matches original basin. In some cases, Shanks maker's mark is extant. Often original brackets and plumbing. Spigot and handles replaced.

Notes:

Reference Sources:

The Queen Mary (The Shipbuilder), p. 190

Observation Date: 11/24/2008
Recorder: Marlise Fratinardo



Photo Range:

Original Location:
Location in Rm:
Relocation Notes:
Quantity: 1
Contributing **Non-Contributing:**
Valuable Asset:

Queen Mary Inventory Record

ID: 3701
Space: M127
Room:
Type: Furniture, Built-in
Sub-type: Cabinet
Item Name: Cabinet, three-part
Deck: Main Deck
Class: 1st Class (Cabin Class)

Artist/Designer:
Origin Date: 1934-1936
Measurements:
Materials:
Condition: Fair
Description: Central mirrored cabinet flanked by triangular-shaped mirrored side cabinets. Roanoid push-button handles.
Notes:



Original Location:

Location in Rm:

Relocation Notes:

Quantity: 1

Contributing **Non-Contributing:**

Valuable Asset:

Reference Sources:

Observation Date: 11/24/2008

Recorder: Marlise Fratinardo

Photo Range:

ID: 783
Space: M127
Room:
Type: Furniture, Built-in
Sub-type: Cabinet
Item Name: Cabinet, wide
Deck: Main Deck
Class: 1st Class (Cabin Class)

Artist/Designer:
Origin Date: 1934-1936
Measurements:
Materials:
Condition: Fair
Description: Mirrored door with single shelf below. Roanoid or plastic handle.
Notes:

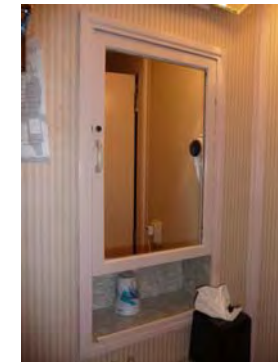

Original Location:

Location in Rm:

Relocation Notes:

Quantity: 1

Contributing **Non-Contributing:**

Valuable Asset:

Reference Sources:

Observation Date: 11/24/2008

Recorder: Marlise Fratinardo

Photo Range:

Queen Mary Inventory Record

ID: 919
Space: M127
Room:
Type: Furniture, Freestanding
Sub-type: Seating, non-original
Item Name: Chair, armchair
Deck: Main Deck
Class: 1st Class (Cabin Class)
Original Location:
Location in Rm:
Relocation Notes:
Quantity: 1
Contributing **Non-Contributing:**
Valuable Asset:

Artist/Designer:
Origin Date:
Measurements:
Materials:
Condition: Fair
Description:

Notes:

Reference Sources:

Observation Date: 11/24/2008
Recorder: Marlise Fratinardo



Photo Range:

ID: 4289
Space: M127
Room:
Type: Hardware
Sub-type: Door Knob Set
Item Name: Door Knob, modified
Deck: Main Deck
Class: 1st Class (Cabin Class)
Original Location:
Location in Rm:
Relocation Notes:
Quantity: 1
Contributing **Non-Contributing:**
Valuable Asset:

Artist/Designer:
Origin Date:
Measurements:
Materials: Roanoid, wood
Condition: Poor
Description: Oval door knob with replacement escutcheon.
Notes:

Reference Sources:

The Queen Mary (The Shipbuilder), p. 146, 158
Observation Date: 11/24/2008
Recorder: Marlise Fratinardo



Photo Range:

Queen Mary Inventory Record

ID: 3306
Space: M127
Room:
Type: Hardware
Sub-type: Door Knob Set

Item Name: Door Knob, modified
Deck: Main Deck
Class: 1st Class (Cabin Class)
Original Location:
Location in Rm:
Relocation Notes:
Quantity: 2
Contributing **Non-Contributing:**
Valuable Asset:

Artist/Designer:
Origin Date:
Measurements:
Materials: Roanoid, plastic
Condition: Poor
Description: Oval door knob with replacement throw bolt.
Notes:



Reference Sources: The Queen Mary (The Shipbuilder), p. 146, 158
Observation Date: 11/24/2008
Recorder: Marlise Fratinaro

Photo Range:

ID: 4262
Space: M127
Room:
Type: Heating and Ventilation
Sub-type: Heater
Item Name: Heater, panel
Deck: Main Deck
Class: 1st Class (Cabin Class)
Original Location:
Location in Rm:
Relocation Notes:
Quantity: 1
Contributing **Non-Contributing:**
Valuable Asset:

Artist/Designer:
Origin Date: 1934-1936
Measurements:
Materials:
Condition: Fair
Description:
Notes:



Reference Sources:
Observation Date: 11/24/2008
Recorder: Marlise Fratinaro

Photo Range:

Queen Mary Inventory Record

ID: 695
Space: M127
Room:
Type: Hardware
Sub-type: Hook

Item Name: Hook, double
Deck: Main Deck
Class: 1st Class (Cabin Class)
Original Location:
Location in Rm:
Relocation Notes:
Quantity: 1
Contributing **Non-Contributing:**
Valuable Asset:

Artist/Designer:
Origin Date:
Measurements:
Materials: Roanoid

Condition: Fair
Description:

Notes:

Reference Sources:

Observation Date: 11/24/2008
Recorder: Marlise Fratinardo



Photo Range:

ID: 1488
Space: M127
Room:
Type: Hardware
Sub-type: Hook

Item Name: Hook, single
Deck: Main Deck
Class: 1st Class (Cabin Class)
Original Location:
Location in Rm:
Relocation Notes:
Quantity: 1
Contributing **Non-Contributing:**
Valuable Asset:

Artist/Designer:
Origin Date:
Measurements:
Materials: Roanoid

Condition: Fair
Description:

Notes:

Reference Sources:

Observation Date: 11/24/2008
Recorder: Marlise Fratinardo



Photo Range:

Queen Mary Inventory Record

ID: 666
Space: M127
Room:
Type: Bathroom Fixture
Sub-type: Toilet
Item Name: Same as above
Deck: Main Deck
Class: 1st Class (Cabin Class)

Original Location:

Location in Rm:

Relocation Notes:

Quantity: 1

Contributing **Non-Contributing:**

Valuable Asset:

Artist/Designer:

Origin Date:

Measurements:

Materials:

Condition: Fair

Description:

Non-original bowls, seats, and lids. Plumbing is often updated and push handles reproduced.

Notes:

Reference Sources:

Observation Date: 11/24/2008

Recorder: Marlise Fratinaro



Photo Range:

ID: 3961
Space: M127
Room:
Type: Fine Art
Sub-type: Lithograph
Item Name: Same as above
Deck: Main Deck
Class: 1st Class (Cabin Class)

Original Location:

Location in Rm:

Relocation Notes:

Quantity: 1

Contributing **Non-Contributing:**

Valuable Asset:

Artist/Designer:

Origin Date: 1989

Measurements:

Materials:

Condition: Fair

Description:

"Jewel of the Sea."

Notes:

Reference Sources:

Observation Date: 11/24/2008

Recorder: Marlise Fratinaro



Photo Range:

Queen Mary Inventory Record

ID: 4112
Space: M127
Room:
Type: Hardware
Sub-type: Towel Bar

Item Name: Same as above
Deck: Main Deck
Class: 1st Class (Cabin Class)
Original Location:
Location in Rm:
Relocation Notes:
Quantity: 1
Contributing **Non-Contributing:**
Valuable Asset:

Artist/Designer:
Origin Date: 1934-1936
Measurements:
Materials: Roanoid
Condition: Fair
Description:

Notes:

Reference Sources:

The Queen Mary (The Shipbuilder), p. 158

Observation Date: 11/24/2008

Recorder: Marlise Fratinaro



Photo Range:

ID: 258
Space: M127
Room:
Type: Furniture, Built-in
Sub-type: Closet
Item Name: Single, flat panel
Deck: Main Deck
Class: 1st Class (Cabin Class)
Original Location:
Location in Rm:
Relocation Notes:
Quantity: 1
Contributing **Non-Contributing:**
Valuable Asset:

Artist/Designer:
Origin Date: 1934-1936
Measurements:
Materials:
Condition: Fair
Description:

Notes:

Reference Sources:

Observation Date: 11/24/2008

Recorder: Marlise Fratinaro



Photo Range:

Queen Mary Inventory Record

ID: 1438
Space: M127
Room:
Type: Bathroom Fixture
Sub-type: Tub
Item Name: Tub, replacement or original fittings
Deck: Main Deck
Class: 1st Class (Cabin Class)

Original Location:

Location in Rm:

Relocation Notes:

Quantity: 1

Contributing **Non-Contributing:**

Valuable Asset:

Artist/Designer:
Origin Date: 1934-1936
Measurements:
Materials: Porcelain enamel, metal
Condition: Fair
Description:

Often original tub with replacement fittings. In some cases, original Formica walls are extant.

Notes:

Reference Sources:

The Queen Mary (The Shipbuilder), p. 189, 190

Observation Date: 11/24/2008

Recorder: Marlise Fratinardo

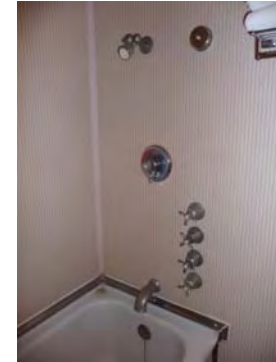

Photo Range:

ID: 3850
Space: M127
Room:
Type: Furniture, Built-in
Sub-type: Table
Item Name: Table, writing fold-out
Deck: Main Deck
Class: 1st Class (Cabin Class)

Original Location:

Location in Rm:

Relocation Notes:

Quantity: 1

Contributing **Non-Contributing:**

Valuable Asset:

Artist/Designer:
Origin Date:
Measurements:
Materials:
Condition: Fair
Description:

Notes:

Missing ink well.

Reference Sources:

Observation Date: 11/24/2008

Recorder: Marlise Fratinardo



Photo Range:

Queen Mary Inventory Record

ID: 372
Space: M127
Room:
Type: Furniture, Built-in
Sub-type: Table
Item Name: Table, dressing with mirror and side cabinets, standard
Deck: Main Deck
Class: 1st Class (Cabin Class)
Original Location:
Location in Rm:
Relocation Notes:
Quantity: 1
Contributing **Non-Contributing:**
Valuable Asset:

Artist/Designer:
Origin Date:
Measurements:
Materials:
Condition: Fair
Description:

Notes:
Painted.
Reference Sources:

Observation Date: 11/24/2008
Recorder: Marlise Fratinaro



Photo Range:

ID: 1299
Space: M127
Room:
Type: Furniture, Built-in
Sub-type: Dresser
Item Name: Dresser, specialty
Deck: Main Deck
Class: 1st Class (Cabin Class)
Original Location:
Location in Rm:
Relocation Notes:
Quantity: 1
Contributing **Non-Contributing:**
Valuable Asset:

Artist/Designer:
Origin Date:
Measurements:
Materials:
Condition: Fair
Description:

Notes:
Roanoid handles. Granite (non-original).
Reference Sources:

Observation Date: 11/24/2008
Recorder: Marlise Fratinaro



Photo Range:

Queen Mary Inventory Record

ID: 2764
Space: M128
Room:
Type: Room photo
Sub-type:
Item Name:
Deck: Main Deck
Class: 1st Class (Cabin Class)
Original Location:
Location in Rm:
Relocation Notes:
Quantity:
Contributing Non-Contributing:
Valuable Asset:

Artist/Designer:
Origin Date:
Measurements:
Materials:
Condition:
Description:

Notes:

Reference Sources:

Observation Date: 10/15/2008
Recorder: Marlise Fratinardo



Photo Range:

ID: 2777
Space: M128
Room:
Type: Room photo
Sub-type:
Item Name:
Deck: Main Deck
Class: 1st Class (Cabin Class)
Original Location:
Location in Rm:
Relocation Notes:
Quantity:
Contributing Non-Contributing:
Valuable Asset:

Artist/Designer:
Origin Date:
Measurements:
Materials:
Condition:
Description:

Notes:

Reference Sources:

Observation Date: 10/15/2008
Recorder: Marlise Fratinardo



Photo Range:

Queen Mary Inventory Record

ID: 2759
Space: M128
Room:
Type: Bathroom Fixture
Sub-type: Wash Basin
Item Name: Basin, replacement fittings
Deck: Main Deck
Class: 1st Class (Cabin Class)

Artist/Designer:
Origin Date:
Measurements:
Materials: White glazed vitreous china
Condition: Fair
Description:



Shape matches original basin. In some cases, Shanks maker's mark is extant. Often original brackets and plumbing. Spigot and handles replaced.

Notes:

Original Location:

Location in Rm:

Relocation Notes:

Quantity: 1

Contributing **Non-Contributing:**

Valuable Asset:

Reference Sources:

The Queen Mary (The Shipbuilder), p. 190

Observation Date: 10/15/2008

Recorder: Marlise Fratinardo

Photo Range:

ID: 2765
Space: M128
Room:
Type: Bathroom Fixture
Sub-type: Wash Basin
Item Name: Basin, replacement fittings
Deck: Main Deck
Class: 1st Class (Cabin Class)

Artist/Designer:
Origin Date:
Measurements:
Materials: White glazed vitreous china
Condition: Fair
Description:



Shape matches original basin. In some cases, Shanks maker's mark is extant. Often original brackets and plumbing. Spigot and handles replaced.

Notes:

Original Location:

Location in Rm:

Relocation Notes:

Quantity: 1

Contributing **Non-Contributing:**

Valuable Asset:

Reference Sources:

The Queen Mary (The Shipbuilder), p. 190

Observation Date: 10/15/2008

Recorder: Marlise Fratinardo

Photo Range:

Queen Mary Inventory Record

ID: 2766
Space: M128
Room:
Type: Furniture, Built-in
Sub-type: Cabinet
Item Name: Cabinet, three-part
Deck: Main Deck
Class: 1st Class (Cabin Class)

Artist/Designer:
Origin Date: 1934-1936
Measurements:
Materials:
Condition: Fair
Description: Central mirrored cabinet flanked by triangular-shaped mirrored side cabinets. Roanoid push-button handles.
Notes:



Original Location:

Location in Rm:

Relocation Notes:

Quantity: 1

Contributing **Non-Contributing:**

Valuable Asset:

Reference Sources:

Observation Date: 10/15/2008

Recorder: Marlise Fratinardo

Photo Range:

ID: 2760
Space: M128
Room:
Type: Furniture, Built-in
Sub-type: Cabinet
Item Name: Cabinet, wide
Deck: Main Deck
Class: 1st Class (Cabin Class)

Artist/Designer:
Origin Date: 1934-1936
Measurements:
Materials:
Condition: Fair
Description: Mirrored door with single shelf below. Roanoid or plastic handle.
Notes:

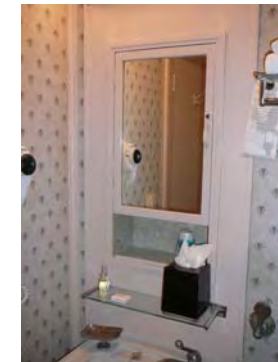

Original Location:

Location in Rm:

Relocation Notes:

Quantity: 1

Contributing **Non-Contributing:**

Valuable Asset:

Reference Sources:

Observation Date: 10/15/2008

Recorder: Marlise Fratinardo

Photo Range:

Queen Mary Inventory Record

ID: 2775
Space: M128
Room:
Type: Hardware
Sub-type: Door Knob Set

Item Name: Door Knob, modified
Deck: Main Deck
Class: 1st Class (Cabin Class)
Original Location:
Location in Rm:
Relocation Notes:
Quantity: 1
Contributing **Non-Contributing:**
Valuable Asset:

Artist/Designer:
Origin Date: 1934-1936
Measurements:
Materials: Roanoid, wood

Condition: Fair
Description: Oval door knob with replacement escutcheon.
Notes:



Reference Sources:
The Queen Mary (The Shipbuilder), p. 146, 158
Observation Date: 10/15/2008
Recorder: Marlise Fratinaro

Photo Range:

ID: 2773
Space: M128
Room:
Type: Heating and Ventilation
Sub-type: Heater
Item Name: Heater, panel
Deck: Main Deck
Class: 1st Class (Cabin Class)
Original Location:
Location in Rm:
Relocation Notes:
Quantity: 1
Contributing **Non-Contributing:**
Valuable Asset:

Artist/Designer:
Origin Date: 1934-1936
Measurements:
Materials:
Condition: Fair
Description:

Notes:



Reference Sources:

Observation Date: 10/15/2008
Recorder: Marlise Fratinaro

Photo Range:

Queen Mary Inventory Record

ID: 2761
Space: M128
Room:
Type: Hardware
Sub-type: Hook

Item Name: Hook, double
Deck: Main Deck
Class: 1st Class (Cabin Class)
Original Location:
Location in Rm:
Relocation Notes:
Quantity: 1
Contributing **Non-Contributing:**
Valuable Asset:

Artist/Designer:
Origin Date: 1934-1936
Measurements:
Materials: Roanoid

Condition: Fair
Description:

Notes:

Reference Sources:

The Queen Mary (The Shipbuilder), p. 146

Observation Date: 10/15/2008

Recorder: Marlise Fratinaro



Photo Range:

ID: 2768
Space: M128
Room:
Type: Hardware
Sub-type: Hook

Item Name: Hook, single
Deck: Main Deck
Class: 1st Class (Cabin Class)
Original Location:
Location in Rm:
Relocation Notes:
Quantity: 2
Contributing **Non-Contributing:**
Valuable Asset:

Artist/Designer:
Origin Date: 1934-1936
Measurements:
Materials: Roanoid

Condition: Fair
Description:

Notes:

Reference Sources:

The Queen Mary (The Shipbuilder), p. 146

Observation Date: 10/15/2008

Recorder: Marlise Fratinaro

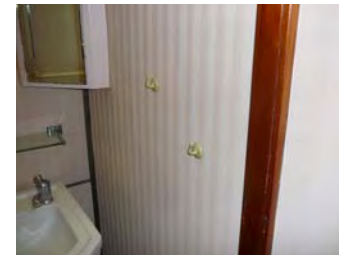

Photo Range:

Queen Mary Inventory Record

ID: 2772
Space: M128
Room:
Type: Furniture, Built-in
Sub-type: Mirror
Item Name: Mirror, full-length
Deck: Main Deck
Class: 1st Class (Cabin Class)
Original Location:
Location in Rm:
Relocation Notes:
Quantity: 1
Contributing **Non-Contributing:**
Valuable Asset:

Artist/Designer:
Origin Date: 1934-1936
Measurements:
Materials: Glass
Condition: Fair
Description:
Notes:
Reference Sources:
The Queen Mary (The Shipbuilder), p. 160
Observation Date: 10/15/2008
Recorder: Marlise Fratinardo



Photo Range:

ID: 2774
Space: M128
Room:
Type: Furniture, Built-in
Sub-type: Mirror
Item Name: Mirror, standard
Deck: Main Deck
Class: 1st Class (Cabin Class)
Original Location:
Location in Rm:
Relocation Notes:
Quantity: 1
Contributing **Non-Contributing:**
Valuable Asset:

Artist/Designer:
Origin Date: 1934-1936
Measurements:
Materials: Glass
Condition: Fair
Description:
Notes:
Reference Sources:
The Queen Mary (The Shipbuilder), p. 160
Observation Date: 10/15/2008
Recorder: Marlise Fratinardo



Photo Range:
P3020985

Queen Mary Inventory Record

ID: 2762
Space: M128
Room:
Type: Bathroom Fixture
Sub-type: Toilet
Item Name: Same as above
Deck: Main Deck
Class: 1st Class (Cabin Class)

Original Location:

Location in Rm:

Relocation Notes:

Quantity: 1

Contributing **Non-Contributing:**

Valuable Asset:

Artist/Designer:

Origin Date:

Measurements:

Materials:

Condition: Fair

Description:

Non-original bowls, seats, and lids. Plumbing is often updated and push handles reproduced.

Notes:

Reference Sources:

Observation Date: 10/15/2008

Recorder: Marlise Fratinardo



Photo Range:

ID: 2767
Space: M128
Room:
Type: Hardware
Sub-type: Towel Bar
Item Name: Same as above
Deck: Main Deck
Class: 1st Class (Cabin Class)

Original Location:

Location in Rm:

Relocation Notes:

Quantity: 1

Contributing **Non-Contributing:**

Valuable Asset:

Artist/Designer:

Origin Date: 1934-1936

Measurements:

Materials: Roanoid

Condition: Fair

Description:

Notes:

Reference Sources:

The Queen Mary (The Shipbuilder), p. 158

Observation Date: 10/15/2008

Recorder: Marlise Fratinardo



Photo Range:

Queen Mary Inventory Record

ID: 2769
Space: M128
Room:
Type: Furniture, Built-in
Sub-type: Closet
Item Name: Single, flat panel
Deck: Main Deck
Class: 1st Class (Cabin Class)
Original Location:
Location in Rm:
Relocation Notes:
Quantity: 1
Contributing **Non-Contributing:**
Valuable Asset:

Artist/Designer:
Origin Date: 1934-1936
Measurements:
Materials:
Condition: Fair
Description:
Notes:
Reference Sources:
The Queen Mary (The Shipbuilder), p. 170
Observation Date: 10/15/2008
Recorder: Marlise Fratinardo



Photo Range:

ID: 2776
Space: M128
Room:
Type: Furniture, Built-in
Sub-type: Table
Item Name: Table, dressing with mirror and side cabinets, standard
Deck: Main Deck
Class: 1st Class (Cabin Class)
Original Location:
Location in Rm:
Relocation Notes:
Quantity: 1
Contributing **Non-Contributing:**
Valuable Asset:

Artist/Designer:
Origin Date: 1934-1936
Measurements:
Materials:
Condition: Fair
Description:
Tripartite design.
Notes:
Reference Sources:
The Queen Mary (The Shipbuilder), p. 170
Observation Date: 10/15/2008
Recorder: Marlise Fratinardo



Photo Range:
P3020988

Queen Mary Inventory Record

ID: 2770
Space: M128
Room:
Type: Furniture, Built-in
Sub-type: Table
Item Name: Table, writing fold-out
Deck: Main Deck
Class: 1st Class (Cabin Class)
Original Location:
Location in Rm:
Relocation Notes:
Quantity: 1
Contributing **Non-Contributing:**
Valuable Asset:

Artist/Designer:
Origin Date: 1934-1936
Measurements:
Materials:
Condition: Fair
Description:
With pen and paper holder.
Notes:

Reference Sources:
The Queen Mary (The Shipbuilder), p. 170
Observation Date: 10/15/2008
Recorder: Marlise Fratinardo



Photo Range:

ID: 2763
Space: M128
Room:
Type: Bathroom Fixture
Sub-type: Tub
Item Name: Tub, replacement or original fittings
Deck: Main Deck
Class: 1st Class (Cabin Class)
Original Location:
Location in Rm:
Relocation Notes:
Quantity: 1
Contributing **Non-Contributing:**
Valuable Asset:

Artist/Designer:
Origin Date: 1934-1936
Measurements:
Materials: Porcelain enamel, metal
Condition: Fair
Description:
Often original tub with replacement fittings. In some cases, original Formica walls are extant.
Notes:

Reference Sources:
The Queen Mary (The Shipbuilder), p. 189, 190
Observation Date: 10/15/2008
Recorder: Marlise Fratinardo

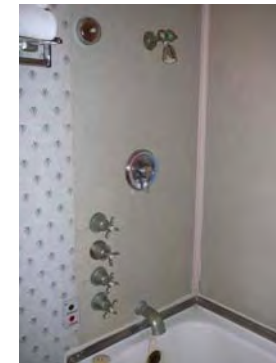

Photo Range:

Queen Mary Inventory Record

ID: 2771
Space: M128
Room:
Type: Furniture, Built-in
Sub-type: Dresser
Item Name: Dresser, standard
Deck: Main Deck
Class: 1st Class (Cabin Class)

Original Location:

Location in Rm:

Relocation Notes:

Quantity: 1

Contributing **Non-Contributing:**

Valuable Asset:

Artist/Designer:
Origin Date: 1934-1936

Measurements:

Materials:

Condition: Fair

Description:

Four-drawer dresser with either attached shelves or mirror. Generally appears in a set of two.

Notes:

Granite (non-original).

Reference Sources:

The Queen Mary (The Shipbuilder), p. 14

Observation Date: 10/15/2008

Recorder: Marlise Fratinardo



Photo Range:

Queen Mary Inventory Record

ID: 2087
Space: M129
Room:
Type: Room photo
Sub-type:
Item Name:
Deck: Main Deck
Class: 1st Class (Cabin Class)
Original Location:
Location in Rm:
Relocation Notes:
Quantity:
Contributing **Non-Contributing:**
Valuable Asset:

Artist/Designer:
Origin Date: 1934-1936
Measurements:
Materials:
Condition:
Description:

Notes:

Reference Sources:

Observation Date: 10/15/2008
Recorder: Amanda Kainer



Photo Range:
P1010351-P1010357

ID: 2088
Space: M129
Room:
Type: Bathroom Fixture
Sub-type: Wash Basin
Item Name: Basin, replacement fittings
Deck: Main Deck
Class: 1st Class (Cabin Class)

Artist/Designer:
Origin Date: 1934-1936
Measurements:
Materials: White glazed vitreous china
Condition: Fair
Description:

Shape matches original basin. In some cases, Shanks maker's mark is extant. Often original brackets and plumbing. Spigot and handles replaced.

Notes:

Reference Sources:

The Queen Mary (The Shipbuilder), p. 190

Observation Date: 10/15/2008
Recorder: Amanda Kainer



Photo Range:

Original Location:
Location in Rm:
Relocation Notes:
Quantity: 1
Contributing **Non-Contributing:**
Valuable Asset:

Queen Mary Inventory Record

ID: 2103
Space: M129
Room:
Type: Bathroom Fixture
Sub-type: Wash Basin
Item Name: Basin, replacement fittings
Deck: Main Deck
Class: 1st Class (Cabin Class)

Artist/Designer:
Origin Date:
Measurements:
Materials: White glazed vitreous china
Condition: Good

Description:
Shape matches original basin. In some cases, Shanks maker's mark is extant. Often original brackets and plumbing. Spigot and handles replaced.

Notes:

Original Location:

Location in Rm:

Relocation Notes:

Quantity: 1

Contributing **Non-Contributing:**

Valuable Asset:

Reference Sources:

The Queen Mary (The Shipbuilder), p. 190

Observation Date: 10/15/2008

Recorder: Amanda Kainer



Photo Range:

ID: 2105
Space: M129
Room:
Type: Furniture, Built-in
Sub-type: Cabinet
Item Name: Cabinet, ensemble with shelves
Deck: Main Deck
Class: 1st Class (Cabin Class)

Artist/Designer:
Origin Date: 1934-1936
Measurements:
Materials:
Condition: Good

Description:

Notes:

Original Location:

Location in Rm:

Relocation Notes:

Quantity: 1

Contributing **Non-Contributing:**

Valuable Asset:

Reference Sources:

The Queen Mary (The Shipbuilder), p. 170

Observation Date: 10/15/2008

Recorder: Amanda Kainer



Photo Range:

P1010375-P1010377

Queen Mary Inventory Record

ID: 2102
Space: M129
Room:
Type: Furniture, Built-in
Sub-type: Cabinet
Item Name: Cabinet, three-part
Deck: Main Deck
Class: 1st Class (Cabin Class)

Artist/Designer:
Origin Date: 1934-1936
Measurements:
Materials:
Condition: Fair
Description: Central mirrored cabinet flanked by triangular-shaped mirrored side cabinets. Roanoid push-button handles.
Notes:



Original Location:

Location in Rm:

Relocation Notes:

Quantity: 1

Contributing **Non-Contributing:**

Valuable Asset:

Reference Sources:

Observation Date: 10/15/2008

Recorder: Amanda Kainer

Photo Range:

ID: 2089
Space: M129
Room:
Type: Furniture, Built-in
Sub-type: Cabinet
Item Name: Cabinet, wide
Deck: Main Deck
Class: 1st Class (Cabin Class)

Artist/Designer:
Origin Date: 1934-1936
Measurements:
Materials:
Condition: Fair
Description: Mirrored door with single shelf below. Roanoid or plastic handle.
Notes:

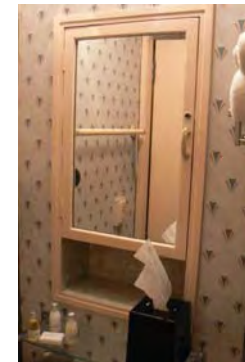

Original Location:

Location in Rm:

Relocation Notes:

Quantity: 1

Contributing **Non-Contributing:**

Valuable Asset:

Reference Sources:

Observation Date: 10/15/2008

Recorder: Amanda Kainer

Photo Range:

Queen Mary Inventory Record

ID: 2099
Space: M129
Room:
Type: Hardware
Sub-type: Door Knob Set

Item Name: Door Knob, original
Deck: Main Deck
Class: 1st Class (Cabin Class)
Original Location:
Location in Rm:
Relocation Notes:
Quantity: 3
Contributing **Non-Contributing:**
Valuable Asset:

Artist/Designer:
Origin Date: 1934-1936
Measurements:
Materials: Roanoid

Condition: Fair
Description: Oval door knob with throw bolt.
Notes:

Reference Sources:

Observation Date: 10/15/2008
Recorder: Amanda Kainer



Photo Range:
P1010385-P1010388

ID: 2093
Space: M129
Room:
Type: Heating and Ventilation
Sub-type: Heater
Item Name: Heater, panel
Deck: Main Deck
Class: 1st Class (Cabin Class)
Original Location:
Location in Rm:
Relocation Notes:
Quantity: 1
Contributing **Non-Contributing:**
Valuable Asset:

Artist/Designer:
Origin Date: 1934-1936
Measurements:
Materials:
Condition: Good
Description:

Notes:

Reference Sources:

Observation Date: 10/15/2008
Recorder: Amanda Kainer

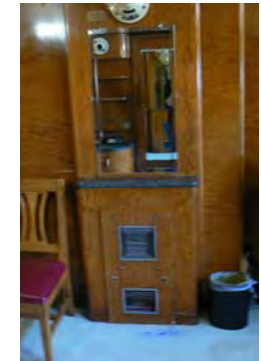

Photo Range:
P1010380

Queen Mary Inventory Record

ID: 2097
Space: M129
Room:
Type: Hardware
Sub-type: Hook

Item Name: Hook, double
Deck: Main Deck
Class: 1st Class (Cabin Class)
Original Location:
Location in Rm:
Relocation Notes:
Quantity: 4
Contributing **Non-Contributing:**
Valuable Asset:

Artist/Designer:
Origin Date: 1934-1936
Measurements:
Materials: Roanoid

Condition: Good
Description:

Notes:

Reference Sources:

The Queen Mary (The Shipbuilder), p. 146

Observation Date: 10/15/2008

Recorder: Amanda Kainer



Photo Range:

ID: 2101
Space: M129
Room:
Type: Hardware
Sub-type: Hook

Item Name: Hook, single
Deck: Main Deck
Class: 1st Class (Cabin Class)
Original Location:
Location in Rm:
Relocation Notes:
Quantity: 2
Contributing **Non-Contributing:**
Valuable Asset:

Artist/Designer:
Origin Date: 1934-1936
Measurements:
Materials: Roanoid

Condition: Good
Description:

Notes:

Reference Sources:

The Queen Mary (The Shipbuilder), p. 146

Observation Date: 10/15/2008

Recorder: Amanda Kainer

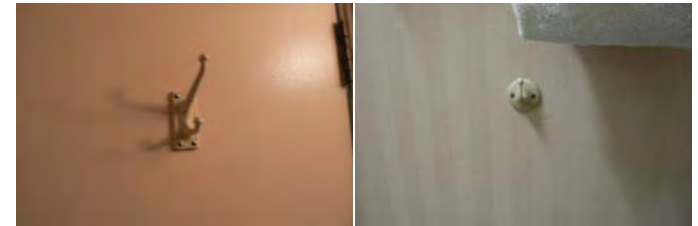

Photo Range:

P1010366

Queen Mary Inventory Record

ID: 2095
Space: M129
Room:
Type: Furniture, Built-in
Sub-type: Mirror
Item Name: Mirror, above heater
Deck: Main Deck
Class: 1st Class (Cabin Class)
Original Location:
Location in Rm:
Relocation Notes:
Quantity: 1
Contributing **Non-Contributing:**
Valuable Asset:

Artist/Designer:
Origin Date: 1934-1936
Measurements:
Materials: Glass
Condition: Good
Description:

Notes:

Reference Sources:

The Queen Mary (The Shipbuilder), p. 160

Observation Date: 10/15/2008

Recorder: Amanda Kainer



Photo Range:

ID: 2106
Space: M129
Room:
Type: Furniture, Built-in
Sub-type: Mirror
Item Name: Mirror, full-length
Deck: Main Deck
Class: 1st Class (Cabin Class)
Original Location:
Location in Rm:
Relocation Notes:
Quantity: 1
Contributing **Non-Contributing:**
Valuable Asset:

Artist/Designer:
Origin Date: 1934-1936
Measurements:
Materials: Glass
Condition: Good
Description:

Notes:

Reference Sources:

The Queen Mary (The Shipbuilder), p. 160

Observation Date: 10/15/2008

Recorder: Amanda Kainer



Photo Range:

Queen Mary Inventory Record

ID: 2091
Space: M129
Room:
Type: Bathroom Fixture
Sub-type: Toilet
Item Name: Same as above
Deck: Main Deck
Class: 1st Class (Cabin Class)

Original Location:

Location in Rm:

Relocation Notes:

Quantity: 1

Contributing **Non-Contributing:**

Valuable Asset:

Artist/Designer:

Origin Date:

Measurements:

Materials:

Condition: Fair

Description:

Non-original bowls, seats, and lids. Plumbing is often updated and push handles reproduced.

Notes:

Reference Sources:

Observation Date: 10/15/2008

Recorder: Amanda Kainer

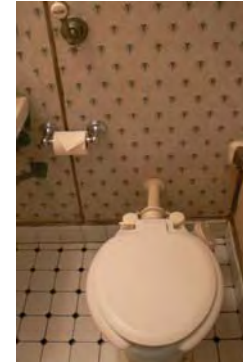

Photo Range:

ID: 2096
Space: M129
Room:
Type: Fine Art
Sub-type: Lithograph
Item Name: Same as above
Deck: Main Deck
Class: 1st Class (Cabin Class)

Original Location:

Location in Rm:

Relocation Notes:

Quantity: 1

Contributing **Non-Contributing:**

Valuable Asset:

Artist/Designer:

Origin Date: 1989

Measurements:

Materials:

Condition: Good

Description:

"Jewel of the Sea."

Notes:

Reference Sources:

Observation Date: 10/15/2008

Recorder: Amanda Kainer



Photo Range:

Queen Mary Inventory Record

ID: 2100
Space: M129
Room:
Type: Hardware
Sub-type: Towel Bar

Item Name: Same as above
Deck: Main Deck
Class: 1st Class (Cabin Class)
Original Location:
Location in Rm:
Relocation Notes:
Quantity: 1
Contributing **Non-Contributing:**
Valuable Asset:

Artist/Designer:
Origin Date: 1934-1936
Measurements:
Materials: Roanoid
Condition: Fair
Description:

Notes:

Reference Sources:

The Queen Mary (The Shipbuilder), p. 158

Observation Date: 10/15/2008

Recorder: Amanda Kainer



Photo Range:

ID: 2098
Space: M129
Room:
Type: Furniture, Built-in
Sub-type: Closet
Item Name: Single, flat panel
Deck: Main Deck
Class: 1st Class (Cabin Class)
Original Location:
Location in Rm:
Relocation Notes:
Quantity: 2
Contributing **Non-Contributing:**
Valuable Asset:

Artist/Designer:
Origin Date: 1934-1936
Measurements:
Materials:
Condition: Good
Description:

Notes:

Reference Sources:

The Queen Mary (The Shipbuilder), p. 170

Observation Date: 10/15/2008

Recorder: Amanda Kainer



Photo Range:

Queen Mary Inventory Record

ID: 2094
Space: M129
Room:
Type: Furniture, Built-in
Sub-type: Table
Item Name: Table, dressing with mirror and side cabinets, standard
Deck: Main Deck
Class: 1st Class (Cabin Class)
Original Location:
Location in Rm:
Relocation Notes:
Quantity: 1
Contributing **Non-Contributing:**
Valuable Asset:

Artist/Designer:
Origin Date: 1934-1936
Measurements:
Materials:
Condition: Good
Description:

Notes:

Reference Sources:

The Queen Mary (The Shipbuilder), p. 170

Observation Date: 10/15/2008

Recorder: Amanda Kainer



Photo Range:

P1010368-P1010372

ID: 2104
Space: M129
Room:
Type: Furniture, Built-in
Sub-type: Table
Item Name: Table, writing fold-out
Deck: Main Deck
Class: 1st Class (Cabin Class)
Original Location:
Location in Rm:
Relocation Notes:
Quantity: 1
Contributing **Non-Contributing:**
Valuable Asset:

Artist/Designer:
Origin Date: 1934-1936
Measurements:
Materials:
Condition: Good
Description:

Notes:

Reference Sources:

The Queen Mary (The Shipbuilder), p. 170

Observation Date: 10/15/2008

Recorder: Amanda Kainer



Photo Range:

P1010373-P1010374

Queen Mary Inventory Record

ID: 2090
Space: M129
Room:
Type: Bathroom Fixture
Sub-type: Tub
Item Name: Tub, replacement or original fittings
Deck: Main Deck
Class: 1st Class (Cabin Class)

Original Location:

Location in Rm:

Relocation Notes:

Quantity: 1

Contributing **Non-Contributing:**

Valuable Asset:

Artist/Designer:
Origin Date: 1934-1936
Measurements:
Materials: Porcelain enamel, metal
Condition: Fair
Description:

Often original tub with replacement fittings. In some cases, original Formica walls are extant.

Notes:

Reference Sources:

The Queen Mary (The Shipbuilder), p. 189, 190

Observation Date: 10/15/2008

Recorder: Amanda Kainer

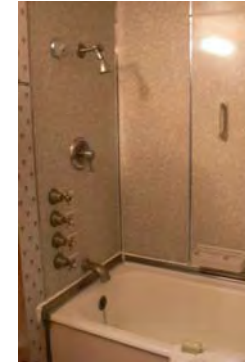

Photo Range:

ID: 2092
Space: M129
Room:
Type: Heating and Ventilation
Sub-type: Fan
Item Name: Same as above
Deck: Main Deck
Class: 1st Class (Cabin Class)

Original Location:

Location in Rm:

Relocation Notes:

Quantity: 1

Contributing **Non-Contributing:**

Valuable Asset:

Artist/Designer:
Origin Date: 1934-1936
Measurements: Base: 10 in. D; Head: 14 in. D
Materials: Metal
Condition: Fair
Description:

Wall-mounted open grill circular fan with controls for fast, medium, and slow.

Notes:

Inoperable.

Reference Sources:

The Queen Mary (The Shipbuilder), p. 145-6

Observation Date: 10/15/2008

Recorder: Amanda Kainer



Photo Range:

Queen Mary Inventory Record

ID: 1885
Space: M130
Room:
Type: Room photo
Sub-type:
Item Name:
Deck: Main Deck
Class: 1st Class (Cabin Class)
Original Location:
Location in Rm:
Relocation Notes:
Quantity:
Contributing **Non-Contributing:**
Valuable Asset:

Artist/Designer:
Origin Date: 1934-1936
Measurements:
Materials:
Condition:
Description:

Notes:

Reference Sources:

Observation Date: 10/14/2008
Recorder: Amanda Kainer



Photo Range:
P1010003, P1010005-P1010007

ID: 1892
Space: M130
Room:
Type: Bathroom Fixture
Sub-type: Wash Basin
Item Name: Basin, replacement fittings
Deck: Main Deck
Class: 1st Class (Cabin Class)

Artist/Designer:
Origin Date: 1934-1936
Measurements:
Materials: White glazed vitreous china
Condition: Fair
Description:

Shape matches original basin. In some cases, Shanks maker's mark is extant. Often original brackets and plumbing. Spigot and handles replaced.

Notes:

Reference Sources:

The Queen Mary (The Shipbuilder), p. 190

Observation Date: 10/14/2008
Recorder: Amanda Kainer



Photo Range:

Original Location:
Location in Rm:
Relocation Notes:
Quantity: 1
Contributing **Non-Contributing:**
Valuable Asset:

Queen Mary Inventory Record

ID: 1889
Space: M130
Room:
Type: Bathroom Fixture
Sub-type: Wash Basin
Item Name: Basin, replacement fittings
Deck: Main Deck
Class: 1st Class (Cabin Class)

Artist/Designer:
Origin Date: 1934-1936
Measurements:
Materials: White glazed vitreous china
Condition: Fair

Description:
Shape matches original basin. In some cases, Shanks maker's mark is extant. Often original brackets and plumbing. Spigot and handles replaced.

Notes:

Original Location:

Location in Rm:

Relocation Notes:

Quantity: 1

Contributing **Non-Contributing:**

Valuable Asset:

Reference Sources:

The Queen Mary (The Shipbuilder), p. 190

Observation Date: 10/14/2008

Recorder: Amanda Kainer



Photo Range:

ID: 1505
Space: M130
Room:
Type: Furniture, Built-in
Sub-type: Cabinet
Item Name: Cabinet, ensemble with shelves
Deck: Main Deck
Class: 1st Class (Cabin Class)

Artist/Designer:
Origin Date: 1934-1936
Measurements:
Materials:
Condition: Good

Description:

Notes:

Original Location:

Location in Rm:

Relocation Notes:

Quantity: 1

Contributing **Non-Contributing:**

Valuable Asset:

Reference Sources:

The Queen Mary (The Shipbuilder), p. 170

Observation Date: 10/14/2008

Recorder: Amanda Kainer

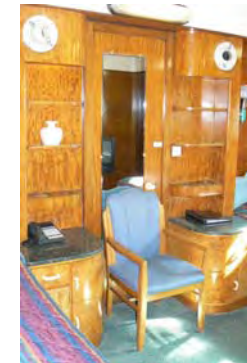

Photo Range:

P1010016-P1010018

Queen Mary Inventory Record

ID: 1894
Space: M130
Room:
Type: Furniture, Built-in
Sub-type: Cabinet
Item Name: Cabinet, three-part
Deck: Main Deck
Class: 1st Class (Cabin Class)

Artist/Designer:
Origin Date: 1934-1936
Measurements:
Materials:
Condition: Fair
Description: Central mirrored cabinet flanked by triangular-shaped mirrored side cabinets. Roanoid push-button handles.
Notes:



Original Location:

Location in Rm:

Relocation Notes:

Quantity: 1

Contributing **Non-Contributing:**

Valuable Asset:

Reference Sources:

Observation Date: 10/14/2008

Recorder: Amanda Kainer

Photo Range:

ID: 1888
Space: M130
Room:
Type: Furniture, Built-in
Sub-type: Cabinet
Item Name: Cabinet, wide
Deck: Main Deck
Class: 1st Class (Cabin Class)

Artist/Designer:
Origin Date: 1934-1936
Measurements:
Materials:
Condition: Fair
Description: Mirrored door with single shelf below. Roanoid or plastic handle.
Notes:



Original Location:

Location in Rm:

Relocation Notes:

Quantity: 1

Contributing **Non-Contributing:**

Valuable Asset:

Reference Sources:

Observation Date: 10/14/2008

Recorder: Amanda Kainer

Photo Range:

Queen Mary Inventory Record

ID: 1502
Space: M130
Room:
Type: Furniture, Built-in
Sub-type: Closet
Item Name: Double, flat panel
Deck: Main Deck
Class: 1st Class (Cabin Class)
Original Location:
Location in Rm:
Relocation Notes:
Quantity: 2
Contributing **Non-Contributing:**
Valuable Asset:

Artist/Designer:
Origin Date: 1934-1936
Measurements:
Materials:
Condition: Good
Description:
Notes:
Reference Sources:
The Queen Mary (The Shipbuilder), p. 170
Observation Date: 10/14/2008
Recorder: Amanda Kainer



Photo Range:
P1000988-P1000999

ID: 1500
Space: M130
Room:
Type: Furniture, Freestanding
Sub-type: Headboard
Item Name: Headboard, upholstered twin
Deck: Main Deck
Class: 1st Class (Cabin Class)
Original Location:
Location in Rm:
Relocation Notes:
Quantity: 2
Contributing **Non-Contributing:**
Valuable Asset:

Artist/Designer:
Origin Date: 1934-1936
Measurements:
Materials:
Condition: Fair
Description:
Notes:
Reference Sources:
Observation Date: 10/14/2008
Recorder: Amanda Kainer



Photo Range:

Queen Mary Inventory Record

ID: 1506
Space: M130
Room:
Type: Heating and Ventilation
Sub-type: Heater
Item Name: Heater, panel
Deck: Main Deck
Class: 1st Class (Cabin Class)
Original Location:
Location in Rm:
Relocation Notes:
Quantity: 1
Contributing **Non-Contributing:**
Valuable Asset:

Artist/Designer:
Origin Date: 1934-1936
Measurements:
Materials:
Condition: Good
Description:

Notes:
Reference Sources:

Observation Date: 10/14/2008
Recorder: Amanda Kainer



Photo Range:

ID: 1504
Space: M130
Room:
Type: Hardware
Sub-type: Hook
Item Name: Hook, double
Deck: Main Deck
Class: 1st Class (Cabin Class)
Original Location:
Location in Rm:
Relocation Notes:
Quantity: 4
Contributing **Non-Contributing:**
Valuable Asset:

Artist/Designer:
Origin Date: 1934-1936
Measurements:
Materials: Roanoid
Condition: Good
Description:

Notes:
Reference Sources: The Queen Mary (The Shipbuilder), p. 146
Observation Date: 10/14/2008
Recorder: Amanda Kainer

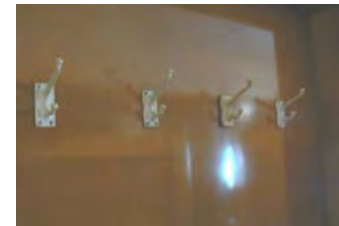

Photo Range:

Queen Mary Inventory Record

ID: 1891
Space: M130
Room:
Type: Hardware
Sub-type: Hook

Item Name: Hook, single
Deck: Main Deck
Class: 1st Class (Cabin Class)
Original Location:
Location in Rm:
Relocation Notes:
Quantity: 2
Contributing **Non-Contributing:**
Valuable Asset:

Artist/Designer:
Origin Date: 1934-1936
Measurements:
Materials: Roanoid
Condition: Fair
Description:

Notes:

Reference Sources:

The Queen Mary (The Shipbuilder), p. 146

Observation Date: 10/14/2008

Recorder: Amanda Kainer



Photo Range:

ID: 1507
Space: M130
Room:
Type: Furniture, Built-in
Sub-type: Mirror
Item Name: Mirror, above heater
Deck: Main Deck
Class: 1st Class (Cabin Class)
Original Location:
Location in Rm:
Relocation Notes:
Quantity: 1
Contributing **Non-Contributing:**
Valuable Asset:

Artist/Designer:
Origin Date: 1934-1936
Measurements:
Materials: Glass
Condition: Good
Description:

Notes:

Reference Sources:

The Queen Mary (The Shipbuilder), p. 160

Observation Date: 10/14/2008

Recorder: Amanda Kainer



Photo Range:

Queen Mary Inventory Record

ID: 1508
Space: M130
Room:
Type: Furniture, Built-in
Sub-type: Mirror
Item Name: Mirror, full-length
Deck: Main Deck
Class: 1st Class (Cabin Class)
Original Location:
Location in Rm:
Relocation Notes:
Quantity: 1
Contributing **Non-Contributing:**
Valuable Asset:

Artist/Designer:
Origin Date: 1934-1936
Measurements:
Materials: Glass
Condition: Good
Description:
Notes:
Reference Sources:
The Queen Mary (The Shipbuilder), p. 160
Observation Date: 10/14/2008
Recorder: Amanda Kainer



Photo Range:

ID: 1887
Space: M130
Room:
Type: Bathroom Fixture
Sub-type: Toilet
Item Name: Same as above
Deck: Main Deck
Class: 1st Class (Cabin Class)
Original Location:
Location in Rm:
Relocation Notes:
Quantity: 1
Contributing **Non-Contributing:**
Valuable Asset:

Artist/Designer:
Origin Date:
Measurements:
Materials:
Condition: Fair
Description:
Non-original bowls, seats, and lids. Plumbing is often updated and push handles reproduced.
Notes:



Reference Sources:
Observation Date: 10/14/2008
Recorder: Amanda Kainer

Photo Range:
P1000973-P1000974

Queen Mary Inventory Record

ID: 1501
Space: M130
Room:
Type: Fine Art
Sub-type: Lithograph
Item Name: Same as above
Deck: Main Deck
Class: 1st Class (Cabin Class)
Original Location:
Location in Rm:
Relocation Notes:
Quantity: 1
Contributing **Non-Contributing:**
Valuable Asset:

Artist/Designer:
Origin Date: 1989
Measurements:
Materials:
Condition: Good
Description:
"Jewel of the Sea."
Notes:



Reference Sources:

Observation Date: 10/14/2008
Recorder: Amanda Kainer

Photo Range:

ID: 1893
Space: M130
Room:
Type: Hardware
Sub-type: Towel Bar
Item Name: Same as above
Deck: Main Deck
Class: 1st Class (Cabin Class)
Original Location:
Location in Rm:
Relocation Notes:
Quantity: 1
Contributing **Non-Contributing:**
Valuable Asset:

Artist/Designer:
Origin Date: 1934-1936
Measurements:
Materials: Roanoid
Condition: Poor
Description:
Notes:



Reference Sources:

The Queen Mary (The Shipbuilder), p. 158
Observation Date: 10/14/2008
Recorder: Amanda Kainer

Photo Range:

Queen Mary Inventory Record

ID: 1896
Space: M130
Room:
Type: Furniture, Built-in
Sub-type: Table
Item Name: Table, writing fold-out
Deck: Main Deck
Class: 1st Class (Cabin Class)
Original Location:
Location in Rm:
Relocation Notes:
Quantity: 1
Contributing **Non-Contributing:**
Valuable Asset:

Artist/Designer:
Origin Date: 1934-1936
Measurements:
Materials:
Condition: Fair
Description:

Notes:

Reference Sources:
The Queen Mary (The Shipbuilder), p. 170

Observation Date: 10/14/2008

Recorder: Amanda Kainer



Photo Range:
P1010008-P1010010

ID: 1886
Space: M130
Room:
Type: Bathroom Fixture
Sub-type: Tub
Item Name: Tub, replacement or original fittings
Deck: Main Deck
Class: 1st Class (Cabin Class)
Original Location:
Location in Rm:
Relocation Notes:
Quantity: 1
Contributing **Non-Contributing:**
Valuable Asset:

Artist/Designer:
Origin Date: 1934-1936
Measurements:
Materials: Porcelain enamel, metal
Condition: Fair
Description:

Often original tub with replacement fittings. In some cases, original Formica walls are extant.

Notes:

Reference Sources:
The Queen Mary (The Shipbuilder), p. 189, 190

Observation Date: 10/14/2008

Recorder: Amanda Kainer

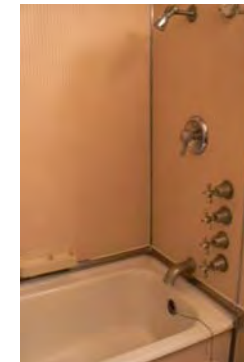

Photo Range:

Queen Mary Inventory Record

ID: 1890
Space: M130
Room:
Type: Hardware
Sub-type: Door Knob Set

Item Name: Door Knob, modified
Deck: Main Deck
Class: 1st Class (Cabin Class)
Original Location:
Location in Rm:
Relocation Notes:
Quantity: 1
Contributing **Non-Contributing:**
Valuable Asset:

Artist/Designer:
Origin Date: 1934-1936
Measurements:
Materials: Roanoid, wood

Condition: Fair
Description: Oval door knob with replacement escutcheon.
Notes: Damaged knob.
Reference Sources: The Queen Mary (The Shipbuilder), p. 146, 158
Observation Date: 10/14/2008
Recorder: Amanda Kainer



Photo Range:
P1010022-P1010024, P1010020

ID: 1503
Space: M130
Room:
Type: Heating and Ventilation
Sub-type: Fan
Item Name: Same as above
Deck: Main Deck
Class: 1st Class (Cabin Class)

Original Location:
Location in Rm:
Relocation Notes:
Quantity: 1
Contributing **Non-Contributing:**
Valuable Asset:

Artist/Designer:
Origin Date: 1934-1936
Measurements: Base: 10 in. D; Head: 14 in. D
Materials: Metal
Condition: Fair
Description: Wall-mounted open grill circular fan with controls for fast, medium, and slow.
Notes: Inoperable.
Reference Sources: The Queen Mary (The Shipbuilder), p. 145-6
Observation Date: 10/14/2008
Recorder: Amanda Kainer



Photo Range:

Queen Mary Inventory Record

ID: 1895
Space: M130
Room:
Type: Furniture, Built-in
Sub-type: Table
Item Name: Table, dressing with mirror and side cabinets, standard
Deck: Main Deck
Class: 1st Class (Cabin Class)
Original Location:
Location in Rm:
Relocation Notes:
Quantity: 1
Contributing **Non-Contributing:**
Valuable Asset:

Artist/Designer:
Origin Date: 1934-1936
Measurements:
Materials:
Condition: Good
Description:

Notes:
Missing handle and lock.
Reference Sources:
The Queen Mary (The Shipbuilder), p. 170
Observation Date: 10/14/2008
Recorder: Amanda Kainer



Photo Range:
P1010011-P1010014

ID: 1969
Space: M131
Room:
Type: Room photo
Sub-type:
Item Name:
Deck: Main Deck
Class: 1st Class (Cabin Class)
Original Location:
Location in Rm:
Relocation Notes:
Quantity:
Contributing **Non-Contributing:**
Valuable Asset:

Artist/Designer:
Origin Date: 1934-1936
Measurements:
Materials:
Condition:
Description:

Notes:
Reference Sources:
Observation Date: 10/14/2008
Recorder: Amanda Kainer



Photo Range:
P1010145-P1010148

Queen Mary Inventory Record

ID: 1982
Space: M131
Room:
Type: Bathroom Fixture
Sub-type: Wash Basin
Item Name: Basin, replacement fittings
Deck: Main Deck
Class: 1st Class (Cabin Class)

Artist/Designer:
Origin Date:
Measurements:
Materials: White glazed vitreous china
Condition: Good

Description:
Shape matches original basin. In some cases, Shanks maker's mark is extant. Often original brackets and plumbing. Spigot and handles replaced.

Notes:

Original Location:

Location in Rm:

Relocation Notes:

Quantity: 1

Contributing **Non-Contributing:**

Valuable Asset:

Reference Sources:

The Queen Mary (The Shipbuilder), p. 190

Observation Date: 10/14/2008

Recorder: Amanda Kainer



Photo Range:

ID: 1981
Space: M131
Room:
Type: Furniture, Built-in
Sub-type: Cabinet
Item Name: Cabinet, wide
Deck: Main Deck
Class: 1st Class (Cabin Class)

Artist/Designer:
Origin Date: 1934-1936
Measurements:
Materials:
Condition: Good

Description:
Mirrored door with single shelf below. Roanoid or plastic handle.

Notes:

Original Location:

Location in Rm:

Relocation Notes:

Quantity: 1

Contributing **Non-Contributing:**

Valuable Asset:

Reference Sources:

Observation Date: 10/14/2008

Recorder: Amanda Kainer



Photo Range:

Queen Mary Inventory Record

ID: 1983
Space: M131
Room:
Type: Furniture, Built-in
Sub-type: Cabinet
Item Name: Cabinet, wide
Deck: Main Deck
Class: 1st Class (Cabin Class)

Original Location:

Location in Rm:

Relocation Notes:

Quantity: 1

Contributing **Non-Contributing:**

Valuable Asset:

Artist/Designer:
Origin Date: 1934-1936

Measurements:

Materials:

Condition: Good

Description:

Mirrored door with single shelf below. Roanoid or plastic handle.

Notes:

Reference Sources:

Observation Date: 10/14/2008

Recorder: Amanda Kainer



Photo Range:

ID: 1972
Space: M131
Room:
Type: Furniture, Built-in
Sub-type: Cabinet
Item Name: Cabinet, wide
Deck: Main Deck
Class: 1st Class (Cabin Class)

Original Location:

Location in Rm:

Relocation Notes:

Quantity: 1

Contributing **Non-Contributing:**

Valuable Asset:

Artist/Designer:
Origin Date: 1934-1936

Measurements:

Materials:

Condition: Fair

Description:

Mirrored door with single shelf below. Roanoid or plastic handle.

Notes:

Reference Sources:

The Queen Mary (The Shipbuilder), p. 190

Observation Date: 10/14/2008

Recorder: Amanda Kainer



Photo Range:

Queen Mary Inventory Record

ID: 1974
Space: M131
Room:
Type: Hardware
Sub-type: Door Knob Set

Item Name: Door Knob, modified
Deck: Main Deck
Class: 1st Class (Cabin Class)
Original Location:
Location in Rm:
Relocation Notes:
Quantity: 3
Contributing **Non-Contributing:**
Valuable Asset:

Artist/Designer:
Origin Date: 1934-1936
Measurements:
Materials: Roanoid

Condition: Good
Description: Oval door knob with throw bolt.
Notes:



Reference Sources:
The Queen Mary (The Shipbuilder), p. 146, 158
Observation Date: 10/14/2008
Recorder: Amanda Kainer

Photo Range:
P1010161-P1010164

ID: 1984
Space: M131
Room:
Type: Furniture, Built-in
Sub-type: Headboard
Item Name: Headboard, ensemble with symmetrical shelves and bedside tables

Deck: Main Deck
Class: 1st Class (Cabin Class)
Original Location:
Location in Rm:
Relocation Notes:
Quantity: 1
Contributing **Non-Contributing:**
Valuable Asset:

Artist/Designer:
Origin Date: 1934-1936
Measurements:
Materials:
Condition: Good
Description:



Notes:

Reference Sources:

Observation Date: 10/14/2008
Recorder: Amanda Kainer

Photo Range:

Queen Mary Inventory Record

ID: 1977
Space: M131
Room:
Type: Heating and Ventilation
Sub-type: Heater
Item Name: Heater, panel
Deck: Main Deck
Class: 1st Class (Cabin Class)
Original Location:
Location in Rm:
Relocation Notes:
Quantity: 1
Contributing **Non-Contributing:**
Valuable Asset:

Artist/Designer:
Origin Date: 1934-1936
Measurements:
Materials:
Condition: Good
Description:

Notes:
Reference Sources:

Observation Date: 10/14/2008
Recorder: Amanda Kainer



Photo Range:

ID: 1980
Space: M131
Room:
Type: Hardware
Sub-type: Hook
Item Name: Hook, single
Deck: Main Deck
Class: 1st Class (Cabin Class)
Original Location:
Location in Rm:
Relocation Notes:
Quantity: 6
Contributing **Non-Contributing:**
Valuable Asset:

Artist/Designer:
Origin Date: 1934-1936
Measurements:
Materials: Roanoid
Condition: Fair
Description:

Notes:
Reference Sources: The Queen Mary (The Shipbuilder), p. 146
Observation Date: 10/14/2008
Recorder: Amanda Kainer

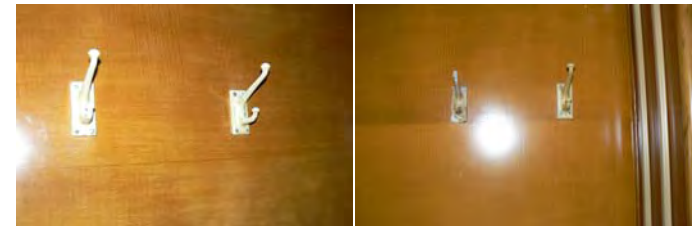

Photo Range:
P1010154

Queen Mary Inventory Record

ID: 1978
Space: M131
Room:
Type: Furniture, Built-in
Sub-type: Mirror
Item Name: Mirror, above heater
Deck: Main Deck
Class: 1st Class (Cabin Class)
Original Location:
Location in Rm:
Relocation Notes:
Quantity: 1
Contributing **Non-Contributing:**
Valuable Asset:

Artist/Designer:
Origin Date: 1934-1936
Measurements:
Materials: Glass
Condition: Good
Description:

Notes:

Reference Sources:

The Queen Mary (The Shipbuilder), p. 160

Observation Date: 10/14/2008

Recorder: Amanda Kainer



Photo Range:

ID: 1979
Space: M131
Room:
Type: Furniture, Built-in
Sub-type: Mirror
Item Name: Mirror, full-length
Deck: Main Deck
Class: 1st Class (Cabin Class)
Original Location:
Location in Rm:
Relocation Notes:
Quantity: 1
Contributing **Non-Contributing:**
Valuable Asset:

Artist/Designer:
Origin Date: 1934-1936
Measurements:
Materials: Glass
Condition: Good
Description:

Notes:

Reference Sources:

The Queen Mary (The Shipbuilder), p. 160

Observation Date: 10/14/2008

Recorder: Amanda Kainer



Photo Range:

Queen Mary Inventory Record

ID: 1971
Space: M131
Room:
Type: Bathroom Fixture
Sub-type: Toilet
Item Name: Same as above
Deck: Main Deck
Class: 1st Class (Cabin Class)

Original Location:

Location in Rm:

Relocation Notes:

Quantity: 1

Contributing **Non-Contributing:**

Valuable Asset:

Artist/Designer:

Origin Date:

Measurements:

Materials:

Condition: Fair

Description:

Non-original bowls, seats, and lids. Plumbing is often updated and push handles reproduced.

Notes:

Reference Sources:

Observation Date: 10/14/2008

Recorder: Amanda Kainer

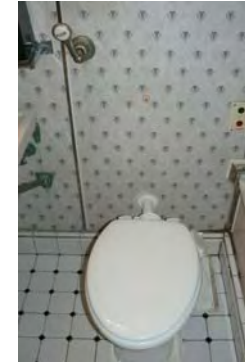

Photo Range:

ID: 1985
Space: M131
Room:
Type: Furniture, Built-in
Sub-type: Table
Item Name: Table, stepped bedside
Deck: Main Deck
Class: 1st Class (Cabin Class)

Original Location:

Location in Rm:

Relocation Notes:

Quantity: 2

Contributing **Non-Contributing:**

Valuable Asset:

Artist/Designer:

Origin Date: 1934-1936

Measurements:

Materials:

Condition: Good

Description:

Notes:

Reference Sources:

The Queen Mary (The Shipbuilder), p. 170

Observation Date: 10/14/2008

Recorder: Amanda Kainer



Photo Range:

Queen Mary Inventory Record

ID: 1970
Space: M131
Room:
Type: Bathroom Fixture
Sub-type: Tub
Item Name: Tub, replacement or original fittings
Deck: Main Deck
Class: 1st Class (Cabin Class)

Original Location:

Location in Rm:

Relocation Notes:

Quantity: 1

Contributing **Non-Contributing:**

Valuable Asset:

Artist/Designer:
Origin Date: 1934-1936
Measurements:
Materials: Porcelain enamel, metal
Condition: Fair
Description:

Often original tub with replacement fittings. In some cases, original Formica walls are extant.

Notes:

Reference Sources:

The Queen Mary (The Shipbuilder), p. 189, 190

Observation Date: 10/14/2008

Recorder: Amanda Kainer

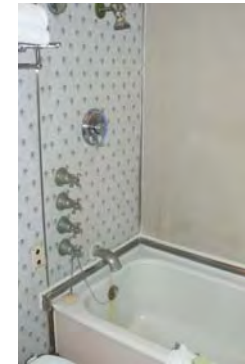

Photo Range:

ID: 1973
Space: M131
Room:
Type: Hardware
Sub-type: Door Knob Set
Item Name: Door Knob, modified
Deck: Main Deck
Class: 1st Class (Cabin Class)

Original Location:

Location in Rm:

Relocation Notes:

Quantity: 2

Contributing **Non-Contributing:**

Valuable Asset:

Artist/Designer:
Origin Date: 1934-1936
Measurements:
Materials: Roanoid
Condition: Fair

Description:
Oval door knob.

Notes:

Damaged knob.

Reference Sources:

The Queen Mary (The Shipbuilder), p. 146, 158

Observation Date: 10/14/2008

Recorder: Amanda Kainer



Photo Range:

P1010141, P1010142-P1010144

Queen Mary Inventory Record

ID: 1976
Space: M131
Room:
Type: Furniture, Built-in
Sub-type: Dresser
Item Name: Dresser, standard
Deck: Main Deck
Class: 1st Class (Cabin Class)

Original Location:

Location in Rm:

Relocation Notes:

Quantity: 2

Contributing **Non-Contributing:**

Valuable Asset:

Artist/Designer:
Origin Date: 1934-1936

Measurements:

Materials:
Condition: Good

Description:
Four-drawer dresser with either attached shelves or mirror. Generally appears in a set of two.

Notes:
Granite (non-original).

Reference Sources:

Observation Date: 10/14/2008

Recorder: Amanda Kainer



Photo Range:

P1010155-P1010159

ID: 1975
Space: M131
Room:
Type: Heating and Ventilation
Sub-type: Fan
Item Name: Same as above
Deck: Main Deck
Class: 1st Class (Cabin Class)

Original Location:

Location in Rm:

Relocation Notes:

Quantity: 1

Contributing **Non-Contributing:**

Valuable Asset:

Artist/Designer:
Origin Date: 1934-1936
Measurements: Base: 10 in. D; Head: 14 in. D
Materials: Metal
Condition: Fair

Description:
Wall-mounted open grill circular fan with controls for fast, medium, and slow.

Notes:
Inoperable.

Reference Sources:

The Queen Mary (The Shipbuilder), p. 145-6

Observation Date: 10/14/2008

Recorder: Amanda Kainer

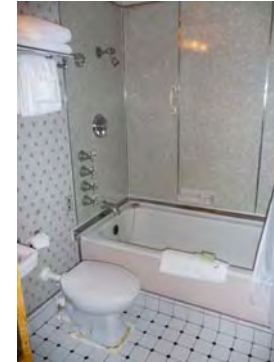

Photo Range:

Queen Mary Inventory Record

ID: 2417
Space: M132
Room:
Type: Room photo
Sub-type:
Item Name:
Deck: Main Deck
Class: 1st Class (Cabin Class)
Original Location:
Location in Rm:
Relocation Notes:
Quantity:
Contributing **Non-Contributing:**
Valuable Asset:

Artist/Designer:
Origin Date:
Measurements:
Materials:
Condition:
Description:
Notes:
Reference Sources:



Observation Date: 10/8/2008
Recorder: Marlise Fratinardo

Photo Range:
P2000376

ID: 2418
Space: M132
Room:
Type: Room photo
Sub-type:
Item Name:
Deck: Main Deck
Class: 1st Class (Cabin Class)
Original Location:
Location in Rm:
Relocation Notes:
Quantity:
Contributing **Non-Contributing:**
Valuable Asset:

Artist/Designer:
Origin Date:
Measurements:
Materials:
Condition:
Description:
Notes:
Reference Sources:



Observation Date: 10/8/2008
Recorder: Marlise Fratinardo

Photo Range:
P2000370- P2000374

Queen Mary Inventory Record

ID: 2411
Space: M132
Room:
Type: Bathroom Fixture
Sub-type: Wash Basin
Item Name: Basin, other
Deck: Main Deck
Class: 1st Class (Cabin Class)
Original Location:
Location in Rm: Aft
Relocation Notes:
Quantity: 1
Contributing **Non-Contributing:**
Valuable Asset:

Artist/Designer:
Origin Date:
Measurements:
Materials:
Condition: Fair
Description: Porcelain basin with tripartite mirror.
Notes:

Reference Sources:
The Queen Mary (The Shipbuilder), p. 190
Observation Date: 10/8/2008
Recorder: Marlise Fratinardo



Photo Range:
P2000354

ID: 2412
Space: M132
Room:
Type: Bathroom Fixture
Sub-type: Wash Basin
Item Name: Basin, replacement fittings
Deck: Main Deck
Class: 1st Class (Cabin Class)

Original Location:
Location in Rm: Aft
Relocation Notes:
Quantity: 1
Contributing **Non-Contributing:**
Valuable Asset:

Artist/Designer:
Origin Date:
Measurements:
Materials: White glazed vitreous china
Condition: Fair
Description: Shape matches original basin. In some cases, Shanks maker's mark is extant. Often original brackets and plumbing. Spigot and handles replaced.
Notes:

Reference Sources:
The Queen Mary (The Shipbuilder), p. 190
Observation Date: 10/8/2008
Recorder: Marlise Fratinardo

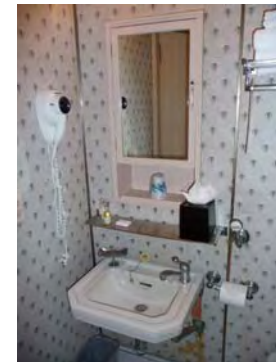

Photo Range:
P2000355

Queen Mary Inventory Record

ID: 2408
Space: M132
Room:
Type: Furniture, Built-in
Sub-type: Headboard
Item Name: Headboard, ensemble with symmetrical shelves and bedside tables

Deck: Main Deck
Class: 1st Class (Cabin Class)
Original Location:
Location in Rm: Aft
Relocation Notes:
Quantity: 1
Contributing **Non-Contributing:**
Valuable Asset:

Artist/Designer:
Origin Date: 1934-1936
Measurements:
Materials: Wood, Canvas
Condition: Good
Description:



Notes:

Reference Sources:

Observation Date: 10/8/2008
Recorder: Marlise Fratinardo

Photo Range:
P2000351

ID: 2404
Space: M132
Room:
Type: Heating and Ventilation
Sub-type: Heater
Item Name: Heater, panel
Deck: Main Deck
Class: 1st Class (Cabin Class)
Original Location:
Location in Rm: Aft
Relocation Notes:
Quantity: 1
Contributing **Non-Contributing:**
Valuable Asset:

Artist/Designer:
Origin Date: 1934-1936
Measurements:
Materials:
Condition: Good
Description:



Notes:

Reference Sources:

Observation Date: 10/8/2008
Recorder: Marlise Fratinardo

Photo Range:

Queen Mary Inventory Record

ID: 2405
Space: M132
Room:
Type: Furniture, Built-in
Sub-type: Mirror
Item Name: Mirror, etched above heater
Deck: Main Deck
Class: 1st Class (Cabin Class)
Original Location:
Location in Rm: Aft
Relocation Notes:
Quantity: 1
Contributing **Non-Contributing:**
Valuable Asset:

Artist/Designer:
Origin Date: 1934-1936
Measurements:
Materials: Glass
Condition: Good
Description:
Art Deco etched design with original brackets.
Notes:

Reference Sources:
The Queen Mary (The Shipbuilder), p. 160
Observation Date: 10/8/2008
Recorder: Marlise Fratinardo



Photo Range:

ID: 2414
Space: M132
Room:
Type: Bathroom Fixture
Sub-type: Toilet
Item Name: Same as above
Deck: Main Deck
Class: 1st Class (Cabin Class)
Original Location:
Location in Rm:
Relocation Notes:
Quantity: 1
Contributing **Non-Contributing:**
Valuable Asset:

Artist/Designer:
Origin Date:
Measurements:
Materials:
Condition: Fair
Description:
Non-original bowls, seats, and lids. Plumbing is often updated and push handles reproduced.
Notes:

Reference Sources:
Observation Date: 10/8/2008
Recorder: Marlise Fratinardo



Photo Range:
P2000357

Queen Mary Inventory Record

ID: 2406
Space: M132
Room:
Type: Fine Art
Sub-type: Lithograph
Item Name: Same as above
Deck: Main Deck
Class: 1st Class (Cabin Class)
Original Location:
Location in Rm: Aft
Relocation Notes:
Quantity: 1
Contributing **Non-Contributing:**
Valuable Asset:

Artist/Designer:
Origin Date: 1989
Measurements:
Materials:
Condition: Good
Description:
"Jewel of the Sea."
Notes:

Reference Sources:

Observation Date: 10/8/2008
Recorder: Marlise Fratinardo



Photo Range:
P2000348

ID: 2415
Space: M132
Room:
Type: Furniture, Built-in
Sub-type: Closet
Item Name: Single, flat panel
Deck: Main Deck
Class: 1st Class (Cabin Class)
Original Location:
Location in Rm: Fore
Relocation Notes:
Quantity: 2
Contributing **Non-Contributing:**
Valuable Asset:

Artist/Designer:
Origin Date: 1934-1936
Measurements:
Materials:
Condition: Fair
Description:
Two symmetrical closets with original hardware.
Notes:

Reference Sources:

The Queen Mary (The Shipbuilder), p. 170
Observation Date: 10/8/2008
Recorder: Marlise Fratinardo



Photo Range:
P2000361

Queen Mary Inventory Record

ID: 2407
Space: M132
Room:
Type: Furniture, Built-in
Sub-type: Table
Item Name: Table, stepped bedside
Deck: Main Deck
Class: 1st Class (Cabin Class)
Original Location:
Location in Rm: Aft
Relocation Notes:
Quantity: 2
Contributing **Non-Contributing:**
Valuable Asset:

Artist/Designer:
Origin Date: 1934-1936
Measurements:
Materials: Wood, Granite
Condition: Good
Description:

Notes:

Reference Sources:
The Queen Mary (The Shipbuilder), p. 170

Observation Date: 10/8/2008
Recorder: Marlise Fratinardo



Photo Range:
P2000350

ID: 2413
Space: M132
Room:
Type: Bathroom Fixture
Sub-type: Tub
Item Name: Tub, replacement or original fittings
Deck: Main Deck
Class: 1st Class (Cabin Class)
Original Location:
Location in Rm: Aft
Relocation Notes:
Quantity: 1
Contributing **Non-Contributing:**
Valuable Asset:

Artist/Designer:
Origin Date: 1934-1936
Measurements:
Materials: Porcelain enamel, metal
Condition: Fair
Description:

Often original tub with replacement fittings. In some cases, original Formica walls are extant.
Notes:

Reference Sources:
The Queen Mary (The Shipbuilder), p. 189, 190

Observation Date: 10/8/2008
Recorder: Marlise Fratinardo



Photo Range:
P2000356

Queen Mary Inventory Record

ID: 2416
Space: M132
Room:
Type: Hardware
Sub-type: Door Knob Set

Item Name: Door Knob, original
Deck: Main Deck
Class: 1st Class (Cabin Class)
Original Location:
Location in Rm: Fore
Relocation Notes:
Quantity: 1
Contributing **Non-Contributing:**
Valuable Asset:

Artist/Designer:
Origin Date: 1934-1936
Measurements:
Materials: Roanoid

Condition: Fair
Description: Oval door knob with escutcheon.
Notes: Damaged knob.
Reference Sources: The Queen Mary (The Shipbuilder), p. 146, 158
Observation Date: 10/8/2008
Recorder: Marlise Fratinaro



Photo Range:
P2000362

ID: 2403
Space: M132
Room:
Type: Furniture, Built-in
Sub-type: Dresser
Item Name: Dresser, standard
Deck: Main Deck
Class: 1st Class (Cabin Class)

Original Location:
Location in Rm: Fore
Relocation Notes:
Quantity: 1
Contributing **Non-Contributing:**
Valuable Asset:

Artist/Designer:
Origin Date: 1934-1936
Measurements:
Materials: Wood, Granite, Glass
Condition: Good
Description: Four-drawer dresser with either attached shelves or mirror. Generally appears in a set of two.
Notes: Granite (non-original).
Reference Sources:

Observation Date: 10/8/2008
Recorder: Marlise Fratinaro

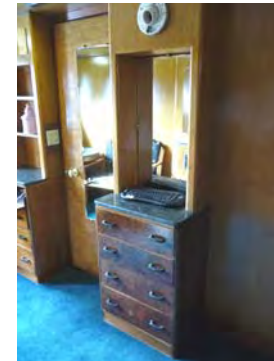

Photo Range:
P2000345

Queen Mary Inventory Record

ID: 2410
Space: M132
Room:
Type: Decorative Art
Sub-type: Clock
Item Name: Clock, square metal
Deck: Main Deck
Class: 1st Class (Cabin Class)
Original Location:
Location in Rm: Fore
Relocation Notes:
Quantity: 1
Contributing **Non-Contributing:**
Valuable Asset:

Artist/Designer:
Origin Date: 1934-1936
Measurements:
Materials: Brass
Condition: Fair
Description: Wall mounted in a square case. Arabic numerals.
Notes: Inoperable.
Reference Sources: The Queen Mary (The Shipbuilder), p. 186
Observation Date: 10/8/2008
Recorder: Marlise Fratinardo



Photo Range:
P2000353

ID: 2409
Space: M132
Room:
Type: Heating and Ventilation
Sub-type: Fan
Item Name: Same as above
Deck: Main Deck
Class: 1st Class (Cabin Class)
Original Location:
Location in Rm: Aft
Relocation Notes:
Quantity: 1
Contributing **Non-Contributing:**
Valuable Asset:

Artist/Designer:
Origin Date: 1934-1936
Measurements: Base: 10 in. D; Head: 14 in. D
Materials: Metal
Condition: Fair
Description: Wall-mounted open grill circular fan with controls for fast, medium, and slow.
Notes: Inoperable.
Reference Sources: The Queen Mary (The Shipbuilder), p. 145-6
Observation Date: 10/8/2008
Recorder: Marlise Fratinardo



Photo Range:
P2000352

Queen Mary Inventory Record

ID: 2402
Space: M132
Room:
Type: Furniture, Built-in
Sub-type: Dresser
Item Name: Dresser, standard
Deck: Main Deck
Class: 1st Class (Cabin Class)

Original Location:

Location in Rm: Aft

Relocation Notes:

Quantity: 1

Contributing **Non-Contributing:**

Valuable Asset:

Artist/Designer:

Origin Date: 1934-1936

Measurements:

Materials: Wood, Granite

Condition: Good

Description:

Four-drawer dresser with either attached shelves or mirror. Generally appears in a set of two.

Notes:

With fold-out writing desk. Granite (non-original)

Reference Sources:

Observation Date: 10/8/2008

Recorder: Marlise Fratinardo



Photo Range:

P2000344

ID: 1951
Space: M133
Room:
Type: Room photo
Sub-type:
Item Name:
Deck: Main Deck
Class: 1st Class (Cabin Class)

Original Location:

Location in Rm:

Relocation Notes:

Quantity:

Contributing **Non-Contributing:**

Valuable Asset:

Artist/Designer:

Origin Date: 1934-1936

Measurements:

Materials:

Condition:

Description:

Notes:

Reference Sources:

Observation Date: 10/14/2008

Recorder: Amanda Kainer



Photo Range:

P1010117-P1010119

Queen Mary Inventory Record

ID: 1965
Space: M133
Room:
Type: Bathroom Fixture
Sub-type: Wash Basin
Item Name: Basin, replacement fittings
Deck: Main Deck
Class: 1st Class (Cabin Class)

Artist/Designer:
Origin Date:
Measurements:
Materials: White glazed vitreous china
Condition: Good
Description:



Shape matches original basin. In some cases, Shanks maker's mark is extant. Often original brackets and plumbing. Spigot and handles replaced.

Notes:

Original Location:

Location in Rm:

Relocation Notes:

Quantity: 1

Contributing **Non-Contributing:**

Valuable Asset:

Reference Sources:

The Queen Mary (The Shipbuilder), p. 190

Observation Date: 10/14/2008

Recorder: Amanda Kainer

Photo Range:

ID: 1966
Space: M133
Room:
Type: Furniture, Built-in
Sub-type: Cabinet
Item Name: Cabinet, wide
Deck: Main Deck
Class: 1st Class (Cabin Class)

Artist/Designer:
Origin Date: 1934-1936
Measurements:
Materials:
Condition: Good
Description:



Mirrored door with single shelf below. Roanoid or plastic handle.

Notes:

Original Location:

Location in Rm:

Relocation Notes:

Quantity: 1

Contributing **Non-Contributing:**

Valuable Asset:

Reference Sources:

Observation Date: 10/14/2008

Recorder: Amanda Kainer

Photo Range:

Queen Mary Inventory Record

ID: 1964
Space: M133
Room:
Type: Furniture, Built-in
Sub-type: Cabinet
Item Name: Cabinet, wide
Deck: Main Deck
Class: 1st Class (Cabin Class)

Original Location:

Location in Rm:

Relocation Notes:

Quantity: 1

Contributing **Non-Contributing:**

Valuable Asset:

Artist/Designer:
Origin Date: 1934-1936

Measurements:

Materials:
Condition: Good

Description:
Mirrored door with single shelf below. Roanoid or plastic handle.

Notes:

Reference Sources:

Observation Date: 10/14/2008

Recorder: Amanda Kainer



Photo Range:

ID: 1954
Space: M133
Room:
Type: Furniture, Built-in
Sub-type: Cabinet
Item Name: Cabinet, wide
Deck: Main Deck
Class: 1st Class (Cabin Class)

Original Location:

Location in Rm:

Relocation Notes:

Quantity: 1

Contributing **Non-Contributing:**

Valuable Asset:

Artist/Designer:
Origin Date: 1934-1936

Measurements:

Materials:
Condition: Fair

Description:
Mirrored door with single shelf below. Roanoid or plastic handle.

Notes:

Reference Sources:

The Queen Mary (The Shipbuilder), p. 190

Observation Date: 10/14/2008

Recorder: Amanda Kainer



Photo Range:

Queen Mary Inventory Record

ID: 1957
Space: M133
Room:
Type: Furniture, Built-in
Sub-type: Closet
Item Name: Double, flat panel
Deck: Main Deck
Class: 1st Class (Cabin Class)
Original Location:
Location in Rm:
Relocation Notes:
Quantity: 2
Contributing **Non-Contributing:**
Valuable Asset:

Artist/Designer:
Origin Date: 1934-1936
Measurements:
Materials:
Condition: Good
Description:

Notes:

Reference Sources:

The Queen Mary (The Shipbuilder), p. 170

Observation Date: 10/14/2008

Recorder: Amanda Kainer



Photo Range:

ID: 1968
Space: M133
Room:
Type: Furniture, Freestanding
Sub-type: Headboard
Item Name: Headboard, upholstered twin
Deck: Main Deck
Class: 1st Class (Cabin Class)
Original Location:
Location in Rm:
Relocation Notes:
Quantity: 2
Contributing **Non-Contributing:**
Valuable Asset:

Artist/Designer:
Origin Date: 1934-1936
Measurements:
Materials:
Condition: Poor
Description:

Notes:

Reference Sources:

Observation Date: 10/14/2008

Recorder: Amanda Kainer



Photo Range:

Queen Mary Inventory Record

ID: 1960
Space: M133
Room:
Type: Heating and Ventilation
Sub-type: Heater
Item Name: Heater, panel
Deck: Main Deck
Class: 1st Class (Cabin Class)
Original Location:
Location in Rm:
Relocation Notes:
Quantity: 1
Contributing **Non-Contributing:**
Valuable Asset:

Artist/Designer:
Origin Date: 1934-1936
Measurements:
Materials:
Condition: Good
Description:

Notes:
Reference Sources:

Observation Date: 10/14/2008
Recorder: Amanda Kainer



Photo Range:

ID: 1963
Space: M133
Room:
Type: Hardware
Sub-type: Hook
Item Name: Hook, double
Deck: Main Deck
Class: 1st Class (Cabin Class)
Original Location:
Location in Rm:
Relocation Notes:
Quantity: 3
Contributing **Non-Contributing:**
Valuable Asset:

Artist/Designer:
Origin Date: 1934-1936
Measurements:
Materials: Roanoid
Condition: Good
Description:

Notes:
Reference Sources: The Queen Mary (The Shipbuilder), p. 146
Observation Date: 10/14/2008
Recorder: Amanda Kainer



Photo Range:
P1010133

Queen Mary Inventory Record

ID: 1961
Space: M133
Room:
Type: Furniture, Built-in
Sub-type: Mirror
Item Name: Mirror, etched above heater
Deck: Main Deck
Class: 1st Class (Cabin Class)
Original Location:
Location in Rm:
Relocation Notes:
Quantity: 1
Contributing **Non-Contributing:**
Valuable Asset:

Artist/Designer:
Origin Date: 1934-1936
Measurements:
Materials: glass
Condition: Good
Description:

Notes:

Reference Sources:

The Queen Mary (The Shipbuilder), p. 160

Observation Date: 10/14/2008

Recorder: Amanda Kainer



Photo Range:

ID: 1962
Space: M133
Room:
Type: Furniture, Built-in
Sub-type: Mirror
Item Name: Mirror, full-length
Deck: Main Deck
Class: 1st Class (Cabin Class)
Original Location:
Location in Rm:
Relocation Notes:
Quantity: 1
Contributing **Non-Contributing:**
Valuable Asset:

Artist/Designer:
Origin Date: 1934-1936
Measurements:
Materials: Glass
Condition: Good
Description:

Notes:

Reference Sources:

The Queen Mary (The Shipbuilder), p. 160

Observation Date: 10/14/2008

Recorder: Amanda Kainer



Photo Range:

Queen Mary Inventory Record

ID: 1953
Space: M133
Room:
Type: Bathroom Fixture
Sub-type: Toilet
Item Name: Same as above
Deck: Main Deck
Class: 1st Class (Cabin Class)

Original Location:

Location in Rm:

Relocation Notes:

Quantity: 1

Contributing **Non-Contributing:**

Valuable Asset:

Artist/Designer:

Origin Date:

Measurements:

Materials:

Condition: Fair

Description:

Non-original bowls, seats, and lids. Plumbing is often updated and push handles reproduced.

Notes:

Reference Sources:

Observation Date: 10/14/2008

Recorder: Amanda Kainer

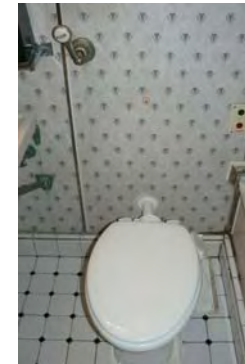

Photo Range:

ID: 1967
Space: M133
Room:
Type: Hardware
Sub-type: Towel Bar
Item Name: Same as above
Deck: Main Deck
Class: 1st Class (Cabin Class)

Original Location:

Location in Rm:

Relocation Notes:

Quantity: 1

Contributing **Non-Contributing:**

Valuable Asset:

Artist/Designer:

Origin Date: 1934-1936

Measurements:

Materials: Roanoid

Condition: Poor

Description:

Notes:

Reference Sources:

The Queen Mary (The Shipbuilder), p. 158

Observation Date: 10/14/2008

Recorder: Amanda Kainer



Photo Range:

Queen Mary Inventory Record

ID: 1956
Space: M133
Room:
Type: Furniture, Built-in
Sub-type: Table
Item Name: Table, dressing with mirror and side shelves, standard
Deck: Main Deck
Class: 1st Class (Cabin Class)
Original Location:
Location in Rm:
Relocation Notes:
Quantity: 1
Contributing **Non-Contributing:**
Valuable Asset:

Artist/Designer:
Origin Date: 1934-1936
Measurements:
Materials:
Condition: Good
Description:

Notes:

Reference Sources:

The Queen Mary (The Shipbuilder), p. 170

Observation Date: 10/14/2008

Recorder: Amanda Kainer



Photo Range:

P1010127-P1010129

ID: 1952
Space: M133
Room:
Type: Bathroom Fixture
Sub-type: Tub
Item Name: Tub, replacement or original fittings
Deck: Main Deck
Class: 1st Class (Cabin Class)
Original Location:
Location in Rm:
Relocation Notes:
Quantity: 1
Contributing **Non-Contributing:**
Valuable Asset:

Artist/Designer:
Origin Date: 1934-1936
Measurements:
Materials: Porcelain enamel, metal
Condition: Fair
Description:

Often original tub with replacement fittings. In some cases, original Formica walls are extant.

Notes:

Reference Sources:

The Queen Mary (The Shipbuilder), p. 189, 190

Observation Date: 10/14/2008

Recorder: Amanda Kainer

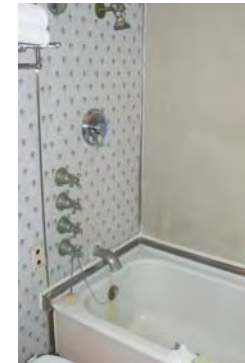

Photo Range:

Queen Mary Inventory Record

ID: 1955
Space: M133
Room:
Type: Hardware
Sub-type: Door Knob Set

Item Name: Door Knob, modified
Deck: Main Deck
Class: 1st Class (Cabin Class)
Original Location:
Location in Rm:
Relocation Notes:
Quantity: 1
Contributing **Non-Contributing:**
Valuable Asset:

Artist/Designer:
Origin Date: 1934-1936
Measurements:
Materials: Roanoid

Condition: Fair
Description: Oval door knob.
Notes: Damaged knob
Reference Sources: The Queen Mary (The Shipbuilder), p. 146, 158
Observation Date: 10/14/2008
Recorder: Amanda Kainer



Photo Range:
P1010141, P1010142-P1010144

ID: 1959
Space: M133
Room:
Type: Furniture, Built-in
Sub-type: Dresser
Item Name: Dresser, standard
Deck: Main Deck
Class: 1st Class (Cabin Class)

Original Location:
Location in Rm:
Relocation Notes:
Quantity: 2
Contributing **Non-Contributing:**
Valuable Asset:

Artist/Designer:
Origin Date: 1934-1936
Measurements:
Materials:
Condition: Good
Description: Four-drawer dresser with either attached shelves or mirror. Generally appears in a set of two.
Notes: Granite (non-original).
Reference Sources:

Observation Date: 10/14/2008
Recorder: Amanda Kainer



Photo Range:
P1010136-P1010139

Queen Mary Inventory Record

ID: 1958
Space: M133
Room:
Type: Heating and Ventilation
Sub-type: Fan
Item Name: Same as above
Deck: Main Deck
Class: 1st Class (Cabin Class)

Original Location:

Location in Rm:

Relocation Notes:

Quantity: 1

Contributing **Non-Contributing:**

Valuable Asset:

Artist/Designer:
Origin Date: 1934-1936
Measurements: Base: 10 in. D; Head: 14 in. D
Materials: Metal
Condition: Fair
Description: Wall-mounted open grill circular fan with controls for fast, medium, and slow.

Notes:

Inoperable.

Reference Sources:

The Queen Mary (The Shipbuilder), p. 145-6

Observation Date: 10/14/2008

Recorder: Amanda Kainer



Photo Range:

ID: 2025
Space: M134
Room:
Type: Room photo
Sub-type:
Item Name:
Deck: Main Deck
Class: 1st Class (Cabin Class)

Original Location:

Location in Rm:

Relocation Notes:

Quantity:

Contributing **Non-Contributing:**

Valuable Asset:

Artist/Designer:
Origin Date: 1934-1936
Measurements:
Materials:
Condition:
Description:

Notes:

Reference Sources:

Observation Date: 10/15/2008

Recorder: Amanda Kainer



Photo Range:

P1010217-P1010020, P101022-P101023

Queen Mary Inventory Record

ID: 2028
Space: M134
Room:
Type: Bathroom Fixture
Sub-type: Wash Basin
Item Name: Basin, replacement fittings
Deck: Main Deck
Class: 1st Class (Cabin Class)

Artist/Designer:
Origin Date: 1934-1936
Measurements:
Materials: White glazed vitreous china
Condition: Fair
Description:

Shape matches original basin. In some cases, Shanks maker's mark is extant. Often original brackets and plumbing. Spigot and handles replaced.

Notes:

Original Location:

Location in Rm:

Relocation Notes:

Quantity: 1

Contributing **Non-Contributing:**

Valuable Asset:

Reference Sources:

The Queen Mary (The Shipbuilder), p. 190

Observation Date: 10/15/2008

Recorder: Amanda Kainer



Photo Range:

ID: 2030
Space: M134
Room:
Type: Bathroom Fixture
Sub-type: Wash Basin
Item Name: Basin, replacement fittings
Deck: Main Deck
Class: 1st Class (Cabin Class)

Artist/Designer:
Origin Date: 1934-1936
Measurements:
Materials: White glazed vitreous china
Condition: Fair
Description:

Shape matches original basin. In some cases, Shanks maker's mark is extant. Often original brackets and plumbing. Spigot and handles replaced.

Notes:

Original Location:

Location in Rm:

Relocation Notes:

Quantity: 1

Contributing **Non-Contributing:**

Valuable Asset:

Reference Sources:

The Queen Mary (The Shipbuilder), p. 190

Observation Date: 10/15/2008

Recorder: Amanda Kainer



Photo Range:

Queen Mary Inventory Record

ID: 2031
Space: M134
Room:
Type: Furniture, Built-in
Sub-type: Cabinet
Item Name: Cabinet, three-part
Deck: Main Deck
Class: 1st Class (Cabin Class)

Artist/Designer:
Origin Date: 1934-1936
Measurements:
Materials:
Condition: Fair
Description: Central mirrored cabinet flanked by triangular-shaped mirrored side cabinets. Roanoid push-button handles.
Notes:



Original Location:

Location in Rm:

Relocation Notes:

Quantity: 1

Contributing **Non-Contributing:**

Valuable Asset:

Reference Sources:

Observation Date: 10/15/2008

Recorder: Amanda Kainer

Photo Range:

ID: 2027
Space: M134
Room:
Type: Furniture, Built-in
Sub-type: Cabinet
Item Name: Cabinet, wide
Deck: Main Deck
Class: 1st Class (Cabin Class)

Artist/Designer:
Origin Date: 1934-1936
Measurements:
Materials:
Condition: Fair
Description: Mirrored door with single shelf below. Roanoid or plastic handle.
Notes:



Original Location:

Location in Rm:

Relocation Notes:

Quantity: 1

Contributing **Non-Contributing:**

Valuable Asset:

Reference Sources:

Observation Date: 10/15/2008

Recorder: Amanda Kainer

Photo Range:

Queen Mary Inventory Record

ID: 2044
Space: M134
Room:
Type: Hardware
Sub-type: Door Knob Set

Item Name: Door Knob, modified
Deck: Main Deck
Class: 1st Class (Cabin Class)
Original Location:
Location in Rm:
Relocation Notes:
Quantity: 3
Contributing **Non-Contributing:**
Valuable Asset:

Artist/Designer:
Origin Date: 1934-1936
Measurements:
Materials: Roanoid, plastic

Condition: Fair
Description: Oval door knob with replacement throw bolt.
Notes:



Reference Sources:
The Queen Mary (The Shipbuilder), p. 146, 158
Observation Date: 10/15/2008
Recorder: Amanda Kainer

Photo Range:
P1010252-P1010255

ID: 2037
Space: M134
Room:
Type: Furniture, Built-in
Sub-type: Closet
Item Name: Double, flat panel
Deck: Main Deck
Class: 1st Class (Cabin Class)
Original Location:
Location in Rm:
Relocation Notes:
Quantity: 2
Contributing **Non-Contributing:**
Valuable Asset:

Artist/Designer:
Origin Date: 1934-1936
Measurements:
Materials:
Condition: Good
Description:

Notes:

Reference Sources:
The Queen Mary (The Shipbuilder), p. 170
Observation Date: 10/15/2008
Recorder: Amanda Kainer



Photo Range:

Queen Mary Inventory Record

ID: 2035
Space: M134
Room:
Type: Furniture, Freestanding
Sub-type: Headboard
Item Name: Headboard, upholstered twin
Deck: Main Deck
Class: 1st Class (Cabin Class)
Original Location:
Location in Rm:
Relocation Notes:
Quantity: 2
Contributing **Non-Contributing:**
Valuable Asset:

Artist/Designer:
Origin Date: 1934-1936
Measurements:
Materials:
Condition: Fair
Description:

Notes:

Reference Sources:

Observation Date: 10/15/2008
Recorder: Amanda Kainer



Photo Range:

ID: 2040
Space: M134
Room:
Type: Heating and Ventilation
Sub-type: Heater
Item Name: Heater, panel
Deck: Main Deck
Class: 1st Class (Cabin Class)
Original Location:
Location in Rm:
Relocation Notes:
Quantity: 1
Contributing **Non-Contributing:**
Valuable Asset:

Artist/Designer:
Origin Date: 1934-1936
Measurements:
Materials:
Condition: Good
Description:

Notes:

Reference Sources:

Observation Date: 10/15/2008
Recorder: Amanda Kainer



Photo Range:

Queen Mary Inventory Record

ID: 2039
Space: M134
Room:
Type: Hardware
Sub-type: Hook

Item Name: Hook, double
Deck: Main Deck
Class: 1st Class (Cabin Class)
Original Location:
Location in Rm:
Relocation Notes:
Quantity: 6
Contributing **Non-Contributing:**
Valuable Asset:

Artist/Designer:
Origin Date: 1934-1936
Measurements:
Materials: Roanoid

Condition: Good
Description:

Notes:

Reference Sources:

The Queen Mary (The Shipbuilder), p. 146

Observation Date: 10/15/2008

Recorder: Amanda Kainer



Photo Range:

P1010242, P1010245

ID: 2033
Space: M134
Room:
Type: Hardware
Sub-type: Hook

Item Name: Hook, single
Deck: Main Deck
Class: 1st Class (Cabin Class)
Original Location:
Location in Rm:
Relocation Notes:
Quantity: 2
Contributing **Non-Contributing:**
Valuable Asset:

Artist/Designer:
Origin Date: 1934-1936
Measurements:
Materials: Roanoid

Condition: Poor
Description:

Notes:

Reference Sources:

The Queen Mary (The Shipbuilder), p. 146

Observation Date: 10/15/2008

Recorder: Amanda Kainer

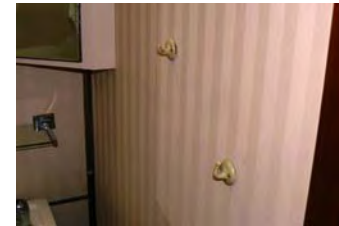

Photo Range:

Queen Mary Inventory Record

ID: 2041
Space: M134
Room:
Type: Furniture, Built-in
Sub-type: Mirror
Item Name: Mirror, etched above heater
Deck: Main Deck
Class: 1st Class (Cabin Class)
Original Location:
Location in Rm:
Relocation Notes:
Quantity: 1
Contributing **Non-Contributing:**
Valuable Asset:

Artist/Designer:
Origin Date: 1934-1936
Measurements:
Materials: Glass
Condition: Good
Description:

Notes:

Reference Sources:

The Queen Mary (The Shipbuilder), p. 160

Observation Date: 10/15/2008

Recorder: Amanda Kainer



Photo Range:

ID: 2026
Space: M134
Room:
Type: Bathroom Fixture
Sub-type: Toilet
Item Name: Same as above
Deck: Main Deck
Class: 1st Class (Cabin Class)
Original Location:
Location in Rm:
Relocation Notes:
Quantity: 1
Contributing **Non-Contributing:**
Valuable Asset:

Artist/Designer:

Origin Date:

Measurements:

Materials:

Condition: Fair

Description:

Non-original bowls, seats, and lids. Plumbing is often updated and push handles reproduced.

Notes:

Reference Sources:

Observation Date: 10/15/2008

Recorder: Amanda Kainer

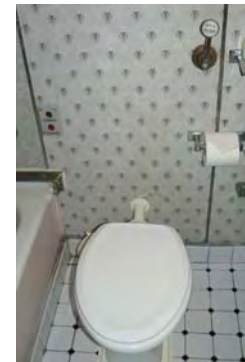

Photo Range:

Queen Mary Inventory Record

ID: 2036
Space: M134
Room:
Type: Fine Art
Sub-type: Lithograph
Item Name: Same as above
Deck: Main Deck
Class: 1st Class (Cabin Class)
Original Location:
Location in Rm:
Relocation Notes:
Quantity: 1
Contributing **Non-Contributing:**
Valuable Asset:

Artist/Designer:
Origin Date: 1989
Measurements:
Materials:
Condition: Good
Description:
"Jewel of the Sea."
Notes:

Reference Sources:

Observation Date: 10/15/2008
Recorder: Amanda Kainer



Photo Range:

ID: 2032
Space: M134
Room:
Type: Hardware
Sub-type: Towel Bar
Item Name: Same as above
Deck: Main Deck
Class: 1st Class (Cabin Class)
Original Location:
Location in Rm:
Relocation Notes:
Quantity: 1
Contributing **Non-Contributing:**
Valuable Asset:

Artist/Designer:
Origin Date: 1934-1936
Measurements:
Materials: Roanoid
Condition: Fair
Description:
Notes:

Reference Sources:

The Queen Mary (The Shipbuilder), p. 158
Observation Date: 10/15/2008
Recorder: Amanda Kainer



Photo Range:

Queen Mary Inventory Record

ID: 2034
Space: M134
Room:
Type: Furniture, Built-in
Sub-type: Table
Item Name: Table, dressing with mirror and side shelves, standard
Deck: Main Deck
Class: 1st Class (Cabin Class)
Original Location:
Location in Rm:
Relocation Notes:
Quantity: 1
Contributing **Non-Contributing:**
Valuable Asset:

Artist/Designer:
Origin Date: 1934-1936
Measurements:
Materials:
Condition: Good
Description:

Notes:

Reference Sources:

The Queen Mary (The Shipbuilder), p. 170

Observation Date: 10/15/2008

Recorder: Amanda Kainer



Photo Range:

P1010232-P1010236

ID: 2029
Space: M134
Room:
Type: Bathroom Fixture
Sub-type: Tub
Item Name: Tub, replacement or original fittings
Deck: Main Deck
Class: 1st Class (Cabin Class)
Original Location:
Location in Rm:
Relocation Notes:
Quantity: 1
Contributing **Non-Contributing:**
Valuable Asset:

Artist/Designer:
Origin Date: 1934-1936
Measurements:
Materials: Porcelain enamel, metal
Condition: Fair
Description:

Often original tub with replacement fittings. In some cases, original Formica walls are extant.

Notes:

Reference Sources:

The Queen Mary (The Shipbuilder), p. 189, 190

Observation Date: 10/15/2008

Recorder: Amanda Kainer

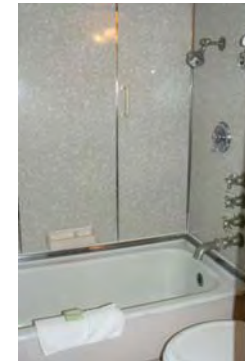

Photo Range:

Queen Mary Inventory Record

ID: 2042
Space: M134
Room:
Type: Furniture, Built-in
Sub-type: Dresser
Item Name: Dresser, standard
Deck: Main Deck
Class: 1st Class (Cabin Class)

Original Location:

Location in Rm:

Relocation Notes:

Quantity: 2

Contributing **Non-Contributing:**

Valuable Asset:

Artist/Designer:
Origin Date: 1934-1936

Measurements:

Materials:

Condition: Fair

Description:

Four-drawer dresser with either attached shelves or mirror. Generally appears in a set of two.

Notes:

Granite (non-original).

Reference Sources:

Observation Date: 10/15/2008

Recorder: Amanda Kainer



Photo Range:

P1010246-P1010250

ID: 2038
Space: M134
Room:
Type: Heating and Ventilation
Sub-type: Fan
Item Name: Same as above
Deck: Main Deck
Class: 1st Class (Cabin Class)

Original Location:

Location in Rm:

Relocation Notes:

Quantity: 1

Contributing **Non-Contributing:**

Valuable Asset:

Artist/Designer:
Origin Date: 1934-1936

Measurements: Base: 10 in. D; Head: 14 in. D

Materials: Metal

Condition: Fair

Description:

Wall-mounted open grill circular fan with controls for fast, medium, and slow.

Notes:

Inoperable.

Reference Sources:

The Queen Mary (The Shipbuilder), p. 145-6

Observation Date: 10/15/2008

Recorder: Amanda Kainer

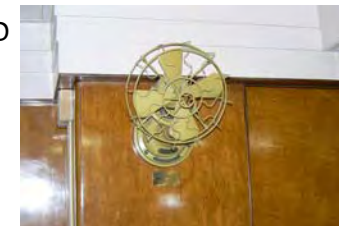

Photo Range:

Queen Mary Inventory Record

ID: 2043
Space: M134
Room:
Type: Furniture, Built-in
Sub-type: Mirror
Item Name: Mirror, full-length
Deck: Main Deck
Class: 1st Class (Cabin Class)
Original Location:
Location in Rm:

Relocation Notes:
Quantity: 1
Contributing **Non-Contributing:**
Valuable Asset:

Artist/Designer:
Origin Date: 1934-1936
Measurements:
Materials: Glass
Condition: Fair
Description:

Notes:
Missing lower port bracket, so the mirror is leaning. May fall off of door.
Reference Sources:
The Queen Mary (The Shipbuilder), p. 160
Observation Date: 10/15/2008
Recorder: Amanda Kainer



Photo Range:

ID: 2732
Space: M135
Room:
Type: Room photo
Sub-type:
Item Name:
Deck: Main Deck
Class: 1st Class (Cabin Class)
Original Location:
Location in Rm:
Relocation Notes:
Quantity:
Contributing **Non-Contributing:**
Valuable Asset:

Artist/Designer:
Origin Date:
Measurements:
Materials:
Condition:
Description:

Notes:

Reference Sources:

Observation Date: 10/14/2008
Recorder: Marlise Fratinaro



Photo Range:

Queen Mary Inventory Record

ID: 1520
Space: M135
Room:
Type: Room photo
Sub-type:
Item Name:
Deck: Main Deck
Class: 1st Class (Cabin Class)
Original Location:
Location in Rm:
Relocation Notes:
Quantity:
Contributing **Non-Contributing:**
Valuable Asset:

Artist/Designer:
Origin Date:
Measurements:
Materials:
Condition:
Description:

Notes:

Reference Sources:

Observation Date: 10/14/2008
Recorder: Marlise Fratinardo



Photo Range:

ID: 1516
Space: M135
Room:
Type: Bathroom Fixture
Sub-type: Wash Basin
Item Name: Basin, replacement fittings
Deck: Main Deck
Class: 1st Class (Cabin Class)

Artist/Designer:
Origin Date:
Measurements:
Materials: White glazed vitreous china
Condition: Fair
Description:

Shape matches original basin. In some cases, Shanks maker's mark is extant. Often original brackets and plumbing. Spigot and handles replaced.

Notes:

Reference Sources:

The Queen Mary (The Shipbuilder), p. 190

Observation Date: 10/14/2008
Recorder: Marlise Fratinardo



Photo Range:

Original Location:
Location in Rm:
Relocation Notes:
Quantity: 1
Contributing **Non-Contributing:**
Valuable Asset:

Queen Mary Inventory Record

ID: 1521
Space: M135
Room:
Type: Bathroom Fixture
Sub-type: Wash Basin
Item Name: Basin, replacement fittings
Deck: Main Deck
Class: 1st Class (Cabin Class)

Artist/Designer:
Origin Date:
Measurements:
Materials: White glazed vitreous china
Condition: Fair

Description:
Shape matches original basin. In some cases, Shanks maker's mark is extant. Often original brackets and plumbing. Spigot and handles replaced.

Notes:

Original Location:

Location in Rm:

Relocation Notes:

Quantity: 1

Contributing **Non-Contributing:**

Valuable Asset:

Reference Sources:

The Queen Mary (The Shipbuilder), p. 190

Observation Date: 10/14/2008

Recorder: Marlise Fratinardo



Photo Range:

ID: 2726
Space: M135
Room:
Type: Furniture, Built-in
Sub-type: Cabinet
Item Name: Cabinet, ensemble with shelves
Deck: Main Deck
Class: 1st Class (Cabin Class)

Artist/Designer:
Origin Date: 1934-1936
Measurements:
Materials:
Condition: Fair

Description:

Notes:

Original Location:

Location in Rm:

Relocation Notes:

Quantity: 1

Contributing **Non-Contributing:**

Valuable Asset:

Reference Sources:

The Queen Mary (The Shipbuilder), p. 170

Observation Date: 10/14/2008

Recorder: Marlise Fratinardo



Photo Range:

Queen Mary Inventory Record

ID: 2722
Space: M135
Room:
Type: Furniture, Built-in
Sub-type: Cabinet
Item Name: Cabinet, three-part
Deck: Main Deck
Class: 1st Class (Cabin Class)

Artist/Designer:
Origin Date: 1934-1936
Measurements:
Materials: Glass
Condition: Fair
Description: Central mirrored cabinet flanked by triangular-shaped mirrored side cabinets. Roanoid push-button handles.



Original Location:

Location in Rm:

Relocation Notes:

Quantity: 1

Contributing **Non-Contributing:**

Valuable Asset:

Reference Sources:

The Queen Mary (The Shipbuilder), p. 160

Observation Date: 10/14/2008

Recorder: Marlise Fratinardo

Photo Range:

ID: 1519
Space: M135
Room:
Type: Furniture, Built-in
Sub-type: Cabinet
Item Name: Cabinet, wide
Deck: Main Deck
Class: 1st Class (Cabin Class)

Artist/Designer:
Origin Date: 1934-1936
Measurements:
Materials:
Condition: Fair
Description: Mirrored door with single shelf below. Roanoid or plastic handle.
Notes:



Original Location:

Location in Rm:

Relocation Notes:

Quantity: 1

Contributing **Non-Contributing:**

Valuable Asset:

Reference Sources:

Observation Date: 10/14/2008

Recorder: Marlise Fratinardo

Photo Range:

Queen Mary Inventory Record

ID: 2729
Space: M135
Room:
Type: Heating and Ventilation
Sub-type: Heater
Item Name: Heater, panel
Deck: Main Deck
Class: 1st Class (Cabin Class)
Original Location:
Location in Rm:
Relocation Notes:
Quantity: 1
Contributing **Non-Contributing:**
Valuable Asset:

Artist/Designer:
Origin Date: 1934-1936
Measurements:
Materials:
Condition: Fair
Description:

Notes:

Reference Sources:

Observation Date: 10/14/2008
Recorder: Marlise Fratinardo



Photo Range:

ID: 2724
Space: M135
Room:
Type: Hardware
Sub-type: Hook
Item Name: Hook, double
Deck: Main Deck
Class: 1st Class (Cabin Class)
Original Location:
Location in Rm:
Relocation Notes:
Quantity: 4
Contributing **Non-Contributing:**
Valuable Asset:

Artist/Designer:
Origin Date: 1934-1936
Measurements:
Materials: Roanoid
Condition: Fair
Description:

Notes:

Reference Sources:

The Queen Mary (The Shipbuilder), p. 146
Observation Date: 10/14/2008
Recorder: Marlise Fratinardo



Photo Range:

Queen Mary Inventory Record

ID: 2730
Space: M135
Room:
Type: Furniture, Built-in
Sub-type: Mirror
Item Name: Mirror, above heater
Deck: Main Deck
Class: 1st Class (Cabin Class)
Original Location:
Location in Rm:
Relocation Notes:
Quantity: 1
Contributing **Non-Contributing:**
Valuable Asset:

Artist/Designer:
Origin Date: 1934-1936
Measurements:
Materials: Glass
Condition: Fair
Description:

Notes:

Reference Sources:
The Queen Mary (The Shipbuilder), p. 160
Observation Date: 10/14/2008
Recorder: Marlise Fratinardo



Photo Range:

ID: 1518
Space: M135
Room:
Type: Bathroom Fixture
Sub-type: Toilet
Item Name: Same as above
Deck: Main Deck
Class: 1st Class (Cabin Class)
Original Location:
Location in Rm:
Relocation Notes:
Quantity: 1
Contributing **Non-Contributing:**
Valuable Asset:

Artist/Designer:
Origin Date:
Measurements:
Materials:
Condition: Fair
Description:
Non-original bowls, seats, and lids. Plumbing is often updated and push handles reproduced.
Notes:

Reference Sources:
Observation Date: 10/14/2008
Recorder: Marlise Fratinardo



Photo Range:

Queen Mary Inventory Record

ID: 2723
Space: M135
Room:
Type: Furniture, Built-in
Sub-type: Closet
Item Name: Single, flat panel
Deck: Main Deck
Class: 1st Class (Cabin Class)
Original Location:
Location in Rm:
Relocation Notes:
Quantity: 2
Contributing **Non-Contributing:**
Valuable Asset:

Artist/Designer:
Origin Date: 1934-1936
Measurements:
Materials:
Condition: Fair
Description:

Notes:

Reference Sources:
The Queen Mary (The Shipbuilder), p. 170
Observation Date: 10/14/2008
Recorder: Marlise Fratinardo



Photo Range:

ID: 2731
Space: M135
Room:
Type: Furniture, Built-in
Sub-type: Table
Item Name: Table, dressing with mirror and side cabinets, standard
Deck: Main Deck
Class: 1st Class (Cabin Class)
Original Location:
Location in Rm:
Relocation Notes:
Quantity: 1
Contributing **Non-Contributing:**
Valuable Asset:

Artist/Designer:
Origin Date: 1934-1936
Measurements:
Materials:
Condition: Fair
Description:

Notes:

Reference Sources:
The Queen Mary (The Shipbuilder), p. 170
Observation Date: 10/14/2008
Recorder: Marlise Fratinardo



Photo Range:
P3020913

Queen Mary Inventory Record

ID: 2725
Space: M135
Room:
Type: Furniture, Built-in
Sub-type: Table
Item Name: Table, writing fold-out
Deck: Main Deck
Class: 1st Class (Cabin Class)
Original Location:
Location in Rm:
Relocation Notes:
Quantity: 1
Contributing **Non-Contributing:**
Valuable Asset:

Artist/Designer:
Origin Date: 1934-1936
Measurements:
Materials:
Condition: Fair
Description:
With pen and paper holder.
Notes:

Reference Sources:
The Queen Mary (The Shipbuilder), p. 170
Observation Date: 10/14/2008
Recorder: Marlise Fratinardo



Photo Range:

ID: 1517
Space: M135
Room:
Type: Bathroom Fixture
Sub-type: Tub
Item Name: Tub, replacement or original fittings
Deck: Main Deck
Class: 1st Class (Cabin Class)
Original Location:
Location in Rm:
Relocation Notes:
Quantity: 1
Contributing **Non-Contributing:**
Valuable Asset:

Artist/Designer:
Origin Date: 1934-1936
Measurements:
Materials: Porcelain enamel, metal
Condition: Fair
Description:
Often original tub with replacement fittings. In some cases, original Formica walls are extant.
Notes:

Reference Sources:
The Queen Mary (The Shipbuilder), p. 189, 190
Observation Date: 10/14/2008
Recorder: Marlise Fratinardo



Photo Range:

Queen Mary Inventory Record

ID: 2728
Space: M135
Room:
Type: Heating and Ventilation
Sub-type: Fan
Item Name: Same as above
Deck: Main Deck
Class: 1st Class (Cabin Class)

Original Location:

Location in Rm:

Relocation Notes:

Quantity: 1

Contributing **Non-Contributing:**

Valuable Asset:

Artist/Designer:
Origin Date: 1934-1936
Measurements: Base: 10 in. D; Head: 14 in. D
Materials: Metal
Condition: Fair
Description: Wall-mounted open grill circular fan with controls for fast, medium, and slow.

Notes:
Inoperable.

Reference Sources:

The Queen Mary (The Shipbuilder), p. 145-6

Observation Date: 10/14/2008

Recorder: Marlise Fratinaro



Photo Range:

ID: 2727
Space: M135
Room:
Type: Furniture, Built-in
Sub-type: Headboard
Item Name: Headboard, specialty
Deck: Main Deck
Class: 1st Class (Cabin Class)

Original Location:

Location in Rm:

Relocation Notes:

Quantity: 1

Contributing **Non-Contributing:**

Valuable Asset:

Artist/Designer:
Origin Date: 1934-1936
Measurements:
Materials:
Condition: Fair
Description: Non-original.

Notes:
Padded fabric.

Reference Sources:

Observation Date: 10/14/2008

Recorder: Marlise Fratinaro



Photo Range:

Queen Mary Inventory Record

ID: 1885
Space: M130
Room:
Type: Room photo
Sub-type:
Item Name:
Deck: Main Deck
Class: 1st Class (Cabin Class)
Original Location:
Location in Rm:
Relocation Notes:
Quantity:
Contributing **Non-Contributing:**
Valuable Asset:

Artist/Designer:
Origin Date: 1934-1936
Measurements:
Materials:
Condition:
Description:

Notes:

Reference Sources:

Observation Date: 10/14/2008
Recorder: Amanda Kainer



Photo Range:
P1010003, P1010005-P1010007

ID: 1892
Space: M130
Room:
Type: Bathroom Fixture
Sub-type: Wash Basin
Item Name: Basin, replacement fittings
Deck: Main Deck
Class: 1st Class (Cabin Class)

Artist/Designer:
Origin Date: 1934-1936
Measurements:
Materials: White glazed vitreous china
Condition: Fair
Description:

Shape matches original basin. In some cases, Shanks maker's mark is extant. Often original brackets and plumbing. Spigot and handles replaced.

Notes:

Reference Sources:

The Queen Mary (The Shipbuilder), p. 190

Observation Date: 10/14/2008
Recorder: Amanda Kainer



Photo Range:

Original Location:
Location in Rm:
Relocation Notes:
Quantity: 1
Contributing **Non-Contributing:**
Valuable Asset:

Queen Mary Inventory Record

ID: 1889
Space: M130
Room:
Type: Bathroom Fixture
Sub-type: Wash Basin
Item Name: Basin, replacement fittings
Deck: Main Deck
Class: 1st Class (Cabin Class)

Artist/Designer:
Origin Date: 1934-1936
Measurements:
Materials: White glazed vitreous china
Condition: Fair

Description:
Shape matches original basin. In some cases, Shanks maker's mark is extant. Often original brackets and plumbing. Spigot and handles replaced.

Notes:

Original Location:

Location in Rm:

Relocation Notes:

Quantity: 1

Contributing **Non-Contributing:**

Valuable Asset:

Reference Sources:

The Queen Mary (The Shipbuilder), p. 190

Observation Date: 10/14/2008

Recorder: Amanda Kainer



Photo Range:

ID: 1505
Space: M130
Room:
Type: Furniture, Built-in
Sub-type: Cabinet
Item Name: Cabinet, ensemble with shelves
Deck: Main Deck
Class: 1st Class (Cabin Class)

Artist/Designer:
Origin Date: 1934-1936
Measurements:
Materials:
Condition: Good

Description:

Notes:

Original Location:

Location in Rm:

Relocation Notes:

Quantity: 1

Contributing **Non-Contributing:**

Valuable Asset:

Reference Sources:

The Queen Mary (The Shipbuilder), p. 170

Observation Date: 10/14/2008

Recorder: Amanda Kainer

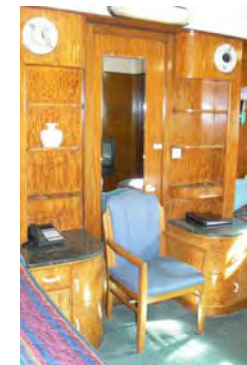

Photo Range:

P1010016-P1010018

Queen Mary Inventory Record

ID: 1894
Space: M130
Room:
Type: Furniture, Built-in
Sub-type: Cabinet
Item Name: Cabinet, three-part
Deck: Main Deck
Class: 1st Class (Cabin Class)

Artist/Designer:
Origin Date: 1934-1936
Measurements:
Materials:
Condition: Fair
Description: Central mirrored cabinet flanked by triangular-shaped mirrored side cabinets. Roanoid push-button handles.
Notes:



Original Location:

Location in Rm:

Relocation Notes:

Quantity: 1

Contributing **Non-Contributing:**

Valuable Asset:

Reference Sources:

Observation Date: 10/14/2008

Recorder: Amanda Kainer

Photo Range:

ID: 1888
Space: M130
Room:
Type: Furniture, Built-in
Sub-type: Cabinet
Item Name: Cabinet, wide
Deck: Main Deck
Class: 1st Class (Cabin Class)

Artist/Designer:
Origin Date: 1934-1936
Measurements:
Materials:
Condition: Fair
Description: Mirrored door with single shelf below. Roanoid or plastic handle.
Notes:



Original Location:

Location in Rm:

Relocation Notes:

Quantity: 1

Contributing **Non-Contributing:**

Valuable Asset:

Reference Sources:

Observation Date: 10/14/2008

Recorder: Amanda Kainer

Photo Range:

Queen Mary Inventory Record

ID: 1502
Space: M130
Room:
Type: Furniture, Built-in
Sub-type: Closet
Item Name: Double, flat panel
Deck: Main Deck
Class: 1st Class (Cabin Class)
Original Location:
Location in Rm:
Relocation Notes:
Quantity: 2
Contributing **Non-Contributing:**
Valuable Asset:

Artist/Designer:
Origin Date: 1934-1936
Measurements:
Materials:
Condition: Good
Description:
Notes:
Reference Sources:
The Queen Mary (The Shipbuilder), p. 170
Observation Date: 10/14/2008
Recorder: Amanda Kainer



Photo Range:
P1000988-P1000999

ID: 1500
Space: M130
Room:
Type: Furniture, Freestanding
Sub-type: Headboard
Item Name: Headboard, upholstered twin
Deck: Main Deck
Class: 1st Class (Cabin Class)
Original Location:
Location in Rm:
Relocation Notes:
Quantity: 2
Contributing **Non-Contributing:**
Valuable Asset:

Artist/Designer:
Origin Date: 1934-1936
Measurements:
Materials:
Condition: Fair
Description:
Notes:
Reference Sources:
Observation Date: 10/14/2008
Recorder: Amanda Kainer



Photo Range:

Queen Mary Inventory Record

ID: 1506
Space: M130
Room:
Type: Heating and Ventilation
Sub-type: Heater
Item Name: Heater, panel
Deck: Main Deck
Class: 1st Class (Cabin Class)
Original Location:
Location in Rm:
Relocation Notes:
Quantity: 1
Contributing **Non-Contributing:**
Valuable Asset:

Artist/Designer:
Origin Date: 1934-1936
Measurements:
Materials:
Condition: Good
Description:
Notes:
Reference Sources:



Photo Range:

Observation Date: 10/14/2008
Recorder: Amanda Kainer

ID: 1504
Space: M130
Room:
Type: Hardware
Sub-type: Hook
Item Name: Hook, double
Deck: Main Deck
Class: 1st Class (Cabin Class)
Original Location:
Location in Rm:
Relocation Notes:
Quantity: 4
Contributing **Non-Contributing:**
Valuable Asset:

Artist/Designer:
Origin Date: 1934-1936
Measurements:
Materials: Roanoid
Condition: Good
Description:
Notes:
Reference Sources: The Queen Mary (The Shipbuilder), p. 146
Observation Date: 10/14/2008
Recorder: Amanda Kainer



Photo Range:

Queen Mary Inventory Record

ID: 1891
Space: M130
Room:
Type: Hardware
Sub-type: Hook

Item Name: Hook, single
Deck: Main Deck
Class: 1st Class (Cabin Class)
Original Location:
Location in Rm:
Relocation Notes:
Quantity: 2
Contributing **Non-Contributing:**
Valuable Asset:

Artist/Designer:
Origin Date: 1934-1936
Measurements:
Materials: Roanoid
Condition: Fair
Description:

Notes:

Reference Sources:

The Queen Mary (The Shipbuilder), p. 146

Observation Date: 10/14/2008

Recorder: Amanda Kainer



Photo Range:

ID: 1507
Space: M130
Room:
Type: Furniture, Built-in
Sub-type: Mirror
Item Name: Mirror, above heater
Deck: Main Deck
Class: 1st Class (Cabin Class)
Original Location:
Location in Rm:
Relocation Notes:
Quantity: 1
Contributing **Non-Contributing:**
Valuable Asset:

Artist/Designer:
Origin Date: 1934-1936
Measurements:
Materials: Glass
Condition: Good
Description:

Notes:

Reference Sources:

The Queen Mary (The Shipbuilder), p. 160

Observation Date: 10/14/2008

Recorder: Amanda Kainer



Photo Range:

Queen Mary Inventory Record

ID: 1508
Space: M130
Room:
Type: Furniture, Built-in
Sub-type: Mirror
Item Name: Mirror, full-length
Deck: Main Deck
Class: 1st Class (Cabin Class)
Original Location:
Location in Rm:
Relocation Notes:
Quantity: 1
Contributing **Non-Contributing:**
Valuable Asset:

Artist/Designer:
Origin Date: 1934-1936
Measurements:
Materials: Glass
Condition: Good
Description:

Notes:

Reference Sources:

The Queen Mary (The Shipbuilder), p. 160

Observation Date: 10/14/2008

Recorder: Amanda Kainer



Photo Range:

ID: 1887
Space: M130
Room:
Type: Bathroom Fixture
Sub-type: Toilet
Item Name: Same as above
Deck: Main Deck
Class: 1st Class (Cabin Class)
Original Location:
Location in Rm:
Relocation Notes:
Quantity: 1
Contributing **Non-Contributing:**
Valuable Asset:

Artist/Designer:
Origin Date:
Measurements:
Materials:
Condition: Fair
Description:

Non-original bowls, seats, and lids. Plumbing is often updated and push handles reproduced.

Notes:

Reference Sources:

Observation Date: 10/14/2008

Recorder: Amanda Kainer



Photo Range:

P1000973-P1000974

Queen Mary Inventory Record

ID: 1501
Space: M130
Room:
Type: Fine Art
Sub-type: Lithograph
Item Name: Same as above
Deck: Main Deck
Class: 1st Class (Cabin Class)
Original Location:
Location in Rm:
Relocation Notes:
Quantity: 1
Contributing **Non-Contributing:**
Valuable Asset:

Artist/Designer:
Origin Date: 1989
Measurements:
Materials:
Condition: Good
Description:
"Jewel of the Sea."
Notes:



Reference Sources:

Observation Date: 10/14/2008
Recorder: Amanda Kainer

Photo Range:

ID: 1893
Space: M130
Room:
Type: Hardware
Sub-type: Towel Bar
Item Name: Same as above
Deck: Main Deck
Class: 1st Class (Cabin Class)
Original Location:
Location in Rm:
Relocation Notes:
Quantity: 1
Contributing **Non-Contributing:**
Valuable Asset:

Artist/Designer:
Origin Date: 1934-1936
Measurements:
Materials: Roanoid
Condition: Poor
Description:
Notes:



Reference Sources:

The Queen Mary (The Shipbuilder), p. 158
Observation Date: 10/14/2008
Recorder: Amanda Kainer

Photo Range:

Queen Mary Inventory Record

ID: 1896
Space: M130
Room:
Type: Furniture, Built-in
Sub-type: Table
Item Name: Table, writing fold-out
Deck: Main Deck
Class: 1st Class (Cabin Class)
Original Location:
Location in Rm:
Relocation Notes:
Quantity: 1
Contributing **Non-Contributing:**
Valuable Asset:

Artist/Designer:
Origin Date: 1934-1936
Measurements:
Materials:
Condition: Fair
Description:

Notes:

Reference Sources:
The Queen Mary (The Shipbuilder), p. 170

Observation Date: 10/14/2008

Recorder: Amanda Kainer



Photo Range:
P1010008-P1010010

ID: 1886
Space: M130
Room:
Type: Bathroom Fixture
Sub-type: Tub
Item Name: Tub, replacement or original fittings
Deck: Main Deck
Class: 1st Class (Cabin Class)
Original Location:
Location in Rm:
Relocation Notes:
Quantity: 1
Contributing **Non-Contributing:**
Valuable Asset:

Artist/Designer:
Origin Date: 1934-1936
Measurements:
Materials: Porcelain enamel, metal
Condition: Fair
Description:

Often original tub with replacement fittings. In some cases, original Formica walls are extant.
Notes:

Reference Sources:
The Queen Mary (The Shipbuilder), p. 189, 190

Observation Date: 10/14/2008

Recorder: Amanda Kainer

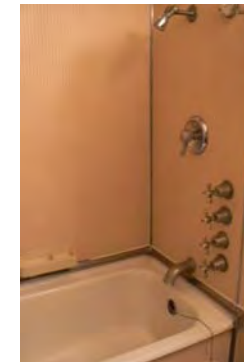

Photo Range:

Queen Mary Inventory Record

ID: 1890
Space: M130
Room:
Type: Hardware
Sub-type: Door Knob Set

Item Name: Door Knob, modified
Deck: Main Deck
Class: 1st Class (Cabin Class)
Original Location:
Location in Rm:
Relocation Notes:
Quantity: 1
Contributing **Non-Contributing:**
Valuable Asset:

Artist/Designer:
Origin Date: 1934-1936
Measurements:
Materials: Roanoid, wood

Condition: Fair
Description: Oval door knob with replacement escutcheon.
Notes: Damaged knob.
Reference Sources: The Queen Mary (The Shipbuilder), p. 146, 158
Observation Date: 10/14/2008
Recorder: Amanda Kainer



Photo Range:
P1010022-P1010024, P1010020

ID: 1503
Space: M130
Room:
Type: Heating and Ventilation
Sub-type: Fan
Item Name: Same as above
Deck: Main Deck
Class: 1st Class (Cabin Class)

Original Location:
Location in Rm:
Relocation Notes:
Quantity: 1
Contributing **Non-Contributing:**
Valuable Asset:

Artist/Designer:
Origin Date: 1934-1936
Measurements: Base: 10 in. D; Head: 14 in. D
Materials: Metal
Condition: Fair
Description: Wall-mounted open grill circular fan with controls for fast, medium, and slow.
Notes: Inoperable.
Reference Sources: The Queen Mary (The Shipbuilder), p. 145-6
Observation Date: 10/14/2008
Recorder: Amanda Kainer



Photo Range:

Queen Mary Inventory Record

ID: 1895
Space: M130
Room:
Type: Furniture, Built-in
Sub-type: Table
Item Name: Table, dressing with mirror and side cabinets, standard
Deck: Main Deck
Class: 1st Class (Cabin Class)
Original Location:
Location in Rm:
Relocation Notes:
Quantity: 1
Contributing **Non-Contributing:**
Valuable Asset:

Artist/Designer:
Origin Date: 1934-1936
Measurements:
Materials:
Condition: Good
Description:

Notes:
Missing handle and lock.
Reference Sources:
The Queen Mary (The Shipbuilder), p. 170
Observation Date: 10/14/2008
Recorder: Amanda Kainer



Photo Range:
P1010011-P1010014

ID: 1969
Space: M131
Room:
Type: Room photo
Sub-type:
Item Name:
Deck: Main Deck
Class: 1st Class (Cabin Class)
Original Location:
Location in Rm:
Relocation Notes:
Quantity:
Contributing **Non-Contributing:**
Valuable Asset:

Artist/Designer:
Origin Date: 1934-1936
Measurements:
Materials:
Condition:
Description:

Notes:
Reference Sources:
Observation Date: 10/14/2008
Recorder: Amanda Kainer



Photo Range:
P1010145-P1010148

Queen Mary Inventory Record

ID: 1982
Space: M131
Room:
Type: Bathroom Fixture
Sub-type: Wash Basin
Item Name: Basin, replacement fittings
Deck: Main Deck
Class: 1st Class (Cabin Class)

Artist/Designer:
Origin Date:
Measurements:
Materials: White glazed vitreous china
Condition: Good

Description:
Shape matches original basin. In some cases, Shanks maker's mark is extant. Often original brackets and plumbing. Spigot and handles replaced.

Notes:

Original Location:

Location in Rm:

Relocation Notes:

Quantity: 1

Contributing **Non-Contributing:**

Valuable Asset:

Reference Sources:

The Queen Mary (The Shipbuilder), p. 190

Observation Date: 10/14/2008

Recorder: Amanda Kainer



Photo Range:

ID: 1981
Space: M131
Room:
Type: Furniture, Built-in
Sub-type: Cabinet
Item Name: Cabinet, wide
Deck: Main Deck
Class: 1st Class (Cabin Class)

Artist/Designer:
Origin Date: 1934-1936
Measurements:
Materials:
Condition: Good

Description:
Mirrored door with single shelf below. Roanoid or plastic handle.

Notes:

Original Location:

Location in Rm:

Relocation Notes:

Quantity: 1

Contributing **Non-Contributing:**

Valuable Asset:

Reference Sources:

Observation Date: 10/14/2008

Recorder: Amanda Kainer



Photo Range:

Queen Mary Inventory Record

ID: 1983
Space: M131
Room:
Type: Furniture, Built-in
Sub-type: Cabinet
Item Name: Cabinet, wide
Deck: Main Deck
Class: 1st Class (Cabin Class)

Original Location:

Location in Rm:

Relocation Notes:

Quantity: 1

Contributing **Non-Contributing:**

Valuable Asset:

Artist/Designer:
Origin Date: 1934-1936

Measurements:

Materials:

Condition: Good

Description:

Mirrored door with single shelf below. Roanoid or plastic handle.

Notes:

Reference Sources:

Observation Date: 10/14/2008

Recorder: Amanda Kainer



Photo Range:

ID: 1972
Space: M131
Room:
Type: Furniture, Built-in
Sub-type: Cabinet
Item Name: Cabinet, wide
Deck: Main Deck
Class: 1st Class (Cabin Class)

Original Location:

Location in Rm:

Relocation Notes:

Quantity: 1

Contributing **Non-Contributing:**

Valuable Asset:

Artist/Designer:
Origin Date: 1934-1936

Measurements:

Materials:

Condition: Fair

Description:

Mirrored door with single shelf below. Roanoid or plastic handle.

Notes:

Reference Sources:

The Queen Mary (The Shipbuilder), p. 190

Observation Date: 10/14/2008

Recorder: Amanda Kainer



Photo Range:

Queen Mary Inventory Record

ID: 1974
Space: M131
Room:
Type: Hardware
Sub-type: Door Knob Set

Item Name: Door Knob, modified
Deck: Main Deck
Class: 1st Class (Cabin Class)
Original Location:
Location in Rm:
Relocation Notes:
Quantity: 3
Contributing **Non-Contributing:**
Valuable Asset:

Artist/Designer:
Origin Date: 1934-1936
Measurements:
Materials: Roanoid

Condition: Good
Description: Oval door knob with throw bolt.
Notes:



Reference Sources:
The Queen Mary (The Shipbuilder), p. 146, 158
Observation Date: 10/14/2008
Recorder: Amanda Kainer

Photo Range:
P1010161-P1010164

ID: 1984
Space: M131
Room:
Type: Furniture, Built-in
Sub-type: Headboard
Item Name: Headboard, ensemble with symmetrical shelves and bedside tables

Deck: Main Deck
Class: 1st Class (Cabin Class)
Original Location:
Location in Rm:
Relocation Notes:
Quantity: 1
Contributing **Non-Contributing:**
Valuable Asset:

Artist/Designer:
Origin Date: 1934-1936
Measurements:
Materials:
Condition: Good
Description:



Notes:
Reference Sources:
Observation Date: 10/14/2008
Recorder: Amanda Kainer

Photo Range:

Queen Mary Inventory Record

ID: 1977
Space: M131
Room:
Type: Heating and Ventilation
Sub-type: Heater
Item Name: Heater, panel
Deck: Main Deck
Class: 1st Class (Cabin Class)
Original Location:
Location in Rm:
Relocation Notes:
Quantity: 1
Contributing **Non-Contributing:**
Valuable Asset:

Artist/Designer:
Origin Date: 1934-1936
Measurements:
Materials:
Condition: Good
Description:

Notes:
Reference Sources:

Observation Date: 10/14/2008
Recorder: Amanda Kainer



Photo Range:

ID: 1980
Space: M131
Room:
Type: Hardware
Sub-type: Hook
Item Name: Hook, single
Deck: Main Deck
Class: 1st Class (Cabin Class)
Original Location:
Location in Rm:
Relocation Notes:
Quantity: 6
Contributing **Non-Contributing:**
Valuable Asset:

Artist/Designer:
Origin Date: 1934-1936
Measurements:
Materials: Roanoid
Condition: Fair
Description:

Notes:
Reference Sources: The Queen Mary (The Shipbuilder), p. 146
Observation Date: 10/14/2008
Recorder: Amanda Kainer

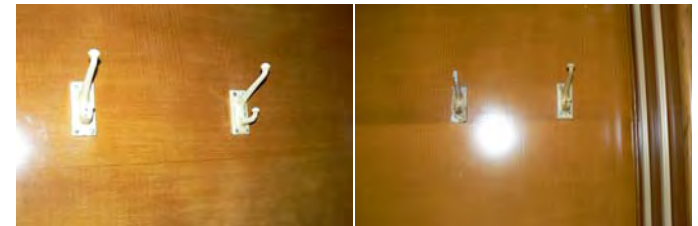

Photo Range:
P1010154

Queen Mary Inventory Record

ID: 1978
Space: M131
Room:
Type: Furniture, Built-in
Sub-type: Mirror
Item Name: Mirror, above heater
Deck: Main Deck
Class: 1st Class (Cabin Class)
Original Location:
Location in Rm:
Relocation Notes:
Quantity: 1
Contributing **Non-Contributing:**
Valuable Asset:

Artist/Designer:
Origin Date: 1934-1936
Measurements:
Materials: Glass
Condition: Good
Description:

Notes:

Reference Sources:

The Queen Mary (The Shipbuilder), p. 160

Observation Date: 10/14/2008

Recorder: Amanda Kainer



Photo Range:

ID: 1979
Space: M131
Room:
Type: Furniture, Built-in
Sub-type: Mirror
Item Name: Mirror, full-length
Deck: Main Deck
Class: 1st Class (Cabin Class)
Original Location:
Location in Rm:
Relocation Notes:
Quantity: 1
Contributing **Non-Contributing:**
Valuable Asset:

Artist/Designer:
Origin Date: 1934-1936
Measurements:
Materials: Glass
Condition: Good
Description:

Notes:

Reference Sources:

The Queen Mary (The Shipbuilder), p. 160

Observation Date: 10/14/2008

Recorder: Amanda Kainer



Photo Range:

Queen Mary Inventory Record

ID: 1971
Space: M131
Room:
Type: Bathroom Fixture
Sub-type: Toilet
Item Name: Same as above
Deck: Main Deck
Class: 1st Class (Cabin Class)

Original Location:

Location in Rm:

Relocation Notes:

Quantity: 1

Contributing **Non-Contributing:**

Valuable Asset:

Artist/Designer:

Origin Date:

Measurements:

Materials:

Condition: Fair

Description:

Non-original bowls, seats, and lids. Plumbing is often updated and push handles reproduced.

Notes:

Reference Sources:

Observation Date: 10/14/2008

Recorder: Amanda Kainer



Photo Range:

ID: 1985
Space: M131
Room:
Type: Furniture, Built-in
Sub-type: Table
Item Name: Table, stepped bedside
Deck: Main Deck
Class: 1st Class (Cabin Class)

Original Location:

Location in Rm:

Relocation Notes:

Quantity: 2

Contributing **Non-Contributing:**

Valuable Asset:

Artist/Designer:

Origin Date: 1934-1936

Measurements:

Materials:

Condition: Good

Description:

Notes:

Reference Sources:

The Queen Mary (The Shipbuilder), p. 170

Observation Date: 10/14/2008

Recorder: Amanda Kainer



Photo Range:

Queen Mary Inventory Record

ID: 1970
Space: M131
Room:
Type: Bathroom Fixture
Sub-type: Tub
Item Name: Tub, replacement or original fittings
Deck: Main Deck
Class: 1st Class (Cabin Class)

Original Location:

Location in Rm:

Relocation Notes:

Quantity: 1

Contributing **Non-Contributing:**

Valuable Asset:

Artist/Designer:
Origin Date: 1934-1936
Measurements:
Materials: Porcelain enamel, metal
Condition: Fair
Description:

Often original tub with replacement fittings. In some cases, original Formica walls are extant.

Notes:

Reference Sources:

The Queen Mary (The Shipbuilder), p. 189, 190

Observation Date: 10/14/2008

Recorder: Amanda Kainer

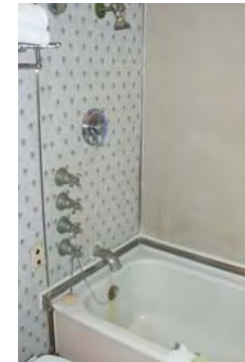

Photo Range:

ID: 1973
Space: M131
Room:
Type: Hardware
Sub-type: Door Knob Set
Item Name: Door Knob, modified
Deck: Main Deck
Class: 1st Class (Cabin Class)

Original Location:

Location in Rm:

Relocation Notes:

Quantity: 2

Contributing **Non-Contributing:**

Valuable Asset:

Artist/Designer:
Origin Date: 1934-1936
Measurements:
Materials: Roanoid
Condition: Fair

Description:
Oval door knob.

Notes:

Damaged knob.

Reference Sources:

The Queen Mary (The Shipbuilder), p. 146, 158

Observation Date: 10/14/2008

Recorder: Amanda Kainer



Photo Range:

P1010141, P1010142-P1010144

Queen Mary Inventory Record

ID: 1976
Space: M131
Room:
Type: Furniture, Built-in
Sub-type: Dresser
Item Name: Dresser, standard
Deck: Main Deck
Class: 1st Class (Cabin Class)

Original Location:

Location in Rm:

Relocation Notes:

Quantity: 2

Contributing **Non-Contributing:**

Valuable Asset:

Artist/Designer:
Origin Date: 1934-1936

Measurements:

Materials:
Condition: Good

Description:
Four-drawer dresser with either attached shelves or mirror. Generally appears in a set of two.

Notes:
Granite (non-original).

Reference Sources:

Observation Date: 10/14/2008

Recorder: Amanda Kainer



Photo Range:

P1010155-P1010159

ID: 1975
Space: M131
Room:
Type: Heating and Ventilation
Sub-type: Fan
Item Name: Same as above
Deck: Main Deck
Class: 1st Class (Cabin Class)

Original Location:

Location in Rm:

Relocation Notes:

Quantity: 1

Contributing **Non-Contributing:**

Valuable Asset:

Artist/Designer:
Origin Date: 1934-1936
Measurements: Base: 10 in. D; Head: 14 in. D
Materials: Metal
Condition: Fair

Description:
Wall-mounted open grill circular fan with controls for fast, medium, and slow.

Notes:
Inoperable.

Reference Sources:

The Queen Mary (The Shipbuilder), p. 145-6

Observation Date: 10/14/2008

Recorder: Amanda Kainer

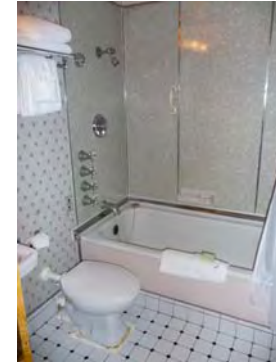

Photo Range:

Queen Mary Inventory Record

ID: 2417
Space: M132
Room:
Type: Room photo
Sub-type:
Item Name:
Deck: Main Deck
Class: 1st Class (Cabin Class)
Original Location:
Location in Rm:
Relocation Notes:
Quantity:
Contributing **Non-Contributing:**
Valuable Asset:

Artist/Designer:
Origin Date:
Measurements:
Materials:
Condition:
Description:
Notes:
Reference Sources:



Observation Date: 10/8/2008
Recorder: Marlise Fratinardo

Photo Range:
P2000376

ID: 2418
Space: M132
Room:
Type: Room photo
Sub-type:
Item Name:
Deck: Main Deck
Class: 1st Class (Cabin Class)
Original Location:
Location in Rm:
Relocation Notes:
Quantity:
Contributing **Non-Contributing:**
Valuable Asset:

Artist/Designer:
Origin Date:
Measurements:
Materials:
Condition:
Description:
Notes:
Reference Sources:



Observation Date: 10/8/2008
Recorder: Marlise Fratinardo

Photo Range:
P2000370- P2000374

Queen Mary Inventory Record

ID: 2411
Space: M132
Room:
Type: Bathroom Fixture
Sub-type: Wash Basin
Item Name: Basin, other
Deck: Main Deck
Class: 1st Class (Cabin Class)
Original Location:
Location in Rm: Aft
Relocation Notes:
Quantity: 1
Contributing **Non-Contributing:**
Valuable Asset:

Artist/Designer:
Origin Date:
Measurements:
Materials:
Condition: Fair
Description: Porcelain basin with tripartite mirror.
Notes:

Reference Sources:
The Queen Mary (The Shipbuilder), p. 190
Observation Date: 10/8/2008
Recorder: Marlise Fratinardo



Photo Range:
P2000354

ID: 2412
Space: M132
Room:
Type: Bathroom Fixture
Sub-type: Wash Basin
Item Name: Basin, replacement fittings
Deck: Main Deck
Class: 1st Class (Cabin Class)

Original Location:
Location in Rm: Aft
Relocation Notes:
Quantity: 1
Contributing **Non-Contributing:**
Valuable Asset:

Artist/Designer:
Origin Date:
Measurements:
Materials: White glazed vitreous china
Condition: Fair
Description: Shape matches original basin. In some cases, Shanks maker's mark is extant. Often original brackets and plumbing. Spigot and handles replaced.
Notes:

Reference Sources:
The Queen Mary (The Shipbuilder), p. 190
Observation Date: 10/8/2008
Recorder: Marlise Fratinardo



Photo Range:
P2000355

Queen Mary Inventory Record

ID: 2408
Space: M132
Room:
Type: Furniture, Built-in
Sub-type: Headboard
Item Name: Headboard,ensemble with symmetrical shelves and bedside tables

Deck: Main Deck
Class: 1st Class (Cabin Class)
Original Location:
Location in Rm: Aft
Relocation Notes:
Quantity: 1
Contributing **Non-Contributing:**
Valuable Asset:

Artist/Designer:
Origin Date: 1934-1936
Measurements:
Materials: Wood, Canvas
Condition: Good
Description:



Notes:

Reference Sources:

Observation Date: 10/8/2008
Recorder: Marlise Fratinardo

Photo Range:
P2000351

ID: 2404
Space: M132
Room:
Type: Heating and Ventilation
Sub-type: Heater
Item Name: Heater, panel
Deck: Main Deck
Class: 1st Class (Cabin Class)
Original Location:
Location in Rm: Aft
Relocation Notes:
Quantity: 1
Contributing **Non-Contributing:**
Valuable Asset:

Artist/Designer:
Origin Date: 1934-1936
Measurements:
Materials:
Condition: Good
Description:



Notes:

Reference Sources:

Observation Date: 10/8/2008
Recorder: Marlise Fratinardo

Photo Range:

Queen Mary Inventory Record

ID: 2405
Space: M132
Room:
Type: Furniture, Built-in
Sub-type: Mirror
Item Name: Mirror, etched above heater
Deck: Main Deck
Class: 1st Class (Cabin Class)
Original Location:
Location in Rm: Aft
Relocation Notes:
Quantity: 1
Contributing **Non-Contributing:**
Valuable Asset:

Artist/Designer:
Origin Date: 1934-1936
Measurements:
Materials: Glass
Condition: Good
Description:
Art Deco etched design with original brackets.
Notes:

Reference Sources:
The Queen Mary (The Shipbuilder), p. 160
Observation Date: 10/8/2008
Recorder: Marlise Fratinardo



Photo Range:

ID: 2414
Space: M132
Room:
Type: Bathroom Fixture
Sub-type: Toilet
Item Name: Same as above
Deck: Main Deck
Class: 1st Class (Cabin Class)
Original Location:
Location in Rm:
Relocation Notes:
Quantity: 1
Contributing **Non-Contributing:**
Valuable Asset:

Artist/Designer:
Origin Date:
Measurements:
Materials:
Condition: Fair
Description:
Non-original bowls, seats, and lids. Plumbing is often updated and push handles reproduced.
Notes:

Reference Sources:
Observation Date: 10/8/2008
Recorder: Marlise Fratinardo



Photo Range:
P2000357

Queen Mary Inventory Record

ID: 2406
Space: M132
Room:
Type: Fine Art
Sub-type: Lithograph
Item Name: Same as above
Deck: Main Deck
Class: 1st Class (Cabin Class)
Original Location:
Location in Rm: Aft
Relocation Notes:
Quantity: 1
Contributing **Non-Contributing:**
Valuable Asset:

Artist/Designer:
Origin Date: 1989
Measurements:
Materials:
Condition: Good
Description:
"Jewel of the Sea."
Notes:

Reference Sources:

Observation Date: 10/8/2008
Recorder: Marlise Fratinardo



Photo Range:
P2000348

ID: 2415
Space: M132
Room:
Type: Furniture, Built-in
Sub-type: Closet
Item Name: Single, flat panel
Deck: Main Deck
Class: 1st Class (Cabin Class)
Original Location:
Location in Rm: Fore
Relocation Notes:
Quantity: 2
Contributing **Non-Contributing:**
Valuable Asset:

Artist/Designer:
Origin Date: 1934-1936
Measurements:
Materials:
Condition: Fair
Description:
Two symmetrical closets with original hardware.
Notes:

Reference Sources:

The Queen Mary (The Shipbuilder), p. 170
Observation Date: 10/8/2008
Recorder: Marlise Fratinardo

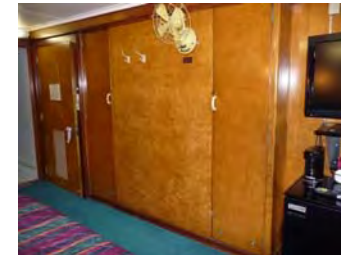

Photo Range:
P2000361

Queen Mary Inventory Record

ID: 2407
Space: M132
Room:
Type: Furniture, Built-in
Sub-type: Table
Item Name: Table, stepped bedside
Deck: Main Deck
Class: 1st Class (Cabin Class)
Original Location:
Location in Rm: Aft
Relocation Notes:
Quantity: 2
Contributing **Non-Contributing:**
Valuable Asset:

Artist/Designer:
Origin Date: 1934-1936
Measurements:
Materials: Wood, Granite
Condition: Good
Description:

Notes:

Reference Sources:
The Queen Mary (The Shipbuilder), p. 170

Observation Date: 10/8/2008
Recorder: Marlise Fratinardo



Photo Range:
P2000350

ID: 2413
Space: M132
Room:
Type: Bathroom Fixture
Sub-type: Tub
Item Name: Tub, replacement or original fittings
Deck: Main Deck
Class: 1st Class (Cabin Class)
Original Location:
Location in Rm: Aft
Relocation Notes:
Quantity: 1
Contributing **Non-Contributing:**
Valuable Asset:

Artist/Designer:
Origin Date: 1934-1936
Measurements:
Materials: Porcelain enamel, metal
Condition: Fair
Description:

Often original tub with replacement fittings. In some cases, original Formica walls are extant.
Notes:

Reference Sources:
The Queen Mary (The Shipbuilder), p. 189, 190

Observation Date: 10/8/2008
Recorder: Marlise Fratinardo



Photo Range:
P2000356

Queen Mary Inventory Record

ID: 2416
Space: M132
Room:
Type: Hardware
Sub-type: Door Knob Set

Item Name: Door Knob, original
Deck: Main Deck
Class: 1st Class (Cabin Class)
Original Location:
Location in Rm: Fore
Relocation Notes:
Quantity: 1
Contributing **Non-Contributing:**
Valuable Asset:

Artist/Designer:
Origin Date: 1934-1936
Measurements:
Materials: Roanoid

Condition: Fair
Description: Oval door knob with escutcheon.
Notes: Damaged knob.
Reference Sources: The Queen Mary (The Shipbuilder), p. 146, 158
Observation Date: 10/8/2008
Recorder: Marlise Fratinaro



Photo Range:
P2000362

ID: 2403
Space: M132
Room:
Type: Furniture, Built-in
Sub-type: Dresser
Item Name: Dresser, standard
Deck: Main Deck
Class: 1st Class (Cabin Class)

Original Location:
Location in Rm: Fore
Relocation Notes:
Quantity: 1
Contributing **Non-Contributing:**
Valuable Asset:

Artist/Designer:
Origin Date: 1934-1936
Measurements:
Materials: Wood, Granite, Glass
Condition: Good
Description: Four-drawer dresser with either attached shelves or mirror. Generally appears in a set of two.
Notes: Granite (non-original).
Reference Sources:

Observation Date: 10/8/2008
Recorder: Marlise Fratinaro

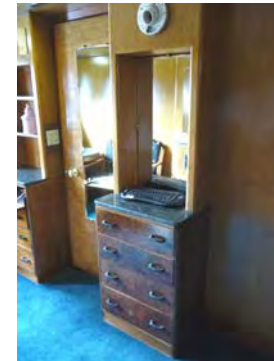

Photo Range:
P2000345

Queen Mary Inventory Record

ID: 2410
Space: M132
Room:
Type: Decorative Art
Sub-type: Clock
Item Name: Clock, square metal
Deck: Main Deck
Class: 1st Class (Cabin Class)
Original Location:
Location in Rm: Fore
Relocation Notes:
Quantity: 1
Contributing **Non-Contributing:**
Valuable Asset:

Artist/Designer:
Origin Date: 1934-1936
Measurements:
Materials: Brass
Condition: Fair
Description: Wall mounted in a square case. Arabic numerals.
Notes: Inoperable.
Reference Sources: The Queen Mary (The Shipbuilder), p. 186
Observation Date: 10/8/2008
Recorder: Marlise Fratinardo



Photo Range:
P2000353

ID: 2409
Space: M132
Room:
Type: Heating and Ventilation
Sub-type: Fan
Item Name: Same as above
Deck: Main Deck
Class: 1st Class (Cabin Class)
Original Location:
Location in Rm: Aft
Relocation Notes:
Quantity: 1
Contributing **Non-Contributing:**
Valuable Asset:

Artist/Designer:
Origin Date: 1934-1936
Measurements: Base: 10 in. D; Head: 14 in. D
Materials: Metal
Condition: Fair
Description: Wall-mounted open grill circular fan with controls for fast, medium, and slow.
Notes: Inoperable.
Reference Sources: The Queen Mary (The Shipbuilder), p. 145-6
Observation Date: 10/8/2008
Recorder: Marlise Fratinardo

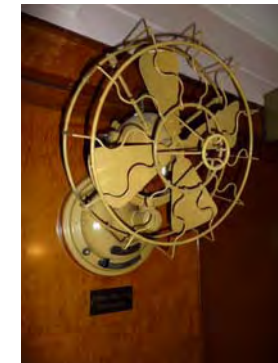

Photo Range:
P2000352

Queen Mary Inventory Record

ID: 2402
Space: M132
Room:
Type: Furniture, Built-in
Sub-type: Dresser
Item Name: Dresser, standard
Deck: Main Deck
Class: 1st Class (Cabin Class)

Original Location:

Location in Rm: Aft

Relocation Notes:

Quantity: 1

Contributing **Non-Contributing:**

Valuable Asset:

Artist/Designer:

Origin Date: 1934-1936

Measurements:

Materials: Wood, Granite

Condition: Good

Description:

Four-drawer dresser with either attached shelves or mirror. Generally appears in a set of two.

Notes:

With fold-out writing desk. Granite (non-original)

Reference Sources:

Observation Date: 10/8/2008

Recorder: Marlise Fratinardo



Photo Range:

P2000344

ID: 1951
Space: M133
Room:
Type: Room photo
Sub-type:
Item Name:
Deck: Main Deck
Class: 1st Class (Cabin Class)

Original Location:

Location in Rm:

Relocation Notes:

Quantity:

Contributing **Non-Contributing:**

Valuable Asset:

Artist/Designer:

Origin Date: 1934-1936

Measurements:

Materials:

Condition:

Description:

Notes:

Reference Sources:

Observation Date: 10/14/2008

Recorder: Amanda Kainer



Photo Range:

P1010117-P1010119

Queen Mary Inventory Record

ID: 1965
Space: M133
Room:
Type: Bathroom Fixture
Sub-type: Wash Basin
Item Name: Basin, replacement fittings
Deck: Main Deck
Class: 1st Class (Cabin Class)

Artist/Designer:
Origin Date:
Measurements:
Materials: White glazed vitreous china
Condition: Good
Description:



Shape matches original basin. In some cases, Shanks maker's mark is extant. Often original brackets and plumbing. Spigot and handles replaced.

Notes:

Original Location:

Location in Rm:

Relocation Notes:

Quantity: 1

Contributing **Non-Contributing:**

Valuable Asset:

Reference Sources:

The Queen Mary (The Shipbuilder), p. 190

Observation Date: 10/14/2008

Recorder: Amanda Kainer

Photo Range:

ID: 1966
Space: M133
Room:
Type: Furniture, Built-in
Sub-type: Cabinet
Item Name: Cabinet, wide
Deck: Main Deck
Class: 1st Class (Cabin Class)

Artist/Designer:
Origin Date: 1934-1936
Measurements:
Materials:
Condition: Good
Description:



Mirrored door with single shelf below. Roanoid or plastic handle.

Notes:

Original Location:

Location in Rm:

Relocation Notes:

Quantity: 1

Contributing **Non-Contributing:**

Valuable Asset:

Reference Sources:

Observation Date: 10/14/2008

Recorder: Amanda Kainer

Photo Range:

Queen Mary Inventory Record

ID: 1964
Space: M133
Room:
Type: Furniture, Built-in
Sub-type: Cabinet
Item Name: Cabinet, wide
Deck: Main Deck
Class: 1st Class (Cabin Class)

Original Location:

Location in Rm:

Relocation Notes:

Quantity: 1

Contributing **Non-Contributing:**

Valuable Asset:

Artist/Designer:
Origin Date: 1934-1936

Measurements:

Materials:

Condition: Good

Description:

Mirrored door with single shelf below. Roanoid or plastic handle.

Notes:

Reference Sources:

Observation Date: 10/14/2008

Recorder: Amanda Kainer



Photo Range:

ID: 1954
Space: M133
Room:
Type: Furniture, Built-in
Sub-type: Cabinet
Item Name: Cabinet, wide
Deck: Main Deck
Class: 1st Class (Cabin Class)

Original Location:

Location in Rm:

Relocation Notes:

Quantity: 1

Contributing **Non-Contributing:**

Valuable Asset:

Artist/Designer:
Origin Date: 1934-1936

Measurements:

Materials:

Condition: Fair

Description:

Mirrored door with single shelf below. Roanoid or plastic handle.

Notes:

Reference Sources:

The Queen Mary (The Shipbuilder), p. 190

Observation Date: 10/14/2008

Recorder: Amanda Kainer



Photo Range:

Queen Mary Inventory Record

ID: 1957
Space: M133
Room:
Type: Furniture, Built-in
Sub-type: Closet
Item Name: Double, flat panel
Deck: Main Deck
Class: 1st Class (Cabin Class)
Original Location:
Location in Rm:
Relocation Notes:
Quantity: 2
Contributing **Non-Contributing:**
Valuable Asset:

Artist/Designer:
Origin Date: 1934-1936
Measurements:
Materials:
Condition: Good
Description:

Notes:

Reference Sources:

The Queen Mary (The Shipbuilder), p. 170

Observation Date: 10/14/2008

Recorder: Amanda Kainer



Photo Range:

ID: 1968
Space: M133
Room:
Type: Furniture, Freestanding
Sub-type: Headboard
Item Name: Headboard, upholstered twin
Deck: Main Deck
Class: 1st Class (Cabin Class)
Original Location:
Location in Rm:
Relocation Notes:
Quantity: 2
Contributing **Non-Contributing:**
Valuable Asset:

Artist/Designer:
Origin Date: 1934-1936
Measurements:
Materials:
Condition: Poor
Description:

Notes:

Reference Sources:

Observation Date: 10/14/2008

Recorder: Amanda Kainer



Photo Range:

Queen Mary Inventory Record

ID: 1960
Space: M133
Room:
Type: Heating and Ventilation
Sub-type: Heater
Item Name: Heater, panel
Deck: Main Deck
Class: 1st Class (Cabin Class)
Original Location:
Location in Rm:
Relocation Notes:
Quantity: 1
Contributing **Non-Contributing:**
Valuable Asset:

Artist/Designer:
Origin Date: 1934-1936
Measurements:
Materials:
Condition: Good
Description:

Notes:
Reference Sources:

Observation Date: 10/14/2008
Recorder: Amanda Kainer



Photo Range:

ID: 1963
Space: M133
Room:
Type: Hardware
Sub-type: Hook
Item Name: Hook, double
Deck: Main Deck
Class: 1st Class (Cabin Class)
Original Location:
Location in Rm:
Relocation Notes:
Quantity: 3
Contributing **Non-Contributing:**
Valuable Asset:

Artist/Designer:
Origin Date: 1934-1936
Measurements:
Materials: Roanoid
Condition: Good
Description:

Notes:
Reference Sources: The Queen Mary (The Shipbuilder), p. 146
Observation Date: 10/14/2008
Recorder: Amanda Kainer

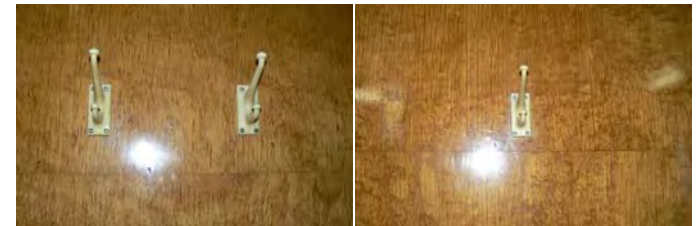

Photo Range:
P1010133

Queen Mary Inventory Record

ID: 1961
Space: M133
Room:
Type: Furniture, Built-in
Sub-type: Mirror
Item Name: Mirror, etched above heater
Deck: Main Deck
Class: 1st Class (Cabin Class)
Original Location:
Location in Rm:
Relocation Notes:
Quantity: 1
Contributing **Non-Contributing:**
Valuable Asset:

Artist/Designer:
Origin Date: 1934-1936
Measurements:
Materials: glass
Condition: Good
Description:

Notes:

Reference Sources:

The Queen Mary (The Shipbuilder), p. 160

Observation Date: 10/14/2008

Recorder: Amanda Kainer



Photo Range:

ID: 1962
Space: M133
Room:
Type: Furniture, Built-in
Sub-type: Mirror
Item Name: Mirror, full-length
Deck: Main Deck
Class: 1st Class (Cabin Class)
Original Location:
Location in Rm:
Relocation Notes:
Quantity: 1
Contributing **Non-Contributing:**
Valuable Asset:

Artist/Designer:
Origin Date: 1934-1936
Measurements:
Materials: Glass
Condition: Good
Description:

Notes:

Reference Sources:

The Queen Mary (The Shipbuilder), p. 160

Observation Date: 10/14/2008

Recorder: Amanda Kainer



Photo Range:

Queen Mary Inventory Record

ID: 1953
Space: M133
Room:
Type: Bathroom Fixture
Sub-type: Toilet
Item Name: Same as above
Deck: Main Deck
Class: 1st Class (Cabin Class)

Original Location:

Location in Rm:

Relocation Notes:

Quantity: 1

Contributing **Non-Contributing:**

Valuable Asset:

Artist/Designer:

Origin Date:

Measurements:

Materials:

Condition: Fair

Description:

Non-original bowls, seats, and lids. Plumbing is often updated and push handles reproduced.

Notes:

Reference Sources:

Observation Date: 10/14/2008

Recorder: Amanda Kainer

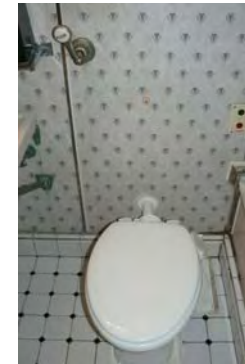

Photo Range:

ID: 1967
Space: M133
Room:
Type: Hardware
Sub-type: Towel Bar
Item Name: Same as above
Deck: Main Deck
Class: 1st Class (Cabin Class)

Original Location:

Location in Rm:

Relocation Notes:

Quantity: 1

Contributing **Non-Contributing:**

Valuable Asset:

Artist/Designer:

Origin Date: 1934-1936

Measurements:

Materials: Roanoid

Condition: Poor

Description:

Notes:

Reference Sources:

The Queen Mary (The Shipbuilder), p. 158

Observation Date: 10/14/2008

Recorder: Amanda Kainer



Photo Range:

Queen Mary Inventory Record

ID: 1956
Space: M133
Room:
Type: Furniture, Built-in
Sub-type: Table
Item Name: Table, dressing with mirror and side shelves, standard
Deck: Main Deck
Class: 1st Class (Cabin Class)
Original Location:
Location in Rm:
Relocation Notes:
Quantity: 1
Contributing **Non-Contributing:**
Valuable Asset:

Artist/Designer:
Origin Date: 1934-1936
Measurements:
Materials:
Condition: Good
Description:

Notes:

Reference Sources:

The Queen Mary (The Shipbuilder), p. 170

Observation Date: 10/14/2008

Recorder: Amanda Kainer



Photo Range:

P1010127-P1010129

ID: 1952
Space: M133
Room:
Type: Bathroom Fixture
Sub-type: Tub
Item Name: Tub, replacement or original fittings
Deck: Main Deck
Class: 1st Class (Cabin Class)
Original Location:
Location in Rm:
Relocation Notes:
Quantity: 1
Contributing **Non-Contributing:**
Valuable Asset:

Artist/Designer:
Origin Date: 1934-1936
Measurements:
Materials: Porcelain enamel, metal
Condition: Fair
Description:

Often original tub with replacement fittings. In some cases, original Formica walls are extant.

Notes:

Reference Sources:

The Queen Mary (The Shipbuilder), p. 189, 190

Observation Date: 10/14/2008

Recorder: Amanda Kainer

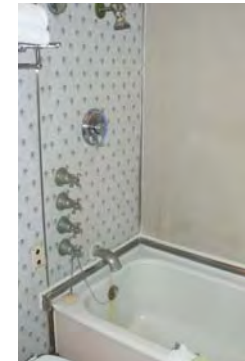

Photo Range:

Queen Mary Inventory Record

ID: 1955
Space: M133
Room:
Type: Hardware
Sub-type: Door Knob Set

Item Name: Door Knob, modified
Deck: Main Deck
Class: 1st Class (Cabin Class)
Original Location:
Location in Rm:
Relocation Notes:
Quantity: 1
Contributing **Non-Contributing:**
Valuable Asset:

Artist/Designer:
Origin Date: 1934-1936
Measurements:
Materials: Roanoid

Condition: Fair
Description: Oval door knob.
Notes: Damaged knob
Reference Sources: The Queen Mary (The Shipbuilder), p. 146, 158
Observation Date: 10/14/2008
Recorder: Amanda Kainer



Photo Range:
P1010141, P1010142-P1010144

ID: 1959
Space: M133
Room:
Type: Furniture, Built-in
Sub-type: Dresser
Item Name: Dresser, standard
Deck: Main Deck
Class: 1st Class (Cabin Class)

Original Location:
Location in Rm:
Relocation Notes:
Quantity: 2
Contributing **Non-Contributing:**
Valuable Asset:

Artist/Designer:
Origin Date: 1934-1936
Measurements:
Materials:
Condition: Good
Description: Four-drawer dresser with either attached shelves or mirror. Generally appears in a set of two.
Notes: Granite (non-original).
Reference Sources:

Observation Date: 10/14/2008
Recorder: Amanda Kainer



Photo Range:
P1010136-P1010139

Queen Mary Inventory Record

ID: 1958
Space: M133
Room:
Type: Heating and Ventilation
Sub-type: Fan
Item Name: Same as above
Deck: Main Deck
Class: 1st Class (Cabin Class)

Original Location:

Location in Rm:

Relocation Notes:

Quantity: 1

Contributing **Non-Contributing:**

Valuable Asset:

Artist/Designer:
Origin Date: 1934-1936
Measurements: Base: 10 in. D; Head: 14 in. D
Materials: Metal
Condition: Fair

Description:
Wall-mounted open grill circular fan with controls for fast, medium, and slow.

Notes:
Inoperable.

Reference Sources:

The Queen Mary (The Shipbuilder), p. 145-6

Observation Date: 10/14/2008

Recorder: Amanda Kainer



Photo Range:

ID: 2025
Space: M134
Room:
Type: Room photo
Sub-type:
Item Name:
Deck: Main Deck
Class: 1st Class (Cabin Class)

Original Location:

Location in Rm:

Relocation Notes:

Quantity:

Contributing **Non-Contributing:**

Valuable Asset:

Artist/Designer:
Origin Date: 1934-1936
Measurements:
Materials:
Condition:
Description:

Notes:

Reference Sources:

Observation Date: 10/15/2008

Recorder: Amanda Kainer



Photo Range:

P1010217-P1010020, P101022-P101023

Queen Mary Inventory Record

ID: 2028
Space: M134
Room:
Type: Bathroom Fixture
Sub-type: Wash Basin
Item Name: Basin, replacement fittings
Deck: Main Deck
Class: 1st Class (Cabin Class)

Artist/Designer:
Origin Date: 1934-1936
Measurements:
Materials: White glazed vitreous china
Condition: Fair
Description:

Shape matches original basin. In some cases, Shanks maker's mark is extant. Often original brackets and plumbing. Spigot and handles replaced.

Notes:

Original Location:

Location in Rm:

Relocation Notes:

Quantity: 1

Contributing **Non-Contributing:**

Valuable Asset:

Reference Sources:

The Queen Mary (The Shipbuilder), p. 190

Observation Date: 10/15/2008

Recorder: Amanda Kainer



Photo Range:

ID: 2030
Space: M134
Room:
Type: Bathroom Fixture
Sub-type: Wash Basin
Item Name: Basin, replacement fittings
Deck: Main Deck
Class: 1st Class (Cabin Class)

Artist/Designer:
Origin Date: 1934-1936
Measurements:
Materials: White glazed vitreous china
Condition: Fair
Description:

Shape matches original basin. In some cases, Shanks maker's mark is extant. Often original brackets and plumbing. Spigot and handles replaced.

Notes:

Original Location:

Location in Rm:

Relocation Notes:

Quantity: 1

Contributing **Non-Contributing:**

Valuable Asset:

Reference Sources:

The Queen Mary (The Shipbuilder), p. 190

Observation Date: 10/15/2008

Recorder: Amanda Kainer



Photo Range:

Queen Mary Inventory Record

ID: 2031
Space: M134
Room:
Type: Furniture, Built-in
Sub-type: Cabinet
Item Name: Cabinet, three-part
Deck: Main Deck
Class: 1st Class (Cabin Class)

Artist/Designer:
Origin Date: 1934-1936
Measurements:
Materials:
Condition: Fair
Description: Central mirrored cabinet flanked by triangular-shaped mirrored side cabinets. Roanoid push-button handles.
Notes:



Original Location:

Location in Rm:

Relocation Notes:

Quantity: 1

Contributing **Non-Contributing:**

Valuable Asset:

Reference Sources:

Observation Date: 10/15/2008

Recorder: Amanda Kainer

Photo Range:

ID: 2027
Space: M134
Room:
Type: Furniture, Built-in
Sub-type: Cabinet
Item Name: Cabinet, wide
Deck: Main Deck
Class: 1st Class (Cabin Class)

Artist/Designer:
Origin Date: 1934-1936
Measurements:
Materials:
Condition: Fair
Description: Mirrored door with single shelf below. Roanoid or plastic handle.
Notes:



Original Location:

Location in Rm:

Relocation Notes:

Quantity: 1

Contributing **Non-Contributing:**

Valuable Asset:

Reference Sources:

Observation Date: 10/15/2008

Recorder: Amanda Kainer

Photo Range:

Queen Mary Inventory Record

ID: 2044
Space: M134
Room:
Type: Hardware
Sub-type: Door Knob Set

Item Name: Door Knob, modified
Deck: Main Deck
Class: 1st Class (Cabin Class)
Original Location:
Location in Rm:
Relocation Notes:
Quantity: 3
Contributing **Non-Contributing:**
Valuable Asset:

Artist/Designer:
Origin Date: 1934-1936
Measurements:
Materials: Roanoid, plastic
Condition: Fair
Description: Oval door knob with replacement throw bolt.
Notes:



Reference Sources:
The Queen Mary (The Shipbuilder), p. 146, 158
Observation Date: 10/15/2008
Recorder: Amanda Kainer

Photo Range:
P1010252-P1010255

ID: 2037
Space: M134
Room:
Type: Furniture, Built-in
Sub-type: Closet
Item Name: Double, flat panel
Deck: Main Deck
Class: 1st Class (Cabin Class)
Original Location:
Location in Rm:
Relocation Notes:
Quantity: 2
Contributing **Non-Contributing:**
Valuable Asset:

Artist/Designer:
Origin Date: 1934-1936
Measurements:
Materials:
Condition: Good
Description:
Notes:
Reference Sources:
The Queen Mary (The Shipbuilder), p. 170
Observation Date: 10/15/2008
Recorder: Amanda Kainer



Photo Range:

Queen Mary Inventory Record

ID: 2035
Space: M134
Room:
Type: Furniture, Freestanding
Sub-type: Headboard
Item Name: Headboard, upholstered twin
Deck: Main Deck
Class: 1st Class (Cabin Class)
Original Location:
Location in Rm:
Relocation Notes:
Quantity: 2
Contributing **Non-Contributing:**
Valuable Asset:

Artist/Designer:
Origin Date: 1934-1936
Measurements:
Materials:
Condition: Fair
Description:

Notes:

Reference Sources:

Observation Date: 10/15/2008
Recorder: Amanda Kainer



Photo Range:

ID: 2040
Space: M134
Room:
Type: Heating and Ventilation
Sub-type: Heater
Item Name: Heater, panel
Deck: Main Deck
Class: 1st Class (Cabin Class)
Original Location:
Location in Rm:
Relocation Notes:
Quantity: 1
Contributing **Non-Contributing:**
Valuable Asset:

Artist/Designer:
Origin Date: 1934-1936
Measurements:
Materials:
Condition: Good
Description:

Notes:

Reference Sources:

Observation Date: 10/15/2008
Recorder: Amanda Kainer



Photo Range:

Queen Mary Inventory Record

ID: 2039
Space: M134
Room:
Type: Hardware
Sub-type: Hook

Item Name: Hook, double
Deck: Main Deck
Class: 1st Class (Cabin Class)
Original Location:
Location in Rm:
Relocation Notes:
Quantity: 6
Contributing **Non-Contributing:**
Valuable Asset:

Artist/Designer:
Origin Date: 1934-1936
Measurements:
Materials: Roanoid

Condition: Good
Description:

Notes:

Reference Sources:

The Queen Mary (The Shipbuilder), p. 146

Observation Date: 10/15/2008

Recorder: Amanda Kainer



Photo Range:

P1010242, P1010245

ID: 2033
Space: M134
Room:
Type: Hardware
Sub-type: Hook

Item Name: Hook, single
Deck: Main Deck
Class: 1st Class (Cabin Class)
Original Location:
Location in Rm:
Relocation Notes:
Quantity: 2
Contributing **Non-Contributing:**
Valuable Asset:

Artist/Designer:
Origin Date: 1934-1936
Measurements:
Materials: Roanoid

Condition: Poor
Description:

Notes:

Reference Sources:

The Queen Mary (The Shipbuilder), p. 146

Observation Date: 10/15/2008

Recorder: Amanda Kainer

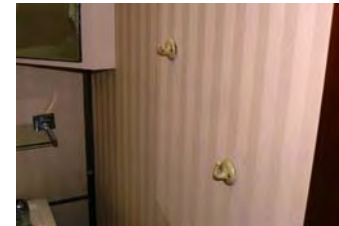

Photo Range:

Queen Mary Inventory Record

ID: 2041
Space: M134
Room:
Type: Furniture, Built-in
Sub-type: Mirror
Item Name: Mirror, etched above heater
Deck: Main Deck
Class: 1st Class (Cabin Class)
Original Location:
Location in Rm:
Relocation Notes:
Quantity: 1
Contributing **Non-Contributing:**
Valuable Asset:

Artist/Designer:
Origin Date: 1934-1936
Measurements:
Materials: Glass
Condition: Good
Description:

Notes:

Reference Sources:

The Queen Mary (The Shipbuilder), p. 160

Observation Date: 10/15/2008

Recorder: Amanda Kainer



Photo Range:

ID: 2026
Space: M134
Room:
Type: Bathroom Fixture
Sub-type: Toilet
Item Name: Same as above
Deck: Main Deck
Class: 1st Class (Cabin Class)
Original Location:
Location in Rm:
Relocation Notes:
Quantity: 1
Contributing **Non-Contributing:**
Valuable Asset:

Artist/Designer:

Origin Date:

Measurements:

Materials:

Condition: Fair

Description:

Non-original bowls, seats, and lids. Plumbing is often updated and push handles reproduced.

Notes:

Reference Sources:

Observation Date: 10/15/2008

Recorder: Amanda Kainer



Photo Range:

Queen Mary Inventory Record

ID: 2036
Space: M134
Room:
Type: Fine Art
Sub-type: Lithograph
Item Name: Same as above
Deck: Main Deck
Class: 1st Class (Cabin Class)
Original Location:
Location in Rm:
Relocation Notes:
Quantity: 1
Contributing **Non-Contributing:**
Valuable Asset:

Artist/Designer:
Origin Date: 1989
Measurements:
Materials:
Condition: Good
Description:
"Jewel of the Sea."
Notes:



Reference Sources:

Observation Date: 10/15/2008
Recorder: Amanda Kainer

Photo Range:

ID: 2032
Space: M134
Room:
Type: Hardware
Sub-type: Towel Bar
Item Name: Same as above
Deck: Main Deck
Class: 1st Class (Cabin Class)
Original Location:
Location in Rm:
Relocation Notes:
Quantity: 1
Contributing **Non-Contributing:**
Valuable Asset:

Artist/Designer:
Origin Date: 1934-1936
Measurements:
Materials: Roanoid
Condition: Fair
Description:
Notes:



Reference Sources:

The Queen Mary (The Shipbuilder), p. 158
Observation Date: 10/15/2008
Recorder: Amanda Kainer

Photo Range:

Queen Mary Inventory Record

ID: 2034
Space: M134
Room:
Type: Furniture, Built-in
Sub-type: Table
Item Name: Table, dressing with mirror and side shelves, standard
Deck: Main Deck
Class: 1st Class (Cabin Class)
Original Location:
Location in Rm:
Relocation Notes:
Quantity: 1
Contributing **Non-Contributing:**
Valuable Asset:

Artist/Designer:
Origin Date: 1934-1936
Measurements:
Materials:
Condition: Good
Description:

Notes:

Reference Sources:

The Queen Mary (The Shipbuilder), p. 170

Observation Date: 10/15/2008

Recorder: Amanda Kainer



Photo Range:

P1010232-P1010236

ID: 2029
Space: M134
Room:
Type: Bathroom Fixture
Sub-type: Tub
Item Name: Tub, replacement or original fittings
Deck: Main Deck
Class: 1st Class (Cabin Class)
Original Location:
Location in Rm:
Relocation Notes:
Quantity: 1
Contributing **Non-Contributing:**
Valuable Asset:

Artist/Designer:
Origin Date: 1934-1936
Measurements:
Materials: Porcelain enamel, metal
Condition: Fair
Description:

Often original tub with replacement fittings. In some cases, original Formica walls are extant.

Notes:

Reference Sources:

The Queen Mary (The Shipbuilder), p. 189, 190

Observation Date: 10/15/2008

Recorder: Amanda Kainer



Photo Range:

Queen Mary Inventory Record

ID: 2042
Space: M134
Room:
Type: Furniture, Built-in
Sub-type: Dresser
Item Name: Dresser, standard
Deck: Main Deck
Class: 1st Class (Cabin Class)

Original Location:

Location in Rm:

Relocation Notes:

Quantity: 2

Contributing **Non-Contributing:**

Valuable Asset:

Artist/Designer:
Origin Date: 1934-1936

Measurements:

Materials:

Condition: Fair

Description:

Four-drawer dresser with either attached shelves or mirror. Generally appears in a set of two.

Notes:

Granite (non-original).

Reference Sources:

Observation Date: 10/15/2008

Recorder: Amanda Kainer



Photo Range:

P1010246-P1010250

ID: 2038
Space: M134
Room:
Type: Heating and Ventilation
Sub-type: Fan
Item Name: Same as above
Deck: Main Deck
Class: 1st Class (Cabin Class)

Original Location:

Location in Rm:

Relocation Notes:

Quantity: 1

Contributing **Non-Contributing:**

Valuable Asset:

Artist/Designer:
Origin Date: 1934-1936

Measurements: Base: 10 in. D; Head: 14 in. D

Materials: Metal

Condition: Fair

Description:

Wall-mounted open grill circular fan with controls for fast, medium, and slow.

Notes:

Inoperable.

Reference Sources:

The Queen Mary (The Shipbuilder), p. 145-6

Observation Date: 10/15/2008

Recorder: Amanda Kainer



Photo Range:

Queen Mary Inventory Record

ID: 2043
Space: M134
Room:
Type: Furniture, Built-in
Sub-type: Mirror
Item Name: Mirror, full-length
Deck: Main Deck
Class: 1st Class (Cabin Class)
Original Location:
Location in Rm:

Relocation Notes:
Quantity: 1
Contributing **Non-Contributing:**
Valuable Asset:

Artist/Designer:
Origin Date: 1934-1936
Measurements:
Materials: Glass
Condition: Fair
Description:

Notes:
Missing lower port bracket, so the mirror is leaning. May fall off of door.
Reference Sources:
The Queen Mary (The Shipbuilder), p. 160
Observation Date: 10/15/2008
Recorder: Amanda Kainer



Photo Range:

ID: 2732
Space: M135
Room:
Type: Room photo
Sub-type:
Item Name:
Deck: Main Deck
Class: 1st Class (Cabin Class)
Original Location:
Location in Rm:
Relocation Notes:
Quantity:
Contributing **Non-Contributing:**
Valuable Asset:

Artist/Designer:
Origin Date:
Measurements:
Materials:
Condition:
Description:

Notes:

Reference Sources:

Observation Date: 10/14/2008
Recorder: Marlise Fratinaro



Photo Range:

Queen Mary Inventory Record

ID: 1520
Space: M135
Room:
Type: Room photo
Sub-type:
Item Name:
Deck: Main Deck
Class: 1st Class (Cabin Class)
Original Location:
Location in Rm:
Relocation Notes:
Quantity:
Contributing **Non-Contributing:**
Valuable Asset:

Artist/Designer:
Origin Date:
Measurements:
Materials:
Condition:
Description:

Notes:

Reference Sources:

Observation Date: 10/14/2008
Recorder: Marlise Fratinardo



Photo Range:

ID: 1516
Space: M135
Room:
Type: Bathroom Fixture
Sub-type: Wash Basin
Item Name: Basin, replacement fittings
Deck: Main Deck
Class: 1st Class (Cabin Class)

Artist/Designer:
Origin Date:
Measurements:
Materials: White glazed vitreous china
Condition: Fair
Description:

Shape matches original basin. In some cases, Shanks maker's mark is extant. Often original brackets and plumbing. Spigot and handles replaced.

Notes:

Reference Sources:

The Queen Mary (The Shipbuilder), p. 190

Observation Date: 10/14/2008
Recorder: Marlise Fratinardo



Photo Range:

Original Location:
Location in Rm:
Relocation Notes:
Quantity: 1
Contributing **Non-Contributing:**
Valuable Asset:

Queen Mary Inventory Record

ID: 1521
Space: M135
Room:
Type: Bathroom Fixture
Sub-type: Wash Basin
Item Name: Basin, replacement fittings
Deck: Main Deck
Class: 1st Class (Cabin Class)

Artist/Designer:
Origin Date:
Measurements:
Materials: White glazed vitreous china
Condition: Fair

Description:
Shape matches original basin. In some cases, Shanks maker's mark is extant. Often original brackets and plumbing. Spigot and handles replaced.

Notes:

Original Location:

Location in Rm:

Relocation Notes:

Quantity: 1

Contributing **Non-Contributing:**

Valuable Asset:

Reference Sources:

The Queen Mary (The Shipbuilder), p. 190

Observation Date: 10/14/2008

Recorder: Marlise Fratinardo



Photo Range:

ID: 2726
Space: M135
Room:
Type: Furniture, Built-in
Sub-type: Cabinet
Item Name: Cabinet, ensemble with shelves
Deck: Main Deck
Class: 1st Class (Cabin Class)

Artist/Designer:
Origin Date: 1934-1936
Measurements:
Materials:
Condition: Fair

Description:

Notes:

Original Location:

Location in Rm:

Relocation Notes:

Quantity: 1

Contributing **Non-Contributing:**

Valuable Asset:

Reference Sources:

The Queen Mary (The Shipbuilder), p. 170

Observation Date: 10/14/2008

Recorder: Marlise Fratinardo



Photo Range:

Queen Mary Inventory Record

ID: 2722
Space: M135
Room:
Type: Furniture, Built-in
Sub-type: Cabinet
Item Name: Cabinet, three-part
Deck: Main Deck
Class: 1st Class (Cabin Class)

Artist/Designer:
Origin Date: 1934-1936
Measurements:
Materials: Glass
Condition: Fair
Description: Central mirrored cabinet flanked by triangular-shaped mirrored side cabinets. Roanoid push-button handles.



Original Location:

Location in Rm:

Relocation Notes:

Quantity: 1

Contributing **Non-Contributing:**

Valuable Asset:

Reference Sources:

The Queen Mary (The Shipbuilder), p. 160

Observation Date: 10/14/2008

Recorder: Marlise Fratinardo

Photo Range:

ID: 1519
Space: M135
Room:
Type: Furniture, Built-in
Sub-type: Cabinet
Item Name: Cabinet, wide
Deck: Main Deck
Class: 1st Class (Cabin Class)

Artist/Designer:
Origin Date: 1934-1936
Measurements:
Materials:
Condition: Fair
Description: Mirrored door with single shelf below. Roanoid or plastic handle.
Notes:



Original Location:

Location in Rm:

Relocation Notes:

Quantity: 1

Contributing **Non-Contributing:**

Valuable Asset:

Reference Sources:

Observation Date: 10/14/2008

Recorder: Marlise Fratinardo

Photo Range:

Queen Mary Inventory Record

ID: 2729
Space: M135
Room:
Type: Heating and Ventilation
Sub-type: Heater
Item Name: Heater, panel
Deck: Main Deck
Class: 1st Class (Cabin Class)
Original Location:
Location in Rm:
Relocation Notes:
Quantity: 1
Contributing **Non-Contributing:**
Valuable Asset:

Artist/Designer:
Origin Date: 1934-1936
Measurements:
Materials:
Condition: Fair
Description:

Notes:

Reference Sources:

Observation Date: 10/14/2008
Recorder: Marlise Fratinardo



Photo Range:

ID: 2724
Space: M135
Room:
Type: Hardware
Sub-type: Hook
Item Name: Hook, double
Deck: Main Deck
Class: 1st Class (Cabin Class)
Original Location:
Location in Rm:
Relocation Notes:
Quantity: 4
Contributing **Non-Contributing:**
Valuable Asset:

Artist/Designer:
Origin Date: 1934-1936
Measurements:
Materials: Roanoid
Condition: Fair
Description:

Notes:

Reference Sources:

The Queen Mary (The Shipbuilder), p. 146
Observation Date: 10/14/2008
Recorder: Marlise Fratinardo



Photo Range:

Queen Mary Inventory Record

ID: 2730
Space: M135
Room:
Type: Furniture, Built-in
Sub-type: Mirror
Item Name: Mirror, above heater
Deck: Main Deck
Class: 1st Class (Cabin Class)
Original Location:
Location in Rm:
Relocation Notes:
Quantity: 1
Contributing **Non-Contributing:**
Valuable Asset:

Artist/Designer:
Origin Date: 1934-1936
Measurements:
Materials: Glass
Condition: Fair
Description:

Notes:

Reference Sources:
The Queen Mary (The Shipbuilder), p. 160
Observation Date: 10/14/2008
Recorder: Marlise Fratinardo



Photo Range:

ID: 1518
Space: M135
Room:
Type: Bathroom Fixture
Sub-type: Toilet
Item Name: Same as above
Deck: Main Deck
Class: 1st Class (Cabin Class)
Original Location:
Location in Rm:
Relocation Notes:
Quantity: 1
Contributing **Non-Contributing:**
Valuable Asset:

Artist/Designer:
Origin Date:
Measurements:
Materials:
Condition: Fair
Description:
Non-original bowls, seats, and lids. Plumbing is often updated and push handles reproduced.
Notes:

Reference Sources:
Observation Date: 10/14/2008
Recorder: Marlise Fratinardo



Photo Range:

Queen Mary Inventory Record

ID: 2723
Space: M135
Room:
Type: Furniture, Built-in
Sub-type: Closet
Item Name: Single, flat panel
Deck: Main Deck
Class: 1st Class (Cabin Class)
Original Location:
Location in Rm:
Relocation Notes:
Quantity: 2
Contributing **Non-Contributing:**
Valuable Asset:

Artist/Designer:
Origin Date: 1934-1936
Measurements:
Materials:
Condition: Fair
Description:

Notes:

Reference Sources:

The Queen Mary (The Shipbuilder), p. 170

Observation Date: 10/14/2008

Recorder: Marlise Fratinardo



Photo Range:

ID: 2731
Space: M135
Room:
Type: Furniture, Built-in
Sub-type: Table
Item Name: Table, dressing with mirror and side cabinets, standard
Deck: Main Deck
Class: 1st Class (Cabin Class)
Original Location:
Location in Rm:
Relocation Notes:
Quantity: 1
Contributing **Non-Contributing:**
Valuable Asset:

Artist/Designer:
Origin Date: 1934-1936
Measurements:
Materials:
Condition: Fair
Description:

Notes:

Reference Sources:

The Queen Mary (The Shipbuilder), p. 170

Observation Date: 10/14/2008

Recorder: Marlise Fratinardo



Photo Range:

P3020913

Queen Mary Inventory Record

ID: 2725
Space: M135
Room:
Type: Furniture, Built-in
Sub-type: Table
Item Name: Table, writing fold-out
Deck: Main Deck
Class: 1st Class (Cabin Class)
Original Location:
Location in Rm:
Relocation Notes:
Quantity: 1
Contributing **Non-Contributing:**
Valuable Asset:

Artist/Designer:
Origin Date: 1934-1936
Measurements:
Materials:
Condition: Fair
Description:
With pen and paper holder.
Notes:

Reference Sources:
The Queen Mary (The Shipbuilder), p. 170
Observation Date: 10/14/2008
Recorder: Marlise Fratinardo



Photo Range:

ID: 1517
Space: M135
Room:
Type: Bathroom Fixture
Sub-type: Tub
Item Name: Tub, replacement or original fittings
Deck: Main Deck
Class: 1st Class (Cabin Class)
Original Location:
Location in Rm:
Relocation Notes:
Quantity: 1
Contributing **Non-Contributing:**
Valuable Asset:

Artist/Designer:
Origin Date: 1934-1936
Measurements:
Materials: Porcelain enamel, metal
Condition: Fair
Description:
Often original tub with replacement fittings. In some cases, original Formica walls are extant.
Notes:

Reference Sources:
The Queen Mary (The Shipbuilder), p. 189, 190
Observation Date: 10/14/2008
Recorder: Marlise Fratinardo



Photo Range:

Queen Mary Inventory Record

ID: 2728
Space: M135
Room:
Type: Heating and Ventilation
Sub-type: Fan
Item Name: Same as above
Deck: Main Deck
Class: 1st Class (Cabin Class)

Original Location:

Location in Rm:

Relocation Notes:

Quantity: 1

Contributing **Non-Contributing:**

Valuable Asset:

Artist/Designer:
Origin Date: 1934-1936
Measurements: Base: 10 in. D; Head: 14 in. D
Materials: Metal
Condition: Fair

Description:
Wall-mounted open grill circular fan with controls for fast, medium, and slow.

Notes:
Inoperable.

Reference Sources:

The Queen Mary (The Shipbuilder), p. 145-6

Observation Date: 10/14/2008

Recorder: Marlise Fratinaro



Photo Range:

ID: 2727
Space: M135
Room:
Type: Furniture, Built-in
Sub-type: Headboard
Item Name: Headboard, specialty
Deck: Main Deck
Class: 1st Class (Cabin Class)

Original Location:

Location in Rm:

Relocation Notes:

Quantity: 1

Contributing **Non-Contributing:**

Valuable Asset:

Artist/Designer:
Origin Date: 1934-1936
Measurements:
Materials:
Condition: Fair

Description:
Non-original.

Notes:
Padded fabric.

Reference Sources:

Observation Date: 10/14/2008

Recorder: Marlise Fratinaro



Photo Range:

Queen Mary Inventory Record

ID: 1748
Space: M136
Room:
Type: Room photo
Sub-type:
Item Name:
Deck: Main Deck
Class: 1st Class (Cabin Class)
Original Location:
Location in Rm:
Relocation Notes:
Quantity:
Contributing **Non-Contributing:**
Valuable Asset:

Artist/Designer:
Origin Date: 1934-1936
Measurements:
Materials:
Condition:
Description:

Notes:
Reference Sources:

Observation Date: 10/9/2008
Recorder: Amanda Kainer



Photo Range:
P1000714-P1000717, P1000710

ID: 1744
Space: M136
Room:
Type: Bathroom Fixture
Sub-type: Wash Basin
Item Name: Basin, other
Deck: Main Deck
Class: 1st Class (Cabin Class)
Original Location:
Location in Rm: Fore, bath
Relocation Notes:
Quantity: 1
Contributing **Non-Contributing:**
Valuable Asset:

Artist/Designer:
Origin Date:
Measurements:
Materials:
Condition: Fair
Description:

Notes:
Reference Sources:
The Queen Mary (The Shipbuilder), p. 190
Observation Date: 10/9/2008
Recorder: Amanda Kainer



Photo Range:

Queen Mary Inventory Record

ID: 1742
Space: M136
Room:
Type: Bathroom Fixture
Sub-type: Wash Basin
Item Name: Basin, replacement fittings
Deck: Main Deck
Class: 1st Class (Cabin Class)

Artist/Designer:
Origin Date:
Measurements:
Materials: White glazed vitreous china
Condition: Good

Description:
Shape matches original basin. In some cases, Shanks maker's mark is extant. Often original brackets and plumbing. Spigot and handles replaced.

Notes:

Original Location:

Location in Rm: Fore

Relocation Notes:

Quantity: 1

Contributing **Non-Contributing:**

Valuable Asset:

Reference Sources:

The Queen Mary (The Shipbuilder), p. 190

Observation Date: 10/9/2008

Recorder: Amanda Kainer



Photo Range:

ID: 1734
Space: M136
Room:
Type: Furniture, Built-in
Sub-type: Cabinet
Item Name: Cabinet, ensemble with shelves
Deck: Main Deck
Class: 1st Class (Cabin Class)

Artist/Designer:
Origin Date: 1934-1936
Measurements:
Materials:
Condition: Good

Description:

Notes:

Original Location:

Location in Rm: Fore

Relocation Notes:

Quantity: 1

Contributing **Non-Contributing:**

Valuable Asset:

Reference Sources:

The Queen Mary (The Shipbuilder), p. 170

Observation Date: 10/9/2008

Recorder: Amanda Kainer



Photo Range:

Queen Mary Inventory Record

ID: 1743
Space: M136
Room:
Type: Furniture, Built-in
Sub-type: Cabinet
Item Name: Cabinet, three-part
Deck: Main Deck
Class: 1st Class (Cabin Class)

Artist/Designer:
Origin Date: 1934-1936
Measurements:
Materials:
Condition: Fair
Description: Central mirrored cabinet flanked by triangular-shaped mirrored side cabinets. Roanoid push-button handles.
Notes:



Original Location:

Location in Rm: Fore

Relocation Notes:

Quantity: 1

Contributing **Non-Contributing:**

Valuable Asset:

Reference Sources:

Observation Date: 10/9/2008

Recorder: Amanda Kainer

Photo Range:

ID: 1751
Space: M136
Room:
Type: Furniture, Built-in
Sub-type: Cabinet
Item Name: Cabinet, wide
Deck: Main Deck
Class: 1st Class (Cabin Class)

Artist/Designer:
Origin Date: 1934-1936
Measurements:
Materials:
Condition: Fair
Description: Mirrored door with single shelf below. Roanoid or plastic handle.
Notes:

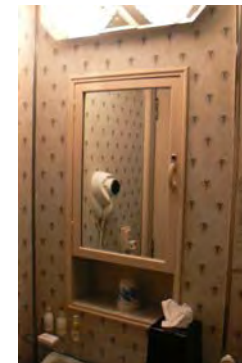

Original Location:

Location in Rm: Port, bath

Relocation Notes:

Quantity: 1

Contributing **Non-Contributing:**

Valuable Asset:

Reference Sources:

Observation Date: 10/9/2008

Recorder: Amanda Kainer

Photo Range:

Queen Mary Inventory Record

ID: 1736
Space: M136
Room:
Type: Heating and Ventilation
Sub-type: Heater
Item Name: Heater, panel
Deck: Main Deck
Class: 1st Class (Cabin Class)
Original Location:
Location in Rm: Starboard
Relocation Notes:
Quantity: 1
Contributing **Non-Contributing:**
Valuable Asset:

Artist/Designer:
Origin Date: 1934-1936
Measurements:
Materials:
Condition: Good
Description:
Notes:
Reference Sources:

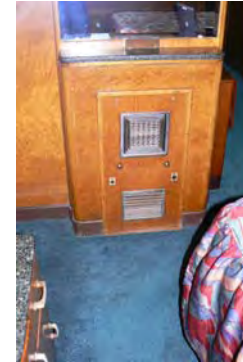

Observation Date: 10/9/2008
Recorder: Amanda Kainer

Photo Range:

ID: 1753
Space: M136
Room:
Type: Furniture, Built-in
Sub-type: Mirror
Item Name: Mirror, above heater
Deck: Main Deck
Class: 1st Class (Cabin Class)
Original Location:
Location in Rm: Starboard
Relocation Notes:
Quantity: 1
Contributing **Non-Contributing:**
Valuable Asset:

Artist/Designer:
Origin Date: 1934-1936
Measurements:
Materials: Glass
Condition: Good
Description: Above heater.
Notes:
Reference Sources: The Queen Mary (The Shipbuilder), p. 160
Observation Date: 10/9/2008
Recorder: Amanda Kainer



Photo Range:

Queen Mary Inventory Record

ID: 1737
Space: M136
Room:
Type: Furniture, Built-in
Sub-type: Mirror
Item Name: Mirror, full-length
Deck: Main Deck
Class: 1st Class (Cabin Class)
Original Location:
Location in Rm: Starboard
Relocation Notes:
Quantity: 1
Contributing **Non-Contributing:**
Valuable Asset:

Artist/Designer:
Origin Date: 1934-1936
Measurements:
Materials: Glass
Condition: Good
Description:
On back of door.
Notes:
Reference Sources:
The Queen Mary (The Shipbuilder), p. 160
Observation Date: 10/9/2008
Recorder: Amanda Kainer



Photo Range:

ID: 1745
Space: M136
Room:
Type: Bathroom Fixture
Sub-type: Toilet
Item Name: Same as above
Deck: Main Deck
Class: 1st Class (Cabin Class)
Original Location:
Location in Rm: Fore, bath
Relocation Notes:
Quantity: 1
Contributing **Non-Contributing:**
Valuable Asset:

Artist/Designer:
Origin Date:
Measurements:
Materials:
Condition: Fair
Description:
Non-original bowls, seats, and lids. Plumbing is often updated and push handles reproduced.
Notes:
Reference Sources:
Observation Date: 10/9/2008
Recorder: Amanda Kainer

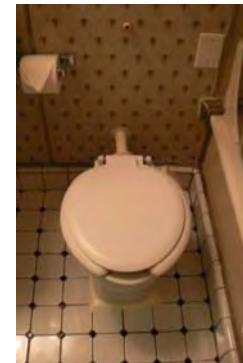

Photo Range:

Queen Mary Inventory Record

ID: 1747
Space: M136
Room:
Type: Fine Art
Sub-type: Lithograph
Item Name: Same as above
Deck: Main Deck
Class: 1st Class (Cabin Class)
Original Location:
Location in Rm: Aft
Relocation Notes:
Quantity: 1
Contributing **Non-Contributing:**
Valuable Asset:

Artist/Designer:
Origin Date: 1989
Measurements:
Materials:
Condition: Fair
Description:
"Jewel of the Sea."
Notes:
Reference Sources:



Observation Date: 10/9/2008
Recorder: Amanda Kainer

Photo Range:

ID: 1750
Space: M136
Room:
Type: Hardware
Sub-type: Towel Bar
Item Name: Same as above
Deck: Main Deck
Class: 1st Class (Cabin Class)
Original Location:
Location in Rm: Port, bath
Relocation Notes:
Quantity: 1
Contributing **Non-Contributing:**
Valuable Asset:

Artist/Designer:
Origin Date: 1934-1936
Measurements:
Materials: Roanoid
Condition: Fair
Description:
Two located in bath and sink area
Notes:
Reference Sources:
The Queen Mary (The Shipbuilder), p. 158
Observation Date: 10/9/2008
Recorder: Amanda Kainer



Photo Range:
P1000705, P1000713

Queen Mary Inventory Record

ID: 1741
Space: M136
Room:
Type: Furniture, Built-in
Sub-type: Closet
Item Name: Single, flat panel
Deck: Main Deck
Class: 1st Class (Cabin Class)
Original Location:
Location in Rm: Aft
Relocation Notes:
Quantity: 2
Contributing **Non-Contributing:**
Valuable Asset:

Artist/Designer:
Origin Date: 1934-1936
Measurements:
Materials:
Condition: Good
Description:

Notes:

Reference Sources:
The Queen Mary (The Shipbuilder), p. 170

Observation Date: 10/9/2008
Recorder: Amanda Kainer

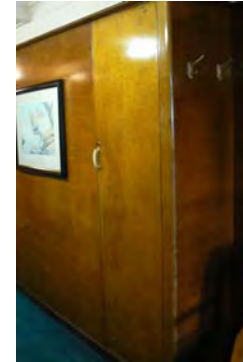

Photo Range:
P1000723

ID: 1738
Space: M136
Room:
Type: Furniture, Built-in
Sub-type: Table
Item Name: Table, dressing with mirror and side cabinets, standard
Deck: Main Deck
Class: 1st Class (Cabin Class)
Original Location:
Location in Rm: Fore
Relocation Notes:
Quantity: 1
Contributing **Non-Contributing:**
Valuable Asset:

Artist/Designer:
Origin Date: 1934-1936
Measurements:
Materials:
Condition: Good
Description:

Notes:

Reference Sources:
The Queen Mary (The Shipbuilder), p. 170

Observation Date: 10/9/2008
Recorder: Amanda Kainer

Photo Range:
P1000699-P1000700

Queen Mary Inventory Record

ID: 1739
Space: M136
Room:
Type: Furniture, Built-in
Sub-type: Table
Item Name: Table, writing fold-out
Deck: Main Deck
Class: 1st Class (Cabin Class)
Original Location:
Location in Rm: Fore
Relocation Notes:
Quantity: 1
Contributing **Non-Contributing:**
Valuable Asset:

Artist/Designer:
Origin Date: 1934-1936
Measurements:
Materials:
Condition: Good
Description:

Notes:

Reference Sources:
The Queen Mary (The Shipbuilder), p. 170

Observation Date: 10/9/2008

Recorder: Amanda Kainer



Photo Range:

ID: 1746
Space: M136
Room:
Type: Bathroom Fixture
Sub-type: Tub
Item Name: Tub, replacement or original fittings
Deck: Main Deck
Class: 1st Class (Cabin Class)
Original Location:
Location in Rm: Starboard, bath
Relocation Notes:
Quantity: 1
Contributing **Non-Contributing:**
Valuable Asset:

Artist/Designer:
Origin Date: 1934-1936
Measurements:
Materials: Porcelain enamel, metal
Condition: Fair
Description:

Often original tub with replacement fittings. In some cases, original Formica walls are extant.

Notes:

Reference Sources:
The Queen Mary (The Shipbuilder), p. 189, 190

Observation Date: 10/9/2008

Recorder: Amanda Kainer

Photo Range:

Queen Mary Inventory Record

ID: 1740
Space: M136
Room:
Type: Hardware
Sub-type: Hook

Item Name: Hook, double
Deck: Main Deck
Class: 1st Class (Cabin Class)
Original Location:
Location in Rm: Starboard
Relocation Notes:
Quantity: 2
Contributing **Non-Contributing:**
Valuable Asset:

Artist/Designer:
Origin Date: 1934-1936
Measurements:
Materials: Roanoid

Condition: Good
Description:

Notes:
Cracked.
Reference Sources:
The Queen Mary (The Shipbuilder), p. 146
Observation Date: 10/9/2008
Recorder: Amanda Kainer



Photo Range:

ID: 1749
Space: M136
Room:
Type: Hardware
Sub-type: Door Knob Set

Item Name: Door Knob, modified
Deck: Main Deck
Class: 1st Class (Cabin Class)
Original Location:
Location in Rm:
Relocation Notes:
Quantity: 3
Contributing **Non-Contributing:**
Valuable Asset:

Artist/Designer:
Origin Date: 1934-1936
Measurements:
Materials: Roanoid, plastic

Condition: Fair
Description:
Oval door knob with replacement throw bolt.
Notes:
Damaged throw bolt.
Reference Sources:
The Queen Mary (The Shipbuilder), p. 146, 158
Observation Date: 10/9/2008
Recorder: Amanda Kainer

Photo Range:
P1000711, P1000712, P1000729

Queen Mary Inventory Record

ID: 1752
Space: M136
Room:
Type: Heating and Ventilation
Sub-type: Fan
Item Name: Same as above
Deck: Main Deck
Class: 1st Class (Cabin Class)

Original Location:
Location in Rm: Starboard
Relocation Notes:
Quantity: 1
Contributing **Non-Contributing:**
Valuable Asset:

Artist/Designer:
Origin Date: 1934-1936
Measurements: Base: 10 in. D; Head: 14 in. D
Materials: Metal
Condition: Good
Description: Wall-mounted open grill circular fan with controls for fast, medium, and slow.
Notes: Inoperable.
Reference Sources: The Queen Mary (The Shipbuilder), p. 145-6
Observation Date: 10/9/2008
Recorder: Amanda Kainer

Photo Range:

ID: 1754
Space: M136
Room:
Type: Furniture, Built-in
Sub-type: Mirror
Item Name: Mirror, full-length
Deck: Main Deck
Class: 1st Class (Cabin Class)
Original Location:
Location in Rm: Starboard
Relocation Notes:
Quantity: 1
Contributing **Non-Contributing:**
Valuable Asset:

Artist/Designer:
Origin Date: 1934-1936
Measurements:
Materials: Glass
Condition: Good
Description: On back of door.
Notes: Missing 2 Roanoid brackets.
Reference Sources: The Queen Mary (The Shipbuilder), p. 160
Observation Date: 10/9/2008
Recorder: Amanda Kainer

Photo Range:

Queen Mary Inventory Record

ID: 1748
Space: M136
Room:
Type: Room photo
Sub-type:
Item Name:
Deck: Main Deck
Class: 1st Class (Cabin Class)
Original Location:
Location in Rm:
Relocation Notes:
Quantity:
Contributing **Non-Contributing:**
Valuable Asset:

Artist/Designer:
Origin Date: 1934-1936
Measurements:
Materials:
Condition:
Description:

Notes:

Reference Sources:

Observation Date: 10/9/2008
Recorder: Amanda Kainer



Photo Range:
P1000714-P1000717, P1000710

ID: 1744
Space: M136
Room:
Type: Bathroom Fixture
Sub-type: Wash Basin
Item Name: Basin, other
Deck: Main Deck
Class: 1st Class (Cabin Class)
Original Location:
Location in Rm: Fore, bath
Relocation Notes:
Quantity: 1
Contributing **Non-Contributing:**
Valuable Asset:

Artist/Designer:
Origin Date:
Measurements:
Materials:
Condition: Fair
Description:

Notes:

Reference Sources:
The Queen Mary (The Shipbuilder), p. 190
Observation Date: 10/9/2008
Recorder: Amanda Kainer



Photo Range:

Queen Mary Inventory Record

ID: 1742
Space: M136
Room:
Type: Bathroom Fixture
Sub-type: Wash Basin
Item Name: Basin, replacement fittings
Deck: Main Deck
Class: 1st Class (Cabin Class)

Artist/Designer:
Origin Date:
Measurements:
Materials: White glazed vitreous china
Condition: Good

Description:
Shape matches original basin. In some cases, Shanks maker's mark is extant. Often original brackets and plumbing. Spigot and handles replaced.

Notes:

Original Location:

Location in Rm: Fore

Relocation Notes:

Quantity: 1

Contributing **Non-Contributing:**

Valuable Asset:

Reference Sources:

The Queen Mary (The Shipbuilder), p. 190

Observation Date: 10/9/2008

Recorder: Amanda Kainer



Photo Range:

ID: 1734
Space: M136
Room:
Type: Furniture, Built-in
Sub-type: Cabinet
Item Name: Cabinet, ensemble with shelves
Deck: Main Deck
Class: 1st Class (Cabin Class)

Artist/Designer:
Origin Date: 1934-1936
Measurements:
Materials:
Condition: Good

Description:

Notes:

Original Location:

Location in Rm: Fore

Relocation Notes:

Quantity: 1

Contributing **Non-Contributing:**

Valuable Asset:

Reference Sources:

The Queen Mary (The Shipbuilder), p. 170

Observation Date: 10/9/2008

Recorder: Amanda Kainer



Photo Range:

Queen Mary Inventory Record

ID: 1743
Space: M136
Room:
Type: Furniture, Built-in
Sub-type: Cabinet
Item Name: Cabinet, three-part
Deck: Main Deck
Class: 1st Class (Cabin Class)

Artist/Designer:
Origin Date: 1934-1936
Measurements:
Materials:
Condition: Fair
Description: Central mirrored cabinet flanked by triangular-shaped mirrored side cabinets. Roanoid push-button handles.
Notes:



Original Location:

Location in Rm: Fore

Relocation Notes:

Quantity: 1

Contributing **Non-Contributing:**

Valuable Asset:

Reference Sources:

Observation Date: 10/9/2008

Recorder: Amanda Kainer

Photo Range:

ID: 1751
Space: M136
Room:
Type: Furniture, Built-in
Sub-type: Cabinet
Item Name: Cabinet, wide
Deck: Main Deck
Class: 1st Class (Cabin Class)

Artist/Designer:
Origin Date: 1934-1936
Measurements:
Materials:
Condition: Fair
Description: Mirrored door with single shelf below. Roanoid or plastic handle.
Notes:

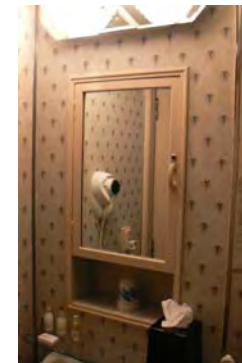

Original Location:

Location in Rm: Port, bath

Relocation Notes:

Quantity: 1

Contributing **Non-Contributing:**

Valuable Asset:

Reference Sources:

Observation Date: 10/9/2008

Recorder: Amanda Kainer

Photo Range:

Queen Mary Inventory Record

ID: 1736
Space: M136
Room:
Type: Heating and Ventilation
Sub-type: Heater
Item Name: Heater, panel
Deck: Main Deck
Class: 1st Class (Cabin Class)
Original Location:
Location in Rm: Starboard
Relocation Notes:
Quantity: 1
Contributing **Non-Contributing:**
Valuable Asset:

Artist/Designer:
Origin Date: 1934-1936
Measurements:
Materials:
Condition: Good
Description:
Notes:
Reference Sources:

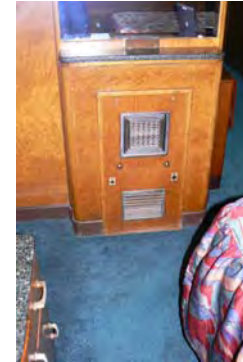

Observation Date: 10/9/2008
Recorder: Amanda Kainer

Photo Range:

ID: 1753
Space: M136
Room:
Type: Furniture, Built-in
Sub-type: Mirror
Item Name: Mirror, above heater
Deck: Main Deck
Class: 1st Class (Cabin Class)
Original Location:
Location in Rm: Starboard
Relocation Notes:
Quantity: 1
Contributing **Non-Contributing:**
Valuable Asset:

Artist/Designer:
Origin Date: 1934-1936
Measurements:
Materials: Glass
Condition: Good
Description: Above heater.
Notes:
Reference Sources: The Queen Mary (The Shipbuilder), p. 160
Observation Date: 10/9/2008
Recorder: Amanda Kainer



Photo Range:

Queen Mary Inventory Record

ID: 1737
Space: M136
Room:
Type: Furniture, Built-in
Sub-type: Mirror
Item Name: Mirror, full-length
Deck: Main Deck
Class: 1st Class (Cabin Class)
Original Location:
Location in Rm: Starboard
Relocation Notes:
Quantity: 1
Contributing **Non-Contributing:**
Valuable Asset:

Artist/Designer:
Origin Date: 1934-1936
Measurements:
Materials: Glass
Condition: Good
Description:
On back of door.
Notes:
Reference Sources:
The Queen Mary (The Shipbuilder), p. 160
Observation Date: 10/9/2008
Recorder: Amanda Kainer



Photo Range:

ID: 1745
Space: M136
Room:
Type: Bathroom Fixture
Sub-type: Toilet
Item Name: Same as above
Deck: Main Deck
Class: 1st Class (Cabin Class)
Original Location:
Location in Rm: Fore, bath
Relocation Notes:
Quantity: 1
Contributing **Non-Contributing:**
Valuable Asset:

Artist/Designer:
Origin Date:
Measurements:
Materials:
Condition: Fair
Description:
Non-original bowls, seats, and lids. Plumbing is often updated and push handles reproduced.
Notes:
Reference Sources:
Observation Date: 10/9/2008
Recorder: Amanda Kainer

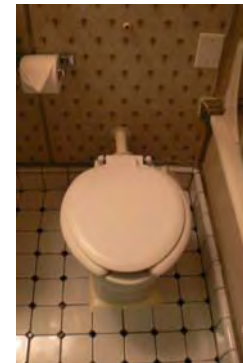

Photo Range:

Queen Mary Inventory Record

ID: 1747
Space: M136
Room:
Type: Fine Art
Sub-type: Lithograph
Item Name: Same as above
Deck: Main Deck
Class: 1st Class (Cabin Class)
Original Location:
Location in Rm: Aft
Relocation Notes:
Quantity: 1
Contributing **Non-Contributing:**
Valuable Asset:

Artist/Designer:
Origin Date: 1989
Measurements:
Materials:
Condition: Fair
Description:
"Jewel of the Sea."
Notes:

Reference Sources:



Observation Date: 10/9/2008
Recorder: Amanda Kainer

Photo Range:

ID: 1750
Space: M136
Room:
Type: Hardware
Sub-type: Towel Bar
Item Name: Same as above
Deck: Main Deck
Class: 1st Class (Cabin Class)
Original Location:
Location in Rm: Port, bath
Relocation Notes:
Quantity: 1
Contributing **Non-Contributing:**
Valuable Asset:

Artist/Designer:
Origin Date: 1934-1936
Measurements:
Materials: Roanoid
Condition: Fair
Description:
Two located in bath and sink area
Notes:

Reference Sources:
The Queen Mary (The Shipbuilder), p. 158
Observation Date: 10/9/2008
Recorder: Amanda Kainer



Photo Range:
P1000705, P1000713

Queen Mary Inventory Record

ID: 1741
Space: M136
Room:
Type: Furniture, Built-in
Sub-type: Closet
Item Name: Single, flat panel
Deck: Main Deck
Class: 1st Class (Cabin Class)
Original Location:
Location in Rm: Aft
Relocation Notes:
Quantity: 2
Contributing **Non-Contributing:**
Valuable Asset:

Artist/Designer:
Origin Date: 1934-1936
Measurements:
Materials:
Condition: Good
Description:
Notes:
Reference Sources:
The Queen Mary (The Shipbuilder), p. 170
Observation Date: 10/9/2008
Recorder: Amanda Kainer

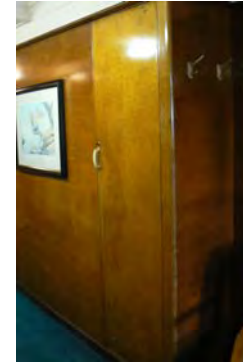

Photo Range:
P1000723

ID: 1738
Space: M136
Room:
Type: Furniture, Built-in
Sub-type: Table
Item Name: Table, dressing with mirror and side cabinets, standard
Deck: Main Deck
Class: 1st Class (Cabin Class)
Original Location:
Location in Rm: Fore
Relocation Notes:
Quantity: 1
Contributing **Non-Contributing:**
Valuable Asset:

Artist/Designer:
Origin Date: 1934-1936
Measurements:
Materials:
Condition: Good
Description:
Notes:
Reference Sources:
The Queen Mary (The Shipbuilder), p. 170
Observation Date: 10/9/2008
Recorder: Amanda Kainer



Photo Range:
P1000699-P1000700

Queen Mary Inventory Record

ID: 1739
Space: M136
Room:
Type: Furniture, Built-in
Sub-type: Table
Item Name: Table, writing fold-out
Deck: Main Deck
Class: 1st Class (Cabin Class)
Original Location:
Location in Rm: Fore
Relocation Notes:
Quantity: 1
Contributing **Non-Contributing:**
Valuable Asset:

Artist/Designer:
Origin Date: 1934-1936
Measurements:
Materials:
Condition: Good
Description:

Notes:

Reference Sources:
The Queen Mary (The Shipbuilder), p. 170
Observation Date: 10/9/2008
Recorder: Amanda Kainer



Photo Range:

ID: 1746
Space: M136
Room:
Type: Bathroom Fixture
Sub-type: Tub
Item Name: Tub, replacement or original fittings
Deck: Main Deck
Class: 1st Class (Cabin Class)
Original Location:
Location in Rm: Starboard, bath
Relocation Notes:
Quantity: 1
Contributing **Non-Contributing:**
Valuable Asset:

Artist/Designer:
Origin Date: 1934-1936
Measurements:
Materials: Porcelain enamel, metal
Condition: Fair
Description:
Notes: Often original tub with replacement fittings. In some cases, original Formica walls are extant.

Reference Sources:
The Queen Mary (The Shipbuilder), p. 189, 190
Observation Date: 10/9/2008
Recorder: Amanda Kainer



Photo Range:

Queen Mary Inventory Record

ID: 1740
Space: M136
Room:
Type: Hardware
Sub-type: Hook

Item Name: Hook, double
Deck: Main Deck
Class: 1st Class (Cabin Class)
Original Location:
Location in Rm: Starboard
Relocation Notes:
Quantity: 2
Contributing **Non-Contributing:**
Valuable Asset:

Artist/Designer:
Origin Date: 1934-1936
Measurements:
Materials: Roanoid

Condition: Good
Description:

Notes:
Cracked.
Reference Sources:
The Queen Mary (The Shipbuilder), p. 146
Observation Date: 10/9/2008
Recorder: Amanda Kainer



Photo Range:

ID: 1749
Space: M136
Room:
Type: Hardware
Sub-type: Door Knob Set

Item Name: Door Knob, modified
Deck: Main Deck
Class: 1st Class (Cabin Class)
Original Location:
Location in Rm:
Relocation Notes:
Quantity: 3
Contributing **Non-Contributing:**
Valuable Asset:

Artist/Designer:
Origin Date: 1934-1936
Measurements:
Materials: Roanoid, plastic

Condition: Fair
Description:
Oval door knob with replacement throw bolt.
Notes:
Damaged throw bolt.
Reference Sources:
The Queen Mary (The Shipbuilder), p. 146, 158
Observation Date: 10/9/2008
Recorder: Amanda Kainer

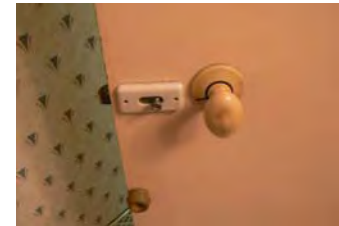

Photo Range:
P1000711, P1000712, P1000729

Queen Mary Inventory Record

ID: 1752
Space: M136
Room:
Type: Heating and Ventilation
Sub-type: Fan
Item Name: Same as above
Deck: Main Deck
Class: 1st Class (Cabin Class)

Original Location:
Location in Rm: Starboard
Relocation Notes:
Quantity: 1
Contributing **Non-Contributing:**
Valuable Asset:

Artist/Designer:
Origin Date: 1934-1936
Measurements: Base: 10 in. D; Head: 14 in. D
Materials: Metal
Condition: Good
Description: Wall-mounted open grill circular fan with controls for fast, medium, and slow.

Notes: Inoperable.
Reference Sources: The Queen Mary (The Shipbuilder), p. 145-6
Observation Date: 10/9/2008
Recorder: Amanda Kainer



Photo Range:

ID: 1754
Space: M136
Room:
Type: Furniture, Built-in
Sub-type: Mirror
Item Name: Mirror, full-length
Deck: Main Deck
Class: 1st Class (Cabin Class)

Original Location:
Location in Rm: Starboard
Relocation Notes:
Quantity: 1
Contributing **Non-Contributing:**
Valuable Asset:

Artist/Designer:
Origin Date: 1934-1936
Measurements:
Materials: Glass
Condition: Good
Description: On back of door.
Notes: Missing 2 Roanoid brackets.
Reference Sources: The Queen Mary (The Shipbuilder), p. 160
Observation Date: 10/9/2008
Recorder: Amanda Kainer



Photo Range:

Queen Mary Inventory Record

ID: 1735
Space: M136
Room:
Type: Furniture, Built-in
Sub-type: Headboard
Item Name: Headboard, specialty
Deck: Main Deck
Class: 1st Class (Cabin Class)
Original Location:
Location in Rm: Aft
Relocation Notes:
Quantity: 1
Contributing **Non-Contributing:**
Valuable Asset:

Artist/Designer:
Origin Date: 1934-1936
Measurements:
Materials:
Condition: Good
Description:
Notes: Reupholstered. Not original.
Reference Sources: The Queen Mary (The Shipbuilder), p. 170
Observation Date: 10/9/2008
Recorder: Amanda Kainer



Photo Range:

ID: 1640
Space: M137
Room:
Type: Room photo
Sub-type:
Item Name:
Deck: Main Deck
Class: 1st Class (Cabin Class)
Original Location:
Location in Rm:
Relocation Notes:
Quantity:
Contributing **Non-Contributing:**
Valuable Asset:

Artist/Designer:
Origin Date: 1934-1936
Measurements:
Materials:
Condition:
Description:
Notes:
Reference Sources:
Observation Date: 10/8/2008
Recorder: Amanda Kainer



Photo Range:
P1000436-P1000440

Queen Mary Inventory Record

ID: 1638
Space: M137
Room:
Type: Bathroom Fixture
Sub-type: Wash Basin
Item Name: Basin, other
Deck: Main Deck
Class: 1st Class (Cabin Class)
Original Location:
Location in Rm: Aft, bath
Relocation Notes:
Quantity: 1
Contributing **Non-Contributing:**
Valuable Asset:

Artist/Designer:
Origin Date:
Measurements:
Materials:
Condition: Fair
Description:

Notes:

Reference Sources:
The Queen Mary (The Shipbuilder), p. 190

Observation Date: 10/8/2008
Recorder: Amanda Kainer



Photo Range:

ID: 1635
Space: M137
Room:
Type: Furniture, Built-in
Sub-type: Cabinet
Item Name: Cabinet, three-part
Deck: Main Deck
Class: 1st Class (Cabin Class)
Original Location:
Location in Rm: Aft, entry hall
Relocation Notes:
Quantity: 1
Contributing **Non-Contributing:**
Valuable Asset:

Artist/Designer:
Origin Date: 1934-1936
Measurements:
Materials:
Condition: Good
Description:
Central mirrored cabinet flanked by triangular-shaped mirrored side cabinets. Roanoid push-button handles.
Notes:

Reference Sources:

Observation Date: 10/8/2008
Recorder: Amanda Kainer



Photo Range:
P1000441

Queen Mary Inventory Record

ID: 1641
Space: M137
Room:
Type: Furniture, Built-in
Sub-type: Cabinet
Item Name: Cabinet, wide
Deck: Main Deck
Class: 1st Class (Cabin Class)

Original Location:
Location in Rm: Aft, bath

Relocation Notes:

Quantity: 1
Contributing **Non-Contributing:**
Valuable Asset:

Artist/Designer:
Origin Date: 1934-1936
Measurements:
Materials:
Condition: Fair
Description: Mirrored door with single shelf below. Roanoid or plastic handle.
Notes:

Reference Sources:

Observation Date: 10/8/2008
Recorder: Amanda Kainer



Photo Range:

ID: 1643
Space: M137
Room:
Type: Hardware
Sub-type: Door Knob Set
Item Name: Door Knob, original
Deck: Main Deck
Class: 1st Class (Cabin Class)

Original Location:
Location in Rm: Starboard, bathroom door

Relocation Notes:

Quantity: 2
Contributing **Non-Contributing:**
Valuable Asset:

Artist/Designer:
Origin Date: 1934-1936
Measurements:
Materials: Roanoid
Condition: Fair
Description: Oval door knob with escutcheon.
Notes:

Reference Sources:

The Queen Mary (The Shipbuilder), p. 146, 158
Observation Date: 10/8/2008
Recorder: Amanda Kainer

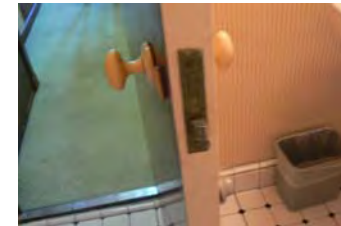

Photo Range:
P1000445

Queen Mary Inventory Record

ID: 1627
Space: M137
Room:
Type: Heating and Ventilation
Sub-type: Heater
Item Name: Heater, panel
Deck: Main Deck
Class: 1st Class (Cabin Class)
Original Location:
Location in Rm: Fore
Relocation Notes:
Quantity: 1
Contributing **Non-Contributing:**
Valuable Asset:

Artist/Designer:
Origin Date: 1934-1936
Measurements:
Materials:
Condition: Good
Description:
Notes:
Reference Sources:



Photo Range:

Observation Date: 10/7/2008
Recorder: Amanda Kainer

ID: 1639
Space: M137
Room:
Type: Bathroom Fixture
Sub-type: Toilet
Item Name: Same as above
Deck: Main Deck
Class: 1st Class (Cabin Class)
Original Location:
Location in Rm: Aft, bath
Relocation Notes:
Quantity: 1
Contributing **Non-Contributing:**
Valuable Asset:

Artist/Designer:
Origin Date:
Measurements:
Materials:
Condition: Fair
Description: Non-original bowls, seats, and lids. Plumbing is often updated and push handles reproduced.
Notes:
Reference Sources:



Photo Range:

Observation Date: 10/8/2008
Recorder: Amanda Kainer

Queen Mary Inventory Record

ID: 1644
Space: M137
Room:
Type: Furniture, Built-in
Sub-type: Closet
Item Name: Single, flat panel
Deck: Main Deck
Class: 1st Class (Cabin Class)
Original Location:
Location in Rm: Fore
Relocation Notes:
Quantity: 1
Contributing **Non-Contributing:**
Valuable Asset:

Artist/Designer:
Origin Date: 1934-1936
Measurements:
Materials:
Condition: Good
Description:

Notes:

Reference Sources:
The Queen Mary (The Shipbuilder), p. 170

Observation Date: 10/8/2008

Recorder: Amanda Kainer

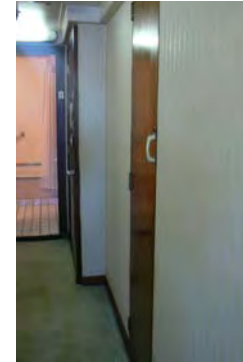

Photo Range:
P1000447-P1000450

ID: 1631
Space: M137
Room:
Type: Furniture, Built-in
Sub-type: Table
Item Name: Table, writing fold-out
Deck: Main Deck
Class: 1st Class (Cabin Class)
Original Location:
Location in Rm: Aft
Relocation Notes:
Quantity: 1
Contributing **Non-Contributing:**
Valuable Asset:

Artist/Designer:
Origin Date: 1934-1936
Measurements:
Materials:
Condition: Fair
Description:
Leaf of table folds out. Non-original top to leaf.
Notes:

Reference Sources:
The Queen Mary (The Shipbuilder), p. 170

Observation Date: 10/8/2008

Recorder: Amanda Kainer

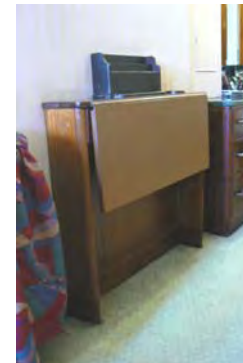

Photo Range:
P1000423, P1000422, P1000421

Queen Mary Inventory Record

ID: 1637
Space: M137
Room:
Type: Bathroom Fixture
Sub-type: Tub
Item Name: Tub, replacement or original fittings
Deck: Main Deck
Class: 1st Class (Cabin Class)

Original Location:

Location in Rm: Port, bath

Relocation Notes:

Quantity: 1

Contributing **Non-Contributing:**

Valuable Asset:

Artist/Designer:
Origin Date: 1934-1936
Measurements:
Materials: Porcelain enamel, metal
Condition: Fair
Description:

Often original tub with replacement fittings. In some cases, original Formica walls are extant.

Notes:

Reference Sources:

The Queen Mary (The Shipbuilder), p. 189, 190

Observation Date: 10/8/2008

Recorder: Amanda Kainer

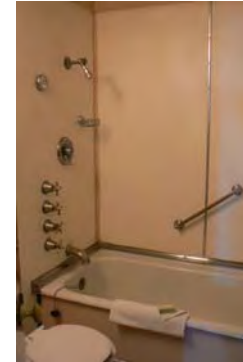

Photo Range:

ID: 1625
Space: M137
Room:
Type: Furniture, Built-in
Sub-type: Dresser
Item Name: Dresser, standard
Deck: Main Deck
Class: 1st Class (Cabin Class)

Original Location:

Location in Rm: Aft

Relocation Notes:

Quantity: 1

Contributing **Non-Contributing:**

Valuable Asset:

Artist/Designer:
Origin Date: 1934-1936
Measurements:
Materials:
Condition: Fair
Description:

Four-drawer dresser with either attached shelves or mirror. Generally appears in a set of two.

Notes:

All roanoid handles damaged. Granite (non-original)

Reference Sources:

Observation Date: 10/7/2008

Recorder: Amanda Kainer



Photo Range:

Queen Mary Inventory Record

ID: 1642
Space: M137
Room:
Type: Hardware
Sub-type: Hook

Item Name: Hook, double
Deck: Main Deck
Class: 1st Class (Cabin Class)
Original Location:
Location in Rm: Starboard, back of bathroom door
Relocation Notes:
Quantity: 1
Contributing **Non-Contributing:**
Valuable Asset:

Artist/Designer:
Origin Date: 1934-1936
Measurements:
Materials: Roanoid
Condition: Poor
Description:

Notes:
Broken.
Reference Sources:

The Queen Mary (The Shipbuilder), p. 146
Observation Date: 10/8/2008
Recorder: Amanda Kainer

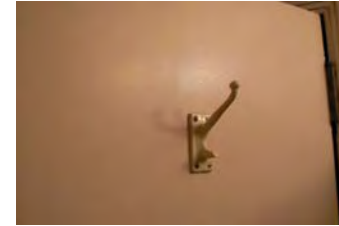

Photo Range:

ID: 1626
Space: M137
Room:
Type: Furniture, Freestanding
Sub-type: Desk
Item Name: Desk, rectangular two-drawer
Deck: Main Deck
Class: 1st Class (Cabin Class)
Original Location:
Location in Rm: Aft
Relocation Notes:
Quantity: 1
Contributing **Non-Contributing:**
Valuable Asset:

Artist/Designer:
Origin Date: 1934-1936
Measurements:
Materials:
Condition: Fair
Description:

Notes:
Chipped veneer.
Reference Sources:
The Queen Mary (The Shipbuilder), p. 170
Observation Date: 10/7/2008
Recorder: Amanda Kainer

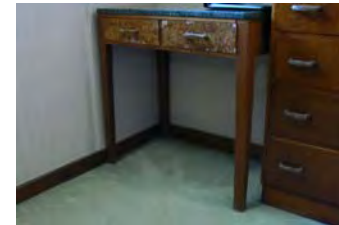

Photo Range:

Queen Mary Inventory Record

ID: 1634
Space: M137
Room:
Type: Hardware
Sub-type: Hook

Item Name: Hook, single
Deck: Main Deck
Class: 1st Class (Cabin Class)
Original Location:
Location in Rm: Port, entry hall
Relocation Notes:
Quantity: 1
Contributing **Non-Contributing:**
Valuable Asset:

Artist/Designer:
Origin Date: 1934-1936
Measurements:
Materials: Roanoid

Condition: Fair
Description:

Notes:
Cracked.
Reference Sources:
The Queen Mary (The Shipbuilder), p. 146
Observation Date: 10/8/2008
Recorder: Amanda Kainer



Photo Range:

ID: 1628
Space: M137
Room:
Type: Furniture, Built-in
Sub-type: Mirror
Item Name: Mirror, above heater
Deck: Main Deck
Class: 1st Class (Cabin Class)
Original Location:
Location in Rm: Fore
Relocation Notes:
Quantity: 1
Contributing **Non-Contributing:**
Valuable Asset:

Artist/Designer:
Origin Date: 1934-1936
Measurements:
Materials: Glass
Condition: Good
Description:
Beveled mirror.
Notes:
Missing brackets.
Reference Sources:
The Queen Mary (The Shipbuilder), p. 160
Observation Date: 10/8/2008
Recorder: Amanda Kainer

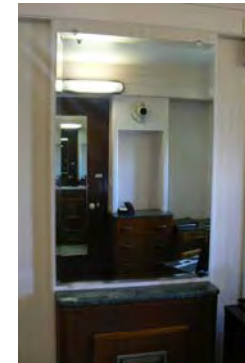

Photo Range:

Queen Mary Inventory Record

ID: 1629
Space: M137
Room:
Type: Furniture, Built-in
Sub-type: Mirror
Item Name: Mirror, full-length
Deck: Main Deck
Class: 1st Class (Cabin Class)
Original Location:
Location in Rm: Aft
Relocation Notes:
Quantity: 1
Contributing **Non-Contributing:**
Valuable Asset:

Artist/Designer:
Origin Date: 1934-1936
Measurements:
Materials: Glass
Condition: Fair
Description: Mirror attached to door with 5 roanoid brackets.
Notes: Missing one bracket.
Reference Sources: The Queen Mary (The Shipbuilder), p. 160
Observation Date: 10/8/2008
Recorder: Amanda Kainer



Photo Range:

ID: 1632
Space: M137
Room:
Type: Furniture, Built-in
Sub-type: Table
Item Name: Table, dressing with mirror and side cabinets, standard
Deck: Main Deck
Class: 1st Class (Cabin Class)
Original Location:
Location in Rm: Aft
Relocation Notes:
Quantity: 1
Contributing **Non-Contributing:**
Valuable Asset:

Artist/Designer:
Origin Date: 1934-1936
Measurements:
Materials:
Condition: Fair
Description: Dressing table with tripartite mirror and two side cabinets.
Notes: Non-original stool should be moved - does not fit under recess and is damaging veneer. Handles damaged.
Reference Sources: The Queen Mary (The Shipbuilder), p. 170
Observation Date: 10/8/2008
Recorder: Amanda Kainer

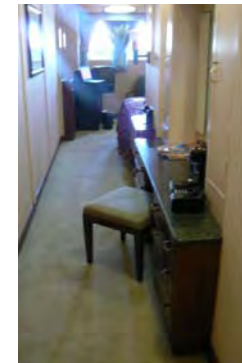

Photo Range:
P1000427, P1000428

Queen Mary Inventory Record

ID: 1630
Space: M137
Room:
Type: Hardware
Sub-type: Door Knob Set

Item Name: Door Knob, original
Deck: Main Deck
Class: 1st Class (Cabin Class)
Original Location:
Location in Rm: Aft
Relocation Notes:
Quantity: 1
Contributing **Non-Contributing:**
Valuable Asset:

Artist/Designer:
Origin Date: 1934-1936
Measurements:
Materials: Roanoid
Condition: Fair
Description: Oval door knob with escutcheon.
Notes: Oval knob cracked.
Reference Sources: The Queen Mary (The Shipbuilder), p. 146, 158
Observation Date: 10/8/2008
Recorder: Amanda Kainer



Photo Range:

ID: 1633
Space: M137
Room: Entry
Type: Bathroom Fixture
Sub-type: Wash Basin
Item Name: Basin, replacement fittings
Deck: Main Deck
Class: 1st Class (Cabin Class)

Original Location:
Location in Rm: Aft
Relocation Notes:
Quantity: 1
Contributing **Non-Contributing:**
Valuable Asset:

Artist/Designer:
Origin Date:
Measurements:
Materials: White glazed vitreous china
Condition: Good
Description: Shape matches original basin. In some cases, Shanks maker's mark is extant. Often original brackets and plumbing. Spigot and handles replaced.
Notes:
Reference Sources: The Queen Mary (The Shipbuilder), p. 190
Observation Date: 10/8/2008
Recorder: Amanda Kainer



Photo Range:

Queen Mary Inventory Record

ID: 1636
Space: M137
Room: Entry
Type: Hardware
Sub-type: Towel Bar

Item Name: Same as above
Deck: Main Deck
Class: 1st Class (Cabin Class)
Original Location:
Location in Rm: Starboard
Relocation Notes:
Quantity: 1
Contributing **Non-Contributing:**
Valuable Asset:

Artist/Designer:
Origin Date: 1934-1936
Measurements:
Materials: Roanoid
Condition: Poor
Description:
Notes: Cracked.
Reference Sources: The Queen Mary (The Shipbuilder), p. 158
Observation Date: 10/8/2008
Recorder: Amanda Kainer



Photo Range:

Queen Mary Inventory Record

ID: 1526
Space: M138
Room:
Type: Room photo
Sub-type:
Item Name:
Deck: Main Deck
Class: 1st Class (Cabin Class)
Original Location:
Location in Rm:
Relocation Notes:
Quantity:
Contributing Non-Contributing:
Valuable Asset:

Artist/Designer:
Origin Date:
Measurements:
Materials:
Condition:
Description:

Notes:

Reference Sources:

Observation Date: 10/15/2008
Recorder: Marlise Fratinardo



Photo Range:

ID: 2782
Space: M138
Room:
Type: Room photo
Sub-type:
Item Name:
Deck: Main Deck
Class: 1st Class (Cabin Class)
Original Location:
Location in Rm:
Relocation Notes:
Quantity:
Contributing Non-Contributing:
Valuable Asset:

Artist/Designer:
Origin Date:
Measurements:
Materials:
Condition:
Description:

Notes:

Reference Sources:

Observation Date: 10/15/2008
Recorder: Marlise Fratinardo



Photo Range:

Queen Mary Inventory Record

ID: 2778
Space: M138
Room:
Type: Bathroom Fixture
Sub-type: Wash Basin
Item Name: Basin, replacement fittings
Deck: Main Deck
Class: 1st Class (Cabin Class)

Artist/Designer:
Origin Date:
Measurements:
Materials: White glazed vitreous china
Condition: Fair
Description:

Shape matches original basin. In some cases, Shanks maker's mark is extant. Often original brackets and plumbing. Spigot and handles replaced.

Notes:

Original Location:

Location in Rm:

Relocation Notes:

Quantity: 1

Contributing **Non-Contributing:**

Valuable Asset:

Reference Sources:

The Queen Mary (The Shipbuilder), p. 190

Observation Date: 10/15/2008

Recorder: Marlise Fratinardo



Photo Range:

ID: 2783
Space: M138
Room:
Type: Bathroom Fixture
Sub-type: Wash Basin
Item Name: Basin, replacement fittings
Deck: Main Deck
Class: 1st Class (Cabin Class)

Artist/Designer:
Origin Date:
Measurements:
Materials: White glazed vitreous china
Condition: Fair
Description:

Shape matches original basin. In some cases, Shanks maker's mark is extant. Often original brackets and plumbing. Spigot and handles replaced.

Notes:

Original Location:

Location in Rm:

Relocation Notes:

Quantity: 1

Contributing **Non-Contributing:**

Valuable Asset:

Reference Sources:

The Queen Mary (The Shipbuilder), p. 190

Observation Date: 10/15/2008

Recorder: Marlise Fratinardo



Photo Range:

Queen Mary Inventory Record

ID: 2784
Space: M138
Room:
Type: Furniture, Built-in
Sub-type: Cabinet
Item Name: Cabinet, three-part
Deck: Main Deck
Class: 1st Class (Cabin Class)

Artist/Designer:
Origin Date: 1934-1936
Measurements:
Materials:
Condition: Fair
Description: Central mirrored cabinet flanked by triangular-shaped mirrored side cabinets. Roanoid push-button handles.
Notes:



Original Location:

Location in Rm:

Relocation Notes:

Quantity: 1

Contributing **Non-Contributing:**

Valuable Asset:

Reference Sources:

Observation Date: 10/15/2008

Recorder: Marlise Fratinardo

Photo Range:

ID: 2779
Space: M138
Room:
Type: Furniture, Built-in
Sub-type: Cabinet
Item Name: Cabinet, wide
Deck: Main Deck
Class: 1st Class (Cabin Class)

Artist/Designer:
Origin Date: 1934-1936
Measurements:
Materials:
Condition: Fair
Description: Mirrored door with single shelf below. Roanoid or plastic handle.
Notes:



Original Location:

Location in Rm:

Relocation Notes:

Quantity: 1

Contributing **Non-Contributing:**

Valuable Asset:

Reference Sources:

Observation Date: 10/15/2008

Recorder: Marlise Fratinardo

Photo Range:

Queen Mary Inventory Record

ID: 1527
Space: M138
Room:
Type: Hardware
Sub-type: Door Knob Set

Item Name: Door Knob, modified
Deck: Main Deck
Class: 1st Class (Cabin Class)
Original Location:
Location in Rm:
Relocation Notes:
Quantity: 1
Contributing **Non-Contributing:**
Valuable Asset:

Artist/Designer:
Origin Date: 1934-1936
Measurements:
Materials: Roanoid, plastic

Condition: Fair
Description: Oval door knob with replacement throw bolt.
Notes:



Reference Sources: The Queen Mary (The Shipbuilder), p. 146, 158
Observation Date: 10/15/2008
Recorder: Marlise Fratinaro

Photo Range:

ID: 1524
Space: M138
Room:
Type: Hardware
Sub-type: Door Knob Set

Item Name: Door Knob, original
Deck: Main Deck
Class: 1st Class (Cabin Class)
Original Location:
Location in Rm:
Relocation Notes:
Quantity: 1
Contributing **Non-Contributing:**
Valuable Asset:

Artist/Designer:
Origin Date: 1934-1936
Measurements:
Materials: Roanoid

Condition: Fair
Description: Oval door knob with escutcheon.
Notes:



Reference Sources: The Queen Mary (The Shipbuilder), p. 146, 158
Observation Date: 10/15/2008
Recorder: Marlise Fratinaro

Photo Range:

Queen Mary Inventory Record

ID: 1522
Space: M138
Room:
Type: Heating and Ventilation
Sub-type: Heater
Item Name: Heater, panel
Deck: Main Deck
Class: 1st Class (Cabin Class)
Original Location:
Location in Rm:
Relocation Notes:
Quantity: 1
Contributing **Non-Contributing:**
Valuable Asset:

Artist/Designer:
Origin Date: 1934-1936
Measurements:
Materials:
Condition: Fair
Description:

Notes:

Reference Sources:

Observation Date: 10/15/2008
Recorder: Marlise Fratinardo



Photo Range:

ID: 2786
Space: M138
Room:
Type: Hardware
Sub-type: Hook
Item Name: Hook, single
Deck: Main Deck
Class: 1st Class (Cabin Class)
Original Location:
Location in Rm:
Relocation Notes:
Quantity: 2
Contributing **Non-Contributing:**
Valuable Asset:

Artist/Designer:
Origin Date: 1934-1936
Measurements:
Materials: Roanoid
Condition: Fair
Description:

Notes:

Reference Sources:

The Queen Mary (The Shipbuilder), p. 146
Observation Date: 10/15/2008
Recorder: Marlise Fratinardo

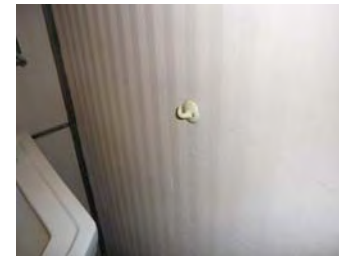

Photo Range:

Queen Mary Inventory Record

ID: 2790
Space: M138
Room:
Type: Furniture, Built-in
Sub-type: Mirror
Item Name: Mirror, above heater
Deck: Main Deck
Class: 1st Class (Cabin Class)
Original Location:
Location in Rm:
Relocation Notes:
Quantity: 1
Contributing **Non-Contributing:**
Valuable Asset:

Artist/Designer:
Origin Date: 1934-1936
Measurements:
Materials: Glass
Condition: Fair
Description:

Notes:

Reference Sources:

The Queen Mary (The Shipbuilder), p. 160

Observation Date: 10/15/2008

Recorder: Marlise Fratinardo

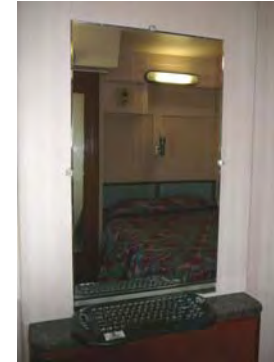

Photo Range:

ID: 1523
Space: M138
Room:
Type: Furniture, Built-in
Sub-type: Mirror
Item Name: Mirror, full-length
Deck: Main Deck
Class: 1st Class (Cabin Class)
Original Location:
Location in Rm:
Relocation Notes:
Quantity: 1
Contributing **Non-Contributing:**
Valuable Asset:

Artist/Designer:
Origin Date: 1934-1936
Measurements:
Materials: Glass
Condition: Fair
Description:

Notes:

Reference Sources:

The Queen Mary (The Shipbuilder), p. 160

Observation Date: 10/15/2008

Recorder: Marlise Fratinardo



Photo Range:

Queen Mary Inventory Record

ID: 2780
Space: M138
Room:
Type: Bathroom Fixture
Sub-type: Toilet
Item Name: Same as above
Deck: Main Deck
Class: 1st Class (Cabin Class)

Original Location:

Location in Rm:

Relocation Notes:

Quantity: 1

Contributing **Non-Contributing:**

Valuable Asset:

Artist/Designer:

Origin Date:

Measurements:

Materials:

Condition: Fair

Description:

Non-original bowls, seats, and lids. Plumbing is often updated and push handles reproduced.

Notes:

Reference Sources:

Observation Date: 10/15/2008

Recorder: Marlise Fratinaro



Photo Range:

ID: 2785
Space: M138
Room:
Type: Hardware
Sub-type: Towel Bar
Item Name: Same as above
Deck: Main Deck
Class: 1st Class (Cabin Class)

Original Location:

Location in Rm:

Relocation Notes:

Quantity: 1

Contributing **Non-Contributing:**

Valuable Asset:

Artist/Designer:

Origin Date: 1934-1936

Measurements:

Materials: Roanoid

Condition: Fair

Description:

Notes:

Reference Sources:

The Queen Mary (The Shipbuilder), p. 158

Observation Date: 10/15/2008

Recorder: Marlise Fratinaro



Photo Range:

Queen Mary Inventory Record

ID: 2787
Space: M138
Room:
Type: Furniture, Built-in
Sub-type: Closet
Item Name: Single, flat panel
Deck: Main Deck
Class: 1st Class (Cabin Class)
Original Location:
Location in Rm:
Relocation Notes:
Quantity: 1
Contributing **Non-Contributing:**
Valuable Asset:

Artist/Designer:
Origin Date: 1934-1936
Measurements:
Materials:
Condition: Fair
Description:
Notes:
Reference Sources:
The Queen Mary (The Shipbuilder), p. 170
Observation Date: 10/15/2008
Recorder: Marlise Fratinardo



Photo Range:

ID: 1525
Space: M138
Room:
Type: Furniture, Built-in
Sub-type: Table
Item Name: Table, dressing with mirror and side cabinets, standard
Deck: Main Deck
Class: 1st Class (Cabin Class)
Original Location:
Location in Rm:
Relocation Notes:
Quantity: 1
Contributing **Non-Contributing:**
Valuable Asset:

Artist/Designer:
Origin Date: 1934-1936
Measurements:
Materials:
Condition: Fair
Description:
Tripartite design.
Notes:
Reference Sources:
The Queen Mary (The Shipbuilder), p. 170
Observation Date: 10/15/2008
Recorder: Marlise Fratinardo



Photo Range:
P3030012, P3030013

Queen Mary Inventory Record

ID: 2788
Space: M138
Room:
Type: Furniture, Built-in
Sub-type: Table
Item Name: Table, writing fold-out
Deck: Main Deck
Class: 1st Class (Cabin Class)
Original Location:
Location in Rm:
Relocation Notes:
Quantity: 1
Contributing **Non-Contributing:**
Valuable Asset:

Artist/Designer:
Origin Date: 1934-1936
Measurements:
Materials:
Condition: Fair
Description:

Notes:

Reference Sources:

The Queen Mary (The Shipbuilder), p. 170

Observation Date: 10/15/2008

Recorder: Marlise Fratinardo



Photo Range:

ID: 2781
Space: M138
Room:
Type: Bathroom Fixture
Sub-type: Tub
Item Name: Tub, replacement or original fittings
Deck: Main Deck
Class: 1st Class (Cabin Class)

Original Location:
Location in Rm:
Relocation Notes:
Quantity: 1
Contributing **Non-Contributing:**
Valuable Asset:

Artist/Designer:
Origin Date: 1934-1936
Measurements:
Materials: Porcelain enamel, metal
Condition: Fair
Description:

Often original tub with replacement fittings. In some cases, original Formica walls are extant.

Notes:

Reference Sources:

The Queen Mary (The Shipbuilder), p. 189, 190

Observation Date: 10/15/2008

Recorder: Marlise Fratinardo

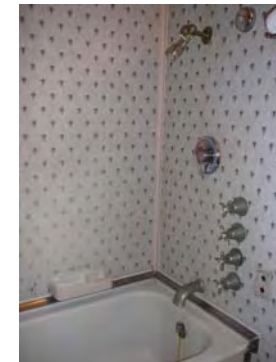

Photo Range:

Queen Mary Inventory Record

ID: 2789
Space: M138
Room:
Type: Furniture, Built-in
Sub-type: Dresser
Item Name: Dresser, standard
Deck: Main Deck
Class: 1st Class (Cabin Class)

Original Location:

Location in Rm:

Relocation Notes:

Quantity: 1

Contributing **Non-Contributing:**

Valuable Asset:

Artist/Designer:
Origin Date: 1934-1936

Measurements:

Materials:
Condition: Fair

Description:
Four-drawer dresser with either attached shelves or mirror. Generally appears in a set of two.

Notes:
Granite (non-original).

Reference Sources:

Observation Date: 10/15/2008

Recorder: Marlise Fratinardo



Photo Range:

ID: 1143
Space: M139
Room:
Type: Room photo
Sub-type:
Item Name:
Deck: Main Deck
Class: 1st Class (Cabin Class)

Original Location:

Location in Rm:

Relocation Notes:

Quantity:

Contributing **Non-Contributing:**

Valuable Asset:

Artist/Designer:
Origin Date:

Measurements:

Materials:
Condition:
Description:

Notes:

Reference Sources:

Observation Date: 11/24/2008

Recorder: Amanda Kainer



Photo Range:

P1040778-P1040782

Queen Mary Inventory Record

ID: 297
Space: M139
Room:
Type: Bathroom Fixture
Sub-type: Wash Basin
Item Name: Basin, replacement fittings
Deck: Main Deck
Class: 1st Class (Cabin Class)

Artist/Designer:
Origin Date:
Measurements:
Materials: White glazed vitreous china
Condition: Fair
Description:



Shape matches original basin. In some cases, Shanks maker's mark is extant. Often original brackets and plumbing. Spigot and handles replaced.

Notes:

Original Location:

Location in Rm:

Relocation Notes:

Quantity: 1

Contributing **Non-Contributing:**

Valuable Asset:

Reference Sources:

The Queen Mary (The Shipbuilder), p. 190

Observation Date: 11/24/2008

Recorder: Amanda Kainer

Photo Range:

ID: 752
Space: M139
Room:
Type: Bathroom Fixture
Sub-type: Wash Basin
Item Name: Basin, replacement fittings
Deck: Main Deck
Class: 1st Class (Cabin Class)

Artist/Designer:
Origin Date:
Measurements:
Materials: White glazed vitreous china
Condition: Fair
Description:



Shape matches original basin. In some cases, Shanks maker's mark is extant. Often original brackets and plumbing. Spigot and handles replaced.

Notes:

Original Location:

Location in Rm:

Relocation Notes:

Quantity: 1

Contributing **Non-Contributing:**

Valuable Asset:

Reference Sources:

The Queen Mary (The Shipbuilder), p. 190

Observation Date: 11/24/2008

Recorder: Amanda Kainer

Photo Range:

Queen Mary Inventory Record

ID: 596
Space: M139
Room:
Type: Furniture, Built-in
Sub-type: Cabinet
Item Name: Cabinet, specialty
Deck: Main Deck
Class: 1st Class (Cabin Class)
Original Location:
Location in Rm:
Relocation Notes:
Quantity: 1
Contributing **Non-Contributing:**
Valuable Asset:

Artist/Designer:
Origin Date: 1934-1936
Measurements:
Materials:
Condition: Fair
Description:

Notes:

Reference Sources:

Observation Date: 11/24/2008
Recorder: Amanda Kainer



Photo Range:

ID: 3239
Space: M139
Room:
Type: Furniture, Built-in
Sub-type: Cabinet
Item Name: Cabinet, three-part
Deck: Main Deck
Class: 1st Class (Cabin Class)

Artist/Designer:
Origin Date: 1934-1936
Measurements:
Materials:
Condition: Fair
Description: Central mirrored cabinet flanked by triangular-shaped mirrored side cabinets. Roanoid push-button handles.

Notes:

Reference Sources:

Observation Date: 11/24/2008
Recorder: Amanda Kainer



Photo Range:

Original Location:
Location in Rm:
Relocation Notes:
Quantity: 1
Contributing **Non-Contributing:**
Valuable Asset:

Queen Mary Inventory Record

ID: 1100
Space: M139
Room:
Type: Furniture, Built-in
Sub-type: Cabinet
Item Name: Cabinet, wide
Deck: Main Deck
Class: 1st Class (Cabin Class)

Original Location:

Location in Rm:

Relocation Notes:

Quantity: 1

Contributing **Non-Contributing:**

Valuable Asset:

Artist/Designer:
Origin Date: 1934-1936

Measurements:

Materials:
Condition: Fair

Description:
Mirrored door with single shelf below. Roanoid or plastic handle.

Notes:

Reference Sources:

Observation Date: 11/24/2008

Recorder: Amanda Kainer



Photo Range:

ID: 173
Space: M139
Room:
Type: Hardware
Sub-type: Door Knob Set
Item Name: Door Knob, modified
Deck: Main Deck
Class: 1st Class (Cabin Class)

Original Location:

Location in Rm:

Relocation Notes:

Quantity: 2

Contributing **Non-Contributing:**

Valuable Asset:

Artist/Designer:
Origin Date:
Measurements:
Materials: Roanoid, plastic

Condition: Poor

Description:
Oval door knob with replacement throw bolt.

Notes:

Reference Sources:

The Queen Mary (The Shipbuilder), p. 146, 158

Observation Date: 11/24/2008

Recorder: Amanda Kainer



Photo Range:

P1040804

Queen Mary Inventory Record

ID: 3541
Space: M139
Room:
Type: Furniture, Built-in
Sub-type: Closet
Item Name: Double, flat panel
Deck: Main Deck
Class: 1st Class (Cabin Class)
Original Location:
Location in Rm:
Relocation Notes:
Quantity: 2
Contributing **Non-Contributing:**
Valuable Asset:

Artist/Designer:
Origin Date: 1934-1936
Measurements:
Materials:
Condition: Fair
Description:

Notes:
Reference Sources:

Observation Date: 11/24/2008
Recorder: Amanda Kainer



Photo Range:

ID: 289
Space: M139
Room:
Type: Furniture, Built-in
Sub-type: Headboard
Item Name: Headboard,ensemble with symmetrical shelves and bedside tables
Deck: Main Deck
Class: 1st Class (Cabin Class)
Original Location:
Location in Rm:
Relocation Notes:
Quantity: 1
Contributing **Non-Contributing:**
Valuable Asset:

Artist/Designer:
Origin Date:
Measurements:
Materials:
Condition: Fair
Description:

Notes:
Reference Sources:

Observation Date: 11/24/2008
Recorder: Amanda Kainer



Photo Range:
P1040793-P1040794

Queen Mary Inventory Record

ID: 1163
Space: M139
Room:
Type: Heating and Ventilation
Sub-type: Heater
Item Name: Heater, panel
Deck: Main Deck
Class: 1st Class (Cabin Class)
Original Location:
Location in Rm:
Relocation Notes:
Quantity: 1
Contributing **Non-Contributing:**
Valuable Asset:

Artist/Designer:
Origin Date: 1934-1936
Measurements:
Materials:
Condition: Fair
Description:

Notes:

Reference Sources:

Observation Date: 11/24/2008
Recorder: Amanda Kainer



Photo Range:
P1040799

ID: 3905
Space: M139
Room:
Type: Hardware
Sub-type: Hook
Item Name: Hook, double
Deck: Main Deck
Class: 1st Class (Cabin Class)
Original Location:
Location in Rm:
Relocation Notes:
Quantity: 4
Contributing **Non-Contributing:**
Valuable Asset:

Artist/Designer:
Origin Date:
Measurements:
Materials: Roanoid
Condition: Fair
Description:

Notes:

Reference Sources:

Observation Date: 11/24/2008
Recorder: Amanda Kainer

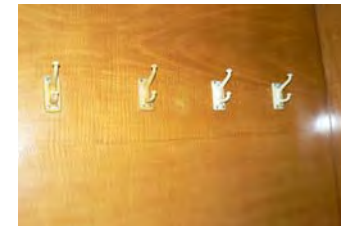

Photo Range:

Queen Mary Inventory Record

ID: 1467
Space: M139
Room:
Type: Hardware
Sub-type: Hook

Item Name: Hook, single
Deck: Main Deck
Class: 1st Class (Cabin Class)
Original Location:
Location in Rm:
Relocation Notes:
Quantity: 1
Contributing **Non-Contributing:**
Valuable Asset:

Artist/Designer:
Origin Date:
Measurements:
Materials: Roanoid

Condition: Fair
Description:

Notes:

Reference Sources:

Observation Date: 11/24/2008
Recorder: Amanda Kainer



Photo Range:

ID: 3307
Space: M139
Room:
Type: Furniture, Built-in
Sub-type: Mirror
Item Name: Mirror, etched above heater
Deck: Main Deck
Class: 1st Class (Cabin Class)
Original Location:
Location in Rm:
Relocation Notes:
Quantity: 1
Contributing **Non-Contributing:**
Valuable Asset:

Artist/Designer:
Origin Date:
Measurements:
Materials: Glass
Condition: Fair
Description:

Notes:

Reference Sources:

Observation Date: 11/24/2008
Recorder: Amanda Kainer



Photo Range:
P1040799

Queen Mary Inventory Record

ID: 4026
Space: M139
Room:
Type: Bathroom Fixture
Sub-type: Toilet
Item Name: Same as above
Deck: Main Deck
Class: 1st Class (Cabin Class)

Original Location:

Location in Rm:

Relocation Notes:

Quantity: 1

Contributing **Non-Contributing:**

Valuable Asset:

Artist/Designer:

Origin Date:

Measurements:

Materials:

Condition: Fair

Description:

Non-original bowls, seats, and lids. Plumbing is often updated and push handles reproduced.

Notes:

Reference Sources:

Observation Date: 11/24/2008

Recorder: Amanda Kainer



Photo Range:

ID: 1159
Space: M139
Room:
Type: Hardware
Sub-type: Towel Bar
Item Name: Same as above
Deck: Main Deck
Class: 1st Class (Cabin Class)

Original Location:

Location in Rm:

Relocation Notes:

Quantity: 1

Contributing **Non-Contributing:**

Valuable Asset:

Artist/Designer:

Origin Date: 1934-1936

Measurements:

Materials: Roanoid

Condition: Fair

Description:

Notes:

Reference Sources:

The Queen Mary (The Shipbuilder), p. 158

Observation Date: 11/24/2008

Recorder: Amanda Kainer



Photo Range:

Queen Mary Inventory Record

ID: 4455
Space: M139
Room:
Type: Bathroom Fixture
Sub-type: Tub
Item Name: Tub, replacement or original fittings
Deck: Main Deck
Class: 1st Class (Cabin Class)

Original Location:

Location in Rm:

Relocation Notes:

Quantity: 1

Contributing **Non-Contributing:**

Valuable Asset:

Artist/Designer:
Origin Date: 1934-1936
Measurements:
Materials: Porcelain enamel, metal
Condition: Fair
Description:

Often original tub with replacement fittings. In some cases, original Formica walls are extant.

Notes:

Reference Sources:

The Queen Mary (The Shipbuilder), p. 189, 190

Observation Date: 11/24/2008

Recorder: Amanda Kainer

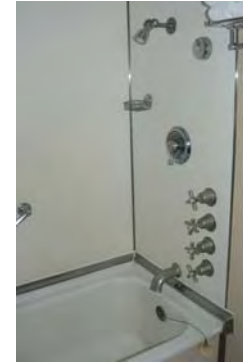

Photo Range:

ID: 1334
Space: M139
Room:
Type: Furniture, Built-in
Sub-type: Dresser
Item Name: Dresser, standard
Deck: Main Deck
Class: 1st Class (Cabin Class)

Original Location:

Location in Rm:

Relocation Notes:

Quantity: 1

Contributing **Non-Contributing:**

Valuable Asset:

Artist/Designer:
Origin Date:
Measurements:
Materials:
Condition: Good
Description:

Four-drawer dresser with either attached shelves or mirror. Generally appears in a set of two.

Notes:

Granite (non-original).

Reference Sources:

Observation Date: 11/24/2008

Recorder: Amanda Kainer



Photo Range:

Queen Mary Inventory Record

ID: 546
Space: M139
Room:
Type: Heating and Ventilation
Sub-type: Fan
Item Name: Same as above
Deck: Main Deck
Class: 1st Class (Cabin Class)

Original Location:

Location in Rm:

Relocation Notes:

Quantity: 1

Contributing **Non-Contributing:**

Valuable Asset:

Artist/Designer:
Origin Date: 1934-1936
Measurements: Base: 10 in. D; Head: 14 in. D
Materials: Metal
Condition: Fair

Description:
Wall-mounted open grill circular fan with controls for fast, medium, and slow.

Notes:
Inoperable.

Reference Sources:
The Queen Mary (The Shipbuilder), p. 145-6

Observation Date: 11/24/2008

Recorder: Amanda Kainer



Photo Range:

Queen Mary Inventory Record

ID: 2434
Space: M140
Room:
Type: Room photo
Sub-type:
Item Name:
Deck: Main Deck
Class: 1st Class (Cabin Class)
Original Location:
Location in Rm:
Relocation Notes:
Quantity:
Contributing Non-Contributing:
Valuable Asset:

Artist/Designer:
Origin Date:
Measurements:
Materials:
Condition:
Description:
Notes:
Reference Sources:



Observation Date: 10/8/2008
Recorder: Marlise Fratinardo

Photo Range:
P2000383

ID: 2435
Space: M140
Room:
Type: Room photo
Sub-type:
Item Name:
Deck: Main Deck
Class: 1st Class (Cabin Class)
Original Location:
Location in Rm:
Relocation Notes:
Quantity:
Contributing Non-Contributing:
Valuable Asset:

Artist/Designer:
Origin Date:
Measurements:
Materials:
Condition:
Description:
Notes:
Reference Sources:



Observation Date: 10/8/2008
Recorder: Marlise Fratinardo

Photo Range:
P2000377- P200082

Queen Mary Inventory Record

ID: 2427
Space: M140
Room:
Type: Bathroom Fixture
Sub-type: Wash Basin
Item Name: Basin, other
Deck: Main Deck
Class: 1st Class (Cabin Class)

Original Location:

Location in Rm: Aft

Relocation Notes:

Quantity: 1

Contributing **Non-Contributing:**

Valuable Asset:

Artist/Designer:

Origin Date:

Measurements:

Materials:

Condition: Fair

Description:

Porcelain basin with tripartite mirror. Single flat mirror flanked by two symmetrical wood corner cabinets with mirrored door. Original hardware. Painted

Notes:

Reference Sources:

The Queen Mary (The Shipbuilder), p. 190

Observation Date: 10/8/2008

Recorder: Marlise Fratinardo



Photo Range:

P2000354

ID: 2429
Space: M140
Room:
Type: Bathroom Fixture
Sub-type: Wash Basin
Item Name: Basin, replacement fittings
Deck: Main Deck
Class: 1st Class (Cabin Class)

Original Location:

Location in Rm: Aft

Relocation Notes:

Quantity: 1

Contributing **Non-Contributing:**

Valuable Asset:

Artist/Designer:

Origin Date:

Measurements:

Materials: White glazed vitreous china

Condition: Fair

Description:

Shape matches original basin. In some cases, Shanks maker's mark is extant. Often original brackets and plumbing. Spigot and handles replaced.

Notes:

Reference Sources:

The Queen Mary (The Shipbuilder), p. 190

Observation Date: 10/8/2008

Recorder: Marlise Fratinardo



Photo Range:

P2000355

Queen Mary Inventory Record

ID: 2433
Space: M140
Room:
Type: Hardware
Sub-type: Door Knob Set

Item Name: Door Knob, original
Deck: Main Deck
Class: 1st Class (Cabin Class)
Original Location:
Location in Rm: Fore
Relocation Notes:
Quantity: 1
Contributing **Non-Contributing:**
Valuable Asset:

Artist/Designer:
Origin Date: 1934-1936
Measurements:
Materials: Roanoid

Condition: Fair
Description: Oval door knob with escutcheon.
Notes:



Reference Sources:
The Queen Mary (The Shipbuilder), p. 146, 158
Observation Date: 10/8/2008
Recorder: Marlise Fratinaro

Photo Range:
P2000362

ID: 2425
Space: M140
Room:
Type: Furniture, Built-in
Sub-type: Headboard
Item Name: Headboard, ensemble with symmetrical shelves and bedside tables

Deck: Main Deck
Class: 1st Class (Cabin Class)
Original Location:
Location in Rm: Aft
Relocation Notes:
Quantity: 1
Contributing **Non-Contributing:**
Valuable Asset:

Artist/Designer:
Origin Date: 1934-1936
Measurements:
Materials: Wood, Canvas
Condition: Good
Description:



Notes:
Reference Sources:

Observation Date: 10/8/2008
Recorder: Marlise Fratinaro

Photo Range:
P2000351

Queen Mary Inventory Record

ID: 2421
Space: M140
Room:
Type: Heating and Ventilation
Sub-type: Heater
Item Name: Heater, panel
Deck: Main Deck
Class: 1st Class (Cabin Class)
Original Location:
Location in Rm: Aft
Relocation Notes:
Quantity: 1
Contributing **Non-Contributing:**
Valuable Asset:

Artist/Designer:
Origin Date: 1934-1936
Measurements:
Materials:
Condition: Good
Description:
Notes:
Reference Sources:



Photo Range:

Observation Date: 10/8/2008
Recorder: Marlise Fratinaro

ID: 2422
Space: M140
Room:
Type: Furniture, Built-in
Sub-type: Mirror
Item Name: Mirror, etched above heater
Deck: Main Deck
Class: 1st Class (Cabin Class)
Original Location:
Location in Rm: Aft
Relocation Notes:
Quantity: 1
Contributing **Non-Contributing:**
Valuable Asset:

Artist/Designer:
Origin Date: 1934-1936
Measurements:
Materials: Glass
Condition: Good
Description:
Art Deco etched design with original brackets.
Notes:
Reference Sources:
The Queen Mary (The Shipbuilder), p. 160
Observation Date: 10/8/2008
Recorder: Marlise Fratinaro



Photo Range:

Queen Mary Inventory Record

ID: 2431
Space: M140
Room:
Type: Bathroom Fixture
Sub-type: Toilet
Item Name: Same as above
Deck: Main Deck
Class: 1st Class (Cabin Class)

Original Location:

Location in Rm:

Relocation Notes:

Quantity: 1

Contributing **Non-Contributing:**

Valuable Asset:

Artist/Designer:

Origin Date:

Measurements:

Materials:

Condition: Fair

Description:

Non-original bowls, seats, and lids. Plumbing is often updated and push handles reproduced.

Notes:

Reference Sources:

Observation Date: 10/8/2008

Recorder: Marlise Fratinaro



Photo Range:

P2000357

ID: 2423
Space: M140
Room:
Type: Fine Art
Sub-type: Lithograph
Item Name: Same as above
Deck: Main Deck
Class: 1st Class (Cabin Class)

Original Location:

Location in Rm: Aft

Relocation Notes:

Quantity: 1

Contributing **Non-Contributing:**

Valuable Asset:

Artist/Designer:

Origin Date: 1989

Measurements:

Materials:

Condition: Good

Description:

"Jewel of the Sea."

Notes:

Reference Sources:

Observation Date: 10/8/2008

Recorder: Marlise Fratinaro



Photo Range:

P2000348

Queen Mary Inventory Record

ID: 2432
Space: M140
Room:
Type: Furniture, Built-in
Sub-type: Closet
Item Name: Single, flat panel
Deck: Main Deck
Class: 1st Class (Cabin Class)
Original Location:
Location in Rm: Fore
Relocation Notes:
Quantity: 2
Contributing **Non-Contributing:**
Valuable Asset:

Artist/Designer:
Origin Date: 1934-1936
Measurements:
Materials:
Condition: Fair
Description: Two symmetrical closets with original hardware.
Notes:



Reference Sources: The Queen Mary (The Shipbuilder), p. 170
Observation Date: 10/8/2008
Recorder: Marlise Fratinardo

Photo Range:
P2000361

ID: 2424
Space: M140
Room:
Type: Furniture, Built-in
Sub-type: Table
Item Name: Table, stepped bedside
Deck: Main Deck
Class: 1st Class (Cabin Class)
Original Location:
Location in Rm: Aft
Relocation Notes:
Quantity: 2
Contributing **Non-Contributing:**
Valuable Asset:

Artist/Designer:
Origin Date: 1934-1936
Measurements:
Materials: Wood, Granite
Condition: Good
Description:
Notes:

Reference Sources: The Queen Mary (The Shipbuilder), p. 170
Observation Date: 10/8/2008
Recorder: Marlise Fratinardo



Photo Range:
P2000350

Queen Mary Inventory Record

ID: 2428
Space: M140
Room:
Type: Bathroom Fixture
Sub-type: Tub
Item Name: Tub, replacement or original fittings
Deck: Main Deck
Class: 1st Class (Cabin Class)

Original Location:

Location in Rm: Aft

Relocation Notes:

Quantity: 1

Contributing **Non-Contributing:**

Valuable Asset:

Artist/Designer:
Origin Date: 1934-1936
Measurements:
Materials: Porcelain enamel, metal
Condition: Fair
Description:

Often original tub with replacement fittings. In some cases, original Formica walls are extant.

Notes:

Reference Sources:

The Queen Mary (The Shipbuilder), p. 189, 190

Observation Date: 10/8/2008

Recorder: Marlise Fratinardo



Photo Range:

P2000356

ID: 2430
Space: M140
Room:
Type: Bathroom Fixture
Sub-type: Tub
Item Name: Tub, replacement or original fittings
Deck: Main Deck
Class: 1st Class (Cabin Class)

Original Location:

Location in Rm: Aft

Relocation Notes:

Quantity: 1

Contributing **Non-Contributing:**

Valuable Asset:

Artist/Designer:
Origin Date: 1934-1936
Measurements:
Materials: Porcelain enamel, metal
Condition: Fair
Description:

Often original tub with replacement fittings. In some cases, original Formica walls are extant.

Notes:

Reference Sources:

The Queen Mary (The Shipbuilder), p. 189, 190

Observation Date: 10/8/2008

Recorder: Marlise Fratinardo



Photo Range:

P2000356

Queen Mary Inventory Record

ID: 2420
Space: M140
Room:
Type: Furniture, Built-in
Sub-type: Dresser
Item Name: Dresser, standard
Deck: Main Deck
Class: 1st Class (Cabin Class)

Original Location:

Location in Rm: Fore

Relocation Notes:

Quantity: 1

Contributing **Non-Contributing:**

Valuable Asset:

Artist/Designer:

Origin Date: 1934-1936

Measurements:

Materials: Wood, Granite, Glass

Condition: Good

Description:

Four-drawer dresser with either attached shelves or mirror. Generally appears in a set of two.

Notes:

Granite (non-original).

Reference Sources:

Observation Date: 10/8/2008

Recorder: Marlise Fratinaro

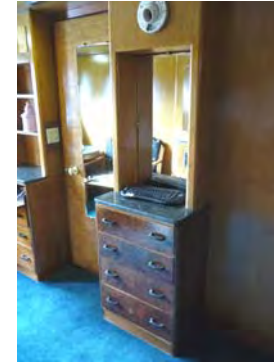

Photo Range:

P2000345

ID: 2419
Space: M140
Room:
Type: Furniture, Built-in
Sub-type: Dresser
Item Name: Dresser, standard
Deck: Main Deck
Class: 1st Class (Cabin Class)

Original Location:

Location in Rm: Aft

Relocation Notes:

Quantity: 1

Contributing **Non-Contributing:**

Valuable Asset:

Artist/Designer:

Origin Date: 1934-1936

Measurements:

Materials: Wood, Granite

Condition: Good

Description:

Four-drawer dresser with either attached shelves or mirror. Generally appears in a set of two.

Notes:

Granite (non-original).

Reference Sources:

Observation Date: 10/8/2008

Recorder: Marlise Fratinaro



Photo Range:

P2000344

Queen Mary Inventory Record

ID: 2426
Space: M140
Room:
Type: Heating and Ventilation
Sub-type: Fan
Item Name: Same as above
Deck: Main Deck
Class: 1st Class (Cabin Class)

Original Location:

Location in Rm: Aft

Relocation Notes:

Quantity: 1

Contributing **Non-Contributing:**

Valuable Asset:

Artist/Designer:

Origin Date: 1934-1936

Measurements: Base: 10 in. D; Head: 14 in. D

Materials: Metal

Condition: Fair

Description:

Wall-mounted open grill circular fan with controls for fast, medium, and slow.

Notes:

Inoperable.

Reference Sources:

The Queen Mary (The Shipbuilder), p. 145-6

Observation Date: 10/8/2008

Recorder: Marlise Fratinardo



Photo Range:

P2000352

ID: 1645
Space: M141
Room:
Type: Room photo
Sub-type:
Item Name:
Deck: Main Deck
Class: 1st Class (Cabin Class)

Original Location:

Location in Rm:

Relocation Notes:

Quantity:

Contributing **Non-Contributing:**

Valuable Asset:

Artist/Designer:

Origin Date: 1934-1936

Measurements:

Materials:

Condition:

Description:

Notes:

Reference Sources:

Observation Date: 10/14/2008

Recorder: Amanda Kainer



Photo Range:

P1000452, P1000453, P1000478

Queen Mary Inventory Record

ID: 1663
Space: M141
Room:
Type: Bathroom Fixture
Sub-type: Wash Basin
Item Name: Basin, other
Deck: Main Deck
Class: 1st Class (Cabin Class)
Original Location:
Location in Rm: Aft
Relocation Notes:
Quantity: 1
Contributing **Non-Contributing:**
Valuable Asset:

Artist/Designer:
Origin Date:
Measurements:
Materials:
Condition: Fair
Description:

Notes:

Reference Sources:

The Queen Mary (The Shipbuilder), p. 190

Observation Date: 10/8/2008

Recorder: Amanda Kainer



Photo Range:

ID: 1660
Space: M141
Room:
Type: Bathroom Fixture
Sub-type: Wash Basin
Item Name: Basin, replacement fittings
Deck: Main Deck
Class: 1st Class (Cabin Class)

Original Location:
Location in Rm: Aft, entry hall
Relocation Notes:
Quantity: 1
Contributing **Non-Contributing:**
Valuable Asset:

Artist/Designer:
Origin Date:
Measurements:
Materials: White glazed vitreous china
Condition: Good

Description:
Shape matches original basin. In some cases, Shanks maker's mark is extant. Often original brackets and plumbing. Spigot and handles replaced.

Notes:

Reference Sources:

The Queen Mary (The Shipbuilder), p. 190

Observation Date: 10/8/2008

Recorder: Amanda Kainer



Photo Range:

Queen Mary Inventory Record

ID: 1657
Space: M141
Room:
Type: Furniture, Built-in
Sub-type: Cabinet
Item Name: Cabinet, three-part
Deck: Main Deck
Class: 1st Class (Cabin Class)

Artist/Designer:
Origin Date: 1934-1936
Measurements:
Materials:
Condition: Fair
Description: Central mirrored cabinet flanked by triangular-shaped mirrored side cabinets. Roanoid push-button handles.



Original Location:
Location in Rm: Aft, entry hall
Relocation Notes:
Quantity: 1
Contributing **Non-Contributing:**
Valuable Asset:

Reference Sources:
Observation Date: 10/8/2008
Recorder: Amanda Kainer

Photo Range:
P1000487

ID: 1664
Space: M141
Room:
Type: Furniture, Built-in
Sub-type: Cabinet
Item Name: Cabinet, wide
Deck: Main Deck
Class: 1st Class (Cabin Class)

Artist/Designer:
Origin Date: 1934-1936
Measurements:
Materials:
Condition: Fair
Description: Mirrored door with single shelf below. Roanoid or plastic handle.
Notes:

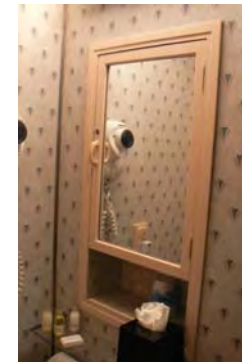

Original Location:
Location in Rm: Aft, bathroom
Relocation Notes:
Quantity: 1
Contributing **Non-Contributing:**
Valuable Asset:

Reference Sources:
Observation Date: 10/8/2008
Recorder: Amanda Kainer

Photo Range:

Queen Mary Inventory Record

ID: 1647
Space: M141
Room:
Type: Hardware
Sub-type: Door Knob Set

Item Name: Door Knob, modified
Deck: Main Deck
Class: 1st Class (Cabin Class)
Original Location:
Location in Rm: Aft
Relocation Notes:
Quantity: 1
Contributing **Non-Contributing:**
Valuable Asset:

Artist/Designer:
Origin Date: 1934-1936
Measurements:
Materials: Roanoid, metal

Condition: Poor
Description: Oval door knob with replacement throw bolt.
Notes:

Reference Sources:
The Queen Mary (The Shipbuilder), p. 146, 158
Observation Date: 10/8/2008
Recorder: Amanda Kainer



Photo Range:

ID: 1665
Space: M141
Room:
Type: Hardware
Sub-type: Door Knob Set

Item Name: Door Knob, modified
Deck: Main Deck
Class: 1st Class (Cabin Class)
Original Location:
Location in Rm: Starboard
Relocation Notes:
Quantity: 2
Contributing **Non-Contributing:**
Valuable Asset:

Artist/Designer:
Origin Date: 1934-1936
Measurements:
Materials: Roanoid, wood

Condition: Fair
Description: Oval door knob with replacement escutcheon.
Notes:

Reference Sources:
The Queen Mary (The Shipbuilder), p. 146, 158
Observation Date: 10/14/2008
Recorder: Amanda Kainer

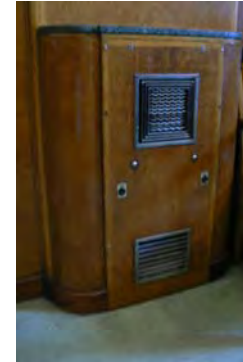

Photo Range:
P1000497, P1000496

Queen Mary Inventory Record

ID: 1655
Space: M141
Room:
Type: Heating and Ventilation
Sub-type: Heater
Item Name: Heater, panel
Deck: Main Deck
Class: 1st Class (Cabin Class)
Original Location:
Location in Rm: Aft
Relocation Notes:
Quantity: 1
Contributing **Non-Contributing:**
Valuable Asset:

Artist/Designer:
Origin Date: 1934-1936
Measurements:
Materials:
Condition: Fair
Description:
Notes:
Reference Sources:



Observation Date: 10/8/2008
Recorder: Amanda Kainer

Photo Range:

ID: 1649
Space: M141
Room:
Type: Hardware
Sub-type: Hook
Item Name: Hook, double
Deck: Main Deck
Class: 1st Class (Cabin Class)
Original Location:
Location in Rm: Aft, fore
Relocation Notes:
Quantity: 4
Contributing **Non-Contributing:**
Valuable Asset:

Artist/Designer:
Origin Date: 1934-1936
Measurements:
Materials: Roanoid
Condition: Good
Description: Four located in room hung in pairs.
Notes:
Reference Sources: The Queen Mary (The Shipbuilder), p. 146
Observation Date: 10/8/2008
Recorder: Amanda Kainer

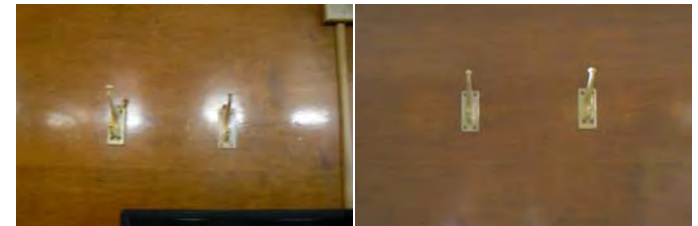

Photo Range:
P1000476

Queen Mary Inventory Record

ID: 1658
Space: M141
Room:
Type: Hardware
Sub-type: Hook

Item Name: Hook, single
Deck: Main Deck
Class: 1st Class (Cabin Class)
Original Location:
Location in Rm: Starboard
Relocation Notes:
Quantity: 1
Contributing **Non-Contributing:**
Valuable Asset:

Artist/Designer:
Origin Date: 1934-1936
Measurements:
Materials: Roanoid

Condition: Good
Description:

Notes:

Reference Sources:

The Queen Mary (The Shipbuilder), p. 146

Observation Date: 10/8/2008

Recorder: Amanda Kainer



Photo Range:

ID: 1662
Space: M141
Room:
Type: Bathroom Fixture
Sub-type: Toilet
Item Name: Same as above
Deck: Main Deck
Class: 1st Class (Cabin Class)

Original Location:
Location in Rm: Aft, bathroom
Relocation Notes:
Quantity: 1
Contributing **Non-Contributing:**
Valuable Asset:

Artist/Designer:

Origin Date:

Measurements:

Materials:

Condition: Fair

Description:

Non-original bowls, seats, and lids. Plumbing is often updated and push handles reproduced.

Notes:

Reference Sources:

Observation Date: 10/8/2008

Recorder: Amanda Kainer



Photo Range:

Queen Mary Inventory Record

ID: 1650
Space: M141
Room:
Type: Fine Art
Sub-type: Lithograph
Item Name: Same as above
Deck: Main Deck
Class: 1st Class (Cabin Class)
Original Location:
Location in Rm: Fore
Relocation Notes:
Quantity: 1
Contributing **Non-Contributing:**
Valuable Asset:

Artist/Designer:
Origin Date: 1989
Measurements:
Materials:
Condition: Good
Description:
"Jewel of the Sea."
Notes:

Reference Sources:

Observation Date: 10/8/2008
Recorder: Amanda Kainer



Photo Range:
P1000464-P1000465

ID: 1659
Space: M141
Room:
Type: Hardware
Sub-type: Towel Bar
Item Name: Same as above
Deck: Main Deck
Class: 1st Class (Cabin Class)
Original Location:
Location in Rm: Starboard
Relocation Notes:
Quantity: 1
Contributing **Non-Contributing:**
Valuable Asset:

Artist/Designer:
Origin Date: 1934-1936
Measurements:
Materials: Roanoid
Condition: Fair
Description:
Towel bar above entry hall sink
Notes:

Reference Sources:

The Queen Mary (The Shipbuilder), p. 158
Observation Date: 10/8/2008
Recorder: Amanda Kainer



Photo Range:

Queen Mary Inventory Record

ID: 1654
Space: M141
Room:
Type: Furniture, Built-in
Sub-type: Closet
Item Name: Single, flat panel
Deck: Main Deck
Class: 1st Class (Cabin Class)
Original Location:
Location in Rm: Aft
Relocation Notes:
Quantity: 1
Contributing **Non-Contributing:**
Valuable Asset:

Artist/Designer:
Origin Date: 1934-1936
Measurements:
Materials:
Condition: Good
Description: Two closets located in room.
Notes:
Reference Sources: The Queen Mary (The Shipbuilder), p. 170
Observation Date: 10/8/2008
Recorder: Amanda Kainer

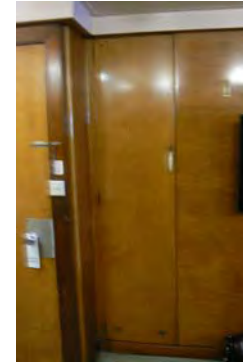

Photo Range:
P1000475

ID: 1652
Space: M141
Room:
Type: Furniture, Built-in
Sub-type: Table
Item Name: Table, stepped bedside
Deck: Main Deck
Class: 1st Class (Cabin Class)
Original Location:
Location in Rm: Aft
Relocation Notes:
Quantity: 2
Contributing **Non-Contributing:**
Valuable Asset:

Artist/Designer:
Origin Date: 1934-1936
Measurements:
Materials:
Condition: Good
Description:
Notes:
Reference Sources: The Queen Mary (The Shipbuilder), p. 170
Observation Date: 10/8/2008
Recorder: Amanda Kainer

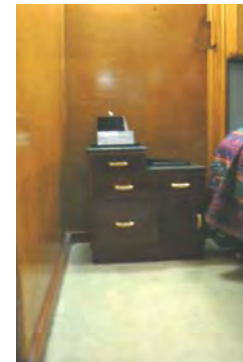

Photo Range:
P1000469

Queen Mary Inventory Record

ID: 1661
Space: M141
Room:
Type: Bathroom Fixture
Sub-type: Tub
Item Name: Tub, replacement or original fittings
Deck: Main Deck
Class: 1st Class (Cabin Class)

Original Location:

Location in Rm: Port, bathroom

Relocation Notes:

Quantity: 1

Contributing **Non-Contributing:**

Valuable Asset:

Artist/Designer:
Origin Date: 1934-1936
Measurements:
Materials: Porcelain enamel, metal
Condition: Good
Description:

Often original tub with replacement fittings. In some cases, original Formica walls are extant.

Notes:

Reference Sources:

The Queen Mary (The Shipbuilder), p. 189, 190

Observation Date: 10/8/2008

Recorder: Amanda Kainer

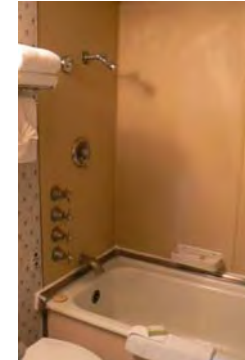

Photo Range:

ID: 1653
Space: M141
Room:
Type: Heating and Ventilation
Sub-type: Fan
Item Name: Same as above
Deck: Main Deck
Class: 1st Class (Cabin Class)

Original Location:

Location in Rm: Fore

Relocation Notes:

Quantity: 1

Contributing **Non-Contributing:**

Valuable Asset:

Artist/Designer:
Origin Date: 1934-1936
Measurements: Base: 10 in. D; Head: 14 in. D
Materials: Metal
Condition: Good
Description:

Wall-mounted open grill circular fan with controls for fast, medium, and slow.

Notes:

Inoperable.

Reference Sources:

The Queen Mary (The Shipbuilder), p. 145-6

Observation Date: 10/8/2008

Recorder: Amanda Kainer



Photo Range:

Queen Mary Inventory Record

ID: 1656
Space: M141
Room:
Type: Furniture, Built-in
Sub-type: Mirror
Item Name: Mirror, etched above heater
Deck: Main Deck
Class: 1st Class (Cabin Class)
Original Location:
Location in Rm: Fore
Relocation Notes:
Quantity: 1
Contributing **Non-Contributing:**
Valuable Asset:

Artist/Designer:
Origin Date: 1934-1936
Measurements:
Materials: Glass
Condition: Fair
Description:
Notes: Missing two brackets.
Reference Sources: The Queen Mary (The Shipbuilder), p. 160
Observation Date: 10/8/2008
Recorder: Amanda Kainer

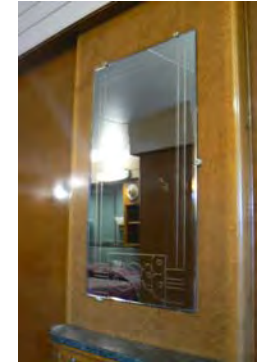

Photo Range:
P1000482

ID: 1648
Space: M141
Room:
Type: Furniture, Built-in
Sub-type: Mirror
Item Name: Mirror, full-length
Deck: Main Deck
Class: 1st Class (Cabin Class)
Original Location:
Location in Rm: Aft
Relocation Notes:
Quantity: 1
Contributing **Non-Contributing:**
Valuable Asset:

Artist/Designer:
Origin Date: 1934-1936
Measurements:
Materials: Glass
Condition: Good
Description: Beveled mirror attached to door with four roanoid brackets.
Notes: Missing two top brackets.
Reference Sources: The Queen Mary (The Shipbuilder), p. 160
Observation Date: 10/8/2008
Recorder: Amanda Kainer

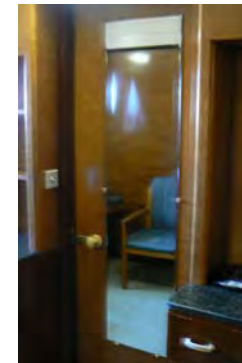

Photo Range:

Queen Mary Inventory Record

ID: 1646
Space: M141
Room:
Type: Furniture, Built-in
Sub-type: Dresser
Item Name: Dresser, standard
Deck: Main Deck
Class: 1st Class (Cabin Class)

Original Location:
Location in Rm: Aft

Relocation Notes:

Quantity: 1
Contributing **Non-Contributing:**
Valuable Asset:

Artist/Designer:
Origin Date: 1934-1936
Measurements:
Materials:
Condition: Fair
Description: Four-drawer dresser with either attached shelves or mirror. Generally appears in a set of two.

Notes: Port cabinet missing both shelves. Granite (non-original)

Reference Sources:

Observation Date: 10/8/2008
Recorder: Amanda Kainer

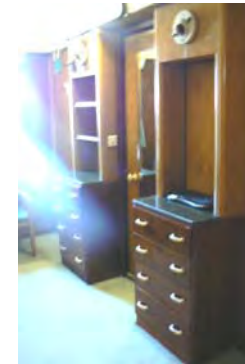

Photo Range:
P1000457-P1000459

ID: 1651
Space: M141
Room:
Type: Furniture, Built-in
Sub-type: Headboard
Item Name: Headboard, ensemble with symmetrical shelves and bedside tables
Deck: Main Deck
Class: 1st Class (Cabin Class)

Original Location:
Location in Rm: Aft

Relocation Notes:

Quantity: 1
Contributing **Non-Contributing:**
Valuable Asset:

Artist/Designer:
Origin Date: 1934-1936
Measurements:
Materials:
Condition: Fair
Description:

Notes: Reupholstered, some veneer chipped.
Reference Sources:

Observation Date: 10/8/2008
Recorder: Amanda Kainer

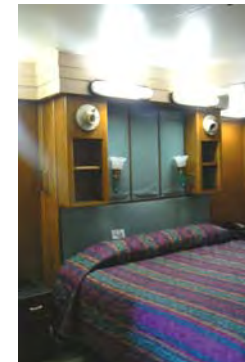

Photo Range:
P1000467

Queen Mary Inventory Record

ID: 2045
Space: M142
Room:
Type: Room photo
Sub-type:
Item Name:
Deck: Main Deck
Class: 1st Class (Cabin Class)
Original Location:
Location in Rm:
Relocation Notes:
Quantity:
Contributing **Non-Contributing:**
Valuable Asset:

Artist/Designer:
Origin Date: 1934-1936
Measurements:
Materials:
Condition:
Description:

Notes:

Reference Sources:

Observation Date: 10/15/2008
Recorder: Amanda Kainer



Photo Range:
P1010258-P1010261

ID: 2050
Space: M142
Room:
Type: Bathroom Fixture
Sub-type: Wash Basin
Item Name: Basin, replacement fittings
Deck: Main Deck
Class: 1st Class (Cabin Class)

Artist/Designer:
Origin Date: 1934-1936
Measurements:
Materials: White glazed vitreous china
Condition: Fair
Description:

Shape matches original basin. In some cases, Shanks maker's mark is extant. Often original brackets and plumbing. Spigot and handles replaced.

Notes:

Reference Sources:

The Queen Mary (The Shipbuilder), p. 190

Observation Date: 10/15/2008
Recorder: Amanda Kainer



Photo Range:

Original Location:
Location in Rm:
Relocation Notes:
Quantity: 1
Contributing **Non-Contributing:**
Valuable Asset:

Queen Mary Inventory Record

ID: 2048
Space: M142
Room:
Type: Bathroom Fixture
Sub-type: Wash Basin
Item Name: Basin, replacement fittings
Deck: Main Deck
Class: 1st Class (Cabin Class)

Artist/Designer:
Origin Date: 1934-1936
Measurements:
Materials: White glazed vitreous china
Condition: Fair
Description:



Shape matches original basin. In some cases, Shanks maker's mark is extant. Often original brackets and plumbing. Spigot and handles replaced.

Notes:

Original Location:

Location in Rm:

Relocation Notes:

Quantity: 1

Contributing **Non-Contributing:**

Valuable Asset:

Reference Sources:

The Queen Mary (The Shipbuilder), p. 190

Observation Date: 10/15/2008

Recorder: Amanda Kainer

Photo Range:

ID: 2051
Space: M142
Room:
Type: Furniture, Built-in
Sub-type: Cabinet
Item Name: Cabinet, three-part
Deck: Main Deck
Class: 1st Class (Cabin Class)

Artist/Designer:
Origin Date: 1934-1936
Measurements:
Materials:
Condition: Fair
Description:
Central mirrored cabinet flanked by triangular-shaped mirrored side cabinets. Roanoid push-button handles.



Notes:

Original Location:

Location in Rm:

Relocation Notes:

Quantity: 1

Contributing **Non-Contributing:**

Valuable Asset:

Reference Sources:

Observation Date: 10/15/2008

Recorder: Amanda Kainer

Photo Range:

Queen Mary Inventory Record

ID: 2047
Space: M142
Room:
Type: Furniture, Built-in
Sub-type: Cabinet
Item Name: Cabinet, wide
Deck: Main Deck
Class: 1st Class (Cabin Class)

Original Location:

Location in Rm:

Relocation Notes:

Quantity: 1

Contributing **Non-Contributing:**

Valuable Asset:

Artist/Designer:

Origin Date: 1934-1936

Measurements:

Materials:

Condition: Fair

Description:

Mirrored door with single shelf below. Roanoid or plastic handle.

Notes:

Reference Sources:

Observation Date: 10/15/2008

Recorder: Amanda Kainer



Photo Range:

ID: 1606
Space: M142
Room:
Type: Hardware
Sub-type: Door Knob Set
Item Name: Door Knob, original
Deck: Main Deck
Class: 1st Class (Cabin Class)

Original Location:

Location in Rm:

Relocation Notes:

Quantity: 3

Contributing **Non-Contributing:**

Valuable Asset:

Artist/Designer:

Origin Date: 1934-1936

Measurements:

Materials: Roanoid

Condition: Fair

Description:

Oval door knob with escutcheon.

Notes:

Reference Sources:

The Queen Mary (The Shipbuilder), p. 146, 158

Observation Date: 10/15/2008

Recorder: Amanda Kainer



Photo Range:

P1010285, P1010288-P1010290

Queen Mary Inventory Record

ID: 2055
Space: M142
Room:
Type: Furniture, Freestanding
Sub-type: Headboard
Item Name: Headboard, upholstered twin
Deck: Main Deck
Class: 1st Class (Cabin Class)
Original Location:
Location in Rm:
Relocation Notes:
Quantity: 2
Contributing **Non-Contributing:**
Valuable Asset:

Artist/Designer:
Origin Date: 1934-1936
Measurements:
Materials:
Condition: Fair
Description:

Notes:

Reference Sources:

Observation Date: 10/15/2008
Recorder: Amanda Kainer



Photo Range:

ID: 2060
Space: M142
Room:
Type: Heating and Ventilation
Sub-type: Heater
Item Name: Heater, panel
Deck: Main Deck
Class: 1st Class (Cabin Class)
Original Location:
Location in Rm:
Relocation Notes:
Quantity: 1
Contributing **Non-Contributing:**
Valuable Asset:

Artist/Designer:
Origin Date: 1934-1936
Measurements:
Materials:
Condition: Good
Description:

Notes:

Reference Sources:

Observation Date: 10/15/2008
Recorder: Amanda Kainer



Photo Range:

Queen Mary Inventory Record

ID: 2059
Space: M142
Room:
Type: Hardware
Sub-type: Hook

Item Name: Hook, double
Deck: Main Deck
Class: 1st Class (Cabin Class)
Original Location:
Location in Rm:
Relocation Notes:
Quantity: 4
Contributing **Non-Contributing:**
Valuable Asset:

Artist/Designer:
Origin Date: 1934-1936
Measurements:
Materials: Roanoid

Condition: Good
Description:

Notes:

Reference Sources:

The Queen Mary (The Shipbuilder), p. 146

Observation Date: 10/15/2008

Recorder: Amanda Kainer



Photo Range:
P1010284

ID: 2053
Space: M142
Room:
Type: Hardware
Sub-type: Hook

Item Name: Hook, single
Deck: Main Deck
Class: 1st Class (Cabin Class)
Original Location:
Location in Rm:
Relocation Notes:
Quantity: 2
Contributing **Non-Contributing:**
Valuable Asset:

Artist/Designer:
Origin Date: 1934-1936
Measurements:
Materials: Roanoid

Condition: Poor
Description:

Notes:

Reference Sources:

The Queen Mary (The Shipbuilder), p. 146

Observation Date: 10/15/2008

Recorder: Amanda Kainer



Photo Range:

Queen Mary Inventory Record

ID: 2061
Space: M142
Room:
Type: Furniture, Built-in
Sub-type: Mirror
Item Name: Mirror, etched above heater
Deck: Main Deck
Class: 1st Class (Cabin Class)
Original Location:
Location in Rm:
Relocation Notes:
Quantity: 1
Contributing **Non-Contributing:**
Valuable Asset:

Artist/Designer:
Origin Date: 1934-1936
Measurements:
Materials: Glass
Condition: Good
Description:

Notes:

Reference Sources:

The Queen Mary (The Shipbuilder), p. 160

Observation Date: 10/15/2008

Recorder: Amanda Kainer



Photo Range:

ID: 1605
Space: M142
Room:
Type: Furniture, Built-in
Sub-type: Mirror
Item Name: Mirror, full-length
Deck: Main Deck
Class: 1st Class (Cabin Class)
Original Location:
Location in Rm:
Relocation Notes:
Quantity: 1
Contributing **Non-Contributing:**
Valuable Asset:

Artist/Designer:
Origin Date: 1934-1936
Measurements:
Materials: Glass
Condition: Good
Description:

Notes:

Reference Sources:

The Queen Mary (The Shipbuilder), p. 160

Observation Date: 10/15/2008

Recorder: Amanda Kainer



Photo Range:

Queen Mary Inventory Record

ID: 2046
Space: M142
Room:
Type: Bathroom Fixture
Sub-type: Toilet
Item Name: Same as above
Deck: Main Deck
Class: 1st Class (Cabin Class)

Original Location:

Location in Rm:

Relocation Notes:

Quantity: 1

Contributing **Non-Contributing:**

Valuable Asset:

Artist/Designer:

Origin Date:

Measurements:

Materials:

Condition: Fair

Description:

Non-original bowls, seats, and lids. Plumbing is often updated and push handles reproduced.

Notes:

Reference Sources:

Observation Date: 10/15/2008

Recorder: Amanda Kainer



Photo Range:

ID: 2056
Space: M142
Room:
Type: Fine Art
Sub-type: Lithograph
Item Name: Same as above
Deck: Main Deck
Class: 1st Class (Cabin Class)

Original Location:

Location in Rm:

Relocation Notes:

Quantity: 1

Contributing **Non-Contributing:**

Valuable Asset:

Artist/Designer:

Origin Date: 1989

Measurements:

Materials:

Condition: Good

Description:

"Jewel of the Sea."

Notes:

Reference Sources:

Observation Date: 10/15/2008

Recorder: Amanda Kainer



Photo Range:

Queen Mary Inventory Record

ID: 2052
Space: M142
Room:
Type: Hardware
Sub-type: Towel Bar

Item Name: Same as above
Deck: Main Deck
Class: 1st Class (Cabin Class)
Original Location:
Location in Rm:
Relocation Notes:
Quantity: 1
Contributing **Non-Contributing:**
Valuable Asset:

Artist/Designer:
Origin Date: 1934-1936
Measurements:
Materials: Roanoid
Condition: Fair
Description:

Notes:

Reference Sources:

The Queen Mary (The Shipbuilder), p. 158

Observation Date: 10/15/2008

Recorder: Amanda Kainer



Photo Range:

ID: 2057
Space: M142
Room:
Type: Furniture, Built-in
Sub-type: Closet
Item Name: Single, flat panel
Deck: Main Deck
Class: 1st Class (Cabin Class)
Original Location:
Location in Rm:
Relocation Notes:
Quantity: 2
Contributing **Non-Contributing:**
Valuable Asset:

Artist/Designer:
Origin Date: 1934-1936
Measurements:
Materials:
Condition: Good
Description:

Notes:

Reference Sources:

The Queen Mary (The Shipbuilder), p. 170

Observation Date: 10/15/2008

Recorder: Amanda Kainer



Photo Range:

Queen Mary Inventory Record

ID: 2054
Space: M142
Room:
Type: Furniture, Built-in
Sub-type: Table
Item Name: Table, dressing with mirror and side shelves, standard
Deck: Main Deck
Class: 1st Class (Cabin Class)
Original Location:
Location in Rm:
Relocation Notes:
Quantity: 1
Contributing **Non-Contributing:**
Valuable Asset:

Artist/Designer:
Origin Date: 1934-1936
Measurements:
Materials:
Condition: Good
Description:

Notes:

Reference Sources:

The Queen Mary (The Shipbuilder), p. 170

Observation Date: 10/15/2008

Recorder: Amanda Kainer



Photo Range:

P1010270-P1010276

ID: 2049
Space: M142
Room:
Type: Bathroom Fixture
Sub-type: Tub
Item Name: Tub, replacement or original fittings
Deck: Main Deck
Class: 1st Class (Cabin Class)
Original Location:
Location in Rm:
Relocation Notes:
Quantity: 1
Contributing **Non-Contributing:**
Valuable Asset:

Artist/Designer:
Origin Date: 1934-1936
Measurements:
Materials: Porcelain enamel, metal
Condition: Fair
Description:

Often original tub with replacement fittings. In some cases, original Formica walls are extant.

Notes:

Reference Sources:

The Queen Mary (The Shipbuilder), p. 189, 190

Observation Date: 10/15/2008

Recorder: Amanda Kainer



Photo Range:

Queen Mary Inventory Record

ID: 2062
Space: M142
Room:
Type: Furniture, Built-in
Sub-type: Dresser
Item Name: Dresser, standard
Deck: Main Deck
Class: 1st Class (Cabin Class)

Original Location:

Location in Rm:

Relocation Notes:

Quantity: 2

Contributing **Non-Contributing:**

Valuable Asset:

Artist/Designer:
Origin Date: 1934-1936

Measurements:

Materials:

Condition: Fair

Description:

Four-drawer dresser with either attached shelves or mirror. Generally appears in a set of two.

Notes:

Granite (non-original).

Reference Sources:

Observation Date: 10/15/2008

Recorder: Amanda Kainer



Photo Range:

P1010278-P1010282

ID: 2058
Space: M142
Room:
Type: Heating and Ventilation
Sub-type: Fan
Item Name: Same as above
Deck: Main Deck
Class: 1st Class (Cabin Class)

Original Location:

Location in Rm:

Relocation Notes:

Quantity: 1

Contributing **Non-Contributing:**

Valuable Asset:

Artist/Designer:
Origin Date: 1934-1936

Measurements: Base: 10 in. D; Head: 14 in. D

Materials: Metal

Condition: Fair

Description:

Wall-mounted open grill circular fan with controls for fast, medium, and slow.

Notes:

Inoperable.

Reference Sources:

The Queen Mary (The Shipbuilder), p. 145-6

Observation Date: 10/15/2008

Recorder: Amanda Kainer



Photo Range:

Queen Mary Inventory Record

ID: 1515
Space: M143
Room:
Type: Room photo
Sub-type:
Item Name:
Deck: Main Deck
Class: 1st Class (Cabin Class)
Original Location:
Location in Rm:
Relocation Notes:
Quantity:
Contributing Non-Contributing:
Valuable Asset:

Artist/Designer:
Origin Date:
Measurements:
Materials:
Condition:
Description:

Notes:

Reference Sources:

Observation Date: 10/14/2008
Recorder: Marlise Fratinardo



Photo Range:

ID: 2710
Space: M143
Room:
Type: Room photo
Sub-type:
Item Name:
Deck: Main Deck
Class: 1st Class (Cabin Class)
Original Location:
Location in Rm:
Relocation Notes:
Quantity:
Contributing Non-Contributing:
Valuable Asset:

Artist/Designer:
Origin Date:
Measurements:
Materials:
Condition:
Description:

Notes:

Reference Sources:

Observation Date: 10/14/2008
Recorder: Marlise Fratinardo

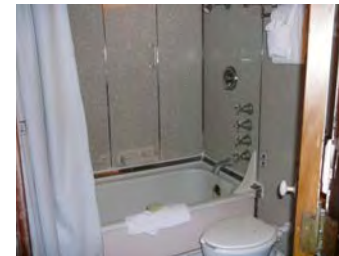

Photo Range:

Queen Mary Inventory Record

ID: 2711
Space: M143
Room:
Type: Bathroom Fixture
Sub-type: Wash Basin
Item Name: Basin, other
Deck: Main Deck
Class: 1st Class (Cabin Class)
Original Location:
Location in Rm:
Relocation Notes:
Quantity: 1
Contributing **Non-Contributing:**
Valuable Asset:

Artist/Designer:
Origin Date:
Measurements:
Materials:
Condition: Fair
Description:

Notes:

Reference Sources:

The Queen Mary (The Shipbuilder), p. 190

Observation Date: 10/14/2008

Recorder: Marlise Fratinardo



Photo Range:

ID: 2706
Space: M143
Room:
Type: Bathroom Fixture
Sub-type: Wash Basin
Item Name: Basin, replacement fittings
Deck: Main Deck
Class: 1st Class (Cabin Class)

Artist/Designer:
Origin Date:
Measurements:
Materials: White glazed vitreous china
Condition: Fair
Description:

Shape matches original basin. In some cases, Shanks maker's mark is extant. Often original brackets and plumbing. Spigot and handles replaced.

Notes:

Reference Sources:

The Queen Mary (The Shipbuilder), p. 190

Observation Date: 10/14/2008

Recorder: Marlise Fratinardo



Photo Range:

Original Location:
Location in Rm:
Relocation Notes:
Quantity: 1
Contributing **Non-Contributing:**
Valuable Asset:

Queen Mary Inventory Record

ID: 2719
Space: M143
Room:
Type: Furniture, Built-in
Sub-type: Cabinet
Item Name: Cabinet, ensemble with shelves
Deck: Main Deck
Class: 1st Class (Cabin Class)
Original Location:
Location in Rm:
Relocation Notes:
Quantity: 1
Contributing **Non-Contributing:**
Valuable Asset:

Artist/Designer:
Origin Date: 1934-1936
Measurements:
Materials:
Condition: Fair
Description:

Notes:

Reference Sources:

The Queen Mary (The Shipbuilder), p. 170

Observation Date: 10/14/2008

Recorder: Marlise Fratinardo



Photo Range:

ID: 2712
Space: M143
Room:
Type: Furniture, Built-in
Sub-type: Cabinet
Item Name: Cabinet, three-part
Deck: Main Deck
Class: 1st Class (Cabin Class)
Original Location:
Location in Rm:
Relocation Notes:
Quantity: 1
Contributing **Non-Contributing:**
Valuable Asset:

Artist/Designer:
Origin Date: 1934-1936
Measurements:
Materials: Glass
Condition: Fair
Description: Central mirrored cabinet flanked by triangular-shaped mirrored side cabinets. Roanoid push-button handles.
Notes:

Reference Sources:

The Queen Mary (The Shipbuilder), p. 160

Observation Date: 10/14/2008

Recorder: Marlise Fratinardo

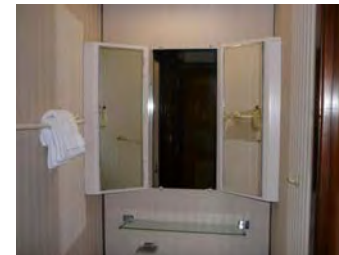

Photo Range:

P3020884

Queen Mary Inventory Record

ID: 2709
Space: M143
Room:
Type: Furniture, Built-in
Sub-type: Cabinet
Item Name: Cabinet, wide
Deck: Main Deck
Class: 1st Class (Cabin Class)

Original Location:

Location in Rm:

Relocation Notes:

Quantity: 1

Contributing **Non-Contributing:**

Valuable Asset:

Artist/Designer:
Origin Date: 1934-1936

Measurements:

Materials:

Condition: Fair

Description:

Mirrored door with single shelf below. Roanoid or plastic handle.

Notes:

Reference Sources:

Observation Date: 10/14/2008

Recorder: Marlise Fratinaro



Photo Range:

ID: 2720
Space: M143
Room:
Type: Hardware
Sub-type: Door Knob Set
Item Name: Door Knob, modified
Deck: Main Deck
Class: 1st Class (Cabin Class)

Original Location:

Location in Rm:

Relocation Notes:

Quantity: 1

Contributing **Non-Contributing:**

Valuable Asset:

Artist/Designer:
Origin Date: 1934-1936
Measurements:
Materials: Roanoid, wood

Condition: Fair

Description:

Oval door knob with replacement escutcheon.

Notes:

Reference Sources:

The Queen Mary (The Shipbuilder), p. 146, 158

Observation Date: 10/14/2008

Recorder: Marlise Fratinaro



Photo Range:

Queen Mary Inventory Record

ID: 2717
Space: M143
Room:
Type: Heating and Ventilation
Sub-type: Heater
Item Name: Heater, panel
Deck: Main Deck
Class: 1st Class (Cabin Class)
Original Location:
Location in Rm:
Relocation Notes:
Quantity: 1
Contributing **Non-Contributing:**
Valuable Asset:

Artist/Designer:
Origin Date: 1934-1936
Measurements:
Materials:
Condition: Fair
Description:

Notes:

Reference Sources:

Observation Date: 10/14/2008
Recorder: Marlise Fratinardo



Photo Range:

ID: 2716
Space: M143
Room:
Type: Hardware
Sub-type: Hook
Item Name: Hook, double
Deck: Main Deck
Class: 1st Class (Cabin Class)
Original Location:
Location in Rm:
Relocation Notes:
Quantity: 4
Contributing **Non-Contributing:**
Valuable Asset:

Artist/Designer:
Origin Date: 1934-1936
Measurements:
Materials: Roanoid
Condition: Fair
Description:

Notes:

Reference Sources:

The Queen Mary (The Shipbuilder), p. 146
Observation Date: 10/14/2008
Recorder: Marlise Fratinardo



Photo Range:

Queen Mary Inventory Record

ID: 2718
Space: M143
Room:
Type: Furniture, Built-in
Sub-type: Mirror
Item Name: Mirror, above heater
Deck: Main Deck
Class: 1st Class (Cabin Class)
Original Location:
Location in Rm:
Relocation Notes:
Quantity: 1
Contributing **Non-Contributing:**
Valuable Asset:

Artist/Designer:
Origin Date: 1934-1936
Measurements:
Materials: Glass
Condition: Fair
Description:
Notes:
Reference Sources:
The Queen Mary (The Shipbuilder), p. 160
Observation Date: 10/14/2008
Recorder: Marlise Fratinardo



Photo Range:

ID: 2721
Space: M143
Room:
Type: Furniture, Built-in
Sub-type: Mirror
Item Name: Mirror, full-length
Deck: Main Deck
Class: 1st Class (Cabin Class)
Original Location:
Location in Rm:
Relocation Notes:
Quantity: 1
Contributing **Non-Contributing:**
Valuable Asset:

Artist/Designer:
Origin Date: 1934-1936
Measurements:
Materials: glass
Condition: Fair
Description:
Notes:
Reference Sources:
The Queen Mary (The Shipbuilder), p. 160
Observation Date: 10/14/2008
Recorder: Marlise Fratinardo



Photo Range:

Queen Mary Inventory Record

ID: 2708
Space: M143
Room:
Type: Bathroom Fixture
Sub-type: Toilet
Item Name: Same as above
Deck: Main Deck
Class: 1st Class (Cabin Class)

Original Location:

Location in Rm:

Relocation Notes:

Quantity: 1

Contributing **Non-Contributing:**

Valuable Asset:

Artist/Designer:

Origin Date:

Measurements:

Materials:

Condition: Fair

Description:

Non-original bowls, seats, and lids. Plumbing is often updated and push handles reproduced.

Notes:

Reference Sources:

Observation Date: 10/14/2008

Recorder: Marlise Fratinaro



Photo Range:

ID: 2713
Space: M143
Room:
Type: Furniture, Built-in
Sub-type: Closet
Item Name: Single, flat panel
Deck: Main Deck
Class: 1st Class (Cabin Class)

Original Location:

Location in Rm:

Relocation Notes:

Quantity: 2

Contributing **Non-Contributing:**

Valuable Asset:

Artist/Designer:

Origin Date: 1934-1936

Measurements:

Materials:

Condition: Fair

Description:

Notes:

Reference Sources:

The Queen Mary (The Shipbuilder), p. 170

Observation Date: 10/14/2008

Recorder: Marlise Fratinaro



Photo Range:

Queen Mary Inventory Record

ID: 2714
Space: M143
Room:
Type: Furniture, Built-in
Sub-type: Table
Item Name: Table, dressing with mirror and side cabinets, standard
Deck: Main Deck
Class: 1st Class (Cabin Class)
Original Location:
Location in Rm:
Relocation Notes:
Quantity: 1
Contributing **Non-Contributing:**
Valuable Asset:

Artist/Designer:
Origin Date: 1934-1936
Measurements:
Materials:
Condition: Fair
Description:

Notes:

Reference Sources:

The Queen Mary (The Shipbuilder), p. 170

Observation Date: 10/14/2008

Recorder: Marlise Fratinaro



Photo Range:
P3020887

ID: 1576
Space: M143
Room:
Type: Furniture, Built-in
Sub-type: Table
Item Name: Table, writing fold-out
Deck: Main Deck
Class: 1st Class (Cabin Class)
Original Location:
Location in Rm:
Relocation Notes:
Quantity: 1
Contributing **Non-Contributing:**
Valuable Asset:

Artist/Designer:
Origin Date: 1934-1936
Measurements:
Materials:
Condition: Fair
Description: With pen and paper holder.
Notes:

Reference Sources:

The Queen Mary (The Shipbuilder), p. 170

Observation Date: 10/14/2008

Recorder: Marlise Fratinaro



Photo Range:

Queen Mary Inventory Record

ID: 2707
Space: M143
Room:
Type: Bathroom Fixture
Sub-type: Tub
Item Name: Tub, replacement or original fittings
Deck: Main Deck
Class: 1st Class (Cabin Class)

Original Location:

Location in Rm:

Relocation Notes:

Quantity: 1

Contributing **Non-Contributing:**

Valuable Asset:

Artist/Designer:
Origin Date: 1934-1936
Measurements:
Materials: Porcelain enamel, metal
Condition: Fair
Description:

Often original tub with replacement fittings. In some cases, original Formica walls are extant.

Notes:

Reference Sources:

The Queen Mary (The Shipbuilder), p. 189, 190

Observation Date: 10/14/2008

Recorder: Marlise Fratinardo



Photo Range:

ID: 1514
Space: M143
Room:
Type: Furniture, Built-in
Sub-type: Headboard
Item Name: Headboard, specialty
Deck: Main Deck
Class: 1st Class (Cabin Class)

Original Location:

Location in Rm:

Relocation Notes:

Quantity: 1

Contributing **Non-Contributing:**

Valuable Asset:

Artist/Designer:
Origin Date: 1934-1936
Measurements:
Materials:
Condition: Fair

Description:

Not original.

Notes:

Padded fabric.

Reference Sources:

Observation Date: 10/14/2008

Recorder: Marlise Fratinardo



Photo Range:

Queen Mary Inventory Record

ID: 2715
Space: M143
Room:
Type: Furniture, Built-in
Sub-type: Cabinet
Item Name: Cabinet, specialty
Deck: Main Deck
Class: 1st Class (Cabin Class)
Original Location:
Location in Rm:
Relocation Notes:
Quantity: 2
Contributing **Non-Contributing:**
Valuable Asset:

Artist/Designer:
Origin Date: 1934-1936
Measurements:
Materials:
Condition: Fair
Description:
With doors.
Notes:
Unpainted.
Reference Sources:
The Queen Mary (The Shipbuilder), p. 170
Observation Date: 10/14/2008
Recorder: Marlise Fratinardo



Photo Range:

ID: 1773
Space: M144
Room:
Type: Room photo
Sub-type:
Item Name:
Deck: Main Deck
Class: 1st Class (Cabin Class)
Original Location:
Location in Rm:
Relocation Notes:
Quantity:
Contributing **Non-Contributing:**
Valuable Asset:

Artist/Designer:
Origin Date: 1934-1936
Measurements:
Materials:
Condition:
Description:
Notes:
Reference Sources:
Observation Date: 10/9/2008
Recorder: Amanda Kainer



Photo Range:
P1000756-P1000763

Queen Mary Inventory Record

ID: 1769
Space: M144
Room:
Type: Bathroom Fixture
Sub-type: Wash Basin
Item Name: Basin, other
Deck: Main Deck
Class: 1st Class (Cabin Class)
Original Location:
Location in Rm: Fore
Relocation Notes:
Quantity: 1
Contributing **Non-Contributing:**
Valuable Asset:

Artist/Designer:
Origin Date:
Measurements:
Materials:
Condition: Good
Description:

Notes:

Reference Sources:

The Queen Mary (The Shipbuilder), p. 190

Observation Date: 10/9/2008

Recorder: Amanda Kainer



Photo Range:

ID: 1765
Space: M144
Room:
Type: Bathroom Fixture
Sub-type: Wash Basin
Item Name: Basin, replacement fittings
Deck: Main Deck
Class: 1st Class (Cabin Class)

Original Location:
Location in Rm: Fore
Relocation Notes:
Quantity: 1
Contributing **Non-Contributing:**
Valuable Asset:

Artist/Designer:
Origin Date:
Measurements:
Materials: White glazed vitreous china
Condition: Good
Description:

Shape matches original basin. In some cases, Shanks maker's mark is extant. Often original brackets and plumbing. Spigot and handles replaced.

Notes:

Reference Sources:

The Queen Mary (The Shipbuilder), p. 190

Observation Date: 10/9/2008

Recorder: Amanda Kainer



Photo Range:

Queen Mary Inventory Record

ID: 1757
Space: M144
Room:
Type: Furniture, Built-in
Sub-type: Cabinet
Item Name: Cabinet, ensemble with shelves
Deck: Main Deck
Class: 1st Class (Cabin Class)
Original Location:
Location in Rm: Fore
Relocation Notes:
Quantity: 1
Contributing **Non-Contributing:**
Valuable Asset:

Artist/Designer:
Origin Date: 1934-1936
Measurements:
Materials:
Condition: Good
Description:

Notes:

Reference Sources:

The Queen Mary (The Shipbuilder), p. 170

Observation Date: 10/9/2008

Recorder: Amanda Kainer



Photo Range:

ID: 1766
Space: M144
Room:
Type: Furniture, Built-in
Sub-type: Cabinet
Item Name: Cabinet, three-part
Deck: Main Deck
Class: 1st Class (Cabin Class)
Original Location:
Location in Rm: Fore
Relocation Notes:
Quantity: 1
Contributing **Non-Contributing:**
Valuable Asset:

Artist/Designer:
Origin Date: 1934-1936
Measurements:
Materials:
Condition: Good
Description: Central mirrored cabinet flanked by triangular-shaped mirrored side cabinets. Roanoid push-button handles.
Notes:

Reference Sources:

Observation Date: 10/9/2008

Recorder: Amanda Kainer



Photo Range:

Queen Mary Inventory Record

ID: 1770
Space: M144
Room:
Type: Furniture, Built-in
Sub-type: Cabinet
Item Name: Cabinet, wide
Deck: Main Deck
Class: 1st Class (Cabin Class)

Original Location:

Location in Rm: Fore

Relocation Notes:

Quantity: 1

Contributing **Non-Contributing:**

Valuable Asset:

Artist/Designer:

Origin Date: 1934-1936

Measurements:

Materials:

Condition: Good

Description:

Mirrored door with single shelf below. Roanoid or plastic handle.

Notes:

Reference Sources:

Observation Date: 10/9/2008

Recorder: Amanda Kainer



Photo Range:

ID: 1755
Space: M144
Room:
Type: Heating and Ventilation
Sub-type: Heater
Item Name: Heater, panel
Deck: Main Deck
Class: 1st Class (Cabin Class)

Original Location:

Location in Rm: Starboard

Relocation Notes:

Quantity: 1

Contributing **Non-Contributing:**

Valuable Asset:

Artist/Designer:

Origin Date: 1934-1936

Measurements:

Materials:

Condition: Good

Description:

Notes:

Reference Sources:

Observation Date: 10/9/2008

Recorder: Amanda Kainer



Photo Range:

Queen Mary Inventory Record

ID: 1772
Space: M144
Room:
Type: Hardware
Sub-type: Hook

Item Name: Hook, single
Deck: Main Deck
Class: 1st Class (Cabin Class)
Original Location:
Location in Rm: Starboard, sink area
Relocation Notes:
Quantity: 2
Contributing **Non-Contributing:**
Valuable Asset:

Artist/Designer:
Origin Date: 1934-1936
Measurements:
Materials: Roanoid

Condition: Poor
Description:

Notes:

Reference Sources:

The Queen Mary (The Shipbuilder), p. 146

Observation Date: 10/9/2008

Recorder: Amanda Kainer



Photo Range:

ID: 1759
Space: M144
Room:
Type: Furniture, Built-in
Sub-type: Mirror
Item Name: Mirror, etched above heater
Deck: Main Deck
Class: 1st Class (Cabin Class)
Original Location:
Location in Rm: Starboard
Relocation Notes:
Quantity: 1
Contributing **Non-Contributing:**
Valuable Asset:

Artist/Designer:
Origin Date: 1934-1936
Measurements:
Materials: Glass
Condition: Good
Description: Above heater.

Notes:

Reference Sources:

The Queen Mary (The Shipbuilder), p. 160

Observation Date: 10/9/2008

Recorder: Amanda Kainer



Photo Range:

Queen Mary Inventory Record

ID: 1767
Space: M144
Room:
Type: Bathroom Fixture
Sub-type: Toilet
Item Name: Same as above
Deck: Main Deck
Class: 1st Class (Cabin Class)

Original Location:

Location in Rm: Fore

Relocation Notes:

Quantity: 1

Contributing **Non-Contributing:**

Valuable Asset:

Artist/Designer:

Origin Date:

Measurements:

Materials:

Condition: Good

Description:

Non-original bowls, seats, and lids. Plumbing is often updated and push handles reproduced.

Notes:

Reference Sources:

Observation Date: 10/9/2008

Recorder: Amanda Kainer



Photo Range:

ID: 1764
Space: M144
Room:
Type: Fine Art
Sub-type: Lithograph
Item Name: Same as above
Deck: Main Deck
Class: 1st Class (Cabin Class)

Original Location:

Location in Rm: Aft

Relocation Notes:

Quantity: 1

Contributing **Non-Contributing:**

Valuable Asset:

Artist/Designer:

Origin Date: 1989

Measurements:

Materials:

Condition: Good

Description:

"Jewel of the Sea."

Notes:

Reference Sources:

Observation Date: 10/9/2008

Recorder: Amanda Kainer



Photo Range:

Queen Mary Inventory Record

ID: 1771
Space: M144
Room:
Type: Hardware
Sub-type: Towel Bar

Item Name: Same as above
Deck: Main Deck
Class: 1st Class (Cabin Class)
Original Location:
Location in Rm: Port, sink area
Relocation Notes:
Quantity: 1
Contributing **Non-Contributing:**
Valuable Asset:

Artist/Designer:
Origin Date: 1934-1936
Measurements:
Materials: Roanoid
Condition: Poor
Description:

Notes:

Reference Sources:

The Queen Mary (The Shipbuilder), p. 158

Observation Date: 10/9/2008

Recorder: Amanda Kainer



Photo Range:

ID: 1763
Space: M144
Room:
Type: Furniture, Built-in
Sub-type: Closet
Item Name: Single, flat panel
Deck: Main Deck
Class: 1st Class (Cabin Class)
Original Location:
Location in Rm: Fore
Relocation Notes:
Quantity: 2
Contributing **Non-Contributing:**
Valuable Asset:

Artist/Designer:
Origin Date: 1934-1936
Measurements:
Materials:
Condition: Good
Description:

Notes:

Reference Sources:

The Queen Mary (The Shipbuilder), p. 170

Observation Date: 10/9/2008

Recorder: Amanda Kainer



Photo Range:

Queen Mary Inventory Record

ID: 1762
Space: M144
Room:
Type: Furniture, Built-in
Sub-type: Table
Item Name: Table, dressing with mirror and side cabinets, standard
Deck: Main Deck
Class: 1st Class (Cabin Class)
Original Location:
Location in Rm: Fore
Relocation Notes:
Quantity: 1
Contributing **Non-Contributing:**
Valuable Asset:

Artist/Designer:
Origin Date: 1934-1936
Measurements:
Materials:
Condition: Good
Description:

Notes:

Reference Sources:

The Queen Mary (The Shipbuilder), p. 170

Observation Date: 10/9/2008

Recorder: Amanda Kainer

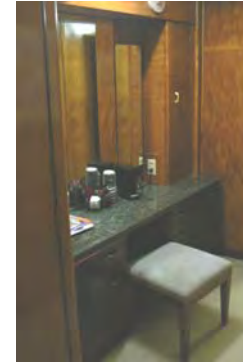

Photo Range:

P1000741,1000739

ID: 1761
Space: M144
Room:
Type: Furniture, Built-in
Sub-type: Table
Item Name: Table, writing fold-out
Deck: Main Deck
Class: 1st Class (Cabin Class)
Original Location:
Location in Rm: Port
Relocation Notes:
Quantity: 1
Contributing **Non-Contributing:**
Valuable Asset:

Artist/Designer:
Origin Date: 1934-1936
Measurements:
Materials:
Condition: Fair
Description:

Notes:

Reference Sources:

The Queen Mary (The Shipbuilder), p. 170

Observation Date: 10/9/2008

Recorder: Amanda Kainer

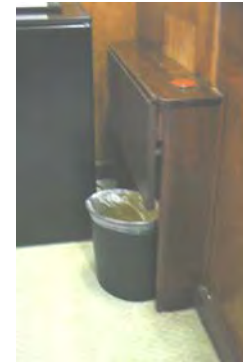

Photo Range:

P1000741,1000739

Queen Mary Inventory Record

ID: 1768
Space: M144
Room:
Type: Bathroom Fixture
Sub-type: Tub
Item Name: Tub, replacement or original fittings
Deck: Main Deck
Class: 1st Class (Cabin Class)

Original Location:

Location in Rm: Fore

Relocation Notes:

Quantity: 1

Contributing **Non-Contributing:**

Valuable Asset:

Artist/Designer:
Origin Date: 1934-1936
Measurements:
Materials: Porcelain enamel, metal
Condition: Good
Description:

Often original tub with replacement fittings. In some cases, original Formica walls are extant.

Notes:

Reference Sources:

The Queen Mary (The Shipbuilder), p. 189, 190

Observation Date: 10/9/2008

Recorder: Amanda Kainer

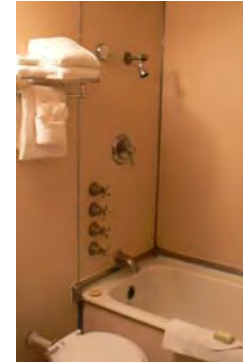

Photo Range:

ID: 1760
Space: M144
Room:
Type: Decorative Art
Sub-type: Clock
Item Name: Clock, square metal
Deck: Main Deck
Class: 1st Class (Cabin Class)

Original Location:

Location in Rm: Starboard

Relocation Notes:

Quantity: 1

Contributing **Non-Contributing:**

Valuable Asset:

Artist/Designer:
Origin Date: 1934-1936
Measurements:
Materials: Brass
Condition: Good
Description:

Wall mounted in a square case. Arabic numerals.

Notes:

Inoperable.

Reference Sources:

The Queen Mary (The Shipbuilder), p. 186

Observation Date: 10/9/2008

Recorder: Amanda Kainer



Photo Range:

Queen Mary Inventory Record

ID: 1758
Space: M144
Room:
Type: Heating and Ventilation
Sub-type: Fan
Item Name: Same as above
Deck: Main Deck
Class: 1st Class (Cabin Class)

Original Location:
Location in Rm: Starboard
Relocation Notes:
Quantity: 1
Contributing **Non-Contributing:**
Valuable Asset:

Artist/Designer:
Origin Date: 1934-1936
Measurements: Base: 10 in. D; Head: 14 in. D
Materials: Metal
Condition: Good
Description: Wall-mounted open grill circular fan with controls for fast, medium, and slow.

Notes: Inoperable.
Reference Sources: The Queen Mary (The Shipbuilder), p. 145-6
Observation Date: 10/9/2008
Recorder: Amanda Kainer



Photo Range:

ID: 1756
Space: M144
Room:
Type: Furniture, Built-in
Sub-type: Headboard
Item Name: Headboard, specialty
Deck: Main Deck
Class: 1st Class (Cabin Class)

Original Location:
Location in Rm: Aft
Relocation Notes:
Quantity: 1
Contributing **Non-Contributing:**
Valuable Asset:

Artist/Designer:
Origin Date: 1934-1936
Measurements:
Materials:
Condition: Good
Description: Not original.
Notes: Reupholstered.
Reference Sources:
Observation Date: 10/9/2008
Recorder: Amanda Kainer



Photo Range:

Queen Mary Inventory Record

ID: 2816
Space: M145
Room:
Type: Room photo
Sub-type:
Item Name:
Deck: Main Deck
Class: 1st Class (Cabin Class)
Original Location:
Location in Rm:
Relocation Notes:
Quantity:
Contributing Non-Contributing:
Valuable Asset:

Artist/Designer:
Origin Date:
Measurements:
Materials:
Condition:
Description:

Notes:

Reference Sources:

Observation Date: 10/15/2008
Recorder: Marlise Fratinardo



Photo Range:
P3030062

ID: 2808
Space: M145
Room:
Type: Room photo
Sub-type:
Item Name:
Deck: Main Deck
Class: 1st Class (Cabin Class)
Original Location:
Location in Rm:
Relocation Notes:
Quantity:
Contributing Non-Contributing:
Valuable Asset:

Artist/Designer:
Origin Date:
Measurements:
Materials:
Condition:
Description:

Notes:

Reference Sources:

Observation Date: 10/15/2008
Recorder: Marlise Fratinardo

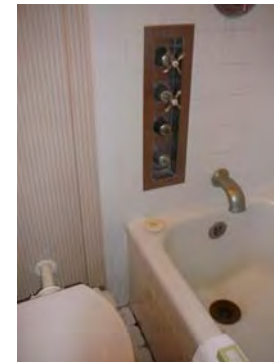

Photo Range:
P3030047

Queen Mary Inventory Record

ID: 2805
Space: M145
Room:
Type: Bathroom Fixture
Sub-type: Wash Basin
Item Name: Basin, other
Deck: Main Deck
Class: 1st Class (Cabin Class)
Original Location:
Location in Rm:
Relocation Notes:
Quantity: 1
Contributing **Non-Contributing:**
Valuable Asset:

Artist/Designer:
Origin Date:
Measurements:
Materials:
Condition: Fair
Description:

Notes:

Reference Sources:

The Queen Mary (The Shipbuilder), p. 190

Observation Date: 10/15/2008

Recorder: Marlise Fratinaro



Photo Range:

ID: 2814
Space: M145
Room:
Type: Hardware
Sub-type: Door Knob Set
Item Name: Door Knob, modified
Deck: Main Deck
Class: 1st Class (Cabin Class)
Original Location:
Location in Rm:
Relocation Notes:
Quantity: 1
Contributing **Non-Contributing:**
Valuable Asset:

Artist/Designer:
Origin Date: 1934-1936
Measurements:
Materials: Roanoid, wood
Condition: Fair

Description:

Oval door knob with replacement escutcheon.

Notes:

Reference Sources:

The Queen Mary (The Shipbuilder), p. 146, 158

Observation Date: 10/15/2008

Recorder: Marlise Fratinaro



Photo Range:

Queen Mary Inventory Record

ID: 2812
Space: M145
Room:
Type: Heating and Ventilation
Sub-type: Heater
Item Name: Heater, panel
Deck: Main Deck
Class: 1st Class (Cabin Class)
Original Location:
Location in Rm:
Relocation Notes:
Quantity: 1
Contributing **Non-Contributing:**
Valuable Asset:

Artist/Designer:
Origin Date: 1934-1936
Measurements:
Materials:
Condition: Fair
Description:

Notes:

Reference Sources:

Observation Date: 10/15/2008
Recorder: Marlise Fratinardo



Photo Range:

ID: 2809
Space: M145
Room:
Type: Hardware
Sub-type: Hook
Item Name: Hook, double
Deck: Main Deck
Class: 1st Class (Cabin Class)
Original Location:
Location in Rm:
Relocation Notes:
Quantity: 3
Contributing **Non-Contributing:**
Valuable Asset:

Artist/Designer:
Origin Date: 1934-1936
Measurements:
Materials: Roanoid
Condition: Fair
Description:

Notes:

Reference Sources:

The Queen Mary (The Shipbuilder), p. 146
Observation Date: 10/15/2008
Recorder: Marlise Fratinardo

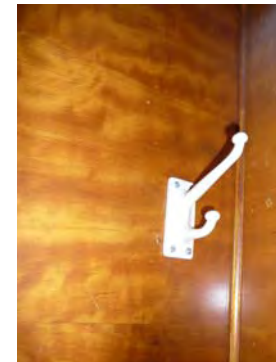

Photo Range:

Queen Mary Inventory Record

ID: 2813
Space: M145
Room:
Type: Furniture, Built-in
Sub-type: Mirror
Item Name: Mirror, above heater
Deck: Main Deck
Class: 1st Class (Cabin Class)
Original Location:
Location in Rm:
Relocation Notes:
Quantity: 1
Contributing **Non-Contributing:**
Valuable Asset:

Artist/Designer:
Origin Date: 1934-1936
Measurements:
Materials: Glass
Condition: Fair
Description:

Notes:

Reference Sources:
The Queen Mary (The Shipbuilder), p. 160
Observation Date: 10/15/2008
Recorder: Marlise Fratinardo



Photo Range:

ID: 2806
Space: M145
Room:
Type: Bathroom Fixture
Sub-type: Toilet
Item Name: Same as above
Deck: Main Deck
Class: 1st Class (Cabin Class)
Original Location:
Location in Rm:
Relocation Notes:
Quantity: 1
Contributing **Non-Contributing:**
Valuable Asset:

Artist/Designer:
Origin Date:
Measurements:
Materials:
Condition: Fair
Description:
Non-original bowls, seats, and lids. Plumbing is often updated and push handles reproduced.
Notes:

Reference Sources:
Observation Date: 10/15/2008
Recorder: Marlise Fratinardo



Photo Range:

Queen Mary Inventory Record

ID: 2818
Space: M145
Room:
Type: Furniture, Built-in
Sub-type: Shelves
Item Name: Shelf, modular
Deck: Main Deck
Class: 1st Class (Cabin Class)
Original Location:
Location in Rm:
Relocation Notes:
Quantity: 1
Contributing **Non-Contributing:**
Valuable Asset:

Artist/Designer:
Origin Date: 1934-1936
Measurements:
Materials:
Condition: Fair
Description:
Notes:
Reference Sources:
The Queen Mary (The Shipbuilder), p. 170
Observation Date: 10/15/2008
Recorder: Marlise Fratinardo



Photo Range:

ID: 2810
Space: M145
Room:
Type: Furniture, Built-in
Sub-type: Closet
Item Name: Single, flat panel
Deck: Main Deck
Class: 1st Class (Cabin Class)
Original Location:
Location in Rm:
Relocation Notes:
Quantity: 2
Contributing **Non-Contributing:**
Valuable Asset:

Artist/Designer:
Origin Date: 1934-1936
Measurements:
Materials:
Condition: Fair
Description:
Notes:
Reference Sources:
The Queen Mary (The Shipbuilder), p. 170
Observation Date: 10/15/2008
Recorder: Marlise Fratinardo



Photo Range:
P3030052

Queen Mary Inventory Record

ID: 2815
Space: M145
Room:
Type: Furniture, Built-in
Sub-type: Table
Item Name: Table, dressing with mirror and side cabinets, standard
Deck: Main Deck
Class: 1st Class (Cabin Class)
Original Location:
Location in Rm:
Relocation Notes:
Quantity: 1
Contributing **Non-Contributing:**
Valuable Asset:

Artist/Designer:
Origin Date: 1934-1936
Measurements:
Materials:
Condition: Fair
Description:

Tripartite design.

Notes:

Reference Sources:

The Queen Mary (The Shipbuilder), p. 170

Observation Date: 10/15/2008

Recorder: Marlise Fratinaro



Photo Range:

ID: 2811
Space: M145
Room:
Type: Furniture, Built-in
Sub-type: Table
Item Name: Table, writing fold-out
Deck: Main Deck
Class: 1st Class (Cabin Class)
Original Location:
Location in Rm:
Relocation Notes:
Quantity: 1
Contributing **Non-Contributing:**
Valuable Asset:

Artist/Designer:
Origin Date: 1934-1936
Measurements:
Materials:
Condition: Fair
Description:

With pen and paper holder.

Notes:

Reference Sources:

The Queen Mary (The Shipbuilder), p. 170

Observation Date: 10/15/2008

Recorder: Marlise Fratinaro



Photo Range:

Queen Mary Inventory Record

ID: 2807
Space: M145
Room:
Type: Bathroom Fixture
Sub-type: Tub
Item Name: Tub, other
Deck: Main Deck
Class: 1st Class (Cabin Class)
Original Location:
Location in Rm:
Relocation Notes:
Quantity: 1
Contributing **Non-Contributing:**
Valuable Asset:

Artist/Designer:
Origin Date: 1934-1936
Measurements:
Materials:
Condition: Fair
Description:
Notes:
Reference Sources:
The Queen Mary (The Shipbuilder), p. 190
Observation Date: 10/15/2008
Recorder: Marlise Fratinardo

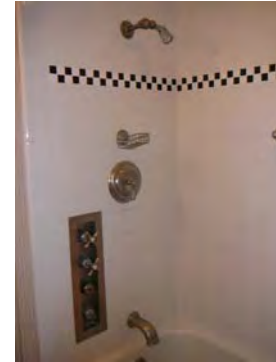

Photo Range:

ID: 2817
Space: M145
Room:
Type: Heating and Ventilation
Sub-type: Fan
Item Name: Same as above
Deck: Main Deck
Class: 1st Class (Cabin Class)
Original Location:
Location in Rm:
Relocation Notes:
Quantity: 1
Contributing **Non-Contributing:**
Valuable Asset:

Artist/Designer:
Origin Date: 1934-1936
Measurements: Base: 10 in. D; Head: 14 in. D
Materials: Metal
Condition: Fair
Description:
Wall-mounted open grill circular fan with controls for fast, medium, and slow.
Notes:
Inoperable.
Reference Sources:
The Queen Mary (The Shipbuilder), p. 145-6
Observation Date: 10/15/2008
Recorder: Marlise Fratinardo



Photo Range:

Queen Mary Inventory Record

ID: 1786
Space: M146
Room:
Type: Room photo
Sub-type:
Item Name:
Deck: Main Deck
Class: 1st Class (Cabin Class)
Original Location:
Location in Rm:
Relocation Notes:
Quantity:
Contributing **Non-Contributing:**
Valuable Asset:

Artist/Designer:
Origin Date: 1934-1936
Measurements:
Materials:
Condition:
Description:

Notes:

Reference Sources:

Observation Date: 10/9/2008
Recorder: Amanda Kainer



Photo Range:
P1000795-P1000801

ID: 1780
Space: M146
Room:
Type: Bathroom Fixture
Sub-type: Wash Basin
Item Name: Basin, other
Deck: Main Deck
Class: 1st Class (Cabin Class)
Original Location:
Location in Rm: Aft
Relocation Notes:
Quantity: 1
Contributing **Non-Contributing:**
Valuable Asset:

Artist/Designer:
Origin Date:
Measurements:
Materials:
Condition: Good
Description:

Notes:

Reference Sources:

The Queen Mary (The Shipbuilder), p. 190
Observation Date: 10/9/2008
Recorder: Amanda Kainer



Photo Range:

Queen Mary Inventory Record

ID: 1774
Space: M146
Room:
Type: Furniture, Built-in
Sub-type: Cabinet
Item Name: Cabinet, ensemble with shelves
Deck: Main Deck
Class: 1st Class (Cabin Class)
Original Location:
Location in Rm: Starboard
Relocation Notes:
Quantity: 1
Contributing **Non-Contributing:**
Valuable Asset:

Artist/Designer:
Origin Date: 1934-1936
Measurements:
Materials:
Condition: Good
Description:

Two tables with cabinets flanking door

Notes:

Reference Sources:

The Queen Mary (The Shipbuilder), p. 170

Observation Date: 10/9/2008

Recorder: Amanda Kainer



Photo Range:
P1000772

ID: 1784
Space: M146
Room:
Type: Furniture, Built-in
Sub-type: Mirror
Item Name: Mirror, above heater
Deck: Main Deck
Class: 1st Class (Cabin Class)
Original Location:
Location in Rm: Starboard
Relocation Notes:
Quantity: 1
Contributing **Non-Contributing:**
Valuable Asset:

Artist/Designer:
Origin Date: 1934-1936
Measurements:
Materials: Glass
Condition: Good
Description:

Above heater.

Notes:

Reference Sources:

The Queen Mary (The Shipbuilder), p. 160

Observation Date: 10/9/2008

Recorder: Amanda Kainer



Photo Range:

Queen Mary Inventory Record

ID: 1775
Space: M146
Room:
Type: Furniture, Built-in
Sub-type: Mirror
Item Name: Mirror, full-length
Deck: Main Deck
Class: 1st Class (Cabin Class)
Original Location:
Location in Rm: Aft
Relocation Notes:
Quantity: 1
Contributing **Non-Contributing:**
Valuable Asset:

Artist/Designer:
Origin Date: 1934-1936
Measurements:
Materials: Glass
Condition: Fair
Description:
On back of door.
Notes:
Reference Sources:
The Queen Mary (The Shipbuilder), p. 160
Observation Date: 10/9/2008
Recorder: Amanda Kainer



Photo Range:

ID: 1779
Space: M146
Room:
Type: Bathroom Fixture
Sub-type: Toilet
Item Name: Same as above
Deck: Main Deck
Class: 1st Class (Cabin Class)
Original Location:
Location in Rm: Aft
Relocation Notes:
Quantity: 1
Contributing **Non-Contributing:**
Valuable Asset:

Artist/Designer:
Origin Date:
Measurements:
Materials:
Condition: Good
Description:
Non-original bowls, seats, and lids. Plumbing is often updated and push handles reproduced.
Notes:
Reference Sources:
Observation Date: 10/9/2008
Recorder: Amanda Kainer

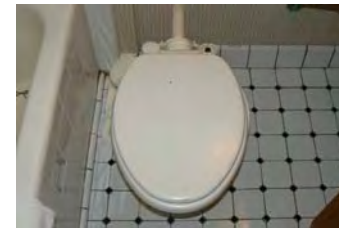

Photo Range:

Queen Mary Inventory Record

ID: 1777
Space: M146
Room:
Type: Furniture, Built-in
Sub-type: Closet
Item Name: Single, flat panel
Deck: Main Deck
Class: 1st Class (Cabin Class)
Original Location:
Location in Rm: Aft
Relocation Notes:
Quantity: 1
Contributing **Non-Contributing:**
Valuable Asset:

Artist/Designer:
Origin Date: 1934-1936
Measurements:
Materials:
Condition: Good
Description:
Two closets.
Notes:
Reference Sources:
The Queen Mary (The Shipbuilder), p. 170
Observation Date: 10/9/2008
Recorder: Amanda Kainer



Photo Range:
P1000779

ID: 1776
Space: M146
Room:
Type: Furniture, Built-in
Sub-type: Table
Item Name: Table, dressing with mirror and side cabinets, standard
Deck: Main Deck
Class: 1st Class (Cabin Class)
Original Location:
Location in Rm: Aft
Relocation Notes:
Quantity: 1
Contributing **Non-Contributing:**
Valuable Asset:

Artist/Designer:
Origin Date: 1934-1936
Measurements:
Materials:
Condition: Good
Description:
Notes:
Reference Sources:
The Queen Mary (The Shipbuilder), p. 170
Observation Date: 10/9/2008
Recorder: Amanda Kainer



Photo Range:
P1000775, P1000776

Queen Mary Inventory Record

ID: 1787
Space: M146
Room:
Type: Furniture, Built-in
Sub-type: Table
Item Name: Table, writing fold-out
Deck: Main Deck
Class: 1st Class (Cabin Class)
Original Location:
Location in Rm: Port
Relocation Notes:
Quantity: 1
Contributing **Non-Contributing:**
Valuable Asset:

Artist/Designer:
Origin Date: 1934-1936
Measurements:
Materials:
Condition: Poor
Description:

Notes:

Reference Sources:
The Queen Mary (The Shipbuilder), p. 170

Observation Date: 10/9/2008

Recorder: Amanda Kainer



Photo Range:

ID: 1778
Space: M146
Room:
Type: Bathroom Fixture
Sub-type: Tub
Item Name: Tub, other
Deck: Main Deck
Class: 1st Class (Cabin Class)
Original Location:
Location in Rm: Aft
Relocation Notes:
Quantity: 1
Contributing **Non-Contributing:**
Valuable Asset:

Artist/Designer:
Origin Date: 1934-1936
Measurements:
Materials:
Condition: Good
Description:

Notes:

Reference Sources:
The Queen Mary (The Shipbuilder), p. 190

Observation Date: 10/9/2008

Recorder: Amanda Kainer



Photo Range:

Queen Mary Inventory Record

ID: 1782
Space: M146
Room:
Type: Hardware
Sub-type: Hook

Item Name: Hook, double
Deck: Main Deck
Class: 1st Class (Cabin Class)
Original Location:
Location in Rm: Fore
Relocation Notes:
Quantity: 2
Contributing **Non-Contributing:**
Valuable Asset:

Artist/Designer:
Origin Date: 1934-1936
Measurements:
Materials: Roanoid

Condition: Fair
Description: Double hooks - three located in room.
Notes: Broken.
Reference Sources: The Queen Mary (The Shipbuilder), p. 146
Observation Date: 10/9/2008
Recorder: Amanda Kainer



Photo Range:

ID: 1783
Space: M146
Room:
Type: Heating and Ventilation
Sub-type: Fan
Item Name: Same as above
Deck: Main Deck
Class: 1st Class (Cabin Class)

Original Location:
Location in Rm: Starboard
Relocation Notes:
Quantity: 1
Contributing **Non-Contributing:**
Valuable Asset:

Artist/Designer:
Origin Date: 1934-1936
Measurements: Base: 10 in. D; Head: 14 in. D
Materials: Metal
Condition: Good
Description: Wall-mounted open grill circular fan with controls for fast, medium, and slow.
Notes: Inoperable.
Reference Sources: The Queen Mary (The Shipbuilder), p. 145-6
Observation Date: 10/9/2008
Recorder: Amanda Kainer



Photo Range:

Queen Mary Inventory Record

ID: 1781
Space: M146
Room:
Type: Hardware
Sub-type: Door Knob Set

Item Name: Door Knob, modified
Deck: Main Deck
Class: 1st Class (Cabin Class)
Original Location:
Location in Rm:
Relocation Notes:
Quantity: 3
Contributing **Non-Contributing:**
Valuable Asset:

Artist/Designer:
Origin Date: 1934-1936
Measurements:
Materials: Roanoid

Condition: Fair
Description: Oval door knob.
Notes: Missing remainder of set.
Reference Sources: The Queen Mary (The Shipbuilder), p. 146, 158
Observation Date: 10/9/2008
Recorder: Amanda Kainer



Photo Range:
P1000794, P1000792-P1000793

ID: 1785
Space: M146
Room:
Type: Heating and Ventilation
Sub-type: Heater
Item Name: Heater, panel
Deck: Main Deck
Class: 1st Class (Cabin Class)
Original Location:
Location in Rm: Starboard
Relocation Notes:
Quantity: 1
Contributing **Non-Contributing:**
Valuable Asset:

Artist/Designer:
Origin Date: 1934-1936
Measurements:
Materials:
Condition: Fair
Description:

Notes: Scratches. Bottom grill missing glass bars.
Reference Sources:

Observation Date: 10/9/2008
Recorder: Amanda Kainer



Photo Range:

Queen Mary Inventory Record

ID: 2434
Space: M140
Room:
Type: Room photo
Sub-type:
Item Name:
Deck: Main Deck
Class: 1st Class (Cabin Class)
Original Location:
Location in Rm:
Relocation Notes:
Quantity:
Contributing Non-Contributing:
Valuable Asset:

Artist/Designer:
Origin Date:
Measurements:
Materials:
Condition:
Description:
Notes:
Reference Sources:



Observation Date: 10/8/2008
Recorder: Marlise Fratinardo

Photo Range:
P2000383

ID: 2435
Space: M140
Room:
Type: Room photo
Sub-type:
Item Name:
Deck: Main Deck
Class: 1st Class (Cabin Class)
Original Location:
Location in Rm:
Relocation Notes:
Quantity:
Contributing Non-Contributing:
Valuable Asset:

Artist/Designer:
Origin Date:
Measurements:
Materials:
Condition:
Description:
Notes:
Reference Sources:



Observation Date: 10/8/2008
Recorder: Marlise Fratinardo

Photo Range:
P2000377- P200082

Queen Mary Inventory Record

ID: 2427
Space: M140
Room:
Type: Bathroom Fixture
Sub-type: Wash Basin
Item Name: Basin, other
Deck: Main Deck
Class: 1st Class (Cabin Class)

Original Location:

Location in Rm: Aft

Relocation Notes:

Quantity: 1

Contributing **Non-Contributing:**

Valuable Asset:

Artist/Designer:

Origin Date:

Measurements:

Materials:

Condition: Fair

Description:

Porcelain basin with tripartite mirror. Single flat mirror flanked by two symmetrical wood corner cabinets with mirrored door. Original hardware. Painted

Notes:

Reference Sources:

The Queen Mary (The Shipbuilder), p. 190

Observation Date: 10/8/2008

Recorder: Marlise Fratinardo



Photo Range:

P2000354

ID: 2429
Space: M140
Room:
Type: Bathroom Fixture
Sub-type: Wash Basin
Item Name: Basin, replacement fittings
Deck: Main Deck
Class: 1st Class (Cabin Class)

Original Location:

Location in Rm: Aft

Relocation Notes:

Quantity: 1

Contributing **Non-Contributing:**

Valuable Asset:

Artist/Designer:

Origin Date:

Measurements:

Materials: White glazed vitreous china

Condition: Fair

Description:

Shape matches original basin. In some cases, Shanks maker's mark is extant. Often original brackets and plumbing. Spigot and handles replaced.

Notes:

Reference Sources:

The Queen Mary (The Shipbuilder), p. 190

Observation Date: 10/8/2008

Recorder: Marlise Fratinardo



Photo Range:

P2000355

Queen Mary Inventory Record

ID: 2433
Space: M140
Room:
Type: Hardware
Sub-type: Door Knob Set

Item Name: Door Knob, original
Deck: Main Deck
Class: 1st Class (Cabin Class)
Original Location:
Location in Rm: Fore
Relocation Notes:
Quantity: 1
Contributing **Non-Contributing:**
Valuable Asset:

Artist/Designer:
Origin Date: 1934-1936
Measurements:
Materials: Roanoid

Condition: Fair
Description: Oval door knob with escutcheon.
Notes:



Reference Sources:
The Queen Mary (The Shipbuilder), p. 146, 158
Observation Date: 10/8/2008
Recorder: Marlise Fratinaro

Photo Range:
P2000362

ID: 2425
Space: M140
Room:
Type: Furniture, Built-in
Sub-type: Headboard
Item Name: Headboard, ensemble with symmetrical shelves and bedside tables

Deck: Main Deck
Class: 1st Class (Cabin Class)
Original Location:
Location in Rm: Aft
Relocation Notes:
Quantity: 1
Contributing **Non-Contributing:**
Valuable Asset:

Artist/Designer:
Origin Date: 1934-1936
Measurements:
Materials: Wood, Canvas
Condition: Good
Description:



Notes:

Reference Sources:

Observation Date: 10/8/2008
Recorder: Marlise Fratinaro

Photo Range:
P2000351

Queen Mary Inventory Record

ID: 2421
Space: M140
Room:
Type: Heating and Ventilation
Sub-type: Heater
Item Name: Heater, panel
Deck: Main Deck
Class: 1st Class (Cabin Class)
Original Location:
Location in Rm: Aft
Relocation Notes:
Quantity: 1
Contributing **Non-Contributing:**
Valuable Asset:

Artist/Designer:
Origin Date: 1934-1936
Measurements:
Materials:
Condition: Good
Description:
Notes:
Reference Sources:



Photo Range:

Observation Date: 10/8/2008
Recorder: Marlise Fratinardo

ID: 2422
Space: M140
Room:
Type: Furniture, Built-in
Sub-type: Mirror
Item Name: Mirror, etched above heater
Deck: Main Deck
Class: 1st Class (Cabin Class)
Original Location:
Location in Rm: Aft
Relocation Notes:
Quantity: 1
Contributing **Non-Contributing:**
Valuable Asset:

Artist/Designer:
Origin Date: 1934-1936
Measurements:
Materials: Glass
Condition: Good
Description:
Art Deco etched design with original brackets.
Notes:
Reference Sources:
The Queen Mary (The Shipbuilder), p. 160
Observation Date: 10/8/2008
Recorder: Marlise Fratinardo



Photo Range:

Queen Mary Inventory Record

ID: 2431
Space: M140
Room:
Type: Bathroom Fixture
Sub-type: Toilet
Item Name: Same as above
Deck: Main Deck
Class: 1st Class (Cabin Class)

Original Location:

Location in Rm:

Relocation Notes:

Quantity: 1

Contributing **Non-Contributing:**

Valuable Asset:

Artist/Designer:

Origin Date:

Measurements:

Materials:

Condition: Fair

Description:

Non-original bowls, seats, and lids. Plumbing is often updated and push handles reproduced.

Notes:

Reference Sources:

Observation Date: 10/8/2008

Recorder: Marlise Fratinaro



Photo Range:

P2000357

ID: 2423
Space: M140
Room:
Type: Fine Art
Sub-type: Lithograph
Item Name: Same as above
Deck: Main Deck
Class: 1st Class (Cabin Class)

Original Location:

Location in Rm: Aft

Relocation Notes:

Quantity: 1

Contributing **Non-Contributing:**

Valuable Asset:

Artist/Designer:

Origin Date: 1989

Measurements:

Materials:

Condition: Good

Description:

"Jewel of the Sea."

Notes:

Reference Sources:

Observation Date: 10/8/2008

Recorder: Marlise Fratinaro



Photo Range:

P2000348

Queen Mary Inventory Record

ID: 2432
Space: M140
Room:
Type: Furniture, Built-in
Sub-type: Closet
Item Name: Single, flat panel
Deck: Main Deck
Class: 1st Class (Cabin Class)
Original Location:
Location in Rm: Fore
Relocation Notes:
Quantity: 2
Contributing **Non-Contributing:**
Valuable Asset:

Artist/Designer:
Origin Date: 1934-1936
Measurements:
Materials:
Condition: Fair
Description: Two symmetrical closets with original hardware.
Notes:



Reference Sources: The Queen Mary (The Shipbuilder), p. 170
Observation Date: 10/8/2008
Recorder: Marlise Fratinardo

Photo Range:
P2000361

ID: 2424
Space: M140
Room:
Type: Furniture, Built-in
Sub-type: Table
Item Name: Table, stepped bedside
Deck: Main Deck
Class: 1st Class (Cabin Class)
Original Location:
Location in Rm: Aft
Relocation Notes:
Quantity: 2
Contributing **Non-Contributing:**
Valuable Asset:

Artist/Designer:
Origin Date: 1934-1936
Measurements:
Materials: Wood, Granite
Condition: Good
Description:
Notes:

Reference Sources: The Queen Mary (The Shipbuilder), p. 170
Observation Date: 10/8/2008
Recorder: Marlise Fratinardo



Photo Range:
P2000350

Queen Mary Inventory Record

ID: 2428
Space: M140
Room:
Type: Bathroom Fixture
Sub-type: Tub
Item Name: Tub, replacement or original fittings
Deck: Main Deck
Class: 1st Class (Cabin Class)

Original Location:

Location in Rm: Aft

Relocation Notes:

Quantity: 1

Contributing **Non-Contributing:**

Valuable Asset:

Artist/Designer:
Origin Date: 1934-1936
Measurements:
Materials: Porcelain enamel, metal
Condition: Fair
Description:

Often original tub with replacement fittings. In some cases, original Formica walls are extant.

Notes:

Reference Sources:

The Queen Mary (The Shipbuilder), p. 189, 190

Observation Date: 10/8/2008

Recorder: Marlise Fratinardo



Photo Range:

P2000356

ID: 2430
Space: M140
Room:
Type: Bathroom Fixture
Sub-type: Tub
Item Name: Tub, replacement or original fittings
Deck: Main Deck
Class: 1st Class (Cabin Class)

Original Location:

Location in Rm: Aft

Relocation Notes:

Quantity: 1

Contributing **Non-Contributing:**

Valuable Asset:

Artist/Designer:
Origin Date: 1934-1936
Measurements:
Materials: Porcelain enamel, metal
Condition: Fair
Description:

Often original tub with replacement fittings. In some cases, original Formica walls are extant.

Notes:

Reference Sources:

The Queen Mary (The Shipbuilder), p. 189, 190

Observation Date: 10/8/2008

Recorder: Marlise Fratinardo



Photo Range:

P2000356

Queen Mary Inventory Record

ID: 2420
Space: M140
Room:
Type: Furniture, Built-in
Sub-type: Dresser
Item Name: Dresser, standard
Deck: Main Deck
Class: 1st Class (Cabin Class)

Original Location:

Location in Rm: Fore

Relocation Notes:

Quantity: 1

Contributing **Non-Contributing:**

Valuable Asset:

Artist/Designer:

Origin Date: 1934-1936

Measurements:

Materials: Wood, Granite, Glass

Condition: Good

Description:

Four-drawer dresser with either attached shelves or mirror. Generally appears in a set of two.

Notes:

Granite (non-original).

Reference Sources:

Observation Date: 10/8/2008

Recorder: Marlise Fratinaro



Photo Range:

P2000345

ID: 2419
Space: M140
Room:
Type: Furniture, Built-in
Sub-type: Dresser
Item Name: Dresser, standard
Deck: Main Deck
Class: 1st Class (Cabin Class)

Original Location:

Location in Rm: Aft

Relocation Notes:

Quantity: 1

Contributing **Non-Contributing:**

Valuable Asset:

Artist/Designer:

Origin Date: 1934-1936

Measurements:

Materials: Wood, Granite

Condition: Good

Description:

Four-drawer dresser with either attached shelves or mirror. Generally appears in a set of two.

Notes:

Granite (non-original).

Reference Sources:

Observation Date: 10/8/2008

Recorder: Marlise Fratinaro



Photo Range:

P2000344

Queen Mary Inventory Record

ID: 2426
Space: M140
Room:
Type: Heating and Ventilation
Sub-type: Fan
Item Name: Same as above
Deck: Main Deck
Class: 1st Class (Cabin Class)

Original Location:

Location in Rm: Aft

Relocation Notes:

Quantity: 1

Contributing **Non-Contributing:**

Valuable Asset:

Artist/Designer:

Origin Date: 1934-1936

Measurements: Base: 10 in. D; Head: 14 in. D

Materials: Metal

Condition: Fair

Description:

Wall-mounted open grill circular fan with controls for fast, medium, and slow.

Notes:

Inoperable.

Reference Sources:

The Queen Mary (The Shipbuilder), p. 145-6

Observation Date: 10/8/2008

Recorder: Marlise Fratinardo



Photo Range:

P2000352

ID: 1645
Space: M141
Room:
Type: Room photo
Sub-type:
Item Name:
Deck: Main Deck
Class: 1st Class (Cabin Class)

Original Location:

Location in Rm:

Relocation Notes:

Quantity:

Contributing **Non-Contributing:**

Valuable Asset:

Artist/Designer:

Origin Date: 1934-1936

Measurements:

Materials:

Condition:

Description:

Notes:

Reference Sources:

Observation Date: 10/14/2008

Recorder: Amanda Kainer



Photo Range:

P1000452, P1000453, P1000478

Queen Mary Inventory Record

ID: 1663
Space: M141
Room:
Type: Bathroom Fixture
Sub-type: Wash Basin
Item Name: Basin, other
Deck: Main Deck
Class: 1st Class (Cabin Class)
Original Location:
Location in Rm: Aft
Relocation Notes:
Quantity: 1
Contributing **Non-Contributing:**
Valuable Asset:

Artist/Designer:
Origin Date:
Measurements:
Materials:
Condition: Fair
Description:

Notes:

Reference Sources:
The Queen Mary (The Shipbuilder), p. 190
Observation Date: 10/8/2008
Recorder: Amanda Kainer



Photo Range:

ID: 1660
Space: M141
Room:
Type: Bathroom Fixture
Sub-type: Wash Basin
Item Name: Basin, replacement fittings
Deck: Main Deck
Class: 1st Class (Cabin Class)

Original Location:
Location in Rm: Aft, entry hall
Relocation Notes:
Quantity: 1
Contributing **Non-Contributing:**
Valuable Asset:

Artist/Designer:
Origin Date:
Measurements:
Materials: White glazed vitreous china
Condition: Good
Description:
Shape matches original basin. In some cases, Shanks maker's mark is extant. Often original brackets and plumbing. Spigot and handles replaced.
Notes:

Reference Sources:
The Queen Mary (The Shipbuilder), p. 190
Observation Date: 10/8/2008
Recorder: Amanda Kainer



Photo Range:

Queen Mary Inventory Record

ID: 1657
Space: M141
Room:
Type: Furniture, Built-in
Sub-type: Cabinet
Item Name: Cabinet, three-part
Deck: Main Deck
Class: 1st Class (Cabin Class)

Artist/Designer:
Origin Date: 1934-1936
Measurements:
Materials:
Condition: Fair
Description: Central mirrored cabinet flanked by triangular-shaped mirrored side cabinets. Roanoid push-button handles.
Notes:



Original Location:
Location in Rm: Aft, entry hall
Relocation Notes:
Quantity: 1
Contributing **Non-Contributing:**
Valuable Asset:

Reference Sources:
Observation Date: 10/8/2008
Recorder: Amanda Kainer

Photo Range:
P1000487

ID: 1664
Space: M141
Room:
Type: Furniture, Built-in
Sub-type: Cabinet
Item Name: Cabinet, wide
Deck: Main Deck
Class: 1st Class (Cabin Class)

Artist/Designer:
Origin Date: 1934-1936
Measurements:
Materials:
Condition: Fair
Description: Mirrored door with single shelf below. Roanoid or plastic handle.
Notes:

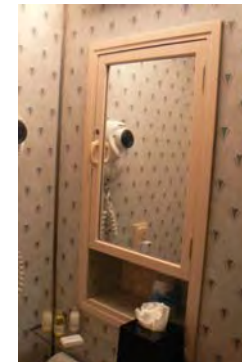

Original Location:
Location in Rm: Aft, bathroom
Relocation Notes:
Quantity: 1
Contributing **Non-Contributing:**
Valuable Asset:

Reference Sources:
Observation Date: 10/8/2008
Recorder: Amanda Kainer

Photo Range:

Queen Mary Inventory Record

ID: 1647
Space: M141
Room:
Type: Hardware
Sub-type: Door Knob Set

Item Name: Door Knob, modified
Deck: Main Deck
Class: 1st Class (Cabin Class)
Original Location:
Location in Rm: Aft
Relocation Notes:
Quantity: 1
Contributing **Non-Contributing:**
Valuable Asset:

Artist/Designer:
Origin Date: 1934-1936
Measurements:
Materials: Roanoid, metal

Condition: Poor
Description: Oval door knob with replacement throw bolt.
Notes:

Reference Sources:
The Queen Mary (The Shipbuilder), p. 146, 158
Observation Date: 10/8/2008
Recorder: Amanda Kainer



Photo Range:

ID: 1665
Space: M141
Room:
Type: Hardware
Sub-type: Door Knob Set

Item Name: Door Knob, modified
Deck: Main Deck
Class: 1st Class (Cabin Class)
Original Location:
Location in Rm: Starboard
Relocation Notes:
Quantity: 2
Contributing **Non-Contributing:**
Valuable Asset:

Artist/Designer:
Origin Date: 1934-1936
Measurements:
Materials: Roanoid, wood

Condition: Fair
Description: Oval door knob with replacement escutcheon.
Notes:

Reference Sources:
The Queen Mary (The Shipbuilder), p. 146, 158
Observation Date: 10/14/2008
Recorder: Amanda Kainer

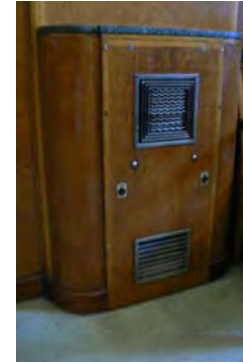

Photo Range:
P1000497, P1000496

Queen Mary Inventory Record

ID: 1655
Space: M141
Room:
Type: Heating and Ventilation
Sub-type: Heater
Item Name: Heater, panel
Deck: Main Deck
Class: 1st Class (Cabin Class)
Original Location:
Location in Rm: Aft
Relocation Notes:
Quantity: 1
Contributing **Non-Contributing:**
Valuable Asset:

Artist/Designer:
Origin Date: 1934-1936
Measurements:
Materials:
Condition: Fair
Description:
Notes:
Reference Sources:



Observation Date: 10/8/2008
Recorder: Amanda Kainer

Photo Range:

ID: 1649
Space: M141
Room:
Type: Hardware
Sub-type: Hook
Item Name: Hook, double
Deck: Main Deck
Class: 1st Class (Cabin Class)
Original Location:
Location in Rm: Aft, fore
Relocation Notes:
Quantity: 4
Contributing **Non-Contributing:**
Valuable Asset:

Artist/Designer:
Origin Date: 1934-1936
Measurements:
Materials: Roanoid
Condition: Good
Description: Four located in room hung in pairs.
Notes:
Reference Sources: The Queen Mary (The Shipbuilder), p. 146
Observation Date: 10/8/2008
Recorder: Amanda Kainer

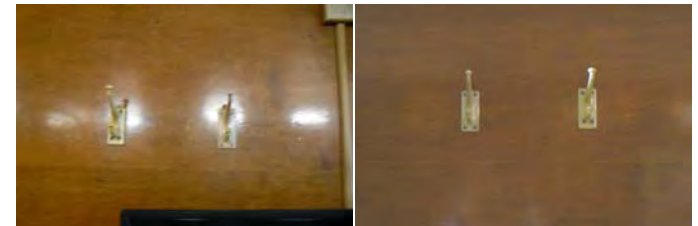

Photo Range:
P1000476

Queen Mary Inventory Record

ID: 1658
Space: M141
Room:
Type: Hardware
Sub-type: Hook

Item Name: Hook, single
Deck: Main Deck
Class: 1st Class (Cabin Class)
Original Location:
Location in Rm: Starboard
Relocation Notes:
Quantity: 1
Contributing **Non-Contributing:**
Valuable Asset:

Artist/Designer:
Origin Date: 1934-1936
Measurements:
Materials: Roanoid

Condition: Good
Description:

Notes:

Reference Sources:

The Queen Mary (The Shipbuilder), p. 146

Observation Date: 10/8/2008

Recorder: Amanda Kainer



Photo Range:

ID: 1662
Space: M141
Room:
Type: Bathroom Fixture
Sub-type: Toilet
Item Name: Same as above
Deck: Main Deck
Class: 1st Class (Cabin Class)

Original Location:
Location in Rm: Aft, bathroom
Relocation Notes:
Quantity: 1
Contributing **Non-Contributing:**
Valuable Asset:

Artist/Designer:

Origin Date:

Measurements:

Materials:

Condition: Fair

Description:

Non-original bowls, seats, and lids. Plumbing is often updated and push handles reproduced.

Notes:

Reference Sources:

Observation Date: 10/8/2008

Recorder: Amanda Kainer



Photo Range:

Queen Mary Inventory Record

ID: 1650
Space: M141
Room:
Type: Fine Art
Sub-type: Lithograph
Item Name: Same as above
Deck: Main Deck
Class: 1st Class (Cabin Class)
Original Location:
Location in Rm: Fore
Relocation Notes:
Quantity: 1
Contributing **Non-Contributing:**
Valuable Asset:

Artist/Designer:
Origin Date: 1989
Measurements:
Materials:
Condition: Good
Description:
"Jewel of the Sea."
Notes:

Reference Sources:

Observation Date: 10/8/2008
Recorder: Amanda Kainer



Photo Range:
P1000464-P1000465

ID: 1659
Space: M141
Room:
Type: Hardware
Sub-type: Towel Bar
Item Name: Same as above
Deck: Main Deck
Class: 1st Class (Cabin Class)
Original Location:
Location in Rm: Starboard
Relocation Notes:
Quantity: 1
Contributing **Non-Contributing:**
Valuable Asset:

Artist/Designer:
Origin Date: 1934-1936
Measurements:
Materials: Roanoid
Condition: Fair
Description:
Towel bar above entry hall sink
Notes:

Reference Sources:

The Queen Mary (The Shipbuilder), p. 158
Observation Date: 10/8/2008
Recorder: Amanda Kainer



Photo Range:

Queen Mary Inventory Record

ID: 1654
Space: M141
Room:
Type: Furniture, Built-in
Sub-type: Closet
Item Name: Single, flat panel
Deck: Main Deck
Class: 1st Class (Cabin Class)
Original Location:
Location in Rm: Aft
Relocation Notes:
Quantity: 1
Contributing **Non-Contributing:**
Valuable Asset:

Artist/Designer:
Origin Date: 1934-1936
Measurements:
Materials:
Condition: Good
Description: Two closets located in room.
Notes:
Reference Sources: The Queen Mary (The Shipbuilder), p. 170
Observation Date: 10/8/2008
Recorder: Amanda Kainer

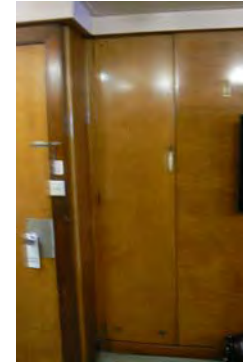

Photo Range:
P1000475

ID: 1652
Space: M141
Room:
Type: Furniture, Built-in
Sub-type: Table
Item Name: Table, stepped bedside
Deck: Main Deck
Class: 1st Class (Cabin Class)
Original Location:
Location in Rm: Aft
Relocation Notes:
Quantity: 2
Contributing **Non-Contributing:**
Valuable Asset:

Artist/Designer:
Origin Date: 1934-1936
Measurements:
Materials:
Condition: Good
Description:
Notes:
Reference Sources: The Queen Mary (The Shipbuilder), p. 170
Observation Date: 10/8/2008
Recorder: Amanda Kainer

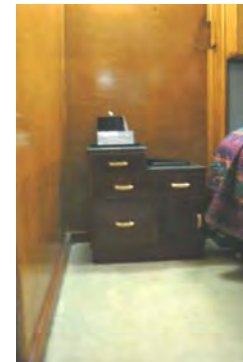

Photo Range:
P1000469

Queen Mary Inventory Record

ID: 1661
Space: M141
Room:
Type: Bathroom Fixture
Sub-type: Tub
Item Name: Tub, replacement or original fittings
Deck: Main Deck
Class: 1st Class (Cabin Class)

Original Location:
Location in Rm: Port, bathroom
Relocation Notes:
Quantity: 1
Contributing **Non-Contributing:**
Valuable Asset:

Artist/Designer:
Origin Date: 1934-1936
Measurements:
Materials: Porcelain enamel, metal
Condition: Good
Description:

Often original tub with replacement fittings. In some cases, original Formica walls are extant.
Notes:

Reference Sources:
The Queen Mary (The Shipbuilder), p. 189, 190
Observation Date: 10/8/2008
Recorder: Amanda Kainer

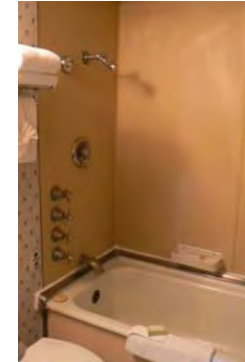

Photo Range:

ID: 1653
Space: M141
Room:
Type: Heating and Ventilation
Sub-type: Fan
Item Name: Same as above
Deck: Main Deck
Class: 1st Class (Cabin Class)

Original Location:
Location in Rm: Fore
Relocation Notes:
Quantity: 1
Contributing **Non-Contributing:**
Valuable Asset:

Artist/Designer:
Origin Date: 1934-1936
Measurements: Base: 10 in. D; Head: 14 in. D
Materials: Metal
Condition: Good
Description:

Wall-mounted open grill circular fan with controls for fast, medium, and slow.

Notes:
Inoperable.
Reference Sources:
The Queen Mary (The Shipbuilder), p. 145-6
Observation Date: 10/8/2008
Recorder: Amanda Kainer



Photo Range:

Queen Mary Inventory Record

ID: 1656
Space: M141
Room:
Type: Furniture, Built-in
Sub-type: Mirror
Item Name: Mirror, etched above heater
Deck: Main Deck
Class: 1st Class (Cabin Class)
Original Location:
Location in Rm: Fore
Relocation Notes:
Quantity: 1
Contributing **Non-Contributing:**
Valuable Asset:

Artist/Designer:
Origin Date: 1934-1936
Measurements:
Materials: Glass
Condition: Fair
Description:
Notes: Missing two brackets.
Reference Sources: The Queen Mary (The Shipbuilder), p. 160
Observation Date: 10/8/2008
Recorder: Amanda Kainer

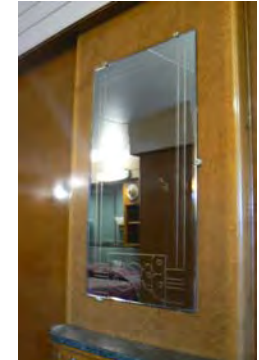

Photo Range:
P1000482

ID: 1648
Space: M141
Room:
Type: Furniture, Built-in
Sub-type: Mirror
Item Name: Mirror, full-length
Deck: Main Deck
Class: 1st Class (Cabin Class)
Original Location:
Location in Rm: Aft
Relocation Notes:
Quantity: 1
Contributing **Non-Contributing:**
Valuable Asset:

Artist/Designer:
Origin Date: 1934-1936
Measurements:
Materials: Glass
Condition: Good
Description: Beveled mirror attached to door with four roanoid brackets.
Notes: Missing two top brackets.
Reference Sources: The Queen Mary (The Shipbuilder), p. 160
Observation Date: 10/8/2008
Recorder: Amanda Kainer

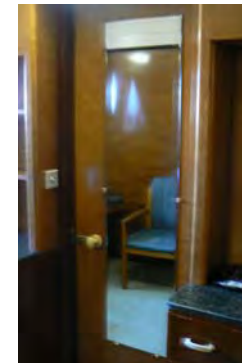

Photo Range:

Queen Mary Inventory Record

ID: 1646
Space: M141
Room:
Type: Furniture, Built-in
Sub-type: Dresser
Item Name: Dresser, standard
Deck: Main Deck
Class: 1st Class (Cabin Class)

Original Location:
Location in Rm: Aft

Relocation Notes:

Quantity: 1
Contributing **Non-Contributing:**
Valuable Asset:

Artist/Designer:
Origin Date: 1934-1936
Measurements:
Materials:
Condition: Fair
Description: Four-drawer dresser with either attached shelves or mirror. Generally appears in a set of two.

Notes: Port cabinet missing both shelves. Granite (non-original)

Reference Sources:

Observation Date: 10/8/2008
Recorder: Amanda Kainer

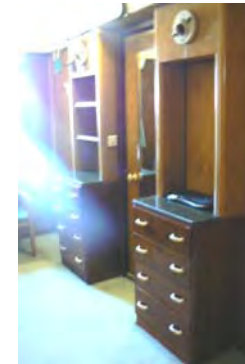

Photo Range:
P1000457-P1000459

ID: 1651
Space: M141
Room:
Type: Furniture, Built-in
Sub-type: Headboard
Item Name: Headboard, ensemble with symmetrical shelves and bedside tables
Deck: Main Deck
Class: 1st Class (Cabin Class)

Original Location:
Location in Rm: Aft

Relocation Notes:

Quantity: 1
Contributing **Non-Contributing:**
Valuable Asset:

Artist/Designer:
Origin Date: 1934-1936
Measurements:
Materials:
Condition: Fair
Description:

Notes: Reupholstered, some veneer chipped.
Reference Sources:

Observation Date: 10/8/2008
Recorder: Amanda Kainer

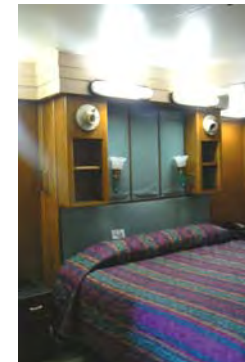

Photo Range:
P1000467

Queen Mary Inventory Record

ID: 2045
Space: M142
Room:
Type: Room photo
Sub-type:
Item Name:
Deck: Main Deck
Class: 1st Class (Cabin Class)
Original Location:
Location in Rm:
Relocation Notes:
Quantity:
Contributing **Non-Contributing:**
Valuable Asset:

Artist/Designer:
Origin Date: 1934-1936
Measurements:
Materials:
Condition:
Description:

Notes:

Reference Sources:

Observation Date: 10/15/2008
Recorder: Amanda Kainer



Photo Range:
P1010258-P1010261

ID: 2050
Space: M142
Room:
Type: Bathroom Fixture
Sub-type: Wash Basin
Item Name: Basin, replacement fittings
Deck: Main Deck
Class: 1st Class (Cabin Class)

Artist/Designer:
Origin Date: 1934-1936
Measurements:
Materials: White glazed vitreous china
Condition: Fair
Description:

Shape matches original basin. In some cases, Shanks maker's mark is extant. Often original brackets and plumbing. Spigot and handles replaced.

Notes:

Reference Sources:

The Queen Mary (The Shipbuilder), p. 190

Observation Date: 10/15/2008
Recorder: Amanda Kainer



Photo Range:

Original Location:
Location in Rm:
Relocation Notes:
Quantity: 1
Contributing **Non-Contributing:**
Valuable Asset:

Queen Mary Inventory Record

ID: 2048
Space: M142
Room:
Type: Bathroom Fixture
Sub-type: Wash Basin
Item Name: Basin, replacement fittings
Deck: Main Deck
Class: 1st Class (Cabin Class)

Artist/Designer:
Origin Date: 1934-1936
Measurements:
Materials: White glazed vitreous china
Condition: Fair
Description:



Shape matches original basin. In some cases, Shanks maker's mark is extant. Often original brackets and plumbing. Spigot and handles replaced.

Notes:

Original Location:

Location in Rm:

Relocation Notes:

Quantity: 1

Contributing **Non-Contributing:**

Valuable Asset:

Reference Sources:

The Queen Mary (The Shipbuilder), p. 190

Observation Date: 10/15/2008

Recorder: Amanda Kainer

Photo Range:

ID: 2051
Space: M142
Room:
Type: Furniture, Built-in
Sub-type: Cabinet
Item Name: Cabinet, three-part
Deck: Main Deck
Class: 1st Class (Cabin Class)

Artist/Designer:
Origin Date: 1934-1936
Measurements:
Materials:
Condition: Fair
Description:
Central mirrored cabinet flanked by triangular-shaped mirrored side cabinets. Roanoid push-button handles.



Notes:

Original Location:

Location in Rm:

Relocation Notes:

Quantity: 1

Contributing **Non-Contributing:**

Valuable Asset:

Reference Sources:

Observation Date: 10/15/2008

Recorder: Amanda Kainer

Photo Range:

Queen Mary Inventory Record

ID: 2047
Space: M142
Room:
Type: Furniture, Built-in
Sub-type: Cabinet
Item Name: Cabinet, wide
Deck: Main Deck
Class: 1st Class (Cabin Class)

Original Location:

Location in Rm:

Relocation Notes:

Quantity: 1

Contributing **Non-Contributing:**

Valuable Asset:

Artist/Designer:

Origin Date: 1934-1936

Measurements:

Materials:

Condition: Fair

Description:

Mirrored door with single shelf below. Roanoid or plastic handle.

Notes:

Reference Sources:

Observation Date: 10/15/2008

Recorder: Amanda Kainer



Photo Range:

ID: 1606
Space: M142
Room:
Type: Hardware
Sub-type: Door Knob Set
Item Name: Door Knob, original
Deck: Main Deck
Class: 1st Class (Cabin Class)

Original Location:

Location in Rm:

Relocation Notes:

Quantity: 3

Contributing **Non-Contributing:**

Valuable Asset:

Artist/Designer:

Origin Date: 1934-1936

Measurements:

Materials: Roanoid

Condition: Fair

Description:

Oval door knob with escutcheon.

Notes:

Reference Sources:

The Queen Mary (The Shipbuilder), p. 146, 158

Observation Date: 10/15/2008

Recorder: Amanda Kainer



Photo Range:

P1010285, P1010288-P1010290

Queen Mary Inventory Record

ID: 2055
Space: M142
Room:
Type: Furniture, Freestanding
Sub-type: Headboard
Item Name: Headboard, upholstered twin
Deck: Main Deck
Class: 1st Class (Cabin Class)
Original Location:
Location in Rm:
Relocation Notes:
Quantity: 2
Contributing **Non-Contributing:**
Valuable Asset:

Artist/Designer:
Origin Date: 1934-1936
Measurements:
Materials:
Condition: Fair
Description:

Notes:

Reference Sources:

Observation Date: 10/15/2008
Recorder: Amanda Kainer



Photo Range:

ID: 2060
Space: M142
Room:
Type: Heating and Ventilation
Sub-type: Heater
Item Name: Heater, panel
Deck: Main Deck
Class: 1st Class (Cabin Class)
Original Location:
Location in Rm:
Relocation Notes:
Quantity: 1
Contributing **Non-Contributing:**
Valuable Asset:

Artist/Designer:
Origin Date: 1934-1936
Measurements:
Materials:
Condition: Good
Description:

Notes:

Reference Sources:

Observation Date: 10/15/2008
Recorder: Amanda Kainer



Photo Range:

Queen Mary Inventory Record

ID: 2059
Space: M142
Room:
Type: Hardware
Sub-type: Hook

Item Name: Hook, double
Deck: Main Deck
Class: 1st Class (Cabin Class)
Original Location:
Location in Rm:
Relocation Notes:
Quantity: 4
Contributing **Non-Contributing:**
Valuable Asset:

Artist/Designer:
Origin Date: 1934-1936
Measurements:
Materials: Roanoid

Condition: Good
Description:

Notes:

Reference Sources:

The Queen Mary (The Shipbuilder), p. 146

Observation Date: 10/15/2008

Recorder: Amanda Kainer



Photo Range:
P1010284

ID: 2053
Space: M142
Room:
Type: Hardware
Sub-type: Hook

Item Name: Hook, single
Deck: Main Deck
Class: 1st Class (Cabin Class)
Original Location:
Location in Rm:
Relocation Notes:
Quantity: 2
Contributing **Non-Contributing:**
Valuable Asset:

Artist/Designer:
Origin Date: 1934-1936
Measurements:
Materials: Roanoid

Condition: Poor
Description:

Notes:

Reference Sources:

The Queen Mary (The Shipbuilder), p. 146

Observation Date: 10/15/2008

Recorder: Amanda Kainer



Photo Range:

Queen Mary Inventory Record

ID: 2061
Space: M142
Room:
Type: Furniture, Built-in
Sub-type: Mirror
Item Name: Mirror, etched above heater
Deck: Main Deck
Class: 1st Class (Cabin Class)
Original Location:
Location in Rm:
Relocation Notes:
Quantity: 1
Contributing **Non-Contributing:**
Valuable Asset:

Artist/Designer:
Origin Date: 1934-1936
Measurements:
Materials: Glass
Condition: Good
Description:

Notes:

Reference Sources:

The Queen Mary (The Shipbuilder), p. 160

Observation Date: 10/15/2008

Recorder: Amanda Kainer



Photo Range:

ID: 1605
Space: M142
Room:
Type: Furniture, Built-in
Sub-type: Mirror
Item Name: Mirror, full-length
Deck: Main Deck
Class: 1st Class (Cabin Class)
Original Location:
Location in Rm:
Relocation Notes:
Quantity: 1
Contributing **Non-Contributing:**
Valuable Asset:

Artist/Designer:
Origin Date: 1934-1936
Measurements:
Materials: Glass
Condition: Good
Description:

Notes:

Reference Sources:

The Queen Mary (The Shipbuilder), p. 160

Observation Date: 10/15/2008

Recorder: Amanda Kainer



Photo Range:

Queen Mary Inventory Record

ID: 2046
Space: M142
Room:
Type: Bathroom Fixture
Sub-type: Toilet
Item Name: Same as above
Deck: Main Deck
Class: 1st Class (Cabin Class)

Original Location:

Location in Rm:

Relocation Notes:

Quantity: 1

Contributing **Non-Contributing:**

Valuable Asset:

Artist/Designer:

Origin Date:

Measurements:

Materials:

Condition: Fair

Description:

Non-original bowls, seats, and lids. Plumbing is often updated and push handles reproduced.

Notes:

Reference Sources:

Observation Date: 10/15/2008

Recorder: Amanda Kainer



Photo Range:

ID: 2056
Space: M142
Room:
Type: Fine Art
Sub-type: Lithograph
Item Name: Same as above
Deck: Main Deck
Class: 1st Class (Cabin Class)

Original Location:

Location in Rm:

Relocation Notes:

Quantity: 1

Contributing **Non-Contributing:**

Valuable Asset:

Artist/Designer:

Origin Date: 1989

Measurements:

Materials:

Condition: Good

Description:

"Jewel of the Sea."

Notes:

Reference Sources:

Observation Date: 10/15/2008

Recorder: Amanda Kainer



Photo Range:

Queen Mary Inventory Record

ID: 2052
Space: M142
Room:
Type: Hardware
Sub-type: Towel Bar

Item Name: Same as above
Deck: Main Deck
Class: 1st Class (Cabin Class)
Original Location:
Location in Rm:
Relocation Notes:
Quantity: 1
Contributing **Non-Contributing:**
Valuable Asset:

Artist/Designer:
Origin Date: 1934-1936
Measurements:
Materials: Roanoid
Condition: Fair
Description:

Notes:

Reference Sources:

The Queen Mary (The Shipbuilder), p. 158

Observation Date: 10/15/2008

Recorder: Amanda Kainer



Photo Range:

ID: 2057
Space: M142
Room:
Type: Furniture, Built-in
Sub-type: Closet
Item Name: Single, flat panel
Deck: Main Deck
Class: 1st Class (Cabin Class)
Original Location:
Location in Rm:
Relocation Notes:
Quantity: 2
Contributing **Non-Contributing:**
Valuable Asset:

Artist/Designer:
Origin Date: 1934-1936
Measurements:
Materials:
Condition: Good
Description:

Notes:

Reference Sources:

The Queen Mary (The Shipbuilder), p. 170

Observation Date: 10/15/2008

Recorder: Amanda Kainer



Photo Range:

Queen Mary Inventory Record

ID: 2054
Space: M142
Room:
Type: Furniture, Built-in
Sub-type: Table
Item Name: Table, dressing with mirror and side shelves, standard
Deck: Main Deck
Class: 1st Class (Cabin Class)
Original Location:
Location in Rm:
Relocation Notes:
Quantity: 1
Contributing **Non-Contributing:**
Valuable Asset:

Artist/Designer:
Origin Date: 1934-1936
Measurements:
Materials:
Condition: Good
Description:

Notes:

Reference Sources:

The Queen Mary (The Shipbuilder), p. 170

Observation Date: 10/15/2008

Recorder: Amanda Kainer



Photo Range:

P1010270-P1010276

ID: 2049
Space: M142
Room:
Type: Bathroom Fixture
Sub-type: Tub
Item Name: Tub, replacement or original fittings
Deck: Main Deck
Class: 1st Class (Cabin Class)
Original Location:
Location in Rm:
Relocation Notes:
Quantity: 1
Contributing **Non-Contributing:**
Valuable Asset:

Artist/Designer:
Origin Date: 1934-1936
Measurements:
Materials: Porcelain enamel, metal
Condition: Fair
Description:

Often original tub with replacement fittings. In some cases, original Formica walls are extant.

Notes:

Reference Sources:

The Queen Mary (The Shipbuilder), p. 189, 190

Observation Date: 10/15/2008

Recorder: Amanda Kainer



Photo Range:

Queen Mary Inventory Record

ID: 2062
Space: M142
Room:
Type: Furniture, Built-in
Sub-type: Dresser
Item Name: Dresser, standard
Deck: Main Deck
Class: 1st Class (Cabin Class)

Original Location:

Location in Rm:

Relocation Notes:

Quantity: 2

Contributing **Non-Contributing:**

Valuable Asset:

Artist/Designer:
Origin Date: 1934-1936

Measurements:

Materials:

Condition: Fair

Description:

Four-drawer dresser with either attached shelves or mirror. Generally appears in a set of two.

Notes:

Granite (non-original).

Reference Sources:

Observation Date: 10/15/2008

Recorder: Amanda Kainer



Photo Range:

P1010278-P1010282

ID: 2058
Space: M142
Room:
Type: Heating and Ventilation
Sub-type: Fan
Item Name: Same as above
Deck: Main Deck
Class: 1st Class (Cabin Class)

Original Location:

Location in Rm:

Relocation Notes:

Quantity: 1

Contributing **Non-Contributing:**

Valuable Asset:

Artist/Designer:
Origin Date: 1934-1936
Measurements: Base: 10 in. D; Head: 14 in. D
Materials: Metal
Condition: Fair

Description:

Wall-mounted open grill circular fan with controls for fast, medium, and slow.

Notes:

Inoperable.

Reference Sources:

The Queen Mary (The Shipbuilder), p. 145-6

Observation Date: 10/15/2008

Recorder: Amanda Kainer



Photo Range:

Queen Mary Inventory Record

ID: 1515
Space: M143
Room:
Type: Room photo
Sub-type:
Item Name:
Deck: Main Deck
Class: 1st Class (Cabin Class)
Original Location:
Location in Rm:
Relocation Notes:
Quantity:
Contributing Non-Contributing:
Valuable Asset:

Artist/Designer:
Origin Date:
Measurements:
Materials:
Condition:
Description:

Notes:

Reference Sources:

Observation Date: 10/14/2008
Recorder: Marlise Fratinardo



Photo Range:

ID: 2710
Space: M143
Room:
Type: Room photo
Sub-type:
Item Name:
Deck: Main Deck
Class: 1st Class (Cabin Class)
Original Location:
Location in Rm:
Relocation Notes:
Quantity:
Contributing Non-Contributing:
Valuable Asset:

Artist/Designer:
Origin Date:
Measurements:
Materials:
Condition:
Description:

Notes:

Reference Sources:

Observation Date: 10/14/2008
Recorder: Marlise Fratinardo

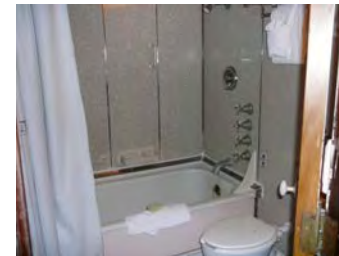

Photo Range:

Queen Mary Inventory Record

ID: 2711
Space: M143
Room:
Type: Bathroom Fixture
Sub-type: Wash Basin
Item Name: Basin, other
Deck: Main Deck
Class: 1st Class (Cabin Class)
Original Location:
Location in Rm:
Relocation Notes:
Quantity: 1
Contributing **Non-Contributing:**
Valuable Asset:

Artist/Designer:
Origin Date:
Measurements:
Materials:
Condition: Fair
Description:

Notes:

Reference Sources:
The Queen Mary (The Shipbuilder), p. 190
Observation Date: 10/14/2008
Recorder: Marlise Fratinardo



Photo Range:

ID: 2706
Space: M143
Room:
Type: Bathroom Fixture
Sub-type: Wash Basin
Item Name: Basin, replacement fittings
Deck: Main Deck
Class: 1st Class (Cabin Class)

Artist/Designer:
Origin Date:
Measurements:
Materials: White glazed vitreous china
Condition: Fair
Description:

Shape matches original basin. In some cases, Shanks maker's mark is extant. Often original brackets and plumbing. Spigot and handles replaced.

Notes:

Reference Sources:
The Queen Mary (The Shipbuilder), p. 190
Observation Date: 10/14/2008
Recorder: Marlise Fratinardo



Photo Range:

Original Location:
Location in Rm:
Relocation Notes:
Quantity: 1
Contributing **Non-Contributing:**
Valuable Asset:

Queen Mary Inventory Record

ID: 2719
Space: M143
Room:
Type: Furniture, Built-in
Sub-type: Cabinet
Item Name: Cabinet, ensemble with shelves
Deck: Main Deck
Class: 1st Class (Cabin Class)
Original Location:
Location in Rm:
Relocation Notes:
Quantity: 1
Contributing **Non-Contributing:**
Valuable Asset:

Artist/Designer:
Origin Date: 1934-1936
Measurements:
Materials:
Condition: Fair
Description:

Notes:

Reference Sources:

The Queen Mary (The Shipbuilder), p. 170

Observation Date: 10/14/2008

Recorder: Marlise Fratinardo



Photo Range:

ID: 2712
Space: M143
Room:
Type: Furniture, Built-in
Sub-type: Cabinet
Item Name: Cabinet, three-part
Deck: Main Deck
Class: 1st Class (Cabin Class)
Original Location:
Location in Rm:
Relocation Notes:
Quantity: 1
Contributing **Non-Contributing:**
Valuable Asset:

Artist/Designer:
Origin Date: 1934-1936
Measurements:
Materials: Glass
Condition: Fair
Description: Central mirrored cabinet flanked by triangular-shaped mirrored side cabinets. Roanoid push-button handles.
Notes:

Reference Sources:

The Queen Mary (The Shipbuilder), p. 160

Observation Date: 10/14/2008

Recorder: Marlise Fratinardo

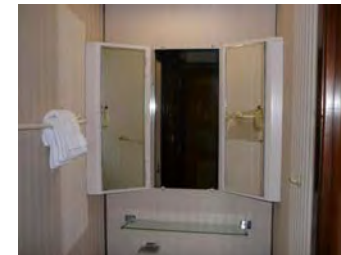

Photo Range:

P3020884

Queen Mary Inventory Record

ID: 2709
Space: M143
Room:
Type: Furniture, Built-in
Sub-type: Cabinet
Item Name: Cabinet, wide
Deck: Main Deck
Class: 1st Class (Cabin Class)

Original Location:

Location in Rm:

Relocation Notes:

Quantity: 1

Contributing **Non-Contributing:**

Valuable Asset:

Artist/Designer:
Origin Date: 1934-1936

Measurements:

Materials:

Condition: Fair

Description:

Mirrored door with single shelf below. Roanoid or plastic handle.

Notes:

Reference Sources:

Observation Date: 10/14/2008

Recorder: Marlise Fratinaro



Photo Range:

ID: 2720
Space: M143
Room:
Type: Hardware
Sub-type: Door Knob Set
Item Name: Door Knob, modified
Deck: Main Deck
Class: 1st Class (Cabin Class)

Original Location:

Location in Rm:

Relocation Notes:

Quantity: 1

Contributing **Non-Contributing:**

Valuable Asset:

Artist/Designer:
Origin Date: 1934-1936
Measurements:
Materials: Roanoid, wood

Condition: Fair

Description:

Oval door knob with replacement escutcheon.

Notes:

Reference Sources:

The Queen Mary (The Shipbuilder), p. 146, 158

Observation Date: 10/14/2008

Recorder: Marlise Fratinaro



Photo Range:

Queen Mary Inventory Record

ID: 2717
Space: M143
Room:
Type: Heating and Ventilation
Sub-type: Heater
Item Name: Heater, panel
Deck: Main Deck
Class: 1st Class (Cabin Class)
Original Location:
Location in Rm:
Relocation Notes:
Quantity: 1
Contributing **Non-Contributing:**
Valuable Asset:

Artist/Designer:
Origin Date: 1934-1936
Measurements:
Materials:
Condition: Fair
Description:

Notes:

Reference Sources:

Observation Date: 10/14/2008
Recorder: Marlise Fratinardo



Photo Range:

ID: 2716
Space: M143
Room:
Type: Hardware
Sub-type: Hook
Item Name: Hook, double
Deck: Main Deck
Class: 1st Class (Cabin Class)
Original Location:
Location in Rm:
Relocation Notes:
Quantity: 4
Contributing **Non-Contributing:**
Valuable Asset:

Artist/Designer:
Origin Date: 1934-1936
Measurements:
Materials: Roanoid
Condition: Fair
Description:

Notes:

Reference Sources:

The Queen Mary (The Shipbuilder), p. 146
Observation Date: 10/14/2008
Recorder: Marlise Fratinardo



Photo Range:

Queen Mary Inventory Record

ID: 2718
Space: M143
Room:
Type: Furniture, Built-in
Sub-type: Mirror
Item Name: Mirror, above heater
Deck: Main Deck
Class: 1st Class (Cabin Class)
Original Location:
Location in Rm:
Relocation Notes:
Quantity: 1
Contributing **Non-Contributing:**
Valuable Asset:

Artist/Designer:
Origin Date: 1934-1936
Measurements:
Materials: Glass
Condition: Fair
Description:
Notes:
Reference Sources:
The Queen Mary (The Shipbuilder), p. 160
Observation Date: 10/14/2008
Recorder: Marlise Fratinardo



Photo Range:

ID: 2721
Space: M143
Room:
Type: Furniture, Built-in
Sub-type: Mirror
Item Name: Mirror, full-length
Deck: Main Deck
Class: 1st Class (Cabin Class)
Original Location:
Location in Rm:
Relocation Notes:
Quantity: 1
Contributing **Non-Contributing:**
Valuable Asset:

Artist/Designer:
Origin Date: 1934-1936
Measurements:
Materials: glass
Condition: Fair
Description:
Notes:
Reference Sources:
The Queen Mary (The Shipbuilder), p. 160
Observation Date: 10/14/2008
Recorder: Marlise Fratinardo



Photo Range:

Queen Mary Inventory Record

ID: 2708
Space: M143
Room:
Type: Bathroom Fixture
Sub-type: Toilet
Item Name: Same as above
Deck: Main Deck
Class: 1st Class (Cabin Class)

Original Location:

Location in Rm:

Relocation Notes:

Quantity: 1

Contributing **Non-Contributing:**

Valuable Asset:

Artist/Designer:

Origin Date:

Measurements:

Materials:

Condition: Fair

Description:

Non-original bowls, seats, and lids. Plumbing is often updated and push handles reproduced.

Notes:

Reference Sources:

Observation Date: 10/14/2008

Recorder: Marlise Fratinardo



Photo Range:

ID: 2713
Space: M143
Room:
Type: Furniture, Built-in
Sub-type: Closet
Item Name: Single, flat panel
Deck: Main Deck
Class: 1st Class (Cabin Class)

Original Location:

Location in Rm:

Relocation Notes:

Quantity: 2

Contributing **Non-Contributing:**

Valuable Asset:

Artist/Designer:

Origin Date: 1934-1936

Measurements:

Materials:

Condition: Fair

Description:

Notes:

Reference Sources:

The Queen Mary (The Shipbuilder), p. 170

Observation Date: 10/14/2008

Recorder: Marlise Fratinardo



Photo Range:

Queen Mary Inventory Record

ID: 2714
Space: M143
Room:
Type: Furniture, Built-in
Sub-type: Table
Item Name: Table, dressing with mirror and side cabinets, standard
Deck: Main Deck
Class: 1st Class (Cabin Class)
Original Location:
Location in Rm:
Relocation Notes:
Quantity: 1
Contributing **Non-Contributing:**
Valuable Asset:

Artist/Designer:
Origin Date: 1934-1936
Measurements:
Materials:
Condition: Fair
Description:

Notes:

Reference Sources:

The Queen Mary (The Shipbuilder), p. 170

Observation Date: 10/14/2008

Recorder: Marlise Fratinaro



Photo Range:
P3020887

ID: 1576
Space: M143
Room:
Type: Furniture, Built-in
Sub-type: Table
Item Name: Table, writing fold-out
Deck: Main Deck
Class: 1st Class (Cabin Class)
Original Location:
Location in Rm:
Relocation Notes:
Quantity: 1
Contributing **Non-Contributing:**
Valuable Asset:

Artist/Designer:
Origin Date: 1934-1936
Measurements:
Materials:
Condition: Fair
Description: With pen and paper holder.
Notes:

Reference Sources:

The Queen Mary (The Shipbuilder), p. 170

Observation Date: 10/14/2008

Recorder: Marlise Fratinaro



Photo Range:

Queen Mary Inventory Record

ID: 2707
Space: M143
Room:
Type: Bathroom Fixture
Sub-type: Tub
Item Name: Tub, replacement or original fittings
Deck: Main Deck
Class: 1st Class (Cabin Class)

Original Location:

Location in Rm:

Relocation Notes:

Quantity: 1

Contributing **Non-Contributing:**

Valuable Asset:

Artist/Designer:
Origin Date: 1934-1936
Measurements:
Materials: Porcelain enamel, metal
Condition: Fair
Description:

Often original tub with replacement fittings. In some cases, original Formica walls are extant.

Notes:

Reference Sources:

The Queen Mary (The Shipbuilder), p. 189, 190

Observation Date: 10/14/2008

Recorder: Marlise Fratinardo



Photo Range:

ID: 1514
Space: M143
Room:
Type: Furniture, Built-in
Sub-type: Headboard
Item Name: Headboard, specialty
Deck: Main Deck
Class: 1st Class (Cabin Class)

Original Location:

Location in Rm:

Relocation Notes:

Quantity: 1

Contributing **Non-Contributing:**

Valuable Asset:

Artist/Designer:
Origin Date: 1934-1936
Measurements:
Materials:
Condition: Fair

Description:

Not original.

Notes:

Padded fabric.

Reference Sources:

Observation Date: 10/14/2008

Recorder: Marlise Fratinardo



Photo Range:

Queen Mary Inventory Record

ID: 2715
Space: M143
Room:
Type: Furniture, Built-in
Sub-type: Cabinet
Item Name: Cabinet, specialty
Deck: Main Deck
Class: 1st Class (Cabin Class)
Original Location:
Location in Rm:
Relocation Notes:
Quantity: 2
Contributing **Non-Contributing:**
Valuable Asset:

Artist/Designer:
Origin Date: 1934-1936
Measurements:
Materials:
Condition: Fair
Description:
With doors.
Notes:
Unpainted.
Reference Sources:
The Queen Mary (The Shipbuilder), p. 170
Observation Date: 10/14/2008
Recorder: Marlise Fratinardo



Photo Range:

ID: 1773
Space: M144
Room:
Type: Room photo
Sub-type:
Item Name:
Deck: Main Deck
Class: 1st Class (Cabin Class)
Original Location:
Location in Rm:
Relocation Notes:
Quantity:
Contributing **Non-Contributing:**
Valuable Asset:

Artist/Designer:
Origin Date: 1934-1936
Measurements:
Materials:
Condition:
Description:
Notes:
Reference Sources:
Observation Date: 10/9/2008
Recorder: Amanda Kainer



Photo Range:
P1000756-P1000763

Queen Mary Inventory Record

ID: 1769
Space: M144
Room:
Type: Bathroom Fixture
Sub-type: Wash Basin
Item Name: Basin, other
Deck: Main Deck
Class: 1st Class (Cabin Class)
Original Location:
Location in Rm: Fore
Relocation Notes:
Quantity: 1
Contributing **Non-Contributing:**
Valuable Asset:

Artist/Designer:
Origin Date:
Measurements:
Materials:
Condition: Good
Description:

Notes:

Reference Sources:
The Queen Mary (The Shipbuilder), p. 190
Observation Date: 10/9/2008
Recorder: Amanda Kainer



Photo Range:

ID: 1765
Space: M144
Room:
Type: Bathroom Fixture
Sub-type: Wash Basin
Item Name: Basin, replacement fittings
Deck: Main Deck
Class: 1st Class (Cabin Class)

Original Location:
Location in Rm: Fore
Relocation Notes:
Quantity: 1
Contributing **Non-Contributing:**
Valuable Asset:

Artist/Designer:
Origin Date:
Measurements:
Materials: White glazed vitreous china
Condition: Good
Description:
Shape matches original basin. In some cases, Shanks maker's mark is extant. Often original brackets and plumbing. Spigot and handles replaced.
Notes:

Reference Sources:
The Queen Mary (The Shipbuilder), p. 190
Observation Date: 10/9/2008
Recorder: Amanda Kainer



Photo Range:

Queen Mary Inventory Record

ID: 1757
Space: M144
Room:
Type: Furniture, Built-in
Sub-type: Cabinet
Item Name: Cabinet, ensemble with shelves
Deck: Main Deck
Class: 1st Class (Cabin Class)
Original Location:
Location in Rm: Fore
Relocation Notes:
Quantity: 1
Contributing **Non-Contributing:**
Valuable Asset:

Artist/Designer:
Origin Date: 1934-1936
Measurements:
Materials:
Condition: Good
Description:

Notes:

Reference Sources:

The Queen Mary (The Shipbuilder), p. 170

Observation Date: 10/9/2008

Recorder: Amanda Kainer



Photo Range:

ID: 1766
Space: M144
Room:
Type: Furniture, Built-in
Sub-type: Cabinet
Item Name: Cabinet, three-part
Deck: Main Deck
Class: 1st Class (Cabin Class)
Original Location:
Location in Rm: Fore
Relocation Notes:
Quantity: 1
Contributing **Non-Contributing:**
Valuable Asset:

Artist/Designer:
Origin Date: 1934-1936
Measurements:
Materials:
Condition: Good
Description: Central mirrored cabinet flanked by triangular-shaped mirrored side cabinets. Roanoid push-button handles.
Notes:

Reference Sources:

Observation Date: 10/9/2008

Recorder: Amanda Kainer



Photo Range:

Queen Mary Inventory Record

ID: 1770
Space: M144
Room:
Type: Furniture, Built-in
Sub-type: Cabinet
Item Name: Cabinet, wide
Deck: Main Deck
Class: 1st Class (Cabin Class)

Original Location:

Location in Rm: Fore

Relocation Notes:

Quantity: 1

Contributing **Non-Contributing:**

Valuable Asset:

Artist/Designer:

Origin Date: 1934-1936

Measurements:

Materials:

Condition: Good

Description:

Mirrored door with single shelf below. Roanoid or plastic handle.

Notes:

Reference Sources:

Observation Date: 10/9/2008

Recorder: Amanda Kainer



Photo Range:

ID: 1755
Space: M144
Room:
Type: Heating and Ventilation
Sub-type: Heater
Item Name: Heater, panel
Deck: Main Deck
Class: 1st Class (Cabin Class)

Original Location:

Location in Rm: Starboard

Relocation Notes:

Quantity: 1

Contributing **Non-Contributing:**

Valuable Asset:

Artist/Designer:

Origin Date: 1934-1936

Measurements:

Materials:

Condition: Good

Description:

Notes:

Reference Sources:

Observation Date: 10/9/2008

Recorder: Amanda Kainer



Photo Range:

Queen Mary Inventory Record

ID: 1772
Space: M144
Room:
Type: Hardware
Sub-type: Hook

Item Name: Hook, single
Deck: Main Deck
Class: 1st Class (Cabin Class)
Original Location:
Location in Rm: Starboard, sink area
Relocation Notes:
Quantity: 2
Contributing **Non-Contributing:**
Valuable Asset:

Artist/Designer:
Origin Date: 1934-1936
Measurements:
Materials: Roanoid

Condition: Poor
Description:

Notes:

Reference Sources:

The Queen Mary (The Shipbuilder), p. 146

Observation Date: 10/9/2008

Recorder: Amanda Kainer



Photo Range:

ID: 1759
Space: M144
Room:
Type: Furniture, Built-in
Sub-type: Mirror
Item Name: Mirror, etched above heater
Deck: Main Deck
Class: 1st Class (Cabin Class)
Original Location:
Location in Rm: Starboard
Relocation Notes:
Quantity: 1
Contributing **Non-Contributing:**
Valuable Asset:

Artist/Designer:
Origin Date: 1934-1936
Measurements:
Materials: Glass
Condition: Good
Description: Above heater.

Notes:

Reference Sources:

The Queen Mary (The Shipbuilder), p. 160

Observation Date: 10/9/2008

Recorder: Amanda Kainer



Photo Range:

Queen Mary Inventory Record

ID: 1767
Space: M144
Room:
Type: Bathroom Fixture
Sub-type: Toilet
Item Name: Same as above
Deck: Main Deck
Class: 1st Class (Cabin Class)

Original Location:

Location in Rm: Fore

Relocation Notes:

Quantity: 1

Contributing **Non-Contributing:**

Valuable Asset:

Artist/Designer:

Origin Date:

Measurements:

Materials:

Condition: Good

Description:

Non-original bowls, seats, and lids. Plumbing is often updated and push handles reproduced.

Notes:

Reference Sources:

Observation Date: 10/9/2008

Recorder: Amanda Kainer



Photo Range:

ID: 1764
Space: M144
Room:
Type: Fine Art
Sub-type: Lithograph
Item Name: Same as above
Deck: Main Deck
Class: 1st Class (Cabin Class)

Original Location:

Location in Rm: Aft

Relocation Notes:

Quantity: 1

Contributing **Non-Contributing:**

Valuable Asset:

Artist/Designer:

Origin Date: 1989

Measurements:

Materials:

Condition: Good

Description:

"Jewel of the Sea."

Notes:

Reference Sources:

Observation Date: 10/9/2008

Recorder: Amanda Kainer



Photo Range:

Queen Mary Inventory Record

ID: 1771
Space: M144
Room:
Type: Hardware
Sub-type: Towel Bar

Item Name: Same as above
Deck: Main Deck
Class: 1st Class (Cabin Class)
Original Location:
Location in Rm: Port, sink area
Relocation Notes:
Quantity: 1
Contributing **Non-Contributing:**
Valuable Asset:

Artist/Designer:
Origin Date: 1934-1936
Measurements:
Materials: Roanoid
Condition: Poor
Description:

Notes:

Reference Sources:

The Queen Mary (The Shipbuilder), p. 158

Observation Date: 10/9/2008

Recorder: Amanda Kainer



Photo Range:

ID: 1763
Space: M144
Room:
Type: Furniture, Built-in
Sub-type: Closet
Item Name: Single, flat panel
Deck: Main Deck
Class: 1st Class (Cabin Class)
Original Location:
Location in Rm: Fore
Relocation Notes:
Quantity: 2
Contributing **Non-Contributing:**
Valuable Asset:

Artist/Designer:
Origin Date: 1934-1936
Measurements:
Materials:
Condition: Good
Description:

Notes:

Reference Sources:

The Queen Mary (The Shipbuilder), p. 170

Observation Date: 10/9/2008

Recorder: Amanda Kainer



Photo Range:

Queen Mary Inventory Record

ID: 1762
Space: M144
Room:
Type: Furniture, Built-in
Sub-type: Table
Item Name: Table, dressing with mirror and side cabinets, standard
Deck: Main Deck
Class: 1st Class (Cabin Class)
Original Location:
Location in Rm: Fore
Relocation Notes:
Quantity: 1
Contributing **Non-Contributing:**
Valuable Asset:

Artist/Designer:
Origin Date: 1934-1936
Measurements:
Materials:
Condition: Good
Description:

Notes:

Reference Sources:

The Queen Mary (The Shipbuilder), p. 170

Observation Date: 10/9/2008

Recorder: Amanda Kainer



Photo Range:

P1000741,1000739

ID: 1761
Space: M144
Room:
Type: Furniture, Built-in
Sub-type: Table
Item Name: Table, writing fold-out
Deck: Main Deck
Class: 1st Class (Cabin Class)
Original Location:
Location in Rm: Port
Relocation Notes:
Quantity: 1
Contributing **Non-Contributing:**
Valuable Asset:

Artist/Designer:
Origin Date: 1934-1936
Measurements:
Materials:
Condition: Fair
Description:

Notes:

Reference Sources:

The Queen Mary (The Shipbuilder), p. 170

Observation Date: 10/9/2008

Recorder: Amanda Kainer

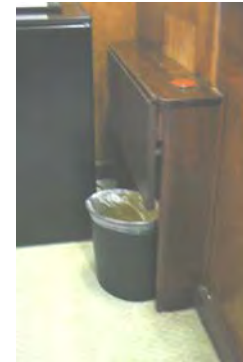

Photo Range:

P1000741,1000739

Queen Mary Inventory Record

ID: 1768
Space: M144
Room:
Type: Bathroom Fixture
Sub-type: Tub
Item Name: Tub, replacement or original fittings
Deck: Main Deck
Class: 1st Class (Cabin Class)

Original Location:
Location in Rm: Fore
Relocation Notes:
Quantity: 1
Contributing **Non-Contributing:**
Valuable Asset:

Artist/Designer:
Origin Date: 1934-1936
Measurements:
Materials: Porcelain enamel, metal
Condition: Good
Description:

Often original tub with replacement fittings. In some cases, original Formica walls are extant.
Notes:

Reference Sources:
The Queen Mary (The Shipbuilder), p. 189, 190
Observation Date: 10/9/2008
Recorder: Amanda Kainer



Photo Range:

ID: 1760
Space: M144
Room:
Type: Decorative Art
Sub-type: Clock
Item Name: Clock, square metal
Deck: Main Deck
Class: 1st Class (Cabin Class)
Original Location:
Location in Rm: Starboard
Relocation Notes:
Quantity: 1
Contributing **Non-Contributing:**
Valuable Asset:

Artist/Designer:
Origin Date: 1934-1936
Measurements:
Materials: Brass
Condition: Good
Description: Wall mounted in a square case. Arabic numerals.
Notes: Inoperable.
Reference Sources:
The Queen Mary (The Shipbuilder), p. 186
Observation Date: 10/9/2008
Recorder: Amanda Kainer



Photo Range:

Queen Mary Inventory Record

ID: 1758
Space: M144
Room:
Type: Heating and Ventilation
Sub-type: Fan
Item Name: Same as above
Deck: Main Deck
Class: 1st Class (Cabin Class)

Original Location:
Location in Rm: Starboard
Relocation Notes:
Quantity: 1
Contributing **Non-Contributing:**
Valuable Asset:

Artist/Designer:
Origin Date: 1934-1936
Measurements: Base: 10 in. D; Head: 14 in. D
Materials: Metal
Condition: Good
Description: Wall-mounted open grill circular fan with controls for fast, medium, and slow.

Notes: Inoperable.
Reference Sources: The Queen Mary (The Shipbuilder), p. 145-6
Observation Date: 10/9/2008
Recorder: Amanda Kainer



Photo Range:

ID: 1756
Space: M144
Room:
Type: Furniture, Built-in
Sub-type: Headboard
Item Name: Headboard, specialty
Deck: Main Deck
Class: 1st Class (Cabin Class)

Original Location:
Location in Rm: Aft
Relocation Notes:
Quantity: 1
Contributing **Non-Contributing:**
Valuable Asset:

Artist/Designer:
Origin Date: 1934-1936
Measurements:
Materials:
Condition: Good
Description: Not original.
Notes: Reupholstered.
Reference Sources:
Observation Date: 10/9/2008
Recorder: Amanda Kainer



Photo Range:

Queen Mary Inventory Record

ID: 2816
Space: M145
Room:
Type: Room photo
Sub-type:
Item Name:
Deck: Main Deck
Class: 1st Class (Cabin Class)
Original Location:
Location in Rm:
Relocation Notes:
Quantity:
Contributing Non-Contributing:
Valuable Asset:

Artist/Designer:
Origin Date:
Measurements:
Materials:
Condition:
Description:

Notes:

Reference Sources:

Observation Date: 10/15/2008
Recorder: Marlise Fratinardo



Photo Range:
P3030062

ID: 2808
Space: M145
Room:
Type: Room photo
Sub-type:
Item Name:
Deck: Main Deck
Class: 1st Class (Cabin Class)
Original Location:
Location in Rm:
Relocation Notes:
Quantity:
Contributing Non-Contributing:
Valuable Asset:

Artist/Designer:
Origin Date:
Measurements:
Materials:
Condition:
Description:

Notes:

Reference Sources:

Observation Date: 10/15/2008
Recorder: Marlise Fratinardo

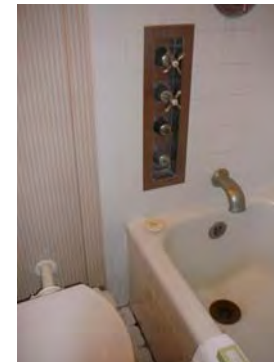

Photo Range:
P3030047

Queen Mary Inventory Record

ID: 2805
Space: M145
Room:
Type: Bathroom Fixture
Sub-type: Wash Basin
Item Name: Basin, other
Deck: Main Deck
Class: 1st Class (Cabin Class)
Original Location:
Location in Rm:
Relocation Notes:
Quantity: 1
Contributing **Non-Contributing:**
Valuable Asset:

Artist/Designer:
Origin Date:
Measurements:
Materials:
Condition: Fair
Description:

Notes:

Reference Sources:

The Queen Mary (The Shipbuilder), p. 190

Observation Date: 10/15/2008

Recorder: Marlise Fratinardo



Photo Range:

ID: 2814
Space: M145
Room:
Type: Hardware
Sub-type: Door Knob Set
Item Name: Door Knob, modified
Deck: Main Deck
Class: 1st Class (Cabin Class)
Original Location:
Location in Rm:
Relocation Notes:
Quantity: 1
Contributing **Non-Contributing:**
Valuable Asset:

Artist/Designer:
Origin Date: 1934-1936
Measurements:
Materials: Roanoid, wood
Condition: Fair

Description:

Oval door knob with replacement escutcheon.

Notes:

Reference Sources:

The Queen Mary (The Shipbuilder), p. 146, 158

Observation Date: 10/15/2008

Recorder: Marlise Fratinardo



Photo Range:

Queen Mary Inventory Record

ID: 2812
Space: M145
Room:
Type: Heating and Ventilation
Sub-type: Heater
Item Name: Heater, panel
Deck: Main Deck
Class: 1st Class (Cabin Class)
Original Location:
Location in Rm:
Relocation Notes:
Quantity: 1
Contributing **Non-Contributing:**
Valuable Asset:

Artist/Designer:
Origin Date: 1934-1936
Measurements:
Materials:
Condition: Fair
Description:

Notes:

Reference Sources:

Observation Date: 10/15/2008
Recorder: Marlise Fratinardo



Photo Range:

ID: 2809
Space: M145
Room:
Type: Hardware
Sub-type: Hook
Item Name: Hook, double
Deck: Main Deck
Class: 1st Class (Cabin Class)
Original Location:
Location in Rm:
Relocation Notes:
Quantity: 3
Contributing **Non-Contributing:**
Valuable Asset:

Artist/Designer:
Origin Date: 1934-1936
Measurements:
Materials: Roanoid
Condition: Fair
Description:

Notes:

Reference Sources:

The Queen Mary (The Shipbuilder), p. 146
Observation Date: 10/15/2008
Recorder: Marlise Fratinardo

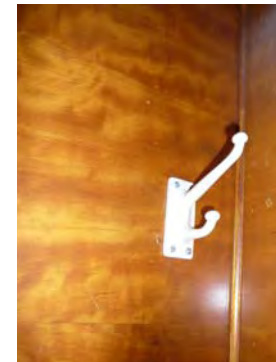

Photo Range:

Queen Mary Inventory Record

ID: 2813
Space: M145
Room:
Type: Furniture, Built-in
Sub-type: Mirror
Item Name: Mirror, above heater
Deck: Main Deck
Class: 1st Class (Cabin Class)
Original Location:
Location in Rm:
Relocation Notes:
Quantity: 1
Contributing **Non-Contributing:**
Valuable Asset:

Artist/Designer:
Origin Date: 1934-1936
Measurements:
Materials: Glass
Condition: Fair
Description:

Notes:

Reference Sources:

The Queen Mary (The Shipbuilder), p. 160

Observation Date: 10/15/2008

Recorder: Marlise Fratinardo



Photo Range:

ID: 2806
Space: M145
Room:
Type: Bathroom Fixture
Sub-type: Toilet
Item Name: Same as above
Deck: Main Deck
Class: 1st Class (Cabin Class)
Original Location:
Location in Rm:
Relocation Notes:
Quantity: 1
Contributing **Non-Contributing:**
Valuable Asset:

Artist/Designer:

Origin Date:

Measurements:

Materials:

Condition: Fair

Description:

Non-original bowls, seats, and lids. Plumbing is often updated and push handles reproduced.

Notes:

Reference Sources:

Observation Date: 10/15/2008

Recorder: Marlise Fratinardo



Photo Range:

Queen Mary Inventory Record

ID: 2818
Space: M145
Room:
Type: Furniture, Built-in
Sub-type: Shelves
Item Name: Shelf, modular
Deck: Main Deck
Class: 1st Class (Cabin Class)
Original Location:
Location in Rm:
Relocation Notes:
Quantity: 1
Contributing **Non-Contributing:**
Valuable Asset:

Artist/Designer:
Origin Date: 1934-1936
Measurements:
Materials:
Condition: Fair
Description:
Notes:
Reference Sources:
The Queen Mary (The Shipbuilder), p. 170
Observation Date: 10/15/2008
Recorder: Marlise Fratinardo



Photo Range:

ID: 2810
Space: M145
Room:
Type: Furniture, Built-in
Sub-type: Closet
Item Name: Single, flat panel
Deck: Main Deck
Class: 1st Class (Cabin Class)
Original Location:
Location in Rm:
Relocation Notes:
Quantity: 2
Contributing **Non-Contributing:**
Valuable Asset:

Artist/Designer:
Origin Date: 1934-1936
Measurements:
Materials:
Condition: Fair
Description:
Notes:
Reference Sources:
The Queen Mary (The Shipbuilder), p. 170
Observation Date: 10/15/2008
Recorder: Marlise Fratinardo



Photo Range:
P3030052

Queen Mary Inventory Record

ID: 2815
Space: M145
Room:
Type: Furniture, Built-in
Sub-type: Table
Item Name: Table, dressing with mirror and side cabinets, standard
Deck: Main Deck
Class: 1st Class (Cabin Class)
Original Location:
Location in Rm:
Relocation Notes:
Quantity: 1
Contributing **Non-Contributing:**
Valuable Asset:

Artist/Designer:
Origin Date: 1934-1936
Measurements:
Materials:
Condition: Fair
Description:

Tripartite design.

Notes:

Reference Sources:

The Queen Mary (The Shipbuilder), p. 170

Observation Date: 10/15/2008

Recorder: Marlise Fratinaro



Photo Range:

ID: 2811
Space: M145
Room:
Type: Furniture, Built-in
Sub-type: Table
Item Name: Table, writing fold-out
Deck: Main Deck
Class: 1st Class (Cabin Class)
Original Location:
Location in Rm:
Relocation Notes:
Quantity: 1
Contributing **Non-Contributing:**
Valuable Asset:

Artist/Designer:
Origin Date: 1934-1936
Measurements:
Materials:
Condition: Fair
Description:

With pen and paper holder.

Notes:

Reference Sources:

The Queen Mary (The Shipbuilder), p. 170

Observation Date: 10/15/2008

Recorder: Marlise Fratinaro



Photo Range:

Queen Mary Inventory Record

ID: 2807
Space: M145
Room:
Type: Bathroom Fixture
Sub-type: Tub
Item Name: Tub, other
Deck: Main Deck
Class: 1st Class (Cabin Class)
Original Location:
Location in Rm:
Relocation Notes:
Quantity: 1
Contributing **Non-Contributing:**
Valuable Asset:

Artist/Designer:
Origin Date: 1934-1936
Measurements:
Materials:
Condition: Fair
Description:
Notes:
Reference Sources:
The Queen Mary (The Shipbuilder), p. 190
Observation Date: 10/15/2008
Recorder: Marlise Fratinardo

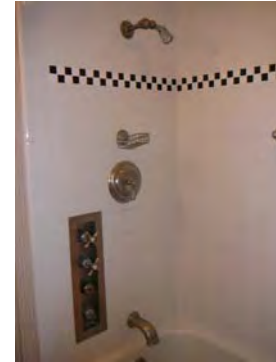

Photo Range:

ID: 2817
Space: M145
Room:
Type: Heating and Ventilation
Sub-type: Fan
Item Name: Same as above
Deck: Main Deck
Class: 1st Class (Cabin Class)
Original Location:
Location in Rm:
Relocation Notes:
Quantity: 1
Contributing **Non-Contributing:**
Valuable Asset:

Artist/Designer:
Origin Date: 1934-1936
Measurements: Base: 10 in. D; Head: 14 in. D
Materials: Metal
Condition: Fair
Description:
Wall-mounted open grill circular fan with controls for fast, medium, and slow.
Notes:
Inoperable.
Reference Sources:
The Queen Mary (The Shipbuilder), p. 145-6
Observation Date: 10/15/2008
Recorder: Marlise Fratinardo



Photo Range:

Queen Mary Inventory Record

ID: 1786
Space: M146
Room:
Type: Room photo
Sub-type:
Item Name:
Deck: Main Deck
Class: 1st Class (Cabin Class)
Original Location:
Location in Rm:
Relocation Notes:
Quantity:
Contributing **Non-Contributing:**
Valuable Asset:

Artist/Designer:
Origin Date: 1934-1936
Measurements:
Materials:
Condition:
Description:

Notes:
Reference Sources:

Observation Date: 10/9/2008
Recorder: Amanda Kainer



Photo Range:
P1000795-P1000801

ID: 1780
Space: M146
Room:
Type: Bathroom Fixture
Sub-type: Wash Basin
Item Name: Basin, other
Deck: Main Deck
Class: 1st Class (Cabin Class)
Original Location:
Location in Rm: Aft
Relocation Notes:
Quantity: 1
Contributing **Non-Contributing:**
Valuable Asset:

Artist/Designer:
Origin Date:
Measurements:
Materials:
Condition: Good
Description:

Notes:
Reference Sources: The Queen Mary (The Shipbuilder), p. 190
Observation Date: 10/9/2008
Recorder: Amanda Kainer



Photo Range:

Queen Mary Inventory Record

ID: 1774
Space: M146
Room:
Type: Furniture, Built-in
Sub-type: Cabinet
Item Name: Cabinet, ensemble with shelves
Deck: Main Deck
Class: 1st Class (Cabin Class)
Original Location:
Location in Rm: Starboard
Relocation Notes:
Quantity: 1
Contributing **Non-Contributing:**
Valuable Asset:

Artist/Designer:
Origin Date: 1934-1936
Measurements:
Materials:
Condition: Good
Description:

Two tables with cabinets flanking door

Notes:

Reference Sources:

The Queen Mary (The Shipbuilder), p. 170

Observation Date: 10/9/2008

Recorder: Amanda Kainer



Photo Range:
P1000772

ID: 1784
Space: M146
Room:
Type: Furniture, Built-in
Sub-type: Mirror
Item Name: Mirror, above heater
Deck: Main Deck
Class: 1st Class (Cabin Class)
Original Location:
Location in Rm: Starboard
Relocation Notes:
Quantity: 1
Contributing **Non-Contributing:**
Valuable Asset:

Artist/Designer:
Origin Date: 1934-1936
Measurements:
Materials: Glass
Condition: Good
Description:

Above heater.

Notes:

Reference Sources:

The Queen Mary (The Shipbuilder), p. 160

Observation Date: 10/9/2008

Recorder: Amanda Kainer



Photo Range:

Queen Mary Inventory Record

ID: 1775
Space: M146
Room:
Type: Furniture, Built-in
Sub-type: Mirror
Item Name: Mirror, full-length
Deck: Main Deck
Class: 1st Class (Cabin Class)
Original Location:
Location in Rm: Aft
Relocation Notes:
Quantity: 1
Contributing **Non-Contributing:**
Valuable Asset:

Artist/Designer:
Origin Date: 1934-1936
Measurements:
Materials: Glass
Condition: Fair
Description:
On back of door.
Notes:
Reference Sources:
The Queen Mary (The Shipbuilder), p. 160
Observation Date: 10/9/2008
Recorder: Amanda Kainer



Photo Range:

ID: 1779
Space: M146
Room:
Type: Bathroom Fixture
Sub-type: Toilet
Item Name: Same as above
Deck: Main Deck
Class: 1st Class (Cabin Class)
Original Location:
Location in Rm: Aft
Relocation Notes:
Quantity: 1
Contributing **Non-Contributing:**
Valuable Asset:

Artist/Designer:
Origin Date:
Measurements:
Materials:
Condition: Good
Description:
Non-original bowls, seats, and lids. Plumbing is often updated and push handles reproduced.
Notes:
Reference Sources:
Observation Date: 10/9/2008
Recorder: Amanda Kainer

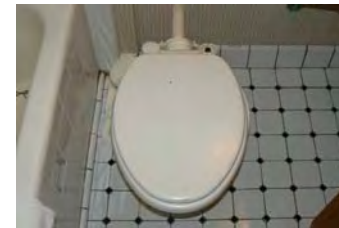

Photo Range:

Queen Mary Inventory Record

ID: 1777
Space: M146
Room:
Type: Furniture, Built-in
Sub-type: Closet
Item Name: Single, flat panel
Deck: Main Deck
Class: 1st Class (Cabin Class)
Original Location:
Location in Rm: Aft
Relocation Notes:
Quantity: 1
Contributing **Non-Contributing:**
Valuable Asset:

Artist/Designer:
Origin Date: 1934-1936
Measurements:
Materials:
Condition: Good
Description:
Two closets.
Notes:
Reference Sources:
The Queen Mary (The Shipbuilder), p. 170
Observation Date: 10/9/2008
Recorder: Amanda Kainer



Photo Range:
P1000779

ID: 1776
Space: M146
Room:
Type: Furniture, Built-in
Sub-type: Table
Item Name: Table, dressing with mirror and side cabinets, standard
Deck: Main Deck
Class: 1st Class (Cabin Class)
Original Location:
Location in Rm: Aft
Relocation Notes:
Quantity: 1
Contributing **Non-Contributing:**
Valuable Asset:

Artist/Designer:
Origin Date: 1934-1936
Measurements:
Materials:
Condition: Good
Description:
Notes:
Reference Sources:
The Queen Mary (The Shipbuilder), p. 170
Observation Date: 10/9/2008
Recorder: Amanda Kainer



Photo Range:
P1000775, P1000776

Queen Mary Inventory Record

ID: 1787
Space: M146
Room:
Type: Furniture, Built-in
Sub-type: Table
Item Name: Table, writing fold-out
Deck: Main Deck
Class: 1st Class (Cabin Class)
Original Location:
Location in Rm: Port
Relocation Notes:
Quantity: 1
Contributing **Non-Contributing:**
Valuable Asset:

Artist/Designer:
Origin Date: 1934-1936
Measurements:
Materials:
Condition: Poor
Description:

Notes:

Reference Sources:
The Queen Mary (The Shipbuilder), p. 170

Observation Date: 10/9/2008

Recorder: Amanda Kainer



Photo Range:

ID: 1778
Space: M146
Room:
Type: Bathroom Fixture
Sub-type: Tub
Item Name: Tub, other
Deck: Main Deck
Class: 1st Class (Cabin Class)
Original Location:
Location in Rm: Aft
Relocation Notes:
Quantity: 1
Contributing **Non-Contributing:**
Valuable Asset:

Artist/Designer:
Origin Date: 1934-1936
Measurements:
Materials:
Condition: Good
Description:

Notes:

Reference Sources:
The Queen Mary (The Shipbuilder), p. 190

Observation Date: 10/9/2008

Recorder: Amanda Kainer

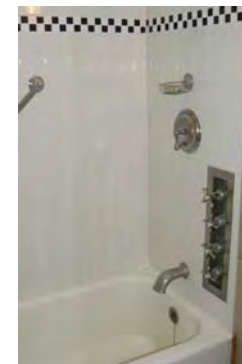

Photo Range:

Queen Mary Inventory Record

ID: 1782
Space: M146
Room:
Type: Hardware
Sub-type: Hook

Item Name: Hook, double
Deck: Main Deck
Class: 1st Class (Cabin Class)
Original Location:
Location in Rm: Fore
Relocation Notes:
Quantity: 2
Contributing **Non-Contributing:**
Valuable Asset:

Artist/Designer:
Origin Date: 1934-1936
Measurements:
Materials: Roanoid

Condition: Fair
Description: Double hooks - three located in room.
Notes: Broken.
Reference Sources: The Queen Mary (The Shipbuilder), p. 146
Observation Date: 10/9/2008
Recorder: Amanda Kainer



Photo Range:

ID: 1783
Space: M146
Room:
Type: Heating and Ventilation
Sub-type: Fan
Item Name: Same as above
Deck: Main Deck
Class: 1st Class (Cabin Class)

Original Location:
Location in Rm: Starboard
Relocation Notes:
Quantity: 1
Contributing **Non-Contributing:**
Valuable Asset:

Artist/Designer:
Origin Date: 1934-1936
Measurements: Base: 10 in. D; Head: 14 in. D
Materials: Metal
Condition: Good
Description: Wall-mounted open grill circular fan with controls for fast, medium, and slow.
Notes: Inoperable.
Reference Sources: The Queen Mary (The Shipbuilder), p. 145-6
Observation Date: 10/9/2008
Recorder: Amanda Kainer



Photo Range:

Queen Mary Inventory Record

ID: 1781
Space: M146
Room:
Type: Hardware
Sub-type: Door Knob Set

Item Name: Door Knob, modified
Deck: Main Deck
Class: 1st Class (Cabin Class)
Original Location:
Location in Rm:
Relocation Notes:
Quantity: 3
Contributing **Non-Contributing:**
Valuable Asset:

Artist/Designer:
Origin Date: 1934-1936
Measurements:
Materials: Roanoid

Condition: Fair
Description: Oval door knob.
Notes: Missing remainder of set.
Reference Sources: The Queen Mary (The Shipbuilder), p. 146, 158
Observation Date: 10/9/2008
Recorder: Amanda Kainer



Photo Range:
P1000794, P1000792-P1000793

ID: 1785
Space: M146
Room:
Type: Heating and Ventilation
Sub-type: Heater
Item Name: Heater, panel
Deck: Main Deck
Class: 1st Class (Cabin Class)
Original Location:
Location in Rm: Starboard
Relocation Notes:
Quantity: 1
Contributing **Non-Contributing:**
Valuable Asset:

Artist/Designer:
Origin Date: 1934-1936
Measurements:
Materials:
Condition: Fair
Description:

Notes: Scratches. Bottom grill missing glass bars.
Reference Sources:

Observation Date: 10/9/2008
Recorder: Amanda Kainer



Photo Range:

Queen Mary Inventory Record

ID: 1938
Space: M147
Room:
Type: Room photo
Sub-type:
Item Name:
Deck: Main Deck
Class: 1st Class (Cabin Class)
Original Location:
Location in Rm:
Relocation Notes:
Quantity:
Contributing **Non-Contributing:**
Valuable Asset:

Artist/Designer:
Origin Date: 1934-1936
Measurements:
Materials:
Condition:
Description:

Notes:

Reference Sources:

Observation Date: 10/14/2008
Recorder: Amanda Kainer



Photo Range:
P1010096-P1010101

ID: 1941
Space: M147
Room:
Type: Bathroom Fixture
Sub-type: Wash Basin
Item Name: Basin, other
Deck: Main Deck
Class: 1st Class (Cabin Class)
Original Location:
Location in Rm:
Relocation Notes:
Quantity: 1
Contributing **Non-Contributing:**
Valuable Asset:

Artist/Designer:
Origin Date:
Measurements:
Materials:
Condition: Fair
Description:

Notes:

Reference Sources:
The Queen Mary (The Shipbuilder), p. 190

Observation Date: 10/14/2008
Recorder: Amanda Kainer



Photo Range:

Queen Mary Inventory Record

ID: 1942
Space: M147
Room:
Type: Hardware
Sub-type: Door Knob Set

Item Name: Door Knob, modified
Deck: Main Deck
Class: 1st Class (Cabin Class)
Original Location:
Location in Rm:
Relocation Notes:
Quantity: 1
Contributing **Non-Contributing:**
Valuable Asset:

Artist/Designer:
Origin Date: 1934-1936
Measurements:
Materials: Roanoid, metal

Condition: Poor
Description: Oval door knob with replacement throw bolt.
Notes:

Reference Sources:
The Queen Mary (The Shipbuilder), p. 146, 158
Observation Date: 10/14/2008
Recorder: Amanda Kainer



Photo Range:
P1010112, P1010114-P1010116

ID: 1947
Space: M147
Room:
Type: Heating and Ventilation
Sub-type: Heater
Item Name: Heater, panel
Deck: Main Deck
Class: 1st Class (Cabin Class)
Original Location:
Location in Rm:
Relocation Notes:
Quantity: 1
Contributing **Non-Contributing:**
Valuable Asset:

Artist/Designer:
Origin Date: 1934-1936
Measurements:
Materials:
Condition: Good
Description:

Notes:

Reference Sources:

Observation Date: 10/14/2008
Recorder: Amanda Kainer



Photo Range:

Queen Mary Inventory Record

ID: 1950
Space: M147
Room:
Type: Hardware
Sub-type: Hook

Item Name: Hook, double
Deck: Main Deck
Class: 1st Class (Cabin Class)
Original Location:
Location in Rm:
Relocation Notes:
Quantity: 2
Contributing **Non-Contributing:**
Valuable Asset:

Artist/Designer:
Origin Date: 1934-1936
Measurements:
Materials: Roanoid

Condition: Good
Description:

Notes:

Reference Sources:

The Queen Mary (The Shipbuilder), p. 146

Observation Date: 10/14/2008

Recorder: Amanda Kainer



Photo Range:

ID: 1948
Space: M147
Room:
Type: Furniture, Built-in
Sub-type: Mirror
Item Name: Mirror, above heater
Deck: Main Deck
Class: 1st Class (Cabin Class)
Original Location:
Location in Rm:
Relocation Notes:
Quantity: 1
Contributing **Non-Contributing:**
Valuable Asset:

Artist/Designer:
Origin Date: 1934-1936
Measurements:
Materials: Glass
Condition: Good
Description:

Notes:

Reference Sources:

The Queen Mary (The Shipbuilder), p. 160

Observation Date: 10/14/2008

Recorder: Amanda Kainer



Photo Range:

Queen Mary Inventory Record

ID: 1949
Space: M147
Room:
Type: Furniture, Built-in
Sub-type: Mirror
Item Name: Mirror, full-length
Deck: Main Deck
Class: 1st Class (Cabin Class)
Original Location:
Location in Rm:
Relocation Notes:
Quantity: 1
Contributing **Non-Contributing:**
Valuable Asset:

Artist/Designer:
Origin Date: 1934-1936
Measurements:
Materials: Glass
Condition: Good
Description:

Notes:

Reference Sources:
The Queen Mary (The Shipbuilder), p. 160

Observation Date: 10/14/2008

Recorder: Amanda Kainer



Photo Range:

ID: 1940
Space: M147
Room:
Type: Bathroom Fixture
Sub-type: Toilet
Item Name: Same as above
Deck: Main Deck
Class: 1st Class (Cabin Class)
Original Location:
Location in Rm:
Relocation Notes:
Quantity: 1
Contributing **Non-Contributing:**
Valuable Asset:

Artist/Designer:
Origin Date:
Measurements:
Materials:
Condition: Fair
Description:
Non-original bowls, seats, and lids. Plumbing is often updated and push handles reproduced.
Notes:

Reference Sources:

Observation Date: 10/14/2008

Recorder: Amanda Kainer

Photo Range:

Queen Mary Inventory Record

ID: 1944
Space: M147
Room:
Type: Furniture, Built-in
Sub-type: Closet
Item Name: Single, flat panel
Deck: Main Deck
Class: 1st Class (Cabin Class)
Original Location:
Location in Rm:
Relocation Notes:
Quantity: 2
Contributing **Non-Contributing:**
Valuable Asset:

Artist/Designer:
Origin Date: 1934-1936
Measurements:
Materials:
Condition: Good
Description:
Notes:
Reference Sources:
The Queen Mary (The Shipbuilder), p. 170
Observation Date: 10/14/2008
Recorder: Amanda Kainer

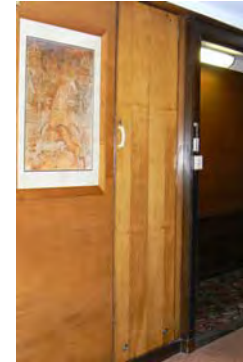

Photo Range:

ID: 1943
Space: M147
Room:
Type: Furniture, Built-in
Sub-type: Table
Item Name: Table, dressing with mirror and side shelves, standard
Deck: Main Deck
Class: 1st Class (Cabin Class)
Original Location:
Location in Rm:
Relocation Notes:
Quantity: 1
Contributing **Non-Contributing:**
Valuable Asset:

Artist/Designer:
Origin Date: 1934-1936
Measurements:
Materials:
Condition: Good
Description:
Notes:
Reference Sources:
The Queen Mary (The Shipbuilder), p. 170
Observation Date: 10/14/2008
Recorder: Amanda Kainer

Photo Range:
P1010102-P1010104

Queen Mary Inventory Record

ID: 1939
Space: M147
Room:
Type: Bathroom Fixture
Sub-type: Tub
Item Name: Tub, other
Deck: Main Deck
Class: 1st Class (Cabin Class)
Original Location:
Location in Rm:
Relocation Notes:
Quantity: 1
Contributing **Non-Contributing:**
Valuable Asset:

Artist/Designer:
Origin Date: 1934-1936
Measurements:
Materials:
Condition: Fair
Description:

Notes:

Reference Sources:

The Queen Mary (The Shipbuilder), p. 190

Observation Date: 10/14/2008

Recorder: Amanda Kainer

Photo Range:

ID: 1945
Space: M147
Room:
Type: Heating and Ventilation
Sub-type: Fan
Item Name: Same as above
Deck: Main Deck
Class: 1st Class (Cabin Class)
Original Location:
Location in Rm:
Relocation Notes:
Quantity: 1
Contributing **Non-Contributing:**
Valuable Asset:

Artist/Designer:
Origin Date: 1934-1936
Measurements: Base: 10 in. D; Head: 14 in. D
Materials: Metal
Condition: Fair
Description:

Wall-mounted open grill circular fan with controls for fast, medium, and slow.

Notes:

Inoperable.

Reference Sources:

The Queen Mary (The Shipbuilder), p. 145-6

Observation Date: 10/14/2008

Recorder: Amanda Kainer

Photo Range:

Queen Mary Inventory Record

ID: 1938
Space: M147
Room:
Type: Room photo
Sub-type:
Item Name:
Deck: Main Deck
Class: 1st Class (Cabin Class)
Original Location:
Location in Rm:
Relocation Notes:
Quantity:
Contributing **Non-Contributing:**
Valuable Asset:

Artist/Designer:
Origin Date: 1934-1936
Measurements:
Materials:
Condition:
Description:

Notes:
Reference Sources:

Observation Date: 10/14/2008
Recorder: Amanda Kainer



Photo Range:
P1010096-P1010101

ID: 1941
Space: M147
Room:
Type: Bathroom Fixture
Sub-type: Wash Basin
Item Name: Basin, other
Deck: Main Deck
Class: 1st Class (Cabin Class)
Original Location:
Location in Rm:
Relocation Notes:
Quantity: 1
Contributing **Non-Contributing:**
Valuable Asset:

Artist/Designer:
Origin Date:
Measurements:
Materials:
Condition: Fair
Description:

Notes:
Reference Sources:
The Queen Mary (The Shipbuilder), p. 190
Observation Date: 10/14/2008
Recorder: Amanda Kainer



Photo Range:

Queen Mary Inventory Record

ID: 1942
Space: M147
Room:
Type: Hardware
Sub-type: Door Knob Set

Item Name: Door Knob, modified
Deck: Main Deck
Class: 1st Class (Cabin Class)
Original Location:
Location in Rm:
Relocation Notes:
Quantity: 1
Contributing **Non-Contributing:**
Valuable Asset:

Artist/Designer:
Origin Date: 1934-1936
Measurements:
Materials: Roanoid, metal

Condition: Poor
Description: Oval door knob with replacement throw bolt.
Notes:

Reference Sources:
The Queen Mary (The Shipbuilder), p. 146, 158
Observation Date: 10/14/2008
Recorder: Amanda Kainer



Photo Range:
P1010112, P1010114-P1010116

ID: 1947
Space: M147
Room:
Type: Heating and Ventilation
Sub-type: Heater
Item Name: Heater, panel
Deck: Main Deck
Class: 1st Class (Cabin Class)
Original Location:
Location in Rm:
Relocation Notes:
Quantity: 1
Contributing **Non-Contributing:**
Valuable Asset:

Artist/Designer:
Origin Date: 1934-1936
Measurements:
Materials:
Condition: Good
Description:

Notes:

Reference Sources:

Observation Date: 10/14/2008
Recorder: Amanda Kainer



Photo Range:

Queen Mary Inventory Record

ID: 1950
Space: M147
Room:
Type: Hardware
Sub-type: Hook

Item Name: Hook, double
Deck: Main Deck
Class: 1st Class (Cabin Class)
Original Location:
Location in Rm:
Relocation Notes:
Quantity: 2
Contributing **Non-Contributing:**
Valuable Asset:

Artist/Designer:
Origin Date: 1934-1936
Measurements:
Materials: Roanoid

Condition: Good
Description:

Notes:

Reference Sources:

The Queen Mary (The Shipbuilder), p. 146

Observation Date: 10/14/2008

Recorder: Amanda Kainer



Photo Range:

ID: 1948
Space: M147
Room:
Type: Furniture, Built-in
Sub-type: Mirror
Item Name: Mirror, above heater
Deck: Main Deck
Class: 1st Class (Cabin Class)
Original Location:
Location in Rm:
Relocation Notes:
Quantity: 1
Contributing **Non-Contributing:**
Valuable Asset:

Artist/Designer:
Origin Date: 1934-1936
Measurements:
Materials: Glass
Condition: Good
Description:

Notes:

Reference Sources:

The Queen Mary (The Shipbuilder), p. 160

Observation Date: 10/14/2008

Recorder: Amanda Kainer



Photo Range:

Queen Mary Inventory Record

ID: 1949
Space: M147
Room:
Type: Furniture, Built-in
Sub-type: Mirror
Item Name: Mirror, full-length
Deck: Main Deck
Class: 1st Class (Cabin Class)
Original Location:
Location in Rm:
Relocation Notes:
Quantity: 1
Contributing **Non-Contributing:**
Valuable Asset:

Artist/Designer:
Origin Date: 1934-1936
Measurements:
Materials: Glass
Condition: Good
Description:

Notes:

Reference Sources:

The Queen Mary (The Shipbuilder), p. 160

Observation Date: 10/14/2008

Recorder: Amanda Kainer



Photo Range:

ID: 1940
Space: M147
Room:
Type: Bathroom Fixture
Sub-type: Toilet
Item Name: Same as above
Deck: Main Deck
Class: 1st Class (Cabin Class)
Original Location:
Location in Rm:
Relocation Notes:
Quantity: 1
Contributing **Non-Contributing:**
Valuable Asset:

Artist/Designer:

Origin Date:

Measurements:

Materials:

Condition: Fair

Description:

Non-original bowls, seats, and lids. Plumbing is often updated and push handles reproduced.

Notes:

Reference Sources:

Observation Date: 10/14/2008

Recorder: Amanda Kainer



Photo Range:

Queen Mary Inventory Record

ID: 1944
Space: M147
Room:
Type: Furniture, Built-in
Sub-type: Closet
Item Name: Single, flat panel
Deck: Main Deck
Class: 1st Class (Cabin Class)
Original Location:
Location in Rm:
Relocation Notes:
Quantity: 2
Contributing **Non-Contributing:**
Valuable Asset:

Artist/Designer:
Origin Date: 1934-1936
Measurements:
Materials:
Condition: Good
Description:
Notes:
Reference Sources:
The Queen Mary (The Shipbuilder), p. 170
Observation Date: 10/14/2008
Recorder: Amanda Kainer

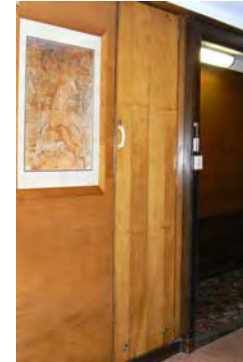

Photo Range:

ID: 1943
Space: M147
Room:
Type: Furniture, Built-in
Sub-type: Table
Item Name: Table, dressing with mirror and side shelves, standard
Deck: Main Deck
Class: 1st Class (Cabin Class)
Original Location:
Location in Rm:
Relocation Notes:
Quantity: 1
Contributing **Non-Contributing:**
Valuable Asset:

Artist/Designer:
Origin Date: 1934-1936
Measurements:
Materials:
Condition: Good
Description:
Notes:
Reference Sources:
The Queen Mary (The Shipbuilder), p. 170
Observation Date: 10/14/2008
Recorder: Amanda Kainer



Photo Range:
P1010102-P1010104

Queen Mary Inventory Record

ID: 1939
Space: M147
Room:
Type: Bathroom Fixture
Sub-type: Tub
Item Name: Tub, other
Deck: Main Deck
Class: 1st Class (Cabin Class)
Original Location:
Location in Rm:
Relocation Notes:
Quantity: 1
Contributing **Non-Contributing:**
Valuable Asset:

Artist/Designer:
Origin Date: 1934-1936
Measurements:
Materials:
Condition: Fair
Description:

Notes:

Reference Sources:

The Queen Mary (The Shipbuilder), p. 190

Observation Date: 10/14/2008

Recorder: Amanda Kainer

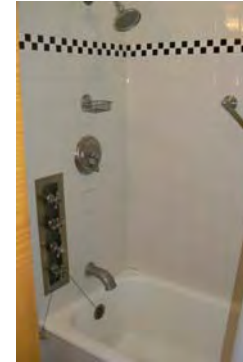

Photo Range:

ID: 1945
Space: M147
Room:
Type: Heating and Ventilation
Sub-type: Fan
Item Name: Same as above
Deck: Main Deck
Class: 1st Class (Cabin Class)
Original Location:
Location in Rm:
Relocation Notes:
Quantity: 1
Contributing **Non-Contributing:**
Valuable Asset:

Artist/Designer:
Origin Date: 1934-1936
Measurements: Base: 10 in. D; Head: 14 in. D
Materials: Metal
Condition: Fair
Description:

Wall-mounted open grill circular fan with controls for fast, medium, and slow.

Notes:

Inoperable.

Reference Sources:

The Queen Mary (The Shipbuilder), p. 145-6

Observation Date: 10/14/2008

Recorder: Amanda Kainer



Photo Range:

Queen Mary Inventory Record

ID: 1946
Space: M147
Room:
Type: Furniture, Built-in
Sub-type: Dresser
Item Name: Dresser, standard
Deck: Main Deck
Class: 1st Class (Cabin Class)

Original Location:

Location in Rm:

Relocation Notes:

Quantity: 2

Contributing **Non-Contributing:**

Valuable Asset:

Artist/Designer:

Origin Date: 1934-1936

Measurements:

Materials:

Condition: Fair

Description:

Four-drawer dresser with either attached shelves or mirror. Generally appears in a set of two.

Notes:

Port side missing shelves. Granite (non-original)

Reference Sources:

Observation Date: 10/14/2008

Recorder: Amanda Kainer



Photo Range:

P1010106-P1010110

ID: 2621
Space: M148
Room:
Type: Room photo
Sub-type:
Item Name:
Deck: Main Deck
Class: 1st Class (Cabin Class)

Original Location:

Location in Rm:

Relocation Notes:

Quantity:

Contributing **Non-Contributing:**

Valuable Asset:

Artist/Designer:

Origin Date:

Measurements:

Materials:

Condition:

Description:

Notes:

Reference Sources:

Observation Date: 10/14/2008

Recorder: Marlise Fratinaro



Photo Range:

Queen Mary Inventory Record

ID: 2620
Space: M148
Room:
Type: Room photo
Sub-type:
Item Name:
Deck: Main Deck
Class: 1st Class (Cabin Class)
Original Location:
Location in Rm:
Relocation Notes:
Quantity:
Contributing **Non-Contributing:**
Valuable Asset:

Artist/Designer:
Origin Date:
Measurements:
Materials:
Condition:
Description:

Notes:

Reference Sources:

Observation Date: 10/14/2008
Recorder: Marlise Fratinardo



Photo Range:

ID: 2614
Space: M148
Room:
Type: Bathroom Fixture
Sub-type: Wash Basin
Item Name: Basin, other
Deck: Main Deck
Class: 1st Class (Cabin Class)
Original Location:
Location in Rm:
Relocation Notes:
Quantity: 1
Contributing **Non-Contributing:**
Valuable Asset:

Artist/Designer:
Origin Date:
Measurements:
Materials:
Condition: Fair
Description:

Notes:

Reference Sources:

The Queen Mary (The Shipbuilder), p. 190
Observation Date: 10/14/2008
Recorder: Marlise Fratinardo



Photo Range:

Queen Mary Inventory Record

ID: 2622
Space: M148
Room:
Type: Hardware
Sub-type: Door Knob Set

Item Name: Door Knob, original
Deck: Main Deck
Class: 1st Class (Cabin Class)
Original Location:
Location in Rm:
Relocation Notes:
Quantity: 1
Contributing **Non-Contributing:**
Valuable Asset:

Artist/Designer:
Origin Date: 1934-1936
Measurements:
Materials: Roanoid

Condition: Poor
Description: Oval door knob with throw bolt.
Notes:



Reference Sources:
The Queen Mary (The Shipbuilder), p. 146, 158
Observation Date: 10/14/2008
Recorder: Marlise Fratinaro

Photo Range:

ID: 2617
Space: M148
Room:
Type: Heating and Ventilation
Sub-type: Heater
Item Name: Heater, panel
Deck: Main Deck
Class: 1st Class (Cabin Class)
Original Location:
Location in Rm:
Relocation Notes:
Quantity: 1
Contributing **Non-Contributing:**
Valuable Asset:

Artist/Designer:
Origin Date: 1934-1936
Measurements:
Materials:
Condition: Fair
Description:

Notes:

Reference Sources:

Observation Date: 10/14/2008
Recorder: Marlise Fratinaro



Photo Range:

Queen Mary Inventory Record

ID: 2626
Space: M148
Room:
Type: Hardware
Sub-type: Hook

Item Name: Hook, double
Deck: Main Deck
Class: 1st Class (Cabin Class)
Original Location:
Location in Rm:
Relocation Notes:
Quantity: 4
Contributing **Non-Contributing:**
Valuable Asset:

Artist/Designer:
Origin Date: 1934-1936
Measurements:
Materials: Roanoid
Condition: Fair
Description:

Notes:

Reference Sources:

The Queen Mary (The Shipbuilder), p. 146

Observation Date: 10/14/2008

Recorder: Marlise Fratinaro



Photo Range:
P3020841

ID: 2623
Space: M148
Room:
Type: Furniture, Built-in
Sub-type: Mirror
Item Name: Mirror, etched above heater
Deck: Main Deck
Class: 1st Class (Cabin Class)
Original Location:
Location in Rm:
Relocation Notes:
Quantity: 1
Contributing **Non-Contributing:**
Valuable Asset:

Artist/Designer:
Origin Date: 1934-1936
Measurements:
Materials: Glass
Condition: Fair
Description:

Notes:

Reference Sources:

The Queen Mary (The Shipbuilder), p. 160

Observation Date: 10/14/2008

Recorder: Marlise Fratinaro



Photo Range:

Queen Mary Inventory Record

ID: 2625
Space: M148
Room:
Type: Furniture, Built-in
Sub-type: Mirror
Item Name: Mirror, full-length
Deck: Main Deck
Class: 1st Class (Cabin Class)
Original Location:
Location in Rm:
Relocation Notes:
Quantity: 1
Contributing **Non-Contributing:**
Valuable Asset:

Artist/Designer:
Origin Date: 1934-1936
Measurements:
Materials: Glass
Condition: Fair
Description:
Notes:
Reference Sources:
The Queen Mary (The Shipbuilder), p. 160
Observation Date: 10/14/2008
Recorder: Marlise Fratinardo



Photo Range:

ID: 2616
Space: M148
Room:
Type: Bathroom Fixture
Sub-type: Toilet
Item Name: Same as above
Deck: Main Deck
Class: 1st Class (Cabin Class)
Original Location:
Location in Rm:
Relocation Notes:
Quantity: 1
Contributing **Non-Contributing:**
Valuable Asset:

Artist/Designer:
Origin Date:
Measurements:
Materials:
Condition: Fair
Description:
Non-original bowls, seats, and lids. Plumbing is often updated and push handles reproduced.
Notes:
Reference Sources:
Observation Date: 10/14/2008
Recorder: Marlise Fratinardo



Photo Range:

Queen Mary Inventory Record

ID: 2618
Space: M148
Room:
Type: Furniture, Built-in
Sub-type: Closet
Item Name: Single, flat panel
Deck: Main Deck
Class: 1st Class (Cabin Class)
Original Location:
Location in Rm:
Relocation Notes:
Quantity: 1
Contributing **Non-Contributing:**
Valuable Asset:

Artist/Designer:
Origin Date: 1934-1936
Measurements:
Materials:
Condition: Fair
Description:

Notes:

Reference Sources:
The Queen Mary (The Shipbuilder), p. 170

Observation Date: 10/14/2008
Recorder: Marlise Fratinardo



Photo Range:
P3020845

ID: 2627
Space: M148
Room:
Type: Furniture, Built-in
Sub-type: Table
Item Name: Table, dressing with mirror and side shelves, standard
Deck: Main Deck
Class: 1st Class (Cabin Class)
Original Location:
Location in Rm:
Relocation Notes:
Quantity: 1
Contributing **Non-Contributing:**
Valuable Asset:

Artist/Designer:
Origin Date: 1934-1936
Measurements:
Materials:
Condition: Fair
Description:

Notes:

Reference Sources:
The Queen Mary (The Shipbuilder), p. 170

Observation Date: 10/14/2008
Recorder: Marlise Fratinardo



Photo Range:

Queen Mary Inventory Record

ID: 2615
Space: M148
Room:
Type: Bathroom Fixture
Sub-type: Tub
Item Name: Tub, other
Deck: Main Deck
Class: 1st Class (Cabin Class)
Original Location:
Location in Rm:
Relocation Notes:
Quantity: 1
Contributing **Non-Contributing:**
Valuable Asset:

Artist/Designer:
Origin Date: 1934-1936
Measurements:
Materials:
Condition: Fair
Description:

Notes:

Reference Sources:
The Queen Mary (The Shipbuilder), p. 190

Observation Date: 10/14/2008
Recorder: Marlise Fratinardo

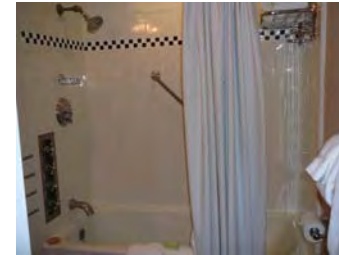

Photo Range:

ID: 2624
Space: M148
Room:
Type: Furniture, Built-in
Sub-type: Dresser
Item Name: Dresser, standard
Deck: Main Deck
Class: 1st Class (Cabin Class)
Original Location:
Location in Rm:
Relocation Notes:
Quantity: 2
Contributing **Non-Contributing:**
Valuable Asset:

Artist/Designer:
Origin Date: 1934-1936
Measurements:
Materials:
Condition: Poor
Description:
Four-drawer dresser with either attached shelves or mirror. Generally appears in a set of two.
Notes:
Granite (non-original).
Reference Sources:

Observation Date: 10/14/2008
Recorder: Marlise Fratinardo



Photo Range:

Queen Mary Inventory Record

ID: 2628
Space: M148
Room:
Type: Heating and Ventilation
Sub-type: Fan
Item Name: Same as above
Deck: Main Deck
Class: 1st Class (Cabin Class)

Original Location:

Location in Rm:

Relocation Notes:

Quantity: 1

Contributing **Non-Contributing:**

Valuable Asset:

Artist/Designer:

Origin Date: 1934-1936

Measurements: Base: 10 in. D; Head: 14 in. D

Materials: Metal

Condition: Fair

Description:

Wall-mounted open grill circular fan with controls for fast, medium, and slow.

Notes:

Inoperable.

Reference Sources:

The Queen Mary (The Shipbuilder), p. 145-6

Observation Date: 10/14/2008

Recorder: Marlise Fratinaro



Photo Range:

ID: 2619
Space: M148
Room:
Type: Furniture, Built-in
Sub-type: Shelves
Item Name: Shelf, modular
Deck: Main Deck
Class: 1st Class (Cabin Class)

Original Location:

Location in Rm:

Relocation Notes:

Quantity: 2

Contributing **Non-Contributing:**

Valuable Asset:

Artist/Designer:

Origin Date: 1934-1936

Measurements:

Materials:

Condition: Fair

Description:

Notes:

Unpainted.

Reference Sources:

The Queen Mary (The Shipbuilder), p. 170

Observation Date: 10/14/2008

Recorder: Marlise Fratinaro



Photo Range:

Queen Mary Inventory Record

ID: 3560
Space: M149
Room:
Type: Room photo
Sub-type:
Item Name:
Deck: Main Deck
Class: 1st Class (Cabin Class)
Original Location:
Location in Rm:
Relocation Notes:
Quantity:
Contributing **Non-Contributing:**
Valuable Asset:

Artist/Designer:
Origin Date:
Measurements:
Materials:
Condition:
Description:

Notes:

Reference Sources:

Observation Date: 11/4/2008
Recorder: Marlise Fratinardo



Photo Range:

ID: 2
Space: M149
Room:
Type: Room photo
Sub-type:
Item Name:
Deck: Main Deck
Class: 1st Class (Cabin Class)
Original Location:
Location in Rm:
Relocation Notes:
Quantity:
Contributing **Non-Contributing:**
Valuable Asset:

Artist/Designer:
Origin Date:
Measurements:
Materials:
Condition:
Description:

Notes:

Reference Sources:

Observation Date: 11/4/2008
Recorder: Marlise Fratinardo



Photo Range:

Queen Mary Inventory Record

ID: 782
Space: M149
Room:
Type: Bathroom Fixture
Sub-type: Wash Basin
Item Name: Basin, replacement fittings
Deck: Main Deck
Class: 1st Class (Cabin Class)

Artist/Designer:
Origin Date:
Measurements:
Materials: White glazed vitreous china
Condition: Fair

Description:
Shape matches original basin. In some cases, Shanks maker's mark is extant. Often original brackets and plumbing. Spigot and handles replaced.

Notes:

Original Location:

Location in Rm:

Relocation Notes:

Quantity: 1

Contributing **Non-Contributing:**

Valuable Asset:

Reference Sources:

The Queen Mary (The Shipbuilder), p. 190

Observation Date: 11/4/2008

Recorder: Marlise Fratinardo



Photo Range:

ID: 1331
Space: M149
Room:
Type: Furniture, Built-in
Sub-type: Closet
Item Name: Double, flat panel
Deck: Main Deck
Class: 1st Class (Cabin Class)

Artist/Designer:
Origin Date: 1934-1936
Measurements:
Materials:
Condition: Fair

Description:

Notes:

Original Location:

Location in Rm:

Relocation Notes:

Quantity: 2

Contributing **Non-Contributing:**

Valuable Asset:

Reference Sources:

Observation Date: 11/4/2008

Recorder: Marlise Fratinardo



Photo Range:

Queen Mary Inventory Record

ID: 4183
Space: M149
Room:
Type: Furniture, Built-in
Sub-type: Dresser
Item Name: Dresser, standard
Deck: Main Deck
Class: 1st Class (Cabin Class)
Original Location:
Location in Rm:
Relocation Notes:
Quantity: 2
Contributing **Non-Contributing:**
Valuable Asset:

Artist/Designer:
Origin Date:
Measurements:
Materials:
Condition: Fair
Description:

Notes:

Reference Sources:

Observation Date: 11/4/2008
Recorder: Marlise Fratinardo



Photo Range:

ID: 3706
Space: M149
Room:
Type: Heating and Ventilation
Sub-type: Heater
Item Name: Heater, panel
Deck: Main Deck
Class: 1st Class (Cabin Class)
Original Location:
Location in Rm:
Relocation Notes:
Quantity: 1
Contributing **Non-Contributing:**
Valuable Asset:

Artist/Designer:
Origin Date: 1934-1936
Measurements:
Materials:
Condition: Fair
Description:

Notes:

Reference Sources:

Observation Date: 11/4/2008
Recorder: Marlise Fratinardo



Photo Range:

Queen Mary Inventory Record

ID: 3830
Space: M149
Room:
Type: Hardware
Sub-type: Hook

Item Name: Hook, double
Deck: Main Deck
Class: 1st Class (Cabin Class)
Original Location:
Location in Rm:
Relocation Notes:
Quantity: 4
Contributing **Non-Contributing:**
Valuable Asset:

Artist/Designer:
Origin Date: 1934-1936
Measurements:
Materials: Roanoid

Condition: Fair
Description:

Notes:

Reference Sources:

Observation Date: 11/4/2008
Recorder: Marlise Fratinaro



Photo Range:

ID: 4435
Space: M149
Room:
Type: Bathroom Fixture
Sub-type: Toilet
Item Name: Same as above
Deck: Main Deck
Class: 1st Class (Cabin Class)

Original Location:
Location in Rm:
Relocation Notes:
Quantity: 1
Contributing **Non-Contributing:**
Valuable Asset:

Artist/Designer:
Origin Date:
Measurements:
Materials:
Condition: Fair
Description: Non-original bowls, seats, and lids. Plumbing is often updated and push handles reproduced.
Notes:

Reference Sources:

Observation Date: 11/4/2008
Recorder: Marlise Fratinaro



Photo Range:

Queen Mary Inventory Record

ID: 1243
Space: M149
Room:
Type: Furniture, Built-in
Sub-type: Table
Item Name: Table, stepped bedside
Deck: Main Deck
Class: 1st Class (Cabin Class)
Original Location:
Location in Rm:
Relocation Notes:
Quantity: 2
Contributing **Non-Contributing:**
Valuable Asset:

Artist/Designer:
Origin Date:
Measurements:
Materials:
Condition: Fair
Description:

Notes:

Reference Sources:

Observation Date: 11/4/2008
Recorder: Marlise Fratinardo



Photo Range:

ID: 4414
Space: M149
Room:
Type: Bathroom Fixture
Sub-type: Tub
Item Name: Tub, other
Deck: Main Deck
Class: 1st Class (Cabin Class)
Original Location:
Location in Rm:
Relocation Notes:
Quantity: 1
Contributing **Non-Contributing:**
Valuable Asset:

Artist/Designer:
Origin Date:
Measurements:
Materials:
Condition: Fair
Description:

Notes:

Reference Sources:

Observation Date: 11/4/2008
Recorder: Marlise Fratinardo

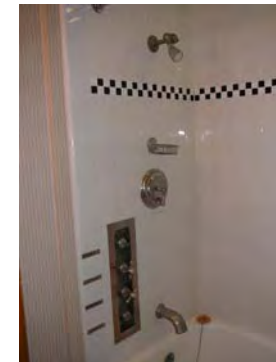

Photo Range:

Queen Mary Inventory Record

ID: 4230
Space: M149
Room:
Type: Furniture, Built-in
Sub-type: Dresser
Item Name: Dresser, standard
Deck: Main Deck
Class: 1st Class (Cabin Class)

Original Location:

Location in Rm:

Relocation Notes:

Quantity: 2

Contributing **Non-Contributing:**

Valuable Asset:

Artist/Designer:

Origin Date:

Measurements:

Materials:

Condition: Fair

Description:

Four-drawer dresser with either attached shelves or mirror. Generally appears in a set of two.

Notes:

Granite (non-original).

Reference Sources:

Observation Date: 11/4/2008

Recorder: Marlise Fratinardo



Photo Range:

ID: 3841
Space: M149
Room:
Type: Heating and Ventilation
Sub-type: Fan
Item Name: Same as above
Deck: Main Deck
Class: 1st Class (Cabin Class)

Original Location:

Location in Rm:

Relocation Notes:

Quantity: 1

Contributing **Non-Contributing:**

Valuable Asset:

Artist/Designer:

Origin Date: 1934-1936

Measurements: Base: 10 in. D; Head: 14 in. D

Materials: Metal

Condition: Fair

Description:

Wall-mounted open grill circular fan with controls for fast, medium, and slow.

Notes:

Inoperable.

Reference Sources:

The Queen Mary (The Shipbuilder), p. 145-6

Observation Date: 11/4/2008

Recorder: Marlise Fratinardo



Photo Range:

Queen Mary Inventory Record

ID: 3558
Space: M149
Room:
Type: Furniture, Built-in
Sub-type: Shelves
Item Name: Shelf, modular
Deck: Main Deck
Class: 1st Class (Cabin Class)
Original Location:
Location in Rm:
Relocation Notes:
Quantity: 2
Contributing **Non-Contributing:**
Valuable Asset:

Artist/Designer:
Origin Date:
Measurements:
Materials:
Condition: Fair
Description:
Notes: Unpainted.
Reference Sources:
Observation Date: 11/4/2008
Recorder: Marlise Fratinardo



Photo Range:

Queen Mary Inventory Record

ID: 574
Space: M150
Room:
Type: Room photo
Sub-type:
Item Name:
Deck: Main Deck
Class: 1st Class (Cabin Class)
Original Location:
Location in Rm:
Relocation Notes:
Quantity:
Contributing **Non-Contributing:**
Valuable Asset:

Artist/Designer:
Origin Date:
Measurements:
Materials:
Condition:
Description:

Notes:

Reference Sources:

Observation Date: 11/4/2008
Recorder: Marlise Fratinaro



Photo Range:
P2010229-P2010233

ID: 4387
Space: M150
Room:
Type: Hardware
Sub-type: Door Knob Set
Item Name: Door Knob, original
Deck: Main Deck
Class: 1st Class (Cabin Class)
Original Location:
Location in Rm:
Relocation Notes:
Quantity: 2
Contributing **Non-Contributing:**
Valuable Asset:

Artist/Designer:
Origin Date:
Measurements:
Materials: Roanoid
Condition: Fair

Description: Oval door knob with throw bolt.
Notes:

Reference Sources:

The Queen Mary (The Shipbuilder), p. 146, 158
Observation Date: 11/4/2008
Recorder: Marlise Fratinaro



Photo Range:
P2010247

Queen Mary Inventory Record

ID: 4336
Space: M150
Room:
Type: Furniture, Built-in
Sub-type: Closet
Item Name: Double, flat panel
Deck: Main Deck
Class: 1st Class (Cabin Class)
Original Location:
Location in Rm:
Relocation Notes:
Quantity: 2
Contributing **Non-Contributing:**
Valuable Asset:

Artist/Designer:
Origin Date: 1934-1936
Measurements:
Materials:
Condition: Good
Description:
Notes:
Reference Sources:



Photo Range:

Observation Date: 11/4/2008
Recorder: Marlise Fratinaro

ID: 3734
Space: M150
Room:
Type: Furniture, Built-in
Sub-type: Headboard
Item Name: Headboard,ensemble with symmetrical shelves and bedside tables
Deck: Main Deck
Class: 1st Class (Cabin Class)
Original Location:
Location in Rm:
Relocation Notes:
Quantity: 1
Contributing **Non-Contributing:**
Valuable Asset:

Artist/Designer:
Origin Date:
Measurements:
Materials:
Condition: Fair
Description:
Notes:
Reference Sources:



Photo Range:
P2010234, P2010235

Observation Date: 11/4/2008
Recorder: Marlise Fratinaro

Queen Mary Inventory Record

ID: 4615
Space: M150
Room:
Type: Hardware
Sub-type: Hook

Item Name: Hook, double
Deck: Main Deck
Class: 1st Class (Cabin Class)
Original Location:
Location in Rm:
Relocation Notes:
Quantity: 6
Contributing **Non-Contributing:**
Valuable Asset:

Artist/Designer:
Origin Date: 1934-1936
Measurements:
Materials: Roanoid
Condition: Good
Description:
Notes:
Reference Sources:
Observation Date: 11/4/2008
Recorder: Marlise Fratinaro



Photo Range:
P2010238

ID: 967
Space: M150
Room:
Type: Furniture, Built-in
Sub-type: Mirror
Item Name: Mirror, above heater
Deck: Main Deck
Class: 1st Class (Cabin Class)
Original Location:
Location in Rm:
Relocation Notes:
Quantity: 1
Contributing **Non-Contributing:**
Valuable Asset:

Artist/Designer:
Origin Date:
Measurements:
Materials: Glass
Condition: Fair
Description:
Notes:
Reference Sources:
Observation Date: 11/4/2008
Recorder: Marlise Fratinaro



Photo Range:

Queen Mary Inventory Record

ID: 344
Space: M150
Room:
Type: Bathroom Fixture
Sub-type: Toilet
Item Name: Same as above
Deck: Main Deck
Class: 1st Class (Cabin Class)

Original Location:

Location in Rm:

Relocation Notes:

Quantity: 1

Contributing **Non-Contributing:**

Valuable Asset:

Artist/Designer:

Origin Date:

Measurements:

Materials:

Condition: Fair

Description:

Non-original bowls, seats, and lids. Plumbing is often updated and push handles reproduced.

Notes:

Reference Sources:

Observation Date: 11/4/2008

Recorder: Marlise Fratinardo



Photo Range:

ID: 1315
Space: M150
Room:
Type: Bathroom Fixture
Sub-type: Tub
Item Name: Tub, other
Deck: Main Deck
Class: 1st Class (Cabin Class)

Original Location:

Location in Rm:

Relocation Notes:

Quantity: 1

Contributing **Non-Contributing:**

Valuable Asset:

Artist/Designer:

Origin Date:

Measurements:

Materials:

Condition: Good

Description:

Notes:

Reference Sources:

Observation Date: 11/4/2008

Recorder: Marlise Fratinardo

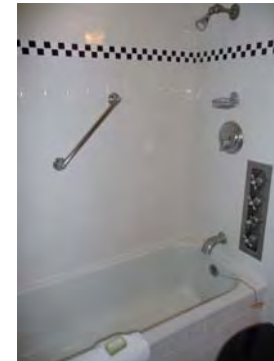

Photo Range:

Queen Mary Inventory Record

ID: 2983
Space: M150
Room:
Type: Heating and Ventilation
Sub-type: Heater
Item Name: Heater, panel
Deck: Main Deck
Class: 1st Class (Cabin Class)
Original Location:
Location in Rm:
Relocation Notes:
Quantity: 1
Contributing **Non-Contributing:**
Valuable Asset:

Artist/Designer:
Origin Date: 1934-1936
Measurements:
Materials:
Condition: Fair
Description:

Notes:
Bottom boarded.
Reference Sources:

Observation Date: 11/4/2008
Recorder: Marlise Fratinardo



Photo Range:

ID: 1003
Space: M150
Room:
Type: Furniture, Built-in
Sub-type: Dresser
Item Name: Dresser, standard
Deck: Main Deck
Class: 1st Class (Cabin Class)
Original Location:
Location in Rm:
Relocation Notes:
Quantity: 2
Contributing **Non-Contributing:**
Valuable Asset:

Artist/Designer:
Origin Date:
Measurements:
Materials:
Condition: Fair
Description:
Four-drawer dresser with either attached shelves or mirror. Generally appears in a set of two.
Notes:
Granite (non-original).
Reference Sources:

Observation Date: 11/4/2008
Recorder: Marlise Fratinardo



Photo Range:

Queen Mary Inventory Record

ID: 721
Space: M150
Room:
Type: Heating and Ventilation
Sub-type: Fan
Item Name: Same as above
Deck: Main Deck
Class: 1st Class (Cabin Class)

Original Location:

Location in Rm:

Relocation Notes:

Quantity: 1

Contributing **Non-Contributing:**

Valuable Asset:

Artist/Designer:

Origin Date: 1934-1936

Measurements: Base: 10 in. D; Head: 14 in. D

Materials: Metal

Condition: Fair

Description:

Wall-mounted open grill circular fan with controls for fast, medium, and slow.

Notes:

Inoperable.

Reference Sources:

The Queen Mary (The Shipbuilder), p. 145-6

Observation Date: 11/4/2008

Recorder: Marlise Fratinardo

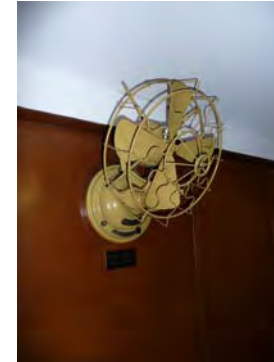

Photo Range:

ID: 2073
Space: M151
Room:
Type: Room photo
Sub-type:
Item Name:
Deck: Main Deck
Class: 1st Class (Cabin Class)

Original Location:

Location in Rm:

Relocation Notes:

Quantity:

Contributing **Non-Contributing:**

Valuable Asset:

Artist/Designer:

Origin Date: 1934-1936

Measurements:

Materials:

Condition:

Description:

Notes:

Reference Sources:

Observation Date: 10/15/2008

Recorder: Amanda Kainer

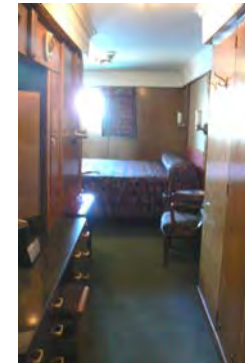

Photo Range:

P1010322-P1010326

Queen Mary Inventory Record

ID: 2075
Space: M151
Room:
Type: Bathroom Fixture
Sub-type: Wash Basin
Item Name: Basin, other
Deck: Main Deck
Class: 1st Class (Cabin Class)
Original Location:
Location in Rm:
Relocation Notes:
Quantity: 1
Contributing **Non-Contributing:**
Valuable Asset:

Artist/Designer:
Origin Date:
Measurements:
Materials:
Condition: Fair
Description:

Notes:

Reference Sources:

The Queen Mary (The Shipbuilder), p. 190

Observation Date: 10/15/2008

Recorder: Amanda Kainer



Photo Range:

ID: 2083
Space: M151
Room:
Type: Furniture, Built-in
Sub-type: Cabinet
Item Name: Cabinet, ensemble with shelves
Deck: Main Deck
Class: 1st Class (Cabin Class)
Original Location:
Location in Rm:
Relocation Notes:
Quantity: 1
Contributing **Non-Contributing:**
Valuable Asset:

Artist/Designer:
Origin Date: 1934-1936
Measurements:
Materials:
Condition: Good
Description:

Notes:

Reference Sources:

The Queen Mary (The Shipbuilder), p. 170

Observation Date: 10/15/2008

Recorder: Amanda Kainer



Photo Range:

P1010337-P1010340

Queen Mary Inventory Record

ID: 2085
Space: M151
Room:
Type: Hardware
Sub-type: Door Knob Set

Item Name: Door Knob, modified
Deck: Main Deck
Class: 1st Class (Cabin Class)
Original Location:
Location in Rm:
Relocation Notes:
Quantity: 3
Contributing **Non-Contributing:**
Valuable Asset:

Artist/Designer:
Origin Date: 1934-1936
Measurements:
Materials: Roanoid, wood

Condition: Fair
Description: Oval door knob with replacement escutcheon.
Notes:

Reference Sources:
The Queen Mary (The Shipbuilder), p. 146, 158
Observation Date: 10/15/2008
Recorder: Amanda Kainer



Photo Range:
P1010345-P1010348

ID: 2078
Space: M151
Room:
Type: Furniture, Built-in
Sub-type: Closet
Item Name: Double, flat panel
Deck: Main Deck
Class: 1st Class (Cabin Class)
Original Location:
Location in Rm:
Relocation Notes:
Quantity: 2
Contributing **Non-Contributing:**
Valuable Asset:

Artist/Designer:
Origin Date: 1934-1936
Measurements:
Materials:
Condition: Good
Description:

Notes:

Reference Sources:
The Queen Mary (The Shipbuilder), p. 170
Observation Date: 10/15/2008
Recorder: Amanda Kainer



Photo Range:

Queen Mary Inventory Record

ID: 2081
Space: M151
Room:
Type: Heating and Ventilation
Sub-type: Heater
Item Name: Heater, panel
Deck: Main Deck
Class: 1st Class (Cabin Class)
Original Location:
Location in Rm:
Relocation Notes:
Quantity: 1
Contributing **Non-Contributing:**
Valuable Asset:

Artist/Designer:
Origin Date: 1934-1936
Measurements:
Materials:
Condition: Good
Description:
Notes:
Reference Sources:



Observation Date: 10/15/2008
Recorder: Amanda Kainer

Photo Range:

ID: 2080
Space: M151
Room:
Type: Hardware
Sub-type: Hook
Item Name: Hook, double
Deck: Main Deck
Class: 1st Class (Cabin Class)
Original Location:
Location in Rm:
Relocation Notes:
Quantity: 2
Contributing **Non-Contributing:**
Valuable Asset:

Artist/Designer:
Origin Date: 1934-1936
Measurements:
Materials: Roanoid
Condition: Good
Description:
Notes:
Reference Sources: The Queen Mary (The Shipbuilder), p. 146
Observation Date: 10/15/2008
Recorder: Amanda Kainer

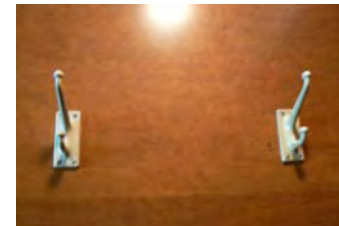

Photo Range:

Queen Mary Inventory Record

ID: 2082
Space: M151
Room:
Type: Furniture, Built-in
Sub-type: Mirror
Item Name: Mirror, above heater
Deck: Main Deck
Class: 1st Class (Cabin Class)
Original Location:
Location in Rm:
Relocation Notes:
Quantity: 1
Contributing **Non-Contributing:**
Valuable Asset:

Artist/Designer:
Origin Date: 1934-1936
Measurements:
Materials: Glass
Condition: Good
Description:

Notes:

Reference Sources:
The Queen Mary (The Shipbuilder), p. 160
Observation Date: 10/15/2008
Recorder: Amanda Kainer



Photo Range:

ID: 2084
Space: M151
Room:
Type: Furniture, Built-in
Sub-type: Mirror
Item Name: Mirror, full-length
Deck: Main Deck
Class: 1st Class (Cabin Class)
Original Location:
Location in Rm:
Relocation Notes:
Quantity: 1
Contributing **Non-Contributing:**
Valuable Asset:

Artist/Designer:
Origin Date: 1934-1936
Measurements:
Materials: Glass
Condition: Good
Description:

Notes:

Reference Sources:
The Queen Mary (The Shipbuilder), p. 160
Observation Date: 10/15/2008
Recorder: Amanda Kainer



Photo Range:

Queen Mary Inventory Record

ID: 2074
Space: M151
Room:
Type: Bathroom Fixture
Sub-type: Toilet
Item Name: Same as above
Deck: Main Deck
Class: 1st Class (Cabin Class)

Original Location:

Location in Rm:

Relocation Notes:

Quantity: 1

Contributing **Non-Contributing:**

Valuable Asset:

Artist/Designer:

Origin Date:

Measurements:

Materials:

Condition: Fair

Description:

Non-original bowls, seats, and lids. Plumbing is often updated and push handles reproduced.

Notes:

Reference Sources:

Observation Date: 10/15/2008

Recorder: Amanda Kainer

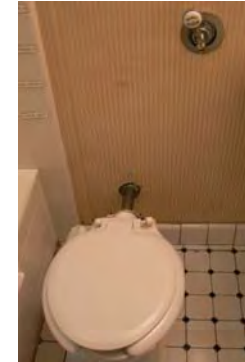

Photo Range:

ID: 2086
Space: M151
Room:
Type: Hardware
Sub-type: Luggage Hardware
Item Name: Same as above
Deck: Main Deck
Class: 1st Class (Cabin Class)

Original Location:

Location in Rm:

Relocation Notes:

Quantity: 7

Contributing **Non-Contributing:**

Valuable Asset:

Artist/Designer:

Origin Date: 1934-1936

Measurements:

Materials: Brass

Condition: Good

Description:

Notes:

Reference Sources:

Observation Date: 10/15/2008

Recorder: Amanda Kainer



Photo Range:

Queen Mary Inventory Record

ID: 2077
Space: M151
Room:
Type: Furniture, Built-in
Sub-type: Table
Item Name: Table, dressing with mirror and side cabinets, standard
Deck: Main Deck
Class: 1st Class (Cabin Class)
Original Location:
Location in Rm:
Relocation Notes:
Quantity: 1
Contributing **Non-Contributing:**
Valuable Asset:

Artist/Designer:
Origin Date: 1934-1936
Measurements:
Materials:
Condition: Good
Description:

Notes:

Reference Sources:

The Queen Mary (The Shipbuilder), p. 170

Observation Date: 10/15/2008

Recorder: Amanda Kainer



Photo Range:

P1010331-P101335

ID: 2076
Space: M151
Room:
Type: Bathroom Fixture
Sub-type: Tub
Item Name: Tub, other
Deck: Main Deck
Class: 1st Class (Cabin Class)
Original Location:
Location in Rm:
Relocation Notes:
Quantity: 1
Contributing **Non-Contributing:**
Valuable Asset:

Artist/Designer:
Origin Date: 1934-1936
Measurements:
Materials:
Condition: Fair
Description:

Notes:

Reference Sources:

The Queen Mary (The Shipbuilder), p. 190

Observation Date: 10/15/2008

Recorder: Amanda Kainer

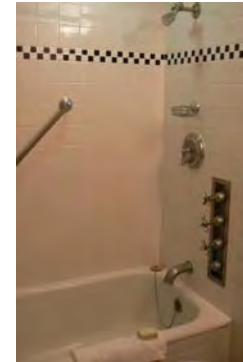

Photo Range:

Queen Mary Inventory Record

ID: 2079
Space: M151
Room:
Type: Heating and Ventilation
Sub-type: Fan
Item Name: Same as above
Deck: Main Deck
Class: 1st Class (Cabin Class)

Original Location:

Location in Rm:

Relocation Notes:

Quantity: 1

Contributing **Non-Contributing:**

Valuable Asset:

Artist/Designer:
Origin Date: 1934-1936
Measurements: Base: 10 in. D; Head: 14 in. D
Materials: Metal
Condition: Fair

Description:
Wall-mounted open grill circular fan with controls for fast, medium, and slow.

Notes:
Inoperable.

Reference Sources:

The Queen Mary (The Shipbuilder), p. 145-6

Observation Date: 10/15/2008

Recorder: Amanda Kainer



Photo Range:

ID: 1897
Space: M152
Room:
Type: Room photo
Sub-type:
Item Name:
Deck: Main Deck
Class: 1st Class (Cabin Class)

Original Location:

Location in Rm:

Relocation Notes:

Quantity:

Contributing **Non-Contributing:**

Valuable Asset:

Artist/Designer:
Origin Date: 1934-1936
Measurements:
Materials:
Condition:
Description:

Notes:

Reference Sources:

Observation Date: 10/14/2008

Recorder: Amanda Kainer



Photo Range:

P1010025-P1010028

Queen Mary Inventory Record

ID: 1900
Space: M152
Room:
Type: Bathroom Fixture
Sub-type: Wash Basin
Item Name: Basin, replacement fittings
Deck: Main Deck
Class: 1st Class (Cabin Class)

Artist/Designer:
Origin Date: 1934-1936
Measurements:
Materials: White glazed vitreous china
Condition: Fair

Description:
Shape matches original basin. In some cases, Shanks maker's mark is extant. Often original brackets and plumbing. Spigot and handles replaced.

Notes:

Original Location:

Location in Rm:

Relocation Notes:

Quantity: 1

Contributing **Non-Contributing:**

Valuable Asset:

Reference Sources:

The Queen Mary (The Shipbuilder), p. 190

Observation Date: 10/14/2008

Recorder: Amanda Kainer



Photo Range:

ID: 1906
Space: M152
Room:
Type: Furniture, Built-in
Sub-type: Cabinet
Item Name: Cabinet, ensemble with shelves
Deck: Main Deck
Class: 1st Class (Cabin Class)

Artist/Designer:
Origin Date: 1934-1936
Measurements:
Materials:
Condition: Good

Description:

Notes:

Original Location:

Location in Rm:

Relocation Notes:

Quantity: 1

Contributing **Non-Contributing:**

Valuable Asset:

Reference Sources:

The Queen Mary (The Shipbuilder), p. 170

Observation Date: 10/14/2008

Recorder: Amanda Kainer



Photo Range:

P1010029-P1010031

Queen Mary Inventory Record

ID: 1901
Space: M152
Room:
Type: Hardware
Sub-type: Door Knob Set

Item Name: Door Knob, modified
Deck: Main Deck
Class: 1st Class (Cabin Class)
Original Location:
Location in Rm:
Relocation Notes:
Quantity: 1
Contributing **Non-Contributing:**
Valuable Asset:

Artist/Designer:
Origin Date: 1934-1936
Measurements:
Materials: Roanoid, plastic
Condition: Fair
Description: Oval door knob with replacement escutcheon.
Notes:



Reference Sources:
The Queen Mary (The Shipbuilder), p. 146, 158
Observation Date: 10/14/2008
Recorder: Amanda Kainer

Photo Range:
P1010033, P1010044-P1010045

ID: 1903
Space: M152
Room:
Type: Furniture, Built-in
Sub-type: Closet
Item Name: Double, flat panel
Deck: Main Deck
Class: 1st Class (Cabin Class)
Original Location:
Location in Rm:
Relocation Notes:
Quantity: 2
Contributing **Non-Contributing:**
Valuable Asset:

Artist/Designer:
Origin Date: 1934-1936
Measurements:
Materials:
Condition: Good
Description:
Notes:
Reference Sources:
The Queen Mary (The Shipbuilder), p. 170
Observation Date: 10/14/2008
Recorder: Amanda Kainer

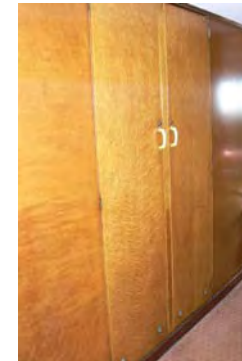

Photo Range:

Queen Mary Inventory Record

ID: 1907
Space: M152
Room:
Type: Heating and Ventilation
Sub-type: Heater
Item Name: Heater, panel
Deck: Main Deck
Class: 1st Class (Cabin Class)
Original Location:
Location in Rm:
Relocation Notes:
Quantity: 1
Contributing **Non-Contributing:**
Valuable Asset:

Artist/Designer:
Origin Date: 1934-1936
Measurements:
Materials:
Condition: Good
Description:

Notes:
Reference Sources:

Observation Date: 10/14/2008
Recorder: Amanda Kainer



Photo Range:

ID: 1908
Space: M152
Room:
Type: Furniture, Built-in
Sub-type: Mirror
Item Name: Mirror, above heater
Deck: Main Deck
Class: 1st Class (Cabin Class)
Original Location:
Location in Rm:
Relocation Notes:
Quantity: 1
Contributing **Non-Contributing:**
Valuable Asset:

Artist/Designer:
Origin Date: 1934-1936
Measurements:
Materials: Glass
Condition: Good
Description:

Notes:
Reference Sources:
The Queen Mary (The Shipbuilder), p. 160
Observation Date: 10/14/2008
Recorder: Amanda Kainer

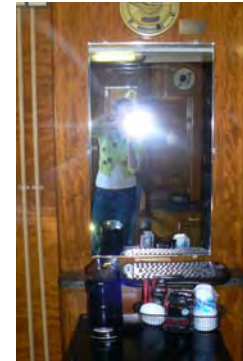

Photo Range:

Queen Mary Inventory Record

ID: 1909
Space: M152
Room:
Type: Furniture, Built-in
Sub-type: Mirror
Item Name: Mirror, full-length
Deck: Main Deck
Class: 1st Class (Cabin Class)
Original Location:
Location in Rm:
Relocation Notes:
Quantity: 1
Contributing **Non-Contributing:**
Valuable Asset:

Artist/Designer:
Origin Date: 1934-1936
Measurements:
Materials: Glass
Condition: Good
Description:

Notes:

Reference Sources:
The Queen Mary (The Shipbuilder), p. 160
Observation Date: 10/14/2008
Recorder: Amanda Kainer



Photo Range:

ID: 1899
Space: M152
Room:
Type: Bathroom Fixture
Sub-type: Toilet
Item Name: Same as above
Deck: Main Deck
Class: 1st Class (Cabin Class)
Original Location:
Location in Rm:
Relocation Notes:
Quantity: 1
Contributing **Non-Contributing:**
Valuable Asset:

Artist/Designer:
Origin Date:
Measurements:
Materials:
Condition: Fair
Description:
Non-original bowls, seats, and lids. Plumbing is often updated and push handles reproduced.
Notes:

Reference Sources:
Observation Date: 10/14/2008
Recorder: Amanda Kainer



Photo Range:

Queen Mary Inventory Record

ID: 1905
Space: M152
Room:
Type: Hardware
Sub-type: Luggage Hardware

Item Name: Same as above
Deck: Main Deck
Class: 1st Class (Cabin Class)
Original Location:
Location in Rm:
Relocation Notes:
Quantity: 6
Contributing **Non-Contributing:**
Valuable Asset:

Artist/Designer:
Origin Date: 1934-1936
Measurements:
Materials: Brass
Condition: Poor
Description:
Notes:
Reference Sources:
Observation Date: 10/14/2008
Recorder: Amanda Kainer



Photo Range:

ID: 1902
Space: M152
Room:
Type: Furniture, Built-in
Sub-type: Table
Item Name: Table, dressing with mirror and side cabinets, standard
Deck: Main Deck
Class: 1st Class (Cabin Class)
Original Location:
Location in Rm:
Relocation Notes:
Quantity: 1
Contributing **Non-Contributing:**
Valuable Asset:

Artist/Designer:
Origin Date: 1934-1936
Measurements:
Materials:
Condition: Good
Description:
Notes:
Reference Sources: The Queen Mary (The Shipbuilder), p. 170
Observation Date: 10/14/2008
Recorder: Amanda Kainer

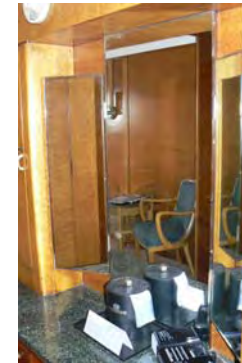

Photo Range:
P1010037-P1010039

Queen Mary Inventory Record

ID: 1910
Space: M152
Room:
Type: Furniture, Built-in
Sub-type: Table
Item Name: Table, writing fold-out
Deck: Main Deck
Class: 1st Class (Cabin Class)
Original Location:
Location in Rm:
Relocation Notes:
Quantity: 1
Contributing **Non-Contributing:**
Valuable Asset:

Artist/Designer:
Origin Date: 1934-1936
Measurements:
Materials:
Condition: Fair
Description:

Notes:

Reference Sources:
The Queen Mary (The Shipbuilder), p. 170
Observation Date: 10/14/2008
Recorder: Amanda Kainer



Photo Range:

ID: 1898
Space: M152
Room:
Type: Bathroom Fixture
Sub-type: Tub
Item Name: Tub, other
Deck: Main Deck
Class: 1st Class (Cabin Class)
Original Location:
Location in Rm:
Relocation Notes:
Quantity: 1
Contributing **Non-Contributing:**
Valuable Asset:

Artist/Designer:
Origin Date: 1934-1936
Measurements:
Materials:
Condition: Fair
Description:

Notes:

Reference Sources:
The Queen Mary (The Shipbuilder), p. 190
Observation Date: 10/14/2008
Recorder: Amanda Kainer



Photo Range:

Queen Mary Inventory Record

ID: 1904
Space: M152
Room:
Type: Heating and Ventilation
Sub-type: Fan
Item Name: Same as above
Deck: Main Deck
Class: 1st Class (Cabin Class)

Original Location:

Location in Rm:

Relocation Notes:

Quantity: 1

Contributing **Non-Contributing:**

Valuable Asset:

Artist/Designer:

Origin Date: 1934-1936

Measurements: Base: 10 in. D; Head: 14 in. D

Materials: Metal

Condition: Fair

Description:

Wall-mounted open grill circular fan with controls for fast, medium, and slow.

Notes:

Inoperable.

Reference Sources:

The Queen Mary (The Shipbuilder), p. 145-6

Observation Date: 10/14/2008

Recorder: Amanda Kainer



Photo Range:

ID: 1923
Space: M153
Room:
Type: Room photo
Sub-type:
Item Name:
Deck: Main Deck
Class: 1st Class (Cabin Class)

Original Location:

Location in Rm:

Relocation Notes:

Quantity:

Contributing **Non-Contributing:**

Valuable Asset:

Artist/Designer:

Origin Date: 1934-1936

Measurements:

Materials:

Condition:

Description:

Notes:

Reference Sources:

Observation Date: 10/14/2008

Recorder: Amanda Kainer



Photo Range:

P1010070-P1010076

Queen Mary Inventory Record

ID: 1926
Space: M153
Room:
Type: Bathroom Fixture
Sub-type: Wash Basin
Item Name: Basin, other
Deck: Main Deck
Class: 1st Class (Cabin Class)
Original Location:
Location in Rm:
Relocation Notes:
Quantity: 1
Contributing **Non-Contributing:**
Valuable Asset:

Artist/Designer:
Origin Date:
Measurements:
Materials:
Condition: Fair
Description:
Notes:
Reference Sources:
The Queen Mary (The Shipbuilder), p. 190
Observation Date: 10/14/2008
Recorder: Amanda Kainer



Photo Range:

ID: 1931
Space: M153
Room:
Type: Furniture, Built-in
Sub-type: Cabinet
Item Name: Cabinet, ensemble with shelves
Deck: Main Deck
Class: 1st Class (Cabin Class)
Original Location:
Location in Rm:
Relocation Notes:
Quantity: 1
Contributing **Non-Contributing:**
Valuable Asset:

Artist/Designer:
Origin Date: 1934-1936
Measurements:
Materials:
Condition: Good
Description:
Notes:
Reference Sources:
The Queen Mary (The Shipbuilder), p. 170
Observation Date: 10/14/2008
Recorder: Amanda Kainer



Photo Range:
P1010082-P1010085

Queen Mary Inventory Record

ID: 1932
Space: M153
Room:
Type: Heating and Ventilation
Sub-type: Heater
Item Name: Heater, panel
Deck: Main Deck
Class: 1st Class (Cabin Class)
Original Location:
Location in Rm:
Relocation Notes:
Quantity: 1
Contributing **Non-Contributing:**
Valuable Asset:

Artist/Designer:
Origin Date: 1934-1936
Measurements:
Materials:
Condition: Good
Description:

Notes:
Reference Sources:

Observation Date: 10/14/2008
Recorder: Amanda Kainer



Photo Range:

ID: 1936
Space: M153
Room:
Type: Hardware
Sub-type: Hook
Item Name: Hook, double
Deck: Main Deck
Class: 1st Class (Cabin Class)
Original Location:
Location in Rm:
Relocation Notes:
Quantity: 2
Contributing **Non-Contributing:**
Valuable Asset:

Artist/Designer:
Origin Date: 1934-1936
Measurements:
Materials: Roanoid
Condition: Poor
Description:

Notes:
Reference Sources: The Queen Mary (The Shipbuilder), p. 146
Observation Date: 10/14/2008
Recorder: Amanda Kainer



Photo Range:

Queen Mary Inventory Record

ID: 1933
Space: M153
Room:
Type: Furniture, Built-in
Sub-type: Mirror
Item Name: Mirror, above heater
Deck: Main Deck
Class: 1st Class (Cabin Class)
Original Location:
Location in Rm:
Relocation Notes:
Quantity: 1
Contributing **Non-Contributing:**
Valuable Asset:

Artist/Designer:
Origin Date: 1934-1936
Measurements:
Materials: Glass
Condition: Good
Description:

Notes:

Reference Sources:

The Queen Mary (The Shipbuilder), p. 160

Observation Date: 10/14/2008

Recorder: Amanda Kainer



Photo Range:

ID: 1934
Space: M153
Room:
Type: Furniture, Built-in
Sub-type: Mirror
Item Name: Mirror, full-length
Deck: Main Deck
Class: 1st Class (Cabin Class)
Original Location:
Location in Rm:
Relocation Notes:
Quantity: 1
Contributing **Non-Contributing:**
Valuable Asset:

Artist/Designer:
Origin Date: 1934-1936
Measurements:
Materials: Glass
Condition: Good
Description:

Notes:

Reference Sources:

The Queen Mary (The Shipbuilder), p. 160

Observation Date: 10/14/2008

Recorder: Amanda Kainer



Photo Range:

Queen Mary Inventory Record

ID: 1925
Space: M153
Room:
Type: Bathroom Fixture
Sub-type: Toilet
Item Name: Same as above
Deck: Main Deck
Class: 1st Class (Cabin Class)

Original Location:

Location in Rm:

Relocation Notes:

Quantity: 1

Contributing **Non-Contributing:**

Valuable Asset:

Artist/Designer:

Origin Date:

Measurements:

Materials:

Condition: Fair

Description:

Non-original bowls, seats, and lids. Plumbing is often updated and push handles reproduced.

Notes:

Reference Sources:

Observation Date: 10/14/2008

Recorder: Amanda Kainer



Photo Range:

ID: 1935
Space: M153
Room:
Type: Hardware
Sub-type: Luggage Hardware
Item Name: Same as above
Deck: Main Deck
Class: 1st Class (Cabin Class)

Original Location:

Location in Rm:

Relocation Notes:

Quantity: 7

Contributing **Non-Contributing:**

Valuable Asset:

Artist/Designer:

Origin Date: 1934-1936

Measurements:

Materials: Brass

Condition: Good

Description:

Notes:

Reference Sources:

Observation Date: 10/14/2008

Recorder: Amanda Kainer

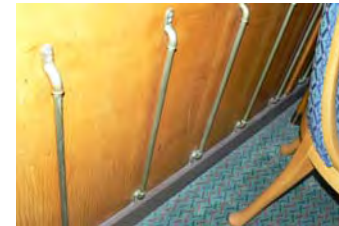

Photo Range:

Queen Mary Inventory Record

ID: 1929
Space: M153
Room:
Type: Furniture, Built-in
Sub-type: Closet
Item Name: Single, flat panel
Deck: Main Deck
Class: 1st Class (Cabin Class)
Original Location:
Location in Rm:
Relocation Notes:
Quantity: 2
Contributing **Non-Contributing:**
Valuable Asset:

Artist/Designer:
Origin Date: 1934-1936
Measurements:
Materials:
Condition: Good
Description:
Notes:
Reference Sources:
The Queen Mary (The Shipbuilder), p. 170
Observation Date: 10/14/2008
Recorder: Amanda Kainer



Photo Range:

ID: 1928
Space: M153
Room:
Type: Furniture, Built-in
Sub-type: Table
Item Name: Table, dressing with mirror and side cabinets, standard
Deck: Main Deck
Class: 1st Class (Cabin Class)
Original Location:
Location in Rm:
Relocation Notes:
Quantity: 1
Contributing **Non-Contributing:**
Valuable Asset:

Artist/Designer:
Origin Date: 1934-1936
Measurements:
Materials:
Condition: Good
Description:
Notes:
Reference Sources:
The Queen Mary (The Shipbuilder), p. 170
Observation Date: 10/14/2008
Recorder: Amanda Kainer



Photo Range:
P1010091-P1010092

Queen Mary Inventory Record

ID: 1937
Space: M153
Room:
Type: Furniture, Built-in
Sub-type: Table
Item Name: Table, writing fold-out
Deck: Main Deck
Class: 1st Class (Cabin Class)
Original Location:
Location in Rm:
Relocation Notes:
Quantity: 1
Contributing **Non-Contributing:**
Valuable Asset:

Artist/Designer:
Origin Date: 1934-1936
Measurements:
Materials:
Condition: Fair
Description:
Notes:
Reference Sources:
The Queen Mary (The Shipbuilder), p. 170
Observation Date: 10/14/2008
Recorder: Amanda Kainer



Photo Range:
P1010089-P1010090

ID: 1924
Space: M153
Room:
Type: Bathroom Fixture
Sub-type: Tub
Item Name: Tub, other
Deck: Main Deck
Class: 1st Class (Cabin Class)
Original Location:
Location in Rm:
Relocation Notes:
Quantity: 1
Contributing **Non-Contributing:**
Valuable Asset:

Artist/Designer:
Origin Date: 1934-1936
Measurements:
Materials:
Condition: Fair
Description:
Notes:
Reference Sources:
The Queen Mary (The Shipbuilder), p. 190
Observation Date: 10/14/2008
Recorder: Amanda Kainer

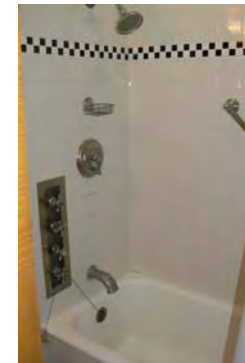

Photo Range:

Queen Mary Inventory Record

ID: 1930
Space: M153
Room:
Type: Heating and Ventilation
Sub-type: Fan
Item Name: Same as above
Deck: Main Deck
Class: 1st Class (Cabin Class)

Original Location:

Location in Rm:

Relocation Notes:

Quantity: 1

Contributing **Non-Contributing:**

Valuable Asset:

Artist/Designer:
Origin Date: 1934-1936
Measurements: Base: 10 in. D; Head: 14 in. D
Materials: Metal
Condition: Fair
Description: Wall-mounted open grill circular fan with controls for fast, medium, and slow.

Notes:

Inoperable.

Reference Sources:

The Queen Mary (The Shipbuilder), p. 145-6

Observation Date: 10/14/2008

Recorder: Amanda Kainer



Photo Range:

ID: 1927
Space: M153
Room:
Type: Hardware
Sub-type: Door Knob Set
Item Name: Door Knob, modified
Deck: Main Deck
Class: 1st Class (Cabin Class)

Original Location:

Location in Rm:

Relocation Notes:

Quantity: 1

Contributing **Non-Contributing:**

Valuable Asset:

Artist/Designer:
Origin Date: 1934-1936
Measurements:
Materials: Roanoid
Condition: Poor
Description: Oval door knob.
Notes: Missing remainder of set.

Reference Sources:

The Queen Mary (The Shipbuilder), p. 146, 158

Observation Date: 10/14/2008

Recorder: Amanda Kainer



Photo Range:

P1010093-P1010095

Queen Mary Inventory Record

ID: 2801
Space: M154
Room:
Type: Room photo
Sub-type:
Item Name:
Deck: Main Deck
Class: 1st Class (Cabin Class)
Original Location:
Location in Rm:
Relocation Notes:
Quantity:
Contributing Non-Contributing:
Valuable Asset:

Artist/Designer:
Origin Date:
Measurements:
Materials:
Condition:
Description:

Notes:

Reference Sources:

Observation Date: 10/15/2008
Recorder: Marlise Fratinardo



Photo Range:
P3030040

ID: 2792
Space: M154
Room:
Type: Room photo
Sub-type:
Item Name:
Deck: Main Deck
Class: 1st Class (Cabin Class)
Original Location:
Location in Rm:
Relocation Notes:
Quantity:
Contributing Non-Contributing:
Valuable Asset:

Artist/Designer:
Origin Date:
Measurements:
Materials:
Condition:
Description:

Notes:

Reference Sources:

Observation Date: 10/15/2008
Recorder: Marlise Fratinardo

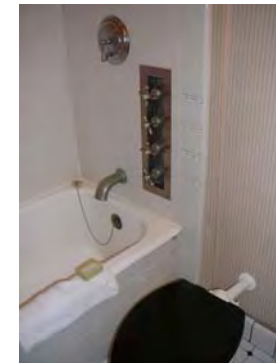

Photo Range:
P3030020

Queen Mary Inventory Record

ID: 1528
Space: M154
Room:
Type: Bathroom Fixture
Sub-type: Wash Basin
Item Name: Basin, replacement fittings
Deck: Main Deck
Class: 1st Class (Cabin Class)

Artist/Designer:
Origin Date:
Measurements:
Materials: White glazed vitreous china
Condition: Fair

Description:
Shape matches original basin. In some cases, Shanks maker's mark is extant. Often original brackets and plumbing. Spigot and handles replaced.

Notes:

Original Location:

Location in Rm:

Relocation Notes:

Quantity: 1

Contributing **Non-Contributing:**

Valuable Asset:

Reference Sources:

The Queen Mary (The Shipbuilder), p. 190

Observation Date: 10/15/2008

Recorder: Marlise Fratinardo



Photo Range:

ID: 2799
Space: M154
Room:
Type: Hardware
Sub-type: Door Knob Set
Item Name: Door Knob, original
Deck: Main Deck
Class: 1st Class (Cabin Class)
Original Location:

Artist/Designer:
Origin Date: 1934-1936
Measurements:
Materials: Roanoid
Condition: Fair

Description:
Oval door knob with escutcheon.

Notes:

Location in Rm:

Relocation Notes:

Quantity: 1

Contributing **Non-Contributing:**

Valuable Asset:

Reference Sources:

The Queen Mary (The Shipbuilder), p. 146, 158

Observation Date: 10/15/2008

Recorder: Marlise Fratinardo



Photo Range:

Queen Mary Inventory Record

ID: 2797
Space: M154
Room:
Type: Heating and Ventilation
Sub-type: Heater
Item Name: Heater, panel
Deck: Main Deck
Class: 1st Class (Cabin Class)
Original Location:
Location in Rm:
Relocation Notes:
Quantity: 1
Contributing **Non-Contributing:**
Valuable Asset:

Artist/Designer:
Origin Date: 1934-1936
Measurements:
Materials:
Condition: Fair
Description:

Notes:

Reference Sources:

Observation Date: 10/15/2008
Recorder: Marlise Fratinardo



Photo Range:

ID: 2794
Space: M154
Room:
Type: Hardware
Sub-type: Hook
Item Name: Hook, double
Deck: Main Deck
Class: 1st Class (Cabin Class)
Original Location:
Location in Rm:
Relocation Notes:
Quantity: 2
Contributing **Non-Contributing:**
Valuable Asset:

Artist/Designer:
Origin Date: 1934-1936
Measurements:
Materials: Roanoid
Condition: Fair
Description:

Notes:

Reference Sources:

The Queen Mary (The Shipbuilder), p. 146
Observation Date: 10/15/2008
Recorder: Marlise Fratinardo



Photo Range:

Queen Mary Inventory Record

ID: 2804
Space: M154
Room:
Type: Hardware
Sub-type: Hook

Item Name: Hook, single
Deck: Main Deck
Class: 1st Class (Cabin Class)
Original Location:
Location in Rm:
Relocation Notes:
Quantity: 2
Contributing **Non-Contributing:**
Valuable Asset:

Artist/Designer:
Origin Date: 1934-1936
Measurements:
Materials: Roanoid

Condition: Fair
Description:

Notes:

Reference Sources:
The Queen Mary (The Shipbuilder), p. 146
Observation Date: 10/15/2008
Recorder: Marlise Fratinaro



Photo Range:
P3030042

ID: 2798
Space: M154
Room:
Type: Furniture, Built-in
Sub-type: Mirror
Item Name: Mirror, above heater
Deck: Main Deck
Class: 1st Class (Cabin Class)
Original Location:
Location in Rm:
Relocation Notes:
Quantity: 1
Contributing **Non-Contributing:**
Valuable Asset:

Artist/Designer:
Origin Date: 1934-1936
Measurements:
Materials: Glass
Condition: Fair
Description:

Notes:

Reference Sources:
The Queen Mary (The Shipbuilder), p. 160
Observation Date: 10/15/2008
Recorder: Marlise Fratinaro



Photo Range:

Queen Mary Inventory Record

ID: 1529
Space: M154
Room:
Type: Bathroom Fixture
Sub-type: Toilet
Item Name: Same as above
Deck: Main Deck
Class: 1st Class (Cabin Class)

Original Location:

Location in Rm:

Relocation Notes:

Quantity: 1

Contributing **Non-Contributing:**

Valuable Asset:

Artist/Designer:

Origin Date:

Measurements:

Materials:

Condition: Fair

Description:

Non-original bowls, seats, and lids. Plumbing is often updated and push handles reproduced.

Notes:

Reference Sources:

Observation Date: 10/15/2008

Recorder: Marlise Fratinaro



Photo Range:

ID: 2793
Space: M154
Room:
Type: Hardware
Sub-type: Luggage Hardware
Item Name: Same as above
Deck: Main Deck
Class: 1st Class (Cabin Class)

Original Location:

Location in Rm:

Relocation Notes:

Quantity: 7

Contributing **Non-Contributing:**

Valuable Asset:

Artist/Designer:

Origin Date: 1934-1936

Measurements:

Materials: Brass

Condition: Fair

Description:

Notes:

Reference Sources:

Observation Date: 10/15/2008

Recorder: Marlise Fratinaro

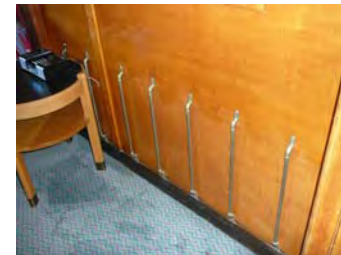

Photo Range:

Queen Mary Inventory Record

ID: 2800
Space: M154
Room:
Type: Furniture, Built-in
Sub-type: Shelves
Item Name: Shelf, modular
Deck: Main Deck
Class: 1st Class (Cabin Class)
Original Location:
Location in Rm:
Relocation Notes:
Quantity: 1
Contributing **Non-Contributing:**
Valuable Asset:

Artist/Designer:
Origin Date: 1934-1936
Measurements:
Materials:
Condition: Fair
Description: Tripartite design.
Notes:
Reference Sources: The Queen Mary (The Shipbuilder), p. 170
Observation Date: 10/15/2008
Recorder: Marlise Fratinaro



Photo Range:

ID: 2795
Space: M154
Room:
Type: Furniture, Built-in
Sub-type: Closet
Item Name: Single, flat panel
Deck: Main Deck
Class: 1st Class (Cabin Class)
Original Location:
Location in Rm:
Relocation Notes:
Quantity: 2
Contributing **Non-Contributing:**
Valuable Asset:

Artist/Designer:
Origin Date: 1934-1936
Measurements:
Materials:
Condition: Fair
Description:
Notes:
Reference Sources: The Queen Mary (The Shipbuilder), p. 170
Observation Date: 10/15/2008
Recorder: Marlise Fratinaro



Photo Range:
P3030032

Queen Mary Inventory Record

ID: 2803
Space: M154
Room:
Type: Furniture, Built-in
Sub-type: Table
Item Name: Table, dressing with mirror and side cabinets, standard
Deck: Main Deck
Class: 1st Class (Cabin Class)
Original Location:
Location in Rm:
Relocation Notes:
Quantity: 1
Contributing **Non-Contributing:**
Valuable Asset:

Artist/Designer:
Origin Date: 1934-1936
Measurements:
Materials:
Condition: Fair
Description:

Notes:

Reference Sources:

The Queen Mary (The Shipbuilder), p. 170

Observation Date: 10/15/2008

Recorder: Marlise Fratinaro



Photo Range:

P3030035, P3030036

ID: 2796
Space: M154
Room:
Type: Furniture, Built-in
Sub-type: Table
Item Name: Table, writing fold-out
Deck: Main Deck
Class: 1st Class (Cabin Class)
Original Location:
Location in Rm:
Relocation Notes:
Quantity: 1
Contributing **Non-Contributing:**
Valuable Asset:

Artist/Designer:
Origin Date: 1934-1936
Measurements:
Materials:
Condition: Fair
Description: With pen and paper holder.
Notes:

Reference Sources:

The Queen Mary (The Shipbuilder), p. 170

Observation Date: 10/15/2008

Recorder: Marlise Fratinaro



Photo Range:

Queen Mary Inventory Record

ID: 2791
Space: M154
Room:
Type: Bathroom Fixture
Sub-type: Tub
Item Name: Tub, other
Deck: Main Deck
Class: 1st Class (Cabin Class)
Original Location:
Location in Rm:
Relocation Notes:
Quantity: 1
Contributing **Non-Contributing:**
Valuable Asset:

Artist/Designer:
Origin Date: 1934-1936
Measurements:
Materials:
Condition: Fair
Description:

Notes:

Reference Sources:
The Queen Mary (The Shipbuilder), p. 190
Observation Date: 10/15/2008
Recorder: Marlise Fratinardo



Photo Range:

ID: 2802
Space: M154
Room:
Type: Heating and Ventilation
Sub-type: Fan
Item Name: Same as above
Deck: Main Deck
Class: 1st Class (Cabin Class)
Original Location:
Location in Rm:
Relocation Notes:
Quantity: 1
Contributing **Non-Contributing:**
Valuable Asset:

Artist/Designer:
Origin Date: 1934-1936
Measurements: Base: 10 in. D; Head: 14 in. D
Materials: Metal
Condition: Fair
Description:
Wall-mounted open grill circular fan with controls for fast, medium, and slow.

Notes:

Inoperable.
Reference Sources:
The Queen Mary (The Shipbuilder), p. 145-6
Observation Date: 10/15/2008
Recorder: Marlise Fratinardo



Photo Range:

Queen Mary Inventory Record

ID: 1607
Space: M155
Room:
Type: Room photo
Sub-type:
Item Name:
Deck: Main Deck
Class: 1st Class (Cabin Class)
Original Location:
Location in Rm:
Relocation Notes:
Quantity:
Contributing **Non-Contributing:**
Valuable Asset:

Artist/Designer:
Origin Date: 1934-1936
Measurements:
Materials:
Condition:
Description:

Notes:

Reference Sources:

Observation Date: 10/15/2008
Recorder: Amanda Kainer



Photo Range:
P1010291-P1010296

ID: 1611
Space: M155
Room:
Type: Bathroom Fixture
Sub-type: Wash Basin
Item Name: Basin, replacement fittings
Deck: Main Deck
Class: 1st Class (Cabin Class)

Artist/Designer:
Origin Date: 1934-1936
Measurements:
Materials: White glazed vitreous china
Condition: Fair
Description:

Shape matches original basin. In some cases, Shanks maker's mark is extant. Often original brackets and plumbing. Spigot and handles replaced.

Notes:

Reference Sources:

The Queen Mary (The Shipbuilder), p. 190

Observation Date: 10/15/2008
Recorder: Amanda Kainer



Photo Range:

Original Location:
Location in Rm:
Relocation Notes:
Quantity: 1
Contributing **Non-Contributing:**
Valuable Asset:

Queen Mary Inventory Record

ID: 1609
Space: M155
Room:
Type: Bathroom Fixture
Sub-type: Wash Basin
Item Name: Basin, replacement fittings
Deck: Main Deck
Class: 1st Class (Cabin Class)

Artist/Designer:
Origin Date: 1934-1936
Measurements:
Materials: White glazed vitreous china
Condition: Fair
Description:



Shape matches original basin. In some cases, Shanks maker's mark is extant. Often original brackets and plumbing. Spigot and handles replaced.

Notes:

Original Location:

Location in Rm:

Relocation Notes:

Quantity: 1

Contributing **Non-Contributing:**

Valuable Asset:

Reference Sources:

The Queen Mary (The Shipbuilder), p. 190

Observation Date: 10/15/2008

Recorder: Amanda Kainer

Photo Range:

ID: 2072
Space: M155
Room:
Type: Furniture, Built-in
Sub-type: Cabinet
Item Name: Cabinet, narrow
Deck: Main Deck
Class: 1st Class (Cabin Class)

Artist/Designer:
Origin Date: 1934-1936
Measurements:
Materials:
Condition: Fair
Description:



Mirrored door with single shelf below. Roanoid or plastic handle.

Notes:

Original Location:

Location in Rm:

Relocation Notes:

Quantity: 1

Contributing **Non-Contributing:**

Valuable Asset:

Reference Sources:

The Queen Mary (The Shipbuilder), p. 190

Observation Date: 10/15/2008

Recorder: Amanda Kainer

Photo Range:

Queen Mary Inventory Record

ID: 2064
Space: M155
Room:
Type: Furniture, Built-in
Sub-type: Closet
Item Name: Double, flat panel
Deck: Main Deck
Class: 1st Class (Cabin Class)
Original Location:
Location in Rm:
Relocation Notes:
Quantity: 2
Contributing **Non-Contributing:**
Valuable Asset:

Artist/Designer:
Origin Date: 1934-1936
Measurements:
Materials:
Condition: Good
Description:
Notes:
Reference Sources:
The Queen Mary (The Shipbuilder), p. 170
Observation Date: 10/15/2008
Recorder: Amanda Kainer



Photo Range:

ID: 2067
Space: M155
Room:
Type: Heating and Ventilation
Sub-type: Heater
Item Name: Heater, panel
Deck: Main Deck
Class: 1st Class (Cabin Class)
Original Location:
Location in Rm:
Relocation Notes:
Quantity: 1
Contributing **Non-Contributing:**
Valuable Asset:

Artist/Designer:
Origin Date: 1934-1936
Measurements:
Materials:
Condition: Good
Description:
Notes:
Reference Sources:
Observation Date: 10/15/2008
Recorder: Amanda Kainer

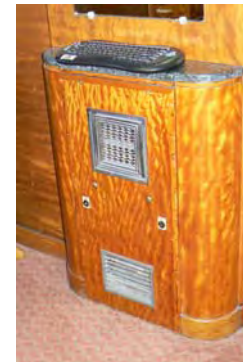

Photo Range:

Queen Mary Inventory Record

ID: 2066
Space: M155
Room:
Type: Hardware
Sub-type: Hook

Item Name: Hook, double
Deck: Main Deck
Class: 1st Class (Cabin Class)
Original Location:
Location in Rm:
Relocation Notes:
Quantity: 3
Contributing **Non-Contributing:**
Valuable Asset:

Artist/Designer:
Origin Date: 1934-1936
Measurements:
Materials: Roanoid
Condition: Good
Description:

Notes:

Reference Sources:

The Queen Mary (The Shipbuilder), p. 146

Observation Date: 10/15/2008

Recorder: Amanda Kainer



Photo Range:
P1010316

ID: 2068
Space: M155
Room:
Type: Furniture, Built-in
Sub-type: Mirror
Item Name: Mirror, etched above heater
Deck: Main Deck
Class: 1st Class (Cabin Class)
Original Location:
Location in Rm:
Relocation Notes:
Quantity: 1
Contributing **Non-Contributing:**
Valuable Asset:

Artist/Designer:
Origin Date: 1934-1936
Measurements:
Materials: Glass
Condition: Good
Description:

Notes:

Reference Sources:

The Queen Mary (The Shipbuilder), p. 160

Observation Date: 10/15/2008

Recorder: Amanda Kainer



Photo Range:

Queen Mary Inventory Record

ID: 2070
Space: M155
Room:
Type: Furniture, Built-in
Sub-type: Mirror
Item Name: Mirror, full-length
Deck: Main Deck
Class: 1st Class (Cabin Class)
Original Location:
Location in Rm:
Relocation Notes:
Quantity: 1
Contributing **Non-Contributing:**
Valuable Asset:

Artist/Designer:
Origin Date: 1934-1936
Measurements:
Materials: Glass
Condition: Good
Description:

Notes:

Reference Sources:
The Queen Mary (The Shipbuilder), p. 160
Observation Date: 10/15/2008
Recorder: Amanda Kainer



Photo Range:

ID: 1608
Space: M155
Room:
Type: Bathroom Fixture
Sub-type: Toilet
Item Name: Same as above
Deck: Main Deck
Class: 1st Class (Cabin Class)
Original Location:
Location in Rm:
Relocation Notes:
Quantity: 1
Contributing **Non-Contributing:**
Valuable Asset:

Artist/Designer:
Origin Date:
Measurements:
Materials:
Condition: Fair
Description:
Non-original bowls, seats, and lids. Plumbing is often updated and push handles reproduced.
Notes:

Reference Sources:
Observation Date: 10/15/2008
Recorder: Amanda Kainer

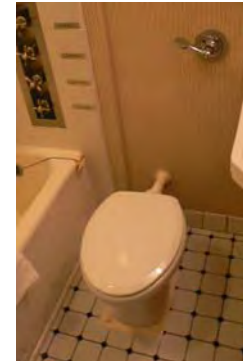

Photo Range:

Queen Mary Inventory Record

ID: 2063
Space: M155
Room:
Type: Furniture, Built-in
Sub-type: Table
Item Name: Table, dressing with mirror and side shelves, standard
Deck: Main Deck
Class: 1st Class (Cabin Class)
Original Location:
Location in Rm:
Relocation Notes:
Quantity: 1
Contributing **Non-Contributing:**
Valuable Asset:

Artist/Designer:
Origin Date: 1934-1936
Measurements:
Materials:
Condition: Good
Description:

Notes:

Reference Sources:

The Queen Mary (The Shipbuilder), p. 170

Observation Date: 10/15/2008

Recorder: Amanda Kainer



Photo Range:

P1010300-P1010305

ID: 1610
Space: M155
Room:
Type: Bathroom Fixture
Sub-type: Tub
Item Name: Tub, other
Deck: Main Deck
Class: 1st Class (Cabin Class)
Original Location:
Location in Rm:
Relocation Notes:
Quantity: 1
Contributing **Non-Contributing:**
Valuable Asset:

Artist/Designer:
Origin Date: 1934-1936
Measurements:
Materials:
Condition: Fair
Description:

Notes:

Reference Sources:

The Queen Mary (The Shipbuilder), p. 190

Observation Date: 10/15/2008

Recorder: Amanda Kainer

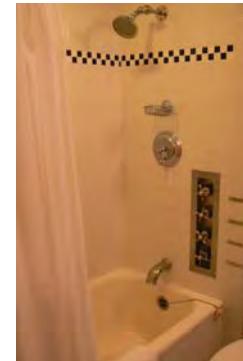

Photo Range:

Queen Mary Inventory Record

ID: 2071
Space: M155
Room:
Type: Hardware
Sub-type: Door Knob Set

Item Name: Door Knob, modified
Deck: Main Deck
Class: 1st Class (Cabin Class)
Original Location:
Location in Rm:
Relocation Notes:
Quantity: 2
Contributing **Non-Contributing:**
Valuable Asset:

Artist/Designer:
Origin Date: 1934-1936
Measurements:
Materials: Roanoid, plastic
Condition: Fair
Description: Oval door knob with replacement throw bolt.
Notes: Damaged throw bolt.
Reference Sources: The Queen Mary (The Shipbuilder), p. 146, 158
Observation Date: 10/15/2008
Recorder: Amanda Kainer

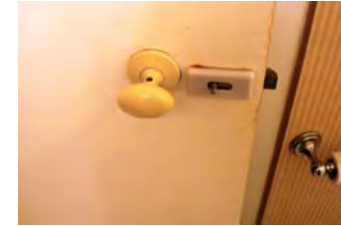

Photo Range:
P1010317, P1010319-P1010320

ID: 2069
Space: M155
Room:
Type: Furniture, Built-in
Sub-type: Dresser
Item Name: Dresser, standard
Deck: Main Deck
Class: 1st Class (Cabin Class)

Original Location:
Location in Rm:
Relocation Notes:
Quantity: 2
Contributing **Non-Contributing:**
Valuable Asset:

Artist/Designer:
Origin Date: 1934-1936
Measurements:
Materials:
Condition: Fair
Description: Four-drawer dresser with either attached shelves or mirror. Generally appears in a set of two.
Notes: Granite (non-original).
Reference Sources:

Observation Date: 10/15/2008
Recorder: Amanda Kainer



Photo Range:
P1010309-P1010313

Queen Mary Inventory Record

ID: 2065
Space: M156
Room:
Type: Heating and Ventilation
Sub-type: Fan
Item Name: Same as above
Deck: Main Deck
Class: 1st Class (Cabin Class)

Original Location:

Location in Rm:

Relocation Notes:

Quantity: 1

Contributing **Non-Contributing:**

Valuable Asset:

Artist/Designer:
Origin Date: 1934-1936
Measurements: Base: 10 in. D; Head: 14 in. D
Materials: Metal
Condition: Fair

Description:
Wall-mounted open grill circular fan with controls for fast, medium, and slow.

Notes:
Inoperable.

Reference Sources:

The Queen Mary (The Shipbuilder), p. 145-6

Observation Date: 10/15/2008

Recorder: Amanda Kainer



Photo Range:

ID: 1911
Space: M156
Room:
Type: Room photo
Sub-type:
Item Name:
Deck: Main Deck
Class: 1st Class (Cabin Class)

Original Location:

Location in Rm:

Relocation Notes:

Quantity:

Contributing **Non-Contributing:**

Valuable Asset:

Artist/Designer:
Origin Date: 1934-1936
Measurements:
Materials:
Condition:
Description:

Notes:

Reference Sources:

Observation Date: 10/14/2008

Recorder: Amanda Kainer



Photo Range:

P1010047-P1010051

Queen Mary Inventory Record

ID: 1914
Space: M156
Room:
Type: Bathroom Fixture
Sub-type: Wash Basin
Item Name: Basin, other
Deck: Main Deck
Class: 1st Class (Cabin Class)
Original Location:
Location in Rm:
Relocation Notes:
Quantity: 1
Contributing **Non-Contributing:**
Valuable Asset:

Artist/Designer:
Origin Date:
Measurements:
Materials:
Condition: Fair
Description:

Notes:

Reference Sources:
The Queen Mary (The Shipbuilder), p. 190
Observation Date: 10/14/2008
Recorder: Amanda Kainer



Photo Range:

ID: 1915
Space: M156
Room:
Type: Hardware
Sub-type: Door Knob Set
Item Name: Door Knob, modified
Deck: Main Deck
Class: 1st Class (Cabin Class)
Original Location:
Location in Rm:
Relocation Notes:
Quantity: 2
Contributing **Non-Contributing:**
Valuable Asset:

Artist/Designer:
Origin Date: 1934-1936
Measurements:
Materials: Roanoid, wood
Condition: Fair
Description: Oval door knob with replacement escutcheon.
Notes:

Reference Sources:
The Queen Mary (The Shipbuilder), p. 146, 158
Observation Date: 10/14/2008
Recorder: Amanda Kainer



Photo Range:
P1010067-P1010069

Queen Mary Inventory Record

ID: 1917
Space: M156
Room:
Type: Furniture, Built-in
Sub-type: Closet
Item Name: Double, flat panel
Deck: Main Deck
Class: 1st Class (Cabin Class)
Original Location:
Location in Rm:
Relocation Notes:
Quantity: 2
Contributing **Non-Contributing:**
Valuable Asset:

Artist/Designer:
Origin Date: 1934-1936
Measurements:
Materials:
Condition: Good
Description:
Notes:
Reference Sources:
The Queen Mary (The Shipbuilder), p. 170
Observation Date: 10/14/2008
Recorder: Amanda Kainer

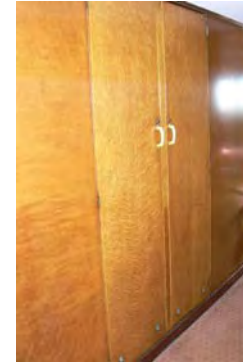

Photo Range:

ID: 1920
Space: M156
Room:
Type: Heating and Ventilation
Sub-type: Heater
Item Name: Heater, panel
Deck: Main Deck
Class: 1st Class (Cabin Class)
Original Location:
Location in Rm:
Relocation Notes:
Quantity: 1
Contributing **Non-Contributing:**
Valuable Asset:

Artist/Designer:
Origin Date: 1934-1936
Measurements:
Materials:
Condition: Good
Description:
Notes:
Reference Sources:
Observation Date: 10/14/2008
Recorder: Amanda Kainer



Photo Range:

Queen Mary Inventory Record

ID: 1921
Space: M156
Room:
Type: Furniture, Built-in
Sub-type: Mirror
Item Name: Mirror, above heater
Deck: Main Deck
Class: 1st Class (Cabin Class)
Original Location:
Location in Rm:
Relocation Notes:
Quantity: 1
Contributing **Non-Contributing:**
Valuable Asset:

Artist/Designer:
Origin Date: 1934-1936
Measurements:
Materials: Glass
Condition: Good
Description:

Notes:

Reference Sources:

The Queen Mary (The Shipbuilder), p. 160

Observation Date: 10/14/2008

Recorder: Amanda Kainer



Photo Range:

ID: 1922
Space: M156
Room:
Type: Furniture, Built-in
Sub-type: Mirror
Item Name: Mirror, full-length
Deck: Main Deck
Class: 1st Class (Cabin Class)
Original Location:
Location in Rm:
Relocation Notes:
Quantity: 1
Contributing **Non-Contributing:**
Valuable Asset:

Artist/Designer:
Origin Date: 1934-1936
Measurements:
Materials: Glass
Condition: Good
Description:

Notes:

Reference Sources:

The Queen Mary (The Shipbuilder), p. 160

Observation Date: 10/14/2008

Recorder: Amanda Kainer



Photo Range:

Queen Mary Inventory Record

ID: 1913
Space: M156
Room:
Type: Bathroom Fixture
Sub-type: Toilet
Item Name: Same as above
Deck: Main Deck
Class: 1st Class (Cabin Class)

Original Location:

Location in Rm:

Relocation Notes:

Quantity: 1

Contributing **Non-Contributing:**

Valuable Asset:

Artist/Designer:

Origin Date:

Measurements:

Materials:

Condition: Fair

Description:

Non-original bowls, seats, and lids. Plumbing is often updated and push handles reproduced.

Notes:

Reference Sources:

Observation Date: 10/14/2008

Recorder: Amanda Kainer



Photo Range:

ID: 1916
Space: M156
Room:
Type: Furniture, Built-in
Sub-type: Table
Item Name: Table, dressing with mirror and side shelves, standard
Deck: Main Deck
Class: 1st Class (Cabin Class)

Original Location:

Location in Rm:

Relocation Notes:

Quantity: 1

Contributing **Non-Contributing:**

Valuable Asset:

Artist/Designer:

Origin Date: 1934-1936

Measurements:

Materials:

Condition: Good

Description:

Notes:

Reference Sources:

The Queen Mary (The Shipbuilder), p. 170

Observation Date: 10/14/2008

Recorder: Amanda Kainer



Photo Range:

P1010056-P1010058

Queen Mary Inventory Record

ID: 1912
Space: M156
Room:
Type: Bathroom Fixture
Sub-type: Tub
Item Name: Tub, other
Deck: Main Deck
Class: 1st Class (Cabin Class)
Original Location:
Location in Rm:
Relocation Notes:
Quantity: 1
Contributing **Non-Contributing:**
Valuable Asset:

Artist/Designer:
Origin Date: 1934-1936
Measurements:
Materials:
Condition: Fair
Description:
Notes:
Reference Sources:
The Queen Mary (The Shipbuilder), p. 190
Observation Date: 10/14/2008
Recorder: Amanda Kainer

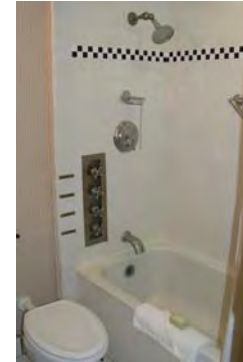

Photo Range:

ID: 1919
Space: M156
Room:
Type: Furniture, Built-in
Sub-type: Dresser
Item Name: Dresser, standard
Deck: Main Deck
Class: 1st Class (Cabin Class)
Original Location:
Location in Rm:
Relocation Notes:
Quantity: 2
Contributing **Non-Contributing:**
Valuable Asset:

Artist/Designer:
Origin Date: 1934-1936
Measurements:
Materials:
Condition: Fair
Description:
Four-drawer dresser with either attached shelves or mirror. Generally appears in a set of two.
Notes:
Granite (non-original).
Reference Sources:
Observation Date: 10/14/2008
Recorder: Amanda Kainer



Photo Range:
P1010061-P1010065

Queen Mary Inventory Record

ID: 1918
Space: M156
Room:
Type: Heating and Ventilation
Sub-type: Fan
Item Name: Same as above
Deck: Main Deck
Class: 1st Class (Cabin Class)

Original Location:

Location in Rm:

Relocation Notes:

Quantity: 1

Contributing **Non-Contributing:**

Valuable Asset:

Artist/Designer:
Origin Date: 1934-1936
Measurements: Base: 10 in. D; Head: 14 in. D
Materials: Metal
Condition: Fair

Description:
Wall-mounted open grill circular fan with controls for fast, medium, and slow.

Notes:
Inoperable.

Reference Sources:

The Queen Mary (The Shipbuilder), p. 145-6

Observation Date: 10/14/2008

Recorder: Amanda Kainer



Photo Range:

ID: 2357
Space: M157
Room:
Type: Room photo
Sub-type:
Item Name:
Deck: Main Deck
Class: 1st Class (Cabin Class)

Original Location:

Location in Rm:

Relocation Notes:

Quantity:

Contributing **Non-Contributing:**

Valuable Asset:

Artist/Designer:
Origin Date:
Measurements:
Materials:
Condition:
Description:

Notes:

Reference Sources:

Observation Date: 10/8/2008

Recorder: Marlise Fratinardo



Photo Range:

P2000172, P2000173

Queen Mary Inventory Record

ID: 2356
Space: M157
Room:
Type: Bathroom Fixture
Sub-type: Wash Basin
Item Name: Basin, replacement fittings
Deck: Main Deck
Class: 1st Class (Cabin Class)

Artist/Designer:
Origin Date:
Measurements:
Materials: White glazed vitreous china
Condition: Good
Description:

Shape matches original basin. In some cases, Shanks maker's mark is extant. Often original brackets and plumbing. Spigot and handles replaced.

Notes:

Original Location:

Location in Rm: Aft

Relocation Notes:

Quantity: 1

Contributing **Non-Contributing:**

Valuable Asset:

Reference Sources:

The Queen Mary (The Shipbuilder), p. 190

Observation Date: 10/8/2008

Recorder: Marlise Fratinardo



Photo Range:

P2000171

ID: 2348
Space: M157
Room:
Type: Furniture, Built-in
Sub-type: Closet
Item Name: Double, flat panel
Deck: Main Deck
Class: 1st Class (Cabin Class)

Artist/Designer:
Origin Date: 1934-1936
Measurements:
Materials: Wood
Condition: Good
Description:

Notes:

Original Location:

Location in Rm: Fore

Relocation Notes:

Quantity: 2

Contributing **Non-Contributing:**

Valuable Asset:

Reference Sources:

The Queen Mary (The Shipbuilder), p. 170

Observation Date: 10/8/2008

Recorder: Marlise Fratinardo



Photo Range:

P2000161

Queen Mary Inventory Record

ID: 2353
Space: M157
Room:
Type: Furniture, Built-in
Sub-type: Headboard
Item Name: Headboard,ensemble with symmetrical shelves and bedside tables

Deck: Main Deck
Class: 1st Class (Cabin Class)
Original Location:
Location in Rm: Aft
Relocation Notes:
Quantity: 1
Contributing **Non-Contributing:**
Valuable Asset:

Artist/Designer:
Origin Date: 1934-1936
Measurements:
Materials: Wood
Condition: Fair
Description:



Notes:

Reference Sources:

Observation Date: 10/8/2008
Recorder: Marlise Fratinaro

Photo Range:

ID: 2349
Space: M157
Room:
Type: Heating and Ventilation
Sub-type: Heater
Item Name: Heater, panel
Deck: Main Deck
Class: 1st Class (Cabin Class)
Original Location:
Location in Rm: Fore
Relocation Notes:
Quantity: 1
Contributing **Non-Contributing:**
Valuable Asset:

Artist/Designer:
Origin Date: 1934-1936
Measurements:
Materials: Wood, Glass
Condition: Good
Description: Built in heater with frosted glass mirror.
Notes:

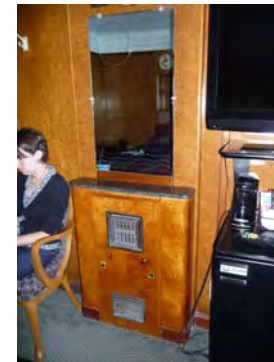

Reference Sources:

Observation Date: 10/8/2008
Recorder: Marlise Fratinaro

Photo Range:

Queen Mary Inventory Record

ID: 2354
Space: M157
Room:
Type: Bathroom Fixture
Sub-type: Toilet
Item Name: Same as above
Deck: Main Deck
Class: 1st Class (Cabin Class)

Original Location:

Location in Rm:

Relocation Notes:

Quantity: 1

Contributing **Non-Contributing:**

Valuable Asset:

Artist/Designer:

Origin Date:

Measurements:

Materials:

Condition: Good

Description:

Non-original bowls, seats, and lids. Plumbing is often updated and push handles reproduced.

Notes:

Reference Sources:

Observation Date: 10/8/2008

Recorder: Marlise Fratinaro



Photo Range:

P2000169

ID: 2352
Space: M157
Room:
Type: Furniture, Built-in
Sub-type: Table
Item Name: Table, stepped bedside
Deck: Main Deck
Class: 1st Class (Cabin Class)

Original Location:

Location in Rm: Fore

Relocation Notes:

Quantity: 2

Contributing **Non-Contributing:**

Valuable Asset:

Artist/Designer:

Origin Date: 1934-1936

Measurements:

Materials: Wood, Granite

Condition: Good

Description:

Notes:

Reference Sources:

The Queen Mary (The Shipbuilder), p. 170

Observation Date: 10/8/2008

Recorder: Marlise Fratinaro



Photo Range:

Queen Mary Inventory Record

ID: 2355
Space: M157
Room:
Type: Bathroom Fixture
Sub-type: Tub
Item Name: Tub, other
Deck: Main Deck
Class: 1st Class (Cabin Class)
Original Location:
Location in Rm: Aft
Relocation Notes:
Quantity: 1
Contributing **Non-Contributing:**
Valuable Asset:

Artist/Designer:
Origin Date: 1934-1936
Measurements:
Materials:
Condition: Good
Description:

Notes:

Reference Sources:
The Queen Mary (The Shipbuilder), p. 190

Observation Date: 10/8/2008
Recorder: Marlise Fratinardo



Photo Range:
P2000170

ID: 2351
Space: M157
Room:
Type: Furniture, Built-in
Sub-type: Dresser
Item Name: Dresser, specialty
Deck: Main Deck
Class: 1st Class (Cabin Class)
Original Location:
Location in Rm: Fore
Relocation Notes:
Quantity: 1
Contributing **Non-Contributing:**
Valuable Asset:

Artist/Designer:
Origin Date: 1934-1936
Measurements:
Materials: Wood, Granite
Condition: Good
Description:

With four drawer desk.

Notes:
Granite (non-original).

Reference Sources:
The Queen Mary (The Shipbuilder), p. 170

Observation Date: 10/8/2008
Recorder: Marlise Fratinardo



Photo Range:
P2000165

Queen Mary Inventory Record

ID: 2350
Space: M157
Room:
Type: Heating and Ventilation
Sub-type: Fan
Item Name: Same as above
Deck: Main Deck
Class: 1st Class (Cabin Class)

Original Location:
Location in Rm: Fore
Relocation Notes:
Quantity: 1
Contributing **Non-Contributing:**
Valuable Asset:

Artist/Designer:
Origin Date: 1934-1936
Measurements: Base: 10 in. D; Head: 14 in. D
Materials: Metal
Condition: Good
Description: Wall-mounted open grill circular fan with controls for fast, medium, and slow.

Notes: Inoperable.
Reference Sources: The Queen Mary (The Shipbuilder), p. 145-6
Observation Date: 10/8/2008
Recorder: Marlise Fratinardo

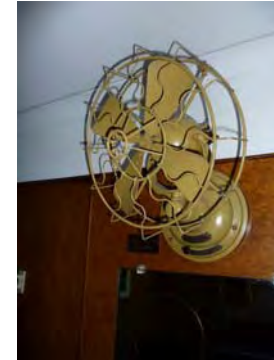

Photo Range:
P2000164

ID: 2216
Space: M158
Room:
Type: Room photo
Sub-type:
Item Name:
Deck: Main Deck
Class: 1st Class (Cabin Class)

Original Location:
Location in Rm:
Relocation Notes:
Quantity:
Contributing **Non-Contributing:**
Valuable Asset:

Artist/Designer:
Origin Date: 1934-1936
Measurements:
Materials:
Condition:
Description:

Notes:
Reference Sources:
Observation Date: 10/15/2008
Recorder: Amanda Kainer



Photo Range:
P1010623-P1010632

Queen Mary Inventory Record

ID: 2221
Space: M158
Room:
Type: Hardware
Sub-type: Door Knob Set

Item Name: Door Knob, original
Deck: Main Deck
Class: 1st Class (Cabin Class)
Original Location:
Location in Rm:
Relocation Notes:
Quantity: 2
Contributing **Non-Contributing:**
Valuable Asset:

Artist/Designer:
Origin Date: 1934-1936
Measurements:
Materials: Roanoid

Condition: Poor
Description: Oval door knob with escutcheon.
Notes:



Reference Sources:
The Queen Mary (The Shipbuilder), p. 146, 158
Observation Date: 10/14/2008
Recorder: Amanda Kainer

Photo Range:
P1010645-P1010647

ID: 2220
Space: M158
Room:
Type: Furniture, Built-in
Sub-type: Closet
Item Name: Double, flat panel
Deck: Main Deck
Class: 1st Class (Cabin Class)
Original Location:
Location in Rm:
Relocation Notes:
Quantity: 2
Contributing **Non-Contributing:**
Valuable Asset:

Artist/Designer:
Origin Date: 1934-1936
Measurements:
Materials:
Condition: Good
Description:

Notes:
Reference Sources:
The Queen Mary (The Shipbuilder), p. 170
Observation Date: 10/14/2008
Recorder: Amanda Kainer



Photo Range:

Queen Mary Inventory Record

ID: 2224
Space: M158
Room:
Type: Furniture, Built-in
Sub-type: Headboard
Item Name: Headboard,ensemble with symmetrical shelves and bedside tables

Deck: Main Deck
Class: 1st Class (Cabin Class)
Original Location:
Location in Rm:
Relocation Notes:
Quantity: 1
Contributing **Non-Contributing:**
Valuable Asset:

Artist/Designer:
Origin Date: 1934-1936
Measurements:
Materials:
Condition: Good
Description:



Notes:

Reference Sources:

Observation Date: 10/14/2008
Recorder: Amanda Kainer

Photo Range:

ID: 2223
Space: M158
Room:
Type: Heating and Ventilation
Sub-type: Heater
Item Name: Heater, panel
Deck: Main Deck
Class: 1st Class (Cabin Class)
Original Location:
Location in Rm:
Relocation Notes:
Quantity: 1
Contributing **Non-Contributing:**
Valuable Asset:

Artist/Designer:
Origin Date: 1934-1936
Measurements:
Materials:
Condition: Good
Description:



Notes:

Reference Sources:

Observation Date: 10/14/2008
Recorder: Amanda Kainer

Photo Range:
P1010642-P1010643

Queen Mary Inventory Record

ID: 2219
Space: M158
Room:
Type: Hardware
Sub-type: Hook

Item Name: Hook, double
Deck: Main Deck
Class: 1st Class (Cabin Class)
Original Location:
Location in Rm:
Relocation Notes:
Quantity: 2
Contributing **Non-Contributing:**
Valuable Asset:

Artist/Designer:
Origin Date: 1934-1936
Measurements:
Materials: Roanoid

Condition: Good
Description:

Notes:

Reference Sources:

The Queen Mary (The Shipbuilder), p. 146

Observation Date: 10/14/2008

Recorder: Amanda Kainer



Photo Range:

ID: 2226
Space: M158
Room:
Type: Furniture, Built-in
Sub-type: Mirror
Item Name: Mirror, etched above heater
Deck: Main Deck
Class: 1st Class (Cabin Class)
Original Location:
Location in Rm:
Relocation Notes:
Quantity: 1
Contributing **Non-Contributing:**
Valuable Asset:

Artist/Designer:
Origin Date: 1934-1936
Measurements:
Materials: glass
Condition: Fair
Description:

Notes:

Reference Sources:

The Queen Mary (The Shipbuilder), p. 160

Observation Date: 10/14/2008

Recorder: Amanda Kainer



Photo Range:

P1010642

Queen Mary Inventory Record

ID: 2217
Space: M158
Room:
Type: Bathroom Fixture
Sub-type: Toilet
Item Name: Same as above
Deck: Main Deck
Class: 1st Class (Cabin Class)

Original Location:

Location in Rm:

Relocation Notes:

Quantity: 1

Contributing **Non-Contributing:**

Valuable Asset:

Artist/Designer:

Origin Date:

Measurements:

Materials:

Condition: Fair

Description:

Non-original bowls, seats, and lids. Plumbing is often updated and push handles reproduced.

Notes:

Reference Sources:

Observation Date: 10/14/2008

Recorder: Amanda Kainer



Photo Range:

ID: 2222
Space: M158
Room:
Type: Furniture, Built-in
Sub-type: Table
Item Name: Table, stepped bedside
Deck: Main Deck
Class: 1st Class (Cabin Class)

Original Location:

Location in Rm:

Relocation Notes:

Quantity: 2

Contributing **Non-Contributing:**

Valuable Asset:

Artist/Designer:

Origin Date: 1934-1936

Measurements:

Materials:

Condition: Good

Description:

Notes:

Reference Sources:

The Queen Mary (The Shipbuilder), p. 170

Observation Date: 10/14/2008

Recorder: Amanda Kainer



Photo Range:

P1010638

Queen Mary Inventory Record

ID: 2218
Space: M158
Room:
Type: Bathroom Fixture
Sub-type: Tub
Item Name: Tub, other
Deck: Main Deck
Class: 1st Class (Cabin Class)
Original Location:
Location in Rm:
Relocation Notes:
Quantity: 1
Contributing **Non-Contributing:**
Valuable Asset:

Artist/Designer:
Origin Date: 1934-1936
Measurements:
Materials:
Condition: Fair
Description:

Notes:

Reference Sources:
The Queen Mary (The Shipbuilder), p. 190
Observation Date: 10/14/2008
Recorder: Amanda Kainer



Photo Range:

ID: 2225
Space: M158
Room:
Type: Furniture, Built-in
Sub-type: Dresser
Item Name: Dresser, specialty
Deck: Main Deck
Class: 1st Class (Cabin Class)
Original Location:
Location in Rm:
Relocation Notes:
Quantity: 1
Contributing **Non-Contributing:**
Valuable Asset:

Artist/Designer:
Origin Date: 1934-1936
Measurements:
Materials:
Condition: Good
Description:

Notes:
Granite (non-original).
Reference Sources:
The Queen Mary (The Shipbuilder), p. 170
Observation Date: 10/14/2008
Recorder: Amanda Kainer



Photo Range:
P1010640-P1010641

Queen Mary Inventory Record

ID: 2705
Space: M159
Room: A
Type: Room photo
Sub-type:
Item Name:
Deck: Main Deck
Class: 1st Class (Cabin Class)
Original Location:
Location in Rm:
Relocation Notes:
Quantity:
Contributing **Non-Contributing:**
Valuable Asset:

Artist/Designer:
Origin Date:
Measurements:
Materials:
Condition:
Description:

Notes:

Reference Sources:

Observation Date: 10/14/2008
Recorder: Marlise Fratinardo



Photo Range:
P3020875-P3020876

ID: 2698
Space: M159
Room: A
Type: Hardware
Sub-type: Hook
Item Name: Hook, double
Deck: Main Deck
Class: 1st Class (Cabin Class)
Original Location:
Location in Rm:
Relocation Notes:
Quantity: 1
Contributing **Non-Contributing:**
Valuable Asset:

Artist/Designer:
Origin Date: 1934-1936
Measurements:
Materials: Roanoid
Condition: Fair
Description:

Notes:

Reference Sources:

The Queen Mary (The Shipbuilder), p. 146
Observation Date: 10/14/2008
Recorder: Marlise Fratinardo



Photo Range:

Queen Mary Inventory Record

ID: 2699
Space: M159
Room: A
Type: Furniture, Built-in
Sub-type: Table
Item Name: Table, stepped bedside
Deck: Main Deck
Class: 1st Class (Cabin Class)
Original Location:
Location in Rm:
Relocation Notes:
Quantity: 2
Contributing **Non-Contributing:**
Valuable Asset:

Artist/Designer:
Origin Date: 1934-1936
Measurements:
Materials:
Condition: Fair
Description:

Notes:

Reference Sources:
The Queen Mary (The Shipbuilder), p. 146
Observation Date: 10/14/2008
Recorder: Marlise Fratinardo



Photo Range:

ID: 2703
Space: M159
Room: A
Type: Furniture, Built-in
Sub-type: Table
Item Name: Table, writing fold-out
Deck: Main Deck
Class: 1st Class (Cabin Class)
Original Location:
Location in Rm:
Relocation Notes:
Quantity: 1
Contributing **Non-Contributing:**
Valuable Asset:

Artist/Designer:
Origin Date: 1934-1936
Measurements:
Materials:
Condition: Fair
Description:
With pen and paper holder.
Notes:

Reference Sources:
The Queen Mary (The Shipbuilder), p. 146
Observation Date: 10/14/2008
Recorder: Marlise Fratinardo



Photo Range:

Queen Mary Inventory Record

ID: 2701
Space: M159
Room: A
Type: Furniture, Built-in
Sub-type: Closet
Item Name: Wardrobe
Deck: Main Deck
Class: 1st Class (Cabin Class)
Original Location:
Location in Rm:
Relocation Notes:
Quantity: 1
Contributing **Non-Contributing:**
Valuable Asset:

Artist/Designer:
Origin Date: 1934-1936
Measurements:
Materials:
Condition: Fair
Description:

Notes:

Reference Sources:

The Queen Mary (The Shipbuilder), p. 146

Observation Date: 10/14/2008

Recorder: Marlise Fratinardo



Photo Range:

ID: 2702
Space: M159
Room: A
Type: Heating and Ventilation
Sub-type: Heater
Item Name: Heater, standard
Deck: Main Deck
Class: 1st Class (Cabin Class)
Original Location:
Location in Rm:
Relocation Notes:
Quantity: 1
Contributing **Non-Contributing:**
Valuable Asset:

Artist/Designer:
Origin Date: 1934-1936
Measurements:
Materials:
Condition: Fair
Description:

Notes:

Attached to shelf.

Reference Sources:

Observation Date: 10/14/2008

Recorder: Marlise Fratinardo



Photo Range:

Queen Mary Inventory Record

ID: 2700
Space: M159
Room: A
Type: Heating and Ventilation
Sub-type: Fan
Item Name: Same as above
Deck: Main Deck
Class: 1st Class (Cabin Class)

Original Location:

Location in Rm:

Relocation Notes:

Quantity: 1

Contributing **Non-Contributing:**

Valuable Asset:

Artist/Designer:

Origin Date: 1934-1936

Measurements: Base: 10 in. D; Head: 14 in. D

Materials: Metal

Condition: Fair

Description:

Wall-mounted open grill circular fan with controls for fast, medium, and slow.

Notes:

Inoperable.

Reference Sources:

The Queen Mary (The Shipbuilder), p. 145-6

Observation Date: 10/14/2008

Recorder: Marlise Fratinardo



Photo Range:

ID: 2704
Space: M159
Room: A
Type: Furniture, Built-in
Sub-type: Shelves
Item Name: Shelf, specialty
Deck: Main Deck
Class: 1st Class (Cabin Class)

Original Location:

Location in Rm:

Relocation Notes:

Quantity: 2

Contributing **Non-Contributing:**

Valuable Asset:

Artist/Designer:

Origin Date: 1934-1936

Measurements:

Materials:

Condition: Fair

Description:

Notes:

Unpainted.

Reference Sources:

The Queen Mary (The Shipbuilder), p. 146

Observation Date: 10/14/2008

Recorder: Marlise Fratinardo



Photo Range:

Queen Mary Inventory Record

ID: 2696
Space: M159
Room: B
Type: Room photo
Sub-type:
Item Name:
Deck: Main Deck
Class: 1st Class (Cabin Class)
Original Location:
Location in Rm:
Relocation Notes:
Quantity:
Contributing **Non-Contributing:**
Valuable Asset:

Artist/Designer:
Origin Date:
Measurements:
Materials:
Condition:
Description:

Notes:

Reference Sources:

Observation Date: 10/14/2008
Recorder: Marlise Fratinardo



Photo Range:

ID: 2694
Space: M159
Room: B
Type: Heating and Ventilation
Sub-type: Heater
Item Name: Heater, standard
Deck: Main Deck
Class: 1st Class (Cabin Class)
Original Location:
Location in Rm:
Relocation Notes:
Quantity: 1
Contributing **Non-Contributing:**
Valuable Asset:

Artist/Designer:
Origin Date: 1934-1936
Measurements:
Materials:
Condition: Fair
Description:

Notes:

Reference Sources:

Observation Date: 10/14/2008
Recorder: Marlise Fratinardo



Photo Range:

Queen Mary Inventory Record

ID: 2697
Space: M159
Room: B
Type: Furniture, Built-in
Sub-type: Closet
Item Name: Single, flat panel
Deck: Main Deck
Class: 1st Class (Cabin Class)
Original Location:
Location in Rm:
Relocation Notes:
Quantity: 1
Contributing **Non-Contributing:**
Valuable Asset:

Artist/Designer:
Origin Date: 1934-1936
Measurements:
Materials:
Condition: Fair
Description:
Notes:
Reference Sources:
The Queen Mary (The Shipbuilder), p. 146
Observation Date: 10/14/2008
Recorder: Marlise Fratinardo



Photo Range:

ID: 2692
Space: M159
Room: B
Type: Furniture, Built-in
Sub-type: Table
Item Name: Table, bedside with shelves
Deck: Main Deck
Class: 1st Class (Cabin Class)
Original Location:
Location in Rm:
Relocation Notes:
Quantity: 1
Contributing **Non-Contributing:**
Valuable Asset:

Artist/Designer:
Origin Date: 1934-1936
Measurements:
Materials:
Condition: Fair
Description:
Notes:
Reference Sources:
The Queen Mary (The Shipbuilder), p. 146
Observation Date: 10/14/2008
Recorder: Marlise Fratinardo



Photo Range:

Queen Mary Inventory Record

ID: 2695
Space: M159
Room: B
Type: Furniture, Built-in
Sub-type: Table
Item Name: Table, dressing with mirror
Deck: Main Deck
Class: 1st Class (Cabin Class)
Original Location:
Location in Rm:
Relocation Notes:
Quantity: 1
Contributing **Non-Contributing:**
Valuable Asset:

Artist/Designer:
Origin Date: 1934-1936
Measurements:
Materials:
Condition: Fair
Description:

Notes:

Reference Sources:

The Queen Mary (The Shipbuilder), p. 146

Observation Date: 10/14/2008

Recorder: Marlise Fratinardo



Photo Range:

ID: 2693
Space: M159
Room: B
Type: Furniture, Built-in
Sub-type: Dresser
Item Name: Dresser, specialty
Deck: Main Deck
Class: 1st Class (Cabin Class)
Original Location:
Location in Rm:
Relocation Notes:
Quantity: 1
Contributing **Non-Contributing:**
Valuable Asset:

Artist/Designer:
Origin Date: 1934-1936
Measurements:
Materials:
Condition: Fair
Description:

Notes:

Granite (non-original).

Reference Sources:

The Queen Mary (The Shipbuilder), p. 146

Observation Date: 10/14/2008

Recorder: Marlise Fratinardo



Photo Range:

Queen Mary Inventory Record

ID: 2691
Space: M159
Room: B
Type: Furniture, Built-in
Sub-type: Shelves
Item Name: Shelf, modular
Deck: Main Deck
Class: 1st Class (Cabin Class)
Original Location:
Location in Rm:
Relocation Notes:
Quantity: 2
Contributing **Non-Contributing:**
Valuable Asset:

Artist/Designer:
Origin Date: 1934-1936
Measurements:
Materials:
Condition: Fair
Description:
Notes: Painted.
Reference Sources: The Queen Mary (The Shipbuilder), p. 146
Observation Date: 10/14/2008
Recorder: Marlise Fratinardo



Photo Range:

ID: 2689
Space: M159
Room: bath
Type: Room photo
Sub-type:
Item Name:
Deck: Main Deck
Class: 1st Class (Cabin Class)
Original Location:
Location in Rm:
Relocation Notes:
Quantity:
Contributing **Non-Contributing:**
Valuable Asset:

Artist/Designer:
Origin Date:
Measurements:
Materials:
Condition:
Description:
Notes:
Reference Sources:
Observation Date: 10/14/2008
Recorder: Marlise Fratinardo



Photo Range:

Queen Mary Inventory Record

ID: 2686
Space: M159
Room: Bath
Type: Bathroom Fixture
Sub-type: Wash Basin
Item Name: Basin, replacement fittings
Deck: Main Deck
Class: 1st Class (Cabin Class)

Artist/Designer:
Origin Date:
Measurements:
Materials: White glazed vitreous china
Condition: Fair

Description:
Shape matches original basin. In some cases, Shanks maker's mark is extant. Often original brackets and plumbing. Spigot and handles replaced.

Notes:

Original Location:

Location in Rm:

Relocation Notes:

Quantity: 1

Contributing **Non-Contributing:**

Valuable Asset:

Reference Sources:

The Queen Mary (The Shipbuilder), p. 190

Observation Date: 10/14/2008

Recorder: Marlise Fratinardo



Photo Range:

ID: 2690
Space: M159
Room: bath
Type: Hardware
Sub-type: Door Knob Set
Item Name: Door Knob, original
Deck: Main Deck
Class: 1st Class (Cabin Class)

Artist/Designer:
Origin Date: 1934-1936
Measurements:
Materials: Roanoid
Condition: Fair

Description:
Oval door knob with escutcheon.

Notes:

Original Location:

Location in Rm:

Relocation Notes:

Quantity: 1

Contributing **Non-Contributing:**

Valuable Asset:

Reference Sources:

The Queen Mary (The Shipbuilder), p. 146, 158

Observation Date: 10/14/2008

Recorder: Marlise Fratinardo



Photo Range:

Queen Mary Inventory Record

ID: 2688
Space: M159
Room: Bath
Type: Bathroom Fixture
Sub-type: Toilet
Item Name: Same as above
Deck: Main Deck
Class: 1st Class (Cabin Class)

Original Location:

Location in Rm:

Relocation Notes:

Quantity: 1

Contributing **Non-Contributing:**

Valuable Asset:

Artist/Designer:

Origin Date:

Measurements:

Materials:

Condition: Fair

Description:

Non-original bowls, seats, and lids. Plumbing is often updated and push handles reproduced.

Notes:

Reference Sources:

Observation Date: 10/14/2008

Recorder: Marlise Fratinaro



Photo Range:

ID: 2687
Space: M159
Room: Bath
Type: Bathroom Fixture
Sub-type: Tub
Item Name: Tub, other
Deck: Main Deck
Class: 1st Class (Cabin Class)

Original Location:

Location in Rm:

Relocation Notes:

Quantity: 1

Contributing **Non-Contributing:**

Valuable Asset:

Artist/Designer:

Origin Date: 1934-1936

Measurements:

Materials:

Condition: Fair

Description:

Notes:

Reference Sources:

The Queen Mary (The Shipbuilder), p. 190

Observation Date: 10/14/2008

Recorder: Marlise Fratinaro

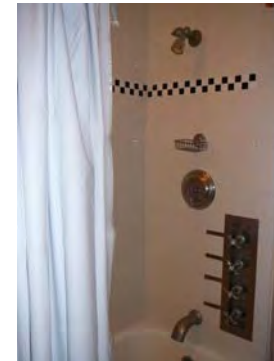

Photo Range:

Queen Mary Inventory Record

ID: 2450
Space: M160
Room: A
Type: Room photo
Sub-type:
Item Name:
Deck: Main Deck
Class: 1st Class (Cabin Class)
Original Location:
Location in Rm:
Relocation Notes:
Quantity:
Contributing **Non-Contributing:**
Valuable Asset:

Artist/Designer:
Origin Date:
Measurements:
Materials:
Condition:
Description:

Notes:

Reference Sources:

Observation Date: 10/8/2008
Recorder: Marlise Fratinaro



Photo Range:
P2000421- P200023

ID: 2448
Space: M160
Room: A
Type: Furniture, Built-in
Sub-type: Table
Item Name: Table, writing fold-out
Deck: Main Deck
Class: 1st Class (Cabin Class)
Original Location:
Location in Rm: Port
Relocation Notes:
Quantity: 1
Contributing **Non-Contributing:**
Valuable Asset:

Artist/Designer:
Origin Date: 1934-1936
Measurements:
Materials:
Condition: Good
Description: Wall-mounted, adjustable writing table with paper holder
Notes:

Reference Sources:

The Queen Mary (The Shipbuilder), p. 146
Observation Date: 10/8/2008
Recorder: Marlise Fratinaro



Photo Range:
P2000420

Queen Mary Inventory Record

ID: 2436
Space: M160
Room: A
Type: Furniture, Built-in
Sub-type: Closet
Item Name: Wardrobe
Deck: Main Deck
Class: 1st Class (Cabin Class)

Original Location:

Location in Rm: Aft

Relocation Notes:

Quantity: 1

Contributing **Non-Contributing:**

Valuable Asset:

Artist/Designer:
Origin Date: 1934-1936

Measurements:

Materials:

Condition: Good

Description:

Wood wardrobe. Two symmetrical flanking cabinets with three shelves each. Mirror inside wardrobe door. Original hardware.

Notes:

Reference Sources:

The Queen Mary (The Shipbuilder), p. 146

Observation Date: 10/8/2008

Recorder: Marlise Fratinardo



Photo Range:

P2000394- P2000397

ID: 2437
Space: M160
Room: A
Type: Furniture, Built-in
Sub-type: Table
Item Name: Table, stepped bedside
Deck: Main Deck
Class: 1st Class (Cabin Class)

Original Location:

Location in Rm: Fore

Relocation Notes:

Quantity: 2

Contributing **Non-Contributing:**

Valuable Asset:

Artist/Designer:
Origin Date: 1934-1936

Measurements:

Materials:

Condition: Fair

Description:

Notes:

Replacement hardware.

Reference Sources:

The Queen Mary (The Shipbuilder), p. 146

Observation Date: 10/8/2008

Recorder: Marlise Fratinardo



Photo Range:

P2000391

Queen Mary Inventory Record

ID: 2438
Space: M160
Room: A
Type: Furniture, Built-in
Sub-type: Shelves
Item Name: Shelf, specialty
Deck: Main Deck
Class: 1st Class (Cabin Class)
Original Location:
Location in Rm: Aft
Relocation Notes:
Quantity: 1
Contributing **Non-Contributing:**
Valuable Asset:

Artist/Designer:
Origin Date:
Measurements:
Materials:
Condition: Good
Description:

Notes: Unpainted.
Reference Sources:

Observation Date: 10/8/2008
Recorder: Marlise Fratinardo



Photo Range:

ID: 2451
Space: M160
Room: B
Type: Room photo
Sub-type:
Item Name:
Deck: Main Deck
Class: 1st Class (Cabin Class)
Original Location:
Location in Rm:
Relocation Notes:
Quantity:
Contributing **Non-Contributing:**
Valuable Asset:

Artist/Designer:
Origin Date:
Measurements:
Materials:
Condition:
Description:

Notes:
Reference Sources:

Observation Date: 10/8/2008
Recorder: Marlise Fratinardo



Photo Range:
P2000402- P2000404

Queen Mary Inventory Record

ID: 2444
Space: M160
Room: B
Type: Bathroom Fixture
Sub-type: Wash Basin
Item Name: Basin, replacement fittings
Deck: Main Deck
Class: 1st Class (Cabin Class)

Artist/Designer:
Origin Date:
Measurements:
Materials: White glazed vitreous china
Condition: Fair
Description:



Shape matches original basin. In some cases, Shanks maker's mark is extant. Often original brackets and plumbing. Spigot and handles replaced.

Notes:

Original Location:

Location in Rm: Port

Relocation Notes:

Quantity: 1

Contributing **Non-Contributing:**

Valuable Asset:

Reference Sources:

The Queen Mary (The Shipbuilder), p. 190

Observation Date: 10/8/2008

Recorder: Marlise Fratinardo

Photo Range:

P2000405

ID: 2440
Space: M160
Room: B
Type: Heating and Ventilation
Sub-type: Heater
Item Name: Heater, standard
Deck: Main Deck
Class: 1st Class (Cabin Class)

Artist/Designer:
Origin Date: 1934-1936
Measurements:
Materials:
Condition: Good
Description:



Notes:

Reference Sources:

Observation Date: 10/8/2008

Recorder: Marlise Fratinardo

Photo Range:

Original Location:

Location in Rm: Aft

Relocation Notes:

Quantity: 1

Contributing **Non-Contributing:**

Valuable Asset:

Queen Mary Inventory Record

ID: 2439
Space: M160
Room: B
Type: Furniture, Built-in
Sub-type: Mirror
Item Name: Mirror, specialty
Deck: Main Deck
Class: 1st Class (Cabin Class)
Original Location:
Location in Rm: Starboard
Relocation Notes:
Quantity: 1
Contributing **Non-Contributing:**
Valuable Asset:

Artist/Designer:
Origin Date: 1934-1936
Measurements:
Materials: Glass
Condition: Good
Description:
Tripartite with adjustable sides.
Notes:
Reference Sources:
The Queen Mary (The Shipbuilder), p. 160
Observation Date: 10/8/2008
Recorder: Marlise Fratinardo



Photo Range:

ID: 2446
Space: M160
Room: B
Type: Bathroom Fixture
Sub-type: Toilet
Item Name: Same as above
Deck: Main Deck
Class: 1st Class (Cabin Class)
Original Location:
Location in Rm:
Relocation Notes:
Quantity: 1
Contributing **Non-Contributing:**
Valuable Asset:

Artist/Designer:
Origin Date:
Measurements:
Materials:
Condition: Fair
Description:
Non-original bowls, seats, and lids. Plumbing is often updated and push handles reproduced.
Notes:
Reference Sources:
Observation Date: 10/8/2008
Recorder: Marlise Fratinardo

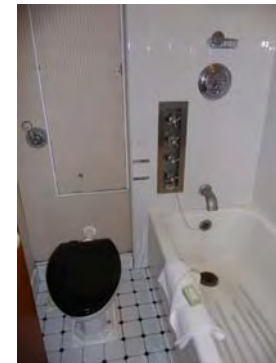

Photo Range:
P2000406

Queen Mary Inventory Record

ID: 2449
Space: M160
Room: B
Type: Furniture, Built-in
Sub-type: Closet
Item Name: Single, flat panel
Deck: Main Deck
Class: 1st Class (Cabin Class)
Original Location:
Location in Rm: Fore
Relocation Notes:
Quantity: 1
Contributing **Non-Contributing:**
Valuable Asset:

Artist/Designer:
Origin Date: 1934-1936
Measurements:
Materials:
Condition: Good
Description:

Notes:

Reference Sources:
The Queen Mary (The Shipbuilder), p. 146

Observation Date: 10/8/2008
Recorder: Marlise Fratinardo

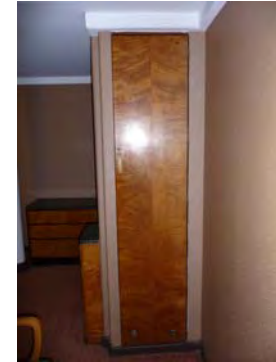

Photo Range:
P2000401

ID: 2447
Space: M160
Room: B
Type: Furniture, Built-in
Sub-type: Table
Item Name: Table, bedside with shelves
Deck: Main Deck
Class: 1st Class (Cabin Class)
Original Location:
Location in Rm: Aft
Relocation Notes:
Quantity: 1
Contributing **Non-Contributing:**
Valuable Asset:

Artist/Designer:
Origin Date: 1934-1936
Measurements:
Materials:
Condition: Fair
Description:

Notes:

Reference Sources:
The Queen Mary (The Shipbuilder), p. 146

Observation Date: 10/8/2008
Recorder: Marlise Fratinardo



Photo Range:

Queen Mary Inventory Record

ID: 2441
Space: M160
Room: B
Type: Furniture, Built-in
Sub-type: Table
Item Name: Table, dressing with mirror
Deck: Main Deck
Class: 1st Class (Cabin Class)

Artist/Designer:
Origin Date: 1934-1936
Measurements:
Materials:
Condition: Good
Description:
Wood dressing table with granite top.
Replacement brass hardware.
Notes:



Original Location:
Location in Rm: Port
Relocation Notes:
Quantity: 1
Contributing **Non-Contributing:**
Valuable Asset:

Reference Sources:
The Queen Mary (The Shipbuilder), p. 146
Observation Date: 10/8/2008
Recorder: Marlise Fratinaro

Photo Range:

ID: 2445
Space: M160
Room: B
Type: Bathroom Fixture
Sub-type: Tub
Item Name: Tub, other
Deck: Main Deck
Class: 1st Class (Cabin Class)

Artist/Designer:
Origin Date: 1934-1936
Measurements:
Materials:
Condition: Fair
Description:
Notes:

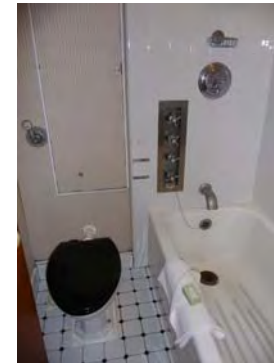

Original Location:
Location in Rm: Port
Relocation Notes:
Quantity: 1
Contributing **Non-Contributing:**
Valuable Asset:

Reference Sources:
The Queen Mary (The Shipbuilder), p. 190
Observation Date: 10/8/2008
Recorder: Marlise Fratinaro

Photo Range:
P2000406

Queen Mary Inventory Record

ID: 2442
Space: M160
Room: B
Type: Furniture, Built-in
Sub-type: Dresser
Item Name: Dresser, specialty
Deck: Main Deck
Class: 1st Class (Cabin Class)

Original Location:
Location in Rm: Starboard
Relocation Notes:
Quantity: 1
Contributing **Non-Contributing:**
Valuable Asset:

Artist/Designer:
Origin Date: 1934-1936
Measurements:
Materials:
Condition: Good
Description: Wood dressing table with granite top.
Replacement brass hardware.

Notes: Granite (non-original).
Reference Sources: The Queen Mary (The Shipbuilder), p. 146
Observation Date: 10/8/2008
Recorder: Marlise Fratinardo



Photo Range:
P2000411

ID: 2443
Space: M160
Room: B
Type: Furniture, Built-in
Sub-type: Shelves
Item Name: Shelf, modular
Deck: Main Deck
Class: 1st Class (Cabin Class)

Original Location:
Location in Rm: Aft, port
Relocation Notes:
Quantity: 1
Contributing **Non-Contributing:**
Valuable Asset:

Artist/Designer:
Origin Date: 1934-1936
Measurements:
Materials:
Condition: Poor
Description: Two shelving units with three shelves each.

Notes: Painted.
Reference Sources: The Queen Mary (The Shipbuilder), p. 146
Observation Date: 10/8/2008
Recorder: Marlise Fratinardo



Photo Range:
P2000418

Queen Mary Inventory Record

ID: 2452
Space: M160
Room: Bath
Type: Room photo
Sub-type:
Item Name:
Deck: Main Deck
Class: 1st Class (Cabin Class)
Original Location:
Location in Rm:
Relocation Notes:
Quantity:
Contributing **Non-Contributing:**
Valuable Asset:

Artist/Designer:
Origin Date:
Measurements:
Materials:
Condition:
Description:

Notes:

Reference Sources:

Observation Date: 10/8/2008
Recorder: Marlise Fratinardo



Photo Range:
P2000405- P2000406

ID: 4565
Space: M161
Room: A
Type: Room photo
Sub-type:
Item Name:
Deck: Main Deck
Class: 1st Class (Cabin Class)
Original Location:
Location in Rm:
Relocation Notes:
Quantity:
Contributing **Non-Contributing:**
Valuable Asset:

Artist/Designer:
Origin Date:
Measurements:
Materials:
Condition:
Description:

Notes:

Reference Sources:

Observation Date: 11/4/2008
Recorder: Marlise Fratinardo

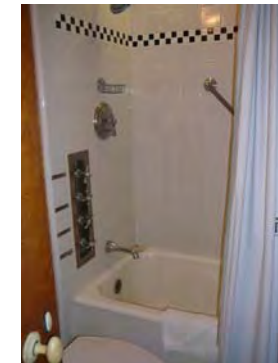

Photo Range:

Queen Mary Inventory Record

ID: 1453
Space: M161
Room: A
Type: Room photo
Sub-type:
Item Name:
Deck: Main Deck
Class: 1st Class (Cabin Class)
Original Location:
Location in Rm:
Relocation Notes:
Quantity:
Contributing **Non-Contributing:**
Valuable Asset:

Artist/Designer:
Origin Date:
Measurements:
Materials:
Condition:
Description:

Notes:

Reference Sources:

Observation Date: 11/4/2008
Recorder: Marlise Fratinardo



Photo Range:

ID: 2972
Space: M161
Room: A
Type: Bathroom Fixture
Sub-type: Wash Basin
Item Name: Basin, replacement fittings
Deck: Main Deck
Class: 1st Class (Cabin Class)

Artist/Designer:
Origin Date:
Measurements:
Materials: White glazed vitreous china
Condition: Fair
Description:

Shape matches original basin. In some cases, Shanks maker's mark is extant. Often original brackets and plumbing. Spigot and handles replaced.

Notes:

Reference Sources:

The Queen Mary (The Shipbuilder), p. 190

Observation Date: 11/4/2008
Recorder: Marlise Fratinardo



Photo Range:

Original Location:
Location in Rm:
Relocation Notes:
Quantity: 1
Contributing **Non-Contributing:**
Valuable Asset:

Queen Mary Inventory Record

ID: 1480
Space: M161
Room: A
Type: Heating and Ventilation
Sub-type: Heater
Item Name: Heater, standard
Deck: Main Deck
Class: 1st Class (Cabin Class)
Original Location:
Location in Rm:
Relocation Notes:
Quantity: 1
Contributing **Non-Contributing:**
Valuable Asset:

Artist/Designer:
Origin Date: 1934-1936
Measurements:
Materials:
Condition: Fair
Description:

Notes:

Reference Sources:

Observation Date: 11/4/2008
Recorder: Marlise Fratinardo



Photo Range:

ID: 3264
Space: M161
Room: A
Type: Hardware
Sub-type: Hook
Item Name: Hook, double
Deck: Main Deck
Class: 1st Class (Cabin Class)
Original Location:
Location in Rm:
Relocation Notes:
Quantity: 1
Contributing **Non-Contributing:**
Valuable Asset:

Artist/Designer:
Origin Date: 1934-1936
Measurements:
Materials: Roanoid
Condition: Fair
Description:

Notes:

Reference Sources:

Observation Date: 11/4/2008
Recorder: Marlise Fratinardo



Photo Range:

Queen Mary Inventory Record

ID: 228
Space: M161
Room: A
Type: Furniture, Built-in
Sub-type: Table
Item Name: Table, stepped bedside
Deck: Main Deck
Class: 1st Class (Cabin Class)
Original Location:
Location in Rm:
Relocation Notes:
Quantity: 2
Contributing **Non-Contributing:**
Valuable Asset:

Artist/Designer:
Origin Date:
Measurements:
Materials:
Condition: Fair
Description:

Notes:

Reference Sources:

Observation Date: 11/4/2008
Recorder: Marlise Fratinardo



Photo Range:

ID: 242
Space: M161
Room: A
Type: Furniture, Built-in
Sub-type: Table
Item Name: Table, writing fold-out
Deck: Main Deck
Class: 1st Class (Cabin Class)
Original Location:
Location in Rm:
Relocation Notes:
Quantity: 1
Contributing **Non-Contributing:**
Valuable Asset:

Artist/Designer:
Origin Date:
Measurements:
Materials:
Condition: Fair
Description:

Notes:

Reference Sources:

Observation Date: 11/4/2008
Recorder: Marlise Fratinardo



Photo Range:

Queen Mary Inventory Record

ID: 3994
Space: M161
Room: A
Type: Bathroom Fixture
Sub-type: Tub
Item Name: Tub, other
Deck: Main Deck
Class: 1st Class (Cabin Class)
Original Location:
Location in Rm:
Relocation Notes:
Quantity: 1
Contributing **Non-Contributing:**
Valuable Asset:

Artist/Designer:
Origin Date:
Measurements:
Materials:
Condition: Fair
Description:

Notes:

Reference Sources:

Observation Date: 11/4/2008
Recorder: Marlise Fratinardo



Photo Range:

ID: 125
Space: M161
Room: A
Type: Furniture, Built-in
Sub-type: Closet
Item Name: Wardrobe
Deck: Main Deck
Class: 1st Class (Cabin Class)
Original Location:
Location in Rm:
Relocation Notes:
Quantity: 2
Contributing **Non-Contributing:**
Valuable Asset:

Artist/Designer:
Origin Date: 1934-1936
Measurements:
Materials:
Condition: Fair
Description:

Notes:

Reference Sources:

Observation Date: 11/4/2008
Recorder: Marlise Fratinardo



Photo Range:

Queen Mary Inventory Record

ID: 3187
Space: M161
Room: A
Type: Heating and Ventilation
Sub-type: Fan
Item Name: Same as above
Deck: Main Deck
Class: 1st Class (Cabin Class)

Original Location:

Location in Rm:

Relocation Notes:

Quantity: 1

Contributing **Non-Contributing:**

Valuable Asset:

Artist/Designer:

Origin Date: 1934-1936

Measurements: Base: 10 in. D; Head: 14 in. D

Materials: Metal

Condition: Fair

Description:

Wall-mounted open grill circular fan with controls for fast, medium, and slow.

Notes:

Inoperable.

Reference Sources:

The Queen Mary (The Shipbuilder), p. 145-6

Observation Date: 11/4/2008

Recorder: Marlise Fratinaro



Photo Range:

ID: 3532
Space: M161
Room: A
Type: Bathroom Fixture
Sub-type: Toilet
Item Name: Same as above
Deck: Main Deck
Class: 1st Class (Cabin Class)

Original Location:

Location in Rm:

Relocation Notes:

Quantity: 1

Contributing **Non-Contributing:**

Valuable Asset:

Artist/Designer:

Origin Date:

Measurements:

Materials:

Condition: Fair

Description:

Non-original bowls, seats, and lids. Plumbing is often updated and push handles reproduced.

Notes:

Missing handle cover.

Reference Sources:

Observation Date: 11/4/2008

Recorder: Marlise Fratinaro



Photo Range:

Queen Mary Inventory Record

ID: 4529
Space: M161
Room: A
Type: Furniture, Built-in
Sub-type: Shelves
Item Name: Shelf, specialty
Deck: Main Deck
Class: 1st Class (Cabin Class)
Original Location:
Location in Rm:
Relocation Notes:
Quantity: 2
Contributing **Non-Contributing:**
Valuable Asset:

Artist/Designer:
Origin Date:
Measurements:
Materials:
Condition: Fair
Description:
Notes: Unpainted.
Reference Sources:
Observation Date: 11/4/2008
Recorder: Marlise Fratinardo



Photo Range:

ID: 37
Space: M161
Room: B
Type: Room photo
Sub-type:
Item Name:
Deck: Main Deck
Class: 1st Class (Cabin Class)
Original Location:
Location in Rm:
Relocation Notes:
Quantity:
Contributing **Non-Contributing:**
Valuable Asset:

Artist/Designer:
Origin Date:
Measurements:
Materials:
Condition:
Description:
Notes:
Reference Sources:
Observation Date: 11/4/2008
Recorder: Marlise Fratinardo



Photo Range:

Queen Mary Inventory Record

ID: 4519
Space: M161
Room: B
Type: Heating and Ventilation
Sub-type: Heater
Item Name: Heater, standard
Deck: Main Deck
Class: 1st Class (Cabin Class)
Original Location:
Location in Rm:
Relocation Notes:
Quantity: 1
Contributing **Non-Contributing:**
Valuable Asset:

Artist/Designer:
Origin Date: 1934-1936
Measurements:
Materials:
Condition: Fair
Description:

Notes:

Reference Sources:

Observation Date: 11/4/2008
Recorder: Marlise Fratinardo



Photo Range:

ID: 3667
Space: M161
Room: B
Type: Furniture, Built-in
Sub-type: Closet
Item Name: Single, flat panel
Deck: Main Deck
Class: 1st Class (Cabin Class)
Original Location:
Location in Rm:
Relocation Notes:
Quantity: 1
Contributing **Non-Contributing:**
Valuable Asset:

Artist/Designer:
Origin Date: 1934-1936
Measurements:
Materials:
Condition: Fair
Description:

Notes:

Reference Sources:

Observation Date: 11/4/2008
Recorder: Marlise Fratinardo



Photo Range:

Queen Mary Inventory Record

ID: 3366
Space: M161
Room: B
Type: Furniture, Built-in
Sub-type: Table
Item Name: Table, dressing with mirror and side cabinets, standard
Deck: Main Deck
Class: 1st Class (Cabin Class)
Original Location:
Location in Rm:
Relocation Notes:
Quantity: 1
Contributing **Non-Contributing:**
Valuable Asset:

Artist/Designer:
Origin Date:
Measurements:
Materials:
Condition: Fair
Description:

Notes:

Reference Sources:

Observation Date: 11/4/2008
Recorder: Marlise Fratinardo



Photo Range:

ID: 1292
Space: M161
Room: B
Type: Furniture, Built-in
Sub-type: Table
Item Name: Table, rectangular bedside
Deck: Main Deck
Class: 1st Class (Cabin Class)
Original Location:
Location in Rm:
Relocation Notes:
Quantity: 1
Contributing **Non-Contributing:**
Valuable Asset:

Artist/Designer:
Origin Date:
Measurements:
Materials:
Condition: Fair
Description:

Notes:

Reference Sources:

Observation Date: 11/4/2008
Recorder: Marlise Fratinardo



Photo Range:

Queen Mary Inventory Record

ID: 1118
Space: M161
Room: B
Type: Furniture, Built-in
Sub-type: Cabinet
Item Name: Cabinet, specialty
Deck: Main Deck
Class: 1st Class (Cabin Class)
Original Location:
Location in Rm:
Relocation Notes:
Quantity: 2
Contributing **Non-Contributing:**
Valuable Asset:

Artist/Designer:
Origin Date: 1934-1936
Measurements:
Materials:
Condition: Fair
Description: with doors.
Notes: Painted.
Reference Sources:



Photo Range:

Observation Date: 11/4/2008
Recorder: Marlise Fratinardo

ID: 3878
Space: M161
Room: B
Type: Furniture, Built-in
Sub-type: Shelves
Item Name: Shelf, modular
Deck: Main Deck
Class: 1st Class (Cabin Class)
Original Location:
Location in Rm:
Relocation Notes:
Quantity: 1
Contributing **Non-Contributing:**
Valuable Asset:

Artist/Designer:
Origin Date:
Measurements:
Materials:
Condition: Fair
Description:
Notes: Painted.
Reference Sources:



Photo Range:

Observation Date: 11/4/2008
Recorder: Marlise Fratinardo

Queen Mary Inventory Record

ID: 2458
Space: M162
Room: A
Type: Room photo
Sub-type:
Item Name:
Deck: Main Deck
Class: 1st Class (Cabin Class)
Original Location:
Location in Rm:
Relocation Notes:
Quantity:
Contributing **Non-Contributing:**
Valuable Asset:

Artist/Designer:
Origin Date:
Measurements:
Materials:
Condition:
Description:

Notes:

Reference Sources:

Observation Date: 10/8/2008
Recorder: Marlise Fratinardo



Photo Range:
P2000424- P2000428

ID: 2457
Space: M162
Room: A
Type: Heating and Ventilation
Sub-type: Heater
Item Name: Heater, standard
Deck: Main Deck
Class: 1st Class (Cabin Class)
Original Location:
Location in Rm: Port
Relocation Notes:
Quantity: 1
Contributing **Non-Contributing:**
Valuable Asset:

Artist/Designer:
Origin Date: 1934-1936
Measurements:
Materials:
Condition: Good
Description: Incorporated into wardrobe/shelving unit
Notes:

Reference Sources:

Observation Date: 10/8/2008
Recorder: Marlise Fratinardo



Photo Range:

Queen Mary Inventory Record

ID: 2468
Space: M162
Room: A
Type: Heating and Ventilation
Sub-type: Fan
Item Name: Same as above
Deck: Main Deck
Class: 1st Class (Cabin Class)

Original Location:

Location in Rm: Starboard

Relocation Notes:

Quantity: 1

Contributing **Non-Contributing:**

Valuable Asset:

Artist/Designer:

Origin Date: 1934-1936

Measurements:

Materials: Metal

Condition: Fair

Description:

Wall-mounted open grill circular fan with controls for fast, medium, and slow.

Notes:

Reference Sources:

The Queen Mary (The Shipbuilder), p. 190

Observation Date: 10/8/2008

Recorder: Marlise Fratinaro



Photo Range:

P2000436

ID: 2454
Space: M162
Room: A
Type: Furniture, Built-in
Sub-type: Table
Item Name: Table, stepped bedside
Deck: Main Deck
Class: 1st Class (Cabin Class)

Original Location:

Location in Rm: Aft

Relocation Notes:

Quantity: 2

Contributing **Non-Contributing:**

Valuable Asset:

Artist/Designer:

Origin Date: 1934-1936

Measurements:

Materials:

Condition: Good

Description:

Notes:

Reference Sources:

The Queen Mary (The Shipbuilder), p. 146

Observation Date: 10/8/2008

Recorder: Marlise Fratinaro



Photo Range:

P2000434

Queen Mary Inventory Record

ID: 2456
Space: M162
Room: A
Type: Furniture, Built-in
Sub-type: Table
Item Name: Table, writing fold-out
Deck: Main Deck
Class: 1st Class (Cabin Class)

Original Location:

Location in Rm: Port

Relocation Notes:

Quantity: 1

Contributing **Non-Contributing:**

Valuable Asset:

Artist/Designer:
Origin Date: 1934-1936

Measurements:

Materials:

Condition: Good

Description:

Fold-out writing table attached to wall with original paper holder.

Notes:

Reference Sources:

The Queen Mary (The Shipbuilder), p. 146

Observation Date: 10/8/2008

Recorder: Marlise Fratinaro



Photo Range:
P2000432

ID: 2453
Space: M162
Room: A
Type: Furniture, Built-in
Sub-type: Closet
Item Name: Wardrobe
Deck: Main Deck
Class: 1st Class (Cabin Class)

Original Location:

Location in Rm: Fore

Relocation Notes:

Quantity: 1

Contributing **Non-Contributing:**

Valuable Asset:

Artist/Designer:
Origin Date: 1934-1936

Measurements:

Materials:

Condition: Good

Description:

Wardrobe flanked by two symmetrical shelving units with three shelves each. Mirrors inside wardrobe doors.

Notes:

Reference Sources:

The Queen Mary (The Shipbuilder), p. 146

Observation Date: 10/8/2008

Recorder: Marlise Fratinaro



Photo Range:
P2000430

Queen Mary Inventory Record

ID: 2455
Space: M162
Room: A
Type: Furniture, Built-in
Sub-type: Shelves
Item Name: Shelf, modular
Deck: Main Deck
Class: 1st Class (Cabin Class)
Original Location:
Location in Rm: Aft
Relocation Notes:
Quantity: 1
Contributing **Non-Contributing:**
Valuable Asset:

Artist/Designer:
Origin Date: 1934-1936
Measurements:
Materials:
Condition: Good
Description: Two symmetrical shelving units.
Notes: Unpainted. Appear cut.
Reference Sources: The Queen Mary (The Shipbuilder), p. 146
Observation Date: 10/8/2008
Recorder: Marlise Fratinardo



Photo Range:
P2000435

ID: 2469
Space: M162
Room: B
Type: Room photo
Sub-type:
Item Name:
Deck: Main Deck
Class: 1st Class (Cabin Class)
Original Location:
Location in Rm:
Relocation Notes:
Quantity:
Contributing **Non-Contributing:**
Valuable Asset:

Artist/Designer:
Origin Date:
Measurements:
Materials:
Condition:
Description:
Notes:
Reference Sources:
Observation Date: 10/8/2008
Recorder: Marlise Fratinardo



Photo Range:
P2000446- P2000448

Queen Mary Inventory Record

ID: 2459
Space: M162
Room: B
Type: Heating and Ventilation
Sub-type: Heater
Item Name: Heater, standard
Deck: Main Deck
Class: 1st Class (Cabin Class)
Original Location:
Location in Rm: Aft
Relocation Notes:
Quantity: 1
Contributing **Non-Contributing:**
Valuable Asset:

Artist/Designer:
Origin Date: 1934-1936
Measurements:
Materials:
Condition: Good
Description:

Notes:

Reference Sources:

Observation Date: 10/8/2008
Recorder: Marlise Fratinardo



Photo Range:
P2000438

ID: 2463
Space: M162
Room: B
Type: Furniture, Built-in
Sub-type: Closet
Item Name: Single, flat panel
Deck: Main Deck
Class: 1st Class (Cabin Class)
Original Location:
Location in Rm: Starboard
Relocation Notes:
Quantity: 1
Contributing **Non-Contributing:**
Valuable Asset:

Artist/Designer:
Origin Date: 1934-1936
Measurements:
Materials:
Condition: Fair
Description:

Notes:

Reference Sources:

The Queen Mary (The Shipbuilder), p. 146
Observation Date: 10/8/2008
Recorder: Marlise Fratinardo



Photo Range:
P2000444

Queen Mary Inventory Record

ID: 2460
Space: M162
Room: B
Type: Furniture, Built-in
Sub-type: Table
Item Name: Table, bedside with shelves
Deck: Main Deck
Class: 1st Class (Cabin Class)
Original Location:
Location in Rm: Aft
Relocation Notes:
Quantity: 1
Contributing **Non-Contributing:**
Valuable Asset:

Artist/Designer:
Origin Date: 1934-1936
Measurements:
Materials:
Condition: Fair
Description:

Notes:

Reference Sources:
The Queen Mary (The Shipbuilder), p. 146
Observation Date: 10/8/2008
Recorder: Marlise Fratinardo



Photo Range:

ID: 2461
Space: M162
Room: B
Type: Furniture, Built-in
Sub-type: Table
Item Name: Table, dressing with mirror and side cabinets, standard
Deck: Main Deck
Class: 1st Class (Cabin Class)
Original Location:
Location in Rm: Port
Relocation Notes:
Quantity: 1
Contributing **Non-Contributing:**
Valuable Asset:

Artist/Designer:
Origin Date: 1934-1936
Measurements:
Materials:
Condition: Fair
Description:
Wood with replacement granite, two painted cabinets attached to unit.

Notes:

Mirror is not original.
Reference Sources:
The Queen Mary (The Shipbuilder), p. 146
Observation Date: 10/8/2008
Recorder: Marlise Fratinardo

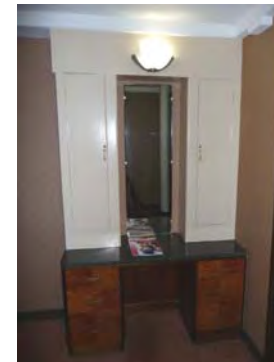

Photo Range:
P2000441

Queen Mary Inventory Record

ID: 2462
Space: M162
Room: B
Type: Furniture, Built-in
Sub-type: Shelves
Item Name: Shelf, modular
Deck: Main Deck
Class: 1st Class (Cabin Class)
Original Location:
Location in Rm: Port
Relocation Notes:
Quantity: 1
Contributing **Non-Contributing:**
Valuable Asset:

Artist/Designer:
Origin Date: 1934-1936
Measurements:
Materials:
Condition: Poor
Description: One shelving unit with three shelves.
Notes: Painted.
Reference Sources: The Queen Mary (The Shipbuilder), p. 146
Observation Date: 10/8/2008
Recorder: Marlise Fratinardo



Photo Range:
P2000440

ID: 2470
Space: M162
Room: Bath
Type: Room photo
Sub-type:
Item Name:
Deck: Main Deck
Class: 1st Class (Cabin Class)
Original Location:
Location in Rm:
Relocation Notes:
Quantity:
Contributing **Non-Contributing:**
Valuable Asset:

Artist/Designer:
Origin Date:
Measurements:
Materials:
Condition:
Description:
Notes:
Reference Sources:
Observation Date: 10/8/2008
Recorder: Marlise Fratinardo

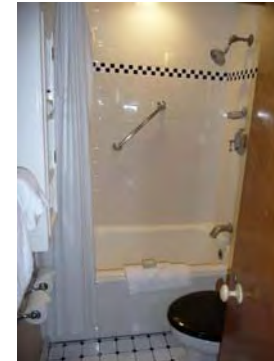

Photo Range:
P2000453, P2000454

Queen Mary Inventory Record

ID: 2465
Space: M162
Room: Bath
Type: Bathroom Fixture
Sub-type: Wash Basin
Item Name: Basin, replacement fittings
Deck: Main Deck
Class: 1st Class (Cabin Class)

Artist/Designer:
Origin Date:
Measurements:
Materials: White glazed vitreous china
Condition: Fair
Description:

Shape matches original basin. In some cases, Shanks maker's mark is extant. Often original brackets and plumbing. Spigot and handles replaced.

Notes:

Original Location:

Location in Rm: Starboard

Relocation Notes:

Quantity: 1

Contributing **Non-Contributing:**

Valuable Asset:

Reference Sources:

The Queen Mary (The Shipbuilder), p. 190

Observation Date: 10/8/2008

Recorder: Marlise Fratinardo



Photo Range:

P2000452

ID: 2467
Space: M162
Room: Bath
Type: Furniture, Built-in
Sub-type: Cabinet
Item Name: Cabinet, narrow
Deck: Main Deck
Class: 1st Class (Cabin Class)

Artist/Designer:
Origin Date: 1934-1936
Measurements:
Materials:
Condition: Fair

Description: Mirrored door with single shelf below. Roanoid or plastic handle.

Notes:

Original Location:

Location in Rm: Starboard

Relocation Notes:

Quantity: 1

Contributing **Non-Contributing:**

Valuable Asset:

Reference Sources:

The Queen Mary (The Shipbuilder), p. 190

Observation Date: 10/8/2008

Recorder: Marlise Fratinardo

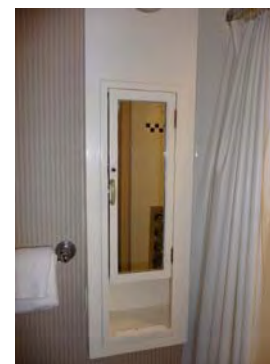

Photo Range:

P2000451

Queen Mary Inventory Record

ID: 2464
Space: M162
Room: Bath
Type: Bathroom Fixture
Sub-type: Toilet
Item Name: Same as above
Deck: Main Deck
Class: 1st Class (Cabin Class)

Original Location:

Location in Rm:

Relocation Notes:

Quantity: 1

Contributing **Non-Contributing:**

Valuable Asset:

Artist/Designer:

Origin Date:

Measurements:

Materials:

Condition: Fair

Description:

Non-original bowls, seats, and lids. Plumbing is often updated and push handles reproduced.

Notes:

Reference Sources:

Observation Date: 10/8/2008

Recorder: Marlise Fratinaro



Photo Range:

P2000450

ID: 2466
Space: M162
Room: Bath
Type: Bathroom Fixture
Sub-type: Tub
Item Name: Tub, other
Deck: Main Deck
Class: 1st Class (Cabin Class)

Original Location:

Location in Rm: Starboard

Relocation Notes:

Quantity: 1

Contributing **Non-Contributing:**

Valuable Asset:

Artist/Designer:

Origin Date: 1934-1936

Measurements:

Materials:

Condition: Fair

Description:

Notes:

Reference Sources:

The Queen Mary (The Shipbuilder), p. 190

Observation Date: 10/8/2008

Recorder: Marlise Fratinaro

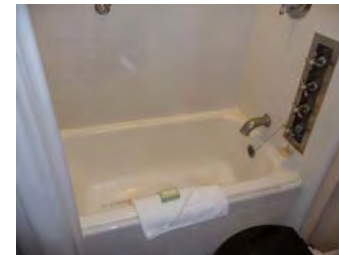

Photo Range:

P2000449

Queen Mary Inventory Record

ID: 2124
Space: M201
Room:
Type: Room photo
Sub-type:
Item Name:
Deck: Main Deck
Class: 1st Class (Cabin Class)
Original Location:
Location in Rm:
Relocation Notes:
Quantity:
Contributing **Non-Contributing:**
Valuable Asset:

Artist/Designer:
Origin Date: 1934-1936
Measurements:
Materials:
Condition:
Description:

Notes:

Reference Sources:

Observation Date: 10/15/2008
Recorder: Amanda Kainer



Photo Range:
P1010426-P1010430

ID: 2128
Space: M201
Room:
Type: Bathroom Fixture
Sub-type: Wash Basin
Item Name: Basin, replacement fittings
Deck: Main Deck
Class: 1st Class (Cabin Class)

Artist/Designer:
Origin Date: 1934-1936
Measurements:
Materials: White glazed vitreous china
Condition: Fair
Description:

Shape matches original basin. In some cases, Shanks maker's mark is extant. Often original brackets and plumbing. Spigot and handles replaced.

Notes:

Reference Sources:

The Queen Mary (The Shipbuilder), p. 190

Observation Date: 10/15/2008
Recorder: Amanda Kainer



Photo Range:

Original Location:
Location in Rm:
Relocation Notes:
Quantity: 1
Contributing **Non-Contributing:**
Valuable Asset:

Queen Mary Inventory Record

ID: 2133
Space: M201
Room:
Type: Furniture, Built-in
Sub-type: Cabinet
Item Name: Cabinet, ensemble with shelves
Deck: Main Deck
Class: 1st Class (Cabin Class)
Original Location:
Location in Rm:
Relocation Notes:
Quantity: 1
Contributing **Non-Contributing:**
Valuable Asset:

Artist/Designer:
Origin Date: 1934-1936
Measurements:
Materials:
Condition: Fair
Description:

Notes:

Reference Sources:

The Queen Mary (The Shipbuilder), p. 170

Observation Date: 10/15/2008

Recorder: Amanda Kainer

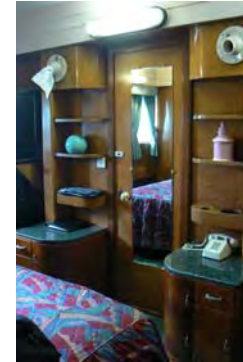

Photo Range:

P1010414-P1010418

ID: 2126
Space: M201
Room:
Type: Furniture, Built-in
Sub-type: Cabinet
Item Name: Cabinet, narrow
Deck: Main Deck
Class: 1st Class (Cabin Class)
Original Location:
Location in Rm:
Relocation Notes:
Quantity: 1
Contributing **Non-Contributing:**
Valuable Asset:

Artist/Designer:
Origin Date: 1934-1936
Measurements:
Materials:
Condition: Fair
Description: Mirrored door with single shelf below. Roanoid or plastic handle.
Notes:

Reference Sources:

The Queen Mary (The Shipbuilder), p. 190

Observation Date: 10/15/2008

Recorder: Amanda Kainer

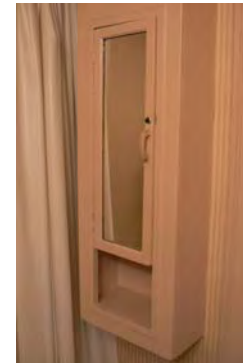

Photo Range:

Queen Mary Inventory Record

ID: 2129
Space: M201
Room:
Type: Furniture, Built-in
Sub-type: Cabinet
Item Name: Cabinet, three-part
Deck: Main Deck
Class: 1st Class (Cabin Class)

Artist/Designer:
Origin Date: 1934-1936
Measurements:
Materials:
Condition: Fair
Description: Central mirrored cabinet flanked by triangular-shaped mirrored side cabinets. Roanoid push-button handles.
Notes:



Original Location:

Location in Rm:

Relocation Notes:

Quantity: 1

Contributing **Non-Contributing:**

Valuable Asset:

Reference Sources:

Observation Date: 10/15/2008

Recorder: Amanda Kainer

Photo Range:

ID: 2134
Space: M201
Room:
Type: Hardware
Sub-type: Door Knob Set
Item Name: Door Knob, modified
Deck: Main Deck
Class: 1st Class (Cabin Class)

Artist/Designer:
Origin Date: 1934-1936
Measurements:
Materials: Roanoid, wood
Condition: Fair
Description: Oval door knob with replacement escutcheon.
Notes:



Original Location:

Location in Rm:

Relocation Notes:

Quantity: 2

Contributing **Non-Contributing:**

Valuable Asset:

Reference Sources:

The Queen Mary (The Shipbuilder), p. 146, 158

Observation Date: 10/15/2008

Recorder: Amanda Kainer

Photo Range:

P1010448-P1010450

Queen Mary Inventory Record

ID: 2131
Space: M201
Room:
Type: Furniture, Built-in
Sub-type: Closet
Item Name: Double, flat panel
Deck: Main Deck
Class: 1st Class (Cabin Class)
Original Location:
Location in Rm:
Relocation Notes:
Quantity: 2
Contributing **Non-Contributing:**
Valuable Asset:

Artist/Designer:
Origin Date: 1934-1936
Measurements:
Materials:
Condition: Good
Description:
Notes:
Reference Sources:
The Queen Mary (The Shipbuilder), p. 170
Observation Date: 10/15/2008
Recorder: Amanda Kainer

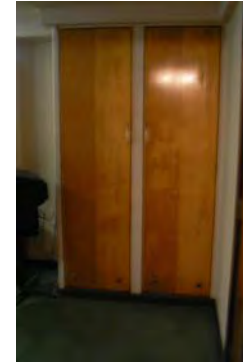

Photo Range:

ID: 2135
Space: M201
Room:
Type: Furniture, Freestanding
Sub-type: Headboard
Item Name: Headboard, upholstered twin
Deck: Main Deck
Class: 1st Class (Cabin Class)
Original Location:
Location in Rm:
Relocation Notes:
Quantity: 2
Contributing **Non-Contributing:**
Valuable Asset:

Artist/Designer:
Origin Date: 1934-1936
Measurements:
Materials:
Condition: Fair
Description:
Notes:
Reference Sources:
Observation Date: 10/14/2008
Recorder: Amanda Kainer



Photo Range:

Queen Mary Inventory Record

ID: 2132
Space: M201
Room:
Type: Heating and Ventilation
Sub-type: Heater
Item Name: Heater, standard
Deck: Main Deck
Class: 1st Class (Cabin Class)
Original Location:
Location in Rm:
Relocation Notes:
Quantity: 1
Contributing **Non-Contributing:**
Valuable Asset:

Artist/Designer:
Origin Date: 1934-1936
Measurements:
Materials:
Condition: Good
Description:
Notes:
Reference Sources:



Observation Date: 10/15/2008
Recorder: Amanda Kainer

Photo Range:

ID: 2125
Space: M201
Room:
Type: Bathroom Fixture
Sub-type: Toilet
Item Name: Same as above
Deck: Main Deck
Class: 1st Class (Cabin Class)
Original Location:
Location in Rm:
Relocation Notes:
Quantity: 1
Contributing **Non-Contributing:**
Valuable Asset:

Artist/Designer:
Origin Date:
Measurements:
Materials:
Condition: Fair
Description: Non-original bowls, seats, and lids. Plumbing is often updated and push handles reproduced.
Notes:
Reference Sources:

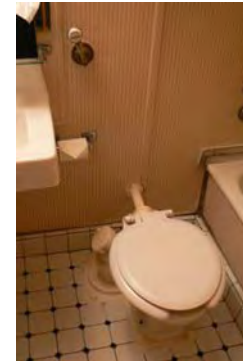

Observation Date: 10/15/2008
Recorder: Amanda Kainer

Photo Range:

Queen Mary Inventory Record

ID: 2136
Space: M201
Room:
Type: Furniture, Built-in
Sub-type: Table
Item Name: Table, bedside with shelves
Deck: Main Deck
Class: 1st Class (Cabin Class)
Original Location:
Location in Rm:
Relocation Notes:
Quantity: 1
Contributing **Non-Contributing:**
Valuable Asset:

Artist/Designer:
Origin Date: 1934-1936
Measurements:
Materials:
Condition: Fair
Description:

Notes:

Reference Sources:

The Queen Mary (The Shipbuilder), p. 170

Observation Date: 10/14/2008

Recorder: Amanda Kainer



Photo Range:

P1010439-P1010440

ID: 2127
Space: M201
Room:
Type: Bathroom Fixture
Sub-type: Tub
Item Name: Tub, replacement or original fittings
Deck: Main Deck
Class: 1st Class (Cabin Class)
Original Location:
Location in Rm:
Relocation Notes:
Quantity: 1
Contributing **Non-Contributing:**
Valuable Asset:

Artist/Designer:
Origin Date: 1934-1936
Measurements:
Materials: Porcelain enamel, metal
Condition: Fair
Description:

Often original tub with replacement fittings. In some cases, original Formica walls are extant.

Notes:

Reference Sources:

The Queen Mary (The Shipbuilder), p. 189, 190

Observation Date: 10/15/2008

Recorder: Amanda Kainer

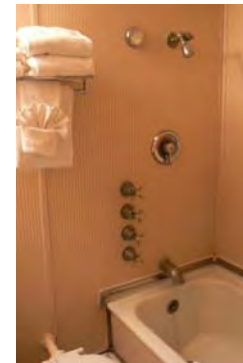

Photo Range:

Queen Mary Inventory Record

ID: 2130
Space: M201
Room:
Type: Furniture, Built-in
Sub-type: Table
Item Name: Table, dressing with mirror and side shelves, standard
Deck: Main Deck
Class: 1st Class (Cabin Class)
Original Location:
Location in Rm:
Relocation Notes:
Quantity: 1
Contributing **Non-Contributing:**
Valuable Asset:

Artist/Designer:
Origin Date: 1934-1936
Measurements:
Materials:
Condition: Good
Description:

Notes:
Mirror is not original.
Reference Sources:
The Queen Mary (The Shipbuilder), p. 170
Observation Date: 10/15/2008
Recorder: Amanda Kainer

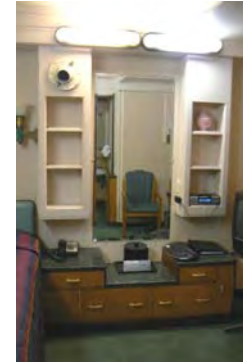

Photo Range:
P1010441-P1010444

ID: 2597
Space: M202
Room:
Type: Room photo
Sub-type:
Item Name:
Deck: Main Deck
Class: 1st Class (Cabin Class)
Original Location:
Location in Rm:
Relocation Notes:
Quantity:
Contributing **Non-Contributing:**
Valuable Asset:

Artist/Designer:
Origin Date:
Measurements:
Materials:
Condition:
Description:
Notes:
Reference Sources:
Observation Date: 10/14/2008
Recorder: Marlise Fratinaro



Photo Range:

Queen Mary Inventory Record

ID: 2596
Space: M202
Room:
Type: Room photo
Sub-type:
Item Name:
Deck: Main Deck
Class: 1st Class (Cabin Class)
Original Location:
Location in Rm:
Relocation Notes:
Quantity:
Contributing **Non-Contributing:**
Valuable Asset:

Artist/Designer:
Origin Date:
Measurements:
Materials:
Condition:
Description:

Notes:

Reference Sources:

Observation Date: 10/14/2008
Recorder: Marlise Fratinaro



Photo Range:
P3020722

ID: 2587
Space: M202
Room:
Type: Bathroom Fixture
Sub-type: Wash Basin
Item Name: Basin, other
Deck: Main Deck
Class: 1st Class (Cabin Class)
Original Location:
Location in Rm:
Relocation Notes:
Quantity: 1
Contributing **Non-Contributing:**
Valuable Asset:

Artist/Designer:
Origin Date:
Measurements:
Materials:
Condition: Fair
Description:

Notes:

Reference Sources:

The Queen Mary (The Shipbuilder), p. 190
Observation Date: 10/14/2008
Recorder: Marlise Fratinaro



Photo Range:

Queen Mary Inventory Record

ID: 2592
Space: M202
Room:
Type: Bathroom Fixture
Sub-type: Wash Basin
Item Name: Basin, replacement fittings
Deck: Main Deck
Class: 1st Class (Cabin Class)

Artist/Designer:
Origin Date:
Measurements:
Materials: White glazed vitreous china
Condition: Fair
Description:

Shape matches original basin. In some cases, Shanks maker's mark is extant. Often original brackets and plumbing. Spigot and handles replaced.

Notes:

Original Location:

Location in Rm:

Relocation Notes:

Quantity: 1

Contributing **Non-Contributing:**

Valuable Asset:

Reference Sources:

The Queen Mary (The Shipbuilder), p. 190

Observation Date: 10/14/2008

Recorder: Marlise Fratinardo



Photo Range:

ID: 2599
Space: M202
Room:
Type: Furniture, Built-in
Sub-type: Cabinet
Item Name: Cabinet, narrow
Deck: Main Deck
Class: 1st Class (Cabin Class)

Artist/Designer:
Origin Date: 1934-1936
Measurements:
Materials:
Condition: Fair
Description: Mirrored door with single shelf below. Roanoid or plastic handle.
Notes:

Original Location:

Location in Rm:

Relocation Notes:

Quantity: 1

Contributing **Non-Contributing:**

Valuable Asset:

Reference Sources:

The Queen Mary (The Shipbuilder), p. 190

Observation Date: 10/14/2008

Recorder: Marlise Fratinardo

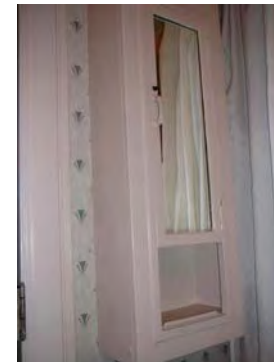

Photo Range:

Queen Mary Inventory Record

ID: 2598
Space: M202
Room:
Type: Furniture, Built-in
Sub-type: Cabinet
Item Name: Cabinet, three-part
Deck: Main Deck
Class: 1st Class (Cabin Class)

Artist/Designer:
Origin Date: 1934-1936
Measurements:
Materials:
Condition: Fair
Description: Central mirrored cabinet flanked by triangular-shaped mirrored side cabinets. Roanoid push-button handles.
Notes:



Original Location:

Location in Rm:

Relocation Notes:

Quantity: 1

Contributing **Non-Contributing:**

Valuable Asset:

Reference Sources:

Observation Date: 10/14/2008

Recorder: Marlise Fratinardo

Photo Range:

ID: 2662
Space: M202
Room:
Type: Hardware
Sub-type: Door Knob Set
Item Name: Door Knob, original
Deck: Main Deck
Class: 1st Class (Cabin Class)

Artist/Designer:
Origin Date: 1934-1936
Measurements:
Materials: Roanoid
Condition: Poor
Description: Oval door knob with escutcheon.
Notes:



Original Location:

Location in Rm:

Relocation Notes:

Quantity: 1

Contributing **Non-Contributing:**

Valuable Asset:

Reference Sources:

The Queen Mary (The Shipbuilder), p. 146, 158

Observation Date: 10/14/2008

Recorder: Marlise Fratinardo

Photo Range:

Queen Mary Inventory Record

ID: 2593
Space: M202
Room:
Type: Furniture, Built-in
Sub-type: Closet
Item Name: Double, flat panel
Deck: Main Deck
Class: 1st Class (Cabin Class)
Original Location:
Location in Rm:
Relocation Notes:
Quantity: 1
Contributing **Non-Contributing:**
Valuable Asset:

Artist/Designer:
Origin Date: 1934-1936
Measurements:
Materials:
Condition: Fair
Description:
Notes:
Reference Sources:
The Queen Mary (The Shipbuilder), p. 170
Observation Date: 10/14/2008
Recorder: Marlise Fratinardo



Photo Range:

ID: 2591
Space: M202
Room:
Type: Heating and Ventilation
Sub-type: Heater
Item Name: Heater, standard
Deck: Main Deck
Class: 1st Class (Cabin Class)
Original Location:
Location in Rm:
Relocation Notes:
Quantity: 1
Contributing **Non-Contributing:**
Valuable Asset:

Artist/Designer:
Origin Date: 1934-1936
Measurements:
Materials:
Condition: Fair
Description:
Notes:
Reference Sources:
Observation Date: 10/14/2008
Recorder: Marlise Fratinardo



Photo Range:

Queen Mary Inventory Record

ID: 2589
Space: M202
Room:
Type: Bathroom Fixture
Sub-type: Toilet
Item Name: Same as above
Deck: Main Deck
Class: 1st Class (Cabin Class)

Original Location:

Location in Rm:

Relocation Notes:

Quantity: 1

Contributing **Non-Contributing:**

Valuable Asset:

Artist/Designer:

Origin Date:

Measurements:

Materials:

Condition: Fair

Description:

Non-original bowls, seats, and lids. Plumbing is often updated and push handles reproduced.

Notes:

Reference Sources:

Observation Date: 10/14/2008

Recorder: Marlise Fratinaro



Photo Range:

ID: 2590
Space: M202
Room:
Type: Furniture, Built-in
Sub-type: Table
Item Name: Table, writing fold-out
Deck: Main Deck
Class: 1st Class (Cabin Class)

Original Location:

Location in Rm:

Relocation Notes:

Quantity: 1

Contributing **Non-Contributing:**

Valuable Asset:

Artist/Designer:

Origin Date: 1934-1936

Measurements:

Materials:

Condition: Fair

Description:

Notes:

Reference Sources:

The Queen Mary (The Shipbuilder), p. 170

Observation Date: 10/14/2008

Recorder: Marlise Fratinaro

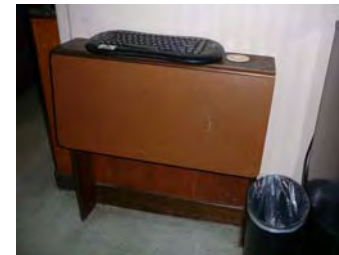

Photo Range:

Queen Mary Inventory Record

ID: 2588
Space: M202
Room:
Type: Bathroom Fixture
Sub-type: Tub
Item Name: Tub, replacement or original fittings
Deck: Main Deck
Class: 1st Class (Cabin Class)

Original Location:

Location in Rm:

Relocation Notes:

Quantity: 1

Contributing **Non-Contributing:**

Valuable Asset:

Artist/Designer:
Origin Date: 1934-1936
Measurements:
Materials: Porcelain enamel, metal
Condition: Fair
Description:

Often original tub with replacement fittings. In some cases, original Formica walls are extant.

Notes:

Reference Sources:

The Queen Mary (The Shipbuilder), p. 189, 190

Observation Date: 10/14/2008

Recorder: Marlise Fratinardo

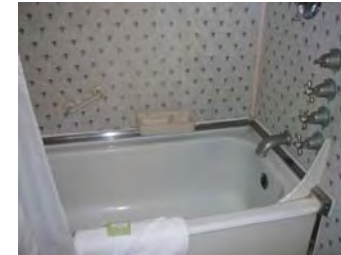

Photo Range:

ID: 2595
Space: M202
Room:
Type: Furniture, Built-in
Sub-type: Table
Item Name: Table, dressing with mirror and side shelves, standard
Deck: Main Deck
Class: 1st Class (Cabin Class)

Original Location:

Location in Rm:

Relocation Notes:

Quantity: 1

Contributing **Non-Contributing:**

Valuable Asset:

Artist/Designer:
Origin Date: 1934-1936
Measurements:
Materials:
Condition: Fair
Description:

Notes:

Mirror is not original.

Reference Sources:

The Queen Mary (The Shipbuilder), p. 170

Observation Date: 10/14/2008

Recorder: Marlise Fratinardo



Photo Range:

Queen Mary Inventory Record

ID: 2594
Space: M202
Room:
Type: Furniture, Built-in
Sub-type: Shelves
Item Name: Shelf, modular
Deck: Main Deck
Class: 1st Class (Cabin Class)
Original Location:
Location in Rm:
Relocation Notes:
Quantity: 3
Contributing **Non-Contributing:**
Valuable Asset:

Artist/Designer:
Origin Date: 1934-1936
Measurements:
Materials:
Condition: Fair
Description:
Notes:
Painted.
Reference Sources:
The Queen Mary (The Shipbuilder), p. 170
Observation Date: 10/14/2008
Recorder: Marlise Fratinardo



Photo Range:
P3020720

ID: 2861
Space: M203
Room:
Type: Room photo
Sub-type:
Item Name:
Deck: Main Deck
Class: 1st Class (Cabin Class)
Original Location:
Location in Rm:
Relocation Notes:
Quantity:
Contributing **Non-Contributing:**
Valuable Asset:

Artist/Designer:
Origin Date:
Measurements:
Materials:
Condition:
Description:
Notes:
Reference Sources:
Observation Date: 10/15/2008
Recorder: Marlise Fratinardo



Photo Range:

Queen Mary Inventory Record

ID: 2855
Space: M203
Room:
Type: Room photo
Sub-type:
Item Name:
Deck: Main Deck
Class: 1st Class (Cabin Class)
Original Location:
Location in Rm:
Relocation Notes:
Quantity:
Contributing **Non-Contributing:**
Valuable Asset:

Artist/Designer:
Origin Date:
Measurements:
Materials:
Condition:
Description:
Notes:
Reference Sources:



Photo Range:

Observation Date: 10/15/2008
Recorder: Marlise Fratinardo

ID: 2864
Space: M203
Room:
Type: Bathroom Fixture
Sub-type: Wash Basin
Item Name: Basin, replacement fittings
Deck: Main Deck
Class: 1st Class (Cabin Class)

Artist/Designer:
Origin Date:
Measurements:
Materials: White glazed vitreous china
Condition: Fair
Description: Shape matches original basin. In some cases, Shanks maker's mark is extant. Often original brackets and plumbing. Spigot and handles replaced.
Notes:



Photo Range:

Original Location:
Location in Rm:
Relocation Notes:
Quantity: 1
Contributing **Non-Contributing:**
Valuable Asset:

Reference Sources: The Queen Mary (The Shipbuilder), p. 190
Observation Date: 10/15/2008
Recorder: Marlise Fratinardo

Queen Mary Inventory Record

ID: 2852
Space: M203
Room:
Type: Bathroom Fixture
Sub-type: Wash Basin
Item Name: Basin, replacement fittings
Deck: Main Deck
Class: 1st Class (Cabin Class)

Artist/Designer:
Origin Date:
Measurements:
Materials: White glazed vitreous china
Condition: Fair
Description:



Shape matches original basin. In some cases, Shanks maker's mark is extant. Often original brackets and plumbing. Spigot and handles replaced.

Notes:

Original Location:

Location in Rm:

Relocation Notes:

Quantity: 1

Contributing **Non-Contributing:**

Valuable Asset:

Reference Sources:

The Queen Mary (The Shipbuilder), p. 190

Observation Date: 10/15/2008

Recorder: Marlise Fratinardo

Photo Range:

ID: 2867
Space: M203
Room:
Type: Furniture, Built-in
Sub-type: Cabinet
Item Name: Cabinet, narrow
Deck: Main Deck
Class: 1st Class (Cabin Class)

Artist/Designer:
Origin Date: 1934-1936
Measurements:
Materials:
Condition: Fair
Description: Mirrored door with single shelf below. Roanoid or plastic handle.
Notes:



Original Location:

Location in Rm:

Relocation Notes:

Quantity: 1

Contributing **Non-Contributing:**

Valuable Asset:

Reference Sources:

The Queen Mary (The Shipbuilder), p. 190

Observation Date: 10/15/2008

Recorder: Marlise Fratinardo

Photo Range:

Queen Mary Inventory Record

ID: 2865
Space: M203
Room:
Type: Furniture, Built-in
Sub-type: Cabinet
Item Name: Cabinet, three-part
Deck: Main Deck
Class: 1st Class (Cabin Class)

Artist/Designer:
Origin Date: 1934-1936
Measurements:
Materials:
Condition: Fair
Description: Central mirrored cabinet flanked by triangular-shaped mirrored side cabinets. Roanoid push-button handles.



Original Location:

Location in Rm:

Relocation Notes:

Quantity: 1

Contributing **Non-Contributing:**

Valuable Asset:

Reference Sources:

Observation Date: 10/15/2008

Recorder: Marlise Fratinardo

Photo Range:

ID: 2857
Space: M203
Room:
Type: Furniture, Built-in
Sub-type: Closet
Item Name: Double, flat panel
Deck: Main Deck
Class: 1st Class (Cabin Class)

Artist/Designer:
Origin Date: 1934-1936
Measurements:
Materials:
Condition: Fair
Description:



Original Location:

Location in Rm:

Relocation Notes:

Quantity: 2

Contributing **Non-Contributing:**

Valuable Asset:

Notes:

Reference Sources:

The Queen Mary (The Shipbuilder), p. 170

Observation Date: 10/15/2008

Recorder: Marlise Fratinardo

Photo Range:

P3030116

Queen Mary Inventory Record

ID: 2858
Space: M203
Room:
Type: Heating and Ventilation
Sub-type: Heater
Item Name: Heater, standard
Deck: Main Deck
Class: 1st Class (Cabin Class)
Original Location:
Location in Rm:
Relocation Notes:
Quantity: 1
Contributing **Non-Contributing:**
Valuable Asset:

Artist/Designer:
Origin Date: 1934-1936
Measurements:
Materials:
Condition: Fair
Description:
Notes:
Reference Sources:
Observation Date: 10/15/2008
Recorder: Marlise Fratinardo



Photo Range:

ID: 2856
Space: M203
Room:
Type: Hardware
Sub-type: Hook
Item Name: Hook, single
Deck: Main Deck
Class: 1st Class (Cabin Class)
Original Location:
Location in Rm:
Relocation Notes:
Quantity: 2
Contributing **Non-Contributing:**
Valuable Asset:

Artist/Designer:
Origin Date: 1934-1936
Measurements:
Materials: Roanoid
Condition: Fair
Description:
Notes:
Reference Sources: The Queen Mary (The Shipbuilder), p. 146
Observation Date: 10/15/2008
Recorder: Marlise Fratinardo

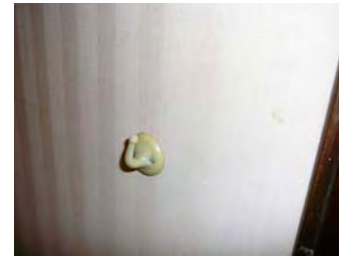

Photo Range:

Queen Mary Inventory Record

ID: 2853
Space: M203
Room:
Type: Bathroom Fixture
Sub-type: Toilet
Item Name: Same as above
Deck: Main Deck
Class: 1st Class (Cabin Class)

Original Location:

Location in Rm:

Relocation Notes:

Quantity: 1

Contributing **Non-Contributing:**

Valuable Asset:

Artist/Designer:

Origin Date:

Measurements:

Materials:

Condition: Fair

Description:

Non-original bowls, seats, and lids. Plumbing is often updated and push handles reproduced.

Notes:

Reference Sources:

Observation Date: 10/15/2008

Recorder: Marlise Fratinaro



Photo Range:

ID: 2862
Space: M203
Room:
Type: Fine Art
Sub-type: Lithograph
Item Name: Same as above
Deck: Main Deck
Class: 1st Class (Cabin Class)

Original Location:

Location in Rm:

Relocation Notes:

Quantity: 1

Contributing **Non-Contributing:**

Valuable Asset:

Artist/Designer:

Origin Date: 1989

Measurements:

Materials:

Condition: Fair

Description:

"Jewel of the Sea."

Notes:

Reference Sources:

Observation Date: 10/15/2008

Recorder: Marlise Fratinaro



Photo Range:

Queen Mary Inventory Record

ID: 2866
Space: M203
Room:
Type: Furniture, Built-in
Sub-type: Table
Item Name: Table, rectangular bedside
Deck: Main Deck
Class: 1st Class (Cabin Class)
Original Location:
Location in Rm:
Relocation Notes:
Quantity: 1
Contributing **Non-Contributing:**
Valuable Asset:

Artist/Designer:
Origin Date: 1934-1936
Measurements:
Materials:
Condition: Fair
Description:

Notes:

Reference Sources:
The Queen Mary (The Shipbuilder), p. 170
Observation Date: 10/15/2008
Recorder: Marlise Fratinardo

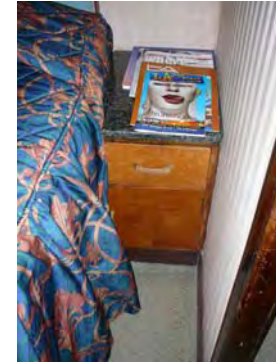

Photo Range:

ID: 2854
Space: M203
Room:
Type: Bathroom Fixture
Sub-type: Tub
Item Name: Tub, replacement or original fittings
Deck: Main Deck
Class: 1st Class (Cabin Class)
Original Location:
Location in Rm:
Relocation Notes:
Quantity: 1
Contributing **Non-Contributing:**
Valuable Asset:

Artist/Designer:
Origin Date: 1934-1936
Measurements:
Materials: Porcelain enamel, metal
Condition: Fair
Description:
Often original tub with replacement fittings. In some cases, original Formica walls are extant.
Notes:

Reference Sources:
The Queen Mary (The Shipbuilder), p. 189, 190
Observation Date: 10/15/2008
Recorder: Marlise Fratinardo

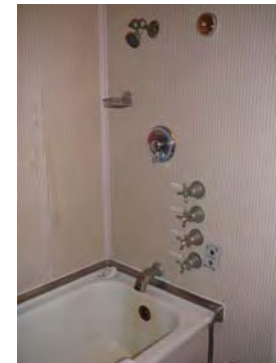

Photo Range:

Queen Mary Inventory Record

ID: 2860
Space: M203
Room:
Type: Furniture, Built-in
Sub-type: Table
Item Name: Table, dressing with mirror and side shelves, standard
Deck: Main Deck
Class: 1st Class (Cabin Class)
Original Location:
Location in Rm:
Relocation Notes:
Quantity: 1
Contributing **Non-Contributing:**
Valuable Asset:

Artist/Designer:
Origin Date: 1934-1936
Measurements:
Materials:
Condition: Fair
Description:
Mirror is not original.
Notes:
Mirror is not original.
Reference Sources:
The Queen Mary (The Shipbuilder), p. 170
Observation Date: 10/15/2008
Recorder: Marlise Fratinaro



Photo Range:

ID: 2859
Space: M203
Room:
Type: Hardware
Sub-type: Door Knob Set
Item Name: Door Knob, modified
Deck: Main Deck
Class: 1st Class (Cabin Class)
Original Location:
Location in Rm:
Relocation Notes:
Quantity: 1
Contributing **Non-Contributing:**
Valuable Asset:

Artist/Designer:
Origin Date: 1934-1936
Measurements:
Materials: Roanoid
Condition: Poor
Description:
Oval door knob.
Notes:
Missing remainder of set.
Reference Sources:
The Queen Mary (The Shipbuilder), p. 146, 158
Observation Date: 10/15/2008
Recorder: Marlise Fratinaro



Photo Range:
P3030121

Queen Mary Inventory Record

ID: 2863
Space: M203
Room:
Type: Furniture, Built-in
Sub-type: Shelves
Item Name: Shelf, modular
Deck: Main Deck
Class: 1st Class (Cabin Class)
Original Location:
Location in Rm:
Relocation Notes:
Quantity: 3
Contributing **Non-Contributing:**
Valuable Asset:

Artist/Designer:
Origin Date: 1934-1936
Measurements:
Materials:
Condition: Fair
Description:
Notes:
Painted.
Reference Sources:
The Queen Mary (The Shipbuilder), p. 170
Observation Date: 10/15/2008
Recorder: Marlise Fratinardo



Photo Range:

ID: 1801
Space: M204
Room:
Type: Room photo
Sub-type:
Item Name:
Deck: Main Deck
Class: 1st Class (Cabin Class)
Original Location:
Location in Rm:
Relocation Notes:
Quantity:
Contributing **Non-Contributing:**
Valuable Asset:

Artist/Designer:
Origin Date: 1934-1936
Measurements:
Materials:
Condition:
Description:
Notes:
Reference Sources:
Observation Date: 10/14/2008
Recorder: Amanda Kainer

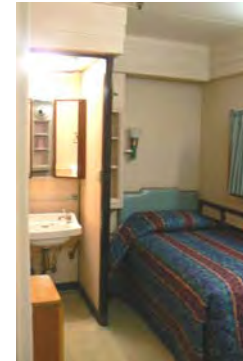

Photo Range:
P1000824-P1000828

Queen Mary Inventory Record

ID: 1789
Space: M204
Room:
Type: Bathroom Fixture
Sub-type: Wash Basin
Item Name: Basin, other
Deck: Main Deck
Class: 1st Class (Cabin Class)
Original Location:
Location in Rm:
Relocation Notes:
Quantity: 1
Contributing **Non-Contributing:**
Valuable Asset:

Artist/Designer:
Origin Date:
Measurements:
Materials:
Condition: Good
Description:

Notes:

Reference Sources:

The Queen Mary (The Shipbuilder), p. 190

Observation Date: 10/14/2008

Recorder: Amanda Kainer



Photo Range:

ID: 1798
Space: M204
Room:
Type: Bathroom Fixture
Sub-type: Wash Basin
Item Name: Basin, replacement fittings
Deck: Main Deck
Class: 1st Class (Cabin Class)

Artist/Designer:
Origin Date:
Measurements:
Materials: White glazed vitreous china
Condition: Good
Description:

Shape matches original basin. In some cases, Shanks maker's mark is extant. Often original brackets and plumbing. Spigot and handles replaced.

Notes:

Reference Sources:

The Queen Mary (The Shipbuilder), p. 190

Observation Date: 10/14/2008

Recorder: Amanda Kainer



Photo Range:

Original Location:
Location in Rm:
Relocation Notes:
Quantity: 1
Contributing **Non-Contributing:**
Valuable Asset:

Queen Mary Inventory Record

ID: 1800
Space: M204
Room:
Type: Furniture, Built-in
Sub-type: Cabinet
Item Name: Cabinet, narrow
Deck: Main Deck
Class: 1st Class (Cabin Class)

Original Location:

Location in Rm:

Relocation Notes:

Quantity: 1

Contributing **Non-Contributing:**

Valuable Asset:

Artist/Designer:
Origin Date: 1934-1936

Measurements:

Materials:
Condition: Fair

Description:
Mirrored door with single shelf below. Roanoid or plastic handle.

Notes:

Reference Sources:

The Queen Mary (The Shipbuilder), p. 190

Observation Date: 10/14/2008

Recorder: Amanda Kainer



Photo Range:

ID: 1799
Space: M204
Room:
Type: Hardware
Sub-type: Door Knob Set
Item Name: Door Knob, modified
Deck: Main Deck
Class: 1st Class (Cabin Class)

Original Location:

Location in Rm:

Relocation Notes:

Quantity: 2

Contributing **Non-Contributing:**

Valuable Asset:

Artist/Designer:
Origin Date: 1934-1936
Measurements:
Materials: Roanoid, plastic

Condition: Poor

Description:
Oval door knob with replacement throw bolt.

Notes:

Reference Sources:

The Queen Mary (The Shipbuilder), p. 146, 158

Observation Date: 10/14/2008

Recorder: Amanda Kainer



Photo Range:

P1000820-P1000822

Queen Mary Inventory Record

ID: 1795
Space: M204
Room:
Type: Furniture, Built-in
Sub-type: Closet
Item Name: Double, flat panel
Deck: Main Deck
Class: 1st Class (Cabin Class)
Original Location:
Location in Rm:
Relocation Notes:
Quantity: 2
Contributing **Non-Contributing:**
Valuable Asset:

Artist/Designer:
Origin Date: 1934-1936
Measurements:
Materials:
Condition: Good
Description:
Notes:
Reference Sources:
The Queen Mary (The Shipbuilder), p. 170
Observation Date: 10/14/2008
Recorder: Amanda Kainer

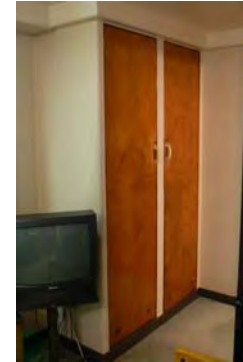

Photo Range:
P1000813-P1000814

ID: 1792
Space: M204
Room:
Type: Furniture, Freestanding
Sub-type: Headboard
Item Name: Headboard, upholstered twin
Deck: Main Deck
Class: 1st Class (Cabin Class)
Original Location:
Location in Rm:
Relocation Notes:
Quantity: 2
Contributing **Non-Contributing:**
Valuable Asset:

Artist/Designer:
Origin Date: 1934-1936
Measurements:
Materials:
Condition: Fair
Description:
Notes:
Reference Sources:
Observation Date: 10/14/2008
Recorder: Amanda Kainer



Photo Range:

Queen Mary Inventory Record

ID: 1790
Space: M204
Room:
Type: Heating and Ventilation
Sub-type: Heater
Item Name: Heater, standard
Deck: Main Deck
Class: 1st Class (Cabin Class)
Original Location:
Location in Rm:
Relocation Notes:
Quantity: 1
Contributing **Non-Contributing:**
Valuable Asset:

Artist/Designer:
Origin Date: 1934-1936
Measurements:
Materials:
Condition: Good
Description:

Notes:
Reference Sources:

Observation Date: 10/14/2008
Recorder: Amanda Kainer



Photo Range:

ID: 1797
Space: M204
Room:
Type: Bathroom Fixture
Sub-type: Toilet
Item Name: Same as above
Deck: Main Deck
Class: 1st Class (Cabin Class)
Original Location:
Location in Rm:
Relocation Notes:
Quantity: 1
Contributing **Non-Contributing:**
Valuable Asset:

Artist/Designer:
Origin Date:
Measurements:
Materials:
Condition: Fair
Description: Non-original bowls, seats, and lids. Plumbing is often updated and push handles reproduced.
Notes:

Reference Sources:

Observation Date: 10/14/2008
Recorder: Amanda Kainer

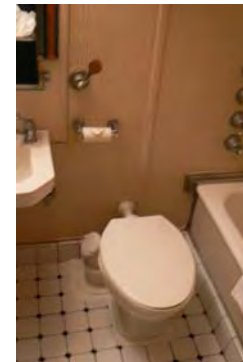

Photo Range:
P1000817-P1000818

Queen Mary Inventory Record

ID: 1793
Space: M204
Room:
Type: Fine Art
Sub-type: Lithograph
Item Name: Same as above
Deck: Main Deck
Class: 1st Class (Cabin Class)
Original Location:
Location in Rm:
Relocation Notes:
Quantity: 1
Contributing **Non-Contributing:**
Valuable Asset:

Artist/Designer:
Origin Date: 1989
Measurements:
Materials:
Condition: Good
Description:
"Jewel of the Sea."
Notes:

Reference Sources:

Observation Date: 10/14/2008
Recorder: Amanda Kainer



Photo Range:

ID: 1802
Space: M204
Room:
Type: Hardware
Sub-type: Towel Bar
Item Name: Same as above
Deck: Main Deck
Class: 1st Class (Cabin Class)
Original Location:
Location in Rm:
Relocation Notes:
Quantity: 1
Contributing **Non-Contributing:**
Valuable Asset:

Artist/Designer:
Origin Date: 1934-1936
Measurements:
Materials: Roanoid
Condition: Fair
Description:
Notes:

Reference Sources:

The Queen Mary (The Shipbuilder), p. 158
Observation Date: 10/14/2008
Recorder: Amanda Kainer



Photo Range:

Queen Mary Inventory Record

ID: 1794
Space: M204
Room:
Type: Furniture, Built-in
Sub-type: Table
Item Name: Table, dressing with mirror and side shelves, standard
Deck: Main Deck
Class: 1st Class (Cabin Class)
Original Location:
Location in Rm:
Relocation Notes:
Quantity: 1
Contributing **Non-Contributing:**
Valuable Asset:

Artist/Designer:
Origin Date: 1934-1936
Measurements:
Materials:
Condition: Fair
Description:

Notes:

Reference Sources:

The Queen Mary (The Shipbuilder), p. 170

Observation Date: 10/14/2008

Recorder: Amanda Kainer



Photo Range:

P1000811-P1000812

ID: 1791
Space: M204
Room:
Type: Furniture, Built-in
Sub-type: Table
Item Name: Table, rectangular bedside
Deck: Main Deck
Class: 1st Class (Cabin Class)
Original Location:
Location in Rm:
Relocation Notes:
Quantity: 1
Contributing **Non-Contributing:**
Valuable Asset:

Artist/Designer:
Origin Date: 1934-1936
Measurements:
Materials:
Condition: Fair
Description:

Notes:

Reference Sources:

The Queen Mary (The Shipbuilder), p. 170

Observation Date: 10/14/2008

Recorder: Amanda Kainer



Photo Range:

P1000808

Queen Mary Inventory Record

ID: 1796
Space: M204
Room:
Type: Bathroom Fixture
Sub-type: Tub
Item Name: Tub, replacement or original fittings
Deck: Main Deck
Class: 1st Class (Cabin Class)

Original Location:

Location in Rm:

Relocation Notes:

Quantity: 1

Contributing **Non-Contributing:**

Valuable Asset:

Artist/Designer:
Origin Date: 1934-1936
Measurements:
Materials: Porcelain enamel, metal
Condition: Fair
Description:

Often original tub with replacement fittings. In some cases, original Formica walls are extant.

Notes:

Reference Sources:

The Queen Mary (The Shipbuilder), p. 189, 190

Observation Date: 10/14/2008

Recorder: Amanda Kainer

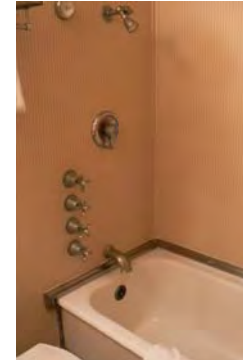

Photo Range:

ID: 1788
Space: M204
Room:
Type: Furniture, Built-in
Sub-type: Cabinet
Item Name: Cabinet, three-part
Deck: Main Deck
Class: 1st Class (Cabin Class)

Original Location:

Location in Rm:

Relocation Notes:

Quantity: 1

Contributing **Non-Contributing:**

Valuable Asset:

Artist/Designer:
Origin Date: 1934-1936
Measurements:
Materials:
Condition: Good
Description: Central mirrored cabinet flanked by triangular-shaped mirrored side cabinets. Roanoid push-button handles.

Notes:

Unpainted.

Reference Sources:

Observation Date: 10/14/2008

Recorder: Amanda Kainer



Photo Range:

P1000804

Queen Mary Inventory Record

ID: 2137
Space: M205
Room:
Type: Room photo
Sub-type:
Item Name:
Deck: Main Deck
Class: 1st Class (Cabin Class)
Original Location:
Location in Rm:
Relocation Notes:
Quantity:
Contributing **Non-Contributing:**
Valuable Asset:

Artist/Designer:
Origin Date: 1934-1936
Measurements:
Materials:
Condition:
Description:

Notes:

Reference Sources:

Observation Date: 10/15/2008
Recorder: Amanda Kainer



Photo Range:
P1010451-P1010456

ID: 2141
Space: M205
Room:
Type: Bathroom Fixture
Sub-type: Wash Basin
Item Name: Basin, replacement fittings
Deck: Main Deck
Class: 1st Class (Cabin Class)

Artist/Designer:
Origin Date: 1934-1936
Measurements:
Materials: White glazed vitreous china
Condition: Fair
Description:

Shape matches original basin. In some cases, Shanks maker's mark is extant. Often original brackets and plumbing. Spigot and handles replaced.

Notes:

Reference Sources:

The Queen Mary (The Shipbuilder), p. 190

Observation Date: 10/15/2008
Recorder: Amanda Kainer



Photo Range:

Original Location:
Location in Rm:
Relocation Notes:
Quantity: 1
Contributing **Non-Contributing:**
Valuable Asset:

Queen Mary Inventory Record

ID: 2149
Space: M205
Room:
Type: Bathroom Fixture
Sub-type: Wash Basin
Item Name: Basin, replacement fittings
Deck: Main Deck
Class: 1st Class (Cabin Class)

Artist/Designer:
Origin Date: 1934-1936
Measurements:
Materials: White glazed vitreous china
Condition: Fair
Description:



Shape matches original basin. In some cases, Shanks maker's mark is extant. Often original brackets and plumbing. Spigot and handles replaced.

Notes:

Original Location:

Location in Rm:

Relocation Notes:

Quantity: 1

Contributing **Non-Contributing:**

Valuable Asset:

Reference Sources:

The Queen Mary (The Shipbuilder), p. 190

Observation Date: 10/15/2008

Recorder: Amanda Kainer

Photo Range:

ID: 2150
Space: M205
Room:
Type: Furniture, Built-in
Sub-type: Cabinet
Item Name: Cabinet, three-part
Deck: Main Deck
Class: 1st Class (Cabin Class)

Artist/Designer:
Origin Date: 1934-1936
Measurements:
Materials:
Condition: Fair
Description:
Central mirrored cabinet flanked by triangular-shaped mirrored side cabinets. Roanoid push-button handles.



Notes:

Original Location:

Location in Rm:

Relocation Notes:

Quantity: 1

Contributing **Non-Contributing:**

Valuable Asset:

Reference Sources:

Observation Date: 10/14/2008

Recorder: Amanda Kainer

Photo Range:

Queen Mary Inventory Record

ID: 2139
Space: M205
Room:
Type: Furniture, Built-in
Sub-type: Cabinet
Item Name: Cabinet, wide
Deck: Main Deck
Class: 1st Class (Cabin Class)

Original Location:

Location in Rm:

Relocation Notes:

Quantity: 1

Contributing **Non-Contributing:**

Valuable Asset:

Artist/Designer:
Origin Date: 1934-1936

Measurements:

Materials:

Condition: Fair

Description:

Mirrored door with single shelf below. Roanoid or plastic handle.

Notes:

Reference Sources:

Observation Date: 10/15/2008

Recorder: Amanda Kainer



Photo Range:

ID: 2146
Space: M205
Room:
Type: Hardware
Sub-type: Door Knob Set
Item Name: Door Knob, original
Deck: Main Deck
Class: 1st Class (Cabin Class)

Original Location:

Location in Rm:

Relocation Notes:

Quantity: 2

Contributing **Non-Contributing:**

Valuable Asset:

Artist/Designer:
Origin Date: 1934-1936

Measurements:

Materials: Roanoid

Condition: Fair

Description:

Oval door knob.

Notes:

Reference Sources:

The Queen Mary (The Shipbuilder), p. 146, 158

Observation Date: 10/15/2008

Recorder: Amanda Kainer



Photo Range:

P1010475-P1010477

Queen Mary Inventory Record

ID: 2143
Space: M205
Room:
Type: Furniture, Built-in
Sub-type: Closet
Item Name: Double, flat panel
Deck: Main Deck
Class: 1st Class (Cabin Class)
Original Location:
Location in Rm:
Relocation Notes:
Quantity: 2
Contributing **Non-Contributing:**
Valuable Asset:

Artist/Designer:
Origin Date: 1934-1936
Measurements:
Materials:
Condition: Good
Description:
Notes:
Reference Sources:
The Queen Mary (The Shipbuilder), p. 170
Observation Date: 10/15/2008
Recorder: Amanda Kainer



Photo Range:

ID: 2147
Space: M205
Room:
Type: Furniture, Freestanding
Sub-type: Headboard
Item Name: Headboard, upholstered twin
Deck: Main Deck
Class: 1st Class (Cabin Class)
Original Location:
Location in Rm:
Relocation Notes:
Quantity: 2
Contributing **Non-Contributing:**
Valuable Asset:

Artist/Designer:
Origin Date: 1934-1936
Measurements:
Materials:
Condition: Fair
Description:
Notes:
Reference Sources:
Observation Date: 10/14/2008
Recorder: Amanda Kainer



Photo Range:

Queen Mary Inventory Record

ID: 2144
Space: M205
Room:
Type: Heating and Ventilation
Sub-type: Heater
Item Name: Heater, standard
Deck: Main Deck
Class: 1st Class (Cabin Class)
Original Location:
Location in Rm:
Relocation Notes:
Quantity: 1
Contributing **Non-Contributing:**
Valuable Asset:

Artist/Designer:
Origin Date: 1934-1936
Measurements:
Materials:
Condition: Poor
Description:
Notes:
Reference Sources:



Photo Range:

Observation Date: 10/15/2008
Recorder: Amanda Kainer

ID: 2151
Space: M205
Room:
Type: Hardware
Sub-type: Hook
Item Name: Hook, single
Deck: Main Deck
Class: 1st Class (Cabin Class)
Original Location:
Location in Rm:
Relocation Notes:
Quantity: 2
Contributing **Non-Contributing:**
Valuable Asset:

Artist/Designer:
Origin Date: 1934-1936
Measurements:
Materials: Roanoid
Condition: Fair
Description:
Notes:
Reference Sources:
The Queen Mary (The Shipbuilder), p. 146
Observation Date: 10/14/2008
Recorder: Amanda Kainer

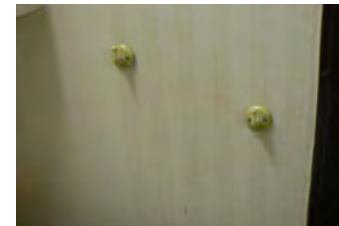

Photo Range:

Queen Mary Inventory Record

ID: 2145
Space: M205
Room:
Type: Furniture, Built-in
Sub-type: Mirror
Item Name: Mirror, standard
Deck: Main Deck
Class: 1st Class (Cabin Class)
Original Location:
Location in Rm:
Relocation Notes:
Quantity: 1
Contributing **Non-Contributing:**
Valuable Asset:

Artist/Designer:
Origin Date: 1934-1936
Measurements:
Materials: Glass
Condition: Good
Description:

Notes:

Reference Sources:
The Queen Mary (The Shipbuilder), p. 160
Observation Date: 10/15/2008
Recorder: Amanda Kainer



Photo Range:

ID: 2138
Space: M205
Room:
Type: Bathroom Fixture
Sub-type: Toilet
Item Name: Same as above
Deck: Main Deck
Class: 1st Class (Cabin Class)
Original Location:
Location in Rm:
Relocation Notes:
Quantity: 1
Contributing **Non-Contributing:**
Valuable Asset:

Artist/Designer:
Origin Date:
Measurements:
Materials:
Condition: Fair
Description:
Non-original bowls, seats, and lids. Plumbing is often updated and push handles reproduced.
Notes:

Reference Sources:
Observation Date: 10/15/2008
Recorder: Amanda Kainer



Photo Range:

Queen Mary Inventory Record

ID: 2152
Space: M205
Room:
Type: Hardware
Sub-type: Towel Bar

Item Name: Same as above
Deck: Main Deck
Class: 1st Class (Cabin Class)
Original Location:
Location in Rm:
Relocation Notes:
Quantity: 1
Contributing **Non-Contributing:**
Valuable Asset:

Artist/Designer:
Origin Date: 1934-1936
Measurements:
Materials: Roanoid
Condition: Fair
Description:

Notes:

Reference Sources:

The Queen Mary (The Shipbuilder), p. 158

Observation Date: 10/14/2008

Recorder: Amanda Kainer



Photo Range:

ID: 2148
Space: M205
Room:
Type: Furniture, Built-in
Sub-type: Table
Item Name: Table, bedside with shelves
Deck: Main Deck
Class: 1st Class (Cabin Class)
Original Location:
Location in Rm:
Relocation Notes:
Quantity: 1
Contributing **Non-Contributing:**
Valuable Asset:

Artist/Designer:
Origin Date: 1934-1936
Measurements:
Materials:
Condition: Poor
Description:

Notes:

Reference Sources:

The Queen Mary (The Shipbuilder), p. 170

Observation Date: 10/14/2008

Recorder: Amanda Kainer

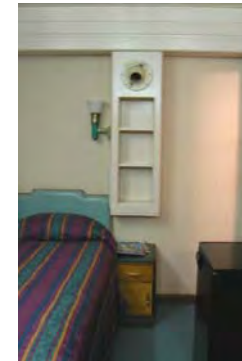

Photo Range:

P1010468

Queen Mary Inventory Record

ID: 2140
Space: M205
Room:
Type: Bathroom Fixture
Sub-type: Tub
Item Name: Tub, replacement or original fittings
Deck: Main Deck
Class: 1st Class (Cabin Class)

Original Location:

Location in Rm:

Relocation Notes:

Quantity: 1

Contributing **Non-Contributing:**

Valuable Asset:

Artist/Designer:
Origin Date: 1934-1936
Measurements:
Materials: Porcelain enamel, metal
Condition: Fair
Description:

Often original tub with replacement fittings. In some cases, original Formica walls are extant.

Notes:

Reference Sources:

The Queen Mary (The Shipbuilder), p. 189, 190

Observation Date: 10/15/2008

Recorder: Amanda Kainer

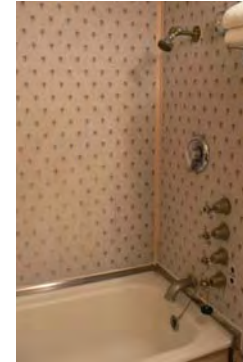

Photo Range:

ID: 2142
Space: M205
Room:
Type: Furniture, Built-in
Sub-type: Table
Item Name: Table, dressing with mirror and side shelves, standard
Deck: Main Deck
Class: 1st Class (Cabin Class)

Original Location:

Location in Rm:

Relocation Notes:

Quantity: 1

Contributing **Non-Contributing:**

Valuable Asset:

Artist/Designer:
Origin Date: 1934-1936
Measurements:
Materials:
Condition: Good
Description:

Notes:

Mirror is not original

Reference Sources:

The Queen Mary (The Shipbuilder), p. 170

Observation Date: 10/15/2008

Recorder: Amanda Kainer

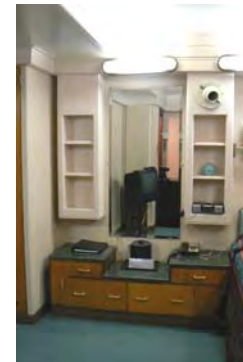

Photo Range:

P1010461-P1010465

Queen Mary Inventory Record

ID: 1817
Space: M206
Room:
Type: Room photo
Sub-type:
Item Name:
Deck: Main Deck
Class: 1st Class (Cabin Class)
Original Location:
Location in Rm:
Relocation Notes:
Quantity:
Contributing **Non-Contributing:**
Valuable Asset:

Artist/Designer:
Origin Date: 1934-1936
Measurements:
Materials:
Condition:
Description:

Notes:

Reference Sources:

Observation Date: 10/14/2008
Recorder: Amanda Kainer



Photo Range:
P1000842-P1000850

ID: 1804
Space: M206
Room:
Type: Bathroom Fixture
Sub-type: Wash Basin
Item Name: Basin, other
Deck: Main Deck
Class: 1st Class (Cabin Class)
Original Location:
Location in Rm:
Relocation Notes:
Quantity: 1
Contributing **Non-Contributing:**
Valuable Asset:

Artist/Designer:
Origin Date:
Measurements:
Materials:
Condition: Good
Description:

Notes:

Reference Sources:

The Queen Mary (The Shipbuilder), p. 190
Observation Date: 10/14/2008
Recorder: Amanda Kainer



Photo Range:

Queen Mary Inventory Record

ID: 1814
Space: M206
Room:
Type: Bathroom Fixture
Sub-type: Wash Basin
Item Name: Basin, replacement fittings
Deck: Main Deck
Class: 1st Class (Cabin Class)

Artist/Designer:
Origin Date:
Measurements:
Materials: White glazed vitreous china
Condition: Good
Description:



Shape matches original basin. In some cases, Shanks maker's mark is extant. Often original brackets and plumbing. Spigot and handles replaced.

Notes:

Original Location:

Location in Rm:

Relocation Notes:

Quantity: 1

Contributing **Non-Contributing:**

Valuable Asset:

Reference Sources:

The Queen Mary (The Shipbuilder), p. 190

Observation Date: 10/14/2008

Recorder: Amanda Kainer

Photo Range:

ID: 1803
Space: M206
Room:
Type: Furniture, Built-in
Sub-type: Cabinet
Item Name: Cabinet, three-part
Deck: Main Deck
Class: 1st Class (Cabin Class)

Artist/Designer:
Origin Date: 1934-1936
Measurements:
Materials:
Condition: Good



Description: Central mirrored cabinet flanked by triangular-shaped mirrored side cabinets. Roanoid push-button handles.

Notes:

Original Location:

Location in Rm:

Relocation Notes:

Quantity: 1

Contributing **Non-Contributing:**

Valuable Asset:

Reference Sources:

Observation Date: 10/14/2008

Recorder: Amanda Kainer

Photo Range:

P1000830

Queen Mary Inventory Record

ID: 1816
Space: M206
Room:
Type: Furniture, Built-in
Sub-type: Cabinet
Item Name: Cabinet, wide
Deck: Main Deck
Class: 1st Class (Cabin Class)

Original Location:

Location in Rm:

Relocation Notes:

Quantity: 1

Contributing **Non-Contributing:**

Valuable Asset:

Artist/Designer:
Origin Date: 1934-1936

Measurements:

Materials:

Condition: Fair

Description:

Mirrored door with single shelf below. Roanoid or plastic handle.

Notes:

Reference Sources:

Observation Date: 10/14/2008

Recorder: Amanda Kainer

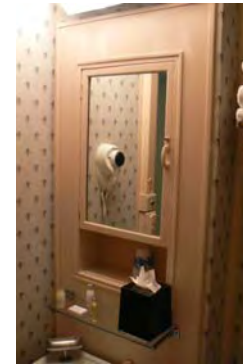

Photo Range:

ID: 1815
Space: M206
Room:
Type: Hardware
Sub-type: Door Knob Set
Item Name: Door Knob, modified
Deck: Main Deck
Class: 1st Class (Cabin Class)

Original Location:

Location in Rm:

Relocation Notes:

Quantity: 2

Contributing **Non-Contributing:**

Valuable Asset:

Artist/Designer:
Origin Date: 1934-1936
Measurements:
Materials: Roanoid, plastic

Condition: Poor

Description:

Oval door knob with replacement throw bolt.

Notes:

Reference Sources:

The Queen Mary (The Shipbuilder), p. 146, 158

Observation Date: 10/14/2008

Recorder: Amanda Kainer

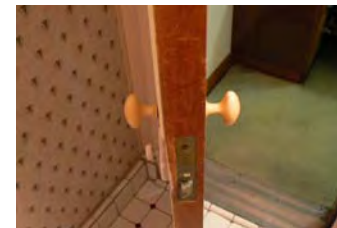

Photo Range:

P1000838-P1000840

Queen Mary Inventory Record

ID: 1811
Space: M206
Room:
Type: Furniture, Built-in
Sub-type: Closet
Item Name: Double, flat panel
Deck: Main Deck
Class: 1st Class (Cabin Class)
Original Location:
Location in Rm:
Relocation Notes:
Quantity: 3
Contributing **Non-Contributing:**
Valuable Asset:

Artist/Designer:
Origin Date: 1934-1936
Measurements:
Materials:
Condition: Good
Description:

Notes:

Reference Sources:
The Queen Mary (The Shipbuilder), p. 170

Observation Date: 10/14/2008

Recorder: Amanda Kainer



Photo Range:
P1000832

ID: 1808
Space: M206
Room:
Type: Furniture, Freestanding
Sub-type: Headboard
Item Name: Headboard, upholstered twin
Deck: Main Deck
Class: 1st Class (Cabin Class)
Original Location:
Location in Rm:
Relocation Notes:
Quantity: 2
Contributing **Non-Contributing:**
Valuable Asset:

Artist/Designer:
Origin Date: 1934-1936
Measurements:
Materials:
Condition: Fair
Description:

Notes:

Reference Sources:

Observation Date: 10/14/2008

Recorder: Amanda Kainer



Photo Range:

Queen Mary Inventory Record

ID: 1805
Space: M206
Room:
Type: Heating and Ventilation
Sub-type: Heater
Item Name: Heater, standard
Deck: Main Deck
Class: 1st Class (Cabin Class)
Original Location:
Location in Rm:
Relocation Notes:
Quantity: 1
Contributing **Non-Contributing:**
Valuable Asset:

Artist/Designer:
Origin Date: 1934-1936
Measurements:
Materials:
Condition: Good
Description:

Notes:

Reference Sources:

Observation Date: 10/14/2008
Recorder: Amanda Kainer



Photo Range:
P1000833

ID: 1813
Space: M206
Room:
Type: Bathroom Fixture
Sub-type: Toilet
Item Name: Same as above
Deck: Main Deck
Class: 1st Class (Cabin Class)
Original Location:
Location in Rm:
Relocation Notes:
Quantity: 1
Contributing **Non-Contributing:**
Valuable Asset:

Artist/Designer:
Origin Date:
Measurements:
Materials:
Condition: Fair
Description:
Non-original bowls, seats, and lids. Plumbing is often updated and push handles reproduced.
Notes:

Reference Sources:

Observation Date: 10/14/2008
Recorder: Amanda Kainer



Photo Range:

Queen Mary Inventory Record

ID: 1809
Space: M206
Room:
Type: Fine Art
Sub-type: Lithograph
Item Name: Same as above
Deck: Main Deck
Class: 1st Class (Cabin Class)
Original Location:
Location in Rm:
Relocation Notes:
Quantity: 1
Contributing **Non-Contributing:**
Valuable Asset:

Artist/Designer:
Origin Date: 1989
Measurements:
Materials:
Condition: Good
Description:
"Jewel of the Sea."
Notes:

Reference Sources:

Observation Date: 10/14/2008
Recorder: Amanda Kainer



Photo Range:

ID: 1806
Space: M206
Room:
Type: Furniture, Built-in
Sub-type: Table
Item Name: Table, rectangular bedside
Deck: Main Deck
Class: 1st Class (Cabin Class)
Original Location:
Location in Rm:
Relocation Notes:
Quantity: 1
Contributing **Non-Contributing:**
Valuable Asset:

Artist/Designer:
Origin Date: 1934-1936
Measurements:
Materials:
Condition: Fair
Description:
Notes:
Reference Sources:
The Queen Mary (The Shipbuilder), p. 170
Observation Date: 10/14/2008
Recorder: Amanda Kainer



Photo Range:

Queen Mary Inventory Record

ID: 1812
Space: M206
Room:
Type: Bathroom Fixture
Sub-type: Tub
Item Name: Tub, replacement or original fittings
Deck: Main Deck
Class: 1st Class (Cabin Class)

Original Location:

Location in Rm:

Relocation Notes:

Quantity: 1

Contributing **Non-Contributing:**

Valuable Asset:

Artist/Designer:
Origin Date: 1934-1936
Measurements:
Materials: Porcelain enamel, metal
Condition: Fair
Description:

Often original tub with replacement fittings. In some cases, original Formica walls are extant.

Notes:

Reference Sources:

The Queen Mary (The Shipbuilder), p. 189, 190

Observation Date: 10/14/2008

Recorder: Amanda Kainer

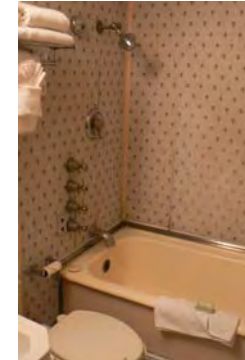

Photo Range:

ID: 1810
Space: M206
Room:
Type: Furniture, Built-in
Sub-type: Table
Item Name: Table, dressing with mirror and side shelves, standard
Deck: Main Deck
Class: 1st Class (Cabin Class)

Original Location:

Location in Rm:

Relocation Notes:

Quantity: 1

Contributing **Non-Contributing:**

Valuable Asset:

Artist/Designer:
Origin Date: 1934-1936
Measurements:
Materials:
Condition: Fair
Description:

Notes:

Mirror is not original.

Reference Sources:

The Queen Mary (The Shipbuilder), p. 170

Observation Date: 10/14/2008

Recorder: Amanda Kainer



Photo Range:

P1000811-P1000812

Queen Mary Inventory Record

ID: 1807
Space: M206
Room:
Type: Furniture, Built-in
Sub-type: Shelves
Item Name: Shelf, modular
Deck: Main Deck
Class: 1st Class (Cabin Class)
Original Location:
Location in Rm:
Relocation Notes:
Quantity: 1
Contributing **Non-Contributing:**
Valuable Asset:

Artist/Designer:
Origin Date: 1934-1936
Measurements:
Materials:
Condition: Fair
Description:
Notes:
Painted.
Reference Sources:
The Queen Mary (The Shipbuilder), p. 170
Observation Date: 10/14/2008
Recorder: Amanda Kainer



Photo Range:

ID: 2877
Space: M207
Room:
Type: Room photo
Sub-type:
Item Name:
Deck: Main Deck
Class: 1st Class (Cabin Class)
Original Location:
Location in Rm:
Relocation Notes:
Quantity:
Contributing **Non-Contributing:**
Valuable Asset:

Artist/Designer:
Origin Date:
Measurements:
Materials:
Condition:
Description:
Notes:
Reference Sources:
Observation Date: 10/15/2008
Recorder: Marlise Fratinardo



Photo Range:

Queen Mary Inventory Record

ID: 2871
Space: M207
Room:
Type: Room photo
Sub-type:
Item Name:
Deck: Main Deck
Class: 1st Class (Cabin Class)
Original Location:
Location in Rm:
Relocation Notes:
Quantity:
Contributing **Non-Contributing:**
Valuable Asset:

Artist/Designer:
Origin Date:
Measurements:
Materials:
Condition:
Description:

Notes:

Reference Sources:

Observation Date: 10/15/2008
Recorder: Marlise Fratinardo



Photo Range:

ID: 2880
Space: M207
Room:
Type: Bathroom Fixture
Sub-type: Wash Basin
Item Name: Basin, replacement fittings
Deck: Main Deck
Class: 1st Class (Cabin Class)

Artist/Designer:
Origin Date:
Measurements:
Materials: White glazed vitreous china
Condition: Fair
Description:

Shape matches original basin. In some cases, Shanks maker's mark is extant. Often original brackets and plumbing. Spigot and handles replaced.

Notes:

Reference Sources:

The Queen Mary (The Shipbuilder), p. 190

Observation Date: 10/15/2008
Recorder: Marlise Fratinardo



Photo Range:

Original Location:
Location in Rm:
Relocation Notes:
Quantity: 1
Contributing **Non-Contributing:**
Valuable Asset:

Queen Mary Inventory Record

ID: 2868
Space: M207
Room:
Type: Bathroom Fixture
Sub-type: Wash Basin
Item Name: Basin, replacement fittings
Deck: Main Deck
Class: 1st Class (Cabin Class)

Artist/Designer:
Origin Date:
Measurements:
Materials: White glazed vitreous china
Condition: Fair
Description:



Shape matches original basin. In some cases, Shanks maker's mark is extant. Often original brackets and plumbing. Spigot and handles replaced.

Notes:

Original Location:

Location in Rm:

Relocation Notes:

Quantity: 1

Contributing **Non-Contributing:**

Valuable Asset:

Reference Sources:

The Queen Mary (The Shipbuilder), p. 190

Observation Date: 10/15/2008

Recorder: Marlise Fratinardo

Photo Range:

ID: 2883
Space: M207
Room:
Type: Furniture, Built-in
Sub-type: Cabinet
Item Name: Cabinet, narrow
Deck: Main Deck
Class: 1st Class (Cabin Class)

Artist/Designer:
Origin Date: 1934-1936
Measurements:
Materials:
Condition: Fair
Description:



Mirrored door with single shelf below. Roanoid or plastic handle.

Notes:

Original Location:

Location in Rm:

Relocation Notes:

Quantity: 1

Contributing **Non-Contributing:**

Valuable Asset:

Reference Sources:

The Queen Mary (The Shipbuilder), p. 190

Observation Date: 10/15/2008

Recorder: Marlise FratinardoMarlise Frat

Photo Range:

Queen Mary Inventory Record

ID: 2881
Space: M207
Room:
Type: Furniture, Built-in
Sub-type: Cabinet
Item Name: Cabinet, three-part
Deck: Main Deck
Class: 1st Class (Cabin Class)

Artist/Designer:
Origin Date: 1934-1936
Measurements:
Materials:
Condition: Fair
Description:
Central mirrored cabinet flanked by triangular-shaped mirrored side cabinets. Roanoid push-button handles.
Notes:



Original Location:

Location in Rm:

Relocation Notes:

Quantity: 1

Contributing **Non-Contributing:**

Valuable Asset:

Reference Sources:

Observation Date: 10/15/2008

Recorder: Marlise Fratinardo

Photo Range:

ID: 2875
Space: M207
Room:
Type: Hardware
Sub-type: Door Knob Set
Item Name: Door Knob, modified
Deck: Main Deck
Class: 1st Class (Cabin Class)

Artist/Designer:
Origin Date: 1934-1936
Measurements:
Materials: Roanoid, plastic
Condition: Poor
Description:
Oval door knob with replacement throw bolt.
Notes:



Original Location:

Location in Rm:

Relocation Notes:

Quantity: 1

Contributing **Non-Contributing:**

Valuable Asset:

Reference Sources:

The Queen Mary (The Shipbuilder), p. 146, 158

Observation Date: 10/15/2008

Recorder: Marlise Fratinardo

Photo Range:

Queen Mary Inventory Record

ID: 2872
Space: M207
Room:
Type: Hardware
Sub-type: Door Knob Set

Item Name: Door Knob, original
Deck: Main Deck
Class: 1st Class (Cabin Class)
Original Location:
Location in Rm:
Relocation Notes:
Quantity: 2
Contributing **Non-Contributing:**
Valuable Asset:

Artist/Designer:
Origin Date: 1934-1936
Measurements:
Materials: Roanoid

Condition: Fair
Description: Oval door knob with escutcheon.
Notes:



Reference Sources:
The Queen Mary (The Shipbuilder), p. 146, 158
Observation Date: 10/15/2008
Recorder: Marlise Fratinaro

Photo Range:

ID: 2873
Space: M207
Room:
Type: Furniture, Built-in
Sub-type: Closet
Item Name: Double, flat panel
Deck: Main Deck
Class: 1st Class (Cabin Class)
Original Location:
Location in Rm:
Relocation Notes:
Quantity: 2
Contributing **Non-Contributing:**
Valuable Asset:

Artist/Designer:
Origin Date: 1934-1936
Measurements:
Materials:
Condition: Fair
Description:

Notes:

Reference Sources:
The Queen Mary (The Shipbuilder), p. 170
Observation Date: 10/15/2008
Recorder: Marlise Fratinaro



Photo Range:
P3030132

Queen Mary Inventory Record

ID: 2884
Space: M207
Room:
Type: Furniture, Freestanding
Sub-type: Headboard
Item Name: Headboard, upholstered twin
Deck: Main Deck
Class: 1st Class (Cabin Class)
Original Location:
Location in Rm:
Relocation Notes:
Quantity: 2
Contributing **Non-Contributing:**
Valuable Asset:

Artist/Designer:
Origin Date: 1934-1936
Measurements:
Materials:
Condition: Fair
Description:

Notes:

Reference Sources:

Observation Date: 10/15/2008
Recorder: Marlise FratinardoMarlise Frat



Photo Range:

ID: 2874
Space: M207
Room:
Type: Heating and Ventilation
Sub-type: Heater
Item Name: Heater, standard
Deck: Main Deck
Class: 1st Class (Cabin Class)
Original Location:
Location in Rm:
Relocation Notes:
Quantity: 1
Contributing **Non-Contributing:**
Valuable Asset:

Artist/Designer:
Origin Date: 1934-1936
Measurements:
Materials:
Condition: Fair
Description:

Notes:

Reference Sources:

Observation Date: 10/15/2008
Recorder: Marlise Fratinardo



Photo Range:

Queen Mary Inventory Record

ID: 2869
Space: M207
Room:
Type: Bathroom Fixture
Sub-type: Toilet
Item Name: Same as above
Deck: Main Deck
Class: 1st Class (Cabin Class)

Original Location:

Location in Rm:

Relocation Notes:

Quantity: 1

Contributing **Non-Contributing:**

Valuable Asset:

Artist/Designer:

Origin Date:

Measurements:

Materials:

Condition: Fair

Description:

Non-original bowls, seats, and lids. Plumbing is often updated and push handles reproduced.

Notes:

Reference Sources:

Observation Date: 10/15/2008

Recorder: Marlise Fratinaro



Photo Range:

ID: 2878
Space: M207
Room:
Type: Fine Art
Sub-type: Lithograph
Item Name: Same as above
Deck: Main Deck
Class: 1st Class (Cabin Class)

Original Location:

Location in Rm:

Relocation Notes:

Quantity: 1

Contributing **Non-Contributing:**

Valuable Asset:

Artist/Designer:

Origin Date: 1989

Measurements:

Materials:

Condition: Fair

Description:

"Jewel of the Sea."

Notes:

Reference Sources:

Observation Date: 10/15/2008

Recorder: Marlise Fratinaro



Photo Range:

Queen Mary Inventory Record

ID: 2882
Space: M207
Room:
Type: Furniture, Built-in
Sub-type: Table
Item Name: Table, bedside with shelves
Deck: Main Deck
Class: 1st Class (Cabin Class)
Original Location:
Location in Rm:
Relocation Notes:
Quantity: 1
Contributing **Non-Contributing:**
Valuable Asset:

Artist/Designer:
Origin Date: 1934-1936
Measurements:
Materials:
Condition: Fair
Description:

Notes:

Reference Sources:
The Queen Mary (The Shipbuilder), p. 170
Observation Date: 10/15/2008
Recorder: Marlise Fratinardo



Photo Range:

ID: 2870
Space: M207
Room:
Type: Bathroom Fixture
Sub-type: Tub
Item Name: Tub, replacement or original fittings
Deck: Main Deck
Class: 1st Class (Cabin Class)
Original Location:
Location in Rm:
Relocation Notes:
Quantity: 1
Contributing **Non-Contributing:**
Valuable Asset:

Artist/Designer:
Origin Date: 1934-1936
Measurements:
Materials: Porcelain enamel, metal
Condition: Fair
Description:
Often original tub with replacement fittings. In some cases, original Formica walls are extant.
Notes:

Reference Sources:
The Queen Mary (The Shipbuilder), p. 189, 190
Observation Date: 10/15/2008
Recorder: Marlise Fratinardo

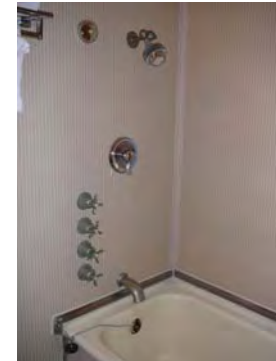

Photo Range:

Queen Mary Inventory Record

ID: 2876
Space: M207
Room:
Type: Furniture, Built-in
Sub-type: Table
Item Name: Table, dressing with mirror and side shelves, standard
Deck: Main Deck
Class: 1st Class (Cabin Class)
Original Location:
Location in Rm:
Relocation Notes:
Quantity: 1
Contributing **Non-Contributing:**
Valuable Asset:

Artist/Designer:
Origin Date: 1934-1936
Measurements:
Materials:
Condition: Fair
Description:
Mirror is not original.
Notes:
Mirror is not original.
Reference Sources:
The Queen Mary (The Shipbuilder), p. 170
Observation Date: 10/15/2008
Recorder: Marlise Fratinaro



Photo Range:

ID: 2879
Space: M207
Room:
Type: Furniture, Built-in
Sub-type: Shelves
Item Name: Shelf, modular
Deck: Main Deck
Class: 1st Class (Cabin Class)
Original Location:
Location in Rm:
Relocation Notes:
Quantity: 3
Contributing **Non-Contributing:**
Valuable Asset:

Artist/Designer:
Origin Date: 1934-1936
Measurements:
Materials:
Condition: Fair
Description:
Notes:
Painted.
Reference Sources:
The Queen Mary (The Shipbuilder), p. 170
Observation Date: 10/15/2008
Recorder: Marlise Fratinaro



Photo Range:

Queen Mary Inventory Record

ID: 2186
Space: M208
Room:
Type: Room photo
Sub-type:
Item Name:
Deck: Main Deck
Class: 1st Class (Cabin Class)
Original Location:
Location in Rm:
Relocation Notes:
Quantity:
Contributing **Non-Contributing:**
Valuable Asset:

Artist/Designer:
Origin Date: 1934-1936
Measurements:
Materials:
Condition:
Description:

Notes:

Reference Sources:

Observation Date: 10/15/2008
Recorder: Amanda Kainer



Photo Range:

P1010567, P1010569-P1010573, P1010575

ID: 2187
Space: M208
Room:
Type: Bathroom Fixture
Sub-type: Wash Basin
Item Name: Basin, replacement fittings
Deck: Main Deck
Class: 1st Class (Cabin Class)

Artist/Designer:
Origin Date: 1934-1936
Measurements:
Materials: White glazed vitreous china
Condition: Fair
Description:

Shape matches original basin. In some cases, Shanks maker's mark is extant. Often original brackets and plumbing. Spigot and handles replaced.

Notes:

Reference Sources:

The Queen Mary (The Shipbuilder), p. 190

Observation Date: 10/14/2008
Recorder: Amanda Kainer



Photo Range:

Original Location:
Location in Rm:
Relocation Notes:
Quantity: 1
Contributing **Non-Contributing:**
Valuable Asset:

Queen Mary Inventory Record

ID: 2190
Space: M208
Room:
Type: Bathroom Fixture
Sub-type: Wash Basin
Item Name: Basin, replacement fittings
Deck: Main Deck
Class: 1st Class (Cabin Class)

Artist/Designer:
Origin Date: 1934-1936
Measurements:
Materials: White glazed vitreous china
Condition: Fair
Description:

Shape matches original basin. In some cases, Shanks maker's mark is extant. Often original brackets and plumbing. Spigot and handles replaced.

Notes:

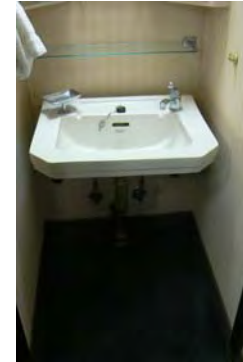

Original Location:

Location in Rm:

Relocation Notes:

Quantity: 1

Contributing **Non-Contributing:**

Valuable Asset:

Reference Sources:

The Queen Mary (The Shipbuilder), p. 190

Observation Date: 10/14/2008

Recorder: Amanda Kainer

Photo Range:

ID: 2199
Space: M208
Room:
Type: Furniture, Built-in
Sub-type: Cabinet
Item Name: Cabinet, narrow
Deck: Main Deck
Class: 1st Class (Cabin Class)

Artist/Designer:
Origin Date: 1934-1936
Measurements:
Materials:
Condition: Fair
Description:

Mirrored door with single shelf below. Roanoid or plastic handle.

Notes:



Original Location:

Location in Rm:

Relocation Notes:

Quantity: 1

Contributing **Non-Contributing:**

Valuable Asset:

Reference Sources:

The Queen Mary (The Shipbuilder), p. 190

Observation Date: 10/14/2008

Recorder: Amanda Kainer

Photo Range:

Queen Mary Inventory Record

ID: 2191
Space: M208
Room:
Type: Furniture, Built-in
Sub-type: Cabinet
Item Name: Cabinet, three-part
Deck: Main Deck
Class: 1st Class (Cabin Class)

Artist/Designer:
Origin Date: 1934-1936
Measurements:
Materials:
Condition: Fair
Description: Central mirrored cabinet flanked by triangular-shaped mirrored side cabinets. Roanoid push-button handles.
Notes:



Original Location:

Location in Rm:

Relocation Notes:

Quantity: 1

Contributing **Non-Contributing:**

Valuable Asset:

Reference Sources:

Observation Date: 10/14/2008

Recorder: Amanda Kainer

Photo Range:

ID: 2198
Space: M208
Room:
Type: Hardware
Sub-type: Door Knob Set
Item Name: Door Knob, original
Deck: Main Deck
Class: 1st Class (Cabin Class)

Artist/Designer:
Origin Date: 1934-1936
Measurements:
Materials: Roanoid
Condition: Good
Description: Oval door knob with escutcheon.
Notes:



Original Location:

Location in Rm:

Relocation Notes:

Quantity: 2

Contributing **Non-Contributing:**

Valuable Asset:

Reference Sources:

The Queen Mary (The Shipbuilder), p. 146, 158

Observation Date: 10/14/2008

Recorder: Amanda Kainer

Photo Range:

P1010591-P1010593

Queen Mary Inventory Record

ID: 2196
Space: M208
Room:
Type: Furniture, Built-in
Sub-type: Closet
Item Name: Double, flat panel
Deck: Main Deck
Class: 1st Class (Cabin Class)
Original Location:
Location in Rm:
Relocation Notes:
Quantity: 2
Contributing **Non-Contributing:**
Valuable Asset:

Artist/Designer:
Origin Date: 1934-1936
Measurements:
Materials:
Condition: Good
Description:
Notes:
Reference Sources:
The Queen Mary (The Shipbuilder), p. 170
Observation Date: 10/14/2008
Recorder: Amanda Kainer



Photo Range:

ID: 2194
Space: M208
Room:
Type: Furniture, Freestanding
Sub-type: Headboard
Item Name: Headboard, upholstered twin
Deck: Main Deck
Class: 1st Class (Cabin Class)
Original Location:
Location in Rm:
Relocation Notes:
Quantity: 2
Contributing **Non-Contributing:**
Valuable Asset:

Artist/Designer:
Origin Date: 1934-1936
Measurements:
Materials:
Condition: Fair
Description:
Notes:
Reference Sources:
Observation Date: 10/14/2008
Recorder: Amanda Kainer



Photo Range:

Queen Mary Inventory Record

ID: 2197
Space: M208
Room:
Type: Heating and Ventilation
Sub-type: Heater
Item Name: Heater, standard
Deck: Main Deck
Class: 1st Class (Cabin Class)
Original Location:
Location in Rm:
Relocation Notes:
Quantity: 1
Contributing **Non-Contributing:**
Valuable Asset:

Artist/Designer:
Origin Date: 1934-1936
Measurements:
Materials:
Condition: Fair
Description:

Notes:
Reference Sources:

Observation Date: 10/14/2008
Recorder: Amanda Kainer



Photo Range:

ID: 2192
Space: M208
Room:
Type: Hardware
Sub-type: Hook
Item Name: Hook, single
Deck: Main Deck
Class: 1st Class (Cabin Class)
Original Location:
Location in Rm:
Relocation Notes:
Quantity: 2
Contributing **Non-Contributing:**
Valuable Asset:

Artist/Designer:
Origin Date: 1934-1936
Measurements:
Materials: Roanoid
Condition: Good
Description:

Notes:
Reference Sources: The Queen Mary (The Shipbuilder), p. 146
Observation Date: 10/14/2008
Recorder: Amanda Kainer

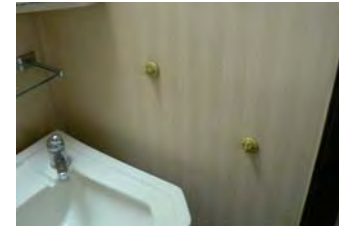

Photo Range:

Queen Mary Inventory Record

ID: 2188
Space: M208
Room:
Type: Bathroom Fixture
Sub-type: Toilet
Item Name: Same as above
Deck: Main Deck
Class: 1st Class (Cabin Class)

Original Location:

Location in Rm:

Relocation Notes:

Quantity: 1

Contributing **Non-Contributing:**

Valuable Asset:

Artist/Designer:

Origin Date:

Measurements:

Materials:

Condition: Fair

Description:

Non-original bowls, seats, and lids. Plumbing is often updated and push handles reproduced.

Notes:

Reference Sources:

Observation Date: 10/14/2008

Recorder: Amanda Kainer

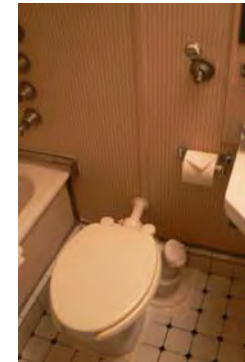

Photo Range:

ID: 2193
Space: M208
Room:
Type: Hardware
Sub-type: Towel Bar
Item Name: Same as above
Deck: Main Deck
Class: 1st Class (Cabin Class)

Original Location:

Location in Rm:

Relocation Notes:

Quantity: 1

Contributing **Non-Contributing:**

Valuable Asset:

Artist/Designer:

Origin Date: 1934-1936

Measurements:

Materials: Roanoid

Condition: Poor

Description:

Notes:

Reference Sources:

The Queen Mary (The Shipbuilder), p. 158

Observation Date: 10/14/2008

Recorder: Amanda Kainer



Photo Range:

Queen Mary Inventory Record

ID: 2200
Space: M208
Room:
Type: Furniture, Built-in
Sub-type: Table
Item Name: Table, bedside with shelves
Deck: Main Deck
Class: 1st Class (Cabin Class)
Original Location:
Location in Rm:
Relocation Notes:
Quantity: 1
Contributing **Non-Contributing:**
Valuable Asset:

Artist/Designer:
Origin Date: 1934-1936
Measurements:
Materials:
Condition: Fair
Description:

Notes:

Reference Sources:
The Queen Mary (The Shipbuilder), p. 170
Observation Date: 10/14/2008
Recorder: Amanda Kainer



Photo Range:

ID: 2189
Space: M208
Room:
Type: Bathroom Fixture
Sub-type: Tub
Item Name: Tub, replacement or original fittings
Deck: Main Deck
Class: 1st Class (Cabin Class)
Original Location:
Location in Rm:
Relocation Notes:
Quantity: 1
Contributing **Non-Contributing:**
Valuable Asset:

Artist/Designer:
Origin Date: 1934-1936
Measurements:
Materials: Porcelain enamel, metal
Condition: Fair
Description:
Notes: Often original tub with replacement fittings. In some cases, original Formica walls are extant.

Reference Sources:
The Queen Mary (The Shipbuilder), p. 189, 190
Observation Date: 10/14/2008
Recorder: Amanda Kainer

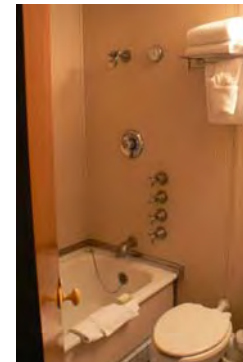

Photo Range:

Queen Mary Inventory Record

ID: 2195
Space: M208
Room:
Type: Furniture, Built-in
Sub-type: Table
Item Name: Table, dressing with mirror and side shelves, standard
Deck: Main Deck
Class: 1st Class (Cabin Class)
Original Location:
Location in Rm:
Relocation Notes:
Quantity: 1
Contributing **Non-Contributing:**
Valuable Asset:

Artist/Designer:
Origin Date: 1934-1936
Measurements:
Materials:
Condition: Good
Description:

Notes:
Mirror is not original.
Reference Sources:
The Queen Mary (The Shipbuilder), p. 170
Observation Date: 10/15/2008
Recorder: Amanda Kainer

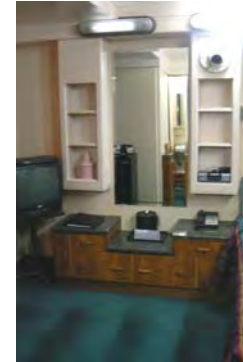

Photo Range:
P1010585, P1010587-P1010588

ID: 2153
Space: M209
Room:
Type: Room photo
Sub-type:
Item Name:
Deck: Main Deck
Class: 1st Class (Cabin Class)
Original Location:
Location in Rm:
Relocation Notes:
Quantity:
Contributing **Non-Contributing:**
Valuable Asset:

Artist/Designer:
Origin Date: 1934-1936
Measurements:
Materials:
Condition:
Description:
Notes:
Reference Sources:
Observation Date: 10/15/2008
Recorder: Amanda Kainer



Photo Range:
P1010478-P1010484

Queen Mary Inventory Record

ID: 1615
Space: M209
Room:
Type: Bathroom Fixture
Sub-type: Wash Basin
Item Name: Basin, replacement fittings
Deck: Main Deck
Class: 1st Class (Cabin Class)

Artist/Designer:
Origin Date: 1934-1936
Measurements:
Materials: White glazed vitreous china
Condition: Fair
Description:

Shape matches original basin. In some cases, Shanks maker's mark is extant. Often original brackets and plumbing. Spigot and handles replaced.

Notes:

Original Location:

Location in Rm:

Relocation Notes:

Quantity: 1

Contributing **Non-Contributing:**

Valuable Asset:

Reference Sources:

The Queen Mary (The Shipbuilder), p. 190

Observation Date: 10/15/2008

Recorder: Amanda Kainer



Photo Range:

ID: 2157
Space: M209
Room:
Type: Bathroom Fixture
Sub-type: Wash Basin
Item Name: Basin, replacement fittings
Deck: Main Deck
Class: 1st Class (Cabin Class)

Artist/Designer:
Origin Date: 1934-1936
Measurements:
Materials: White glazed vitreous china
Condition: Fair
Description:

Shape matches original basin. In some cases, Shanks maker's mark is extant. Often original brackets and plumbing. Spigot and handles replaced.

Notes:

Original Location:

Location in Rm:

Relocation Notes:

Quantity: 1

Contributing **Non-Contributing:**

Valuable Asset:

Reference Sources:

The Queen Mary (The Shipbuilder), p. 190

Observation Date: 10/15/2008

Recorder: Amanda Kainer



Photo Range:

Queen Mary Inventory Record

ID: 2155
Space: M209
Room:
Type: Furniture, Built-in
Sub-type: Cabinet
Item Name: Cabinet, narrow
Deck: Main Deck
Class: 1st Class (Cabin Class)

Original Location:

Location in Rm:

Relocation Notes:

Quantity: 1

Contributing **Non-Contributing:**

Valuable Asset:

Artist/Designer:
Origin Date: 1934-1936

Measurements:

Materials:
Condition: Fair

Description:
Mirrored door with single shelf below. Roanoid or plastic handle.

Notes:

Reference Sources:

The Queen Mary (The Shipbuilder), p. 190

Observation Date: 10/15/2008

Recorder: Amanda Kainer



Photo Range:

ID: 1616
Space: M209
Room:
Type: Furniture, Built-in
Sub-type: Cabinet
Item Name: Cabinet, three-part
Deck: Main Deck
Class: 1st Class (Cabin Class)

Original Location:

Location in Rm:

Relocation Notes:

Quantity: 1

Contributing **Non-Contributing:**

Valuable Asset:

Artist/Designer:
Origin Date: 1934-1936

Measurements:

Materials:
Condition: Fair

Description:
Central mirrored cabinet flanked by triangular-shaped mirrored side cabinets. Roanoid push-button handles.

Notes:

Reference Sources:

Observation Date: 10/15/2008

Recorder: Amanda Kainer



Photo Range:

Queen Mary Inventory Record

ID: 1612
Space: M209
Room:
Type: Hardware
Sub-type: Door Knob Set

Item Name: Door Knob, original
Deck: Main Deck
Class: 1st Class (Cabin Class)
Original Location:
Location in Rm:
Relocation Notes:
Quantity: 2
Contributing **Non-Contributing:**
Valuable Asset:

Artist/Designer:
Origin Date: 1934-1936
Measurements:
Materials: Roanoid

Condition: Fair
Description: Oval door knob with escutcheon.
Notes:



Reference Sources:
The Queen Mary (The Shipbuilder), p. 146, 158
Observation Date: 10/15/2008
Recorder: Amanda Kainer

Photo Range:
P1010503-P1010505

ID: 2159
Space: M209
Room:
Type: Furniture, Built-in
Sub-type: Closet
Item Name: Double, flat panel
Deck: Main Deck
Class: 1st Class (Cabin Class)
Original Location:
Location in Rm:
Relocation Notes:
Quantity: 2
Contributing **Non-Contributing:**
Valuable Asset:

Artist/Designer:
Origin Date: 1934-1936
Measurements:
Materials:
Condition: Good
Description:

Notes:

Reference Sources:
The Queen Mary (The Shipbuilder), p. 170
Observation Date: 10/15/2008
Recorder: Amanda Kainer

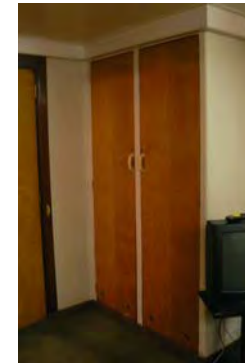

Photo Range:

Queen Mary Inventory Record

ID: 1613
Space: M209
Room:
Type: Furniture, Freestanding
Sub-type: Headboard
Item Name: Headboard, upholstered twin
Deck: Main Deck
Class: 1st Class (Cabin Class)
Original Location:
Location in Rm:
Relocation Notes:
Quantity: 2
Contributing **Non-Contributing:**
Valuable Asset:

Artist/Designer:
Origin Date: 1934-1936
Measurements:
Materials:
Condition: Fair
Description:

Notes:

Reference Sources:

Observation Date: 10/15/2008
Recorder: Amanda Kainer



Photo Range:

ID: 2160
Space: M209
Room:
Type: Heating and Ventilation
Sub-type: Heater
Item Name: Heater, standard
Deck: Main Deck
Class: 1st Class (Cabin Class)
Original Location:
Location in Rm:
Relocation Notes:
Quantity: 1
Contributing **Non-Contributing:**
Valuable Asset:

Artist/Designer:
Origin Date: 1934-1936
Measurements:
Materials:
Condition: Poor
Description:

Notes:

Reference Sources:

Observation Date: 10/15/2008
Recorder: Amanda Kainer



Photo Range:

Queen Mary Inventory Record

ID: 1617
Space: M209
Room:
Type: Hardware
Sub-type: Hook

Item Name: Hook, single
Deck: Main Deck
Class: 1st Class (Cabin Class)
Original Location:
Location in Rm:
Relocation Notes:
Quantity: 2
Contributing **Non-Contributing:**
Valuable Asset:

Artist/Designer:
Origin Date: 1934-1936
Measurements:
Materials: Roanoid

Condition: Fair
Description:

Notes:

Reference Sources:

The Queen Mary (The Shipbuilder), p. 146

Observation Date: 10/15/2008

Recorder: Amanda Kainer



Photo Range:

ID: 2161
Space: M209
Room:
Type: Furniture, Built-in
Sub-type: Mirror
Item Name: Mirror, standard
Deck: Main Deck
Class: 1st Class (Cabin Class)
Original Location:
Location in Rm:
Relocation Notes:
Quantity: 1
Contributing **Non-Contributing:**
Valuable Asset:

Artist/Designer:
Origin Date: 1934-1936
Measurements:
Materials: Glass
Condition: Good
Description:

Notes:

Reference Sources:

The Queen Mary (The Shipbuilder), p. 160

Observation Date: 10/15/2008

Recorder: Amanda Kainer



Photo Range:

Queen Mary Inventory Record

ID: 1618
Space: M209
Room:
Type: Hardware
Sub-type: Towel Bar

Item Name: Same as above
Deck: Main Deck
Class: 1st Class (Cabin Class)
Original Location:
Location in Rm:
Relocation Notes:
Quantity: 1
Contributing **Non-Contributing:**
Valuable Asset:

Artist/Designer:
Origin Date: 1934-1936
Measurements:
Materials: Roanoid
Condition: Fair
Description:

Notes:

Reference Sources:

The Queen Mary (The Shipbuilder), p. 158

Observation Date: 10/15/2008

Recorder: Amanda Kainer



Photo Range:

ID: 1614
Space: M209
Room:
Type: Furniture, Built-in
Sub-type: Table
Item Name: Table, bedside with shelves
Deck: Main Deck
Class: 1st Class (Cabin Class)
Original Location:
Location in Rm:
Relocation Notes:
Quantity: 1
Contributing **Non-Contributing:**
Valuable Asset:

Artist/Designer:
Origin Date: 1934-1936
Measurements:
Materials:
Condition: Poor
Description:

Notes:

Reference Sources:

The Queen Mary (The Shipbuilder), p. 170

Observation Date: 10/15/2008

Recorder: Amanda Kainer



Photo Range:

Queen Mary Inventory Record

ID: 2156
Space: M209
Room:
Type: Bathroom Fixture
Sub-type: Tub
Item Name: Tub, replacement or original fittings
Deck: Main Deck
Class: 1st Class (Cabin Class)

Original Location:

Location in Rm:

Relocation Notes:

Quantity: 1

Contributing **Non-Contributing:**

Valuable Asset:

Artist/Designer:
Origin Date: 1934-1936
Measurements:
Materials: Porcelain enamel, metal
Condition: Fair
Description:

Often original tub with replacement fittings. In some cases, original Formica walls are extant.

Notes:

Reference Sources:

The Queen Mary (The Shipbuilder), p. 189, 190

Observation Date: 10/15/2008

Recorder: Amanda Kainer



Photo Range:

ID: 2158
Space: M209
Room:
Type: Furniture, Built-in
Sub-type: Table
Item Name: Table, dressing with mirror and side shelves, standard
Deck: Main Deck
Class: 1st Class (Cabin Class)

Original Location:

Location in Rm:

Relocation Notes:

Quantity: 1

Contributing **Non-Contributing:**

Valuable Asset:

Artist/Designer:
Origin Date: 1934-1936
Measurements:
Materials:
Condition: Good
Description:

Notes:

Mirror is not original.

Reference Sources:

The Queen Mary (The Shipbuilder), p. 170

Observation Date: 10/15/2008

Recorder: Amanda Kainer



Photo Range:

P1010493, P1010495-P1010496

Queen Mary Inventory Record

ID: 2919
Space: M210
Room:
Type: Room photo
Sub-type:
Item Name:
Deck: Main Deck
Class: 1st Class (Cabin Class)
Original Location:
Location in Rm:
Relocation Notes:
Quantity:
Contributing **Non-Contributing:**
Valuable Asset:

Artist/Designer:
Origin Date:
Measurements:
Materials:
Condition:
Description:

Notes:

Reference Sources:

Observation Date: 10/16/2008
Recorder: Marlise Fratinardo



Photo Range:

ID: 2929
Space: M210
Room:
Type: Room photo
Sub-type:
Item Name:
Deck: Main Deck
Class: 1st Class (Cabin Class)
Original Location:
Location in Rm:
Relocation Notes:
Quantity:
Contributing **Non-Contributing:**
Valuable Asset:

Artist/Designer:
Origin Date:
Measurements:
Materials:
Condition:
Description:

Notes:

Reference Sources:

Observation Date: 10/16/2008
Recorder: Marlise Fratinardo



Photo Range:
P3030269

Queen Mary Inventory Record

ID: 2914
Space: M210
Room:
Type: Bathroom Fixture
Sub-type: Wash Basin
Item Name: Basin, replacement fittings
Deck: Main Deck
Class: 1st Class (Cabin Class)

Artist/Designer:
Origin Date:
Measurements:
Materials: White glazed vitreous china
Condition: Fair
Description:

Shape matches original basin. In some cases, Shanks maker's mark is extant. Often original brackets and plumbing. Spigot and handles replaced.

Notes:

Original Location:

Location in Rm:

Relocation Notes:

Quantity: 1

Contributing **Non-Contributing:**

Valuable Asset:

Reference Sources:

The Queen Mary (The Shipbuilder), p. 190

Observation Date: 10/16/2008

Recorder: Marlise Fratinardo



Photo Range:

ID: 2925
Space: M210
Room:
Type: Bathroom Fixture
Sub-type: Wash Basin
Item Name: Basin, replacement fittings
Deck: Main Deck
Class: 1st Class (Cabin Class)

Artist/Designer:
Origin Date:
Measurements:
Materials: White glazed vitreous china
Condition: Fair
Description:

Shape matches original basin. In some cases, Shanks maker's mark is extant. Often original brackets and plumbing. Spigot and handles replaced.

Notes:

Original Location:

Location in Rm:

Relocation Notes:

Quantity: 1

Contributing **Non-Contributing:**

Valuable Asset:

Reference Sources:

The Queen Mary (The Shipbuilder), p. 190

Observation Date: 10/16/2008

Recorder: Marlise Fratinardo



Photo Range:

Queen Mary Inventory Record

ID: 2918
Space: M210
Room:
Type: Furniture, Built-in
Sub-type: Cabinet
Item Name: Cabinet, narrow
Deck: Main Deck
Class: 1st Class (Cabin Class)

Original Location:

Location in Rm:

Relocation Notes:

Quantity: 1

Contributing **Non-Contributing:**

Valuable Asset:

Artist/Designer:
Origin Date: 1934-1936

Measurements:

Materials:

Condition: Fair

Description:

Mirrored door with single shelf below. Roanoid or plastic handle.

Notes:

Reference Sources:

The Queen Mary (The Shipbuilder), p. 190

Observation Date: 10/16/2008

Recorder: Marlise Fratinardo



Photo Range:

ID: 2926
Space: M210
Room:
Type: Furniture, Built-in
Sub-type: Cabinet
Item Name: Cabinet, three-part
Deck: Main Deck
Class: 1st Class (Cabin Class)

Original Location:

Location in Rm:

Relocation Notes:

Quantity: 1

Contributing **Non-Contributing:**

Valuable Asset:

Artist/Designer:
Origin Date: 1934-1936

Measurements:

Materials:

Condition: Fair

Description:

Central mirrored cabinet flanked by triangular-shaped mirrored side cabinets. Roanoid push-button handles.

Notes:

Reference Sources:

Observation Date: 10/16/2008

Recorder: Marlise Fratinardo



Photo Range:

Queen Mary Inventory Record

ID: 2920
Space: M210
Room:
Type: Furniture, Built-in
Sub-type: Closet
Item Name: Double, flat panel
Deck: Main Deck
Class: 1st Class (Cabin Class)
Original Location:
Location in Rm:
Relocation Notes:
Quantity: 2
Contributing **Non-Contributing:**
Valuable Asset:

Artist/Designer:
Origin Date: 1934-1936
Measurements:
Materials:
Condition: Fair
Description:
Notes:
Reference Sources:
The Queen Mary (The Shipbuilder), p. 170
Observation Date: 10/16/2008
Recorder: Marlise Fratinardo

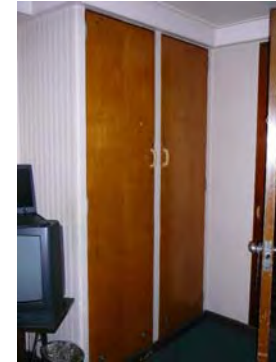

Photo Range:
P3030256

ID: 3122
Space: M210
Room:
Type: Furniture, Built-in
Sub-type: Closet
Item Name: Double, flat panel
Deck: Main Deck
Class: 1st Class (Cabin Class)
Original Location:
Location in Rm:
Relocation Notes:
Quantity: 1
Contributing **Non-Contributing:**
Valuable Asset:

Artist/Designer:
Origin Date: 1934-1936
Measurements:
Materials:
Condition: Fair
Description:
Notes:
Reference Sources:
The Queen Mary (The Shipbuilder), p. 170
Observation Date: 10/16/2008
Recorder: Marlise Fratinardo

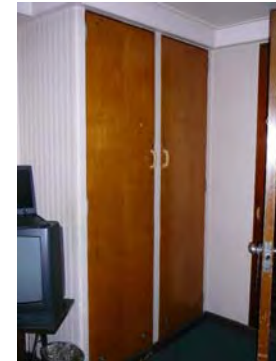

Photo Range:
P3030256

Queen Mary Inventory Record

ID: 2924
Space: M210
Room:
Type: Heating and Ventilation
Sub-type: Heater
Item Name: Heater, standard
Deck: Main Deck
Class: 1st Class (Cabin Class)
Original Location:
Location in Rm:
Relocation Notes:
Quantity: 1
Contributing **Non-Contributing:**
Valuable Asset:

Artist/Designer:
Origin Date: 1934-1936
Measurements:
Materials:
Condition: Fair
Description:

Notes:

Reference Sources:

Observation Date: 10/16/2008
Recorder: Marlise Fratinardo



Photo Range:

ID: 2917
Space: M210
Room:
Type: Hardware
Sub-type: Hook
Item Name: Hook, double
Deck: Main Deck
Class: 1st Class (Cabin Class)
Original Location:
Location in Rm:
Relocation Notes:
Quantity: 1
Contributing **Non-Contributing:**
Valuable Asset:

Artist/Designer:
Origin Date: 1934-1936
Measurements:
Materials: Roanoid
Condition: Fair
Description:

Notes:

Reference Sources:

The Queen Mary (The Shipbuilder), p. 146
Observation Date: 10/16/2008
Recorder: Marlise Fratinardo



Photo Range:

Queen Mary Inventory Record

ID: 2927
Space: M210
Room:
Type: Hardware
Sub-type: Hook

Item Name: Hook, single
Deck: Main Deck
Class: 1st Class (Cabin Class)
Original Location:
Location in Rm:
Relocation Notes:
Quantity: 1
Contributing **Non-Contributing:**
Valuable Asset:

Artist/Designer:
Origin Date: 1934-1936
Measurements:
Materials: Roanoid

Condition: Fair
Description:

Notes:

Reference Sources:

The Queen Mary (The Shipbuilder), p. 146

Observation Date: 10/16/2008

Recorder: Marlise Fratinaro

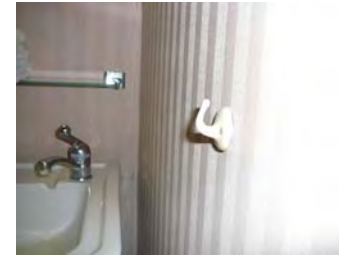

Photo Range:

ID: 2915
Space: M210
Room:
Type: Bathroom Fixture
Sub-type: Toilet
Item Name: Same as above
Deck: Main Deck
Class: 1st Class (Cabin Class)

Original Location:
Location in Rm:
Relocation Notes:
Quantity: 1
Contributing **Non-Contributing:**
Valuable Asset:

Artist/Designer:
Origin Date:
Measurements:
Materials:
Condition: Fair
Description: Non-original bowls, seats, and lids. Plumbing is often updated and push handles reproduced.
Notes:

Reference Sources:

Observation Date: 10/16/2008

Recorder: Marlise Fratinaro



Photo Range:

Queen Mary Inventory Record

ID: 2921
Space: M210
Room:
Type: Fine Art
Sub-type: Lithograph
Item Name: Same as above
Deck: Main Deck
Class: 1st Class (Cabin Class)
Original Location:
Location in Rm:
Relocation Notes:
Quantity: 1
Contributing **Non-Contributing:**
Valuable Asset:

Artist/Designer:
Origin Date: 1989
Measurements:
Materials:
Condition: Fair
Description:
"Jewel of the Sea."
Notes:

Reference Sources:



Observation Date: 10/16/2008
Recorder: Marlise Fratinardo

Photo Range:

ID: 2928
Space: M210
Room:
Type: Furniture, Built-in
Sub-type: Table
Item Name: Table, dressing with mirror and side shelves, standard
Deck: Main Deck
Class: 1st Class (Cabin Class)
Original Location:
Location in Rm:
Relocation Notes:
Quantity: 1
Contributing **Non-Contributing:**
Valuable Asset:

Artist/Designer:
Origin Date: 1934-1936
Measurements:
Materials:
Condition: Fair
Description:
Mirror is not original.
Notes:

Reference Sources:
The Queen Mary (The Shipbuilder), p. 190
Observation Date: 10/16/2008
Recorder: Marlise Fratinardo

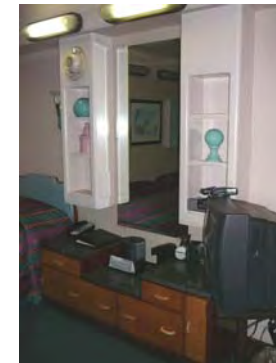

Photo Range:

Queen Mary Inventory Record

ID: 2922
Space: M210
Room:
Type: Furniture, Built-in
Sub-type: Table
Item Name: Table, rectangular bedside
Deck: Main Deck
Class: 1st Class (Cabin Class)
Original Location:
Location in Rm:
Relocation Notes:
Quantity: 1
Contributing **Non-Contributing:**
Valuable Asset:

Artist/Designer:
Origin Date: 1934-1936
Measurements:
Materials:
Condition: Fair
Description:

Notes:

Reference Sources:
The Queen Mary (The Shipbuilder), p. 170
Observation Date: 10/16/2008
Recorder: Marlise Fratinardo



Photo Range:

ID: 2916
Space: M210
Room:
Type: Bathroom Fixture
Sub-type: Tub
Item Name: Tub, replacement or original fittings
Deck: Main Deck
Class: 1st Class (Cabin Class)
Original Location:
Location in Rm:
Relocation Notes:
Quantity: 1
Contributing **Non-Contributing:**
Valuable Asset:

Artist/Designer:
Origin Date: 1934-1936
Measurements:
Materials: Porcelain enamel, metal
Condition: Fair
Description:
Often original tub with replacement fittings. In some cases, original Formica walls are extant.
Notes:

Reference Sources:
The Queen Mary (The Shipbuilder), p. 189, 190
Observation Date: 10/16/2008
Recorder: Marlise Fratinardo



Photo Range:

Queen Mary Inventory Record

ID: 2923
Space: M210
Room:
Type: Furniture, Built-in
Sub-type: Shelves
Item Name: Shelf, modular
Deck: Main Deck
Class: 1st Class (Cabin Class)
Original Location:
Location in Rm:
Relocation Notes:
Quantity: 3
Contributing **Non-Contributing:**
Valuable Asset:

Artist/Designer:
Origin Date: 1934-1936
Measurements:
Materials:
Condition: Fair
Description:
Notes:
Painted.
Reference Sources:
The Queen Mary (The Shipbuilder), p. 170
Observation Date: 10/16/2008
Recorder: Marlise Fratinardo



Photo Range:

ID: 2945
Space: M211
Room:
Type: Room photo
Sub-type:
Item Name:
Deck: Main Deck
Class: 1st Class (Cabin Class)
Original Location:
Location in Rm:
Relocation Notes:
Quantity:
Contributing **Non-Contributing:**
Valuable Asset:

Artist/Designer:
Origin Date:
Measurements:
Materials:
Condition:
Description:
Notes:
Reference Sources:
Observation Date: 10/16/2008
Recorder: Marlise Fratinardo



Photo Range:
P3030286

Queen Mary Inventory Record

ID: 2936
Space: M211
Room:
Type: Room photo
Sub-type:
Item Name:
Deck: Main Deck
Class: 1st Class (Cabin Class)
Original Location:
Location in Rm:
Relocation Notes:
Quantity:
Contributing **Non-Contributing:**
Valuable Asset:

Artist/Designer:
Origin Date:
Measurements:
Materials:
Condition:
Description:

Notes:

Reference Sources:

Observation Date: 10/16/2008
Recorder: Marlise Fratinardo



Photo Range:

ID: 2932
Space: M211
Room:
Type: Bathroom Fixture
Sub-type: Wash Basin
Item Name: Basin, replacement fittings
Deck: Main Deck
Class: 1st Class (Cabin Class)

Artist/Designer:
Origin Date:
Measurements:
Materials: White glazed vitreous china
Condition: Fair
Description:

Shape matches original basin. In some cases, Shanks maker's mark is extant. Often original brackets and plumbing. Spigot and handles replaced.

Notes:

Reference Sources:

The Queen Mary (The Shipbuilder), p. 190

Observation Date: 10/16/2008
Recorder: Marlise Fratinardo



Photo Range:

Original Location:
Location in Rm:
Relocation Notes:
Quantity: 1
Contributing **Non-Contributing:**
Valuable Asset:

Queen Mary Inventory Record

ID: 2942
Space: M211
Room:
Type: Bathroom Fixture
Sub-type: Wash Basin
Item Name: Basin, replacement fittings
Deck: Main Deck
Class: 1st Class (Cabin Class)

Artist/Designer:
Origin Date:
Measurements:
Materials: White glazed vitreous china
Condition: Fair
Description:

Shape matches original basin. In some cases, Shanks maker's mark is extant. Often original brackets and plumbing. Spigot and handles replaced.

Notes:

Original Location:

Location in Rm:

Relocation Notes:

Quantity: 1

Contributing **Non-Contributing:**

Valuable Asset:

Reference Sources:

The Queen Mary (The Shipbuilder), p. 190

Observation Date: 10/16/2008

Recorder: Marlise Fratinardo



Photo Range:

ID: 2943
Space: M211
Room:
Type: Furniture, Built-in
Sub-type: Cabinet
Item Name: Cabinet, three-part
Deck: Main Deck
Class: 1st Class (Cabin Class)

Artist/Designer:
Origin Date: 1934-1936
Measurements:
Materials:
Condition: Fair
Description:
Central mirrored cabinet flanked by triangular-shaped mirrored side cabinets. Roanoid push-button handles.

Notes:

Original Location:

Location in Rm:

Relocation Notes:

Quantity: 1

Contributing **Non-Contributing:**

Valuable Asset:

Reference Sources:

Observation Date: 10/16/2008

Recorder: Marlise Fratinardo



Photo Range:

Queen Mary Inventory Record

ID: 2935
Space: M211
Room:
Type: Furniture, Built-in
Sub-type: Cabinet
Item Name: Cabinet, wide
Deck: Main Deck
Class: 1st Class (Cabin Class)

Original Location:

Location in Rm:

Relocation Notes:

Quantity: 1

Contributing **Non-Contributing:**

Valuable Asset:

Artist/Designer:
Origin Date: 1934-1936

Measurements:

Materials:

Condition: Fair

Description:

Mirrored door with single shelf below. Roanoid or plastic handle.

Notes:

Reference Sources:

Observation Date: 10/16/2008

Recorder: Marlise Fratinaro



Photo Range:

ID: 2937
Space: M211
Room:
Type: Furniture, Built-in
Sub-type: Closet
Item Name: Double, flat panel
Deck: Main Deck
Class: 1st Class (Cabin Class)

Original Location:

Location in Rm:

Relocation Notes:

Quantity: 2

Contributing **Non-Contributing:**

Valuable Asset:

Artist/Designer:
Origin Date: 1934-1936

Measurements:

Materials:

Condition: Fair

Description:

Notes:

Reference Sources:

The Queen Mary (The Shipbuilder), p. 170

Observation Date: 10/16/2008

Recorder: Marlise Fratinaro



Photo Range:

P3030282

Queen Mary Inventory Record

ID: 2941
Space: M211
Room:
Type: Heating and Ventilation
Sub-type: Heater
Item Name: Heater, standard
Deck: Main Deck
Class: 1st Class (Cabin Class)
Original Location:
Location in Rm:
Relocation Notes:
Quantity: 1
Contributing **Non-Contributing:**
Valuable Asset:

Artist/Designer:
Origin Date: 1934-1936
Measurements:
Materials:
Condition: Fair
Description:

Notes:

Reference Sources:

Observation Date: 10/16/2008
Recorder: Marlise Fratinardo



Photo Range:

ID: 2933
Space: M211
Room:
Type: Bathroom Fixture
Sub-type: Toilet
Item Name: Same as above
Deck: Main Deck
Class: 1st Class (Cabin Class)
Original Location:
Location in Rm:
Relocation Notes:
Quantity: 1
Contributing **Non-Contributing:**
Valuable Asset:

Artist/Designer:
Origin Date:
Measurements:
Materials:
Condition: Fair
Description:
Non-original bowls, seats, and lids. Plumbing is often updated and push handles reproduced.
Notes:

Reference Sources:

Observation Date: 10/16/2008
Recorder: Marlise Fratinardo



Photo Range:

Queen Mary Inventory Record

ID: 2938
Space: M211
Room:
Type: Hardware
Sub-type: Towel Bar

Item Name: Same as above
Deck: Main Deck
Class: 1st Class (Cabin Class)
Original Location:
Location in Rm:
Relocation Notes:
Quantity: 1
Contributing **Non-Contributing:**
Valuable Asset:

Artist/Designer:
Origin Date: 1934-1936
Measurements:
Materials: Roanoid

Condition: Fair
Description:

Notes:

Reference Sources:

The Queen Mary (The Shipbuilder), p. 158

Observation Date: 10/16/2008

Recorder: Marlise Fratinaro



Photo Range:

ID: 2939
Space: M211
Room:
Type: Furniture, Built-in
Sub-type: Table
Item Name: Table, bedside with shelves
Deck: Main Deck
Class: 1st Class (Cabin Class)
Original Location:
Location in Rm:
Relocation Notes:
Quantity: 1
Contributing **Non-Contributing:**
Valuable Asset:

Artist/Designer:
Origin Date: 1934-1936
Measurements:
Materials:
Condition: Fair
Description:

Notes:

Reference Sources:

The Queen Mary (The Shipbuilder), p. 170

Observation Date: 10/16/2008

Recorder: Marlise Fratinaro



Photo Range:

Queen Mary Inventory Record

ID: 2944
Space: M211
Room:
Type: Furniture, Built-in
Sub-type: Table
Item Name: Table, dressing with mirror and side cabinets, standard
Deck: Main Deck
Class: 1st Class (Cabin Class)
Original Location:
Location in Rm:
Relocation Notes:
Quantity: 1
Contributing **Non-Contributing:**
Valuable Asset:

Artist/Designer:
Origin Date: 1934-1936
Measurements:
Materials:
Condition: Fair
Description:

Mirror is not original.

Notes:

Reference Sources:

The Queen Mary (The Shipbuilder), p. 190

Observation Date: 10/16/2008

Recorder: Marlise Fratinaro

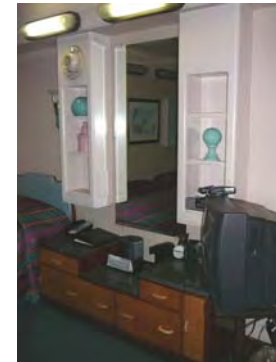

Photo Range:

ID: 2934
Space: M211
Room:
Type: Bathroom Fixture
Sub-type: Tub
Item Name: Tub, replacement or original fittings
Deck: Main Deck
Class: 1st Class (Cabin Class)
Original Location:
Location in Rm:
Relocation Notes:
Quantity: 1
Contributing **Non-Contributing:**
Valuable Asset:

Artist/Designer:
Origin Date: 1934-1936
Measurements:
Materials: Porcelain enamel, metal
Condition: Fair
Description:

Often original tub with replacement fittings. In some cases, original Formica walls are extant.

Notes:

Reference Sources:

The Queen Mary (The Shipbuilder), p. 189, 190

Observation Date: 10/16/2008

Recorder: Marlise Fratinaro

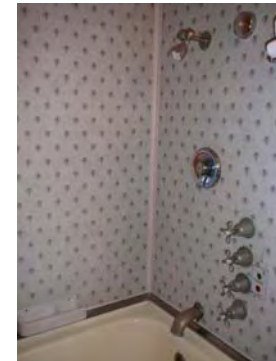

Photo Range:

Queen Mary Inventory Record

ID: 2940
Space: M211
Room:
Type: Furniture, Built-in
Sub-type: Shelves
Item Name: Shelf, modular
Deck: Main Deck
Class: 1st Class (Cabin Class)
Original Location:
Location in Rm:
Relocation Notes:
Quantity: 3
Contributing **Non-Contributing:**
Valuable Asset:

Artist/Designer:
Origin Date: 1934-1936
Measurements:
Materials:
Condition: Fair
Description:
Notes:
Painted.
Reference Sources:
The Queen Mary (The Shipbuilder), p. 170
Observation Date: 10/16/2008
Recorder: Marlise Fratinardo



Photo Range:

ID: 2215
Space: M212
Room:
Type: Room photo
Sub-type:
Item Name:
Deck: Main Deck
Class: 1st Class (Cabin Class)
Original Location:
Location in Rm:
Relocation Notes:
Quantity:
Contributing **Non-Contributing:**
Valuable Asset:

Artist/Designer:
Origin Date: 1934-1936
Measurements:
Materials:
Condition:
Description:
Notes:
Reference Sources:
Observation Date: 10/15/2008
Recorder: Amanda Kainer



Photo Range:
P1010597-P1010602

Queen Mary Inventory Record

ID: 2204
Space: M212
Room:
Type: Bathroom Fixture
Sub-type: Wash Basin
Item Name: Basin, replacement fittings
Deck: Main Deck
Class: 1st Class (Cabin Class)

Artist/Designer:
Origin Date: 1934-1936
Measurements:
Materials: White glazed vitreous china
Condition: Fair
Description:

Shape matches original basin. In some cases, Shanks maker's mark is extant. Often original brackets and plumbing. Spigot and handles replaced.

Notes:

Original Location:

Location in Rm:

Relocation Notes:

Quantity: 1

Contributing **Non-Contributing:**

Valuable Asset:

Reference Sources:

The Queen Mary (The Shipbuilder), p. 190

Observation Date: 10/14/2008

Recorder: Amanda Kainer



Photo Range:

ID: 2201
Space: M212
Room:
Type: Bathroom Fixture
Sub-type: Wash Basin
Item Name: Basin, replacement fittings
Deck: Main Deck
Class: 1st Class (Cabin Class)

Artist/Designer:
Origin Date: 1934-1936
Measurements:
Materials: White glazed vitreous china
Condition: Fair
Description:

Shape matches original basin. In some cases, Shanks maker's mark is extant. Often original brackets and plumbing. Spigot and handles replaced.

Notes:

Original Location:

Location in Rm:

Relocation Notes:

Quantity: 1

Contributing **Non-Contributing:**

Valuable Asset:

Reference Sources:

The Queen Mary (The Shipbuilder), p. 190

Observation Date: 10/14/2008

Recorder: Amanda Kainer



Photo Range:

Queen Mary Inventory Record

ID: 2213
Space: M212
Room:
Type: Furniture, Built-in
Sub-type: Cabinet
Item Name: Cabinet, three-part
Deck: Main Deck
Class: 1st Class (Cabin Class)

Artist/Designer:
Origin Date: 1934-1936
Measurements:
Materials:
Condition: Good
Description: Central mirrored cabinet flanked by triangular-shaped mirrored side cabinets. Roanoid push-button handles.
Notes:



Original Location:

Location in Rm:

Relocation Notes:

Quantity: 1

Contributing **Non-Contributing:**

Valuable Asset:

Reference Sources:

Observation Date: 10/14/2008

Recorder: Amanda Kainer

Photo Range:

ID: 2205
Space: M212
Room:
Type: Furniture, Built-in
Sub-type: Cabinet
Item Name: Cabinet, wide
Deck: Main Deck
Class: 1st Class (Cabin Class)

Artist/Designer:
Origin Date: 1934-1936
Measurements:
Materials:
Condition: Fair
Description: Mirrored door with single shelf below. Roanoid or plastic handle.
Notes:

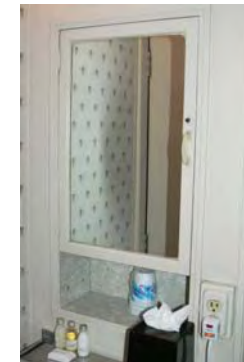

Original Location:

Location in Rm:

Relocation Notes:

Quantity: 1

Contributing **Non-Contributing:**

Valuable Asset:

Reference Sources:

Observation Date: 10/14/2008

Recorder: Amanda Kainer

Photo Range:

Queen Mary Inventory Record

ID: 2211
Space: M212
Room:
Type: Hardware
Sub-type: Door Knob Set

Item Name: Door Knob, modified
Deck: Main Deck
Class: 1st Class (Cabin Class)
Original Location:
Location in Rm:
Relocation Notes:
Quantity: 2
Contributing **Non-Contributing:**
Valuable Asset:

Artist/Designer:
Origin Date: 1934-1936
Measurements:
Materials: Roanoid, plastic
Condition: Fair
Description: Oval door knob with replacement throw bolt.
Notes:



Reference Sources: The Queen Mary (The Shipbuilder), p. 146, 158
Observation Date: 10/14/2008
Recorder: Amanda Kainer

Photo Range:
P1010619-P1010621

ID: 2209
Space: M212
Room:
Type: Furniture, Built-in
Sub-type: Closet
Item Name: Double, flat panel
Deck: Main Deck
Class: 1st Class (Cabin Class)
Original Location:
Location in Rm:
Relocation Notes:
Quantity: 2
Contributing **Non-Contributing:**
Valuable Asset:

Artist/Designer:
Origin Date: 1934-1936
Measurements:
Materials:
Condition: Good
Description:
Notes:
Reference Sources: The Queen Mary (The Shipbuilder), p. 170
Observation Date: 10/14/2008
Recorder: Amanda Kainer



Photo Range:

Queen Mary Inventory Record

ID: 2207
Space: M212
Room:
Type: Furniture, Freestanding
Sub-type: Headboard
Item Name: Headboard, upholstered twin
Deck: Main Deck
Class: 1st Class (Cabin Class)
Original Location:
Location in Rm:
Relocation Notes:
Quantity: 2
Contributing **Non-Contributing:**
Valuable Asset:

Artist/Designer:
Origin Date: 1934-1936
Measurements:
Materials:
Condition: Fair
Description:

Notes:

Reference Sources:

Observation Date: 10/14/2008
Recorder: Amanda Kainer



Photo Range:

ID: 2210
Space: M212
Room:
Type: Heating and Ventilation
Sub-type: Heater
Item Name: Heater, standard
Deck: Main Deck
Class: 1st Class (Cabin Class)
Original Location:
Location in Rm:
Relocation Notes:
Quantity: 1
Contributing **Non-Contributing:**
Valuable Asset:

Artist/Designer:
Origin Date: 1934-1936
Measurements:
Materials:
Condition: Fair
Description:

Notes:

Reference Sources:

Observation Date: 10/14/2008
Recorder: Amanda Kainer



Photo Range:

Queen Mary Inventory Record

ID: 2206
Space: M212
Room:
Type: Hardware
Sub-type: Hook

Item Name: Hook, single
Deck: Main Deck
Class: 1st Class (Cabin Class)
Original Location:
Location in Rm:
Relocation Notes:
Quantity: 2
Contributing **Non-Contributing:**
Valuable Asset:

Artist/Designer:
Origin Date: 1934-1936
Measurements:
Materials: Roanoid

Condition: Good
Description:

Notes:

Reference Sources:

The Queen Mary (The Shipbuilder), p. 146

Observation Date: 10/14/2008

Recorder: Amanda Kainer



Photo Range:

ID: 2202
Space: M212
Room:
Type: Bathroom Fixture
Sub-type: Toilet
Item Name: Same as above
Deck: Main Deck
Class: 1st Class (Cabin Class)

Original Location:
Location in Rm:
Relocation Notes:
Quantity: 1
Contributing **Non-Contributing:**
Valuable Asset:

Artist/Designer:
Origin Date:
Measurements:
Materials:
Condition: Fair
Description: Non-original bowls, seats, and lids. Plumbing is often updated and push handles reproduced.
Notes:

Reference Sources:

Observation Date: 10/14/2008

Recorder: Amanda Kainer



Photo Range:

Queen Mary Inventory Record

ID: 2212
Space: M212
Room:
Type: Furniture, Built-in
Sub-type: Table
Item Name: Table, bedside with shelves
Deck: Main Deck
Class: 1st Class (Cabin Class)
Original Location:
Location in Rm:
Relocation Notes:
Quantity: 1
Contributing **Non-Contributing:**
Valuable Asset:

Artist/Designer:
Origin Date: 1934-1936
Measurements:
Materials:
Condition: Fair
Description:

Notes:

Reference Sources:

The Queen Mary (The Shipbuilder), p. 170

Observation Date: 10/14/2008

Recorder: Amanda Kainer



Photo Range:

ID: 2203
Space: M212
Room:
Type: Bathroom Fixture
Sub-type: Tub
Item Name: Tub, replacement or original fittings
Deck: Main Deck
Class: 1st Class (Cabin Class)
Original Location:
Location in Rm:
Relocation Notes:
Quantity: 1
Contributing **Non-Contributing:**
Valuable Asset:

Artist/Designer:
Origin Date: 1934-1936
Measurements:
Materials: Porcelain enamel, metal
Condition: Fair
Description:

Often original tub with replacement fittings. In some cases, original Formica walls are extant.

Notes:

Reference Sources:

The Queen Mary (The Shipbuilder), p. 189, 190

Observation Date: 10/14/2008

Recorder: Amanda Kainer

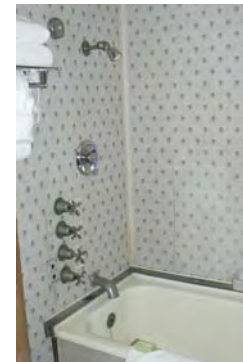

Photo Range:

Queen Mary Inventory Record

ID: 2214
Space: M212
Room:
Type: Heating and Ventilation
Sub-type: Fan
Item Name: Same as above
Deck: Main Deck
Class: 1st Class (Cabin Class)

Original Location:

Location in Rm:

Relocation Notes:

Quantity: 1

Contributing **Non-Contributing:**

Valuable Asset:

Artist/Designer:
Origin Date: 1934-1936
Measurements: Base: 10 in. D; Head: 14 in. D
Materials: Metal
Condition: Fair
Description: Wall-mounted open grill circular fan with controls for fast, medium, and slow.

Notes:
Inoperable.

Reference Sources:

The Queen Mary (The Shipbuilder), p. 145-6

Observation Date: 10/14/2008

Recorder: Amanda Kainer



Photo Range:

ID: 2208
Space: M212
Room:
Type: Furniture, Built-in
Sub-type: Table
Item Name: Table, dressing with mirror and side shelves, standard
Deck: Main Deck
Class: 1st Class (Cabin Class)

Original Location:

Location in Rm:

Relocation Notes:

Quantity: 1

Contributing **Non-Contributing:**

Valuable Asset:

Artist/Designer:
Origin Date: 1934-1936
Measurements:
Materials:
Condition: Good
Description:

Notes:
Mirror is not original.

Reference Sources:

The Queen Mary (The Shipbuilder), p. 170

Observation Date: 10/14/2008

Recorder: Amanda Kainer



Photo Range:

P1010610-P1010612

Queen Mary Inventory Record

ID: 4696
Space: M215
Room:
Type: Room photo
Sub-type:
Item Name:
Deck: Main Deck
Class: 1st Class (Cabin Class)
Original Location:
Location in Rm:
Relocation Notes:
Quantity:
Contributing Non-Contributing:
Valuable Asset:

Artist/Designer:
Origin Date:
Measurements:
Materials:
Condition:
Description:

Notes:

Reference Sources:

Observation Date: 12/23/2008
Recorder: Amanda Kainer

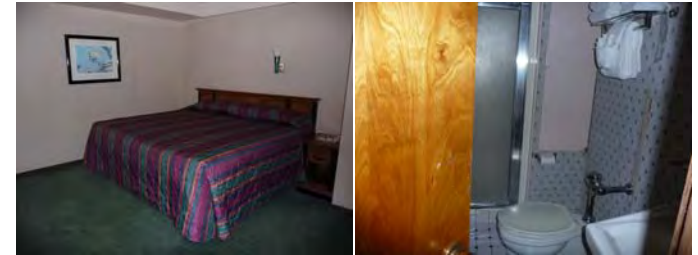

Photo Range:

ID: 4697
Space: M216
Room:
Type: Room photo
Sub-type:
Item Name:
Deck: Main Deck
Class: 1st Class (Cabin Class)
Original Location:
Location in Rm:
Relocation Notes:
Quantity:
Contributing Non-Contributing:
Valuable Asset:

Artist/Designer:
Origin Date:
Measurements:
Materials:
Condition:
Description:

Notes:

Reference Sources:

Observation Date: 12/23/2008
Recorder: Amanda Kainer

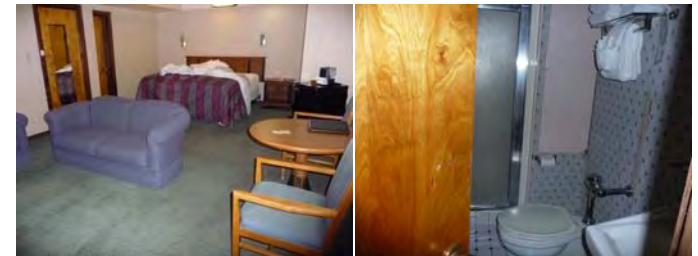

Photo Range:

Queen Mary Inventory Record

ID: 4695
Space: M217
Room:
Type: Room photo
Sub-type:
Item Name:
Deck: Main Deck
Class: 1st Class (Cabin Class)
Original Location:
Location in Rm:
Relocation Notes:
Quantity:
Contributing Non-Contributing:
Valuable Asset:

Artist/Designer:
Origin Date:
Measurements:
Materials:
Condition:
Description:

Notes:

Reference Sources:

Observation Date: 12/23/2008
Recorder: Amanda Kainer



Photo Range:

ID: 2931
Space: M218
Room:
Type: Room photo
Sub-type:
Item Name:
Deck: Main Deck
Class: 1st Class (Cabin Class)
Original Location:
Location in Rm:
Relocation Notes:
Quantity:
Contributing Non-Contributing:
Valuable Asset:

Artist/Designer:
Origin Date:
Measurements:
Materials:
Condition:
Description:

Notes:

Reference Sources:

Observation Date: 10/16/2008
Recorder: Marlise Fratinardo



Photo Range:
P3030271-P3030273

Queen Mary Inventory Record

ID: 2930
Space: M218
Room:
Type: Bathroom Fixture
Sub-type: Wash Basin
Item Name: Basin, replacement fittings
Deck: Main Deck
Class: 1st Class (Cabin Class)

Artist/Designer:
Origin Date:
Measurements:
Materials: White glazed vitreous china
Condition: Fair
Description:



Shape matches original basin. In some cases, Shanks maker's mark is extant. Often original brackets and plumbing. Spigot and handles replaced.

Notes:

Original Location:

Location in Rm:

Relocation Notes:

Quantity: 1

Contributing **Non-Contributing:**

Valuable Asset:

Reference Sources:

The Queen Mary (The Shipbuilder), p. 190

Observation Date: 10/16/2008

Recorder: Marlise Fratinardo

Photo Range:

ID: 2154
Space: M218
Room:
Type: Bathroom Fixture
Sub-type: Toilet
Item Name: Same as above
Deck: Main Deck
Class: 1st Class (Cabin Class)

Artist/Designer:
Origin Date:
Measurements:
Materials:
Condition: Fair



Description: Non-original bowls, seats, and lids. Plumbing is often updated and push handles reproduced.

Notes:

Original Location:

Location in Rm:

Relocation Notes:

Quantity: 1

Contributing **Non-Contributing:**

Valuable Asset:

Reference Sources:

Observation Date: 10/15/2008

Recorder: Amanda Kainer

Photo Range:

P1010486

Queen Mary Inventory Record

ID: 4694
Space: M219
Room:
Type: Room photo
Sub-type:
Item Name:
Deck: Main Deck
Class: 1st Class (Cabin Class)
Original Location:
Location in Rm:
Relocation Notes:
Quantity:
Contributing Non-Contributing:
Valuable Asset:

Artist/Designer:
Origin Date:
Measurements:
Materials:
Condition:
Description:

Notes:

Reference Sources:

Observation Date: 12/23/2008
Recorder: Amanda Kainer



Photo Range:

Queen Mary Inventory Record

ID: 2685
Space: M220
Room:
Type: Room photo
Sub-type:
Item Name:
Deck: Main Deck
Class: 1st Class (Cabin Class)
Original Location:
Location in Rm:
Relocation Notes:
Quantity:
Contributing Non-Contributing:
Valuable Asset:

Artist/Designer:
Origin Date:
Measurements:
Materials:
Condition:
Description:

Notes:

Reference Sources:

Observation Date: 10/14/2008
Recorder: Marlise Fratinardo



Photo Range:

ID: 2631
Space: M220
Room:
Type: Room photo
Sub-type:
Item Name:
Deck: Main Deck
Class: 1st Class (Cabin Class)
Original Location:
Location in Rm:
Relocation Notes:
Quantity:
Contributing Non-Contributing:
Valuable Asset:

Artist/Designer:
Origin Date:
Measurements:
Materials:
Condition:
Description:

Notes:

Reference Sources:

Observation Date: 10/14/2008
Recorder: Marlise Fratinardo



Photo Range:
P3020852

Queen Mary Inventory Record

ID: 2629
Space: M220
Room:
Type: Bathroom Fixture
Sub-type: Wash Basin
Item Name: Basin, replacement fittings
Deck: Main Deck
Class: 1st Class (Cabin Class)

Artist/Designer:
Origin Date:
Measurements:
Materials: White glazed vitreous china
Condition: Fair
Description:

Shape matches original basin. In some cases, Shanks maker's mark is extant. Often original brackets and plumbing. Spigot and handles replaced.

Notes:

Original Location:

Location in Rm:

Relocation Notes:

Quantity: 1

Contributing **Non-Contributing:**

Valuable Asset:

Reference Sources:

The Queen Mary (The Shipbuilder), p. 190

Observation Date: 10/14/2008

Recorder: Marlise Fratinaro



Photo Range:

ID: 2630
Space: M220
Room:
Type: Bathroom Fixture
Sub-type: Toilet
Item Name: Same as above
Deck: Main Deck
Class: 1st Class (Cabin Class)

Artist/Designer:
Origin Date:
Measurements:
Materials:
Condition: Poor

Description: Non-original bowls, seats, and lids. Plumbing is often updated and push handles reproduced.

Notes:

Original Location:

Location in Rm:

Relocation Notes:

Quantity: 1

Contributing **Non-Contributing:**

Valuable Asset:

Reference Sources:

Observation Date: 10/14/2008

Recorder: Marlise Fratinaro



Photo Range:

Queen Mary Inventory Record

ID: 2505
Space: Board Room (Long Gallery)
Room:
Type: Fine Art
Sub-type: Painting
Item Name: Painting, oil on canvas
Deck: Promenade Deck
Class: 1st Class (Cabin Class)

Original Location:

Location in Rm: Starboard

Relocation Notes: 2nd Class Library and Writing Room

Quantity: 1

Contributing **Non-Contributing:**

Valuable Asset:

Artist/Designer: Kenneth Shoesmith

Origin Date: 1936

Measurements: Octagon, 40" x 40"

Materials: Oil on canvas

Condition: Excellent

Description:

"Richard Hakluyt Recording the Voyages of the Elizabethan Sailors." Signed lower left corner
"Kenneth Shoesmith"

Notes:

Reference Sources:

The Art of the RMS Queen Mary, p. 41, 61

Observation Date: 10/16/2008

Recorder: Margarita Wuellner



Photo Range:

P2000779-P2000780

Queen Mary Inventory Record

ID: 2504
Space: Board Room (Long Gallery)
Room:
Type: Fine Art
Sub-type: Painting
Item Name: Painting, oil on canvas
Deck: Promenade Deck
Class: 1st Class (Cabin Class)

Original Location:
Location in Rm: Starboard

Relocation Notes: 2nd Class Library and Writing Room
Quantity: 1
Contributing **Non-Contributing:**
Valuable Asset:

Artist/Designer: Kenneth Shoesmith
Origin Date: 1936
Measurements: Octagon, 40" x 40"
Materials: Oil on canvas
Condition: Good
Description:
"Samuel Pepys at the Royal Dockyard, Deptford."
Signed lower left corner "Leonard Boden, Kenneth Shoesmith"

Notes:
Leonard Boden signature over Kenneth Shoesmith's indicates may be copy or heavily restored. Quality and technique indicates portions of painting were heavily restored but areas of original remain.

Reference Sources:
The Art of the RMS Queen Mary, p. 41, 61

Observation Date: 10/16/2008

Recorder: Margarita Wuellner



Photo Range:

P2000775-P2000776

Queen Mary Inventory Record

ID: 2508
Space: Board Room (Long Gallery)
Room:
Type: Decorative Art
Sub-type: Jardiniere (planter)
Item Name: Same as above
Deck: Promenade Deck
Class: 1st Class (Cabin Class)

Original Location:
Location in Rm: Starboard

Relocation Notes: Long Gallery

Quantity: 1

Contributing **Non-Contributing:**

Valuable Asset:

Artist/Designer:
Origin Date: 1934-1936
Measurements:
Materials: Bronze
Condition: Good

Description:
Bronze Jardinière (planter) in wall niche (veneered) with recessed lighting. Niche, lighting and Jardinière appear original.

Notes:
Some oxidation. Board room created from Long Gallery which has been divided in half by a partition wall (aft wall). Jardinière (planter) appears original to Long Gallery.

Reference Sources:
The Queen Mary (The Shipbuilder), p. 131-132, 141, fig 18, 17

Observation Date: 10/16/2008

Recorder: Margarita Wuellner



Photo Range:

P2000786- P2000788

ID: 2506
Space: Board Room (Long Gallery)
Room:
Type: Furniture, Built-in
Sub-type: Table
Item Name: Table, specialty
Deck: Promenade Deck
Class: 1st Class (Cabin Class)

Original Location:
Location in Rm: Port

Relocation Notes:

Quantity: 1

Contributing **Non-Contributing:**

Valuable Asset:

Artist/Designer:
Origin Date: 1934-1936
Measurements:
Materials: Wood, Wood Veneer
Condition: Good

Description:
Side table, half round, supported by wall wood bracket

Notes:
Worn top surface.

Reference Sources:

Observation Date: 10/16/2008

Recorder: Margarita Wuellner



Photo Range:

P2000781- P2000782

Queen Mary Inventory Record

ID: 1570
Space: Chelsea Corridor (Cabin Class Ballroom/Long Gallery)
Room:
Type: Room photo
Sub-type:
Item Name:
Deck: Promenade Deck
Class: 1st Class (Cabin Class)
Original Location:
Location in Rm:
Relocation Notes:
Quantity:
Contributing **Non-Contributing:**
Valuable Asset:

Artist/Designer:
Origin Date:
Measurements:

Materials:
Condition:
Description:

Notes:

Reference Sources:

Observation Date: 10/16/2008
Recorder: Margarita Wuellner



Photo Range:
P2000802- P2000809

ID: 2509
Space: Chelsea Corridor (Cabin Class Ballroom/Long Gallery)
Room:
Type: Fine Art
Sub-type: Relief
Item Name: Relief, carved wood
Deck: Promenade Deck
Class: 1st Class (Cabin Class)

Artist/Designer:
Origin Date: 1936
Measurements:

Materials: Wood (carved), attached to arch (Veneered), Bronze surround on p side of arch
Condition: Good

Description: "Hunters Through the Ages." 13 carved reliefs (wood), 5 hunters (European, American, Australian, African, Polynesian), 5 fisherman (ditto), 3 hounds, 4 hunting horns, 3 birds

Notes:

Reference Sources:

Original Location:
Location in Rm: Archway over hallway, at entrance to Board Room (Long Gallery)

Relocation Notes:

Quantity: 1
Contributing **Non-Contributing:**
Valuable Asset:

Observation Date: 10/16/2008
Recorder: Margarita Wuellner

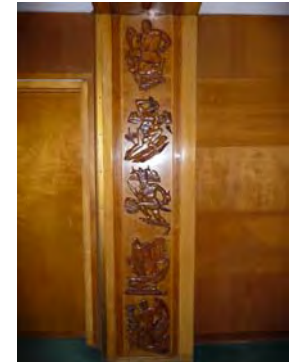

Photo Range:
P2000790- P2000793

Queen Mary Inventory Record

ID: 1569
Space: Chelsea Corridor (Cabin Class Ballroom/Long Gallery)
Room:
Type: Furniture, Freestanding
Sub-type: Table
Item Name: Table, specialty
Deck: Promenade Deck
Class: 1st Class (Cabin Class)
Original Location:
Location in Rm:
Relocation Notes:
Quantity: 1
Contributing **Non-Contributing:**
Valuable Asset:

Artist/Designer:
Origin Date: 1934-1936
Measurements:
Materials: Wood, Veneer
Condition: Fair
Description: Art Deco style lectern/podium.
Notes:

Reference Sources:

Observation Date: 10/16/2008
Recorder: Margarita Wuellner



Photo Range:
P2000796- P2000800

ID: 1568
Space: Chelsea Corridor (Cabin Class Ballroom/Long Gallery)
Room:
Type: Lighting
Sub-type: Light, ceiling
Item Name: Light, circular ceiling
Deck: Promenade Deck
Class: 1st Class (Cabin Class)
Original Location:
Location in Rm:
Relocation Notes:
Quantity: 8
Contributing **Non-Contributing:**
Valuable Asset:

Artist/Designer:
Origin Date: 1934-1936
Measurements:
Materials: Glass Ceiling Fixture and Bronze Fittings
Condition: Fair
Description:

Notes: Cracked glass, oxidation.
Reference Sources: The Queen Mary (The Shipbuilder), p. 162
Observation Date: 10/16/2008
Recorder: Margarita Wuellner



Photo Range:
P2000795, P2000810

Queen Mary Inventory Record

ID: 1571
Space: Chelsea Room (Cabin Class Sheltered Promenade)
Room:
Type: Room photo
Sub-type:
Item Name:
Deck: Promenade Deck
Class: 1st Class (Cabin Class)
Original Location:
Location in Rm:
Relocation Notes:
Quantity:
Contributing **Non-Contributing:**
Valuable Asset:

Artist/Designer:
Origin Date:
Measurements:

Materials:
Condition:
Description:

Notes:

Reference Sources:

Observation Date: 10/16/2008
Recorder: Margarita Wuellner



Photo Range:
P2000811- P2000814, P2000822

ID: 1572
Space: Chelsea Room (Cabin Class Sheltered Promenade)
Room:
Type: Room photo
Sub-type:
Item Name:
Deck: Promenade Deck
Class: 1st Class (Cabin Class)
Original Location:
Location in Rm:
Relocation Notes:
Quantity:
Contributing **Non-Contributing:**
Valuable Asset:

Artist/Designer:
Origin Date:
Measurements:

Materials:
Condition:
Description:

Notes:

Reference Sources:

Observation Date: 10/16/2008
Recorder: Margarita Wuellner



Photo Range:
P2000815- P2000821

Queen Mary Inventory Record

ID: 2382
Space: King's View (Cabin Class Sheltered Promenade)
Room:
Type: Room photo
Sub-type:
Item Name:
Deck: Promenade Deck
Class: 1st Class (Cabin Class)

Original Location:

Location in Rm:

Relocation Notes:

Quantity:

Contributing **Non-Contributing:**

Valuable Asset:

Artist/Designer:

Origin Date:

Measurements:

Materials:

Condition:

Description:

Altered space from original promenade. Currently used as reception area. Ceiling fixtures original to ship but have been relocated.

Notes:

Reference Sources:

The Art of the RMS Queen Mary, p. 31-34, p. 61-62; The Queen Mary (The Shipbuilder), p. 142

Observation Date: 10/8/2008

Recorder: Marlise Fratinardo



Photo Range:

P20000325

ID: 2383
Space: King's View (Cabin Class Sheltered Promenade)
Room:
Type: Lighting
Sub-type: Light, ceiling
Item Name: Light, circular ceiling
Deck: Promenade Deck
Class: 1st Class (Cabin Class)

Original Location:

Location in Rm:

Relocation Notes: Unknown

Quantity: 3

Contributing **Non-Contributing:**

Valuable Asset:

Artist/Designer:

Origin Date: 1934-1936

Measurements:

Materials:

Condition: Fair

Description:

Art Deco style. Large circular brass ceiling plate with circular peach-tinted plate glass lighting fixture etched with stripes. Brass fittings.

Notes:

Original glass panel replaced with plastic.

Reference Sources:

The Art of the RMS Queen Mary, p. 31-34, 61-62; The Queen Mary (The Shipbuilder), p. 142

Observation Date: 10/8/2008

Recorder: Marlise Fratinardo

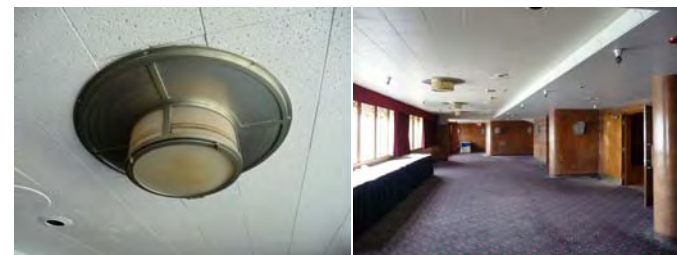

Photo Range:

P2000325-P2000327

Queen Mary Inventory Record

ID: 1297
Space: Observation Lounge and Cocktail Bar
Room:
Type: Room photo
Sub-type:
Item Name:
Deck: Promenade Deck
Class: 1st Class (Cabin Class)

Original Location:

Location in Rm:

Relocation Notes:

Quantity:

Contributing **Non-Contributing:**

Valuable Asset:

Artist/Designer:

Origin Date:

Measurements:

Materials:

Condition:

Description:

The wall veneer is maple burr with bandings of cedar wood. The room has been enlarged onto the fore deck.

Notes:

Reference Sources:

Observation Date: 10/23/2008

Recorder: Amanda Kainer



Photo Range:

P1010791-P1010796

ID: 3553
Space: Observation Lounge and Cocktail Bar
Room:
Type: Lighting
Sub-type: Light, ceiling
Item Name: Light, circular ceiling
Deck: Promenade Deck
Class: 1st Class (Cabin Class)

Original Location:

Location in Rm:

Relocation Notes:

Quantity: 5

Contributing **Non-Contributing:**

Valuable Asset:

Artist/Designer:

Origin Date: 1934-1936

Measurements:

Materials: Silver bronze, monel

Condition: Good

Description:

The lights are not original to the room, they were originally "spun metal bowl ceiling fixtures" located in circular ceiling recessions.

Notes:

Reference Sources:

The Queen Mary (The Shipbuilder), p. 143

Observation Date: 10/23/2008

Recorder: Amanda Kainer



Photo Range:

P1010834-P1010835

Queen Mary Inventory Record

ID: 1342
Space: Observation Lounge and Cocktail Bar
Room:
Type: Lighting
Sub-type: Light, concealed
Item Name: Light, circular ceiling
Deck: Promenade Deck
Class: 1st Class (Cabin Class)

Original Location:

Location in Rm:

Relocation Notes:

Quantity: 5

Contributing **Non-Contributing:**

Valuable Asset:

Artist/Designer:
Origin Date: 1934-1936
Measurements:

Materials:
Condition: Good

Description:
The lights are not original, there was originally concealed continuous trough lighting.

Notes:

Reference Sources:

Observation Date: 10/23/2008

Recorder: Amanda Kainer



Photo Range:
P1010843

ID: 2975
Space: Observation Lounge and Cocktail Bar
Room:
Type: Architecture
Sub-type: Window, ornamental
Item Name: Same as above
Deck: Promenade Deck
Class: 1st Class (Cabin Class)

Original Location:

Location in Rm: Fore

Relocation Notes:

Quantity: 2

Contributing **Non-Contributing:**

Valuable Asset:

Artist/Designer:
Origin Date: 1934-1936
Measurements: 60" x 24"

Materials: Milk Glass, Bronze
Condition: Good

Description:
Originally a set of 21 windows; however 19 were removed when the room was expanded in the early 1970s.

Notes:

Reference Sources:

Observation Date: 10/23/2008

Recorder: Amanda Kainer



Photo Range:
P1010841-P1010842

Queen Mary Inventory Record

ID: 870
Space: Observation Lounge and Cocktail Bar
Room:
Type: Architecture
Sub-type: Window, ornamental
Item Name: Same as above
Deck: Promenade Deck
Class: 1st Class (Cabin Class)

Original Location:

Location in Rm: Fore

Relocation Notes:

Quantity: 21

Contributing **Non-Contributing:**

Valuable Asset:

Artist/Designer:
Origin Date: 1934-1936
Measurements: 2" x 1.25"

Materials: Glass
Condition: Good

Description:
Awning windows. Frosted textured glass with etched wave pattern at bottom.

Notes:

Reference Sources:

Observation Date: 10/23/2008

Recorder: Amanda Kainer



Photo Range:

P1010816-P1010817

ID: 1363
Space: Observation Lounge and Cocktail Bar
Room:
Type: Decorative Art
Sub-type: Grille, ornamental
Item Name: Same as above
Deck: Promenade Deck
Class: 1st Class (Cabin Class)

Original Location:

Location in Rm: Fore

Relocation Notes:

Quantity: 2

Contributing **Non-Contributing:**

Valuable Asset:

Artist/Designer:
Origin Date: 1934-1936
Measurements: 14" x 65"

Materials: Monel
Condition: Good

Description:
Art Deco style.

Notes:

Reference Sources:

Observation Date: 10/23/2008

Recorder: Amanda Kainer



Photo Range:

P1010819-P1010822

Queen Mary Inventory Record

ID: 3921
Space: Observation Lounge and Cocktail Bar
Room:
Type: Decorative Art
Sub-type: Balustrade, ornamental
Item Name: Same as above
Deck: Promenade Deck
Class: 1st Class (Cabin Class)

Artist/Designer: Austin Crompton Roberts
Origin Date: 1933-1936
Measurements: 19" x 13'2"

Materials: Birma Bright (white metal alloy)
Condition: Good

Description:
Ornamented with figures and beasts alternating between barrels. The metal ornamentation is affixed on cedar wood. One end of the balustrades have pylons. Two balustrades also have columns extruding from the barrels.

Notes:

Original Location:
Location in Rm: Center
Relocation Notes:
Quantity: 4
Contributing **Non-Contributing:**
Valuable Asset:

Reference Sources:

The Art of the RMS Queen Mary, p. 45-46, 60

Observation Date: 10/23/2008

Recorder: Amanda Kainer



Photo Range:

P1010827-P1010831

ID: 274
Space: Observation Lounge and Cocktail Bar
Room:
Type: Decorative Art
Sub-type: Jardeniere (planter)
Item Name: Same as above
Deck: Promenade Deck
Class: 1st Class (Cabin Class)

Artist/Designer:
Origin Date: 1934-1936
Measurements: 91" x 32" x 16"

Materials: Macassar ebony, monel
Condition: Good

Description:
Recessed mirrored etched niche with barrel semi-circular barrel planter with down light above.

Notes:

Original Location:
Location in Rm: Aft
Relocation Notes:
Quantity: 2
Contributing **Non-Contributing:**
Valuable Asset:

Reference Sources:

Observation Date: 10/23/2008

Recorder: Amanda Kainer



Photo Range:

P1010808-P1010814

Queen Mary Inventory Record

ID: 4081
Space: Observation Lounge and Cocktail Bar
Room:
Type: Fine Art
Sub-type: Painting
Item Name: Painting, oil on canvas
Deck: Promenade Deck
Class: 1st Class (Cabin Class)

Original Location:

Location in Rm: Aft

Relocation Notes:

Quantity: 1

Contributing **Non-Contributing:**

Valuable Asset:

Artist/Designer: Alfred R. Thomson

Origin Date: 1936

Measurements: 4' x 19'6"

Materials:

Condition: Fair

Description:

Mural. Depicts the celebration of the anniversary of George V's 25th year as king. "The Royal Jubilee Week." Formally dressed woman and men dancing around a statue and a church in the right corner. Signed "A.R. Thomson 36."

Notes:

A brown residue from a liquid dripped all over painting.

Reference Sources:

The Art of the RMS Queen Mary, p. 45, 61.

Observation Date: 10/23/2008

Recorder: Amanda Kainer



Photo Range:

P1010801, P1010803, P1010807

ID: 883
Space: Observation Lounge and Cocktail Bar
Room:
Type: Furniture, Built-in
Sub-type: Mirror
Item Name: Mirror, specialty
Deck: Promenade Deck
Class: 1st Class (Cabin Class)

Original Location:

Location in Rm: Aft

Relocation Notes:

Quantity: 2

Contributing **Non-Contributing:**

Valuable Asset:

Artist/Designer:

Origin Date: 1934-1936

Measurements: 38" x 55"

Materials: Glass

Condition: Fair

Description:

Etched mirror with wave design with trim.

Notes:

Appears non-original. Possibly from the 1970s expansion.

Reference Sources:

Observation Date: 10/23/2008

Recorder: Amanda Kainer



Photo Range:

P1010825

Queen Mary Inventory Record

ID: 4526
Space: Observation Lounge and Cocktail Bar
Room:
Type: Furniture, Built-in
Sub-type: Mirror
Item Name: Mirror, specialty
Deck: Promenade Deck
Class: 1st Class (Cabin Class)

Original Location:

Location in Rm: Fore

Relocation Notes:

Quantity: 2

Contributing **Non-Contributing:**

Valuable Asset:

Artist/Designer:
Origin Date: 1934-1936
Measurements: 54" x 86"

Materials: Glass
Condition: Fair

Description:
Etched mirror with wave design with central lighting fixture and trim.

Notes:
Appears non-original. Possibly from the 1970s expansion.

Reference Sources:

Observation Date: 10/23/2008
Recorder: Amanda Kainer



Photo Range:
P1010826

ID: 27
Space: Observation Lounge and Cocktail Bar
Room:
Type: Lighting
Sub-type: Light, wall
Item Name: Light, rectangular wall with curved glass
Deck: Promenade Deck
Class: 1st Class (Cabin Class)

Original Location:

Location in Rm: Fore

Relocation Notes:

Quantity: 2

Contributing **Non-Contributing:**

Valuable Asset:

Artist/Designer:
Origin Date: 1934-1936
Measurements: 17" x 9"

Materials:
Condition: Good

Description:

Notes:
Appears to not original. Possibly from the 1970s expansion.

Reference Sources:

Observation Date: 10/23/2008
Recorder: Amanda Kainer



Photo Range:
P1010837

Queen Mary Inventory Record

ID: 3510
Space: Observation Lounge and Cocktail Bar
Room:
Type: Furniture, Built-in
Sub-type: Cocktail Bar
Item Name: Same as above
Deck: Promenade Deck
Class: 1st Class (Cabin Class)

Original Location:
Location in Rm: Aft

Relocation Notes:

Quantity: 1
Contributing **Non-Contributing:**
Valuable Asset:

Artist/Designer:
Origin Date: 1934-1936
Measurements:

Materials: Macassar ebony, monel
Condition: Good

Description:
The semi-circular bar designed to look like a barrel. Decorative mirrors and metallic features form the bar backsplash.

Notes:
Decorative metal strips are not original and are coming unfastened. The back cabinets on the aft wall are not original.

Reference Sources:
The Queen Mary (The Shipbuilder), p. 143

Observation Date: 10/23/2008
Recorder: Amanda Kainer



Photo Range:
P1010801

ID: 218
Space: Observation Lounge and Cocktail Bar
Room:
Type: Decorative Art
Sub-type: Clock
Item Name: Clock, specialty
Deck: Promenade Deck
Class: 1st Class (Cabin Class)

Original Location:
Location in Rm: Aft

Relocation Notes:

Quantity: 2
Contributing **Non-Contributing:**
Valuable Asset:

Artist/Designer:
Origin Date: 1934-1936
Measurements:

Materials:
Condition: Good

Description:
Center of clock has an etched cocktail glass.

Notes:
Inoperable.

Reference Sources:

Observation Date: 10/23/2008
Recorder: Amanda Kainer



Photo Range:
P1010797-P1010800

Queen Mary Inventory Record

ID: 3227
Space: Observation Lounge and Cocktail Bar
Room:
Type: Lighting
Sub-type: Light, pylon/torchere
Item Name: Same as above
Deck: Promenade Deck
Class: 1st Class (Cabin Class)

Original Location:

Location in Rm:

Relocation Notes:

Quantity: 4

Contributing **Non-Contributing:**

Valuable Asset:

Artist/Designer:
Origin Date: 1934-1936
Measurements: 29" x 15"

Materials: Enamel, metal
Condition: Good

Description:
The enamel and metal pylons are mounted on the ends of the balustrade.

Notes:
Poorly repainted. Brush strokes are visible.

Reference Sources:
The Queen Mary (The Shipbuilder), p. 143

Observation Date: 10/23/2008

Recorder: Amanda Kainer



Photo Range:
P1010838

ID: 3090
Space: Passageway
Room:
Type: Room photo
Sub-type:
Item Name:
Deck: Promenade Deck
Class: 1st Class (Cabin Class)

Original Location:

Location in Rm:

Relocation Notes:

Quantity:

Contributing **Non-Contributing:**

Valuable Asset:

Artist/Designer:
Origin Date:
Measurements:

Materials:
Condition:
Description:

Halls, rails.

Notes:

Reference Sources:

Observation Date: 10/21/2008

Recorder: Marlise Fratinaro



Photo Range:

Queen Mary Inventory Record

ID: 3068
Space: Passageway
Room:
Type: Lighting
Sub-type: Light, concealed
Item Name: Light, circular ceiling
Deck: Promenade Deck
Class: 1st Class (Cabin Class)
Original Location:
Location in Rm:
Relocation Notes:
Quantity: 32
Contributing **Non-Contributing:**
Valuable Asset:

Artist/Designer: Thomson-Houston Company
Origin Date: 1934-1936
Measurements:
Materials:
Condition: Fair
Description:
Notes:



Reference Sources:
The Queen Mary (The Shipbuilder), p. 164
Observation Date: 10/21/2008
Recorder: Marlise Fratinardo

Photo Range:
P3030482

ID: 3093
Space: Passageway
Room:
Type: Lighting
Sub-type: Light, ceiling
Item Name: Light, circular ceiling
Deck: Promenade Deck
Class: 1st Class (Cabin Class)
Original Location:
Location in Rm:
Relocation Notes:
Quantity: 4
Contributing **Non-Contributing:**
Valuable Asset:

Artist/Designer: Thomson-Houston Company
Origin Date: 1934-1936
Measurements:
Materials:
Condition: Poor
Description:
Notes:

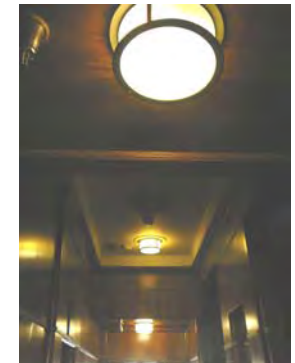
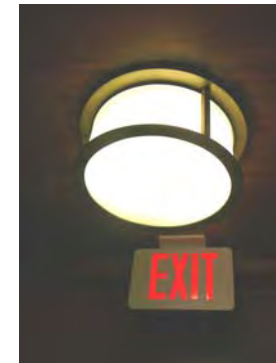

Reference Sources:
The Queen Mary (The Shipbuilder), p. 164
Observation Date: 10/21/2008
Recorder: Marlise Fratinardo

Photo Range:
P3030540

Queen Mary Inventory Record

ID: 3070
Space: Passageway
Room:
Type: Architecture
Sub-type: Stairway
Item Name: Same as above
Deck: Promenade Deck
Class: 1st Class (Cabin Class)
Original Location:
Location in Rm:
Relocation Notes:
Quantity: 1
Contributing **Non-Contributing:**
Valuable Asset:

Artist/Designer:
Origin Date: 1934-1936
Measurements:
Materials: Wood, Metal
Condition: Fair
Description:
Stairway to Sun Deck.
Notes:

Reference Sources:

Observation Date: 10/21/2008
Recorder: Marlise Fratinardo



Photo Range:
P3030485-P3030486

ID: 3099
Space: Passageway
Room:
Type: Architecture
Sub-type: Door
Item Name: Same as above
Deck: Promenade Deck
Class: 1st Class (Cabin Class)
Original Location:
Location in Rm:
Relocation Notes:
Quantity: 1
Contributing **Non-Contributing:**
Valuable Asset:

Artist/Designer:
Origin Date:
Measurements:
Materials: Wood, Glass, Metal
Condition: Fair
Description:
Stylized double doors with glass panels.
Notes:

Reference Sources:

Observation Date: 10/21/2008
Recorder: Marlise Fratinardo



Photo Range:

Queen Mary Inventory Record

ID: 3069
Space: Passageway
Room:
Type: Hardware
Sub-type: Railing

Item Name: Same as above
Deck: Promenade Deck
Class: 1st Class (Cabin Class)
Original Location:
Location in Rm:
Relocation Notes:
Quantity: 1
Contributing **Non-Contributing:**
Valuable Asset:

Artist/Designer:
Origin Date: 1934-1936
Measurements:
Materials:

Condition: Fair
Description:

Notes:

Reference Sources:

Observation Date: 10/21/2008
Recorder: Marlise Fratinaro



Photo Range:

ID: 3100
Space: Passageway
Room:
Type: Hardware
Sub-type: Miscellaneous

Item Name: Same as above
Deck: Promenade Deck
Class: 1st Class (Cabin Class)
Original Location:
Location in Rm:
Relocation Notes:
Quantity: 1
Contributing **Non-Contributing:**
Valuable Asset:

Artist/Designer:
Origin Date: 1934-1936
Measurements:
Materials:

Condition: Fair
Description: Magnet fixture to hold door.
Notes:

Reference Sources:

Observation Date: 10/21/2008
Recorder: Marlise Fratinaro



Photo Range:

Queen Mary Inventory Record

ID: 3067
Space: Passageway
Room:
Type: Lighting
Sub-type: Light, ceiling
Item Name: Light, circular ceiling
Deck: Promenade Deck
Class: 1st Class (Cabin Class)
Original Location:
Location in Rm:
Relocation Notes:
Quantity: 6
Contributing **Non-Contributing:**
Valuable Asset:

Artist/Designer: Thomson-Houston Company
Origin Date: 1934-1936
Measurements:
Materials:
Condition: Fair
Description:

Notes: One has replacement center portion.
Reference Sources: The Queen Mary (The Shipbuilder), p. 164
Observation Date: 10/21/2008
Recorder: Marlise Fratinardo

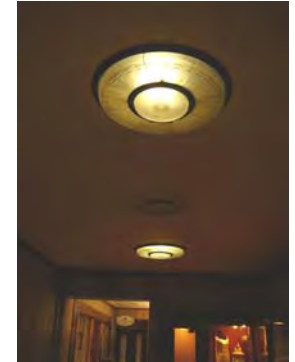

Photo Range:
P3030480

ID: 2649
Space: Queen's Salon (Cabin Class Lounge)
Room:
Type: Room photo
Sub-type:
Item Name:
Deck: Promenade Deck
Class: 1st Class (Cabin Class)
Original Location:
Location in Rm:
Relocation Notes:
Quantity:
Contributing **Non-Contributing:**
Valuable Asset:

Artist/Designer:
Origin Date:
Measurements:
Materials:
Condition:
Description:

Notes:
Reference Sources:
Observation Date: 10/14/2008
Recorder: Margarita Wuellner



Photo Range:
P2000603- P2000625

Queen Mary Inventory Record

ID: 2484
Space: Queen's Salon (Cabin Class Lounge)
Room:
Type: Fine Art
Sub-type: Sculpture
Item Name: Sculpture, bronze
Deck: Promenade Deck
Class: 1st Class (Cabin Class)

Original Location:
Location in Rm: Aft port corner of ballroom

Relocation Notes:

Quantity: 1
Contributing **Non-Contributing:**
Valuable Asset:

Artist/Designer: Alfred J. Oakley
Origin Date: 1936
Measurements: 28" x 27" x 11"

Materials: Bronze, Wood
Condition: Fair

Description:
"Bison." Satyr and goat-legged maenad and votaries of wine god Bacchus mounted on bison. Artist signature on side of base. Oval wood pedestal (veneered). Set in veneer niche. Bow-front cabinet with bronze doors inset with wavy gold-specked glass panels.

Notes:
Artist's finish marks polished out from over handling and/or improper polishing. Polish deposits in crevices.

Reference Sources:

The Art of the RMS Queen Mary, pg. 24-28, 60, figs .2a,b,c,d,e,f,g,h,i; The Queen Mary (The Shipbuilder) pg. 137,141, figs. 12,13,14,15,16

Observation Date: 10/14/2008
Recorder: Margarita Wuellner



Photo Range:
P2000550- P2000554

Queen Mary Inventory Record

ID: 2483
Space: Queen's Salon (Cabin Class Lounge)
Room:
Type: Fine Art
Sub-type: Sculpture
Item Name: Sculpture, bronze
Deck: Promenade Deck
Class: 1st Class (Cabin Class)

Original Location:
Location in Rm: Aft starboard corner of ballroom

Relocation Notes:

Quantity: 1
Contributing **Non-Contributing:**
Valuable Asset:

Artist/Designer: Allan Howes
Origin Date: 1936
Measurements: 31" x 21" x 8"

Materials: Bronze, Wood
Condition: Fair

Description:
"Cowboy and Bronco." Bronze sculpture depicting cowboy on bucking bronco. Oval wood pedestal (veneered). Artist signature on base at lower left. Set in veneer niche. Bow-front cabinet, bronze doors with panel insets of wavy fluted gold-speckled glass.

Notes:
Artist's finishing marks polished out from over handling and/or improper polishing, polish deposits in crevices. Reins broken and missing where formerly attached to bridle. One glass panel missing (incompatible replacement) from cabinet.

Reference Sources:

The Art of the RMS Queen Mary, pg. 24-28, 59, figs .2a,b,c,d,e,f,g,h,i; The Queen Mary (The Shipbuilder) pg. 137,141, figs. 12,13,14,15,16

Observation Date: 10/14/2008
Recorder: Margarita Wuellner



Photo Range:
P2000537- P2000548

Queen Mary Inventory Record

ID: 2480
Space: Queen's Salon (Cabin Class Lounge)
Room:
Type: Lighting
Sub-type: Light, pylon/torchere
Item Name: Same as above
Deck: Promenade Deck
Class: 1st Class (Cabin Class)

Original Location:
Location in Rm: Aft, attached to port and starboard corners of stage

Relocation Notes:

Quantity: 2
Contributing **Non-Contributing:**
Valuable Asset:

Artist/Designer:
Origin Date: 1934-1936
Measurements: 84" x 24" x 24"

Materials: Golden Onyx, Bronze, Wood, Wood veneer
Condition: Fair

Description:
Free-standing Pylon Torchere. 16-part onyx stone lamp secured with four fluted bronze fittings; cast bronze base; set upon octagonal wood base (veneered) w/bronze band, attached to corner of stage.

Notes:
Cracks in onyx stone (some poorly repaired), some loose bronze bands, discolored/soiled, adhesive marks on metal bands, polish deposits on bronze fittings in crevices.

Reference Sources:

The Art of the RMS Queen Mary, pg. 24-28, figs. 2a,b,c,d,e,f,g,h,i; Queen Mary (The Shipbuilder) pg. 137,141, figs. 12,13,14,15,16

Observation Date: 10/14/2008
Recorder: Margarita Wuellner



Photo Range:
P2000511- P2000515

Queen Mary Inventory Record

ID: 2478
Space: Queen's Salon (Cabin Class Lounge)
Room:
Type: Lighting
Sub-type: Light, pylon/torchere
Item Name: Same as above
Deck: Promenade Deck
Class: 1st Class (Cabin Class)

Original Location:
Location in Rm: Fore, flanking foreword mantel

Relocation Notes:

Quantity: 2
Contributing **Non-Contributing:**
Valuable Asset:

Artist/Designer:
Origin Date: 1934-1936
Measurements: 84" x 24" x 24"
Materials: Golden Onyx, Bronze, Wood, Wood veneer
Condition: Fair
Description: Freestanding Pylon Torchere. 16-part onyx stone lamp secured with four fluted bronze fittings; cast bronze base; set upon octagonal wood base (veneered) w/bronze band.

Notes: Cracks in onyx stone (some poorly repaired), some loose bronze bands, discolored/soiled, adhesive marks on metal bands, polish deposits.

Reference Sources:

The Art of the RMS Queen Mary, pg. 24-28, figs. 2a,b,c,d,e,f,g,h,i; Queen Mary (The Shipbuilder) pg. 137,141, figs. 12,13,14,15,16

Observation Date: 10/14/2008
Recorder: Margarita Wuellner



Photo Range: P2000505- P2000507, P2000517

Queen Mary Inventory Record

ID: 2479
Space: Queen's Salon (Cabin Class Lounge)
Room:
Type: Lighting
Sub-type: Light, pylon/torchere
Item Name: Same as above
Deck: Promenade Deck
Class: 1st Class (Cabin Class)

Original Location:
Location in Rm: Starboard, Port, attached to columns in ballroom

Relocation Notes:

Quantity: 4
Contributing **Non-Contributing:**
Valuable Asset:

Artist/Designer:
Origin Date: 1934-1936
Measurements: 84' x 16' x 24'
Materials: Golden Onyx, Bronze, Wood, Wood veneer
Condition: Fair
Description: 3/4 Oval Pylon Torchere. 12-part onyx stone lamp secured with four fluted bronze fittings and attached to column; cast bronze base; set upon octagonal wood base (veneered) w/bronze band.

Notes: Cracks in onyx stone (some poorly repaired), some loose bronze bands, discolored/soiled, adhesive marks on metal bands, polish deposits. Torchere in foreword port corner missing one onyx panel at top on fore side (replaced with incompatible plastic).

Reference Sources:

The Art of the RMS Queen Mary, pg. 24-28, figs. 2a,b,c,d,e,f,g,h,i; Queen Mary (The Shipbuilder) pg. 137,141, figs. 12,13,14,15,16

Observation Date: 10/14/2008
Recorder: Margarita Wuellner

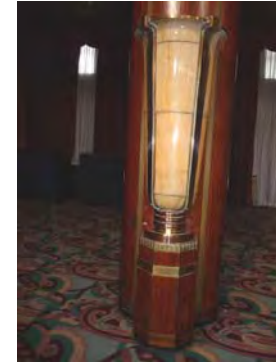

Photo Range: P2000509-P2000510, P2000520-P2000521

Queen Mary Inventory Record

ID: 2476
Space: Queen's Salon (Cabin Class Lounge)
Room:
Type: Decorative Art
Sub-type: Mirror
Item Name: Mirror, specialty
Deck: Promenade Deck
Class: 1st Class (Cabin Class)

Original Location:
Location in Rm: Starboard
Relocation Notes:

Quantity: 1
Contributing **Non-Contributing:**
Valuable Asset:

Artist/Designer:
Origin Date: 1934-1936
Measurements: 124" x 90"

Materials: Glass
Condition: Good

Description:
Mirror over mantel. Double-height peach-colored mirror with musical motif on side bands and stylized drapery across top.

Notes:
Discoloration, scratches.

Reference Sources:

The Art of the RMS Queen Mary, pg. 24-28, figs. 2a,b,c,d,e,f,g,h,i; The Queen Mary (The Shipbuilder) pg. 137, 141, 144, figs. 12,13,14,15,16

Observation Date: 10/14/2008
Recorder: Margarita Wuellner



Photo Range:
P2000503- P2000504

ID: 2477
Space: Queen's Salon (Cabin Class Lounge)
Room:
Type: Decorative Art
Sub-type: Mirror
Item Name: Mirror, specialty
Deck: Promenade Deck
Class: 1st Class (Cabin Class)

Original Location:
Location in Rm: Port
Relocation Notes:

Quantity: 1
Contributing **Non-Contributing:**
Valuable Asset:

Artist/Designer:
Origin Date: 1934-1936
Measurements: 124" x 90"

Materials: Glass
Condition: Good

Description:
Mirror over mantel. Double-height peach-colored mirror with musical motif on side bands and stylized drapery across top.

Notes:
Discoloration, scratches.

Reference Sources:

The Art of the RMS Queen Mary, pg. 24-28, figs. 2a,b,c,d,e,f,g,h,i; The Queen Mary (The Shipbuilder) pg. 137, 141, 144, figs. 12,13,14,15,16

Observation Date: 10/14/2008
Recorder: Margarita Wuellner



Photo Range:
P2000498- P2000500

Queen Mary Inventory Record

ID: 2485
Space: Queen's Salon (Cabin Class Lounge)
Room:
Type: Furniture, Built-in
Sub-type: Buffet

Item Name: Same as above
Deck: Promenade Deck
Class: 1st Class (Cabin Class)

Original Location:
Location in Rm: 2 port, 2 starboard

Relocation Notes:

Quantity: 4
Contributing **Non-Contributing:**
Valuable Asset:

Artist/Designer:
Origin Date: 1934-1936
Measurements: 33' x 40' x 19'

Materials: Wood, Wood Veneer, Leather top, Gilded/Gold finish, Wood relief carvings on door and side panels
Condition: Fair

Description: Buffet with wood relief carvings depicting hunting, wildlife and scenes of the American west.

Notes: Glass tops missing, (on exhibit in the Art Gallery) scratched/marred finishes.

Reference Sources:

The Art of the RMS Queen Mary, pg. 24-28, figs. 2a,b,c,d,e,f,g,h,i; Queen Mary (The Shipbuilder) pg. 137,141, figs. 12,13,14,15,16

Observation Date: 10/14/2008
Recorder: Margarita Wuellner



Photo Range: P2000555- P2000570

Queen Mary Inventory Record

ID: 2472
Space: Queen's Salon (Cabin Class Lounge)
Room:
Type: Decorative Art
Sub-type: Fireplace Mantel
Item Name: Same as above
Deck: Promenade Deck
Class: 1st Class (Cabin Class)

Original Location:
Location in Rm: Fore

Relocation Notes:

Quantity: 1
Contributing **Non-Contributing:**
Valuable Asset:

Artist/Designer:
Origin Date: 1934-1936
Measurements: 62" x 112" x 21"

Materials: Onyx, Black Marble
Terrazzo, Bronze, Steel
Condition: Fair

Description:
Art Deco style, curved front, splayed openings, black marble terrazzo hearth, metal firebox with convex and concave fluting, steel fire back and flue, cast-iron grate, tri-color bronze andirons and grate front.

Notes:
Marring/chip marks, grout missing, adhesive marks from tape. Mantel clock missing (located in art gallery). Black marble terrazzo hearth cracked and chipped.

Reference Sources:

The Art of the RMS Queen Mary, pg. 24-28, figs. 2a,b,c,d,e,f,g,h,i; Queen Mary (The Shipbuilder) pg. 137,141, figs. 12,13,14,15,16

Observation Date: 10/14/2008
Recorder: Margarita Wuellner



Photo Range:
P2000457- P20000460, P2000461- P2000465, P2000

Queen Mary Inventory Record

ID: 2475
Space: Queen's Salon (Cabin Class Lounge)
Room:
Type: Decorative Art
Sub-type: Fireplace Mantel
Item Name: Same as above
Deck: Promenade Deck
Class: 1st Class (Cabin Class)

Original Location:
Location in Rm: Starboard

Relocation Notes:

Quantity: 1
Contributing **Non-Contributing:**
Valuable Asset:

Artist/Designer:
Origin Date: 1934-1936
Measurements: 56" x 99" x 10"
Materials: Golden Onyx, Black Marble
Terrazzo, bronze, steel
Condition: Fair
Description:
Art Deco style, curved front, splayed openings, black marble terrazzo hearth, metal firebox with convex and concave fluting, steel fire back and flue, cast-iron grate, tri-color bronze andirons and grate front.

Notes:
Marring/chip marks, grout missing, adhesive marks from tape. Mantel clock missing. Black marble terrazzo hearth cracked and broken. Damper cover missing.

Reference Sources:

The Art of the RMS Queen Mary, pg. 24-28, figs. 2a,b,c,d,e,f,g,h,i; Queen Mary (The Shipbuilder) pg. 137,141, figs. 12,13,14,15,16

Observation Date: 10/14/2008
Recorder: Margarita Wuellner

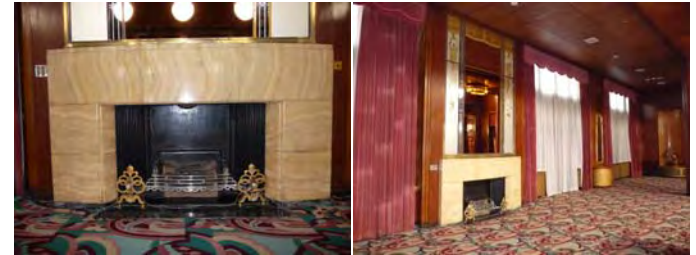

Photo Range:
P2000482- P2000486, P2000494

Queen Mary Inventory Record

ID: 2648
Space: Queen's Salon (Cabin Class Lounge)
Room:
Type: Lighting
Sub-type: Light, pendant
Item Name: Same as above
Deck: Promenade Deck
Class: 1st Class (Cabin Class)
Original Location:
Location in Rm: Fore in port & starboard vestibules
Relocation Notes:
Quantity: 2
Contributing **Non-Contributing:**
Valuable Asset:

Artist/Designer: Paul Guieu
Origin Date: 1934-1936
Measurements:
Materials: Bronze, Glass
Condition: Poor
Description: Pendant ceiling fixture under domed ceiling.
Notes: Missing 12 curved glass panels on sides of fixture (incompatible plastic replacements).
Reference Sources: The Queen Mary (The Shipbuilder), p. 163
Observation Date: 10/14/2008
Recorder: Margarita Wuellner

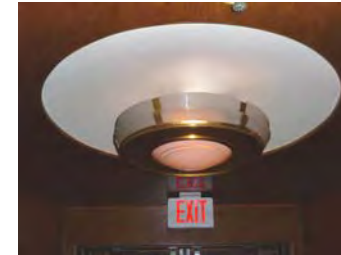

Photo Range:
P2000601- P2000602

ID: 2646
Space: Queen's Salon (Cabin Class Lounge)
Room:
Type: Lighting
Sub-type: Light, sconce
Item Name: Same as above
Deck: Promenade Deck
Class: 1st Class (Cabin Class)
Original Location:
Location in Rm: 2 port, 1 starboard
Relocation Notes:
Quantity: 3
Contributing **Non-Contributing:**
Valuable Asset:

Artist/Designer: Paul Guieu
Origin Date: 1934-1936
Measurements:
Materials: Bronze
Condition: Poor
Description: Wall sconces with three glazed vertical lamps.
Notes: One of four similar fixtures is missing from fore starboard wall, all three extant fixtures are missing glass.
Reference Sources: The Queen Mary (The Shipbuilder), p. 163
Observation Date: 10/14/2008
Recorder: Margarita Wuellner



Photo Range:
P2000595-P2000596

Queen Mary Inventory Record

ID: 2482
Space: Queen's Salon (Cabin Class Lounge)
Room:
Type: Fine Art
Sub-type: Relief
Item Name: Relief, gilt bronze
Deck: Promenade Deck
Class: 1st Class (Cabin Class)

Original Location:
Location in Rm: 2 aft, 2 fore, over double doors

Relocation Notes:

Quantity: 4
Contributing **Non-Contributing:**
Valuable Asset:

Artist/Designer: Maurice Lambert
Origin Date: 1936
Measurements: 31" x 36"

Materials: Bronze relief sculptural group
Condition: Fair

Description:
"Symphony." Bronze relief sculptural group depicting floating musicians and singers. Executed in five parts (large relief over stage and smaller reliefs over four doorways at corners of room).

Notes:
Patinated bronze, soiled/dirty, heavy polish deposits left in crevices and on surrounding veneer.

Reference Sources:

The Art of the RMS Queen Mary, pg. 24-28, 59, figs .2a,b,c,d,e,f,g,h,i; The Queen Mary (The Shipbuilder) pg. 137,141, figs. 12,13,14,15,16

Observation Date: 10/14/2008
Recorder: Gabriella Nagy



Photo Range:
P2000529- P2000536

Queen Mary Inventory Record

ID: 2481
Space: Queen's Salon (Cabin Class Lounge)
Room:
Type: Fine Art
Sub-type: Relief
Item Name: Relief, gilt bronze
Deck: Promenade Deck
Class: 1st Class (Cabin Class)

Original Location:
Location in Rm: Aft, attached to wall above proscenium arch of stage

Relocation Notes:

Quantity: 1
Contributing **Non-Contributing:**
Valuable Asset:

Artist/Designer: Maurice Lambert
Origin Date: 1934-1936
Measurements: 4'7" x 14'
Materials: Bronze relief sculptural group
Condition: Fair

Description:
"Symphony." Bronze relief sculptural group depicting floating musicians and singers. Artist initials lower center on trumpet bell. Executed in five parts (large relief over stage and smaller reliefs over four doorways at corners of room).

Notes:
Patinated bronze, soiled/dirty, polish deposited in crevices and on surrounding wood veneer.

Reference Sources:

The Art of the RMS Queen Mary, pg. 24-28, 59, figs .2a,b,c,d,e,f,g,h,i; The Queen Mary (The Shipbuilder) pg. 137,141, figs. 12,13,14,15,16

Observation Date: 10/14/2008
Recorder: Margarita Wuellner

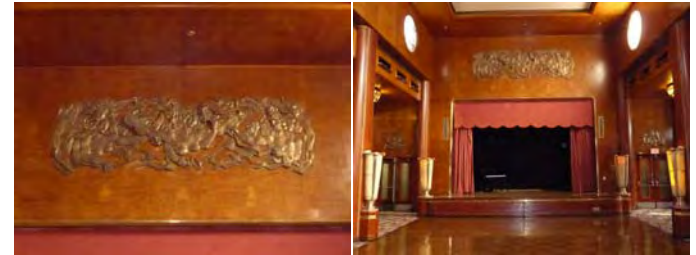

Photo Range:
P2000522- P2000528

Queen Mary Inventory Record

ID: 2645
Space: Queen's Salon (Cabin Class Lounge)
Room:
Type: Lighting
Sub-type: Light, reflector
Item Name: Same as above
Deck: Promenade Deck
Class: 1st Class (Cabin Class)

Original Location:
Location in Rm: 14 starboard, 14 port

Relocation Notes:

Quantity: 28
Contributing **Non-Contributing:**
Valuable Asset:

Artist/Designer: Paul Guieu
Origin Date: 1934-1936
Measurements:

Materials: Bronze, Glass
Condition: Good

Description:
Reflector type recessed fitting, recessed in frieze, glazed w/bronze fittings.

Notes:
Patinated discoloration, oxidation on the bronze, some glazing missing.

Reference Sources:

The Queen Mary (The Shipbuilder), p. 163

Observation Date: 10/14/2008
Recorder: Margarita Wuellner



Photo Range:
P2000591-P2000593

ID: 2644
Space: Queen's Salon (Cabin Class Lounge)
Room:
Type: Lighting
Sub-type: Light, concealed
Item Name: Light, rectangular ceiling
Deck: Promenade Deck
Class: 1st Class (Cabin Class)

Original Location:
Location in Rm:
Relocation Notes:
Quantity: 14
Contributing **Non-Contributing:**
Valuable Asset:

Artist/Designer: Paul Guieu
Origin Date: 1934-1936
Measurements:

Materials: Bronze, Glass
Condition: Good

Description:
Flush lay light Ceiling Fitting, glazed with peach-tinted plate-glass and worked with glass ornament.

Notes:
Patinated discoloration, oxidation on the bronze.

Reference Sources:

The Queen Mary (The Shipbuilder), p. 163

Observation Date: 10/14/2008
Recorder: Gabriella Nagy

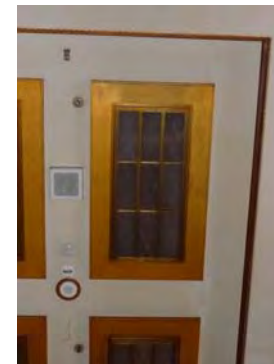

Photo Range:
P2000588- P2000589

Queen Mary Inventory Record

ID: 2474
Space: Queen's Salon (Cabin Class Lounge)
Room:
Type: Decorative Art
Sub-type: Fireplace Mantel
Item Name: Same as above
Deck: Promenade Deck
Class: 1st Class (Cabin Class)

Original Location:
Location in Rm: Port

Relocation Notes:

Quantity: 1
Contributing **Non-Contributing:**
Valuable Asset:

Artist/Designer:
Origin Date: 1934-1936
Measurements: 56" x 99" x 10"

Materials: Golden Onyx, black marble terrazzo, bronze, steel
Condition: Fair

Description:
Art Deco style, curved front, splayed openings, black marble terrazzo hearth, metal firebox with convex and concave fluting, steel fire back and flue, cast-iron grate, tri-color bronze andirons and grate front.

Notes:
Repair on right side. Marring/chip marks, grout missing, adhesive marks from tape. Mantel clock missing. Black marble terrazzo hearth cracked and chipped. Damper cover missing.

Reference Sources:

The Art of the RMS Queen Mary, pg. 24-28, figs. 2a,b,c,d,e,f,g,h,i; Queen Mary (The Shipbuilder) pg. 137,141, figs. 12,13,14,15,16

Observation Date: 10/14/2008
Recorder: Margarita Wuellner

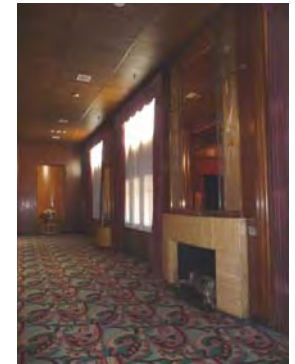

Photo Range:
P2000487- P2000492

Queen Mary Inventory Record

ID: 2473
Space: Queen's Salon (Cabin Class Lounge)
Room:
Type: Decorative Art
Sub-type: Floor, parquet
Item Name: Same as above
Deck: Promenade Deck
Class: 1st Class (Cabin Class)

Original Location:

Location in Rm: Fore

Relocation Notes:

Quantity: 1

Contributing **Non-Contributing:**

Valuable Asset:

Artist/Designer: Messrs. A. M. MacDougall & Son, Glasgow

Origin Date: 1936

Measurements: 142" x 92"

Materials: Oak, Mahogany, Indian Laurel

Condition: Fair

Description:

Originally covering full length and width of room, floor section remains in front of foreword mantel. Oak panel design, Mahogany bands, Indian Laurel edges.

Notes:

Repairs, scratches.

Reference Sources:

The Queen Mary (The Shipbuilder), p. 141

Observation Date: 10/14/2008

Recorder: Margarita Wuellner



Photo Range:

P2000457- P2000460, P2000507

ID: 2487
Space: Queen's Salon (Cabin Class Lounge)
Room:
Type: Lighting
Sub-type: Light, ceiling
Item Name: Light, oval ceiling
Deck: Promenade Deck
Class: 1st Class (Cabin Class)

Original Location:

Location in Rm: 4 port, 4 starboard

Relocation Notes:

Quantity: 8

Contributing **Non-Contributing:**

Valuable Asset:

Artist/Designer: Paul Guieu

Origin Date: 1934-1936

Measurements:

Materials: Bronze, Glass

Condition: Good

Description:

Ceiling light fitting. Oval-shaped peach glass and clear ribbon glass w/bronze fittings attached to soffit.

Notes:

Seven of eight light fixtures are intact. One piece of ribbon glass missing from s. center light fixture.

Reference Sources:

The Queen Mary (The Shipbuilder), p. 163

Observation Date: 10/14/2008

Recorder: Margarita Wuellner

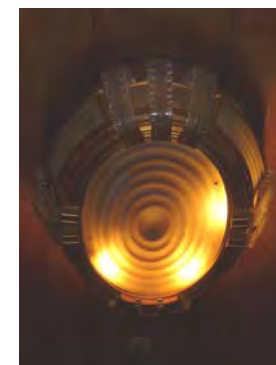

Photo Range:

P2000585-P2000587

Queen Mary Inventory Record

ID: 2471
Space: Queen's Salon (Cabin Class Lounge)
Room:
Type: Fine Art
Sub-type: Relief
Item Name: Relief, gesso panel
Deck: Promenade Deck
Class: 1st Class (Cabin Class)

Original Location:

Location in Rm: Fore

Relocation Notes:

Quantity: 1

Contributing

Non-Contributing:

Valuable Asset:

Artist/Designer: Alfred J. Oakley
Origin Date: 1936
Measurements: 22' x 12-1/2'

Materials: Gesso, Gold, Silver
Condition: Fair

Description:
"Unicorns in Battle." Carved gesso panel tinted silver and gold. Executed by Alfred J. Oakley with Gilbert Bayes. Signed in lower left corner. 4 projector windows in upper mid-section.

Notes:
Significant amount of cracking on the surface and 2 deep cracks on the sides 1/3 of the way up, scratches and marks on the lower area, gilding and silvering worn in places.

Reference Sources:

The Art of the RMS Queen Mary, pg. 24-28, figs .2a,b,c,d,e,f,g,h,i; The Queen Mary (The Shipbuilder) pg. 137,141, figs. 12,13,14,15,16

Observation Date: 10/14/2008

Recorder: Gabriella Nagy



Photo Range:

P2000469-P2000471, P2000474- P2000479

Queen Mary Inventory Record

ID: 2486
Space: Queen's Salon (Cabin Class Lounge)
Room:
Type: Decorative Art
Sub-type: Mirror
Item Name: Mirror, specialty
Deck: Promenade Deck
Class: 1st Class (Cabin Class)

Original Location:
Location in Rm: 2 port, 2 starboard

Relocation Notes:

Quantity: 4
Contributing **Non-Contributing:**
Valuable Asset:

Artist/Designer:
Origin Date: 1934-1936
Measurements: 80" x 22" x 1.5"

Materials: Glass
Condition: Fair

Description:
Wall mirror. Tall beveled glass mirror attached to wall over buffet. Ornate silvered wood frame.

Notes:
Silvering on frame is worn; silvering on back of mirror is damaged.

Reference Sources:

The Art of the RMS Queen Mary, pg. 24-28, figs. 2a,b,c,d,e,f,g,h,i; The Queen Mary (The Shipbuilder) pg. 137, 141, figs. 12,13,14,15,16

Observation Date: 10/14/2008
Recorder: Margarita Wuellner



Photo Range:
P2000571- P2000583

ID: 2647
Space: Queen's Salon (Cabin Class Lounge)
Room:
Type: Lighting
Sub-type: Light, wall
Item Name: Same as above
Deck: Promenade Deck
Class: 1st Class (Cabin Class)

Original Location:
Location in Rm: 1 port, 1 starboard

Relocation Notes:

Quantity: 2
Contributing **Non-Contributing:**
Valuable Asset:

Artist/Designer:
Origin Date: 1934-1936
Measurements:

Materials: Bronze, Glass
Condition: Poor

Description:
Wall fixture. Rectangular.

Notes:
Two similar fixtures, one missing glass, the other has replacement glass. Noncontributing.

Reference Sources:

The Queen Mary (The Shipbuilder), p. 163

Observation Date: 10/14/2008
Recorder: Margarita Wuellner



Photo Range:
P2000597- P2000600

Queen Mary Inventory Record

ID: 4699
Space: Regent Room (Long Gallery)
Room:
Type: Room photo
Sub-type:
Item Name:
Deck: Promenade Deck
Class: 1st Class (Cabin Class)
Original Location:
Location in Rm:
Relocation Notes:
Quantity:
Contributing **Non-Contributing:**
Valuable Asset:

Artist/Designer:
Origin Date:
Measurements:
Materials:
Condition:
Description:

Notes:

Reference Sources:

Observation Date: 12/23/2008
Recorder: Amanda Kainer



Photo Range:
P2020586-P2020587

ID: 4700
Space: Regent Room (Long Gallery)
Room:
Type: Furniture, Built-in
Sub-type: Display Case
Item Name: Same as above
Deck: Promenade Deck
Class: 1st Class (Cabin Class)
Original Location:
Location in Rm:
Relocation Notes:
Quantity: 1
Contributing **Non-Contributing:**
Valuable Asset:

Artist/Designer:
Origin Date:
Measurements:
Materials:
Condition: Good
Description:

Notes:

Reference Sources:

Observation Date: 12/23/2008
Recorder: Amanda Kainer



Photo Range:

Queen Mary Inventory Record

ID: 4698
Space: Regent Room (Long Gallery)
Room:
Type: Fine Art
Sub-type: Painting
Item Name: Painting, oil on canvas
Deck: Promenade Deck
Class: 1st Class (Cabin Class)
Original Location:
Location in Rm:

Relocation Notes:

Quantity: 1
Contributing **Non-Contributing:**
Valuable Asset:

Artist/Designer: Algernon Newton
Origin Date: 1934-1936
Measurements: 104.5" x 82.5"
Materials:
Condition: Good
Description:
"Evening on the Avon"
Notes:

Dirty. Right side of painting has a long mark from top to bottom. The bottom has some scratching.

Reference Sources:

The Queen Mary (The Shipbuilder), p. 190; The Art of the RMS Queen Mary p. 30, 59, Fig. 3a

Observation Date: 12/23/2008

Recorder: Amanda Kainer



Photo Range:

ID: 3101
Space: Retail: Coffee Shop (Children's Playroom)
Room:
Type: Lighting
Sub-type: Light, ceiling
Item Name: Light, rectangular ceiling
Deck: Promenade Deck
Class: 1st Class (Cabin Class)
Original Location:
Location in Rm:

Relocation Notes:

Quantity: 3
Contributing **Non-Contributing:**
Valuable Asset:

Artist/Designer:

Origin Date: 1934-1936

Measurements:

Materials:

Condition: Fair

Description:

Notes:

Reference Sources:

The Queen Mary (The Shipbuilder), p. 143

Observation Date: 10/21/2008

Recorder: Marlise Fratinardo

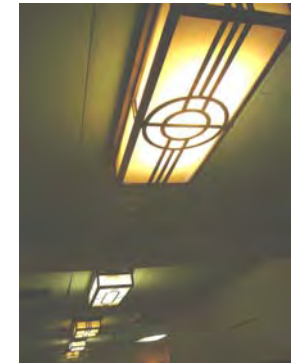
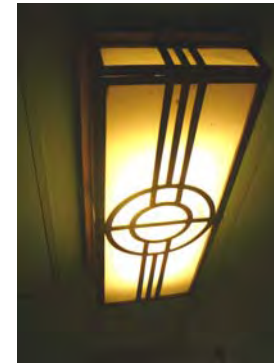

Photo Range:

P3030552

Queen Mary Inventory Record

ID: 3098
Space: Retail: Coffee Shop
(Children's Playroom)
Room:
Type: Lighting
Sub-type: Light, ceiling
Item Name: Light, rectangular ceiling
Deck: Promenade Deck
Class: 1st Class (Cabin Class)
Original Location:
Location in Rm:
Relocation Notes:
Quantity: 2
Contributing **Non-Contributing:**
Valuable Asset:

Artist/Designer:
Origin Date: 1934-1936
Measurements:

Materials:
Condition: Fair
Description:

Notes:

Reference Sources:

The Queen Mary (The Shipbuilder), p. 143

Observation Date: 10/21/2008

Recorder: Marlise Fratinaro

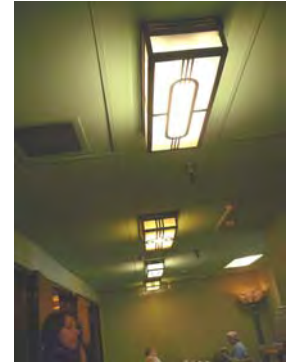

Photo Range:
P3030554

ID: 3941
Space: Retail: Coffee Shop
(Children's Playroom)
Room:
Type: Furniture, Freestanding
Sub-type: Table
Item Name: Table, specialty
Deck: Promenade Deck
Class: 1st Class (Cabin Class)
Original Location:
Location in Rm:
Relocation Notes: Observation Bar
Quantity: 7
Contributing **Non-Contributing:**
Valuable Asset:

Artist/Designer:
Origin Date: 1934-1936
Measurements:

Materials:
Condition: Good
Description:

Notes:
Worn.

Reference Sources:

Observation Date: 11/4/2008

Recorder: Marlise Fratinaro



Photo Range:

Queen Mary Inventory Record

ID: 3124
Space: Retail: Dragon Shoppe
(Austin Reed, Simpson's)
Room:
Type: Room photo
Sub-type:
Item Name:
Deck: Promenade Deck
Class: 1st Class (Cabin Class)
Original Location:
Location in Rm:
Relocation Notes:
Quantity:
Contributing **Non-Contributing:**
Valuable Asset:

Artist/Designer:
Origin Date: 1934-1936
Measurements:

Materials:
Condition:
Description:

Notes:

Reference Sources:

Observation Date: 10/30/2008
Recorder: Gabrielle Nagy



Photo Range:
P1010860

ID: 3127
Space: Retail: Dragon Shoppe
(Austin Reed, Simpson's)
Room:
Type: Fine Art
Sub-type: Relief
Item Name: Relief, plaster frieze
Deck: Promenade Deck
Class: 1st Class (Cabin Class)
Original Location:
Location in Rm:
Relocation Notes:
Quantity: 1
Contributing **Non-Contributing:**
Valuable Asset:

Artist/Designer: Maurice Lambert
Origin Date: 1934-1936
Measurements: 50' long, 2' wide

Materials: Plaster
Condition: Good
Description:

"Sport and Speed."
Notes:

Reference Sources:

The Art of the RMS Queen Mary, p. 43; The Queen Mary (The Shipbuilder), p. 137

Observation Date: 10/30/2008
Recorder: Gabrielle Nagy



Photo Range:
P1010852, P1010855-P1010860

Queen Mary Inventory Record

ID: 3077
Space: Retail: Past Times (Cigar Shop)
Room:
Type: Room photo
Sub-type:

Item Name:

Deck: Promenade Deck
Class: 1st Class (Cabin Class)
Original Location:

Location in Rm:

Relocation Notes:

Quantity:

Contributing **Non-Contributing:**

Valuable Asset:

Artist/Designer:

Origin Date:

Measurements:

Materials: Wood, Delta No. 2 silver bronze supplied by Delta Metal Co., Ltd. Of London

Condition:

Description:

Notes:

Reference Sources:

The Queen Mary (The Shipbuilder), p. 137

Observation Date: 10/21/2008

Recorder: Marlise Fratinardo



Photo Range:

P3030500-P3030504

ID: 3117
Space: Retail: Piccadilly Circus Shops (Main Hall and Shopping Centre)

Room:
Type: Room photo
Sub-type:

Item Name:

Deck: Promenade Deck
Class: 1st Class (Cabin Class)
Original Location:

Location in Rm:

Relocation Notes:

Quantity:

Contributing **Non-Contributing:**

Valuable Asset:

Artist/Designer:

Origin Date:

Measurements:

Materials:

Condition:

Description:

Notes:

Reference Sources:

Observation Date: 10/21/2008

Recorder: Marlise Fratinardo



Photo Range:

P3030590-P3030594

Queen Mary Inventory Record

ID: 3096
Space: Retail: Piccadilly Circus Shops (Main Hall and Shopping Centre)

Room:
Type: Room photo

Sub-type:
Item Name:

Deck: Promenade Deck
Class: 1st Class (Cabin Class)

Original Location:

Location in Rm:

Relocation Notes:

Quantity:

Contributing **Non-Contributing:**

Valuable Asset:

Artist/Designer:

Origin Date:

Measurements:

Materials:

Condition:

Description:

Walls are paneled in oak nut in vertical courses, with horizontal bandings in chestnut; dado is elm burr; doors and pillar casings in rich elm burr with ash burr in feature pieces.

Notes:

Reference Sources:

The Queen Mary (The Shipbuilder), p. 133

Observation Date: 10/21/2008

Recorder: Marlise Fratinardo



Photo Range:

P3030545

ID: 3129
Space: Retail: Piccadilly Circus Shops (Main Hall and Shopping Centre)

Room:
Type: Room photo

Sub-type:
Item Name:

Deck: Promenade Deck
Class: 1st Class (Cabin Class)

Original Location:

Location in Rm:

Relocation Notes:

Quantity:

Contributing **Non-Contributing:**

Valuable Asset:

Artist/Designer:

Origin Date:

Measurements:

Materials:

Condition:

Description:

1934-1967 (Writing Room); 1968-present (Restrooms)

Notes:

Reference Sources:

Observation Date: 10/30/2008

Recorder: Gabrielle Nagy



Photo Range:

Queen Mary Inventory Record

ID: 3094
Space: Retail: Piccadilly Circus Shops (Main Hall and Shopping Centre)
Room:
Type: Decorative Art
Sub-type: Decorative Art Glass
Item Name: Glass, etched
Deck: Promenade Deck
Class: 1st Class (Cabin Class)
Original Location:
Location in Rm:
Relocation Notes:
Quantity: 1
Contributing **Non-Contributing:**
Valuable Asset:

Artist/Designer:
Origin Date: 1934-1936
Measurements:

Materials:
Condition: Fair
Description: Art Deco style. Recessed.
Notes:

Reference Sources:

Observation Date: 10/21/2008
Recorder: Marlise Fratinardo



Photo Range:
P3030542

ID: 3111
Space: Retail: Piccadilly Circus Shops (Main Hall and Shopping Centre)
Room:
Type: Decorative Art
Sub-type: Decorative Art Glass
Item Name: Glass, etched
Deck: Promenade Deck
Class: 1st Class (Cabin Class)
Original Location:
Location in Rm: Starboard
Relocation Notes:
Quantity: 1
Contributing **Non-Contributing:**
Valuable Asset:

Artist/Designer:
Origin Date: 1934-1936
Measurements: 20" x 40"
Materials:
Condition: Good
Description: Set of seven glass panels depicting writing through the ages.
Notes:

Reference Sources:

Observation Date: 10/21/2008
Recorder: Marlise Fratinardo



Photo Range:
P3030576-P3030582

Queen Mary Inventory Record

ID: 3128
Space: Retail: Piccadilly Circus Shops (Main Hall and Shopping Centre)
Room:
Type: Lighting
Sub-type: Light, ceiling
Item Name: Light, circular ceiling
Deck: Promenade Deck
Class: 1st Class (Cabin Class)
Original Location:
Location in Rm:
Relocation Notes:
Quantity: 1
Contributing **Non-Contributing:**
Valuable Asset:

Artist/Designer: Thomson-Houston Company
Origin Date: 1934-1936
Measurements: 5' diameter

Materials: Molded Decorative Glass
Condition: Fair
Description:

Notes:

Reference Sources:

The Queen Mary (The Shipbuilder), p. 163

Observation Date: 10/21/2008

Recorder: Marlise Fratinardo



Photo Range:
P1010786

ID: 3091
Space: Retail: Piccadilly Circus Shops (Main Hall and Shopping Centre)
Room:
Type: Lighting
Sub-type: Light, concealed
Item Name: Light, rectangular ceiling
Deck: Promenade Deck
Class: 1st Class (Cabin Class)
Original Location:
Location in Rm:
Relocation Notes:
Quantity: 4
Contributing **Non-Contributing:**
Valuable Asset:

Artist/Designer: Thomson-Houston Company
Origin Date: 1934-1936
Measurements:

Materials:
Condition: Fair
Description: Small.

Notes:

Reference Sources:

Observation Date: 10/21/2008

Recorder: Marlise Fratinardo



Photo Range:

Queen Mary Inventory Record

ID: 3092
Space: Retail: Piccadilly Circus Shops (Main Hall and Shopping Centre)
Room:
Type: Lighting
Sub-type: Light, concealed
Item Name: Light, rectangular ceiling
Deck: Promenade Deck
Class: 1st Class (Cabin Class)
Original Location:
Location in Rm:
Relocation Notes:
Quantity: 2
Contributing **Non-Contributing:**
Valuable Asset:

Artist/Designer: Thomson-Houston Company
Origin Date: 1934-1936
Measurements:
Materials:
Condition: Fair
Description:
Notes:



Reference Sources:
The Queen Mary (The Shipbuilder), p. 137
Observation Date: 10/21/2008
Recorder: Marlise Fratinardo

Photo Range:
P3030537

ID: 3114
Space: Retail: Piccadilly Circus Shops (Main Hall and Shopping Centre)
Room:
Type: Fine Art
Sub-type: Relief
Item Name: Relief, medallion
Deck: Promenade Deck
Class: 1st Class (Cabin Class)
Original Location:
Location in Rm:
Relocation Notes:
Quantity: 1
Contributing **Non-Contributing:**
Valuable Asset:

Artist/Designer: Lady Hilton Young (Lady Kennett)
Origin Date: 1934-1936
Measurements:
Materials: Marble
Condition: Fair
Description:
"Her Majesty Queen Mary." Set in a large panel of special walnut burr
Notes:



Reference Sources:
The Queen Mary (The Shipbuilder), p. 133
Observation Date: 10/21/2008
Recorder: Marlise Fratinardo

Photo Range:
P3030586

Queen Mary Inventory Record

ID: 3071
Space: Retail: Piccadilly Circus Shops (Main Hall and Shopping Centre)
Room:
Type: Architecture
Sub-type: Door Opening
Item Name: Same as above
Deck: Promenade Deck
Class: 1st Class (Cabin Class)
Original Location:
Location in Rm:
Relocation Notes:
Quantity: 1
Contributing **Non-Contributing:**
Valuable Asset:

Artist/Designer:
Origin Date: 1934-1936
Measurements:
Materials: Wood, Glass, Metal
Condition: Fair
Description: Opening to deck.
Notes:

Reference Sources:

Observation Date: 10/21/2008
Recorder: Marlise Fratinardo



Photo Range:

ID: 3073
Space: Retail: Piccadilly Circus Shops (Main Hall and Shopping Centre)
Room:
Type: Architecture
Sub-type: Door
Item Name: Same as above
Deck: Promenade Deck
Class: 1st Class (Cabin Class)
Original Location:
Location in Rm:
Relocation Notes:
Quantity: 1
Contributing **Non-Contributing:**
Valuable Asset:

Artist/Designer:
Origin Date: 1934-1936
Measurements:
Materials: Metal
Condition: Fair
Description: Elevator doors.
Notes:

Reference Sources:

Observation Date: 10/21/2008
Recorder: Marlise Fratinardo



Photo Range:

Queen Mary Inventory Record

ID: 3087
Space: Retail: Piccadilly Circus Shops (Main Hall and Shopping Centre)
Room:
Type: Architecture
Sub-type: Door
Item Name: Same as above
Deck: Promenade Deck
Class: 1st Class (Cabin Class)
Original Location:
Location in Rm:
Relocation Notes:
Quantity: 1
Contributing **Non-Contributing:**
Valuable Asset:

Artist/Designer:
Origin Date: 1934-1936
Measurements:
Materials: Wood, Glass, Metal
Condition: Fair
Description: Stylized double doors.
Notes:

Reference Sources:

Observation Date: 10/21/2008
Recorder: Marlise Fratinardo



Photo Range:

ID: 3112
Space: Retail: Piccadilly Circus Shops (Main Hall and Shopping Centre)
Room:
Type: Architecture
Sub-type: Door
Item Name: Same as above
Deck: Promenade Deck
Class: 1st Class (Cabin Class)
Original Location:
Location in Rm:
Relocation Notes:
Quantity: 1
Contributing **Non-Contributing:**
Valuable Asset:

Artist/Designer:
Origin Date: 1934-1936
Measurements:
Materials: Wood, Glass, Metal
Condition: Fair
Description: Stylized double doors.
Notes:

Reference Sources:

Observation Date: 10/21/2008
Recorder: Marlise Fratinardo



Photo Range:

Queen Mary Inventory Record

ID: 3110
Space: Retail: Piccadilly Circus Shops (Main Hall and Shopping Centre)
Room:
Type: Architecture
Sub-type: Stairway
Item Name: Same as above
Deck: Promenade Deck
Class: 1st Class (Cabin Class)
Original Location:
Location in Rm: Starboard
Relocation Notes:
Quantity: 1
Contributing **Non-Contributing:**
Valuable Asset:

Artist/Designer:
Origin Date: 1934-1936
Measurements:
Materials: Wood, Bronze
Condition: Fair
Description: Stairway from Promenade Deck to Sun Deck.
Notes:

Reference Sources:

Observation Date: 10/21/2008
Recorder: Marlise Fratinardo



Photo Range:
P3030569-P3030570

ID: 3109
Space: Retail: Piccadilly Circus Shops (Main Hall and Shopping Centre)
Room:
Type: Architecture
Sub-type: Door Opening
Item Name: Same as above
Deck: Promenade Deck
Class: 1st Class (Cabin Class)
Original Location:
Location in Rm: Starboard
Relocation Notes:
Quantity: 1
Contributing **Non-Contributing:**
Valuable Asset:

Artist/Designer:
Origin Date: 1934-1936
Measurements:
Materials: Wood, Metal, Glass
Condition: Fair
Description: Door opening to Promenade Cafe.
Notes:

Reference Sources:

Observation Date: 10/21/2008
Recorder: Marlise Fratinardo



Photo Range:

Queen Mary Inventory Record

ID: 3097
Space: Retail: Piccadilly Circus Shops (Main Hall and Shopping Centre)

Room:
Type: Architecture
Sub-type: Wall Panel
Item Name: Same as above
Deck: Promenade Deck
Class: 1st Class (Cabin Class)

Original Location:

Location in Rm:

Relocation Notes:

Quantity: 1

Contributing **Non-Contributing:**

Valuable Asset:

Artist/Designer:

Origin Date:

Measurements:

Materials: Wood, Metal

Condition: Fair

Description:

Panel. Ship maps for passengers' use were once displayed in these spaces.

Notes:

Reference Sources:

Observation Date: 10/21/2008

Recorder: Marlise Fratinardo



Photo Range:

ID: 3089
Space: Retail: Piccadilly Circus Shops (Main Hall and Shopping Centre)

Room:
Type: Architecture
Sub-type: Wall Panel
Item Name: Same as above
Deck: Promenade Deck
Class: 1st Class (Cabin Class)

Original Location:

Location in Rm:

Relocation Notes:

Quantity: 1

Contributing **Non-Contributing:**

Valuable Asset:

Artist/Designer:

Origin Date: 1934-1936

Measurements:

Materials: Wood, Metal

Condition: Fair

Description:

Panel. Ship maps for passengers' use were once displayed in these spaces.

Notes:

Reference Sources:

Observation Date: 10/21/2008

Recorder: Marlise Fratinardo



Photo Range:

Queen Mary Inventory Record

ID: 3075
Space: Retail: Piccadilly Circus Shops (Main Hall and Shopping Centre)
Room:
Type: Architecture
Sub-type: Column
Item Name: Same as above
Deck: Promenade Deck
Class: 1st Class (Cabin Class)
Original Location:
Location in Rm:
Relocation Notes:
Quantity: 4
Contributing **Non-Contributing:**
Valuable Asset:

Artist/Designer:
Origin Date: 1934-1936
Measurements:
Materials: Wood, Bronze
Condition: Fair
Description: Freestanding column with bronze handrail.
Notes:

Reference Sources:

Observation Date: 10/21/2008
Recorder: Marlise Fratinardo



Photo Range:
P3030493, P3030494

ID: 3086
Space: Retail: Piccadilly Circus Shops (Main Hall and Shopping Centre)
Room:
Type: Architecture
Sub-type: Door
Item Name: Same as above
Deck: Promenade Deck
Class: 1st Class (Cabin Class)
Original Location:
Location in Rm:
Relocation Notes:
Quantity: 1
Contributing **Non-Contributing:**
Valuable Asset:

Artist/Designer:
Origin Date: 1934-1936
Measurements:
Materials: Wood, Metal, Glass
Condition: Fair
Description: Door with square frosted glass panel.
Notes:

Reference Sources:

Observation Date: 10/21/2008
Recorder: Marlise Fratinardo



Photo Range:

Queen Mary Inventory Record

ID: 3083
Space: Retail: Piccadilly Circus Shops (Main Hall and Shopping Centre)
Room:
Type: Architecture
Sub-type: Column
Item Name: Same as above
Deck: Promenade Deck
Class: 1st Class (Cabin Class)
Original Location:
Location in Rm:
Relocation Notes:
Quantity: 2
Contributing **Non-Contributing:**
Valuable Asset:

Artist/Designer:
Origin Date: 1934-1936
Measurements:
Materials: Wood, Bronze
Condition: Fair
Description: Freestanding column with bronze handrail.
Notes:

Reference Sources:

Observation Date: 10/21/2008
Recorder: Marlise Fratinardo



Photo Range:
P3030520-P3030521

ID: 3079
Space: Retail: Piccadilly Circus Shops (Main Hall and Shopping Centre)
Room:
Type: Decorative Art
Sub-type: Display Case
Item Name: Same as above
Deck: Promenade Deck
Class: 1st Class (Cabin Class)
Original Location:
Location in Rm:
Relocation Notes:
Quantity: 2
Contributing **Non-Contributing:**
Valuable Asset:

Artist/Designer:
Origin Date: 1934-1936
Measurements:
Materials: Wood, Delta No. 2 silver bronze supplied by Delta Metal Co., Ltd. Of London
Condition: Good
Description: Shop fittings and showcases in wood and Delta No. 2 silver bronze.
Notes:

Reference Sources:

The Queen Mary (The Shipbuilder), p. 137
Observation Date: 10/21/2008
Recorder: Marlise Fratinardo

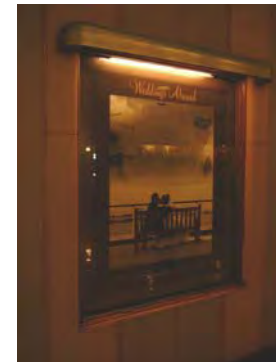

Photo Range:
P3030511

Queen Mary Inventory Record

ID: 3107
Space: Retail: Piccadilly Circus Shops (Main Hall and Shopping Centre)
Room:
Type: Decorative Art
Sub-type: Jardeniere (planter)
Item Name: Same as above
Deck: Promenade Deck
Class: 1st Class (Cabin Class)
Original Location:
Location in Rm: Starboard
Relocation Notes:
Quantity: 1
Contributing **Non-Contributing:**
Valuable Asset:

Artist/Designer:
Origin Date: 1934-1936
Measurements:
Materials: Wood, Delta No. 2 silver bronze supplied by Delta Metal Co., Ltd. Of London
Condition: Fair
Description:
Notes:
Reference Sources: The Queen Mary (The Shipbuilder), p. 137
Observation Date: 10/21/2008
Recorder: Marlise Fratinardo



Photo Range:

ID: 3065
Space: Retail: Piccadilly Circus Shops (Main Hall and Shopping Centre)
Room:
Type: Decorative Art
Sub-type: Jardeniere (planter)
Item Name: Same as above
Deck: Promenade Deck
Class: 1st Class (Cabin Class)
Original Location:
Location in Rm: Port
Relocation Notes:
Quantity: 1
Contributing **Non-Contributing:**
Valuable Asset:

Artist/Designer:
Origin Date: 1934-1936
Measurements:
Materials:
Condition: Fair
Description:
Notes:
Reference Sources:
Observation Date: 10/21/2008
Recorder: Marlise Fratinardo



Photo Range:
P3030476-P3030477

Queen Mary Inventory Record

ID: 3064
Space: Retail: Piccadilly Circus Shops (Main Hall and Shopping Centre)
Room:
Type: Decorative Art
Sub-type: Display Case
Item Name: Same as above
Deck: Promenade Deck
Class: 1st Class (Cabin Class)
Original Location:
Location in Rm: Port
Relocation Notes:
Quantity: 1
Contributing **Non-Contributing:**
Valuable Asset:

Artist/Designer:
Origin Date: 1934-1936
Measurements:
Materials: Wood, Delta No. 2 silver bronze supplied by Delta Metal Co., Ltd. Of London
Condition: Good
Description: Shop fittings and showcases in wood and Delta No. 2 silver bronze.
Notes:
Reference Sources: The Queen Mary (The Shipbuilder), p. 137
Observation Date: 10/21/2008
Recorder: Marlise Fratinardo



Photo Range:
P3030472

Queen Mary Inventory Record

ID: 3115
Space: Retail: Piccadilly Circus Shops (Main Hall and Shopping Centre)
Room:
Type: Decorative Art
Sub-type: Display Case
Item Name: Same as above
Deck: Promenade Deck
Class: 1st Class (Cabin Class)
Original Location:
Location in Rm:
Relocation Notes:
Quantity: 1
Contributing **Non-Contributing:**
Valuable Asset:

Artist/Designer:
Origin Date: 1934-1936
Measurements:
Materials: Wood, Delta No. 2 silver bronze supplied by Delta Metal Co., Ltd. Of London
Condition: Fair
Description: Shop fittings and showcases in wood and Delta No. 2 silver bronze.
Notes:



Reference Sources: The Queen Mary (The Shipbuilder), p. 137
Observation Date: 10/21/2008
Recorder: Marlise Fratinardo

Photo Range:

ID: 3113
Space: Retail: Piccadilly Circus Shops (Main Hall and Shopping Centre)
Room:
Type: Decorative Art
Sub-type: Wood panel, inlaid wood marquetry
Item Name:
Deck: Promenade Deck
Class: 1st Class (Cabin Class)
Original Location:
Location in Rm:
Relocation Notes:
Quantity: 1
Contributing **Non-Contributing:**
Valuable Asset:

Artist/Designer:
Origin Date: 1934-1936
Measurements:
Materials:
Condition: Fair
Description:
Notes:
Reference Sources:
Observation Date: 10/21/2008
Recorder: Marlise Fratinardo

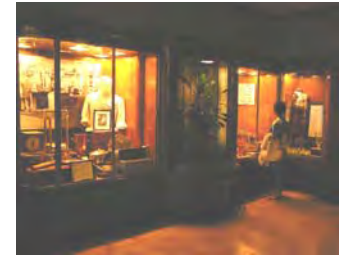

Photo Range:

Queen Mary Inventory Record

ID: 3106
Space: Retail: Piccadilly Circus Shops (Main Hall and Shopping Centre)
Room:
Type: Decorative Art
Sub-type: Display Case
Item Name: Same as above
Deck: Promenade Deck
Class: 1st Class (Cabin Class)
Original Location:
Location in Rm: Starboard
Relocation Notes:
Quantity: 1
Contributing **Non-Contributing:**
Valuable Asset:

Artist/Designer:
Origin Date: 1934-1936
Measurements:
Materials: Wood, Delta No. 2 silver bronze supplied by Delta Metal Co., Ltd. Of London
Condition: Fair
Description: Shop fittings and showcases in wood and Delta No. 2 silver bronze.
Notes:



Reference Sources: The Queen Mary (The Shipbuilder), p. 137
Observation Date: 10/21/2008
Recorder: Marlise Fratinardo

Photo Range:

ID: 3116
Space: Retail: Piccadilly Circus Shops (Main Hall and Shopping Centre)
Room:
Type: Fine Art
Sub-type: Print
Item Name: Same as above
Deck: Promenade Deck
Class: 1st Class (Cabin Class)
Original Location:
Location in Rm:
Relocation Notes:
Quantity: 1
Contributing **Non-Contributing:**
Valuable Asset:

Artist/Designer:
Origin Date:
Measurements:
Materials:
Condition: Fair
Description: "Her Majesty Queen Mary."
Notes:



Reference Sources:
Observation Date: 10/21/2008
Recorder: Marlise Fratinardo

Photo Range:

Queen Mary Inventory Record

ID: 3076
Space: Retail: Piccadilly Circus Shops (Main Hall and Shopping Centre)
Room:
Type: Furniture, Freestanding
Sub-type: Miscellaneous
Item Name: Same as above
Deck: Promenade Deck
Class: 1st Class (Cabin Class)
Original Location:
Location in Rm:
Relocation Notes:
Quantity: 1
Contributing **Non-Contributing:**
Valuable Asset:

Artist/Designer:
Origin Date: 1934-1936
Measurements:
Materials:
Condition: Fair
Description: Podium.
Notes:
Reference Sources:
Observation Date: 10/21/2008
Recorder: Marlise Fratinardo



Photo Range:
P3030496, P3030497

ID: 3074
Space: Retail: Piccadilly Circus Shops (Main Hall and Shopping Centre)
Room:
Type: Hardware
Sub-type: Railing
Item Name: Same as above
Deck: Promenade Deck
Class: 1st Class (Cabin Class)
Original Location:
Location in Rm:
Relocation Notes:
Quantity: 1
Contributing **Non-Contributing:**
Valuable Asset:

Artist/Designer:
Origin Date: 1934-1936
Measurements:
Materials:
Condition: Fair
Description:
Notes:
Reference Sources:
Observation Date: 10/21/2008
Recorder: Marlise Fratinardo



Photo Range:

Queen Mary Inventory Record

ID: 3081
Space: Retail: Piccadilly Circus Shops (Main Hall and Shopping Centre)
Room:
Type: Furniture, Freestanding
Sub-type: Seating, original
Item Name: Settee
Deck: Promenade Deck
Class: 1st Class (Cabin Class)
Original Location:
Location in Rm:
Relocation Notes:
Quantity: 1
Contributing **Non-Contributing:**
Valuable Asset:

Artist/Designer:
Origin Date: 1934-1936
Measurements:
Materials:
Condition: Fair
Description:
Notes:
Reference Sources:
Observation Date: 10/21/2008
Recorder: Marlise Fratinardo



Photo Range:
P3030518

ID: 3082
Space: Retail: Piccadilly Circus Shops (Main Hall and Shopping Centre)
Room:
Type: Furniture, Freestanding
Sub-type: Table
Item Name: Table, specialty
Deck: Promenade Deck
Class: 1st Class (Cabin Class)
Original Location:
Location in Rm:
Relocation Notes:
Quantity: 1
Contributing **Non-Contributing:**
Valuable Asset:

Artist/Designer:
Origin Date: 1934-1936
Measurements:
Materials:
Condition: Fair
Description:
Notes:
Reference Sources:
Observation Date: 10/21/2008
Recorder: Marlise Fratinardo

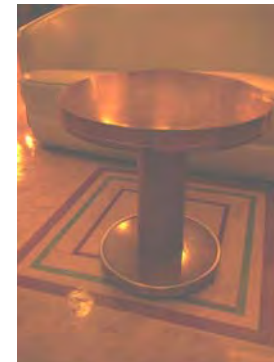

Photo Range:

Queen Mary Inventory Record

ID: 3108
Space: Retail: Piccadilly Circus Shops (Main Hall and Shopping Centre)
Room:
Type: Architecture
Sub-type: Miscellaneous
Item Name: Telephone booth
Deck: Promenade Deck
Class: 1st Class (Cabin Class)
Original Location:
Location in Rm: Starboard
Relocation Notes:
Quantity: 1
Contributing **Non-Contributing:**
Valuable Asset:

Artist/Designer:
Origin Date: 1934-1936
Measurements:
Materials: Wood, Glass, Metal
Condition: Poor
Description: Telephone booth.
Notes:

Reference Sources:

Observation Date: 10/21/2008
Recorder: Marlise Fratinardo



Photo Range:

ID: 3066
Space: Retail: Piccadilly Circus Shops (Main Hall and Shopping Centre)
Room:
Type: Architecture
Sub-type: Miscellaneous
Item Name: Telephone booth
Deck: Promenade Deck
Class: 1st Class (Cabin Class)
Original Location:
Location in Rm: Port
Relocation Notes:
Quantity: 1
Contributing **Non-Contributing:**
Valuable Asset:

Artist/Designer:
Origin Date: 1934-1936
Measurements:
Materials: Wood, Glass, Metal
Condition: Fair
Description: Telephone booth.
Notes:

Reference Sources:

Observation Date: 10/21/2008
Recorder: Marlise Fratinardo



Photo Range:

Queen Mary Inventory Record

ID: 3072
Space: Retail: Piccadilly Circus Shops (Main Hall and Shopping Centre)
Room:
Type: Decorative Art
Sub-type: Clock
Item Name: Clock, specialty
Deck: Promenade Deck
Class: 1st Class (Cabin Class)
Original Location:
Location in Rm:
Relocation Notes:
Quantity: 1
Contributing **Non-Contributing:**
Valuable Asset:

Artist/Designer:
Origin Date: 1934-1936
Measurements:
Materials:
Condition: Poor
Description:
Notes: Inoperable.
Reference Sources: The Queen Mary (The Shipbuilder), p. 186
Observation Date: 10/21/2008
Recorder: Marlise Fratinardo



Photo Range:

ID: 3078
Space: Retail: Piccadilly Circus Shops (Main Hall and Shopping Centre)
Room:
Type: Decorative Art
Sub-type: Jardeniere (planter)
Item Name: Same as above
Deck: Promenade Deck
Class: 1st Class (Cabin Class)
Original Location:
Location in Rm:
Relocation Notes:
Quantity: 2
Contributing **Non-Contributing:**
Valuable Asset:

Artist/Designer:
Origin Date: 1934-1936
Measurements:
Materials: Wood, Delta No. 2 silver bronze supplied by Delta Metal Co., Ltd. Of London
Condition: Fair
Description:
Notes: One of the set has been altered.
Reference Sources: The Queen Mary (The Shipbuilder), p. 137
Observation Date: 10/21/2008
Recorder: Marlise Fratinardo



Photo Range:
P3030506-P3030509

Queen Mary Inventory Record

ID: 3080
Space: Retail: Piccadilly Circus Shops (Main Hall and Shopping Centre)
Room:
Type: Furniture, Freestanding
Sub-type: Seating, original
Item Name: Chair, upholstered
Deck: Promenade Deck
Class: 1st Class (Cabin Class)
Original Location:
Location in Rm:
Relocation Notes:
Quantity: 2
Contributing **Non-Contributing:**
Valuable Asset:

Artist/Designer:
Origin Date: 1934-1936
Measurements:
Materials:
Condition: Fair
Description:
Notes: Reupholstered.
Reference Sources:
Observation Date: 10/21/2008
Recorder: Marlise Fratinardo



Photo Range:
P3030513

ID: 3121
Space: Retail: Piccadilly Corner (Flower Shop)
Room:
Type: Room photo
Sub-type:
Item Name:
Deck: Promenade Deck
Class: 1st Class (Cabin Class)
Original Location:
Location in Rm:
Relocation Notes:
Quantity:
Contributing **Non-Contributing:**
Valuable Asset:

Artist/Designer:
Origin Date:
Measurements:
Materials:
Condition:
Description:
Notes:
Reference Sources:
Observation Date: 10/21/2008
Recorder: Marlise Fratinardo



Photo Range:
P3030621-P3030625

Queen Mary Inventory Record

ID: 3085
Space: Retail: Piccadilly Corner
(Flower Shop)
Room:
Type: Architecture
Sub-type: Door
Item Name: Same as above
Deck: Promenade Deck
Class: 1st Class (Cabin Class)
Original Location:
Location in Rm:
Relocation Notes:
Quantity: 2
Contributing **Non-Contributing:**
Valuable Asset:

Artist/Designer:
Origin Date: 1934-1936
Measurements:
Materials: Wood, Glass, Metal
Condition: Fair
Description:
Door with thin rectangular frosted glass panel.
Notes:

Reference Sources:
The Queen Mary (The Shipbuilder), p. 142
Observation Date: 10/21/2008
Recorder: Marlise Fratinaro



Photo Range:
P3030527, P3030530

ID: 3084
Space: Retail: Piccadilly Corner
(Flower Shop)
Room:
Type: Decorative Art
Sub-type: Display Case
Item Name: Same as above
Deck: Promenade Deck
Class: 1st Class (Cabin Class)
Original Location:
Location in Rm:
Relocation Notes:
Quantity: 1
Contributing **Non-Contributing:**
Valuable Asset:

Artist/Designer:
Origin Date: 1934-1936
Measurements:
Materials: Wood, Delta No. 2 silver
bronze supplied by Delta
Metal Co., Ltd. Of London
Condition: Fair
Description:
Shop fittings and showcases in wood and Delta
No. 2 silver bronze.
Notes:

Reference Sources:
The Queen Mary (The Shipbuilder), p. 137
Observation Date: 10/21/2008
Recorder: Marlise Fratinaro



Photo Range:
P3030524

Queen Mary Inventory Record

ID: 3120
Space: Retail: Queen Mary Couture (Library)
Room:
Type: Room photo
Sub-type:
Item Name:
Deck: Promenade Deck
Class: 1st Class (Cabin Class)

Original Location:

Location in Rm:

Relocation Notes:

Quantity:

Contributing **Non-Contributing:**

Valuable Asset:

Artist/Designer: Originally furnished by Waring and Gillow

Origin Date:

Measurements: 12.5' x 44' x 20'

Materials:

Condition:

Description:

Original design scheme in cream and brown, with pigskin walls above an oak burr dado. Sycamore rails and an ebonized oak skirting.

Notes:

Reference Sources:

The Queen Mary (The Shipbuilder), p. 142

Observation Date: 10/21/2008

Recorder: Marlise Fratinardo



Photo Range:

P3030596-P3030608, P3030612, P3030613, P303061

ID: 3118
Space: Retail: Queen Mary Couture (Library)
Room:
Type: Lighting
Sub-type: Light, ceiling
Item Name: Light, continuous ceiling
Deck: Promenade Deck
Class: 1st Class (Cabin Class)

Original Location:

Location in Rm:

Relocation Notes:

Quantity: 1

Contributing **Non-Contributing:**

Valuable Asset:

Artist/Designer: Thomson-Houston Company

Origin Date: 1934-1936

Measurements:

Materials: Glass, Metal

Condition: Fair

Description:

Notes:

Reference Sources:

The Queen Mary (The Shipbuilder), p. 142, 164

Observation Date: 10/21/2008

Recorder: Marlise Fratinardo

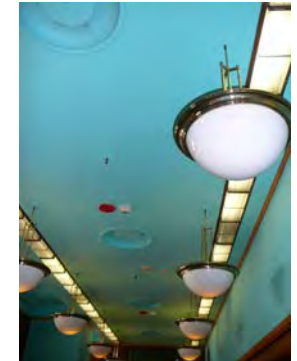
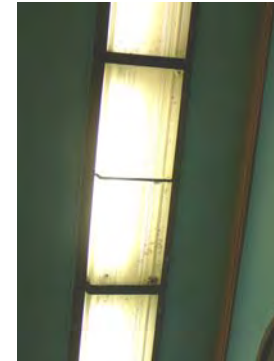

Photo Range:

P3030614

Queen Mary Inventory Record

ID: 3119
Space: Retail: Queen Mary Couture (Library)
Room:
Type: Lighting
Sub-type: Light, ceiling
Item Name: Light, rectangular ceiling
Deck: Promenade Deck
Class: 1st Class (Cabin Class)
Original Location:
Location in Rm:
Relocation Notes:
Quantity: 1
Contributing **Non-Contributing:**
Valuable Asset:

Artist/Designer: Thomson-Houston Company
Origin Date: 1934-1936
Measurements:
Materials: Glass, Metal
Condition: Fair
Description:

Notes:

Reference Sources:

The Queen Mary (The Shipbuilder), p. 142, 164

Observation Date: 10/21/2008

Recorder: Marlise Fratinaro

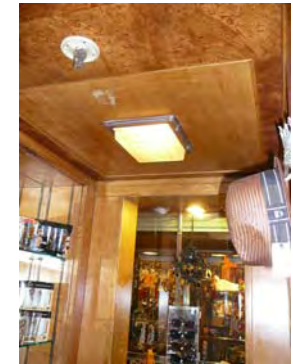

Photo Range:
P3030611

ID: 627
Space: Retail: Queen Mary Couture (Library)
Room:
Type: Hardware
Sub-type: Grille, ornamental
Item Name: Same as above
Deck: Promenade Deck
Class: 1st Class (Cabin Class)
Original Location:
Location in Rm: Starboard
Relocation Notes:
Quantity: 5
Contributing **Non-Contributing:**
Valuable Asset:

Artist/Designer:
Origin Date: 1934-1936
Measurements:
Materials: Bronze
Condition: Fair
Description:

Notes:

Reference Sources:

Observation Date: 10/29/2008

Recorder: Gabrielle Nagy



Photo Range:
P3030600, P3030602, P3030606, P3030618

Queen Mary Inventory Record

ID: 3936
Space: Retail: Queen Mary Couture (Library)
Room:
Type: Decorative Art
Sub-type: Grille, ornamental
Item Name: Same as above
Deck: Promenade Deck
Class: 1st Class (Cabin Class)
Original Location:
Location in Rm: Starboard

Relocation Notes:

Quantity: 1
Contributing **Non-Contributing:**
Valuable Asset:

Artist/Designer:
Origin Date: 1934-1936
Measurements:

Materials: Bronze
Condition: Fair
Description:

Notes: Some oxidation.
Reference Sources:

Observation Date: 10/29/2008
Recorder: Gabrielle Nagy



Photo Range:
P3030603

ID: 3103
Space: Retail: Queen Mary Store (Drawing Room)
Room:
Type: Fine Art
Sub-type: Painting
Item Name: Painting, oil on canvas
Deck: Promenade Deck
Class: 1st Class (Cabin Class)
Original Location:
Location in Rm: Starboard

Relocation Notes:

Quantity: 1
Contributing **Non-Contributing:**
Valuable Asset:

Artist/Designer: Kenneth Shoesmith
Origin Date: 1934-1936
Measurements: 10'6" x 9'9"

Materials:
Condition: Good
Description: "Flower Market."
Notes:

Reference Sources: The Art of the RMS Queen Mary, p. 39; The Queen Mary (The Shipbuilder), p. 135, Fig. 25
Observation Date: 10/21/2008
Recorder: Marlise Fratinardo

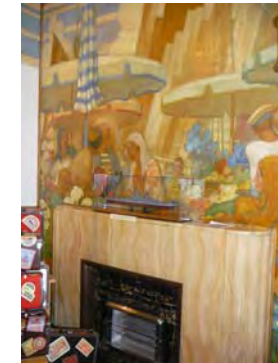

Photo Range:
P3030560, P3030561, P3030565

Queen Mary Inventory Record

ID: 3105
Space: Retail: Queen Mary Store
(Drawing Room)
Room:
Type: Decorative Art
Sub-type: Grille, ornamental
Item Name: Same as above
Deck: Promenade Deck
Class: 1st Class (Cabin Class)
Original Location:
Location in Rm: Starboard
Relocation Notes:
Quantity: 1
Contributing **Non-Contributing:**
Valuable Asset:

Artist/Designer:
Origin Date: 1934-1936
Measurements:
Materials:
Condition: Fair
Description:
Notes:
Reference Sources:
Observation Date: 10/21/2008
Recorder: Marlise Fratinaro



Photo Range:

ID: 3104
Space: Retail: Queen Mary Store
(Drawing Room)
Room:
Type: Decorative Art
Sub-type: Fireplace Mantel
Item Name: Same as above
Deck: Promenade Deck
Class: 1st Class (Cabin Class)
Original Location:
Location in Rm: Starboard
Relocation Notes:
Quantity: 1
Contributing **Non-Contributing:**
Valuable Asset:

Artist/Designer:
Origin Date: 1934-1936
Measurements:
Materials: Napoleon Marble
Condition: Good
Description:
Notes:
Reference Sources:
The Queen Mary (The Shipbuilder), p. 143; The Art of the Queen Mary, p. 39
Observation Date: 10/21/2008
Recorder: Marlise Fratinaro



Photo Range:

P3030559, P3030562, P3030563

Queen Mary Inventory Record

ID: 3102
Space: Retail: Queen Mary Store
(Drawing Room)
Room:
Type: Decorative Art
Sub-type: Display Case

Item Name: Same as above
Deck: Promenade Deck
Class: 1st Class (Cabin Class)

Original Location:

Location in Rm: Starboard

Relocation Notes:

Quantity: 1

Contributing **Non-Contributing:**

Valuable Asset:

Artist/Designer:
Origin Date: 1934-1936
Measurements:

Materials: Wood, Delta No. 2 silver
bronze supplied by Delta
Metal Co., Ltd. Of London
Condition: Fair

Description:
Shop fittings and showcases in wood and Delta
No. 2 silver bronze.
Notes:

Reference Sources:

The Queen Mary (The Shipbuilder), p. 137

Observation Date: 10/21/2008

Recorder: Marlise Fratinardo



Photo Range:

P3030556

ID: 3060
Space: Retail: Queen's Shell Castle
(Writing Room, Radio
Telephone Room)
Room:
Type: Room photo
Sub-type:
Item Name:
Deck: Promenade Deck
Class: 1st Class (Cabin Class)

Original Location:

Location in Rm: Port

Relocation Notes:

Quantity:

Contributing **Non-Contributing:**

Valuable Asset:

Artist/Designer:
Origin Date:
Measurements:

Materials:
Condition:
Description:
1934-1939 (Writing Room); 1947-1967 (Radio
Telephone Room); 1968-present (Retail Shop)
Notes:

Reference Sources:

Observation Date: 10/21/2008

Recorder: Marlise Fratinardo



Photo Range:

P3030448-P3030451

Queen Mary Inventory Record

ID: 3063
Space: Retail: Queen's Shell Castle
(Writing Room, Radio Telephone Room)
Room:
Type: Decorative Art
Sub-type: Decorative Art Glass
Item Name: Glass, etched
Deck: Promenade Deck
Class: 1st Class (Cabin Class)

Original Location:

Location in Rm:

Relocation Notes:

Quantity: 1

Contributing **Non-Contributing:**

Valuable Asset:

Artist/Designer:
Origin Date: 1934-1939 (Writing Room)
Measurements: 20" x 40"

Materials: Glass
Condition: Good

Description:
Set of seven glass panels depicting modes of communication.

Notes:

Reference Sources:

Observation Date: 10/21/2008
Recorder: Marlise Fratinardo



Photo Range:
P3030454-P3030460

ID: 3062
Space: Retail: Queen's Shell Castle
(Writing Room, Radio Telephone Room)
Room:
Type: Decorative Art
Sub-type: Display Case
Item Name: Same as above
Deck: Promenade Deck
Class: 1st Class (Cabin Class)

Original Location:

Location in Rm: Starboard

Relocation Notes:

Quantity: 1

Contributing **Non-Contributing:**

Valuable Asset:

Artist/Designer:
Origin Date: 1934-1936
Measurements: 98" x 262"

Materials: Wood, Delta No. 2 silver bronze supplied by Delta Metal Co., Ltd. Of London
Condition: Fair

Description:
Shop fittings and showcases in wood and Delta No. 2 silver bronze.

Notes:

Reference Sources:

The Queen Mary (The Shipbuilder), p. 137

Observation Date: 10/21/2008
Recorder: Marlise Fratinardo



Photo Range:

Queen Mary Inventory Record

ID: 3061
Space: Retail: Queen's Shell Castle
(Writing Room, Radio Telephone Room)
Room:
Type: Decorative Art
Sub-type: Clock
Item Name: Clock, specialty
Deck: Promenade Deck
Class: 1st Class (Cabin Class)
Original Location:
Location in Rm: Port
Relocation Notes:
Quantity: 1
Contributing **Non-Contributing:**
Valuable Asset:

Artist/Designer:
Origin Date: 1934-1936
Measurements:
Materials:
Condition: Fair
Description:
Notes: Inoperable.
Reference Sources: The Queen Mary (The Shipbuilder), p. 186
Observation Date: 10/21/2008
Recorder: Marlise Fratinardo



Photo Range:

ID: 421
Space: Retail: Shake Shack (Long Gallery)
Room:
Type: Lighting
Sub-type: Light, pendant
Item Name: Light, circular ceiling
Deck: Promenade Deck
Class: 2nd Class (Tourist Class)
Original Location:
Location in Rm:
Relocation Notes:
Quantity: 3
Contributing **Non-Contributing:**
Valuable Asset:

Artist/Designer:
Origin Date:
Measurements:
Materials:
Condition: Fair
Description:
Notes:
Reference Sources:
Observation Date: 10/21/2008
Recorder: Marlise Fratinardo



Photo Range:

P1020582

Queen Mary Inventory Record

ID: 383
Space: Retail: Shake Shack (Long Gallery)
Room:
Type: Lighting
Sub-type: Light, ceiling
Item Name: Light, oval ceiling
Deck: Promenade Deck
Class: 2nd Class (Tourist Class)
Original Location:
Location in Rm:
Relocation Notes:
Quantity: 5
Contributing **Non-Contributing:**
Valuable Asset:

Artist/Designer:
Origin Date:
Measurements:
Materials:
Condition: Good
Description:
Notes:

Reference Sources:

Observation Date: 10/21/2008
Recorder: Marlise Fratinardo

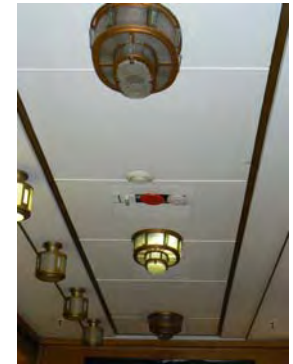

Photo Range:
P1020580

ID: 3640
Space: Retail: Shake Shack (Long Gallery)
Room:
Type: Fine Art
Sub-type: Painting
Item Name: Painting, oil on canvas
Deck: Promenade Deck
Class: 2nd Class (Tourist Class)
Original Location:
Location in Rm: Fore
Relocation Notes:
Quantity: 1
Contributing **Non-Contributing:**
Valuable Asset:

Artist/Designer: Bertram Nicholls
Origin Date: 1934-1936
Measurements: 106" x 86"
Materials:
Condition: Good
Description: "A Sussex Landscape."
Notes:

Reference Sources:

The Art of the RMS Queen Mary, p.30
Observation Date: 10/30/2008
Recorder: Marlise Fratinardo

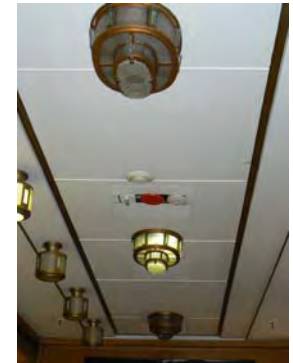
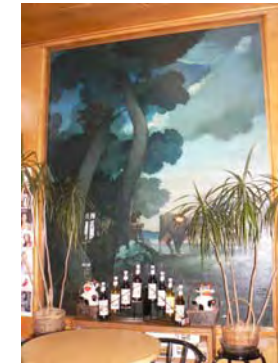

Photo Range:
P1020585, P1020578

Queen Mary Inventory Record

ID: 3095
Space: Retail: Tee Shirt Territory
(Lecture Room)
Room:
Type: Architecture
Sub-type: Door
Item Name: Same as above
Deck: Promenade Deck
Class: 1st Class (Cabin Class)
Original Location:
Location in Rm:
Relocation Notes:
Quantity: 1
Contributing **Non-Contributing:**
Valuable Asset:

Artist/Designer:
Origin Date: 1934-1936
Measurements:
Materials: Wood, Glass, Metal
Condition: Fair
Description:
Door with etched mirror.
Notes:

Reference Sources:

Observation Date: 10/21/2008
Recorder: Marlise Fratinardo



Photo Range:
P3030544

ID: 3088
Space: Retail: Tee Shirt Territory
(Lecture Room)
Room:
Type: Decorative Art
Sub-type: Display Case
Item Name: Same as above
Deck: Promenade Deck
Class: 1st Class (Cabin Class)
Original Location:
Location in Rm:
Relocation Notes:
Quantity: 2
Contributing **Non-Contributing:**
Valuable Asset:

Artist/Designer:
Origin Date: 1934-1936
Measurements:
Materials: Wood, Delta No. 2 silver
bronze supplied by Delta
Metal Co., Ltd. Of London
Condition: Fair
Description:
Shop fittings and showcases in wood and Delta
No. 2 silver bronze.
Notes:

Reference Sources:

The Queen Mary (The Shipbuilder), p. 137
Observation Date: 10/21/2008
Recorder: Marlise Fratinardo



Photo Range:

Queen Mary Inventory Record

ID: 3126
Space: Retail: Transatlantic Style
(Music Room)
Room:
Type: Room photo
Sub-type:
Item Name:
Deck: Promenade Deck
Class: 1st Class (Cabin Class)
Original Location:
Location in Rm:
Relocation Notes:
Quantity:
Contributing **Non-Contributing:**
Valuable Asset:

Artist/Designer: Maple & Co., Ltd.
Origin Date: 1934-1936
Measurements:

Materials: Maple Wood
Condition:
Description:

Notes:

Reference Sources:

The Queen Mary (The Shipbuilder), p. 143

Observation Date: 10/30/2008

Recorder: Gabrielle Nagy

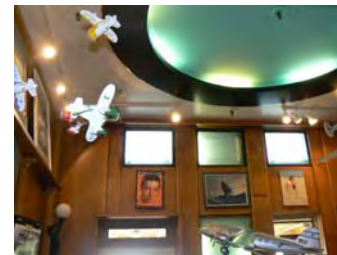

Photo Range:

P1010777-P1010782

ID: 4503
Space: Retail: Transatlantic Style
(Music Room)
Room:
Type: Room photo
Sub-type:
Item Name:
Deck: Promenade Deck
Class: 1st Class (Cabin Class)

Artist/Designer:
Origin Date:
Measurements:

Materials:
Condition:
Description:

Rm designers were Mssrs. Maple & Co., Ltd. Maple is used in the room. Floor treatment designed by Messrs. MacDougall is no longer extant. The floor had a large inlaid central motif in sycamore representing a cliff sign, with notes inlaid at each side.

Notes:

Reference Sources:

The Queen Mary (The Shipbuilder), p. 143

Observation Date: 10/23/2008

Recorder: Amanda Kainer



Photo Range:

P1010777-P1010782

Queen Mary Inventory Record

ID: 1048
Space: Retail: Transatlantic Style
(Music Room)
Room:
Type: Decorative Art
Sub-type: Decorative Art Glass
Item Name: Glass, etched
Deck: Promenade Deck
Class: 1st Class (Cabin Class)
Original Location:
Location in Rm: Port
Relocation Notes:
Quantity: 1
Contributing **Non-Contributing:**
Valuable Asset:

Artist/Designer:
Origin Date: 1934-1936
Measurements:
Materials: Glass
Condition: Good
Description:
Notes:
Reference Sources:
Observation Date: 10/23/2008
Recorder: Amanda Kainer



Photo Range:

ID: 3125
Space: Retail: Transatlantic Style
(Music Room)
Room:
Type: Decorative Art
Sub-type: Decorative Art Glass
Item Name: Glass, etched
Deck: Promenade Deck
Class: 1st Class (Cabin Class)
Original Location:
Location in Rm:
Relocation Notes:
Quantity: 3
Contributing **Non-Contributing:**
Valuable Asset:

Artist/Designer:
Origin Date: 1934-1936
Measurements:
Materials: Glass
Condition: Good
Description:
Notes:
Reference Sources:
The Queen Mary (The Shipbuilder), p. 143
Observation Date: 10/30/2008
Recorder: Gabrielle Nagy



Photo Range:
P1010772-P1010775

Queen Mary Inventory Record

ID: 3833
Space: Retail: Transatlantic Style
(Music Room)
Room:
Type: Decorative Art
Sub-type: Display Case
Item Name: Same as above
Deck: Promenade Deck
Class: 1st Class (Cabin Class)

Original Location:
Location in Rm: Center
Relocation Notes:
Quantity: 1
Contributing **Non-Contributing:**
Valuable Asset:

Artist/Designer:
Origin Date: 1933-1936
Measurements:
Materials:
Condition: Good
Description:
Shop fittings and showcases in wood and Delta No. 2 silver bronze.
Notes:

Reference Sources:
The Queen Mary (The Shipbuilder), p. 137
Observation Date: 10/23/2008
Recorder: Amanda Kainer



Photo Range:
P1010789-P1010790

ID: 3681
Space: Retail: Transatlantic Style
(Music Room)
Room:
Type: Lighting
Sub-type: Light, trough
Item Name: Same as above
Deck: Promenade Deck
Class: 1st Class (Cabin Class)

Original Location:
Location in Rm: Center
Relocation Notes:
Quantity: 1
Contributing **Non-Contributing:**
Valuable Asset:

Artist/Designer:
Origin Date: 1933-36
Measurements:
Materials:
Condition: Good
Description:
Notes:

Reference Sources:
Observation Date: 10/23/2008
Recorder: Amanda Kainer



Photo Range:
P1010789-P1010790

Queen Mary Inventory Record

ID: 2381
Space: Royal Salon (Cabin Class Smoking Room)
Room:
Type: Room photo
Sub-type:
Item Name:
Deck: Promenade Deck
Class: 1st Class (Cabin Class)
Original Location:
Location in Rm:
Relocation Notes:
Quantity:
Contributing **Non-Contributing:**
Valuable Asset:

Artist/Designer:
Origin Date:
Measurements:

Materials:
Condition:
Description:

Notes:

Reference Sources:

The Art of the RMS Queen Mary, p. 31-34, p. 61-62; The Queen Mary (The Shipbuilder), p. 142

Observation Date: 10/8/2008

Recorder: Marlise Fratinardo



Photo Range:

P2000301- P2000336

ID: 1567
Space: Royal Salon (Cabin Class Smoking Room)
Room:
Type: Lighting
Sub-type: Light, ceiling
Item Name: Light, long octagonal ceiling
Deck: Promenade Deck
Class: 1st Class (Cabin Class)

Artist/Designer: Paul Guieu
Origin Date: 1934-1936
Measurements:

Materials:
Condition: Good
Description:

Art Deco style. Stepped design. Octagonal ceiling fixture. Peach-tinted plate glass etched with stripes. Brass fittings. Manufactured by General Electric Company.

Notes:

Reference Sources:

The Art of the RMS Queen Mary, p. 31-34, 61-62; The Queen Mary (The Shipbuilder), p. 142

Observation Date: 10/8/2008

Recorder: Marlise Fratinardo



Photo Range:

P2000298, P2000300

Original Location:
Location in Rm: Ceiling of central dome
Relocation Notes:
Quantity: 1
Contributing **Non-Contributing:**
Valuable Asset:

Queen Mary Inventory Record

ID: 1511
Space: Royal Salon (Cabin Class Smoking Room)
Room:
Type: Fine Art
Sub-type: Relief
Item Name: Relief, double sided
Deck: Promenade Deck
Class: 1st Class (Cabin Class)

Original Location:
Location in Rm: Fore, port, set of two, flanking fireplace

Relocation Notes:

Quantity: 1
Contributing **Non-Contributing:**
Valuable Asset:

Artist/Designer: James Woodford
Origin Date: 1936
Measurements: 55.5" x 64.5" x 2.75"

Materials: English Brown Oak
Condition: Good

Description:
"Fish and Marine Life" (recto) and "Swimmer, Mermaids, and Mermen" (verso) Art Deco style carved wood relief.

Notes:

Altered with backing covering relief on version. Slight wear on lower portions. Signed lower left, J. Woodward. See Smoking Room (Royal Salon): fireplace.

Reference Sources:

The Art of the RMS Queen Mary, p. 31-34, p. 61-62; The Queen Mary (The Shipbuilder), p. 142

Observation Date: 10/8/2008

Recorder: Marlise Fratinardo



Photo Range:

P2000267, P2000332, P2000334

Queen Mary Inventory Record

ID: 1510
Space: Royal Salon (Cabin Class Smoking Room)
Room:
Type: Fine Art
Sub-type: Relief
Item Name: Relief, double sided
Deck: Promenade Deck
Class: 1st Class (Cabin Class)

Original Location:
Location in Rm: Fore ,starboard, set of two, flanking fireplace

Relocation Notes:

Quantity: 1
Contributing **Non-Contributing:**
Valuable Asset:

Artist/Designer: James Woodford
Origin Date: 1936
Measurements: 55.5" x 64.5" x 2.75"

Materials: English Brown Oak
Condition: Good

Description:
"Fish and Marine Life" (recto) and "Swimmer, Mermaids, and Mermen" (verso) Art Deco style carved wood relief.

Notes:
Altered with backing covering relief on verso. Slight wear on lower portions, holes. Signed lower left, J. Woodward. See Smoking Room (Royal Salon): fireplace.

Reference Sources:

The Art of the RMS Queen Mary, p. 31-34, p. 61-62; The Queen Mary (The Shipbuilder), p. 142

Observation Date: 10/8/2008

Recorder: Marlise Fratinardo



Photo Range:

P2000267, P2000332, P2000334

Queen Mary Inventory Record

ID: 1513
Space: Royal Salon (Cabin Class Smoking Room)
Room:
Type: Furniture, Built-in
Sub-type: Cocktail Bar
Item Name: Same as above
Deck: Promenade Deck
Class: 1st Class (Cabin Class)

Original Location:
Location in Rm: Fore, port corner

Relocation Notes:

Quantity: 1
Contributing **Non-Contributing:**
Valuable Asset:

Artist/Designer:
Origin Date: 1934-1936
Measurements: 94" x 115" x 19"

Materials:
Condition: Fair

Description:
Rectangular opening with curved jambs and header. Walnut burr veneer finish, brass counter rail and foot rail. Quarter-sawn walnut burr dado in dark finish, areas above dado in oak burr.

Notes:
Altered with backing. Countertop replaced. Wear on lower portion.

Reference Sources:

Observation Date: 10/8/2008
Recorder: Marlise Fratinardo



Photo Range:

P2000273, P2000274, P2000275, P2000276, P20002

Queen Mary Inventory Record

ID: 2379
Space: Royal Salon (Cabin Class Smoking Room)
Room:
Type: Fine Art
Sub-type: Painting
Item Name: Painting, oil on canvas
Deck: Promenade Deck
Class: 1st Class (Cabin Class)

Original Location:
Location in Rm: Aft

Relocation Notes:

Quantity: 1

Contributing **Non-Contributing:**

Valuable Asset:

Artist/Designer: Edward Wadsworth
Origin Date: 1935
Measurements: 108" x 72"

Materials:
Condition: Good

Description:
"The Sea." Signed in lower right: E. Wadsworth. Large painting over buffet. Surrealist nautical imagery, Queen Mary depicted in background. Brass frame. Inset, flush with wall.

Notes:

Discoloration, flaking paint, drip mark left of column capitol on ribbon. Needs cleaning. See Smoking Room (Royal Salon): buffet.

Reference Sources:

The Art of the RMS Queen Mary, p. 31-34, p. 61-62; The Queen Mary (The Shipbuilder), p. 142

Observation Date: 10/8/2008

Recorder: Marlise Fratinardo



Photo Range:

P2000240, P2000239

Queen Mary Inventory Record

ID: 2378
Space: Royal Salon (Cabin Class Smoking Room)
Room:
Type: Fine Art
Sub-type: Painting
Item Name: Painting, oil on canvas
Deck: Promenade Deck
Class: 1st Class (Cabin Class)

Original Location:
Location in Rm: Fore

Relocation Notes:

Quantity: 1
Contributing **Non-Contributing:**
Valuable Asset:

Artist/Designer: Edward Wadsworth
Origin Date: 1936
Measurements: 144" x 96"

Materials:
Condition: Fair

Description:
"Dressed Overall at the Quay." Large painting over mantel. Imagery of sailboat. Queen Mary depicted in background. Brass frame. Inset, flush with wall.

Notes:
Discoloration, worn edges, scratches, loss of paint on bottom portion. See Smoking Room (Royal Salon): fireplace/mantel.

Reference Sources:

The Art of the RMS Queen Mary, p. 31-34, p. 61-62; The Queen Mary (The Shipbuilder), p. 142

Observation Date: 10/8/2008
Recorder: Marlise Fratinardo

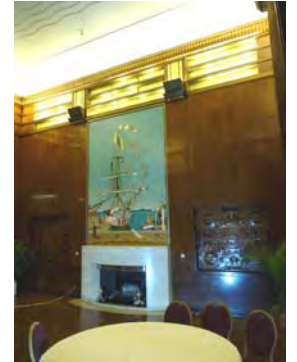

Photo Range:
P2000227, P2000228, P2000238

ID: 1509
Space: Royal Salon (Cabin Class Smoking Room)
Room:
Type: Decorative Art
Sub-type: Clock
Item Name: Clock, specialty
Deck: Promenade Deck
Class: 1st Class (Cabin Class)

Original Location:
Location in Rm: Aft

Relocation Notes:

Quantity: 1
Contributing **Non-Contributing:**
Valuable Asset:

Artist/Designer:
Origin Date: 1934-1936
Measurements:

Materials: Cast Bronze
Condition: Fair

Description:
Modern style. Roman numerals. Minute and hour hand. Cast bronze. Set in architectural surround.

Notes:
Inoperable. See Smoking Room (Royal Salon): painting, The Sea and buffet.

Reference Sources:

The Queen Mary (The Shipbuilder), p. 186

Observation Date: 10/8/2008
Recorder: Marlise Fratinardo



Photo Range:
P2000239, P2000240, P2000242

Queen Mary Inventory Record

ID: 1566
Space: Royal Salon (Cabin Class Smoking Room)
Room:
Type: Lighting
Sub-type: Light, reflector
Item Name: Same as above
Deck: Promenade Deck
Class: 1st Class (Cabin Class)

Original Location:
Location in Rm: Ceiling of central dome

Relocation Notes:

Quantity: 6
Contributing **Non-Contributing:**
Valuable Asset:

Artist/Designer: James Woodford
Origin Date: 1934-1936
Measurements:

Materials:
Condition: Fair

Description:
Cast bronze sconces. Manufactured by General Electric Company. Six in room.

Notes:
Missing playing card figures set against background of tobacco leaves.

Reference Sources:

The Art of the RMS Queen Mary, p. 31-34, p. 61-62; The Queen Mary (The Shipbuilder), p. 142

Observation Date: 10/8/2008
Recorder: Marlise Fratinardo



Photo Range:
P2000291, P2000287, P2000288, P2000289, P20002

ID: 1565
Space: Royal Salon (Cabin Class Smoking Room)
Room:
Type: Lighting
Sub-type: Light, concealed
Item Name: Light, circular ceiling
Deck: Promenade Deck
Class: 1st Class (Cabin Class)
Original Location:
Location in Rm: Ceiling, starboard, port side galleries

Relocation Notes:

Quantity: 6
Contributing **Non-Contributing:**
Valuable Asset:

Artist/Designer: Paul Guieu
Origin Date: 1934-1936
Measurements:

Materials: Frosted glass, brass fittings
Condition: Fair

Description:
Manufactured by General Electric Company.

Notes:
Original glass.

Reference Sources:

The Art of the RMS Queen Mary, p. 31-34, p. 61-62; The Queen Mary (The Shipbuilder), p. 142

Observation Date: 10/8/2008
Recorder: Marlise Fratinardo

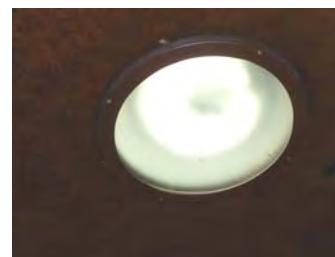

Photo Range:
P2000284, P2000286, P2000285, P2000297

Queen Mary Inventory Record

ID: 1564
Space: Royal Salon (Cabin Class Smoking Room)
Room:
Type: Lighting
Sub-type: Light, ceiling
Item Name: Light, octagonal ceiling
Deck: Promenade Deck
Class: 1st Class (Cabin Class)

Original Location:
Location in Rm: Ceiling, starboard, port side galleries

Relocation Notes:

Quantity: 6
Contributing **Non-Contributing:**
Valuable Asset:

Artist/Designer: Paul Guieu
Origin Date: 1934-1936
Measurements:

Materials:
Condition: Good

Description:
Art Deco style. Stepped design. Elongated oval-shaped ceiling fixtures with octagonal ends. Peach-tinted plate glass etched with stripes. Opaque white glass. Brass fittings.

Notes:
Replacement glass.

Reference Sources:

The Art of the RMS Queen Mary, p. 31-34, 61-62; The Queen Mary (The Shipbuilder), p. 142

Observation Date: 10/8/2008
Recorder: Marlise Fratinardo



Photo Range:
P2000282, P2000283, P2000286

Queen Mary Inventory Record

ID: 2380
Space: Royal Salon (Cabin Class Smoking Room)
Room:
Type: Furniture, Built-in
Sub-type: Buffet
Item Name: Same as above
Deck: Promenade Deck
Class: 1st Class (Cabin Class)

Original Location:
Location in Rm: Aft

Relocation Notes:

Quantity: 1

Contributing **Non-Contributing:**

Valuable Asset:

Artist/Designer:
Origin Date: 1934-1936
Measurements: 92" x 125" x 24"

Materials: Wood, Brass, Copper, Roanoid, Walnut Burr veneer
Condition: Fair

Description:

Large buffet, Art Deco style with curved front. Copper and brass cornice back plate and counter. Built-in grill and warming oven. Walnut burr veneer with original hardware. Upper cabinet handles replaced. Lower right cabinet missing shelves and back

Notes:

See Smoking Room (Royal Salon): painting, The Sea.

Reference Sources:

The Art of the RMS Queen Mary, p. 31-34, p. 61-62; The Queen Mary (The Shipbuilder), p. 142

Observation Date: 10/8/2008

Recorder: Marlise Fratinardo



Photo Range:

P2000239, P2000240, P2000245, P200246, P200024

Queen Mary Inventory Record

ID: 2377
Space: Royal Salon (Cabin Class Smoking Room)
Room:
Type: Decorative Art
Sub-type: Fireplace Mantel
Item Name: Same as above
Deck: Promenade Deck
Class: 1st Class (Cabin Class)

Original Location:

Location in Rm: Fore

Relocation Notes:

Quantity: 1

Contributing **Non-Contributing:**

Valuable Asset:

Artist/Designer:
Origin Date: 1934-1936
Measurements: 56" x 100" x 18"

Materials:
Condition: Fair

Description:
Art Deco travertine mantel with a curved front, splayed openings, lip on hearth, travertine hearth. Cast steel firebox with convex and concave steel fluting. Steel fire back with steel flue. Cast steel coal grate with cracked backing. Brass andirons.

Notes:

Some cracking, prior repairs, missing grout, dirt and discoloration. Needs cleaning. See painting: Dressed Overall at the Quay.

Reference Sources:

The Art of the RMS Queen Mary, p. 31-34, p. 61-62; The Queen Mary (The Shipbuilder), p. 142

Observation Date: 10/8/2008

Recorder: Marlise Fratinaro



Photo Range:

P2000227, P2000228, P2000229, P2000230, P20002

ID: 1512
Space: Royal Salon (Cabin Class Smoking Room)
Room:
Type: Fine Art
Sub-type: Relief
Item Name: Relief, double sided
Deck: Promenade Deck
Class: 1st Class (Cabin Class)

Original Location:

Location in Rm: Fore, port corner

Relocation Notes:

Quantity: 1

Contributing **Non-Contributing:**

Valuable Asset:

Artist/Designer: James Woodford
Origin Date: 1936
Measurements: 57" x 59" x 3"

Materials: English Brown Oak
Condition: Good

Description:
"Shipboard Activities." Art Deco style. Recto (p): Leisure activities. Verso (s): Athletic activities.

Notes:

Wear on lower portions.

Reference Sources:

The Art of the RMS Queen Mary, p. 31-34, p. 61-62; The Queen Mary (The Shipbuilder), p. 142

Observation Date: 10/8/2008

Recorder: Marlise Fratinaro



Photo Range:

P2000268, P2000269, P2000272

Queen Mary Inventory Record

ID: 3912
Space: Royal Salon (Cabin Class Smoking Room)
Room: Passageway
Type: Lighting
Sub-type: Light, concealed
Item Name: Light, concealed
Deck: Promenade Deck
Class: 1st Class (Cabin Class)
Original Location:
Location in Rm:
Relocation Notes:
Quantity: 2
Contributing **Non-Contributing:**
Valuable Asset:

Artist/Designer:
Origin Date:
Measurements:
Materials:
Condition: Poor
Description:

Notes:

Reference Sources:

Observation Date: 10/8/2008
Recorder: Marlise Fratinaro



Photo Range:
P2010147

ID: 495
Space: Royal Salon (Cabin Class Smoking Room)
Room: Passageway
Type: Lighting
Sub-type: Light, ceiling
Item Name: Light, square ceiling
Deck: Promenade Deck
Class: 1st Class (Cabin Class)
Original Location:
Location in Rm:
Relocation Notes:
Quantity: 2
Contributing **Non-Contributing:**
Valuable Asset:

Artist/Designer:
Origin Date:
Measurements:
Materials:
Condition: Good
Description:

Notes:

Reference Sources:

Observation Date: 10/8/2008
Recorder: Marlise Fratinaro

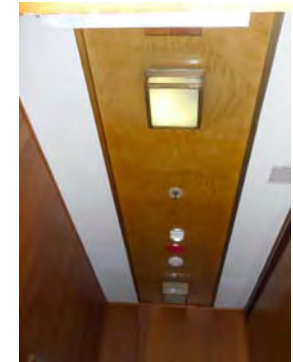

Photo Range:
P2010145

Queen Mary Inventory Record

ID: 3420
Space: Stairway1
Room:
Type: Decorative Art
Sub-type: Decorative Art Glass
Item Name: Glass, etched
Deck: Promenade Deck
Class: 2nd Class (Tourist Class)

Artist/Designer: Sigmund Pollitzer
Origin Date: 1934-1936
Measurements: 149" x 31.5"
Materials: Georgian Wire Glass
Condition: Fair
Description: Depicting two cars racing with power line in background. Top panel depicting blimp damaged - huge crack. Manufactured by the London Sand-blast Decorative Glass Works, Ltd.
Notes:



Original Location:

Location in Rm:

Relocation Notes:

Quantity: 1

Contributing **Non-Contributing:**

Valuable Asset:

Reference Sources:

The Queen Mary (The Shipbuilder), p. 147

Observation Date: 11/5/2008

Recorder: Amanda Kainer

Photo Range:

P2010212

ID: 4139
Space: Stairway1
Room:
Type: Decorative Art
Sub-type: Decorative Art Glass
Item Name: Glass, etched
Deck: Promenade Deck
Class: 2nd Class (Tourist Class)

Artist/Designer: Sigmund Pollitzer
Origin Date: 1934-1936
Measurements: 105" x 31.5"
Materials: Georgian Wire Glass
Condition: Good
Description: Depicting double-decker bus, two cars and a motorcycle. Manufactured by the London Sand-blast Decorative Glass Works, Ltd.
Notes:

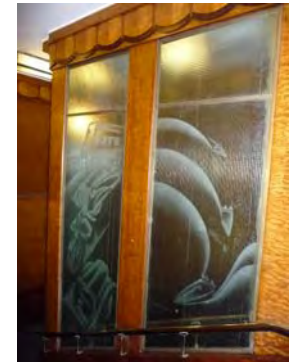

Original Location:

Location in Rm:

Relocation Notes:

Quantity: 1

Contributing **Non-Contributing:**

Valuable Asset:

Reference Sources:

The Queen Mary (The Shipbuilder), p. 147

Observation Date: 11/5/2008

Recorder: Amanda Kainer

Photo Range:

P2010208

Queen Mary Inventory Record

ID: 4078
Space: Stairway1
Room:
Type: Decorative Art
Sub-type: Decorative Art Glass
Item Name: Glass, etched
Deck: Promenade Deck
Class: 2nd Class (Tourist Class)

Artist/Designer: Sigmund Pollitzer
Origin Date: 1934-1936
Measurements: 84" x 31.5"
Materials: Georgian Wire Glass
Condition: Good
Description: Depicting three motor boats on right. Signed "Sigmund Pollitzer." Manufactured by the London Sand-blast Decorative Glass Works, Ltd.



Original Location:

Location in Rm:

Relocation Notes:

Quantity: 1

Contributing **Non-Contributing:**

Valuable Asset:

Reference Sources:

The Queen Mary (The Shipbuilder), p. 147

Observation Date: 11/5/2008

Recorder: Amanda Kainer

Photo Range:

ID: 897
Space: Stairway1
Room:
Type: Decorative Art
Sub-type: Decorative Art Glass
Item Name: Glass, etched
Deck: Promenade Deck
Class: 2nd Class (Tourist Class)

Artist/Designer: Sigmund Pollitzer
Origin Date:
Measurements: 161" x 31.5"
Materials: Georgian Wire Glass
Condition: Fair
Description: Depicting locomotive with power lines and steam. Panel depicting blimp above. Manufactured by the London Sand-blast Decorative Glass Works, Ltd.



Original Location:

Location in Rm:

Relocation Notes:

Quantity: 1

Contributing **Non-Contributing:**

Valuable Asset:

Reference Sources:

The Queen Mary (The Shipbuilder), p. 147

Observation Date: 11/5/2008

Recorder: Amanda Kainer

Photo Range:

P2010212

Queen Mary Inventory Record

ID: 1489
Space: Stairway1
Room:
Type: Decorative Art
Sub-type: Decorative Art Glass
Item Name: Glass, etched
Deck: Promenade Deck
Class: 2nd Class (Tourist Class)

Artist/Designer: Sigmund Pollitzer
Origin Date: 1934-1936
Measurements: 134" x 62"
Materials: Georgian Wire Glass
Condition: Fair
Description:
Depicting ocean liner, tug boat and sail boat.
Manufactured by the London Sand-blast
Decorative Glass Works, Ltd.



Original Location:

Location in Rm:

Relocation Notes:

Quantity: 1

Contributing **Non-Contributing:**

Valuable Asset:

Reference Sources:

The Queen Mary (The Shipbuilder), p. 147

Observation Date: 11/5/2008

Recorder: Amanda Kainer

Photo Range:

ID: 3612
Space: Stairway1
Room:
Type: Decorative Art
Sub-type: Decorative Art Glass
Item Name: Glass, etched
Deck: Promenade Deck
Class: 2nd Class (Tourist Class)

Artist/Designer: Sigmund Pollitzer
Origin Date:
Measurements: 113" x 61"
Materials: Georgian Wire Glass
Condition: Fair
Description:
Depicting ocean liner and air plane. Manufactured
by the London Sand-blast Decorative Glass
Works, Ltd.



Original Location:

Location in Rm:

Relocation Notes:

Quantity: 1

Contributing **Non-Contributing:**

Valuable Asset:

Reference Sources:

The Queen Mary (The Shipbuilder), p. 147

Observation Date: 11/5/2008

Recorder: Amanda Kainer

Photo Range:

Queen Mary Inventory Record

ID: 78
Space: Stairway1
Room:
Type: Lighting
Sub-type: Light, ceiling
Item Name: Light, continuous ceiling
Deck: Promenade Deck
Class: 2nd Class (Tourist Class)
Original Location:
Location in Rm:
Relocation Notes:
Quantity: 1
Contributing **Non-Contributing:**
Valuable Asset:

Artist/Designer:
Origin Date:
Measurements:
Materials:
Condition: Fair
Description:

Notes:

Reference Sources:

Observation Date: 11/5/2008
Recorder: Amanda Kainer

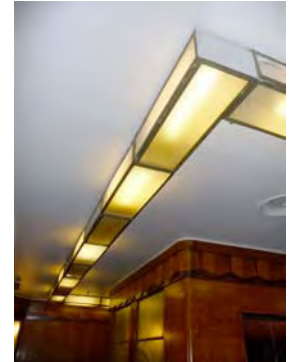

Photo Range:
P2010203-P2010207

ID: 884
Space: Stairway1
Room:
Type: Hardware
Sub-type: Railing
Item Name: Same as above
Deck: Promenade Deck
Class: 2nd Class (Tourist Class)
Original Location:
Location in Rm:
Relocation Notes:
Quantity: 1
Contributing **Non-Contributing:**
Valuable Asset:

Artist/Designer:
Origin Date:
Measurements:
Materials:
Condition: Fair
Description:

Notes:

Reference Sources:

Observation Date: 11/5/2008
Recorder: Amanda Kainer



Photo Range:
P2010186-P2010199

Queen Mary Inventory Record

ID: 347
Space: Stairway1
Room:
Type: Lighting
Sub-type: Light, corner
Item Name: Same as above
Deck: Promenade Deck
Class: 2nd Class (Tourist Class)
Original Location:
Location in Rm:
Relocation Notes:
Quantity: 2
Contributing **Non-Contributing:**
Valuable Asset:

Artist/Designer:
Origin Date:
Measurements:
Materials:
Condition: Fair
Description:
Notes: Starboard light has replacement glass.
Reference Sources:

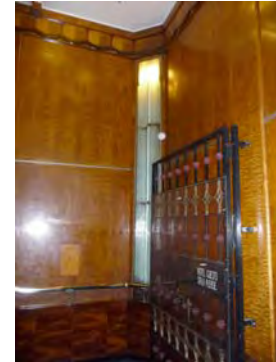

Photo Range:

Observation Date: 11/5/2008
Recorder: Amanda Kainer

ID: 1018
Space: Stairway1
Room: Mezzanine
Type: Room photo
Sub-type:
Item Name:
Deck: Promenade Deck
Class: 2nd Class (Tourist Class)
Original Location:
Location in Rm:
Relocation Notes:
Quantity:
Contributing **Non-Contributing:**
Valuable Asset:

Artist/Designer:
Origin Date:
Measurements:
Materials:
Condition:
Description:
Notes:
Reference Sources:



Photo Range:
P2010182, P2010185

Observation Date: 11/5/2008
Recorder: Amanda Kainer

Queen Mary Inventory Record

ID: 3794
Space: Stairway1
Room: Mezzanine
Type: Architecture
Sub-type: Door
Item Name: Same as above
Deck: Promenade Deck
Class: 2nd Class (Tourist Class)
Original Location:
Location in Rm:
Relocation Notes:
Quantity: 4
Contributing **Non-Contributing:**
Valuable Asset:

Artist/Designer:
Origin Date: 1934-1936
Measurements:
Materials: Wood, Glass, Metal
Condition: Fair
Description: Stylized double doors.
Notes:

Reference Sources:

Observation Date: 11/5/2008
Recorder: Amanda Kainer



Photo Range:
P2010215, P2010216

ID: 3559
Space: Stairway1
Room: Mezzanine
Type: Architecture
Sub-type: Door Opening
Item Name: Same as above
Deck: Promenade Deck
Class: 2nd Class (Tourist Class)
Original Location:
Location in Rm:
Relocation Notes:
Quantity: 1
Contributing **Non-Contributing:**
Valuable Asset:

Artist/Designer:
Origin Date: 1934-1936
Measurements:
Materials: Wood, Metal
Condition: Fair
Description: Elevator bay.
Notes: Elevator doors.

Reference Sources:

Observation Date: 11/5/2008
Recorder: Amanda Kainer



Photo Range:
P2010226, P2010227

Queen Mary Inventory Record

ID: 4005
Space: Stairway1
Room: Mezzanine
Type: Decorative Art
Sub-type: Display Case
Item Name: Same as above
Deck: Promenade Deck
Class: 2nd Class (Tourist Class)

Original Location:

Location in Rm:

Relocation Notes:

Quantity: 1

Contributing **Non-Contributing:**

Valuable Asset:

Artist/Designer:

Origin Date:

Measurements:

Materials:

Condition: Fair

Description:

Shop fittings and showcases in wood and Delta No. 2 silver bronze.

Notes:

Display case between elevators.

Reference Sources:

The Queen Mary (The Shipbuilder), p. 137

Observation Date: 11/5/2008

Recorder: Amanda Kainer



Photo Range:

ID: 3736
Space: Stairway1
Room: Mezzanine
Type: Architecture
Sub-type: Cabinet, fire hose
Item Name: Cabinet, wood door
Deck: Promenade Deck
Class: 2nd Class (Tourist Class)

Original Location:

Location in Rm:

Relocation Notes:

Quantity: 1

Contributing **Non-Contributing:**

Valuable Asset:

Artist/Designer:

Origin Date: 1934-1936

Measurements:

Materials: Wood, Glass, Metal

Condition: Fair

Description:

Notes:

Fire hose doors.

Reference Sources:

Observation Date: 11/5/2008

Recorder: Amanda Kainer



Photo Range:

P2010219, P2010220

Queen Mary Inventory Record

ID: 4485
Space: Stairway1
Room: Mezzanine
Type: Hardware
Sub-type: Railing

Item Name: Same as above
Deck: Promenade Deck
Class: 2nd Class (Tourist Class)
Original Location:
Location in Rm:
Relocation Notes:
Quantity: 1
Contributing **Non-Contributing:**
Valuable Asset:

Artist/Designer:
Origin Date:
Measurements:
Materials:
Condition: Fair
Description:
Notes: Missing 1 section of rail.
Reference Sources:
Observation Date: 11/5/2008
Recorder: Amanda Kainer



Photo Range:
P2010220, P2010221

ID: 3651
Space: Stairway1
Room: Mezzanine
Type: Architecture
Sub-type: Door
Item Name: Same as above
Deck: Promenade Deck
Class: 2nd Class (Tourist Class)
Original Location:
Location in Rm:
Relocation Notes:
Quantity: 2
Contributing **Non-Contributing:**
Valuable Asset:

Artist/Designer:
Origin Date: 1934-1936
Measurements:
Materials: Wood, Glass, Metal
Condition: Fair
Description: Stylized double doors
Notes: Port side missing doors.
Reference Sources:
Observation Date: 11/5/2008
Recorder: Amanda Kainer



Photo Range:

Queen Mary Inventory Record

ID: 1187
Space: Stairway3
Room:
Type: Room photo
Sub-type:
Item Name:
Deck: Promenade Deck
Class: 1st Class (Cabin Class)
Original Location:
Location in Rm:
Relocation Notes:
Quantity:
Contributing Non-Contributing:
Valuable Asset:

Artist/Designer:
Origin Date:
Measurements:
Materials:
Condition:
Description:

Notes:

Reference Sources:

Observation Date: 11/5/2008
Recorder: Amanda Kainer



Photo Range:

ID: 226
Space: Stairway3
Room:
Type: Lighting
Sub-type: Light, concealed
Item Name: Light, circular ceiling
Deck: Promenade Deck
Class: 1st Class (Cabin Class)
Original Location:
Location in Rm:
Relocation Notes:
Quantity: 3
Contributing Non-Contributing:
Valuable Asset:

Artist/Designer:
Origin Date:
Measurements:
Materials:
Condition: Fair
Description:

Notes:

Reference Sources:

Observation Date: 11/5/2008
Recorder: Amanda Kainer



Photo Range:
P2010119

Queen Mary Inventory Record

ID: 4287
Space: Stairway3
Room:
Type: Hardware
Sub-type: Railing

Item Name: Same as above
Deck: Promenade Deck
Class: 1st Class (Cabin Class)
Original Location:
Location in Rm:
Relocation Notes:
Quantity: 1
Contributing **Non-Contributing:**
Valuable Asset:

Artist/Designer:
Origin Date:
Measurements:
Materials:

Condition: Good
Description:

Notes:

Reference Sources:

Observation Date: 11/5/2008
Recorder: Amanda Kainer



Photo Range:
P2010110-P2010117

ID: 3723
Space: Stairway3
Room:
Type: Lighting
Sub-type: Light, ceiling
Item Name: Light, rectangular ceiling
Deck: Promenade Deck
Class: 1st Class (Cabin Class)
Original Location:
Location in Rm:
Relocation Notes:
Quantity: 2
Contributing **Non-Contributing:**
Valuable Asset:

Artist/Designer:
Origin Date:
Measurements:
Materials:
Condition: Fair
Description:

Notes:
Starboard row of lights in bad condition.
Reference Sources:

Observation Date: 11/5/2008
Recorder: Amanda Kainer

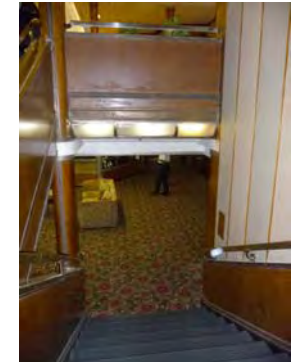
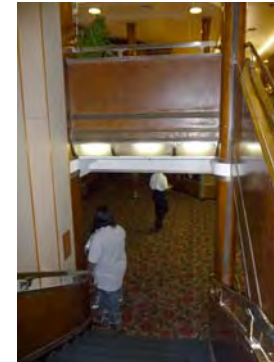

Photo Range:
P2010122

Queen Mary Inventory Record

ID: 3392
Space: Stairway4
Room:
Type: Room photo
Sub-type:
Item Name:
Deck: Promenade Deck
Class: 1st Class (Cabin Class)
Original Location:
Location in Rm:
Relocation Notes:
Quantity:
Contributing **Non-Contributing:**
Valuable Asset:

Artist/Designer:
Origin Date:
Measurements:
Materials:
Condition:
Description:
Notes: Promenade to Sun Deck.
Reference Sources:



Observation Date: 11/5/2008
Recorder: Amanda Kainer

Photo Range:

ID: 3985
Space: Stairway4
Room:
Type: Hardware
Sub-type: Railing
Item Name: Same as above
Deck: Promenade Deck
Class: 1st Class (Cabin Class)
Original Location:
Location in Rm:
Relocation Notes:
Quantity: 1
Contributing **Non-Contributing:**
Valuable Asset:

Artist/Designer:
Origin Date:
Measurements:
Materials:
Condition: Good
Description:
Notes: Promenade to Sun Deck.
Reference Sources:



Observation Date: 11/5/2008
Recorder: Amanda Kainer

Photo Range:
P2000898-P2000901

Queen Mary Inventory Record

ID: 857
Space: Stairway4
Room:
Type: Lighting
Sub-type: Light, corner
Item Name: Same as above
Deck: Promenade Deck
Class: 1st Class (Cabin Class)
Original Location:
Location in Rm:

Relocation Notes:
Quantity: 2
Contributing **Non-Contributing:**
Valuable Asset:

Artist/Designer:
Origin Date:
Measurements:
Materials:
Condition: Poor
Description:

Notes:
Promenade to Sun Deck. Both top plastic covers replaced.
Reference Sources:



Observation Date: 11/5/2008
Recorder: Amanda Kainer

Photo Range:
P2000903-P2000904

ID: 1204
Space: Stairway4
Room:
Type: Hardware
Sub-type: Cigarette Box

Item Name: Same as above
Deck: Promenade Deck
Class: 1st Class (Cabin Class)
Original Location:
Location in Rm:

Relocation Notes:
Quantity: 2
Contributing **Non-Contributing:**
Valuable Asset:

Artist/Designer:
Origin Date:
Measurements:
Materials:

Condition: Poor
Description:

Notes:
Promenade to Sun Deck. Missing interior hardware.
Reference Sources:



Observation Date: 11/5/2008
Recorder: Amanda Kainer

Photo Range:

Queen Mary Inventory Record

ID: 1574
Space: Vestibule (Tourist Class Vestibule)
Room:
Type: Room photo
Sub-type:
Item Name:
Deck: Promenade Deck
Class: 2nd Class (Tourist Class)

Artist/Designer:
Origin Date:
Measurements:

Materials:
Condition:
Description:

Originally the illuminated niches displayed 4 sculptures by Norman J. Forrest. "Summer" and "Autumn" are located in the R Deck Art Gallery. "Spring" and "Winter" are lost.

Notes:

Original Location:

Location in Rm:

Relocation Notes:

Quantity:

Contributing

Non-Contributing:

Valuable Asset:

Reference Sources:

The Art of the RMS Queen Mary, p. 36, fig. 5a-5d

Observation Date: 10/16/2008

Recorder: Margarita Wuellner



Photo Range:

P2000828

ID: 1573
Space: Victoria Room (Tourist Class Promenade)
Room:
Type: Room photo
Sub-type:
Item Name:
Deck: Promenade Deck
Class: 1st Class (Cabin Class)

Artist/Designer:
Origin Date:
Measurements:

Materials:
Condition:
Description:

Notes:

Original Location:

Location in Rm:

Relocation Notes:

Quantity:

Contributing

Non-Contributing:

Valuable Asset:

Reference Sources:

Observation Date: 10/16/2008

Recorder: Margarita Wuellner



Photo Range:

P2000825-P2000826

Queen Mary Inventory Record

ID: 1575
Space: Wedding Chapel (Tourist Class Smoking Room)
Room:
Type: Furniture, Freestanding
Sub-type: Seating, original
Item Name: Chair, armchair
Deck: Promenade Deck
Class: 1st Class (Cabin Class)
Original Location:
Location in Rm: 3 lobby, 3 office
Relocation Notes:
Quantity: 6
Contributing **Non-Contributing:**
Valuable Asset:

Artist/Designer:
Origin Date: 1934-1936
Measurements:
Materials: Wood, Upholstery
Condition: Good
Description: Art Deco style. City labels affixed.
Notes:
Reference Sources:



Observation Date: 10/16/2008
Recorder: Margarita Wuellner

Photo Range:
P2000836-P2000838

ID: 2511
Space: Wedding Chapel (Tourist Class Smoking Room)
Room:
Type: Lighting
Sub-type: Light, ceiling
Item Name: Light, circular ceiling
Deck: Promenade Deck
Class: 1st Class (Cabin Class)
Original Location:
Location in Rm: 2 lobby ceiling
Relocation Notes:
Quantity: 2
Contributing **Non-Contributing:**
Valuable Asset:

Artist/Designer:
Origin Date: 1934-1936
Measurements:
Materials: Etched Glass, Brass Fittings
Condition: Good
Description: Art Deco style.
Notes:
Reference Sources:



Observation Date: 10/16/2008
Recorder: Margarita Wuellner

Photo Range:
P2000830

Queen Mary Inventory Record

ID: 2527
Space: Wedding Chapel (Tourist Class Smoking Room)
Room:
Type: Furniture, Freestanding
Sub-type: Table
Item Name: Table, specialty
Deck: Promenade Deck
Class: 1st Class (Cabin Class)
Original Location:

Location in Rm:

Relocation Notes:

Quantity: 1

Contributing **Non-Contributing:**

Valuable Asset:

Artist/Designer:
Origin Date: 1934-1936
Measurements:

Materials: Wood, Veneer
Condition: Good

Description: Art Deco style, wedding table

Notes:

Reference Sources:

Observation Date: 10/16/2008

Recorder: Margarita Wuellner



Photo Range:
P2000872

ID: 2528
Space: Wedding Chapel (Tourist Class Smoking Room)
Room: Chapel
Type: Lighting
Sub-type: Light, ceiling
Item Name: Light, circular ceiling
Deck: Promenade Deck
Class: 1st Class (Cabin Class)
Original Location:

Location in Rm:

Relocation Notes:

Quantity: 1

Contributing **Non-Contributing:**

Valuable Asset:

Artist/Designer:
Origin Date: 1934-1936
Measurements:

Materials: Etched Glass, Brass Fittings
Condition: Good

Description:

Notes:

Reference Sources:

Observation Date: 10/16/2008

Recorder: Margarita Wuellner



Photo Range:

Queen Mary Inventory Record

ID: 2518
Space: Wedding Chapel (Tourist Class Smoking Room)
Room: Chapel
Type: Lighting
Sub-type: Light, ceiling
Item Name: Light, oval ceiling
Deck: Promenade Deck
Class: 1st Class (Cabin Class)
Original Location:

Location in Rm:

Relocation Notes:

Quantity: 6

Contributing **Non-Contributing:**

Valuable Asset:

Artist/Designer:

Origin Date: 1934-1936

Measurements:

Materials: Etched Glass, Brass Fittings

Condition: Good

Description:

Notes:

Reference Sources:

Observation Date: 10/16/2008

Recorder: Margarita Wuellner

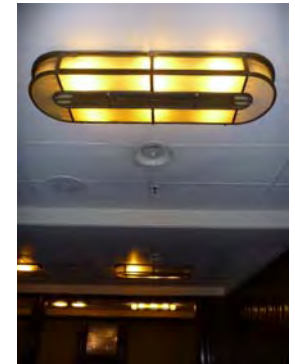

Photo Range:

P2000861-P2000864

ID: 2519
Space: Wedding Chapel (Tourist Class Smoking Room)
Room: Chapel
Type: Lighting
Sub-type: Light, ceiling
Item Name: Light, rectangular ceiling with curved glass
Deck: Promenade Deck
Class: 1st Class (Cabin Class)
Original Location:

Location in Rm:

Relocation Notes:

Quantity: 3

Contributing **Non-Contributing:**

Valuable Asset:

Artist/Designer:

Origin Date: 1934-1936

Measurements:

Materials: Etched Glass, Brass Fittings

Condition: Good

Description:

Notes:

Reference Sources:

Observation Date: 10/16/2008

Recorder: Margarita Wuellner

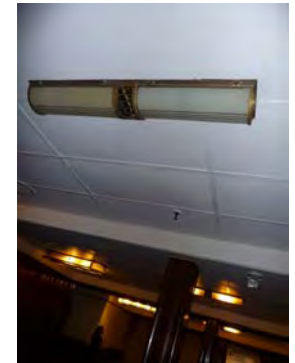

Photo Range:

P2000859-P2000859

Queen Mary Inventory Record

ID: 2517
Space: Wedding Chapel (Tourist Class Smoking Room)
Room: Chapel
Type: Decorative Art
Sub-type: Wall Panel, specialty
Item Name: Same as above
Deck: Promenade Deck
Class: 1st Class (Cabin Class)

Artist/Designer:
Origin Date: 1934-1936
Measurements:
Materials:
Condition: Good
Description: linen-fold paneling (fore, aft), 2 square columns (center), 2 square arches, linen-fold dado (fore,aft). Wall treatment.
Notes:



Original Location:

Location in Rm:

Relocation Notes:

Quantity:

Contributing **Non-Contributing:**

Valuable Asset:

Reference Sources:

Observation Date: 11/11/2008

Recorder: Margarita Wuellner

Photo Range:

P2000876-P2000878

ID: 2523
Space: Wedding Chapel (Tourist Class Smoking Room)
Room: Chapel
Type: Decorative Art
Sub-type: Screen, decorative
Item Name: Same as above
Deck: Promenade Deck
Class: 1st Class (Cabin Class)

Artist/Designer:
Origin Date: 1934-1936
Measurements:
Materials:
Condition: Good
Description: Leaded glass screen over paneled dado. Rosae Kristal, Leslie D. Davis, Laguna Beach, California. Made for Wedding Chapel.
Notes:



Original Location:

Location in Rm:

Relocation Notes:

Quantity:

Contributing **Non-Contributing:**

Valuable Asset:

Reference Sources:

Observation Date: 10/16/2008

Recorder: Margarita Wuellner

Photo Range:

P2000874

Queen Mary Inventory Record

ID: 2526
Space: Wedding Chapel (Tourist Class Smoking Room)
Room: Dressing Rooms
Type: Room photo
Sub-type:
Item Name:
Deck: Promenade Deck
Class: 1st Class (Cabin Class)
Original Location:
Location in Rm: Aft
Relocation Notes: Tourist Class Smoking Room
Quantity:
Contributing **Non-Contributing:**
Valuable Asset:

Artist/Designer:
Origin Date:
Measurements:
Materials:
Condition:
Description:

Notes:

Reference Sources:

Observation Date: 10/16/2008
Recorder: Margarita Wuellner



Photo Range:
P2000886

ID: 2525
Space: Wedding Chapel (Tourist Class Smoking Room)
Room: Dressing Rooms
Type: Furniture, Built-in
Sub-type: Mirror
Item Name: Mirror, specialty
Deck: Promenade Deck
Class: 1st Class (Cabin Class)
Original Location:
Location in Rm: Aft
Relocation Notes: Tourist Class Smoking Room
Quantity: 2
Contributing **Non-Contributing:**
Valuable Asset:

Artist/Designer:
Origin Date: 1934-1936
Measurements:
Materials: Glass
Condition: Good
Description: Art Deco style, wall mirror, peach glass, etched
Notes:

Reference Sources:

The Queen Mary (The Shipbuilder), p. 160
Observation Date: 10/16/2008
Recorder: Margarita Wuellner



Photo Range:
P2000883- P2000884, P2000890

Queen Mary Inventory Record

ID: 2524
Space: Wedding Chapel (Tourist Class Smoking Room)
Room: Dressing Rooms
Type: Furniture, Built-in
Sub-type: Table
Item Name: Table, specialty
Deck: Promenade Deck
Class: 1st Class (Cabin Class)

Original Location:
Location in Rm: Aft
Relocation Notes: Tourist Class Smoking Room
Quantity: 2
Contributing **Non-Contributing:**
Valuable Asset:

Artist/Designer:
Origin Date: 1934-1936
Measurements:
Materials: Peach Glass Mirror
Condition: Good
Description: Art Deco style, corner mirror and dressing table, peach glass, etched, tripartite
Notes:

Reference Sources:

Observation Date: 10/16/2008
Recorder: Margarita Wuellner



Photo Range:
P2000882, P2000887- P2000888

ID: 2512
Space: Wedding Chapel (Tourist Class Smoking Room)
Room: Lobby
Type: Furniture, Freestanding
Sub-type: Table
Item Name: Table, end
Deck: Promenade Deck
Class: 1st Class (Cabin Class)

Original Location:
Location in Rm: Center
Relocation Notes: Cabin Class, Main Deck Lounge
Quantity: 1
Contributing **Non-Contributing:**
Valuable Asset:

Artist/Designer:
Origin Date: 1934-1936
Measurements:
Materials: Wood, Veneer
Condition: Good
Description: Label affixed to underside: Queen Mary Cabin Main Deck Lounge GT Rockstraw Ltd., Worcester.
Notes:

Reference Sources:

Observation Date: 10/16/2008
Recorder: Margarita Wuellner



Photo Range:
P2000892-P2000893

Queen Mary Inventory Record

ID: 2510
Space: Wedding Chapel (Tourist Class Smoking Room)
Room: Lobby
Type: Furniture, Freestanding
Sub-type: Cabinet
Item Name: Cabinet, specialty
Deck: Promenade Deck
Class: 1st Class (Cabin Class)
Original Location:
Location in Rm: Starboard
Relocation Notes:
Quantity: 1
Contributing **Non-Contributing:**
Valuable Asset:

Artist/Designer:
Origin Date: 1934-1936
Measurements:
Materials: Wood
Condition: Poor
Description: Gothic style.
Notes: Not original; added at time Chapel installed.
Reference Sources:



Observation Date: 10/16/2008
Recorder: Margarita Wuellner

Photo Range:
P2000833

ID: 2516
Space: Wedding Chapel (Tourist Class Smoking Room)
Room: Lobby
Type: Decorative Art
Sub-type: Wall Panel, specialty
Item Name: Same as above
Deck: Promenade Deck
Class: 1st Class (Cabin Class)
Original Location:
Location in Rm:
Relocation Notes:
Quantity:
Contributing **Non-Contributing:**
Valuable Asset:

Artist/Designer:
Origin Date: 1934-1936
Measurements:
Materials: Wood, Veneer (Burl)
Condition: Good
Description: linen-fold surrounds, trim
Notes: Wall treatment.
Reference Sources:



Observation Date: 10/16/2008
Recorder: Margarita Wuellner

Photo Range:
P2000843-P2000847

Queen Mary Inventory Record

ID: 2522
Space: Wedding Chapel (Tourist Class Smoking Room)
Room: Offices, foreword port
Type: Furniture, Built-in
Sub-type: Mirror
Item Name: Mirror, round dressing table
Deck: Promenade Deck
Class: 1st Class (Cabin Class)
Original Location:
Location in Rm:
Relocation Notes:
Quantity: 1
Contributing **Non-Contributing:**
Valuable Asset:

Artist/Designer:
Origin Date: 1934-1936
Measurements:
Materials: glass
Condition: Good
Description: Art Deco style, circular, three part.
Notes:

Reference Sources: The Queen Mary (The Shipbuilder), p. 160
Observation Date: 10/16/2008
Recorder: Margarita Wuellner



Photo Range:

ID: 2515
Space: Wedding Chapel (Tourist Class Smoking Room)
Room: Offices, foreword port
Type: Lighting
Sub-type: Light, pendant
Item Name: Same as above
Deck: Promenade Deck
Class: 1st Class (Cabin Class)
Original Location:
Location in Rm:
Relocation Notes:
Quantity: 2
Contributing **Non-Contributing:**
Valuable Asset:

Artist/Designer:
Origin Date: 1934-1936
Measurements:
Materials: Etched Glass, Brass Fittings
Condition: Good
Description:
Notes:

Reference Sources:
Observation Date: 10/16/2008
Recorder: Margarita Wuellner



Photo Range:
P2000856-P2000856

Queen Mary Inventory Record

ID: 2521
Space: Wedding Chapel (Tourist Class Smoking Room)
Room: Offices, foreword port
Type: Furniture, Freestanding
Sub-type: Table
Item Name: Table, end
Deck: Promenade Deck
Class: 1st Class (Cabin Class)
Original Location:
Location in Rm:
Relocation Notes:
Quantity: 1
Contributing **Non-Contributing:**
Valuable Asset:

Artist/Designer:
Origin Date: 1934-1936
Measurements:
Materials: Wood, Veneer
Condition: Good
Description: Art Deco style, circular.
Notes:



Reference Sources:

Observation Date: 10/16/2008
Recorder: Margarita Wuellner

Photo Range:
P2000870

ID: 2514
Space: Wedding Chapel (Tourist Class Smoking Room)
Room: Offices, foreword port
Type: Furniture, Freestanding
Sub-type: Table
Item Name: Table, specialty
Deck: Promenade Deck
Class: 1st Class (Cabin Class)
Original Location:
Location in Rm:
Relocation Notes:
Quantity: 2
Contributing **Non-Contributing:**
Valuable Asset:

Artist/Designer:
Origin Date: 1934-1936
Measurements:
Materials: Wood, Veneer
Condition: Fair
Description: Art Deco style, square pedestal
Notes:



Reference Sources:

Observation Date: 10/16/2008
Recorder: Margarita Wuellner

Photo Range:
P2000849-P2000849

Queen Mary Inventory Record

ID: 2513
Space: Wedding Chapel (Tourist Class Smoking Room)
Room: Offices, foreword port
Type: Furniture, Freestanding
Sub-type: Seating, original
Item Name: Chair, occasional
Deck: Promenade Deck
Class: 1st Class (Cabin Class)
Original Location:
Location in Rm:
Relocation Notes:
Quantity: 1
Contributing **Non-Contributing:**
Valuable Asset:

Artist/Designer:
Origin Date: 1934-1936
Measurements:
Materials: Wood, Upholstery
Condition: Good
Description: Art Deco style.
Notes: Reupholstered.
Reference Sources:

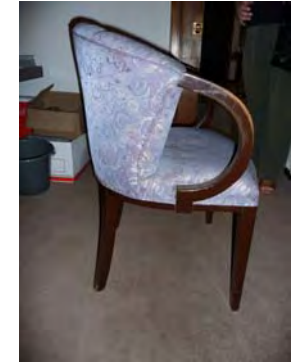

Observation Date: 10/16/2008
Recorder: Margarita Wuellner

Photo Range:
P2000851-P2000852

ID: 2520
Space: Wedding Chapel (Tourist Class Smoking Room)
Room: Offices, foreword starboard
Type: Furniture, Freestanding
Sub-type: Seating, original
Item Name: Chair, dining armchair
Deck: Promenade Deck
Class: 1st Class (Cabin Class)
Original Location:
Location in Rm:
Relocation Notes: 1st Class Restaurant
Quantity: 1
Contributing **Non-Contributing:**
Valuable Asset:

Artist/Designer:
Origin Date: 1934-1936
Measurements:
Materials: Wood, Upholstery
Condition: Good
Description: Art Deco style.
Notes: Reupholstered.
Reference Sources:

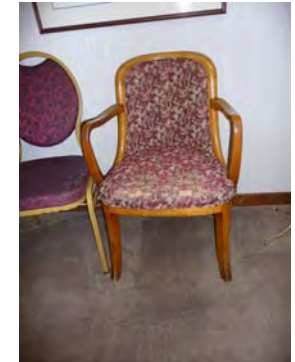

Observation Date: 10/16/2008
Recorder: Margarita Wuellner

Photo Range:
P2000865-P2000867

Queen Mary Inventory Record

ID: 1352
Space: Art Gallery (Third Class Dining Saloon)
Room:
Type: Room photo
Sub-type:
Item Name:
Deck: R Deck (C Deck)
Class: 3rd Class
Original Location:
Location in Rm:
Relocation Notes: 3rd Class Dining Saloon
Quantity:
Contributing **Non-Contributing:**
Valuable Asset:

Artist/Designer:
Origin Date:
Measurements:

Materials:
Condition:
Description:

Notes:

Reference Sources:

Observation Date: 10/23/2008
Recorder: Amanda Kainer



Photo Range:
P1010889-P1010890, P1010943-P1010953

ID: 3172
Space: Art Gallery (Third Class Dining Saloon)
Room:
Type: Decorative Art
Sub-type: Decorative Art Glass
Item Name: Glass, illuminated
Deck: R Deck (C Deck)
Class: 2nd Class (Tourist Class)
Original Location:
Location in Rm:
Relocation Notes: 2nd Class Swimming Pool
Quantity: 1
Contributing **Non-Contributing:**
Valuable Asset:

Artist/Designer: Charles Cameron Baillie
Origin Date: 1934-1936
Measurements: 42.5" x 26.5"

Materials: Glass
Condition: Good
Description: "Fish in Aquarium." Illuminated glass panels.
Notes:

Reference Sources:

The Art of the RMS Queen Mary, pgs. 54, 57, Fig. 15e, f; The Queen Mary (The Shipbuilder) pg. 173
Observation Date: 10/23/2008
Recorder: Amanda Kainer



Photo Range:
P1010934

Queen Mary Inventory Record

ID: 4151
Space: Art Gallery (Third Class Dining Saloon)
Room:
Type: Decorative Art
Sub-type: Decorative Art Glass
Item Name: Glass, molded
Deck: R Deck (C Deck)
Class: 1st Class (Cabin Class)

Artist/Designer: Walter Gilbert, Donald Gilbert, W. Riley
Origin Date:
Measurements: 14.5" x 19.75"
Materials: Molded Glass
Condition: Fair
Description: "Earth" and "Water." Part of a set of 4, the other elements are "Air" and "Fire." Molded glass panels of the 4 elements lit from behind and repeated to form a frieze above the main columns in the 1st Class Dining Room.



Original Location:
Location in Rm:
Relocation Notes: 1st Class Dining Room
Quantity: 1
Contributing **Non-Contributing:**
Valuable Asset:

Notes:
Reference Sources: The Art of the RMS Queen Mary, pgs. 16, 22, Fig. 11, 1k; The Queen Mary (The Shipbuilder) pg. 122
Observation Date: 10/23/2008
Recorder: Amanda Kainer
Photo Range: P1010926

ID: 3578
Space: Art Gallery (Third Class Dining Saloon)
Room:
Type: Lighting
Sub-type: Light, ceiling
Item Name: Light, circular ceiling
Deck: R Deck (C Deck)
Class: 3rd Class
Original Location:
Location in Rm:
Relocation Notes:
Quantity: 3
Contributing **Non-Contributing:**
Valuable Asset:

Artist/Designer:
Origin Date:
Measurements:
Materials:
Condition: Good
Description:
Notes:
Reference Sources: The Queen Mary (The Shipbuilder), pg. 156, Fig. 50
Observation Date: 10/23/2008
Recorder: Amanda Kainer



Photo Range: P1010938, P1010939

Queen Mary Inventory Record

ID: 4337
Space: Art Gallery (Third Class Dining Saloon)
Room:
Type: Fine Art
Sub-type: Painting
Item Name: Painting, oil on canvas
Deck: R Deck (C Deck)
Class: 1st Class (Cabin Class)
Original Location:
Location in Rm:
Relocation Notes: 1st Class Dining Room, Private Dining Room, Port-side Forward
Quantity: 1
Contributing **Non-Contributing:**
Valuable Asset:

Artist/Designer: Dame Laura Knight
Origin Date: 1934-1936
Measurements: 59" x 78.5"
Materials:
Condition: Good
Description: "The Mills Circus." Depicts the backstage of a circus. Signed "Laura Knight."
Notes:

Reference Sources:

The Art of the RMS Queen Mary, p. 23, Fig. 1m; The Queen Mary (The Shipbuilder), pgs. 125, 126, 133, Figs. 7, 8

Observation Date: 10/23/2008

Recorder: Amanda Kainer



Photo Range:

P1010916

ID: 3327
Space: Art Gallery (Third Class Dining Saloon)
Room:
Type: Lighting
Sub-type: Light, concealed
Item Name: Same as above
Deck: R Deck (C Deck)
Class: 3rd Class
Original Location:
Location in Rm:
Relocation Notes:
Quantity: 2
Contributing **Non-Contributing:**
Valuable Asset:

Artist/Designer:
Origin Date:
Measurements:
Materials:
Condition: Fair
Description:
Notes:

Reference Sources:

Observation Date: 10/23/2008

Recorder: Amanda Kainer



Photo Range:

P1010941-P1010942

Queen Mary Inventory Record

ID: 540
Space: Art Gallery (Third Class Dining Saloon)
Room:
Type: Furniture, Freestanding
Sub-type: Table
Item Name: Table, end
Deck: R Deck (C Deck)
Class: 1st Class (Cabin Class)
Original Location:
Location in Rm:
Relocation Notes: 1st Class Long Gallery
Quantity: 1
Contributing **Non-Contributing:**
Valuable Asset:

Artist/Designer:
Origin Date: 1934-1936
Measurements: 18" x 18" x 18"

Materials:
Condition: Good
Description: Bottom imprinted "Long Gallery."
Notes:

Reference Sources: The Queen Mary (The Shipbuilder), pg. 132, Fig. 18
Observation Date: 10/23/2008
Recorder: Amanda Kainer



Photo Range:
P1010887

ID: 3521
Space: Art Gallery (Third Class Dining Saloon)
Room:
Type: Furniture, Freestanding
Sub-type: Table
Item Name: Table, specialty
Deck: R Deck (C Deck)
Class: 1st Class (Cabin Class)
Original Location:
Location in Rm:
Relocation Notes: 1st Class Main Lounge
Quantity: 1
Contributing **Non-Contributing:**
Valuable Asset:

Artist/Designer:
Origin Date: 1936
Measurements: 28" x 48" x 23.5"
Materials: Burlled Maple, Makore
Condition: Good
Description: Manufactured by Bath Making Co., Ltd., of Bath England.
Notes:

Reference Sources: The Queen Mary (The Shipbuilder), p. 129, Fig. 13
Observation Date: 10/23/2008
Recorder: Amanda Kainer



Photo Range:
P1010909

Queen Mary Inventory Record

ID: 4609
Space: Art Gallery (Third Class Dining Saloon)
Room:
Type: Fine Art
Sub-type: Sculpture
Item Name: Sculpture, bronze
Deck: R Deck (C Deck)
Class: 1st Class (Cabin Class)

Original Location:

Location in Rm:

Relocation Notes: 1st Class Main Lounge

Quantity: 1

Contributing **Non-Contributing:**

Valuable Asset:

Artist/Designer: Gilbert Bayes
Origin Date: 1936
Measurements: 40" x 23" x 20" (including base)
Materials: Bronze
Condition: Good

Description:
"The Sea King's Daughter." Oval wood pedestal (veneered). Artist signature on base at lower right, "Gilbert Bayes 1936." Originally occupied a corner of the 1st Class Main Lounge.

Notes:

Artist's finish marks polished out from over handling and/or improper polishing. Polish deposits in crevices.

Reference Sources:

The Art of the RMS Queen Mary, pg. 24-28, 59, Figs .2a,b,c,d,e,f,g,h,i; The Queen Mary (The Shipbuilder) pgs. 137,141, figs. 12,13,14,15,16

Observation Date: 10/23/2008

Recorder: Amanda Kainer



Photo Range:

P1010884-P1010885

Queen Mary Inventory Record

ID: 946
Space: Art Gallery (Third Class Dining Saloon)
Room:
Type: Fine Art
Sub-type: Sculpture
Item Name: Sculpture, bronze
Deck: R Deck (C Deck)
Class: 1st Class (Cabin Class)

Artist/Designer: S. Nicholson Babb
Origin Date: 1936
Measurements: 39.5" x 26" x 9" (including base)
Materials: Bronze
Condition: Good
Description: "Jupiter and Europa." Oval wood pedestal (veneered). Artist signature on base at lower right. Originally occupied a corner of the 1st Class Main Lounge.



Original Location:

Location in Rm:

Notes: Artist's finish marks polished out from over handling and/or improper polishing. Polish deposits in crevices.

Relocation Notes: 1st Class Main Lounge

Reference Sources:

The Art of the RMS Queen Mary, pg. 24-28, 59, Figs .2a,b,c,d,e,f,g,h,i; The Queen Mary (The Shipbuilder) pgs. 137,141, figs. 12,13,14,15,16

Quantity: 1

Contributing **Non-Contributing:**

Valuable Asset:

Observation Date: 10/23/2008

Recorder: Amanda Kainer

Photo Range:

P1010898-P1010899

ID: 767
Space: Art Gallery (Third Class Dining Saloon)
Room:
Type: Furniture, Freestanding
Sub-type: Table
Item Name: Table, end
Deck: R Deck (C Deck)
Class:

Artist/Designer:
Origin Date:
Measurements: 30.5" x 31.5" x 31.5"
Materials:
Condition: Good
Description:



Original Location:

Location in Rm:

Notes: Base possibly painted.

Relocation Notes:

Quantity: 1

Contributing **Non-Contributing:**

Valuable Asset:

Observation Date: 10/23/2008

Recorder: Amanda Kainer

Photo Range:

P1010882

Queen Mary Inventory Record

ID: 833
Space: Art Gallery (Third Class Dining Saloon)
Room:
Type: Furniture, Freestanding
Sub-type: Table
Item Name: Table, specialty
Deck: R Deck (C Deck)
Class:
Original Location:
Location in Rm:
Relocation Notes:
Quantity: 1
Contributing **Non-Contributing:**
Valuable Asset:

Artist/Designer:
Origin Date:
Measurements: 33.5" x 66" x 33"

Materials:
Condition: Good
Description:

Notes:
Base worn. Top surface chipped.
Reference Sources:

Observation Date: 10/23/2008
Recorder: Amanda Kainer



Photo Range:
P1010896

ID: 4115
Space: Art Gallery (Third Class Dining Saloon)
Room:
Type: Fine Art
Sub-type: Painting
Item Name: Painting, oil on canvas
Deck: R Deck (C Deck)
Class: 2nd Class (Tourist Class)

Artist/Designer: Charles Pears
Origin Date: 1934-1936
Measurements: 56" x 44.5"

Materials:
Condition: Good
Description:

"The Mauretania Arriving at Rosyth." Signed "Chas. Pears." Depicts the beloved Mauretania making her final crossing on its last voyage (May 1934). Originally the painting hung over the fireplace of the 2nd Class Smoking Room.

Notes:
Discoloration.

Reference Sources:

The Art of the RMS Queen Mary, p. 35, 60, Fig. 4j; The Queen Mary (The Shipbuilder), pgs. 148, 189, Fig. 38

Observation Date: 10/23/2008
Recorder: Amanda Kainer



Original Location:
Location in Rm:
Relocation Notes: 2nd Class Smoking Room
Quantity: 1
Contributing **Non-Contributing:**
Valuable Asset:

Photo Range:

Queen Mary Inventory Record

ID: 4019
Space: Art Gallery (Third Class Dining Saloon)
Room:
Type: Fine Art
Sub-type: Painting
Item Name: Same as above
Deck: R Deck (C Deck)
Class: 2nd Class (Tourist Class)

Original Location:

Location in Rm:

Relocation Notes: 2nd Class Library and Writing Room

Quantity: 1

Contributing

Non-Contributing:

Valuable Asset:

Artist/Designer: Kenneth Shoesmith

Origin Date:

Measurements: 34" x 55"

Materials:

Condition: Good

Description:

"Our Lady of the Seas." Signed "Kenneth Shoesmith." Madonna is protecting the sea. Sliding doors concealed the painting and Catholic altar.

Notes:

Frame damaged from the fasteners of the plexi glass protective cover.

Reference Sources:

The Queen Mary (The Shipbuilder) pg. 149

Observation Date: 10/23/2008

Recorder: Amanda Kainer



Photo Range:

P1010892-P1010893

Queen Mary Inventory Record

ID: 966
Space: Art Gallery (Third Class Dining Saloon)
Room:
Type: Decorative Art
Sub-type: Clock
Item Name: Clock, specialty
Deck: R Deck (C Deck)
Class: 1st Class (Cabin Class)

Original Location:

Location in Rm:

Relocation Notes: 1st Class Main Lounge

Quantity: 1

Contributing **Non-Contributing:**

Valuable Asset:

Artist/Designer: Charles Cameron Baillie

Origin Date: 1934-1936

Measurements: 27" x 18" x 16"

Materials: Glass, Green Onyx

Condition: Good

Description:

Originally located on fireplace mantel. Clock with illuminated glass panels, green onyx with ormolu, and etched glass.

Notes:

Inoperable. Green onyx base cracked.

Reference Sources:

The Art of the RMS Queen Mary, p. 24-25, Figs. 2a,b,c,d,e,f,g,h,i; The Queen Mary (The Shipbuilder) p. 137,141, figs.12,13,14,15,16

Observation Date: 10/23/2008

Recorder: Amanda Kainer



Photo Range:

P1010904-P1010905

ID: 3788
Space: Art Gallery (Third Class Dining Saloon)
Room:
Type: Furniture, Freestanding
Sub-type: Organ
Item Name: Same as above
Deck: R Deck (C Deck)
Class:

Original Location:

Location in Rm:

Relocation Notes:

Quantity: 1

Contributing **Non-Contributing:**

Valuable Asset:

Artist/Designer:

Origin Date:

Measurements: 37" x 48" x 27"

Materials:

Condition: Fair

Description:

Notes:

Keys dirty from guests playing - should be protected.

Reference Sources:

Observation Date: 10/23/2008

Recorder: Amanda Kainer



Photo Range:

P1010902

Queen Mary Inventory Record

ID: 4461
Space: Art Gallery (Third Class Dining Saloon)
Room:
Type: Furniture, Freestanding
Sub-type: Table
Item Name: Table, specialty
Deck: R Deck (C Deck)
Class: 2nd Class (Tourist Class)

Original Location:

Location in Rm:

Relocation Notes: 2nd Class Library and Writing Room

Quantity: 1

Contributing

Non-Contributing:

Valuable Asset:

Artist/Designer:

Origin Date:

Measurements: 42" x 73" x 29"

Materials:

Condition: Fair

Description:

Altarpiece. Sliding doors concealed the Catholic altar and the painting "Our Lady of the Seas" by Kenneth Shoesmith hung above.

Notes:

Leather top damaged. Worn. Possibly built into wall because the back corners are damaged from removal.

Reference Sources:

The Queen Mary (The Shipbuilder) pg.149.

Observation Date: 10/23/2008

Recorder: Amanda Kainer

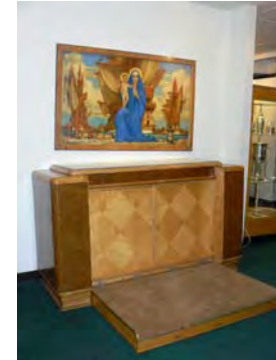

Photo Range:

P1010894-P1010895

Queen Mary Inventory Record

ID: 3934
Space: Art Gallery (Third Class Dining Saloon)
Room:
Type: Decorative Art
Sub-type: Decorative Art Glass
Item Name: Glass, etched
Deck: R Deck (C Deck)
Class: 1st Class (Cabin Class)

Original Location:

Location in Rm:

Relocation Notes: 1st Class Main Lounge

Quantity: 2

Contributing **Non-Contributing:**

Valuable Asset:

Artist/Designer:
Origin Date: 1934-1936
Measurements: 16" x 77.5"

Materials: Glass, Gold
Condition: Good

Description:
Semi-circular glass etched and filled gold designs depicting a horse and the other a man with a dog. The glass tops were originally on top of the buffets with wood relief carvings depicting hunting, wildlife and scenes of the American West.

Notes:
Man with dog missing some gold on lower right corner glass. Both are mildly scratched. Originally there were 4 glass tops.

Reference Sources:
The Art of the RMS Queen Mary, p. 24-28, Figs. 2a,b,c,d,e,f,g,h,i; The Queen Mary (The Shipbuilder) p. 137,141, Figs.12,13,14,15,16

Observation Date: 10/23/2008
Recorder: Amanda Kainer



Photo Range:
P1010861, P1010862, P2000555-P2000571

Queen Mary Inventory Record

ID: 4321
Space: Art Gallery (Third Class Dining Saloon)
Room:
Type: Decorative Art
Sub-type: Grille, ornamental
Item Name: Door, grille
Deck: R Deck (C Deck)
Class:

Original Location:
Location in Rm:

Relocation Notes: 1st Class Dining Room, Private Dining Room (aft)
Quantity: 2
Contributing: **Non-Contributing:**
Valuable Asset:

Artist/Designer: Donald Gilbert, Walter Gilbert
Origin Date: 1935
Measurements: 87" x 37.5"

Materials: Bronze
Condition: Good

Description:
Illustrating flowers native to England and America with a central figure from classical mythology.
Bottom of door: "Gilbert W. SCS, Gilbert D. ARBS 1935"

Notes:

Missing hardware. Originally the doors lead into the aft private dining room.

Reference Sources:

The Art of the RMS Queen Mary, pg. 23, 58, 59; The Queen Mary (The Shipbuilder) pg. 124

Observation Date: 10/23/2008

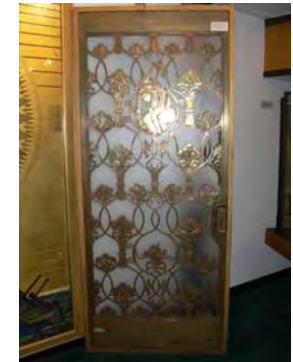

Photo Range:

Recorder: Amanda Kainer

P1010868-P1010875

ID: 4024
Space: Art Gallery (Third Class Dining Saloon)
Room:
Type: Furniture, Freestanding
Sub-type: Desk
Item Name: Desk, rectangular two-drawer
Deck: R Deck (C Deck)
Class:

Original Location:
Location in Rm:

Relocation Notes:
Quantity: 1
Contributing: **Non-Contributing:**
Valuable Asset:

Artist/Designer:
Origin Date:
Measurements: 30" x 42" x 22"

Materials: Wood
Condition: Fair

Description:

Notes:

Missing top light. Finish worn. Needs refinishing.

Reference Sources:

Observation Date: 10/23/2008



Photo Range:

Recorder: Amanda Kainer

P1010863, P1010864

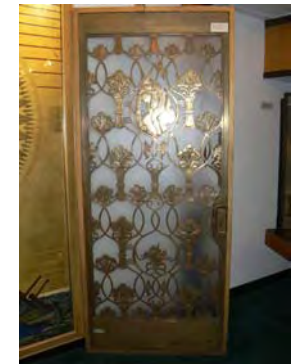

Queen Mary Inventory Record

ID: 4231
Space: Art Gallery (Third Class Dining Saloon)
Room:
Type: Fine Art
Sub-type: Sculpture
Item Name: Sculpture, wood
Deck: R Deck (C Deck)
Class: 2nd Class (Tourist Class)

Artist/Designer: Norman J. Forrest
Origin Date: 1936
Measurements: Summer: 39" x 7" x 5";
Autumn: 44" x 10" x 5"
Materials: Limewood
Condition: Good
Description: Depicts the seasons: "Autumn" (left) and "Summer" (right). Base carved with "N.J. Forrest 1936" Originally there were four sculptures, Spring and Winter were lost.

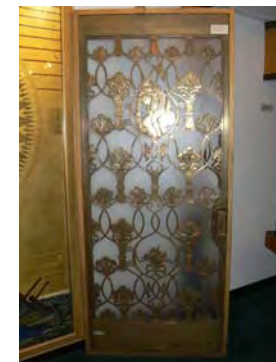

Original Location:
Location in Rm:
Relocation Notes: 2nd Class Vestibule,
Promenade Deck
Quantity: 2
Contributing **Non-Contributing:**
Valuable Asset:

Notes: Numerous small scratches.
Reference Sources: The Art of the RMS Queen Mary, p. 36, Fig. 5a-d
Observation Date: 10/23/2008

Photo Range:

Recorder: Amanda Kainer

P1010919

ID: 4431
Space: Art Gallery (Third Class Dining Saloon)
Room:
Type: Decorative Art
Sub-type: Miscellaneous
Item Name: Same as above
Deck: R Deck (C Deck)
Class: 1st Class (Cabin Class)

Artist/Designer: George Ramon
Origin Date:
Measurements:
Materials: Glass
Condition: Fair
Description: "Radiant Sun" painted illuminated glass light shade.

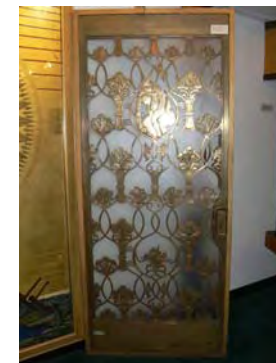
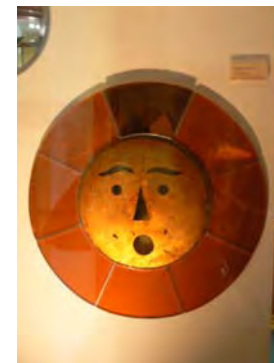

Original Location:
Location in Rm:
Relocation Notes: 1st Class Children's Playroom
Quantity: 1
Contributing **Non-Contributing:**
Valuable Asset:

Notes: Paint loss.
Reference Sources: The Art of the RMS Queen Mary, pgs. 49, 60, Fig. 13a; The Queen Mary (The Shipbuilder) pgs. 138, 143, Fig. 29
Observation Date: 10/23/2008
Recorder: Amanda Kainer

Photo Range:

Queen Mary Inventory Record

ID: 563
Space: Art Gallery (Third Class Dining Saloon)
Room:
Type: Decorative Art
Sub-type: Miscellaneous
Item Name: Same as above
Deck: R Deck (C Deck)
Class: 1st Class (Cabin Class)
Original Location:
Location in Rm:
Relocation Notes: 1st Class Children's Playroom
Quantity: 1
Contributing **Non-Contributing:**
Valuable Asset:

Artist/Designer: George Ramon
Origin Date:
Measurements:
Materials: Glass
Condition: Fair
Description:
"A Man-in-the-Moon" painted illuminated glass light shade.
Notes:
Paint loss.
Reference Sources:
The Art of the RMS Queen Mary, pgs. 49, 60, Fig. 13a; The Queen Mary (The Shipbuilder) pgs. 138, 143, Fig. 29
Observation Date: 10/23/2008
Recorder: Amanda Kainer



Photo Range:

Queen Mary Inventory Record

ID: 4533
Space: Art Gallery (Third Class Dining Saloon)
Room:
Type: Fine Art
Sub-type: Painting
Item Name: Painting, oil on canvas
Deck: R Deck (C Deck)
Class: 1st Class (Cabin Class)

Original Location:

Location in Rm: Fore

Relocation Notes: 1st Class Drawing Room, Promenade Deck

Quantity: 1

Contributing **Non-Contributing:**

Valuable Asset:

Artist/Designer: Kenneth Shoemsmith

Origin Date: 1934-1936

Measurements: 95" x 61"

Materials: Oil on gold leaf

Condition: Fair

Description:

"Madonna of the Atlantic." Signed "Kenneth Shoemsmith." The altar-piece painting was of the Madonna on the North Atlantic and was enclosed behind Shoemsmith's hinged screen, "Mediterranean Harbor Scene."

Notes:

Paint loss. Not in original frame. Covered by plexi-glass. The painting was not originally flanked by the bronze grille doors.

Reference Sources:

The Art of the RMS Queen Mary, pg. 40, Fig. 8c; The Queen Mary (The Shipbuilder) pg. 143

Observation Date: 10/23/2008

Recorder: Amanda Kainer



Photo Range:

P1010957

ID: 785
Space: Art Gallery (Third Class Dining Saloon)
Room:
Type: Furniture, Freestanding
Sub-type: Seating, original
Item Name: Chair, dining armchair
Deck: R Deck (C Deck)
Class:

Original Location:

Location in Rm:

Relocation Notes:

Quantity: 1

Contributing **Non-Contributing:**

Valuable Asset:

Artist/Designer:

Origin Date:

Measurements: 32" x 22" x 18"

Materials:

Condition: Good

Description:

Notes:

Reupholstered.

Reference Sources:

Observation Date: 10/23/2008

Recorder: Amanda Kainer



Photo Range:

P1010865-P1010867

Queen Mary Inventory Record

ID: 3623
Space: Art Gallery (Third Class Dining Saloon)
Room:
Type: Furniture, Freestanding
Sub-type: Seating, original
Item Name: Chair, dining armchair
Deck: R Deck (C Deck)
Class: 1st Class (Cabin Class)

Original Location:

Location in Rm:

Relocation Notes: 1st Class Long Gallery

Quantity: 1

Contributing **Non-Contributing:**

Valuable Asset:

Artist/Designer:
Origin Date: 1934-1936
Measurements: 49" x 24" x 19"

Materials:
Condition: Fair

Description:
Supplied by Trollope and Sons of London, England.

Notes:
Reupholstered.

Reference Sources:

The Queen Mary (The Shipbuilder) pg. 132, Fig. 18

Observation Date: 10/23/2008

Recorder: Amanda Kainer



Photo Range:

P1010912-P1010913

ID: 4298
Space: Art Gallery (Third Class Dining Saloon)
Room:
Type: Furniture, Freestanding
Sub-type: Table
Item Name: Table, specialty
Deck: R Deck (C Deck)
Class:

Original Location:

Location in Rm:

Relocation Notes:

Quantity: 1

Contributing **Non-Contributing:**

Valuable Asset:

Artist/Designer:
Origin Date: 1934-1936
Measurements: 35.5" x 24" x 24"

Materials:
Condition: Fair

Description:
Bottom tag notes "A Contemporary Woodwork Product."

Notes:
Top surface has water marks. Missing some of the top edges. Scratched.

Reference Sources:

Observation Date: 10/23/2008

Recorder: Amanda Kainer



Photo Range:

P1010924

Queen Mary Inventory Record

ID: 498
Space: Art Gallery (Third Class Dining Saloon)
Room:
Type: Furniture, Freestanding
Sub-type: Table
Item Name: Table, specialty
Deck: R Deck (C Deck)

Class:
Original Location:
Location in Rm:

Relocation Notes:

Quantity: 1
Contributing **Non-Contributing:**
Valuable Asset:

Artist/Designer:
Origin Date:
Measurements: 28" x 53" x 23"

Materials:
Condition: Good
Description:

Notes:
Two holes on bottom base support - missing details. Corner veneer missing. Finish scratched.
Reference Sources:

Observation Date: 10/23/2008
Recorder: Amanda Kainer



Photo Range:
P1010906-P1010907

ID: 4201
Space: Art Gallery (Third Class Dining Saloon)
Room:
Type: Furniture, Freestanding
Sub-type: Table
Item Name: Table, seating chart
Deck: R Deck (C Deck)
Class: 3rd Class

Original Location:
Location in Rm:

Relocation Notes: Third Class Dining Saloon
Quantity: 1
Contributing **Non-Contributing:**
Valuable Asset:

Artist/Designer:
Origin Date:
Measurements: 29" x 35" x 29"

Materials:
Condition: Fair
Description:

Notes:
Worn.
Reference Sources:

Observation Date: 10/23/2008
Recorder: Amanda Kainer

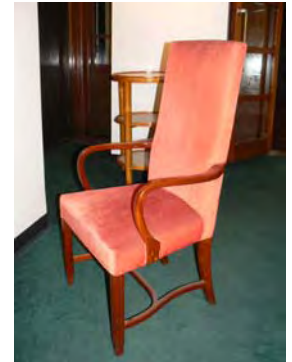

Photo Range:
P1010877-P1010878

Queen Mary Inventory Record

ID: 4578
Space: Briefing Room/Ghost Tour
(Swimming Bath)
Room:
Type: Lighting
Sub-type: Light, pendant
Item Name: Same as above
Deck: R Deck (C Deck)
Class: 1st Class (Cabin Class)
Original Location:
Location in Rm:
Relocation Notes:
Quantity: 2
Contributing **Non-Contributing:**
Valuable Asset:

Artist/Designer:
Origin Date:
Measurements:
Materials:
Condition: Fair
Description:

Notes:

Reference Sources:

Observation Date: 10/8/2008
Recorder: Amanda Kainer



Photo Range:
P2000993

ID: 184
Space: Briefing Room/Ghost Tour
(Swimming Bath)
Room:
Type: Lighting
Sub-type: Light, pendant
Item Name: Same as above
Deck: R Deck (C Deck)
Class: 1st Class (Cabin Class)
Original Location:
Location in Rm:
Relocation Notes:
Quantity: 5
Contributing **Non-Contributing:**
Valuable Asset:

Artist/Designer:
Origin Date:
Measurements:
Materials:
Condition: Fair
Description:

Notes:

Reference Sources:

Observation Date: 10/8/2008
Recorder: Amanda Kainer

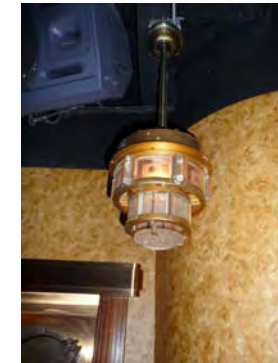

Photo Range:
P2000995

Queen Mary Inventory Record

ID: 865
Space: Grand Salon (Cabin Class Restaurant and Private Dining Rooms)
Room:
Type: Room photo
Sub-type:
Item Name:
Deck: R Deck (C Deck)
Class: 1st Class (Cabin Class)
Original Location:
Location in Rm:
Relocation Notes:
Quantity:
Contributing **Non-Contributing:**
Valuable Asset:

Artist/Designer:
Origin Date:
Measurements:

Materials:
Condition:
Description:

Notes:

Reference Sources:

Observation Date: 10/30/2008
Recorder: Amanda Kainer



Photo Range:
P1020471-P1020496

ID: 1267
Space: Grand Salon (Cabin Class Restaurant and Private Dining Rooms)
Room:
Type: Decorative Art
Sub-type: Decorative Art Glass
Item Name: Glass, etched
Deck: R Deck (C Deck)
Class: 1st Class (Cabin Class)

Artist/Designer:
Origin Date: 1934-1936
Measurements:

Materials: Silvered Plate-glass
Condition: Good
Description:

Rectangular glass with two wave patterns set within a gold tone frame. Uses the same wave motif as the bottom panels in the "Jason and the Golden Fleece" series. Manufactured by the London Sand-blast Decorative Glass Works, Ltd.

Notes:

Reference Sources:

The Queen Mary (The Shipbuilder), p. 124, 144

Observation Date: 10/30/2008
Recorder: Amanda Kainer



Photo Range:
P1020443, P1020449, P1020450

Original Location:
Location in Rm:
Relocation Notes:
Quantity: 2
Contributing **Non-Contributing:**
Valuable Asset:

Queen Mary Inventory Record

ID: 369
Space: Grand Salon (Cabin Class Restaurant and Private Dining Rooms)
Room:
Type: Decorative Art
Sub-type: Decorative Art Glass
Item Name: Glass, molded
Deck: R Deck (C Deck)
Class: 1st Class (Cabin Class)
Original Location:
Location in Rm: 26 starboard, 26 port
Relocation Notes:
Quantity: 52
Contributing **Non-Contributing:**
Valuable Asset:

Artist/Designer: Walter and Donald Gilbert, in collaboration with W.A. Riley
Origin Date: 1934-1936
Measurements: 87.5" x 30.25"
Materials: Glass
Condition: Good
Description: "Earth, Air, Fire, Water."
Notes:

Reference Sources:

The Queen Mary (The Shipbuilder), p. 124; The Art of the RMS Queen Mary, p. 22, 58

Observation Date: 10/28/2008

Recorder: Amanda Kainer



Photo Range:

P1020397-P1020407

ID: 923
Space: Grand Salon (Cabin Class Restaurant and Private Dining Rooms)
Room:
Type: Lighting
Sub-type: Light, corner
Item Name: Light, continuous ceiling
Deck: R Deck (C Deck)
Class: 1st Class (Cabin Class)
Original Location:
Location in Rm:
Relocation Notes:
Quantity: 19
Contributing **Non-Contributing:**
Valuable Asset:

Artist/Designer:
Origin Date: 1934-1936
Measurements:

Materials:
Condition: Fair
Description:

Notes:

Reference Sources:

Observation Date: 10/30/2008

Recorder: Marlise Fratinardo



Photo Range:

P3030809-P3030810

Queen Mary Inventory Record

ID: 3527
Space: Grand Salon (Cabin Class Restaurant and Private Dining Rooms)
Room:
Type: Lighting
Sub-type: Light, concealed
Item Name: Light, rectangular ceiling
Deck: R Deck (C Deck)
Class: 1st Class (Cabin Class)
Original Location:
Location in Rm:
Relocation Notes:
Quantity: 22
Contributing **Non-Contributing:**
Valuable Asset:

Artist/Designer:
Origin Date:
Measurements:
Materials:
Condition: Fair
Description:
Notes:

Reference Sources:

Observation Date: 10/30/2008
Recorder: Amanda Kainer



Photo Range:
P1020466-P1020467

ID: 116
Space: Grand Salon (Cabin Class Restaurant and Private Dining Rooms)
Room:
Type: Lighting
Sub-type: Light, ceiling
Item Name: Light, rectangular ceiling
Deck: R Deck (C Deck)
Class: 1st Class (Cabin Class)
Original Location:
Location in Rm:
Relocation Notes:
Quantity: 11
Contributing **Non-Contributing:**
Valuable Asset:

Artist/Designer:
Origin Date: 1934-1936
Measurements:
Materials:
Condition: Fair
Description:
Notes:

Reference Sources:

Observation Date: 10/30/2008
Recorder: Marlise Fratinaro



Photo Range:
P3030798-P3030801

Queen Mary Inventory Record

ID: 4546
Space: Grand Salon (Cabin Class Restaurant and Private Dining Rooms)
Room:
Type: Lighting
Sub-type: Light, concealed
Item Name: Light, rectangular ceiling
Deck: R Deck (C Deck)
Class: 1st Class (Cabin Class)
Original Location:
Location in Rm:
Relocation Notes:
Quantity: 2
Contributing **Non-Contributing:**
Valuable Asset:

Artist/Designer:
Origin Date:
Measurements:
Materials:
Condition: Fair
Description:

Notes:

Reference Sources:

Observation Date: 10/30/2008
Recorder: Amanda Kainer



Photo Range:
P1020456

ID: 558
Space: Grand Salon (Cabin Class Restaurant and Private Dining Rooms)
Room:
Type: Lighting
Sub-type: Light, ceiling
Item Name: Light, rectangular ceiling
Deck: R Deck (C Deck)
Class: 1st Class (Cabin Class)
Original Location:
Location in Rm:
Relocation Notes:
Quantity: 10
Contributing **Non-Contributing:**
Valuable Asset:

Artist/Designer:
Origin Date: 1934-1936
Measurements:
Materials:
Condition: Fair
Description:

Notes:

Reference Sources:

The Queen Mary (The Shipbuilder), p. 162
Observation Date: 10/30/2008
Recorder: Marlise Fratinaro



Photo Range:
P3030803-P3030804

Queen Mary Inventory Record

ID: 4618
Space: Grand Salon (Cabin Class Restaurant and Private Dining Rooms)
Room:
Type: Lighting
Sub-type: Light, concealed
Item Name: Light, rectangular ceiling
Deck: R Deck (C Deck)
Class: 1st Class (Cabin Class)
Original Location:
Location in Rm:
Relocation Notes:
Quantity: 10
Contributing **Non-Contributing:**
Valuable Asset:

Artist/Designer:
Origin Date: 1934-1936
Measurements:
Materials:
Condition: Fair
Description:
Notes:
Reference Sources:
Observation Date: 10/30/2008
Recorder: Marlise Fratinardo



Photo Range:
P3030811-P3030813

ID: 3741
Space: Grand Salon (Cabin Class Restaurant and Private Dining Rooms)
Room:
Type: Lighting
Sub-type: Light, ceiling
Item Name: Light, rectangular ceiling
Deck: R Deck (C Deck)
Class: 1st Class (Cabin Class)
Original Location:
Location in Rm:
Relocation Notes:
Quantity: 1
Contributing **Non-Contributing:**
Valuable Asset:

Artist/Designer:
Origin Date: 1934-1936
Measurements:
Materials:
Condition: Good
Description:
Notes:
Reference Sources:
The Queen Mary (The Shipbuilder), p. 162
Observation Date: 10/30/2008
Recorder: Marlise Fratinardo

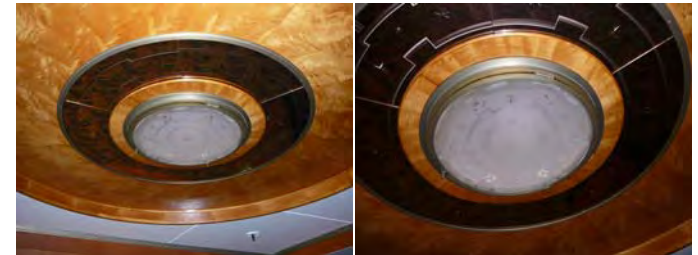

Photo Range:
P3030818-P3030820

Queen Mary Inventory Record

ID: 4101
Space: Grand Salon (Cabin Class Restaurant and Private Dining Rooms)
Room:
Type: Lighting
Sub-type: Light, ceiling
Item Name: Light, rectangular ceiling
Deck: R Deck (C Deck)
Class: 1st Class (Cabin Class)
Original Location:
Location in Rm:
Relocation Notes:
Quantity: 5
Contributing **Non-Contributing:**
Valuable Asset:

Artist/Designer:
Origin Date: 1934-1936
Measurements:
Materials:
Condition: Fair
Description:
Notes:
Reference Sources:
Observation Date: 10/30/2008
Recorder: Marlise Fratinardo



Photo Range:
P3030807

ID: 1014
Space: Grand Salon (Cabin Class Restaurant and Private Dining Rooms)
Room:
Type: Lighting
Sub-type: Light, concealed
Item Name: Light, square ceiling
Deck: R Deck (C Deck)
Class: 1st Class (Cabin Class)
Original Location:
Location in Rm:
Relocation Notes:
Quantity: 10
Contributing **Non-Contributing:**
Valuable Asset:

Artist/Designer:
Origin Date:
Measurements:
Materials:
Condition: Fair
Description:
Notes:
Reference Sources:
Observation Date: 10/30/2008
Recorder: Amanda Kainer

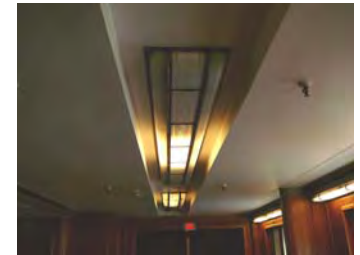

Photo Range:
P1020462-P1020465

Queen Mary Inventory Record

ID: 306
Space: Grand Salon (Cabin Class Restaurant and Private Dining Rooms)
Room:
Type: Decorative Art
Sub-type: Mirror
Item Name: Mirror, specialty
Deck: R Deck (C Deck)
Class: 1st Class (Cabin Class)
Original Location:
Location in Rm:
Relocation Notes:
Quantity: 1
Contributing **Non-Contributing:**
Valuable Asset:

Artist/Designer:
Origin Date:
Measurements:
Materials: Glass
Condition: Fair
Description:
Notes:

Reference Sources:

Observation Date: 10/30/2008
Recorder: Amanda Kainer



Photo Range:
P1020439-P1020441

ID: 210
Space: Grand Salon (Cabin Class Restaurant and Private Dining Rooms)
Room:
Type: Fine Art
Sub-type: Relief
Item Name: Relief, carved wood
Deck: R Deck (C Deck)
Class: 1st Class (Cabin Class)
Original Location:
Location in Rm:
Relocation Notes:
Quantity: 14
Contributing **Non-Contributing:**
Valuable Asset:

Artist/Designer: Bainbridge Copnall
Origin Date: 1934-1936
Measurements: Larger 30" x 60"
Materials: Wood
Condition: Good
Description: "Shipbuilding Through the Ages."
Notes:

Reference Sources:

The Queen Mary (The Shipbuilder), p. 126, Fig. 6; The Art of the RMS Queen Mary, p. 22, 58

Observation Date: 10/30/2008
Recorder: Marlise Fratinaro

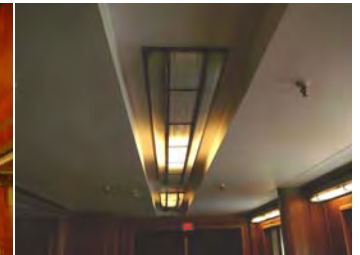

Photo Range:
P3030657, P3030659-P3030663, P3030665, P303067

Queen Mary Inventory Record

ID: 1109
Space: Grand Salon (Cabin Class Restaurant and Private Dining Rooms)
Room:
Type: Decorative Art
Sub-type: Grille, ornamental
Item Name: Same as above
Deck: R Deck (C Deck)
Class: 1st Class (Cabin Class)
Original Location:
Location in Rm:
Relocation Notes:
Quantity: 2
Contributing **Non-Contributing:**
Valuable Asset:

Artist/Designer:
Origin Date: 1934-1936
Measurements:

Materials:
Condition: Good
Description:

Notes:

Reference Sources:

Observation Date: 10/30/2008
Recorder: Marlise Fratinardo



Photo Range:

ID: 400
Space: Grand Salon (Cabin Class Restaurant and Private Dining Rooms)
Room:
Type: Lighting
Sub-type: Light, sconce
Item Name: Same as above
Deck: R Deck (C Deck)
Class: 1st Class (Cabin Class)
Original Location:
Location in Rm:
Relocation Notes:
Quantity: 8
Contributing **Non-Contributing:**
Valuable Asset:

Artist/Designer:
Origin Date:
Measurements:
Materials:
Condition: Fair
Description:

Notes:

Reference Sources:

Observation Date: 10/30/2008
Recorder: Amanda Kainer



Photo Range:
P1020450-P1020461

Queen Mary Inventory Record

ID: 3753
Space: Grand Salon (Cabin Class Restaurant and Private Dining Rooms)
Room:
Type: Lighting
Sub-type: Light, corner
Item Name: Same as above
Deck: R Deck (C Deck)
Class: 1st Class (Cabin Class)
Original Location:
Location in Rm:
Relocation Notes:
Quantity: 2
Contributing **Non-Contributing:**
Valuable Asset:

Artist/Designer:
Origin Date:
Measurements:
Materials:
Condition: Fair
Description:
Notes:

Reference Sources:
The Queen Mary (The Shipbuilder), p. 162
Observation Date: 10/30/2008
Recorder: Amanda Kainer



Photo Range:
P1020451-P1020454

ID: 743
Space: Grand Salon (Cabin Class Restaurant and Private Dining Rooms)
Room:
Type: Lighting
Sub-type: Light, trough
Item Name: Same as above
Deck: R Deck (C Deck)
Class: 1st Class (Cabin Class)
Original Location:
Location in Rm:
Relocation Notes:
Quantity: 2
Contributing **Non-Contributing:**
Valuable Asset:

Artist/Designer:
Origin Date:
Measurements:
Materials:
Condition: Fair
Description:
Notes:

Reference Sources:
Observation Date: 10/30/2008
Recorder: Amanda Kainer



Photo Range:
P1020506

Queen Mary Inventory Record

ID: 4318
Space: Grand Salon (Cabin Class Restaurant and Private Dining Rooms)
Room:
Type: Decorative Art
Sub-type: Map, decorative
Item Name: Same as above
Deck: R Deck (C Deck)
Class: 1st Class (Cabin Class)
Original Location:
Location in Rm:
Relocation Notes:
Quantity: 1
Contributing **Non-Contributing:**
Valuable Asset:

Artist/Designer:
Origin Date: 1934-1936
Measurements:
Materials:
Condition: Good
Description: Signed Macdonald Gill
Notes: Inoperable. Wear in bottom corner.
Reference Sources:
Observation Date: 10/30/2008
Recorder: Marlise Fratinardo



Photo Range:
P2010454, P2010455, P3030821

ID: 510
Space: Grand Salon (Cabin Class Restaurant and Private Dining Rooms)
Room:
Type: Fine Art
Sub-type: Painting
Item Name: Painting, oil on canvas
Deck: R Deck (C Deck)
Class: 1st Class (Cabin Class)
Original Location:
Location in Rm:
Relocation Notes:
Quantity: 1
Contributing **Non-Contributing:**
Valuable Asset:

Artist/Designer: A. Duncan Carse
Origin Date: 1936
Measurements: 46" x 119.5"
Materials: Oil on silver ground
Condition: Good
Description: "Birds of the New World." The birds of the old world are mainly pheasants.
Notes: Polishing material used on frame on canvas. Paint loss. Scratches. Spills. Dirty. Badly scratched in right bottom portion of painting.
Reference Sources: The Queen Mary (The Shipbuilder), p. 124, Plate VIII; The Art of the RMS Queen Mary, p. 21, 57
Observation Date: 10/30/2008
Recorder: Amanda Kainer



Photo Range:
P1020422-P1020425

Queen Mary Inventory Record

ID: 4516
Space: Grand Salon (Cabin Class Restaurant and Private Dining Rooms)
Room:
Type: Decorative Art
Sub-type: Decorative Art Glass
Item Name: Glass, engraved
Deck: R Deck (C Deck)
Class: 1st Class (Cabin Class)

Original Location:

Location in Rm:

Relocation Notes:

Quantity: 8

Contributing

Non-Contributing:

Valuable Asset:

Artist/Designer:
Origin Date: 1934-1936
Measurements:

Materials: Silvered Plate-glass
Condition: Good

Description:
"Jason and the Golden Fleece." Hand engraved silvered plate-glass panels of the story "Jason and the Golden Fleece." Manufactured by the London Sand-blast Decorative Glass Works, Ltd.

Notes:
Port panels (port private dining rooms) missing top and bottom panels. Starboard wall/hallway fore bottom panel has water damage. Port wall/hallway aft 2nd panel has graffiti and 3rd panel is missing three large areas of silver.

Reference Sources:
The Queen Mary (The Shipbuilder), p. 124, 144

Observation Date: 10/30/2008
Recorder: Amanda Kainer



Photo Range:
P1020428-P1020437

Queen Mary Inventory Record

ID: 71
Space: Grand Salon (Cabin Class Restaurant and Private Dining Rooms)
Room:
Type: Fine Art
Sub-type: Painting
Item Name: Painting, oil on canvas
Deck: R Deck (C Deck)
Class: 1st Class (Cabin Class)

Original Location:

Location in Rm:

Relocation Notes:

Quantity: 1

Contributing **Non-Contributing:**

Valuable Asset:

Artist/Designer: A. Duncan Carse
Origin Date: 1936
Measurements: 46" x 111.5"

Materials:
Condition: Good

Description:
"Birds of the Old World." The birds of the old world are mainly pheasants.

Notes:
Spills. Polishing materials used on frame is on the painting. Paint loss on the entire bottom of the painting. In some areas the sliver has chipped. Paint loss.

Reference Sources:

The Queen Mary (The Shipbuilder), p. 124, Plate VII; The Art of the RMS Queen Mary, p. 20, 57

Observation Date: 10/30/2008

Recorder: Amanda Kainer



Photo Range:

P1020418-P1020420, P1020426

Queen Mary Inventory Record

ID: 3270
Space: Grand Salon (Cabin Class Restaurant and Private Dining Rooms)
Room:
Type: Fine Art
Sub-type: Painting
Item Name: Painting, oil on canvas
Deck: R Deck (C Deck)
Class: 1st Class (Cabin Class)

Original Location:

Location in Rm:

Relocation Notes:

Quantity: 1

Contributing **Non-Contributing:**

Valuable Asset:

Artist/Designer: Philip Connard
Origin Date: 1936
Measurements: 22' x 12.5'

Materials: Oil on Canvas
Condition: Poor

Description:
"Merrie England." Painted to imitate a tapestry, the subject matter is country life.

Notes:
Spills. Scratches. Polishing material from door frame is on painting. Discolored. Dirty. Painting ripped at top port side corner of door frame and taped. The canvas is bubbling. Canvas is delaminating away from wall.

Reference Sources:

The Queen Mary (The Shipbuilder), p. 124, 125; The Art of the RMS Queen Mary, p. 18, 57

Observation Date: 10/30/2008

Recorder: Amanda Kainer



Photo Range:

P1020414-P1020416, P1020444-P1020448

Queen Mary Inventory Record

ID: 4569
Space: Grand Salon (Cabin Class Restaurant and Private Dining Rooms)

Room:
Type: Decorative Art
Sub-type: Grille, ornamental
Item Name: Door, grille
Deck: R Deck (C Deck)
Class: 1st Class (Cabin Class)

Original Location:
Location in Rm:

Relocation Notes:

Quantity: 1

Contributing **Non-Contributing:**

Valuable Asset:

Artist/Designer: Walter and Donald Gilbert
Origin Date: 1934-1936
Measurements: 87.5" x 30.25"

Materials: Bronze
Condition: Good
Description: Figures from Greek mythology.

Notes:
The cleaning solutions used on doors left behind residue. Bottom of doors corroded.

Reference Sources:

The Art of the RMS Queen Mary, pg. 19, 58, 59; The Queen Mary (The Shipbuilder) pg.124

Observation Date: 10/30/2008

Recorder: Amanda Kainer



ID: 566
Space: Industrial Passageway (Tourist Class Dining Saloon)

Room:
Type: Room photo
Sub-type:
Item Name:

Deck: R Deck (C Deck)
Class: 2nd Class (Tourist Class)

Original Location:
Location in Rm:

Relocation Notes:

Quantity:

Contributing **Non-Contributing:**

Valuable Asset:

Artist/Designer:
Origin Date:
Measurements:

Materials:
Condition:
Description:

Notes:

Reference Sources:

Observation Date: 10/30/2008

Recorder: Marlise Fratinardo



Photo Range:

P1020410-P1020413, P1020505

Photo Range:

P3030729-P3030734

Queen Mary Inventory Record

ID: 1353
Space: Mezzanine
Room:
Type: Lighting
Sub-type: Light, ceiling
Item Name: Light, circular ceiling
Deck: R Deck (C Deck)
Class:
Original Location:
Location in Rm:
Relocation Notes:
Quantity: 2
Contributing **Non-Contributing:**
Valuable Asset:

Artist/Designer:
Origin Date:
Measurements:
Materials:
Condition: Fair
Description: Large recessed circular ceiling light
Notes: Missing some original glass, minor wear.
Reference Sources:



Observation Date: 10/30/2008
Recorder: Marlise Fratinaro

Photo Range:
P2010471, P3030835, P3030836, P3030856

ID: 4357
Space: Mezzanine
Room:
Type: Decorative Art
Sub-type: Decorative Art Glass
Item Name: Glass, etched
Deck: R Deck (C Deck)
Class:

Artist/Designer:
Origin Date: 1934-1936
Measurements:
Materials: Glass
Condition: Fair
Description: Birds in flight amongst grass. Manufactured by the London Sand-blast Decorative Glass Works, Ltd.
Notes: Perhaps originally a set of 12; three are now mirrors, may have been replaced.
Reference Sources:



Original Location:
Location in Rm:
Relocation Notes:
Quantity: 9
Contributing **Non-Contributing:**
Valuable Asset:

Observation Date: 10/30/2008
Recorder: Marlise Fratinaro

Photo Range:
P2010469, P2020474, P2010475, P3030854, P30308

Queen Mary Inventory Record

ID: 1232
Space: Office: Marketing (Crew Accommodations)
Room:
Type: Furniture, Freestanding
Sub-type: Dresser
Item Name: Dresser, specialty
Deck: R Deck (C Deck)
Class:
Original Location:
Location in Rm:
Relocation Notes:
Quantity: 1
Contributing **Non-Contributing:**
Valuable Asset:

Artist/Designer:
Origin Date: 1934-1936
Measurements:
Materials:
Condition: Fair
Description:
Notes:
Reference Sources:
Observation Date: 11/6/2008
Recorder: Amanda Kainer



Photo Range:

ID: 557
Space: Office: Marketing (Crew Accommodations)
Room:
Type: Furniture, Built-in
Sub-type: Mirror
Item Name: Mirror, round dressing table
Deck: R Deck (C Deck)
Class:
Original Location:
Location in Rm:
Relocation Notes:
Quantity: 1
Contributing **Non-Contributing:**
Valuable Asset:

Artist/Designer:
Origin Date: 1934-1936
Measurements:
Materials: Glass
Condition: Good
Description:
Notes:
Reference Sources:
Observation Date: 11/6/2008
Recorder: Amanda Kainer

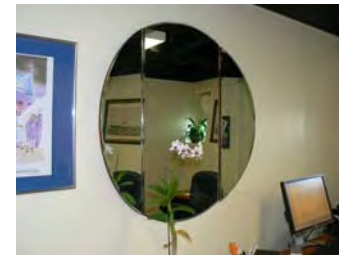

Photo Range:

Queen Mary Inventory Record

ID: 247
Space: Office: Marketing (Crew Accommodations)
Room:
Type: Furniture, Built-in
Sub-type: Mirror
Item Name: Mirror, specialty
Deck: R Deck (C Deck)
Class:
Original Location:
Location in Rm:
Relocation Notes:
Quantity: 1
Contributing **Non-Contributing:**
Valuable Asset:

Artist/Designer:
Origin Date: 1934-1936
Measurements:
Materials: Glass
Condition: Good
Description:
Notes:
Reference Sources:
Observation Date: 11/6/2008
Recorder: Amanda Kainer



Photo Range:

ID: 1219
Space: Office: Marketing (Crew Accommodations)
Room:
Type: Furniture, Built-in
Sub-type: Mirror
Item Name: Mirror, specialty
Deck: R Deck (C Deck)
Class:
Original Location:
Location in Rm:
Relocation Notes:
Quantity: 1
Contributing **Non-Contributing:**
Valuable Asset:

Artist/Designer:
Origin Date: 1934-1936
Measurements:
Materials: Glass
Condition: Good
Description:
Notes:
Reference Sources:
Observation Date: 11/6/2008
Recorder: Amanda Kainer



Photo Range:

Queen Mary Inventory Record

ID: 1354
Space: Office: Marketing (Crew Accommodations)
Room:
Type: Furniture, Freestanding
Sub-type: Bookcase
Item Name: Same as above
Deck: R Deck (C Deck)
Class:
Original Location:
Location in Rm:
Relocation Notes:
Quantity: 1
Contributing **Non-Contributing:**
Valuable Asset:

Artist/Designer:
Origin Date: 1934-1936
Measurements:
Materials:
Condition: Fair
Description:
Notes:
Reference Sources:
Observation Date: 11/6/2008
Recorder: Amanda Kainer



Photo Range:

ID: 3920
Space: Office: Marketing (Crew Accommodations)
Room:
Type: Hardware
Sub-type: Miscellaneous
Item Name: Signage
Deck: R Deck (C Deck)
Class: 1st Class (Cabin Class)
Original Location:
Location in Rm:
Relocation Notes:
Quantity: 1
Contributing **Non-Contributing:**
Valuable Asset:

Artist/Designer:
Origin Date: 1934-1936
Measurements:
Materials:
Condition: Fair
Description: "1st Class Passengers" sign.
Notes:
Reference Sources:
Observation Date: 11/6/2008
Recorder: Amanda Kainer



Photo Range:

Queen Mary Inventory Record

ID: 156
Space: Office: Marketing (Crew Accommodations)
Room:
Type: Furniture, Freestanding
Sub-type: Table
Item Name: Table, dressing
Deck: R Deck (C Deck)
Class:
Original Location:
Location in Rm:
Relocation Notes:
Quantity: 1
Contributing **Non-Contributing:**
Valuable Asset:

Artist/Designer:
Origin Date: 1934-1936
Measurements:
Materials:
Condition: Good
Description:
Notes:
Reference Sources:
Observation Date: 11/6/2008
Recorder: Amanda Kainer



Photo Range:

ID: 458
Space: Office: Marketing (Crew Accommodations)
Room:
Type: Furniture, Freestanding
Sub-type: Table
Item Name: Table, end
Deck: R Deck (C Deck)
Class:
Original Location:
Location in Rm:
Relocation Notes:
Quantity: 1
Contributing **Non-Contributing:**
Valuable Asset:

Artist/Designer:
Origin Date: 1934-1936
Measurements:
Materials:
Condition: Good
Description:
Notes:
Reference Sources:
Observation Date: 11/6/2008
Recorder: Amanda Kainer



Photo Range:

Queen Mary Inventory Record

ID: 586
Space: Office: Marketing (Crew Accommodations)
Room:
Type: Furniture, Freestanding
Sub-type: Table
Item Name: Table, end
Deck: R Deck (C Deck)
Class:
Original Location:
Location in Rm:
Relocation Notes:
Quantity: 1
Contributing **Non-Contributing:**
Valuable Asset:

Artist/Designer:
Origin Date: 1934-1936
Measurements:
Materials:
Condition: Fair
Description:
Notes:
Reference Sources:
Observation Date: 11/6/2008
Recorder: Amanda Kainer



Photo Range:
P1020373

ID: 1153
Space: Office: Marketing (Crew Accommodations)
Room:
Type: Furniture, Freestanding
Sub-type: Table
Item Name: Table, end
Deck: R Deck (C Deck)
Class:
Original Location:
Location in Rm:
Relocation Notes:
Quantity: 1
Contributing **Non-Contributing:**
Valuable Asset:

Artist/Designer:
Origin Date: 1934-1936
Measurements:
Materials:
Condition: Good
Description:
Notes:
Reference Sources:
Observation Date: 11/6/2008
Recorder: Amanda Kainer



Photo Range:
P1020380

Queen Mary Inventory Record

ID: 3710
Space: Office: Marketing (Crew Accommodations)
Room:
Type: Furniture, Freestanding
Sub-type: Table
Item Name: Table, seating chart
Deck: R Deck (C Deck)
Class:
Original Location:
Location in Rm:
Relocation Notes:
Quantity: 1
Contributing **Non-Contributing:**
Valuable Asset:

Artist/Designer:
Origin Date: 1934-1936
Measurements:
Materials:
Condition: Fair
Description:
Notes:
Reference Sources:
Observation Date: 11/6/2008
Recorder: Amanda Kainer



Photo Range:
P1020375

ID: 614
Space: Office: Marketing (Crew Accommodations)
Room:
Type: Furniture, Freestanding
Sub-type: Table
Item Name: Table, seating chart
Deck: R Deck (C Deck)
Class:
Original Location:
Location in Rm:
Relocation Notes: 1st Class Restaurant
Quantity: 1
Contributing **Non-Contributing:**
Valuable Asset:

Artist/Designer:
Origin Date: 1934-1936
Measurements:
Materials:
Condition: Fair
Description: "1st Class Restaurant" seating chart table.
Notes:
Reference Sources:
Observation Date: 11/6/2008
Recorder: Amanda Kainer



Photo Range:
P1020395

Queen Mary Inventory Record

ID: 426
Space: Office: Marketing (Crew Accommodations)
Room:
Type: Furniture, Freestanding
Sub-type: Table
Item Name: Table, specialty
Deck: R Deck (C Deck)
Class:
Original Location:
Location in Rm:
Relocation Notes:
Quantity: 1
Contributing **Non-Contributing:**
Valuable Asset:

Artist/Designer:
Origin Date: 1934-1936
Measurements:
Materials:
Condition: Fair
Description:
Notes:
Reference Sources:
Observation Date: 11/6/2008
Recorder: Amanda Kainer

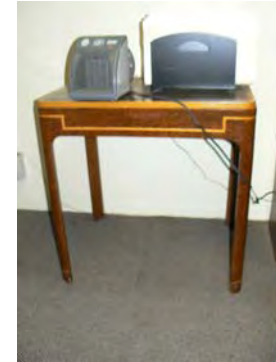

Photo Range:
P1020385

ID: 455
Space: Office: Marketing (Crew Accommodations)
Room:
Type: Furniture, Freestanding
Sub-type: Table
Item Name: Table, specialty
Deck: R Deck (C Deck)
Class:
Original Location:
Location in Rm:
Relocation Notes:
Quantity: 1
Contributing **Non-Contributing:**
Valuable Asset:

Artist/Designer:
Origin Date: 1934-1936
Measurements:
Materials:
Condition: Fair
Description:
Notes:
Reference Sources:
Observation Date: 11/6/2008
Recorder: Amanda Kainer



Photo Range:

Queen Mary Inventory Record

ID: 2971
Space: Office: Marketing (Crew Accommodations)
Room:
Type: Furniture, Freestanding
Sub-type: Table
Item Name: Table, specialty
Deck: R Deck (C Deck)
Class:
Original Location:
Location in Rm:
Relocation Notes:
Quantity: 1
Contributing **Non-Contributing:**
Valuable Asset:

Artist/Designer:
Origin Date:
Measurements:
Materials:
Condition: Good
Description:
Notes:
Reference Sources:
Observation Date: 11/6/2008
Recorder: Amanda Kainer



Photo Range:

ID: 4579
Space: Office: Marketing (Crew Accommodations)
Room:
Type: Furniture, Freestanding
Sub-type: Table
Item Name: Table, specialty
Deck: R Deck (C Deck)
Class:
Original Location:
Location in Rm:
Relocation Notes:
Quantity: 1
Contributing **Non-Contributing:**
Valuable Asset:

Artist/Designer:
Origin Date: 1934-1936
Measurements:
Materials:
Condition: Fair
Description:
Notes:
Reference Sources:
Observation Date: 11/6/2008
Recorder: Amanda Kainer



Photo Range:

Queen Mary Inventory Record

ID: 4132
Space: Office: Marketing (Crew Accommodations)
Room:
Type: Furniture, Freestanding
Sub-type: Table
Item Name: Table, stepped bedside
Deck: R Deck (C Deck)
Class:
Original Location:
Location in Rm:
Relocation Notes:
Quantity: 1
Contributing **Non-Contributing:**
Valuable Asset:

Artist/Designer:
Origin Date: 1934-1936
Measurements:
Materials:
Condition: Good
Description:
Notes:
Reference Sources:
Observation Date: 11/6/2008
Recorder: Amanda Kainer



Photo Range:

ID: 4283
Space: Office: Marketing (Crew Accommodations)
Room:
Type: Furniture, Freestanding
Sub-type: Table
Item Name: Table, tallboy
Deck: R Deck (C Deck)
Class:
Original Location:
Location in Rm:
Relocation Notes:
Quantity: 1
Contributing **Non-Contributing:**
Valuable Asset:

Artist/Designer:
Origin Date: 1934-1936
Measurements:
Materials:
Condition: Fair
Description:
Notes:
Reference Sources:
Observation Date: 11/6/2008
Recorder: Amanda Kainer



Photo Range:

Queen Mary Inventory Record

ID: 3557
Space: Office: Marketing (Crew Accommodations)
Room:
Type: Furniture, Freestanding
Sub-type: Table
Item Name: Table, end
Deck: R Deck (C Deck)
Class:
Original Location:
Location in Rm:
Relocation Notes: Engineers Wardroom
Quantity: 1
Contributing **Non-Contributing:**
Valuable Asset:

Artist/Designer:
Origin Date: 1934-1936
Measurements:
Materials:
Condition: Fair
Description: Bottom imprinted with "Q.M. ENGRS WRDRM."
Notes: Finish worn. Top damaged.
Reference Sources:



Observation Date: 11/6/2008
Recorder: Amanda Kainer

Photo Range:
P1020354

ID: 4456
Space: Office: Marketing (Crew Accommodations)
Room:
Type: Decorative Art
Sub-type: Decorative Art Glass
Item Name: Door, grille
Deck: R Deck (C Deck)
Class: 1st Class (Cabin Class)
Original Location:
Location in Rm:
Relocation Notes: 1st Class Dining Room, Private Dining Room (aft)
Quantity: 2
Contributing **Non-Contributing:**
Valuable Asset:

Artist/Designer: Donald Gilbert, Walter Gilbert
Origin Date: 1935
Measurements: 87" x 37.5"
Materials: Bronze
Condition: Good
Description: Illustrating flowers native to England and America with a central figure from classical mythology. Bottom of door: "Gilbert W. SCS, Gilbert D. ARBS 1935"
Notes: Missing hardware. Originally the doors lead into the aft private dining room.
Reference Sources:



The Art of the RMS Queen Mary, pg. 23, 58, 59; The Queen Mary (The Shipbuilder), pg. 124
Observation Date: 10/23/2008

Recorder: Amanda Kainer

Photo Range:
P1020345, P1020346

Queen Mary Inventory Record

ID: 399
Space: Office: Marketing (Crew Accommodations)
Room:
Type: Furniture, Freestanding
Sub-type: Seating, original
Item Name: Chair, dining armchair
Deck: R Deck (C Deck)
Class:
Original Location:
Location in Rm:
Relocation Notes:
Quantity: 1
Contributing **Non-Contributing:**
Valuable Asset:

Artist/Designer:
Origin Date: 1934-1936
Measurements:
Materials:
Condition: Good
Description:
Notes: Reupholstered.
Reference Sources:
Observation Date: 11/6/2008
Recorder: Amanda Kainer

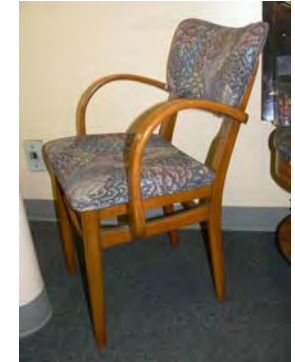

Photo Range:
P1020356, P1020357

ID: 3655
Space: Office: Marketing (Crew Accommodations)
Room:
Type: Furniture, Freestanding
Sub-type: Seating, original
Item Name: Chair, dining armchair
Deck: R Deck (C Deck)
Class: 1st Class (Cabin Class)
Original Location:
Location in Rm:
Relocation Notes: 1st Class Restaurant
Quantity: 2
Contributing **Non-Contributing:**
Valuable Asset:

Artist/Designer:
Origin Date: 1934-1936
Measurements:
Materials:
Condition: Good
Description: Bottom imprinted with "1ST CLASS RESTAURANT."
Notes: Reupholstered.
Reference Sources:
Observation Date: 11/6/2008
Recorder: Amanda Kainer



Photo Range:

Queen Mary Inventory Record

ID: 3215
Space: Office: Marketing (Crew Accommodations)
Room:
Type: Furniture, Freestanding
Sub-type: Seating, original
Item Name: Chair, dining armchair
Deck: R Deck (C Deck)
Class: 1st Class (Cabin Class)
Original Location:
Location in Rm:
Relocation Notes: 1st Class Restaurant
Quantity: 1
Contributing **Non-Contributing:**
Valuable Asset:

Artist/Designer:
Origin Date: 1934-1936
Measurements:
Materials:
Condition: Good
Description: Bottom imprinted with "1ST CLASS RESTAURANT."
Notes: Reupholstered.
Reference Sources:
Observation Date: 11/6/2008
Recorder: Amanda Kainer



Photo Range:
P1020349, P1020351, P1020352

ID: 3579
Space: Office: Marketing (Crew Accommodations)
Room:
Type: Furniture, Freestanding
Sub-type: Seating, original
Item Name: Chair, occasional
Deck: R Deck (C Deck)
Class:
Original Location:
Location in Rm:
Relocation Notes:
Quantity: 2
Contributing **Non-Contributing:**
Valuable Asset:

Artist/Designer:
Origin Date: 1934-1936
Measurements:
Materials:
Condition: Fair
Description:
Notes: Reupholstered.
Reference Sources:
Observation Date: 11/6/2008
Recorder: Amanda Kainer



Photo Range:

Queen Mary Inventory Record

ID: 968
Space: Office: Marketing (Crew Accommodations)
Room:
Type: Furniture, Freestanding
Sub-type: Seating, original
Item Name: Chair, upholstered
Deck: R Deck (C Deck)
Class:
Original Location:
Location in Rm:
Relocation Notes:
Quantity: 1
Contributing **Non-Contributing:**
Valuable Asset:

Artist/Designer:
Origin Date: 1934-1936
Measurements:
Materials:
Condition: Good
Description:
Notes: Reupholstered.
Reference Sources:
Observation Date: 11/6/2008
Recorder: Amanda Kainer

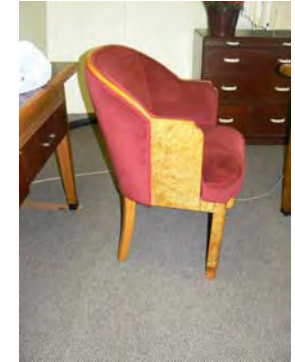

Photo Range:
P1020387

ID: 389
Space: Office: Marketing (Crew Accommodations)
Room:
Type: Furniture, Freestanding
Sub-type: Dresser
Item Name: Dresser, specialty
Deck: R Deck (C Deck)
Class:
Original Location:
Location in Rm:
Relocation Notes:
Quantity: 1
Contributing **Non-Contributing:**
Valuable Asset:

Artist/Designer:
Origin Date: 1934-1936
Measurements:
Materials:
Condition: Good
Description:
Notes: With pull-out writing surface.
Reference Sources:
Observation Date: 11/6/2008
Recorder: Amanda Kainer



Photo Range:

Queen Mary Inventory Record

ID: 4597
Space: Office: Marketing (Crew Accommodations)
Room:
Type: Furniture, Freestanding
Sub-type: Miscellaneous
Item Name: Same as above
Deck: R Deck (C Deck)
Class:
Original Location:
Location in Rm:
Relocation Notes:
Quantity: 1
Contributing **Non-Contributing:**
Valuable Asset:

Artist/Designer:
Origin Date: 1934-1936
Measurements:
Materials:
Condition: Fair
Description: Trash can.
Notes: Worn.
Reference Sources:
Observation Date: 11/6/2008
Recorder: Amanda Kainer

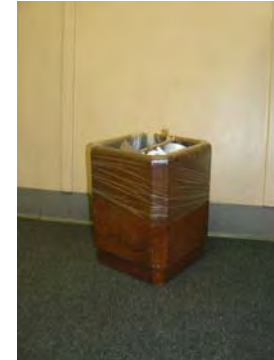

Photo Range:

ID: 132
Space: Office: Marketing (Crew Accommodations)
Room:
Type: Furniture, Freestanding
Sub-type: Table
Item Name: Table, rectangular bedside
Deck: R Deck (C Deck)
Class:
Original Location:
Location in Rm:
Relocation Notes:
Quantity: 1
Contributing **Non-Contributing:**
Valuable Asset:

Artist/Designer:
Origin Date: 1934-1936
Measurements:
Materials:
Condition: Fair
Description:
Notes: Worn.
Reference Sources:
Observation Date: 11/6/2008
Recorder: Amanda Kainer

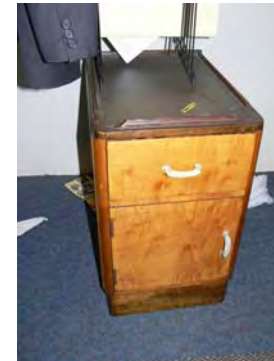

Photo Range:

Queen Mary Inventory Record

ID: 1273
Space: Office: Marketing (Crew Accommodations)
Room:
Type: Furniture, Freestanding
Sub-type: Table
Item Name: Table, seating chart
Deck: R Deck (C Deck)
Class: 3rd Class
Original Location:
Location in Rm:
Relocation Notes: Third Class Dining Saloon
Quantity: 1
Contributing **Non-Contributing:**
Valuable Asset:

Artist/Designer:
Origin Date: 1934-1936
Measurements: 29" x 35" x 29"
Materials:
Condition: Fair
Description: Third Class Dining Salon seating chart table.
Notes: Worn.
Reference Sources:
Observation Date: 10/23/2008
Recorder: Amanda Kainer



Photo Range:

ID: 3191
Space: Pig & Whistle (Tourist Class Dining Saloon)
Room:
Type: Room photo
Sub-type:
Item Name:
Deck: R Deck (C Deck)
Class: 2nd Class (Tourist Class)
Original Location:
Location in Rm:
Relocation Notes:
Quantity:
Contributing **Non-Contributing:**
Valuable Asset:

Artist/Designer:
Origin Date:
Measurements:
Materials:
Condition:
Description:
Notes:
Reference Sources:
Observation Date: 11/6/2008
Recorder: Gabrielle Nagy



Photo Range:
P1020302-P1020308

Queen Mary Inventory Record

ID: 3946
Space: Pig & Whistle (Tourist Class Dining Saloon)
Room:
Type: Architecture
Sub-type: Window, standard
Item Name: Same as above
Deck: R Deck (C Deck)
Class: 2nd Class (Tourist Class)
Original Location:
Location in Rm: Port
Relocation Notes:
Quantity:
Contributing **Non-Contributing:**
Valuable Asset:

Artist/Designer:
Origin Date: 1934-1936
Measurements:
Materials: Silver-bronze, Glass
Condition: Fair
Description: Original portholes with surround.
Notes:
Reference Sources:



Photo Range:

Observation Date: 11/6/2008
Recorder: Gabrielle Nagy

ID: 3616
Space: Pig & Whistle (Tourist Class Dining Saloon)
Room:
Type: Architecture
Sub-type: Door
Item Name: Same as above
Deck: R Deck (C Deck)
Class: 2nd Class (Tourist Class)
Original Location:
Location in Rm: Aft
Relocation Notes:
Quantity: 1
Contributing **Non-Contributing:**
Valuable Asset:

Artist/Designer:
Origin Date: 1934-1936
Measurements:
Materials: Silver-bronze, Glass
Condition: Fair
Description: Double doors with glass panels.
Notes:
Reference Sources:



Photo Range:
P1020309,P1020310, P1020312

Observation Date: 11/6/2008
Recorder: Gabrielle Nagy

Queen Mary Inventory Record

ID: 729
Space: Pig & Whistle (Tourist Class Dining Saloon)
Room:
Type: Architecture
Sub-type: Window, ornamental
Item Name: Same as above
Deck: R Deck (C Deck)
Class: 2nd Class (Tourist Class)
Original Location:
Location in Rm:

Relocation Notes:

Quantity: 1
Contributing **Non-Contributing:**
Valuable Asset:

Artist/Designer:

Origin Date:

Measurements:

Materials:

Condition: Poor

Description:

Original portholes with surround.

Notes:

Some fenestration from Tourist Class Dining Room extant.

Reference Sources:

Observation Date: 11/6/2008

Recorder: Amanda Kainer



Photo Range:

P3030728-P3030731

ID: 3154
Space: Pig & Whistle Mezzanine (Tourist Class Entrance Dining Saloon)
Room:
Type: Room photo
Sub-type:
Item Name:
Deck: R Deck (C Deck)
Class: 2nd Class (Tourist Class)
Original Location:
Location in Rm:

Relocation Notes:

Quantity:
Contributing **Non-Contributing:**
Valuable Asset:

Artist/Designer:

Origin Date:

Measurements:

Materials:

Condition:

Description:

Notes:

Reference Sources:

Observation Date: 10/23/2008

Recorder: Amanda Kainer



Photo Range:

P3030718-P3030727

Queen Mary Inventory Record

ID: 4034
Space: Pig & Whistle Mezzanine
(Tourist Class Entrance
Dining Saloon)
Room:
Type: Hardware
Sub-type: Railing
Item Name: Same as above
Deck: R Deck (C Deck)
Class: 2nd Class (Tourist Class)
Original Location:
Location in Rm:
Relocation Notes:
Quantity: 1
Contributing **Non-Contributing:**
Valuable Asset:

Artist/Designer:
Origin Date:
Measurements:
Materials:
Condition: Good
Description:
Notes:
Railing around column.
Reference Sources:
Observation Date: 11/6/2008
Recorder: Amanda Kainer



Photo Range:

ID: 855
Space: Stairway1
Room:
Type: Room photo
Sub-type:
Item Name:
Deck: R Deck (C Deck)
Class: 2nd Class (Tourist Class)
Original Location:
Location in Rm:
Relocation Notes:
Quantity:
Contributing **Non-Contributing:**
Valuable Asset:

Artist/Designer:
Origin Date:
Measurements:
Materials:
Condition:
Description:
Notes:
Reference Sources:
Observation Date: 11/5/2008
Recorder: Amanda Kainer



Photo Range:

Queen Mary Inventory Record

ID: 4164
Space: Stairway1
Room:
Type: Decorative Art
Sub-type: Decorative Art Glass
Item Name: Glass, etched
Deck: R Deck (C Deck)
Class: 2nd Class (Tourist Class)

Artist/Designer: Sigmund Pollitzer
Origin Date: 1934-1936
Measurements: 57" x 31.5"
Materials: Georgian Wire Glass
Condition: Poor
Description: Depicting a carriage with horse driver and two men on standing on back. Large crack through middle. Manufactured by the London Sand-blast Decorative Glass Works, Ltd.
Notes:



Original Location:

Location in Rm:

Relocation Notes:

Quantity: 1

Contributing **Non-Contributing:**

Valuable Asset:

Reference Sources:

The Queen Mary (The Shipbuilder), p. 147

Observation Date: 11/5/2008

Recorder: Amanda Kainer

Photo Range:

P2010387

ID: 4379
Space: Stairway1
Room:
Type: Decorative Art
Sub-type: Decorative Art Glass
Item Name: Glass, etched
Deck: R Deck (C Deck)
Class: 2nd Class (Tourist Class)

Artist/Designer: Sigmund Pollitzer
Origin Date: 1934-1936
Measurements: 58" x 61"
Materials: Georgian Wire Glass
Condition: Good
Description: Depicting a large sailboat with crosses on sails. Signed "SP." Manufactured by the London Sand-blast Decorative Glass Works, Ltd.
Notes:



Original Location:

Location in Rm:

Relocation Notes:

Quantity: 1

Contributing **Non-Contributing:**

Valuable Asset:

Reference Sources:

The Queen Mary (The Shipbuilder), p. 147

Observation Date: 11/5/2008

Recorder: Amanda Kainer

Photo Range:

P2010392

Queen Mary Inventory Record

ID: 1260
Space: Stairway1
Room:
Type: Decorative Art
Sub-type: Decorative Art Glass
Item Name: Glass, etched
Deck: R Deck (C Deck)
Class: 2nd Class (Tourist Class)

Artist/Designer: Sigmund Pollitzer
Origin Date: 1934-1936
Measurements: 70" x 62"
Materials: Georgian Wire Glass
Condition: Good
Description: Depicting a Viking ship and another in the distance. Signed "SP." Manufactured by the London Sand-blast Decorative Glass Works, Ltd.
Notes:



Original Location:

Location in Rm:

Relocation Notes:

Quantity: 1

Contributing **Non-Contributing:**

Valuable Asset:

Reference Sources:

The Queen Mary (The Shipbuilder), p. 147

Observation Date: 11/5/2008

Recorder: Amanda Kainer

Photo Range:

P2010392

ID: 3668
Space: Stairway1
Room:
Type: Hardware
Sub-type: Railing
Item Name: Same as above
Deck: R Deck (C Deck)
Class: 2nd Class (Tourist Class)

Artist/Designer:
Origin Date:
Measurements:
Materials:
Condition: Good
Description:
Notes:



Original Location:

Location in Rm:

Relocation Notes:

Quantity: 1

Contributing **Non-Contributing:**

Valuable Asset:

Reference Sources:

Observation Date: 11/5/2008

Recorder: Amanda Kainer

Photo Range:

P2010380-P2010384

Queen Mary Inventory Record

ID: 201
Space: Stairway1
Room:
Type: Decorative Art
Sub-type: Decorative Art Glass
Item Name: Glass, etched
Deck: R Deck (C Deck)
Class: 2nd Class (Tourist Class)

Original Location:

Location in Rm:

Relocation Notes:

Quantity: 1

Contributing **Non-Contributing:**

Valuable Asset:

Artist/Designer: Sigmund Pollitzer
Origin Date: 1934-1936
Measurements: 57" x 31.5"
Materials: Georgian Wire Glass
Condition: Poor
Description: Depicting knight on horse. Manufactured by the London Sand-blast Decorative Glass Works, Ltd.

Notes:

Large crack through middle.

Reference Sources:

The Queen Mary (The Shipbuilder), p. 147

Observation Date: 11/5/2008

Recorder: Amanda Kainer



Photo Range:

P2010387

ID: 805
Space: Stairway1
Room:
Type: Decorative Art
Sub-type: Decorative Art Glass
Item Name: Glass, etched
Deck: R Deck (C Deck)
Class: 2nd Class (Tourist Class)

Original Location:

Location in Rm:

Relocation Notes:

Quantity: 1

Contributing **Non-Contributing:**

Valuable Asset:

Artist/Designer:
Origin Date: 1934-1936
Measurements:
Materials:
Condition: Poor

Description:

Notes:

Missing 2 panels from original location. One panel is located in the swimming pool and the other is lost.

Reference Sources:

The Queen Mary (The Shipbuilder), p. 147

Observation Date: 11/5/2008

Recorder: Amanda Kainer

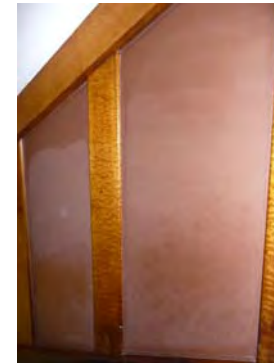

Photo Range:

Queen Mary Inventory Record

ID: 4304
Space: Stairway1
Room:
Type: Lighting
Sub-type: Light, corner
Item Name: Same as above
Deck: R Deck (C Deck)
Class: 2nd Class (Tourist Class)
Original Location:
Location in Rm:
Relocation Notes:
Quantity: 2
Contributing **Non-Contributing:**
Valuable Asset:

Artist/Designer:
Origin Date:
Measurements:
Materials:
Condition: Good
Description:
Notes: Starboard light missing central glass shade.
Reference Sources:



Photo Range:
P2010386

Observation Date: 11/5/2008
Recorder: Amanda Kainer

ID: 3809
Space: Stairway3
Room:
Type: Room photo
Sub-type:
Item Name:
Deck: R Deck (C Deck)
Class: 1st Class (Cabin Class)
Original Location:
Location in Rm:
Relocation Notes:
Quantity:
Contributing **Non-Contributing:**
Valuable Asset:

Artist/Designer:
Origin Date:
Measurements:
Materials:
Condition:
Description:
Notes:
Reference Sources:



Photo Range:
P2010002-P2010011

Observation Date: 11/5/2008
Recorder: Amanda Kainer

Queen Mary Inventory Record

ID: 3865
Space: Stairway3
Room:
Type: Lighting
Sub-type: Light, concealed
Item Name: Light, circular ceiling
Deck: R Deck (C Deck)
Class: 1st Class (Cabin Class)
Original Location:
Location in Rm:
Relocation Notes:
Quantity: 3
Contributing **Non-Contributing:**
Valuable Asset:

Artist/Designer:
Origin Date:
Measurements:
Materials:
Condition: Good
Description:

Notes:

Reference Sources:

Observation Date: 11/5/2008
Recorder: Amanda Kainer



Photo Range:
P2010026

ID: 3992
Space: Stairway3
Room:
Type: Lighting
Sub-type: Light, ceiling
Item Name: Light, rectangular ceiling
Deck: R Deck (C Deck)
Class: 1st Class (Cabin Class)
Original Location:
Location in Rm:
Relocation Notes:
Quantity: 1
Contributing **Non-Contributing:**
Valuable Asset:

Artist/Designer:
Origin Date:
Measurements:
Materials:
Condition: Good
Description:

Notes:

Reference Sources:

Observation Date: 11/5/2008
Recorder: Amanda Kainer



Photo Range:
P2010024

Queen Mary Inventory Record

ID: 3458
Space: Stairway3
Room:
Type: Lighting
Sub-type: Light, ceiling
Item Name: Light, rectangular ceiling
Deck: R Deck (C Deck)
Class: 1st Class (Cabin Class)
Original Location:
Location in Rm:
Relocation Notes:
Quantity: 2
Contributing **Non-Contributing:**
Valuable Asset:

Artist/Designer:
Origin Date:
Measurements:
Materials:
Condition: Good
Description:

Notes:

Reference Sources:

Observation Date: 11/5/2008
Recorder: Amanda Kainer



Photo Range:
P2010013, P2010014

ID: 1399
Space: Stairway3
Room:
Type: Decorative Art
Sub-type: Jardeniere (planter)
Item Name: Same as above
Deck: R Deck (C Deck)
Class: 1st Class (Cabin Class)
Original Location:
Location in Rm:
Relocation Notes:
Quantity: 2
Contributing **Non-Contributing:**
Valuable Asset:

Artist/Designer:
Origin Date:
Measurements:
Materials:
Condition: Good
Description: Glass mirror with metal bird and plant cutouts covered with frosted glass. Recessed down light.
Notes:

Reference Sources:

Observation Date: 11/5/2008
Recorder: Amanda Kainer

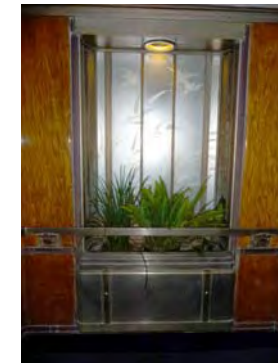

Photo Range:
P2010018-P2010022

Queen Mary Inventory Record

ID: 418
Space: Stairway3
Room:
Type: Hardware
Sub-type: Railing

Item Name: Same as above
Deck: R Deck (C Deck)
Class: 1st Class (Cabin Class)
Original Location:
Location in Rm:
Relocation Notes:
Quantity: 1
Contributing **Non-Contributing:**
Valuable Asset:

Artist/Designer:
Origin Date:
Measurements:
Materials:

Condition: Good
Description:

Notes:

Reference Sources:

Observation Date: 11/5/2008
Recorder: Amanda Kainer



Photo Range:
P2010002-P2010011

ID: 4528
Space: Stairway3
Room:
Type: Lighting
Sub-type: Light, wall
Item Name: Same as above
Deck: R Deck (C Deck)
Class: 1st Class (Cabin Class)
Original Location:
Location in Rm:
Relocation Notes:
Quantity: 4
Contributing **Non-Contributing:**
Valuable Asset:

Artist/Designer:
Origin Date:
Measurements:
Materials:
Condition: Fair
Description:

Notes:

Reference Sources:

Observation Date: 11/5/2008
Recorder: Amanda Kainer



Photo Range:
P2010016

Queen Mary Inventory Record

ID: 3808
Space: Stairway3
Room: Mezzanine
Type: Room photo
Sub-type:
Item Name:
Deck: R Deck (C Deck)
Class: 1st Class (Cabin Class)
Original Location:
Location in Rm:
Relocation Notes:
Quantity:
Contributing **Non-Contributing:**
Valuable Asset:

Artist/Designer:
Origin Date:
Measurements:
Materials:
Condition:
Description:

Notes:

Reference Sources:

Observation Date: 10/30/2008
Recorder: Marlise Fratinardo



Photo Range:
P3030843, P3030844, P3030859

ID: 875
Space: Stairway3
Room: Mezzanine
Type: Lighting
Sub-type: Light, ceiling
Item Name: Light, circular ceiling
Deck: R Deck (C Deck)
Class: 1st Class (Cabin Class)
Original Location:
Location in Rm:
Relocation Notes:
Quantity: 7
Contributing **Non-Contributing:**
Valuable Asset:

Artist/Designer:
Origin Date: 1934-1936
Measurements:
Materials:
Condition: Good
Description:

Notes:

Reference Sources:

Observation Date: 10/30/2008
Recorder: Marlise Fratinardo



Photo Range:

Queen Mary Inventory Record

ID: 3619
Space: Stairway3
Room: Mezzanine
Type: Architecture
Sub-type: Pilaster
Item Name: Same as above
Deck: R Deck (C Deck)
Class: 1st Class (Cabin Class)
Original Location:
Location in Rm:
Relocation Notes:
Quantity: 4
Contributing **Non-Contributing:**
Valuable Asset:

Artist/Designer:
Origin Date: 1934-1936
Measurements:
Materials: Silvered Bronze
Condition: Fair
Description:
Pilaster covered with silvered bronze.
Notes:

Reference Sources:

Observation Date: 10/30/2008
Recorder: Marlise Fratinardo



Photo Range:

ID: 259
Space: Stairway3
Room: Mezzanine
Type: Decorative Art
Sub-type: Jardeniere (planter)
Item Name: Same as above
Deck: R Deck (C Deck)
Class: 1st Class (Cabin Class)
Original Location:
Location in Rm:
Relocation Notes:
Quantity: 2
Contributing **Non-Contributing:**
Valuable Asset:

Artist/Designer:
Origin Date: 1934-1936
Measurements:
Materials:
Condition: Good
Description:
Attached to elevator landing.
Notes:

Reference Sources:

Observation Date: 10/30/2008
Recorder: Marlise Fratinardo



Photo Range:

Queen Mary Inventory Record

ID: 3572
Space: Stairway3
Room: Mezzanine
Type: Decorative Art
Sub-type: Display Case
Item Name: Same as above
Deck: R Deck (C Deck)
Class: 1st Class (Cabin Class)

Original Location:

Location in Rm:

Relocation Notes:

Quantity: 2

Contributing **Non-Contributing:**

Valuable Asset:

Artist/Designer:

Origin Date: 1934-1936

Measurements:

Materials:

Condition: Fair

Description:

Shop fittings and showcases in wood and Delta No. 2 silver bronze.

Notes:

One is missing a considerable portion of its original materials.

Reference Sources:

The Queen Mary (The Shipbuilder), p. 137

Observation Date: 10/30/2008

Recorder: Marlise Fratinardo



Photo Range:

P3030847

ID: 696
Space: Stairway3
Room: Mezzanine
Type: Lighting
Sub-type: Light, concealed
Item Name: Light, circular ceiling
Deck: R Deck (C Deck)
Class: 1st Class (Cabin Class)

Original Location:

Location in Rm:

Relocation Notes:

Quantity: 1

Contributing **Non-Contributing:**

Valuable Asset:

Artist/Designer:

Origin Date: 1934-1936

Measurements:

Materials: Wood, Glass

Condition: Fair

Description:

Etched glass.

Notes:

Some wear.

Reference Sources:

Observation Date: 10/30/2008

Recorder: Marlise Fratinardo

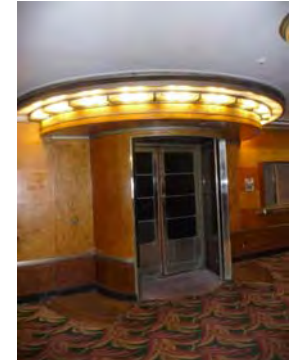

Photo Range:

Queen Mary Inventory Record

ID: 4405
Space: Stairway3
Room: Mezzanine
Type: Lighting
Sub-type: Light, ceiling
Item Name: Light, continuous ceiling
Deck: R Deck (C Deck)
Class: 1st Class (Cabin Class)
Original Location:
Location in Rm:
Relocation Notes:
Quantity: 1
Contributing **Non-Contributing:**
Valuable Asset:

Artist/Designer:
Origin Date: 1934-1936
Measurements:
Materials:
Condition: Good
Description: Located at entrance to swimming pool.
Notes: Some wear.
Reference Sources:



Observation Date: 10/30/2008
Recorder: Marlise Fratinardo

Photo Range:
P2010472, P2010473, P3030850, P3030852

ID: 4092
Space: Stairway3
Room: Mezzanine
Type: Lighting
Sub-type: Light, ceiling
Item Name: Light, rectangular ceiling
Deck: R Deck (C Deck)
Class: 1st Class (Cabin Class)
Original Location:
Location in Rm:
Relocation Notes:
Quantity: 5
Contributing **Non-Contributing:**
Valuable Asset:

Artist/Designer:
Origin Date: 1934-1936
Measurements:
Materials:
Condition: Fair
Description:
Notes: Some wear.
Reference Sources:

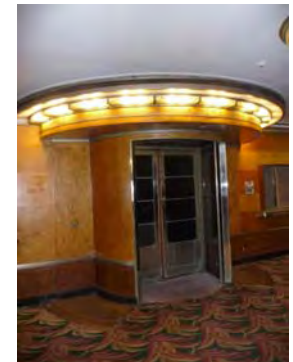

Observation Date: 10/30/2008
Recorder: Marlise Fratinardo

Photo Range:

Queen Mary Inventory Record

ID: 1059
Space: Stairway3
Room: Mezzanine
Type: Architecture
Sub-type: Door
Item Name: Same as above
Deck: R Deck (C Deck)
Class: 1st Class (Cabin Class)
Original Location:
Location in Rm:
Relocation Notes:
Quantity: 1
Contributing **Non-Contributing:**
Valuable Asset:

Artist/Designer:
Origin Date: 1934-1936
Measurements:
Materials: Metal, Glass
Condition: Fair
Description: Metal doors with four glass lights.
Notes: Some wear.
Reference Sources:

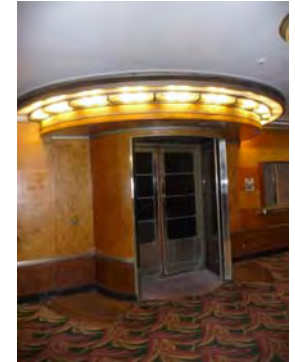

Observation Date: 10/30/2008
Recorder: Marlise Fratinardo

Photo Range:
P3030840

ID: 3588
Space: Stairway3
Room: Mezzanine
Type: Architecture
Sub-type: Miscellaneous
Item Name: Telephone booth
Deck: R Deck (C Deck)
Class: 1st Class (Cabin Class)
Original Location:
Location in Rm:
Relocation Notes:
Quantity: 2
Contributing **Non-Contributing:**
Valuable Asset:

Artist/Designer:
Origin Date: 1934-1936
Measurements:
Materials: Wood, Glass, Metal
Condition: Fair
Description: Telephone booths with porthole windows and original door handles
Notes: Some wear.
Reference Sources:

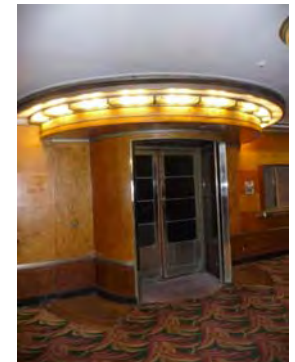

Observation Date: 10/30/2008
Recorder: Marlise Fratinardo

Photo Range:

Queen Mary Inventory Record

ID: 4585
Space: Stairway5
Room: Mezzanine
Type: Lighting
Sub-type: Light, ceiling
Item Name: Light, circular ceiling
Deck: R Deck (C Deck)
Class: 3rd Class
Original Location:
Location in Rm:
Relocation Notes:
Quantity: 2
Contributing **Non-Contributing:**
Valuable Asset:

Artist/Designer:
Origin Date:
Measurements:
Materials:
Condition: Good
Description:

Notes:

Reference Sources:

Observation Date: 11/5/2008
Recorder: Amanda Kainer

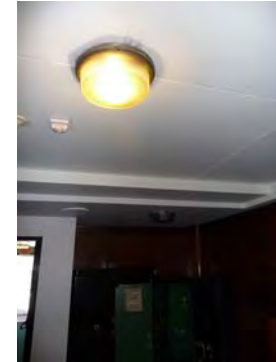

Photo Range:
P2000990

ID: 4631
Space: Storage (Third Class Dining Saloon)
Room:
Type: Furniture, Freestanding
Sub-type: Table
Item Name: Table, specialty
Deck: R Deck (C Deck)
Class:
Original Location:
Location in Rm:
Relocation Notes:
Quantity: 1
Contributing **Non-Contributing:**
Valuable Asset:

Artist/Designer:
Origin Date:
Measurements:
Materials:
Condition: Fair
Description:

Notes:

Reference Sources:

Observation Date: 12/2/2008
Recorder: Amanda Kainer



Photo Range:

Queen Mary Inventory Record

ID: 3339
Space: Swimming Bath
Room:
Type: Room photo
Sub-type:
Item Name:
Deck: R Deck (C Deck)
Class: 1st Class (Cabin Class)
Original Location:
Location in Rm:
Relocation Notes:
Quantity:
Contributing **Non-Contributing:**
Valuable Asset:

Artist/Designer:
Origin Date:
Measurements:
Materials:
Condition:
Description:

Notes:

Reference Sources:

The Queen Mary (The Shipbuilder), p. 170

Observation Date: 11/3/2008

Recorder: Gabrielle Nagy



Photo Range:

P1020258-P1020264, P1020269,1020270, P1020282-

ID: 2973
Space: Swimming Bath
Room:
Type: Hardware
Sub-type: Hook
Item Name: Hook, double
Deck: R Deck (C Deck)
Class: 1st Class (Cabin Class)
Original Location:
Location in Rm: Port
Relocation Notes:
Quantity: 20
Contributing **Non-Contributing:**
Valuable Asset:

Artist/Designer:
Origin Date: 1934-1936
Measurements:
Materials: Roanoid
Condition: Good
Description:

Notes:

Reference Sources:

Observation Date: 11/14/2008

Recorder: Gabrielle Nagy

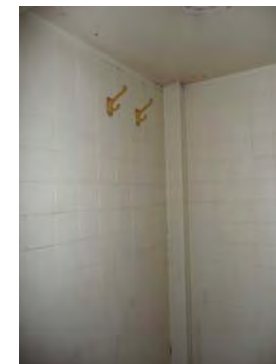
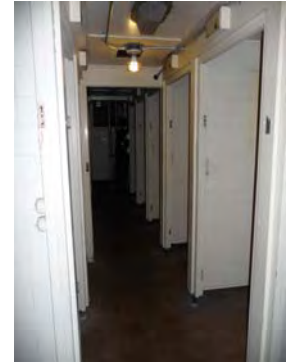
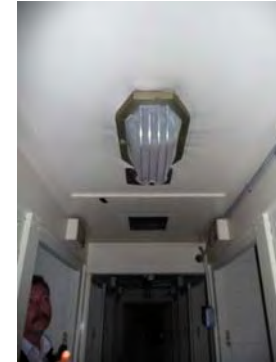

Photo Range:

Queen Mary Inventory Record

ID: 3907
Space: Swimming Bath
Room:
Type: Lighting
Sub-type: Light, ceiling
Item Name: Light, octagonal ceiling
Deck: R Deck (C Deck)
Class: 1st Class (Cabin Class)
Original Location:
Location in Rm: Aft
Relocation Notes:
Quantity: 3
Contributing **Non-Contributing:**
Valuable Asset:

Artist/Designer:
Origin Date: 1934-1936
Measurements:
Materials:
Condition: Good
Description: Ceiling light in the hallway of the dressing boxes.
Notes:
Reference Sources:



Observation Date: 11/14/2008
Recorder: Gabrielle Nagy

Photo Range:
P2010839

ID: 4616
Space: Swimming Bath
Room:
Type: Lighting
Sub-type: Light, ceiling
Item Name: Light, rectangular ceiling
Deck: R Deck (C Deck)
Class: 1st Class (Cabin Class)
Original Location:
Location in Rm: 7 port, 7 starboard
Relocation Notes:
Quantity: 14
Contributing **Non-Contributing:**
Valuable Asset:

Artist/Designer:
Origin Date: 1934-1936
Measurements:
Materials: Bronze, Glass
Condition: Poor
Description: Some glasses are replaced with plastic, some are broken.
Notes:

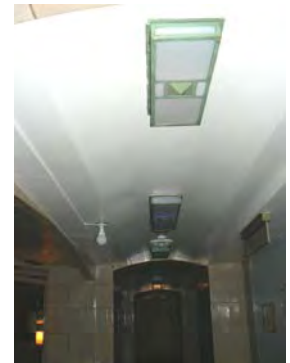

Reference Sources: The Queen Mary (The Shipbuilder), p. 170
Observation Date: 11/3/2008
Recorder: Gabrielle Nagy

Photo Range:
P1020240, P1020251, P1020256, P1020265, P102026

Queen Mary Inventory Record

ID: 3556
Space: Swimming Bath
Room:
Type: Furniture, Built-in
Sub-type: Mirror
Item Name: Mirror, specialty
Deck: R Deck (C Deck)
Class: 1st Class (Cabin Class)
Original Location:
Location in Rm: Aft
Relocation Notes:
Quantity: 1
Contributing **Non-Contributing:**
Valuable Asset:

Artist/Designer:
Origin Date: 1934-1936
Measurements:
Materials: Glass
Condition: Good
Description:

Notes:

Reference Sources:
The Queen Mary (The Shipbuilder), p. 170

Observation Date: 11/3/2008
Recorder: Gabrielle Nagy



Photo Range:
P1020247

ID: 3518
Space: Swimming Bath
Room:
Type: Architecture
Sub-type: Arched passageways
Item Name: Same as above
Deck: R Deck (C Deck)
Class: 1st Class (Cabin Class)

Artist/Designer:
Origin Date: 1934-1936
Measurements:
Materials: Faience
Condition: Good
Description:
Arched entrance to dressing rooms. Straw-colored faience, with bands of emerald green on the side.

Notes:

Reference Sources:
The Queen Mary (The Shipbuilder), p. 170

Observation Date: 11/3/2008
Recorder: Gabrielle Nagy



Original Location:
Location in Rm: Aft
Relocation Notes:
Quantity: 1
Contributing **Non-Contributing:**
Valuable Asset:

Photo Range:

Queen Mary Inventory Record

ID: 3942
Space: Swimming Bath
Room:
Type: Architecture
Sub-type: Miscellaneous
Item Name: Same as above
Deck: R Deck (C Deck)
Class: 1st Class (Cabin Class)
Original Location:
Location in Rm: Starboard
Relocation Notes:
Quantity: 1
Contributing **Non-Contributing:**
Valuable Asset:

Artist/Designer:
Origin Date: 1934-1936
Measurements:
Materials: Silver-bronze, Tile, Glass
Condition: Good
Description: Pool Attendant's counter.
Notes:

Reference Sources:
The Queen Mary (The Shipbuilder), p. 170
Observation Date: 11/3/2008
Recorder: Gabrielle Nagy



Photo Range:

ID: 539
Space: Swimming Bath
Room:
Type: Architecture
Sub-type: Miscellaneous
Item Name: Same as above
Deck: R Deck (C Deck)
Class: 1st Class (Cabin Class)
Original Location:
Location in Rm: Fore
Relocation Notes:
Quantity: 1
Contributing **Non-Contributing:**
Valuable Asset:

Artist/Designer:
Origin Date: 1934-1936
Measurements:
Materials: Metal, Tile
Condition: Fair
Description: Pool slide.
Notes:
Reference Sources:
The Queen Mary (The Shipbuilder), p. 170
Observation Date: 11/3/2008
Recorder: Gabrielle Nagy

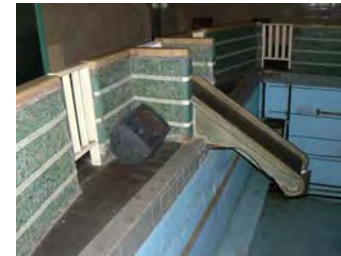

Photo Range:
P1020281

Queen Mary Inventory Record

ID: 3943
Space: Swimming Bath
Room:
Type: Decorative Art
Sub-type: Jardeniere (planter)
Item Name: Same as above
Deck: R Deck (C Deck)
Class: 1st Class (Cabin Class)
Original Location:
Location in Rm: Aft
Relocation Notes:
Quantity: 2
Contributing **Non-Contributing:**
Valuable Asset:

Artist/Designer:
Origin Date: 1934-1936
Measurements:
Materials: Faience
Condition: Good
Description:

Notes:

Reference Sources:

The Queen Mary (The Shipbuilder), p. 170

Observation Date: 11/3/2008

Recorder: Gabrielle Nagy



Photo Range:
P1020267

ID: 1236
Space: Swimming Bath
Room:
Type: Furniture, Built-in
Sub-type: Miscellaneous
Item Name: Same as above
Deck: R Deck (C Deck)
Class: 1st Class (Cabin Class)
Original Location:
Location in Rm: Aft
Relocation Notes:
Quantity: 1
Contributing **Non-Contributing:**
Valuable Asset:

Artist/Designer:
Origin Date: 1934-1936
Measurements:
Materials:
Condition: Good
Description:

Scale.

Notes:

Reference Sources:

The Queen Mary (The Shipbuilder), p. 170

Observation Date: 11/3/2008

Recorder: Gabrielle Nagy



Photo Range:
P1020247

Queen Mary Inventory Record

ID: 215
Space: Swimming Bath
Room:
Type: Hardware
Sub-type: Railing

Item Name: Same as above
Deck: R Deck (C Deck)
Class: 1st Class (Cabin Class)
Original Location:
Location in Rm: Fore
Relocation Notes:
Quantity: 4
Contributing **Non-Contributing:**
Valuable Asset:

Artist/Designer:
Origin Date: 1934-1936
Measurements:
Materials: Silver-bronze

Condition: Good
Description: Silver-bronze made to a rope texture
Notes:

Reference Sources:
The Queen Mary (The Shipbuilder), p. 170
Observation Date: 11/3/2008
Recorder: Gabrielle Nagy



Photo Range:
P1020279-P1020281

ID: 1395
Space: Swimming Bath
Room:
Type: Lighting
Sub-type: Light, wall
Item Name: Same as above
Deck: R Deck (C Deck)
Class: 1st Class (Cabin Class)
Original Location:
Location in Rm: Port
Relocation Notes:
Quantity: 11
Contributing **Non-Contributing:**
Valuable Asset:

Artist/Designer:
Origin Date: 1934-1936
Measurements:
Materials:
Condition: Good
Description: Wall light in the dressing boxes
Notes:

Reference Sources:
Observation Date: 11/14/2008
Recorder: Gabrielle Nagy



Photo Range:
P2010833

Queen Mary Inventory Record

ID: 1013
Space: Swimming Bath
Room:
Type: Lighting
Sub-type: Light, sconce
Item Name: Same as above
Deck: R Deck (C Deck)
Class: 1st Class (Cabin Class)
Original Location:
Location in Rm: 2 fore,2 aft,2 starboard ,2 port
Relocation Notes:
Quantity: 8
Contributing **Non-Contributing:**
Valuable Asset:

Artist/Designer:
Origin Date: 1934-1936
Measurements:
Materials: Faience
Condition: Good
Description:

Notes:

Reference Sources:
The Queen Mary (The Shipbuilder), p. 170
Observation Date: 11/3/2008
Recorder: Gabrielle Nagy



Photo Range:

P1020262, P1020269, P1020272,1020273, P1020275,

ID: 303
Space: Swimming Bath
Room:
Type: Architecture
Sub-type: Miscellaneous
Item Name: Same as above
Deck: R Deck (C Deck)
Class: 1st Class (Cabin Class)
Original Location:
Location in Rm: 1 port, 1 starboard
Relocation Notes:
Quantity: 2
Contributing **Non-Contributing:**
Valuable Asset:

Artist/Designer:
Origin Date:
Measurements:
Materials: Faience
Condition: Good
Description:

Drinking Fountain

Notes:

Faience chipped.

Reference Sources:
The Queen Mary (The Shipbuilder), p. 170
Observation Date: 11/3/2008
Recorder: Gabrielle Nagy



Photo Range:

Queen Mary Inventory Record

ID: 3684
Space: Swimming Bath
Room:
Type: Furniture, Freestanding
Sub-type: Table
Item Name: Table, end
Deck: R Deck (C Deck)
Class: 1st Class (Cabin Class)
Original Location:
Location in Rm: Port
Relocation Notes:
Quantity: 1
Contributing **Non-Contributing:**
Valuable Asset:

Artist/Designer:
Origin Date: 1934-1936
Measurements:
Materials:
Condition: Good
Description:
Notes: Frame on the bottom broke off.
Reference Sources: The Queen Mary (The Shipbuilder), p. 170
Observation Date: 11/3/2008
Recorder: Gabrielle Nagy



Photo Range:
P1020248

ID: 336
Space: Swimming Bath
Room:
Type: Decorative Art
Sub-type: Clock
Item Name: Clock, specialty
Deck: R Deck (C Deck)
Class: 1st Class (Cabin Class)
Original Location:
Location in Rm: Fore
Relocation Notes:
Quantity: 1
Contributing **Non-Contributing:**
Valuable Asset:

Artist/Designer:
Origin Date: 1934-1936
Measurements:
Materials:
Condition: Fair
Description:
Notes: Inoperable.
Reference Sources: The Queen Mary (The Shipbuilder), p. 170
Observation Date: 11/3/2008
Recorder: Gabrielle Nagy

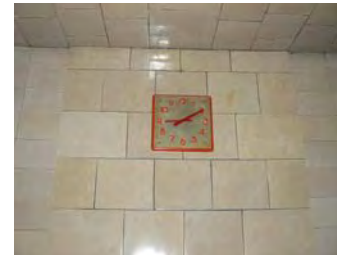

Photo Range:
P1020270

Queen Mary Inventory Record

ID: 4334
Space: Swimming Bath
Room:
Type: Architecture
Sub-type: Door
Item Name: Same as above
Deck: R Deck (C Deck)
Class: 1st Class (Cabin Class)
Original Location:
Location in Rm: Aft
Relocation Notes:
Quantity: 1
Contributing **Non-Contributing:**
Valuable Asset:

Artist/Designer:
Origin Date: 1934-1936
Measurements:
Materials: Silver-bronze, Glass
Condition: Good
Description: Revolving door.
Notes: Not in use.
Reference Sources: The Queen Mary (The Shipbuilder), p. 170
Observation Date: 11/3/2008
Recorder: Gabrielle Nagy

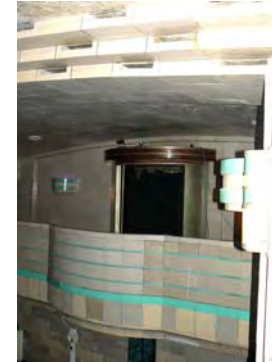

Photo Range:
P2010840, P2010841

ID: 4193
Space: Swimming Bath
Room:
Type: Decorative Art
Sub-type: Decorative Art Glass
Item Name: Glass, etched
Deck: R Deck (C Deck)
Class: 1st Class (Cabin Class)
Original Location:
Location in Rm: Fore
Relocation Notes:
Quantity: 1
Contributing **Non-Contributing:**
Valuable Asset:

Artist/Designer:
Origin Date: 1934-1936
Measurements:
Materials: Georgian Wire Glass
Condition: Good
Description: "Transportation Through the Ages." The original series is located in the 2nd class stairway. Manufactured by the London Sand-blast Decorative Glass Works, Ltd.
Notes: Not original to this space (This piece replaced the original art piece with "two birds against a background in red and green" The Shipbuilder p.171, Fig 5.)
Reference Sources: The Queen Mary (The Shipbuilder), p. 170
Observation Date: 11/3/2008
Recorder: Gabrielle Nagy



Photo Range:

Queen Mary Inventory Record

ID: 3822
Space: Swimming Bath
Room:
Type: Architecture
Sub-type: Miscellaneous
Item Name: Same as above
Deck: R Deck (C Deck)
Class: 1st Class (Cabin Class)
Original Location:
Location in Rm: Port, Aft
Relocation Notes:
Quantity: 2
Contributing **Non-Contributing:**
Valuable Asset:

Artist/Designer:
Origin Date: 1934-1936
Measurements:
Materials: Wood
Condition: Good
Description:
Ladder
Notes:
Originally 4 ladder was installed.
Reference Sources:
The Queen Mary (The Shipbuilder), p. 170
Observation Date: 11/3/2008
Recorder: Gabrielle Nagy

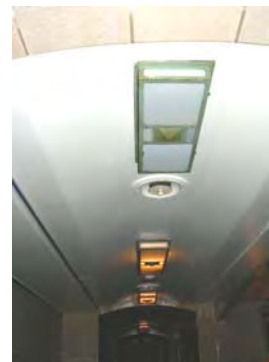

Photo Range:
P1020247, P1020258, P1020262, P1020264, P102026

ID: 3889
Space: Swimming Bath
Room:
Type: Bathroom Fixture
Sub-type: Miscellaneous
Item Name: Same as above
Deck: R Deck (C Deck)
Class: 1st Class (Cabin Class)
Original Location:
Location in Rm: Aft
Relocation Notes:
Quantity: 1
Contributing **Non-Contributing:**
Valuable Asset:

Artist/Designer:
Origin Date: 1934-1936
Measurements:
Materials:
Condition: Fair
Description:
Shower by the dressing boxes, straw colored
faience, with bands of emerald green on the side,
mother of pearl ceiling
Notes:
Rust on the mosaic and on the tile.
Reference Sources:
Observation Date: 11/14/2008
Recorder: Gabrielle Nagy



Photo Range:
P2010830, P2010831

Queen Mary Inventory Record

ID: 353
Space: Swimming Bath
Room:
Type: Architecture
Sub-type: Miscellaneous
Item Name: Same as above
Deck: R Deck (C Deck)
Class: 1st Class (Cabin Class)
Original Location:
Location in Rm: Aft
Relocation Notes:
Quantity: 18
Contributing **Non-Contributing:**
Valuable Asset:

Artist/Designer:
Origin Date: 1934-1936
Measurements:
Materials: Tile
Condition: Poor
Description: Pool dressing room.
Notes: The tiles on the sides are falling off.
Reference Sources:



Observation Date: 11/14/2008
Recorder: Gabrielle Nagy

Photo Range:
P2010839

ID: 3199
Space: Swimming Bath Towel Room/Ghost Tour
Room:
Type: Architecture
Sub-type: Miscellaneous
Item Name: Same as above
Deck: R Deck (C Deck)
Class: 1st Class (Cabin Class)
Original Location:
Location in Rm:
Relocation Notes:
Quantity: 1
Contributing **Non-Contributing:**
Valuable Asset:

Artist/Designer:
Origin Date: 1934-1936
Measurements:
Materials: Wood
Condition: Fair
Description: Towel station.
Notes:
Reference Sources:



Observation Date: 11/3/2008
Recorder: Gabrielle Nagy

Photo Range:

Queen Mary Inventory Record

ID: 559
Space: Swimming Bath Towel Room/Ghost Tour
Room:
Type: Lighting
Sub-type: Light, wall
Item Name: Same as above
Deck: R Deck (C Deck)
Class: 1st Class (Cabin Class)
Original Location:
Location in Rm: Port
Relocation Notes:
Quantity: 6
Contributing **Non-Contributing:**
Valuable Asset:

Artist/Designer:
Origin Date: 1934-1936
Measurements:
Materials:
Condition: Fair
Description:
Notes:
Reference Sources:
Observation Date: 11/3/2008
Recorder: Gabrielle Nagy

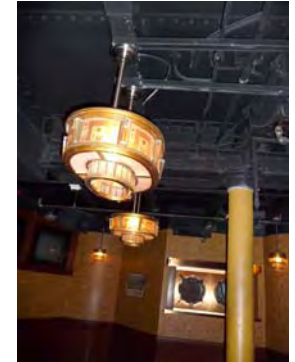

Photo Range:
P2000993-P2000995

ID: 843
Space: Swimming Bath Towel Room/Ghost Tour
Room:
Type: Lighting
Sub-type: Light, wall
Item Name: Same as above
Deck: R Deck (C Deck)
Class: 1st Class (Cabin Class)
Original Location:
Location in Rm:
Relocation Notes:
Quantity: 4
Contributing **Non-Contributing:**
Valuable Asset:

Artist/Designer:
Origin Date:
Measurements:
Materials:
Condition: Fair
Description:
Notes:
Reference Sources:
Observation Date: 11/3/2008
Recorder: Gabrielle Nagy



Photo Range:
P2000998

Queen Mary Inventory Record

ID: 4504
Space: Executive Offices
(Engineering Offices)
Room:
Type: Furniture, Freestanding
Sub-type: Dresser
Item Name: Dresser, specialty
Deck: Sun Deck
Class:
Original Location:
Location in Rm:
Relocation Notes:
Quantity: 1
Contributing **Non-Contributing:**
Valuable Asset:

Artist/Designer:
Origin Date: 1934-1936
Measurements:
Materials:
Condition: Good
Description:
Notes:
Reference Sources:
Observation Date: 11/14/2008
Recorder: Amanda Kainer



Photo Range:

ID: 1016
Space: Executive Offices
(Engineering Offices)
Room:
Type: Furniture, Freestanding
Sub-type: Dresser
Item Name: Dresser, specialty
Deck: Sun Deck
Class:
Original Location:
Location in Rm:
Relocation Notes:
Quantity: 1
Contributing **Non-Contributing:**
Valuable Asset:

Artist/Designer:
Origin Date: 1934-1936
Measurements:
Materials:
Condition: Good
Description:
Notes:
Reference Sources:
Observation Date: 11/14/2008
Recorder: Amanda Kainer



Photo Range:

Queen Mary Inventory Record

ID: 374
Space: Executive Offices
(Engineering Offices)
Room:
Type: Lighting
Sub-type: Light, ceiling
Item Name: Light, rectangular ceiling
Deck: Sun Deck
Class:
Original Location:
Location in Rm:
Relocation Notes:
Quantity: 3
Contributing **Non-Contributing:**
Valuable Asset:

Artist/Designer:
Origin Date: 1934-1936
Measurements:

Materials:
Condition: Good
Description:

Notes:

Reference Sources:

Observation Date: 11/14/2008
Recorder: Amanda Kainer

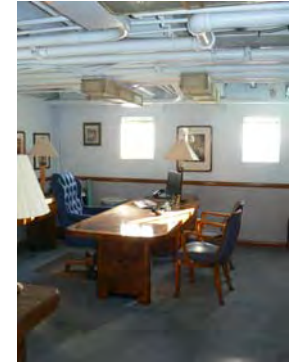

Photo Range:
P1030727, P1030725, P1030726

ID: 3164
Space: Executive Offices
(Engineering Offices)
Room:
Type: Lighting
Sub-type: Light, ceiling
Item Name: Light, rectangular ceiling
Deck: Sun Deck
Class:
Original Location:
Location in Rm:
Relocation Notes:
Quantity: 2
Contributing **Non-Contributing:**
Valuable Asset:

Artist/Designer:
Origin Date: 1934-1936
Measurements:

Materials:
Condition: Good
Description:

Notes:

Reference Sources:

Observation Date: 11/14/2008
Recorder: Amanda Kainer



Photo Range:
P1030729

Queen Mary Inventory Record

ID: 4428
Space: Executive Offices
(Engineering Offices)
Room:
Type: Furniture, Built-in
Sub-type: Mirror
Item Name: Mirror, round dressing table
Deck: Sun Deck
Class:
Original Location:
Location in Rm:
Relocation Notes:
Quantity: 1
Contributing **Non-Contributing:**
Valuable Asset:

Artist/Designer:
Origin Date: 1934-1936
Measurements:
Materials: glass
Condition: Good
Description:
Notes:
Reference Sources:
Observation Date: 11/14/2008
Recorder: Amanda Kainer



Photo Range:

ID: 873
Space: Executive Offices
(Engineering Offices)
Room:
Type: Furniture, Built-in
Sub-type: Mirror
Item Name: Mirror, round dressing table
Deck: Sun Deck
Class:
Original Location:
Location in Rm:
Relocation Notes:
Quantity: 1
Contributing **Non-Contributing:**
Valuable Asset:

Artist/Designer:
Origin Date: 1934-1936
Measurements:
Materials: glass
Condition: Good
Description:
Notes:
Reference Sources:
Observation Date: 11/14/2008
Recorder: Amanda Kainer



Photo Range:

Queen Mary Inventory Record

ID: 549
Space: Executive Offices
(Engineering Offices)
Room:
Type: Decorative Art
Sub-type: Jardiniere (planter)
Item Name: Same as above
Deck: Sun Deck
Class:
Original Location:
Location in Rm:
Relocation Notes:
Quantity: 1
Contributing **Non-Contributing:**
Valuable Asset:

Artist/Designer:
Origin Date: 1934-1936
Measurements:

Materials:
Condition: Good
Description:

Notes:

Reference Sources:

Observation Date: 11/14/2008
Recorder: Amanda Kainer



Photo Range:

ID: 4382
Space: Executive Offices
(Engineering Offices)
Room:
Type: Fine Art
Sub-type: Lithograph
Item Name: Same as above
Deck: Sun Deck
Class:
Original Location:
Location in Rm:
Relocation Notes:
Quantity: 1
Contributing **Non-Contributing:**
Valuable Asset:

Artist/Designer:
Origin Date:
Measurements:

Materials:
Condition: Good
Description:

Notes:

Reference Sources:

Observation Date: 11/14/2008
Recorder: Amanda Kainer



Photo Range:

Queen Mary Inventory Record

ID: 331
Space: Executive Offices
(Engineering Offices)
Room:
Type: Fine Art
Sub-type: Lithograph
Item Name: Same as above
Deck: Sun Deck
Class:
Original Location:
Location in Rm:
Relocation Notes:
Quantity: 1
Contributing **Non-Contributing:**
Valuable Asset:

Artist/Designer:
Origin Date:
Measurements:
Materials:
Condition: Good
Description:

Notes:

Reference Sources:

Observation Date: 11/14/2008
Recorder: Amanda Kainer



Photo Range:

ID: 4095
Space: Executive Offices
(Engineering Offices)
Room:
Type: Furniture, Freestanding
Sub-type: Table
Item Name: Table, end
Deck: Sun Deck
Class:

Original Location:
Location in Rm:
Relocation Notes: Rm 40 Radio Officers
Quantity: 1
Contributing **Non-Contributing:**
Valuable Asset:

Artist/Designer:
Origin Date: 1934-1936
Measurements:
Materials:
Condition: Good
Description:
Bottom stamped: "QM Sun Deck Rm 40 Radio
Offcrs"
Notes:

Reference Sources:

Observation Date: 11/14/2008
Recorder: Amanda Kainer



Photo Range:
P1030676, P1030674

Queen Mary Inventory Record

ID: 3564
Space: Executive Offices
(Engineering Offices)
Room:
Type: Furniture, Freestanding
Sub-type: Table
Item Name: Table, end
Deck: Sun Deck
Class:
Original Location:
Location in Rm:
Relocation Notes: Cabin Main Deck Lounge
Quantity: 1
Contributing **Non-Contributing:**
Valuable Asset:

Artist/Designer: G.T. Rackstraw Ltd,
Worcester
Origin Date: 1934-1936
Measurements:
Materials:
Condition: Good
Description:
Tag underneath reads "Cabin Main Deck Lounge"
Notes:

Reference Sources:

Observation Date: 11/14/2008
Recorder: Amanda Kainer



Photo Range:
P1030686

ID: 4135
Space: Executive Offices
(Engineering Offices)
Room:
Type: Furniture, Freestanding
Sub-type: Table
Item Name: Table, end
Deck: Sun Deck
Class:
Original Location:
Location in Rm:
Relocation Notes:
Quantity: 1
Contributing **Non-Contributing:**
Valuable Asset:

Artist/Designer:
Origin Date: 1934-1936
Measurements:
Materials:
Condition: Good
Description:
Notes:

Reference Sources:

Observation Date: 11/14/2008
Recorder: Amanda Kainer



Photo Range:

Queen Mary Inventory Record

ID: 3463
Space: Executive Offices
(Engineering Offices)
Room:
Type: Furniture, Freestanding
Sub-type: Table
Item Name: Table, end
Deck: Sun Deck
Class:
Original Location:
Location in Rm:
Relocation Notes:
Quantity: 1
Contributing **Non-Contributing:**
Valuable Asset:

Artist/Designer:
Origin Date: 1934-1936
Measurements:
Materials:
Condition: Good
Description:
Notes:
Reference Sources:
Observation Date: 11/14/2008
Recorder: Amanda Kainer



Photo Range:

ID: 3016
Space: Executive Offices
(Engineering Offices)
Room:
Type: Furniture, Freestanding
Sub-type: Table
Item Name: Table, end
Deck: Sun Deck
Class:
Original Location:
Location in Rm:
Relocation Notes:
Quantity: 1
Contributing **Non-Contributing:**
Valuable Asset:

Artist/Designer:
Origin Date: 1934-1936
Measurements:
Materials:
Condition: Good
Description:
Notes:
Reference Sources:
Observation Date: 11/14/2008
Recorder: Amanda Kainer



Photo Range:

Queen Mary Inventory Record

ID: 1103
Space: Executive Offices
(Engineering Offices)
Room:
Type: Furniture, Freestanding
Sub-type: Table
Item Name: Table, end
Deck: Sun Deck
Class:
Original Location:
Location in Rm:
Relocation Notes:
Quantity: 1
Contributing **Non-Contributing:**
Valuable Asset:

Artist/Designer:
Origin Date: 1934-1936
Measurements:
Materials:
Condition: Good
Description:
Notes:
Reference Sources:
Observation Date: 11/14/2008
Recorder: Amanda Kainer



Photo Range:

ID: 761
Space: Executive Offices
(Engineering Offices)
Room:
Type: Furniture, Freestanding
Sub-type: Table
Item Name: Table, end
Deck: Sun Deck
Class:
Original Location:
Location in Rm:
Relocation Notes:
Quantity: 1
Contributing **Non-Contributing:**
Valuable Asset:

Artist/Designer:
Origin Date: 1934-1936
Measurements:
Materials:
Condition: Good
Description:
Notes:
Reference Sources:
Observation Date: 11/14/2008
Recorder: Amanda Kainer

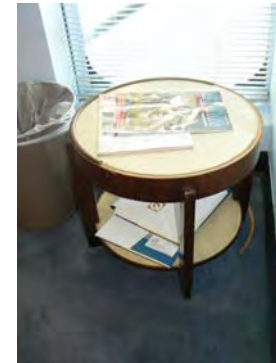

Photo Range:

Queen Mary Inventory Record

ID: 768
Space: Executive Offices
(Engineering Offices)
Room:
Type: Furniture, Freestanding
Sub-type: Table
Item Name: Table, end
Deck: Sun Deck
Class:
Original Location:
Location in Rm:
Relocation Notes: Main Lounge
Quantity: 1
Contributing **Non-Contributing:**
Valuable Asset:

Artist/Designer:
Origin Date: 1934-1936
Measurements:
Materials:
Condition: Good
Description:
Notes:
Reference Sources:
Observation Date: 11/14/2008
Recorder: Amanda Kainer



Photo Range:
P1030714

ID: 3951
Space: Executive Offices
(Engineering Offices)
Room:
Type: Furniture, Freestanding
Sub-type: Table
Item Name: Table, specialty
Deck: Sun Deck
Class:
Original Location:
Location in Rm:
Relocation Notes: Tourist Class Smoking Room
Quantity: 1
Contributing **Non-Contributing:**
Valuable Asset:

Artist/Designer:
Origin Date: 1934-1936
Measurements:
Materials:
Condition: Good
Description:
Notes:
Reference Sources:
Observation Date: 11/14/2008
Recorder: Amanda Kainer



Photo Range:

Queen Mary Inventory Record

ID: 3883
Space: Executive Offices
(Engineering Offices)
Room:
Type: Furniture, Freestanding
Sub-type: Table
Item Name: Table, specialty
Deck: Sun Deck
Class:
Original Location:
Location in Rm:
Relocation Notes:
Quantity: 1
Contributing **Non-Contributing:**
Valuable Asset:

Artist/Designer:
Origin Date: 1934-1936
Measurements:
Materials:
Condition: Good
Description:
Notes:
Reference Sources:
Observation Date: 11/14/2008
Recorder: Amanda Kainer



Photo Range:

ID: 3819
Space: Executive Offices
(Engineering Offices)
Room:
Type: Furniture, Freestanding
Sub-type: Table
Item Name: Table, specialty
Deck: Sun Deck
Class:
Original Location:
Location in Rm:
Relocation Notes:
Quantity: 1
Contributing **Non-Contributing:**
Valuable Asset:

Artist/Designer:
Origin Date: 1934-1936
Measurements:
Materials:
Condition: Good
Description:
Notes:
Reference Sources:
Observation Date: 11/14/2008
Recorder: Amanda Kainer



Photo Range:
P1030718

Queen Mary Inventory Record

ID: 167
Space: Executive Offices
(Engineering Offices)
Room:
Type: Furniture, Freestanding
Sub-type: Table
Item Name: Table, specialty
Deck: Sun Deck
Class:
Original Location:
Location in Rm:
Relocation Notes:
Quantity: 1
Contributing **Non-Contributing:**
Valuable Asset:

Artist/Designer:
Origin Date: 1934-1936
Measurements:
Materials:
Condition: Good
Description:
Notes:
Reference Sources:
Observation Date: 11/14/2008
Recorder: Amanda Kainer



Photo Range:
P1030703-P1030704, P1030707

ID: 3807
Space: Executive Offices
(Engineering Offices)
Room:
Type: Furniture, Freestanding
Sub-type: Table
Item Name: Table, specialty
Deck: Sun Deck
Class:
Original Location:
Location in Rm:
Relocation Notes:
Quantity: 1
Contributing **Non-Contributing:**
Valuable Asset:

Artist/Designer:
Origin Date: 1934-1936
Measurements:
Materials:
Condition: Good
Description:
Notes:
Reference Sources:
Observation Date: 11/14/2008
Recorder: Amanda Kainer



Photo Range:
P1030727

Queen Mary Inventory Record

ID: 4470
Space: Executive Offices
(Engineering Offices)
Room:
Type: Furniture, Freestanding
Sub-type: Table
Item Name: Table, specialty
Deck: Sun Deck
Class:
Original Location:
Location in Rm:
Relocation Notes:
Quantity: 1
Contributing **Non-Contributing:**
Valuable Asset:

Artist/Designer:
Origin Date: 1934-1936
Measurements:
Materials:
Condition: Good
Description:
Notes:
Reference Sources:
Observation Date: 11/14/2008
Recorder: Amanda Kainer



Photo Range:
P1030681

ID: 4025
Space: Executive Offices
(Engineering Offices)
Room:
Type: Furniture, Freestanding
Sub-type: Table
Item Name: Table, specialty
Deck: Sun Deck
Class:
Original Location:
Location in Rm:
Relocation Notes:
Quantity: 1
Contributing **Non-Contributing:**
Valuable Asset:

Artist/Designer:
Origin Date: 1934-1936
Measurements:
Materials:
Condition: Good
Description:
Notes:
Reference Sources:
Observation Date: 11/14/2008
Recorder: Amanda Kainer



Photo Range:
P1030689, P1030690

Queen Mary Inventory Record

ID: 874
Space: Executive Offices
(Engineering Offices)
Room:
Type: Furniture, Freestanding
Sub-type: Table
Item Name: Table, specialty
Deck: Sun Deck
Class:
Original Location:
Location in Rm:
Relocation Notes: Observation Bar
Quantity: 1
Contributing **Non-Contributing:**
Valuable Asset:

Artist/Designer:
Origin Date: 1934-1936
Measurements:
Materials:
Condition: Good
Description:
Notes:
Reference Sources:
Observation Date: 11/14/2008
Recorder: Amanda Kainer



Photo Range:

ID: 1456
Space: Executive Offices
(Engineering Offices)
Room:
Type: Furniture, Freestanding
Sub-type: Table
Item Name: Table, square bedside
Deck: Sun Deck
Class:
Original Location:
Location in Rm:
Relocation Notes:
Quantity: 1
Contributing **Non-Contributing:**
Valuable Asset:

Artist/Designer:
Origin Date: 1934-1936
Measurements:
Materials:
Condition: Fair
Description:
Notes:
Reference Sources:
Observation Date: 11/14/2008
Recorder: Amanda Kainer



Photo Range:

Queen Mary Inventory Record

ID: 1404
Space: Executive Offices
(Engineering Offices)
Room:
Type: Furniture, Freestanding
Sub-type: Table
Item Name: Table, stepped bedside
Deck: Sun Deck
Class:
Original Location:
Location in Rm:
Relocation Notes:
Quantity: 1
Contributing **Non-Contributing:**
Valuable Asset:

Artist/Designer:
Origin Date: 1934-1936
Measurements:
Materials:
Condition: Good
Description:
Notes:
Original top.
Reference Sources:
Observation Date: 11/14/2008
Recorder: Amanda Kainer



Photo Range:

ID: 264
Space: Executive Offices
(Engineering Offices)
Room:
Type: Furniture, Freestanding
Sub-type: Seating, original
Item Name: Chair, armchair
Deck: Sun Deck
Class:
Original Location:
Location in Rm:
Relocation Notes: The Long Gallery
Quantity: 2
Contributing **Non-Contributing:**
Valuable Asset:

Artist/Designer:
Origin Date: 1934-1936
Measurements:
Materials:
Condition: Good
Description:
Notes:
Reupholstered
Reference Sources:
Observation Date: 11/14/2008
Recorder: Amanda Kainer

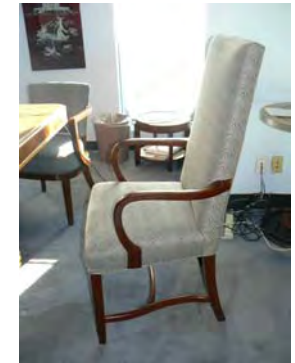

Photo Range:
P1030697-P1030698, P1030707

Queen Mary Inventory Record

ID: 1129
Space: Executive Offices
(Engineering Offices)
Room:
Type: Furniture, Freestanding
Sub-type: Seating, original
Item Name: Chair, dining armchair
Deck: Sun Deck
Class:
Original Location:
Location in Rm:
Relocation Notes: Observation Bar
Quantity: 1
Contributing **Non-Contributing:**
Valuable Asset:

Artist/Designer:
Origin Date: 1934-1936
Measurements:
Materials:
Condition: Good
Description:
Notes:
Reupholstered
Reference Sources:
Observation Date: 11/14/2008
Recorder: Amanda Kainer

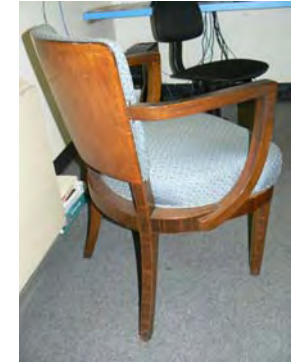

Photo Range:
P1030667

ID: 254
Space: Executive Offices
(Engineering Offices)
Room:
Type: Furniture, Freestanding
Sub-type: Seating, original
Item Name: Chair, dining armchair
Deck: Sun Deck
Class:
Original Location:
Location in Rm:
Relocation Notes: Observation Bar
Quantity: 1
Contributing **Non-Contributing:**
Valuable Asset:

Artist/Designer:
Origin Date: 1934-1936
Measurements:
Materials:
Condition: Good
Description:
Notes:
Reupholstered
Reference Sources:
Observation Date: 11/14/2008
Recorder: Amanda Kainer



Photo Range:

Queen Mary Inventory Record

ID: 1427
Space: Executive Offices
(Engineering Offices)
Room:
Type: Furniture, Freestanding
Sub-type: Seating, original
Item Name: Chair, dining armchair
Deck: Sun Deck
Class:
Original Location:
Location in Rm:
Relocation Notes: Observation Bar
Quantity: 2
Contributing **Non-Contributing:**
Valuable Asset:

Artist/Designer:
Origin Date: 1934-1936
Measurements:
Materials:
Condition: Good
Description:
Notes:
Reupholstered
Reference Sources:
Observation Date: 11/14/2008
Recorder: Amanda Kainer



Photo Range:

ID: 1367
Space: Executive Offices
(Engineering Offices)
Room:
Type: Furniture, Freestanding
Sub-type: Seating, original
Item Name: Chair, dining armchair
Deck: Sun Deck
Class:
Original Location:
Location in Rm:
Relocation Notes: Relocated
Quantity: 8
Contributing **Non-Contributing:**
Valuable Asset:

Artist/Designer:
Origin Date: 1934-1936
Measurements:
Materials:
Condition: Good
Description:
Notes:
Reupholstered
Reference Sources:
Observation Date: 11/14/2008
Recorder: Amanda Kainer



Photo Range:
P1030700-P1030701, P1030707

Queen Mary Inventory Record

ID: 834
Space: Executive Offices
(Engineering Offices)
Room:
Type: Furniture, Freestanding
Sub-type: Seating, original
Item Name: Chair, occasional
Deck: Sun Deck
Class:
Original Location:
Location in Rm:
Relocation Notes:
Quantity: 1
Contributing **Non-Contributing:**
Valuable Asset:

Artist/Designer:
Origin Date: 1934-1936
Measurements:
Materials:
Condition: Fair
Description:
Notes:
Reupholstered
Reference Sources:
Observation Date: 11/14/2008
Recorder: Amanda Kainer



Photo Range:

ID: 831
Space: Executive Offices
(Engineering Offices)
Room:
Type: Furniture, Freestanding
Sub-type: Seating, original
Item Name: Chair, dining armchair
Deck: Sun Deck
Class:
Original Location:
Location in Rm:
Relocation Notes: Verandah Grill
Quantity: 1
Contributing **Non-Contributing:**
Valuable Asset:

Artist/Designer:
Origin Date: 1934-1936
Measurements:
Materials:
Condition: Fair
Description:
Notes:
Reupholstered.
Reference Sources:
Observation Date: 11/14/2008
Recorder: Amanda Kainer



Photo Range:
P1030670, P1030672, P1030673, P1030676

Queen Mary Inventory Record

ID: 4604
Space: Executive Offices
(Engineering Offices)
Room:
Type: Furniture, Freestanding
Sub-type: Seating, original
Item Name: Settee
Deck: Sun Deck
Class:
Original Location:
Location in Rm:
Relocation Notes:
Quantity: 1
Contributing **Non-Contributing:**
Valuable Asset:

Artist/Designer:
Origin Date: 1934-1936
Measurements:
Materials:
Condition: Fair
Description:
Notes:
Reupholstered.
Reference Sources:
Observation Date: 11/14/2008
Recorder: Amanda Kainer



Photo Range:

ID: 470
Space: Exhibit: Officer's Quarters
Room:
Type: Bathroom Fixture
Sub-type: Wash Basin
Item Name: Basin, original
Deck: Sun Deck
Class:
Original Location:
Location in Rm:
Relocation Notes:
Quantity: 1
Contributing **Non-Contributing:**
Valuable Asset:

Artist/Designer:
Origin Date: 1934-1936
Measurements:
Materials:
Condition: Good
Description:
Notes:
Reference Sources:
The Queen Mary (The Shipbuilder), p. 190
Observation Date: 11/18/2008
Recorder: Amanda Kainer



Photo Range:

Queen Mary Inventory Record

ID: 1366
Space: Exhibit: Officer's Quarters
Room:
Type: Bathroom Fixture
Sub-type: Wash Basin
Item Name: Basin, original
Deck: Sun Deck
Class:
Original Location:
Location in Rm:
Relocation Notes:
Quantity: 1
Contributing **Non-Contributing:**
Valuable Asset:

Artist/Designer:
Origin Date: 1934-1936
Measurements:
Materials:
Condition: Good
Description:

Notes:

Reference Sources:

The Queen Mary (The Shipbuilder), p. 190

Observation Date: 11/18/2008

Recorder: Amanda Kainer



Photo Range:

ID: 328
Space: Exhibit: Officer's Quarters
Room:
Type: Furniture, Built-in
Sub-type: Cabinet
Item Name: Cabinet, narrow
Deck: Sun Deck
Class:
Original Location:
Location in Rm:
Relocation Notes:
Quantity: 1
Contributing **Non-Contributing:**
Valuable Asset:

Artist/Designer:
Origin Date: 1934-1936
Measurements:
Materials:
Condition: Good
Description: Mirrored door with single shelf below. Roanoid or plastic handle.
Notes:

Reference Sources:

The Queen Mary (The Shipbuilder), p. 190

Observation Date: 11/18/2008

Recorder: Amanda Kainer



Photo Range:

Queen Mary Inventory Record

ID: 1392
Space: Exhibit: Officer's Quarters
Room:
Type: Furniture, Built-in
Sub-type: Cabinet
Item Name: Cabinet, specialty
Deck: Sun Deck
Class:
Original Location:
Location in Rm:
Relocation Notes:
Quantity: 1
Contributing **Non-Contributing:**
Valuable Asset:

Artist/Designer:
Origin Date: 1934-1936
Measurements:
Materials:
Condition: Good
Description:

Notes:

Reference Sources:

Observation Date: 11/18/2008
Recorder: Amanda Kainer



Photo Range:

ID: 3853
Space: Exhibit: Officer's Quarters
Room:
Type: Furniture, Built-in
Sub-type: Cabinet
Item Name: Cabinet, specialty
Deck: Sun Deck
Class:
Original Location:
Location in Rm:
Relocation Notes:
Quantity: 1
Contributing **Non-Contributing:**
Valuable Asset:

Artist/Designer:
Origin Date: 1934-1936
Measurements:
Materials:
Condition: Good
Description:

Notes:

Reference Sources:

Observation Date: 11/18/2008
Recorder: Amanda Kainer



Photo Range:

Queen Mary Inventory Record

ID: 3250
Space: Exhibit: Officer's Quarters
Room:
Type: Furniture, Built-in
Sub-type: Cabinet
Item Name: Cabinet, specialty
Deck: Sun Deck
Class:
Original Location:
Location in Rm:
Relocation Notes:
Quantity: 1
Contributing **Non-Contributing:**
Valuable Asset:

Artist/Designer:
Origin Date: 1934-1936
Measurements:
Materials:
Condition: Good
Description:

Notes:

Reference Sources:

Observation Date: 11/18/2008
Recorder: Amanda Kainer



Photo Range:

ID: 3793
Space: Exhibit: Officer's Quarters
Room:
Type: Furniture, Built-in
Sub-type: Cabinet
Item Name: Cabinet, specialty
Deck: Sun Deck
Class:
Original Location:
Location in Rm:
Relocation Notes:
Quantity: 1
Contributing **Non-Contributing:**
Valuable Asset:

Artist/Designer:
Origin Date: 1934-1936
Measurements:
Materials:
Condition: Good
Description:

Notes:

Reference Sources:

Observation Date: 11/18/2008
Recorder: Amanda Kainer



Photo Range:
P1020834

Queen Mary Inventory Record

ID: 3349
Space: Exhibit: Officer's Quarters
Room:
Type: Furniture, Built-in
Sub-type: Cabinet
Item Name: Cabinet, specialty
Deck: Sun Deck
Class:
Original Location:
Location in Rm:
Relocation Notes:
Quantity: 1
Contributing **Non-Contributing:**
Valuable Asset:

Artist/Designer:
Origin Date: 1934-1936
Measurements:
Materials:
Condition: Good
Description:

Notes:

Reference Sources:

Observation Date: 11/18/2008
Recorder: Amanda Kainer



Photo Range:

ID: 3884
Space: Exhibit: Officer's Quarters
Room:
Type: Furniture, Freestanding
Sub-type: Seating, original
Item Name: Chair, armchair
Deck: Sun Deck
Class:
Original Location:
Location in Rm:
Relocation Notes:
Quantity: 1
Contributing **Non-Contributing:**
Valuable Asset:

Artist/Designer:
Origin Date:
Measurements:
Materials:
Condition: Good
Description:

Notes:

Reference Sources:

Observation Date: 11/18/2008
Recorder: Amanda Kainer



Photo Range:

Queen Mary Inventory Record

ID: 145
Space: Exhibit: Officer's Quarters
Room:
Type: Furniture, Freestanding
Sub-type: Seating, original
Item Name: Chair, armchair
Deck: Sun Deck
Class:
Original Location:
Location in Rm:
Relocation Notes:
Quantity: 2
Contributing **Non-Contributing:**
Valuable Asset:

Artist/Designer:
Origin Date:
Measurements:
Materials:
Condition: Good
Description:

Notes:

Reference Sources:

Observation Date: 11/18/2008
Recorder: Amanda Kainer



Photo Range:

ID: 174
Space: Exhibit: Officer's Quarters
Room:
Type: Furniture, Freestanding
Sub-type: Seating, original
Item Name: Chair, armchair
Deck: Sun Deck
Class:
Original Location:
Location in Rm:
Relocation Notes:
Quantity: 1
Contributing **Non-Contributing:**
Valuable Asset:

Artist/Designer:
Origin Date:
Measurements:
Materials:
Condition: Good
Description:

Notes:

Reference Sources:

Observation Date: 11/18/2008
Recorder: Amanda Kainer



Photo Range:
P2010737-P2010738

Queen Mary Inventory Record

ID: 715
Space: Exhibit: Officer's Quarters
Room:
Type: Furniture, Freestanding
Sub-type: Seating, original
Item Name: Chair, armchair
Deck: Sun Deck
Class:
Original Location:
Location in Rm:
Relocation Notes:
Quantity: 1
Contributing **Non-Contributing:**
Valuable Asset:

Artist/Designer:
Origin Date:
Measurements:
Materials:
Condition: Good
Description:

Notes:

Reference Sources:

Observation Date: 11/18/2008
Recorder: Amanda Kainer



Photo Range:

ID: 969
Space: Exhibit: Officer's Quarters
Room:
Type: Furniture, Freestanding
Sub-type: Seating, original
Item Name: Chair, desk
Deck: Sun Deck
Class:
Original Location:
Location in Rm:
Relocation Notes:
Quantity: 1
Contributing **Non-Contributing:**
Valuable Asset:

Artist/Designer:
Origin Date:
Measurements:
Materials:
Condition: Good
Description:

Notes:

Reference Sources:

Observation Date: 11/18/2008
Recorder: Amanda Kainer



Photo Range:

Queen Mary Inventory Record

ID: 75
Space: Exhibit: Officer's Quarters
Room:
Type: Furniture, Freestanding
Sub-type: Seating, original
Item Name: Chair, desk
Deck: Sun Deck
Class:
Original Location:
Location in Rm:
Relocation Notes:
Quantity: 1
Contributing **Non-Contributing:**
Valuable Asset:

Artist/Designer:
Origin Date:
Measurements:
Materials:
Condition: Good
Description:

Notes:

Reference Sources:

Observation Date: 11/18/2008
Recorder: Amanda Kainer



Photo Range:
P2010774

ID: 661
Space: Exhibit: Officer's Quarters
Room:
Type: Furniture, Freestanding
Sub-type: Seating, original
Item Name: Chair, desk
Deck: Sun Deck
Class:
Original Location:
Location in Rm:
Relocation Notes:
Quantity: 1
Contributing **Non-Contributing:**
Valuable Asset:

Artist/Designer:
Origin Date:
Measurements:
Materials:
Condition: Fair
Description:

Notes:

Reference Sources:

Observation Date: 11/18/2008
Recorder: Amanda Kainer



Photo Range:

Queen Mary Inventory Record

ID: 256
Space: Exhibit: Officer's Quarters
Room:
Type: Furniture, Freestanding
Sub-type: Seating, original
Item Name: Chair, desk
Deck: Sun Deck
Class:
Original Location:
Location in Rm:
Relocation Notes:
Quantity: 1
Contributing **Non-Contributing:**
Valuable Asset:

Artist/Designer:
Origin Date:
Measurements:
Materials:
Condition: Good
Description:

Notes:

Reference Sources:

Observation Date: 11/18/2008
Recorder: Amanda Kainer



Photo Range:

ID: 23
Space: Exhibit: Officer's Quarters
Room:
Type: Furniture, Freestanding
Sub-type: Seating, original
Item Name: Chair, desk
Deck: Sun Deck
Class:
Original Location:
Location in Rm:
Relocation Notes:
Quantity: 1
Contributing **Non-Contributing:**
Valuable Asset:

Artist/Designer:
Origin Date:
Measurements:
Materials:
Condition: Good
Description:

Notes:

Reference Sources:

Observation Date: 11/18/2008
Recorder: Amanda Kainer



Photo Range:
P1020770

Queen Mary Inventory Record

ID: 48
Space: Exhibit: Officer's Quarters
Room:
Type: Furniture, Freestanding
Sub-type: Seating, original
Item Name: Chair, desk
Deck: Sun Deck
Class:
Original Location:
Location in Rm:
Relocation Notes:
Quantity: 1
Contributing **Non-Contributing:**
Valuable Asset:

Artist/Designer:
Origin Date:
Measurements:
Materials:
Condition: Good
Description:

Notes:

Reference Sources:

Observation Date: 11/18/2008
Recorder: Amanda Kainer



Photo Range:
P2010784

ID: 906
Space: Exhibit: Officer's Quarters
Room:
Type: Furniture, Freestanding
Sub-type: Seating, original
Item Name: Chair, upholstered
Deck: Sun Deck
Class:
Original Location:
Location in Rm:
Relocation Notes:
Quantity: 1
Contributing **Non-Contributing:**
Valuable Asset:

Artist/Designer:
Origin Date:
Measurements:
Materials:
Condition: Good
Description:

Notes:

Reference Sources:

Observation Date: 11/18/2008
Recorder: Amanda Kainer



Photo Range:

Queen Mary Inventory Record

ID: 3592
Space: Exhibit: Officer's Quarters
Room:
Type: Furniture, Freestanding
Sub-type: Seating, original
Item Name: Chair, upholstered
Deck: Sun Deck
Class:
Original Location:
Location in Rm:
Relocation Notes:
Quantity: 2
Contributing **Non-Contributing:**
Valuable Asset:

Artist/Designer:
Origin Date:
Measurements:
Materials:
Condition: Good
Description:

Notes:

Reference Sources:

Observation Date: 11/18/2008
Recorder: Amanda Kainer



Photo Range:
P2010762-P2010763

ID: 4489
Space: Exhibit: Officer's Quarters
Room:
Type: Furniture, Freestanding
Sub-type: Seating, original
Item Name: Chair, upholstered
Deck: Sun Deck
Class:
Original Location:
Location in Rm:
Relocation Notes:
Quantity: 1
Contributing **Non-Contributing:**
Valuable Asset:

Artist/Designer:
Origin Date:
Measurements:
Materials:
Condition: Fair
Description:

Notes:

Reference Sources:

Observation Date: 11/18/2008
Recorder: Amanda Kainer



Photo Range:

Queen Mary Inventory Record

ID: 1266
Space: Exhibit: Officer's Quarters
Room:
Type: Furniture, Freestanding
Sub-type: Seating, original
Item Name: Chair, upholstered
Deck: Sun Deck
Class:
Original Location:
Location in Rm:
Relocation Notes:
Quantity: 2
Contributing **Non-Contributing:**
Valuable Asset:

Artist/Designer:
Origin Date:
Measurements:
Materials:
Condition: Good
Description:

Notes:

Reference Sources:

Observation Date: 11/18/2008
Recorder: Amanda Kainer



Photo Range:

ID: 1437
Space: Exhibit: Officer's Quarters
Room:
Type: Furniture, Freestanding
Sub-type: Seating, original
Item Name: Chair, upholstered
Deck: Sun Deck
Class:
Original Location:
Location in Rm:
Relocation Notes:
Quantity: 2
Contributing **Non-Contributing:**
Valuable Asset:

Artist/Designer:
Origin Date:
Measurements:
Materials:
Condition: Good
Description:

Notes:

Reference Sources:

Observation Date: 11/18/2008
Recorder: Amanda Kainer



Photo Range:
P1020764

Queen Mary Inventory Record

ID: 1431
Space: Exhibit: Officer's Quarters
Room:
Type: Furniture, Freestanding
Sub-type: Seating, original
Item Name: Chair, upholstered
Deck: Sun Deck
Class:
Original Location:
Location in Rm:
Relocation Notes:
Quantity: 1
Contributing **Non-Contributing:**
Valuable Asset:

Artist/Designer:
Origin Date:
Measurements:
Materials:
Condition: Good
Description:

Notes:

Reference Sources:

Observation Date: 11/18/2008
Recorder: Amanda Kainer



Photo Range:

ID: 830
Space: Exhibit: Officer's Quarters
Room:
Type: Decorative Art
Sub-type: Clock
Item Name: Clock, specialty
Deck: Sun Deck
Class:
Original Location:
Location in Rm:
Relocation Notes:
Quantity: 1
Contributing **Non-Contributing:**
Valuable Asset:

Artist/Designer:
Origin Date:
Measurements:
Materials:
Condition: Good
Description:

Notes:

Reference Sources:

Observation Date: 11/18/2008
Recorder: Amanda Kainer



Photo Range:

Queen Mary Inventory Record

ID: 985
Space: Exhibit: Officer's Quarters
Room:
Type: Lighting
Sub-type: Lamp, desk
Item Name: Desk lamp, specialty
Deck: Sun Deck
Class:
Original Location:
Location in Rm:
Relocation Notes:
Quantity: 1
Contributing **Non-Contributing:**
Valuable Asset:

Artist/Designer:
Origin Date:
Measurements:
Materials:
Condition: Good
Description:
Notes:



Reference Sources:

Observation Date: 11/18/2008
Recorder: Amanda Kainer

Photo Range:

ID: 3515
Space: Exhibit: Officer's Quarters
Room:
Type: Furniture, Built-in
Sub-type: Desk
Item Name: Desk, specialty
Deck: Sun Deck
Class:
Original Location:
Location in Rm:
Relocation Notes:
Quantity: 1
Contributing **Non-Contributing:**
Valuable Asset:

Artist/Designer:
Origin Date:
Measurements:
Materials:
Condition: Good
Description:
Notes:



Reference Sources:

Observation Date: 11/18/2008
Recorder: Amanda Kainer

Photo Range:
P2010794

Queen Mary Inventory Record

ID: 3396
Space: Exhibit: Officer's Quarters
Room:
Type: Furniture, Built-in
Sub-type: Desk
Item Name: Desk, specialty
Deck: Sun Deck
Class:
Original Location:
Location in Rm:
Relocation Notes:
Quantity: 1
Contributing **Non-Contributing:**
Valuable Asset:

Artist/Designer:
Origin Date:
Measurements:
Materials:
Condition: Good
Description:

Notes:

Reference Sources:

Observation Date: 11/18/2008
Recorder: Amanda Kainer



Photo Range:
P2010806

ID: 3966
Space: Exhibit: Officer's Quarters
Room:
Type: Furniture, Built-in
Sub-type: Desk
Item Name: Desk, specialty
Deck: Sun Deck
Class:
Original Location:
Location in Rm:
Relocation Notes:
Quantity: 1
Contributing **Non-Contributing:**
Valuable Asset:

Artist/Designer:
Origin Date:
Measurements:
Materials:
Condition: Fair
Description:

Notes:

Reference Sources:

Observation Date: 11/18/2008
Recorder: Amanda Kainer



Photo Range:

Queen Mary Inventory Record

ID: 788
Space: Exhibit: Officer's Quarters
Room:
Type: Furniture, Freestanding
Sub-type: Desk
Item Name: Desk, specialty
Deck: Sun Deck
Class:
Original Location:
Location in Rm:
Relocation Notes:
Quantity: 1
Contributing **Non-Contributing:**
Valuable Asset:

Artist/Designer:
Origin Date:
Measurements:
Materials:
Condition: Good
Description:

Notes:

Reference Sources:

Observation Date: 11/18/2008
Recorder: Amanda Kainer



Photo Range:

ID: 3393
Space: Exhibit: Officer's Quarters
Room:
Type: Furniture, Freestanding
Sub-type: Desk
Item Name: Desk, specialty
Deck: Sun Deck
Class:
Original Location:
Location in Rm:
Relocation Notes:
Quantity: 1
Contributing **Non-Contributing:**
Valuable Asset:

Artist/Designer:
Origin Date:
Measurements:
Materials:
Condition: Good
Description:

Notes:

Reference Sources:

Observation Date: 11/18/2008
Recorder: Amanda Kainer



Photo Range:
P2010774

Queen Mary Inventory Record

ID: 802
Space: Exhibit: Officer's Quarters
Room:
Type: Furniture, Freestanding
Sub-type: Desk
Item Name: Desk, specialty
Deck: Sun Deck
Class:
Original Location:
Location in Rm:
Relocation Notes:
Quantity: 1
Contributing **Non-Contributing:**
Valuable Asset:

Artist/Designer:
Origin Date:
Measurements:
Materials:
Condition: Good
Description:

Notes:

Reference Sources:

Observation Date: 11/18/2008
Recorder: Amanda Kainer



Photo Range:

ID: 3555
Space: Exhibit: Officer's Quarters
Room:
Type: Furniture, Freestanding
Sub-type: Desk
Item Name: Desk, specialty
Deck: Sun Deck
Class:
Original Location:
Location in Rm:
Relocation Notes:
Quantity: 1
Contributing **Non-Contributing:**
Valuable Asset:

Artist/Designer:
Origin Date:
Measurements:
Materials:
Condition: Good
Description:

Notes:

Reference Sources:

Observation Date: 11/18/2008
Recorder: Amanda Kainer



Photo Range:

Queen Mary Inventory Record

ID: 4015
Space: Exhibit: Officer's Quarters
Room:
Type: Furniture, Freestanding
Sub-type: Desk
Item Name: Desk, specialty
Deck: Sun Deck
Class:
Original Location:
Location in Rm:
Relocation Notes:
Quantity: 1
Contributing **Non-Contributing:**
Valuable Asset:

Artist/Designer:
Origin Date:
Measurements:
Materials:
Condition: Good
Description:

Notes:

Reference Sources:

Observation Date: 11/18/2008
Recorder: Amanda Kainer



Photo Range:

ID: 3140
Space: Exhibit: Officer's Quarters
Room:
Type: Furniture, Freestanding
Sub-type: Desk
Item Name: Desk, specialty
Deck: Sun Deck
Class:
Original Location:
Location in Rm:
Relocation Notes:
Quantity: 1
Contributing **Non-Contributing:**
Valuable Asset:

Artist/Designer:
Origin Date:
Measurements:
Materials:
Condition: Good
Description:

Notes:

Reference Sources:

Observation Date: 11/18/2008
Recorder: Amanda Kainer



Photo Range:

Queen Mary Inventory Record

ID: 547
Space: Exhibit: Officer's Quarters
Room:
Type: Furniture, Built-in
Sub-type: Dresser
Item Name: Dresser, specialty
Deck: Sun Deck
Class:
Original Location:
Location in Rm:
Relocation Notes:
Quantity: 1
Contributing **Non-Contributing:**
Valuable Asset:

Artist/Designer:
Origin Date:
Measurements:
Materials:
Condition: Good
Description:

Notes:

Reference Sources:

Observation Date: 11/18/2008
Recorder: Amanda Kainer



Photo Range:

ID: 3323
Space: Exhibit: Officer's Quarters
Room:
Type: Furniture, Built-in
Sub-type: Dresser
Item Name: Dresser, specialty
Deck: Sun Deck
Class:
Original Location:
Location in Rm:
Relocation Notes:
Quantity: 1
Contributing **Non-Contributing:**
Valuable Asset:

Artist/Designer:
Origin Date:
Measurements:
Materials:
Condition: Good
Description:

Notes:

Reference Sources:

Observation Date: 11/18/2008
Recorder: Amanda Kainer



Photo Range:

Queen Mary Inventory Record

ID: 3456
Space: Exhibit: Officer's Quarters
Room:
Type: Furniture, Built-in
Sub-type: Dresser
Item Name: Dresser, specialty
Deck: Sun Deck
Class:
Original Location:
Location in Rm:
Relocation Notes:
Quantity: 1
Contributing **Non-Contributing:**
Valuable Asset:

Artist/Designer:
Origin Date:
Measurements:
Materials:
Condition: Good
Description:

Notes:

Reference Sources:

Observation Date: 11/18/2008
Recorder: Amanda Kainer



Photo Range:

ID: 3795
Space: Exhibit: Officer's Quarters
Room:
Type: Furniture, Freestanding
Sub-type: Dresser
Item Name: Dresser, specialty
Deck: Sun Deck
Class:
Original Location:
Location in Rm:
Relocation Notes:
Quantity: 1
Contributing **Non-Contributing:**
Valuable Asset:

Artist/Designer:
Origin Date:
Measurements:
Materials:
Condition: Good
Description:

Notes:

Reference Sources:

Observation Date: 11/18/2008
Recorder: Amanda Kainer



Photo Range:

Queen Mary Inventory Record

ID: 4143
Space: Exhibit: Officer's Quarters
Room:
Type: Furniture, Freestanding
Sub-type: Dresser
Item Name: Dresser, specialty
Deck: Sun Deck
Class:
Original Location:
Location in Rm:
Relocation Notes:
Quantity: 1
Contributing **Non-Contributing:**
Valuable Asset:

Artist/Designer:
Origin Date:
Measurements:
Materials:
Condition: Good
Description:

Notes:

Reference Sources:

Observation Date: 11/18/2008
Recorder: Amanda Kainer



Photo Range:

ID: 1339
Space: Exhibit: Officer's Quarters
Room:
Type: Bathroom Fixture
Sub-type: Toilet
Item Name: Exhibit items, original
Deck: Sun Deck
Class:
Original Location:
Location in Rm:
Relocation Notes:
Quantity: 1
Contributing **Non-Contributing:**
Valuable Asset:

Artist/Designer:
Origin Date:
Measurements:
Materials:
Condition: Good
Description: Non-original bowls, seats, and lids. Plumbing is often updated and push handles reproduced.
Notes:

Reference Sources:

Observation Date: 11/18/2008
Recorder: Amanda Kainer



Photo Range:

Queen Mary Inventory Record

ID: 1062
Space: Exhibit: Officer's Quarters
Room:
Type: Bathroom Fixture
Sub-type: Miscellaneous
Item Name: Exhibit items, original
Deck: Sun Deck
Class:
Original Location:
Location in Rm:
Relocation Notes:
Quantity: 3
Contributing **Non-Contributing:**
Valuable Asset:

Artist/Designer:
Origin Date:
Measurements:
Materials:
Condition: Good
Description: Soap holder and two tub handles/pulls.
Notes:



Reference Sources:

Observation Date: 11/18/2008
Recorder: Amanda Kainer

Photo Range:

ID: 545
Space: Exhibit: Officer's Quarters
Room:
Type: Decorative Art
Sub-type: Clock
Item Name: Exhibit items, original
Deck: Sun Deck
Class:
Original Location:
Location in Rm:
Relocation Notes:
Quantity: 1
Contributing **Non-Contributing:**
Valuable Asset:

Artist/Designer:
Origin Date: 1934-1936
Measurements:
Materials:
Condition: Good
Description:
Notes:



Reference Sources:

Observation Date: 11/18/2008
Recorder: Amanda Kainer

Photo Range:

Queen Mary Inventory Record

ID: 3337
Space: Exhibit: Officer's Quarters
Room:
Type: Decorative Art
Sub-type: Miscellaneous
Item Name: Exhibit items, original
Deck: Sun Deck
Class:
Original Location:
Location in Rm:
Relocation Notes:
Quantity: 1
Contributing **Non-Contributing:**
Valuable Asset:

Artist/Designer:
Origin Date:
Measurements:
Materials:
Condition: Good
Description: Carpet.
Notes:

Reference Sources:

Observation Date: 11/18/2008
Recorder: Amanda Kainer



Photo Range:
P1020788

ID: 4292
Space: Exhibit: Officer's Quarters
Room:
Type: Furniture, Built-in
Sub-type: Bookcase
Item Name: Exhibit items, original
Deck: Sun Deck
Class:
Original Location:
Location in Rm:
Relocation Notes:
Quantity: 1
Contributing **Non-Contributing:**
Valuable Asset:

Artist/Designer:
Origin Date:
Measurements:
Materials:
Condition: Good
Description:
Notes:

Reference Sources:

Observation Date: 11/18/2008
Recorder: Amanda Kainer



Photo Range:

Queen Mary Inventory Record

ID: 514
Space: Exhibit: Officer's Quarters
Room:
Type: Furniture, Built-in
Sub-type: Miscellaneous
Item Name: Exhibit items, original
Deck: Sun Deck
Class:
Original Location:
Location in Rm:
Relocation Notes:
Quantity: 1
Contributing **Non-Contributing:**
Valuable Asset:

Artist/Designer:
Origin Date:
Measurements:
Materials:
Condition: Good
Description:
Crew bunk.
Notes:



Reference Sources:

Observation Date: 11/18/2008
Recorder: Amanda Kainer

Photo Range:

ID: 3818
Space: Exhibit: Officer's Quarters
Room:
Type: Furniture, Built-in
Sub-type: Miscellaneous
Item Name: Exhibit items, original
Deck: Sun Deck
Class:
Original Location:
Location in Rm:
Relocation Notes:
Quantity: 1
Contributing **Non-Contributing:**
Valuable Asset:

Artist/Designer:
Origin Date:
Measurements:
Materials:
Condition: Good
Description:
Trash can.
Notes:



Reference Sources:

Observation Date: 11/18/2008
Recorder: Amanda Kainer

Photo Range:

Queen Mary Inventory Record

ID: 4020
Space: Exhibit: Officer's Quarters
Room:
Type: Furniture, Freestanding
Sub-type: Miscellaneous
Item Name: Exhibit items, original
Deck: Sun Deck
Class:
Original Location:
Location in Rm:
Relocation Notes:
Quantity: 1
Contributing **Non-Contributing:**
Valuable Asset:

Artist/Designer:
Origin Date:
Measurements:
Materials:
Condition: Good
Description:
Ashtray.
Notes:

Reference Sources:

Observation Date: 11/18/2008
Recorder: Amanda Kainer



Photo Range:

ID: 3888
Space: Exhibit: Officer's Quarters
Room:
Type: Furniture, Freestanding
Sub-type: Miscellaneous
Item Name: Exhibit items, original
Deck: Sun Deck
Class:
Original Location:
Location in Rm:
Relocation Notes:
Quantity: 1
Contributing **Non-Contributing:**
Valuable Asset:

Artist/Designer:
Origin Date:
Measurements:
Materials:
Condition: Good
Description:
Ashtray.
Notes:

Reference Sources:

Observation Date: 11/18/2008
Recorder: Amanda Kainer



Photo Range:

Queen Mary Inventory Record

ID: 4543
Space: Exhibit: Officer's Quarters
Room:
Type: Furniture, Freestanding
Sub-type: Miscellaneous
Item Name: Exhibit items, original
Deck: Sun Deck
Class:
Original Location:
Location in Rm:
Relocation Notes:
Quantity: 1
Contributing **Non-Contributing:**
Valuable Asset:

Artist/Designer:
Origin Date:
Measurements:
Materials:
Condition: Good
Description: Trash can.
Notes:

Reference Sources:

Observation Date: 11/18/2008
Recorder: Amanda Kainer



Photo Range:

ID: 705
Space: Exhibit: Officer's Quarters
Room:
Type: Furniture, Freestanding
Sub-type: Miscellaneous
Item Name: Exhibit items, original
Deck: Sun Deck
Class:
Original Location:
Location in Rm:
Relocation Notes:
Quantity: 1
Contributing **Non-Contributing:**
Valuable Asset:

Artist/Designer:
Origin Date:
Measurements:
Materials:
Condition: Good
Description: Fabric partition.
Notes:

Reference Sources:

Observation Date: 11/18/2008
Recorder: Amanda Kainer



Photo Range:

Queen Mary Inventory Record

ID: 429
Space: Exhibit: Officer's Quarters
Room:
Type: Furniture, Freestanding
Sub-type: Miscellaneous
Item Name: Exhibit items, original
Deck: Sun Deck
Class:
Original Location:
Location in Rm:
Relocation Notes:
Quantity: 1
Contributing **Non-Contributing:**
Valuable Asset:

Artist/Designer:
Origin Date:
Measurements:
Materials:
Condition: Good
Description: Trash can.
Notes:

Reference Sources:

Observation Date: 11/18/2008
Recorder: Amanda Kainer

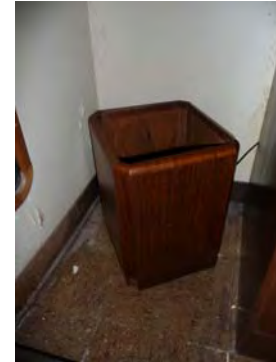

Photo Range:

ID: 4255
Space: Exhibit: Officer's Quarters
Room:
Type: Furniture, Freestanding
Sub-type: Miscellaneous
Item Name: Exhibit items, original
Deck: Sun Deck
Class:
Original Location:
Location in Rm:
Relocation Notes:
Quantity: 1
Contributing **Non-Contributing:**
Valuable Asset:

Artist/Designer:
Origin Date:
Measurements:
Materials:
Condition: Good
Description: Carpet.
Notes:

Reference Sources:

Observation Date: 11/18/2008
Recorder: Amanda Kainer



Photo Range:

Queen Mary Inventory Record

ID: 3180
Space: Exhibit: Officer's Quarters
Room:
Type: Furniture, Freestanding
Sub-type: Miscellaneous
Item Name: Exhibit items, original
Deck: Sun Deck
Class:
Original Location:
Location in Rm:
Relocation Notes:
Quantity: 1
Contributing **Non-Contributing:**
Valuable Asset:

Artist/Designer:
Origin Date:
Measurements:
Materials:
Condition: Good
Description: Mobile bar.
Notes:



Reference Sources:

Observation Date: 11/18/2008
Recorder: Amanda Kainer

Photo Range:

ID: 3333
Space: Exhibit: Officer's Quarters
Room:
Type: Furniture, Freestanding
Sub-type: Miscellaneous
Item Name: Exhibit items, original
Deck: Sun Deck
Class:
Original Location:
Location in Rm:
Relocation Notes:
Quantity: 1
Contributing **Non-Contributing:**
Valuable Asset:

Artist/Designer:
Origin Date:
Measurements:
Materials:
Condition: Good
Description: Tape recorder.
Notes:



Reference Sources:

Observation Date: 11/18/2008
Recorder: Amanda Kainer

Photo Range:

Queen Mary Inventory Record

ID: 945
Space: Exhibit: Officer's Quarters
Room:
Type: Furniture, Freestanding
Sub-type: Trash Can
Item Name: Exhibit items, original
Deck: Sun Deck
Class:
Original Location:
Location in Rm:
Relocation Notes:
Quantity: 1
Contributing **Non-Contributing:**
Valuable Asset:

Artist/Designer:
Origin Date:
Measurements:
Materials:
Condition: Good
Description:

Notes:

Reference Sources:

Observation Date: 11/18/2008
Recorder: Amanda Kainer



Photo Range:

ID: 1434
Space: Exhibit: Officer's Quarters
Room:
Type: Hardware
Sub-type: Miscellaneous
Item Name: Exhibit items, original
Deck: Sun Deck
Class:
Original Location:
Location in Rm:
Relocation Notes:
Quantity: 1
Contributing **Non-Contributing:**
Valuable Asset:

Artist/Designer:
Origin Date:
Measurements:
Materials:
Condition: Good
Description: Telephone.
Notes:

Reference Sources:

Observation Date: 11/18/2008
Recorder: Amanda Kainer



Photo Range:

Queen Mary Inventory Record

ID: 3745
Space: Exhibit: Officer's Quarters
Room:
Type: Hardware
Sub-type: Miscellaneous

Item Name: Exhibit items, original
Deck: Sun Deck
Class:
Original Location:

Location in Rm:

Relocation Notes:

Quantity: 1

Contributing **Non-Contributing:**

Valuable Asset:

Artist/Designer:

Origin Date:

Measurements:

Materials:

Condition: Good

Description:

Light switch.

Notes:

Reference Sources:

Observation Date: 11/18/2008

Recorder: Amanda Kainer



Photo Range:

ID: 163
Space: Exhibit: Officer's Quarters
Room:
Type: Hardware
Sub-type: Miscellaneous

Item Name: Exhibit items, original
Deck: Sun Deck
Class:
Original Location:

Location in Rm:

Relocation Notes:

Quantity: 1

Contributing **Non-Contributing:**

Valuable Asset:

Artist/Designer:

Origin Date:

Measurements:

Materials:

Condition: Good

Description:

Notes:

Reference Sources:

Observation Date: 11/18/2008

Recorder: Amanda Kainer



Photo Range:

Queen Mary Inventory Record

ID: 3534
Space: Exhibit: Officer's Quarters
Room:
Type: Hardware
Sub-type: Miscellaneous

Item Name: Exhibit items, original
Deck: Sun Deck
Class:
Original Location:

Location in Rm:

Relocation Notes:

Quantity: 1

Contributing **Non-Contributing:**

Valuable Asset:

Artist/Designer:

Origin Date:

Measurements:

Materials:

Condition: Fair

Description:

Light switch.

Notes:

Reference Sources:

Observation Date: 11/18/2008

Recorder: Amanda Kainer



Photo Range:

ID: 1168
Space: Exhibit: Officer's Quarters
Room:
Type: Hardware
Sub-type: Miscellaneous

Item Name: Exhibit items, original
Deck: Sun Deck
Class:
Original Location:

Location in Rm:

Relocation Notes:

Quantity: 1

Contributing **Non-Contributing:**

Valuable Asset:

Artist/Designer:

Origin Date:

Measurements:

Materials:

Condition: Good

Description:

Telephone.

Notes:

Reference Sources:

Observation Date: 11/18/2008

Recorder: Amanda Kainer



Photo Range:

Queen Mary Inventory Record

ID: 483
Space: Exhibit: Officer's Quarters
Room:
Type: Lighting
Sub-type: Light, wall
Item Name: Exhibit items, original
Deck: Sun Deck
Class:
Original Location:
Location in Rm:
Relocation Notes:
Quantity: 1
Contributing **Non-Contributing:**
Valuable Asset:

Artist/Designer:
Origin Date:
Measurements:
Materials:
Condition: Good
Description:

Notes:

Reference Sources:

Observation Date: 11/18/2008
Recorder: Amanda Kainer



Photo Range:

ID: 196
Space: Exhibit: Officer's Quarters
Room:
Type: Lighting
Sub-type: Light, corner
Item Name: Exhibit items, original
Deck: Sun Deck
Class:
Original Location:
Location in Rm:
Relocation Notes:
Quantity: 1
Contributing **Non-Contributing:**
Valuable Asset:

Artist/Designer:
Origin Date:
Measurements:
Materials:
Condition: Good
Description:

Notes:

Reference Sources:

Observation Date: 11/18/2008
Recorder: Amanda Kainer



Photo Range:

Queen Mary Inventory Record

ID: 762
Space: Exhibit: Officer's Quarters
Room:
Type: Lighting
Sub-type: Light, wall
Item Name: Exhibit items, original
Deck: Sun Deck
Class:
Original Location:
Location in Rm:
Relocation Notes:
Quantity: 1
Contributing **Non-Contributing:**
Valuable Asset:

Artist/Designer:
Origin Date:
Measurements:
Materials:
Condition: Good
Description:

Notes:

Reference Sources:

Observation Date: 11/18/2008
Recorder: Amanda Kainer



Photo Range:

ID: 1172
Space: Exhibit: Officer's Quarters
Room:
Type: Lighting
Sub-type: Light, corner
Item Name: Exhibit items, original
Deck: Sun Deck
Class:
Original Location:
Location in Rm:
Relocation Notes:
Quantity: 1
Contributing **Non-Contributing:**
Valuable Asset:

Artist/Designer:
Origin Date:
Measurements:
Materials:
Condition: Good
Description:

Notes:

Reference Sources:

Observation Date: 11/18/2008
Recorder: Amanda Kainer



Photo Range:

Queen Mary Inventory Record

ID: 255
Space: Exhibit: Officer's Quarters
Room:
Type: Room photo
Sub-type:
Item Name: Exhibit items, original
Deck: Sun Deck
Class:
Original Location:
Location in Rm:
Relocation Notes:
Quantity:
Contributing **Non-Contributing:**
Valuable Asset:

Artist/Designer:
Origin Date:
Measurements:
Materials:
Condition:
Description:

Notes:

Reference Sources:

Observation Date: 11/18/2008
Recorder: Amanda Kainer



Photo Range:
P1020792

ID: 699
Space: Exhibit: Officer's Quarters
Room:
Type: Room photo
Sub-type:
Item Name: Exhibit items, original
Deck: Sun Deck
Class:
Original Location:
Location in Rm:
Relocation Notes:
Quantity:
Contributing **Non-Contributing:**
Valuable Asset:

Artist/Designer:
Origin Date:
Measurements:
Materials:
Condition:
Description:

Notes:

Reference Sources:

Observation Date: 11/18/2008
Recorder: Amanda Kainer



Photo Range:
P2010773-P2010774

Queen Mary Inventory Record

ID: 493
Space: Exhibit: Officer's Quarters
Room:
Type: Room photo
Sub-type:
Item Name: Exhibit items, original
Deck: Sun Deck
Class:
Original Location:
Location in Rm:
Relocation Notes:
Quantity:
Contributing **Non-Contributing:**
Valuable Asset:

Artist/Designer:
Origin Date:
Measurements:
Materials:
Condition:
Description:

Notes:

Reference Sources:

Observation Date: 11/18/2008
Recorder: Amanda Kainer



Photo Range:
P1020831

ID: 3678
Space: Exhibit: Officer's Quarters
Room:
Type: Room photo
Sub-type:
Item Name: Exhibit items, original
Deck: Sun Deck
Class:
Original Location:
Location in Rm:
Relocation Notes:
Quantity:
Contributing **Non-Contributing:**
Valuable Asset:

Artist/Designer:
Origin Date:
Measurements:
Materials:
Condition:
Description:

Notes:

Reference Sources:

Observation Date: 11/18/2008
Recorder: Amanda Kainer



Photo Range:
P1020777

Queen Mary Inventory Record

ID: 4290
Space: Exhibit: Officer's Quarters
Room:
Type: Room photo
Sub-type:
Item Name: Exhibit items, original
Deck: Sun Deck
Class:
Original Location:
Location in Rm:
Relocation Notes:
Quantity:
Contributing **Non-Contributing:**
Valuable Asset:

Artist/Designer:
Origin Date:
Measurements:
Materials:
Condition:
Description:

Notes:

Reference Sources:

Observation Date: 11/18/2008
Recorder: Amanda Kainer



Photo Range:
P2010769-P2010771

ID: 1333
Space: Exhibit: Officer's Quarters
Room:
Type: Room photo
Sub-type:
Item Name: Exhibit items, original
Deck: Sun Deck
Class:
Original Location:
Location in Rm:
Relocation Notes:
Quantity:
Contributing **Non-Contributing:**
Valuable Asset:

Artist/Designer:
Origin Date:
Measurements:
Materials:
Condition:
Description:

Notes:

Reference Sources:

Observation Date: 11/18/2008
Recorder: Amanda Kainer



Photo Range:

Queen Mary Inventory Record

ID: 43
Space: Exhibit: Officer's Quarters
Room:
Type: Room photo
Sub-type:
Item Name: Exhibit items, original
Deck: Sun Deck
Class:
Original Location:
Location in Rm:
Relocation Notes:
Quantity:
Contributing **Non-Contributing:**
Valuable Asset:

Artist/Designer:
Origin Date:
Measurements:
Materials:
Condition:
Description:

Notes:

Reference Sources:

Observation Date: 11/18/2008
Recorder: Amanda Kainer



Photo Range:
P1020822

ID: 1309
Space: Exhibit: Officer's Quarters
Room:
Type: Room photo
Sub-type:
Item Name: Exhibit items, original
Deck: Sun Deck
Class:
Original Location:
Location in Rm:
Relocation Notes:
Quantity:
Contributing **Non-Contributing:**
Valuable Asset:

Artist/Designer:
Origin Date:
Measurements:
Materials:
Condition:
Description:

Notes:

Reference Sources:

Observation Date: 11/18/2008
Recorder: Amanda Kainer



Photo Range:

Queen Mary Inventory Record

ID: 3959
Space: Exhibit: Officer's Quarters
Room:
Type: Room photo
Sub-type:
Item Name: Exhibit items, original
Deck: Sun Deck
Class:
Original Location:
Location in Rm:
Relocation Notes:
Quantity:
Contributing **Non-Contributing:**
Valuable Asset:

Artist/Designer:
Origin Date:
Measurements:
Materials:
Condition:
Description: Kitchen
Notes:

Reference Sources:

Observation Date: 11/18/2008
Recorder: Amanda Kainer



Photo Range:
P1020757

ID: 3834
Space: Exhibit: Officer's Quarters
Room:
Type: Furniture, Built-in
Sub-type: Headboard
Item Name: Headboard, specialty
Deck: Sun Deck
Class:
Original Location:
Location in Rm:
Relocation Notes:
Quantity: 1
Contributing **Non-Contributing:**
Valuable Asset:

Artist/Designer:
Origin Date:
Measurements:
Materials:
Condition: Good
Description:
Notes:

Reference Sources:

Observation Date: 11/18/2008
Recorder: Amanda Kainer



Photo Range:
P2010806

Queen Mary Inventory Record

ID: 615
Space: Exhibit: Officer's Quarters
Room:
Type: Furniture, Built-in
Sub-type: Headboard
Item Name: Headboard, specialty
Deck: Sun Deck
Class:
Original Location:
Location in Rm:
Relocation Notes:
Quantity: 1
Contributing **Non-Contributing:**
Valuable Asset:

Artist/Designer:
Origin Date:
Measurements:
Materials:
Condition: Good
Description:

Notes:

Reference Sources:

Observation Date: 11/18/2008
Recorder: Amanda Kainer



Photo Range:
P2010735

ID: 3422
Space: Exhibit: Officer's Quarters
Room:
Type: Furniture, Freestanding
Sub-type: Headboard
Item Name: Headboard, specialty
Deck: Sun Deck
Class:
Original Location:
Location in Rm:
Relocation Notes:
Quantity: 1
Contributing **Non-Contributing:**
Valuable Asset:

Artist/Designer:
Origin Date:
Measurements:
Materials:
Condition: Good
Description:

Notes:

Reference Sources:

Observation Date: 11/18/2008
Recorder: Amanda Kainer



Photo Range:

Queen Mary Inventory Record

ID: 3881
Space: Exhibit: Officer's Quarters
Room:
Type: Heating and Ventilation
Sub-type: Heater
Item Name: Heater, panel
Deck: Sun Deck
Class:
Original Location:
Location in Rm:
Relocation Notes:
Quantity: 1
Contributing **Non-Contributing:**
Valuable Asset:

Artist/Designer:
Origin Date: 1934-1936
Measurements:
Materials:
Condition: Good
Description:

Notes:

Reference Sources:

Observation Date: 11/18/2008
Recorder: Amanda Kainer



Photo Range:

ID: 4471
Space: Exhibit: Officer's Quarters
Room:
Type: Heating and Ventilation
Sub-type: Heater
Item Name: Heater, panel
Deck: Sun Deck
Class:
Original Location:
Location in Rm:
Relocation Notes:
Quantity: 1
Contributing **Non-Contributing:**
Valuable Asset:

Artist/Designer:
Origin Date: 1934-1936
Measurements:
Materials:
Condition: Good
Description:

Notes:

Reference Sources:

Observation Date: 11/18/2008
Recorder: Amanda Kainer



Photo Range:

Queen Mary Inventory Record

ID: 3860
Space: Exhibit: Officer's Quarters
Room:
Type: Heating and Ventilation
Sub-type: Heater
Item Name: Heater, specialty
Deck: Sun Deck
Class:
Original Location:
Location in Rm:
Relocation Notes:
Quantity: 1
Contributing **Non-Contributing:**
Valuable Asset:

Artist/Designer:
Origin Date: 1934-1936
Measurements:
Materials:
Condition: Good
Description:

Notes:

Reference Sources:

Observation Date: 11/18/2008
Recorder: Amanda Kainer



Photo Range:
P2010792

ID: 1311
Space: Exhibit: Officer's Quarters
Room:
Type: Heating and Ventilation
Sub-type: Heater
Item Name: Heater, specialty
Deck: Sun Deck
Class:
Original Location:
Location in Rm:
Relocation Notes:
Quantity: 1
Contributing **Non-Contributing:**
Valuable Asset:

Artist/Designer:
Origin Date: 1934-1936
Measurements:
Materials:
Condition: Good
Description:

Notes:

Reference Sources:

Observation Date: 11/18/2008
Recorder: Amanda Kainer



Photo Range:

Queen Mary Inventory Record

ID: 3859
Space: Exhibit: Officer's Quarters
Room:
Type: Heating and Ventilation
Sub-type: Heater
Item Name: Heater, standard
Deck: Sun Deck
Class:
Original Location:
Location in Rm:
Relocation Notes:
Quantity: 1
Contributing **Non-Contributing:**
Valuable Asset:

Artist/Designer:
Origin Date: 1934-1936
Measurements:
Materials:
Condition: Good
Description:

Notes:

Reference Sources:

Observation Date: 11/18/2008
Recorder: Amanda Kainer



Photo Range:

ID: 4090
Space: Exhibit: Officer's Quarters
Room:
Type: Heating and Ventilation
Sub-type: Heater
Item Name: Heater, standard
Deck: Sun Deck
Class:
Original Location:
Location in Rm:
Relocation Notes:
Quantity: 1
Contributing **Non-Contributing:**
Valuable Asset:

Artist/Designer:
Origin Date: 1934-1936
Measurements:
Materials:
Condition: Good
Description:

Notes:

Reference Sources:

Observation Date: 11/18/2008
Recorder: Amanda Kainer



Photo Range:

Queen Mary Inventory Record

ID: 1203
Space: Exhibit: Officer's Quarters
Room:
Type: Heating and Ventilation
Sub-type: Heater
Item Name: Heater, standard
Deck: Sun Deck
Class:
Original Location:
Location in Rm:
Relocation Notes:
Quantity: 1
Contributing **Non-Contributing:**
Valuable Asset:

Artist/Designer:
Origin Date: 1934-1936
Measurements:
Materials:
Condition: Good
Description:

Notes:

Reference Sources:

Observation Date: 11/18/2008
Recorder: Amanda Kainer



Photo Range:

ID: 4400
Space: Exhibit: Officer's Quarters
Room:
Type: Heating and Ventilation
Sub-type: Heater
Item Name: Heater, standard
Deck: Sun Deck
Class:
Original Location:
Location in Rm:
Relocation Notes:
Quantity: 1
Contributing **Non-Contributing:**
Valuable Asset:

Artist/Designer:
Origin Date: 1934-1936
Measurements:
Materials:
Condition: Good
Description:

Notes:

Reference Sources:

Observation Date: 11/18/2008
Recorder: Amanda Kainer



Photo Range:

Queen Mary Inventory Record

ID: 4396
Space: Exhibit: Officer's Quarters
Room:
Type: Hardware
Sub-type: Hook

Item Name: Hook, double
Deck: Sun Deck
Class:
Original Location:
Location in Rm:
Relocation Notes:
Quantity: 1
Contributing **Non-Contributing:**
Valuable Asset:

Artist/Designer:
Origin Date:
Measurements:
Materials: Roanoid

Condition: Good
Description:

Notes:

Reference Sources:

Observation Date: 11/18/2008
Recorder: Amanda Kainer



Photo Range:

ID: 300
Space: Exhibit: Officer's Quarters
Room:
Type: Furniture, Built-in
Sub-type: Mirror
Item Name: Mirror, full-length
Deck: Sun Deck
Class:
Original Location:
Location in Rm:
Relocation Notes:
Quantity: 1
Contributing **Non-Contributing:**
Valuable Asset:

Artist/Designer:
Origin Date:
Measurements:
Materials: glass
Condition: Good
Description:

Notes:

Reference Sources:

Observation Date: 11/18/2008
Recorder: Amanda Kainer



Photo Range:

Queen Mary Inventory Record

ID: 4046
Space: Exhibit: Officer's Quarters
Room:
Type: Furniture, Built-in
Sub-type: Mirror
Item Name: Mirror, full-length
Deck: Sun Deck
Class:
Original Location:
Location in Rm:
Relocation Notes:
Quantity: 1
Contributing **Non-Contributing:**
Valuable Asset:

Artist/Designer:
Origin Date:
Measurements:
Materials: glass
Condition: Good
Description:

Notes:

Reference Sources:

Observation Date: 11/18/2008
Recorder: Amanda Kainer

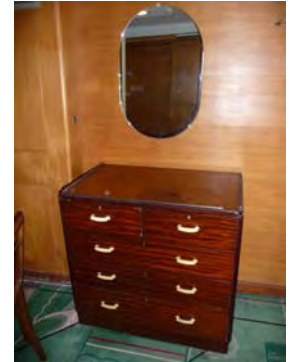

Photo Range:
P2010779

ID: 1323
Space: Exhibit: Officer's Quarters
Room:
Type: Furniture, Freestanding
Sub-type: Seating, original
Item Name: Settee
Deck: Sun Deck
Class:
Original Location:
Location in Rm:
Relocation Notes:
Quantity: 1
Contributing **Non-Contributing:**
Valuable Asset:

Artist/Designer:
Origin Date:
Measurements:
Materials:
Condition: Good
Description:

Notes:

Reference Sources:

Observation Date: 11/18/2008
Recorder: Amanda Kainer



Photo Range:

Queen Mary Inventory Record

ID: 1112
Space: Exhibit: Officer's Quarters
Room:
Type: Furniture, Freestanding
Sub-type: Seating, original
Item Name: Settee
Deck: Sun Deck
Class:
Original Location:
Location in Rm:
Relocation Notes:
Quantity: 1
Contributing **Non-Contributing:**
Valuable Asset:

Artist/Designer:
Origin Date:
Measurements:
Materials:
Condition: Good
Description:

Notes:

Reference Sources:

Observation Date: 11/18/2008
Recorder: Amanda Kainer



Photo Range:

ID: 3580
Space: Exhibit: Officer's Quarters
Room:
Type: Furniture, Built-in
Sub-type: Closet
Item Name: Single, flat panel
Deck: Sun Deck
Class:
Original Location:
Location in Rm:
Relocation Notes:
Quantity: 1
Contributing **Non-Contributing:**
Valuable Asset:

Artist/Designer:
Origin Date: 1934-1936
Measurements:
Materials:
Condition: Good
Description:

Notes:

Reference Sources:

Observation Date: 11/18/2008
Recorder: Amanda Kainer



Photo Range:

Queen Mary Inventory Record

ID: 3670
Space: Exhibit: Officer's Quarters
Room:
Type: Furniture, Freestanding
Sub-type: Table
Item Name: Table, end
Deck: Sun Deck
Class:
Original Location:
Location in Rm:
Relocation Notes:
Quantity: 1
Contributing **Non-Contributing:**
Valuable Asset:

Artist/Designer:
Origin Date:
Measurements:
Materials:
Condition: Good
Description:

Notes:

Reference Sources:

Observation Date: 11/18/2008
Recorder: Amanda Kainer



Photo Range:

ID: 632
Space: Exhibit: Officer's Quarters
Room:
Type: Furniture, Freestanding
Sub-type: Table
Item Name: Table, end
Deck: Sun Deck
Class:
Original Location:
Location in Rm:
Relocation Notes:
Quantity: 2
Contributing **Non-Contributing:**
Valuable Asset:

Artist/Designer:
Origin Date:
Measurements:
Materials:
Condition: Good
Description:

Notes:

Reference Sources:

Observation Date: 11/18/2008
Recorder: Amanda Kainer



Photo Range:

Queen Mary Inventory Record

ID: 4438
Space: Exhibit: Officer's Quarters
Room:
Type: Furniture, Freestanding
Sub-type: Table
Item Name: Table, end
Deck: Sun Deck
Class:
Original Location:
Location in Rm:
Relocation Notes:
Quantity: 1
Contributing **Non-Contributing:**
Valuable Asset:

Artist/Designer:
Origin Date:
Measurements:
Materials:
Condition: Good
Description:

Notes:

Reference Sources:

Observation Date: 11/18/2008
Recorder: Amanda Kainer



Photo Range:

ID: 673
Space: Exhibit: Officer's Quarters
Room:
Type: Furniture, Freestanding
Sub-type: Table
Item Name: Table, end
Deck: Sun Deck
Class:
Original Location:
Location in Rm:
Relocation Notes:
Quantity: 1
Contributing **Non-Contributing:**
Valuable Asset:

Artist/Designer:
Origin Date:
Measurements:
Materials:
Condition: Good
Description:

Notes:

Reference Sources:

Observation Date: 11/18/2008
Recorder: Amanda Kainer

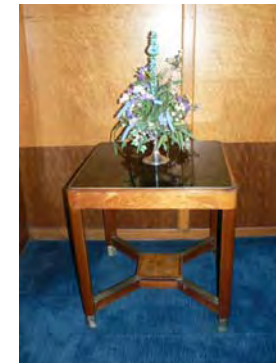

Photo Range:

Queen Mary Inventory Record

ID: 243
Space: Exhibit: Officer's Quarters
Room:
Type: Furniture, Freestanding
Sub-type: Table
Item Name: Table, end
Deck: Sun Deck
Class:
Original Location:
Location in Rm:
Relocation Notes:
Quantity: 1
Contributing **Non-Contributing:**
Valuable Asset:

Artist/Designer:
Origin Date:
Measurements:
Materials:
Condition: Good
Description:

Notes:

Reference Sources:

Observation Date: 11/18/2008
Recorder: Amanda Kainer



Photo Range:

ID: 3750
Space: Exhibit: Officer's Quarters
Room:
Type: Furniture, Freestanding
Sub-type: Table
Item Name: Table, end
Deck: Sun Deck
Class:
Original Location:
Location in Rm:
Relocation Notes:
Quantity: 1
Contributing **Non-Contributing:**
Valuable Asset:

Artist/Designer:
Origin Date:
Measurements:
Materials:
Condition: Good
Description:

Notes:

Reference Sources:

Observation Date: 11/18/2008
Recorder: Amanda Kainer



Photo Range:

Queen Mary Inventory Record

ID: 937
Space: Exhibit: Officer's Quarters
Room:
Type: Furniture, Freestanding
Sub-type: Table
Item Name: Table, end
Deck: Sun Deck
Class:
Original Location:
Location in Rm:
Relocation Notes:
Quantity: 1
Contributing **Non-Contributing:**
Valuable Asset:

Artist/Designer:
Origin Date:
Measurements:
Materials:
Condition: Good
Description:

Notes:

Reference Sources:

Observation Date: 11/18/2008
Recorder: Amanda Kainer



Photo Range:

ID: 1448
Space: Exhibit: Officer's Quarters
Room:
Type: Furniture, Freestanding
Sub-type: Table
Item Name: Table, end
Deck: Sun Deck
Class:
Original Location:
Location in Rm:
Relocation Notes:
Quantity: 1
Contributing **Non-Contributing:**
Valuable Asset:

Artist/Designer:
Origin Date:
Measurements:
Materials:
Condition: Good
Description:

Notes:

Reference Sources:

Observation Date: 11/18/2008
Recorder: Amanda Kainer



Photo Range:

Queen Mary Inventory Record

ID: 3238
Space: Exhibit: Officer's Quarters
Room:
Type: Furniture, Freestanding
Sub-type: Table
Item Name: Table, end
Deck: Sun Deck
Class:
Original Location:
Location in Rm:
Relocation Notes:
Quantity: 2
Contributing **Non-Contributing:**
Valuable Asset:

Artist/Designer:
Origin Date:
Measurements:
Materials:
Condition: Good
Description:

Notes:

Reference Sources:

Observation Date: 11/18/2008
Recorder: Amanda Kainer



Photo Range:

ID: 4410
Space: Exhibit: Officer's Quarters
Room:
Type: Furniture, Built-in
Sub-type: Table
Item Name: Table, rectangular bedside
Deck: Sun Deck
Class:
Original Location:
Location in Rm:
Relocation Notes:
Quantity: 1
Contributing **Non-Contributing:**
Valuable Asset:

Artist/Designer:
Origin Date:
Measurements:
Materials:
Condition: Good
Description:

Notes:

Reference Sources:

Observation Date: 11/18/2008
Recorder: Amanda Kainer



Photo Range:

Queen Mary Inventory Record

ID: 1356
Space: Exhibit: Officer's Quarters
Room:
Type: Furniture, Built-in
Sub-type: Table
Item Name: Table, specialty
Deck: Sun Deck
Class:
Original Location:
Location in Rm:
Relocation Notes:
Quantity: 1
Contributing **Non-Contributing:**
Valuable Asset:

Artist/Designer:
Origin Date:
Measurements:
Materials:
Condition: Good
Description:

Notes:

Reference Sources:

Observation Date: 11/18/2008
Recorder: Amanda Kainer



Photo Range:

ID: 30
Space: Exhibit: Officer's Quarters
Room:
Type: Furniture, Freestanding
Sub-type: Table
Item Name: Table, specialty
Deck: Sun Deck
Class:
Original Location:
Location in Rm:
Relocation Notes:
Quantity: 1
Contributing **Non-Contributing:**
Valuable Asset:

Artist/Designer:
Origin Date:
Measurements:
Materials:
Condition: Good
Description:

Notes:

Reference Sources:

Observation Date: 11/18/2008
Recorder: Amanda Kainer



Photo Range:

Queen Mary Inventory Record

ID: 3509
Space: Exhibit: Officer's Quarters
Room:
Type: Furniture, Freestanding
Sub-type: Table
Item Name: Table, specialty
Deck: Sun Deck
Class:
Original Location:
Location in Rm:
Relocation Notes:
Quantity: 1
Contributing **Non-Contributing:**
Valuable Asset:

Artist/Designer:
Origin Date:
Measurements:
Materials:
Condition: Good
Description:

Notes:

Reference Sources:

Observation Date: 11/18/2008
Recorder: Amanda Kainer



Photo Range:
P1020802

ID: 3018
Space: Exhibit: Officer's Quarters
Room:
Type: Furniture, Freestanding
Sub-type: Table
Item Name: Table, specialty
Deck: Sun Deck
Class:
Original Location:
Location in Rm:
Relocation Notes:
Quantity: 1
Contributing **Non-Contributing:**
Valuable Asset:

Artist/Designer:
Origin Date:
Measurements:
Materials:
Condition: Good
Description:

Notes:

Reference Sources:

Observation Date: 11/18/2008
Recorder: Amanda Kainer



Photo Range:

Queen Mary Inventory Record

ID: 213
Space: Exhibit: Officer's Quarters
Room:
Type: Bathroom Fixture
Sub-type: Tub
Item Name: Tub, replacement or original fittings
Deck: Sun Deck
Class:

Original Location:

Location in Rm:

Relocation Notes:

Quantity: 1

Contributing **Non-Contributing:**

Valuable Asset:

Artist/Designer:
Origin Date: 1934-1936
Measurements:
Materials: Porcelain enamel, metal
Condition: Good
Description:

Often original tub with replacement fittings. In some cases, original Formica walls are extant.

Notes:

Reference Sources:

The Queen Mary (The Shipbuilder), p. 189, 190

Observation Date: 11/18/2008

Recorder: Amanda Kainer

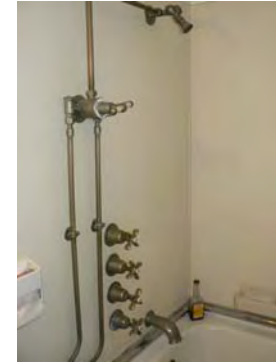

Photo Range:

P1020796

ID: 175
Space: Exhibit: Officer's Quarters
Room:
Type: Decorative Art
Sub-type: Clock
Item Name: Clock, specialty
Deck: Sun Deck
Class:

Original Location:

Location in Rm:

Relocation Notes:

Quantity: 1

Contributing **Non-Contributing:**

Valuable Asset:

Artist/Designer:
Origin Date:
Measurements:
Materials:
Condition: Good
Description:

Notes:

Inoperable.

Reference Sources:

Observation Date: 11/18/2008

Recorder: Amanda Kainer



Photo Range:

Queen Mary Inventory Record

ID: 4535
Space: Exhibit: Officer's Quarters
Room:
Type: Decorative Art
Sub-type: Clock
Item Name: Clock, specialty
Deck: Sun Deck
Class:
Original Location:
Location in Rm:
Relocation Notes:
Quantity: 1
Contributing **Non-Contributing:**
Valuable Asset:

Artist/Designer:
Origin Date:
Measurements:
Materials:
Condition: Good
Description:

Notes:
Inoperable.
Reference Sources:

Observation Date: 11/18/2008
Recorder: Amanda Kainer



Photo Range:

ID: 770
Space: Exhibit: Officer's Quarters
Room:
Type: Decorative Art
Sub-type: Clock
Item Name: Clock, square metal
Deck: Sun Deck
Class:
Original Location:
Location in Rm:
Relocation Notes:
Quantity: 1
Contributing **Non-Contributing:**
Valuable Asset:

Artist/Designer:
Origin Date: 1934-1936
Measurements:
Materials: brass
Condition: Good
Description:
Wall mounted in a square case. Arabic numerals.
Notes:
Inoperable.
Reference Sources:

Observation Date: 11/18/2008
Recorder: Amanda Kainer



Photo Range:

Queen Mary Inventory Record

ID: 4384
Space: Exhibit: Officer's Quarters
Room:
Type: Heating and Ventilation
Sub-type: Fan
Item Name: Exhibit items, original
Deck: Sun Deck
Class:

Original Location:

Location in Rm:

Relocation Notes:

Quantity: 1

Contributing **Non-Contributing:**

Valuable Asset:

Artist/Designer:
Origin Date: 1934-1936
Measurements: Base: 10 in. D; Head: 14 in. D
Materials: Metal
Condition: Good
Description:
Wall-mounted open grill circular fan with controls for fast, medium, and slow.

Notes:
Inoperable.

Reference Sources:

The Queen Mary (The Shipbuilder), p. 145-6

Observation Date: 11/18/2008

Recorder: Amanda Kainer



Photo Range:

ID: 564
Space: Exhibit: Officer's Quarters
Room:
Type: Heating and Ventilation
Sub-type: Fan
Item Name: Exhibit items, original
Deck: Sun Deck
Class:

Original Location:

Location in Rm:

Relocation Notes:

Quantity: 1

Contributing **Non-Contributing:**

Valuable Asset:

Artist/Designer:
Origin Date: 1934-1936
Measurements: Base: 10 in. D; Head: 14 in. D
Materials: Metal
Condition: Good
Description:
Wall-mounted open grill circular fan with controls for fast, medium, and slow.

Notes:
Inoperable.

Reference Sources:

The Queen Mary (The Shipbuilder), p. 145-6

Observation Date: 11/18/2008

Recorder: Amanda Kainer



Photo Range:

Queen Mary Inventory Record

ID: 1447
Space: Exhibit: Officer's Quarters
Room:
Type: Heating and Ventilation
Sub-type: Fan
Item Name: Exhibit items, original
Deck: Sun Deck
Class:

Original Location:

Location in Rm:

Relocation Notes:

Quantity: 1

Contributing **Non-Contributing:**

Valuable Asset:

Artist/Designer:
Origin Date: 1934-1936
Measurements: Base: 10 in. D; Head: 14 in. D
Materials: Metal
Condition: Good
Description: Wall-mounted open grill circular fan with controls for fast, medium, and slow.

Notes:
Inoperable.

Reference Sources:

The Queen Mary (The Shipbuilder), p. 145-6

Observation Date: 11/18/2008

Recorder: Amanda Kainer



Photo Range:

ID: 1157
Space: Exhibit: Officer's Quarters
Room:
Type: Heating and Ventilation
Sub-type: Fan
Item Name: Exhibit items, original
Deck: Sun Deck
Class:

Original Location:

Location in Rm:

Relocation Notes:

Quantity: 1

Contributing **Non-Contributing:**

Valuable Asset:

Artist/Designer:
Origin Date: 1934-1936
Measurements: Base: 10 in. D; Head: 14 in. D
Materials: Metal
Condition: Good
Description: Wall-mounted open grill circular fan with controls for fast, medium, and slow.

Notes:
Inoperable.

Reference Sources:

The Queen Mary (The Shipbuilder), p. 145-6

Observation Date: 11/18/2008

Recorder: Amanda Kainer



Photo Range:

Queen Mary Inventory Record

ID: 839
Space: Exhibit: Officer's Quarters
Room:
Type: Heating and Ventilation
Sub-type: Fan
Item Name: Exhibit items, original
Deck: Sun Deck
Class:

Original Location:

Location in Rm:

Relocation Notes:

Quantity: 1

Contributing **Non-Contributing:**

Valuable Asset:

Artist/Designer:
Origin Date: 1934-1936
Measurements: Base: 10 in. D; Head: 14 in. D
Materials: Metal
Condition: Good
Description: Wall-mounted open grill circular fan with controls for fast, medium, and slow.

Notes:
Inoperable.

Reference Sources:

The Queen Mary (The Shipbuilder), p. 145-6

Observation Date: 11/18/2008

Recorder: Amanda Kainer



Photo Range:

ID: 4187
Space: Exhibit: Officer's Quarters
Room:
Type: Heating and Ventilation
Sub-type: Fan
Item Name: Exhibit items, original
Deck: Sun Deck
Class:

Original Location:

Location in Rm:

Relocation Notes:

Quantity: 1

Contributing **Non-Contributing:**

Valuable Asset:

Artist/Designer:
Origin Date: 1934-1936
Measurements: Base: 10 in. D; Head: 14 in. D
Materials: Metal
Condition: Good
Description: Wall-mounted open grill circular fan with controls for fast, medium, and slow.

Notes:
Inoperable.

Reference Sources:

The Queen Mary (The Shipbuilder), p. 145-6

Observation Date: 11/18/2008

Recorder: Amanda Kainer



Photo Range:

Queen Mary Inventory Record

ID: 4119
Space: Exhibit: Officer's Quarters
Room:
Type: Heating and Ventilation
Sub-type: Fan
Item Name: Exhibit items, original
Deck: Sun Deck
Class:

Original Location:

Location in Rm:

Relocation Notes:

Quantity: 1

Contributing **Non-Contributing:**

Valuable Asset:

Artist/Designer:
Origin Date: 1934-1936
Measurements: Base: 10 in. D; Head: 14 in. D
Materials: Metal
Condition: Good

Description:
Wall-mounted open grill circular fan with controls for fast, medium, and slow.

Notes:
Inoperable.

Reference Sources:

The Queen Mary (The Shipbuilder), p. 145-6

Observation Date: 11/18/2008

Recorder: Amanda Kainer



Photo Range:

ID: 544
Space: Exhibit: Officer's Quarters
Room:
Type: Furniture, Built-in
Sub-type: Shelves
Item Name: Shelf, specialty
Deck: Sun Deck
Class:

Original Location:

Location in Rm:

Relocation Notes:

Quantity: 1

Contributing **Non-Contributing:**

Valuable Asset:

Artist/Designer:
Origin Date:
Measurements:
Materials:
Condition: Good

Description:

Notes:
Unpainted.

Reference Sources:

Observation Date: 11/18/2008

Recorder: Amanda Kainer



Photo Range:

Queen Mary Inventory Record

ID: 3286
Space: Exhibit: Officer's Quarters
Room:
Type: Furniture, Built-in
Sub-type: Shelves
Item Name: Shelf, specialty
Deck: Sun Deck
Class:
Original Location:
Location in Rm:
Relocation Notes:
Quantity: 1
Contributing **Non-Contributing:**
Valuable Asset:

Artist/Designer:
Origin Date:
Measurements:
Materials:
Condition: Good
Description:

Notes:
Unpainted.
Reference Sources:

Observation Date: 11/18/2008
Recorder: Amanda Kainer

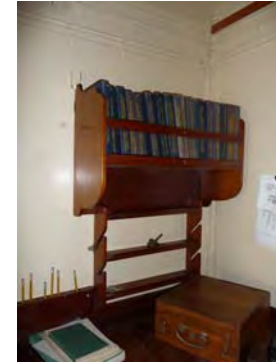

Photo Range:

ID: 516
Space: Exhibit: Officer's Quarters
Room:
Type: Furniture, Freestanding
Sub-type: Dresser
Item Name: Dresser, specialty
Deck: Sun Deck
Class:
Original Location:
Location in Rm:
Relocation Notes:
Quantity: 1
Contributing **Non-Contributing:**
Valuable Asset:

Artist/Designer:
Origin Date:
Measurements:
Materials:
Condition: Good
Description:

Notes:
With pull-out writing surface.
Reference Sources:

Observation Date: 11/18/2008
Recorder: Amanda Kainer



Photo Range:
P2010740

Queen Mary Inventory Record

ID: 1372
Space: Stairway2
Room:
Type: Room photo
Sub-type:
Item Name:
Deck: Sun Deck
Class: 1st Class (Cabin Class)
Original Location:
Location in Rm:
Relocation Notes:
Quantity:
Contributing **Non-Contributing:**
Valuable Asset:

Artist/Designer:
Origin Date:
Measurements:
Materials:
Condition:
Description:

Notes:

Reference Sources:

Observation Date: 11/5/2008
Recorder: Amanda Kainer



Photo Range:

ID: 797
Space: Stairway2
Room:
Type: Lighting
Sub-type: Light, ceiling
Item Name: Light, rectangular ceiling
Deck: Sun Deck
Class: 1st Class (Cabin Class)
Original Location:
Location in Rm:
Relocation Notes:
Quantity: 1
Contributing **Non-Contributing:**
Valuable Asset:

Artist/Designer:
Origin Date:
Measurements:
Materials:
Condition: Fair
Description:

Notes:

Reference Sources:

Observation Date: 11/5/2008
Recorder: Amanda Kainer



Photo Range:

Queen Mary Inventory Record

ID: 373
Space: Stairway2
Room:
Type: Lighting
Sub-type: Light, ceiling
Item Name: Light, rectangular ceiling with curved glass
Deck: Sun Deck
Class: 1st Class (Cabin Class)
Original Location:
Location in Rm:
Relocation Notes:
Quantity: 1
Contributing **Non-Contributing:**
Valuable Asset:

Artist/Designer:
Origin Date:
Measurements:
Materials:
Condition: Good
Description:

Notes:

Reference Sources:

Observation Date: 11/5/2008
Recorder: Amanda Kainer



Photo Range:

ID: 3669
Space: Stairway2
Room:
Type: Architecture
Sub-type: Door
Item Name: Same as above
Deck: Sun Deck
Class: 1st Class (Cabin Class)
Original Location:
Location in Rm:
Relocation Notes:
Quantity: 4
Contributing **Non-Contributing:**
Valuable Asset:

Artist/Designer:
Origin Date: 1934-1936
Measurements:
Materials: Wood, Glass, Metal
Condition: Poor
Description: Stylized double doors.
Notes:

Reference Sources:

Observation Date: 11/5/2008
Recorder: Amanda Kainer



Photo Range:

Queen Mary Inventory Record

ID: 4108
Space: Stairway2
Room:
Type: Hardware
Sub-type: Railing

Item Name: Same as above
Deck: Sun Deck
Class: 1st Class (Cabin Class)
Original Location:
Location in Rm:
Relocation Notes:
Quantity: 1
Contributing **Non-Contributing:**
Valuable Asset:

Artist/Designer:
Origin Date:
Measurements:
Materials:

Condition: Fair
Description:
Notes:

Reference Sources:

Observation Date: 11/5/2008
Recorder: Amanda Kainer

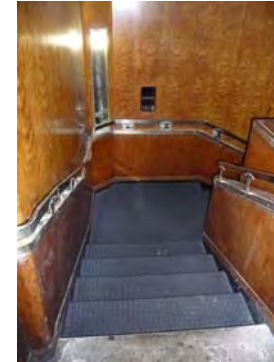

Photo Range:
P2010139-P2010141

ID: 4075
Space: Stairway2
Room:
Type: Hardware
Sub-type: Railing

Item Name: Same as above
Deck: Sun Deck
Class: 1st Class (Cabin Class)
Original Location:
Location in Rm:
Relocation Notes:
Quantity: 1
Contributing **Non-Contributing:**
Valuable Asset:

Artist/Designer:
Origin Date:
Measurements:
Materials:

Condition: Fair
Description:
Notes: Missing one section of trim underneath railing.
Reference Sources:

Observation Date: 11/5/2008
Recorder: Amanda Kainer

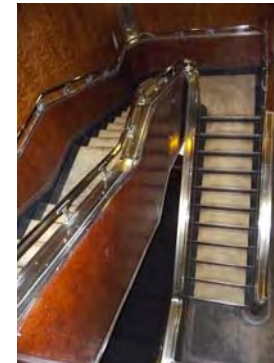

Photo Range:
P2010123-P2010129

Queen Mary Inventory Record

ID: 4605
Space: Stairway2
Room:
Type: Lighting
Sub-type: Light, corner
Item Name: Same as above
Deck: Sun Deck
Class: 1st Class (Cabin Class)
Original Location:
Location in Rm:

Relocation Notes:

Quantity: 2
Contributing **Non-Contributing:**
Valuable Asset:

Artist/Designer:

Origin Date:

Measurements:

Materials:

Condition: Poor

Description:

Notes:

Port corner light boarded up. Starboard light missing glass and frame.

Reference Sources:

Observation Date: 11/5/2008

Recorder: Amanda Kainer



Photo Range:

ID: 1158
Space: Stairway2
Room:
Type: Lighting
Sub-type: Light, corner
Item Name: Same as above
Deck: Sun Deck
Class: 1st Class (Cabin Class)
Original Location:
Location in Rm:

Relocation Notes:

Quantity: 1
Contributing **Non-Contributing:**
Valuable Asset:

Artist/Designer:

Origin Date:

Measurements:

Materials:

Condition: Poor

Description:

Notes:

The starboard corner light is boarded up.

Reference Sources:

Observation Date: 11/5/2008

Recorder: Amanda Kainer



Photo Range:

Queen Mary Inventory Record

ID: 229
Space: Stairway2
Room: Mezzanine
Type: Room photo
Sub-type:
Item Name:
Deck: Sun Deck
Class: 1st Class (Cabin Class)
Original Location:
Location in Rm:
Relocation Notes:
Quantity:
Contributing **Non-Contributing:**
Valuable Asset:

Artist/Designer:
Origin Date:
Measurements:
Materials:
Condition:
Description:

Notes:

Reference Sources:

Observation Date: 11/5/2008
Recorder: Amanda Kainer

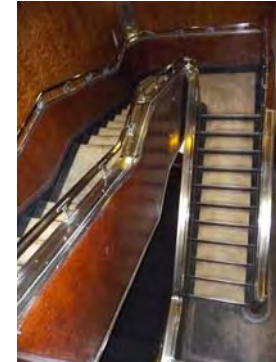

Photo Range:

ID: 3425
Space: Stairway2
Room: Mezzanine
Type: Lighting
Sub-type: Light, concealed
Item Name: Light, circular ceiling
Deck: Sun Deck
Class: 1st Class (Cabin Class)
Original Location:
Location in Rm:
Relocation Notes:
Quantity: 2
Contributing **Non-Contributing:**
Valuable Asset:

Artist/Designer:
Origin Date:
Measurements:
Materials:
Condition: Good
Description:

Notes:

Reference Sources:

Observation Date: 11/5/2008
Recorder: Amanda Kainer



Photo Range:

Queen Mary Inventory Record

ID: 4064
Space: Stairway2
Room: Mezzanine
Type: Lighting
Sub-type: Light, ceiling
Item Name: Light, circular ceiling
Deck: Sun Deck
Class: 1st Class (Cabin Class)
Original Location:
Location in Rm:
Relocation Notes:
Quantity: 4
Contributing **Non-Contributing:**
Valuable Asset:

Artist/Designer:
Origin Date:
Measurements:
Materials:
Condition: Good
Description:

Notes:

Reference Sources:

Observation Date: 11/5/2008
Recorder: Amanda Kainer



Photo Range:
P2010132

ID: 1229
Space: Stairway2
Room: Mezzanine
Type: Lighting
Sub-type: Light, ceiling
Item Name: Light, circular ceiling
Deck: Sun Deck
Class: 1st Class (Cabin Class)
Original Location:
Location in Rm:
Relocation Notes:
Quantity: 1
Contributing **Non-Contributing:**
Valuable Asset:

Artist/Designer:
Origin Date:
Measurements:
Materials:
Condition: Good
Description:

Notes:

Reference Sources:

Observation Date: 11/5/2008
Recorder: Amanda Kainer



Photo Range:

Queen Mary Inventory Record

ID: 4422
Space: Stairway2
Room: Mezzanine
Type: Architecture
Sub-type: Miscellaneous
Item Name: Signage
Deck: Sun Deck
Class: 1st Class (Cabin Class)
Original Location:
Location in Rm:
Relocation Notes:
Quantity: 1
Contributing **Non-Contributing:**
Valuable Asset:

Artist/Designer:
Origin Date:
Measurements:
Materials:
Condition: Good
Description: "Gentlemen" sign.
Notes:

Reference Sources:

Observation Date: 11/5/2008
Recorder: Amanda Kainer



Photo Range:

ID: 1207
Space: Verandah Grill
Room:
Type: Room photo
Sub-type:
Item Name:
Deck: Sun Deck
Class: 1st Class (Cabin Class)
Original Location:
Location in Rm:
Relocation Notes:
Quantity:
Contributing **Non-Contributing:**
Valuable Asset:

Artist/Designer:
Origin Date:
Measurements:
Materials:
Condition:
Description:

Notes:

Reference Sources:

Observation Date: 11/13/2008
Recorder: Amanda Kainer



Photo Range:
P3030922-P3030928

Queen Mary Inventory Record

ID: 3759
Space: Verandah Grill
Room:
Type: Lighting
Sub-type: Light, ceiling

Item Name: Light, circular ceiling
Deck: Sun Deck
Class: 1st Class (Cabin Class)
Original Location:
Location in Rm:
Relocation Notes:
Quantity: 1
Contributing **Non-Contributing:**
Valuable Asset:

Artist/Designer:
Origin Date: 1934-1936
Measurements:
Materials: Peach glass and luna-blue glass.
Condition: Good
Description:

Notes:

Reference Sources:

Observation Date: 11/13/2008
Recorder: Amanda Kainer



Photo Range:
P3030916

ID: 4515
Space: Verandah Grill
Room:
Type: Lighting
Sub-type: Light, ceiling
Item Name: Light, circular ceiling
Deck: Sun Deck
Class: 1st Class (Cabin Class)
Original Location:
Location in Rm:
Relocation Notes:
Quantity: 14
Contributing **Non-Contributing:**
Valuable Asset:

Artist/Designer:
Origin Date:
Measurements:
Materials:
Condition: Good
Description:

Notes:

Reference Sources:

Observation Date: 11/13/2008
Recorder: Amanda Kainer



Photo Range:
P3030919

Queen Mary Inventory Record

ID: 585
Space: Verandah Grill
Room:
Type: Lighting
Sub-type: Light, wall
Item Name: Light, rectangular wall with curved glass
Deck: Sun Deck
Class: 1st Class (Cabin Class)
Original Location:
Location in Rm:
Relocation Notes:
Quantity: 3
Contributing **Non-Contributing:**
Valuable Asset:

Artist/Designer:
Origin Date:
Measurements:
Materials:
Condition: Fair
Description:

Notes:

Reference Sources:

Observation Date: 11/13/2008
Recorder: Amanda Kainer



Photo Range:

ID: 1009
Space: Verandah Grill
Room:
Type: Fine Art
Sub-type: Painting
Item Name: Painting, oil on canvas
Deck: Sun Deck
Class: 1st Class (Cabin Class)
Original Location:
Location in Rm: Fore
Relocation Notes:
Quantity: 1
Contributing **Non-Contributing:**
Valuable Asset:

Artist/Designer: Doris Zinkeisen
Origin Date: 1934-1936
Measurements: 63" x 134"
Materials:
Condition: Good
Description: "Entertainment."
Notes:

Reference Sources:

The Art of the RMS Queen Mary, pgs. 47-48, 62; The Queen Mary (The Shipbuilder), p. 144
Observation Date: 11/13/2008
Recorder: Amanda Kainer

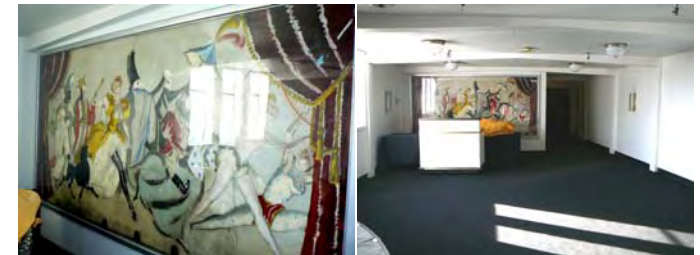

Photo Range:
P3030925

Queen Mary Inventory Record

ID: 3610
Space: Verandah Grill
Room:
Type: Decorative Art
Sub-type: Balustrade, ornamental
Item Name: Same as above
Deck: Sun Deck
Class: 1st Class (Cabin Class)

Original Location:

Location in Rm:

Relocation Notes:

Quantity: 3

Contributing **Non-Contributing:**

Valuable Asset:

Artist/Designer: Doris Zinkeisen

Origin Date: 1934-1936

Measurements:

Materials:

Condition: Good

Description:

Silver bronze and glass panels in fluted plate, sand-blasted and etched.

Notes:

Reference Sources:

The Art of the RMS Queen Mary, pgs. 47-48, 62; The Queen Mary (The Shipbuilder), p. 144

Observation Date: 11/13/2008

Recorder: Amanda Kainer



Photo Range:

P1020555-P1020565

ID: 853
Space: Verandah Grill
Room:
Type: Decorative Art
Sub-type: Grille, ornamental
Item Name: Same as above
Deck: Sun Deck
Class: 1st Class (Cabin Class)

Original Location:

Location in Rm:

Relocation Notes:

Quantity: 4

Contributing **Non-Contributing:**

Valuable Asset:

Artist/Designer:

Origin Date: 1934-1936

Measurements:

Materials:

Condition: Good

Description:

Notes:

Reference Sources:

Observation Date: 11/13/2008

Recorder: Amanda Kainer



Photo Range:

Queen Mary Inventory Record

ID: 3496
Space: Verandah Grill
Room:
Type: Fine Art
Sub-type: Painting
Item Name: Painting, oil on canvas
Deck: Sun Deck
Class: 1st Class (Cabin Class)
Original Location:
Location in Rm: Starboard
Relocation Notes:
Quantity: 1
Contributing **Non-Contributing:**
Valuable Asset:

Artist/Designer: Doris Zinkeisen
Origin Date: 1934-1936
Measurements: 63" x 40"
Materials:
Condition: Good
Description:
"Entertainment." Seductive blonde on stage.
Notes:
Cracking at curve.
Reference Sources:



The Art of the RMS Queen Mary, pgs. 47-48, 62; The Queen Mary (The Shipbuilder), p. 144
Observation Date: 11/13/2008
Recorder: Amanda Kainer
Photo Range:
P1020545-P1020546

ID: 260
Space: Verandah Grill
Room:
Type: Fine Art
Sub-type: Painting
Item Name: Painting, oil on canvas
Deck: Sun Deck
Class: 1st Class (Cabin Class)
Original Location:
Location in Rm: Fore
Relocation Notes:
Quantity: 1
Contributing **Non-Contributing:**
Valuable Asset:

Artist/Designer: Doris Zinkeisen
Origin Date: 1934-1936
Measurements: 63" x 40"
Materials:
Condition: Good
Description:
"Entertainment." Five men in balcony.
Notes:
Cracking at curve.
Reference Sources:



The Art of the RMS Queen Mary, pgs. 47-48, 62; The Queen Mary (The Shipbuilder), p. 144
Observation Date: 11/13/2008
Recorder: Amanda Kainer
Photo Range:
P1020548-P1020549

Queen Mary Inventory Record

ID: 1167
Space: Verandah Grill
Room:
Type: Fine Art
Sub-type: Painting
Item Name: Painting, oil on canvas
Deck: Sun Deck
Class: 1st Class (Cabin Class)
Original Location:
Location in Rm: Fore

Artist/Designer: Doris Zinkeisen
Origin Date: 1934-1936
Measurements: 63" x 336"
Materials:
Condition: Fair
Description: "Entertainment." Main painting.

Notes: Large rips/heavy creases at right and left sides from top to bottom. Spot of paint stuck onto plexi-glass above Marie Antoinette figure. Line of paint loss along top of entire painting. White paint drips on left side.

Reference Sources:

The Art of the RMS Queen Mary, pgs. 47-48, 62; The Queen Mary (The Shipbuilder), p. 144

Relocation Notes:

Quantity: 1

Contributing **Non-Contributing:**

Valuable Asset:

Observation Date: 11/13/2008

Recorder: Amanda Kainer



Photo Range:

P1020540-P1020543

ID: 4252
Space: Verandah Grill
Room:
Type: Fine Art
Sub-type: Painting
Item Name: Painting, oil on canvas
Deck: Sun Deck
Class: 1st Class (Cabin Class)

Artist/Designer: Doris Zinkeisen
Origin Date: 1934-1936
Measurements: 63" x 42"
Materials:
Condition: Good
Description: "Entertainment." Young and old women sitting in balcony with one man standing behind.

Notes: Paint loss at curve.

Reference Sources:

The Art of the RMS Queen Mary, pgs. 47-48, 62; The Queen Mary (The Shipbuilder), p. 144.

Original Location:

Location in Rm: Port

Relocation Notes:

Quantity: 1

Contributing **Non-Contributing:**

Valuable Asset:

Observation Date: 11/13/2008

Recorder: Amanda Kainer



Photo Range:

P1020534, P1020535

Queen Mary Inventory Record

ID: 485
Space: Verandah Grill
Room:
Type: Fine Art
Sub-type: Painting
Item Name: Painting, oil on canvas
Deck: Sun Deck
Class: 1st Class (Cabin Class)

Original Location:

Location in Rm: Port

Relocation Notes:

Quantity: 1

Contributing **Non-Contributing:**

Valuable Asset:

Artist/Designer: Doris Zinkeisen

Origin Date: 1934-1936

Measurements: 63" x 40"

Materials:

Condition: Good

Description:

"Entertainment." Jazz performers, woman dancing and man playing trombone.

Notes:

Paint loss at curve. Paint splatters at top left.

Reference Sources:

The Art of the RMS Queen Mary, pgs. 47-48, 62; The Queen Mary (The Shipbuilder), p. 144

Observation Date: 11/13/2008

Recorder: Amanda Kainer

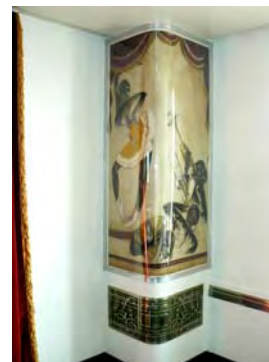

Photo Range:

P1020537, P1020538

ID: 4534
Space: Verandah Grill
Room:
Type: Fine Art
Sub-type: Painting
Item Name: Painting, oil on canvas
Deck: Sun Deck
Class: 1st Class (Cabin Class)

Original Location:

Location in Rm: Fore

Relocation Notes:

Quantity: 1

Contributing **Non-Contributing:**

Valuable Asset:

Artist/Designer: Doris Zinkeisen

Origin Date: 1934-1936

Measurements: 114" x 32"

Materials:

Condition: Good

Description:

Self-portrait of artist.

Notes:

Scratches along bottom left, top right and along top. Finger prints on right side.

Reference Sources:

The Art of the RMS Queen Mary, pgs. 47-48, 62; The Queen Mary (The Shipbuilder), p. 144.

Observation Date: 11/13/2008

Recorder: Amanda Kainer

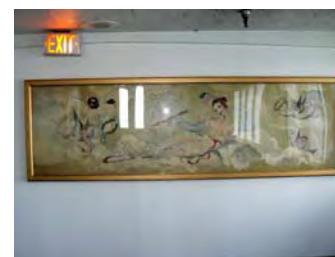

Photo Range:

P1020553