



CHAMPIONNAT DU MONDE DE HOCKEY SUR GLACE 2017 DE L'IIHF

TEAM MEDICAL HANDBOOK



TABLE OF CONTENTS



- I. WELCOME LETTER
- II. MEDICAL ORGANIZING STRUCTURE
- III. TEAM MEDICAL PERSONNEL MEETING AGENDA
- IV. MEDICAL POLICIES AND PROCEDURES
- V. EMERGENCY ACTION PLAN (EAP)
- VI. DOPING CONTROL
- VII. APPENDIX



I. WELCOME LETTER



Dear Ice Hockey Friends,

We would like to warmly welcome you to the cities of Cologne and Paris, the host cities of the 2017 IIHF Ice Hockey World Championship !

We are very pleased to finally have you around after a long road that started back in May 2013, when the IIHF Annual Congress voted for the very first time in favor of a joint bid of two nations, Germany and France.

Under the motto "Together for 2017" we gathered a crew of motivated hockey lovers that soon became a team with multinational spirit, ideas and dreams. Now all members of our Organizing Committee are taking great pride in presenting ourselves to you as two different nations, but one common host.

Together with you, your teams, the fans, Asterix and Obelix, we are looking forward to experiencing a unique event, great sport, big emotions and lots of fun during the 2017 IIHF Ice Hockey World Championship in Germany and France.

Let's all celebrate :

**Together for 2017 !
Ensemble Pour 2017 !
Gemeinsam für 2017 !**



Franz Reindl



Luc Tardif

II. MEDICAL ORGANIZING STRUCTURE

 **IIHF** **2017 IIHF WORLD CHAMPIONSHIP - MEDICAL COMMITTEE**
Medical Coordinator: **Simona Richiger**
Medical Supervisor: **Dr. Christiane Kuropkat, Dr. Beat Villiger, Dr. Mark Aubry, Dr. Markku Tuominen**

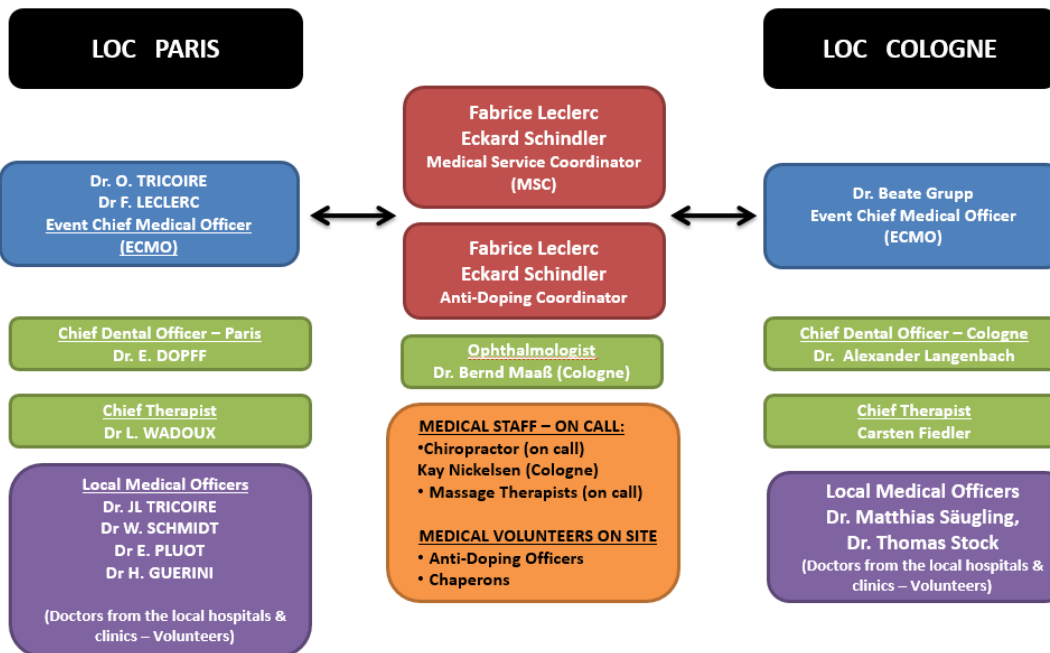

III. TEAM MEDICAL PERSONNEL MEETING AGENDA



THURSDAY, MAY 4TH – 16:00

Louis Magnus Lounge / ACCORHOTELS ARENA (AHA)

- ✓ Welcome
- ✓ Host organizing committee medical program services
- ✓ Host organizing committee services
- ✓ IIHF Injury Reporting System
- ✓ Doping Control Program
- ✓ Medical Policies
 - IIHF concussion Protocol
 - Injured Athlete, EAP, Removal from ice procedures
 - Blood Spill procedures
- ✓ Others

IV. MEDICAL POLICIES AND PROCEDURES



1. ROLE OF HOST PHYSICIANS

The primary role of the volunteer physicians is to act as an EVENT PHYSICIAN, which includes:

- a) Liaise with, and provide support for, the national team physicians in order to ensure the provision of comprehensive local medical care during the event.
- b) Provide urgent or emergency medical care assistance if necessary.

→ **Return to play and fitness to play decisions are the responsibility of the national team physician.**

IV. MEDICAL POLICIES AND PROCEDURES



2. MEDICAL PERSONNEL ON SITE

All physicians, surgeons, dentists and therapist providing game coverage are licensed to practice in France and are registered as accredited volunteers with the organizing committee.

Medical staff will have proper accreditation and outfitting that identifies them accordingly.

The primary role of the host medical staff is – as with the physicians – to work with and support the national team medical staff in accessing or delivering care for the athletes.

- Dr Fabrice Leclerc MD (ECMO From May 4th to 10th)
- Dr Olivier Tricoire MD (ECMO From May 11th to 18th)
- Dr Eric Dopff (Chief Dental Officer)
- Eric Wadoux (Chief Therapist)

IV. MEDICAL POLICIES AND PROCEDURES



3. AMBULANCE

A dedicated ambulance with trained paramedics will be on site at the AccorHotels Arena (AHA) for all games, and only on call for practices as it is very close (10 minutes max.)

Paramedics should check with the duty physician prior and the intensive care physician (for the games) to leaving.

In most cases the event ambulance will NOT be asked to transport a seriously ill or injured athlete.

The event staff will stabilize the athlete and Venue PCO will manage transfer to the Centre Hospitalier Universitaire (CHU) thru emergency system (SAMU de Paris)

IV. MEDICAL POLICIES AND PROCEDURES



4. HOSPITAL & COSTS

The Championship Hospital is « *Hôpitaux Universitaires La Pitie Salpêtrière* » - (2kms from the AHA)

Further information on the hospitals is available in Appendix A.

Please be reminded that teams should be prepared to pay or being reinvoced by the IIHF for any hospital costs (admission, diagnostic imaging, other tests, surgery) at the time the patient is treated, and then be reimbursed by their insurance company.



IV. MEDICAL POLICIES AND PROCEDURES



5. MEDICAL CLINIC AND EQUIPMENTS

The medical clinic at the AHA will be open 1 hour prior to and ½ hour following all games and during practices.

The duty physician, host surgeon, dentist, and therapist will be available for advice, support and assistance.

For non-urgent medical advice, support or assistance when the medical clinic is not activated, please call the chief medical officer.

- Dr Fabrice Leclerc : +33 642 31 56 77 from May 4th to 10th
- Dr Olivier Tricoire : +33 623 89 93 59 from May 11th to 18th

IV. MEDICAL POLICIES AND PROCEDURES



6. MEDICAL CLINIC AND EQUIPMENTS

The following medical equipment will be available in the Medical Clinic :

- X-Ray Equipment Rafale B DR
- Ultrasound scanner Logiq E9 xd clear
- Defibrillator Responder AED
- ECG Mac 2000

The following medical equipment will be available in Zimmer Area :

- Physio SD Komplet
- EnPuls Pro
- Thermo TK

IV. MEDICAL POLICIES AND PROCEDURES



7. IMAGING

At the venue, immediate x-ray and ultrasonography will be available

Any need of more extensive imaging will be referred to our affiliated hospital or an x-ray clinic.

Further details will be provided at the Team Medical Meeting.



IV. MEDICAL POLICIES AND PROCEDURES



8. MASSAGE THERAPY

A program to allow athletes to have access to massage therapy has been set up for the duration of the Championship.

We will have a massage therapist-osteopath available at the venue on a daily basis.

Schedule will be posted in the Medical Clinic.

Priority will be given to athletes requiring massage for injury recovery, as well as to athletes who have pre-booked their appointments.

Please see the Chief Therapist to arrange an appointment.

IV. MEDICAL POLICIES AND PROCEDURES



9. ON-SITE PHARMACY

A limited pharmacy of medications (for emergency use only) will be available at the venue. Written prescriptions may be given for medications required beyond an initial supply after consultation between the team and event physicians.

Contact information for a local 24-hour pharmacies is included in the Appendix of this manual. Prescription from any medical doctor, belonging to EU, is valid in France

The cost of medication or medical supplies that are not available at the Medical Clinic is the responsibility of each team.

IV. MEDICAL POLICIES AND PROCEDURES



10. DENTAL SERVICES

A host dentist will be available at every game to assist with the management of oral, facial and dental injuries. He will be able to provide the following services on-site that may allow an athlete to return to play :

- repositioning of a dislocated TMJ
- replantation (if indicated) of an avulsed tooth
- repositioning of a luxated tooth
- stabilization of a dislodged or loosened tooth
- treatment of a damaged or exposed nerve
- smoothing of a small fracture of the enamel

However, the decision to return to play will be the responsibility of the team medical staff.

Athletes will be transported to either on-call private dental clinic or hospital if more extensive treatment or radiographs are indicated.

IV. MEDICAL POLICIES AND PROCEDURES



11. PRACTICE SESSIONS

ECMO and physiotherapist will be on site during all practices sessions to manage any injury or illness requiring transport to hospital

In any emergency situation, on-call ambulance will be on site within a 10 minutes maximum delay

AED and emergency supplies will be available in the Medical clinic.

IV. MEDICAL POLICIES AND PROCEDURES



12. SPECTATORS & OFFICIALS

Separate first aid staff and clinic for spectators are open on site. In the event of any emergency, host medical staff may assist in any manner possible providing that medical care for athletes is not jeopardized.

Host medical staff will also be responsible for medical treatment of on-ice officials, coaches, IIHF staff and other team officials.

Host medical staff are not responsible for medical treatment of media, family members of athletes, or any other visitors other than those described above. These individuals will be directed to the walk-in family practice clinics , or to a hospital emergency department in more urgent situations.

IV. MEDICAL POLICIES AND PROCEDURES



13. BLOOD SPILL MANAGEMENT

All medical personnel must wear gloves when in contact with or when there is potential to be in contact with body fluids of any kind.

A bleeding or blood-stained athlete must be removed from the playing area until the wound is properly treated and covered, and any blood cleansed.

Blood-stained equipment or clothing must be appropriately cleansed or replaced prior to return to play. In certain cases, the athlete may change jerseys if needed. As well, blood soaked ice surfaces must be scraped, and other areas (benches, medical treatment tables, floors) must be cleaned with an appropriate solution.

The host therapist will be available to assist with following these protocols.

IV. MEDICAL POLICIES AND PROCEDURES



14. CONTROL OF COMMUNICABLE DISEASE

Teams should avoid the sharing of water bottles or towels wherever possible. In the penalty box area, only single use drinks and towels will be provided.

Hand sanitizer will be available throughout the venues and should be used.

Training equipment should be wiped down after use. Single use disposable cups should be used in the dressing rooms. Massage and therapy tables should be properly cleaned after use.

Team medical personnel should attempt to isolate any athlete or staff member who shows signs of a potential communicable disease.

If there is any indication of a potential outbreak of any disease, the CMO should be immediately notified.

IV. MEDICAL POLICIES AND PROCEDURES



15. IIHF CONCUSSION MANAGEMENT PROTOCOL

The IIHF Concussion Management Protocol will be followed by all host staff.

An athlete who shows any signs or symptoms of concussion must be removed from the playing area and reassessed in a quiet area.

Team staff shall follow the IIHF concussion protocol in the event of a concussion. Concussion protocols will be reviewed at the Team Medical Meeting.

The Team Physician shall consult the IIHF Medical Supervisor. In case of disagreement about the return on ice the IIHF Medical Supervisor will inform the Directorate Chairman.

V. EMERGENCY ACTION PLAN (EAP)



1. PRIOR TO THE GAME

Either the duty physician or host therapist will meet with the team physician prior to every match to identify any problems, discuss the following protocol and confirm communication to be used during the game and game injury situations (hand signal etc.)

These protocols will also be reviewed during the Team Medical Personnel Meeting on May 4th

V. EMERGENCY ACTION PLAN (EAP)



2. ON-ICE RESPONSE

In the event of an injury on the ice during a game or practice, the injured athlete will always be assessed first by team medical personnel.

If additional assistance is required (host medical personnel or ambulance / paramedic) this will be communicated by the team medical staff using pre-arranged signals (crossed hands over the head). Injured athletes will be removed from the ice and taken to either the team dressing room, the event medical room or immediately to hospital, depending on the situation (Emergency Action Plan - Appendix)

Ambulance and intensive care physician, paramedics will be on-site at all games and will be checking in with teams after each game before leaving the venue.

All Team Medical staff shall participate in an on-ice demonstration of the removal of an injured athlete prior to the start of the Championship (after test game on 4th of May)

V. EMERGENCY ACTION PLAN (EAP)



3. LOCATION OF AED

- One in Medical Clinic
- One with ECMO
- One with the ambulance and emergency physician
- One between player's benches

VI. DOPING CONTROL



The IIHF, with the support of the AFLD, will administer the doping control program in accordance with the guidelines of the World Anti-Doping Agency. Federations are encouraged to take proactive and comprehensive measures to ensure players are best prepared for their responsibilities.

This includes ensuring that players, support personnel and medical staff are informed of the:

- IIHF rules and procedures that will be in place during the championship
- 2017 WADA prohibited list
- Risks associated with supplement use
- Therapeutic use exemption (TUE) requirements
- Importance of drug-free sport

Players selected for doping control will be notified in person and escorted to the doping control station by a chaperone as soon as practical. It will be the responsibility of the athlete to remain under continuous observation of the chaperone after notification. All federations, players and team support personnel, including medical practitioners, should review and be familiar with the 2017 WADA prohibited list that came into effect January 1, 2017

VII. APPENDIX



1. Contact and Local Medical Information
2. WADA Code www.wada-ama.org
3. WADA List of Prohibited Substances www.wada-ama.org/en/prohibited-list
4. IIHF Injury Definition
5. IIHF Injury Report Form
6. IIHF IRS Form

MEDICAL PERSONNEL PARIS CONTACT LIST



FUNCTION	NAME	EMAIL ADDRESS	PHONE NUMBER
IIHF MEDICAL SUPERVISOR	Dr Markku Tuominen	markku.tuominen@medisport.fi	
	Dr Mark Aubry	markaubry@rogers.com	
MEDICAL SERVICE COORDINATOR (MSC)	Dr Fabrice Leclerc	fabrice.leclerc@wnadoo.fr	+33 6 42 31 56 77
EVENT CHIEF MEDICAL OFFICER	Dr Olivier Tricoire	otricoire@gmail.com	+33 6 23 89 93 59
	Dr Fabrice Leclerc	fabrice.leclerc@wnadoo.fr	+33 6 42 31 56 77
CHIEF DENTAL OFFICER (CDO)	Dr Eric Dopff	ericdopff@yahoo.fr	+33 6 08 94 29 08
CHIEF THERAPIST	Laurent Wadoux	laurentwadoux@orange.fr	+33 6 48 03 69 20
ORTHOPEDIC SURGEON	Dr Willy Schmidt	wschmidt@orange.fr	+33 6 48 03 69 20
	Dr Jean-Louis Tricoire	jean-louis.tricoire@wanadoo.fr	+33 6 85 32 42 52
RADIOLOGIST	Dr Etienne Pluot	etienne.pluot.cch@live.fr	+33 6 81 51 04 92
	Dr Henri Guerini	henri.guerini@gmail.com	+33 6 29 78 92 96
NURSES	Morgane Getenet	getenet.mogane@hotmail.fr	+33 6 75 92 67 22
	Juliette Ropert	ropertjuliette@gmail.com	+33 6 62 35 27 75
PHARMACY	Pharmacie Bastille 24/7 6 boulevard Lenoir 75003 Paris +331 47 00 49 44		

MAIN REFERRING HOSPITAL

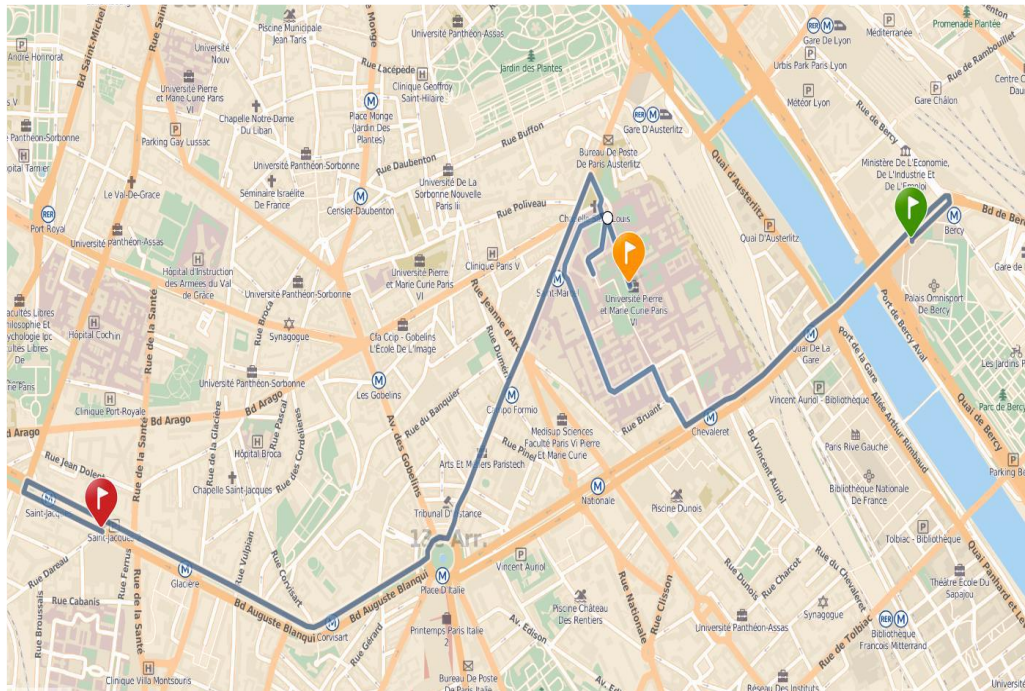

Hôpitaux universitaires La Pitié Salpêtrière (APHP)

47-83 BOULEVARD DE L'HÔPITAL - 75013 PARIS

01 42 16 00 00

ARENA MAP

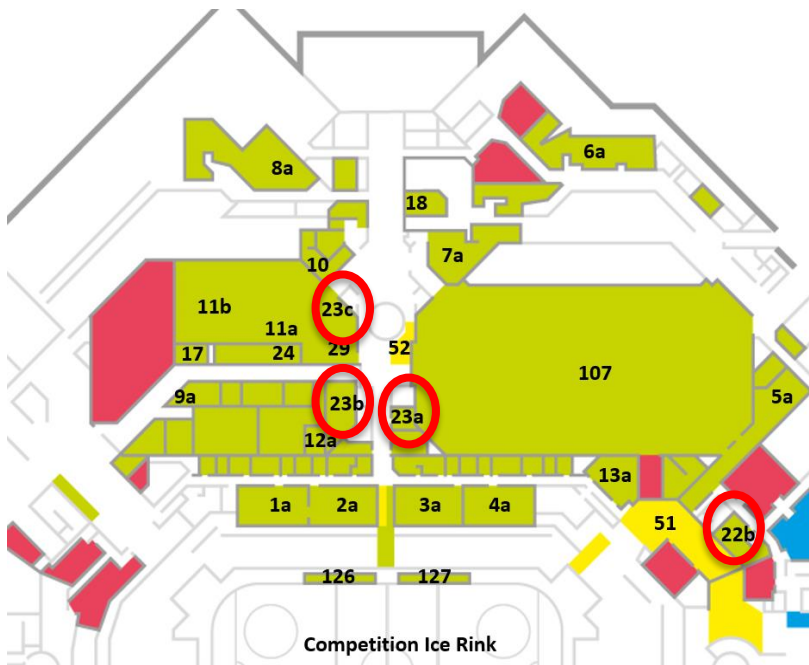

- 1a. CZE Dressing Room
- 2a. BLR Dressing Room
- 3a. NOR Dressing Room
- 4a. SUI Dressing Room
- 5a. FRA Dressing Room
- 6a. SLO Dressing Room
- 7a. CAN Dressing Room
- 8a. FIN Dressing Room
- 9a. Team Services Room
- 10. Team Laundry Room
- 11a. Team Stretching Area
- 11b. Team Warm-Up Area
- 12a. Team Uniform Service Centre Office
- 13a. Referees & Linesmen Dressing Room

- 17. Off Ice Officials Room
- 18. Team Skate Sharpening & Equipment Room
- 22b. Anti-Doping Control Room
- 23a. Medical Clinic
- 23b. Physio Room
- 23c. Zimmer Room
- 24. LOC Competition Office
- 29. Players' Lounge
- 51. Mixed Zone Main Rink
- 52. Mixed Zone Practice Rink
- 107. Training Ice Rink
- 126. Team Bench 1
- 127. Team Bench 2

IIHF INJURY DEFINITION



An injury is considered reportable if a player misses a practice or a game because of an injury sustained during a practice or game.

The player doesn't return to the play for the remainder of the game following the injury :

- all concussions
- any dental injury
- any laceration which requires medical attention
- all fractures



IIHF Daily Injury Report Form

IIHF Championship: _____

National Association: _____

Date: _____ / _____ / _____ (dd/mm/yy)

Using this form, please report if there were any injuries sustained by any player on your team during the above-mentioned day during this IIHF Championship. We would ask that you also report if there were no injuries sustained by players on your team during this day of this IIHF Championship. If an injury was sustained during this day then an IIHF Injury Report Form must be completed and submitted to the IIHF Medical Supervisor or, in his absence, to the IIHF Directorate Chairman providing the details of the injury sustained.

Please check (✓) the appropriate box below. Please provide the number of injuries sustained if you check article 'A'.

Injury Report	<input checked="" type="checkbox"/>
A. During this day there were _____ injuries sustained by our team. (number)	<input type="checkbox"/>
B. During this day there were no injuries sustained by our team	<input type="checkbox"/>

Team Physician/Medical Representative:

(print name) _____

Signature:

Date:





Injury Report System/IRS

(only one injury/form)

Country: _____ IIHF Championship: _____

Injury Definition

The definition of an injury in the IIHF Injury Reporting System is as follows

1. An injury is considered reportable if a player misses a practice or a game because of an injury sustained during a practice or a game
2. The player doesn't return to the play for the remainder of the game following an injury
3. All concussions
4. Any dental injury
5. Any laceration which requires medical attention
6. All fractures

Date of injury: D _____ M _____ Y _____

<p>Zone of Injury A</p> <ol style="list-style-type: none"> 1. No contact with boards 2. Contact with boards 	<p>Zone of Injury B</p> <p>Mark the area on the ice surface where the injury occurred.</p> <p>Note that Home and Visitor ends are marked to identify offensive and defensive activity</p>		<table border="1" style="width:100%; border-collapse: collapse;"> <tr> <td colspan="2">Game / Period</td> <td colspan="2">Practice</td> </tr> <tr> <td>1. warm up</td> <td>off-ice</td> <td><input type="checkbox"/></td> <td>off-ice</td> </tr> <tr> <td>2. 1st</td> <td>on-ice</td> <td><input type="checkbox"/></td> <td>on-ice</td> </tr> <tr> <td>3. 2nd</td> <td>4. 3rd</td> <td><input type="checkbox"/></td> <td><input type="checkbox"/></td> </tr> <tr> <td></td> <td>5. Ot</td> <td><input type="checkbox"/></td> <td><input type="checkbox"/></td> </tr> <tr> <td colspan="4">playing time:</td> </tr> <tr> <td colspan="4">Situation</td> </tr> <tr> <td>Even Strength</td> <td>5/5</td> <td>Penalty Killing</td> <td>4/5</td> </tr> <tr> <td></td> <td>4/4</td> <td></td> <td>3/5</td> </tr> <tr> <td></td> <td>3/3</td> <td></td> <td>3/4</td> </tr> <tr> <td>Power Play</td> <td>5/4</td> <td>Goalie</td> <td></td> </tr> <tr> <td></td> <td>5/3</td> <td>1. Yes</td> <td></td> </tr> <tr> <td></td> <td>4/3</td> <td>2. No</td> <td></td> </tr> </table>	Game / Period		Practice		1. warm up	off-ice	<input type="checkbox"/>	off-ice	2. 1st	on-ice	<input type="checkbox"/>	on-ice	3. 2nd	4. 3rd	<input type="checkbox"/>	<input type="checkbox"/>		5. Ot	<input type="checkbox"/>	<input type="checkbox"/>	playing time:				Situation				Even Strength	5/5	Penalty Killing	4/5		4/4		3/5		3/3		3/4	Power Play	5/4	Goalie			5/3	1. Yes			4/3	2. No	
Game / Period		Practice																																																					
1. warm up	off-ice	<input type="checkbox"/>	off-ice																																																				
2. 1st	on-ice	<input type="checkbox"/>	on-ice																																																				
3. 2nd	4. 3rd	<input type="checkbox"/>	<input type="checkbox"/>																																																				
	5. Ot	<input type="checkbox"/>	<input type="checkbox"/>																																																				
playing time:																																																							
Situation																																																							
Even Strength	5/5	Penalty Killing	4/5																																																				
	4/4		3/5																																																				
	3/3		3/4																																																				
Power Play	5/4	Goalie																																																					
	5/3	1. Yes																																																					
	4/3	2. No																																																					
<p>Source of Diagnosis</p> <ol style="list-style-type: none"> 1. Medical Doctor 2. Physiotherapist 3. Other _____ 	<p>Player information:</p> <ol style="list-style-type: none"> 1. Age _____ 2. Height (cm) _____ 3. Weight (kg) _____ <p>Position:</p> <ol style="list-style-type: none"> 1. Centre 2. Wing 3. Defence 4. Goalie 	<p>Dx/assessment:</p> <ol style="list-style-type: none"> 1. Contusion 2. Sprain (Ligament) 3. Strain (Muscle-Tendon) 4. Laceration 5. Dislocation/Subluxation 6. Fracture 7. Neurotrauma/Concussion 8. Other _____ <p>Time Lost:</p> <p>The amount of time player is expected to be out of play</p>	<p>Cause of injury:</p> <ol style="list-style-type: none"> 1. Type of Check <ol style="list-style-type: none"> a. Body Check b. Check from Behind c. Check to the Head 2. Stick Contact 3. Puck Contact 4. Unintended Collision 5. Fighting 6. Non-Contact 7. Skate 8. Other: _____ 																																																				
<p>Side / Body part:</p> <p>Fill out a separate form for each injury</p> <ol style="list-style-type: none"> 1. N/A 2. Left 3. Right 4. Both <table style="width:100%;"> <tr> <td>1. Head</td> <td>10. Shoulder</td> <td>19. Chest</td> <td>28. Genitals</td> </tr> <tr> <td>2. Face</td> <td>11. Scapula</td> <td>20. Abdomen</td> <td>29. Hip</td> </tr> <tr> <td>3. Neck</td> <td>12. Upper arm</td> <td>21. Kidneys</td> <td>30. Thigh</td> </tr> <tr> <td>4. Throat</td> <td>13. Elbow</td> <td>22. Upper Back</td> <td>31. Knee</td> </tr> <tr> <td>5. Jaw/Chin</td> <td>14. Forearm</td> <td>23. Lower Back</td> <td>32. Leg</td> </tr> <tr> <td>6. Teeth/Mouth</td> <td>15. Wrist</td> <td>24. Coccyx</td> <td>33. Ankle</td> </tr> <tr> <td>7. Eye</td> <td>16. Hand</td> <td>25. Buttocks</td> <td>34. Foot</td> </tr> <tr> <td>8. Ear</td> <td>17. Thumb</td> <td>26. Pelvis</td> <td>35. Toes</td> </tr> <tr> <td>9. Clavicle</td> <td>18. Fingers</td> <td>27. Groin</td> <td>36. Other: _____</td> </tr> </table>	1. Head	10. Shoulder	19. Chest	28. Genitals	2. Face	11. Scapula	20. Abdomen	29. Hip	3. Neck	12. Upper arm	21. Kidneys	30. Thigh	4. Throat	13. Elbow	22. Upper Back	31. Knee	5. Jaw/Chin	14. Forearm	23. Lower Back	32. Leg	6. Teeth/Mouth	15. Wrist	24. Coccyx	33. Ankle	7. Eye	16. Hand	25. Buttocks	34. Foot	8. Ear	17. Thumb	26. Pelvis	35. Toes	9. Clavicle	18. Fingers	27. Groin	36. Other: _____	<p>Nature of injury:</p> <ol style="list-style-type: none"> 1. Acute 2. Recurrent: <ol style="list-style-type: none"> a. this season b. last season 	<p>Time Lost:</p> <ol style="list-style-type: none"> 1. Return same day 2. Less than 1 week 3. 1 to 3 weeks 4. More than 3 weeks 	<p>Was a penalty called on the Player?</p> <table style="width:100%;"> <tr> <td>1. Yes</td> <td>1. 2 min.</td> </tr> <tr> <td>2. No</td> <td>2. 2+2 min</td> </tr> <tr> <td></td> <td>3. 2+10 min</td> </tr> <tr> <td></td> <td>4. 5+20 min</td> </tr> <tr> <td></td> <td>5. Other: _____</td> </tr> </table>	1. Yes	1. 2 min.	2. No	2. 2+2 min		3. 2+10 min		4. 5+20 min		5. Other: _____						
1. Head	10. Shoulder	19. Chest	28. Genitals																																																				
2. Face	11. Scapula	20. Abdomen	29. Hip																																																				
3. Neck	12. Upper arm	21. Kidneys	30. Thigh																																																				
4. Throat	13. Elbow	22. Upper Back	31. Knee																																																				
5. Jaw/Chin	14. Forearm	23. Lower Back	32. Leg																																																				
6. Teeth/Mouth	15. Wrist	24. Coccyx	33. Ankle																																																				
7. Eye	16. Hand	25. Buttocks	34. Foot																																																				
8. Ear	17. Thumb	26. Pelvis	35. Toes																																																				
9. Clavicle	18. Fingers	27. Groin	36. Other: _____																																																				
1. Yes	1. 2 min.																																																						
2. No	2. 2+2 min																																																						
	3. 2+10 min																																																						
	4. 5+20 min																																																						
	5. Other: _____																																																						
<p>Dental:</p> <p>Mouthguard? <input type="checkbox"/> 1. Yes <input type="checkbox"/> 2. No</p> <p>Custom made? <input type="checkbox"/> 1. Yes <input type="checkbox"/> 2. No</p>	<p>Diagnosis:</p> <p>ICD-code _____ DG: _____</p>	<p>Equipment:</p> <ol style="list-style-type: none"> 1. Full Face mask <ol style="list-style-type: none"> a. shield _____ b. cage _____ 2. Visor _____ 3. None _____ 																																																					
<p>Knee:</p> <p>Circle the appropriate structure involved:</p> <table style="width:100%;"> <tr> <td>1. ACL</td> <td>2. PCL</td> <td>3. MCL</td> <td>4. LCL</td> <td>5. Meniscus</td> <td>6. PF*</td> </tr> </table> <p>Grade: 1. _____ 2. _____ 3. _____</p>	1. ACL	2. PCL	3. MCL	4. LCL	5. Meniscus	6. PF*	<p>Diagnosis:</p> <p>ICD-code _____ DG: _____</p>	<p>Equipment:</p> <ol style="list-style-type: none"> 1. Full Face mask <ol style="list-style-type: none"> a. shield _____ b. cage _____ 2. Visor _____ 3. None _____ 																																															
1. ACL	2. PCL	3. MCL	4. LCL	5. Meniscus	6. PF*																																																		
<p>Shoulder:</p> <p>Circle the appropriate structure involved:</p> <ol style="list-style-type: none"> 1. AC* 2. SC* 3. Glenohumeral <p>Grade: 1. _____ 2. _____ 3. _____</p>	<p>Diagnosis:</p> <p>ICD-code _____ DG: _____</p>	<p>Equipment:</p> <ol style="list-style-type: none"> 1. Full Face mask <ol style="list-style-type: none"> a. shield _____ b. cage _____ 2. Visor _____ 3. None _____ 																																																					



THANK YOU !!