

	M2
PLOT	7.725,25
ARENA	3.959,75
LANDSCAPE	3.765,50
BUILT	5.948,74

A	PLAYER BENCH		
B	MEDIA ZONE		
C	PENALTY BENCH		
D	JUDGES & CONTROL TABLE		
E	SEATS (22x4)		88
F	RETRACTABLE SEATS (4x10x7) + (4x10x6)		520
G	SHOOTING PRACTICE ZONE		
H	VENDING ZONE		
I	LOCKERS (25x80x40 cm = 134 un / 40X80X40 = 68 un)		
J	BUS PARKING LOT		
K	CARS PARKING LOT		
L	BIKE PARKING LOT		
M	EMERGENCY STAIRS		
N	MEDIA & TV ZONE		
O	AUTHORITIES SEAT ZONE		33
P	TRUCKS ENTRY DOOR		
Q	SPECTATORS SEATS		958

GROUND FLOOR		3.959,75
0-01	ICE PAD	1.791,50
0-02	MAIN HALL	795,80
0-03	ICE RESURFER	47,00
0-04	MECHANICAL ROOM (COMPRESSORS)	45,50
0-05	STORAGE (GOALS AND SHORT TRACK)	36,30
0-06	ENTRANCE	64,80
0-07	TICKETING, ARENA OFFICE & CONTROL AREA	23,60
0-08	RENTAL SKATES COUNTER	26,90
0-09	PUBLIC SKATING DRESSING ROOM	71,00
0-10	LOBBY	95,00
0-11	SHOP	26,60
0-12	STAIRS	20,20
0-13	LIFT	4,10
0-14	LAVATORY (HANDICAP)	5,60
0-15	PUBLIC SKATING LAVATORY FEMALE	13,00
0-16	PUBLIC SKATING LAVATORY MALE	10,80
0-17	CLUB OFFICE	40,60
0-18	STAFF LOCKER ROOM	14,70
0-19	CORRIDOR	171,65
0-20	MEDICAL / FIRST AID ROOM	16,35
0-21	SKATES AND MAINTENANCE ROOM	15,90
0-22	ELECTRICAL CONTROL ROOM	4,15
0-23	FIRE EXTINGUISH ROOM	12,10
0-24	PLUMBING ROOM	10,80
0-25	DRYING ROOMS (11 un)	102,55
0-26	FIGURE SKATING STORAGE ROOM	12,85
0-27	FIGURE SKATING COACHES ROOM	17,60
0-28	LAUNDRY & CLEANING ROOM	6,20
0-29	INNER STAIRS	13,55
0-30	ICE HOCKEY EQUIPMENT ROOM	15,05
0-31	DRESSING ROOM HOCKEY 1	43,50
0-32	SHOWERS & LAVATORY HOCKEY 1	19,30
0-33	SHOWERS & LAVATORY HOCKEY 2	19,30
0-34	DRESSING ROOM HOCKEY 2	42,00
0-35	DRESSING ROOM HOCKEY HOME TEAM	48,45
0-36	SHOWERS & LAVATORY HOCKEY HOME TEAM	20,90
0-37	DRESSING ROOM REFEREES	20,80
0-38	DRESSING ROOM HOCKEY COACHES	20,80
0-39	SHOWERS & LAVATORY HOCKEY VISITOR TEAM	20,95
0-40	DRESSING ROOM HOCKEY VISITOR TEAM	49,00
0-41	DRESSING ROOM FIGURE SKATING MALE	42,10
0-42	SHOWERS & LAVATORY FIGURE SKATING MALE	19,30
0-43	SHOWERS & LAVATORY FIGURE SKATING FEMALE	19,30
0-44	DRESSING ROOM FEMALE FIGURE SKATING	42,30

FIRST FLOOR		1.239,05
1-01	TERRACE	36,95
1-02	SMOKING AREA	9,30
1-03	RESTAURANT	92,65
1-04	CAFÉ	48,10
1-05	KITCHEN	30,95
1-06	VIP BOX	23,05
1-07	GAME SUPERVISOR & TIMING BOX	20,55
1-08	STAIRS	20,20
1-09	LIFT	4,40
1-10	SPECTATORS LOBBY	76,30
1-11	LAVATORY (HANDICAP)	5,60
1-12	SPECTATORS LAVATORY MALE	21,20
1-13	SPECTATORS LAVATORY FEMALE	24,40
1-14	RESTAURANT STORAGE	5,50
1-15	TEAM MEETING ROOM	30,45
1-16	CORRIDOR	70,95
1-17	UNDER SEATS ZONE (HEIGHT MINUS 2,50)	279,15
1-18	SPECTATORS PASSAGE	168,35
1-19	FIGURE SKATING OFFICE	19,00
1-20	SHORT TRACK OFFICE	19,00
1-21	ICE HOCKEY OFFICE	19,00
1-22	VIP RECEPTION & CATERING ROOM	39,40
1-23	INNER STAIRS	12,05
1-24	GYM	22,90
1-25	WARM-UP & STRECHING ZONE	114,00
1-25	MECHANICAL ROOM (AIR)	21,30
1-26	CLEANING ROOM	4,35

SECOND FLOOR		749,94
2-01	EMERGENCY EXIT ZONE	147,40
2-02	SPECTATORS ZONE (9,4X84,1)	602,54

LANDSCAPE LAYOUT

N.	DATA	DESCRIPCIO

PROJECT I I H F - A

BLUEPRINT

ICE RINK ARENA 1050 SPECTATORS

PLACE

DESIGNED BY

FACILITIES COMMITTEE 2012-2016



GROUP ARCHITECTURE

LAYOUT

LANDSCAPE

17 SEP 2014

A.1

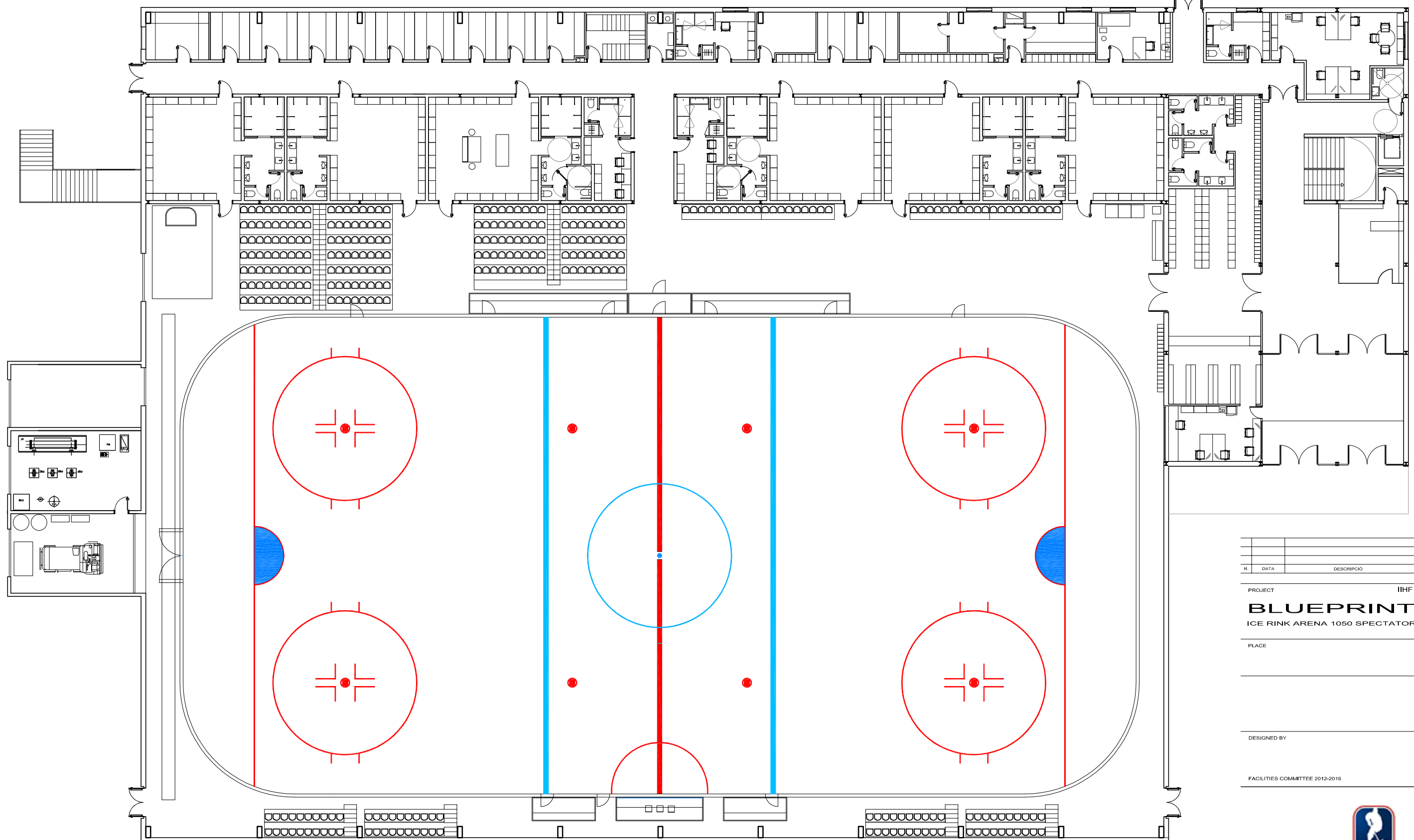

N.	DATA	DESCRIPCIO
PROJECT IIHF -A		
BLUEPRINT		
ICE RINK ARENA 1050 SPECTATORS		
PLACE		
DESIGNED BY		
FACILITIES COMMITTEE 2012-2016		

GROUND FLOOR		3.959,75
0-01	ICE PAD	1.791,50
0-02	MAIN HALL	795,80
0-03	ICE RESURFER	47,00
0-04	MECHANICAL ROOM (COMPRESSORS)	45,50
0-05	STORAGE (GOALS AND SHORT TRACK)	36,30
0-06	ENTRANCE	64,80
0-07	TICKETING, ARENA OFFICE & CONTROL AREA	23,60
0-08	RENTAL SKATES COUNTER	26,90
0-09	PUBLIC SKATING DRESSING ROOM	71,00
0-10	LOBBY	95,00
0-11	SHOP	26,60
0-12	STAIRS	20,20
0-13	LIFT	4,10
0-14	LAVATORY (HANDICAP)	5,90
0-15	PUBLIC SKATING LAVATORY FEMALE	13,00
0-16	PUBLIC SKATING LAVATORY MALE	10,80

0-17	CLUB OFFICE	40,80
0-18	STAFF LOCKER ROOM	14,70
0-19	CORRIDOR	171,65
0-20	MEDICAL / FIRST AID ROOM	16,35
0-21	SKATES AND MAINTENANCE ROOM	15,90
0-22	ELECTRICAL CONTROL ROOM	4,15
0-23	FIRE EXTINGUISH ROOM	12,10
0-24	PLUMBING ROOM	10,80
0-25	DRYING ROOMS (11 un)	102,55
0-26	FIGURE SKATING STORAGE ROOM	12,85
0-27	FIGURE SKATING COACHES ROOM	17,60
0-28	LAUNDRY & CLEANING ROOM	6,20
0-29	INNER STAIRS	13,55
0-30	ICE HOCKEY EQUIPMENT ROOM	15,05
0-31	DRESSING ROOM HOCKEY 1	43,50
0-32	SHOWERS & LAVATORY HOCKEY 1	19,30
0-33	SHOWERS & LAVATORY HOCKEY 2	19,30
0-34	DRESSING ROOM HOCKEY 2	42,00

0-35	DRESSING ROOM HOCKEY HOME TEAM	48,45
0-36	SHOWERS & LAVATORY HOCKEY HOME TEAM	20,90
0-37	DRESSING ROOM REFEREES	20,80
0-38	DRESSING ROOM HOCKEY COACHES	20,80
0-39	SHOWERS & LAVATORY HOCKEY COACHES	20,85
0-40	DRESSING ROOM HOCKEY VISITOR TEAM	49,00
0-41	DRESSING ROOM FIGURE SKATING MALE	42,10
0-42	SHOWERS & LAVATORY FIGURE SKATING MALE	19,30
0-43	SHOWERS & LAVATORY FIGURE SKATING FEMALE	19,30
0-44	DRESSING ROOM FEMALE FIGURE SKATING	42,20

A	PLAYER BENCH	
B	MEDIA ZONE	
C	PENALTY BENCH	
D	JUDGES & CONTROL TABLE	
E	SEATS (22X4)	88
F	RETRACTABLE SEATS (4x10x7) + (4x10x6)	520
G	SHOOTING PRACTICE ZONE	
H	VENDING ZONE	
I	LOCKERS (25x80x40 cm = 134 un / 40x80x40 = 68 un)	
J	BUS PARKING LOT	
K	CARS PARKING LOT	
L	BIKE PARKING LOT	
M	EMERGENCY STAIRS	
N	MEDIA & TV ZONE	
O	AUTHORITIES SEAT ZONE	33
P	TRUCKS ENTRY DOOR	
Q	SPECTATORS SEATS	958

0.00 LEVEL LAYOUT



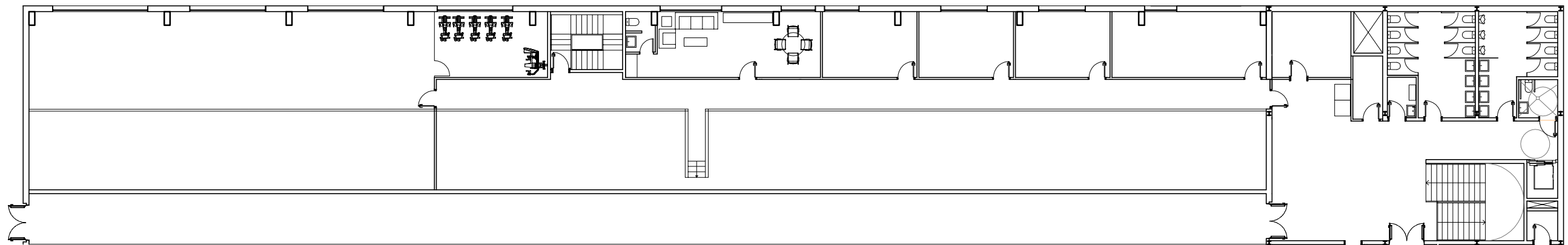

4.50 LEVEL LAYOUT

FIRST FLOOR		1.239,05
1-01	TERRACE	36,95
1-02	SMOKING AREA	9,30
1-03	RESTAURANT	92,65
1-04	CAFÉ	48,10
1-05	KITCHEN	30,95
1-06	VIP BOX	23,05
1-07	GAME SUPERVISOR & TIMING BOX	20,55
1-08	STAIRS	20,20
1-09	LIFT	4,40
1-10	SPECTATORS LOBBY	76,30
1-11	LAVATORY (HANDICAP)	5,60
1-12	SPECTATORS LAVATORY MALE	21,20
1-13	SPECTATORS LAVATORY FEMALE	24,40
1-14	RESTAURANT STORAGE	5,50
1-15	TEAM MEATING ROOM	30,45
1-16	CORRIDOR	70,95
1-17	UNDER SEATS ZONE (HEIGHT MINUS 2,50)	279,15
1-18	SPECTATORS PASSAGE	168,35
1-19	FIGURE SKATING OFFICE	19,00
1-20	SHORT TRACK OFFICE	19,00
1-21	ICE HOCKEY OFFICE	19,00
1-22	VIP RECEPTION & CATERING ROOM	39,40
1-23	INNER STAIRS	12,05
1-24	GYM	22,90
1-25	WARM-UP & STRECHING ZONE	114,00
1-25	MECHANICAL ROOM (AIR)	21,30
1-26	CLEANING ROOM	4,35

SECOND FLOOR		749,94
2-01	EMERGENCY EXIT ZONE	147,40
2-02	SPECTATORS ZONE (9,4X64,1)	602,54

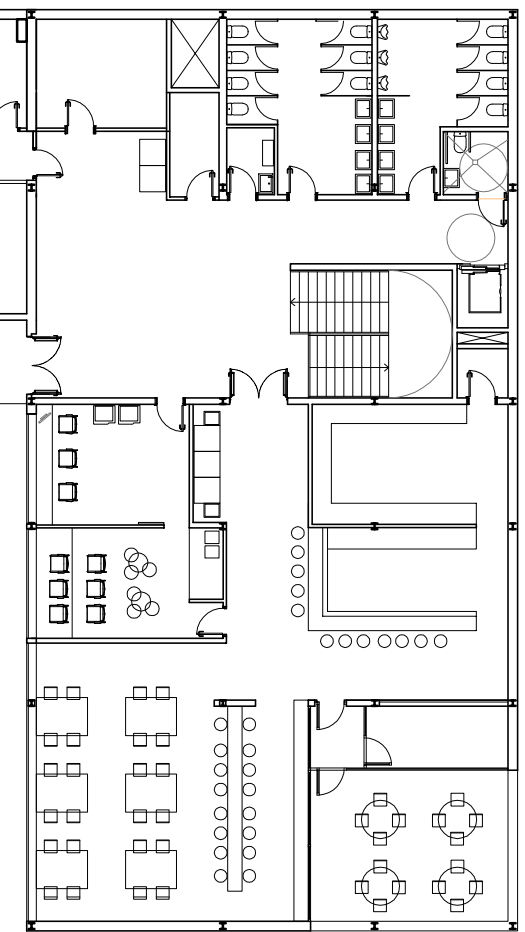

9.00 LEVEL LAYOUT

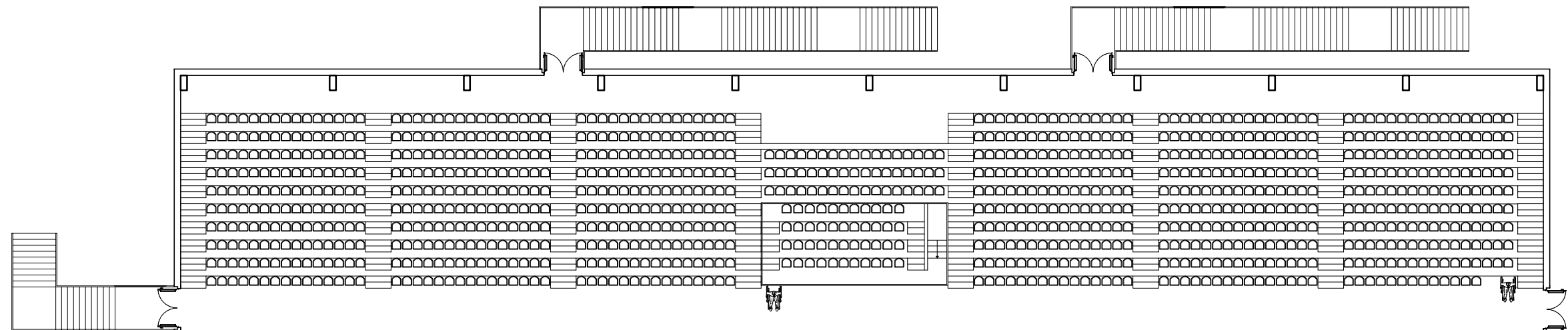

N.	DATA	DESCRIPCIO

PROJECT IIHF -A
BLUEPRINT
 ICE RINK ARENA 1050 SPECTATORS

PLACE

DESIGNED BY

FACILITIES COMMITTEE 2012-2016



GROUP ARQUITECTURE

LAYOUT
4.5 LAYOUT
9.0 LAYOUT

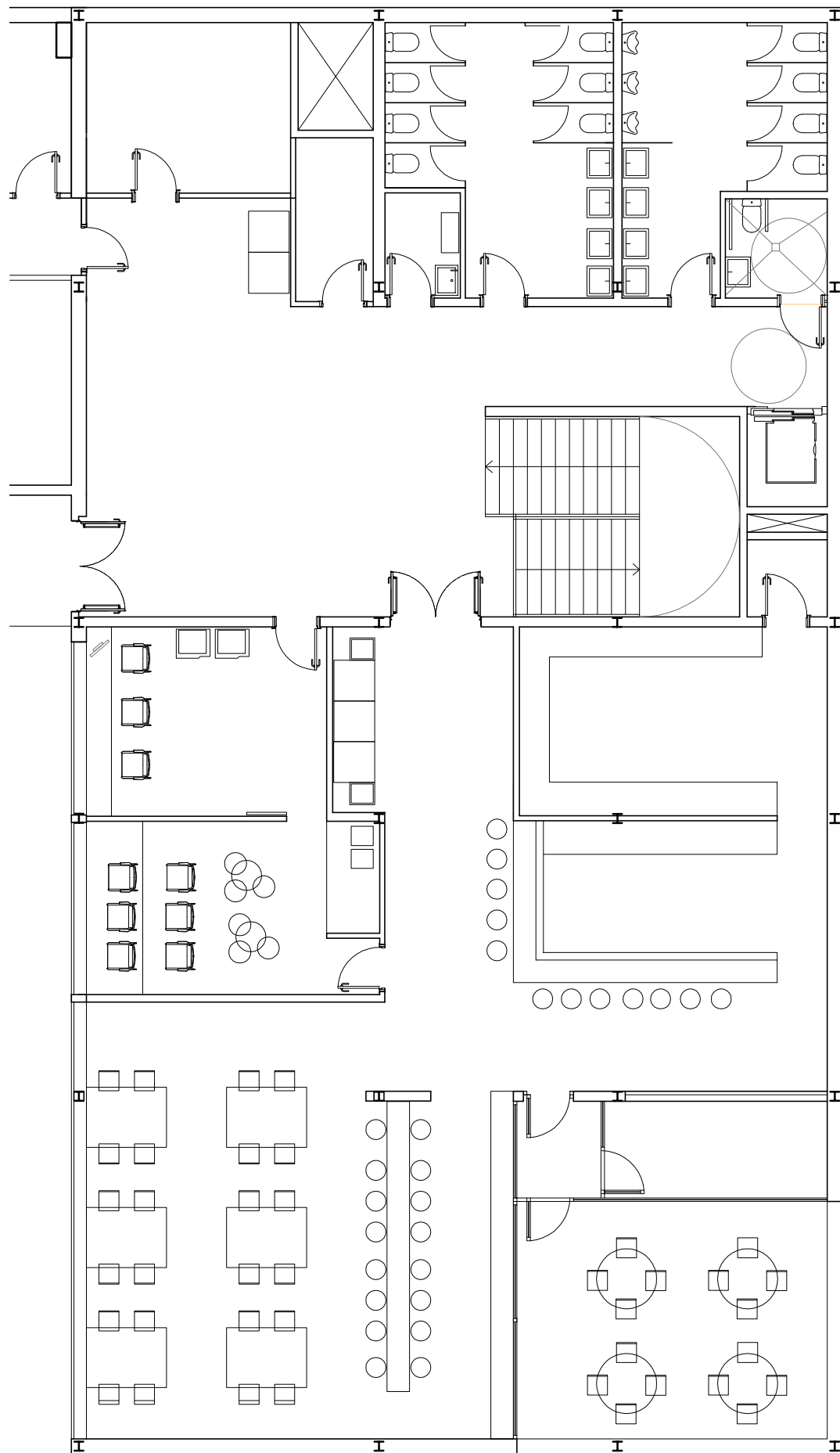

4.50 LEVEL LAYOUT

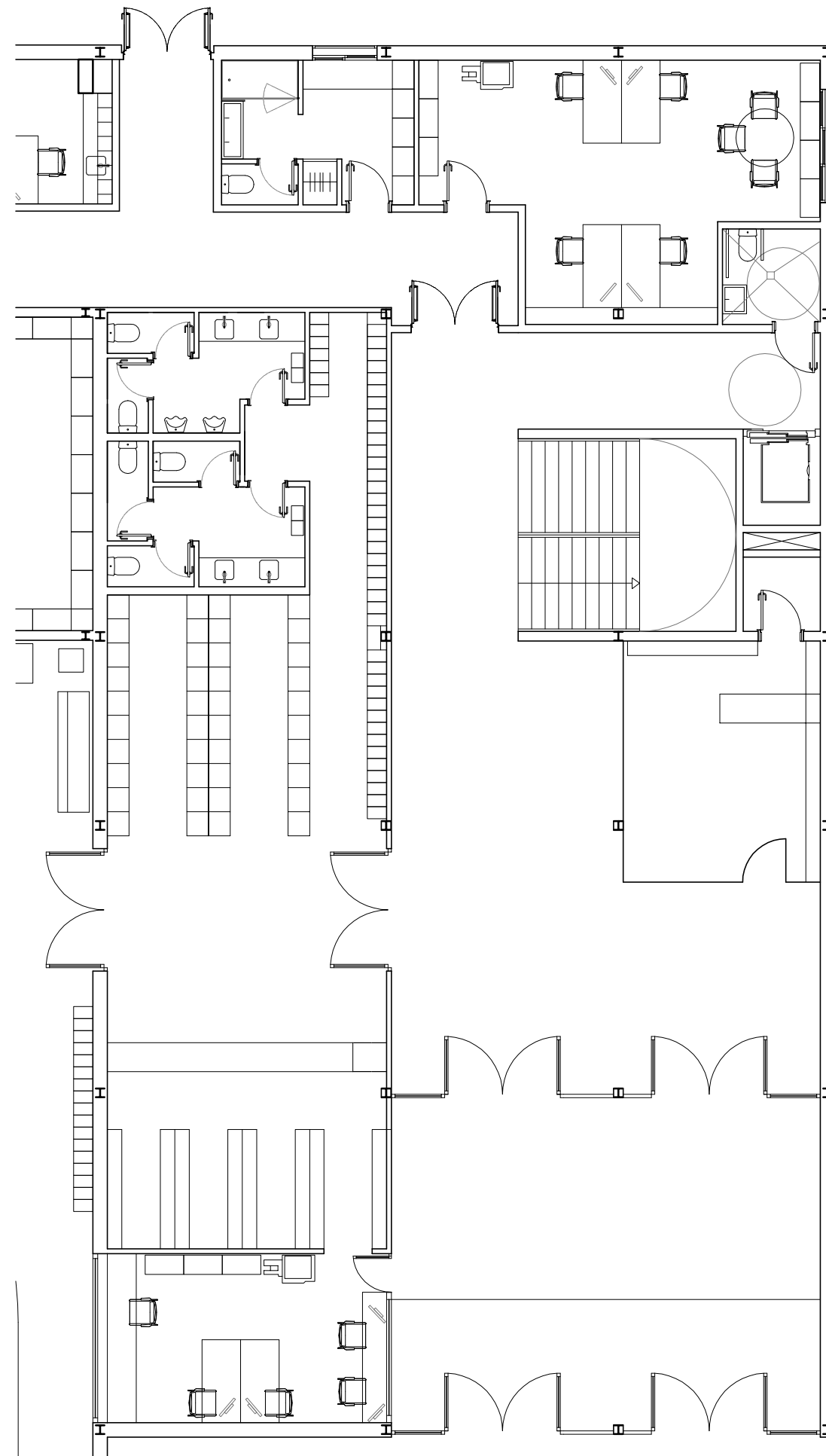

0.00 LEVEL LAYOUT

N.	DATA	DESCRIPCIO

PROJECT IIHF -A

BLUEPRINT
ICE RINK ARENA 1050 SPECTATORS

PLACE

DESIGNED BY

FACILITIES COMMITTEE 2012-2016



GROUP ARQUITECTURE

LAYOUT

BUILDING A
LAYOUTS 0.0 & 4.5

17 SEP 2014

A.4

0.00 LEVEL LAYOUT A

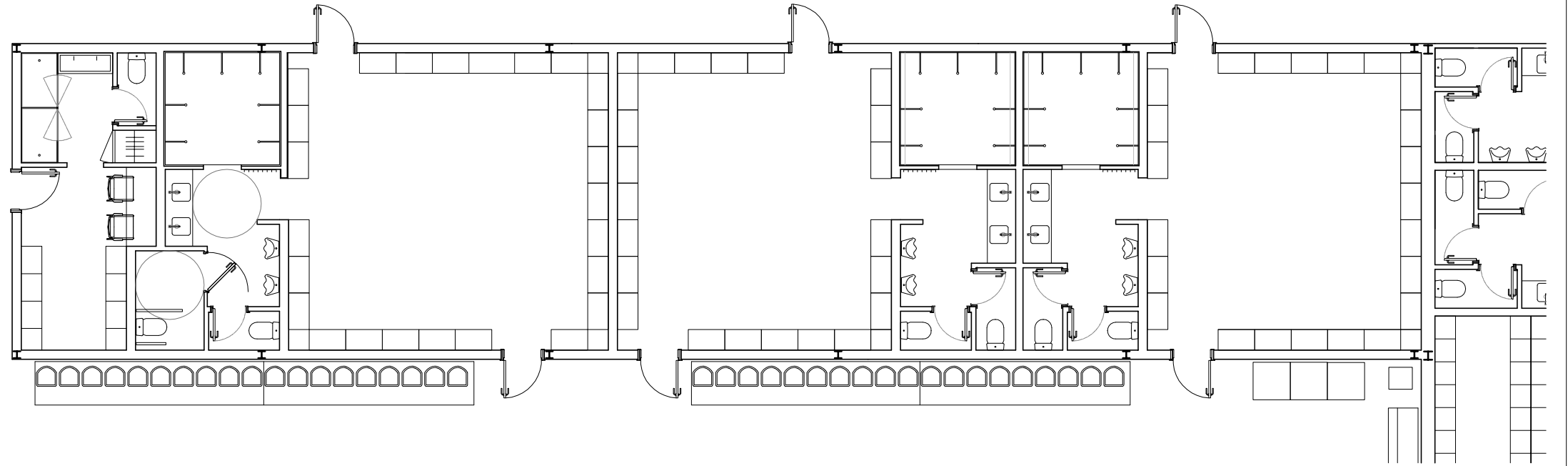
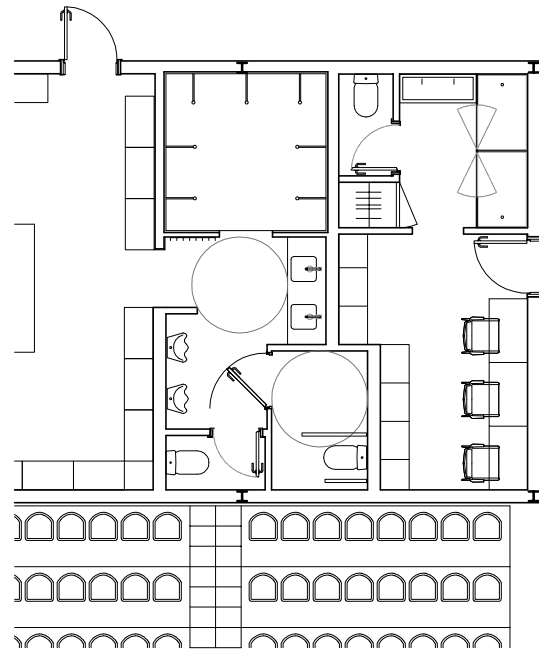
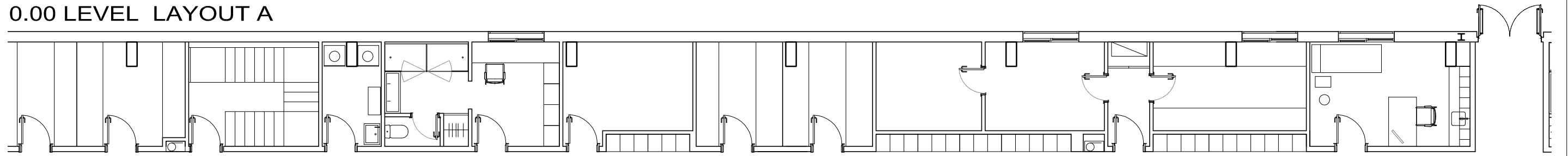

0.00 LEVEL LAYOUT A

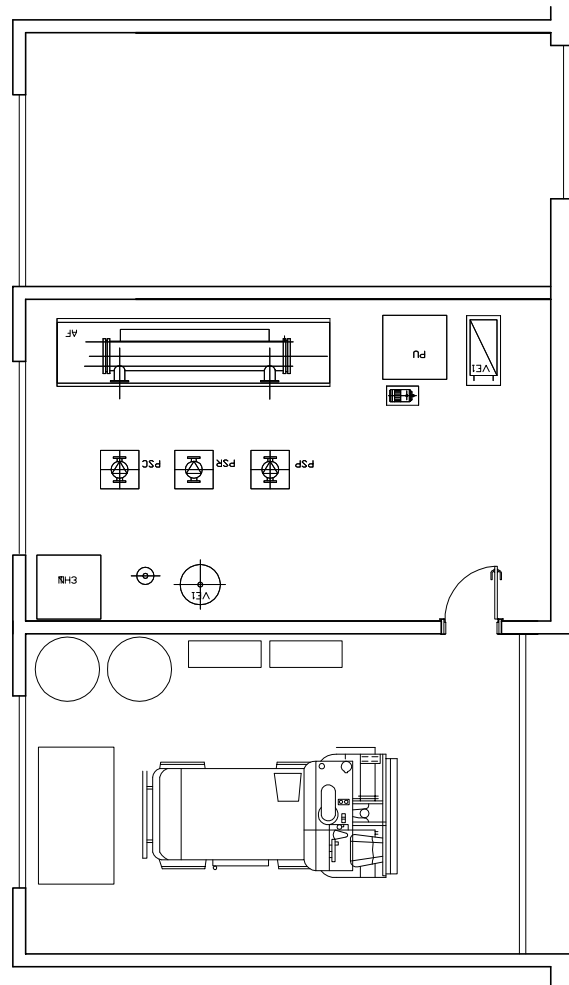

0.00 LEVEL LAYOUT B

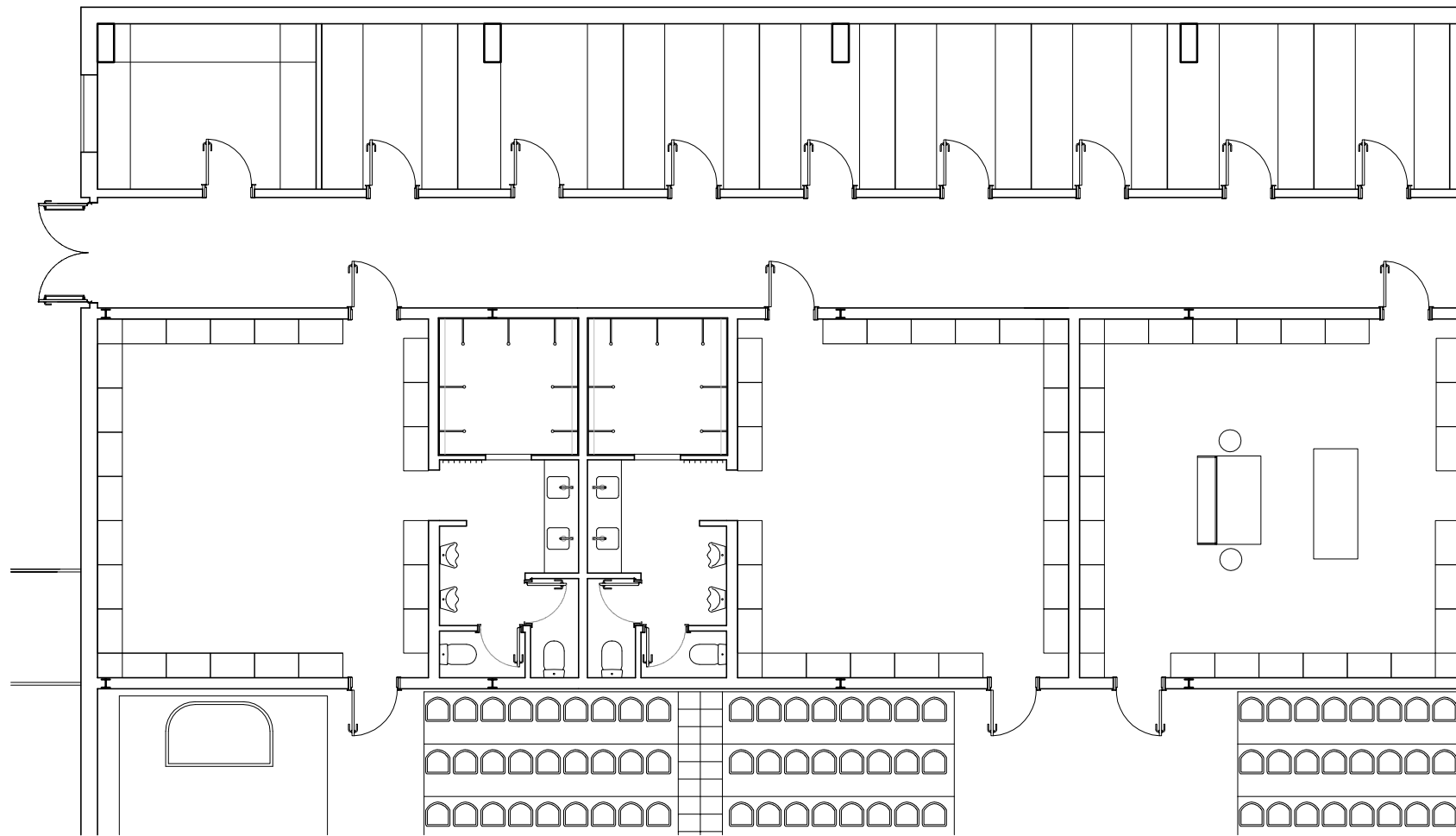

N.	DATA	DESCRIPCIO

PROJECT I IHF -A
BLUEPRINT
 ICE RINK ARENA 1050 SPECTATORS
 PLACE

DESIGNED BY

FACILITIES COMMITTEE 2012-2016



GROUP ARQUITECTURE

LAYOUT
BUILDING B
 LAYOUTS 0.0 A, B, C

17 SEP 2014

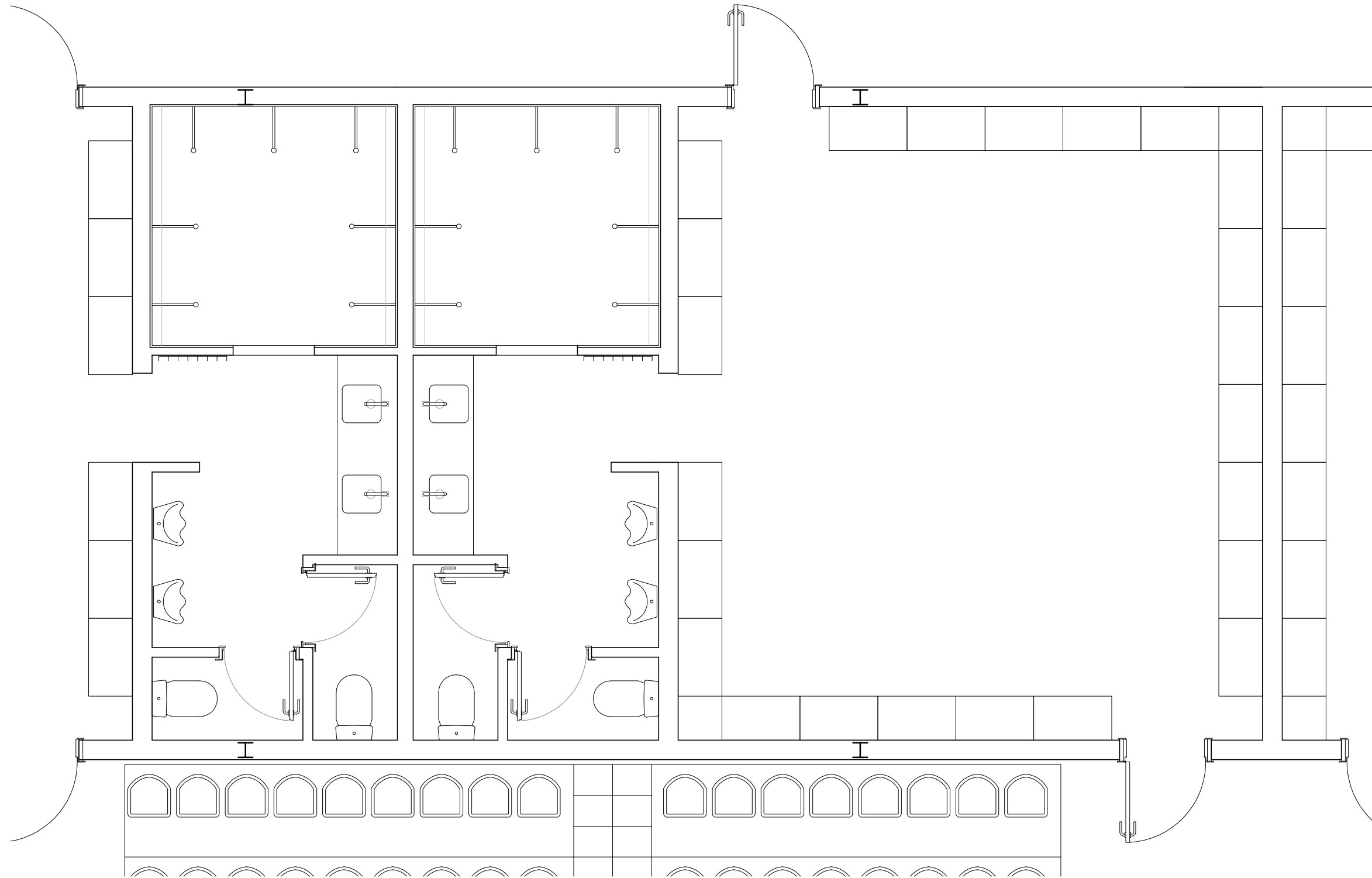

REGULAR LOCKER ROOM

N.	DATA	DESCRIPCIO

PROJECT IIHF -A

BLUEPRINT
ICE RINK ARENA 1050 SPECTATORS

PLACE

DESIGNED BY

FACILITIES COMMITTEE 2012-2016



GROUP ARQUITECTURE

LAYOUT

BUILDING B
LOCKER ROOM

17 SEP 2014

A.6

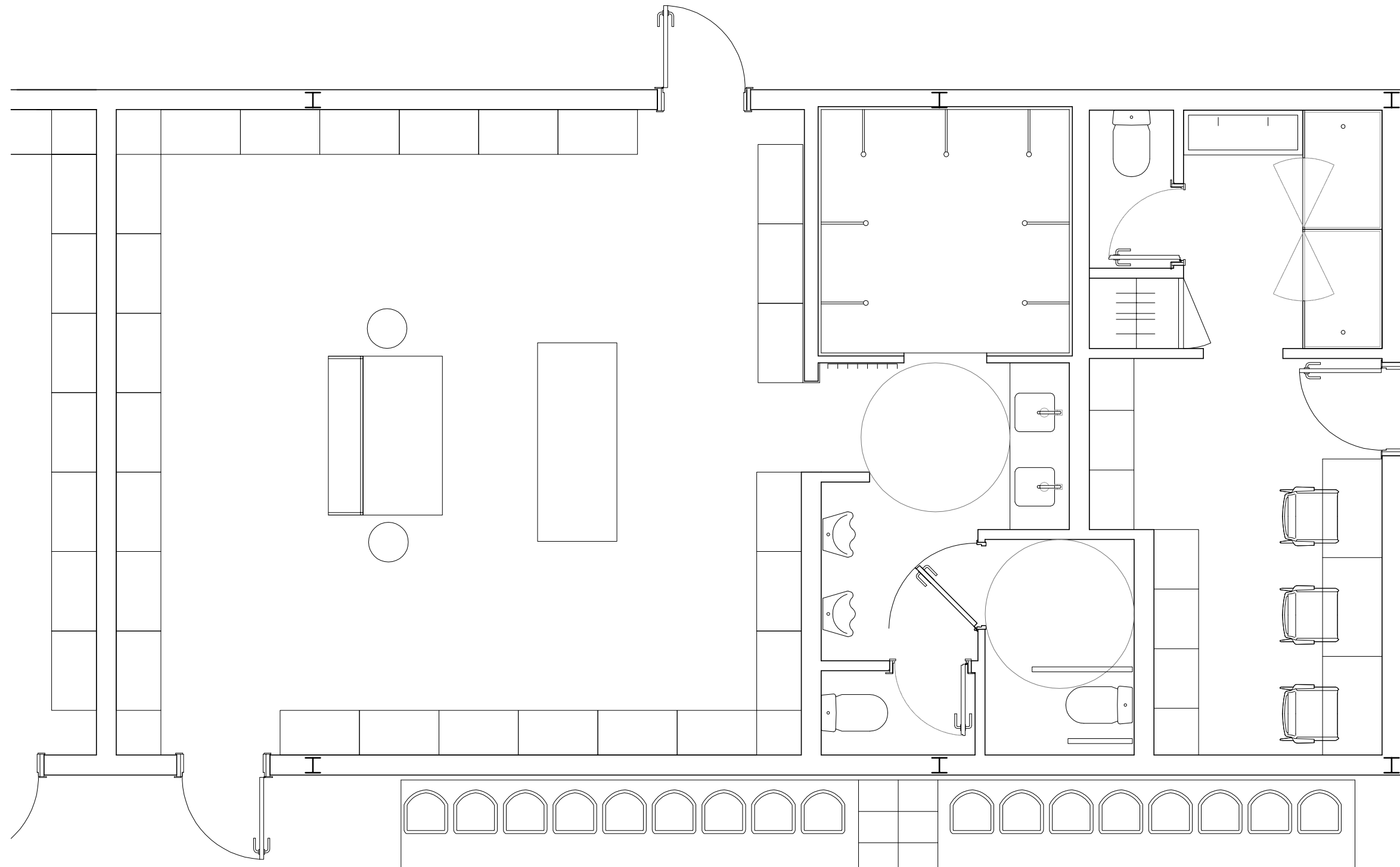

EXTENDED LOCKER ROOM

N.	DATA	DESCRIPCIO

PROJECT IIHF -A
BLUEPRINT
 ICE RINK ARENA 1050 SPECTATORS
 PLACE

DESIGNED BY

FACILITIES COMMITTEE 2012-2016



GROUP ARQUITECTURE
 LAYOUT
BUILDING B
LOCKER ROOM

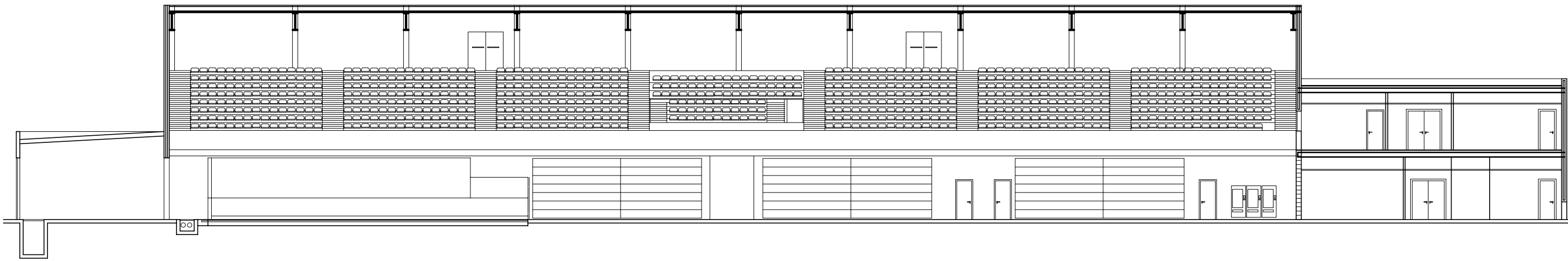

SECTION AA'

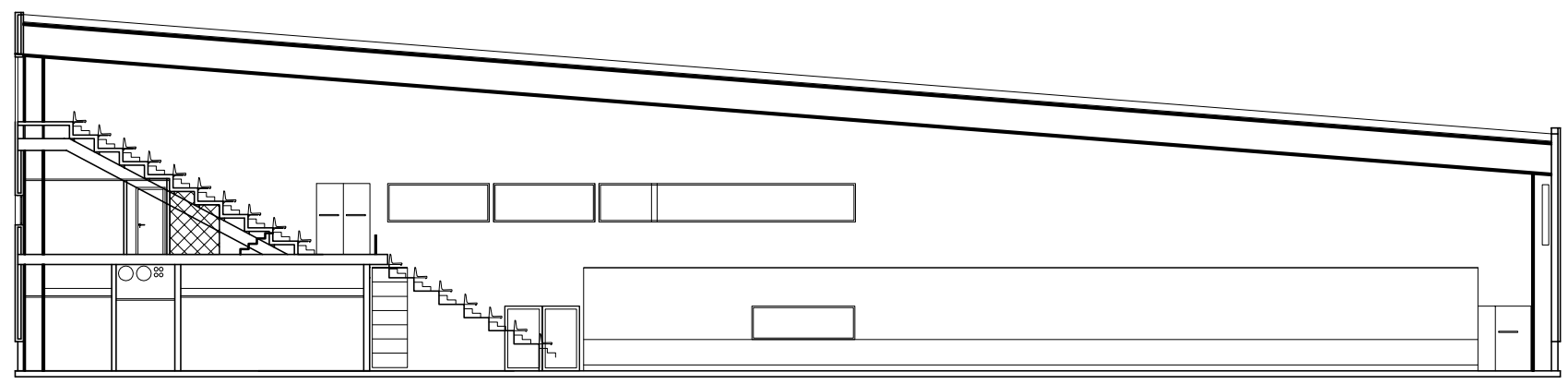

SECTION BB'

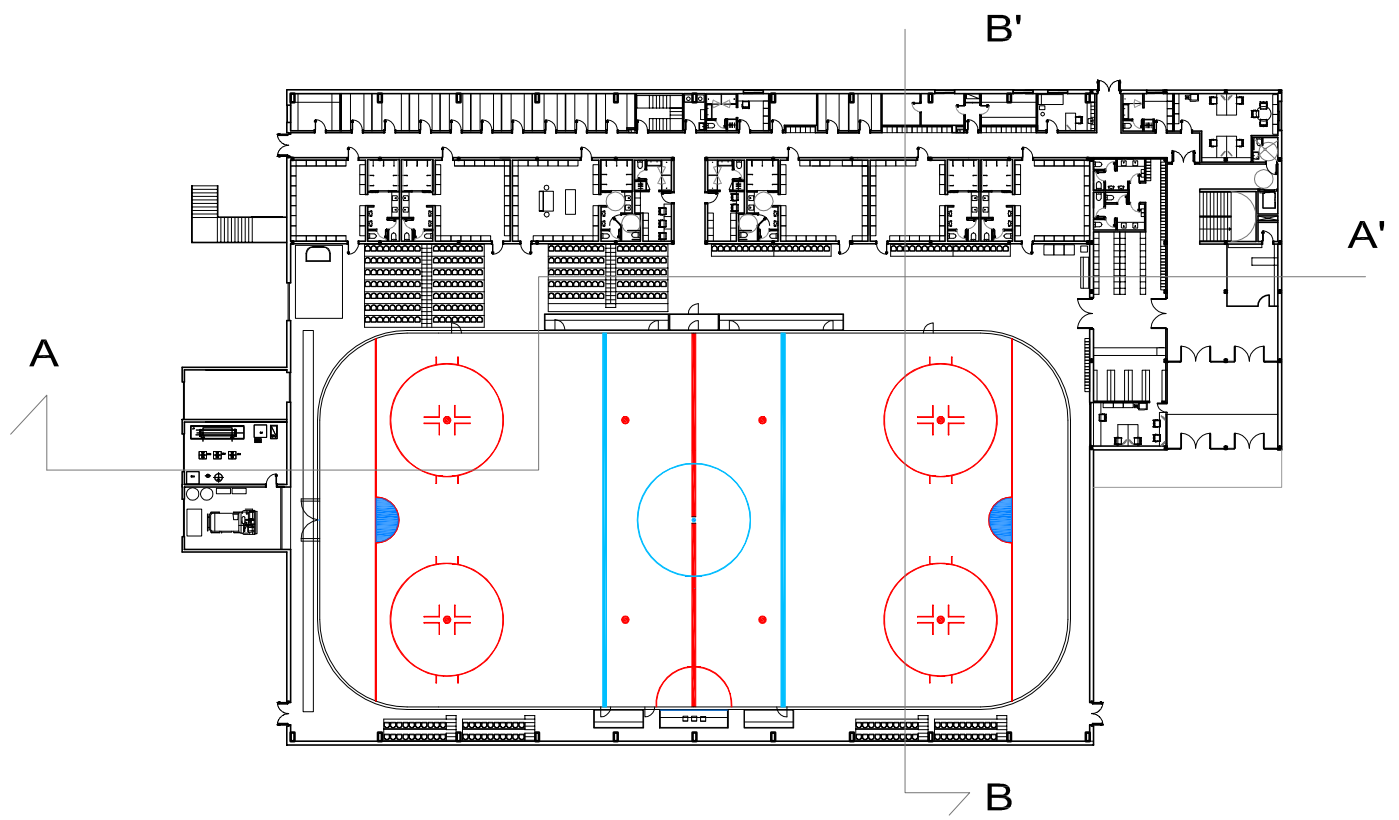

N.	DATA	DESCRIPCIO

PROJECT I.I.H.F. -A
BLUEPRINT
 ICE RINK ARENA 1050 SPECTATORS
 PLACE

DESIGNED BY

FACILITIES COMMITTEE 2012-2016



GROUP ARQUITECTURE

LAYOUT
SECTIONS

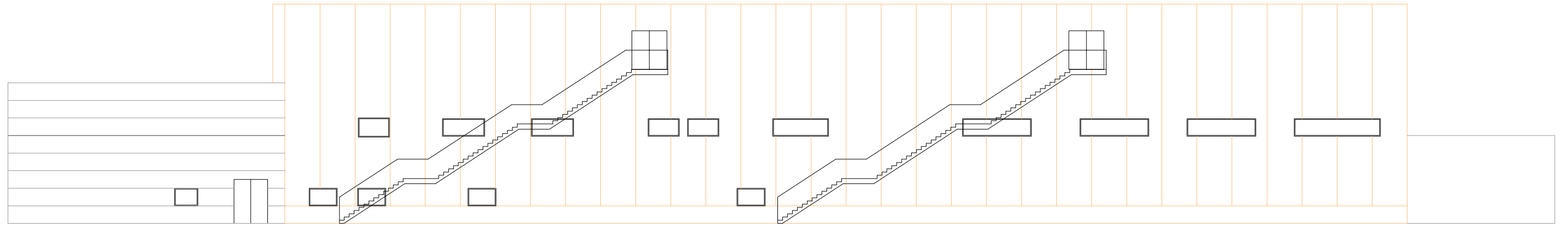

VIEW A

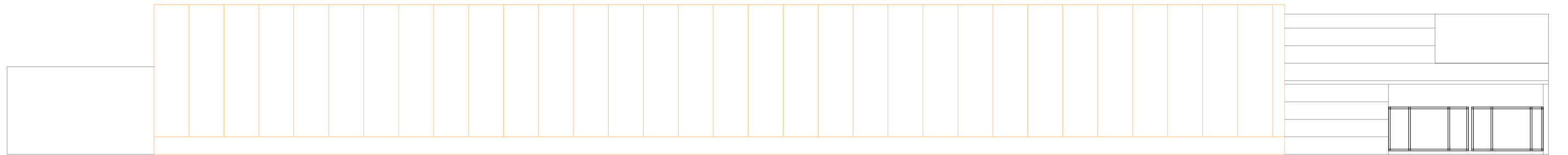

VIEW B

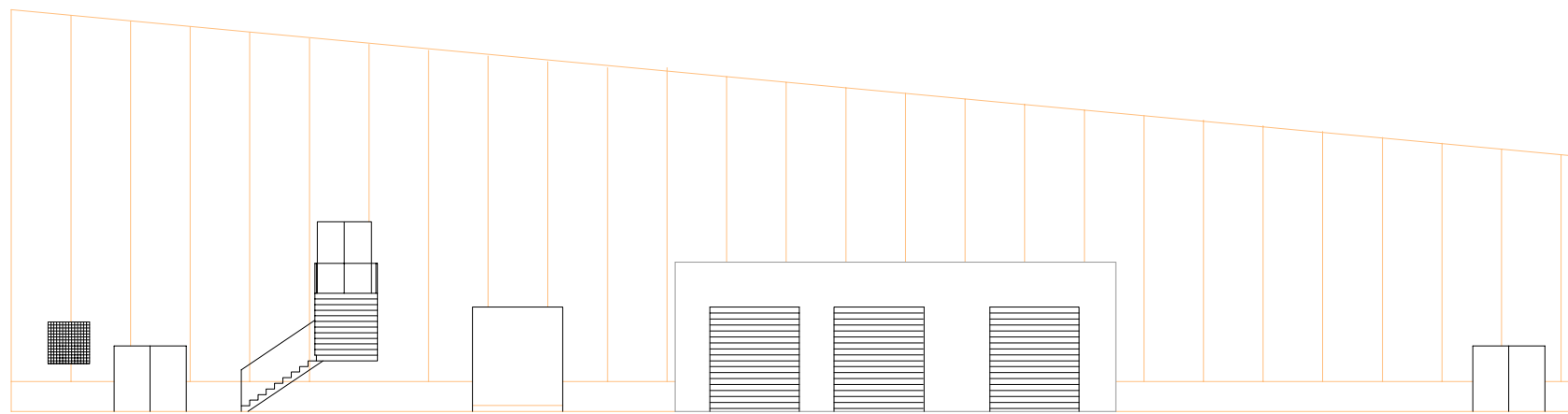

VIEW C

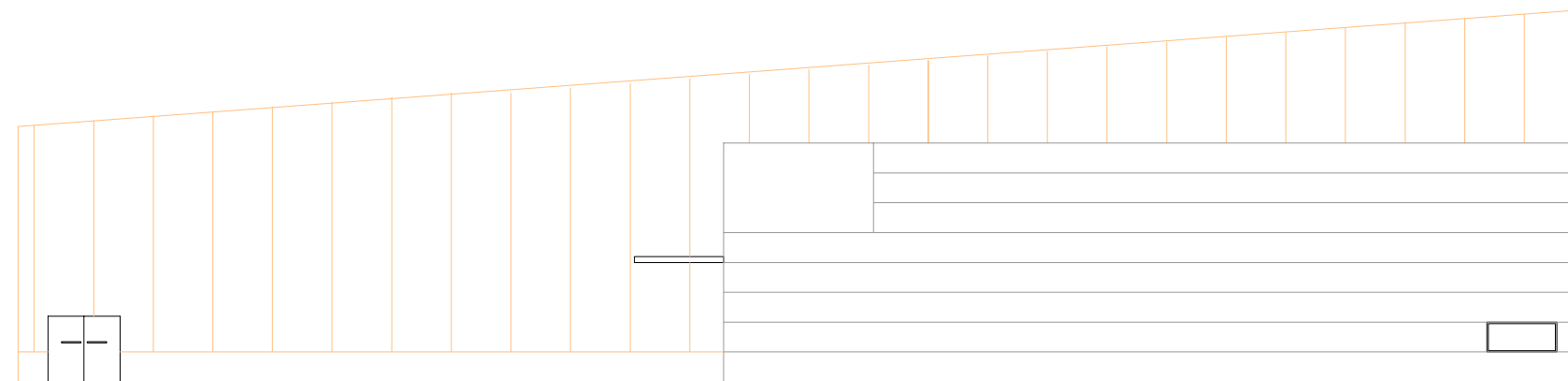

VIEW D

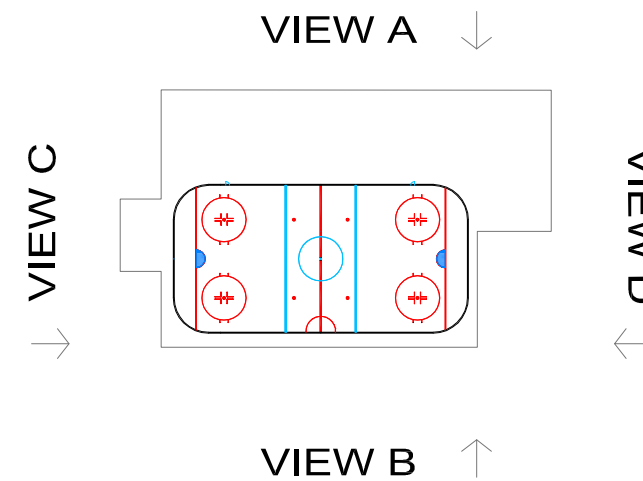

N.	DATA	DESCRIPCIO	MODIFICADO

PROJECT **IIHF -A**
BLUEPRINT
 ICE RINK ARENA 1050 SPECTATORS

PLACE

DESIGNED BY

FACILITIES COMMITTEE 2012-2016



GROUP **ARQUITECTURE**
 LAYOUT **FAÇADES**