



DRAFT

DISTRICT HAND BOOK OF STATISTICS

KRISHNA DISTRICT



**Chief Planning Officer
Krishna, Machilipatnam**

**Collector & District Magistrate
Krishna District**



P R E F A C E

I am glad that the Hand Book of Statistics 2020 of Krishna District with statistical data of various departments for the year 2019-20 is being released.

The statistical data in respect of various schemes being implemented by the departments in the district are compiled in a systematic manner so as to reflect the progress made under various sectors during the year. The sector wise progress is depicted in sector – wise tables apart from Mandal - wise data.

I am confident that the publication will be of immense utility as a reference book to general public and Government and Non-Governmental agencies in general as well as Administrators, Planners, Research Scholars, Funding agencies, Banks and Non-Profit Institutions.

I am thankful to all the District Officers and the Heads of Institutions for extending their co-operation by furnishing the information to this Hand Book.

I appreciate the efforts made by Sri G.Bharat Kumar, Chief Planning Officer, Krishna District and their Staff in collection and compilation of data inbringing out this publication.

Any suggestions aimed at improvement of Hand Book are most welcome and may be sent to the Chief Planning Officer, Krishna District at Machilipatnam

Date:
Station: Machilipatnam

**Collector & District Magistrate
Krishna District**

OFFICERS AND STAFF
ASSOCIATED WITH THE PUBLICATION

- 1.** Sri G.BHARAT KUMAR : CHIEF PLANNING OFFICER
- 2.** Smt. Y. SRILATHA : DEPUTY DIRECTOR
- 3.** Sri M.MURALI KRISHNA : ASSISTANT DIRECTOR
- 4.** Smt. M.SWARUPA RANI : STATISTICAL OFFICER
- 5.** Smt. G.HEMA LATHA : DEPUTY STATISTICAL OFFICER
COMPILED AND COMPUTERIZED

* * *

PROPOSED DISTRICT : MACHILIPATNAM

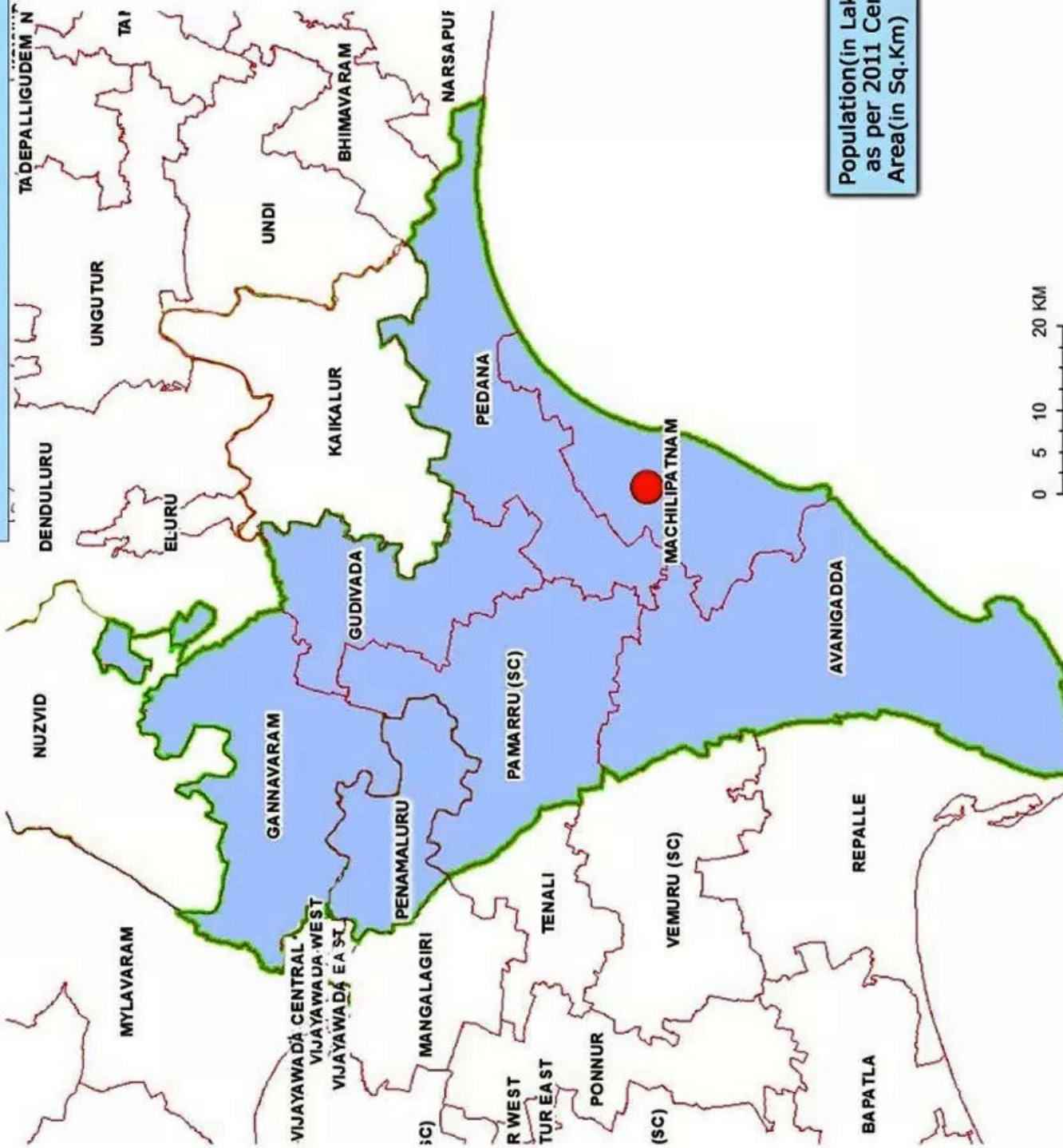

Population (in Lakh.) : 17.35
as per 2011 Census :
Area (in Sq.Km) : 3,775



Contents

Table No.	Description	Page No.
	General	
A	Salient Features of District	I
B	Comparison of the District with the State	VII
C	Administrative Divisions in the District	XI
C1	Municipal information	XII
D	Public Representatives / Non officials	XIII
E	Profile of Assembly / Parliament Constituencies	XV
1	Population	
1.1	Population Statistics Summary	1
1.2	Mandal wise No. of Villages, Hamlets, Households, Area, Population	2
1.3	Mandal wise Rural and Urban Population	4
1.4	Mandal wise Population of towns and Cities	5
1.5	Mandal wise Literacy	6
1.6	Mandal wise Scheduled Castes Population & Literacy Rate	7
1.7	Mandal wise Scheduled Tribes Population & Literacy Rate	8
1.8	Mandal wise Distribution of Population by Workers and Non-Workers	10
1.9	Mandal wise Classification of Village According to Population Size	13
1.10	Mandal and Religion-Wise Population	14
2	Medical and Public Health	
2.1	Mandal wise Government Medical facilities	18
2.2	Mandal wise Medical facilities in Villages	24
2.3	Mandal wise Government Medical facilities (Allopathic)	25
2.4	Mandal wise Government Medical facilities(indian Medicine)	26
3	Women and Child Welfare	
3.1	Mandal wise Child Welfare institutions	27
3.2	Mandal wise Anganwadi Centres	28
4	Climate	
4.1	Mandal wise Maximum & Minimum Temperatures	29
4.2	District Average rainfall, Season and Month-wise	30
4.3	Annual Rainfall - Station-wise	32
4.4	Mandal wise Rainfall	33
4.6	Mandal wise Ground Water Levels	38
4.7	Mandal wise Arial Co-Ordinates	44
5	Agriculture	
5.1	Land Utilization	45
5.2	Mandal wise Land Utilization	46
5.3	Area, Population & Yield Per Hectare of Major Crops	49
5.4	Area under Principal Crops, Fruits & Vegetables and Florrie Culture Season wise	52
5.5	Mandal & Category wise Land Holdings Census	68
6	Irrigation	
6.1	Mandal wise Minor Irrigation Sources	74
6.2	Gross Area Irrigated under Major Principal Crops	75
6.3	Area Irrigated under Different Sources	78
6.4	Source and Mandal wise Net Area Irrigated	80
6.5	Gross Area Irrigated, Source & Season-Wise	82
6.6	Mandal & Season wise Area of Principal Crops Irrigated	86
6.7	Minor Irrigation Census Schemes at a Glance	98

Table No.	Description	Page No.
7	Live-Stock and Veterinary Services	
7.1	Mandal wise Veterinary facilities in Villages	100
7.2	Mandal wise Livestock & Poultry Population, 2012 Census	101
7.3	Mandal wise livestock & Poultry	105
7.4	Dairy Development	107
7.5	Mandal wise Live Stock Production	109
8	Fisheries	
8.1	inland Fish Production	110
8.2	Marine Fish Production	115
8.3	Mandal wise Fish Production	132
9	Forest	
9.1	Division wise & Species wise Area Planted	134
9.2	Division wise Value of Major & Minor forest Produce	135
9.3	Product wise forest Revenue	137
10	Industries	
10.1	Large & Medium Scale industries Existing	138
10.2	Production of Selected industries	139
10.3	industry-Wise Working of Factories Registered under the Factories Act, 1948	145
10.4	Mandal wise Working of Factories Registered under the Factories Act, 1948	147
10.5	Category wise Small Scale industries	148
10.6	Mandal wise Tiny and Small Scale industries	149
10.7	Cottage industries 2019-20	150
10.8	Mandal wise Number of Establishments & Number of Persons Employed as per Economic Census	160
11	Mining	
11.1	Mandal wise Mineral Production	167
11.2	Production of Principal Minerals	168
12	Fuel and Power	
12.1	Mandal wise Rural Electrification	169
12.2	Category wise Power Consumption	171
12.3	Category wise no. of Services and Connected Load	172
12.4	Mandal wise & Category wise no.of Services and Connected Load	174
12.5	installed Capacity & Power Generation	175
12.6	Mandal wise Free Power Connections and Transformers	176
13	Transport and Communications	
13.1	Mandal wise Length of Roads	177
14	Public Finance	
14.1	Mandal wise Water Tax	184
14.2	Circle -Wise Excise Revenue Realised	185
14.3	Mandal wise no. of Bank Branches	186
15	Prices	
15.1	Consumer Price index Numbers for industrial Working Class at selected Centers in AP	187
15.2	Monthly Average Weekly Retail Prices of 21 Essential Commodities	188
16	Employment Labour and Labour Welfare	
16.1	Mandal wise Implementation of Mahatma Gandhi National Rural Employment Guarantee Scheme (MGNREGS)	191

Table No.	Description	Page No.
17	Education	
17.1	Educational institutions & Strength at a Glance	192
17.2	Mandal wise Primary Schools	195
17.3	Mandal wise Upper Primary Schools	197
17.4	Mandal wise High Schools	200
17.5	Mandal wise High Schools attached to the Junior Colleges	202
17.6	Mandal wise Schools for Physically Challenged & Other Special Schools	203
17.7	Mandal wise Junior Colleges	205
17.8	Mandal wise Colleges At Graduate Level (B.A, B.Sc, B.Com)	207
17.9	Mandal wise Colleges for Professional & Spl.Education	211
17.10	Mandal wise Educational facilities in Villages	214
18	Co-Operation	
18.1	Mandal wise Working of Primary Agricultural Credit Societies including Farmers Co-Operative Service Societies	218
19	Police and Crime	
19.1	Mandal wise Number of Police Stations and Police force	220
19.2	Mandal wise Major Cognizable Crimes Reported	221
20	Welfare	
20.1	Mandal wise Jagananna Amma Vodi Scheme	222
20.2	Mandal wise YSR Rythu Bharosa Scheme	223
20.3	Mandal wise YSR Arogyasri Scheme	224
20.4	Mandal wise Jagananna Vidya/Vasathi Deevena Scheme	225
20.5	Mandal wise YSR Vahana Mitra, Nayee Brahmin Rajaka Tailors & YSR Nethanna Nestham Scheme	226
20.6	Mandal wise Honorarium to Pastors, Imams, Mouzans & Archakas	228
20.7	Mandal wise Grama/Ward Sachivalayams	229
20.8	Mandal wise Public Distribution System	230
20.9	Mandal wise Government Hostels for Scheduled Caste and Others	232
20.10	Mandal wise Government Hostels for Scheduled Tribes and Ashram Schools	233
20.11	Mandal -Wise Government Hostels for Backward Classes	234
20.12	Scholarships Awarded under Social & Tribal Welfare, Program	235
20.13	Mandal wise Houses Constructed by A.P.State Housing Corporation	239
20.14	Mandal wise Sanction of Pensions	243
20.15	Mandal wise YSR Housing Programme	246
20.16	PMAY - YSR Urban Housing Programme	247
20.17	Mandal wise Minorities Welfare	248
21	Miscellaneous	
21.1	Mandal wise Drinking Water facilities in Villages	249
21.2	List of Drinking Water Problematic Villages	250
21.3	Mandal wise Ware Housing facilities	251
21.4	Mandal wise Libraries	252
21.5	Mandal wise Youth Clubs	253

DISTRICT PROFILE :: KRISHNA DISTRICT

GENERAL AND PHYSICAL FEATURES

Krishna District with its district headquarters at Machilipatnam is the coastal district of Andhra Pradesh. It was formerly called as Machilipatnam District. Later it was renamed as Krishna District after the holy river Krishna, by adding certain Taluks of the abolished Guntur District in 1859. Again in 1925, Krishna District was further divided into Krishna and West Godavari Districts. There are no changes in its jurisdiction except some minor changes (in Divi Taluk and Munagala Paragana). Further Again in 2022 Krishna District was divided into Krishna and NTR Districts.

It lies between $15^{\circ} - 71^{\circ}$ & $16^{\circ} - 47^{\circ}$ of the Northern latitude and $80^{\circ} - 71^{\circ}$ and $81^{\circ} - 54^{\circ}$ of eastern longitude which extends over an area of 3773 Sq. Kms with a coastline of 88 Kms.

It was surrounded on the East by Bay of Bengal West by Guntur and North by Eluru and NTR Districts and South by Bay of Bengal.

The District is divided into 25 Mandals covering 2 Revenue Divisions viz., 1. Bandar 2. Gudivada. The Delta land is being irrigated by Prkasam Barrage canals of River Krishna.

The population of the District is 1735079 comprising of 486 inhabited and 16 uninhabited villages. It took third rank in population density (518 per Sq.Km). There are 3 Municipalities viz., 1. Pedana 2. Gudivada 3. Vuyyuru and one Municipal Corporation in Machilipatnam.

RIVERS:



The famous river Krishna is flowing in this district. Krishna being a great and sacred river of South Indian likes Godavari and Kavery. The Major Stream is Budameru flowing in this District.

CLIMATE & RAINFALL:



Tropical Climate conditions with extreme hot summer and cold winter prevail in this district. April to June is the hottest months with high temperature in May. The monsoon usually breaks in the middle of June and brings good rains up to middle of October. The normal rainfall of this district is 1047.68 M.M, 2/3rds of which is received through the South West monsoon. The average rainfall recorded during the year 2019-20 it is 868.37 M.M.

SOILS:



Three types of soils viz., 1. Black soil which constitute 57.6% of the villages 2. Sandy Clay-loams with 22.3% and 3. Red loamy with 19.4% of the villages are prevalent in this district, while a small sandy soils constitute 0.7% fringes on thesea coast.

AGRICULTURE :



Endowed with a rich variety of soils, the district occupies an important place in Agriculture which is the most important occupation and paddy is the main food crop produced. While 2019-20 the gross cropped area of the district was 3.76 Lakh Hects of which gross irrigated area was 2.42 lakh Hects.

TRANSPORT & COMMUNICATIONS :



The District is well served by Roads and Railways. 502 villages (including some of the major hamlets) have been connected with transport facilities Gudivada is the Major Railway Junction in the District and Machilipatnam is the Major Station in the District.

District has an aerodrome at Gannavaram.

A minor sea port is at Machilipatnam.

LITERACY :



Krishna District has recorded a literacy of 10.52 as per 2011 census. This district is much advanced in the field of education. Almost all the villages in the district are having primary schools. NTR Medical University is located at Vijayawada.

Mineral Sources :

1. Sulphur : Kona in Machilipatnam Mandal.



IMPORTANT PLACES

A. Places of Tourist Interest

1. KOLLERU LAKE
(Kaikaluru Mandal)



This is a big lake. A trip in the waters of lake during August to November will be a pleasant experience.

2. MANGINAPUDI BEACH



The beach at Manginapudi is a natural beach which attracts many tourists.

3. PULIGADDA
(Avanigadda Mandal)



The aqueduct at Puligadda is an attraction to tourists

B. Places of Religious and Cultural importance.

1. CHILAKALAPUDI
(Machilipatnam)



The Pandurangaswamy temple at Chilakalapudisaid to be on par with the temple at Pandaripuram is a famous pilgrim centre. Festival of this temple during Karthikamasam attracts a number of pilgrims.

2. MOVVA
(Movva Mandal)



Sri Movva Venugopala Swamy Temple is the place where Kshetrappa is said to have composed his famous lyrics. The Kshetrappa Kala Samithi at Movva now teaches music and dance to students.

3. KUCHIPUDI
(Movva Mandal)



It is the birth place of Siddendra Yogi, the originator of the Kuchpudi dance which is famous throughout the country. The Siddendra Kala Kshetram at Kuchipudi offers a 5 years course leading to the title "Natya Acharya"

4. PEDA KALLEPALLI
(Movva Mandal)



This is on the bank of the sacred river Krishna and is popularly known as Southern Banaras. A great festival is celebrated on Shivarathi.

5. GHANTASALA



Ghantasala was once a port and a halting place for Buddhist pilgrims and merchants from Kalinga to Ceylone. There are Hindu and Buddhist Sculptures in the village. The artistic excellence of the images of Kala Bhairava and Saraswathi compare well with the art forms found at Mohenjadarro. The image of Lord Narasimha is said to be a superbly carved one. After the course of the river Krishna shifter, the glory of Ghantasala faded away.

6. SRIKAKULAM (Ghantasala Mandal)



Srikakulam was once the capital of Andhra Empire. The Andhra King Goutamiputra Satakarni (AD 102-123) ruled over the whole country watered by the rivers Krishna and Godavari. There is a temple of Andhra Mahavishnu, who must have been a noble royal sage. It is said that Sri Krishna Deva Raya worshipped at this temple in 1509 and a dream was asked by the Deity to compose a poem on himself. Later the emperor wrote the book "Amukta Malyada" which is one of the literary classics.

7. HAMSALADEEVI (Koduru Mandal)



It is here that river Krishna finally falls into the Bay of Bengal. Thousands of pilgrims offer prayers at Sri Venugopala Swamy temple on the Magha Purnima.

8. VADALI (Gudivada Mandal)



The temple of Sri Jaganadha Swamy temple at Vadali is a pilgrim centre.

9. GUDIVADA (Gudivada Mandal)



There is a Jain temple of Parswandha Swamy enriched with Marble sculpture. This was a Buddhist centre once and there is a Lanja Dibba under the control of Archeological Department.

C. Places of Economic and Commercial importance.

1. MACHILIPATNAM



Machilipatnam is the district headquarters and the second largest town in the district. Factories are situated here. The Andhra Scientific Company is the major industrial establishment of the Town. It manufactures scientific instruments which are mainly used in Laboratories of educational institutions and has a standing of over 35 years. Kalamkari industry in which colour printing on the cloth is done by natural colours, avoiding the use of chemical colours is famous. Gold covering work also a local industry which attracts customers throughout the State.

2. VUYYURU



The Vuyyuru Sugar factory though ranking next to Nizam Sugar factory in capacity, has been turning out the largest output of sugar in the State in recent years.

3. CHALLAPALLI



The Challapalli sugar Factory is another important factory in the district.

TABLE - B
COMPARISION OF THE DISTRICT WITH THE STATE, 2019-20

SL. No.	ITEM	UNIT	YEAR	STATE	DISTRICT
1	2	3	4	5	6
1	Geographical Area	000'Sq.Kms.	2011	163.00	3.77
2	Population as per Census 2011				
(a)	Total Population	In Lakhs	Census 2011	495.77	17.35
(b)	Male Population	In Lakhs	Census 2011	248.30	8.69
(c)	Female Population	In Lakhs	Census 2011	247.47	8.66
(d)	Sex Ratio	Females for 1000 Males	Census 2011	997	996
(e)	Rural Population	In Lakhs	Census 2011	349.67	12.52
(f)	% of Rural Population to Total Population	In Lakhs	Census 2011	70.53	72.19
(g)	Urban Population	In Lakhs	Census 2011	146.10	4.83
(h)	% of Urban Population to Total Population	Percentage	Census 2011	29.47	27.81
(i)	No. of Households	In Lakhs	Census 2011	127.19	4.93
(j)	Density of Population	Persons per Sq.Km.	Census 2011	304	466
3	Child Population (0-6)				
(a)	Total Population	In Lakhs	Census 2011	52.44	30.20
(b)	Male Population	In Lakhs	Census 2011	26.97	1.6
(c)	Female Population	In Lakhs	Census 2011	25.47	1.4
(d)	Rural Population	Lakhs	Census 2011	37.83	1.80
(e)	Urban Population	Lakhs	Census 2011	14.61	1.2
4	Literates				
(a)	Total Literates	In Lakhs	Census 2011	298.60	11.84
(b)	Male Literates	In Lakhs	Census 2011	165.50	6.21
(c)	Female Literates	In Lakhs	Census 2011	133.1	5.63
5	Literacy Rate				
(a)	Total Literacy Rate	Percentage	Census 2011	67.35	73.75
(b)	Male Literacy Rate	Percentage	Census 2011	74.77	77.61
(c)	Female Literacy Rate	Percentage	Census 2011	59.96	69.88
6	No. of Households				
(a)	Total	In Lakhs	Census 2011	127.19	4.93
(b)	Rural	In Lakhs	Census 2011	90.65	2.97
(c)	Urban	In Lakhs	Census 2011	36.54	1.96
7	House hold size				
(a)	Total	No. of Persons per house hold	Census 2011	4.00	4.00
(b)	Rural		Census 2011	4.00	4
(c)	Urban		Census 2011	4	4
8	Scheduled Caste Population				
(a)	Total Population	In Lakhs	Census 2011	84.69	3.47
(b)	Male Population	In Lakhs	Census 2011	42.20	1.73
(c)	Female Population	In Lakhs	Census 2011	42.49	1.74
(d)	% of SC Population to Total Population	Percentage	Census 2011	17.08	20
9	Scheduled Tribe Population				
(a)	Total Population	In Lakhs	Census 2011	27.40	0.37
(b)	Male Population	In Lakhs	Census 2011	13.62	0.19
(c)	Female Population	In Lakhs	Census 2011	13.78	0.18
(d)	% ST Population to Total Population	Percentage	Census 2011	5.53	2.17

TABLE - B
COMPARISION OF THE DISTRICT WITH THE STATE, 2019-20

SL. No.	ITEM	UNIT	YEAR	STATE	DISTRICT
1	2	3	4	5	6
10	Workers				
(a)	Total Workers (Main+Marginal)	In Lakhs	Census 2011	230.81	8.07
(b)	Agriculture Workers (Cultivators+Agrl.labour)	In Lakhs	Census 2011	143.93	4.44
(c)	Non Agriculture Workers (Household industries+Others)	In Lakhs	Census 2011	86.88	9.27
11	Crude Birth Rate (United A.P.)				
(a)	Total	No. of live births per 1000 mid-year population	S.R.S -2018	16.00	19.00
(b)	Rural		S.R.S -2018	16.40	21
(c)	Urban		S.R.S -2018	16.3	16.7
12	Crude Death Rate (United A.P.)				
(a)	Total	No. of deaths per 1000 mid-year population	S.R.S -2018	6.70	6.50
(b)	Rural		S.R.S -2018	7.40	7.6
(c)	Urban		S.R.S -2018	5	5.4
13	Infant Mortality rate (United A.P.)				
(a)	Total	No. of infant deaths per 1000 live births	S.R.S -2018	29.00	30.00
(b)	Rural		S.R.S -2018	33.00	32
(c)	Urban		S.R.S -2018	21	20
14	Villages/Gram Panchayats/Mandals/Mandal Parishads)				
(a)	Census Villages (including uninhabitated villages)	Nos.	Census 2011	17,366	503
(b)	Revenue Villages	Nos.	2020	17464.00	503.00
(c)	Gramapanchayats	Nos.	2020	13389.00	497
(d)	Revenue Mandals	Nos.	2020	679	25
(e)	Mandal Parishads	Nos.	2020	670.00	25.00
(f)	Revenue Divisions	Nos.	2020	51.00	2
(g)	Towns (Statutory and Census,2011)	Nos.	Census 2011	195	2
(h)	Municipal Corporations	Nos.	2020	16.00	1.00
(i)	Municipalities/ Nagar Panchayats	Nos.	2020	104.00	3
15	Rainfall				
(a)	Normal Rainfall	In mms	2019-20	966.00	1044.34
(b)	Actual Rainfall	In mms	2019-20	874.50	857.97
16	Agriculture				
(a)	Gross Cropped Area	In '000' Hect.	2019-20	7287.00	3.76
(b)	Net Cropped Area (including fish ponds)	In '000' Hect.	2019-20	5,884	2.28
(c)	Gross Irrigated Area	In '000' Hect.	2019-20	3813.00	2.42
(d)	Net Area Irrigated	In '000' Hect.	2019-20	2879.00	1.93
	(A) Area Under				
(a)	Rice	In '000' Hect.	2019-20	2356.00	207.20
(b)	Jowar	In '000' Hect.	2019-20	155.00	0.292
(c)	Maize	In '000' Hect.	2019-20	301	6.39
(d)	Redgram	In '000' Hect.	2019-20	243.00	0.03
(e)	Greengram	In '000' Hect.	2019-20	107.00	3.88
(f)	Blackgram	In '000' Hect.	2019-20	303	118.95
(g)	Bengalgram	In '000' Hect.	2019-20	459.00	0.19
(h)	Groundnut	In '000' Hect.	2019-20	661.00	1.252
(i)	Sunflower	In '000' Hect.	2019-20	9	0
(j)	Chillies	In '000' Hect.	2019-20	153.00	0.08

TABLE - B
COMPARISION OF THE DISTRICT WITH THE STATE, 2019-20

SL. No.	ITEM	UNIT	YEAR	STATE	DISTRICT
1	2	3	4	5	6
(k)	Onion	In '000' Hect.	2019-20	27.00	0
(l)	Sugarcane (Gur)	In '000' Hect.	2019-20	86	0
(m)	Cotton	In '000' Hect.	2019-20	657.00	0.00
(n)	Tobacco	In '000' Hect.	2019-20	85.00	0
(B) Production					
(a)	Rice	'000 Tonnes	2019-20	13710.00	818.61
(b)	Jowar	'000 Tonnes	2019-20	389.00	0.949
(c)	Maize	'000 Tonnes	2019-20	2121	9.26
(d)	Redgram	'000 Tonnes	2019-20	119.00	0.00
(e)	Greengram	'000 Tonnes	2019-20	86.00	2.445
(f)	Blackgram	'000 Tonnes	2019-20	329	154.57
(g)	Bengalgram	'000 Tonnes	2019-20	559.00	0.02
(h)	Groundnut	'000 Tonnes	2019-20	850.00	0
(i)	Sunflower	'000 Tonnes	2019-20	8	0
(j)	Chillies	'000 Tonnes	2019-20	805.00	0.03
(k)	Onion*	'000 Tonnes	2019-20	780.00	0
(l)	Sugarcane (Gur)	'000 Tonnes	2019-20	835	1.043
(m)	Cotton Lint	Bales of 170 Kgs. each	2019-20	2508.00	0.00
(n)	Tobacco	'000 Tonnes	2019-20	185.00	0
17 Veterinary facilities					
	Total Live Stock Population	In Lakhs	As per 2012 Census(P)	805.83	15.43
(a)	Super Speciality Veterinary Hospitals	Nos.	2019-20	2	1.80
(b)	Veterinary Poly Clinics	Nos.	2019-20	12.00	1.00
(c)	Veterinary Hospitals	Nos.	2019-20	323.00	1
(d)	Veterinary Dispensaries	Nos.	2019-20	1576	25
(e)	Rural Live Stock Units including Mobile Veterinary Clinics	Nos.	2019-20	1279	126
(f)	Artificial Insimination Centers	Nos.	2019-20	6578.00	168.00
18 Hospitals					
(a)	Govt. Hospitals (Allopathic) (General, Allied & CHCs)	Nos.	2019-20	270	7
(b)	Hospitals for special treatment	Nos.	2019-20	7.00	0.00
(c)	Primary Health Centres	Nos.	2019-20	1142.00	48.00
(d)	Dispensaries including ESI Diagnostic centres	Nos.	2019-20	120	0
(e)	Hospitals & Dispensaries (Ayurvedic)	Nos.	2019-20	375.00	16.00
(f)	Hospitals& Dispensaries (Homoeopathy)	Nos.	2019-20	247	5
(g)	Hospitals & Dispensaries (Unani)	Nos.	2019-20	92.00	3.00
(h)	Hospitals & Dispensaries (Naturopathy)	Nos.	2019-20	23	3
(i)	No.of Doctors in all Hospitals (including Contract)	Nos.	2019-20	7,487	204
(j)	No.of Beds in all Govt.Hospitals	Nos.	2019-20	34612.00	1092.00
19 Villages Electrified					
(a)	No. of inhabited Villages	Nos.	Census 2011	16837.00	486.00
(b)	Percentage of Villages Electrified	%		100.00	100

TABLE - B
COMPARISION OF THE DISTRICT WITH THE STATE, 2019-20

SL. No.	ITEM	UNIT	YEAR	STATE	DISTRICT
1	2	3	4	5	6
20	Education				
	(A) No. of Institutions:				
(a)	Degree Colleges (Govt.+Private Aided)	Nos.	2019-20	251	44
(b)	Junior Colleges	Nos.	2019-20	3718.00	81.00
(c)	Schools including Elementary, UPs, High Schools & Higher Secondary Schools	Nos.	2019-20	61,664	782
(d)	B.Ed. Training colleges (Govt.+ Private)	Nos.	2019-20	482	1
(e)	Polytechnic (Govt.+ Private)	Nos.	2019-20	293.00	2.00
(f)	Engineering Colleges (Govt.+Private)	Nos.	2019-20	307.00	0.00
(g)	Medical Colleges (including Private Colleges) (Allopathy) (MBBS)	Nos.	2019-20	300	0
(h)	B.Pharmacy (Govt.+Private)	Nos.	2019-20	121.00	1.00
(i)	I.T.I (Govt.+Private)	Nos.	2019-20	508.00	1
(j)	M.B.A. (Govt.+Private)	Nos.	2019-20	363	0
(k)	M.C.A. (Govt.+Private)	Nos.	2019-20	126.00	0.00
	(B) Students enrolled in Colleges				
(a)	Degree Colleges (Govt.+ Private aided) (excluding Oriental)	Nos.	2019-20	1,77,624	16600
(b)	Junior Colleges	Nos.	2019-20	507230.00	6066.00
(c)	Schools including Elementary, UPs, High Schools & Higher Secondary Schools	Nos.	2019-20	72,57,892	149144

SOURCE: DIRECTORATE OF ECONOMICS& STATISTICS

TABLE - C
ADMINISTRATIVE DIVISIONS IN THE DISTRICT, 2019-20

S.No.	Name of the Revenue Division	Mandal	No.of Revenue Villages			No.of Grampanchayats		
			In habited	Unin habited	Total	Notified	Non-notified	Total
91	BANDAR	Kruthivenu	15	0	15	16	0	16
		Bantumilli	18	1	19	21	0	21
		Pedana	30	1	31	24	0	24
		Guduru	25	0	25	27	0	27
		Movva	17	0	17	21	0	21
		Ghantasala	20	1	21	22	0	22
		Machilipatnam	28	0	28	34	0	34
		Challapalle	11	1	12	11	0	11
		Mopidevi	17	0	17	13	0	13
		Avanigadda	7	0	7	10	0	10
		Nagayalanka	11	0	11	22	0	22
		Koduru	9	0	9	13	0	13
			208	4	212	234	0	234
92	GUDIWADA	Nandivada	22	0	22	23	0	23
		Gudivada	29	1	30	21	0	21
		Pedaparupudi	18	0	19	19	0	19
		Pamaruru	25	1	26	25	0	25
		Gudlavalleru	22	2	24	22	0	22
		Kankipadu	19	0	19	20	0	20
		Penamaluru	10	0	10	6	0	6
		Thotlavalluru	16	0	16	16	0	16
		Bapulapadu	28	1	29	27	0	27
		Gannavaram	23	2	25	21	0	21
		Unguturu	27	3	30	27	0	27
		Pamidimukkala	27	1	28	25	0	25
		Vuyyuru	12	1	13	11	0	11
			278	12	291	263	0	263
	TOTAL		486	16	503	497	0	497

TABLE - C1
MUNICIPAL INFORMATION IN THE DISTRICT - 2019-20

S.No.	Name of the Municipal Corporation/ Municipality	No.of Revenue Villages	No.of Wards
1	2	3	4
1	Machilipatnam	1	50
2	Pedana	1	23
3	Gudivada	1	36
4	Vuyyuru	1	20
	TOTAL	4	129

**D - PUBLIC REPRESENTATIVES / NON-OFFICIALS
LEGISLATIVE ASSEMBLY**

Assembly Const. No.	Constituency Name	Representative Name
1	2	3
71	Gannavaram	Vallabhaneni vamsi
72	Gudivada	Kodali Venkateswara Rao (Nani)
74	Pedana	Jogi Ramesh
75	Machilipatnam	Perni Venkataramaiah (Nani)
76	Avanigadda	Simhadri Ramesh Babu
77	Pamarru (SC)	Kailae Anil Kumar
78	Penamaluru	Kolusu Pardha Saradhi

**TABLE - D
PUBLIC REPRESENTATIVES / NON-OFFICIALS - LOKSABHA**

Loksabha Const. No.	Constituency Name	Representative Name
1	2	3
12	Machilipatnam	Sri Vallabhaneni Balasowary

**TABLE - D
PUBLIC REPRESENTATIVES - RAJYA SABHA**

S.No.	Name
1	Sri Y.S.Chowdary
2	Sri Suresh Prabhu
3	Sri Kanakamedala Ravindra Kumar

**TABLE - D
PUBLIC REPRESENTATIVES / NON-OFFICIALS**

III) MEMBERS OF LEGISLATIVE COUNCIL

S.No.	Institution	Name
1	Teachers	Smt. T.Kalapalatha
2	Graduate	Sri K.S.Lakshman Rao
3	MLA s Constituency	Sri Bachula Arjunudu
4	Nominated by Governor	Sri P. Ashok Babu

TABLE - E
PROFILE OF PARLIAMENTARY CONSTITUENCY / ASSEMBLY CONSTITUENCY, 2019-20

PC No.	Parliamentary Consituency Name	AC No.	Assembly Consituency Name	Mndal Code	Name of the Mandal	No. of G.Ps	No. of Revenue Villages	No. of House holds
1	2	3	4	5	6	7	8	9
12	Machilipatnam	71	Gannavaram	15	Bapulapadu	27	29	24036
				23	Gannavaram	21	25	23409
				24	Unguturu	27	30	15839
		72	Gudivada	25	Nandivada	23	22	11247
				32	Gudivada	21	30	43430
				40	Gudlavalleru	22	24	14821
		74	Pedana	29	Kruthivennu	16	15	13830
				30	Bantumilli	21	19	13335
				41	Pedana	24	31	18916
				42	Guduru	27	25	14310
		75	Machilipatnam	45	Machilipatnam	34	28	66191
		76	Avanigadda	44	Ghantasala	22	21	12946
				46	Challapalle	11	12	16430
				47	Mopidevi	13	17	10761
				48	Avanigadda	10	7	11954
				49	Nagayalanka	22	11	14680
				50	Koduru	13	9	13684
		77	Pamarru (SC)	33	Pedaparupudi	19	19	9625
				36	Thotlavalluru	16	16	11781
				37	Pamidimukkala	25	28	16330
				39	Pamarru	25	26	16256
				43	Movva	21	17	16108
		78	Penamaluru	34	Kankipadu	20	19	18719
				35	Penamaluru	6	10	42789
				38	Vuyyuru	11	13	21682
			Sub-Total			497	503	493109
			TOTAL			497	503	493109

TABLE - E
PROFILE OF PARLIAMENTARY CONSTITUENCY / ASSEMBLY CONSTITUENCY, 2019-20

PC No.	Parliamentary Consituency Name	AC No.	Assembly Consituency Name	Mndal Code	Name of the Mandal	Population As Per 2011 Census		
						Total	Male	Female
1	2	3	4	5	6	10	11	12
12	Machilipatnam	71	Gannavaram	15	Bapulapadu	84922	42406	42516
				23	Gannavaram	87027	43172	43855
				24	Unguturu	54323	26660	27663
		72	Gudivada	25	Nandivada	36924	18491	18433
				32	Gudivada	161453	80752	80701
				40	Gudlavalleru	51753	25711	26042
		74	Pedana	29	Kruthivennu	48892	24405	24487
				30	Bantumilli	46370	23116	23254
				41	Pedana	65657	32831	32826
				42	Guduru	49228	24823	24405
		75	Machilipatnam	45	Machilipatnam	238962	118820	120142
		76	Avanigadda	44	Ghantasala	40098	20182	19916
				46	Challapalle	53540	26593	26947
				47	Mopidevi	35967	18447	17520
				48	Avanigadda	40986	20966	20020
				49	Nagayalanka	47899	25076	22823
				50	Koduru	45281	22924	22357
		77	Pamarru (SC)	33	Pedaparupudi	31348	15474	15874
				36	Thotlavalluru	38641	19118	19523
				37	Pamidimukkala	53913	26835	27078
				39	Pamarru	54634	26847	27787
				43	Movva	52974	26666	26308
		78	Penamaluru	34	Kankipadu	69562	36178	33384
				35	Penamaluru	168022	84485	83537
				38	Vuyyuru	76703	38237	38466
			Sub-Total			1735079	869215	865864
			TOTAL			1735079	869215	865864

TABLE - E
PROFILE OF PARLIAMENTARY CONSTITUENCY / ASSEMBLY CONSTITUENCY, 2019-20

PC No.	Parliamentary Constituency Name	AC No.	Assembly Constituency Name	Mndal Code	Name of the Mandal	Scheduled Caste Population As Per 2011 Census		
						Total	Male	Female
1	2	3	4	5	6	13	14	15
12	Machilipatnam	71	Gannavaram	15	Bapulapadu	21375	10648	10727
				23	Gannavaram	22562	11123	11439
				24	Unguturu	16428	8015	8413
		72	Gudivada	25	Nandivada	12408	6234	6174
				32	Gudivada	31644	15531	16113
				40	Gudlavalleru	14944	7417	7527
		74	Pedana	29	Kruthivenu	2303	1124	1179
				30	Bantumilli	6638	3277	3361
				41	Pedana	7436	3705	3731
				42	Guduru	6946	3542	3404
		75	Machilipatnam	45	Machilipatnam	21052	10672	10380
		76	Avanigadda	44	Ghantasala	14693	7393	7300
				46	Challapalle	11963	5838	6125
				47	Mopidevi	9050	4538	4512
				48	Avanigadda	6588	3384	3204
				49	Nagayalanka	6160	3186	2974
				50	Koduru	5858	2919	2939
		77	Pamarru (SC)	33	Pedaparupudi	10745	5379	5366
				36	Thotlavalluru	11830	5836	5994
				37	Pamidimukkala	13722	6804	6918
				39	Pamarru	17243	8474	8769
				43	Movva	15523	7908	7615
		78	Penamaluru	34	Kankipadu	19841	9881	9960
				35	Penamaluru	22057	10913	11144
				38	Vuyyuru	17980	8936	9044
			Sub-Total			346989	172677	174312
			TOTAL			346989	172677	174312

TABLE - E
PROFILE OF PARLIAMENTARY CONSTITUENCY / ASSEMBLY CONSTITUENCY, 2019-20

PC No.	Parliamentary Consituency Name	AC No.	Assembly Consituency Name	Mndal Code	Name of the Mandal	Scheduled Tribe Population As Per 2011 Census		
						Total	Male	Female
1	2	3	4	5	6	16	17	18
12	Machilipatnam	71	Gannavaram	15	Bapulapadu	2036	1035	1001
				23	Gannavaram	1960	1004	956
				24	Unguturu	1271	649	622
		72	Gudivada	25	Nandivada	694	343	351
				32	Gudivada	1895	950	945
				40	Gudlavalleru	1208	596	612
		74	Pedana	29	Kruthivennu	1034	521	513
				30	Bantumilli	898	425	473
				41	Pedana	848	430	418
				42	Guduru	698	352	346
		75	Machilipatnam	45	Machilipatnam	4429	2193	2236
		76	Avanigadda	44	Ghantasala	1155	585	570
				46	Challapalle	1448	713	735
				47	Mopidevi	969	481	488
				48	Avanigadda	1193	614	579
				49	Nagayalanka	1310	699	611
				50	Koduru	722	365	357
		77	Pamarru (SC)	33	Pedaparupudi	747	372	375
				36	Thotlavalluru	799	398	401
				37	Pamidimukkala	1018	499	519
				39	Pamarru	1809	907	902
				43	Movva	1504	753	751
		78	Penamaluru	34	Kankipadu	1491	774	717
				35	Penamaluru	4561	2229	2332
				38	Vuyyuru	2019	994	1025
			Sub-Total			37716	18881	18835
			TOTAL			37716	18881	18835

TABLE - E
PROFILE OF PARLIAMENTARY CONSTITUENCY / ASSEMBLY CONSTITUENCY, 2019-20

PC No.	Parliamentary Consituency Name	AC No.	Assembly Consituency Name	Mndal Code	Name of the Mandal	Literacy Rate As Per Census 2011		
						Total	Male	Female
1	2	3	4	5	6	19	20	21
12	Machilipatnam	71	Gannavaram	15	Bapulapadu	72.19	75.71	68.7
				23	Gannavaram	73.96	78.04	69.97
				24	Unguturu	72.42	76.8	68.22
		72	Gudivada	25	Nandivada	73.69	77.09	70.31
				32	Gudivada	79.55	83.51	75.6
				40	Gudlavalleru	75.27	79.14	71.49
		74	Pedana	29	Kruthivenu	65.97	69.92	62.06
				30	Bantumilli	67.68	71.71	63.69
				41	Pedana	67.91	72.68	63.16
				42	Guduru	72.09	76.4	67.75
		75	Machilipatnam	45	Machilipatnam	78.62	82.23	75.07
		76	Avanigadda	44	Ghantasala	73.85	77.82	69.89
				46	Challapalle	74.63	78	71.35
				47	Mopidevi	69.93	74.29	65.37
				48	Avanigadda	77.1	80.42	73.69
				49	Nagayalanka	68.99	73.14	64.49
				50	Koduru	67.97	71.46	64.41
		77	Pamarru (SC)	33	Pedaparupudi	76.15	79.11	73.27
				36	Thotlavalluru	71.24	74.63	67.93
				37	Pamidimukkala	71.31	75.4	67.29
				39	Pamarru	75.87	79.1	72.76
				43	Movva	73.94	78.72	69.14
		78	Penamaluru	34	Kankipadu	76.68	81.55	71.37
				35	Penamaluru	80.39	83.5	77.26
				38	Vuyyuru	80.11	83.49	76.75
			TOTAL			73.50	77.35	69.64

TABLE - E
PROFILE OF PARLIAMENTARY CONSTITUENCY / ASSEMBLY CONSTITUENCY, 2019-20

PC No.	Parliamentary Constituency Name	AC No.	Assembly Constituency Name	Mndal Code	Name of the Mandal	No. of Voters As on 01-01-2019		
						Total	Male	Female
1	2	3	4	5	6	22	23	24
12	Machilipatnam	71	Gannavaram	15	Bapulapadu	65702	32197	33505
				23	Gannavaram	66938	32491	34447
				24	Unguturu	41067	19908	21159
		72	Gudivada	25	Nandivada	28221	13981	14240
				32	Gudivada	120806	57932	62874
				40	Gudlalleru	39622	19457	20165
		74	Pedana	29	Kruthivenu	36515	18428	18087
				30	Bantumilli	34166	17160	17006
				41	Pedana	49473	24613	24860
				42	Guduru	39054	19535	19519
		75	Machilipatnam	45	Machilipatnam	167497	82053	85444
		76	Avanigadda	44	Ghantasala	31472	15622	15850
				46	Challapalle	40442	19877	20565
				47	Mopidevi	27485	13814	13671
				48	Avanigadda	30487	14982	15505
				49	Nagayalanka	36495	18535	17960
				50	Koduru	34277	17340	16937
		77	Pamarru (SC)	33	Pedaparupudi	22668	11195	11473
				36	Thotlavalluru	29737	14557	15180
				37	Pamidimukkala	41019	20372	20647
				39	Pamarru	41015	20082	20933
				43	Movva	40469	20129	20340
		78	Penamaluru	34	Kankipadu	49228	23880	25348
				35	Penamaluru	141805	69649	72156
				38	Vuyyuru	57843	28201	29642
			TOTAL			1313503	645990	667513

1. POPULATION



TABLE - 1.1**POPULATION STATISTICS SUMMARY, 2011, CENSUS**

SL NO	ITEM	UNIT	2011
1	2	3	4
1	POPULATION	LAKHS	17.35
2	MALES	LAKHS	8.69
3	FEMALES	LAKHS	8.66
4	GEOGRAPHICAL AREA	000 S.KM	3.77
5	DENSITY OF POPULATION	Sqr.KMs	466
6	FEMALES FOR THOUSAND MALES	No	996
7	RURAL POPULATION	LAKHS	12.52
8	URBAN POPULATION	LAKHS	4.83
9	URBAN POPULATION AS PERCENTAGE TO TOTAL POPULATION	%	27.8
10	LITERATES	LAKHS	11.84
	A. MALES	LAKHS	6.21
	B. FEMALES	LAKHS	5.63
11	LITERACY RATE	%	73.75
12	MAIN WORKERS	LAKHS	6.74
13	MARGINAL WORKERS	LAKHS	1.33
14	NON - WORKERS	LAKHS	9.27
15	CULTIVATORS (Main)	LAKHS	0.67
16	AGRICULTURAL LABOUR (Main)	LAKHS	4.44
17	SCHEDULED CASTE POPULATION	LAKHS	3.47
18	SCHEDULED CASTE POPULATION AS PERCENTAGE TO TOTAL POPULATION	%	20
19	SCHEDULED TRIBE POPULATION	LAKHS	0.37
20	SCHEDULED TRIBE POPULATION AS PERCENTAGE TO TOTAL POPULATION	%	2.17

Source : Director of Census Operations, Hyderabad

TABLE - 1.2
MANDAL WISE No. OF VILLAGES, HAMLETS, HOUSEHOLDS, AREA, POPULATION, 2011 CENSUS

(in Number)

S.No	Parliament Name	Assembly Name	Mandal	Area In Sq. Kms.	No. of Villages as per Census - 2011			No. of Hamlets
					Inhabited	Un-Inhabited	Total	
1	2	3	4	5	6	7	8	9
1	Machilipatnam	Avanigadda	Avanigadda	75	7	0	7	24
2	Machilipatnam	Avanigadda	Challapalle	91	11	1	12	19
3	Machilipatnam	Avanigadda	Ghantasala	119	20	1	21	10
4	Machilipatnam	Avanigadda	Koduru	202	9	0	9	33
5	Machilipatnam	Avanigadda	Mopidevi	90	17	0	17	23
6	Machilipatnam	Avanigadda	Nagayalanka	398	11	0	11	34
7	Machilipatnam	Gannavaram	Bapulapadu	225	28	1	29	14
8	Machilipatnam	Gannavaram	Gannavaram	207	23	2	25	17
9	Machilipatnam	Gannavaram	Unguturu	149	27	3	30	4
10	Machilipatnam	Gudivada	Gudivada	112	29	1	30	6
11	Machilipatnam	Gudivada	Gudlalleru	125	22	2	24	26
12	Machilipatnam	Gudivada	Nandivada	166	22	0	22	24
13	Machilipatnam	Machilipatnam	Machilipatnam	389	28	0	28	70
14	Machilipatnam	Pamarru (SC)	Movva	144	17	0	17	19
15	Machilipatnam	Pamarru (SC)	Pamarru	120	25	1	26	28
16	Machilipatnam	Pamarru (SC)	Pamidimukkala	117	27	1	28	10
17	Machilipatnam	Pamarru (SC)	Pedaparupudi	96	18	0	18	11
18	Machilipatnam	Pamarru (SC)	Thotlavalluru	115	16	0	16	17
19	Machilipatnam	Pedana	Bantumilli	127	18	1	19	35
20	Machilipatnam	Pedana	Guduru	74	25	0	25	30
21	Machilipatnam	Pedana	Kruthivenu	165	15	0	15	33
22	Machilipatnam	Pedana	Pedana	144	30	1	31	32
23	Machilipatnam	Penamaluru	Kankipadu	108	19	0	19	7
24	Machilipatnam	Penamaluru	Penamaluru	81	10	0	10	1
25	Machilipatnam	Penamaluru	Vuyyuru	85	12	1	13	3
TOTAL				3723	486	16	502	530

Source : Director of Census Operations, Hyderabad

TABLE - 1.2
MANDAL WISE No. OF VILLAGES, HAMLETS, HOUSEHOLDS, AREA, POPULATION, 2011 CENSUS

(in Number)

S.No	Parliament Name	Assembly Name	Mandal	Total No. of House holds as per Census - 2011	Population (In Nos)			Density of Populati on (per Sq.Kms)- Census - 2011	Sex Ratio (females per thousand males) Census - 2011
					Persons	Male	Female		
1	2	3	4	10	11	12	13	14	15
1	Machilipatnam	Avanigadda	Avanigadda	11954	40986	20966	20020	545	955
2	Machilipatnam	Avanigadda	Challapalle	16430	53540	26593	26947	587	1013
3	Machilipatnam	Avanigadda	Ghantasala	12946	40098	20182	19916	337	987
4	Machilipatnam	Avanigadda	Koduru	13684	45281	22924	22357	224	975
5	Machilipatnam	Avanigadda	Mopidevi	10761	35967	18447	17520	402	950
6	Machilipatnam	Avanigadda	Nagayalanka	14680	47899	25076	22823	120	910
7	Machilipatnam	Gannavaram	Bapulapadu	24036	84922	42406	42516	378	1003
8	Machilipatnam	Gannavaram	Gannavaram	23409	87027	43172	43855	421	1016
9	Machilipatnam	Gannavaram	Unguturu	15839	54323	26660	27663	364	1038
10	Machilipatnam	Gudivada	Gudivada	43430	161453	80752	80701	1446	999
11	Machilipatnam	Gudivada	Gudlavalleru	14821	51753	25711	26042	416	1013
12	Machilipatnam	Gudivada	Nandivada	11247	36924	18491	18433	222	997
13	Machilipatnam	Machilipatnam	Machilipatnam	66191	238962	118820	120142	614	1011
14	Machilipatnam	Pamarru (SC)	Movva	16108	52974	26666	26308	1	987
15	Machilipatnam	Pamarru (SC)	Pamarru	16256	54634	26847	27787	453	1035
16	Machilipatnam	Pamarru (SC)	Pamidimukkala	16330	53913	26835	27078	462	1009
17	Machilipatnam	Pamarru (SC)	Pedaparupudi	9625	31348	15474	15874	326	1026
18	Machilipatnam	Pamarru (SC)	Thotlavalluru	11781	38641	19118	19523	337	1021
19	Machilipatnam	Pedana	Bantumilli	13335	46370	23116	23254	366	1006
20	Machilipatnam	Pedana	Guduru	14310	49228	24823	24405	665	983
21	Machilipatnam	Pedana	Kruthivenu	13830	48892	24405	24487	296	1003
22	Machilipatnam	Pedana	Pedana	18916	65657	32831	32826	457	1000
23	Machilipatnam	Penamaluru	Kankipadu	18719	69562	36178	33384	642	923
24	Machilipatnam	Penamaluru	Penamaluru	42789	168022	84485	83537	2072	989
25	Machilipatnam	Penamaluru	Vuyyuru	21682	76703	38237	38466	900	1006
TOTAL				493109	1735079	869215	865864	466	996

Source : Director of Census Operations, Hyderabad

TABLE - 1.3
MANDAL-WISE RURAL AND URBAN POPULATION, 2011 CENSUS

(in Number)

Sl. No	Parliament name	Assembly Name	Mandal Name	Population			Percentage to Total Population	
				Total	URBAN	RURAL	URBAN	RURAL
1	2	3	4	5	6	7	8	9
Machilipatnam								
1	Machilipatnam	Pedana	Kruthivenu	48892	0	48892	0	100
2	Machilipatnam	Pedana	Bantumilli	46370	0	46370	0	100
3	Machilipatnam	Pedana	Pedana	65657	30721	34936	46.79	53.21
4	Machilipatnam	Pedana	Guduru	49228	0	49228	0	100
5	Machilipatnam	Pamarru (SC)	Movva	52974	0	52974	0	100
6	Machilipatnam	Avanigadda	Ghantasala	40098	0	40098	0	100
7	Machilipatnam	Machilipatnam	Machilipatna	238962	169892	69070	71.1	28.9
8	Machilipatnam	Avanigadda	Challapalle	53540	0	53540	0	100
9	Machilipatnam	Avanigadda	Mopidevi	35967	0	35967	0	100
10	Machilipatnam	Avanigadda	Avanigadda	40986	0	40986	0	100
11	Machilipatnam	Avanigadda	Nagayalanka	47899	0	47899	0	100
12	Machilipatnam	Avanigadda	Koduru	45281	0	45281	0	100
Sub Total				765854	200613	565241	26.19	73.81
Gudivada								
1	Machilipatnam	Gudivada	Nandivada	36924	0	36924	0	100
2	Machilipatnam	Gudivada	Gudivada	161453	118167	43286	73.19	26.81
3	Machilipatnam	Pamarru (SC)	Pedaparupudi	31348	0	31348	0	100
4	Machilipatnam	Pamarru (SC)	Pamarru	54634	0	54634	0	100
5	Machilipatnam	Gudivada	Gudlavalleru	51753	0	51753	0	100
6	Machilipatnam	Penamaluru	Kankipadu	69562	14616	54946	21.01	78.99
7	Machilipatnam	Penamaluru	Penamaluru	168022	149117	18905	88.75	11.25
8	Machilipatnam	Pamarru (SC)	Thotlavalluru	38641	0	38641	0	100
9	Machilipatnam	Gannavaram	Bapulapadu	84922	0	84922	0	100
10	Machilipatnam	Gannavaram	Gannavaram	87027	0	87027	0	100
11	Machilipatnam	Gannavaram	Unguturu	54323	0	54323	0	100
12	Machilipatnam	Pamarru (SC)	Pamidimukk ala	53913	0	53913	0	100
13	Machilipatnam	Penamaluru	Vuyyuru	76703	0	76703	0	100
Sub Total				969225	281900	687325	29.09	70.91
TOTAL				1735097	482513	1252566	27.81	72.19

Source : Director of Census Operations, Hyderabad

TABLE - 1.4
MANDAL WISE POPULATION OF TOWNS AND CITIES

(in Number)

S.No	Parliament Name	Assembly Name	Mandal	Name of the Town / City	Status (Mpl.Corporation /Municipality/ Nagar Panchayat / Major Panchayat)	Population as per Census		Variation (Increase(+) Decrease(-))
						2001	2011	
1	2	3	4	5	6	7	8	9
1	Machilipatnam	Gannavaram	Bapulapadu					
2	Machilipatnam	Gannavaram	Gannavaram					
3	Machilipatnam	Gannavaram	Unguturu					
4	Machilipatnam	Gudivada	Nandivada					
5	Machilipatnam	Pedana	Kruthivenu					
6	Machilipatnam	Pedana	Bantumilli					
7	Machilipatnam	Gudivada	Gudivada					
8	Machilipatnam	Pamarru (SC)	Pedaparupudi	Gudivada	1M	113054	118167	5
9	Machilipatnam	Penamaluru	Kankipadu					
10	Machilipatnam	Penamaluru	Penamaluru	Kankipadu	C.T	13026	14616	12
				Kanuru	C.T	30639	49006	60
				Poranki	C.T	20155	25545	27
				Tadigadapa	C.T	12947	17462	35
				Yenamalakudu	C.T	25476	34177	34
11	Machilipatnam	Pamarru (SC)	Thotlavalluru					
12	Machilipatnam	Pamarru (SC)	Pamidimukkala					
13	Machilipatnam	Penamaluru	Vuyyuru					
14	Machilipatnam	Pamarru (SC)	Pamarru					
15	Machilipatnam	Gudivada	Gudlalleru					
16	Machilipatnam	Pedana	Pedana	Pedana	IIIM	29613	30721	4
17	Machilipatnam	Pedana	Guduru					
18	Machilipatnam	Pamarru (SC)	Movva					
19	Machilipatnam	Avanigadda	Ghantasala					
20	Machilipatnam	Machilipatnam	Machilipatnam	Machilipatnam	IM	179353	169892	-5
21	Machilipatnam	Avanigadda	Challapalle					
22	Machilipatnam	Avanigadda	Mopidevi					
23	Machilipatnam	Avanigadda	Avanigadda					
24	Machilipatnam	Avanigadda	Nagayalanka					
25	Machilipatnam	Avanigadda	Koduru					
			TOTAL			424263	459586	8

Source : Director of Census Operations, Hyderabad

**TABLE - 1.5
MANDAL WISE LITERACY, 2011 CENSUS**

(in Number)

Sl. No	Parliament Name	Assembly Name	Mandal Name	Literates			Literacy Rate		
				Persons	Male	Female	Persons	Male	Female
1	2	3	4	5	6	7	8	9	10
Machilipatnam									
1	Machilipatnam	Pedana	Kruthivenu	29119	15360	13759	65.97	69.92	62.06
2	Machilipatnam	Pedana	Bantumilli	28439	14986	13453	67.68	71.71	63.69
3	Machilipatnam	Pedana	Pedana	40380	21554	18826	67.91	72.68	63.16
4	Machilipatnam	Pedana	Guduru	32523	17302	15221	72.09	76.4	67.75
5	Machilipatnam	Pamarru (SC)	Movva	35933	19157	16776	73.94	78.72	69.14
6	Machilipatnam	Avanigadda	Ghantasala	27212	14319	12893	73.85	77.82	69.89
7	Machilipatnam	Machilipatnam	Machilipatnam	171144	88632	82512	78.62	82.23	75.07
8	Machilipatnam	Avanigadda	Challapalle	36439	18794	17645	74.63	78	71.35
9	Machilipatnam	Avanigadda	Mopidevi	23113	12553	10560	69.93	74.29	65.37
10	Machilipatnam	Avanigadda	Avanigadda	29070	15383	13687	77.1	80.42	73.69
11	Machilipatnam	Avanigadda	Nagayalanka	29995	16525	13470	68.99	73.14	64.49
12	Machilipatnam	Avanigadda	Koduru	28143	14924	13219	67.97	71.46	64.41
Sub Total				511510	269489	242021	71.56	75.57	67.51
Gudivada									
1	Machilipatnam	Gudivada	Nandivada	24673	12895	11778	73.69	77.09	70.31
2	Machilipatnam	Gudivada	Gudivada	116556	61050	55506	79.55	83.51	75.6
3	Machilipatnam	Pamarru (SC)	Pedaparupudi	21766	11148	10618	76.15	79.11	73.27
4	Machilipatnam	Pamarru (SC)	Pamarru	37818	19317	18501	75.87	79.1	72.76
5	Machilipatnam	Gudivada	Gudlavalleru	35443	18400	17043	75.27	79.14	71.49
6	Machilipatnam	Penamaluru	Kankipadu	48387	26841	21546	76.68	81.55	71.37
7	Machilipatnam	Penamaluru	Penamaluru	122471	63888	58583	80.39	83.5	77.26
8	Machilipatnam	Pamarru (SC)	Thotlavalluru	25094	12984	12110	71.24	74.63	67.93
9	Machilipatnam	Gannavaram	Bapulapadu	55236	28807	26429	72.19	75.71	68.7
10	Machilipatnam	Gannavaram	Gannavaram	58379	30457	27922	73.96	78.04	69.97
11	Machilipatnam	Gannavaram	Unguturu	35641	18480	17161	72.42	76.8	68.22
12	Machilipatnam	Pamarru (SC)	Pamidimukkala	35136	18430	16706	71.31	75.4	67.29
13	Machilipatnam	Penamaluru	Vuyyuru	55856	28986	26870	80.11	83.49	76.75
Sub Total				672456	351683	320773	75.29	79.01	71.61
TOTAL				1183966	621172	562794	73.75	77.61	69.88

Source : Director of Census Operations, Hyderabad

TABLE - 1.6
MANDAL WISE SCHEDULED CASTES POPULATION LITERACY, 2011 CENSUS

(in Number)

SI. No	Parliament Name	Assembly Name	Mandal Name	Scheduled Castes			No. of Literates			Literacy Rate		
				Persons	Male	Female	Persons	Male	Female	Persons	Male	Female
1	2	3	4	5	6	7	8	9	10	11	12	13
1	Machilipatnam	Gannavaram	Bapulapadu	21375	10648	10727	13821	7139	6682	72.63	75.7	69.58
2	Machilipatnam	Gannavaram	Gannavaram	22562	11123	11439	15271	7844	7427	74.98	78.5	71.6
3	Machilipatnam	Gannavaram	Unguturu	16428	8015	8413	10682	5449	5233	72.58	76.2	69.18
4	Machilipatnam	Gudivada	Nandivada	12408	6234	6174	8278	4322	3956	74.9	77.7	72.11
5	Machilipatnam	Pedana	Kruthivenu	2303	1124	1179	1504	764	740	72.48	75.3	69.81
6	Machilipatnam	Pedana	Bantumilli	6638	3277	3361	3965	2076	1889	66.61	70.8	62.55
7	Machilipatnam	Gudivada	Gudivada	31644	15531	16113	21752	11121	10631	77.4	80.9	74.02
8	Machilipatnam	Pamarru (SC)	Pedaparupudi	10745	5379	5366	7441	3874	3567	77.48	80.9	74.05
9	Machilipatnam	Penamaluru	Kankipadu	19841	9881	9960	13591	7144	6447	76.6	80.8	72.45
10	Machilipatnam	Penamaluru	Penamaluru	22057	10913	11144	15632	8087	7545	79.04	82.6	75.58
11	Machilipatnam	Pamarru (SC)	Thotlavalluru	11830	5836	5994	7651	4017	3634	72.06	76.3	67.93
12	Machilipatnam	Pamarru (SC)	Pamidimukkala	13722	6804	6918	8701	4518	4183	70.56	73.9	67.25
13	Machilipatnam	Penamaluru	Vuyyuru	17980	8936	9044	12770	6535	6235	79.17	81.9	76.5
14	Machilipatnam	Pamarru (SC)	Pamarru	17243	8474	8769	11518	5889	5629	73.95	77.2	70.84
15	Machilipatnam	Gudivada	Gudlavalleru	14944	7417	7527	9850	5095	4755	73.88	77.8	70.12
16	Machilipatnam	Pedana	Pedana	7436	3705	3731	4577	2411	2166	68.33	72.3	64.37
17	Machilipatnam	Pedana	Guduru	6946	3542	3404	4592	2495	2097	72.99	78.2	67.67
18	Machilipatnam	Pamarru (SC)	Movva	15523	7908	7615	10342	5627	4715	73.03	78.4	67.55
19	Machilipatnam	Avanigadda	Ghantasala	14693	7393	7300	9196	4890	4306	69.15	73.6	64.75
20	Machilipatnam	Machilipatnam	Machilipatnam	21052	10672	10380	15752	8332	7420	81.73	85.5	77.85
21	Machilipatnam	Avanigadda	Challapalle	11963	5838	6125	7836	3913	3923	72.45	74.7	70.33
22	Machilipatnam	Avanigadda	Mopidevi	9050	4538	4512	5613	2944	2669	67.97	71.3	64.64
23	Machilipatnam	Avanigadda	Avanigadda	6588	3384	3204	4626	2504	2122	76.3	81	71.42
24	Machilipatnam	Avanigadda	Nagayalanka	6160	3186	2974	4034	2164	1870	72.91	76.4	69.23
25	Machilipatnam	Avanigadda	Koduru	5858	2919	2939	3651	1890	1761	68.14	71.4	64.93
Total				346989	172677	174312	232646	121044	111602	73.49	77.2	69.85

Source : Director of Census Operations, Hyderabad

TABLE - 1.7
MANDAL-WISE SCHEDULED TRIBES POPULATION LITERACY, 2011 CENSUS

(in Number)

SI. No	Parliament	Assembly	Mandal Name	Scheduled Tribes		
				Persons	Male	Female
1	2	3	4	5	6	7
1	Machilipatnam	Gannavaram	Bapulapadu	2036	1035	1001
2	Machilipatnam	Gannavaram	Gannavaram	1960	1004	956
3	Machilipatnam	Gannavaram	Unguturu	1271	649	622
4	Machilipatnam	Gudivada	Nandivada	694	343	351
5	Machilipatnam	Pedana	Kruthivenu	1034	521	513
6	Machilipatnam	Pedana	Bantumilli	898	425	473
7	Machilipatnam	Gudivada	Gudivada	1895	950	945
8	Machilipatnam	Pamarru (SC)	Pedaparupudi	747	372	375
9	Machilipatnam	Penamaluru	Kankipadu	1491	774	717
10	Machilipatnam	Penamaluru	Penamaluru	4561	2229	2332
11	Machilipatnam	Pamarru (SC)	Thotlavalluru	799	398	401
12	Machilipatnam	Pamarru (SC)	Pamidimukkala	1018	499	519
13	Machilipatnam	Penamaluru	Vuyyuru	2019	994	1025
14	Machilipatnam	Pamarru (SC)	Pamarru	1809	907	902
15	Machilipatnam	Gudivada	Gudlalleru	1208	596	612
16	Machilipatnam	Pedana	Pedana	848	430	418
17	Machilipatnam	Pedana	Guduru	698	352	346
18	Machilipatnam	Pamarru (SC)	Movva	1504	753	751
19	Machilipatnam	Avanigadda	Ghantasala	1155	585	570
20	Machilipatnam	Machilipatnam	Machilipatnam	4429	2193	2236
21	Machilipatnam	Avanigadda	Challapalle	1448	713	735
22	Machilipatnam	Avanigadda	Mopidevi	969	481	488
23	Machilipatnam	Avanigadda	Avanigadda	1193	614	579
24	Machilipatnam	Avanigadda	Nagayalanka	1310	699	611
25	Machilipatnam	Avanigadda	Koduru	722	365	357
Total				37716	18881	18835

Source : Director of Census Operations, Hyderabad

TABLE - 1.7
MANDAL-WISE SCHEDULED TRIBES POPULATION LITERACY, 2011 CENSUS

(in Number)

SI. No	Parliament	Assembly	Mandal Name	No. of Literates			Literacy Rate		
				Per sons	Male	Fe male	Per sons	Male	Fe male
1	2	3	4	8	9	10	11	12	13
1	Machilipatnam	Gannavaram	Bapulapadu	806	454	352	46.67	51.7	41.46
2	Machilipatnam	Gannavaram	Gannavaram	965	556	409	56.04	63.9	48
3	Machilipatnam	Gannavaram	Unguturu	508	277	231	46.14	49.6	42.54
4	Machilipatnam	Gudivada	Nandivada	329	168	161	54.47	55.6	53.31
5	Machilipatnam	Pedana	Kruthivenu	437	218	219	48.72	48	49.44
6	Machilipatnam	Pedana	Bantumilli	268	131	137	35.78	36.6	35.04
7	Machilipatnam	Gudivada	Gudivada	903	513	390	54.43	61.9	46.99
8	Machilipatnam	Pamarru (SC)	Pedaparupudi	315	170	145	48.39	50.8	45.89
9	Machilipatnam	Penamaluru	Kankipadu	581	347	234	45.04	51.6	37.86
10	Machilipatnam	Penamaluru	Penamaluru	2468	1352	1116	61.81	69.9	54.2
11	Machilipatnam	Pamarru (SC)	Thotlavalluru	340	193	147	48.36	55.1	41.64
12	Machilipatnam	Pamarru (SC)	Pamidimukkala	362	190	172	41.56	44.4	38.83
13	Machilipatnam	Penamaluru	Vuyyuru	1023	536	487	57.99	61.8	54.29
14	Machilipatnam	Pamarru (SC)	Pamarru	762	434	328	49.22	55.5	42.82
15	Machilipatnam	Gudivada	Gudlavalleru	562	295	267	54.09	57.7	50.57
16	Machilipatnam	Pedana	Pedana	276	146	130	38.76	40.1	37.36
17	Machilipatnam	Pedana	Guduru	278	157	121	45.87	51.8	39.93
18	Machilipatnam	Pamarru (SC)	Movva	653	362	291	50.58	55.5	45.54
19	Machilipatnam	Avanigadda	Ghantasala	561	312	249	54.89	60.8	48.92
20	Machilipatnam	Machilipatnam	Machilipatnam	1717	898	819	44.95	47.1	42.77
21	Machilipatnam	Avanigadda	Challapalle	687	368	319	54.18	58.7	49.77
22	Machilipatnam	Avanigadda	Mopidevi	425	242	183	49.08	55.1	42.86
23	Machilipatnam	Avanigadda	Avanigadda	533	296	237	51.6	56.5	46.56
24	Machilipatnam	Avanigadda	Nagayalanka	526	293	233	47.52	50.1	44.64
25	Machilipatnam	Avanigadda	Koduru	230	128	102	37.1	42	32.38
Total				16515	9036	7479	48.9	53.3	44.54

Source : Director of Census Operations, Hyderabad

TABLE - 1.8

MANDAL-WISE DISTRIBUTION OF POPULATION BY WORKERS AND NON-WORKERS, 2011 CENSUS

(in Number)

Sl. No	Parliament Name	Mandal Name	Total Population	Workers					
				Total Main Workers	% of main Workers to Total Population	Cultivators	% of Cultivators to Total Population	Agricultural Labourers	% of Agricultural Labourers to Total Population
1	2	3	4	5	6	7	8	9	10
1	Machilipatnam	Bapulapadu	84922	39636	46.67	3548	4.18	28904	34.04
2	Machilipatnam	Gannavaram	87027	34305	39.42	3677	4.23	21564	24.78
3	Machilipatnam	Unguturu	54323	23974	44.13	2467	4.54	20034	36.88
4	Machilipatnam	Nandivada	36924	13389	36.26	1606	4.35	14671	39.73
5	Machilipatnam	Kruthivenu	48892	15764	32.24	1942	3.97	16700	34.16
6	Machilipatnam	Bantumilli	46370	19505	42.06	2360	5.09	16603	35.81
7	Machilipatnam	Gudivada	161453	53561	33.17	2992	1.85	21346	13.22
8	Machilipatnam	Pedaparupudi	31348	12924	41.23	1514	4.83	13113	41.83
9	Machilipatnam	Kankipadu	69562	28214	40.56	1945	2.8	20098	28.89
10	Machilipatnam	Penamaluru	168022	55840	33.23	1589	0.95	14675	8.73
11	Machilipatnam	Thotlavalluru	38641	17885	46.29	2894	7.49	13310	34.45
12	Machilipatnam	Pamidimukkala	53913	23434	43.47	2993	5.55	18931	35.11
13	Machilipatnam	Vuyyuru	76703	28530	37.2	2671	3.48	18225	23.76
14	Machilipatnam	Pamaruru	54634	22644	41.45	2775	5.08	18062	33.06
15	Machilipatnam	Gudlavalleru	51753	21811	42.14	2301	4.45	18860	36.44
16	Machilipatnam	Pedana	65657	31173	47.48	3398	5.18	17325	26.39
17	Machilipatnam	Guduru	49228	21802	44.29	3705	7.53	15211	30.9
18	Machilipatnam	Movva	52974	23256	43.9	3390	6.4	19859	37.49
19	Machilipatnam	Ghantasala	40098	19547	48.75	2348	5.86	15080	37.61
20	Machilipatnam	Machilipatnam	238962	81554	34.13	4692	1.96	31633	13.24
21	Machilipatnam	Challapalle	53540	23060	43.07	2352	4.39	13784	25.75
22	Machilipatnam	Mopidevi	35967	14281	39.71	2054	5.71	13698	38.08
23	Machilipatnam	Avanigadda	40986	13128	32.03	1982	4.84	10002	24.4
24	Machilipatnam	Nagayalanka	47899	18635	38.9	2905	6.06	16252	33.93
25	Machilipatnam	Koduru	45281	16553	36.56	3063	6.76	17000	37.54
TOTAL			1735079	674405	38.86	67163	3.87	444940	25.64

Source : Director of Census Operations, Hyderabad

TABLE - 1.8

MANDAL-WISE DISTRIBUTION OF POPULATION BY WORKERS AND NON-WORKERS, 2011 CENSUS

(in Number)

Sl. No	Parliament Name	Mandal Name	Workers					
			House hold Industry	% of House hold Industry to Total Population	Other than House hold Industry	% of Other than House hold Industry to Total Population	Marginal Workers	% of Marginal Workers to Total Population
1	2	3	11	12	13	14	15	16
1	Machilipatnam	Bapulapadu	543	0.64	9840	11.59	3199	3.77
2	Machilipatnam	Gannavaram	769	0.88	13957	16.04	5662	6.51
3	Machilipatnam	Unguturu	252	0.46	4639	8.54	3418	6.29
4	Machilipatnam	Nandivada	304	0.82	3111	8.43	6303	17.07
5	Machilipatnam	Kruthivenu	379	0.78	5600	11.45	8857	18.12
6	Machilipatnam	Bantumilli	280	0.6	3974	8.57	3712	8.01
7	Machilipatnam	Gudivada	1332	0.83	38967	24.14	11076	6.86
8	Machilipatnam	Pedaparupudi	194	0.62	2692	8.59	4589	14.64
9	Machilipatnam	Kankipadu	397	0.57	9022	12.97	3248	4.67
10	Machilipatnam	Penamaluru	1099	0.65	43104	25.65	4627	2.75
11	Machilipatnam	Thotlavalluru	154	0.4	3435	8.89	1908	4.94
12	Machilipatnam	Pamidimukkala	383	0.71	5596	10.38	4469	8.29
13	Machilipatnam	Vuyyuru	748	0.98	12038	15.69	5152	6.72
14	Machilipatnam	Pamaru	283	0.52	6357	11.64	4833	8.85
15	Machilipatnam	Gudlavalleru	367	0.71	4938	9.54	4655	8.99
16	Machilipatnam	Pedana	5884	8.96	8601	13.1	4035	6.15
17	Machilipatnam	Guduru	3992	8.11	3693	7.5	4799	9.75
18	Machilipatnam	Movva	538	1.02	4515	8.52	5046	9.53
19	Machilipatnam	Ghantasala	958	2.39	3285	8.19	2124	5.3
20	Machilipatnam	Machilipatnam	4299	1.8	59459	24.88	18529	7.75
21	Machilipatnam	Challapalle	1083	2.02	7982	14.91	2141	4
22	Machilipatnam	Mopidevi	230	0.64	2387	6.64	4088	11.37
23	Machilipatnam	Avanigadda	328	0.8	4519	11.03	3703	9.03
24	Machilipatnam	Nagayalanka	190	0.4	5499	11.48	6211	12.97
25	Machilipatnam	Koduru	204	0.45	2984	6.59	6698	14.79
TOTAL			25190	1.45	270194	15.57	133082	7.67

Source : Director of Census Operations, Hyderabad

TABLE - 1.8

MANDAL-WISE DISTRIBUTION OF POPULATION BY WORKERS AND NON-WORKERS, 2011 CENSUS

Sl. No	Parliament Name	Mandal Name	(in Number)		
			Non-Workers	% of Non-Workers to Total Population	Total Workers (Main+Marginal)
1	2	3	17	18	19
1	Machilipatnam	Bapulapadu	42087	49.56	42835
2	Machilipatnam	Gannavaram	47060	54.08	39967
3	Machilipatnam	Unguturu	26931	49.58	27392
4	Machilipatnam	Nandivada	17232	46.67	19692
5	Machilipatnam	Kruthivenu	24271	49.64	24621
6	Machilipatnam	Bantumilli	23153	49.93	23217
7	Machilipatnam	Gudivada	96816	59.97	64637
8	Machilipatnam	Pedaparupudi	13835	44.13	17513
9	Machilipatnam	Kankipadu	38100	54.77	31462
10	Machilipatnam	Penamaluru	107555	64.01	60467
11	Machilipatnam	Thotlavalluru	18848	48.78	19793
12	Machilipatnam	Pamidimukkala	26010	48.24	27903
13	Machilipatnam	Vuyyuru	43021	56.09	33682
14	Machilipatnam	Pamaru	27157	49.71	27477
15	Machilipatnam	Gudlavalleru	25287	48.86	26466
16	Machilipatnam	Pedana	30449	46.38	35208
17	Machilipatnam	Guduru	22627	45.96	26601
18	Machilipatnam	Movva	24672	46.57	28302
19	Machilipatnam	Ghantasala	18427	45.95	21671
20	Machilipatnam	Machilipatnam	138879	58.12	100083
21	Machilipatnam	Challapalle	28339	52.93	25201
22	Machilipatnam	Mopidevi	17598	48.93	18369
23	Machilipatnam	Avanigadda	24155	58.93	16831
24	Machilipatnam	Nagayalanka	23053	48.13	24846
25	Machilipatnam	Koduru	22030	48.65	23251
TOTAL			927592	53.46	807487

Source : Director of Census Operations, Hyderabad

TABLE - 1.9
MANDAL-WISE CLASSIFICATION OF VILLAGES ACCORDING TO POPULATION SIZE, 2011 CENSUS

Sl.No	Parliament Name	Mandal Name	Total No. of Inhabited	Population Size Group			Population Size Group Wise			
				Less than 200	200 - 499	500 - 999	1000 - 1999	2000 - 4999	5000 - 9999	10000 and Above
1	2	3	4	5	6	7	8	9	10	12
1	Machilipatnam	Bapulapadu	28	1	2	2	9	10	3	1
2	Machilipatnam	Gannavaram	23	0	1	4	7	5	4	2
3	Machilipatnam	Unguturu	27	1	4	8	6	4	4	0
4	Machilipatnam	Nandivada	22	1	2	3	10	6	0	0
5	Machilipatnam	Kruthivennu	15	0	0	1	7	2	5	0
6	Machilipatnam	Bantumilli	18	0	0	6	5	3	4	0
7	Machilipatnam	Gudivada	29	1	7	4	8	16	8	4
8	Machilipatnam	Pedaparupudi	18	0	3	5	5	4	1	0
9	Machilipatnam	Kankipadu	19	0	1	2	4	7	4	1
10	Machilipatnam	Penamaluru	10	0	0	0	0	2	3	5
11	Machilipatnam	Thotlavalluru	16	1	1	2	4	6	2	0
12	Machilipatnam	Pamidimukkala	27	1	1	6	9	7	3	0
13	Machilipatnam	Vuyyuru	12	1	0	2	2	5	1	1
14	Machilipatnam	Pamaru	25	1	3	7	7	6	0	1
15	Machilipatnam	Gudlalleru	22	0	4	5	6	4	2	1
16	Machilipatnam	Pedana	30	0	11	6	19	9	1	0
17	Machilipatnam	Guduru	25	0	4	7	5	6	3	0
18	Machilipatnam	Movva	17	0	0	2	4	7	4	0
19	Machilipatnam	Ghantasala	20	1	1	6	7	3	2	0
20	Machilipatnam	Machilipatnam	28	0	0	5	9	31	10	5
21	Machilipatnam	Challapalle	11	0	0	1	2	6	0	2
22	Machilipatnam	Mopidevi	17	1	2	6	3	3	2	0
23	Machilipatnam	Avanigadda	7	0	0	0	2	4	0	1
24	Machilipatnam	Nagayalanka	11	0	0	0	2	5	4	0
25	Machilipatnam	Koduru	9	0	0	0	1	5	2	1
TOTAL			486	10	47	90	143	166	72	25

Source : Director of Census Operations, Hyderabad

**TABLE - 1.10
MANDAL-WISE RELIGION-WISE POPULATION, 2011 CENSUS**

(in Number)

Sl. No	Parliament Name	Mandal Name	TOTAL			HINDUS		
			Persons	Male	Female	Persons	Male	Female
1	2	3	4	5	6	7	8	9
1	Machilipatnam	Bapulapadu	84922	42406	42516	78373	39172	39201
2	Machilipatnam	Gannavaram	87027	43172	43855	77985	38753	39232
3	Machilipatnam	Unguturu	54323	26660	27663	49487	24308	25179
4	Machilipatnam	Nandivada	36924	18491	18433	33925	16986	16939
5	Machilipatnam	Kruthivenu	48892	24405	24487	42731	21379	21352
6	Machilipatnam	Bantumilli	46370	23116	23254	43369	21635	21734
7	Machilipatnam	Gudivada	161453	80752	80701	142027	71180	70847
8	Machilipatnam	Pedaparupudi	31348	15474	15874	29772	14718	15054
9	Machilipatnam	Kankipadu	69562	36178	33384	63635	33232	30403
10	Machilipatnam	Penamaluru	168022	84485	83537	136499	68486	68013
11	Machilipatnam	Thotlavalluru	38641	19118	19523	36941	18307	18634
12	Machilipatnam	Pamidimukkala	53913	26835	27078	48750	24259	24491
13	Machilipatnam	Vuyyuru	76703	38237	38466	66023	32913	33110
14	Machilipatnam	Pamaruru	54634	26847	27787	51325	25255	26070
15	Machilipatnam	Gudlavalleru	51753	25711	26042	47509	23595	23914
16	Machilipatnam	Pedana	65657	32831	32826	58454	29296	29158
17	Machilipatnam	Guduru	49228	24823	24405	45408	22874	22534
18	Machilipatnam	Movva	52974	26666	26308	50034	25230	24804
19	Machilipatnam	Ghantasala	40098	20182	19916	38812	19562	19250
20	Machilipatnam	Machilipatnam	238962	118820	120142	204536	101912	102624
21	Machilipatnam	Challapalle	53540	26593	26947	50269	24968	25301
22	Machilipatnam	Mopidevi	35967	18447	17520	34729	17829	16900
23	Machilipatnam	Avanigadda	40986	20966	20020	39188	20045	19143
24	Machilipatnam	Nagayalanka	47899	25076	22823	44913	23500	21413
25	Machilipatnam	Koduru	45281	22924	22357	42073	21375	20698
TOTAL			1735079	869215	865864	1556767	780769	775998

Source : Director of Census Operations, Hyderabad

**TABLE - 1.10
MANDAL-WISE RELIGION-WISE POPULATION, 2011 CENSUS**

(in Number)

Sl. No	Parliament Name	Mandal Name	MUSLIMS			CHRISTIAN		
			Persons	Male	Female	Persons	Male	Female
1	2	3	10	11	12	13	14	15
1	Machilipatnam	Bapulapadu	3915	1947	1968	2504	1222	1282
2	Machilipatnam	Gannavaram	5053	2549	2504	3469	1709	1760
3	Machilipatnam	Unguturu	3088	1512	1576	1652	787	865
4	Machilipatnam	Nandivada	132	69	63	2737	1359	1378
5	Machilipatnam	Kruthivenu	1424	735	689	4479	2186	2293
6	Machilipatnam	Bantumilli	1122	565	557	1790	877	913
7	Machilipatnam	Gudivada	12651	6260	6391	5803	2801	3002
8	Machilipatnam	Pedaparupudi	775	378	397	744	353	391
9	Machilipatnam	Kankipadu	3522	1761	1761	2286	1126	1160
10	Machilipatnam	Penamaluru	25662	13124	12538	5399	2620	2779
11	Machilipatnam	Thotlavalluru	1346	648	698	328	151	177
12	Machilipatnam	Pamidimukkala	3892	1969	1923	1115	537	578
13	Machilipatnam	Vuyyuru	8366	4204	4162	2103	1015	1088
14	Machilipatnam	Pamaru	1886	959	927	1255	554	701
15	Machilipatnam	Gudlavalleru	3354	1683	1671	796	374	422
16	Machilipatnam	Pedana	5567	2734	2833	1064	518	546
17	Machilipatnam	Guduru	2579	1335	1244	807	404	403
18	Machilipatnam	Movva	1172	609	563	755	363	392
19	Machilipatnam	Ghantasala	375	193	182	847	400	447
20	Machilipatnam	Machilipatnam	22642	11225	11417	9477	4560	4917
21	Machilipatnam	Challapalle	2007	999	1008	1058	519	539
22	Machilipatnam	Mopidevi	46	23	23	687	319	368
23	Machilipatnam	Avanigadda	750	377	373	623	300	323
24	Machilipatnam	Nagayalanka	189	105	84	1589	828	761
25	Machilipatnam	Koduru	1085	533	552	1830	859	971
TOTAL			112600	56496	56104	55197	26741	28456

Source : Director of Census Operations, Hyderabad

**TABLE - 1.10
MANDAL-WISE RELIGION-WISE POPULATION, 2011 CENSUS**

(in Number)

Sl. No	Parliament Name	Mandal Name	SIKH			BUDDISTS			JAINS		
			Persons	Male	Female	Persons	Male	Female	Persons	Male	Female
1	2	3	16	17	18	19	20	21	22	23	24
1	Machilipatnam	Bapulapadu	7	4	3	8	5	3	12	9	3
2	Machilipatnam	Gannavaram	13	6	7	7	5	2	7	3	4
3	Machilipatnam	Unguturu	11	6	5	8	3	5	11	7	4
4	Machilipatnam	Nandivada	14	5	9	6	2	4	8	5	3
5	Machilipatnam	Kruthivennu	7	1	6	11	6	5	9	4	5
6	Machilipatnam	Bantumilli	2	0	2	3	0	3	4	2	2
7	Machilipatnam	Gudivada	37	21	16	48	22	26	308	162	146
8	Machilipatnam	Pedaparupudi	4	2	2	4	1	3	0	0	0
9	Machilipatnam	Kankipadu	8	5	3	9	3	6	9	5	4
10	Machilipatnam	Penamaluru	53	31	22	30	11	19	7	1	6
11	Machilipatnam	Thotlavalluru	0	0	0	0	0	0	2	0	2
12	Machilipatnam	Pamidimukkala	9	3	6	4	3	1	4	1	3
13	Machilipatnam	Vuyyuru	7	5	2	11	6	5	10	6	4
14	Machilipatnam	Pamarru	1	0	1	2	1	1	1	1	0
15	Machilipatnam	Gudlavalleru	5	2	3	6	3	3	6	3	3
16	Machilipatnam	Pedana	12	7	5	15	6	9	4	2	2
17	Machilipatnam	Guduru	13	9	4	10	2	8	3	2	1
18	Machilipatnam	Movva	7	5	2	14	7	7	16	9	7
19	Machilipatnam	Ghantasala	1	0	1	10	5	5	0	0	0
20	Machilipatnam	Machilipatnam	79	39	40	65	31	34	35	15	20
21	Machilipatnam	Challapalle	9	5	4	17	9	8	3	0	3
22	Machilipatnam	Mopidevi	0	0	0	7	5	2	2	1	1
23	Machilipatnam	Avanigadda	5	5	0	10	7	3	9	6	3
24	Machilipatnam	Nagayalanka	12	9	3	41	13	28	5	3	2
25	Machilipatnam	Koduru	4	3	1	8	4	4	0	0	0
TOTAL			320	173	147	354	160	194	475	247	228

Source : Director of Census Operations, Hyderabad

**TABLE - 1.10
MANDAL-WISE RELIGION-WISE POPULATION, 2011 CENSUS**

(in Number)

Sl. No	Parliament Name	Mandal Name	OTHER Religions and			Religions Not Stated		
			Persons	Male	Female	Persons	Male	Female
1	2	3	25	26	27	28	29	30
1	Machilipatnam	Bapulapadu	6	3	3	97	44	53
2	Machilipatnam	Gannavaram	12	4	8	481	143	338
3	Machilipatnam	Unguturu	0	0	0	66	37	29
4	Machilipatnam	Nandivada	0	0	0	102	65	37
5	Machilipatnam	Kruthivennu	3	1	2	228	93	135
6	Machilipatnam	Bantumilli	9	4	5	71	33	38
7	Machilipatnam	Gudivada	23	13	10	556	293	263
8	Machilipatnam	Pedaparupudi	2	2	0	47	20	27
9	Machilipatnam	Kankipadu	3	1	2	90	45	45
10	Machilipatnam	Penamaluru	18	10	8	354	202	152
11	Machilipatnam	Thotlavalluru	2	0	2	22	12	10
12	Machilipatnam	Pamidimukkala	4	2	2	135	61	74
13	Machilipatnam	Vuyyuru	5	2	3	178	86	92
14	Machilipatnam	Pamaruru	7	5	2	157	72	85
15	Machilipatnam	Gudivalleru	6	3	3	71	48	23
16	Machilipatnam	Pedana	13	8	5	528	260	268
17	Machilipatnam	Guduru	17	7	10	391	190	201
18	Machilipatnam	Movva	4	3	1	972	440	532
19	Machilipatnam	Ghantasala	5	2	3	48	20	28
20	Machilipatnam	Machilipatnam	44	18	26	2084	1020	1064
21	Machilipatnam	Challapalle	9	7	2	168	86	82
22	Machilipatnam	Mopidevi	4	3	1	492	267	225
23	Machilipatnam	Avanigadda	3	3	0	398	223	175
24	Machilipatnam	Nagayalanka	9	3	6	1141	615	526
25	Machilipatnam	Koduru	2	1	1	279	149	130
TOTAL			210	105	105	9156	4524	4632

Source : Director of Census Operations, Hyderabad

2. MEDICAL & PUBLIC HEALTH



**TABLE - 2.1
MANDAL WISE GOVERNMENT MEDICAL FACILITIES, 2019-20**

(In Number)

Sl. No	Parliament name	Assembly Name	Mandal Name	ALLOPATHIC			
				Medical Colleges Hospitals	General Hospitals	Hospitals For Special Treatment	Mobile Medical Units
1	2	3	4	5	6	7	8
Machilipatnam							
1	Machilipatnam	Pedana	Kruthivenu	0	0	0	0
2	Machilipatnam	Pedana	Bantumilli	0	0	0	0
3	Machilipatnam	Pedana	Pedana	0	0	0	0
4	Machilipatnam	Pedana	Guduru	1	0	0	0
5	Machilipatnam	Pamarru (SC)	Movva	0	0	0	0
6	Machilipatnam	Avanigadda	Ghantasala	0	0	0	0
7	Machilipatnam	Machilipatnam	Machilipatnam	0	0	0	0
8	Machilipatnam	Avanigadda	Challapalle	1	0	0	0
9	Machilipatnam	Avanigadda	Mopidevi	0	0	0	0
10	Machilipatnam	Avanigadda	Avanigadda	1	0	0	0
11	Machilipatnam	Avanigadda	Nagayalanka	0	0	0	0
12	Machilipatnam	Avanigadda	Koduru	0	0	0	0
Sub Total				3	0	0	0
Gudivada							
1	Machilipatnam	Gudivada	Nandivada	0	0	0	0
2	Machilipatnam	Gudivada	Gudivada	1	0	0	0
3	Machilipatnam	Pamarru (SC)	Pedaparupudi	0	0	0	0
4	Machilipatnam	Pamarru (SC)	Pamarru	0	0	0	0
5	Machilipatnam	Gudivada	Gudlalleru	0	0	0	0
6	Machilipatnam	Penamaluru	Kankipadu	1	0	0	0
7	Machilipatnam	Penamaluru	Penamaluru	0	0	0	0
8	Machilipatnam	Pamarru (SC)	Thotlavalluru	0	0	0	0
9	Machilipatnam	Gannavaram	Bapulapadu	0	0	0	0
10	Machilipatnam	Gannavaram	Gannavaram	1	0	0	0
11	Machilipatnam	Gannavaram	Unguturu	0	0	0	0
12	Machilipatnam	Pamarru (SC)	Pamidimukkala	0	0	0	0
13	Machilipatnam	Penamaluru	Vuyyuru	1	0	0	0
Sub Total				4	0	0	0
TOTAL				7	0	0	0

Sorce: DM&HO, Krishna

**TABLE - 2.1
MANDAL WISE GOVERNMENT MEDICAL FACILITIES, 2019-20**

(In Number)

Sl. No	Parliament name	Assembly Name	Mandal Name	ALLOPATHIC				
				TH World	UFW Centres	Area/Taluk Hospitals	Primary Health Centres	Dispensaries
1	2	3	4	9	10	11	12	13
Machilipatnam								
1	Machilipatnam	Pedana	Kruthivenu	0	0	0	3	0
2	Machilipatnam	Pedana	Bantumilli	0	0	0	2	0
3	Machilipatnam	Pedana	Pedana	0	0	0	2	0
4	Machilipatnam	Pedana	Guduru	0	0	0	1	0
5	Machilipatnam	Pamarru (SC)	Movva	0	0	0	2	0
6	Machilipatnam	Avanigadda	Ghantasala	0	0	0	3	0
7	Machilipatnam	Machilipatnam	Machilipatnam	0	0	0	2	0
8	Machilipatnam	Avanigadda	Challapalle	0	0	0	1	0
9	Machilipatnam	Avanigadda	Mopidevi	0	0	0	2	0
10	Machilipatnam	Avanigadda	Avanigadda	0	0	0	1	0
11	Machilipatnam	Avanigadda	Nagayalanka	0	0	0	3	0
12	Machilipatnam	Avanigadda	Koduru	0	0	0	2	0
Sub Total				0	0	0	24	0
Gudivada								
1	Machilipatnam	Gudivada	Nandivada	0	0	0	2	0
2	Machilipatnam	Gudivada	Gudivada	0	0	0	1	0
3	Machilipatnam	Pamarru (SC)	Pedaparupudi	0	0	0	2	0
4	Machilipatnam	Pamarru (SC)	Pamarru	0	0	0	4	0
5	Machilipatnam	Gudivada	Gudlavalleru	0	0	0	2	0
6	Machilipatnam	Penamaluru	Kankipadu	0	0	0	1	0
7	Machilipatnam	Penamaluru	Penamaluru	0	0	0	1	0
8	Machilipatnam	Pamarru (SC)	Thotlavalluru	0	0	0	1	0
9	Machilipatnam	Gannavaram	Bapulapadu	0	0	0	2	0
10	Machilipatnam	Gannavaram	Gannavaram	0	0	0	1	0
11	Machilipatnam	Gannavaram	Unguturu	0	0	0	3	0
12	Machilipatnam	Pamarru (SC)	Pamidimukkala	0	0	0	2	0
13	Machilipatnam	Penamaluru	Vuyyuru	0	0	0	2	0
Sub Total				0	0	0	24	0
TOTAL				0	0	0	48	0

Sorce: DM&HO, Krishna

**TABLE - 2.1
MANDAL WISE GOVERNMENT MEDICAL FACILITIES, 2019-20**

(In Number)

Sl. No	Parliament name	Assembly Name	Mandal Name	ALLOPATHIC				
				Beds	Beds per lakh of Population	Doctors	Doctors Per Lakh of Population	ESI
1	2	3	4	14	15	16	17	18
Machilipatnam								
1	Machilipatnam	Pedana	Kruthivenu	18	0	4	0	0
2	Machilipatnam	Pedana	Bantumilli	12	0	3	0	0
3	Machilipatnam	Pedana	Pedana	12	0	2	0	0
4	Machilipatnam	Pedana	Guduru	36	0	14	0	0
5	Machilipatnam	Pamarru (SC)	Movva	12	0	2	0	0
6	Machilipatnam	Avanigadda	Ghantasala	18	0	4	0	0
7	Machilipatnam	Machilipatnam	Machilipatnam	482	0	29	0	0
8	Machilipatnam	Avanigadda	Challapalle	36	0	6	0	0
9	Machilipatnam	Avanigadda	Mopidevi	12	0	2	0	0
10	Machilipatnam	Avanigadda	Avanigadda	76	0	9	0	0
11	Machilipatnam	Avanigadda	Nagayalanka	18	0	2	0	0
12	Machilipatnam	Avanigadda	Koduru	12	0	4	0	0
Sub Total				744	0	81	0	0
Gudivada								
1	Machilipatnam	Gudivada	Nandivada	12	0	7	0	0
2	Machilipatnam	Gudivada	Gudivada	126	0	20	0	0
3	Machilipatnam	Pamarru (SC)	Pedaparupudi	12	0	5	0	0
4	Machilipatnam	Pamarru (SC)	Pamarru	24	0	8	0	0
5	Machilipatnam	Gudivada	Gudlavalleru	12	0	3	0	0
6	Machilipatnam	Penamaluru	Kankipadu	36	0	13	0	0
7	Machilipatnam	Penamaluru	Penamaluru	6	0	1	0	0
8	Machilipatnam	Pamarru (SC)	Thotlavalluru	6	0	2	0	0
9	Machilipatnam	Gannavaram	Bapulapadu	12	0	4	0	0
10	Machilipatnam	Gannavaram	Gannavaram	36	0	6	0	0
11	Machilipatnam	Gannavaram	Unguturu	12	0	6	0	0
12	Machilipatnam	Pamarru (SC)	Pamidimukkala	12	0	3	0	0
13	Machilipatnam	Penamaluru	Vuyyuru	42	0	9	0	0
Sub Total				348	0	87	0	0
TOTAL				1092	0	168	0	0

Sorce: DM&HO, Krishna

**TABLE - 2.1
MANDAL WISE GOVERNMENT MEDICAL FACILITIES, 2019-20**

(In Number)

Sl. No	Parliament name	Assembly Name	Mandal Name	ALLOPATHIC		
				Mobile Emergency Services	Mobile Emergency Services	No. of Institutional Deliveries
				(108 Services)	(104 Services)	
1	2	3	4	19	20	21
Machilipatnam						
1	Machilipatnam	Pedana	Kruthivenu	0	0	0
2	Machilipatnam	Pedana	Bantumilli	0	0	0
3	Machilipatnam	Pedana	Pedana	0	0	0
4	Machilipatnam	Pedana	Guduru	0	0	0
5	Machilipatnam	Pamarru (SC)	Movva	0	0	0
6	Machilipatnam	Avanigadda	Ghantasala	0	0	0
7	Machilipatnam	Machilipatnam	Machilipatnam	0	0	0
8	Machilipatnam	Avanigadda	Challapalle	0	0	0
9	Machilipatnam	Avanigadda	Mopidevi	0	0	0
10	Machilipatnam	Avanigadda	Avanigadda	0	0	0
11	Machilipatnam	Avanigadda	Nagayalanka	0	0	0
12	Machilipatnam	Avanigadda	Koduru	0	0	0
Sub Total				0	0	0
Gudiwada						
1	Machilipatnam	Gudivada	Nandivada	0	0	0
2	Machilipatnam	Gudivada	Gudivada	0	0	0
3	Machilipatnam	Pamarru (SC)	Pedaparupudi	0	0	0
4	Machilipatnam	Pamarru (SC)	Pamarru	0	0	0
5	Machilipatnam	Gudivada	Gudlavalleru	0	0	0
6	Machilipatnam	Penamaluru	Kankipadu	0	0	0
7	Machilipatnam	Penamaluru	Penamaluru	0	0	0
8	Machilipatnam	Pamarru (SC)	Thotlavalluru	0	0	0
9	Machilipatnam	Gannavaram	Bapulapadu	1	1	0
10	Machilipatnam	Gannavaram	Gannavaram	0	0	0
11	Machilipatnam	Gannavaram	Unguturu	0	0	0
12	Machilipatnam	Pamarru (SC)	Pamidimukkala	0	0	0
13	Machilipatnam	Penamaluru	Vuyyuru	0	0	0
Sub Total				1	1	0
TOTAL				1	1	0

Source: DM&HO, Krishna

**TABLE - 2.1
MANDAL WISE GOVERNMENT MEDICAL FACILITIES, 2019-20**

(In Number)

Sl. No	Parliament name	Assembly Name	Mandal Name	AYURVEDIC					
				No.of Hospitals	No.of Dispensaries	Beds	Beds Per Lakh of Population	Doctors	Doctors Per Lakh of Population
1	2	3	4	22	23	24	25	26	27
Machilipatnam									
1	Machilipatnam	Pedana	Kruthivenu	0	0	0	0	0	0
2	Machilipatnam	Pedana	Bantumilli	0	0	0	0	0	0
3	Machilipatnam	Pedana	Pedana	0	0	0	0	0	0
4	Machilipatnam	Pedana	Guduru	0	1	0	1	0	0
5	Machilipatnam	Pamarru (SC)	Movva	0	2	0	0	2	2
6	Machilipatnam	Avanigadda	Ghantasala	0	0	0	0	0	0
7	Machilipatnam	Machilipatnam	Machilipatnam	1	1	0	0	1	1
8	Machilipatnam	Avanigadda	Challapalle	0	0	0	0	0	0
9	Machilipatnam	Avanigadda	Mopidevi	0	0	0	0	0	0
10	Machilipatnam	Avanigadda	Avanigadda	0	0	0	0	0	0
11	Machilipatnam	Avanigadda	Nagayalanka	0	2	0	0	2	2
12	Machilipatnam	Avanigadda	Koduru	0	0	0	0	0	0
Sub Total				1	6	0	1	5	5
Gudiwada									
1	Machilipatnam	Gudivada	Nandivada	0	0	0	0	0	0
2	Machilipatnam	Gudivada	Gudivada	0	0	0	0	0	0
3	Machilipatnam	Pamarru (SC)	Pedaparupudi	0	0	0	0	0	0
4	Machilipatnam	Pamarru (SC)	Pamarru	0	0	0	0	0	0
5	Machilipatnam	Gudivada	Gudlavalleru	0	1	0	0	1	1
6	Machilipatnam	Penamaluru	Kankipadu	0	1	0	0	1	1
7	Machilipatnam	Penamaluru	Penamaluru	0	1	0	0	1	1
8	Machilipatnam	Pamarru (SC)	Thotlavalluru	0	1	0	0	1	1
9	Machilipatnam	Gannavaram	Bapulapadu	0	1	0	0	1	1
10	Machilipatnam	Gannavaram	Gannavaram	0	0	0	0	0	0
11	Machilipatnam	Gannavaram	Unguturu	0	2	0	0	2	2
12	Machilipatnam	Pamarru (SC)	Pamidimukkala	0	1	0	0	1	1
13	Machilipatnam	Penamaluru	Vuyyuru	0	1	0	0	1	1
Sub Total				0	9	0	0	9	9
TOTAL				1	15	0	1	14	14

Source: DM&HO, Krishna

**TABLE - 2.1
MANDAL WISE GOVERNMENT MEDICAL FACILITIES, 2019-20**

(In Number)									
Sl. No	Parliament name	Assembly Name	Mandal Name	HOMEOPATHY		UNANI		NATUROPATHY	
				Hospitals & Dispensaries	Doctors	Hospitals & Dispensaries	Doctors	Hospitals & Dispensaries	Doctors
1	2	3	4	28	29	30	31	32	33
Machilipatnam									
1	Machilipatnam	Pedana	Kruthivenu	1	1	0	0	0	0
2	Machilipatnam	Pedana	Bantumilli	0	0	0	0	0	0
3	Machilipatnam	Pedana	Pedana	0	0	0	0	0	0
4	Machilipatnam	Pedana	Guduru	0	0	0	0	0	0
5	Machilipatnam	Pamarru (SC)	Movva	0	0	0	0	0	0
6	Machilipatnam	Avanigadda	Ghantasala	0	0	0	0	0	0
7	Machilipatnam	Machilipatnam	Machilipatnam	1	1	1	0	0	0
8	Machilipatnam	Avanigadda	Challapalle	1	1	0	0	0	0
9	Machilipatnam	Avanigadda	Mopidevi	0	0	0	0	0	0
10	Machilipatnam	Avanigadda	Avanigadda	0	0	0	0	0	0
11	Machilipatnam	Avanigadda	Nagayalanka	0	0	0	0	0	0
12	Machilipatnam	Avanigadda	Koduru	1	1	0	0	0	0
Sub Total				4	4	1	0	0	0
Gudiwada									
1	Machilipatnam	Gudivada	Nandivada	0	0	1	0	0	0
2	Machilipatnam	Gudivada	Gudivada	0	0	1	0	0	0
3	Machilipatnam	Pamarru (SC)	Pedaparupudi	0	0	0	0	0	0
4	Machilipatnam	Pamarru (SC)	Pamarru	0	0	0	0	0	0
5	Machilipatnam	Gudivada	Gudlavalleru	1	1	0	0	0	0
6	Machilipatnam	Penamaluru	Kankipadu	0	0	0	0	0	0
7	Machilipatnam	Penamaluru	Penamaluru	0	0	0	0	0	0
8	Machilipatnam	Pamarru (SC)	Thotlavalluru	0	0	0	0	0	0
9	Machilipatnam	Gannavaram	Bapulapadu	0	0	0	0	0	0
10	Machilipatnam	Gannavaram	Gannavaram	0	0	0	0	1	1
11	Machilipatnam	Gannavaram	Unguturu	0	0	0	0	1	1
12	Machilipatnam	Pamarru (SC)	Pamidimukkala	0	0	0	0	0	0
13	Machilipatnam	Penamaluru	Vuyyuru	0	0	0	0	1	1
Sub Total				1	1	2	0	3	3
TOTAL				5	5	3	0	3	3

Sorce: DM&HO, Krishna

TABLE - 2.2
MANDAL WISE MEDICAL FACILITIES IN VILLAGES, 2019-20

(in Number)

Sl. No	Parliament name	Assembly Name	Mandal Name	Total No. of Inhabited Village	No. of Villages having Medical Facility	No. of Villages not having			Sub total
						Less than 2 Kms.	2 to 5 Kms.	5 Kms. & Above	
1	2	3	4	5	6	7	8	9	10
Machilipatnam									
1	Machilipatnam	Pedana	Kruthivenu	15	3	3	5	4	12
2	Machilipatnam	Pedana	Bantumilli	18	2	5	5	6	16
3	Machilipatnam	Pedana	Pedana	30	2	1	8	19	28
4	Machilipatnam	Pedana	Guduru	25	2	3	7	13	23
5	Machilipatnam	Pamaru (SC)	Movva	17	2	3	4	8	15
6	Machilipatnam	Avanigadda	Ghantasala	20	2	2	7	9	18
7	Machilipatnam	Machilipatnam	Machilipatnam	28	8	0	0	20	20
8	Machilipatnam	Avanigadda	Challapalle	11	3	1	4	3	8
9	Machilipatnam	Avanigadda	Mopidevi	17	2	11	4	0	15
10	Machilipatnam	Avanigadda	Avanigadda	7	2	0	3	2	5
11	Machilipatnam	Avanigadda	Nagayalanka	11	3	0	4	4	8
12	Machilipatnam	Avanigadda	Koduru	9	2	1	4	2	7
Sub Total				208	33	30	55	90	175
Gudiwada									
1	Machilipatnam	Gudivada	Nandivada	22	2	3	7	10	20
2	Machilipatnam	Gudivada	Gudivada	29	2	6	14	7	27
3	Machilipatnam	Pamaru (SC)	Pedaparupudi	18	3	4	7	4	15
4	Machilipatnam	Pamaru (SC)	Pamaru	25	4	4	10	7	21
5	Machilipatnam	Gudivada	Gudlalleru	22	3	0	3	16	19
6	Machilipatnam	Penamaluru	Kankipadu	19	13	0	3	3	6
7	Machilipatnam	Penamaluru	Penamaluru	10	10	0	0	0	0
8	Machilipatnam	Pamaru (SC)	Thotlavalluru	16	1	1	5	9	15
9	Machilipatnam	Gannavaram	Bapulapadu	28	2	2	3	21	26
10	Machilipatnam	Gannavaram	Gannavaram	23	3	0	10	10	20
11	Machilipatnam	Gannavaram	Unguturu	27	4	0	7	16	23
12	Machilipatnam	Pamaru (SC)	Pamidimukkala	27	2	2	3	20	25
13	Machilipatnam	Penamaluru	Vuyyuru	12	3	0	2	7	9
Sub Total				278	52	22	74	130	226
TOTAL				486	85	52	129	220	401

Source: DM&HO, Krishna

**TABLE - 2.3
MANDAL WISE MEDICAL FACILITIES IN VILLAGES, 2019-20**

(in Number)

SI. No	Parliament Name	Assembly Name	Mandal Name	Hospitals	P.H.C s	Govt Dispansaries	Others	Total	Doctors		Others (Nurse/Compounder etc)	Beds	Patients Treated (in '000)
									Male	Female			
1	2	3	4	5	6	7	8	9	10	11	12	13	14
Machilipatnam													
1	Machilipatnam	Pedana	Kruthivenu	0	3	0	0	3	1	3	3	18	49
2	Machilipatnam	Pedana	Bantumilli	0	2	0	0	2	2	1	3	12	31
3	Machilipatnam	Pedana	Pedana	0	2	0	0	2	2	0	22	12	28
4	Machilipatnam	Pedana	Guduru	1	1	0	0	2	8	6	0	36	61
5	Machilipatnam	Pamarru (SC)	Movva	0	2	0	0	2	2	0	3	12	51
6	Machilipatnam	Avanigadda	Ghantasala	0	3	0	0	3	2	2	5	18	45
7	Machilipatnam	Machilipatnam	Machilipatnam	1	2	0	1	3	16	13	4	482	554
8	Machilipatnam	Avanigadda	Challapalle	1	1	0	0	2	2	4	2	36	63
9	Machilipatnam	Avanigadda	Mopidevi	0	2	0	0	2	1	1	2	12	30
10	Machilipatnam	Avanigadda	Avanigadda	1	1	0	0	2	5	4	1	76	173
11	Machilipatnam	Avanigadda	Nagayalanka	0	3	0	0	3	1	1	4	18	47
12	Machilipatnam	Avanigadda	Koduru	0	2	0	0	2	1	3	4	12	44
Sub Total				4	24	0	1	28	43	38	53	744	1176
Gudiwada													
1	Machilipatnam	Gudivada	Nandivada	0	2	0	0	2	3	4	6	12	21
2	Machilipatnam	Gudivada	Gudivada	1	1	0	0	2	9	11	7	126	95
3	Machilipatnam	Pamarru (SC)	Pedaparupudi	0	2	0	0	2	2	3	3	12	24
4	Machilipatnam	Pamarru (SC)	Pamarru	0	4	0	0	4	4	4	11	24	60
5	Machilipatnam	Gudivada	Gudlavalleru	0	2	0	0	2	3	0	9	12	32
6	Machilipatnam	Penamaluru	Kankipadu	1	1	0	0	2	5	8	0	36	54
7	Machilipatnam	Penamaluru	Penamaluru	0	1	0	0	1	1	0	32	6	30
8	Machilipatnam	Pamarru (SC)	Thotlavalluru	0	1	0	0	1	2	0	5	6	26
9	Machilipatnam	Gannavaram	Bapulapadu	0	2	0	0	2	2	2	9	12	39
10	Machilipatnam	Gannavaram	Gannavaram	1	1	0	0	2	2	4	5	36	76
11	Machilipatnam	Gannavaram	Unguturu	0	3	0	0	3	3	3	12	12	46
12	Machilipatnam	Pamarru (SC)	Pamidimukkalu	0	2	0	0	2	1	2	5	12	33
13	Machilipatnam	Penamaluru	Vuyyuru	1	2	0	0	3	4	5	6	42	65
Sub Total				4	24	0	0	28	41	46	110	348	601
TOTAL				8	48	0	1	56	84	84	163	1092	1777

Source: DM&HO, Krishna

TABLE - 2.4
MANDAL WISE GOVERNMENT MEDICAL FACILITIES, 2019-20

(in Number)

Sl. No	Parliament name	Assembly Name	Mandal Name	Type of Medical Facility	Location	Male Doctors	Female Doctors	Others (Nurse/Compunde)	Patients Treated (in '000)
1	2	3	4	5	6	7	8	9	10
Machilipatnam									
1	Machilipatnam	Pedana	Kruthivenu	Homeopathy	Lakshmipuram	1	0	2	12
2	Machilipatnam	Pedana	Guduru	Ayurveda	Mallavolu	1	0	2	15
3	Machilipatnam	Pamarru (SC)	Movva	Ayurveda	Nidemolu	1	0	2	10
4	Machilipatnam	Pamarru (SC)	Movva	Ayurveda	kaza	1	0	2	18
5	Machilipatnam	Machilipatnam	Machilipatnam	Homeopathy	Machilipatnam	1	0	3	23
6	Machilipatnam	Machilipatnam	Machilipatnam	Unani	Machilipatnam	0	0	2	1
7	Machilipatnam	Avanigadda	Challapalle	Homeopathy	Yaralagadda	1	0	2	13
8	Machilipatnam	Avanigadda	Koduru	Ayurveda	Pittalalanka	1	0	2	24
9	Machilipatnam	Avanigadda	Koduru	Homeopathy	Salempalem	1	0	1	11
Sub Total						8	0	18	129
Gudiwada									
1	Machilipatnam	Gudivada	Gudivada	Homeopathy	Gudivada	0	0	2	1
2	Machilipatnam	Gudivada	Gudlalleru	Homeopathy	Gudlalleru	1	0	2	8
3	Machilipatnam	Gudivada	Gudlalleru	Ayurveda	Dokuparru	1	0	1	12
4	Machilipatnam	Penamaluru	Kankipadu	Ayurveda	Kollavenu	1	0	2	25
5	Machilipatnam	Penamaluru	Penamaluru	Ayurveda	Kanuru	1	0	1	15
6	Machilipatnam	Pamarru (SC)	Thotlalleru	Ayurveda	Royyuru	1	0	2	11
7	Machilipatnam	Gannavaram	Bapulapadu	Ayurveda	Kanumolu	1	0	2	17
8	Machilipatnam	Gannavaram	Gannavaram	Naturopathy	Mustabad	1	0	2	2
9	Machilipatnam	Gannavaram	Unguturu	Ayurveda	Telaprolu	1	0	2	11
10	Machilipatnam	Gannavaram	Unguturu	Naturopathy	Peddavutupalli	1	0	1	8
11	Machilipatnam	Gannavaram	Unguturu	Ayurveda	Koyyagurrapadu	1	0	2	13
12	Machilipatnam	Pamarru (SC)	Pamidimukkala	Ayurveda	Lankapalli	1	0	2	12
13	Machilipatnam	Penamaluru	Vuyyuru	Naturopathy	Vuyyuru	1	0	2	1
Sub Total						12	0	23	136
TOTAL						20	0	41	265

Source: DM&HO, Krishna

3. WOMEN & CHILD WELFARE



TABLE - 3.1
MANDAL WISE CHILD WELFARE INSTITUTIONS, 2019-20

(in Number)

Sl. No	Parliament name	Assembly Name	Mandal Name	Children Homes	Sisuvihar/Sisugruha	Women & Child
1	2	3	4	5	6	7
Machilipatnam						
1	Machilipatnam	Pedana	Kruthivenu	0	0	0
2	Machilipatnam	Pedana	Bantumilli	0	0	0
3	Machilipatnam	Pedana	Pedana	0	0	0
4	Machilipatnam	Pedana	Guduru	0	0	0
5	Machilipatnam	Pamarru (SC)	Movva	0	0	0
6	Machilipatnam	Avanigadda	Ghantasala	0	0	0
7	Machilipatnam	Machilipatnam	Machilipatnam	1	1	0
8	Machilipatnam	Avanigadda	Challapalle	0	0	0
9	Machilipatnam	Avanigadda	Mopidevi	0	0	0
10	Machilipatnam	Avanigadda	Avanigadda	0	0	0
11	Machilipatnam	Avanigadda	Nagayalanka	0	0	0
12	Machilipatnam	Avanigadda	Koduru	0	0	0
Sub Total				1	1	0
Gudiwada						
1	Machilipatnam	Gudivada	Nandivada	0	0	0
2	Machilipatnam	Gudivada	Gudivada	0	0	0
3	Machilipatnam	Pamarru (SC)	Pedaparupudi	0	0	0
4	Machilipatnam	Pamarru (SC)	Pamarru	0	0	0
5	Machilipatnam	Gudivada	Gudlavalleru	0	0	0
6	Machilipatnam	Penamaluru	Kankipadu	0	0	0
7	Machilipatnam	Penamaluru	Penamaluru	0	0	0
8	Machilipatnam	Pamarru (SC)	Thotlavalluru	0	0	0
9	Machilipatnam	Gannavaram	Bapulapadu	0	0	0
10	Machilipatnam	Gannavaram	Gannavaram	0	0	0
11	Machilipatnam	Gannavaram	Unguturu	0	0	0
12	Machilipatnam	Pamarru (SC)	Pamidimukkal	0	0	0
13	Machilipatnam	Penamaluru	Vuyyuru	0	0	0
Sub Total				0	0	0
TOTAL				1	1	0

Source: PD, Women & Child Welfare

TABLE - 3.2
MANDAL WISE ANGANWADI CENTERS, 2019-20

(in Number)

Sl. No	Parliament name	Assembly Name	Mandal Name	Angan wadi Centres	Beneficiaries			Pregnant Women	Lactating Women
					Boys	Girls	Total		
1	2	3	4	5	6	7	8	9	10
Machilipatnam									
1	Machilipatnam	Pedana	Kruthivenu	70	1077	1151	2228	293	240
2	Machilipatnam	Pedana	Bantumilli	68	980	985	1965	297	243
3	Machilipatnam	Pedana	Pedana	169	3750	3601	7351	1291	1056
4	Machilipatnam	Pedana	Guduru	69	1011	1113	2124	293	239
5	Machilipatnam	Pamarru (SC)	Movva	67	1105	1056	2161	287	235
6	Machilipatnam	Avanigadda	Ghantasala	59	794	743	1537	197	161
7	Machilipatnam	Machilipatnam	Machilipatnam	97	1335	1321	2656	517	423
8	Machilipatnam	Avanigadda	Challapalle	59	1123	1071	2194	312	255
9	Machilipatnam	Avanigadda	Mopidevi	31	568	560	1128	205	168
10	Machilipatnam	Avanigadda	Avanigadda	30	924	882	1806	281	230
11	Machilipatnam	Avanigadda	Nagayalanka	42	940	912	1852	288	236
12	Machilipatnam	Avanigadda	Koduru	39	807	734	1541	281	230
Sub Total				800	14414	14129	28543	4542	3716
Gudiwada									
1	Machilipatnam	Gudivada	Nandivada	57	806	783	1589	219	179
2	Machilipatnam	Gudivada	Gudivada	129	2661	2712	5373	787	644
3	Machilipatnam	Pamarru (SC)	Pedaparupudi	39	577	584	1161	170	139
4	Machilipatnam	Pamarru (SC)	Pamarru	55	937	893	1830	277	227
5	Machilipatnam	Gudivada	Gudlalleru	65	914	1024	1938	293	240
6	Machilipatnam	Penamaluru	Kankipadu	62	1700	1568	3268	431	352
7	Machilipatnam	Penamaluru	Penamaluru	93	3911	3821	7732	970	793
8	Machilipatnam	Pamarru (SC)	Thotlavalluru	43	958	962	1920	207	170
9	Machilipatnam	Gannavaram	Bapulapadu	82	1637	1574	3211	518	423
10	Machilipatnam	Gannavaram	Gannavaram	81	1943	1819	3762	566	463
11	Machilipatnam	Gannavaram	Unguturu	67	1212	1192	2404	321	263
12	Machilipatnam	Pamarru (SC)	Pamidimukkala	68	1446	1366	2812	329	269
13	Machilipatnam	Penamaluru	Vuyyuru	67	1855	1776	3631	360	294
Sub Total				908	20557	20074	40631	5448	4456
TOTAL				1708	34971	34203	69174	9990	8172

Source: PD, Women & Child Welfare

4. CLIMATE



**TABLE - 4.1
MANDAL WISE MAXIMUM & MINIMUM TEMPERATURE, 2019**

(in Centigrade)

Sl.No	Month	Mean Maximum Temperature (In Centigrade)		Mean Minimum Temperature (In Centigrade)	
		Normal	2019	Normal	2019
1	2	3	4	5	6
1	January	29	29.7	20	20
2	February	30.8	31.7	21.3	22.3
3	March	33.1	34	23.3	25
4	April	35.1	36.1	25.9	26.7
5	May	37.5	37.5	27.9	28.8
6	June	36.9	38.5	27.6	29.5
7	July	33.9	34.9	26.2	26.9
8	August	32.9	34.2	26	26.7
9	September	32.9	33	25.9	26.5
10	October	31.7	31.8	24.7	25.5
11	November	30.4	32.2	22.3	23.9
12	December	29.1	30.6	20.3	21.9

Source: Director, Metrological Center

TABLE - 4.2
SEASON-WISE AND MONTH-WISE DISTRICT AVERAGE RAINFALL, 2019-20

(In MMs)

Sl.No	Mandal	South West Monsoon			North East Monsoon			Winter Period		
		Actual	Normal	%Dev	Actual	Normal	%Dev	Actual	Normal	%Dev
1	2	3	4	5	6	7	8	9	10	11
1	Bapulapadu	340	741.2	-54.1	110.8	189.4	-41.5	16.5	17.7	-6.8
2	Unguturu	582.6	595.3	-2.1	118.5	206.8	-42.7	2.9	15	-80.7
3	Nandivada	631.7	746.6	-15.4	173.4	283.1	-38.7	1.8	13.7	-86.9
4	Kruthivenu	730.9	657.1	11.2	315.8	306.7	3	52	17	205.9
5	Bantumilli	729.4	686.9	6.2	341.6	280.2	21.9	23.7	18.9	25.4
6	Mudinepalle	589.6	550.2	7.2	159.7	194.3	-17.8	8.3	15.5	-46.5
7	Gudivada	699.5	694.6	0.7	101.2	267.6	-62.2	1.3	13.7	-90.5
8	Pedaparupudi	921	649.8	41.7	106.7	261.3	-59.2	5.9	15.6	-62.2
9	Kankipadu	558.3	704.7	-20.8	114.2	272	-58	20.3	14.6	39
10	Penamaluru	599	676.8	-11.5	75	238.4	-68.5	24.4	10.7	128
11	Thotlavalluru	502.8	652	-22.9	106	286.4	-63	15.4	14.9	3.4
12	Pamidimukkala	315.8	653.9	-51.7	142	273	-48	22.6	12.5	80.8
13	Vuyyuru	623.9	644.2	-3.2	89.8	264.5	-66	15	15.6	-3.8
14	Pamaru	436.5	589.4	-25.9	102.4	252.8	-59.5	1.9	14.2	-86.6
15	Gudlavalleru	627.2	682.7	-8.1	129.2	266	-51.4	1.9	13.5	-85.9
16	Pedana	479.3	651.8	-26.5	184.2	345.3	-46.7	15.5	22.3	-30.5
17	Guduru	412.7	643.4	-35.9	186	370.6	-49.8	3	20.4	-85.3
18	Movva	513.2	608.1	-15.6	279.5	274.8	1.7	8	20.6	-61.2
19	Ghantasala	420.6	591.5	-28.9	217.2	272.2	-20.2	5.8	23.7	-75.5
20	Machilipatnam	559.7	654.3	-14.5	386.1	380.5	1.5	14	22	-36.4
21	Challapalle	558	680.9	-18	294.7	353.4	-16.6	4.4	35.7	-87.7
22	Mopidevi	533.4	625.6	-14.7	251.8	454.2	-44.6	27.2	13.8	97.1
23	Avanigadda	1004	654.4	53.5	591.9	478.9	23.6	83	15.7	428.7
24	Nagayalanka	685.3	579	18.4	454	437.7	3.7	68.2	17	301.2
25	Koduru	662.3	462.5	43.2	395.7	376	5.2	61	14.3	326.6
District Average		588.7	643.1	-8.46	217.1	303.4	-28.5	20.16	17.14	17.6

Source: DE&S, Vijayawada, A.P

TABLE - 4.2
SEASON-WISE AND MONTH-WISE DISTRICT AVERAGE RAINFALL, 2019-20

(In MMs)

Sl.No	Mandal	Hot Weather Period			Total		
		Actual	Normal	%Dev	Actual	Normal	%Dev
1	2	12	13	14	15	16	17
1	Bapulapadu	37.9	93	-59.2	505.2	1041.3	-51.5
2	Unguturu	9	68.8	-86.9	713	885.9	-19.5
3	Nandivada	28.5	79.8	-64.3	835.4	1123.2	-25.6
4	Kruthivennu	157.5	75.8	107.8	1256.2	1056.6	18.9
5	Bantumilli	161.8	69.7	132.1	1256.5	1055.7	19
6	Mudinepalle	44.8	62.6	-28.4	802.4	822.6	-2.5
7	Gudivada	38.9	81.1	-52	840.9	1057	-20.4
8	Pedaparupudi	40.9	85.1	-51.9	1074.5	1011.8	6.2
9	Kankipadu	4.5	97.2	-95.4	697.3	1088.5	-35.9
10	Penamaluru	6.4	89.8	-92.9	704.8	1015.7	-30.6
11	Thotlavalluru	0.3	90.1	-99.7	624.5	1043.4	-40.1
12	Pamidimukkala	1.2	90.8	-98.7	481.6	1030.2	-53.3
13	Vuyyuru	5.1	83.2	-93.9	733.8	1007.5	-27.2
14	Pamaruru	16	87.1	-81.6	556.8	943.5	-41
15	Gudlavalleru	35.7	75.9	-53	794	1038.1	-23.5
16	Pedana	41.2	65.1	-36.7	720.2	1084.5	-33.6
17	Guduru	12.2	74.9	-83.7	613.9	1109.3	-44.7
18	Movva	3.9	98.3	-96	804.6	1001.8	-19.7
19	Ghantasala	4.2	85.9	-95.1	647.8	973.3	-33.4
20	Machilipatnam	33	68.6	-51.9	992.8	1125.4	-11.8
21	Challapalle	10.2	94.4	-89.2	867.3	1164.4	-25.5
22	Mopidevi	17.6	71.9	-75.5	830	1165.5	-28.8
23	Avanigadda	18.8	80.2	-76.6	1697.9	1229.2	38.1
24	Nagayalanka	41.2	83.2	-50.5	1248.7	1116.9	11.8
25	Koduru	30.2	64.3	-53	1149.2	917.1	25.3
District Average		32.04	80.672	-60.284	868.37	1047.68	-17.115

Source: DE&S, Vijayawada A.P

TABLE - 4.3
STATION - WISE ANNUAL RAINFALL, 2019-20

(In MMs)

Sl.N	District name	Mandal Name	Normal	Actual
1	2	3	4	5
1	Krishna	Bapulapadu	1041.3	505.2
2	Krishna	Gannavaram	906.2	1062.4
3	Krishna	Unguturu	885.9	713
4	Krishna	Nandivada	1123.2	835.4
5	Krishna	Kruthivenu	1056.6	1256.2
6	Krishna	Bantumilli	1055.7	1256.5
7	Krishna	Gudivada	1057	840.9
8	Krishna	Pedaparupudi	1011.8	1074.5
9	Krishna	Kankipadu	1088.5	697.3
10	Krishna	Penamaluru	1015.7	704.8
11	Krishna	Thotlavalluru	1043.4	624.5
12	Krishna	Pamidimukkala	1030.2	481.6
13	Krishna	Vuyyuru	1007.5	733.8
14	Krishna	Pamarru	943.5	556.8
15	Krishna	Gudlalleru	1038.1	794
16	Krishna	Pedana	1084.5	720.2
17	Krishna	Guduru	1109.3	613.9
18	Krishna	Movva	1001.8	804.6
19	Krishna	Ghantasala	973.3	647.8
20	Krishna	Machilipatnam	1125.4	992.8
21	Krishna	Challapalle	1164.4	867.3
22	Krishna	Mopidevi	1165.5	830
23	Krishna	Avanigadda	1229.2	1697.9
24	Krishna	Nagayalanka	1116.9	1248.7
25	Krishna	Koduru	917.1	1149.2
Total		District Average	1047.7	868.372

Source: DE&S, Vijayawada, A.P

TABLE - 4.4
SEASON-WISE AND MANDAL-WISE RAINFALL, 2019-20
SOUTH - WEST MONSOON

(In MMs)

Sl. No.	Mandal	Jun'19		Jul'19		Aug'19		Sep'19		Total	
		Normal	Actual	Normal	Actual	Normal	Actual	Normal	Actual	Normal	Actual
1	2	3	4	5	6	7	8	9	10	11	12
BANDAR DIVISION											
1	KRUTHIVENNU	97.8	95.9	191.7	341.3	193.0	178.9	174.6	114.8	657.1	730.9
2	BANTUMILLI	101.4	73.5	191.6	327.1	207.9	142.8	186.0	186.0	686.9	729.4
3	PEDANA	102.4	27.1	202.8	173.2	187.8	146.6	158.8	132.4	651.8	479.3
4	GUDURU	92.5	33.6	197.9	123.4	192.4	143.5	160.6	112.2	643.4	412.7
5	MOVVA	90.1	45.6	193.5	121.9	186.4	177.3	138.1	168.4	608.1	513.2
6	GHANTASALA	85.1	21.0	205.2	129.9	165.6	108.8	135.6	160.9	591.5	420.6
7	MACHILIPATNAM	92.4	13.0	206.8	244.1	179.9	160.6	175.2	142.0	654.3	559.7
8	CHALLAPALLE	88.1	22.2	230.5	161.0	192.9	113.4	169.4	261.4	680.9	558.0
9	MOPIDEVI	90.2	29.9	166.0	227.6	200.3	121.0	169.1	154.9	625.6	533.4
10	AVANIGADDA	90.8	47.2	170.8	396.0	206.8	227.2	186.0	333.8	654.4	1004.2
11	NAGAYALANKA	77.9	28.6	140.7	311.0	176.4	177.6	184.0	168.1	579.0	685.3
12	KODURU	50.3	42.3	124.7	340.3	150.4	138.0	137.1	141.7	462.5	662.3
Average		88.3	40.0	185.2	241.4	186.7	153.0	164.5	173.1	624.6	607.4
GUDIWADA DIVISION											
1	NANDIVADA	100.0	125.8	215.6	135.8	214.8	185.3	216.2	184.8	746.6	631.7
2	GUDIVADA	107.2	89.7	213.3	272.2	199.3	132.9	174.8	204.7	694.6	699.5
3	PEDAPARUPUDI	91.7	83.3	206.0	396.5	208.9	169.9	143.2	271.3	649.8	921.0
4	PAMARRU	79.0	91.1	184.6	148.7	182.5	54.5	143.3	142.2	589.4	436.5
5	GUDLAVALLERU	101.1	62.4	209.8	215.0	197.5	194.2	174.3	155.6	682.7	627.2
6	KANKIPADU	93.6	40.2	212.9	171.0	230.4	147.8	167.8	199.3	704.7	558.3
7	PENAMALURU	91.2	48.0	221.8	226.9	197.6	151.9	166.2	172.2	676.8	599.0
8	THOTLAVALLURU	90.0	20.8	206.4	128.8	203.3	157.4	152.3	195.8	652.0	502.8
9	BAPULAPADU	108.7	74.4	214.0	72.3	238.2	113.0	180.3	80.3	741.2	340.0
10	GANNAVARAM	102.8	120.3	189.0	297.7	169.0	274.2	148.7	188.0	609.5	880.2
11	UNGUTURU	95.6	78.6	193.0	154.8	169.4	153.7	137.3	195.5	595.3	582.6
12	PAMIDIMUKKALA	78.0	17.5	213.9	120.5	201.0	84.4	161.0	93.4	653.9	315.8
13	VUYYURU	90.8	38.0	200.5	211.1	207.4	146.5	145.5	228.3	644.2	623.9
Average		94.6	68.5	206.2	196.3	201.5	151.2	162.4	177.8	664.7	593.7
District Average		91.5	54.8	196.1	217.9	194.4	152.1	163.4	175.5	645.4	600.3

Source: DE&S, Vijayawada, A.P

TABLE - 4.4
SEASON - WISE & MANDAL - WISE RAINFALL DURING THE YEAR 2019-20
NORTH - EAST MONSOON

(In MMs)

Sl.No	Mandal	Oct-19		Nov-19		Dec-19		Total	
		Normal	Actual	Normal	Actual	Normal	Actual	Normal	Actual
1	2	13	14	15	16	17	18	19	20
BANDAR DIVISION									
1	KRUTHIVENNU	177.1	312.8	92.0	0.2	37.6	2.8	306.7	315.8
2	BANTUMILLI	170.3	340.1	80.7	0.1	29.2	1.4	280.2	341.6
3	PEDANA	199.0	184.2	115.7	0.0	30.6	0.0	345.3	184.2
4	GUDURU	209.6	183.9	135.5	2.1	25.5	0.0	370.6	186.0
5	MOVVA	149.2	271.6	100.3	7.9	25.3	0.0	274.8	279.5
6	GHANTASALA	145.7	216.9	103.3	0.3	23.2	0.0	272.2	217.2
7	MACHILIPATNAM	208.2	383.5	142.3	2.5	30.0	0.1	380.5	386.1
8	CHALLAPALLE	211.7	292.7	115.9	1.8	25.8	0.2	353.4	294.7
9	MOPIDEVI	283.8	225.9	139.4	25.6	31.0	0.3	454.2	251.8
10	AVANIGADDA	296.0	573.4	148.3	18.5	34.6	0.0	478.9	591.9
11	NAGAYALANKA	246.6	440.6	155.1	13.4	36.0	0.0	437.7	454.0
12	KODURU	219.3	391.0	124.5	4.7	32.2	0.0	376.0	395.7
Average		209.7	318.1	121.1	6.4	30.1	0.4	360.9	324.9
GUDIWADA DIVISION									
1	NANDIVADA	172.3	166.9	91.4	0.1	19.4	6.4	283.1	173.4
2	GUDIVADA	166.6	100.2	81.7	0.3	19.3	0.7	267.6	101.2
3	PEDAPARUPUDI	151.7	105.4	90.5	0.0	19.1	1.3	261.3	106.7
4	PAMARRU	156.1	102.4	76.3	0.0	20.4	0.0	252.8	102.4
5	GUDLAVALLERU	165.3	129.1	81.4	0.1	19.3	0.0	266.0	129.2
6	KANKIPADU	192.2	110.4	63.5	0.4	16.3	3.4	272.0	114.2
7	PENAMALURU	156.9	72.7	68.4	2.0	13.1	0.3	238.4	75.0
8	THOTLAVALLURU	168.9	104.6	98.4	0.6	19.1	0.8	286.4	106.0
9	BAPULAPADU	135.9	109.4	44.5	1.4	9.0	0.0	189.4	110.8
10	GANNAVARAM	134.5	106.2	51.0	0.1	12.8	0.3	198.3	106.6
11	UNGUTURU	137.9	118.1	54.1	0.1	14.8	0.3	206.8	118.5
12	PAMIDIMUKKALA	160.8	142.0	88.9	0.0	23.3	0.0	273.0	142.0
13	VUYYURU	154.9	89.6	90.5	0.0	19.1	0.2	264.5	89.8
Average		158.0	112.1	75.4	0.4	17.3	1.1	250.7	113.5
District Average		182.8	210.9	97.3	3.3	23.4	0.7	303.6	215.0

Source: DE&S, Vijayawada, A.P

TABLE - 4.4
SEASON - WISE & MANDAL - WISE RAINFALL, 2019-20
WINTER PERIOD

(In MMs)

Sl.No.	Mandal	Jan-20		Feb-20		Total	
		Normal	Actual	Normal	Actual	Normal	Actual
1	2	21	22	23	24	25	26
BANDAR DIVISION							
1	KRUTHIVENNU	5.4	3.8	11.6	48.2	17.0	52.0
2	BANTUMILLI	6.8	4.6	12.1	19.1	18.9	23.7
3	PEDANA	9.5	5.3	12.8	10.2	22.3	15.5
4	GUDURU	7.9	0.2	12.5	2.8	20.4	3.0
5	MOVVA	2.1	1.8	18.5	6.2	20.6	8.0
6	GHANTASALA	2.6	3.2	21.1	2.6	23.7	5.8
7	MACHILIPATNAM	9.6	3.2	12.4	10.8	22.0	14.0
8	CHALLAPALLE	6.2	1.0	29.5	3.4	35.7	4.4
9	MOPIDEVI	7.9	2.5	5.9	24.7	13.8	27.2
10	AVANIGADDA	9.8	9.4	5.9	73.6	15.7	83.0
11	NAGAYALANKA	7.0	20.7	10.0	47.5	17.0	68.2
12	KODURU	7.1	31.8	7.2	29.2	14.3	61.0
Average		6.8	7.3	13.3	23.2	20.1	30.5
GUDIWADA DIVISION							
1	NANDIVADA	6.2	1.8	7.5	0.0	13.7	1.8
2	GUDIVADA	5.7	1.3	8.0	0.0	13.7	1.3
3	PEDAPARUPUDI	8.0	4.6	7.6	1.3	15.6	5.9
4	PAMARRU	7.3	0.0	6.9	1.9	14.2	1.9
5	GUDLAVALLERU	5.5	1.6	8.0	0.3	13.5	1.9
6	KANKIPADU	7.0	2.0	7.6	18.3	14.6	20.3
7	PENAMALURU	7.0	7.3	3.7	17.1	10.7	24.4
8	THOTLAVALLURU	8.0	4.6	6.9	10.8	14.9	15.4
9	BAPULAPADU	10.7	16.0	7.0	0.5	17.7	16.5
10	GANNAVARAM	8.2	17.0	7.8	4.5	16.0	21.5
11	UNGUTURU	8.0	2.9	7.0	0.0	15.0	2.9
12	PAMIDIMUKKALA	5.7	5.1	6.8	17.5	12.5	22.6
13	VUYYURU	8.0	2.0	7.6	13.0	15.6	15.0
Average		7.3	5.1	7.1	6.6	14.4	11.6
District Average		7.1	6.1	10.1	14.5	17.2	20.7

Source: DE&S, Vijayawada, A.P

TABLE - 4.4
SEASON - WISE & MANDAL - WISE RAINFALL, 2019-20
HOT WEATHER PERIOD

(In MMs)

Sl.No	Mandal	Mar-20		Apr-20		May-20		Total	
		Normal	Actual	Normal	Actual	Normal	Actual	Normal	Actual
1	2	27	28	29	30	31	32	33	34
BANDAR DIVISION									
1	KRUTHIVENNU	12.7	0.0	8.0	157.5	55.1	0.0	75.8	157.5
2	BANTUMILLI	12.3	0.0	7.6	161.8	49.8	0.0	69.7	161.8
3	PEDANA	9.9	0.1	10.1	41.1	45.1	0.0	65.1	41.2
4	GUDURU	7.3	0.0	10.6	12.2	57	0.0	74.9	12.2
5	MOVVA	13.3	0.0	17.7	3.9	67.3	0.0	98.3	3.9
6	GHANTASALA	10.3	0.0	12.6	4.2	63	0.0	85.9	4.2
7	MACHILIPATNAM	7.0	0.1	6.9	32.9	54.7	0.0	68.6	33.0
8	CHALLAPALLE	11.8	0.0	16.8	10.2	65.8	0.0	94.4	10.2
9	MOPIDEVI	6.9	0.0	14.5	17.6	50.5	0.0	71.9	17.6
10	AVANIGADDA	6.9	0.0	14.2	18.8	59.1	0.0	80.2	18.8
11	NAGAYALANKA	8.7	0.0	14.1	36.3	60.4	4.9	83.2	41.2
12	KODURU	8.0	0.0	15.8	30.2	40.5	0.0	64.3	30.2
Average		9.6	0.0	12.4	43.9	55.7	0.4	77.7	44.3
GUDIWADA DIVISION									
1	NANDIVADA	7.9	0.0	10.4	28.4	61.5	0.1	79.8	28.5
2	GUDIVADA	8.7	0.0	9.8	38.9	62.6	0.0	81.1	38.9
3	PEDAPARUPUDI	10.6	0.0	11.4	40.9	63.1	0.0	85.1	40.9
4	PAMARRU	10.2	0.0	16.1	16.0	60.8	0.0	87.1	16.0
5	GUDLAVALLERU	8.7	0.0	7.6	30.5	59.6	5.2	75.9	35.7
6	KANKIPADU	23.0	2.0	8.6	2.5	65.6	0.0	97.2	4.5
7	PENAMALURU	15.4	6.4	15.6	0.0	58.8	0.0	89.8	6.4
8	THOTLAVALLURU	8.5	0.0	13.7	0.3	67.9	0.0	90.1	0.3
9	BAPULAPADU	19.5	0.6	19.4	37.3	54.1	0.0	93.0	37.9
10	GANNAVARAM	15.9	3.1	18.9	50.2	47.6	0.8	82.4	54.1
11	UNGUTURU	12.3	0.9	17.4	8.1	39.1	0.0	68.8	9.0
12	PAMIDIMUKKALA	17.4	0.0	17.5	1.2	55.9	0.0	90.8	1.2
13	VUYYURU	10.6	0.0	11.4	5.1	61.2	0.0	83.2	5.1
Average		13.0	1.0	13.7	20.0	58.3	0.5	84.9	21.4
District Average		11.4	0.5	13.1	31.4	57.0	0.4	81.5	32.4

Source: DE&S, Vijayawada, A.P

TABLE - 4.4
SEASON - WISE & MANDAL - WISE RAINFALL DURING THE YEAR
2019-20

(In MMs)

Sl.No.	Mandal	Total		% of Variation
		Normal	Actual	
1	2	35	36	37
BANDAR DIVISION				
1	KRUTHIVENNU	1056.6	1256.2	18.9
2	BANTUMILLI	1055.7	1256.5	19.0
3	PEDANA	1084.5	720.2	-33.6
4	GUDURU	1109.3	613.9	-44.7
5	MOVVA	1001.8	804.6	-19.7
6	GHANTASALA	973.3	647.8	-33.4
7	MACHILIPATNAM	1125.4	992.8	-11.8
8	CHALLAPALLE	1164.4	867.3	-25.5
9	MOPIDEVI	1165.5	830.0	-28.8
10	AVANIGADDA	1229.2	1697.9	38.1
11	NAGAYALANKA	1116.9	1248.7	11.8
12	KODURU	917.1	1149.2	25.3
Average		1083.3	1007.1	-7.0
GUDIWADA DIVISION				
1	NANDIVADA	1123.2	835.4	-25.6
2	GUDIVADA	1057.0	840.9	-20.4
3	PEDAPARUPUDI	1011.8	1074.5	6.2
4	PAMARRU	943.5	556.8	-41.0
5	GUDLAVALLERU	1038.1	794.0	-23.5
6	KANKIPADU	1088.5	697.3	-35.9
7	PENAMALURU	1015.7	704.8	-30.6
8	THOTLAVALLURU	1043.4	624.5	-40.1
9	BAPULAPADU	1041.3	505.2	-51.5
10	GANNAVARAM	906.2	1062.4	17.2
11	UNGUTURU	885.9	713.0	-19.5
12	PAMIDIMUKKALA	1030.2	481.6	-53.3
13	VUYYURU	1007.5	733.8	-27.2
Average		1014.8	740.3	-26.6
District Average		1047.68	868.37	-16.8

Source: DE&S, Vijayawada, A.P

TABLE - 4.6
MANDAL WISE GROUND WATER LEVELS, 2019-20

Sl. No	Parliament name	Assembly Name	Mandal Name	JANUARY		FEBUARY	
				Ground Water Level (In Mts)	Rainfall (In 'mms)	Ground Water Level (In Mts)	Rainfall (In 'mms)
1	2	3	4	5	6	7	8
Machilipatnam							
1	Machilipatnam	Pedana	Kruthivenu	1.07	0.1	1.12	36.5
2	Machilipatnam	Pedana	Bantumilli	15.21	0	16.55	48.4
3	Machilipatnam	Pedana	Pedana	12.43	0.1	12.98	7.2
4	Machilipatnam	Pedana	Guduru	1.59	0	1.91	0.6
5	Machilipatnam	Pamarru (SC)	Movva	4.59	0.7	4.95	0
6	Machilipatnam	Avanigadda	Ghantasala	7.98	0.3	8.77	0
7	Machilipatnam	Machilipatna	Machilipatna	0.37	0.2	0.83	0.7
8	Machilipatnam	Avanigadda	Challapalle	2.87	0.8	4.2	0
9	Machilipatnam	Avanigadda	Mopidevi	0.75	0.5	1.67	0
10	Machilipatnam	Avanigadda	Avanigadda	4.94	0.8	4.8	0
11	Machilipatnam	Avanigadda	Nagayalanka	0.39	0.6	1.24	0
12	Machilipatnam	Avanigadda	Koduru	1	0	1.22	0
Sub Total				4.43	0.34	5.02	7.78
Gudiwada							
1	Machilipatnam	Gudivada	Nandivada	16.97	8.7	17.05	30.5
2	Machilipatnam	Gudivada	Gudivada	3.82	23.7	4.34	7.6
3	Machilipatnam	Penamaluru	Kankipadu	15.67	2.4	16.44	0.1
4	Machilipatnam	Pamarru (SC)	Pedaparupudi	10.1	16.4	9.49	0
5	Machilipatnam	Pamarru (SC)	Pamarru	12.27	0.4	12.8	0
6	Machilipatnam	Gudivada	Gudlalleru	11.49	0.1	12.34	0.6
7	Machilipatnam	Penamaluru	Penamaluru	15.67	2.4	16.44	0.1
8	Machilipatnam	Pamarru (SC)	Thotlavalluru	6.88	1.4	7.44	0
9	Machilipatnam	Gannavaram	Bapulapadu	10.51	23.9	12.52	7.5
10	Machilipatnam	Gannavaram	Gannavaram	14.53	12.7	15.2	12.5
11	Machilipatnam	Gannavaram	Unguturu	7.41	4.7	8.01	24.4
12	Machilipatnam	Pamarru (SC)	Pamidimukkal	2.23	1.4	2.93	0
13	Machilipatnam	Penamaluru	Vuyyuru	13.23	1.3	14.31	0
Sub Total				10.83	7.65	11.49	6.41
TOTAL				7.63	4.00	8.25	7.10

Source: DD, Ground Water & Chief Planning Officer Krishna

TABLE - 4.6
MANDAL WISE GROUND WATER LEVELS, 2019-20

Sl. No	Parliament name	Assembly Name	Mandal Name	MARCH		APRIL	
				Ground Water Level (In Mts)	Rainfall (In 'mms)	Ground Water Level (In Mts)	Rainfall (In 'mms)
1	2	3	4	9	10	11	12
Machilipatnam							
1	Machilipatnam	Pedana	Kruthivenu	1.14	0.4	1.31	0
2	Machilipatnam	Pedana	Bantumilli	17.84	0	18.24	0
3	Machilipatnam	Pedana	Pedana	13.75	0	14.33	0
4	Machilipatnam	Pedana	Guduru	2.07	0	2.04	0
5	Machilipatnam	Pamarru (SC)	Movva	5.32	2.2	5.72	0
6	Machilipatnam	Avanigadda	Ghantasala	9.47	0	9.38	0
7	Machilipatnam	Machilipatna	Machilipatna	1.01	0.1	1.14	0
8	Machilipatnam	Avanigadda	Challapalle	4.75	0	5.23	0
9	Machilipatnam	Avanigadda	Mopidevi	2.04	0	2.26	0.1
10	Machilipatnam	Avanigadda	Avanigadda	5.09	0	5.39	0.9
11	Machilipatnam	Avanigadda	Nagayalanka	1.58	0	1.27	0
12	Machilipatnam	Avanigadda	Koduru	1.45	0	1.53	0
Sub Total				5.46	0.23	5.65	0.08
Gudiwada							
1	Machilipatnam	Gudivada	Nandivada	12.05	0.1	12.25	0
2	Machilipatnam	Gudivada	Gudivada	4.56	0	4.57	0
3	Machilipatnam	Penamaluru	Kankipadu	16.92	10.9	16.49	0
4	Machilipatnam	Pamarru (SC)	Pedaparupudi	9.49	0	9.8	0
5	Machilipatnam	Pamarru (SC)	Pamarru	13.19	0	13.47	0
6	Machilipatnam	Gudivada	Gudlavalleru	12.85	11.6	11.38	0
7	Machilipatnam	Penamaluru	Penamaluru	16.92	10.9	16.49	0
8	Machilipatnam	Pamarru (SC)	Thotlavalluru	7.74	49.8	8.05	0
9	Machilipatnam	Gannavaram	Bapulapadu	13.87	0.7	15.42	1
10	Machilipatnam	Gannavaram	Gannavaram	16.38	11.6	17.16	0
11	Machilipatnam	Gannavaram	Unguturu	8.35	0	8.82	0
12	Machilipatnam	Pamarru (SC)	Pamidimukkal	3.27	20.2	3.85	0
13	Machilipatnam	Penamaluru	Vuyyuru	14.97	24.5	12.81	0
Sub Total				11.58	10.79	11.58	0.08
TOTAL				8.52	5.51	8.62	0.08

Source: DD, Ground Water & Chief Planning Office

TABLE - 4.6
MANDAL WISE GROUND WATER LEVELS, 2019-20

Sl. No	Parliament name	Assembly Name	Mandal Name	MAY		JUNE	
				Ground Water Level (In Mts)	Rainfall (In 'mms)	Ground Water Level (In Mts)	Rainfall (In 'mms)
1	2	3	4	13	14	15	16
Machilipatnam							
1	Machilipatnam	Pedana	Kruthivenu	2.43	0.2	1.35	95.9
2	Machilipatnam	Pedana	Bantumilli	20.78	12.4	19.82	73.5
3	Machilipatnam	Pedana	Pedana	15.86	7.2	15.04	27.1
4	Machilipatnam	Pedana	Guduru	3.39	10.5	2.55	33.6
5	Machilipatnam	Pamarru (SC)	Movva	6.64	14.7	6.3	45.6
6	Machilipatnam	Avanigadda	Ghantasala	9.39	1.2	9.68	21
7	Machilipatnam	Machilipatna	Machilipatna	2.27	19.9	1.38	13
8	Machilipatnam	Avanigadda	Challapalle	5.63	1.9	5.8	22.2
9	Machilipatnam	Avanigadda	Mopidevi	2.6	4.1	2.79	29.9
10	Machilipatnam	Avanigadda	Avanigadda	5.51	0.3	5.55	47.2
11	Machilipatnam	Avanigadda	Nagayalanka	2.28	0.9	2.08	28.6
12	Machilipatnam	Avanigadda	Koduru	1.83	1.5	2.05	42.3
Sub Total				6.55	6.23	6.20	39.99
Gudiwada							
1	Machilipatnam	Gudivada	Nandivada	21.46	36.3	29.79	125.8
2	Machilipatnam	Gudivada	Gudivada	6.37	20.7	5.65	89.7
3	Machilipatnam	Penamaluru	Kankipadu	17.99	12.6	17.31	40.2
4	Machilipatnam	Pamarru (SC)	Pedaparupudi	11.05	33.4	10.55	83.3
5	Machilipatnam	Pamarru (SC)	Pamarru	14.63	2.2	14.39	91.1
6	Machilipatnam	Gudivada	Gudlavalleru	14.63	25.5	13.85	62.4
7	Machilipatnam	Penamaluru	Penamaluru	17.99	12.6	17.31	40.2
8	Machilipatnam	Pamarru (SC)	Thotlavalluru	8.29	12.5	8.64	20.8
9	Machilipatnam	Gannavaram	Bapulapadu	18.26	17.6	17.67	74.4
10	Machilipatnam	Gannavaram	Gannavaram	17.66	14.6	17.94	120.3
11	Machilipatnam	Gannavaram	Unguturu	9.59	23.1	9.69	78.6
12	Machilipatnam	Pamarru (SC)	Pamidimukkal	4.36	2.2	4.71	17.5
13	Machilipatnam	Penamaluru	Vuyyuru	13.97	5.6	15.25	38
Sub Total				13.56	16.84	14.06	67.87
TOTAL				10.05	11.54	10.13	53.93

Source: DD, Ground Water & Chief Planning Office

TABLE - 4.6
MANDAL WISE GROUND WATER LEVELS, 2019-20

Sl. No	Parliament name	Assembly Name	Mandal Name	JULY		AUGUST	
				Ground Water Level (In Mts)	Rainfall (In 'mms)	Ground Water Level (In Mts)	Rainfall (In 'mms)
1	2	3	4	17	18	19	20
Machilipatnam							
1	Machilipatnam	Pedana	Kruthivenu	0.84	341.3	0.9	178.9
2	Machilipatnam	Pedana	Bantumilli	18.84	327.1	18.16	142.8
3	Machilipatnam	Pedana	Pedana	14.62	173.2	14.37	146.6
4	Machilipatnam	Pedana	Guduru	2.41	123.4	1.45	143.5
5	Machilipatnam	Pamarru (SC)	Movva	3.58	121.9	5.54	177.3
6	Machilipatnam	Avanigadda	Ghantasala	10.6	129.9	8.93	108.8
7	Machilipatnam	Machilipatna	Machilipatna	0.69	244.1	0.31	160.6
8	Machilipatnam	Avanigadda	Challapalle	5.46	161	3.35	113.4
9	Machilipatnam	Avanigadda	Mopidevi	2.14	227.6	0.98	121
10	Machilipatnam	Avanigadda	Avanigadda	5.04	396	2.55	227.2
11	Machilipatnam	Avanigadda	Nagayalanka	1.15	311	0.37	177.6
12	Machilipatnam	Avanigadda	Koduru	1.29	340.3	1.06	138
Sub Total				5.56	241.40	4.83	152.98
Gudiwada							
1	Machilipatnam	Gudivada	Nandivada	30.3	135.8	19.14	185.3
2	Machilipatnam	Gudivada	Gudivada	5.32	272.2	5.07	132.9
3	Machilipatnam	Penamaluru	Kankipadu	17.95	171	17.18	147.8
4	Machilipatnam	Pamarru (SC)	Pedaparupudi	11.41	396.5	10.36	169.9
5	Machilipatnam	Pamarru (SC)	Pamarru	15.67	148.7	14.32	54.5
6	Machilipatnam	Gudivada	Gudlavalleru	14.13	215	13.61	194.2
7	Machilipatnam	Penamaluru	Penamaluru	17.95	171	17.18	147.8
8	Machilipatnam	Pamarru (SC)	Thotlavalluru	9.22	128.8	7.85	157.4
9	Machilipatnam	Gannavaram	Bapulapadu	17.16	72.3	12.72	113
10	Machilipatnam	Gannavaram	Gannavaram	17.48	297.7	14.86	274.2
11	Machilipatnam	Gannavaram	Unguturu	9.71	154.8	7.97	153.7
12	Machilipatnam	Pamarru (SC)	Pamidimukkal	5.33	120.5	5.29	84.4
13	Machilipatnam	Penamaluru	Vuyyuru	17.34	211.1	15.41	146.5
Sub Total				14.54	191.95	12.38	150.89
TOTAL				10.05	216.68	8.61	151.93

Source: DD, Ground Water & Chief Planning Officer

TABLE - 4.6
MANDAL WISE GROUND WATER LEVELS, 2019-20

Sl. No	Parliament name	Assembly Name	Mandal Name	SEPTEMBER		OCTOBER	
				Ground Water Level (In Mts)	Rainfall (In 'mms)	Ground Water Level (In Mts)	Rainfall (In 'mms)
1	2	3	4	17	18	19	20
Machilipatnam							
1	Machilipatnam	Pedana	Kruthivenu	0.89	114.8	0.48	312.8
2	Machilipatnam	Pedana	Bantumilli	18.4	186	17.78	340.1
3	Machilipatnam	Pedana	Pedana	14.24	132.4	13.45	184.2
4	Machilipatnam	Pedana	Guduru	0.91	112.2	0.55	183.9
5	Machilipatnam	Pamarru (SC)	Movva	2.82	168.4	2.4	271.6
6	Machilipatnam	Avanigadda	Ghantasala	7.14	160.9	7.08	216.9
7	Machilipatnam	Machilipatna	Machilipatna	0.07	142	0.03	383.5
8	Machilipatnam	Avanigadda	Challapalle	1.9	261.4	1.2	292.7
9	Machilipatnam	Avanigadda	Mopidevi	0.6	154.9	0.26	225.9
10	Machilipatnam	Avanigadda	Avanigadda	0.71	333.8	0.76	573.4
11	Machilipatnam	Avanigadda	Nagayalanka	0.07	168.1	0.15	440.6
12	Machilipatnam	Avanigadda	Koduru	0.54	141.7	0.5	391
Sub Total				4.02	173.05	3.72	318.05
Gudiwada							
1	Machilipatnam	Gudivada	Nandivada	18.46	184.8	17.23	166.9
2	Machilipatnam	Gudivada	Gudivada	4.1	204.7	3.22	100.2
3	Machilipatnam	Penamaluru	Kankipadu	16.27	199.3	15.66	110.4
4	Machilipatnam	Pamarru (SC)	Pedaparupudi	9.62	271.3	8.74	105.4
5	Machilipatnam	Pamarru (SC)	Pamarru	13.04	142.2	12.88	102.4
6	Machilipatnam	Gudivada	Gudlavalleru	13.22	155.6	12.78	129.1
7	Machilipatnam	Penamaluru	Penamaluru	16.27	199.3	15.66	110.4
8	Machilipatnam	Pamarru (SC)	Thotlavalluru	5.17	195.8	4.47	104.6
9	Machilipatnam	Gannavaram	Bapulapadu	10.44	80.3	8.62	109.4
10	Machilipatnam	Gannavaram	Gannavaram	13.27	188	11.5	106.2
11	Machilipatnam	Gannavaram	Unguturu	6.67	195.5	6.18	118.1
12	Machilipatnam	Pamarru (SC)	Pamidimukkal	4.27	93.4	1	142
13	Machilipatnam	Penamaluru	Vuyyuru	11.73	228.3	12.73	89.6
Sub Total				10.96	179.88	10.05	114.98
TOTAL				7.49	176.47	6.89	216.51

Source: DD, Ground Water & Chief Planning Officer

TABLE - 4.6
MANDAL WISE GROUND WATER LEVELS, 2019-20

Sl. No	Parliament name	Assembly Name	Mandal Name	NOVEMBER		DECEMBER	
				Ground Water Level (In Mts)	Rainfall (In 'mms)	Ground Water Level (In Mts)	Rainfall (In 'mms)
1	2	3	4	21	22	23	24
Machilipatnam							
1	Machilipatnam	Pedana	Kruthivenu	0.93	0.2	0.81	2.8
2	Machilipatnam	Pedana	Bantumilli	17.84	0.1	18.17	1.4
3	Machilipatnam	Pedana	Pedana	16.65	0	16.87	0
4	Machilipatnam	Pedana	Guduru	1.15	2.1	1.7	0
5	Machilipatnam	Pamarru (SC)	Movva	3.18	7.9	3.79	0
6	Machilipatnam	Avanigadda	Ghantasala	7.52	0.3	7.72	0
7	Machilipatnam	Machilipatna	Machilipatna	0.03	2.5	0.09	0.1
8	Machilipatnam	Avanigadda	Challapalle	2.14	1.8	2.78	0.2
9	Machilipatnam	Avanigadda	Mopidevi	0.84	25.6	1.31	0.3
10	Machilipatnam	Avanigadda	Avanigadda	2.74	18.5	2.77	0
11	Machilipatnam	Avanigadda	Nagayalanka	0.07	13.4	0.28	0
12	Machilipatnam	Avanigadda	Koduru	0.47	4.7	1.1	0
Sub Total				4.46	6.43	4.78	0.40
Gudiwada							
1	Machilipatnam	Gudivada	Nandivada	21.06	0.1	20.45	6.4
2	Machilipatnam	Gudivada	Gudivada	3.64	0.3	4.24	0.7
3	Machilipatnam	Penamaluru	Kankipadu	15.82	0.4	16.3	3.4
4	Machilipatnam	Pamarru (SC)	Pedaparupudi	8.65	0	8.91	1.3
5	Machilipatnam	Pamarru (SC)	Pamarru	12.82	0	13.95	0
6	Machilipatnam	Gudivada	Gudlavalleru	12.58	0.1	12.87	0
7	Machilipatnam	Penamaluru	Penamaluru	15.82	0.4	16.3	3.4
8	Machilipatnam	Pamarru (SC)	Thotlavalluru	4.29	0.6	4.53	0.8
9	Machilipatnam	Gannavaram	Bapulapadu	8.96	1.4	9.43	0
10	Machilipatnam	Gannavaram	Gannavaram	11.7	0.1	12.09	0.3
11	Machilipatnam	Gannavaram	Unguturu	5.77	0.1	6.36	0.3
12	Machilipatnam	Pamarru (SC)	Pamidimukkal	0.99	0	2.04	0
13	Machilipatnam	Penamaluru	Vuyyuru	11.87	0	12.3	0.2
Sub Total				10.31	0.27	10.75	1.29
TOTAL				7.38	3.35	7.77	0.85

Source: DD, Ground Water & Chief Planning Officer

TABLE 4.7
MANDAL WISE CO-ORDINATES, 2019-20

SI. No	Parliament Name	Assembly Name	District Name	Mandal Name	Latitude	Longitude
1	2	3	4	5	6	7
1	Machilipatnam	Gannavaram	Krishna	Bapulapadu	16°38'25"	80°58'00"
2	Machilipatnam	Gannavaram	Krishna	Gannavaram	16°32'26"	80°47'51"
3	Machilipatnam	Gannavaram	Krishna	Unguturu	16°30'41"	80°53'10"
4	Machilipatnam	Gudivada	Krishna	Nandivada	16°29'45"	80°59'22"
5	Machilipatnam	Pedana	Krishna	Kruthivenu	16°22'00"	81°22'32"
6	Machilipatnam	Pedana	Krishna	Bantumilli	16°22'09"	81°16'10"
7	Machilipatnam	Gudivada	Krishna	Gudivada	16°25'59"	80°59'17"
8	Machilipatnam	Pamarru (SC)	Krishna	Pedaparupudi	16°25'28"	80°57'26"
9	Machilipatnam	Penamaluru	Krishna	Kankipadu	16°26'04"	81°46'15"
10	Machilipatnam	Penamaluru	Krishna	Penamaluru	16°27'53"	80°43'08"
11	Machilipatnam	Pamarru (SC)	Krishna	Thotlavalluru	16°21'00"	80°46'55"
12	Machilipatnam	Pamarru (SC)	Krishna	Pamidimukkala	16°16°51"	80°52'04"
13	Machilipatnam	Penamaluru	Krishna	Vuyyuru	16°21'49"	80°50'45"
14	Machilipatnam	Pamarru (SC)	Krishna	Pamarru	16°19'22"	80°57'54"
15	Machilipatnam	Gudivada	Krishna	Gudlavalleru	16°21'06"	81°03'13"
16	Machilipatnam	Pedana	Krishna	Pedana	16°15'16"	81°08'53"
17	Machilipatnam	Pedana	Krishna	Guduru	16°13'01"	81°05'00"
18	Machilipatnam	Pamarru (SC)	Krishna	Movva	16°13'26"	80°55'09"
19	Machilipatnam	Avanigadda	Krishna	Ghantasala	16°10'08"	80°56'51"
20	Machilipatnam	Machilipatnam	Krishna	Machilipatnam	16°10'46"	81°08'32"
21	Machilipatnam	Avanigadda	Krishna	Challapalle	16°06'42"	80°55'51"
22	Machilipatnam	Avanigadda	Krishna	Mopidevi	16°03'46"	80°55'42"
23	Machilipatnam	Avanigadda	Krishna	Avanigadda	16°02'50"	80°54'56"
24	Machilipatnam	Avanigadda	Krishna	Nagayalanka	15 '57'03"	80°55'00"
25	Machilipatnam	Avanigadda	Krishna	Koduru	16°00'53"	81°02'08"

Source: Asst. Director, Survey & Land Records, Krishna

5. AGRICULTURE



**TABLE - 5.1
LAND UTILISATION, 2019-20**

(in Hects.)

S.NO	CATEGORY	AREA
1	2	3
1	Total geographical area	377399
2	Forests	17448
3	Barren & uncultivable land	14382
4	Land put to non-agricultureal uses	79549
5	Cultivable waste	10691
6	Permanent pastures and other grazing lands	2100
7	Land under miscellaneous tree crops & groves not included in net area sown	4660
8	Current fallows	9881
9	Other fallow lands	10797
10	Net Area Sown	202613
11	Total Cropped Area	376450
12	Area Sown More than Once	173837
13	Fish & Prawn Culture	25278
Total		1305085

Source: DE&S, Vijayawada, A.P

TABLE - 5.2
MANDAL WISE LAND UTILISATION, 2019-20

(Area in Hect.)

Sl.No	Mandal Name	Geographical Area	Forest Area	Barren & Uncultivable Land	Land Put To Non Agri Uses
1	2	3	4	5	6
1	Bapulapadu	22492	385	297	2769
2	Gannavaram	20667	600	983	4530
3	Unguturu	14935	0	41	1639
4	Nandivada	16648	0	0	2736
5	Kruthivenu	16520	0	1840	4355
6	Bantumilli	12661	0	243	2211
7	Gudivada	11162	0	0	2622
8	Pedaparupudi	9623	0	0	1300
9	Kankipadu	10841	0	0	2307
10	Penamaluru	8108	0	1157	1455
11	Thotlavalluru	11476	0	145	3188
12	Pamidimukkala	11659	0	0	1738
13	Vuyyuru	8527	0	0	1271
14	Pamaruru	12049	0	0	1956
15	Gudlavalleru	12453	0	0	2148
16	Pedana	14364	0	454	1820
17	Guduru	12462	0	0	1954
18	Movva	14431	0	0	1832
19	Ghantasala	11888	0	0	2752
20	Machilipatnam	38892	0	3585	14031
21	Challapalle	9117	0	0	2523
22	Mopidevi	8957	0	0	1703
23	Avanigadda	7515	0	88	2443
24	Nagayalanka	39771	16463	3803	6792
25	Koduru	20181	0	1746	7474
TOTAL		377399	17448	14382	79549

Source: DE&S, Vijayawada, A.P

TABLE - 5.2
MANDAL WISE LAND UTILISATION, 2019-20

(Area in Hect.)

Sl.No	Mandal Name	Culturable Waste	Permanent Pastures & Grazing Land	Land Under Misc. Tree Crops & Groves not	Other Fallow Lands
1	2	7	8	9	10
1	Bapulapadu	1503	521	459	853
2	Gannavaram	3	25	9	2070
3	Unguturu	331	41	51	1753
4	Nandivada	0	0	6	97
5	Kruthivenu	1179	819	756	1565
6	Bantumilli	175	74	181	240
7	Gudivada	0	0	0	160
8	Pedaparupudi	31	0	0	77
9	Kankipadu	0	0	0	67
10	Penamaluru	493	0	74	102
11	Thotlavalluru	33	0	116	0
12	Pamidimukkala	0	0	54	443
13	Vuyyuru	11	19	63	307
14	Pamaruru	0	0	2	329
15	Gudlavalleru	0	0	0	30
16	Pedana	355	5	58	220
17	Guduru	48	37	40	56
18	Movva	102	44	183	387
19	Ghantasala	15	25	34	172
20	Machilipatnam	3829	160	2014	210
21	Challapalle	85	15	15	164
22	Mopidevi	241	194	94	31
23	Avanigadda	238	51	115	125
24	Nagayalanka	1797	67	210	1184
25	Koduru	222	3	126	155
TOTAL		10691	2100	4660	10797

Source: DE&S, Vijayawada, A.P

TABLE - 5.2
MANDAL WISE LAND UTILISATION, 2019-20

(Area in Hect.)

Sl.No	Mandal Name	Current Fallow Lands	Net Area Sown	Total Cropped Area	Area Sown More than Once	Fish & Prawn Culture
1	2	11	12	13	14	15
1	Bapulapadu	567	14287	22420	8133	851
2	Gannavaram	1966	10481	14313	3832	0
3	Unguturu	577	10476	20306	9830	26
4	Nandivada	40	1986	3826	1840	11783
5	Kruthivenu	37	4364	7331	2967	1605
6	Bantumilli	106	6877	13541	6664	2554
7	Gudivada	24	7014	13949	6935	1342
8	Pedaparupudi	39	7779	15491	7712	397
9	Kankipadu	315	8152	15551	7399	0
10	Penamaluru	1036	3791	7292	3501	0
11	Thotlavalluru	64	7930	13913	5983	0
12	Pamidimukkala	123	9301	18522	9221	0
13	Vuyyuru	107	6682	12905	6223	67
14	Pamarru	47	9673	19059	9386	42
15	Gudlavalleru	65	9914	19886	9972	296
16	Pedana	817	9878	18819	8941	757
17	Guduru	356	9905	19011	9106	66
18	Movva	236	11595	23024	11429	52
19	Ghantasala	382	8488	17400	8912	20
20	Machilipatnam	720	9996	19234	9238	4347
21	Challapalle	261	5988	11700	5712	66
22	Mopidevi	476	6175	11936	5761	43
23	Avanigadda	178	4182	7676	3494	95
24	Nagayalanka	752	8344	13955	5611	359
25	Koduru	590	9355	15390	6035	510
TOTAL		9881	202613	376450	173837	25278

Source: DE&S, Vijayawada, A.P

TABLE - 5.3
AREA, PRODUCTION AND YIELD PER HECTARE, 2019-20
(Area in Hects., Production in Tonnes, Yield in KGs per Hects.)

SI.N o.	Crop Code	Name of the Crop	2019-20		
			Area	Production	Yield
1	2	3	4	5	6
1	10101	Paddy	207217	818608	3950
2	10102	Wheat	0	0	0
3	10201	Jowar	292	949	3251
4	10202	Bajra	0	0	0
5	10203	Maize	6397	9265	1448
6	10204	Ragi	0	0	0
7	10301	Samai	0	0	0
8	10302	Korra	0	0	0
9	10303	Varagu	0	0	0
10	10304	Bontha	0	0	0
11	10306	Vooda	0	0	0
12	10307	Anumu	0	0	0
13	10501	Horsegram	214	114	534
14	10502	Greengram	3880	2445	630
15	10503	Blackgram	118953	154573	1299
16	10504	Redgram	27	0	13
17	10505	Bengalgram	185	20	106
18	10506	Cowgram	0	0	0
19	10507	Rajma Beens	0	0	0
20	10508	Anumulu	0	0	0
21	10509	Yerra Pappu Masoor Pappu	0	0	0
22	10701	Areanuts	0	0	0
23	10702	Chillies	78	3	43
24	10703	Coriander	0	0	0
25	10704	Turmeric	2049	0	0
26	10705	Pepper	0	0	0
27	10706	Tamarind	0	0	0
28	10707	Garlic	0	0	0
29	10708	Ginger	0	0	0
30	10709	Ajwan(Vamu)	0	0	0
31	10710	Curry Leaf	0	0	0
32	10711	Kothimeera	0	0	0
33	10905	Amala(Usiri)	12383	1043056	84233
34	10906	Jujubies(Regu)	4104	0	0
35	10909	Grapes	0	0	0
36	10911	Papaya	110	0	0
37	10912	Sapota	0	0	0
38	10914	Anjura	3	12	3896
39	10916	Gangi Regi Kaya	1	1	852
40	10917	Custard Apple	718	0	0
41	10918	Jack Fruit	0	0	0
42	10919	Musk Melon	444	0	0
43	10920	Water Melon	182	5607	30808
44	10913	Pomegranate	189	275	1454
45	11201	Potatoes	1	4	4389

TABLE - 5.3
AREA, PRODUCTION AND YIELD PER HECTARE, 2019-20
(Area in Hects., Production in Tonnes, Yield in KGs per Hects.)

SI.N o.	Crop Code	Name of the Crop	2019-20		
			Area	Production	Yield
1	2	3	4	5	6
46	11202	Carrot	0	0	0
47	11203	Radish	0	0	0
48	11204	Beet Root	0	0	0
49	11205	Tapioca	0	0	0
50	11206	Yam	0	0	0
51	11207	Chamagedda	0	0	0
52	11208	Sweet Potatoes	0	0	0
53	11227	Ridge Gourd (Beera)	0	0	0
54	11228	Green Chillies	19	241	12662
55	11209	Onions	0	0	0
56	11210	Cucumber	0	0	0
57	11212	Bhendi	1241	39861	32120
58	11213	Snake Guard	24	598	24936
59	11214	Beans (Chikkudu)	5	87	17422
60	11215	Green Plantain	0	0	0
61	11216	Anapa (Anumulu)	238	1035	4350
62	11217	Gokara Goru Chikkudu	455	0	0
63	11218	Brinjal	50	800	15993
64	11219	Green Leafy Vegetables	78	398	5100
65	11220	Cabbage	69	2669	38678
66	11221	Cauliflower	0	0	0
67	11222	Peas(Batani)	37	145	3925
68	11223	Tomatoes	353	0	0
69	11224	Bottle Gourd(Aanapa Sorakaya)	599	2093	3494
70	11225	Drum Stick(Munaga)	73	2268	31064
71	11226	Coccinea (Donda)	271	4436	16370
72	20202	Deccan Hemp(Mesta)	0	0	0
73	20301	Groundnut	256	0	0
74	20302	Seasmum(Gingelly)	130	1198	9217
75	20303	Safflower	51	250	4896
76	20304	Sunflower	147	7007	47666
77	20306	Rape And Mustard	273	1644	6022
78	20307	Soyabeen	511	8946	17507
79	20308	Oil Palm	398	3	6

TABLE - 5.3
AREA, PRODUCTION AND YIELD PER HECTARE, 2019-20
(Area in Hects., Production in Tonnes, Yield in KGs per Hects.)

SI.N o.	Crop Code	Name of the Crop	2019-20		
			Area	Production	Yield
1	2	3	4	5	6
80	20401	Castor	0	0	0
81	20402	Linseed (Avisha)	1252	4355	3478
82	20403	Nigerseed	258	21	83
83	20700	Total Tobacco	0	0	0
84	20801	Cocoa	0	0	0
85	20802	Venila	853	7356	8624
86	20804	Palmyra	173	63	365
87	20805	Soapnuts	0	0	0
88	20806	Betel Leaves	3423	22168	6476
89	20808	Coffee	0	0	0
90	21106	Kalabanda	0	0	0
91	21107	Aswagandhi	0	0	0
92	21201	Rose	38	6	162
93	21202	Jasmine (Malli)	59	9	151
94	21203	Sampangi	0	0	0
95	21204	Marigold (Banthi)	1040	0	0
96	21205	Chrysanthamum (Chamanthi)	1	0	3
97	21206	Crossandra (Kanakambaram)	168	7560	45000
98	21208	Kagada	0	0	0
99	21210	Aster	0	0	0
100	21207	Lilly	0	0	0
101	21103	Lemon Grass (Nimmaqaddi)	6	2	278
102	10800	Sugarcane (Cane)	0	0	0
103	10901	Mangoes	35	43	1238
104	10902	Batavia	0	0	0
105	10903	Acid Lime (Nimma)	29	85	2931
106	10904	Orange And Citrus Fruits	4	32	8090
107	10907	Plantain(Plant)	8	8	1001
108	10910	Guava	7	89	12674
109	20305	Coconut	0	0	0
110	20100	Cotton (Lint)	0	0	0

Source: DE&S, Vijayawada, A.P

TABLE - 5.4
SEASON-WISE MANDAL-WISE AREA UNDER MAJOR PRINCIPAL CROPS, 2019-20

(Area in Hect.)

SI. No	Parliamnet	Assembly	Mandal Name	PADDY			JOWAR		
				Kharif	Rabi	Total	Kharif	Rabi	Total
1	2	3	4	5	6	7	8	9	10
Machilipatnam									
1	Machilipatnam	Pedana	Kruthivenu	3030	3179	6209	0	0	0
2	Machilipatnam	Pedana	Bantumilli	6790	6606	13396	0	0	0
3	Machilipatnam	Pedana	Pedana	9785	3279	13064	0	0	0
4	Machilipatnam	Pedana	Guduru	9751	2939	12690	0	0	0
5	Machilipatnam	Pamarru (SC)	Movva	11086	18	11104	0	0	0
6	Machilipatnam	Avanigadda	Ghantasala	7905	119	8024	0	17	17
7	Machilipatnam	Machilipatnam	Machilipatnam	7932	5000	12932	0	0	0
8	Machilipatnam	Avanigadda	Challapalle	4875	102	4977	0	11	11
9	Machilipatnam	Avanigadda	Mopidevi	4823	0	4823	0	0	0
10	Machilipatnam	Avanigadda	Avanigadda	3123	0	3123	0	0	0
11	Machilipatnam	Avanigadda	Nagayalanka	8318	0	8318	0	2	2
12	Machilipatnam	Avanigadda	Koduru	9323	0	9323	0	0	0
Sub Total				86741	21242	107983	0	30	30
Gudiwada									
1	Machilipatnam	Gudivada	Nandivada	1951	191	2142	0	0	0
2	Machilipatnam	Gudivada	Gudivada	6973	19	6992	0	0	0
3	Machilipatnam	Pamarru (SC)	Pedaparupudi	7701	158	7859	0	0	0
4	Machilipatnam	Pamarru (SC)	Pamarru	9391	2	9393	0	2	2
5	Machilipatnam	Gudivada	Gudlalleru	9876	0	9876	0	0	0
6	Machilipatnam	Penamaluru	Kankipadu	6894	5119	12013	0	5	5
7	Machilipatnam	Penamaluru	Penamaluru	2528	2673	5201	0	15	15
8	Machilipatnam	Pamarru (SC)	Thotlavalluru	3872	1072	4944	1	0	1
9	Machilipatnam	Gannavaram	Bapulapadu	7068	762	7830	0	34	34
10	Machilipatnam	Gannavaram	Gannavaram	5991	1318	7309	0	200	200
11	Machilipatnam	Gannavaram	Unguturu	9604	1293	10897	0	5	5
12	Machilipatnam	Pamarru (SC)	Pamidimukkala	7521	334	7855	0	0	0
13	Machilipatnam	Penamaluru	Vuyyuru	5897	1026	6923	0	0	0
Sub Total				85267	13967	99234	1	261	262
Total				2E+05	35209	207217	1	291	292

Source: DE&S, Vijayawada, A.P

TABLE - 5.4
SEASON-WISE MANDAL-WISE AREA UNDER MAJOR PRINCIPAL CROPS, 2019-20

(Area in Hect.)

SI. No	Parliamnet	Assembly	Mandal Name	BAJRA			MAIZE		
				Kharif	Rabi	Total	Kharif	Rabi	Total
1	2	3	4	11	12	13	14	15	16
Machilipatnam									
1	Machilipatnam	Pedana	Kruthivenu	0	0	0	0	0	0
2	Machilipatnam	Pedana	Bantumilli	0	0	0	0	0	0
3	Machilipatnam	Pedana	Pedana	0	0	0	0	0	0
4	Machilipatnam	Pedana	Guduru	0	0	0	0	0	0
5	Machilipatnam	Pamaru (SC)	Movva	0	0	0	12	165	177
6	Machilipatnam	Avanigadda	Ghantasala	0	0	0	0	1270	1270
7	Machilipatnam	Machilipatnam	Machilipatnam	0	0	0	0	0	0
8	Machilipatnam	Avanigadda	Challapalle	0	0	0	0	528	528
9	Machilipatnam	Avanigadda	Mopidevi	0	0	0	30	500	530
10	Machilipatnam	Avanigadda	Avanigadda	0	0	0	18	493	511
11	Machilipatnam	Avanigadda	Nagayalanka	0	0	0	2	96	98
12	Machilipatnam	Avanigadda	Koduru	0	0	0	0	37	37
Sub Total				0	0	0	62	3089	3151
Gudiwada									
1	Machilipatnam	Gudivada	Nandivada	0	0	0	0	0	0
2	Machilipatnam	Gudivada	Gudivada	0	0	0	0	0	0
3	Machilipatnam	Pamaru (SC)	Pedaparupudi	0	0	0	0	3	3
4	Machilipatnam	Pamaru (SC)	Pamaru	0	0	0	3	0	3
5	Machilipatnam	Gudivada	Gudlalleru	0	0	0	0	0	0
6	Machilipatnam	Penamaluru	Kankipadu	0	0	0	15	113	128
7	Machilipatnam	Penamaluru	Penamaluru	0	0	0	6	153	159
8	Machilipatnam	Pamaru (SC)	Thotlavalluru	0	0	0	7	1183	1190
9	Machilipatnam	Gannavaram	Bapulapadu	0	0	0	2	850	852
10	Machilipatnam	Gannavaram	Gannavaram	0	0	0	14	473	487
11	Machilipatnam	Gannavaram	Unguturu	0	0	0	0	31	31
12	Machilipatnam	Pamaru (SC)	Pamidimukkala	0	0	0	1	380	381
13	Machilipatnam	Penamaluru	Vuyyuru	0	0	0	1	11	12
Sub Total				0	0	0	49	3197	3246
Total				0	0	0	111	6286	6397

Source: DE&S, Vijayawada, A.P

TABLE - 5.4
SEASON-WISE MANDAL-WISE AREA UNDER MAJOR PRINCIPAL CROPS, 2019-20

(Area in Hect.)

SI. No	Parliamnet	Assembly	Mandal Name	RAGI			HORSEGRAM		
				Kharif	Rabi	Total	Kharif	Rabi	Total
1	2	3	4	17	18	19	20	21	22
Machilipatnam									
1	Machilipatnam	Pedana	Kruthivenu	0	0	0	0	0	0
2	Machilipatnam	Pedana	Bantumilli	0	0	0	0	24	24
3	Machilipatnam	Pedana	Pedana	0	0	0	0	4	4
4	Machilipatnam	Pedana	Guduru	0	0	0	0	0	0
5	Machilipatnam	Pamarru (SC)	Movva	0	0	0	0	0	0
6	Machilipatnam	Avanigadda	Ghantasala	0	0	0	0	0	0
7	Machilipatnam	Machilipatnam	Machilipatnam	0	0	0	0	178	178
8	Machilipatnam	Avanigadda	Challapalle	0	0	0	0	0	0
9	Machilipatnam	Avanigadda	Mopidevi	0	0	0	0	0	0
10	Machilipatnam	Avanigadda	Avanigadda	0	0	0	0	0	0
11	Machilipatnam	Avanigadda	Nagayalanka	0	0	0	0	0	0
12	Machilipatnam	Avanigadda	Koduru	0	0	0	0	0	0
Sub Total				0	0	0	0	206	206
Gudiwada									
1	Machilipatnam	Gudivada	Nandivada	0	0	0	0	0	0
2	Machilipatnam	Gudivada	Gudivada	0	0	0	0	0	0
3	Machilipatnam	Pamarru (SC)	Pedaparupudi	0	0	0	0	0	0
4	Machilipatnam	Pamarru (SC)	Pamarru	0	0	0	0	0	0
5	Machilipatnam	Gudivada	Gudlavalleru	0	0	0	0	0	0
6	Machilipatnam	Penamaluru	Kankipadu	0	0	0	0	0	0
7	Machilipatnam	Penamaluru	Penamaluru	0	0	0	0	0	0
8	Machilipatnam	Pamarru (SC)	Thotlavalluru	0	0	0	0	8	8
9	Machilipatnam	Gannavaram	Bapulapadu	0	0	0	0	0	0
10	Machilipatnam	Gannavaram	Gannavaram	0	0	0	0	0	0
11	Machilipatnam	Gannavaram	Unguturu	0	0	0	0	0	0
12	Machilipatnam	Pamarru (SC)	Pamidimukkala	0	0	0	0	0	0
13	Machilipatnam	Penamaluru	Vuyyuru	0	0	0	0	0	0
Sub Total				0	0	0	0	8	8
Total				0	0	0	0	214	214

Source: DE&S, Vijayawada, A.P

TABLE - 5.4
SEASON-WISE MANDAL-WISE AREA UNDER MAJOR PRINCIPAL CROPS, 2019-20

(Area in Hect.)

SI. No	Parliamnet	Assembly	Mandal Name	GREENGRAM			BLACKGRAM		
				Kharif	Rabi	Total	Kharif	Rabi	Total
1	2	3	4	23	24	25	26	27	28
Machilipatnam									
1	Machilipatnam	Pedana	Kruthivenu	0	0	0	0	0	0
2	Machilipatnam	Pedana	Bantumilli	0	0	0	0	69	69
3	Machilipatnam	Pedana	Pedana	0	12	12	0	5338	5338
4	Machilipatnam	Pedana	Guduru	0	0	0	0	5892	5892
5	Machilipatnam	Pamarru (SC)	Movva	0	50	50	0	11048	11048
6	Machilipatnam	Avanigadda	Ghantasala	0	18	18	0	6857	6857
7	Machilipatnam	Machilipatnam	Machilipatnam	0	36	36	0	2860	2860
8	Machilipatnam	Avanigadda	Challapalle	0	8	8	18	4538	4556
9	Machilipatnam	Avanigadda	Mopidevi	0	4	4	0	4488	4488
10	Machilipatnam	Avanigadda	Avanigadda	0	0	0	0	2805	2805
11	Machilipatnam	Avanigadda	Nagayalanka	0	37	37	0	5449	5449
12	Machilipatnam	Avanigadda	Koduru	0	37	37	0	5952	5952
Sub Total				0	202	202	18	55296	55314
Gudiwada									
1	Machilipatnam	Gudivada	Nandivada	0	26	26	0	1485	1485
2	Machilipatnam	Gudivada	Gudivada	0	36	36	0	6877	6877
3	Machilipatnam	Pamarru (SC)	Pedaparupudi	0	82	82	0	7434	7434
4	Machilipatnam	Pamarru (SC)	Pamarru	0	26	26	0	9327	9327
5	Machilipatnam	Gudivada	Gudlavalleru	0	5	5	0	9699	9699
6	Machilipatnam	Penamaluru	Kankipadu	0	138	138	0	1539	1539
7	Machilipatnam	Penamaluru	Penamaluru	0	2	2	0	29	29
8	Machilipatnam	Pamarru (SC)	Thotlavalluru	0	55	55	0	2509	2509
9	Machilipatnam	Gannavaram	Bapulapadu	8	2367	2375	353	2933	3286
10	Machilipatnam	Gannavaram	Gannavaram	0	167	167	43	1085	1128
11	Machilipatnam	Gannavaram	Unguturu	3	673	676	19	7722	7741
12	Machilipatnam	Pamarru (SC)	Pamidimukkala	0	74	74	28	7727	7755
13	Machilipatnam	Penamaluru	Vuyyuru	0	16	16	0	4830	4830
Sub Total				11	3667	3678	443	63196	63639
Total				11	3869	3880	461	118492	118953

Source: DE&S, Vijayawada, A.P

TABLE - 5.4
SEASON-WISE MANDAL-WISE AREA UNDER MAJOR PRINCIPAL CROPS, 2019-20

(Area in Hect.)

SI. No	Parliamnet	Assembly	Mandal Name	REDGRAM			BENGALGRAM		
				Kharif	Rabi	Total	Kharif	Rabi	Total
1	2	3	4	29	30	31	32	33	34
Machilipatnam									
1	Machilipatnam	Pedana	Kruthivenu	0	0	0	0	0	0
2	Machilipatnam	Pedana	Bantumilli	0	0	0	0	0	0
3	Machilipatnam	Pedana	Pedana	0	0	0	0	0	0
4	Machilipatnam	Pedana	Guduru	0	0	0	0	0	0
5	Machilipatnam	Pamaru (SC)	Movva	0	0	0	0	0	0
6	Machilipatnam	Avanigadda	Ghantasala	0	0	0	0	0	0
7	Machilipatnam	Machilipatnam	Machilipatnam	0	0	0	0	0	0
8	Machilipatnam	Avanigadda	Challapalle	0	0	0	0	0	0
9	Machilipatnam	Avanigadda	Mopidevi	0	0	0	0	0	0
10	Machilipatnam	Avanigadda	Avanigadda	0	0	0	0	0	0
11	Machilipatnam	Avanigadda	Nagayalanka	0	0	0	0	0	0
12	Machilipatnam	Avanigadda	Koduru	0	0	0	0	0	0
Sub Total				0	0	0	0	0	0
Gudiwada									
1	Machilipatnam	Gudivada	Nandivada	0	0	0	0	0	0
2	Machilipatnam	Gudivada	Gudivada	0	0	0	0	0	0
3	Machilipatnam	Pamaru (SC)	Pedaparupudi	0	0	0	0	0	0
4	Machilipatnam	Pamaru (SC)	Pamaru	0	0	0	0	0	0
5	Machilipatnam	Gudivada	Gudlalleru	0	0	0	0	0	0
6	Machilipatnam	Penamaluru	Kankipadu	0	0	0	0	0	0
7	Machilipatnam	Penamaluru	Penamaluru	0	0	0	0	0	0
8	Machilipatnam	Pamaru (SC)	Thotlavalluru	0	0	0	0	0	0
9	Machilipatnam	Gannavaram	Bapulapadu	21	6	27	0	0	0
10	Machilipatnam	Gannavaram	Gannavaram	0	0	0	0	185	185
11	Machilipatnam	Gannavaram	Unguturu	0	0	0	0	0	0
12	Machilipatnam	Pamaru (SC)	Pamidimukkala	0	0	0	0	0	0
13	Machilipatnam	Penamaluru	Vuyyuru	0	0	0	0	0	0
Sub Total				21	6	27	0	185	185
Total				21	6	27	0	185	185

Source: DE&S, Vijayawada, A.P

TABLE - 5.4
SEASON-WISE MANDAL-WISE AREA UNDER MAJOR PRINCIPAL CROPS, 2019-20

(Area in Hect.)

SI. No	Parliamnet	Assembly	Mandal Name	COWGRAM			TOTAL PULSES		
				Kharif	Rabi	Total	Kharif	Rabi	Total
1	2	3	4	35	36	37	38	39	40
Machilipatnam									
1	Machilipatnam	Pedana	Kruthivenu	0	0	0	0	0	0
2	Machilipatnam	Pedana	Bantumilli	0	0	0	0	93	93
3	Machilipatnam	Pedana	Pedana	0	0	0	0	5354	5354
4	Machilipatnam	Pedana	Guduru	0	0	0	0	5892	5892
5	Machilipatnam	Pamarru (SC)	Movva	0	0	0	0	11098	11098
6	Machilipatnam	Avanigadda	Ghantasala	0	0	0	0	6875	6875
7	Machilipatnam	Machilipatnam	Machilipatnam	0	0	0	0	3074	3074
8	Machilipatnam	Avanigadda	Challapalle	0	0	0	18	4546	4564
9	Machilipatnam	Avanigadda	Mopidevi	0	0	0	0	4492	4492
10	Machilipatnam	Avanigadda	Avanigadda	0	0	0	0	2805	2805
11	Machilipatnam	Avanigadda	Nagayalanka	0	0	0	0	5486	5486
12	Machilipatnam	Avanigadda	Koduru	0	0	0	0	5989	5989
Sub Total				0	0	0	18	55704	55722
Gudiwada									
1	Machilipatnam	Gudivada	Nandivada	0	0	0	0	1511	1511
2	Machilipatnam	Gudivada	Gudivada	0	0	0	0	6913	6913
3	Machilipatnam	Pamarru (SC)	Pedaparupudi	0	0	0	0	7516	7516
4	Machilipatnam	Pamarru (SC)	Pamarru	0	0	0	0	9353	9353
5	Machilipatnam	Gudivada	Gudlalleru	0	0	0	0	9704	9704
6	Machilipatnam	Penamaluru	Kankipadu	0	0	0	0	1677	1677
7	Machilipatnam	Penamaluru	Penamaluru	0	0	0	0	31	31
8	Machilipatnam	Pamarru (SC)	Thotlavalluru	0	0	0	0	2572	2572
9	Machilipatnam	Gannavaram	Bapulapadu	0	0	0	382	5306	5688
10	Machilipatnam	Gannavaram	Gannavaram	0	0	0	43	1437	1480
11	Machilipatnam	Gannavaram	Unguturu	0	0	0	22	8395	8417
12	Machilipatnam	Pamarru (SC)	Pamidimukkala	0	0	0	28	7801	7829
13	Machilipatnam	Penamaluru	Vuyyuru	0	0	0	0	4846	4846
Sub Total				0	0	0	475	67062	67537
Total				0	0	0	493	122766	123259

Source: DE&S, Vijayawada, A.P

TABLE - 5.4
SEASON-WISE MANDAL-WISE AREA UNDER MAJOR PRINCIPAL CROPS, 2019-20

(Area in Hect.)

SI. No	Parliamnet	Assembly	Mandal Name	TOTAL FOODGRAINS			CHILLIES		
				Kharif	Rabi	Total	Kharif	Rabi	Total
1	2	3	4	41	42	43	44	45	46
Machilipatnam									
1	Machilipatnam	Pedana	Kruthivenu	3030	3179	6209	0	0	0
2	Machilipatnam	Pedana	Bantumilli	6790	6699	13489	0	0	0
3	Machilipatnam	Pedana	Pedana	9785	8633	18418	0	0	0
4	Machilipatnam	Pedana	Guduru	9751	8831	18582	0	0	0
5	Machilipatnam	Pamarru (SC)	Movva	11098	11281	22379	0	0	0
6	Machilipatnam	Avanigadda	Ghantasala	7905	8281	16186	0	0	0
7	Machilipatnam	Machilipatnam	Machilipatnam	7932	8074	16006	0	0	0
8	Machilipatnam	Avanigadda	Challapalle	4893	5187	10080	0	0	0
9	Machilipatnam	Avanigadda	Mopidevi	4853	4992	9845	0	0	0
10	Machilipatnam	Avanigadda	Avanigadda	3141	3298	6439	0	0	0
11	Machilipatnam	Avanigadda	Nagayalanka	8320	5584	13904	0	0	0
12	Machilipatnam	Avanigadda	Koduru	9323	6026	15349	0	0	0
Sub Total				86821	80065	166886	0	0	0
Gudiwada									
1	Machilipatnam	Gudivada	Nandivada	1951	1702	3653	0	0	0
2	Machilipatnam	Gudivada	Gudivada	6973	6932	13905	0	0	0
3	Machilipatnam	Pamarru (SC)	Pedaparupudi	7701	7677	15378	0	0	0
4	Machilipatnam	Pamarru (SC)	Pamarru	9394	9357	18751	0	0	0
5	Machilipatnam	Gudivada	Gudlalleru	9876	9704	19580	0	0	0
6	Machilipatnam	Penamaluru	Kankipadu	6909	6914	13823	0	0	0
7	Machilipatnam	Penamaluru	Penamaluru	2534	2872	5406	1	0	1
8	Machilipatnam	Pamarru (SC)	Thotlavalluru	3880	4827	8707	15	26	41
9	Machilipatnam	Gannavaram	Bapulapadu	7452	6952	14404	0	0	0
10	Machilipatnam	Gannavaram	Gannavaram	6048	3428	9476	0	36	36
11	Machilipatnam	Gannavaram	Unguturu	9626	9724	19350	0	0	0
12	Machilipatnam	Pamarru (SC)	Pamidimukkala	7550	8515	16065	0	0	0
13	Machilipatnam	Penamaluru	Vuyyuru	5898	5883	11781	0	0	0
Sub Total				85792	84487	170279	16	62	78
Total				172613	164552	337165	16	62	78

Source: DE&S, Vijayawada, A.P

TABLE - 5.4
SEASON-WISE MANDAL-WISE AREA UNDER MAJOR PRINCIPAL CROPS, 2019-20

(Area in Hect.)

SI. No	Parliamnet	Assembly	Mandal Name	TURMERIC			TOTAL SUGARCANE		
				Kharif	Rabi	Total	Kharif	Rabi	Total
1	2	3	4	47	48	49	50	51	52
Machilipatnam									
1	Machilipatnam	Pedana	Kruthivenu	0	0	0	0	0	0
2	Machilipatnam	Pedana	Bantumilli	0	0	0	0	0	0
3	Machilipatnam	Pedana	Pedana	0	0	0	0	0	0
4	Machilipatnam	Pedana	Guduru	0	0	0	0	0	0
5	Machilipatnam	Pamaru (SC)	Movva	39	0	39	399	135	534
6	Machilipatnam	Avanigadda	Ghantasala	6	0	6	456	127	583
7	Machilipatnam	Machilipatnam	Machilipatnam	0	0	0	0	0	0
8	Machilipatnam	Avanigadda	Challapalle	132	0	132	760	312	1072
9	Machilipatnam	Avanigadda	Mopidevi	196	0	196	476	145	621
10	Machilipatnam	Avanigadda	Avanigadda	74	0	74	1	0	1
11	Machilipatnam	Avanigadda	Nagayalanka	0	0	0	0	0	0
12	Machilipatnam	Avanigadda	Koduru	0	0	0	13	9	22
Sub Total				447	0	447	2105	728	2833
Gudiwada									
1	Machilipatnam	Gudivada	Nandivada	0	0	0	0	0	0
2	Machilipatnam	Gudivada	Gudivada	0	0	0	0	0	0
3	Machilipatnam	Pamaru (SC)	Pedaparupudi	0	0	0	29	12	41
4	Machilipatnam	Pamaru (SC)	Pamaru	14	0	14	49	14	63
5	Machilipatnam	Gudivada	Gudlalleru	0	0	0	0	0	0
6	Machilipatnam	Penamaluru	Kankipadu	177	0	177	814	370	1184
7	Machilipatnam	Penamaluru	Penamaluru	167	0	167	212	128	340
8	Machilipatnam	Pamaru (SC)	Thotlavalluru	1128	0	1128	1242	818	2060
9	Machilipatnam	Gannavaram	Bapulapadu	0	0	0	1114	939	2053
10	Machilipatnam	Gannavaram	Gannavaram	0	0	0	314	210	524
11	Machilipatnam	Gannavaram	Unguturu	0	0	0	277	95	372
12	Machilipatnam	Pamaru (SC)	Pamidimukkala	45	0	45	1591	635	2226
13	Machilipatnam	Penamaluru	Vuyyuru	71	0	71	453	234	687
Sub Total				1602	0	1602	6095	3455	9550
Total				2049	0	2049	8200	4183	12383

Source: DE&S, Vijayawada, A.P

TABLE - 5.4
SEASON-WISE MANDAL-WISE AREA UNDER MAJOR PRINCIPAL CROPS, 2019-20

(Area in Hect.)

SI. No	Parliamnet	Assembly	Mandal Name	ONIONS			TOTAL FOOD CROPS		
				Kharif	Rabi	Total	Kharif	Rabi	Total
1	2	3	4	53	54	55	56	57	58
Machilipatnam									
1	Machilipatnam	Pedana	Kruthivenu	0	0	0	3073	3179	6252
2	Machilipatnam	Pedana	Bantumilli	0	0	0	6790	6699	13489
3	Machilipatnam	Pedana	Pedana	0	0	0	9813	8653	18466
4	Machilipatnam	Pedana	Guduru	0	0	0	9798	8849	18647
5	Machilipatnam	Pamarru (SC)	Movva	0	0	0	11586	11429	23015
6	Machilipatnam	Avanigadda	Ghantasala	0	0	0	8411	8423	16834
7	Machilipatnam	Machilipatnam	Machilipatnam	0	0	0	8210	8459	16669
8	Machilipatnam	Avanigadda	Challapalle	0	0	0	5930	5630	11560
9	Machilipatnam	Avanigadda	Mopidevi	0	0	0	6111	5757	11868
10	Machilipatnam	Avanigadda	Avanigadda	0	0	0	4102	3464	7566
11	Machilipatnam	Avanigadda	Nagayalanka	0	0	0	8326	5588	13914
12	Machilipatnam	Avanigadda	Koduru	0	0	0	9338	6035	15373
Sub Total				0	0	0	91488	82165	173653
Gudiwada									
1	Machilipatnam	Gudivada	Nandivada	0	0	0	1951	1703	3654
2	Machilipatnam	Gudivada	Gudivada	0	0	0	6973	6932	13905
3	Machilipatnam	Pamarru (SC)	Pedaparupudi	0	0	0	7736	7712	15448
4	Machilipatnam	Pamarru (SC)	Pamarru	0	0	0	9522	9386	18908
5	Machilipatnam	Gudivada	Gudlavalleru	0	0	0	9876	9704	19580
6	Machilipatnam	Penamaluru	Kankipadu	0	0	0	8053	7395	15448
7	Machilipatnam	Penamaluru	Penamaluru	0	0	0	3483	3447	6930
8	Machilipatnam	Pamarru (SC)	Thotlavalluru	0	0	0	7819	5930	13749
9	Machilipatnam	Gannavaram	Bapulapadu	0	0	0	10815	8133	18948
10	Machilipatnam	Gannavaram	Gannavaram	0	0	0	8537	3734	12271
11	Machilipatnam	Gannavaram	Unguturu	0	0	0	10016	9830	19846
12	Machilipatnam	Pamarru (SC)	Pamidimukkala	0	0	0	9278	9221	18499
13	Machilipatnam	Penamaluru	Vuyyuru	0	0	0	6631	6210	12841
Sub Total				0	0	0	100690	89337	190027
Total				0	0	0	192178	171502	363680

Source: DE&S, Vijayawada, A.P

TABLE - 5.4
SEASON-WISE MANDAL-WISE AREA UNDER MAJOR PRINCIPAL CROPS, 2019-20
 (Area in Hect.)

SI. No	Parliamnet	Assembly	Mandal Name	TOTAL COTTON			GROUNDNUT		
				Kharif	Rabi	Total	Kharif	Rabi	Total
1	2	3	4	59	60	61	62	63	64
Machilipatnam									
1	Machilipatnam	Pedana	Kruthivenu	0	0	0	0	4	4
2	Machilipatnam	Pedana	Bantumilli	0	0	0	0	41	41
3	Machilipatnam	Pedana	Pedana	0	0	0	51	15	66
4	Machilipatnam	Pedana	Guduru	0	0	0	3	223	226
5	Machilipatnam	Pamaru (SC)	Movva	0	0	0	0	0	0
6	Machilipatnam	Avanigadda	Ghantasala	0	0	0	0	0	0
7	Machilipatnam	Machilipatnam	Machilipatnam	0	0	0	357	259	616
8	Machilipatnam	Avanigadda	Challapalle	0	0	0	0	0	0
9	Machilipatnam	Avanigadda	Mopidevi	0	0	0	0	0	0
10	Machilipatnam	Avanigadda	Avanigadda	0	0	0	0	0	0
11	Machilipatnam	Avanigadda	Nagayalanka	0	0	0	0	0	0
12	Machilipatnam	Avanigadda	Koduru	0	0	0	0	0	0
Sub Total				0	0	0	411	542	953
Gudiwada									
1	Machilipatnam	Gudivada	Nandivada	0	0	0	0	0	0
2	Machilipatnam	Gudivada	Gudivada	0	0	0	0	0	0
3	Machilipatnam	Pamaru (SC)	Pedaparupudi	0	0	0	0	0	0
4	Machilipatnam	Pamaru (SC)	Pamaru	0	0	0	0	0	0
5	Machilipatnam	Gudivada	Gudlalleru	0	0	0	0	0	0
6	Machilipatnam	Penamaluru	Kankipadu	0	0	0	0	0	0
7	Machilipatnam	Penamaluru	Penamaluru	0	0	0	0	0	0
8	Machilipatnam	Pamaru (SC)	Thotlavalluru	0	0	0	0	0	0
9	Machilipatnam	Gannavaram	Bapulapadu	5	0	5	4	0	4
10	Machilipatnam	Gannavaram	Gannavaram	393	0	393	295	0	295
11	Machilipatnam	Gannavaram	Unguturu	0	0	0	0	0	0
12	Machilipatnam	Pamaru (SC)	Pamidimukkala	0	0	0	0	0	0
13	Machilipatnam	Penamaluru	Vuyyuru	0	0	0	0	0	0
Sub Total				398	0	398	299	0	299
Total				398	0	398	710	542	1252

Source: DE&S, Vijayawada, A.P

TABLE - 5.4
SEASON-WISE MANDAL-WISE AREA UNDER MAJOR PRINCIPAL CROPS, 2019-20

(Area in Hect.)

SI. No	Parliamnet	Assembly	Mandal Name	SEASMUM (GINGELLY)			SUNFLOWER		
				Kharif	Rabi	Total	Kharif	Rabi	Total
1	2	3	4	65	66	67	68	69	70
Machilipatnam									
1	Machilipatnam	Pedana	Kruthivennu	0	0	0	0	0	0
2	Machilipatnam	Pedana	Bantumilli	0	0	0	0	0	0
3	Machilipatnam	Pedana	Pedana	0	1	1	0	0	0
4	Machilipatnam	Pedana	Guduru	0	0	0	0	0	0
5	Machilipatnam	Pamaru (SC)	Movva	0	0	0	0	0	0
6	Machilipatnam	Avanigadda	Ghantasala	0	0	0	0	0	0
7	Machilipatnam	Machilipatnam	Machilipatnam	0	151	151	0	0	0
8	Machilipatnam	Avanigadda	Challapalle	0	0	0	0	0	0
9	Machilipatnam	Avanigadda	Mopidevi	0	0	0	0	0	0
10	Machilipatnam	Avanigadda	Avanigadda	0	0	0	0	0	0
11	Machilipatnam	Avanigadda	Nagayalanka	0	0	0	0	0	0
12	Machilipatnam	Avanigadda	Koduru	0	0	0	0	0	0
Sub Total				0	152	152	0	0	0
Gudiwada									
1	Machilipatnam	Gudivada	Nandivada	0	0	0	0	0	0
2	Machilipatnam	Gudivada	Gudivada	0	0	0	0	0	0
3	Machilipatnam	Pamaru (SC)	Pedaparupudi	0	0	0	0	0	0
4	Machilipatnam	Pamaru (SC)	Pamaru	0	0	0	0	0	0
5	Machilipatnam	Gudivada	Gudlalleru	0	2	2	0	0	0
6	Machilipatnam	Penamaluru	Kankipadu	0	0	0	0	0	0
7	Machilipatnam	Penamaluru	Penamaluru	0	0	0	0	0	0
8	Machilipatnam	Pamaru (SC)	Thotlavalluru	0	6	6	0	0	0
9	Machilipatnam	Gannavaram	Bapulapadu	0	0	0	0	0	0
10	Machilipatnam	Gannavaram	Gannavaram	0	98	98	0	0	0
11	Machilipatnam	Gannavaram	Unguturu	0	0	0	0	0	0
12	Machilipatnam	Pamaru (SC)	Pamidimukkala	0	0	0	0	0	0
13	Machilipatnam	Penamaluru	Vuyyuru	0	0	0	0	0	0
Sub Total				0	106	106	0	0	0
Total				0	258	258	0	0	0

Source: DE&S, Vijayawada, A.P

TABLE - 5.4
SEASON-WISE MANDAL-WISE AREA UNDER MAJOR PRINCIPAL CROPS, 2019-20

(Area in Hect.)

SI. No	Parliamnet	Assembly	Mandal Name	COCONUT			RAPE AND MUSTARD		
				Kharif	Rabi	Total	Kharif	Rabi	Total
1	2	3	4	71	72	73	74	75	76
Machilipatnam									
1	Machilipatnam	Pedana	Kruthivenu	328	0	328	0	0	0
2	Machilipatnam	Pedana	Bantumilli	4	0	4	0	0	0
3	Machilipatnam	Pedana	Pedana	4	0	4	0	0	0
4	Machilipatnam	Pedana	Guduru	11	0	11	0	0	0
5	Machilipatnam	Pamarru (SC)	Movva	3	0	3	0	0	0
6	Machilipatnam	Avanigadda	Ghantasala	0	0	0	0	0	0
7	Machilipatnam	Machilipatnam	Machilipatnam	179	0	179	0	0	0
8	Machilipatnam	Avanigadda	Challapalle	9	0	9	0	0	0
9	Machilipatnam	Avanigadda	Mopidevi	3	0	3	0	0	0
10	Machilipatnam	Avanigadda	Avanigadda	12	0	12	0	0	0
11	Machilipatnam	Avanigadda	Nagayalanka	7	0	7	0	23	23
12	Machilipatnam	Avanigadda	Koduru	4	0	4	0	0	0
Sub Total				564	0	564	0	23	23
Gudiwada									
1	Machilipatnam	Gudiwada	Nandivada	11	0	11	0	137	137
2	Machilipatnam	Gudiwada	Gudiwada	1	0	1	0	0	0
3	Machilipatnam	Pamarru (SC)	Pedaparupudi	0	0	0	0	0	0
4	Machilipatnam	Pamarru (SC)	Pamarru	50	0	50	0	0	0
5	Machilipatnam	Gudiwada	Gudlavalleru	0	0	0	0	0	0
6	Machilipatnam	Penamaluru	Kankipadu	0	0	0	0	0	0
7	Machilipatnam	Penamaluru	Penamaluru	18	0	18	0	0	0
8	Machilipatnam	Pamarru (SC)	Thotlavalluru	0	0	0	0	0	0
9	Machilipatnam	Gannavaram	Bapulapadu	148	0	148	0	0	0
10	Machilipatnam	Gannavaram	Gannavaram	15	0	15	0	0	0
11	Machilipatnam	Gannavaram	Unguturu	42	0	42	0	0	0
12	Machilipatnam	Pamarru (SC)	Pamidimukkala	4	0	4	0	0	0
13	Machilipatnam	Penamaluru	Vuyyuru	0	0	0	0	13	13
Sub Total				289	0	289	0	150	150
Total				853	0	853	0	173	173

Source: DE&S, Vijayawada, A.P

TABLE - 5.4
SEASON-WISE MANDAL-WISE AREA UNDER MAJOR PRINCIPAL CROPS, 2019-20

(Area in Hect.)

SI. No	Parliamnet	Assembly	Mandal Name	SOYABEEN			CASTOR		
				Kharif	Rabi	Total	Kharif	Rabi	Total
1	2	3	4	77	78	79	80	81	82
Machilipatnam									
1	Machilipatnam	Pedana	Kruthivenu	0	0	0	0	0	0
2	Machilipatnam	Pedana	Bantumilli	0	0	0	0	0	0
3	Machilipatnam	Pedana	Pedana	0	0	0	0	0	0
4	Machilipatnam	Pedana	Guduru	0	0	0	0	0	0
5	Machilipatnam	Pamaru (SC)	Movva	0	0	0	0	0	0
6	Machilipatnam	Avanigadda	Ghantasala	0	0	0	0	0	0
7	Machilipatnam	Machilipatnam	Machilipatnam	0	0	0	0	0	0
8	Machilipatnam	Avanigadda	Challapalle	0	0	0	0	0	0
9	Machilipatnam	Avanigadda	Mopidevi	0	0	0	0	0	0
10	Machilipatnam	Avanigadda	Avanigadda	0	0	0	0	0	0
11	Machilipatnam	Avanigadda	Nagayalanka	0	0	0	0	0	0
12	Machilipatnam	Avanigadda	Koduru	0	0	0	0	0	0
Sub Total				0	0	0	0	0	0
Gudiwada									
1	Machilipatnam	Gudivada	Nandivada	0	0	0	0	0	0
2	Machilipatnam	Gudivada	Gudivada	0	0	0	0	0	0
3	Machilipatnam	Pamaru (SC)	Pedaparupudi	0	0	0	0	0	0
4	Machilipatnam	Pamaru (SC)	Pamaru	0	0	0	0	0	0
5	Machilipatnam	Gudivada	Gudlavalleru	0	0	0	0	0	0
6	Machilipatnam	Penamaluru	Kankipadu	0	0	0	0	0	0
7	Machilipatnam	Penamaluru	Penamaluru	0	0	0	0	0	0
8	Machilipatnam	Pamaru (SC)	Thotlavalluru	0	0	0	0	0	0
9	Machilipatnam	Gannavaram	Bapulapadu	0	0	0	0	0	0
10	Machilipatnam	Gannavaram	Gannavaram	0	0	0	0	0	0
11	Machilipatnam	Gannavaram	Unguturu	0	0	0	0	0	0
12	Machilipatnam	Pamaru (SC)	Pamidimukkala	0	0	0	0	0	0
13	Machilipatnam	Penamaluru	Vuyyuru	0	0	0	0	0	0
Sub Total				0	0	0	0	0	0
Total				0	0	0	0	0	0

Source: DE&S, Vijayawada, A.P

TABLE - 5.4
SEASON-WISE MANDAL-WISE AREA UNDER MAJOR PRINCIPAL CROPS, 2019-20

(Area in Hect.)

SI. No	Parliamnet	Assembly	Mandal Name	TOTAL OIL SEEDS			TOTAL TOBACCO		
				Kharif	Rabi	Total	Kharif	Rabi	Total
1	2	3	4	83	84	85	86	87	88
Machilipatnam									
1	Machilipatnam	Pedana	Kruthivenu	328	4	332	0	0	0
2	Machilipatnam	Pedana	Bantumilli	4	41	45	0	0	0
3	Machilipatnam	Pedana	Pedana	55	16	71	0	0	0
4	Machilipatnam	Pedana	Guduru	14	223	237	0	0	0
5	Machilipatnam	Pamarru (SC)	Movva	3	0	3	0	0	0
6	Machilipatnam	Avanigadda	Ghantasala	0	0	0	0	0	0
7	Machilipatnam	Machilipatnam	Machilipatnam	536	410	946	0	0	0
8	Machilipatnam	Avanigadda	Challapalle	9	0	9	0	0	0
9	Machilipatnam	Avanigadda	Mopidevi	3	0	3	0	0	0
10	Machilipatnam	Avanigadda	Avanigadda	12	0	12	0	0	0
11	Machilipatnam	Avanigadda	Nagayalanka	7	23	30	0	0	0
12	Machilipatnam	Avanigadda	Koduru	4	0	4	0	0	0
Sub Total				975	717	1692	0	0	0
Gudiwada									
1	Machilipatnam	Gudivada	Nandivada	11	137	148	0	0	0
2	Machilipatnam	Gudivada	Gudivada	1	0	1	0	0	0
3	Machilipatnam	Pamarru (SC)	Pedaparupudi	0	0	0	0	0	0
4	Machilipatnam	Pamarru (SC)	Pamarru	50	0	50	0	0	0
5	Machilipatnam	Gudivada	Gudlavalleru	0	2	2	0	0	0
6	Machilipatnam	Penamaluru	Kankipadu	13	0	13	0	0	0
7	Machilipatnam	Penamaluru	Penamaluru	25	0	25	0	0	0
8	Machilipatnam	Pamarru (SC)	Thotlavalluru	6	6	12	0	0	0
9	Machilipatnam	Gannavaram	Bapulapadu	2984	0	2984	0	12	12
10	Machilipatnam	Gannavaram	Gannavaram	508	98	606	0	26	26
11	Machilipatnam	Gannavaram	Unguturu	407	0	407	0	0	0
12	Machilipatnam	Pamarru (SC)	Pamidimukkala	4	0	4	0	0	0
13	Machilipatnam	Penamaluru	Vuyyuru	4	13	17	0	0	0
Sub Total				4013	256	4269	0	38	38
Total				4988	973	5961	0	38	38

Source: DE&S, Vijayawada, A.P

TABLE - 5.4
SEASON-WISE MANDAL-WISE AREA UNDER MAJOR PRINCIPAL CROPS, 2019-20
 (Area in Hect.)

SI. No	Parliamnet	Assembly	Mandal Name	TOTAL FODDER CROPS			TOTAL NON FOOD CROPS		
				Kharif	Rabi	Total	Kharif	Rabi	Total
1	2	3	4	89	90	91	92	93	94
Machilipatnam									
1	Machilipatnam	Pedana	Kruthivennu	0	0	0	1075	4	1079
2	Machilipatnam	Pedana	Bantumilli	0	0	0	11	41	52
3	Machilipatnam	Pedana	Pedana	3	9	12	328	25	353
4	Machilipatnam	Pedana	Guduru	5	9	14	132	232	364
5	Machilipatnam	Pamarru (SC)	Movva	6	0	6	9	0	9
6	Machilipatnam	Avanigadda	Ghantasala	55	0	55	566	0	566
7	Machilipatnam	Machilipatnam	Machilipatnam	1	0	1	2144	421	2565
8	Machilipatnam	Avanigadda	Challapalle	10	24	34	116	24	140
9	Machilipatnam	Avanigadda	Mopidevi	47	4	51	64	4	68
10	Machilipatnam	Avanigadda	Avanigadda	22	14	36	96	14	110
11	Machilipatnam	Avanigadda	Nagayalanka	0	0	0	18	23	41
12	Machilipatnam	Avanigadda	Koduru	0	0	0	17	0	17
Sub Total				149	60	209	4576	788	5364
Gudiwada									
1	Machilipatnam	Gudivada	Nandivada	0	0	0	35	137	172
2	Machilipatnam	Gudivada	Gudivada	12	3	15	41	3	44
3	Machilipatnam	Pamarru (SC)	Pedaparupudi	17	0	17	43	0	43
4	Machilipatnam	Pamarru (SC)	Pamarru	2	0	2	151	0	151
5	Machilipatnam	Gudivada	Gudlavalleru	4	14	18	290	16	306
6	Machilipatnam	Penamaluru	Kankipadu	16	4	20	99	4	103
7	Machilipatnam	Penamaluru	Penamaluru	211	54	265	308	54	362
8	Machilipatnam	Pamarru (SC)	Thotlavalluru	20	0	20	158	6	164
9	Machilipatnam	Gannavaram	Bapulapadu	0	0	0	3460	12	3472
10	Machilipatnam	Gannavaram	Gannavaram	290	0	290	1918	124	2042
11	Machilipatnam	Gannavaram	Unguturu	53	0	53	460	0	460
12	Machilipatnam	Pamarru (SC)	Pamidimukkala	19	0	19	23	0	23
13	Machilipatnam	Penamaluru	Vuyyuru	18	0	18	51	13	64
Sub Total				662	75	737	7037	369	7406
Total				811	135	946	11613	1157	12770

Source: DE&S, Vijayawada, A.P

TABLE - 5.4
SEASON-WISE MANDAL-WISE AREA UNDER MAJOR PRINCIPAL CROPS, 2019-20

(Area in Hect.)

SI. No	Parliamnet	Assembly	Mandal Name	GROSS AREA SOWN			NET AREA		
				Kharif	Rabi	Total	Kharif	Rabi	Total
1	2	3	4	95	96	97	98	99	100
Machilipatnam									
1	Machilipatnam	Pedana	Kruthivenu	4148	3183	7331	4148	216	4364
2	Machilipatnam	Pedana	Bantumilli	6801	6740	13541	6801	76	6877
3	Machilipatnam	Pedana	Pedana	10141	8678	18819	9878	0	9878
4	Machilipatnam	Pedana	Guduru	9930	9081	19011	9905	0	9905
5	Machilipatnam	Pamarru (SC)	Movva	11595	11429	23024	11595	0	11595
6	Machilipatnam	Avanigadda	Ghantasala	8977	8423	17400	8488	0	8488
7	Machilipatnam	Machilipatnam	Machilipatnam	10354	8880	19234	9996	0	9996
8	Machilipatnam	Avanigadda	Challapalle	6046	5654	11700	5988	0	5988
9	Machilipatnam	Avanigadda	Mopidevi	6175	5761	11936	6175	0	6175
10	Machilipatnam	Avanigadda	Avanigadda	4198	3478	7676	4182	0	4182
11	Machilipatnam	Avanigadda	Nagayalanka	8344	5611	13955	8344	0	8344
12	Machilipatnam	Avanigadda	Koduru	9355	6035	15390	9355	0	9355
Sub Total				96064	82953	179017	94855	292	95147
Gudiwada									
1	Machilipatnam	Gudivada	Nandivada	1986	1840	3826	1986	0	1986
2	Machilipatnam	Gudivada	Gudivada	7014	6935	13949	7014	0	7014
3	Machilipatnam	Pamarru (SC)	Pedaparupudi	7779	7712	15491	7779	0	7779
4	Machilipatnam	Pamarru (SC)	Pamarru	9673	9386	19059	9673	0	9673
5	Machilipatnam	Gudivada	Gudlavalleru	10166	9720	19886	9910	4	9914
6	Machilipatnam	Penamaluru	Kankipadu	8152	7399	15551	8152	0	8152
7	Machilipatnam	Penamaluru	Penamaluru	3791	3501	7292	3791	0	3791
8	Machilipatnam	Pamarru (SC)	Thotlavalluru	7977	5936	13913	7930	0	7930
9	Machilipatnam	Gannavaram	Bapulapadu	14275	8145	22420	14275	12	14287
10	Machilipatnam	Gannavaram	Gannavaram	10455	3858	14313	10455	26	10481
11	Machilipatnam	Gannavaram	Unguturu	10476	9830	20306	10476	0	10476
12	Machilipatnam	Pamarru (SC)	Pamidimukkala	9301	9221	18522	9301	0	9301
13	Machilipatnam	Penamaluru	Vuyyuru	6682	6223	12905	6682	0	6682
Sub Total				107727	89706	197433	107424	42	107466
Total				203791	172659	376450	202279	334	202613

Source: DE&S, Vijayawada, A.P

TABLE - 5.5
MANDAL WISE CATEGORY - WISE LAND HOLDINGS, 2015-16 CENSUS
(Area in Hect.)

Sl. No	Parliament name	Assembly	Mandal Name	Marginal Farmers (Below 1.00)	
				No.	Area
1	2	3	5	6	7
1	Machilipatnam	Gannavaram	Bapulapadu	13544	5412.05
2	Machilipatnam	Gannavaram	Gannavaram	17878	6282.91
3	Machilipatnam	Gannavaram	Unguturu	12228	4772.64
4	Machilipatnam	Gudivada	Nandivada	4222	1569.03
5	Machilipatnam	Pedana	Kruthivennu	4105	1947.7
6	Machilipatnam	Pedana	Bantumilli	7536	3056.71
7	Machilipatnam	Gudivada	Gudivada	8627	3134.06
8	Machilipatnam	Pamarru (SC)	Pedaparupudi	7927	3127.72
9	Machilipatnam	Penamaluru	Kankipadu	8911	3297.31
10	Machilipatnam	Penamaluru	Penamaluru	5119	2155.75
11	Machilipatnam	Pamarru (SC)	Thotlavalluru	9249	3002.77
12	Machilipatnam	Pamarru (SC)	Pamidimukkala	11994	4524.59
13	Machilipatnam	Penamaluru	Vuyyuru	7662	3072.85
14	Machilipatnam	Pamarru (SC)	Pamarru	10135	3657.67
15	Machilipatnam	Gudivada	Gudlavalleru	11295	4303.07
16	Machilipatnam	Pedana	Pedana	12912	4899.15
17	Machilipatnam	Pedana	Guduru	11991	4869.03
18	Machilipatnam	Pamarru (SC)	Movva	14531	5185.7
19	Machilipatnam	Avanigadda	Ghantasala	9140	3532.81
20	Machilipatnam	Machilipatnam	Machilipatnam	12180	4413.34
21	Machilipatnam	Avanigadda	Challapalle	9999	3302.07
22	Machilipatnam	Avanigadda	Mopidevi	11174	3510.48
23	Machilipatnam	Avanigadda	Avanigadda	4498	1894.21
24	Machilipatnam	Avanigadda	Nagayalanka	8327	3453.15
25	Machilipatnam	Avanigadda	Koduru	13131	4828.26
TOTAL				248315	93205.03

Source: DE&S, Vijayawda, A.P

TABLE - 5.5
MANDAL WISE CATEGORY - WISE LAND HOLDINGS, 2015-16 CENSUS
(Area in Hect.)

Sl. No	Parliament name	Assembly	Mandal Name	Small Farmers (1.0-2.0)	
				No.	Area
1	2	3	5	8	9
1	Machilipatnam	Gannavaram	Bapulapadu	3061	4286.59
2	Machilipatnam	Gannavaram	Gannavaram	2282	3166.17
3	Machilipatnam	Gannavaram	Unguturu	2400	3356.9
4	Machilipatnam	Gudivada	Nandivada	667	919.66
5	Machilipatnam	Pedana	Kruthivennu	1184	1587.48
6	Machilipatnam	Pedana	Bantumilli	1604	2192.99
7	Machilipatnam	Gudivada	Gudivada	1748	2478.53
8	Machilipatnam	Pamarru (SC)	Pedaparupudi	1652	2369.62
9	Machilipatnam	Penamaluru	Kankipadu	1797	2506.76
10	Machilipatnam	Penamaluru	Penamaluru	596	946.77
11	Machilipatnam	Pamarru (SC)	Thotlavalluru	1194	1655.54
12	Machilipatnam	Pamarru (SC)	Pamidimukkala	2049	2826.58
13	Machilipatnam	Penamaluru	Vuyyuru	1464	2029.09
14	Machilipatnam	Pamarru (SC)	Pamarru	2085	2959.77
15	Machilipatnam	Gudivada	Gudlavalleru	1867	2600.5
16	Machilipatnam	Pedana	Pedana	2286	3119.73
17	Machilipatnam	Pedana	Guduru	2229	3484.02
18	Machilipatnam	Pamarru (SC)	Movva	2211	3086.91
19	Machilipatnam	Avanigadda	Ghantasala	2321	3170.04
20	Machilipatnam	Machilipatnam	Machilipatnam	1942	2654.38
21	Machilipatnam	Avanigadda	Challapalle	1126	1624.57
22	Machilipatnam	Avanigadda	Mopidevi	1293	1769.33
23	Machilipatnam	Avanigadda	Avanigadda	1249	1667.28
24	Machilipatnam	Avanigadda	Nagayalanka	1821	2478.39
25	Machilipatnam	Avanigadda	Koduru	2150	2939.44
TOTAL				44278	61877.04

Source: DE&S, Vijayawda, A.P

TABLE - 5.5
MANDAL WISE CATEGORY - WISE LAND HOLDINGS, 2015-16 CENSUS
(Area in Hect.)

Sl. No	Parliament name	Assembly	Mandal Name	Semi-Medium Farmers (2.0-4.0)	
				No.	Area
1	2	3	5	10	11
1	Machilipatnam	Gannavaram	Bapulapadu	1556	4162.24
2	Machilipatnam	Gannavaram	Gannavaram	949	2510.38
3	Machilipatnam	Gannavaram	Unguturu	1134	3012.6
4	Machilipatnam	Gudivada	Nandivada	257	679.62
5	Machilipatnam	Pedana	Kruthivenu	684	1943.65
6	Machilipatnam	Pedana	Bantumilli	598	1597.29
7	Machilipatnam	Gudivada	Gudivada	687	1772.26
8	Machilipatnam	Pamarru (SC)	Pedaparupudi	709	1953.04
9	Machilipatnam	Penamaluru	Kankipadu	738	1977.84
10	Machilipatnam	Penamaluru	Penamaluru	327	990.32
11	Machilipatnam	Pamarru (SC)	Thotlavalluru	772	2181.68
12	Machilipatnam	Pamarru (SC)	Pamidimukkala	658	1756.48
13	Machilipatnam	Penamaluru	Vuyyuru	533	1421.54
14	Machilipatnam	Pamarru (SC)	Pamarru	1055	2836.38
15	Machilipatnam	Gudivada	Gudlavalleru	884	2417.39
16	Machilipatnam	Pedana	Pedana	792	2117
17	Machilipatnam	Pedana	Guduru	522	1404.88
18	Machilipatnam	Pamarru (SC)	Movva	1002	2771.1
19	Machilipatnam	Avanigadda	Ghantasala	659	1743.16
20	Machilipatnam	Machilipatnam	Machilipatnam	1042	2905.4
21	Machilipatnam	Avanigadda	Challapalle	380	1003.85
22	Machilipatnam	Avanigadda	Mopidevi	381	1005.01
23	Machilipatnam	Avanigadda	Avanigadda	245	654.56
24	Machilipatnam	Avanigadda	Nagayalanka	851	2158.37
25	Machilipatnam	Avanigadda	Koduru	784	2011.89
TOTAL				18199	48987.93

Source: DE&S, Vijayawda, A.P

TABLE - 5.5
MANDAL WISE CATEGORY - WISE LAND HOLDINGS, 2015-16 CENSUS
(Area in Hect.)

Sl. No	Parliament name	Assembly	Mandal Name	Medium (4.0-10.0)	
				No.	Area
1	2	3	5	12	13
1	Machilipatnam	Gannavaram	Bapulapadu	431	2374.46
2	Machilipatnam	Gannavaram	Gannavaram	337	1798.94
3	Machilipatnam	Gannavaram	Unguturu	241	1275.86
4	Machilipatnam	Gudivada	Nandivada	59	305.08
5	Machilipatnam	Pedana	Kruthivenu	183	974.51
6	Machilipatnam	Pedana	Bantumilli	171	900.99
7	Machilipatnam	Gudivada	Gudivada	89	459.03
8	Machilipatnam	Pamarru (SC)	Pedaparupudi	113	583.14
9	Machilipatnam	Penamaluru	Kankipadu	164	836.74
10	Machilipatnam	Penamaluru	Penamaluru	98	612.82
11	Machilipatnam	Pamarru (SC)	Thotlavalluru	162	876.36
12	Machilipatnam	Pamarru (SC)	Pamidimukkala	131	699.28
13	Machilipatnam	Penamaluru	Vuyyuru	104	535.35
14	Machilipatnam	Pamarru (SC)	Pamarru	119	608.22
15	Machilipatnam	Gudivada	Gudlavalleru	180	904.89
16	Machilipatnam	Pedana	Pedana	230	1221.73
17	Machilipatnam	Pedana	Guduru	93	500.27
18	Machilipatnam	Pamarru (SC)	Movva	214	1086.59
19	Machilipatnam	Avanigadda	Ghantasala	102	526.3
20	Machilipatnam	Machilipatnam	Machilipatnam	422	2268.36
21	Machilipatnam	Avanigadda	Challapalle	75	372.58
22	Machilipatnam	Avanigadda	Mopidevi	75	388.65
23	Machilipatnam	Avanigadda	Avanigadda	45	230.68
24	Machilipatnam	Avanigadda	Nagayalanka	256	1135.21
25	Machilipatnam	Avanigadda	Koduru	104	541.95
TOTAL				4198	22017.99

Source: DE&S, Vijayawda, A.P

TABLE - 5.5
MANDAL WISE CATEGORY - WISE LAND HOLDINGS, 2015-16 CENSUS
(Area in Hect.)

Sl. No	Parliament name	Assembly	Mandal Name	Large (10 & above)	
				No.	Area
1	2	3	5	14	15
1	Machilipatnam	Gannavaram	Bapulapadu	25	586.4
2	Machilipatnam	Gannavaram	Gannavaram	19	294.23
3	Machilipatnam	Gannavaram	Unguturu	4	52.53
4	Machilipatnam	Gudivada	Nandivada	0	0
5	Machilipatnam	Pedana	Kruthivennu	7	83.55
6	Machilipatnam	Pedana	Bantumilli	3	36.25
7	Machilipatnam	Gudivada	Gudivada	1	11.33
8	Machilipatnam	Pamarru (SC)	Pedaparupudi	5	65.91
9	Machilipatnam	Penamaluru	Kankipadu	0	0
10	Machilipatnam	Penamaluru	Penamaluru	9	136.28
11	Machilipatnam	Pamarru (SC)	Thotlavalluru	14	298.62
12	Machilipatnam	Pamarru (SC)	Pamidimukkala	5	69.58
13	Machilipatnam	Penamaluru	Vuyyuru	1	10.59
14	Machilipatnam	Pamarru (SC)	Pamarru	0	0
15	Machilipatnam	Gudivada	Gudlavalleru	7	146.49
16	Machilipatnam	Pedana	Pedana	10	116.24
17	Machilipatnam	Pedana	Guduru	2	31.24
18	Machilipatnam	Pamarru (SC)	Movva	1	32.66
19	Machilipatnam	Avanigadda	Ghantasala	4	86.37
20	Machilipatnam	Machilipatnam	Machilipatnam	16	236.89
21	Machilipatnam	Avanigadda	Challapalle	1	10.36
22	Machilipatnam	Avanigadda	Mopidevi	3	48.75
23	Machilipatnam	Avanigadda	Avanigadda	1	13.44
24	Machilipatnam	Avanigadda	Nagayalanka	0	0
25	Machilipatnam	Avanigadda	Koduru	4	58.07
TOTAL				142	2425.78

Source: DE&S, Vijayawda, A.P

TABLE - 5.5
MANDAL WISE CATEGORY - WISE LAND HOLDINGS, 2015-16 CENSUS
(Area in Hect.)

Sl. No	Parliament name	Assembly	Mandal Name	Total	
				No.	Area
1	2	3	5	16	17
1	Machilipatnam	Gannavaram	Bapulapadu	18617	16821.74
2	Machilipatnam	Gannavaram	Gannavaram	21465	14052.63
3	Machilipatnam	Gannavaram	Unguturu	16007	12470.53
4	Machilipatnam	Gudivada	Nandivada	5205	3473.39
5	Machilipatnam	Pedana	Kruthivennu	6163	6536.89
6	Machilipatnam	Pedana	Bantumilli	9912	7784.23
7	Machilipatnam	Gudivada	Gudivada	11152	7855.21
8	Machilipatnam	Pamarru (SC)	Pedaparupudi	10406	8099.43
9	Machilipatnam	Penamaluru	Kankipadu	11610	8618.65
10	Machilipatnam	Penamaluru	Penamaluru	6149	4841.94
11	Machilipatnam	Pamarru (SC)	Thotlavalluru	11391	8014.97
12	Machilipatnam	Pamarru (SC)	Pamidimukkala	14837	9876.51
13	Machilipatnam	Penamaluru	Vuyyuru	9764	7069.42
14	Machilipatnam	Pamarru (SC)	Pamarru	13394	10062.04
15	Machilipatnam	Gudivada	Gudlavalleru	14233	10372.34
16	Machilipatnam	Pedana	Pedana	16230	11473.85
17	Machilipatnam	Pedana	Guduru	14837	10289.44
18	Machilipatnam	Pamarru (SC)	Movva	17959	12162.96
19	Machilipatnam	Avanigadda	Ghantasala	12226	9058.68
20	Machilipatnam	Machilipatnam	Machilipatnam	15602	12478.37
21	Machilipatnam	Avanigadda	Challapalle	11581	6313.43
22	Machilipatnam	Avanigadda	Mopidevi	12926	6722.22
23	Machilipatnam	Avanigadda	Avanigadda	6038	4460.17
24	Machilipatnam	Avanigadda	Nagayalanka	11255	9225.12
25	Machilipatnam	Avanigadda	Koduru	16173	10379.61
TOTAL				315132	228513.77

Source: DE&S, Vijayawda, A.P

6. IRRIGATION



TABLE - 6.1
MANDAL WISE MINOR IRRIGATION SOURCES, 2019-20

(Area in Hects.)

SI. No	Parliament	Assembly	District	Mandal Name	No.of Sources	Regd.Ayacut	Actual Area Irrigated
1	2	3	4	5	6	7	8
1	Machilipatnam	Gannavaram	Krishna	Bapulapadu	53	1584.86	1073.03
2	Machilipatnam	Gannavaram	Krishna	Gannavaram	44	3475.42	2936.41
3	Machilipatnam	Gannavaram	Krishna	Unguturu	4	137.8	106.39
4	Machilipatnam	Gudivada	Krishna	Nandivada	0	0	0
5	Machilipatnam	Pedana	Krishna	Kruthivenu	0	0	0
6	Machilipatnam	Pedana	Krishna	Bantumilli	0	0	0
7	Machilipatnam	Gudivada	Krishna	Gudivada	0	0	0
8	Machilipatnam	Pamarru (SC)	Krishna	Pedaparupudi	0	0	0
9	Machilipatnam	Penamaluru	Krishna	Kankipadu	0	0	0
10	Machilipatnam	Penamaluru	Krishna	Penamaluru	0	0	0
11	Machilipatnam	Pamarru (SC)	Krishna	Thotlavalluru	0	0	0
12	Machilipatnam	Pamarru (SC)	Krishna	Pamidimukkala	0	0	0
13	Machilipatnam	Penamaluru	Krishna	Vuyyuru	0	0	0
14	Machilipatnam	Pamarru (SC)	Krishna	Pamarru	0	0	0
15	Machilipatnam	Gudivada	Krishna	Gudlavalleru	0	0	0
16	Machilipatnam	Pedana	Krishna	Pedana	0	0	0
17	Machilipatnam	Pedana	Krishna	Guduru	0	0	0
18	Machilipatnam	Pamarru (SC)	Krishna	Movva	0	0	0
19	Machilipatnam	Avanigadda	Krishna	Ghantasala	0	0	0
20	Machilipatnam	Machilipatnam	Krishna	Machilipatnam	0	0	0
21	Machilipatnam	Avanigadda	Krishna	Challapalle	0	0	0
22	Machilipatnam	Avanigadda	Krishna	Mopidevi	0	0	0
23	Machilipatnam	Avanigadda	Krishna	Avanigadda	0	0	0
24	Machilipatnam	Avanigadda	Krishna	Nagayalanka	0	0	0
25	Machilipatnam	Avanigadda	Krishna	Koduru	0	0	0
TOTAL					101	5198.08	4115.83

Source: DE&S, Vijayawada, A.P

TABLE - 6.2
GROSS AREA IRRIGATED UNDER PRINCIPAL CROPS,
(in Hects.)

Sl. No	Crop Code	Crop Name	Total Gross cropped Area
1	2	3	4
1	10101	Paddy	207217
2	10201	Jowar	292
3	10203	Maize	6397
4	10501	Horsegram	214
5	10502	Greengram	3880
6	10503	Blackgram	118953
7	10504	Redgram	27
8	10505	Bengalgram	185
9	10506	Cowgram	0
10	10702	Chillies	78
11	10704	Turmeric	2049
12	10710	Curry Leaf	0
13	10801	Sugarcane Planted(Sown)	1635
14	10802	Sugarcane Planted(For	2374
15	10803	Sugarcane Ratoon(Sown)	2548
16	10804	Sugarcane Ratoon(For Harvest)	5826
17	10901	Mangoes	4104
18	10902	Batavia	0
19	10903	Acid Lime (Nimma)	110
20	10905	Amala(Usiri)	3
21	10906	Jujubies(Regu)	1
22	10907	Plantain(Plant)	718
23	10908	Plantains(For Harvest)	1250
24	10910	Guava	444
25	10911	Papaya	182
26	10912	Sapota	189
27	10913	Pomegranate	1
28	10916	Gangi Regi Kaya	0
29	10920	Water Melon	0
30	11001	Cashewnuts	12
31	11203	Radish	19
32	11206	Yam	1241
33	11207	Chamagedda	24
34	11208	Sweet Potatoes	5
35	11210	Cucumber	238
36	11211	Bitter Gourd (Karaila/Kaakara)	107
37	11212	Bhendi	455

TABLE - 6.2
GROSS AREA IRRIGATED UNDER PRINCIPAL CROPS,
(in Hects.)

Sl. No	Crop Code	Crop Name	Total Gross cropped Area
1	2	3	4
38	11213	Snake Guard	50
39	11214	Beans (Chikkudu)	78
40	11215	Green Plantain	69
41	11217	Gokara/ Goru Chikkudu	37
42	11218	Brinjal	353
43	11219	Green Leafy Vegetables	599
44	11220	Cabbage	73
45	11221	Cauliflower	271
46	11223	Tomatoes	256
47	11224	Bottle	130
48	11225	Drum Stick(Munaga)	51
49	11226	Coccinea (Donda)	147
50	11227	Ridge Gourd (Beera)	273
51	11228	Green Chillies	511
52	11229	Green Beans	0
53	11230	Pumpkin	4
54	20101	Total Superior Long Staple	0
55	20102	Total Long Staple (Cotton)	0
56	20104	Total Medium Staple (Cotton)	393
57	20105	Total Short Staple	5
58	20201	Sunhemp (Fibre + Seed)	0
59	20301	Groundnut	1252
60	20302	Seasmum(Gingelly)	258
61	20304	Sunflower	0
62	20305	Coconut	853
63	20306	Rape And Mustard	173
64	20308	Oil Palm	3423
65	20405	Ganuga(Kaanuga)	2
66	20601	Casurina (Sarugudu)_Pulp	1950
67	20602	Subabul_Pulp	112
68	20603	Eucalyptus_Pulp	504
69	20604	Teak	24
70	20607	Margosa Tree(Vepa)	10
71	20609	Yerrachandanam	14
72	20610	Sandal Wood (Srigandham)	0
73	20701	Tobacco Desi	38
74	20801	Cocoa	59

TABLE - 6.2
GROSS AREA IRRIGATED UNDER PRINCIPAL CROPS,
(in Hects.)

Sl. No	Crop Code	Crop Name	Total Gross cropped Area
1	2	3	4
75	20803	Eucalyptus_Fodder	0
76	20804	Palmyra	1040
77	20805	Soapnuts	1
78	20806	Betel Leaves	168
79	20901	Fodder Jowar	396
80	20902	Fodder Maize	89
81	20903	Casurina_Fodder	0
82	20904	Subabul_Fodder	0
83	20906	Napier, Paragrass	448
84	20908	Pillipesara For Fodder	13
85	21001	Sunhemp For Manure	0
86	21002	Pillipesara For Manure	365
87	21003	Indigo For Manure	0
88	21004	Dhaincha For Manure	1042
89	21103	Lemon Grass (Nimmagaddi)	0
90	21107	Aswagandhi	6
91	21202	Jasmine (Malli)	35
92	21204	Marigold (Banthi)	29
93	21205	Chrysanthamum (Chamanthi)	4
94	21206	Crossandra (Kanakambaram)	8
95	21207	Lilly	7
96	21401	Mulberry Trees	49
97	40000	Area Smta (A1-I)	124604
98	50000	Area S Mto (A2)	48765
99	60000	Area Smta(A1-Ui)	468
100	70000	Net Area Sown	202613

Source: DE&S, Vijayawada, A.P

TABLE - 6.3
AREA IRRIGATED UNDER DIFFERENT SOURCES, 2019-20

(Area in Hect.)

SI. No	Parliament	Assembly	Mandal Name	Canal	Tanks	Tube Wells	Dug Wells	Lift Irrigation
1	2	3	4	5	6	7	8	9
1	Machilipatnam	Gannavaram	Bapulapadu	5819	111	8568	0	377
2	Machilipatnam	Gannavaram	Gannavaram	2791	2802	3231	0	689
3	Machilipatnam	Gannavaram	Unguturu	9359	94	2420	7	0
4	Machilipatnam	Gudivada	Nandivada	1951	0	0	0	0
5	Machilipatnam	Pedana	Kruthivennu	6209	0	0	0	0
6	Machilipatnam	Pedana	Bantumilli	13396	0	0	0	0
7	Machilipatnam	Gudivada	Gudivada	6985	0	11	0	0
8	Machilipatnam	Pamarru (SC)	Pedaparupudi	7730	0	219	0	0
9	Machilipatnam	Penamaluru	Kankipadu	6048	0	7783	0	0
10	Machilipatnam	Penamaluru	Penamaluru	1458	0	5710	0	0
11	Machilipatnam	Pamarru (SC)	Thotlavalluru	3781	0	7498	0	0
12	Machilipatnam	Pamarru (SC)	Pamidimukkala	6736	0	3957	0	0
13	Machilipatnam	Penamaluru	Vuyyuru	4946	0	3072	0	0
14	Machilipatnam	Pamarru (SC)	Pamarru	9440	0	112	0	0
15	Machilipatnam	Gudivada	Gudlavalleru	9876	0	0	0	0
16	Machilipatnam	Pedana	Pedana	13064	0	0	36	0
17	Machilipatnam	Pedana	Guduru	12690	0	223	88	0
18	Machilipatnam	Pamarru (SC)	Movva	11485	0	432	0	0
19	Machilipatnam	Avanigadda	Ghantasala	8361	3	1608	0	0
20	Machilipatnam	Machilipatnam	Machilipatnam	12932	0	0	665	0
21	Machilipatnam	Avanigadda	Challapalle	5635	0	1387	0	0
22	Machilipatnam	Avanigadda	Mopidevi	5112	0	2240	0	0
23	Machilipatnam	Avanigadda	Avanigadda	3119	0	1643	0	0
24	Machilipatnam	Avanigadda	Nagayalanka	7929	0	110	0	389
25	Machilipatnam	Avanigadda	Koduru	9336	0	48	0	0
TOTAL				186188	3010	50272	796	1455

Source: DE&S, Vijayawada, A.P

TABLE - 6.3
AREA IRRIGATED UNDER DIFFERENT SOURCES, 2019-20

(Area in Hect.)

SI. No	Parliament	Assembly	Mandal Name	Other Sources	Gross Area Irrigated	Area Irrigated More Than Once	Net Area Irrigated
1	2	3	4	10	11	12	13
1	Machilipatnam	Gannavaram	Bapulapadu	3	14878	2827	12051
2	Machilipatnam	Gannavaram	Gannavaram	136	9649	2297	7352
3	Machilipatnam	Gannavaram	Unguturu	0	11880	1435	10445
4	Machilipatnam	Gudivada	Nandivada	192	2143	192	1951
5	Machilipatnam	Pedana	Kruthivennu	0	6209	2967	3242
6	Machilipatnam	Pedana	Bantumilli	0	13396	6530	6866
7	Machilipatnam	Gudivada	Gudivada	8	7004	19	6985
8	Machilipatnam	Pamarru (SC)	Pedaparupudi	0	7949	196	7753
9	Machilipatnam	Penamaluru	Kankipadu	0	13831	5713	8118
10	Machilipatnam	Penamaluru	Penamaluru	0	7168	3401	3767
11	Machilipatnam	Pamarru (SC)	Thotlavalluru	0	11279	3358	7921
12	Machilipatnam	Pamarru (SC)	Pamidimukkala	0	10693	1420	9273
13	Machilipatnam	Penamaluru	Vuyyuru	0	8018	1364	6654
14	Machilipatnam	Pamarru (SC)	Pamarru	2	9554	31	9523
15	Machilipatnam	Gudivada	Gudlavalleru	0	9876	0	9876
16	Machilipatnam	Pedana	Pedana	0	13100	3305	9795
17	Machilipatnam	Pedana	Guduru	0	13001	3191	9810
18	Machilipatnam	Pamarru (SC)	Movva	0	11917	331	11586
19	Machilipatnam	Avanigadda	Ghantasala	0	9972	1548	8424
20	Machilipatnam	Machilipatnam	Machilipatnam	0	13597	5484	8113
21	Machilipatnam	Avanigadda	Challapalle	0	7022	1084	5938
22	Machilipatnam	Avanigadda	Mopidevi	0	7352	1265	6087
23	Machilipatnam	Avanigadda	Avanigadda	0	4762	659	4103
24	Machilipatnam	Avanigadda	Nagayalanka	0	8428	102	8326
25	Machilipatnam	Avanigadda	Koduru	0	9384	46	9338
TOTAL				341	242062	48765	193297

Source: DE&S, Vijayawada, A.P

TABLE - 6.4
SOURCE-WISE MANDAL-WISE NET AREA IRRIGATED, 2019-20

(Area in Hect.)

SI. No	Parliament Name	Mandal Name	Net area irrigated under				
			Canals	Tanks	Tube Wells	Dug Wells	Lift Irrigation
1	2	3	4	5	6	7	8
Machilipatnam							
1	Machilipatnam	Kruthivenu	3242	0	0	0	0
2	Machilipatnam	Bantumilli	6866	0	0	0	0
3	Machilipatnam	Pedana	9785	0	0	10	0
4	Machilipatnam	Guduru	9751	0	0	59	0
5	Machilipatnam	Movva	11485	0	101	0	0
6	Machilipatnam	Ghantasala	8361	0	63	0	0
7	Machilipatnam	Machilipatna	7932	0	0	181	0
8	Machilipatnam	Challapalle	5635	0	303	0	0
9	Machilipatnam	Mopidevi	5112	0	975	0	0
10	Machilipatnam	Avanigadda	3119	0	984	0	0
11	Machilipatnam	Nagayalanka	7929	0	8	0	389
12	Machilipatnam	Koduru	9336	0	2	0	0
Sub Total			88553	0	2436	250	389
Gudiwada							
1	Machilipatnam	Nandivada	1951	0	0	0	0
2	Machilipatnam	Gudivada	6985	0	0	0	0
3	Machilipatnam	Pedaparupudi	7730	0	23	0	0
4	Machilipatnam	Pamaru	9440	0	83	0	0
5	Machilipatnam	Gudlavalleru	9876	0	0	0	0
6	Machilipatnam	Kankipadu	6048	0	2070	0	0
7	Machilipatnam	Penamaluru	1458	0	2309	0	0
8	Machilipatnam	Thotlavalluru	3781	0	4140	0	0
9	Machilipatnam	Bapulapadu	5819	111	5744	0	377
10	Machilipatnam	Gannavaram	2622	2399	1506	0	689
11	Machilipatnam	Unguturu	9359	94	985	7	0
12	Machilipatnam	Pamidimukkal	6736	0	2537	0	0
13	Machilipatnam	Vuyyuru	4946	0	1708	0	0
Sub Total			76751	2604	21105	7	1066
TOTAL			165304	2604	23541	257	1455

Source: DE&S, Vijayawada, A.P

TABLE - 6.4
SOURCE-WISE MANDAL-WISE NET AREA IRRIGATED, 2019-20

(Area in Hect.)

SI. No	Parliament Name	Mandal Name	Net area		Area irrigated more than once	Gross area Irrigated
			Other Sources	Total		
1	2	3	9	10	11	12
Machilipatnam						
1	Machilipatnam	Kruthivenu	0	3242	2967	6209
2	Machilipatnam	Bantumilli	0	6866	6530	13396
3	Machilipatnam	Pedana	0	9795	3305	13100
4	Machilipatnam	Guduru	0	9810	3191	13001
5	Machilipatnam	Movva	0	11586	331	11917
6	Machilipatnam	Ghantasala	0	8424	1548	9972
7	Machilipatnam	Machilipatna	0	8113	5484	13597
8	Machilipatnam	Challapalle	0	5938	1084	7022
9	Machilipatnam	Mopidevi	0	6087	1265	7352
10	Machilipatnam	Avanigadda	0	4103	659	4762
11	Machilipatnam	Nagayalanka	0	8326	102	8428
12	Machilipatnam	Koduru	0	9338	46	9384
Sub Total			0	91628	26512	118140
Gudiwada						
1	Machilipatnam	Nandivada	0	1951	192	2143
2	Machilipatnam	Gudivada	0	6985	19	7004
3	Machilipatnam	Pedaparupudi	0	7753	196	7949
4	Machilipatnam	Pamarru	0	9523	31	9554
5	Machilipatnam	Gudlavalleru	0	9876	0	9876
6	Machilipatnam	Kankipadu	0	8118	5713	13831
7	Machilipatnam	Penamaluru	0	3767	3401	7168
8	Machilipatnam	Thotlavalluru	0	7921	3358	11279
9	Machilipatnam	Bapulapadu	0	12051	2827	14878
10	Machilipatnam	Gannavaram	136	7352	2297	9649
11	Machilipatnam	Unguturu	0	10445	1435	11880
12	Machilipatnam	Pamidimukkal	0	9273	1420	10693
13	Machilipatnam	Vuyyuru	0	6654	1364	8018
Sub Total			136	101669	22253	123922
TOTAL			136	193297	48765	242062

Source: DE&S, Vijayawada, A.P

TABLE - 6.5
MANDAL-WISE, SOURCE-WISE SEASON-WISE GROSS AREA IRRIGATED, 2019-20

(Area in Hect.)

Sl.No	Parliamnet	Assembly	Mandal Name	Canals			Tanks		
				Kharif	rabi	Total	Kharif	rabi	Total
1	2	3	4	5	6	7	8	9	10
Machilipatnam									
1	Machilipatnam	Pedana	Kruthivenu	3030	3179	6209	0	0	0
2	Machilipatnam	Pedana	Bantumilli	6790	6606	13396	0	0	0
3	Machilipatnam	Pedana	Pedana	9785	3279	13064	0	0	0
4	Machilipatnam	Pedana	Guduru	9751	2939	12690	0	0	0
5	Machilipatnam	Pamarru (SC)	Movva	11485	0	11485	0	0	0
6	Machilipatnam	Avanigadda	Ghantasala	8361	0	8361	0	3	3
7	Machilipatnam	Machilipatnam	Machilipatnam	7932	5000	12932	0	0	0
8	Machilipatnam	Avanigadda	Challapalle	5635	0	5635	0	0	0
9	Machilipatnam	Avanigadda	Mopidevi	5112	0	5112	0	0	0
10	Machilipatnam	Avanigadda	Avanigadda	3119	0	3119	0	0	0
11	Machilipatnam	Avanigadda	Nagayalanka	7929	0	7929	0	0	0
12	Machilipatnam	Avanigadda	Koduru	9336	0	9336	0	0	0
Sub Total				88265	21003	109268	0	3	3
Gudiwada									
1	Machilipatnam	Gudivada	Nandivada	1951	0	1951	0	0	0
2	Machilipatnam	Gudivada	Gudivada	6985	0	6985	0	0	0
3	Machilipatnam	Pamarru (SC)	Pedaparupudi	7730	0	7730	0	0	0
4	Machilipatnam	Pamarru (SC)	Pamarru	9440	0	9440	0	0	0
5	Machilipatnam	Gudivada	Gudlavalleru	9876	0	9876	0	0	0
6	Machilipatnam	Penamaluru	Kankipadu	6048	0	6048	0	0	0
7	Machilipatnam	Penamaluru	Penamaluru	1458	0	1458	0	0	0
8	Machilipatnam	Pamarru (SC)	Thotlavalluru	3781	0	3781	0	0	0
9	Machilipatnam	Gannavaram	Bapulapadu	5819	0	5819	111	0	111
10	Machilipatnam	Gannavaram	Gannavaram	2622	169	2791	2399	403	2802
11	Machilipatnam	Gannavaram	Unguturu	9359	0	9359	94	0	94
12	Machilipatnam	Pamarru (SC)	Pamidimukkala	6736	0	6736	0	0	0
13	Machilipatnam	Penamaluru	Vuyyuru	4946	0	4946	0	0	0
Sub Total				76751	169	76920	2604	403	3007
TOTAL				165016	21172	186188	2604	406	3010

Source: DE&S, Vijayawada, A.P

TABLE - 6.5
MANDAL-WISE, SOURCE-WISE SEASON-WISE GROSS AREA IRRIGATED, 2019-20

(Area in Hect.)

Sl.No	Parliamnet	Assembly	Mandal Name	Tubewells			Dug Wells			Lift Irrigation		
				Kharif	rabi	Total	Kharif	rabi	Total	Kharif	rabi	Total
1	2	3	4	11	12	13	14	15	16	17	18	19
Machilipatnam												
1	Machilipatnam	Pedana	Kruthivenu	0	0	0	0	0	0	0	0	0
2	Machilipatnam	Pedana	Bantumilli	0	0	0	0	0	0	0	0	0
3	Machilipatnam	Pedana	Pedana	0	0	0	16	20	36	0	0	0
4	Machilipatnam	Pedana	Guduru	0	223	223	70	18	88	0	0	0
5	Machilipatnam	Pamarru (SC)	Movva	101	331	432	0	0	0	0	0	0
6	Machilipatnam	Avanigadda	Ghantasala	63	1545	1608	0	0	0	0	0	0
7	Machilipatnam	Machilipatnam	Machilipatnam	0	0	0	269	396	665	0	0	0
8	Machilipatnam	Avanigadda	Challapalle	303	1084	1387	0	0	0	0	0	0
9	Machilipatnam	Avanigadda	Mopidevi	975	1265	2240	0	0	0	0	0	0
10	Machilipatnam	Avanigadda	Avanigadda	984	659	1643	0	0	0	0	0	0
11	Machilipatnam	Avanigadda	Nagayalanka	8	102	110	0	0	0	389	0	389
12	Machilipatnam	Avanigadda	Koduru	2	46	48	0	0	0	0	0	0
Sub Total				2436	5255	7691	355	434	789	389	0	389
Gudiwada												
1	Machilipatnam	Gudivada	Nandivada	0	0	0	0	0	0	0	0	0
2	Machilipatnam	Gudivada	Gudivada	0	11	11	0	0	0	0	0	0
3	Machilipatnam	Pamarru (SC)	Pedaparupudi	23	196	219	0	0	0	0	0	0
4	Machilipatnam	Pamarru (SC)	Pamarru	83	29	112	0	0	0	0	0	0
5	Machilipatnam	Gudivada	Gudlalleru	0	0	0	0	0	0	0	0	0
6	Machilipatnam	Penamaluru	Kankipadu	2070	5713	7783	0	0	0	0	0	0
7	Machilipatnam	Penamaluru	Penamaluru	2309	3401	5710	0	0	0	0	0	0
8	Machilipatnam	Pamarru (SC)	Thotlavalluru	4140	3358	7498	0	0	0	0	0	0
9	Machilipatnam	Gannavaram	Bapulapadu	5732	2836	8568	0	0	0	377	0	377
10	Machilipatnam	Gannavaram	Gannavaram	1480	1751	3231	0	0	0	689	0	689
11	Machilipatnam	Gannavaram	Unguturu	985	1435	2420	7	0	7	0	0	0
12	Machilipatnam	Pamarru (SC)	Pamidimukkala	2537	1420	3957	0	0	0	0	0	0
13	Machilipatnam	Penamaluru	Vuyyuru	1708	1364	3072	0	0	0	0	0	0
Sub Total				21067	21514	42581	7	0	7	1066	0	1066
TOTAL				23503	26769	50272	362	434	796	1455	0	1455

Source: DE&S, Vijayawada, A.P

TABLE - 6.5
MANDAL-WISE, SOURCE-WISE SEASON-WISE GROSS AREA IRRIGATED, 2019-20

(Area in Hect.)

Sl.No	Parliamnet	Assembly	Mandal Name	Other Sources			Total Gross Area		
				Kharif	rabi	Total	Kharif	rabi	Total
1	2	3	4	20	21	22	23	24	25
Machilipatnam									
1	Machilipatnam	Pedana	Kruthivenu	0	0	0	3030	3179	6209
2	Machilipatnam	Pedana	Bantumilli	0	0	0	6790	6606	13396
3	Machilipatnam	Pedana	Pedana	0	0	0	9801	3299	13100
4	Machilipatnam	Pedana	Guduru	0	0	0	9821	3180	13001
5	Machilipatnam	Pamarru (SC)	Movva	0	0	0	11586	331	11917
6	Machilipatnam	Avanigadda	Ghantasala	0	0	0	8424	1548	9972
7	Machilipatnam	Machilipatnam	Machilipatnam	0	0	0	8201	5396	13597
8	Machilipatnam	Avanigadda	Challapalle	0	0	0	5938	1084	7022
9	Machilipatnam	Avanigadda	Mopidevi	0	0	0	6087	1265	7352
10	Machilipatnam	Avanigadda	Avanigadda	0	0	0	4103	659	4762
11	Machilipatnam	Avanigadda	Nagayalanka	0	0	0	8326	102	8428
12	Machilipatnam	Avanigadda	Koduru	0	0	0	9338	46	9384
Sub Total				0	0	0	91445	26695	118140
Gudiwada									
1	Machilipatnam	Gudivada	Nandivada	0	192	192	1951	192	2143
2	Machilipatnam	Gudivada	Gudivada	0	8	8	6985	19	7004
3	Machilipatnam	Pamarru (SC)	Pedaparupudi	0	0	0	7753	196	7949
4	Machilipatnam	Pamarru (SC)	Pamarru	0	2	2	9523	31	9554
5	Machilipatnam	Gudivada	Gudlavalleru	0	0	0	9876	0	9876
6	Machilipatnam	Penamaluru	Kankipadu	0	0	0	8118	5713	13831
7	Machilipatnam	Penamaluru	Penamaluru	0	0	0	3767	3401	7168
8	Machilipatnam	Pamarru (SC)	Thotlavalluru	0	0	0	7921	3358	11279
9	Machilipatnam	Gannavaram	Bapulapadu	0	3	3	12039	2839	14878
10	Machilipatnam	Gannavaram	Gannavaram	136	0	136	7326	2323	9649
11	Machilipatnam	Gannavaram	Unguturu	0	0	0	10445	1435	11880
12	Machilipatnam	Pamarru (SC)	Pamidimukkala	0	0	0	9273	1420	10693
13	Machilipatnam	Penamaluru	Vuyyuru	0	0	0	6654	1364	8018
Sub Total				136	205	341	101631	22291	123922
TOTAL				136	205	341	193076	48986	242062

Source: DE&S, Vijayawada, A.P

TABLE - 6.5
MANDAL-WISE, SOURCE-WISE SEASON-WISE GROSS AREA IRRIGATED, 2019-20

(Area in Hect.)

Sl.No	Parliamnet	Assembly	Mandal Name	Area Irrigated More			Net Area Irrigated		
				Kharif	rabi	Total	Kharif	rabi	Total
1	2	3	4	26	27	28	29	30	31
Machilipatnam									
1	Machilipatnam	Pedana	Kruthivenu	0	2967	2967	3030	212	3242
2	Machilipatnam	Pedana	Bantumilli	0	6530	6530	6790	76	6866
3	Machilipatnam	Pedana	Pedana	6	3299	3305	9795	0	9795
4	Machilipatnam	Pedana	Guduru	11	3180	3191	9810	0	9810
5	Machilipatnam	Pamarru (SC)	Movva	0	331	331	11586	0	11586
6	Machilipatnam	Avanigadda	Ghantasala	0	1548	1548	8424	0	8424
7	Machilipatnam	Machilipatnam	Machilipatnam	88	5396	5484	8113	0	8113
8	Machilipatnam	Avanigadda	Challapalle	0	1084	1084	5938	0	5938
9	Machilipatnam	Avanigadda	Mopidevi	0	1265	1265	6087	0	6087
10	Machilipatnam	Avanigadda	Avanigadda	0	659	659	4103	0	4103
11	Machilipatnam	Avanigadda	Nagayalanka	0	102	102	8326	0	8326
12	Machilipatnam	Avanigadda	Koduru	0	46	46	9338	0	9338
Sub Total				105	26407	26512	91340	288	91628
Gudiwada									
1	Machilipatnam	Gudivada	Nandivada	0	192	192	1951	0	1951
2	Machilipatnam	Gudivada	Gudivada	0	19	19	6985	0	6985
3	Machilipatnam	Pamarru (SC)	Pedaparupudi	0	196	196	7753	0	7753
4	Machilipatnam	Pamarru (SC)	Pamarru	0	31	31	9523	0	9523
5	Machilipatnam	Gudivada	Gudlavalleru	0	0	0	9876	0	9876
6	Machilipatnam	Penamaluru	Kankipadu	0	5713	5713	8118	0	8118
7	Machilipatnam	Penamaluru	Penamaluru	0	3401	3401	3767	0	3767
8	Machilipatnam	Pamarru (SC)	Thotlavalluru	0	3358	3358	7921	0	7921
9	Machilipatnam	Gannavaram	Bapulapadu	0	2827	2827	12039	12	12051
10	Machilipatnam	Gannavaram	Gannavaram	0	2297	2297	7326	26	7352
11	Machilipatnam	Gannavaram	Unguturu	0	1435	1435	10445	0	10445
12	Machilipatnam	Pamarru (SC)	Pamidimukkala	0	1420	1420	9273	0	9273
13	Machilipatnam	Penamaluru	Vuyyuru	0	1364	1364	6654	0	6654
Sub Total				0	22253	22253	101631	38	101669
TOTAL				105	48660	48765	192971	326	193297

Source: DE&S, Vijayawada, A.P

TABLE - 6.6
MANDAL-WISE SEASON-WISE AREA OF PRINCIPAL CROPS IRRIGATED, 2019-20

(Area in Hect.)

SI. No	Parliament	Assembly	Mandal Name	PADDY			JOWAR		
				Kharif	rabi	Total	Kharif	rabi	Total
1	2	3	4	5	6	7	8	9	10
Machilipatnam									
1	Machilipatnam	Pedana	Kruthivenu	3030	3179	6209	0	0	0
2	Machilipatnam	Pedana	Bantumilli	6790	6606	13396	0	0	0
3	Machilipatnam	Pedana	Pedana	9785	3279	13064	0	0	0
4	Machilipatnam	Pedana	Guduru	9751	2939	12690	0	0	0
5	Machilipatnam	Pamarru (SC)	Movva	11086	18	11104	0	0	0
6	Machilipatnam	Avanigadda	Ghantasala	7905	119	8024	0	17	17
7	Machilipatnam	Machilipatnam	Machilipatnam	7932	5000	12932	0	0	0
8	Machilipatnam	Avanigadda	Challapalle	4875	102	4977	0	11	11
9	Machilipatnam	Avanigadda	Mopidevi	4823	0	4823	0	0	0
10	Machilipatnam	Avanigadda	Avanigadda	3123	0	3123	0	0	0
11	Machilipatnam	Avanigadda	Nagayalanka	8318	0	8318	0	2	2
12	Machilipatnam	Avanigadda	Koduru	9323	0	9323	0	0	0
Sub Total				86741	21242	107983	0	30	30
Gudiwada									
1	Machilipatnam	Gudivada	Nandivada	1951	191	2142	0	0	0
2	Machilipatnam	Gudivada	Gudivada	6973	19	6992	0	0	0
3	Machilipatnam	Pamarru (SC)	Pedaparupudi	7701	158	7859	0	0	0
4	Machilipatnam	Pamarru (SC)	Pamarru	9391	2	9393	0	0	0
5	Machilipatnam	Gudivada	Gudlalleru	9876	0	9876	0	0	0
6	Machilipatnam	Penamaluru	Kankipadu	6894	5119	12013	0	0	0
7	Machilipatnam	Penamaluru	Penamaluru	2528	2673	5201	0	0	0
8	Machilipatnam	Pamarru (SC)	Thotlavalluru	3872	1072	4944	0	0	0
9	Machilipatnam	Gannavaram	Bapulapadu	7068	762	7830	0	34	34
10	Machilipatnam	Gannavaram	Gannavaram	5991	1318	7309	0	200	200
11	Machilipatnam	Gannavaram	Unguturu	9604	1293	10897	0	5	5
12	Machilipatnam	Pamarru (SC)	Pamidimukkala	7521	334	7855	0	0	0
13	Machilipatnam	Penamaluru	Vuyyuru	5897	1026	6923	0	0	0
Sub Total				85267	13967	99234	0	239	239
TOTAL				172008	35209	207217	0	269	269

Source: DE&S, Vijayawada, A.P

TABLE - 6.6
MANDAL-WISE SEASON-WISE AREA OF PRINCIPAL CROPS IRRIGATED, 2019-20

(Area in Hect.)

SI. No	Parliament	Assembly	Mandal Name	BAJRA			MAIZE			RAGI		
				Kharif	rabi	Total	Kharif	rabi	Total	Kharif	rabi	Total
1	2	3	4	11	12	13	14	15	16	17	18	19
Machilipatnam												
1	Machilipatnam	Pedana	Kruthivenu	0	0	0	0	0	0	0	0	0
2	Machilipatnam	Pedana	Bantumilli	0	0	0	0	0	0	0	0	0
3	Machilipatnam	Pedana	Pedana	0	0	0	0	0	0	0	0	0
4	Machilipatnam	Pedana	Guduru	0	0	0	0	0	0	0	0	0
5	Machilipatnam	Pamarru (SC)	Movva	0	0	0	12	165	177	0	0	0
6	Machilipatnam	Avanigadda	Ghantasala	0	0	0	0	1270	1270	0	0	0
7	Machilipatnam	Machilipatnam	Machilipatnam	0	0	0	0	0	0	0	0	0
8	Machilipatnam	Avanigadda	Challapalle	0	0	0	0	528	528	0	0	0
9	Machilipatnam	Avanigadda	Mopidevi	0	0	0	30	500	530	0	0	0
10	Machilipatnam	Avanigadda	Avanigadda	0	0	0	18	493	511	0	0	0
11	Machilipatnam	Avanigadda	Nagayalanka	0	0	0	2	96	98	0	0	0
12	Machilipatnam	Avanigadda	Koduru	0	0	0	0	37	37	0	0	0
Sub Total				0	0	0	62	3089	3151	0	0	0
Gudiwada												
1	Machilipatnam	Gudivada	Nandivada	0	0	0	0	0	0	0	0	0
2	Machilipatnam	Gudivada	Gudivada	0	0	0	0	0	0	0	0	0
3	Machilipatnam	Pamarru (SC)	Pedaparupudi	0	0	0	0	3	3	0	0	0
4	Machilipatnam	Pamarru (SC)	Pamarru	0	0	0	3	0	3	0	0	0
5	Machilipatnam	Gudivada	Gudlavalleru	0	0	0	0	0	0	0	0	0
6	Machilipatnam	Penamaluru	Kankipadu	0	0	0	15	113	128	0	0	0
7	Machilipatnam	Penamaluru	Penamaluru	0	0	0	6	153	159	0	0	0
8	Machilipatnam	Pamarru (SC)	Thotlavalluru	0	0	0	7	1183	1190	0	0	0
9	Machilipatnam	Gannavaram	Bapulapadu	0	0	0	2	850	852	0	0	0
10	Machilipatnam	Gannavaram	Gannavaram	0	0	0	14	473	487	0	0	0
11	Machilipatnam	Gannavaram	Unguturu	0	0	0	0	31	31	0	0	0
12	Machilipatnam	Pamarru (SC)	Pamidimukkala	0	0	0	1	380	381	0	0	0
13	Machilipatnam	Penamaluru	Vuyyuru	0	0	0	1	11	12	0	0	0
Sub Total				0	0	0	49	3197	3246	0	0	0
TOTAL				0	0	0	111	6286	6397	0	0	0

Source: DE&S, Vijayawada, A.P

TABLE - 6.6
MANDAL-WISE SEASON-WISE AREA OF PRINCIPAL CROPS IRRIGATED, 2019-20

(Area in Hect.)

SI. No	Parliament	Assembly	Mandal Name	HORSEGRAM			GREENGRAM			BLACKGRAM		
				Kharif	rabi	Total	Kharif	rabi	Total	Kharif	rabi	Total
1	2	3	4	20	21	22	23	24	25	26	27	28
Machilipatnam												
1	Machilipatnam	Pedana	Kruthivennu	0	0	0	0	0	0	0	0	0
2	Machilipatnam	Pedana	Bantumilli	0	0	0	0	0	0	0	0	0
3	Machilipatnam	Pedana	Pedana	0	0	0	0	0	0	0	0	0
4	Machilipatnam	Pedana	Guduru	0	0	0	0	0	0	0	0	0
5	Machilipatnam	Pamarru (SC)	Movva	0	0	0	0	0	0	0	0	0
6	Machilipatnam	Avanigadda	Ghantasala	0	0	0	0	0	0	0	0	0
7	Machilipatnam	Machilipatnam	Machilipatnam	0	0	0	0	0	0	0	0	0
8	Machilipatnam	Avanigadda	Challapalle	0	0	0	0	0	0	0	0	0
9	Machilipatnam	Avanigadda	Mopidevi	0	0	0	0	0	0	0	0	0
10	Machilipatnam	Avanigadda	Avanigadda	0	0	0	0	0	0	0	0	0
11	Machilipatnam	Avanigadda	Nagayalanka	0	0	0	0	0	0	0	0	0
12	Machilipatnam	Avanigadda	Koduru	0	0	0	0	0	0	0	0	0
Sub Total				0	0	0	0	0	0	0	0	0
Gudiwada												
1	Machilipatnam	Gudivada	Nandivada	0	0	0	0	0	0	0	0	0
2	Machilipatnam	Gudivada	Gudivada	0	0	0	0	0	0	0	0	0
3	Machilipatnam	Pamarru (SC)	Pedaparupudi	0	0	0	0	0	0	0	0	0
4	Machilipatnam	Pamarru (SC)	Pamarru	0	0	0	0	0	0	0	0	0
5	Machilipatnam	Gudivada	Gudlavalleru	0	0	0	0	0	0	0	0	0
6	Machilipatnam	Penamaluru	Kankipadu	0	0	0	0	0	0	0	0	0
7	Machilipatnam	Penamaluru	Penamaluru	0	0	0	0	0	0	0	0	0
8	Machilipatnam	Pamarru (SC)	Thotlavalluru	0	0	0	0	0	0	0	0	0
9	Machilipatnam	Gannavaram	Bapulapadu	0	0	0	0	0	0	0	0	0
10	Machilipatnam	Gannavaram	Gannavaram	0	0	0	0	0	0	0	0	0
11	Machilipatnam	Gannavaram	Unguturu	0	0	0	0	0	0	0	0	0
12	Machilipatnam	Pamarru (SC)	Pamidimukkala	0	0	0	0	0	0	0	0	0
13	Machilipatnam	Penamaluru	Vuyyuru	0	0	0	0	0	0	0	0	0
Sub Total				0	0	0	0	0	0	0	0	0
TOTAL				0	0	0	0	0	0	0	0	0

Source: DE&S, Vijayawada, A.P

TABLE - 6.6
MANDAL-WISE SEASON-WISE AREA OF PRINCIPAL CROPS IRRIGATED, 2019-20

(Area in Hect.)

SI. No	Parliament	Assembly	Mandal Name	REDGRAM			BENGALGRAM			COWGRAM		
				Kharif	rabi	Total	Kharif	rabi	Total	Kharif	rabi	Total
1	2	3	4	29	30	31	32	33	34	35	36	37
Machilipatnam												
1	Machilipatnam	Pedana	Kruthivenu	0	0	0	0	0	0	0	0	0
2	Machilipatnam	Pedana	Bantumilli	0	0	0	0	0	0	0	0	0
3	Machilipatnam	Pedana	Pedana	0	0	0	0	0	0	0	0	0
4	Machilipatnam	Pedana	Guduru	0	0	0	0	0	0	0	0	0
5	Machilipatnam	Pamarru (SC)	Movva	0	0	0	0	0	0	0	0	0
6	Machilipatnam	Avanigadda	Ghantasala	0	0	0	0	0	0	0	0	0
7	Machilipatnam	Machilipatnam	Machilipatnam	0	0	0	0	0	0	0	0	0
8	Machilipatnam	Avanigadda	Challapalle	0	0	0	0	0	0	0	0	0
9	Machilipatnam	Avanigadda	Mopidevi	0	0	0	0	0	0	0	0	0
10	Machilipatnam	Avanigadda	Avanigadda	0	0	0	0	0	0	0	0	0
11	Machilipatnam	Avanigadda	Nagayalanka	0	0	0	0	0	0	0	0	0
12	Machilipatnam	Avanigadda	Koduru	0	0	0	0	0	0	0	0	0
Sub Total				0	0	0	0	0	0	0	0	0
Gudiwada												
1	Machilipatnam	Gudivada	Nandivada	0	0	0	0	0	0	0	0	0
2	Machilipatnam	Gudivada	Gudivada	0	0	0	0	0	0	0	0	0
3	Machilipatnam	Pamarru (SC)	Pedaparupudi	0	0	0	0	0	0	0	0	0
4	Machilipatnam	Pamarru (SC)	Pamarru	0	0	0	0	0	0	0	0	0
5	Machilipatnam	Gudivada	Gudlavalleru	0	0	0	0	0	0	0	0	0
6	Machilipatnam	Penamaluru	Kankipadu	0	0	0	0	0	0	0	0	0
7	Machilipatnam	Penamaluru	Penamaluru	0	0	0	0	0	0	0	0	0
8	Machilipatnam	Pamarru (SC)	Thotlavalluru	0	0	0	0	0	0	0	0	0
9	Machilipatnam	Gannavaram	Bapulapadu	0	0	0	0	0	0	0	0	0
10	Machilipatnam	Gannavaram	Gannavaram	0	0	0	0	0	0	0	0	0
11	Machilipatnam	Gannavaram	Unguturu	0	0	0	0	0	0	0	0	0
12	Machilipatnam	Pamarru (SC)	Pamidimukkala	0	0	0	0	0	0	0	0	0
13	Machilipatnam	Penamaluru	Vuyyuru	0	0	0	0	0	0	0	0	0
Sub Total				0	0	0	0	0	0	0	0	0
TOTAL				0	0	0	0	0	0	0	0	0

Source: DE&S, Vijayawada, A.P

TABLE - 6.6
MANDAL-WISE SEASON-WISE AREA OF PRINCIPAL CROPS IRRIGATED, 2019-20

(Area in Hect.)

SI. No	Parliament	Assembly	Mandal Name	TOTAL PULSES			TOTAL FOODGRAINS			CHILLIES		
				Khari f	rabi i	Tot al	Kharif	rabi	Total	Khar if	ra bi	Tota l
1	2	3	4	38	39	40	41	42	43	44	45	46
Machilipatnam												
1	Machilipatnam	Pedana	Kruthivenu	0	0	0	3030	3179	6209	0	0	0
2	Machilipatnam	Pedana	Bantumilli	0	0	0	6790	6606	13396	0	0	0
3	Machilipatnam	Pedana	Pedana	0	0	0	9785	3279	13064	0	0	0
4	Machilipatnam	Pedana	Guduru	0	0	0	9751	2939	12690	0	0	0
5	Machilipatnam	Pamarru (SC)	Movva	0	0	0	11098	183	11281	0	0	0
6	Machilipatnam	Avanigadda	Ghantasala	0	0	0	7905	1406	9311	0	0	0
7	Machilipatnam	Machilipatnam	Machilipatnam	0	0	0	7932	5000	12932	0	0	0
8	Machilipatnam	Avanigadda	Challapalle	0	0	0	4875	641	5516	0	0	0
9	Machilipatnam	Avanigadda	Mopidevi	0	0	0	4853	500	5353	0	0	0
10	Machilipatnam	Avanigadda	Avanigadda	0	0	0	3141	493	3634	0	0	0
11	Machilipatnam	Avanigadda	Nagayalanka	0	0	0	8320	98	8418	0	0	0
12	Machilipatnam	Avanigadda	Koduru	0	0	0	9323	37	9360	0	0	0
Sub Total				0	0	0	86803	24361	111164	0	0	0
Gudiwada												
1	Machilipatnam	Gudivada	Nandivada	0	0	0	1951	191	2142	0	0	0
2	Machilipatnam	Gudivada	Gudivada	0	0	0	6973	19	6992	0	0	0
3	Machilipatnam	Pamarru (SC)	Pedaparupudi	0	0	0	7701	161	7862	0	0	0
4	Machilipatnam	Pamarru (SC)	Pamarru	0	0	0	9394	2	9396	0	0	0
5	Machilipatnam	Gudivada	Gudlavalleru	0	0	0	9876	0	9876	0	0	0
6	Machilipatnam	Penamaluru	Kankipadu	0	0	0	6909	5232	12141	0	0	0
7	Machilipatnam	Penamaluru	Penamaluru	0	0	0	2534	2826	5360	1	0	1
8	Machilipatnam	Pamarru (SC)	Thotlavalluru	0	0	0	3879	2255	6134	15	26	41
9	Machilipatnam	Gannavaram	Bapulapadu	0	0	0	7070	1646	8716	0	0	0
10	Machilipatnam	Gannavaram	Gannavaram	0	0	0	6005	1991	7996	0	36	36
11	Machilipatnam	Gannavaram	Unguturu	0	0	0	9604	1329	10933	0	0	0
12	Machilipatnam	Pamarru (SC)	Pamidimukkala	0	0	0	7522	714	8236	0	0	0
13	Machilipatnam	Penamaluru	Vuyyuru	0	0	0	5898	1037	6935	0	0	0
Sub Total				0	0	0	85316	17403	102719	16	62	78
TOTAL				0	0	0	172119	41764	213883	16	62	78

Source: DE&S, Vijayawada, A.P

TABLE - 6.6
MANDAL-WISE SEASON-WISE AREA OF PRINCIPAL CROPS IRRIGATED, 2019-20

(Area in Hect.)

SI. No	Parliament	Assembly	Mandal Name	TURMERIC			TOTAL SUGARCANE			ONIONS		
				Kharif	rabi	Total	Kharif	rabi	Total	Kharif	rabi	Total
1	2	3	4	47	48	49	50	51	52	53	54	55
Machilipatnam												
1	Machilipatnam	Pedana	Kruthivenu	0	0	0	0	0	0	0	0	0
2	Machilipatnam	Pedana	Bantumilli	0	0	0	0	0	0	0	0	0
3	Machilipatnam	Pedana	Pedana	0	0	0	0	0	0	0	0	0
4	Machilipatnam	Pedana	Guduru	0	0	0	0	0	0	0	0	0
5	Machilipatnam	Pamarru (SC)	Movva	39	0	39	399	135	534	0	0	0
6	Machilipatnam	Avanigadda	Ghantasala	6	0	6	456	127	583	0	0	0
7	Machilipatnam	Machilipatnam	Machilipatnam	0	0	0	0	0	0	0	0	0
8	Machilipatnam	Avanigadda	Challapalle	132	0	132	760	312	1072	0	0	0
9	Machilipatnam	Avanigadda	Mopidevi	196	0	196	476	145	621	0	0	0
10	Machilipatnam	Avanigadda	Avanigadda	74	0	74	1	0	1	0	0	0
11	Machilipatnam	Avanigadda	Nagayalanka	0	0	0	0	0	0	0	0	0
12	Machilipatnam	Avanigadda	Koduru	0	0	0	13	9	22	0	0	0
Sub Total				447	0	447	2105	728	2833	0	0	0
Gudiwada												
1	Machilipatnam	Gudivada	Nandivada	0	0	0	0	0	0	0	0	0
2	Machilipatnam	Gudivada	Gudivada	0	0	0	0	0	0	0	0	0
3	Machilipatnam	Pamarru (SC)	Pedaparupudi	0	0	0	29	12	41	0	0	0
4	Machilipatnam	Pamarru (SC)	Pamarru	14	0	14	49	14	63	0	0	0
5	Machilipatnam	Gudivada	Gudlalleru	0	0	0	0	0	0	0	0	0
6	Machilipatnam	Penamaluru	Kankipadu	177	0	177	814	370	1184	0	0	0
7	Machilipatnam	Penamaluru	Penamaluru	167	0	167	212	128	340	0	0	0
8	Machilipatnam	Pamarru (SC)	Thotlavalluru	1128	0	1128	1242	818	2060	0	0	0
9	Machilipatnam	Gannavaram	Bapulapadu	0	0	0	1114	939	2053	0	0	0
10	Machilipatnam	Gannavaram	Gannavaram	0	0	0	314	210	524	0	0	0
11	Machilipatnam	Gannavaram	Unguturu	0	0	0	277	95	372	0	0	0
12	Machilipatnam	Pamarru (SC)	Pamidimukkala	45	0	45	1591	635	2226	0	0	0
13	Machilipatnam	Penamaluru	Vuyyuru	71	0	71	453	234	687	0	0	0
Sub Total				1602	0	1602	6095	3455	9550	0	0	0
TOTAL				2049	0	2049	8200	4183	12383	0	0	0

Source: DE&S, Vijayawada, A.P

TABLE - 6.6
MANDAL-WISE SEASON-WISE AREA OF PRINCIPAL CROPS IRRIGATED, 2019-20

(Area in Hect.)

SI. No	Parliament	Assembly	Mandal Name	TOTAL FOOD CROPS			TOTAL			GROUNDNUT		
				Kharif	rabi	Total	Kharif	rabi	Total	Kharif	rabi	Total
1	2	3	4	56	57	58	59	60	61	62	63	64
Machilipatnam												
1	Machilipatnam	Pedana	Kruthivenu	3030	3179	6209	0	0	0	0	0	0
2	Machilipatnam	Pedana	Bantumilli	6790	6606	13396	0	0	0	0	0	0
3	Machilipatnam	Pedana	Pedana	9801	3299	13100	0	0	0	0	0	0
4	Machilipatnam	Pedana	Guduru	9789	2957	12746	0	0	0	0	223	223
5	Machilipatnam	Pamarru (SC)	Movva	11586	331	11917	0	0	0	0	0	0
6	Machilipatnam	Avanigadda	Ghantasala	8411	1548	9959	0	0	0	0	0	0
7	Machilipatnam	Machilipatnam	Machilipatnam	8189	5385	13574	0	0	0	0	0	0
8	Machilipatnam	Avanigadda	Challapalle	5904	1084	6988	0	0	0	0	0	0
9	Machilipatnam	Avanigadda	Mopidevi	6084	1265	7349	0	0	0	0	0	0
10	Machilipatnam	Avanigadda	Avanigadda	4102	659	4761	0	0	0	0	0	0
11	Machilipatnam	Avanigadda	Nagayalanka	8326	102	8428	0	0	0	0	0	0
12	Machilipatnam	Avanigadda	Koduru	9338	46	9384	0	0	0	0	0	0
Sub Total				91350	26461	117811	0	0	0	0	223	223
Gudiwada												
1	Machilipatnam	Gudivada	Nandivada	1951	192	2143	0	0	0	0	0	0
2	Machilipatnam	Gudivada	Gudivada	6973	19	6992	0	0	0	0	0	0
3	Machilipatnam	Pamarru (SC)	Pedaparupudi	7736	196	7932	0	0	0	0	0	0
4	Machilipatnam	Pamarru (SC)	Pamarru	9521	31	9552	0	0	0	0	0	0
5	Machilipatnam	Gudivada	Gudlavalleru	9876	0	9876	0	0	0	0	0	0
6	Machilipatnam	Penamaluru	Kankipadu	8053	5713	13766	0	0	0	0	0	0
7	Machilipatnam	Penamaluru	Penamaluru	3483	3401	6884	0	0	0	0	0	0
8	Machilipatnam	Pamarru (SC)	Thotlavalluru	7818	3358	11176	0	0	0	0	0	0
9	Machilipatnam	Gannavaram	Bapulapadu	8980	2827	11807	0	0	0	0	0	0
10	Machilipatnam	Gannavaram	Gannavaram	7018	2297	9315	0	0	0	0	0	0
11	Machilipatnam	Gannavaram	Unguturu	9985	1435	11420	0	0	0	0	0	0
12	Machilipatnam	Pamarru (SC)	Pamidimukkala	9250	1420	10670	0	0	0	0	0	0
13	Machilipatnam	Penamaluru	Vuyyuru	6631	1364	7995	0	0	0	0	0	0
Sub Total				97275	22253	119528	0	0	0	0	0	0
TOTAL				188625	48714	237339	0	0	0	0	223	223

Source: DE&S, Vijayawada, A.P

TABLE - 6.6
MANDAL-WISE SEASON-WISE AREA OF PRINCIPAL CROPS IRRIGATED, 2019-20

(Area in Hect.)

SI. No	Parliament	Assembly	Mandal Name	SEASMUM(GING)			SUNFLOWER			COCONUT		
				Kharif	rabi	Total	Kharif	rabi	Total	Kharif	rabi	Total
1	2	3	4	65	66	67	68	69	70	71	72	73
Machilipatnam												
1	Machilipatnam	Pedana	Kruthivennu	0	0	0	0	0	0	0	0	0
2	Machilipatnam	Pedana	Bantumilli	0	0	0	0	0	0	0	0	0
3	Machilipatnam	Pedana	Pedana	0	0	0	0	0	0	0	0	0
4	Machilipatnam	Pedana	Guduru	0	0	0	0	0	0	0	0	0
5	Machilipatnam	Pamarru (SC)	Movva	0	0	0	0	0	0	0	0	0
6	Machilipatnam	Avanigadda	Ghantasala	0	0	0	0	0	0	0	0	0
7	Machilipatnam	Machilipatnam	Machilipatnam	0	0	0	0	0	0	0	0	0
8	Machilipatnam	Avanigadda	Challapalle	0	0	0	0	0	0	0	0	0
9	Machilipatnam	Avanigadda	Mopidevi	0	0	0	0	0	0	0	0	0
10	Machilipatnam	Avanigadda	Avanigadda	0	0	0	0	0	0	0	0	0
11	Machilipatnam	Avanigadda	Nagayalanka	0	0	0	0	0	0	0	0	0
12	Machilipatnam	Avanigadda	Koduru	0	0	0	0	0	0	0	0	0
Sub Total				0	0	0	0	0	0	0	0	0
Gudiwada												
1	Machilipatnam	Gudivada	Nandivada	0	0	0	0	0	0	0	0	0
2	Machilipatnam	Gudivada	Gudivada	0	0	0	0	0	0	0	0	0
3	Machilipatnam	Pamarru (SC)	Pedaparupudi	0	0	0	0	0	0	0	0	0
4	Machilipatnam	Pamarru (SC)	Pamarru	0	0	0	0	0	0	0	0	0
5	Machilipatnam	Gudivada	Gudlavalleru	0	0	0	0	0	0	0	0	0
6	Machilipatnam	Penamaluru	Kankipadu	0	0	0	0	0	0	0	0	0
7	Machilipatnam	Penamaluru	Penamaluru	0	0	0	0	0	0	0	0	0
8	Machilipatnam	Pamarru (SC)	Thotlavalluru	0	0	0	0	0	0	0	0	0
9	Machilipatnam	Gannavaram	Bapulapadu	0	0	0	0	0	0	148	0	148
10	Machilipatnam	Gannavaram	Gannavaram	0	0	0	0	0	0	15	0	15
11	Machilipatnam	Gannavaram	Unguturu	0	0	0	0	0	0	42	0	42
12	Machilipatnam	Pamarru (SC)	Pamidimukkala	0	0	0	0	0	0	4	0	4
13	Machilipatnam	Penamaluru	Vuyyuru	0	0	0	0	0	0	0	0	0
Sub Total				0	0	0	0	0	0	209	0	209
TOTAL				0	0	0	0	0	0	209	0	209

Source: DE&S, Vijayawada, A.P

TABLE - 6.6
MANDAL-WISE SEASON-WISE AREA OF PRINCIPAL CROPS IRRIGATED, 2019-20

(Area in Hect.)

SI. No	Parliament	Assembly	Mandal Name	SOYABEEN			CASTOR			RAPE AND		
				Kharif	rabi	Total	Kharif	rabi	Total	Kharif	rabi	Total
1	2	3	4	74	75	76	77	78	79	80	81	82
Machilipatnam												
1	Machilipatnam	Pedana	Kruthivenu	0	0	0	0	0	0	0	0	0
2	Machilipatnam	Pedana	Bantumilli	0	0	0	0	0	0	0	0	0
3	Machilipatnam	Pedana	Pedana	0	0	0	0	0	0	0	0	0
4	Machilipatnam	Pedana	Guduru	0	0	0	0	0	0	0	0	0
5	Machilipatnam	Pamaru (SC)	Movva	0	0	0	0	0	0	0	0	0
6	Machilipatnam	Avanigadda	Ghantasala	0	0	0	0	0	0	0	0	0
7	Machilipatnam	Machilipatnam	Machilipatnam	0	0	0	0	0	0	0	0	0
8	Machilipatnam	Avanigadda	Challapalle	0	0	0	0	0	0	0	0	0
9	Machilipatnam	Avanigadda	Mopidevi	0	0	0	0	0	0	0	0	0
10	Machilipatnam	Avanigadda	Avanigadda	0	0	0	0	0	0	0	0	0
11	Machilipatnam	Avanigadda	Nagayalanka	0	0	0	0	0	0	0	0	0
12	Machilipatnam	Avanigadda	Koduru	0	0	0	0	0	0	0	0	0
Sub Total				0	0	0	0	0	0	0	0	0
Gudiwada												
1	Machilipatnam	Gudivada	Nandivada	0	0	0	0	0	0	0	0	0
2	Machilipatnam	Gudivada	Gudivada	0	0	0	0	0	0	0	0	0
3	Machilipatnam	Pamaru (SC)	Pedaparupudi	0	0	0	0	0	0	0	0	0
4	Machilipatnam	Pamaru (SC)	Pamaru	0	0	0	0	0	0	0	0	0
5	Machilipatnam	Gudivada	Gudlavalleru	0	0	0	0	0	0	0	0	0
6	Machilipatnam	Penamaluru	Kankipadu	0	0	0	0	0	0	0	0	0
7	Machilipatnam	Penamaluru	Penamaluru	0	0	0	0	0	0	0	0	0
8	Machilipatnam	Pamaru (SC)	Thotlavalluru	0	0	0	0	0	0	0	0	0
9	Machilipatnam	Gannavaram	Bapulapadu	0	0	0	0	0	0	0	0	0
10	Machilipatnam	Gannavaram	Gannavaram	0	0	0	0	0	0	0	0	0
11	Machilipatnam	Gannavaram	Unguturu	0	0	0	0	0	0	0	0	0
12	Machilipatnam	Pamaru (SC)	Pamidimukkala	0	0	0	0	0	0	0	0	0
13	Machilipatnam	Penamaluru	Vuyyuru	0	0	0	0	0	0	0	0	0
Sub Total				0	0	0	0	0	0	0	0	0
TOTAL				0	0	0	0	0	0	0	0	0

Source: DE&S, Vijayawada, A.P

TABLE - 6.6
MANDAL-WISE SEASON-WISE AREA OF PRINCIPAL CROPS IRRIGATED, 2019-20

(Area in Hect.)

SI. No	Parliament	Assembly	Mandal Name	TOTAL OIL SEEDS			TOTAL TOBACCO			TOTAL FODDER		
				Kharif	rabi	Total	Kharif	rabi	Total	Kharif	rabi	Total
1	2	3	4	83	84	85	86	87	88	89	90	91
Machilipatnam												
1	Machilipatnam	Pedana	Kruthivennu	0	0	0	0	0	0	0	0	0
2	Machilipatnam	Pedana	Bantumilli	0	0	0	0	0	0	0	0	0
3	Machilipatnam	Pedana	Pedana	0	0	0	0	0	0	0	0	0
4	Machilipatnam	Pedana	Guduru	0	223	223	0	0	0	0	0	0
5	Machilipatnam	Pamarru (SC)	Movva	0	0	0	0	0	0	0	0	0
6	Machilipatnam	Avanigadda	Ghantasala	0	0	0	0	0	0	0	0	0
7	Machilipatnam	Machilipatnam	Machilipatnam	0	0	0	0	0	0	0	0	0
8	Machilipatnam	Avanigadda	Challapalle	0	0	0	0	0	0	0	0	0
9	Machilipatnam	Avanigadda	Mopidevi	0	0	0	0	0	0	3	0	3
10	Machilipatnam	Avanigadda	Avanigadda	0	0	0	0	0	0	0	0	0
11	Machilipatnam	Avanigadda	Nagayalanka	0	0	0	0	0	0	0	0	0
12	Machilipatnam	Avanigadda	Koduru	0	0	0	0	0	0	0	0	0
Sub Total				0	223	223	0	0	0	3	0	3
Gudiwada												
1	Machilipatnam	Gudivada	Nandivada	0	0	0	0	0	0	0	0	0
2	Machilipatnam	Gudivada	Gudivada	0	0	0	0	0	0	12	0	12
3	Machilipatnam	Pamarru (SC)	Pedaparupudi	0	0	0	0	0	0	17	0	17
4	Machilipatnam	Pamarru (SC)	Pamarru	0	0	0	0	0	0	2	0	2
5	Machilipatnam	Gudivada	Gudlavalleru	0	0	0	0	0	0	0	0	0
6	Machilipatnam	Penamaluru	Kankipadu	13	0	13	0	0	0	16	0	16
7	Machilipatnam	Penamaluru	Penamaluru	7	0	7	0	0	0	211	0	211
8	Machilipatnam	Pamarru (SC)	Thotlavalluru	6	0	6	0	0	0	20	0	20
9	Machilipatnam	Gannavaram	Bapulapadu	2980	0	2980	0	12	12	0	0	0
10	Machilipatnam	Gannavaram	Gannavaram	211	0	211	0	26	26	80	0	80
11	Machilipatnam	Gannavaram	Unguturu	407	0	407	0	0	0	53	0	53
12	Machilipatnam	Pamarru (SC)	Pamidimukkala	4	0	4	0	0	0	19	0	19
13	Machilipatnam	Penamaluru	Vuyyuru	4	0	4	0	0	0	18	0	18
Sub Total				3632	0	3632	0	38	38	448	0	448
TOTAL				3632	223	3855	0	38	38	451	0	451

Source: DE&S, Vijawada, A.P

TABLE - 6.6
MANDAL-WISE SEASON-WISE AREA OF PRINCIPAL CROPS IRRIGATED, 2019-20

(Area in Hect.)

SI. No	Parliament	Assembly	Mandal Name	TOTAL NON FOOD			GROSS AREA SOWN		
				Kharif	rabi	Total	Kharif	rabi	Total
1	2	3	4	92	93	94	95	96	97
Machilipatnam									
1	Machilipatnam	Pedana	Kruthivenu	0	0	0	3030	3179	6209
2	Machilipatnam	Pedana	Bantumilli	0	0	0	6790	6606	13396
3	Machilipatnam	Pedana	Pedana	0	0	0	9801	3299	13100
4	Machilipatnam	Pedana	Guduru	32	223	255	9821	3180	13001
5	Machilipatnam	Pamarru (SC)	Movva	0	0	0	11586	331	11917
6	Machilipatnam	Avanigadda	Ghantasala	13	0	13	8424	1548	9972
7	Machilipatnam	Machilipatnam	Machilipatnam	12	11	23	8201	5396	13597
8	Machilipatnam	Avanigadda	Challapalle	34	0	34	5938	1084	7022
9	Machilipatnam	Avanigadda	Mopidevi	3	0	3	6087	1265	7352
10	Machilipatnam	Avanigadda	Avanigadda	1	0	1	4103	659	4762
11	Machilipatnam	Avanigadda	Nagayalanka	0	0	0	8326	102	8428
12	Machilipatnam	Avanigadda	Koduru	0	0	0	9338	46	9384
Sub Total				95	234	329	91445	26695	118140
Gudiwada									
1	Machilipatnam	Gudivada	Nandivada	0	0	0	1951	192	2143
2	Machilipatnam	Gudivada	Gudivada	12	0	12	6985	19	7004
3	Machilipatnam	Pamarru (SC)	Pedaparupudi	17	0	17	7753	196	7949
4	Machilipatnam	Pamarru (SC)	Pamarru	2	0	2	9523	31	9554
5	Machilipatnam	Gudivada	Gudlalleru	0	0	0	9876	0	9876
6	Machilipatnam	Penamaluru	Kankipadu	65	0	65	8118	5713	13831
7	Machilipatnam	Penamaluru	Penamaluru	284	0	284	3767	3401	7168
8	Machilipatnam	Pamarru (SC)	Thotlavalluru	103	0	103	7921	3358	11279
9	Machilipatnam	Gannavaram	Bapulapadu	3059	12	3071	12039	2839	14878
10	Machilipatnam	Gannavaram	Gannavaram	308	26	334	7326	2323	9649
11	Machilipatnam	Gannavaram	Unguturu	460	0	460	10445	1435	11880
12	Machilipatnam	Pamarru (SC)	Pamidimukkala	23	0	23	9273	1420	10693
13	Machilipatnam	Penamaluru	Vuyyuru	23	0	23	6654	1364	8018
Sub Total				4356	38	4394	101631	22291	123922
TOTAL				4451	272	4723	193076	48986	242062

Source: DE&S, Vijayawada, A.P

TABLE - 6.6
MANDAL-WISE SEASON-WISE AREA OF PRINCIPAL CROPS IRRIGATED, 2019-20

(Area in Hect.)

SI. No	Parliament	Assembly	Mandal Name	NET AREA SOWN		
				Kharif	rabi	Total
1	2	3	4	98	99	100
Machilipatnam						
1	Machilipatnam	Pedana	Kruthivenu	3030	212	3242
2	Machilipatnam	Pedana	Bantumilli	6790	76	6866
3	Machilipatnam	Pedana	Pedana	9795	0	9795
4	Machilipatnam	Pedana	Guduru	9810	0	9810
5	Machilipatnam	Pamarru (SC)	Movva	11586	0	11586
6	Machilipatnam	Avanigadda	Ghantasala	8424	0	8424
7	Machilipatnam	Machilipatnam	Machilipatnam	8113	0	8113
8	Machilipatnam	Avanigadda	Challapalle	5938	0	5938
9	Machilipatnam	Avanigadda	Mopidevi	6087	0	6087
10	Machilipatnam	Avanigadda	Avanigadda	4103	0	4103
11	Machilipatnam	Avanigadda	Nagayalanka	8326	0	8326
12	Machilipatnam	Avanigadda	Koduru	9338	0	9338
Sub Total				91340	288	91628
Gudiwada						
1	Machilipatnam	Gudivada	Nandivada	1951	0	1951
2	Machilipatnam	Gudivada	Gudivada	6985	0	6985
3	Machilipatnam	Pamarru (SC)	Pedaparupudi	7753	0	7753
4	Machilipatnam	Pamarru (SC)	Pamarru	9523	0	9523
5	Machilipatnam	Gudivada	Gudlavalleru	9876	0	9876
6	Machilipatnam	Penamaluru	Kankipadu	8118	0	8118
7	Machilipatnam	Penamaluru	Penamaluru	3767	0	3767
8	Machilipatnam	Pamarru (SC)	Thotlavalluru	7921	0	7921
9	Machilipatnam	Gannavaram	Bapulapadu	12039	12	12051
10	Machilipatnam	Gannavaram	Gannavaram	7326	26	7352
11	Machilipatnam	Gannavaram	Unguturu	10445	0	10445
12	Machilipatnam	Pamarru (SC)	Pamidimukkala	9273	0	9273
13	Machilipatnam	Penamaluru	Vuyyuru	6654	0	6654
Sub Total				101631	38	101669
TOTAL				192971	326	193297

Source: DE&S, Vijayawada, A.P

TABLE - 6.7
5TH MINOR IRRIGATION CENSUS SCHEMES AT A GLANCE, 2019-20
(in Number)

SI. No	Parliament name / Assembly name	Mandal Name	Ground Water			Ground Water	
			Dugwell	Shallow Tubewell	Medium Tubewell	Deep Tubewell	Total
1	3	4	5	6	7	8	9
1	Parliament: Assembly: Gannavaram	Bapulapadu	13	0	79	1904	1996
2	Parliament: Assembly: Gannavaram	Gannavaram	146	3	75	1017	1241
3	Parliament: Assembly: Gannavaram	Unguturu	18	244	962	50	1274
4	Parliament: Assembly: Gudivada	Nandivada	0	141	0	0	141
5	Parliament: Assembly: Gudivada	Gudivada	0	305	174	0	479
6	Parliament: Assembly: Gudivada	Gudlavalleru	0	109	24	0	133
7	Parliament: Assembly: Pedana	Kruthivennu	0	0	0	0	0
8	Parliament: Assembly: Pedana	Bantumilli	0	0	0	0	0
9	Parliament: Assembly: Pedana	Pedana	163	0	0	0	163
10	Parliament: Assembly: Pedana	Guduru	253	6	0	0	259
11	Parliament: Assembly:	Machilipatnam	378	0	0	0	378
12	Parliament: Assembly: Avanigadda	Ghantasala	0	740	0	0	740
13	Parliament: Assembly: Avanigadda	Challapalle	0	1386	0	0	1386
14	Parliament: Assembly: Avanigadda	Mopidevi	0	1352	0	0	1352
15	Parliament: Assembly: Avanigadda	Avanigadda	0	543	0	0	543
16	Parliament: Assembly: Avanigadda	Nagayalanka	0	9	0	0	9
17	Parliament: Assembly: Avanigadda	Koduru	0	121	0	0	121
18	Parliament: Assembly: Pamarru	Pedaparupudi	0	1221	182	60	1463
19	Parliament: Assembly: Pamarru	Thotlavalluru	0	262	2626	1	2889
20	Parliament: Assembly: Pamarru	Pamidimukkala	0	950	533	0	1483
21	Parliament: Assembly: Pamarru	Pamarru	0	15	323	283	621
22	Parliament: Assembly: Pamarru	Movva	0	1120	0	0	1120
23	Parliament: Assembly: Penamaluru	Kankipadu	0	842	1776	174	2792
24	Parliament: Assembly: Penamaluru	Penamaluru	0	1650	19	0	1669
25	Parliament: Assembly: Penamaluru	Vuyyuru	0	301	1449	0	1750

Source: DE&S, Vijayawada, A.P

TABLE - 6.7
5TH MINOR IRRIGATION CENSUS SCHEMES AT A GLANCE, 2019-20
(in Number)

SI. No	Parliament name / Assembly name	Mandal Name	Surface Water			Grand Total
			S. Flow Scheme	S. Lift Scheme	Total	(5+8)
1	3	4	10	11	12	13
1	Parliament: Assembly: Gannavaram	Bapulapadu	48	51	99	2095
2	Parliament: Assembly: Gannavaram	Gannavaram	42	4	46	1287
3	Parliament: Assembly: Gannavaram	Unguturu	3	67	70	1344
4	Parliament: Assembly: Gudivada	Nandivada	0	0	0	141
5	Parliament: Assembly: Gudivada	Gudivada	0	0	0	479
6	Parliament: Assembly: Gudivada	Gudlavalleru	0	0	0	133
7	Parliament: Assembly: Pedana	Kruthivenu	0	0	0	0
8	Parliament: Assembly: Pedana	Bantumilli	0	0	0	0
9	Parliament: Assembly: Pedana	Pedana	0	0	0	163
10	Parliament: Assembly: Pedana	Guduru	0	0	0	259
11	Parliament: Assembly:	Machilipatnam	0	0	0	378
12	Parliament: Assembly: Avanigadda	Ghantasala	0	1	1	741
13	Parliament: Assembly: Avanigadda	Challapalle	0	0	0	1386
14	Parliament: Assembly: Avanigadda	Mopidevi	0	0	0	1352
15	Parliament: Assembly: Avanigadda	Avanigadda	0	0	0	543
16	Parliament: Assembly: Avanigadda	Nagayalanka	0	2	2	11
17	Parliament: Assembly: Avanigadda	Koduru	0	1	1	122
18	Parliament: Assembly: Pamarru	Pedaparupudi	0	2	2	1465
19	Parliament: Assembly: Pamarru	Thotlavalluru	0	0	0	2889
20	Parliament: Assembly: Pamarru	Pamidimukkala	0	0	0	1483
21	Parliament: Assembly: Pamarru	Pamarru	0	0	0	621
22	Parliament: Assembly: Pamarru	Movva	0	0	0	1120
23	Parliament: Assembly: Penamaluru	Kankipadu	0	0	0	2792
24	Parliament: Assembly: Penamaluru	Penamaluru	0	0	0	1669
25	Parliament: Assembly: Penamaluru	Vuyyuru	0	0	0	1750

Source: DE&S, Vijayawada, A.P

7. LIVESTOCK & VETERINARY SERVICES



TABLE - 7.1
MANDAL WISE VETERINARY FACILITIES IN VILLAGES, 2019-20

(in Number)

Sl. No	Parliament name	Assembly Name	Mandal Name	Total No. of Inhabited Villages	No. of Villages having Veterinary Facility	No. of Villages not having			
						Less than 2 Kms.	2 to 5 Kms.	5 Kms. & Above	Sub total
1	2	3	4	5	6	7	8	9	10
Machilipatnam									
1	Machilipatnam	Pedana	Kruthivennu	15	3	0	8	4	12
2	Machilipatnam	Pedana	Bantumilli	18	3	0	10	5	15
3	Machilipatnam	Pedana	Pedana	30	5	3	18	4	25
4	Machilipatnam	Pedana	Guduru	25	5	0	17	3	20
5	Machilipatnam	Pamarru (SC)	Movva	17	8	3	4	2	9
6	Machilipatnam	Avanigadda	Ghantasala	20	5	0	11	4	15
7	Machilipatnam	Machilipatnam	Machilipatnam	28	7	4	13	4	21
8	Machilipatnam	Avanigadda	Challapalle	11	6	0	5	0	5
9	Machilipatnam	Avanigadda	Mopidevi	17	5	0	10	2	12
10	Machilipatnam	Avanigadda	Avanigadda	7	2	1	2	2	5
11	Machilipatnam	Avanigadda	Nagayalanka	11	6	0	3	2	5
12	Machilipatnam	Avanigadda	Koduru	9	4	0	3	2	5
Sub Total				208	59	11	104	34	149
Gudiwada									
1	Machilipatnam	Gudivada	Nandivada	22	8	8	4	2	14
2	Machilipatnam	Gudivada	Gudivada	29	10	6	7	6	19
3	Machilipatnam	Pamarru (SC)	Pedaparupudi	18	7	5	6	0	11
4	Machilipatnam	Pamarru (SC)	Pamarru	25	11	5	5	4	14
5	Machilipatnam	Gudivada	Gudlavalleru	22	8	4	10	0	14
6	Machilipatnam	Penamaluru	Kankipadu	19	11	3	5	0	8
7	Machilipatnam	Penamaluru	Penamaluru	10	8	0	2	0	2
8	Machilipatnam	Pamarru (SC)	Thotlavalluru	16	9	4	3	0	7
9	Machilipatnam	Gannavaram	Bapulapadu	28	14	6	5	3	14
10	Machilipatnam	Gannavaram	Gannavaram	23	12	4	3	4	11
11	Machilipatnam	Gannavaram	Unguturu	27	10	14	3	0	17
12	Machilipatnam	Pamarru (SC)	Pamidimukkala	27	10	6	6	5	17
13	Machilipatnam	Penamaluru	Vuyyuru	12	9	1	2	0	3
Sub Total				278	127	66	61	24	151
TOTAL				486	186	77	165	58	300

Source: JD, Animal Husbandary, Krishna

TABLE - 7.2
MANDAL WISE LIVESTOCK POULTRY POPULATION 2012 CENSUS

(in Number)

SI. No	Parliament Name	Assembly Name	Mandal Name	CATTLE		
				Male Over 3 Years	Female Over 3 Years	Young Stock
1	2	3	4	5	6	7
1	Machilipatnam	Gannavaram	Bapulapadu	937	809	64
2	Machilipatnam	Gannavaram	Gannavaram	664	850	22
3	Machilipatnam	Gannavaram	Unguturu	346	652	15
4	Machilipatnam	Gudivada	Nandivada	89	290	24
5	Machilipatnam	Pedana	Kruthivennu	388	689	38
6	Machilipatnam	Pedana	Bantumilli	489	946	43
7	Machilipatnam	Gudivada	Gudivada	170	378	69
8	Machilipatnam	Pamarru (SC)	Pedaparupudi	256	277	57
9	Machilipatnam	Penamaluru	Kankipadu	496	354	37
10	Machilipatnam	Penamaluru	Penamaluru	428	375	46
11	Machilipatnam	Pamarru (SC)	Thotlavalluru	1076	244	92
12	Machilipatnam	Pamarru (SC)	Pamidimukkala	1049	312	26
13	Machilipatnam	Penamaluru	Vuyyuru	445	500	85
14	Machilipatnam	Pamarru (SC)	Pamarru	351	449	70
15	Machilipatnam	Gudivada	Gudlavalleru	145	495	80
16	Machilipatnam	Pedana	Pedana	388	587	48
17	Machilipatnam	Pedana	Guduru	504	708	32
18	Machilipatnam	Pamarru (SC)	Movva	550	499	25
19	Machilipatnam	Avanigadda	Ghantasala	618	500	41
20	Machilipatnam	Machilipatnam	Machilipatnam	884	1786	180
21	Machilipatnam	Avanigadda	Challapalle	682	322	27
22	Machilipatnam	Avanigadda	Mopidevi	586	285	23
23	Machilipatnam	Avanigadda	Avanigadda	183	262	2
24	Machilipatnam	Avanigadda	Nagayalanka	449	644	8
25	Machilipatnam	Avanigadda	Koduru	361	358	2
TOTAL				12534	13571	1156

Source: JD, Animal Husbandary, Krishna

TABLE - 7.2
MANDAL WISE LIVESTOCK POULTRY POPULATION 2012 CENSUS

(in Number)

SI. No	Parliament Name	Assembly Name	Mandal Name	BUFFALOES			SHEEP
				Male Over 3 Years	Female Over 3 Years	Young Stock	
1	2	3	4	8	9	10	11
1	Machilipatnam	Gannavaram	Bapulapadu	2532	17021	2532	17243
2	Machilipatnam	Gannavaram	Gannavaram	1818	13869	1818	10698
3	Machilipatnam	Gannavaram	Unguturu	1568	10711	1568	2678
4	Machilipatnam	Gudivada	Nandivada	748	6836	748	2815
5	Machilipatnam	Pedana	Kruthivennu	1146	8048	1146	8730
6	Machilipatnam	Pedana	Bantumilli	1140	12310	1140	6805
7	Machilipatnam	Gudivada	Gudivada	1516	10294	1516	2133
8	Machilipatnam	Pamarru (SC)	Pedaparupudi	1426	7903	1426	1782
9	Machilipatnam	Penamaluru	Kankipadu	988	9314	988	5045
10	Machilipatnam	Penamaluru	Penamaluru	1044	8382	1044	1614
11	Machilipatnam	Pamarru (SC)	Thotlavalluru	1009	8004	1009	5507
12	Machilipatnam	Pamarru (SC)	Pamidimukkala	1576	12159	1576	10231
13	Machilipatnam	Penamaluru	Vuyyuru	815	9181	815	2400
14	Machilipatnam	Pamarru (SC)	Pamarru	874	10773	874	4805
15	Machilipatnam	Gudivada	Gudlavalleru	1368	18164	1368	2534
16	Machilipatnam	Pedana	Pedana	2102	13969	2102	2787
17	Machilipatnam	Pedana	Guduru	1130	12481	1130	2889
18	Machilipatnam	Pamarru (SC)	Movva	1025	12500	1025	7953
19	Machilipatnam	Avanigadda	Ghantasala	969	10673	969	7876
20	Machilipatnam	Machilipatnam	Machilipatnam	3014	25049	3014	33016
21	Machilipatnam	Avanigadda	Challapalle	1280	9516	1280	6509
22	Machilipatnam	Avanigadda	Mopidevi	953	8548	953	7197
23	Machilipatnam	Avanigadda	Avanigadda	342	7311	342	162
24	Machilipatnam	Avanigadda	Nagayalanka	1241	10407	1241	11925
25	Machilipatnam	Avanigadda	Koduru	1104	11281	1104	6566
TOTAL				32728	284704	32728	171900

Source: JD, Animal Husbandary, Krishna

TABLE - 7.2
MANDAL WISE LIVESTOCK POULTRY POPULATION 2012 CENSUS

(in Number)

SI. No	Parliament Name	Assembly Name	Mandal Name	GOATS	HORSES	DONKEYS	CAMELS
1	2	3	4	12	13	14	15
1	Machilipatnam	Gannavaram	Bapulapadu	2805	0	0	0
2	Machilipatnam	Gannavaram	Gannavaram	2387	0	0	0
3	Machilipatnam	Gannavaram	Unguturu	1141	0	0	0
4	Machilipatnam	Gudivada	Nandivada	2332	0	0	0
5	Machilipatnam	Pedana	Kruthivennu	1231	0	0	0
6	Machilipatnam	Pedana	Bantumilli	1296	0	0	0
7	Machilipatnam	Gudivada	Gudivada	1669	0	0	0
8	Machilipatnam	Pamarru (SC)	Pedaparupudi	1037	0	0	0
9	Machilipatnam	Penamaluru	Kankipadu	866	0	0	0
10	Machilipatnam	Penamaluru	Penamaluru	461	0	0	0
11	Machilipatnam	Pamarru (SC)	Thotlavalluru	966	1	0	0
12	Machilipatnam	Pamarru (SC)	Pamidimukkala	1654	0	0	0
13	Machilipatnam	Penamaluru	Vuyyuru	453	1	0	0
14	Machilipatnam	Pamarru (SC)	Pamarru	951	0	0	0
15	Machilipatnam	Gudivada	Gudlavalleru	1198	0	0	0
16	Machilipatnam	Pedana	Pedana	2440	0	9	0
17	Machilipatnam	Pedana	Guduru	1111	0	0	0
18	Machilipatnam	Pamarru (SC)	Movva	1483	1	0	0
19	Machilipatnam	Avanigadda	Ghantasala	1321	0	0	0
20	Machilipatnam	Machilipatnam	Machilipatnam	5302	0	0	0
21	Machilipatnam	Avanigadda	Challapalle	1870	0	0	0
22	Machilipatnam	Avanigadda	Mopidevi	2341	4	0	0
23	Machilipatnam	Avanigadda	Avanigadda	1210	0	0	0
24	Machilipatnam	Avanigadda	Nagayalanka	1783	0	0	0
25	Machilipatnam	Avanigadda	Koduru	1277	0	0	0
TOTAL				40585	7	9	0

Source: JD, Animal Husbandary, Krishna

TABLE - 7.2
MANDAL WISE LIVESTOCK POULTRY POPULATION 2012 CENSUS

(in Number)

SI. No	Parliament Name	Assembly Name	Mandal Name	PIGS	DOGS	RABBITS	POULTRY
1	2	3	4	16	17	18	19
1	Machilipatnam	Gannavaram	Bapulapadu	97	872	13	33155
2	Machilipatnam	Gannavaram	Gannavaram	301	1137	1	27322
3	Machilipatnam	Gannavaram	Unguturu	63	589	0	24902
4	Machilipatnam	Gudivada	Nandivada	105	173	4	19123
5	Machilipatnam	Pedana	Kruthivennu	17	123	0	13306
6	Machilipatnam	Pedana	Bantumilli	68	263	5	25366
7	Machilipatnam	Gudivada	Gudivada	127	2242	117	24188
8	Machilipatnam	Pamarru (SC)	Pedaparupudi	99	246	6	17080
9	Machilipatnam	Penamaluru	Kankipadu	337	846	17	22189
10	Machilipatnam	Penamaluru	Penamaluru	3	1578	5	14488
11	Machilipatnam	Pamarru (SC)	Thotlavalluru	165	238	0	11491
12	Machilipatnam	Pamarru (SC)	Pamidimukkala	108	199	2	26801
13	Machilipatnam	Penamaluru	Vuyyuru	119	648	4	12263
14	Machilipatnam	Pamarru (SC)	Pamarru	18	555	4	20158
15	Machilipatnam	Gudivada	Gudlavalleru	77	501	0	20141
16	Machilipatnam	Pedana	Pedana	167	401	46	36087
17	Machilipatnam	Pedana	Guduru	25	484	0	27353
18	Machilipatnam	Pamarru (SC)	Movva	260	381	1	35419
19	Machilipatnam	Avanigadda	Ghantasala	197	220	0	14682
20	Machilipatnam	Machilipatnam	Machilipatnam	432	6039	37	57001
21	Machilipatnam	Avanigadda	Challapalle	300	398	4	17233
22	Machilipatnam	Avanigadda	Mopidevi	54	276	8	11860
23	Machilipatnam	Avanigadda	Avanigadda	19	29	0	3180
24	Machilipatnam	Avanigadda	Nagayalanka	104	69	0	15705
25	Machilipatnam	Avanigadda	Koduru	25	153	0	13236
TOTAL				3287	18660	274	543729

Source: JD, Animal Husbandary, Krishna

TABLE - 7.3
MANDAL-WISE LIVESTOCK POULTRY POPULATION 2012 CENSUS

(in Number)

SI. No	Parliament Name	Assembly Name	Mandal Name	CATTLE		
				Male Over 3 Years	Female Over 3 Years	Young Stock
1	2	3	4	5	6	7
1	Machilipatnam	Gannavaram	Bapulapadu	937	809	64
2	Machilipatnam	Gannavaram	Gannavaram	664	850	22
3	Machilipatnam	Gannavaram	Unguturu	346	652	15
4	Machilipatnam	Gudivada	Nandivada	89	290	24
5	Machilipatnam	Pedana	Kruthivennu	388	689	38
6	Machilipatnam	Pedana	Bantumilli	489	946	43
7	Machilipatnam	Gudivada	Gudivada	170	378	69
8	Machilipatnam	Pamarru (SC)	Pedaparupudi	256	277	57
9	Machilipatnam	Penamaluru	Kankipadu	496	354	37
10	Machilipatnam	Penamaluru	Penamaluru	428	375	46
11	Machilipatnam	Pamarru (SC)	Thotlavalluru	1076	244	92
12	Machilipatnam	Pamarru (SC)	Pamidimukkala	1049	312	26
13	Machilipatnam	Penamaluru	Vuyyuru	445	500	85
14	Machilipatnam	Pamarru (SC)	Pamarru	351	449	70
15	Machilipatnam	Gudivada	Gudlavalleru	145	495	80
16	Machilipatnam	Pedana	Pedana	388	587	48
17	Machilipatnam	Pedana	Guduru	504	708	32
18	Machilipatnam	Pamarru (SC)	Movva	550	499	25
19	Machilipatnam	Avanigadda	Ghantasala	618	500	41
20	Machilipatnam	Machilipatnam	Machilipatnam	884	1786	180
21	Machilipatnam	Avanigadda	Challapalle	682	322	27
22	Machilipatnam	Avanigadda	Mopidevi	586	285	23
23	Machilipatnam	Avanigadda	Avanigadda	183	262	2
24	Machilipatnam	Avanigadda	Nagayalanka	449	644	8
25	Machilipatnam	Avanigadda	Koduru	361	358	2
TOTAL				12534	13571	1156

Source: JD, Animal Husbandary, Krishna

TABLE - 7.3
MANDAL-WISE LIVESTOCK POULTRY POPULATION 2012 CENSUS

(in Number)

SI. No	Parliament Name	Assembly Name	Mandal Name	BUFFALOES		
				Male Over 3 Years	Female Over 3 Years	Young Stock
1	2	3	4	8	9	10
1	Machilipatnam	Gannavaram	Bapulapadu	2532	17021	2532
2	Machilipatnam	Gannavaram	Gannavaram	1818	13869	1818
3	Machilipatnam	Gannavaram	Unguturu	1568	10711	1568
4	Machilipatnam	Gudivada	Nandivada	748	6836	748
5	Machilipatnam	Pedana	Kruthivenu	1146	8048	1146
6	Machilipatnam	Pedana	Bantumilli	1140	12310	1140
7	Machilipatnam	Gudivada	Gudivada	1516	10294	1516
8	Machilipatnam	Pamarru (SC)	Pedaparupudi	1426	7903	1426
9	Machilipatnam	Penamaluru	Kankipadu	988	9314	988
10	Machilipatnam	Penamaluru	Penamaluru	1044	8382	1044
11	Machilipatnam	Pamarru (SC)	Thotlavalluru	1009	8004	1009
12	Machilipatnam	Pamarru (SC)	Pamidimukkala	1576	12159	1576
13	Machilipatnam	Penamaluru	Vuyyuru	815	9181	815
14	Machilipatnam	Pamarru (SC)	Pamarru	874	10773	874
15	Machilipatnam	Gudivada	Gudlavalleru	1368	18164	1368
16	Machilipatnam	Pedana	Pedana	2102	13969	2102
17	Machilipatnam	Pedana	Guduru	1130	12481	1130
18	Machilipatnam	Pamarru (SC)	Movva	1025	12500	1025
19	Machilipatnam	Avanigadda	Ghantasala	969	10673	969
20	Machilipatnam	Machilipatnam	Machilipatnam	3014	25049	3014
21	Machilipatnam	Avanigadda	Challapalle	1280	9516	1280
22	Machilipatnam	Avanigadda	Mopidevi	953	8548	953
23	Machilipatnam	Avanigadda	Avanigadda	342	7311	342
24	Machilipatnam	Avanigadda	Nagayalanka	1241	10407	1241
25	Machilipatnam	Avanigadda	Koduru	1104	11281	1104
TOTAL				32728	3E+05	32728

Source: JD, Animal Husbandary, Krishna

**TABLE - 7.4
DAIRY DEVELOPMENT, 2019-20**

Sl. No	Parliament name	Assembly Name	Mandal Name	Milk Chilling Centres	Milk Collection		Average Monthly Procurement
					Co-Operative Societies	Pick Up Centres	
Unit				Number	Number	Number	('000 Ltr)
1	2	3	4	5	6	7	8
Machilipatnam							
1	Machilipatnam	Pedana	Bantumilli	1	10	15	61
2	Machilipatnam	Avanigadda	Ghantasala	1	1	0	1
3	Machilipatnam	Avanigadda	Challapalle	1	27	20	132
4	Machilipatnam	Avanigadda	Mopidevi	1	11	0	25
5	Machilipatnam	Avanigadda	Avanigadda	1	9	20	76
Sub Total				5	58	55	59
Gudiwada							
1	Machilipatnam	Pamarru (SC)	Pamarru	1	56	33	198
2	Machilipatnam	Gudivada	Gudlavalleru	1	44	62	276
3	Machilipatnam	Pamarru (SC)	Thotlavalluru	1	13	17	68
4	Machilipatnam	Gannavaram	Bapulapadu	0	0	0	0
5	Machilipatnam	Gannavaram	Gannavaram	1	9	5	120
6	Machilipatnam	Pamarru (SC)	Pamidimukkala	1	25	17	67
7	Machilipatnam	Penamaluru	Vuyyuru	1	17	12	65
Sub Total				6	164	146	113.43
TOTAL				11	222	201	86.21

Source: JD, Animal Husbandary, Krishna

**TABLE - 7.4
DAIRY DEVELOPMENT, 2019-20**

Sl. No	Parliament name	Assembly Name	Mandal Name	Average Monthly Sales	Average Procurement Price	Average Sale Price	Average Milk	
							Cow Milk	Buffalo Milk
Unit				('000'Ltr)	Price Per Ltr	Price Per Ltr	Price Per Ltr	Price Per Ltr
1	2	3	4	9	10	11	12	13
Machilipatnam								
1	Machilipatnam	Pedana	Bantumilli	90	38.8	59	23.38	39.13
2	Machilipatnam	Avanigadda	Ghantasala	0	34.21	59	0	34.21
3	Machilipatnam	Avanigadda	Challapalle	0	40.09	59	25.95	40.75
4	Machilipatnam	Avanigadda	Mopidevi	0	39.16	59	26.04	39.23
5	Machilipatnam	Avanigadda	Avanigadda	143	38.96	59	25.97	39.27
Sub Total				116.5	38.244	59	20.268	38.518
Gudiwada								
1	Machilipatnam	Pamarru (SC)	Pamarru	393	37.65	59	25.69	38.6
2	Machilipatnam	Gudivada	Gudlavalleru	384	37.16	59	24.81	38.11
3	Machilipatnam	Pamarru (SC)	Thotlavalluru	0	37.1	59	24.91	39.72
4	Machilipatnam	Gannavaram	Bapulapadu	0	0	0	0	0
5	Machilipatnam	Gannavaram	Gannavaram	0	40.96	59	0	40.96
6	Machilipatnam	Pamarru (SC)	Pamidimukkala	0	38.59	59	25.78	39.53
7	Machilipatnam	Penamaluru	Vuyyuru	96	38.8	59	25.75	39.88
Sub Total				291	38.38	59	25.39	39.47
TOTAL				203.75	38.31	59.00	22.83	38.99

Source: JD, Animal Husbandary, Krishna

TABLE - 7.5
MANDAL WISE LIVE STOCK PRODUCTION, 2019-20

Sl. No	Parliament name	Assembly Name	Mandal Name	Milk	Meat	Egg	Cocoon
				(in Liters)	(in Tonnes)	(in Number)	(in Tonnes)
1	2	3	4	5	6	7	8
Machilipatnam							
1	Machilipatnam	Pedana	Kruthivenu	24238	630	13	0
2	Machilipatnam	Pedana	Bantumilli	35192	428	20	7.35
3	Machilipatnam	Pedana	Pedana	41263	559	35	0
4	Machilipatnam	Pedana	Guduru	353851	533	22	0
5	Machilipatnam	Pamarru (SC)	Movva	34947	1571	1368	0
6	Machilipatnam	Avanigadda	Ghantasala	30320	7807	992	0
7	Machilipatnam	Machilipatnam	Machilipatnam	74064	1453	54	0
8	Machilipatnam	Avanigadda	Challapalle	24616	4236	3828	3.85
9	Machilipatnam	Avanigadda	Mopidevi	28073	813	567	0
10	Machilipatnam	Avanigadda	Avanigadda	19438	388	345	1.05
11	Machilipatnam	Avanigadda	Nagayalanka	30104	518	15	0
12	Machilipatnam	Avanigadda	Koduru	31414	382	13	0
Sub Total				727520	19318	7272	12.25
Gudiwada							
1	Machilipatnam	Gudivada	Nandivada	19428	439	19	0
2	Machilipatnam	Gudivada	Gudivada	30393	1086	5	0
3	Machilipatnam	Pamarru (SC)	Pedaparupudi	23889	619	1	0
4	Machilipatnam	Pamarru (SC)	Pamarru	30181	1454	806	0
5	Machilipatnam	Gudivada	Gudlavalleru	49905	987	3	0
6	Machilipatnam	Penamaluru	Kankipadu	36032	1195	476	0
7	Machilipatnam	Penamaluru	Penamaluru	33005	1003	87	0
8	Machilipatnam	Pamarru (SC)	Thotlavalluru	31677	675	1217	0
9	Machilipatnam	Gannavaram	Bapulapadu	44011	1428	648	79.33
10	Machilipatnam	Gannavaram	Gannavaram	54492	1470	633	23.34
11	Machilipatnam	Gannavaram	Unguturu	27413	525	158	0
12	Machilipatnam	Pamarru (SC)	Pamidimukkal	46860	2096	1985	1.01
13	Machilipatnam	Penamaluru	Vuyyuru	35004	1429	244	0
Sub Total				462290	14406	6282	103.68
TOTAL				1189810	33724	13554	115.93

Source: JD, Animal Husbandary, Krishna

8. FISHERIES



**TABLE - 8.1
INLAND FISH PRODUCTION, 2019-20**

Sl. No	Parliament name	Assembly Name	Mandal Name	Barbus		Carp (Catla / Rohu /)	
				Quantity (in Tonnes)	Value (in Lakhs)	Quantity (in Tonnes)	Value (in Lakhs)
1	2	3	4	5	6	7	8
Machilipatnam							
1	Machilipatnam	Pedana	Kruthivenu	2537	634	28539	28539
2	Machilipatnam	Pedana	Bantumilli	2336	584	26280	26280
3	Machilipatnam	Pedana	Pedana	1167	292	13131	13131
4	Machilipatnam	Pedana	Guduru	116	29	1310	1310
5	Machilipatnam	Pamarru (SC)	Movva	98	24	1101	1101
6	Machilipatnam	Avanigadda	Ghantasala	45	11	508	508
7	Machilipatnam	Machilipatnam	Machilipatnam	1527	382	17178	17178
8	Machilipatnam	Avanigadda	Challapalle	125	31	1401	1401
9	Machilipatnam	Avanigadda	Mopidevi	7	2	79	79
10	Machilipatnam	Avanigadda	Avanigadda	7	2	74	74
11	Machilipatnam	Avanigadda	Nagayalanka	85	21	960	960
12	Machilipatnam	Avanigadda	Koduru	188	47	2118	2118
Sub Total				8238	2059	92679	92679
Gudiwada							
1	Machilipatnam	Gudiwada	Gudiwada	1183	296	13305	13305
2	Machilipatnam	Pamarru (SC)	Pedaparupudi	533	133	5996	5996
3	Machilipatnam	Pamarru (SC)	Pamarru	3	1	28	28
4	Machilipatnam	Gudiwada	Gudlavalleru	64	16	718	718
5	Machilipatnam	Penamaluru	Kankipadu	11	3	125	125
6	Machilipatnam	Pamarru (SC)	Thotlavalluru	6	1	65	65
7	Machilipatnam	Gannavaram	Unguturu	44	11	494	494
8	Machilipatnam	Pamarru (SC)	Pamidimukkala	29	7	328	328
9	Machilipatnam	Penamaluru	Vuyyuru	67	17	759	759
Sub Total				1940	485	21818	21818
TOTAL				10178	2544	114497	114497

Source: JD, Fisheries, Krishna

**TABLE - 8.1
INLAND FISH PRODUCTION, 2019-20**

Sl. No	Parliament name	Assembly Name	Mandal Name	Cat Fishes		Common Crabs	
				Quantity (in Tonnes)	Value (in Lakhs)	Quantity (in Tonnes)	Value (in Lakhs)
1	2	3	4	9	10	11	12
Machilipatnam							
1	Machilipatnam	Pedana	Kruthivenu	1633	1062	1633	144
2	Machilipatnam	Pedana	Bantumilli	1504	977	1504	133
3	Machilipatnam	Pedana	Pedana	751	488	751	66
4	Machilipatnam	Pedana	Guduru	75	49	75	7
5	Machilipatnam	Pamarru (SC)	Movva	63	41	63	6
6	Machilipatnam	Avanigadda	Ghantasala	29	19	29	3
7	Machilipatnam	Machilipatnam	Machilipatnam	983	639	983	87
8	Machilipatnam	Avanigadda	Challapalle	80	52	80	7
9	Machilipatnam	Avanigadda	Mopidevi	5	3	5	0
10	Machilipatnam	Avanigadda	Avanigadda	4	3	4	0
11	Machilipatnam	Avanigadda	Nagayalanka	55	36	55	5
12	Machilipatnam	Avanigadda	Koduru	121	79	121	11
Sub Total				5303	3448	5303	469
Gudiwada							
1	Machilipatnam	Gudivada	Gudivada	761	495	761	67
2	Machilipatnam	Pamarru (SC)	Pedaparupudi	343	223	343	30
3	Machilipatnam	Pamarru (SC)	Pamarru	2	1	2	0
4	Machilipatnam	Gudivada	Gudlavalleru	41	27	41	4
5	Machilipatnam	Penamaluru	Kankipadu	8	5	8	1
6	Machilipatnam	Pamarru (SC)	Thotlavalluru	4	2	4	0
7	Machilipatnam	Gannavaram	Unguturu	27	18	27	2
8	Machilipatnam	Pamarru (SC)	Pamidimukkala	18	12	18	2
9	Machilipatnam	Penamaluru	Vuyyuru	44	28	44	4
Sub Total				1248	811	1248	110
TOTAL				6551	4259	6551	579

Source: JD, Fisheries, Krishna

**TABLE - 8.1
INLAND FISH PRODUCTION, 2019-20**

Sl. No	Parliament name	Assembly Name	Mandal Name	Murrel		Mullets	
				Quantity (in Tonnes)	Value (in Lakhs)	Quantity (in Tonnes)	Value (in Lakhs)
1	2	3	4	13	14	15	16
Machilipatnam							
1	Machilipatnam	Pedana	Kruthivennu	109	328	0	119
2	Machilipatnam	Pedana	Bantumilli	101	302	0	110
3	Machilipatnam	Pedana	Pedana	51	151	68	55
4	Machilipatnam	Pedana	Guduru	5	15	7	5
5	Machilipatnam	Pamarru (SC)	Movva	4	13	0	5
6	Machilipatnam	Avanigadda	Ghantasala	2	6	0	2
7	Machilipatnam	Machilipatnam	Machilipatnam	66	198	89	72
8	Machilipatnam	Avanigadda	Challapalle	5	16	0	6
9	Machilipatnam	Avanigadda	Mopidevi	0	1	0	0
10	Machilipatnam	Avanigadda	Avanigadda	0	1	0	0
11	Machilipatnam	Avanigadda	Nagayalanka	4	11	0	4
12	Machilipatnam	Avanigadda	Koduru	8	24	0	9
Sub Total				355	1066	164	387
Gudiwada							
1	Machilipatnam	Gudivada	Gudivada	51	153	0	55
2	Machilipatnam	Pamarru (SC)	Pedaparupudi	23	69	0	25
3	Machilipatnam	Pamarru (SC)	Pamarru	0	0	0	0
4	Machilipatnam	Gudivada	Gudlavalleru	3	8	0	3
5	Machilipatnam	Penamaluru	Kankipadu	0	1	0	1
6	Machilipatnam	Pamarru (SC)	Thotlavalluru	0	1	0	0
7	Machilipatnam	Gannavaram	Unguturu	2	6	0	2
8	Machilipatnam	Pamarru (SC)	Pamidimukkala	1	4	0	1
9	Machilipatnam	Penamaluru	Vuyyuru	3	9	0	3
Sub Total				83	251	0	90
TOTAL				438	1317	164	477

Source: JD, Fisheries, Krishna

**TABLE - 8.1
INLAND FISH PRODUCTION, 2019-20**

Sl. No	Parliament name	Assembly Name	Mandal Name	Prawns		Hilsa	
				Quantity (in Tonnes)	Value (in Lakhs)	Quantity (in Tonnes)	Value (in Lakhs)
1	2	3	4	17	18	19	20
Machilipatnam							
1	Machilipatnam	Pedana	Kruthivenu	16765	60354	0	0
2	Machilipatnam	Pedana	Bantumilli	14907	53665	0	0
3	Machilipatnam	Pedana	Pedana	11224	40406	0	0
4	Machilipatnam	Pedana	Guduru	1216	4378	0	0
5	Machilipatnam	Pamarru (SC)	Movva	0	0	0	0
6	Machilipatnam	Avanigadda	Ghantasala	0	0	0	0
7	Machilipatnam	Machilipatnam	Machilipatnam	15546	55966	0	0
8	Machilipatnam	Avanigadda	Challapalle	1216	4378	0	0
9	Machilipatnam	Avanigadda	Mopidevi	0	0	0	0
10	Machilipatnam	Avanigadda	Avanigadda	2801	10084	0	0
11	Machilipatnam	Avanigadda	Nagayalanka	16202	58327	0	0
12	Machilipatnam	Avanigadda	Koduru	16164	58190	0	0
Sub Total				96041	345748	0	0
Gudiwada							
1	Machilipatnam	Gudivada	Gudivada	2040	7344	0	0
2	Machilipatnam	Pamarru (SC)	Pedaparupudi	5426	19534	0	0
3	Machilipatnam	Pamarru (SC)	Pamarru	0	0	0	0
4	Machilipatnam	Gudivada	Gudlavalleru	268	965	0	0
5	Machilipatnam	Penamaluru	Kankipadu	0	0	0	0
6	Machilipatnam	Pamarru (SC)	Thotlavalluru	0	0	1.2	0.9
7	Machilipatnam	Gannavaram	Unguturu	0	0	0	0
8	Machilipatnam	Pamarru (SC)	Pamidimukkala	0	0	0	0
9	Machilipatnam	Penamaluru	Vuyyuru	715	2574	0	0
Sub Total				8449	30417	1.2	0.9
TOTAL				104490	376165	1.2	0.9

Source: JD, Fisheries, Krishna

**TABLE - 8.1
INLAND FISH PRODUCTION, 2019-20**

Sl. No	Parliament name	Assembly Name	Mandal Name	Miscellaneous		Total	
				Quantity (in Tonnes)	Value (in Lakhs)	Quantity (in Tonnes)	Value (in Lakhs)
1	2	3	4	21	22	23	24
Machilipatnam							
1	Machilipatnam	Pedana	Kruthivenu	916	275	50910	91455
2	Machilipatnam	Pedana	Bantumilli	843	253	46349	82304
3	Machilipatnam	Pedana	Pedana	421	126	26934	54715
4	Machilipatnam	Pedana	Guduru	42	13	2783	5806
5	Machilipatnam	Pamarru (SC)	Movva	35	11	1317	1201
6	Machilipatnam	Avanigadda	Ghantasala	16	5	608	554
7	Machilipatnam	Machilipatnam	Machilipatnam	551	165	36098	74687
8	Machilipatnam	Avanigadda	Challapalle	45	13	2892	5904
9	Machilipatnam	Avanigadda	Mopidevi	3	1	95	86
10	Machilipatnam	Avanigadda	Avanigadda	2	1	2889	10165
11	Machilipatnam	Avanigadda	Nagayalanka	31	9	17351	59373
12	Machilipatnam	Avanigadda	Koduru	69	20	18698	60498
Sub Total				2974	892	206924	446748
Gudiwada							
1	Machilipatnam	Gudivada	Gudivada	427	128	17958	21843
2	Machilipatnam	Pamarru (SC)	Pedaparupudi	192	58	12600	26068
3	Machilipatnam	Pamarru (SC)	Pamarru	1	0	34	30
4	Machilipatnam	Gudivada	Gudlavalleru	23	7	1127	1748
5	Machilipatnam	Penamaluru	Kankipadu	4	1	150	137
6	Machilipatnam	Pamarru (SC)	Thotlavalluru	2	1	79.2	70.9
7	Machilipatnam	Gannavaram	Unguturu	16	5	591	538
8	Machilipatnam	Pamarru (SC)	Pamidimukkala	11	3	392	357
9	Machilipatnam	Penamaluru	Vuyyuru	24	7	1623	3401
Sub Total				700	210	34554.2	54192.9
TOTAL				3674	1102	241478	500941

Source: JD, Fisheries, Krishna

**TABLE - 8.2
INLAND FISH PRODUCTION, 2019-20**

Sl. No	Parliament name	Assembly Name	Mandal Name	Elasmobranches			
				Sharks		Skates	
				Production	Value	Production	Value
				(in Tonnes)	(in Lakhs)	(in Tonnes)	(in Lakhs)
1	2	3	4	5	6	7	8
Machilipatnam							
1	Machilipatnam	Pedana	Kruthivenu	91	48	128	52
2	Machilipatnam	Machilipatnam	Machilipatnam	217	113	304	123
3	Machilipatnam	Avanigadda	Nagayalanka	127	67	178	72
4	Machilipatnam	Avanigadda	Koduru	42	22	59	23
Sub Total				477	250	669	270
TOTAL				477	250	669	270

Source: JD, Fisheries, Krishna

**TABLE - 8.2
INLAND FISH PRODUCTION, 2019-20**

Sl. No	Parliament name	Assembly Name	Mandal Name	Elasmobranches		Eels	
				Rays			
				Production	Value	Production	Value
				(in Tonnes)	(in Lakhs)	(in Tonnes)	(in Lakhs)
1	2	3	4	9	10	11	12
Machilipatnam							
1	Machilipatnam	Pedana	Kruthivenu	116	53	79	28
2	Machilipatnam	Machilipatnam	Machilipatnam	2796	125	188	68
3	Machilipatnam	Avanigadda	Nagayalanka	162	74	111	39
4	Machilipatnam	Avanigadda	Koduru	53	24	37	13
Sub Total				3127	276	415	148
TOTAL				3127	276	415	148

Source: JD, Fisheries, Krishna

**TABLE - 8.2
INLAND FISH PRODUCTION, 2019-20**

Sl. No	Parliament name	Assembly Name	Mandal Name	Cat Fish		Clupeoids	
				Production	Value	Production	Value
				(in Tonnes)	(in Lakhs)	(in Tonnes)	(in Lakhs)
1	2	3	4	13	14	15	16
Machilipatnam							
1	Machilipatnam	Pedana	Kruthivenu	0	0	321	124
2	Machilipatnam	Machilipatnam	Machilipatnam	0	0	764	295
3	Machilipatnam	Avanigadda	Nagayalanka	0	0	448	174
4	Machilipatnam	Avanigadda	Koduru	0	0	149	58
Sub Total				0	0	1682	651
TOTAL				0	0	1682	651

Source: JD, Fisheries, Krishna

**TABLE - 8.2
INLAND FISH PRODUCTION, 2019-20**

Sl. No	Parliament name	Assembly Name	Mandal Name	Clupeoids			
				Sardines		Hilsa Shades	
				Production	Value	Production	Value
				(in Tonnes)	(in Lakhs)	(in Tonnes)	(in Lakhs)
1	2	3	4	17	18	19	20
Machilipatnam							
1	Machilipatnam	Pedana	Kruthivenu	117	52	302	153
2	Machilipatnam	Machilipatnam	Machilipatnam	278	124	718	363
3	Machilipatnam	Avanigadda	Nagayalanka	163	73	422	213
4	Machilipatnam	Avanigadda	Koduru	54	24	140	71
Sub Total				612	273	1582	800
TOTAL				612	273	1582	800

Source: JD, Fisheries, Krishna

**TABLE - 8.2
INLAND FISH PRODUCTION, 2019-20**

Sl. No	Parliament name	Assembly Name	Mandal Name	Clupeoids			
				Anchovies		Other Clupeoids	
				Production	Value	Production	Value
				(in Tonnes)	(in Lakhs)	(in Tonnes)	(in Lakhs)
1	2	3	4	21	22	23	24
Machilipatnam							
1	Machilipatnam	Pedana	Kruthivenu	316	104	34	9
2	Machilipatnam	Machilipatnam	Machilipatnam	751	246	82	22
3	Machilipatnam	Avanigadda	Nagayalanka	441	144	48	13
4	Machilipatnam	Avanigadda	Koduru	146	48	16	5
Sub Total				1654	542	180	49
TOTAL				1654	542	180	49

Source: JD, Fisheries, Krishna

**TABLE - 8.2
INLAND FISH PRODUCTION, 2019-20**

Sl. No	Parliament name	Assembly Name	Mandal Name	Bombay Duck		Half & Full Beaks	
				Production	Value	Production	Value
				(in Tonnes)	(in Lakhs)	(in Tonnes)	(in Lakhs)
1	2	3	4	25	26	27	28
Machilipatnam							
1	Machilipatnam	Pedana	Kruthivenu	21	8	0	0
2	Machilipatnam	Machilipatnam	Machilipatnam	50	20	0	0
3	Machilipatnam	Avanigadda	Nagayalanka	30	12	0	0
4	Machilipatnam	Avanigadda	Koduru	10	4	0	0
Sub Total				111	44	0	0
TOTAL				111	44	0	0

Source: JD, Fisheries, Krishna

**TABLE - 8.2
INLAND FISH PRODUCTION, 2019-20**

Sl. No	Parliament name	Assembly Name	Mandal Name	Flying Fish		Perches	
				Production	Value	Production	Value
				(in Tonnes)	(in Lakhs)	(in Tonnes)	(in Lakhs)
1	2	3	4	29	30	31	32
Machilipatnam							
1	Machilipatnam	Pedana	Kruthivenu	630	581	376	224
2	Machilipatnam	Machilipatnam	Machilipatnam	1498	1382	894	531
3	Machilipatnam	Avanigadda	Nagayalanka	880	811	525	312
4	Machilipatnam	Avanigadda	Koduru	292	270	173	104
Sub Total				3300	3044	1968	1171
TOTAL				3300	3044	1968	1171

Source: JD, Fisheries, Krishna

**TABLE - 8.2
INLAND FISH PRODUCTION, 2019-20**

Sl. No	Parliament name	Assembly Name	Mandal Name	Goat Fish		Thread Fins	
				Production	Value	Production	Value
				(in Tonnes)	(in Lakhs)	(in Tonnes)	(in Lakhs)
1	2	3	4	33	34	35	36
Machilipatnam							
1	Machilipatnam	Pedana	Kruthivennu	242	94	699	270
2	Machilipatnam	Machilipatnam	Machilipatnam	574	222	1661	643
3	Machilipatnam	Avanigadda	Nagayalanka	337	131	975	377
4	Machilipatnam	Avanigadda	Koduru	112	43	323	125
Sub Total				1265	490	3658	1415
TOTAL				1265	490	3658	1415

Source: JD, Fisheries, Krishna

**TABLE - 8.2
INLAND FISH PRODUCTION, 2019-20**

Sl. No	Parliament name	Assembly Name	Mandal Name	Ribbon Fish		Carangids	
				Production	Value	Production	Value
				(in Tonnes)	(in Lakhs)	(in Tonnes)	(in Lakhs)
1	2	3	4	37	38	39	40
Machilipatnam							
1	Machilipatnam	Pedana	Kruthivenu	698	270	49	19
2	Machilipatnam	Machilipatnam	Machilipatnam	1659	642	115	45
3	Machilipatnam	Avanigadda	Nagayalanka	974	377	67	27
4	Machilipatnam	Avanigadda	Koduru	323	125	22	9
Sub Total				3654	1414	253	100
TOTAL				3654	1414	253	100

Source: JD, Fisheries, Krishna

**TABLE - 8.2
INLAND FISH PRODUCTION, 2019-20**

Sl. No	Parliament name	Assembly Name	Mandal Name	Silver Bellies		Big Jawed Jumpet	
				Production	Value	Production	Value
				(in Tonnes)	(in Lakhs)	(in Tonnes)	(in Lakhs)
1	2	3	4	41	42	43	44
Machilipatnam							
1	Machilipatnam	Pedana	Kruthivenu	76	20	10	3
2	Machilipatnam	Machilipatnam	Machilipatnam	181	49	22	6
3	Machilipatnam	Avanigadda	Nagayalanka	106	29	14	4
4	Machilipatnam	Avanigadda	Koduru	35	9	5	1
Sub Total				398	107	51	14
TOTAL				398	107	51	14

Source: JD, Fisheries, Krishna

**TABLE - 8.2
INLAND FISH PRODUCTION, 2019-20**

Sl. No	Parliament name	Assembly Name	Mandal Name	Promferts		Mackerel	
				Production (in Tonnes)	Value (in Lakhs)	Kanagantha	
						Production (in Tonnes)	Value (in Lakhs)
1	2	3	4	45	46	47	48
Machilipatnam							
1	Machilipatnam	Pedana	Kruthivenu	191	397	490	248
2	Machilipatnam	Machilipatnam	Machilipatnam	454	944	1164	589
3	Machilipatnam	Avanigadda	Nagayalanka	266	554	684	346
4	Machilipatnam	Avanigadda	Koduru	88	185	227	115
Sub Total				999	2080	2565	1298
TOTAL				999	2080	2565	1298

Source: JD, Fisheries, Krishna

**TABLE - 8.2
INLAND FISH PRODUCTION, 2019-20**

Sl. No	Parliament name	Assembly Name	Mandal Name	Mackerel		Seer Fish	
				Other Mackerles		Production	Value
				Production	Value		
				(in Tonnes)	(in Lakhs)	(in Tonnes)	(in Lakhs)
1	2	3	4	49	50	51	52
Machilipatnam							
1	Machilipatnam	Pedana	Kruthivenu	298	151	97	148
2	Machilipatnam	Machilipatnam	Machilipatnam	709	359	232	351
3	Machilipatnam	Avanigadda	Nagayalanka	416	211	136	206
4	Machilipatnam	Avanigadda	Koduru	139	70	45	69
Sub Total				1562	791	510	774
TOTAL				1562	791	510	774

Source: JD, Fisheries, Krishna

**TABLE - 8.2
INLAND FISH PRODUCTION, 2019-20**

Sl. No	Parliament name	Assembly Name	Mandal Name	Tunnies		Baracudas	
				Production	Value	Production	Value
				(in Tonnes)	(in Lakhs)	(in Tonnes)	(in Lakhs)
1	2	3	4	53	54	55	56
Machilipatnam							
1	Machilipatnam	Pedana	Kruthivenu	114	44	70	27
2	Machilipatnam	Machilipatnam	Machilipatnam	272	105	165	64
3	Machilipatnam	Avanigadda	Nagayalanka	160	62	97	38
4	Machilipatnam	Avanigadda	Koduru	53	21	32	12
Sub Total				599	232	364	141
TOTAL				599	232	364	141

Source: JD, Fisheries, Krishna

**TABLE - 8.2
INLAND FISH PRODUCTION, 2019-20**

Sl. No	Parliament name	Assembly Name	Mandal Name	Mulletts		Flat Fish	
				Production	Value	Production	Value
				(in Tonnes)	(in Lakhs)	(in Tonnes)	(in Lakhs)
1	2	3	4	57	58	59	60
Machilipatnam							
1	Machilipatnam	Pedana	Kruthivenu	321	153	47	14
2	Machilipatnam	Machilipatnam	Machilipatnam	764	364	111	33
3	Machilipatnam	Avanigadda	Nagayalanka	448	214	66	20
4	Machilipatnam	Avanigadda	Koduru	149	71	22	7
Sub Total				1682	802	246	74
TOTAL				1682	802	246	74

Source: JD, Fisheries, Krishna

**TABLE - 8.2
INLAND FISH PRODUCTION, 2019-20**

Sl. No	Parliament name	Assembly Name	Mandal Name	Miscellaneous		Total (A)	
				Production	Value	Production	Value
				(in Tonnes)	(in Lakhs)	(in Tonnes)	(in Lakhs)
1	2	3	4	61	62	63	64
Machilipatnam							
1	Machilipatnam	Pedana	Kruthivenu	1056	219	6989	3513
2	Machilipatnam	Machilipatnam	Machilipatnam	2509	523	19132	8351
3	Machilipatnam	Avanigadda	Nagayalanka	1473	307	9754	4907
4	Machilipatnam	Avanigadda	Koduru	488	102	3234	1630
Sub Total				5526	1151	39109	18401
TOTAL				5526	1151	39109	18401

Source: JD, Fisheries, Krishna

**TABLE - 8.2
INLAND FISH PRODUCTION, 2019-20**

Sl. No	Parliament name	Assembly Name	Mandal Name	Shrimp			
				a.Panaeid Shrimp		b.Non-Panaeid	
				Production	Value	Production	Value
				(in Tonnes)	(in Lakhs)	(in Tonnes)	(in Lakhs)
1	2	3	4	65	66	67	68
Machilipatnam							
1	Machilipatnam	Pedana	Kruthivenu	1346	4066	202	224
2	Machilipatnam	Machilipatnam	Machilipatnam	4783	14448	719	795
3	Machilipatnam	Avanigadda	Nagayalanka	2364	7140	355	393
4	Machilipatnam	Avanigadda	Koduru	722	2182	109	120
Sub Total				9215	27836	1385	1532
TOTAL				9215	27836	1385	1532

Source: JD, Fisheries, Krishna

**TABLE - 8.2
INLAND FISH PRODUCTION, 2019-20**

Sl. No	Parliament name	Assembly Name	Mandal Name	Toatal Shrimp (B) (a+b)		Total MarineFish & Shrimp (A+B)	
				Production	Value	Production	Value
				(in Tonnes)	(in Lakhs)	(in Tonnes)	(in Lakhs)
1	2	3	4	69	70	71	72
Machilipatnam							
1	Machilipatnam	Pedana	Kruthivenu	1548	4290	8537	7803
2	Machilipatnam	Machilipatnam	Machilipatnam	5502	15243	24634	23594
3	Machilipatnam	Avanigadda	Nagayalanka	2719	7533	12473	12440
4	Machilipatnam	Avanigadda	Koduru	831	2302	4065	3932
Sub Total				10600	29368	49709	47769
TOTAL				10600	29368	49709	47769

Source: JD, Fisheries, Krishna

**TABLE - 8.3
INLAND FISH PRODUCTION, 2019-20**

(in Tonnes)

Sl. No	Parliament name	Assembly Name	Mandal Name	Marine Fish	Marine Prawn	Inland Fish
1	2	3	4	5	6	7
Machilipatnam						
1	Machilipatnam	Pedana	Kruthivenu	6989	1548	34145
2	Machilipatnam	Pedana	Bantumilli	0	0	31442
3	Machilipatnam	Pedana	Pedana	0	0	15710
4	Machilipatnam	Pedana	Guduru	0	0	1567
5	Machilipatnam	Pamarru (SC)	Movva	0	0	13170
6	Machilipatnam	Avanigadda	Ghantasala	0	0	608
7	Machilipatnam	Machilipatnam	Machilipatnam	16612	5502	20552
8	Machilipatnam	Avanigadda	Challapalle	0	0	1676
9	Machilipatnam	Avanigadda	Mopidevi	0	0	95
10	Machilipatnam	Avanigadda	Avanigadda	0	0	88
11	Machilipatnam	Avanigadda	Nagayalanka	9754	2719	1149
12	Machilipatnam	Avanigadda	Koduru	3234	831	2534
Sub Total				36589	10600	122736
Gudiwada						
1	Machilipatnam	Gudivada	Nandivada	0	0	171336
2	Machilipatnam	Gudivada	Gudivada	0	0	15918
3	Machilipatnam	Pamarru (SC)	Pedaparupudi	0	0	7174
4	Machilipatnam	Pamarru (SC)	Pamarru	0	0	34
5	Machilipatnam	Gudivada	Gudlavalleru	0	0	859
6	Machilipatnam	Penamaluru	Kankipadu	0	0	150
7	Machilipatnam	Penamaluru	Penamaluru	0	0	160
8	Machilipatnam	Pamarru (SC)	Thotlavalluru	0	0	78
9	Machilipatnam	Gannavaram	Bapulapadu	0	0	15775
10	Machilipatnam	Gannavaram	Gannavaram	0	0	2440
11	Machilipatnam	Gannavaram	Unguturu	0	0	591
12	Machilipatnam	Pamarru (SC)	Pamidimukkal	0	0	392
13	Machilipatnam	Penamaluru	Vuyyuru	0	0	908
Sub Total				0	0	215815
TOTAL				36589	10600	338551

Source: JD, Fisheries, Krishna

**TABLE - 8.3
INLAND FISH PRODUCTION, 2019-20**

(in Tonnes)

Sl. No	Parliament name	Assembly Name	Mandal Name	Inland Fresh	Brackish water	Total
1	2	3	4	8	9	10
Machilipatnam						
1	Machilipatnam	Pedana	Kruthivenu	16765	76127	135574
2	Machilipatnam	Pedana	Bantumilli	14907	34016	80365
3	Machilipatnam	Pedana	Pedana	11224	0	26934
4	Machilipatnam	Pedana	Guduru	1216	0	2783
5	Machilipatnam	Pamarru (SC)	Movva	0	0	13170
6	Machilipatnam	Avanigadda	Ghantasala	0	0	608
7	Machilipatnam	Machilipatnam	Machilipatnam	15546	61896	120108
8	Machilipatnam	Avanigadda	Challapalle	1216	0	2892
9	Machilipatnam	Avanigadda	Mopidevi	0	0	95
10	Machilipatnam	Avanigadda	Avanigadda	2801	0	2889
11	Machilipatnam	Avanigadda	Nagayalanka	16202	19952	49776
12	Machilipatnam	Avanigadda	Koduru	16164	24596	47359
Sub Total				96041	216587	482553
Gudiwada						
1	Machilipatnam	Gudivada	Nandivada	16794	0	188130
2	Machilipatnam	Gudivada	Gudivada	2040	0	17958
3	Machilipatnam	Pamarru (SC)	Pedaparupudi	5426	0	12600
4	Machilipatnam	Pamarru (SC)	Pamarru	0	0	34
5	Machilipatnam	Gudivada	Gudlavalleru	268	0	1127
6	Machilipatnam	Penamaluru	Kankipadu	0	0	150
7	Machilipatnam	Penamaluru	Penamaluru	0	0	160
8	Machilipatnam	Pamarru (SC)	Thotlavalluru	0	0	78
9	Machilipatnam	Gannavaram	Bapulapadu	1220	0	16995
10	Machilipatnam	Gannavaram	Gannavaram	0	0	2440
11	Machilipatnam	Gannavaram	Unguturu	0	0	591
12	Machilipatnam	Pamarru (SC)	Pamidimukkal	0	0	392
13	Machilipatnam	Penamaluru	Vuyyuru	715	0	1623
Sub Total				26463	0	242278
TOTAL				122504	216587	724831

Source: JD, Fisheries, Krishna

9. FOREST



TABLE - 9.1
MANDAL WISE & SPECIES WISE AREA PLANTED, 2019-20

(Area in Hects.)

Sl. No	Parliament name	Assembly Name	Mandal Name	Tea k	Bamb oo	Eucalyp tus	Cash ew	Casuri na	Beedi Leav	Othe rs	Tot al
1	2	3	4	5	6	7	8	9	10	11	12
Machilipatnam											
1	Machilipatnam	Pedana	Kruthivenu	0	0	0	0	0	0	0	0
2	Machilipatnam	Pedana	Bantumilli	0	0	0	0	0	0	0	0
3	Machilipatnam	Pedana	Pedana	0	0	0	0	0	0	0	0
4	Machilipatnam	Pedana	Guduru	0	0	0	0	0	0	0	0
5	Machilipatnam	Pamarru (SC)	Movva	0	0	0	0	0	0	0	0
6	Machilipatnam	Avanigadda	Ghantasala	0	0	0	0	0	0	0	0
7	Machilipatnam	Machilipatnam	Machilipatnam	0	0	0	0	0	0	0	0
8	Machilipatnam	Avanigadda	Challapalle	0	0	0	0	0	0	0	0
9	Machilipatnam	Avanigadda	Mopidevi	0	0	0	0	0	0	0	0
10	Machilipatnam	Avanigadda	Avanigadda	0	0	0	0	0	0	0	0
11	Machilipatnam	Avanigadda	Nagayalanka	0	0	0	0	0	0	0	0
12	Machilipatnam	Avanigadda	Koduru	0	0	0	0	0	0	0	0
Sub Total				0	0	0	0	0	0	0	0
Gudiwada											
1	Machilipatnam	Gudivada	Nandivada	0	0	0	0	0	0	0	0
2	Machilipatnam	Gudivada	Gudivada	0	0	0	0	0	0	0	0
3	Machilipatnam	Pamarru (SC)	Pedaparupudi	0	0	0	0	0	0	0	0
4	Machilipatnam	Pamarru (SC)	Pamarru	0	0	0	0	0	0	0	0
5	Machilipatnam	Gudivada	Gudlavalleru	0	0	0	0	0	0	0	0
6	Machilipatnam	Penamaluru	Kankipadu	0	0	0	0	0	0	0	0
7	Machilipatnam	Penamaluru	Penamaluru	0	0	0	0	0	0	0	0
8	Machilipatnam	Pamarru (SC)	Thotlavalluru	0	0	0	0	0	0	0	0
9	Machilipatnam	Gannavaram	Bapulapadu	0	0	0	0	0	0	0	0
10	Machilipatnam	Gannavaram	Gannavaram	0	0	0	0	0	0	0	0
11	Machilipatnam	Gannavaram	Unguturu	0	0	0	0	0	0	0	0
12	Machilipatnam	Pamarru (SC)	Pamidimukkala	0	0	0	0	0	0	0	0
13	Machilipatnam	Penamaluru	Vuyyuru	0	0	0	0	0	0	0	0
Sub Total				0	0	0	0	0	0	0	0
TOTAL				0	0	0	0	0	0	0	0

Source: DFO, Krishna

TABLE - 9.2
MANDAL WISE VALUE OF MAJOR MINOR FOREST PRODUCE, 2019-20

(Value in Lakhs)

Sl. No	Parliament name	Assembly Name	Mandal Name	Major Forest Produce			Minor Forest Produce			
				Timber	Fire Wood	Total	Bamboo	Beedi Leaves	Other Minor Forest Produce	Total
1	2	3	4	5	6	7	8	9	10	11
Machilipatnam										
1	Machilipatnam	Pedana	Kruthivenu	0	0	0	0	0	0	0
2	Machilipatnam	Pedana	Bantumilli	0	0	0	0	0	0	0
3	Machilipatnam	Pedana	Pedana	0	0	0	0	0	0	0
4	Machilipatnam	Pedana	Guduru	0	0	0	0	0	0	0
5	Machilipatnam	Pamaruru (SC)	Movva	0	0	0	0	0	0	0
6	Machilipatnam	Avanigadda	Ghantasala	0	0	0	0	0	0	0
7	Machilipatnam	Machilipatnam	Machilipatnam	0	0	0	0	0	0	0
8	Machilipatnam	Avanigadda	Challapalle	0	0	0	0	0	0	0
9	Machilipatnam	Avanigadda	Mopidevi	0	0	0	0	0	0	0
10	Machilipatnam	Avanigadda	Avanigadda	0	0	0	0	0	0	0
11	Machilipatnam	Avanigadda	Nagayalanka	0	0	0	0	0	0	0
12	Machilipatnam	Avanigadda	Koduru	0	0	0	0	0	0	0
Sub Total				0	0	0	0	0	0	0
Gudiwada										
1	Machilipatnam	Gudivada	Nandivada	0	0	0	0	0	0	0
2	Machilipatnam	Gudivada	Gudivada	0	0	0	0	0	0	0
3	Machilipatnam	Pamaruru (SC)	Pedaparupudi	0	0	0	0	0	0	0
4	Machilipatnam	Pamaruru (SC)	Pamaruru	0	0	0	0	0	0	0
5	Machilipatnam	Gudivada	Gudlavalleru	0	0	0	0	0	0	0
6	Machilipatnam	Penamaluru	Kankipadu	0	0	0	0	0	0	0
7	Machilipatnam	Penamaluru	Penamaluru	0	0	0	0	0	0	0
8	Machilipatnam	Pamaruru (SC)	Thotlavalluru	0	0	0	0	0	0	0
9	Machilipatnam	Gannavaram	Bapulapadu	0	0	0	0	0	0	0
10	Machilipatnam	Gannavaram	Gannavaram	0	0	0	0	0	0	0
11	Machilipatnam	Gannavaram	Unguturu	0	0	0	0	0	0	0
12	Machilipatnam	Pamaruru (SC)	Pamidimukkala	0	0	0	0	0	0	0
13	Machilipatnam	Penamaluru	Vuyyuru	0	0	0	0	0	0	0
Sub Total				0	0	0	0	0	0	0
TOTAL				0	0	0	0	0	0	0

Source: DFO, Krishna

TABLE - 9.2
MANDAL WISE VALUE OF MAJOR MINOR FOREST PRODUCE, 2019-20

(Value in Lakhs)

Sl. No	Parliament name	Assembly Name	Mandal Name	Total Value of Major and Minor Forest Produce (3+7)	Miscellaneous	Grand Total (8+9)
1	2	3	4	12	13	14
Machilipatnam						
1	Machilipatnam	Pedana	Kruthivennu	0	0	0
2	Machilipatnam	Pedana	Bantumilli	0	0	0
3	Machilipatnam	Pedana	Pedana	0	0	0
4	Machilipatnam	Pedana	Guduru	0	0	0
5	Machilipatnam	Pamarru (SC)	Movva	0	0	0
6	Machilipatnam	Avanigadda	Ghantasala	0	0	0
7	Machilipatnam	Machilipatnam	Machilipatnam	0	0	0
8	Machilipatnam	Avanigadda	Challapalle	0	0	0
9	Machilipatnam	Avanigadda	Mopidevi	0	0	0
10	Machilipatnam	Avanigadda	Avanigadda	0	0	0
11	Machilipatnam	Avanigadda	Nagayalanka	0	0	0
12	Machilipatnam	Avanigadda	Koduru	0	0	0
Sub Total				0	0	0
Gudiwada						
1	Machilipatnam	Gudivada	Nandivada	0	0	0
2	Machilipatnam	Gudivada	Gudivada	0	0	0
3	Machilipatnam	Pamarru (SC)	Pedaparupudi	0	0	0
4	Machilipatnam	Pamarru (SC)	Pamarru	0	0	0
5	Machilipatnam	Gudivada	Gudlavalleru	0	0	0
6	Machilipatnam	Penamaluru	Kankipadu	0	0	0
7	Machilipatnam	Penamaluru	Penamaluru	0	0	0
8	Machilipatnam	Pamarru (SC)	Thotlavalluru	0	0	0
9	Machilipatnam	Gannavaram	Bapulapadu	0	0	0
10	Machilipatnam	Gannavaram	Gannavaram	0	0	0
11	Machilipatnam	Gannavaram	Unguturu	0	0	0
12	Machilipatnam	Pamarru (SC)	Pamidimukkala	0	0	0
13	Machilipatnam	Penamaluru	Vuyyuru	0	0	0
Sub Total				0	0	0
TOTAL				0	0	0

Source: DFO, Krishna

**TABLE - 9.3
PRODUCT WISE FOREST REVENUE, 2019-20**

(Value in Lakhs)

Sl. No	Parliament name	Assembly Name	Mandal Name	Timber	Fire wood	Bamboo	Beedi leaves	Miscellaneous(MFP)	Total
1	2	3	4	5	6	7	8	9	10
Machilipatnam									
1	Machilipatnam	Pedana	Kruthivenu	0	0	0	0	0	0
2	Machilipatnam	Pedana	Bantumilli	0	0	0	0	0	0
3	Machilipatnam	Pedana	Pedana	0	0	0	0	0	0
4	Machilipatnam	Pedana	Guduru	0	0	0	0	0	0
5	Machilipatnam	Pamarru (SC)	Movva	0	0	0	0	0	0
6	Machilipatnam	Avanigadda	Ghantasala	0	0	0	0	0	0
7	Machilipatnam	Machilipatnam	Machilipatnam	0	0	0	0	0	0
8	Machilipatnam	Avanigadda	Challapalle	0	0	0	0	0	0
9	Machilipatnam	Avanigadda	Mopidevi	0	0	0	0	0	0
10	Machilipatnam	Avanigadda	Avanigadda	0	0	0	0	0	0
11	Machilipatnam	Avanigadda	Nagayalanka	0	0	0	0	0	0
12	Machilipatnam	Avanigadda	Koduru	0	0	0	0	0	0
Sub Total				0	0	0	0	0	0
Gudiwada									
1	Machilipatnam	Gudiwada	Nandivada	0	0	0	0	0	0
2	Machilipatnam	Gudiwada	Gudiwada	0	0	0	0	0	0
3	Machilipatnam	Pamarru (SC)	Pedaparupudi	0	0	0	0	0	0
4	Machilipatnam	Pamarru (SC)	Pamarru	0	0	0	0	0	0
5	Machilipatnam	Gudiwada	Gudlavalluru	0	0	0	0	0	0
6	Machilipatnam	Penamaluru	Kankipadu	0	0	0	0	0	0
7	Machilipatnam	Penamaluru	Penamaluru	0	0	0	0	0	0
8	Machilipatnam	Pamarru (SC)	Thotlavalluru	0	0	0	0	0	0
9	Machilipatnam	Gannavaram	Bapulapadu	0	0	0	0	0	0
10	Machilipatnam	Gannavaram	Gannavaram	0	0	0	0	0	0
11	Machilipatnam	Gannavaram	Unguturu	0	0	0	0	0	0
12	Machilipatnam	Pamarru (SC)	Pamidimukkala	0	0	0	0	0	0
13	Machilipatnam	Penamaluru	Vuyyuru	0	0	0	0	0	0
Sub Total				0	0	0	0	0	0
TOTAL				0	0	0	0	0	0

Source: DFO, Krishna

10. INDUSTRIES



**TABLE - 10.1
LARGE & MEDIUM SCALE INDUSTRIES EXISTING, 2019-20**

Sl. No	Mandal Name	Village Name	Industry and Location	Installed Capacity	Capital Invest	Value of Producti	Employees		
					(in Lakhs)	(in Lakhs)	Male Employ	Female Employe	Total Emplo
1	2	3	4	5	6	7	(in No.)	(in No.)	(in
							8	9	10
Nil									

Source: GM, DIC, Krishna

TABLE - 10.2
PRODUCTION OF SELECTED INDUSTRIES, 2019-20

Sl. No	Parliament name	Assembly Name	Mandal Name	Coal	Sugar	Cotton Yarn	Cotton Fabrics	Jute
				'000 Tonnes	Tonnes	Tonnes	'000 MTs	Tonnes
1	2	3	4	5	6	7	8	9
Machilipatnam								
1	Machilipatnam	Pedana	Bantumilli	0	0	0	0	0
2	Machilipatnam	Pedana	Pedana	0	0	0	0	0
3	Machilipatnam	Pedana	Guduru	0	0	0	0	0
4	Machilipatnam	Pamarru (SC)	Movva	0	0	0	0	0
5	Machilipatnam	Machilipatnam	Machilipatnam	0	0	0	0	0
6	Machilipatnam	Avanigadda	Challapalle	0	0	0	0	0
7	Machilipatnam	Avanigadda	Avanigadda	0	0	0	0	0
8	Machilipatnam	Avanigadda	Nagayalanka	0	0	0	0	0
9	Machilipatnam	Avanigadda	Koduru	0	0	0	0	0
Sub Total				0	0	0	0	0
Gudiwada								
1	Machilipatnam	Gudivada	Nandivada	0	0	0	0	0
2	Machilipatnam	Gudivada	Gudivada	0	0	534.24	0	0
3	Machilipatnam	Pamarru (SC)	Pedaparupudi	0	0	0	0	0
4	Machilipatnam	Pamarru (SC)	Pamarru	0	0	0	0	0
5	Machilipatnam	Gudivada	Gudlavalleru	0	0	0	0	0
6	Machilipatnam	Penamaluru	Kankipadu	0	0	0	0	0
7	Machilipatnam	Penamaluru	Penamaluru	0	0	0	0	0
8	Machilipatnam	Gannavaram	Bapulapadu	0	0	3178.54	0	0
9	Machilipatnam	Gannavaram	Gannavaram	0	0	0	0	0
10	Machilipatnam	Gannavaram	Unguturu	0	0	0	0	0
11	Machilipatnam	Penamaluru	Vuyyuru	0	17250	0	0	0
Sub Total				0	17250	3712.78	0	0
TOTAL				0	17250	3712.78	0	0

Source: GM, DIC, Krishna

TABLE - 10.2
PRODUCTION OF SELECTED INDUSTRIES, 2019-20

Sl. No	Parliament name	Assembly Name	Mandal Name	Paper	Tanning	Chemical Fertilizer	Drugs & Pharmaceuticals
				Tonnes	(in Lakhs)	Tonnes	(in Lakhs)
1	2	3	4	10	11	12	13
Machilipatnam							
1	Machilipatnam	Pedana	Bantumilli	0	0	0	0
2	Machilipatnam	Pedana	Pedana	0	0	0	0
3	Machilipatnam	Pedana	Guduru	0	0	0	0
4	Machilipatnam	Pamarru (SC)	Movva	0	0	192.84	0
5	Machilipatnam	Machilipatnam	Machilipatnam	0	0	0	0
6	Machilipatnam	Avanigadda	Challapalle	0	0	0	0
7	Machilipatnam	Avanigadda	Avanigadda	0	0	0	0
8	Machilipatnam	Avanigadda	Nagayalanka	0	0	0	0
9	Machilipatnam	Avanigadda	Koduru	0	0	0	0
Sub Total				0	0	192.84	0
Gudiwada							
1	Machilipatnam	Gudivada	Nandivada	0	0	0	0
2	Machilipatnam	Gudivada	Gudivada	0	0	0	0
3	Machilipatnam	Pamarru (SC)	Pedaparupudi	0	0	0	0
4	Machilipatnam	Pamarru (SC)	Pamarru	0	0	0	0
5	Machilipatnam	Gudivada	Gudlavalleru	0	0	0	0
6	Machilipatnam	Penamaluru	Kankipadu	0	0	0	0
7	Machilipatnam	Penamaluru	Penamaluru	0	0	0	0
8	Machilipatnam	Gannavaram	Bapulapadu	0	0	0	12.69
9	Machilipatnam	Gannavaram	Gannavaram	0	0	0	0
10	Machilipatnam	Gannavaram	Unguturu	0	0	0	0
11	Machilipatnam	Penamaluru	Vuyyuru	0	0	0	0
Sub Total				0	0	0	12.69
TOTAL				0	0	192.84	12.69

Source: GM, DIC, Krishna

TABLE - 10.2
PRODUCTION OF SELECTED INDUSTRIES, 2019-20

Sl. No	Parliament name	Assembly Name	Mandal Name	Cement	Asbestos Cement	Ferro Alloys	Others	Pig Iron
				'000 Tonnes	'000 Tonnes	Tonnes		Tonnes
1	2	3	4	14	15	16	17	18
Machilipatnam								
1	Machilipatnam	Pedana	Bantumilli	0	0	0	10	0
2	Machilipatnam	Pedana	Pedana	0	0	0	10	0
3	Machilipatnam	Pedana	Guduru	0	0	0	20	0
4	Machilipatnam	Pamarru (SC)	Movva	0	0	0	30	0
5	Machilipatnam	Machilipatnam	Machilipatnam	0	0	0	28	0
6	Machilipatnam	Avanigadda	Challapalle	0	0	0	10	0
7	Machilipatnam	Avanigadda	Avanigadda	0	0	0	300	0
8	Machilipatnam	Avanigadda	Nagayalanka	0	0	0	0	0
9	Machilipatnam	Avanigadda	Koduru	0	0	0	0	0
Sub Total				0	0	0	408	0
Gudiwada								
1	Machilipatnam	Gudivada	Nandivada	0	0	0	30	0
2	Machilipatnam	Gudivada	Gudivada	0	0	0	0	0
3	Machilipatnam	Pamarru (SC)	Pedaparupudi	0	0	0	10	0
4	Machilipatnam	Pamarru (SC)	Pamarru	0	0	0	20	0
5	Machilipatnam	Gudivada	Gudlavalleru	0	0	0	10	0
6	Machilipatnam	Penamaluru	Kankipadu	0	0	0	30	0
7	Machilipatnam	Penamaluru	Penamaluru	0	0	0	29	0
8	Machilipatnam	Gannavaram	Bapulapadu	0	0	0	150	0
9	Machilipatnam	Gannavaram	Gannavaram	0	0	0	160	0
10	Machilipatnam	Gannavaram	Unguturu	0	0	0	10	0
11	Machilipatnam	Penamaluru	Vuyyuru	0	0	0	70	0
Sub Total				0	0	0	519	0
TOTAL				0	0	0	927	0

Source: GM, DIC, Krishna

TABLE - 10.2
PRODUCTION OF SELECTED INDUSTRIES, 2019-20

Sl. No	Parliament name	Assembly Name	Mandal Name	Granite Slabs	Edible Oils Iron	New Print	PVC Pipes	Compression & Tension Springs
				Lakh Sq.Feet	Tonnes	Lakh Numbe	Tonnes	Tonnes
1	2	3	4	19	20	21	22	23
Machilipatnam								
1	Machilipatnam	Pedana	Bantumilli	0	0	0	0	0
2	Machilipatnam	Pedana	Pedana	0	0	0	0	0
3	Machilipatnam	Pedana	Guduru	0	0	0	0	0
4	Machilipatnam	Pamarru (SC)	Movva	0	0	0	0	0
5	Machilipatnam	Machilipatnam	Machilipatnam	0	0	0	0	0
6	Machilipatnam	Avanigadda	Challapalle	0	0	0	0	0
7	Machilipatnam	Avanigadda	Avanigadda	0	0	0	0	0
8	Machilipatnam	Avanigadda	Nagayalanka	0	0	0	0	0
9	Machilipatnam	Avanigadda	Koduru	0	0	0	0	0
Sub Total				0	0	0	0	0
Gudiwada								
1	Machilipatnam	Gudivada	Nandivada	0	0	0	0	0
2	Machilipatnam	Gudivada	Gudivada	0	0	0	0	0
3	Machilipatnam	Pamarru (SC)	Pedaparupudi	0	0	0	0	0
4	Machilipatnam	Pamarru (SC)	Pamarru	0	0	0	0	0
5	Machilipatnam	Gudivada	Gudlavalleru	0	0	0	0	0
6	Machilipatnam	Penamaluru	Kankipadu	0	0	0	0	0
7	Machilipatnam	Penamaluru	Penamaluru	0	3.74	0	0	0
8	Machilipatnam	Gannavaram	Bapulapadu	0	0	0	0	0
9	Machilipatnam	Gannavaram	Gannavaram	0	0	0	1.25	0
10	Machilipatnam	Gannavaram	Unguturu	0	0	0	0	0
11	Machilipatnam	Penamaluru	Vuyyuru	0	0	0	0	0
Sub Total				0	3.74	0	1.25	0
TOTAL				0	3.74	0	1.25	0

Source: GM, DIC, Krishna

TABLE - 10.2
PRODUCTION OF SELECTED INDUSTRIES, 2019-20

Sl. No	Parliament name	Assembly Name	Mandal Name	Clinken Production	Food Productss	Cement Concrete Sleepers	Rubber (Reclaim ed)
				'000 Tonnes	Tonnes	Number	Tonnes
1	2	3	4	24	25	26	27
Machilipatnam							
1	Machilipatnam	Pedana	Bantumilli	0	0	0	0
2	Machilipatnam	Pedana	Pedana	0	0	0	0
3	Machilipatnam	Pedana	Guduru	0	0	0	0
4	Machilipatnam	Pamarru (SC)	Movva	0	0	0	0
5	Machilipatnam	Machilipatnam	Machilipatnam	0	10.44	0	67
6	Machilipatnam	Avanigadda	Challapalle	0	2.61	0	0
7	Machilipatnam	Avanigadda	Avanigadda	0	0	0	0
8	Machilipatnam	Avanigadda	Nagayalanka	0	2.61	0	0
9	Machilipatnam	Avanigadda	Koduru	0	2.61	0	0
Sub Total				0	18.27	0	67
Gudiwada							
1	Machilipatnam	Gudivada	Nandivada	0	0	0	74
2	Machilipatnam	Gudivada	Gudivada	0	5.21	0	0
3	Machilipatnam	Pamarru (SC)	Pedaparupudi	0	0	0	0
4	Machilipatnam	Pamarru (SC)	Pamarru	0	2.61	0	0
5	Machilipatnam	Gudivada	Gudlalleru	0	0	0	0
6	Machilipatnam	Penamaluru	Kankipadu	0	2.61	0	0
7	Machilipatnam	Penamaluru	Penamaluru	0	23.44	0	189
8	Machilipatnam	Gannavaram	Bapulapadu	0	0	0	0
9	Machilipatnam	Gannavaram	Gannavaram	0	13.05	0	69
10	Machilipatnam	Gannavaram	Unguturu	0	2.61	0	0
11	Machilipatnam	Penamaluru	Vuyyuru	0	5.22	0	0
Sub Total				0	54.75	0	332
TOTAL				0	73.02	0	399

Source: GM, DIC, Krishna

TABLE - 10.2
PRODUCTION OF SELECTED INDUSTRIES, 2019-20

Sl. No	Parliament name	Assembly Name	Mandal Name	Total
1	2	3	4	28
Machilipatnam				
1	Machilipatnam	Pedana	Bantumilli	10
2	Machilipatnam	Pedana	Pedana	10
3	Machilipatnam	Pedana	Guduru	20
4	Machilipatnam	Pamarru (SC)	Movva	222.84
5	Machilipatnam	Machilipatnam	Machilipatnam	105.44
6	Machilipatnam	Avanigadda	Challapalle	12.61
7	Machilipatnam	Avanigadda	Avanigadda	300
8	Machilipatnam	Avanigadda	Nagayalanka	2.61
9	Machilipatnam	Avanigadda	Koduru	2.61
Sub Total				686.1
Gudiwada				
1	Machilipatnam	Gudivada	Nandivada	104
2	Machilipatnam	Gudivada	Gudivada	539.45
3	Machilipatnam	Pamarru (SC)	Pedaparupudi	10
4	Machilipatnam	Pamarru (SC)	Pamarru	22.61
5	Machilipatnam	Gudivada	Gudlalleru	10
6	Machilipatnam	Penamaluru	Kankipadu	32.61
7	Machilipatnam	Penamaluru	Penamaluru	245.18
8	Machilipatnam	Gannavaram	Bapulapadu	3341.2
9	Machilipatnam	Gannavaram	Gannavaram	243.3
10	Machilipatnam	Gannavaram	Unguturu	12.61
11	Machilipatnam	Penamaluru	Vuyyuru	17325
Sub Total				21886
TOTAL				22572

Source: GM, DIC, Krishna

TABLE - 10.3
INDUSTRY WISE WORKING OF FACTORIES REGISTERED UNDER THE FACTORIES ACT 1948
DURING THE YEAR 2019-20

(in Number)

Sl. No	Parliament name	Assembly Name	Mandal Name	Name of the Industry	No.of Factories	Workers		
						Male	Female	Total
1	2	3	4	5	6	7	8	9
1	Machilipatnam	Penamaluru	Kankipadu	Liquor	1	100	150	250
2	Machilipatnam	Penamaluru	Kankipadu	Power	1	50	0	50
3	Machilipatnam	Penamaluru	Kankipadu	Rice Milling	8	117	10	127
4	Machilipatnam	Penamaluru	Kankipadu	Saw Mill	1	5	0	5
5	Machilipatnam	Penamaluru	Kankipadu	Beverages	1	110	0	110
6	Machilipatnam	Penamaluru	Kankipadu	Egg Trays	1	10	12	22
7	Machilipatnam	Penamaluru	Kankipadu	Ice Cream	1	20	0	20
8	Machilipatnam	Penamaluru	Penamaluru	Fabrications	3	46	1	47
9	Machilipatnam	Penamaluru	Penamaluru	Furniture	2	50	0	50
10	Machilipatnam	Penamaluru	Penamaluru	Rice Milling	6	43	20	63
11	Machilipatnam	Penamaluru	Penamaluru	Garments	1	29	25	54
12	Machilipatnam	Penamaluru	Penamaluru	Power	1	29	25	54
13	Machilipatnam	Penamaluru	Penamaluru	Alloy Castings	1	41	3	44
14	Machilipatnam	Penamaluru	Penamaluru	Cotton Yarn	1	57	20	77
15	Machilipatnam	Penamaluru	Penamaluru	Courugated	3	158	32	190
16	Machilipatnam	Penamaluru	Penamaluru	Cylinder Liners	1	325	3	328
17	Machilipatnam	Penamaluru	Penamaluru	Dall Mill	6	51	17	68
18	Machilipatnam	Penamaluru	Penamaluru	Dall Mill 1	1	8	4	12
19	Machilipatnam	Penamaluru	Penamaluru	Ice Cream	1	50	0	50
20	Machilipatnam	Pamarru (SC)	Thotlavalluru	Rice Milling	10	40	2	42
21	Machilipatnam	Pamarru (SC)	Thotlavalluru	Dall Mill	1	22	0	22
22	Machilipatnam	Gannavaram	Bapulapadu	Carbondioxide	1	25	0	25
23	Machilipatnam	Gannavaram	Bapulapadu	Saw Mill	3	9	0	9
24	Machilipatnam	Gannavaram	Bapulapadu	Rice Milling	18	211	8	219
25	Machilipatnam	Gannavaram	Bapulapadu	Owen Bags	5	33	28	61
26	Machilipatnam	Gannavaram	Bapulapadu	Leaf Springs	4	928	258	1186
27	Machilipatnam	Gannavaram	Bapulapadu	Fertilizer	1	20	20	40
28	Machilipatnam	Gannavaram	Bapulapadu	Fabrications	2	114	1	115
29	Machilipatnam	Gannavaram	Bapulapadu	Dall	2	23	6	29
30	Machilipatnam	Gannavaram	Bapulapadu	Courugated	5	51	78	129
31	Machilipatnam	Gannavaram	Bapulapadu	Cotton Yarn	5	989	0	989
32	Machilipatnam	Gannavaram	Bapulapadu	Chitin	1	21	0	21
33	Machilipatnam	Gannavaram	Bapulapadu	Cattle Feed	2	25	120	145
34	Machilipatnam	Gannavaram	Bapulapadu	Bulk Drugs	1	20	10	30
35	Machilipatnam	Gannavaram	Bapulapadu	Aqua Feed	1	202	0	202
36	Machilipatnam	Gannavaram	Bapulapadu	Alluminium	2	150	0	150
37	Machilipatnam	Gannavaram	Gannavaram	Garmets	1	25	20	45
38	Machilipatnam	Gannavaram	Gannavaram	Poultry Feed	1	20	15	35
39	Machilipatnam	Gannavaram	Gannavaram	Pestisides	1	55	15	70
40	Machilipatnam	Gannavaram	Gannavaram	Refined Oil	1	18	0	18
41	Machilipatnam	Gannavaram	Gannavaram	Alluminium	1	21	0	21

TABLE - 10.3
INDUSTRY WISE WORKING OF FACTORIES REGISTERED UNDER THE FACTORIES ACT 1948
DURING THE YEAR 2019-20

(in Number)

Sl. No	Parliament name	Assembly Name	Mandal Name	Name of the Industry	No.of Factories	Workers		
						Male	Female	Total
1	2	3	4	5	6	7	8	9
42	Machilipatnam	Gannavaram	Gannavaram	Bio Fertilizers	1	15	10	25
43	Machilipatnam	Gannavaram	Gannavaram	Bricks	1	11	10	21
44	Machilipatnam	Gannavaram	Gannavaram	Casting	1	172	32	204
45	Machilipatnam	Gannavaram	Gannavaram	Cattle Feed	1	17	4	21
46	Machilipatnam	Gannavaram	Gannavaram	Cheppals	1	15	12	27
47	Machilipatnam	Gannavaram	Gannavaram	Courugated	1	18	0	18
48	Machilipatnam	Gannavaram	Gannavaram	Dall Mill	3	30	12	42
49	Machilipatnam	Gannavaram	Unguturu	Rice Milling	10	30	10	40
50	Machilipatnam	Gannavaram	Unguturu	Egg Trays	2	42	10	52
51	Machilipatnam	Gannavaram	Unguturu	Printing	3	49	12	61
52	Machilipatnam	Gannavaram	Unguturu	Bricks	2	17	3	20
53	Machilipatnam	Gannavaram	Unguturu	Cotton	1	32	8	40
54	Machilipatnam	Gannavaram	Unguturu	Courugated	2	32	9	41
55	Machilipatnam	Pamarru (SC)	Pamidimukkala	Saw Mill	6	22	0	22
56	Machilipatnam	Pamarru (SC)	Pamidimukkala	Rice Milling	12	62	0	62
57	Machilipatnam	Penamaluru	Vuyyuru	Beverages	1	40	0	40
58	Machilipatnam	Penamaluru	Vuyyuru	Rice Milling	10	30	20	50
59	Machilipatnam	Penamaluru	Vuyyuru	Saw Mill	7	24	0	24
60	Machilipatnam	Penamaluru	Vuyyuru	Sugar	1	557	22	579
61	Machilipatnam	Penamaluru	Vuyyuru	Calcium Lacite	1	40	0	40
Sub Total					177	5576	1077	6653
TOTAL					177	5576	1077	6653

Source: Inspector of Factories, Krishna

TABLE - 10.4
MANDAL WISE WORKING OF FACTORIES REGISTERED UNDER THE FACTORIES
ACT, 1948 DURING THE YEAR 2019-20

(in Number)

Sl. No	Parliament name	Assembly Name	Mandal Name	No.of Factories	Workers		
					Male	Female	Total
1	2	3	4	5	6	7	8
Machilipatnam							
1	Machilipatnam	Pedana	Kruthivenu	0	0	0	0
2	Machilipatnam	Pedana	Bantumilli	0	0	0	0
3	Machilipatnam	Pedana	Pedana	0	0	0	0
4	Machilipatnam	Pedana	Guduru	0	0	0	0
5	Machilipatnam	Pamarru (SC)	Movva	0	0	0	0
6	Machilipatnam	Avanigadda	Ghantasala	0	0	0	0
7	Machilipatnam	Machilipatnam	Machilipatnam	0	0	0	0
8	Machilipatnam	Avanigadda	Challapalle	0	0	0	0
9	Machilipatnam	Avanigadda	Mopidevi	0	0	0	0
10	Machilipatnam	Avanigadda	Avanigadda	0	0	0	0
11	Machilipatnam	Avanigadda	Nagayalanka	0	0	0	0
12	Machilipatnam	Avanigadda	Koduru	0	0	0	0
Sub Total				0	0	0	0
Gudiwada							
1	Machilipatnam	Gudivada	Nandivada	0	0	0	0
2	Machilipatnam	Gudivada	Gudivada	0	0	0	0
3	Machilipatnam	Pamarru (SC)	Pedaparupudi	0	0	0	0
4	Machilipatnam	Pamarru (SC)	Pamarru	0	0	0	0
5	Machilipatnam	Gudivada	Gudlavalleru	0	0	0	0
6	Machilipatnam	Penamaluru	Kankipadu	14	412	172	584
7	Machilipatnam	Penamaluru	Penamaluru	27	887	150	1037
8	Machilipatnam	Pamarru (SC)	Thotlavalluru	11	62	2	64
9	Machilipatnam	Gannavaram	Bapulapadu	53	2821	529	3350
10	Machilipatnam	Gannavaram	Gannavaram	14	417	130	547
11	Machilipatnam	Gannavaram	Unguturu	20	202	52	254
12	Machilipatnam	Pamarru (SC)	Pamidimukkala	18	84	0	84
13	Machilipatnam	Penamaluru	Vuyyuru	20	691	42	733
Sub Total				177	5576	1077	6653
TOTAL				177	5576	1077	6653

Source: Inspector of Factories, Krishna

TABLE - 10.5
CATEGORY WISE SMALL SCALE INDUSTRIES, 2019-20

Sl. No	Parliament name	Assembly Name	Mandal Name	Category	No. of Units	Capital	Employees		
						(in Lakhs)	Male	Female	Total
1	2	3	4	5	6	7	8	9	10
Machilipatnam									
1	Machilipatnam	Pedana	Bantumilli	Small Enterprises	1	1	1	1	2
2	Machilipatnam	Pedana	Pedana	Small Enterprises	3	41	16	6	22
3	Machilipatnam	Pedana	Guduru	Small Enterprises	2	50	40	10	50
4	Machilipatnam	Pamarru (SC)	Movva	Small Enterprises	4	157	8	5	13
5	Machilipatnam	Machilipatnam	Machilipatnam	Small Enterprises	34	461	209	45	254
6	Machilipatnam	Avanigadda	Challapalle	Small Enterprises	3	45	17	51	68
7	Machilipatnam	Avanigadda	Mopidevi	Small Enterprises	4	79	27	11	38
8	Machilipatnam	Avanigadda	Avanigadda	Small Enterprises	4	201	20	20	40
9	Machilipatnam	Avanigadda	Nagayalanka	Small Enterprises	1	7	4	3	7
10	Machilipatnam	Avanigadda	Koduru	Small Enterprises	1	116	16	4	20
Sub Total					57	1158	358	156	514
Gudiwada									
1	Machilipatnam	Gudiwada	Nandivada	Small Enterprises	5	70	21	16	37
2	Machilipatnam	Gudiwada	Gudiwada	Small Enterprises	38	935	79	56	135
3	Machilipatnam	Pamarru (SC)	Pedaparupudi	Small Enterprises	12	21	8	5	13
4	Machilipatnam	Pamarru (SC)	Pamarru	Small Enterprises	4	105	28	12	40
5	Machilipatnam	Gudiwada	Gudlavalleru	Micro Enterprises	1	1	5	5	10
6	Machilipatnam	Penamaluru	Kankipadu	Small Enterprises	5	424	16	6	22
7	Machilipatnam	Penamaluru	Penamaluru	Small Enterprises	41	1802	193	302	495
8	Machilipatnam	Gannavaram	Bapulapadu	Small Enterprises	18	1200	35	49	84
9	Machilipatnam	Gannavaram	Gannavaram	Small Enterprises	24	659	64	205	269
10	Machilipatnam	Gannavaram	Unguturu	Small Enterprises	2	6	4	4	8
11	Machilipatnam	Penamaluru	Vuyyuru	Small Enterprises	9	165	17	32	49
Sub Total					159	5388	470	692	1162
TOTAL					216	6546	828	848	1676

Source: GM, DIC, Krishna

TABLE - 10.6
MANDAL WISE TINY & SMALL SCALE INDUSTRIES, 2019-20

(in Number)

Sl. No	Parliament name	Assembly Name	Mandal Name	No.of Units	No.of Employees		
					Male	Female	Total
1	2	3	4	5	6	7	8
Machilipatnam							
1	Machilipatnam	Pedana	Kruthivenu	0	0	0	0
2	Machilipatnam	Pedana	Bantumilli	0	0	0	0
3	Machilipatnam	Pedana	Pedana	0	0	0	0
4	Machilipatnam	Pedana	Guduru	0	0	0	0
5	Machilipatnam	Pamarru (SC)	Movva	0	0	0	0
6	Machilipatnam	Avanigadda	Ghantasala	0	0	0	0
7	Machilipatnam	Machilipatnam	Machilipatnam	0	0	0	0
8	Machilipatnam	Avanigadda	Challapalle	0	0	0	0
9	Machilipatnam	Avanigadda	Mopidevi	0	0	0	0
10	Machilipatnam	Avanigadda	Avanigadda	0	0	0	0
11	Machilipatnam	Avanigadda	Nagayalanka	0	0	0	0
12	Machilipatnam	Avanigadda	Koduru	0	0	0	0
Sub Total				0	0	0	0
Gudiwada							
1	Machilipatnam	Gudivada	Nandivada	0	0	0	0
2	Machilipatnam	Gudivada	Gudivada	0	0	0	0
3	Machilipatnam	Pamarru (SC)	Pedaparupudi	0	0	0	0
4	Machilipatnam	Pamarru (SC)	Pamarru	0	0	0	0
5	Machilipatnam	Gudivada	Gudlavalleru	0	0	0	0
6	Machilipatnam	Penamaluru	Kankipadu	35	718	231	949
7	Machilipatnam	Penamaluru	Penamaluru	115	2962	1925	4887
8	Machilipatnam	Pamarru (SC)	Thotlavalluru	11	62	2	64
9	Machilipatnam	Gannavaram	Bapulapadu	96	4896	1306	6202
10	Machilipatnam	Gannavaram	Gannavaram	96	1907	698	2605
11	Machilipatnam	Gannavaram	Unguturu	47	706	133	839
12	Machilipatnam	Pamarru (SC)	Pamidimukkala	22	84	0	84
13	Machilipatnam	Penamaluru	Vuyyuru	31	887	43	930
Sub Total				453	12222	4338	16560
TOTAL				453	12222	4338	16560

Source: GM, DIC, Krishna

**TABLE - 10.7
COTTAGE INDUSTRIES, 2019-20**

Sl. No	Parliament name	Assembly Name	Mandal Name	Sector	Category	No.of Units
1	2	3	4	5	6	7
Machilipatnam						
1	Machilipatnam	Pedana	Pedana	Industries Sector	Others	2
2	Machilipatnam	Pedana	Guduru	Industries Sector	Others	2
3	Machilipatnam	Pamarru (SC)	Movva	Industries Sector	Others	3
4	Machilipatnam	Machilipatnam	Machilipatnam	Industries Sector	Rubber	2
5	Machilipatnam	Machilipatnam	Machilipatnam	Industries Sector	Durgs	1
6	Machilipatnam	Machilipatnam	Machilipatnam	Industries Sector	Food	4
7	Machilipatnam	Machilipatnam	Machilipatnam	Industries Sector	Others	22
8	Machilipatnam	Avanigadda	Challapalle	Industries Sector	Others	1
9	Machilipatnam	Avanigadda	Mopidevi	Industries Sector	Others	2
10	Machilipatnam	Avanigadda	Mopidevi	Service Sector	Food	1
11	Machilipatnam	Avanigadda	Avanigadda	Industries Sector	Others	3
12	Machilipatnam	Avanigadda	Nagayalanka	Industries Sector	Others	1
Sub Total						44
Gudivada						
1	Machilipatnam	Gudivada	Nandivada	Industries Sector	Others	3
2	Machilipatnam	Gudivada	Nandivada	Industries Sector	Rubber	1
3	Machilipatnam	Gudivada	Gudivada	Industries Sector	Others	19
4	Machilipatnam	Gudivada	Gudivada	Industries Sector	Rubber	3
5	Machilipatnam	Gudivada	Gudivada	Service Sector	Food	2
6	Machilipatnam	Pamarru (SC)	Pedaparupudi	Industries Sector	Others	12
7	Machilipatnam	Pamarru (SC)	Pamarru	Industries Sector	Others	2
8	Machilipatnam	Pamarru (SC)	Pamarru	Service Sector	Food	1
9	Machilipatnam	Gudivada	Gudlavalleru	Industries Sector	Others	1

**TABLE - 10.7
COTTAGE INDUSTRIES, 2019-20**

Sl. No	Parliament name	Assembly Name	Mandal Name	Sector	Category	No.of Units
1	2	3	4	5	6	7
10	Machilipatnam	Penamaluru	Kankipadu	Industries Sector	Others	2
11	Machilipatnam	Penamaluru	Kankipadu	Service Sector	Food	1
12	Machilipatnam	Penamaluru	Penamaluru	Industries Sector	Rubber	2
13	Machilipatnam	Penamaluru	Penamaluru	Industries Sector	Others	15
14	Machilipatnam	Penamaluru	Penamaluru	Industries Sector	Edible Oil	1
15	Machilipatnam	Penamaluru	Penamaluru	Service Sector	Food	4
16	Machilipatnam	Gannavaram	Bapulapadu	Industries Sector	Drugs	1
17	Machilipatnam	Gannavaram	Bapulapadu	Industries Sector	Others	8
18	Machilipatnam	Gannavaram	Gannavaram	Industries Sector	Others	9
19	Machilipatnam	Gannavaram	Gannavaram	Service Sector	Food	2
20	Machilipatnam	Gannavaram	Unguturu	Industries Sector	Others	1
21	Machilipatnam	Gannavaram	Unguturu	Service Sector	Food	1
22	Machilipatnam	Penamaluru	Vuyyuru	Industries Sector	Others	7
23	Machilipatnam	Penamaluru	Vuyyuru	Service Sector	Food	1
Sub Total						99
TOTAL						143

Source: GM, DIC, Krishna

**TABLE - 10.7
COTTAGE INDUSTRIES, 2019-20**

Sl. No	Parliament name	Assembly Name	Mandal Name	Sector	Category	Capital
						(in Lakhs)
1	2	3	4	5	6	8
Machilipatnam						
1	Machilipatnam	Pedana	Pedana	Industries Sector	Others	11
2	Machilipatnam	Pedana	Guduru	Industries Sector	Others	50
3	Machilipatnam	Pamarru (SC)	Movva	Industries Sector	Others	7
4	Machilipatnam	Machilipatnam	Machilipatnam	Industries Sector	Rubber	39
5	Machilipatnam	Machilipatnam	Machilipatnam	Industries Sector	Durgs	25
6	Machilipatnam	Machilipatnam	Machilipatnam	Industries Sector	Food	21
7	Machilipatnam	Machilipatnam	Machilipatnam	Industries Sector	Others	140
8	Machilipatnam	Avanigadda	Challapalle	Industries Sector	Others	25
9	Machilipatnam	Avanigadda	Mopidevi	Industries Sector	Others	6
10	Machilipatnam	Avanigadda	Mopidevi	Service Sector	Food	3
11	Machilipatnam	Avanigadda	Avanigadda	Industries Sector	Others	51
12	Machilipatnam	Avanigadda	Nagayalanka	Industries Sector	Others	7
Sub Total						385
Gudiwada						
1	Machilipatnam	Gudivada	Nandivada	Industries Sector	Others	28
2	Machilipatnam	Gudivada	Nandivada	Industries Sector	Rubber	10
3	Machilipatnam	Gudivada	Gudivada	Industries Sector	Others	285
4	Machilipatnam	Gudivada	Gudivada	Industries Sector	Rubber	45
5	Machilipatnam	Gudivada	Gudivada	Service Sector	Food	3
6	Machilipatnam	Pamarru (SC)	Pedaparupudi	Industries Sector	Others	21
7	Machilipatnam	Pamarru (SC)	Pamarru	Industries Sector	Others	50
8	Machilipatnam	Pamarru (SC)	Pamarru	Service Sector	Food	4
9	Machilipatnam	Gudivada	Gudlalleru	Industries Sector	Others	1

**TABLE - 10.7
COTTAGE INDUSTRIES, 2019-20**

Sl. No	Parliament name	Assembly Name	Mandal Name	Sector	Category	Capital
						(in Lakhs)
1	2	3	4	5	6	8
10	Machilipatnam	Penamaluru	Kankipadu	Industries Sector	Others	29
11	Machilipatnam	Penamaluru	Kankipadu	Service Sector	Food	5
12	Machilipatnam	Penamaluru	Penamaluru	Industries Sector	Rubber	25
13	Machilipatnam	Penamaluru	Penamaluru	Industries Sector	Others	151
14	Machilipatnam	Penamaluru	Penamaluru	Industries Sector	Edible Oil	10
15	Machilipatnam	Penamaluru	Penamaluru	Service Sector	Food	41
16	Machilipatnam	Gannavaram	Bapulapadu	Industries Sector	Drugs	25
17	Machilipatnam	Gannavaram	Bapulapadu	Industries Sector	Others	69
18	Machilipatnam	Gannavaram	Gannavaram	Industries Sector	Others	151
19	Machilipatnam	Gannavaram	Gannavaram	Service Sector	Food	3
20	Machilipatnam	Gannavaram	Unguturu	Industries Sector	Others	1
21	Machilipatnam	Gannavaram	Unguturu	Service Sector	Food	1
22	Machilipatnam	Penamaluru	Vuyyuru	Industries Sector	Others	35
23	Machilipatnam	Penamaluru	Vuyyuru	Service Sector	Food	12
Sub Total						1005
TOTAL						1390

Source: GM, DIC, Krishna

**TABLE - 10.7
COTTAGE INDUSTRIES, 2019-20**

Sl. No	Parliament name	Assembly Name	Mandal Name	Sector	Category	Male Employees
						(in No.)
1	2	3	4	5	6	9
Machilipatnam						
1	Machilipatnam	Pedana	Pedana	Industries Sector	Others	8
2	Machilipatnam	Pedana	Guduru	Industries Sector	Others	25
3	Machilipatnam	Pamarru (SC)	Movva	Industries Sector	Others	4
4	Machilipatnam	Machilipatnam	Machilipatnam	Industries Sector	Rubber	19
5	Machilipatnam	Machilipatnam	Machilipatnam	Industries Sector	Durgs	15
6	Machilipatnam	Machilipatnam	Machilipatnam	Industries Sector	Food	21
7	Machilipatnam	Machilipatnam	Machilipatnam	Industries Sector	Others	102
8	Machilipatnam	Avanigadda	Challapalle	Industries Sector	Others	15
9	Machilipatnam	Avanigadda	Mopidevi	Industries Sector	Others	3
10	Machilipatnam	Avanigadda	Mopidevi	Service Sector	Food	1
11	Machilipatnam	Avanigadda	Avanigadda	Industries Sector	Others	31
12	Machilipatnam	Avanigadda	Nagayalanka	Industries Sector	Others	1
Sub Total						245
Gudiwada						
1	Machilipatnam	Gudivada	Nandivada	Industries Sector	Others	6
2	Machilipatnam	Gudivada	Nandivada	Industries Sector	Rubber	2
3	Machilipatnam	Gudivada	Gudivada	Industries Sector	Others	150
4	Machilipatnam	Gudivada	Gudivada	Industries Sector	Rubber	5
5	Machilipatnam	Gudivada	Gudivada	Service Sector	Food	1
6	Machilipatnam	Pamarru (SC)	Pedaparupudi	Industries Sector	Others	9
7	Machilipatnam	Pamarru (SC)	Pamarru	Industries Sector	Others	10
8	Machilipatnam	Pamarru (SC)	Pamarru	Service Sector	Food	2
9	Machilipatnam	Gudivada	Gudlavalleru	Industries Sector	Others	5

**TABLE - 10.7
COTTAGE INDUSTRIES, 2019-20**

Sl. No	Parliament name	Assembly Name	Mandal Name	Sector	Category	Male Employees
						(in No.)
1	2	3	4	5	6	9
10	Machilipatnam	Penamaluru	Kankipadu	Industries Sector	Others	9
11	Machilipatnam	Penamaluru	Kankipadu	Service Sector	Food	2
12	Machilipatnam	Penamaluru	Penamaluru	Industries Sector	Rubber	2
13	Machilipatnam	Penamaluru	Penamaluru	Industries Sector	Others	55
14	Machilipatnam	Penamaluru	Penamaluru	Industries Sector	Edible Oil	2
15	Machilipatnam	Penamaluru	Penamaluru	Service Sector	Food	7
16	Machilipatnam	Gannavaram	Bapulapadu	Industries Sector	Drugs	6
17	Machilipatnam	Gannavaram	Bapulapadu	Industries Sector	Others	20
18	Machilipatnam	Gannavaram	Gannavaram	Industries Sector	Others	50
19	Machilipatnam	Gannavaram	Gannavaram	Service Sector	Food	1
20	Machilipatnam	Gannavaram	Unguturu	Industries Sector	Others	1
21	Machilipatnam	Gannavaram	Unguturu	Service Sector	Food	1
22	Machilipatnam	Penamaluru	Vuyyuru	Industries Sector	Others	6
23	Machilipatnam	Penamaluru	Vuyyuru	Service Sector	Food	2
Sub Total						354
TOTAL						599

Source: GM, DIC, Krishna

**TABLE - 10.7
COTTAGE INDUSTRIES, 2019-20**

Sl. No	Parliament name	Assembly Name	Mandal Name	Sector	Category	Female Employees
						(in No.)
1	2	3	4	5	6	10
Machilipatnam						
1	Machilipatnam	Pedana	Pedana	Industries Sector	Others	8
2	Machilipatnam	Pedana	Guduru	Industries Sector	Others	35
3	Machilipatnam	Pamarru (SC)	Movva	Industries Sector	Others	4
4	Machilipatnam	Machilipatnam	Machilipatnam	Industries Sector	Rubber	10
5	Machilipatnam	Machilipatnam	Machilipatnam	Industries Sector	Durgs	10
6	Machilipatnam	Machilipatnam	Machilipatnam	Industries Sector	Food	10
7	Machilipatnam	Machilipatnam	Machilipatnam	Industries Sector	Others	30
8	Machilipatnam	Avanigadda	Challapalle	Industries Sector	Others	10
9	Machilipatnam	Avanigadda	Mopidevi	Industries Sector	Others	2
10	Machilipatnam	Avanigadda	Mopidevi	Service Sector	Food	1
11	Machilipatnam	Avanigadda	Avanigadda	Industries Sector	Others	20
12	Machilipatnam	Avanigadda	Nagayalanka	Industries Sector	Others	1
Sub Total						141
Gudiwada						
1	Machilipatnam	Gudivada	Nandivada	Industries Sector	Others	6
2	Machilipatnam	Gudivada	Nandivada	Industries Sector	Rubber	2
3	Machilipatnam	Gudivada	Gudivada	Industries Sector	Others	350
4	Machilipatnam	Gudivada	Gudivada	Industries Sector	Rubber	4
5	Machilipatnam	Gudivada	Gudivada	Service Sector	Food	2
6	Machilipatnam	Pamarru (SC)	Pedaparupudi	Industries Sector	Others	4
7	Machilipatnam	Pamarru (SC)	Pamarru	Industries Sector	Others	9
8	Machilipatnam	Pamarru (SC)	Pamarru	Service Sector	Food	2
9	Machilipatnam	Gudivada	Gudlavalleru	Industries Sector	Others	5

**TABLE - 10.7
COTTAGE INDUSTRIES, 2019-20**

Sl. No	Parliament name	Assembly Name	Mandal Name	Sector	Category	Female Employees
						(in No.)
1	2	3	4	5	6	10
10	Machilipatnam	Penamaluru	Kankipadu	Industries Sector	Others	4
11	Machilipatnam	Penamaluru	Kankipadu	Service Sector	Food	2
12	Machilipatnam	Penamaluru	Penamaluru	Industries Sector	Rubber	2
13	Machilipatnam	Penamaluru	Penamaluru	Industries Sector	Others	50
14	Machilipatnam	Penamaluru	Penamaluru	Industries Sector	Edible Oil	2
15	Machilipatnam	Penamaluru	Penamaluru	Service Sector	Food	10
16	Machilipatnam	Gannavaram	Bapulapadu	Industries Sector	Drugs	3
17	Machilipatnam	Gannavaram	Bapulapadu	Industries Sector	Others	16
18	Machilipatnam	Gannavaram	Gannavaram	Industries Sector	Others	64
19	Machilipatnam	Gannavaram	Gannavaram	Service Sector	Food	2
20	Machilipatnam	Gannavaram	Unguturu	Industries Sector	Others	1
21	Machilipatnam	Gannavaram	Unguturu	Service Sector	Food	0
22	Machilipatnam	Penamaluru	Vuyyuru	Industries Sector	Others	10
23	Machilipatnam	Penamaluru	Vuyyuru	Service Sector	Food	4
Sub Total						554
TOTAL						695

Source: GM, DIC, Krishna

**TABLE - 10.7
COTTAGE INDUSTRIES, 2019-20**

Sl. No	Parliament name	Assembly Name	Mandal Name	Sector	Category	Total Employees
1	2	3	4	5	6	11
Machilipatnam						
1	Machilipatnam	Pedana	Pedana	Industries Sector	Others	16
2	Machilipatnam	Pedana	Guduru	Industries Sector	Others	60
3	Machilipatnam	Pamarru (SC)	Movva	Industries Sector	Others	8
4	Machilipatnam	Machilipatnam	Machilipatnam	Industries Sector	Rubber	29
5	Machilipatnam	Machilipatnam	Machilipatnam	Industries Sector	Durgs	25
6	Machilipatnam	Machilipatnam	Machilipatnam	Industries Sector	Food	31
7	Machilipatnam	Machilipatnam	Machilipatnam	Industries Sector	Others	132
8	Machilipatnam	Avanigadda	Challapalle	Industries Sector	Others	25
9	Machilipatnam	Avanigadda	Mopidevi	Industries Sector	Others	5
10	Machilipatnam	Avanigadda	Mopidevi	Service Sector	Food	2
11	Machilipatnam	Avanigadda	Avanigadda	Industries Sector	Others	51
12	Machilipatnam	Avanigadda	Nagayalanka	Industries Sector	Others	2
Sub Total						386
Gudiwada						
1	Machilipatnam	Gudivada	Nandivada	Industries Sector	Others	12
2	Machilipatnam	Gudivada	Nandivada	Industries Sector	Rubber	4
3	Machilipatnam	Gudivada	Gudivada	Industries Sector	Others	500
4	Machilipatnam	Gudivada	Gudivada	Industries Sector	Rubber	9
5	Machilipatnam	Gudivada	Gudivada	Service Sector	Food	3
6	Machilipatnam	Pamarru (SC)	Pedaparupudi	Industries Sector	Others	13
7	Machilipatnam	Pamarru (SC)	Pamarru	Industries Sector	Others	19
8	Machilipatnam	Pamarru (SC)	Pamarru	Service Sector	Food	4
9	Machilipatnam	Gudivada	Gudlavalleru	Industries Sector	Others	10

**TABLE - 10.7
COTTAGE INDUSTRIES, 2019-20**

Sl. No	Parliament name	Assembly Name	Mandal Name	Sector	Category	Total Employees
1	2	3	4	5	6	11
10	Machilipatnam	Penamaluru	Kankipadu	Industries Sector	Others	13
11	Machilipatnam	Penamaluru	Kankipadu	Service Sector	Food	4
12	Machilipatnam	Penamaluru	Penamaluru	Industries Sector	Rubber	4
13	Machilipatnam	Penamaluru	Penamaluru	Industries Sector	Others	105
14	Machilipatnam	Penamaluru	Penamaluru	Industries Sector	Edible Oil	4
15	Machilipatnam	Penamaluru	Penamaluru	Service Sector	Food	17
16	Machilipatnam	Gannavaram	Bapulapadu	Industries Sector	Drugs	9
17	Machilipatnam	Gannavaram	Bapulapadu	Industries Sector	Others	36
18	Machilipatnam	Gannavaram	Gannavaram	Industries Sector	Others	114
19	Machilipatnam	Gannavaram	Gannavaram	Service Sector	Food	3
20	Machilipatnam	Gannavaram	Unguturu	Industries Sector	Others	2
21	Machilipatnam	Gannavaram	Unguturu	Service Sector	Food	1
22	Machilipatnam	Penamaluru	Vuyyuru	Industries Sector	Others	16
23	Machilipatnam	Penamaluru	Vuyyuru	Service Sector	Food	6
Sub Total						908
TOTAL						1294

Source: GM, DIC, Krishna

TABLE - 10.8
MANDAL-WISE NUMBER OF ESTABLISHMENTS NUMBER OF PERSONS EMPLOYED AS
PER 6TH ECONOMIC CENSUS

(in Number)

Sl. No	Parliament name	Assembly Name	Mandal Name	Rural			
				Outside HH with fixed	Outside HH without	Inside HH	ALL
1	2	3	4	5	6	7	8
Machilipatnam							
1	Machilipatnam	Pedana	Kruthivenu	746	2559	1454	4759
2	Machilipatnam	Pedana	Bantumilli	953	744	3185	4882
3	Machilipatnam	Pedana	Pedana	450	1063	2445	3958
4	Machilipatnam	Pedana	Guduru	870	1063	3816	5749
5	Machilipatnam	Pamarru (SC)	Movva	1232	919	2595	4746
6	Machilipatnam	Avanigadda	Ghantasala	1003	951	3386	5340
7	Machilipatnam	Machilipatnam	Machilipatnam	747	3794	5040	9581
8	Machilipatnam	Avanigadda	Challapalle	1808	925	2912	5645
9	Machilipatnam	Avanigadda	Mopidevi	514	462	2283	3259
10	Machilipatnam	Avanigadda	Avanigadda	724	910	1923	3557
11	Machilipatnam	Avanigadda	Nagayalanka	845	3213	2994	7052
12	Machilipatnam	Avanigadda	Koduru	1049	1945	5395	8389
Sub Total				10941	18548	37428	66917
Gudiwada							
1	Machilipatnam	Gudivada	Nandivada	741	1211	4167	6119
2	Machilipatnam	Gudivada	Gudivada	605	1925	2635	5165
3	Machilipatnam	Pamarru (SC)	Pedaparupudi	494	834	3522	4850
4	Machilipatnam	Pamarru (SC)	Pamarru	1290	597	3978	5865
5	Machilipatnam	Gudivada	Gudlavalleru	1283	621	2576	4480
6	Machilipatnam	Penamaluru	Kankipadu	613	1319	2090	4022
7	Machilipatnam	Penamaluru	Penamaluru	253	339	426	1018
8	Machilipatnam	Pamarru (SC)	Thotlavalluru	696	1033	2223	3952
9	Machilipatnam	Gannavaram	Bapulapadu	1775	2456	5212	9443
10	Machilipatnam	Gannavaram	Gannavaram	2387	2574	4722	9683
11	Machilipatnam	Gannavaram	Unguturu	828	1439	3731	5998
12	Machilipatnam	Pamarru (SC)	Pamidimukkal	1046	1300	3755	6101
13	Machilipatnam	Penamaluru	Vuyyuru	1832	1106	2357	5295
Sub Total				13843	16754	41394	71991
TOTAL				24784	35302	78822	1E+05

Source: DE&S, Vijayawada, A.P

TABLE - 10.8
MANDAL-WISE NUMBER OF ESTABLISHMENTS NUMBER OF PERSONS EMPLOYED AS
PER 6TH ECONOMIC CENSUS

(in Number)

Sl. No	Parliament name	Assembly Name	Mandal Name	Urban			
				Outside HH with fixed	Outside HH without	Inside HH	ALL
1	2	3	4	9	10	11	12
Machilipatnam							
1	Machilipatnam	Pedana	Kruthivenu	0	0	0	0
2	Machilipatnam	Pedana	Bantumilli	0	0	0	0
3	Machilipatnam	Pedana	Pedana	703	492	2807	4002
4	Machilipatnam	Pedana	Guduru	0	0	0	0
5	Machilipatnam	Pamarru (SC)	Movva	0	0	0	0
6	Machilipatnam	Avanigadda	Ghantasala	0	0	0	0
7	Machilipatnam	Machilipatnam	Machilipatnam	3087	2407	5194	10688
8	Machilipatnam	Avanigadda	Challapalle	0	0	0	0
9	Machilipatnam	Avanigadda	Mopidevi	0	0	0	0
10	Machilipatnam	Avanigadda	Avanigadda	0	0	0	0
11	Machilipatnam	Avanigadda	Nagayalanka	0	0	0	0
12	Machilipatnam	Avanigadda	Koduru	0	0	0	0
Sub Total				3790	2899	8001	14690
Gudiwada							
1	Machilipatnam	Gudivada	Nandivada	0	0	0	0
2	Machilipatnam	Gudivada	Gudivada	3844	828	1115	5787
3	Machilipatnam	Pamarru (SC)	Pedaparupudi	0	0	0	0
4	Machilipatnam	Pamarru (SC)	Pamarru	0	0	0	0
5	Machilipatnam	Gudivada	Gudlavalleru	0	0	0	0
6	Machilipatnam	Penamaluru	Kankipadu	419	287	254	960
7	Machilipatnam	Penamaluru	Penamaluru	2150	3244	1727	7121
8	Machilipatnam	Pamarru (SC)	Thotlavalluru	0	0	0	0
9	Machilipatnam	Gannavaram	Bapulapadu	0	0	0	0
10	Machilipatnam	Gannavaram	Gannavaram	0	0	0	0
11	Machilipatnam	Gannavaram	Unguturu	0	0	0	0
12	Machilipatnam	Pamarru (SC)	Pamidimukkal	0	0	0	0
13	Machilipatnam	Penamaluru	Vuyyuru	0	0	0	0
Sub Total				6413	4359	3096	13868
TOTAL				10203	7258	11097	28558

Source: DE&S, Vijayawada, A.P

TABLE - 10.8
MANDAL-WISE NUMBER OF ESTABLISHMENTS NUMBER OF PERSONS EMPLOYED AS
PER 6TH ECONOMIC CENSUS

(in Number)

Sl. No	Parliament name	Assembly Name	Mandal Name	Combined			
				Outside HH with fixed	Outside HH without	Inside HH	ALL
1	2	3	4	13	14	15	16
Machilipatnam							
1	Machilipatnam	Pedana	Kruthivenu	746	2559	1454	4759
2	Machilipatnam	Pedana	Bantumilli	953	744	3185	4882
3	Machilipatnam	Pedana	Pedana	1153	1555	5252	7960
4	Machilipatnam	Pedana	Guduru	870	1063	3816	5749
5	Machilipatnam	Pamarru (SC)	Movva	1232	919	2595	4746
6	Machilipatnam	Avanigadda	Ghantasala	1003	951	3386	5340
7	Machilipatnam	Machilipatnam	Machilipatnam	3834	6201	10234	20269
8	Machilipatnam	Avanigadda	Challapalle	1808	925	2912	5645
9	Machilipatnam	Avanigadda	Mopidevi	514	462	2283	3259
10	Machilipatnam	Avanigadda	Avanigadda	724	910	1923	3557
11	Machilipatnam	Avanigadda	Nagayalanka	845	3213	2994	7052
12	Machilipatnam	Avanigadda	Koduru	1049	1945	5395	8389
Sub Total				14731	21447	45429	81607
Gudiwada							
1	Machilipatnam	Gudivada	Nandivada	741	1211	4167	6119
2	Machilipatnam	Gudivada	Gudivada	4449	2753	3750	10952
3	Machilipatnam	Pamarru (SC)	Pedaparupudi	494	834	3522	4850
4	Machilipatnam	Pamarru (SC)	Pamarru	1290	597	3978	5865
5	Machilipatnam	Gudivada	Gudlavalleru	1283	621	2576	4480
6	Machilipatnam	Penamaluru	Kankipadu	1032	1606	2344	4982
7	Machilipatnam	Penamaluru	Penamaluru	2403	3583	2153	8139
8	Machilipatnam	Pamarru (SC)	Thotlavalluru	696	1033	2223	3952
9	Machilipatnam	Gannavaram	Bapulapadu	1775	2456	5212	9443
10	Machilipatnam	Gannavaram	Gannavaram	2387	2574	4722	9683
11	Machilipatnam	Gannavaram	Unguturu	828	1439	3731	5998
12	Machilipatnam	Pamarru (SC)	Pamidimukkal	1046	1300	3755	6101
13	Machilipatnam	Penamaluru	Vuyyuru	1832	1106	2357	5295
Sub Total				20256	21113	44490	85859
TOTAL				34987	42560	89919	167466

Source: DE&S, Vijayawada, A.P

TABLE - 10.8
MANDAL-WISE NUMBER OF ESTABLISHMENTS NUMBER OF PERSONS EMPLOYED AS
PER 6TH ECONOMIC CENSUS

(in Number)

Sl. No	Parliament name	Assembly Name	Mandal Name	No.of Estts. having 8 or more	No.of Handi-craft & Hand-	Rural	
						Hired	
						Male	Female
1	2	3	4	17	18	19	20
Machilipatnam							
1	Machilipatnam	Pedana	Kruthivenu	16	73	1054	257
2	Machilipatnam	Pedana	Bantumilli	34	17	1230	1964
3	Machilipatnam	Pedana	Pedana	47	2249	508	565
4	Machilipatnam	Pedana	Guduru	11	1369	845	402
5	Machilipatnam	Pamarru (SC)	Movva	28	115	1345	555
6	Machilipatnam	Avanigadda	Ghantasala	23	394	1372	851
7	Machilipatnam	Machilipatnam	Machilipatnam	239	968	1458	2130
8	Machilipatnam	Avanigadda	Challapalle	61	386	3196	1527
9	Machilipatnam	Avanigadda	Mopidevi	18	0	743	323
10	Machilipatnam	Avanigadda	Avanigadda	33	46	1617	848
11	Machilipatnam	Avanigadda	Nagayalanka	19	26	1514	1990
12	Machilipatnam	Avanigadda	Koduru	20	188	1716	1570
Sub Total				549	5831	16598	12982
Gudiwada							
1	Machilipatnam	Gudivada	Nandivada	19	58	1096	584
2	Machilipatnam	Gudivada	Gudivada	132	250	1974	1140
3	Machilipatnam	Pamarru (SC)	Pedaparupudi	14	83	545	290
4	Machilipatnam	Pamarru (SC)	Pamarru	39	24	2945	1909
5	Machilipatnam	Gudivada	Gudlalleru	40	40	1578	1870
6	Machilipatnam	Penamaluru	Kankipadu	61	112	2571	1047
7	Machilipatnam	Penamaluru	Penamaluru	120	67	365	314
8	Machilipatnam	Pamarru (SC)	Thotlavalluru	25	115	953	1087
9	Machilipatnam	Gannavaram	Bapulapadu	83	619	5725	2501
10	Machilipatnam	Gannavaram	Gannavaram	178	867	6185	3299
11	Machilipatnam	Gannavaram	Unguturu	139	406	3330	2992
12	Machilipatnam	Pamarru (SC)	Pamidimukkal	191	23	1833	2819
13	Machilipatnam	Penamaluru	Vuyyuru	93	13	4445	2084
Sub Total				1134	2677	33545	21936
TOTAL				1683	8508	50143	34918

Source: DE&S, Vijayawada, A.P

TABLE - 10.8
MANDAL-WISE NUMBER OF ESTABLISHMENTS NUMBER OF PERSONS EMPLOYED AS
PER 6TH ECONOMIC CENSUS

(in Number)

Sl. No	Parliament name	Assembly Name	Mandal Name	Rural		Total	Urban	
				Not Hired			Hired	
				Male	Female		Male	Female
1	2	3	4	21	22	23	24	25
Machilipatnam								
1	Machilipatnam	Pedana	Kruthivenu	4518	2097	7926	0	0
2	Machilipatnam	Pedana	Bantumilli	4021	2461	9676	0	0
3	Machilipatnam	Pedana	Pedana	2949	2048	6070	1089	567
4	Machilipatnam	Pedana	Guduru	4925	3227	9399	0	0
5	Machilipatnam	Pamarru (SC)	Movva	3858	2181	7939	0	0
6	Machilipatnam	Avanigadda	Ghantasala	4570	3026	9819	0	0
7	Machilipatnam	Machilipatnam	Machilipatnam	6818	4724	15130	7500	2281
8	Machilipatnam	Avanigadda	Challapalle	5022	2878	12623	0	0
9	Machilipatnam	Avanigadda	Mopidevi	2705	2236	6007	0	0
10	Machilipatnam	Avanigadda	Avanigadda	3334	1946	7745	0	0
11	Machilipatnam	Avanigadda	Nagayalanka	5401	2456	11361	0	0
12	Machilipatnam	Avanigadda	Koduru	3809	4206	11301	0	0
Sub Total				51930	33486	114996	8589	2848
Gudiwada								
1	Machilipatnam	Gudivada	Nandivada	5176	3352	10208	0	0
2	Machilipatnam	Gudivada	Gudivada	3938	2541	9593	7090	2006
3	Machilipatnam	Pamarru (SC)	Pedaparupudi	4254	2669	7758	0	0
4	Machilipatnam	Pamarru (SC)	Pamarru	5038	4182	14074	0	0
5	Machilipatnam	Gudivada	Gudlavalleru	3119	2165	8732	0	0
6	Machilipatnam	Penamaluru	Kankipadu	3027	1464	8109	799	258
7	Machilipatnam	Penamaluru	Penamaluru	784	348	1811	0	0
8	Machilipatnam	Pamarru (SC)	Thotlavalluru	3010	1847	6897	9904	5144
9	Machilipatnam	Gannavaram	Bapulapadu	7891	5259	21376	0	0
10	Machilipatnam	Gannavaram	Gannavaram	7095	5964	22543	0	0
11	Machilipatnam	Gannavaram	Unguturu	5645	4648	16615	0	0
12	Machilipatnam	Pamarru (SC)	Pamidimukkala	5549	3756	13957	0	0
13	Machilipatnam	Penamaluru	Vuyyuru	4514	1288	12331	0	0
Sub Total				59040	39483	154004	17793	7408
TOTAL				110970	72969	269000	26382	10256

Source: DE&S, Vijayawada, A.P

TABLE - 10.8
MANDAL-WISE NUMBER OF ESTABLISHMENTS NUMBER OF PERSONS EMPLOYED AS
PER 6TH ECONOMIC CENSUS

(in Number)

Sl. No	Parliament name	Assembly Name	Mandal Name	Urban		Total	Combined	
				Not Hired			Hired	
				Male	Female		Male	Female
1	2	3	4	26	27	28	29	30
Machilipatnam								
1	Machilipatnam	Pedana	Kruthivennu	0	0	0	1054	257
2	Machilipatnam	Pedana	Bantumilli	0	0	0	1230	1964
3	Machilipatnam	Pedana	Pedana	3178	2788	7622	1597	1132
4	Machilipatnam	Pedana	Guduru	0	0	0	845	402
5	Machilipatnam	Pamarru (SC)	Movva	0	0	0	1345	555
6	Machilipatnam	Avanigadda	Ghantasala	0	0	0	1372	851
7	Machilipatnam	Machilipatnam	Machilipatnam	8638	3497	21916	8958	4411
8	Machilipatnam	Avanigadda	Challapalle	0	0	0	3196	1527
9	Machilipatnam	Avanigadda	Mopidevi	0	0	0	743	323
10	Machilipatnam	Avanigadda	Avanigadda	0	0	0	1617	848
11	Machilipatnam	Avanigadda	Nagayalanka	0	0	0	1514	1990
12	Machilipatnam	Avanigadda	Koduru	0	0	0	1716	1570
Sub Total				11816	6285	29538	25187	15830
Gudiwada								
1	Machilipatnam	Gudivada	Nandivada	0	0	0	1096	584
2	Machilipatnam	Gudivada	Gudivada	4977	1204	15277	9064	3146
3	Machilipatnam	Pamarru (SC)	Pedaparupudi	0	0	0	545	290
4	Machilipatnam	Pamarru (SC)	Pamarru	0	0	0	2945	1909
5	Machilipatnam	Gudivada	Gudlavalleru	0	0	0	1578	1870
6	Machilipatnam	Penamaluru	Kankipadu	916	304	2277	3370	1305
7	Machilipatnam	Penamaluru	Penamaluru	0	0	0	365	314
8	Machilipatnam	Pamarru (SC)	Thotlavalluru	6169	2213	23430	10857	6231
9	Machilipatnam	Gannavaram	Bapulapadu	0	0	0	5725	2501
10	Machilipatnam	Gannavaram	Gannavaram	0	0	0	6185	3299
11	Machilipatnam	Gannavaram	Unguturu	0	0	0	3330	2992
12	Machilipatnam	Pamarru (SC)	Pamidimukkala	0	0	0	1833	2819
13	Machilipatnam	Penamaluru	Vuyyuru	0	0	0	4445	2084
Sub Total				12062	3721	40984	51338	29344
TOTAL				23878	10006	70522	76525	45174

Source: DE&S, Vijayawada, A.P

TABLE - 10.8
MANDAL-WISE NUMBER OF ESTABLISHMENTS NUMBER OF PERSONS EMPLOYED AS
PER 6TH ECONOMIC CENSUS (in Number)

Sl. No	Parliament name	Assembly Name	Mandal Name	Combined		Total
				Not Hired		
				Male	Female	
1	2	3	4	31	32	33
Machilipatnam						
1	Machilipatnam	Pedana	Kruthivennu	4518	2097	7926
2	Machilipatnam	Pedana	Bantumilli	4021	2461	9676
3	Machilipatnam	Pedana	Pedana	6127	4836	13692
4	Machilipatnam	Pedana	Guduru	4925	3227	9399
5	Machilipatnam	Pamarru (SC)	Movva	3858	2181	7939
6	Machilipatnam	Avanigadda	Ghantasala	4570	3026	9819
7	Machilipatnam	Machilipatnam	Machilipatnam	15456	8221	37046
8	Machilipatnam	Avanigadda	Challapalle	5022	2878	12623
9	Machilipatnam	Avanigadda	Mopidevi	2705	2236	6007
10	Machilipatnam	Avanigadda	Avanigadda	3334	1946	7745
11	Machilipatnam	Avanigadda	Nagayalanka	5401	2456	11361
12	Machilipatnam	Avanigadda	Koduru	3809	4206	11301
Sub Total				63746	39771	144534
Gudiwada						
1	Machilipatnam	Gudivada	Nandivada	5176	3352	10208
2	Machilipatnam	Gudivada	Gudivada	8915	3745	24870
3	Machilipatnam	Pamarru (SC)	Pedaparupudi	4254	2669	7758
4	Machilipatnam	Pamarru (SC)	Pamarru	5038	4182	14074
5	Machilipatnam	Gudivada	Gudlavalleru	3119	2165	8732
6	Machilipatnam	Penamaluru	Kankipadu	3943	1768	10386
7	Machilipatnam	Penamaluru	Penamaluru	784	348	1811
8	Machilipatnam	Pamarru (SC)	Thotlavalluru	9179	4060	30327
9	Machilipatnam	Gannavaram	Bapulapadu	7891	5259	21376
10	Machilipatnam	Gannavaram	Gannavaram	7095	5964	22543
11	Machilipatnam	Gannavaram	Unguturu	5645	4648	16615
12	Machilipatnam	Pamarru (SC)	Pamidimukkala	5549	3756	13957
13	Machilipatnam	Penamaluru	Vuyyuru	4514	1288	12331
Sub Total				71102	43204	194988
TOTAL				134848	82975	339522

Source: DE&S, Vijayawada, A.P

11. MINING



Table 11.1
MANDAL WISE MINERAL PRODUCTION, 2019-20

Sl. No	Parliament name	Assembly Name	Mandal Name	Production (in Tonnes)				
				Road Metal	Gravel	Black Granite	Colour Granite	Sand
1	2	3	4	5	6	7	8	9
Machilipatnam								
1	Machilipatnam	Pedana	Kruthivenu	0	0	0	0	0
2	Machilipatnam	Pedana	Bantumilli	0	4827	0	0	0
3	Machilipatnam	Pedana	Pedana	2441	0	0	0	0
4	Machilipatnam	Pedana	Guduru	0	115	0	0	0
5	Machilipatnam	Pamarru (SC)	Movva	1262	0	0	0	0
6	Machilipatnam	Avanigadda	Ghantasala	0	11163	0	0	0
7	Machilipatnam	Machilipatnam	Machilipatnam	4988	0	0	0	0
8	Machilipatnam	Avanigadda	Challapalle	0	0	0	0	0
9	Machilipatnam	Avanigadda	Mopidevi	1865	0	0	0	0
10	Machilipatnam	Avanigadda	Avanigadda	0	683	0	0	0
11	Machilipatnam	Avanigadda	Nagayalanka	2098	0	0	0	0
12	Machilipatnam	Avanigadda	Koduru	1361	0	0	0	0
Sub Total				14015	16788	0	0	0
Gudiwada								
1	Machilipatnam	Gudivada	Nandivada	0	0	0	0	0
2	Machilipatnam	Gudivada	Gudivada	0	891	0	0	0
3	Machilipatnam	Pamarru (SC)	Pedaparupudi	0	0	0	0	0
4	Machilipatnam	Pamarru (SC)	Pamarru	0	0	0	0	0
5	Machilipatnam	Gudivada	Gudlavalleru	0	2672	0	0	0
6	Machilipatnam	Penamaluru	Kankipadu	0	0	0	0	0
7	Machilipatnam	Penamaluru	Penamaluru	8387	0	0	0	0
8	Machilipatnam	Pamarru (SC)	Thotlavalluru	1059	0	0	0	0
9	Machilipatnam	Gannavaram	Bapulapadu	0	33211	0	0	0
10	Machilipatnam	Gannavaram	Gannavaram	424	70473	0	0	0
11	Machilipatnam	Gannavaram	Unguturu	437	0	0	0	0
12	Machilipatnam	Pamarru (SC)	Pamidimukkala	1059	0	0	0	0
13	Machilipatnam	Penamaluru	Vuyyuru	1163	0	0	0	0
Sub Total				12529	107247	0	0	0
TOTAL				26544	124035	0	0	0

Source: DD, Mines & Geology, Krishna

**TABLE - 11.2
PRODUCTION OF PRINCIPAL MINERALS, 2019-20**

Sl. No	Parliament name	Assembly Name	Mandal Name	Major/ Minor	Name of the Mineral	Production	Value
						(in Tonnes)	(in Lakhs)
1	2	3	4	5	6	7	8
Machilipatnam							
1	Machilipatnam	Pedana	Bantumilli	Minor	Gravel/ Earth	4827	3.38
2	Machilipatnam	Pedana	Pedana	Minor	Road Metal	2441	4.88
3	Machilipatnam	Pedana	Guduru	Minor	Gravel/ Earth	115	0.08
4	Machilipatnam	Pamarru (SC)	Movva	Minor	Road Metal	1262	2.52
5	Machilipatnam	Avanigadda	Ghantasala	Minor	Gravel/ Earth	11163	7.81
6	Machilipatnam	Machilipatnam	Machilipatnam	Minor	Road Metal	4988	9.98
7	Machilipatnam	Avanigadda	Mopidevi	Minor	Road Metal	1865	3.73
8	Machilipatnam	Avanigadda	Avanigadda	Minor	Gravel/ Earth	683	0.48
9	Machilipatnam	Avanigadda	Nagayalanka	Minor	Road Metal	2098	4.2
10	Machilipatnam	Avanigadda	Koduru	Minor	Road Metal	1361	2.72
Sub Total						30803	39.78
Gudiwada							
1	Machilipatnam	Gudivada	Gudlavalleru	Minor	Gravel/ Earth	2672	1.87
2	Machilipatnam	Gannavaram	Vijayawada Rural	Minor	Road Metal	58164	116.32
3	Machilipatnam	Penamaluru	Penamaluru	Minor	Road Metal	8387	16.77
4	Machilipatnam	Pamarru (SC)	Thotlavalluru	Minor	Road Metal	1059	2.11
5	Machilipatnam	Gannavaram	Bapulapadu	Minor	Gravel/ Earth	33211	23.24
6	Machilipatnam	Gannavaram	Gannavaram	Minor	Gravel/ Earth	70473	49.33
7	Machilipatnam	Gannavaram	Gannavaram	Minor	Road Metal	424	0.84
8	Machilipatnam	Gannavaram	Unguturu	Minor	Road Metal	437	0.87
9	Machilipatnam	Pamarru (SC)	Pamidimukkala	Minor	Road Metal	1059	2.12
10	Machilipatnam	Penamaluru	Vuyyuru	Minor	Road Metal	1163	2.33
Sub Total						177049	215.8
TOTAL						207852	255.58

Source: DD, Mines & Geology, Krishna

12. FUEL & POWER



**TABLE - 12.1
MANDALWISE RURAL ELECTRIFICATION YEAR, 2019-20**

Sl. No	Parliament name	Assembly Name	Mandal Name	Total Inhabited Villages		Hamlets	
				Existing (No.)	Electrified (No.)	Existing (No.)	Electrified (No.)
1	2	3	4	5	6	7	8
Machilipatnam							
1	Machilipatnam	Pedana	Kruthivenu	15	15	48	48
2	Machilipatnam	Pedana	Bantumilli	18	18	53	53
3	Machilipatnam	Pedana	Pedana	30	30	62	62
4	Machilipatnam	Pedana	Guduru	25	25	55	55
5	Machilipatnam	Pamarru (SC)	Movva	17	17	36	36
6	Machilipatnam	Avanigadda	Ghantasala	20	20	30	30
7	Machilipatnam	Machilipatnam	Machilipatnam	28	28	98	98
8	Machilipatnam	Avanigadda	Challapalle	11	11	30	30
9	Machilipatnam	Avanigadda	Mopidevi	17	17	40	40
10	Machilipatnam	Avanigadda	Avanigadda	7	7	31	31
11	Machilipatnam	Avanigadda	Nagayalanka	11	11	46	46
12	Machilipatnam	Avanigadda	Koduru	9	9	42	42
Sub Total				208	208	571	571
Gudiwada							
1	Machilipatnam	Gudivada	Nandivada	22	22	46	46
2	Machilipatnam	Gudivada	Gudivada	29	29	36	36
3	Machilipatnam	Pamarru (SC)	Pedaparupudi	18	18	29	29
4	Machilipatnam	Pamarru (SC)	Pamarru	25	25	53	53
5	Machilipatnam	Gudivada	Gudlavalleru	22	22	48	48
6	Machilipatnam	Penamaluru	Kankipadu	19	19	26	26
7	Machilipatnam	Penamaluru	Penamaluru	10	10	11	11
8	Machilipatnam	Pamarru (SC)	Thotlavalluru	16	16	33	33
9	Machilipatnam	Gannavaram	Bapulapadu	28	28	42	42
10	Machilipatnam	Gannavaram	Gannavaram	23	23	40	40
11	Machilipatnam	Gannavaram	Unguturu	27	27	33	33
12	Machilipatnam	Pamarru (SC)	Pamidimukkala	27	27	37	37
13	Machilipatnam	Penamaluru	Vuyyuru	12	12	16	16
Sub Total				278	278	450	450
TOTAL				486	486	1021	1021

Source: SE, APSPDCL, Krishna

TABLE - 12.1
MANDALWISE RURAL ELECTRIFICATION YEAR, 2019-20

Sl. No	Parliament name	Assembly Name	Mandal Name	Service Connections (No.)					
				Domestic	Agriculture	Industrial	Commercial	Others	Total
1	2	3	4	9	10	11	12	13	14
Machilipatnam									
1	Machilipatnam	Pedana	Kruthivenu	13459	9	48	1429	612	15557
2	Machilipatnam	Pedana	Bantumilli	14418	5	82	1707	731	16943
3	Machilipatnam	Pedana	Pedana	19956	128	117	1890	810	22901
4	Machilipatnam	Pedana	Guduru	15174	56	61	891	382	16564
5	Machilipatnam	Pamarru (SC)	Movva	16793	1748	230	1527	655	20953
6	Machilipatnam	Avanigadda	Ghantasala	13220	1761	174	1066	457	16678
7	Machilipatnam	Machilipatnam	Machilipatnam	78375	66	937	9798	4199	93375
8	Machilipatnam	Avanigadda	Challapalle	18021	2193	288	1775	761	23038
9	Machilipatnam	Avanigadda	Mopidevi	11491	2579	113	793	340	15316
10	Machilipatnam	Avanigadda	Avanigadda	14339	670	95	1258	539	16901
11	Machilipatnam	Avanigadda	Nagayalanka	15001	11	137	1699	728	17576
12	Machilipatnam	Avanigadda	Koduru	13159	70	90	1514	649	15482
Sub Total				243406	9296	2372	25347	10863	3E+05
Gudiwada									
1	Machilipatnam	Gudivada	Nandivada	11119	413	60	1885	808	14285
2	Machilipatnam	Gudivada	Gudivada	51029	342	551	6060	2597	60579
3	Machilipatnam	Pamarru (SC)	Pedaparupudi	9748	1713	49	621	266	12397
4	Machilipatnam	Pamarru (SC)	Pamarru	18104	808	218	1542	661	21333
5	Machilipatnam	Gudivada	Gudlavalleru	15502	100	124	1284	550	17560
6	Machilipatnam	Penamaluru	Kankipadu	23062	3593	191	1854	794	29494
7	Machilipatnam	Penamaluru	Penamaluru	74883	2353	813	6817	2922	87788
8	Machilipatnam	Pamarru (SC)	Thotlavalluru	12114	5267	88	830	356	18655
9	Machilipatnam	Gannavaram	Bapulapadu	25417	3257	229	2519	1080	32502
10	Machilipatnam	Gannavaram	Gannavaram	25480	1281	218	2515	1078	30572
11	Machilipatnam	Gannavaram	Unguturu	18516	2099	174	1485	637	22911
12	Machilipatnam	Pamarru (SC)	Pamidimukkala	16064	3626	112	1050	450	21302
13	Machilipatnam	Penamaluru	Vuyyuru	26007	2866	125	2506	1074	32578
Sub Total				327045	27718	2952	30968	13273	4E+05
TOTAL				570451	37014	5324	56315	24136	7E+05

Source: SE, APSPDCL, Krishna

TABLE - 12.2
CATEGORY WISE POWER CONSUMPTION, 2019-20

Sl.No	District	Domestic	Commercial	Industrial	Cottage Industries	Agriculture	Street Lights
1	2	3	4	5	6	7	8
1	Krishna	2080.7	503.97	195.03	1.14	266.66	18.55
TOTAL		2080.7	503.97	195.03	1.14	266.66	18.55

Sl.No	District	General Purpose	Temporary	Low Tension (1 to 8)	Total High Tension (Including Rescos)	Total (LT+HT)
1	2	9	10	11	12	13
1	Krishna	41.19	0.1	1500.307	164360	1664667
TOTAL		41.19	0.1	1500.307	164360	1664667

Source: SE, APSPDCL, Krishna

TABLE - 12.3
CATEGORY WISE NO.OF SERVICES & CONNECTED LOAD,
2019-20

Sl. No	District	Domestic		
		No.of Services	Connected Load (in K.W)	Per Capita (Units)
1	2	3	4	5
1	Krishna	570451	2080.7	460.59
TOTAL		570451	2080.7	460.59
Commercial				
Sl.No	District	No.of Services	Connected Load (in K.W)	Per Capita Consumption (Units)
1	2	6	7	8
	Krishna	56315	503.97	111.56
TOTAL		56315	503.97	111.56
Industrial				
Sl.No	District	No.of Services	Connected Load (in K.W)	Per Capita Consumption (Units)
1	2	9	10	11
1	Krishna	5324	195.03	43.17
TOTAL		5324	195.03	43.17
Cottage Industries				
Sl.No	District	No.of Services	Connected Load (in K.W)	Per Capita Consumption (Units)
1	2	12	13	14
1	Krishna	1202	1.14	0.25
TOTAL		1202	1.14	0.25
Agriculture				
Sl.No	District	No.of Services	Connected Load (in K.W)	Per Capita Consumption (Units)
1	2	15	16	17
1	Krishna	37014	266.66	59.02
TOTAL		37014	266.66	59.02
Street Lights				
Sl.No	District	No.of Services	Connected Load (in K.W)	Per Capita Consumption (Units)
1	2	18	19	20
1	Krishna	5598	18.55	4.1
TOTAL		5598	18.55	4.1

TABLE - 12.3
CATEGORY WISE NO.OF SERVICES & CONNECTED LOAD,
2019-20

General Purpose				
Sl.No	District	No.of Services	Connected Load	Per Capita Consumption
			(in K.W)	(Units)
1	2	21	22	23
1	Krishna	20212	41.19	9.11
TOTAL		20212	41.19	9.11
Temporary				
Sl.No	District	No.of Services	Connected Load	Per Capita Consumption
			(in K.W)	(Units)
1	2	24	25	26
1	Krishna	79	0.1	0.02
TOTAL		79	0.1	0.02
Low Tension (LT)				
Sl.No	District	No.of Services	Connected Load	Per Capita Consumption
			(in K.W)	(Units)
1	2	27	28	29
1	Krishna	692502	2772.759	687.82
TOTAL		692502	2772.759	687.82
Total High Tension (Including Rescos)				
Sl.No	District	No.of Services	Connected Load	Per Capita Consumption
			(in K.W)	(Units)
1	2	30	31	32
1	Krishna	467	481097	340.48
TOTAL		467	481097	340.48
Total (LT+HT)				
Sl.No	District	No.of Services	Connected Load	Per Capita Consumption
			(in K.W)	(Units)
1	2	33	34	35
1	Krishna	692969	483869.76	1028.3
TOTAL		692969	483869.76	1028.3

Source: SE, APSPDCL, Krishna

TABLE - 12.4
MANDAL WISE CATEGORY WISE NO.OF SERVICES AND CONNECTED LOAD, 2019-20

Sl. No	Parliament name	Assembly Name	Mandal Name	Low Tension		High Tension		HT & LT	
				No.of Services	Connect ed Load (in K.W)	No.o f Services	Connec ted Load (in K.W)	No.of Services	Connecte d Load (in K.W)
1	2	3	4	5	6	7	8	9	10
Machilipatnam									
1	Machilipatnam	Pedana	Kruthivennu	15553	37.941	4	1460	15557	39401
2	Machilipatnam	Pedana	Bantumilli	16939	30.02	4	480	16943	30500
3	Machilipatnam	Pedana	Pedana	22896	29.945	5	620	22901	30565
4	Machilipatnam	Pedana	Guduru	16564	12.013	0	0	16564	12013
5	Machilipatnam	Pamarru (SC)	Movva	20948	26.478	5	2017	20953	28495
6	Machilipatnam	Avanigadda	Ghantasala	16674	21.936	4	791	16678	22727
7	Machilipatnam	Machilipatnam	Machilipatnam	93341	201.888	34	6134	93375	208022
8	Machilipatnam	Avanigadda	Challapalle	23028	35.876	10	2089	23038	37965
9	Machilipatnam	Avanigadda	Mopidevi	15315	23.03	1	155	15316	23185
10	Machilipatnam	Avanigadda	Avanigadda	16900	21.884	1	200	16901	22084
11	Machilipatnam	Avanigadda	Nagayalanka	17571	38.159	5	1250	17576	39409
12	Machilipatnam	Avanigadda	Koduru	15482	31.32	0	0	15482	31320
Sub Total				291211	510.49	73	15196	291284	525686
Gudiwada									
1	Machilipatnam	Gudivada	Nandivada	14007	76.435	8	5615	14015	82050
2	Machilipatnam	Gudivada	Gudivada	60544	144.61	35	7780	60579	152390
3	Machilipatnam	Pamarru (SC)	Pedaparupudi	12395	23.72	2	830	12397	24550
4	Machilipatnam	Pamarru (SC)	Pamarru	21319	29.794	14	7576	21333	37370
5	Machilipatnam	Gudivada	Gudlavalleru	17560	20.656	0	0	17560	20656
6	Machilipatnam	Penamaluru	Kankipadu	29474	63.863	20	6385	29494	70248
7	Machilipatnam	Penamaluru	Penamaluru	87701	292.189	87	21824	87788	314013
8	Machilipatnam	Pamarru (SC)	Thotlavalluru	18650	38.998	4	718	18654	39716
9	Machilipatnam	Gannavaram	Bapulapadu	32447	97.016	55	48315	32502	145331
10	Machilipatnam	Gannavaram	Gannavaram	30433	67.372	139	43056	30572	110428
11	Machilipatnam	Gannavaram	Unguturu	22892	39.63	19	5319	22911	44949
12	Machilipatnam	Pamarru (SC)	Pamidimukkala	21301	31.534	1	110	21302	31644
13	Machilipatnam	Penamaluru	Vuyyuru	32568	64	10	1636	32578	65636
Sub Total				401291	989.817	394	1E+05	401685	1138981
TOTAL				692502	1500.31	467	2E+05	692969	1664667

Source: SE, APSPDCL, Krishna

**TABLE - 12.5
INSTALLED CAPACITY & POWER GENERATION AS ON 31-03-2020**

Sl.No	Parliament name	Assembly Name	Mandal Name	Name of Power Station	Installed Capacity	Generation
					(M.W.)	(Million KWH)
					(31-03-2020)	
1	2	3	4	5	6	7
Null						

Source: SE, APSPDCL, Krishna

TABLE - 12.6							
MANDAL WISE FREE POWER CONNECTIONS AND TRANSFORMERS, 2019-20							
Sl. No	Parliament name	Assembly Name	Mandal Name	No.of Sub-Stations	No.of Transformers	No.of Free Power Services Provided	Value (in Lakhs)
1	2	3	4	5	6	7	8
Machilipatnam							
1	Machilipatnam	Pedana	Kruthivennu	2	776	0	0
2	Machilipatnam	Pedana	Bantumilli	2	584	2	0.01
3	Machilipatnam	Pedana	Pedana	4	528	20	0.07
4	Machilipatnam	Pedana	Guduru	2	308	20	0.07
5	Machilipatnam	Pamarru (SC)	Movva	3	646	1161	4.18
6	Machilipatnam	Avanigadda	Ghantasala	3	564	832	3
7	Machilipatnam	Machilipatnam	Machilipatnam	12	2367	49	0.18
8	Machilipatnam	Avanigadda	Challapalle	4	735	1754	6.31
9	Machilipatnam	Avanigadda	Mopidevi	2	539	2459	8.85
10	Machilipatnam	Avanigadda	Avanigadda	2	342	653	2.35
11	Machilipatnam	Avanigadda	Nagayalanka	4	760	7	0.03
12	Machilipatnam	Avanigadda	Koduru	3	631	52	0.19
Sub Total				43	8780	7009	25.24
Gudiwada							
1	Machilipatnam	Gudivada	Nandivada	3	1186	123	0.44
2	Machilipatnam	Gudivada	Gudivada	5	1236	287	1.03
3	Machilipatnam	Pamarru (SC)	Pedaparupudi	2	955	1567	5.64
4	Machilipatnam	Pamarru (SC)	Pamarru	4	601	378	1.36
5	Machilipatnam	Gudivada	Gudlavalleru	1	426	45	0.16
6	Machilipatnam	Penamaluru	Kankipadu	6	1371	3367	12.12
7	Machilipatnam	Penamaluru	Penamaluru	8	2294	2094	7.54
8	Machilipatnam	Pamarru (SC)	Thotlavalluru	6	1277	4979	17.92
9	Machilipatnam	Gannavaram	Bapulapadu	10	3236	3159	11.37
10	Machilipatnam	Gannavaram	Gannavaram	5	1163	1258	4.53
11	Machilipatnam	Gannavaram	Unguturu	5	1580	2048	7.37
12	Machilipatnam	Pamarru (SC)	Pamidimukkal	3	1223	3470	12.49
13	Machilipatnam	Penamaluru	Vuyyuru	5	1193	2786	10.03
Sub Total				63	17741	25561	92
TOTAL				106	26521	32570	117.24

Source: SE, APSPDCL, Krishna

13. TRANSPORT & COMMUNICATIONS



TABLE - 13
MANDAL WISE LENGTH OF ROADS AS ON 31-03-2020

(in K.M)

Sl. No	Parliament name	Assembly Name	Mandal Name	I. National Highways (N.H.)			a. State Highways		
				Cement Concrete	Black Top	Total	Cement Concrete	Black Top	Total
1	2	3	4	5	6	7	8	9	10
Machilipatnam									
1	Machilipatnam	Pedana	Kruthivenu	0	0	0	0	0	0
2	Machilipatnam	Pedana	Bantumilli	0	0	0	0	0	0
3	Machilipatnam	Pedana	Pedana	0	0	0	0	0	0
4	Machilipatnam	Pedana	Guduru	0	0	0	0	0	0
5	Machilipatnam	Pamarru (SC)	Movva	0	0	0	0	0	0
6	Machilipatnam	Avanigadda	Ghantasala	0	0	0	0	0	0
7	Machilipatnam	Machilipatnam	Machilipatnam	0	0	0	0	0	0
8	Machilipatnam	Avanigadda	Challapalle	0	0	0	0	0	0
9	Machilipatnam	Avanigadda	Mopidevi	0	0	0	0	0	0
10	Machilipatnam	Avanigadda	Avanigadda	0	0	0	0	0	0
11	Machilipatnam	Avanigadda	Nagayalanka	0	0	0	0	0	0
12	Machilipatnam	Avanigadda	Koduru	0	0	0	0	0	0
Sub Total				0	0	0	0	0	0
Gudivada									
1	Machilipatnam	Gudivada	Nandivada	0	0	0	0	0	0
2	Machilipatnam	Gudivada	Gudivada	0	7.95	7.95	0	0	0
3	Machilipatnam	Pamarru (SC)	Pedaparupudi	0	0	0	0	0	0
4	Machilipatnam	Pamarru (SC)	Pamarru	0	7.25	7.25	0	0	0
5	Machilipatnam	Gudivada	Gudlalleru	0	0	0	0	0	0
6	Machilipatnam	Penamaluru	Kankipadu	0	0	0	0	0	0
7	Machilipatnam	Penamaluru	Penamaluru	0	0	0	0	0	0
8	Machilipatnam	Pamarru (SC)	Thotlavalluru	0	0	0	0	0	0
9	Machilipatnam	Gannavaram	Bapulapadu	0	0	0	0	0	0
10	Machilipatnam	Gannavaram	Gannavaram	0	0	0	0	0	0
Sub Total				0	15.2	15.2	0	0	0
TOTAL				0	15.2	15.2	0	0	0

Source: SE, PR , R&B, NHA, Krishna

TABLE - 13
MANDAL WISE LENGTH OF ROADS AS ON 31-03-2020

(in K.M)

Sl. No	Parliament name	Assembly Name	Mandal Name	II. Roads and Buildings				
				b. Major District Roads				
				Cement Concrete	Black Top	Metalled (WBM)	Unmettalled (Murrum)	Total
1	2	3	4	11	12	13	14	15
Machilipatnam								
1	Machilipatnam	Pedana	Kruthivenu	0	0	0	0	0
2	Machilipatnam	Pedana	Bantumilli	0	0	0	0	0
3	Machilipatnam	Pedana	Pedana	0.16	8.64	0	0	8.8
4	Machilipatnam	Pedana	Guduru	0	0	0	0	0
5	Machilipatnam	Pamarru (SC)	Movva	0	5.74	0	0	5.74
6	Machilipatnam	Avanigadda	Ghantasala	0	0	0	0	0
7	Machilipatnam	Machilipatnam	Machilipatnam	0	0	0	0	0
8	Machilipatnam	Avanigadda	Challapalle	0	0	0	0	0
9	Machilipatnam	Avanigadda	Mopidevi	0	17.3	0	0	17.3
10	Machilipatnam	Avanigadda	Avanigadda	0	9	0	8.5	17.5
11	Machilipatnam	Avanigadda	Nagayalanka	0	0	0	0	0
12	Machilipatnam	Avanigadda	Koduru	0	0	0	0	0
Sub Total				0.16	40.68	0	8.5	49.34
Gudivada								
1	Machilipatnam	Gudivada	Nandivada	0	0	0	0	0
2	Machilipatnam	Gudivada	Gudivada	0	0	0	0	0
3	Machilipatnam	Pamarru (SC)	Pedaparupudi	0	0	0	0	0
4	Machilipatnam	Pamarru (SC)	Pamarru	1.72	4.44	0	0	6.16
5	Machilipatnam	Gudivada	Gudlavalleru	0	0	0	0	0
6	Machilipatnam	Penamaluru	Kankipadu	0	0	0	0	0
7	Machilipatnam	Penamaluru	Penamaluru	0.6	4.6	0	0	5.2
8	Machilipatnam	Pamarru (SC)	Thotlavalluru	0.63	4.96	0.3	0.9	6.79
9	Machilipatnam	Gannavaram	Bapulapadu	0	0	0	0	0
10	Machilipatnam	Gannavaram	Gannavaram	0	0	0	0	0
Sub Total				2.95	14	0.3	0.9	18.15
TOTAL				3.11	54.68	0.3	9.4	67.49

Source: SE, PR , R&B, NHA, Krishna

TABLE - 13
MANDAL WISE LENGTH OF ROADS AS ON 31-03-2020

(in K.M)

Sl. No	Parliament name	Assembly Name	Mandal Name	c. Other District Roads				
				Cement Concrete	Black Top	Metalled (WBM)	Unmettalled (Murrum)	Total
				16	17	18	19	20
Machilipatnam								
1	Machilipatnam	Pedana	Kruthivenu	0	0	0	0	0
2	Machilipatnam	Pedana	Bantumilli	0	0	0	0	0
3	Machilipatnam	Pedana	Pedana	0	0	0	0	0
4	Machilipatnam	Pedana	Guduru	0	6.48	0	4	10.48
5	Machilipatnam	Pamarru (SC)	Movva	0	0	0	0	0
6	Machilipatnam	Avanigadda	Ghantasala	0	0	0	0	0
7	Machilipatnam	Machilipatnam	Machilipatnam	0	0	0	0	0
8	Machilipatnam	Avanigadda	Challapalle	0	0	0	0	0
9	Machilipatnam	Avanigadda	Mopidevi	0	4.4	0	0	4.4
10	Machilipatnam	Avanigadda	Avanigadda	0	0	0	0	0
11	Machilipatnam	Avanigadda	Nagayalanka	0	0	0	0	0
12	Machilipatnam	Avanigadda	Koduru	0	0	0	0	0
Sub Total				0	10.88	0	4	14.88
Gudiwada								
1	Machilipatnam	Gudivada	Nandivada	0	0	0	0	0
2	Machilipatnam	Gudivada	Gudivada	0	0	0	0	0
3	Machilipatnam	Pamarru (SC)	Pedaparupudi	0	0	0	0	0
4	Machilipatnam	Pamarru (SC)	Pamarru	0	0	0	0	0
5	Machilipatnam	Gudivada	Gudlalleru	0	0	0	0	0
6	Machilipatnam	Penamaluru	Kankipadu	0	0	6.8	0	6.8
7	Machilipatnam	Penamaluru	Penamaluru	0.3	7.41	2.2	1.6	11.51
8	Machilipatnam	Pamarru (SC)	Thotlavalluru	0	0	0	0	0
9	Machilipatnam	Gannavaram	Bapulapadu	0	0	0	0	0
10	Machilipatnam	Gannavaram	Gannavaram	0	0	0	0	0
Sub Total				0.3	7.41	9	1.6	18.31
TOTAL				0.3	18.29	9	5.6	33.19

Source: SE, PR , R&B, NHAI, Krishna

TABLE - 13
MANDAL WISE LENGTH OF ROADS AS ON 31-03-2020

(in K.M)

Sl. No	Parliament name	Assembly Name	Mandal Name	Zilla Parishad Roads				
				Cement Concrete	Black Top	Metalled (WBM)	Unmettalled (Murram)	Total
				21	22	23	24	25
Machilipatnam								
1	Machilipatnam	Pedana	Kruthivennu	0	0	0	0	0
2	Machilipatnam	Pedana	Bantumilli	0	0	0	0	0
3	Machilipatnam	Pedana	Pedana	0	0	0	0	0
4	Machilipatnam	Pedana	Guduru	0	0	0	0	0
5	Machilipatnam	Pamarru (SC)	Movva	0	0	0	0	0
6	Machilipatnam	Avanigadda	Ghantasala	0	0	0	0	0
7	Machilipatnam	Machilipatnam	Machilipatnam	0	0	0	0	0
8	Machilipatnam	Avanigadda	Challapalle	0	0	0	0	0
9	Machilipatnam	Avanigadda	Mopidevi	0	0	0	0	0
10	Machilipatnam	Avanigadda	Avanigadda	0	0	0	0	0
11	Machilipatnam	Avanigadda	Nagayalanka	0	0	0	0	0
12	Machilipatnam	Avanigadda	Koduru	0	0	0	0	0
Sub Total				0	0	0	0	0
Gudiwada								
1	Machilipatnam	Gudivada	Nandivada	0	0	0	0	0
2	Machilipatnam	Gudivada	Gudivada	0	0	0	0	0
3	Machilipatnam	Pamarru (SC)	Pedaparupudi	0	0	0	0	0
4	Machilipatnam	Pamarru (SC)	Pamarru	0	0	0	0	0
5	Machilipatnam	Gudivada	Gudlalleru	0	0	0	0	0
6	Machilipatnam	Penamaluru	Kankipadu	0	0	0	0	0
7	Machilipatnam	Penamaluru	Penamaluru	0	0	0	0	0
8	Machilipatnam	Pamarru (SC)	Thotlavalluru	0	0	0	0	0
9	Machilipatnam	Gannavaram	Bapulapadu	0	0	0	0	0
10	Machilipatnam	Gannavaram	Gannavaram	0	0	0	0	0
Sub Total				0	0	0	0	0
TOTAL				0	0	0	0	0

Source: SE, PR , R&B, NHA, Krishna

TABLE - 13
MANDAL WISE LENGTH OF ROADS AS ON 31-03-2020

(in K.M)

Sl. No	Parliament name	Assembly Name	Mandal Name	III. P.R. Roads				
				Mandal Parishad Roads				
				Cement Concrete	Black Top	Metalled (WBM)	Unmettalled (Murrum)	Total
1	2	3	4	26	27	28	29	30
Machilipatnam								
1	Machilipatnam	Pedana	Kruthivenu	0	0	0	0	0
2	Machilipatnam	Pedana	Bantumilli	0	0	0	0	0
3	Machilipatnam	Pedana	Pedana	0	0	0	0	0
4	Machilipatnam	Pedana	Guduru	0	0	0	0	0
5	Machilipatnam	Pamarru (SC)	Movva	0	0	0	0	0
6	Machilipatnam	Avanigadda	Ghantasala	0	0	0	0	0
7	Machilipatnam	Machilipatnam	Machilipatnam	0	0	0	0	0
8	Machilipatnam	Avanigadda	Challapalle	0	0	0	0	0
9	Machilipatnam	Avanigadda	Mopidevi	0	0	0	0	0
10	Machilipatnam	Avanigadda	Avanigadda	0	0	0	0	0
11	Machilipatnam	Avanigadda	Nagayalanka	0	0	0	0	0
12	Machilipatnam	Avanigadda	Koduru	0	0	0	0	0
Sub Total				0	0	0	0	0
Gudivada								
1	Machilipatnam	Gudivada	Nandivada	0	0	0	0	0
2	Machilipatnam	Gudivada	Gudivada	0	0	0	0	0
3	Machilipatnam	Pamarru (SC)	Pedaparupudi	0	0	0	0	0
4	Machilipatnam	Pamarru (SC)	Pamarru	0	0	0	0	0
5	Machilipatnam	Gudivada	Gudlavalleru	0	0	0	0	0
6	Machilipatnam	Penamaluru	Kankipadu	0	0	0	0	0
7	Machilipatnam	Penamaluru	Penamaluru	0	0	0	0	0
8	Machilipatnam	Pamarru (SC)	Thotlavalluru	0	0	0	0	0
9	Machilipatnam	Gannavaram	Bapulapadu	0	0	0	0	0
10	Machilipatnam	Gannavaram	Gannavaram	0	0	0	0	0
Sub Total				0	0	0	0	0
TOTAL				0	0	0	0	0

Source: SE, PR , R&B, NHAI, Krishna

TABLE - 13
MANDAL WISE LENGTH OF ROADS AS ON 31-03-2020

(in K.M)

Sl. No	Parliament name	Assembly Name	Mandal Name	Village Roads				
				Cement Concrete	Black Top	Metalled (WBM)	Unmettalled (Murrum)	Total
				31	32	33	34	35
Machilipatnam								
1	Machilipatnam	Pedana	Kruthivenu	3.2	33.01	0.4	10.65	47.26
2	Machilipatnam	Pedana	Bantumilli	4.25	30.33	5.49	6.35	46.42
3	Machilipatnam	Pedana	Pedana	5.96	24.3	6	20.55	56.81
4	Machilipatnam	Pedana	Guduru	8.14	54.35	5.5	17	84.99
5	Machilipatnam	Pamarru (SC)	Movva	5.43	19.87	3.54	22.77	51.61
6	Machilipatnam	Avanigadda	Ghantasala	9.35	34.13	8.85	52.87	105.2
7	Machilipatnam	Machilipatnam	Machilipatnam	4.33	68.08	2.38	36.4	111.2
8	Machilipatnam	Avanigadda	Challapalle	3.43	42.87	7.96	39.44	93.7
9	Machilipatnam	Avanigadda	Mopidevi	8.2	16	16.35	44.25	84.8
10	Machilipatnam	Avanigadda	Avanigadda	4.98	19.34	2.09	14.33	40.74
11	Machilipatnam	Avanigadda	Nagayalanka	6.72	53.92	6.47	40.1	107.2
12	Machilipatnam	Avanigadda	Koduru	2.54	33.65	3.81	49.04	89.04
Sub Total				66.53	429.9	68.84	353.75	919
Gudivada								
1	Machilipatnam	Gudivada	Nandivada	7.02	18.15	12.73	22.1	60
2	Machilipatnam	Gudivada	Gudivada	6.21	17.51	8	6.06	37.78
3	Machilipatnam	Pamarru (SC)	Pedaparupudi	5.66	21.59	9.15	43.92	80.32
4	Machilipatnam	Pamarru (SC)	Pamarru	2.79	33.47	10.82	16.56	63.64
5	Machilipatnam	Gudivada	Gudlavalleru	4.53	18.97	18.39	24.1	65.99
6	Machilipatnam	Penamaluru	Kankipadu	3.92	27.87	4.32	15.3	51.41
7	Machilipatnam	Penamaluru	Penamaluru	1.71	31.56	6.86	13.23	53.36
8	Machilipatnam	Pamarru (SC)	Thotlavalluru	2.88	12.93	4.32	31.78	51.91
9	Machilipatnam	Gannavaram	Bapulapadu	0.85	34.21	12.55	52.54	100.2
10	Machilipatnam	Gannavaram	Gannavaram	0	0	0	0	0
Sub Total				35.57	216.3	87.14	225.59	564.61
TOTAL				102.1	646.1	155.98	579.34	1483.6

Source: SE, PR , R&B, NHA I, Krishna

TABLE - 13
MANDAL WISE LENGTH OF ROADS AS ON 31-03-2020

(in K.M)

Sl. No	Parliament name	Assembly Name	Mandal Name	Grand Total				
				Cement Concrete	Black Top	Metalled (WBM)	Unmettalled (Murrum)	Total
1	2	3	4	36	37	38	39	40
Machilipatnam								
1	Machilipatnam	Pedana	Kruthivennu	3.2	33.01	0.4	10.65	47.26
2	Machilipatnam	Pedana	Bantumilli	4.25	30.33	5.49	6.35	46.42
3	Machilipatnam	Pedana	Pedana	6.12	32.94	6	20.55	65.56
4	Machilipatnam	Pedana	Guduru	8.14	60.83	5.5	21	95.47
5	Machilipatnam	Pamarru (SC)	Movva	5.43	25.61	3.54	22.77	57.35
6	Machilipatnam	Avanigadda	Ghantasala	9.35	34.13	8.85	52.87	105.2
7	Machilipatnam	Machilipatnam	Machilipatnam	4.33	68.08	2.38	36.4	111.2
8	Machilipatnam	Avanigadda	Challapalle	3.43	42.87	7.96	39.44	93.7
9	Machilipatnam	Avanigadda	Mopidevi	8.2	37.7	16.35	44.25	106.5
10	Machilipatnam	Avanigadda	Avanigadda	4.98	28.34	2.09	22.83	58.24
11	Machilipatnam	Avanigadda	Nagayalanka	6.72	53.92	6.47	40.1	107.2
12	Machilipatnam	Avanigadda	Koduru	2.54	33.65	3.81	49.04	89.04
Sub Total				66.69	481	68.84	366.25	983
Gudiwada								
1	Machilipatnam	Gudiwada	Nandivada	7.02	18.15	12.73	22.1	60
2	Machilipatnam	Gudiwada	Gudiwada	6.21	25.46	8	6.06	45.73
3	Machilipatnam	Pamarru (SC)	Pedaparupudi	5.66	21.59	9.15	43.92	80.32
4	Machilipatnam	Pamarru (SC)	Pamarru	4.51	45.16	10.82	16.56	77.05
5	Machilipatnam	Gudiwada	Gudlavalleru	4.53	18.97	18.39	24.1	65.99
6	Machilipatnam	Penamaluru	Kankipadu	3.92	27.87	11.12	15.3	58.21
7	Machilipatnam	Penamaluru	Penamaluru	2.61	43.57	9.06	14.83	70.07
8	Machilipatnam	Pamarru (SC)	Thotlavalluru	3.51	17.89	4.62	32.68	58.7
9	Machilipatnam	Gannavaram	Bapulapadu	0.85	34.21	12.55	52.54	100.2
10	Machilipatnam	Gannavaram	Gannavaram	0	0	0	0	0
Sub Total				38.82	253	96.44	228.09	616
TOTAL				105.51	734	165.28	594.34	1599

Source: SE, PR , R&B, NHAI, Krishna

14. PUBLIC FINANCE



TABLE - 14.1
MANDAL WISE WATER TAX, 2019-20

(Rs. in Lakhs)

Sl. No	Parliament name	Assembly Name	Mandal Name	DEMAND	COLLECTION	BALANCE
1	2	3	4	5	6	7
Machilipatnam						
1	Machilipatnam	Pedana	Kruthivenu	91.23	48.75	42.48
2	Machilipatnam	Pedana	Bantumilli	274.7	98.36	176.34
3	Machilipatnam	Pedana	Pedana	57.72	35.55	22.17
4	Machilipatnam	Pedana	Guduru	78.47	35.38	43.09
5	Machilipatnam	Pamarru (SC)	Movva	70.74	37.57	33.17
6	Machilipatnam	Avanigadda	Ghantasala	85.02	22.02	63
7	Machilipatnam	Machilipatnam	Machilipatnam	123.5	47.71	75.79
8	Machilipatnam	Avanigadda	Challapalle	60.13	20.94	39.19
9	Machilipatnam	Avanigadda	Mopidevi	47.15	20.35	26.85
10	Machilipatnam	Avanigadda	Avanigadda	21.75	6.27	15.48
11	Machilipatnam	Avanigadda	Nagayalanka	401.51	43.43	358.08
12	Machilipatnam	Avanigadda	Koduru	439.91	61.08	378.83
Sub Total				1751.83	477.41	1274.47
Gudiwada						
1	Machilipatnam	Gudivada	Nandivada	273.04	168.41	104.63
2	Machilipatnam	Gudivada	Gudivada	102.99	49.47	53.52
3	Machilipatnam	Pamarru (SC)	Pedaparupudi	104.56	31.3	73.26
4	Machilipatnam	Pamarru (SC)	Pamarru	101.59	35.49	66.1
5	Machilipatnam	Gudivada	Gudlavalleru	80.19	45.2	34.99
6	Machilipatnam	Penamaluru	Kankipadu	49.18	41.38	7.8
7	Machilipatnam	Penamaluru	Penamaluru	10.55	8.47	2.08
8	Machilipatnam	Pamarru (SC)	Thotlavalluru	44.71	41.25	3.46
9	Machilipatnam	Gannavaram	Bapulapadu	55.4	14.2	41.2
10	Machilipatnam	Gannavaram	Gannavaram	41.22	6.59	34.63
11	Machilipatnam	Gannavaram	Unguturu	161.51	6.44	155.07
12	Machilipatnam	Pamarru (SC)	Pamidimukkala	85.53	24.89	60.64
13	Machilipatnam	Penamaluru	Vuyyuru	65.73	21.96	43.77
Sub Total				1176.2	495.05	681.15
TOTAL				2928.03	972.46	1955.62

Source: DRO, Krishna

TABLE - 14.2
CIRCLE WISE EXCISE REVENUE REALISED, 2019-20

(Rs. in Lakhs)

SI No	Parliament name	Assembly Name	Mandal Name	Name of the Circle	Demand	Collection	Balance
1	2	3	4	5	6	7	8
Machilipatnam							
1	Machilipatnam	Pedana	Pedana	Pedana	7.07	7.07	0
2	Machilipatnam	Machilipatnam	Machilipatnam	Machilipatnam	155.58	155.58	0
3	Machilipatnam	Avanigadda	Avanigadda	Avanigadda	14.14	14.14	0
Sub Total					176.79	176.79	0
Gudiwada							
1	Machilipatnam	Gudivada	Gudivada	Gudivada	141.43	141.43	0
2	Machilipatnam	Penamaluru	Vuyyuru	Vuyyuru	7.07	7.07	0
Sub Total					148.5	148.5	0
TOTAL					325.29	325.29	0

Source: DC, Excise, Krishna

TABLE - 14.3
MANDAL WISE NO. OF BANK BRANCHES, 2019-20

(in Number)

Sl. No	Parliament name	Assembly Name	Mandal Name	Nationalised	Rural	Cooperative	Other	TOTAL	Average Population Per
				Banks	Banks	Banks	Banks	Banks	Bank Branch
1	2	3	4	5	6	7	8	9	10
Machilipatnam									
1	Machilipatna	Pedana	Kruthivenu	2	1	0	0	3	16297
2	Machilipatna	Pedana	Bantumilli	5	1	1	0	7	6624
3	Machilipatna	Pedana	Pedana	6	2	1	0	9	7295
4	Machilipatna	Pedana	Guduru	5	1	1	0	7	7033
5	Machilipatna	Pamarru (SC)	Movva	10	1	1	0	12	4415
6	Machilipatna	Avanigadda	Ghantasala	4	0	1	1	6	6683
7	Machilipatna	Machilipatnam	Machilipatnam	32	2	4	8	46	5195
8	Machilipatna	Avanigadda	Challapalle	8	1	1	0	10	5354
9	Machilipatna	Avanigadda	Mopidevi	3	0	0	1	4	8992
10	Machilipatna	Avanigadda	Avanigadda	4	1	1	0	6	6831
11	Machilipatna	Avanigadda	Nagayalanka	5	0	1	0	6	7983
12	Machilipatna	Avanigadda	Koduru	3	0	1	0	4	11320
Sub Total				87	10	13	10	120	7835.17
Gudiwada									
1	Machilipatna	Gudivada	Nandivada	2	0	1	0	3	12308
2	Machilipatna	Gudivada	Gudivada	21	1	3	6	31	5208
3	Machilipatna	Pamarru (SC)	Pedaparupudi	5	0	0	0	5	6270
4	Machilipatna	Pamarru (SC)	Pamarru	11	1	1	0	13	4203
5	Machilipatna	Gudivada	Gudlavalleru	7	1	1	0	9	5750
6	Machilipatna	Penamaluru	Kankipadu	8	4	1	2	15	4637
7	Machilipatna	Penamaluru	Penamaluru	18	2	0	7	27	6223
8	Machilipatna	Pamarru (SC)	Thotlavalluru	4	0	1	0	5	7728
9	Machilipatna	Gannavaram	Bapulapadu	11	2	1	2	16	5308
10	Machilipatna	Gannavaram	Gannavaram	17	3	1	5	26	3347
11	Machilipatna	Gannavaram	Unguturu	7	0	1	0	8	6790
12	Machilipatna	Pamarru (SC)	Pamidimukkala	6	2	1	1	10	5391
13	Machilipatna	Penamaluru	Vuyyuru	16	1	2	5	24	3196
Sub Total				133	17	14	28	192	5873.77
TOTAL				220	27	27	38	312	6854.47

Source: Lead District Manager, Krishna

15. PRICES



TABLE - 15.1
CONSUMER PRICE INDEX NUMBERS FOR INDUSTRIAL
WORKING CLASS AT SELECTED CENTERS IN ANDHRA PRADESH

SI NO	Centre	2016-17	2017-18	2018-19
1	2	3	4	5
1	Jaggaiahpet	301	310	328
2	Kakinada	291	296	309
3	Vishakapatnam	276	282	285
4	Guntur	272	278	283
5	Tirupathi	273	282	298
6	Vizayanagaram	282	290	304
7	Vijayawada	269	278	288
Total		1964	2016	2095

Source: DE&S, Vijayawada, A.P

TABLE - 15.2
MONTHLY AVERAGE PRICES OF (21) ESSENTIAL COMMODITIES, 2019-20

(Price in Rs.)

Sl. No	District / Division	Wheat (Kg.)	Jowar (Kg.)	Ragulu (Kg.)	Bajra (Kg.)	Gramdal (Kg.)	Moongdal	Urddal
							(Split,	(Split,
							Greengram) (Kg.)	Blackgram) (Kg.)
		Sharbati, FAQ	White, FAQ	Brownish, FAQ	FAQ	Split	Without husk	Without husk
1	2	3	4	5	6	7	8	9
1	Apr-19	33.25	24.94	32.25	26.13	67	80.25	75.5
2	May-19	32.55	25.9	32.15	27.5	69.55	87.25	77.95
3	Jun-19	33.5	29.44	31.75	26.5	69.25	87.69	77.63
4	Jul-19	33.19	32.94	32.31	27.06	65.81	86	75.63
5	Aug-19	33.4	32.95	33	27.55	66.6	85.9	80.4
6	Sep-19	33.56	34.19	32.5	30.44	68.69	90.13	79.5
7	Oct-19	33.5	34.25	32.5	30.75	69.13	90.13	81.63
8	Nov-19	34.1	32.9	32.3	31.2	69.4	94.3	100.85
9	Dec-19	34.38	34.88	32.75	30.13	66.63	98.81	111.44
10	Jan-20	34.4	32.6	33.25	29.6	66.2	99.3	110.3
11	Feb-20	34.25	31.88	32.19	28.38	64.69	100.94	109
12	Mar-20	34.5	31.63	32.13	29	64.88	103.38	103.63
Average		33.71	31.54	32.42	28.69	67.32	92.01	90.29

Source: DE&S, Vijayawada, A.P

TABLE - 15.2
MONTHLY AVERAGE PRICES OF (21) ESSENTIAL COMMODITIES, 2019-20

(Price in Rs.)

Sl. No	District / Division	Palm oil (Ltr.)	Sunflower Oil (Ltr.)	Vanaspathi (Ltr.)	Salt (Crystals) (Kg.)	Salt (Iodised) (Kg.)	Turmeric powder (100 grams)	Potatoes (Kg.)
		Pkt (refined)	Packet	Packet	Loose	Pkt (Tata)	Packet	FAQ
1	2	10	11	12	13	14	15	16
1	Apr-19	67.63	91.38	72.5	9.56	17.63	15.69	22.06
2	May-19	67	89.45	71.45	9.2	17.85	15.3	23.05
3	Jun-19	66.5	89.38	71.88	9.56	17.56	15.19	23.63
4	Jul-19	65.13	89	71	9.75	18	14.81	24.88
5	Aug-19	65.55	89.4	70.5	10	18	14.9	23.35
6	Sep-19	65.75	90.81	70.25	10	18.5	15	21.06
7	Oct-19	66.25	91.38	70.13	10	18.38	14.88	25.5
8	Nov-19	69.1	92.7	70.6	10.2	19.1	15.25	26.6
9	Dec-19	76.56	92.88	73.44	10.5	19.75	15.56	32.81
10	Jan-20	86.7	97.8	80	10.4	19.6	15.9	31.75
11	Feb-20	88.06	99.75	80.63	10.25	19.38	15.94	26.13
12	Mar-20	80.5	98.38	79.5	10.5	19.5	15.75	27.19
Average		72.06	92.69	73.49	9.99	18.6	15.35	25.67

Source: DE&S,

TABLE - 15.2
MONTHLY AVERAGE PRICES OF (21) ESSENTIAL COMMODITIES, 2019-20

(Price in Rs.)

Sl. No	District / Division	Brinjals	Lady Finger (Kg.)	Tomatoes (Kg.)	Banana	Sugar (Kg.)	Gur (Kg.)	
		(Long/Round) (Kg.)			(Aratipandu) (Doz.)		Grade-I (Local)	Grade-II (Local)
		FAQ	FAQ	FAQ	Desi	White, Crystal		
1	2	17	18	19	20	21	22	23
1	Apr-19	19.25	20.06	34.06	36.63	38.75	50	46.06
2	May-19	26.4	20.75	47.65	36.15	39.75	49.65	45.8
3	Jun-19	33.06	32.06	43.13	36.5	39.75	49.81	45.94
4	Jul-19	26.81	29	41.88	40	40.38	50	47.06
5	Aug-19	22.75	25.8	32.35	42.6	39.1	50	46.9
6	Sep-19	19.19	18	19.75	42.19	40.63	49.94	47.13
7	Oct-19	39.75	30.69	32.31	47.81	40.81	50	47.5
8	Nov-19	30.4	32.15	32.15	48.75	41.25	50.1	47.8
9	Dec-19	25.44	28.13	24.13	46.56	41	50.38	47.88
10	Jan-20	26.75	27.1	20.5	46.65	41.2	50	46.6
11	Feb-20	17.25	21.19	15.19	45.75	40.88	49.88	46
12	Mar-20	15.94	21.88	16.56	45.94	40.5	49.25	45.94
Average		25.25	25.57	29.97	42.96	40.33	49.92	46.72

Source: DE&S,

16. EMPLOYMENT LABOUR & LABOUR WELFARE



Table 16.1
Mandal Wise Implementation of Mahatma Gandhi National Rural Employment
Guarantee Scheme (MNREGS),2019-20

SI No	Parliament name	Assembly Name	Mandal Name	No.of Job Cards Issued	No.of Families Provided Employment	No.of Mandays Generated	Amount (in Lakhs)
1	2	3	4	5	6	7	8
Machilipatnam							
1	Machilipatnam	Pedana	Kruthivenu	7772	4016	2	406
2	Machilipatnam	Pedana	Bantumilli	7989	5097	2	666
3	Machilipatnam	Pedana	Pedana	7354	4549	1	402
4	Machilipatnam	Pedana	Guduru	7714	4948	1	561
5	Machilipatnam	Pamarru (SC)	Movva	8301	5972	2	567
6	Machilipatnam	Avanigadda	Ghantasala	7065	4777	2	636
7	Machilipatnam	Machilipatnam	Machilipatnam	16290	9928	3	1016
8	Machilipatnam	Avanigadda	Challapalle	5350	3114	1	353
9	Machilipatnam	Avanigadda	Mopidevi	5730	3136	1	320
10	Machilipatnam	Avanigadda	Avanigadda	4311	2224	1	455
11	Machilipatnam	Avanigadda	Nagayalanka	9370	6895	2	749
12	Machilipatnam	Avanigadda	Koduru	9552	7209	2	728
Sub Total				96798	61865	20	6859
Gudiwada							
1	Machilipatnam	Gudivada	Nandivada	4697	1514	0	241
2	Machilipatnam	Gudivada	Gudivada	5368	3089	1	351
3	Machilipatnam	Pamarru (SC)	Pedaparupudi	4643	2692	1	240
4	Machilipatnam	Pamarru (SC)	Pamarru	6227	3709	1	430
5	Machilipatnam	Gudivada	Gudlavalleru	7143	3964	1	391
6	Machilipatnam	Penamaluru	Kankipadu	6392	2766	1	424
7	Machilipatnam	Penamaluru	Penamaluru	3724	982	0	291
8	Machilipatnam	Pamarru (SC)	Thotlavalluru	6454	3988	1	247
9	Machilipatnam	Gannavaram	Bapulapadu	10756	6183	2	610
10	Machilipatnam	Gannavaram	Gannavaram	8901	4188	2	590
11	Machilipatnam	Gannavaram	Unguturu	8539	5218	2	801
12	Machilipatnam	Pamarru (SC)	Pamidimukkala	8519	5966	2	613
13	Machilipatnam	Penamaluru	Vuyyuru	4582	2620	1	314
Sub Total				85945	46879	15	5543
TOTAL				182743	108744	35	12402

Source: PD, DWMA, Krishna

17. EDUCATION



**TABLE - 17.1
EDUCATIONAL INSTITUTIONS STRENGTH AT A GLANCE, 2019-20**

(in Number)

Sl. No	Parliament name	Parliament Code	Category of Institutions	Management Wise Schools			
				Central Govt.	State Govt.	Mandal Parishad	Municipality
1	2	3	4	5	6	7	8
1	Machilipatnam	28	Primary Schools	0	3	917	62
2	Machilipatnam	28	Upper Primary Schools	0	1	156	2
3	Machilipatnam	28	High Schools	2	21	174	13

Source: Districts Education Officer, Krishna

TABLE - 17.1
EDUCATIONAL INSTITUTIONS STRENGTH AT A GLANCE, 2019-20

(in Number)

Sl. No	Parliament name	Parliament Code	Category of Institutions	Management Wise Schools			Teaching Staff		
				Private Aided	Private Un-Aided	Total	Men	Women	Total
1	2	3	4	9	10	11	12	13	14
1	Machilipatnam	28	Primary Schools	189	143	1314	1684	1772	3456
2	Machilipatnam	28	Upper Primary Schools	21	186	366	1326	1754	3080
3	Machilipatnam	28	High Schools	27	245	482	2283	2298	4581

Source: Districts Education Officer, Krishna

TABLE - 17.1
EDUCATIONAL INSTITUTIONS STRENGTH AT A GLANCE, 2019-20

(in Number)

Sl. No	Parliament name	Parliament Code	Category of Institutions	Students		
				Boys	Girls	Total
1	2	3	4	15	16	17
1	Machilipatnam	28	Primary Schools	39668	42229	81897
2	Machilipatnam	28	Upper Primary Schools	15183	16190	31373
3	Machilipatnam	28	High Schools	61196	73196	134392

Source: Districts Education Officer, Krishna

TABLE - 17.2
MANDAL WISE PRIMARY SCHOOLS, 2019-20

(in Number)

Sl. No	Parliament name	Assembly Name	Mandal Name	Management Wise Schools			Mandal Wise		
				State Govt.	Mandal Parishad	Municipality	Private Aided	Private Un-Aided	Total
1	2	3	4	5	6	7	8	9	10
Machilipatnam									
1	Machilipatnam	Pedana	Kruthivennu	0	49	0	3	2	54
2	Machilipatnam	Pedana	Bantumilli	0	38	0	1	3	42
3	Machilipatnam	Pedana	Pedana	0	52	0	2	3	57
4	Machilipatnam	Pedana	Guduru	0	45	0	2	1	48
5	Machilipatnam	Pamarru (SC)	Movva	0	45	0	5	2	52
6	Machilipatnam	Avanigadda	Ghantasala	0	35	0	8	0	43
7	Machilipatnam	Machilipatnam	Machilipatnam	2	58	37	22	14	133
8	Machilipatnam	Avanigadda	Challapalle	0	29	0	4	6	39
9	Machilipatnam	Avanigadda	Mopidevi	0	28	0	2	0	30
10	Machilipatnam	Avanigadda	Avanigadda	0	17	0	7	8	32
11	Machilipatnam	Avanigadda	Nagayalanka	0	37	0	5	5	47
12	Machilipatnam	Avanigadda	Koduru	0	30	0	4	5	39
Sub Total				2	463	37	65	49	616
Gudiwada									
1	Machilipatnam	Gudivada	Nandivada	0	27	0	8	0	35
2	Machilipatnam	Gudivada	Gudivada	0	28	25	12	17	82
3	Machilipatnam	Pamarru (SC)	Pedaparupudi	0	25	0	5	2	32
4	Machilipatnam	Pamarru (SC)	Pamarru	0	47	0	7	6	60
5	Machilipatnam	Gudivada	Gudlavalleru	1	51	0	6	2	60
6	Machilipatnam	Penamaluru	Kankipadu	0	25	0	13	6	44
7	Machilipatnam	Penamaluru	Penamaluru	0	22	0	8	15	45
8	Machilipatnam	Pamarru (SC)	Thotlavalluru	0	23	0	6	1	30
9	Machilipatnam	Gannavaram	Bapulapadu	0	44	0	12	5	61
10	Machilipatnam	Gannavaram	Gannavaram	0	39	0	9	9	57
11	Machilipatnam	Gannavaram	Unguturu	0	32	0	9	4	45
12	Machilipatnam	Pamarru (SC)	Pamidimukkal	0	41	0	6	2	49
13	Machilipatnam	Penamaluru	Vuyyuru	0	21	0	15	12	48
Sub Total				1	425	25	116	81	648
TOTAL					888	62	181	130	1264

Source: Districts Education Officer, Krishna

TABLE - 17.2
MANDAL WISE PRIMARY SCHOOLS, 2019-20

(in Number)

Sl. No	Parliament name	Assembly Name	Mandal Name	Teaching Staff			Students		
				Men	Women	Total	Boys	Girls	Total
1	2	3	4	11	12	13	14	15	16
Machilipatnam									
1	Machilipatnam	Pedana	Kruthivenu	42	41	83	1025	1114	2139
2	Machilipatnam	Pedana	Bantumilli	58	64	122	1385	1631	3016
3	Machilipatnam	Pedana	Pedana	65	62	127	1299	1223	2522
4	Machilipatnam	Pedana	Guduru	40	41	81	871	778	1649
5	Machilipatnam	Pamarru (SC)	Movva	54	59	113	1015	1081	2096
6	Machilipatnam	Avanigadda	Ghantasala	36	35	71	524	540	1064
7	Machilipatnam	Machilipatnam	Machilipatnam	170	198	368	5048	5445	10493
8	Machilipatnam	Avanigadda	Challapalle	61	62	123	1597	1817	3414
9	Machilipatnam	Avanigadda	Mopidevi	31	27	58	364	408	772
10	Machilipatnam	Avanigadda	Avanigadda	51	42	93	970	1143	2113
11	Machilipatnam	Avanigadda	Nagayalanka	45	48	93	901	959	1860
12	Machilipatnam	Avanigadda	Koduru	40	43	83	715	742	1457
Sub Total				693	722	1415	15714	16881	32595
Gudiwada									
1	Machilipatnam	Gudivada	Nandivada	31	36	67	652	559	1211
2	Machilipatnam	Gudivada	Gudivada	151	132	283	4099	4067	8166
3	Machilipatnam	Pamarru (SC)	Pedaparupudi	24	30	54	395	474	869
4	Machilipatnam	Pamarru (SC)	Pamarru	51	59	110	1375	1548	2923
5	Machilipatnam	Gudivada	Gudlavalleru	43	48	91	1041	1057	2098
6	Machilipatnam	Penamaluru	Kankipadu	65	67	132	1595	1621	3216
7	Machilipatnam	Penamaluru	Penamaluru	104	114	218	3343	3604	6947
8	Machilipatnam	Pamarru (SC)	Thotlavalluru	26	32	58	403	389	792
9	Machilipatnam	Gannavaram	Bapulapadu	77	78	155	1631	1696	3327
10	Machilipatnam	Gannavaram	Gannavaram	86	101	187	1800	1834	3634
11	Machilipatnam	Gannavaram	Unguturu	50	63	113	1194	1269	2463
12	Machilipatnam	Pamarru (SC)	Pamidimukkal	45	49	94	918	1007	1925
13	Machilipatnam	Penamaluru	Vuyyuru	95	104	199	2537	3009	5546
Sub Total				848	913	1761	20983	22134	43117
TOTAL				1541	1635	3176	36697	39015	75712

Source: Districts Education Officer, Krishna

TABLE - 17.3
MANDAL WISE UPPER PRIMARY SCHOOLS, 2019-20

(in Number)

Sl. No	Parliament name	Assembly Name	Mandal Name	Management Wise Schools		
				State Govt.	Mandal Parishad	Municipality
1	2	3	4	5	6	7
Machilipatnam						
1	Machilipatnam	Pedana	Kruthivenu	0	6	0
2	Machilipatnam	Pedana	Bantumilli	0	7	0
3	Machilipatnam	Pedana	Pedana	0	7	0
4	Machilipatnam	Pedana	Guduru	0	7	0
5	Machilipatnam	Pamarru (SC)	Movva	0	4	0
6	Machilipatnam	Avanigadda	Ghantasala	0	2	0
7	Machilipatnam	Machilipatnam	Machilipatnam	0	12	2
8	Machilipatnam	Avanigadda	Challapalle	0	5	0
9	Machilipatnam	Avanigadda	Mopidevi	0	5	0
10	Machilipatnam	Avanigadda	Avanigadda	0	6	0
11	Machilipatnam	Avanigadda	Nagayalanka	0	9	0
12	Machilipatnam	Avanigadda	Koduru	0	10	0
Sub Total				0	80	2
Gudiwada						
1	Machilipatnam	Gudivada	Nandivada	0	5	0
2	Machilipatnam	Gudivada	Gudivada	0	8	0
3	Machilipatnam	Pamarru (SC)	Pedaparupudi	0	5	0
4	Machilipatnam	Pamarru (SC)	Pamarru	0	3	0
5	Machilipatnam	Gudivada	Gudlavalleru	0	5	0
6	Machilipatnam	Penamaluru	Kankipadu	0	5	0
7	Machilipatnam	Penamaluru	Penamaluru	0	5	0
8	Machilipatnam	Pamarru (SC)	Thotlavalluru	0	9	0
9	Machilipatnam	Gannavaram	Bapulapadu	1	7	0
10	Machilipatnam	Gannavaram	Gannavaram	0	3	0
11	Machilipatnam	Gannavaram	Unguturu	0	7	0
12	Machilipatnam	Pamarru (SC)	Pamidimukkala	0	5	0
13	Machilipatnam	Penamaluru	Vuyyuru	0	3	0
Sub Total				1	70	0
TOTAL				1	150	2

Source: Districts Education Officer, Krishna

TABLE - 17.3
MANDAL WISE UPPER PRIMARY SCHOOLS, 2019-20

(in Number)

Sl. No	Parliament name	Assembly Name	Mandal Name	Mandal Wise			Teaching Staff		
				Private Aided	Private Un-Aided	Total	Men	Women	Total
1	2	3	4	8	9	10	11	12	13
Machilipatnam									
1	Machilipatnam	Pedana	Kruthivenu	0	4	10	33	39	72
2	Machilipatnam	Pedana	Bantumilli	0	6	13	45	64	109
3	Machilipatnam	Pedana	Pedana	0	6	13	52	60	112
4	Machilipatnam	Pedana	Guduru	0	4	11	34	41	75
5	Machilipatnam	Pamarru (SC)	Movva	0	6	10	41	57	98
6	Machilipatnam	Avanigadda	Ghantasala	0	5	7	27	36	63
7	Machilipatnam	Machilipatnam	Machilipatnam	7	17	38	133	198	331
8	Machilipatnam	Avanigadda	Challapalle	0	3	8	48	62	110
9	Machilipatnam	Avanigadda	Mopidevi	0	4	9	25	27	52
10	Machilipatnam	Avanigadda	Avanigadda	3	2	11	39	42	81
11	Machilipatnam	Avanigadda	Nagayalanka	0	1	10	36	48	84
12	Machilipatnam	Avanigadda	Koduru	1	3	14	33	42	75
Sub Total				11	61	154	546	716	1262
Gudiwada									
1	Machilipatnam	Gudivada	Nandivada	0	2	7	26	38	64
2	Machilipatnam	Gudivada	Gudivada	1	22	31	120	131	251
3	Machilipatnam	Pamarru (SC)	Pedaparupudi	0	2	7	19	30	49
4	Machilipatnam	Pamarru (SC)	Pamarru	1	3	7	42	58	100
5	Machilipatnam	Gudivada	Gudlavalleru	0	5	10	34	48	82
6	Machilipatnam	Penamaluru	Kankipadu	2	5	12	52	66	118
7	Machilipatnam	Penamaluru	Penamaluru	0	18	23	82	114	196
8	Machilipatnam	Pamarru (SC)	Thotlavalluru	0	2	11	22	31	53
9	Machilipatnam	Gannavaram	Bapulapadu	1	13	22	59	76	135
10	Machilipatnam	Gannavaram	Gannavaram	2	9	14	66	99	165
11	Machilipatnam	Gannavaram	Unguturu	0	4	11	38	61	99
12	Machilipatnam	Pamarru (SC)	Pamidimukkala	0	4	9	34	47	81
13	Machilipatnam	Penamaluru	Vuyyuru	2	14	19	74	102	176
Sub Total				9	103	183	668	901	1569
TOTAL				20	164	337	1214	1617	2831

Source: Districts Education Officer, Krishna

TABLE - 17.3
MANDAL WISE UPPER PRIMARY SCHOOLS, 2019-20

(in Number)

Sl. No	Parliament name	Assembly Name	Mandal Name	Students		
				Boys	Girls	Total
1	2	3	4	14	15	16
Machilipatnam						
1	Machilipatnam	Pedana	Kruthivenu	489	487	976
2	Machilipatnam	Pedana	Bantumilli	360	335	695
3	Machilipatnam	Pedana	Pedana	779	761	1540
4	Machilipatnam	Pedana	Guduru	391	355	746
5	Machilipatnam	Pamarru (SC)	Movva	261	273	534
6	Machilipatnam	Avanigadda	Ghantasala	106	116	222
7	Machilipatnam	Machilipatnam	Machilipatnam	1856	1917	3773
8	Machilipatnam	Avanigadda	Challapalle	358	335	693
9	Machilipatnam	Avanigadda	Mopidevi	386	464	850
10	Machilipatnam	Avanigadda	Avanigadda	252	287	539
11	Machilipatnam	Avanigadda	Nagayalanka	338	453	791
12	Machilipatnam	Avanigadda	Koduru	488	506	994
Sub Total				6064	6289	12353
Gudiwada						
1	Machilipatnam	Gudivada	Nandivada	322	346	668
2	Machilipatnam	Gudivada	Gudivada	1296	1431	2727
3	Machilipatnam	Pamarru (SC)	Pedaparupudi	211	181	392
4	Machilipatnam	Pamarru (SC)	Pamarru	258	230	488
5	Machilipatnam	Gudivada	Gudlalleru	299	351	650
6	Machilipatnam	Penamaluru	Kankipadu	271	305	576
7	Machilipatnam	Penamaluru	Penamaluru	1665	1638	3303
8	Machilipatnam	Pamarru (SC)	Thotlalluru	335	341	676
9	Machilipatnam	Gannavaram	Bapulapadu	1231	1607	2838
10	Machilipatnam	Gannavaram	Gannavaram	461	549	1010
11	Machilipatnam	Gannavaram	Unguturu	287	297	584
12	Machilipatnam	Pamarru (SC)	Pamidimukkala	419	365	784
13	Machilipatnam	Penamaluru	Vuyyuru	712	734	1446
Sub Total				7767	8375	16142
TOTAL				13831	14664	28495

Source: Districts Education Officer, Krishna

TABLE - 17.4
MANDAL WISE HIGH SCHOOLS, 2019-20

(in Number)

Sl. No	Parliament name	Assembly Name	Mandal Name	Management Wise Schools						
				Central Govt.	State Govt.	Zilla Parishad	Municipality	Private Aided	Private Un-Aided	Total
1	2	3	4	5	6	7	8	9	10	11
Machilipatnam										
1	Machilipatnam	Pedana	Kruthivenu	0	0	11	0	0	1	12
2	Machilipatnam	Pedana	Bantumilli	0	1	9	0	0	3	13
3	Machilipatnam	Pedana	Pedana	0	2	7	0	0	12	21
4	Machilipatnam	Pedana	Guduru	0	0	7	0	0	0	7
5	Machilipatnam	Pamarru (SC)	Movva	0	0	8	0	1	5	14
6	Machilipatnam	Avanigadda	Ghantasala	0	0	7	0	0	0	7
7	Machilipatnam	Machilipatnam	Machilipatnam	1	5	10	7	12	38	73
8	Machilipatnam	Avanigadda	Challapalle	0	1	5	0	2	7	15
9	Machilipatnam	Avanigadda	Mopidevi	0	2	6	0	1	1	10
10	Machilipatnam	Avanigadda	Avanigadda	0	2	2	0	1	8	13
11	Machilipatnam	Avanigadda	Nagayalanka	0	0	5	0	0	4	9
12	Machilipatnam	Avanigadda	Koduru	0	0	5	0	0	11	16
Sub Total				1	13	82	7	17	90	210
Gudiwada										
1	Machilipatnam	Gudivada	Nandivada	0	0	7	0	0	2	9
2	Machilipatnam	Gudivada	Gudivada	0	1	4	6	4	20	35
3	Machilipatnam	Pamarru (SC)	Pedaparupudi	0	0	5	0	0	2	7
4	Machilipatnam	Pamarru (SC)	Pamarru	0	2	7	0	0	7	16
5	Machilipatnam	Gudivada	Gudlavalleru	0	2	5	0	1	3	11
6	Machilipatnam	Penamaluru	Kankipadu	0	0	10	0	0	10	20
7	Machilipatnam	Penamaluru	Penamaluru	0	0	6	0	0	31	37
8	Machilipatnam	Pamarru (SC)	Thotlavalluru	0	0	4	0	0	0	4
9	Machilipatnam	Gannavaram	Bapulapadu	1	0	8	0	1	11	21
10	Machilipatnam	Gannavaram	Gannavaram	0	1	8	0	0	17	26
11	Machilipatnam	Gannavaram	Unguturu	0	0	9	0	1	6	16
12	Machilipatnam	Pamarru (SC)	Pamidimukkala	0	0	8	0	0	1	9
13	Machilipatnam	Penamaluru	Vuyyuru	0	2	5	0	2	15	24
Sub Total				1	8	86	6	9	125	235
TOTAL				2	21	168	13	26	215	445

Source: Districts Education Officer, Krishna

TABLE - 17.4
MANDAL WISE HIGH SCHOOLS, 2019-20

(in Number)

Sl. No	Parliament name	Assembly Name	Mandal Name	Teaching Staff			Students		
				Men	Women	Total	Boys	Girls	Total
1	2	3	4	12	13	14	15	16	17
Machilipatnam									
1	Machilipatnam	Pedana	Kruthivenu	57	53	110	1040	1032	2072
2	Machilipatnam	Pedana	Bantumilli	77	87	164	1460	1646	3106
3	Machilipatnam	Pedana	Pedana	89	81	170	2646	2100	4746
4	Machilipatnam	Pedana	Guduru	48	51	99	490	535	1025
5	Machilipatnam	Pamarru (SC)	Movva	72	80	152	1708	1814	3522
6	Machilipatnam	Avanigadda	Ghantasala	48	51	99	490	535	1025
7	Machilipatnam	Machilipatnam	Machilipatnam	229	266	495	9717	10944	20661
8	Machilipatnam	Avanigadda	Challapalle	83	84	167	2425	2364	4789
9	Machilipatnam	Avanigadda	Mopidevi	43	37	80	649	1356	2005
10	Machilipatnam	Avanigadda	Avanigadda	68	58	126	1390	1863	3253
11	Machilipatnam	Avanigadda	Nagayalanka	62	65	127	844	792	1636
12	Machilipatnam	Avanigadda	Koduru	57	58	115	863	959	1822
Sub Total				933	971	1904	23722	25940	49662
Gudiwada									
1	Machilipatnam	Gudivada	Nandivada	43	49	92	805	924	1729
2	Machilipatnam	Gudivada	Gudivada	206	176	382	5952	7379	13331
3	Machilipatnam	Pamarru (SC)	Pedaparupudi	33	41	74	653	1196	1849
4	Machilipatnam	Pamarru (SC)	Pamarru	73	81	154	1717	2067	3784
5	Machilipatnam	Gudivada	Gudlavalleru	61	67	128	1322	1392	2714
6	Machilipatnam	Penamaluru	Kankipadu	90	9	99	180	3300	3480
7	Machilipatnam	Penamaluru	Penamaluru	141	153	294	6840	8260	15100
8	Machilipatnam	Pamarru (SC)	Thotlavalluru	38	42	80	495	544	1039
9	Machilipatnam	Gannavaram	Bapulapadu	103	103	206	1969	2127	4096
10	Machilipatnam	Gannavaram	Gannavaram	115	135	250	4202	4238	8440
11	Machilipatnam	Gannavaram	Unguturu	67	84	151	1773	1710	3483
12	Machilipatnam	Pamarru (SC)	Pamidimukkala	60	64	124	1020	1090	2110
13	Machilipatnam	Penamaluru	Vuyyuru	127	138	265	4240	5592	9832
Sub Total				1157	1142	2299	31168	39819	70987
TOTAL				2090	2113	4203	54890	65759	1E+05

Source: Districts Education Officer, Krishna

**TABLE - 17.5
MANDAL WISE HIGH SCHOOLS ATTACHED TO JUNIOR COLLEGES, 2019-20**

(in Number)

Sl. No	Parliament name	Assembly Name	Mandal Name	No.of Schools					Teachers			Enrolment		
				Cent ral Govt .	Stat e Govt. .	Aid ed	Un- Aide d	Tot al	Me n	W o m e n	Tot al	Bo y s	Gi r l s	Tot al
1	2	3	4	5	6	7	8	9	10	11	12	13	14	15
Machilipatnam														
1	Machilipatnam	Pedana	Kruthivenu	0	0	0	0	0	0	0	0	0	0	0
2	Machilipatnam	Pedana	Bantumilli	0	0	0	0	0	0	0	0	0	0	0
3	Machilipatnam	Pedana	Pedana	0	0	0	0	0	0	0	0	0	0	0
4	Machilipatnam	Pedana	Guduru	0	0	0	0	0	0	0	0	0	0	0
5	Machilipatnam	Pamarru (SC)	Movva	0	0	0	0	0	0	0	0	0	0	0
6	Machilipatnam	Avanigadda	Ghantasala	0	0	0	0	0	0	0	0	0	0	0
7	Machilipatnam	Machilipatnam	Machilipatnam	0	0	0	0	0	0	0	0	0	0	0
8	Machilipatnam	Avanigadda	Challapalle	0	0	0	0	0	0	0	0	0	0	0
9	Machilipatnam	Avanigadda	Mopidevi	0	0	0	0	0	0	0	0	0	0	0
10	Machilipatnam	Avanigadda	Avanigadda	0	0	0	0	0	0	0	0	0	0	0
11	Machilipatnam	Avanigadda	Nagayalanka	0	0	0	0	0	0	0	0	0	0	0
12	Machilipatnam	Avanigadda	Koduru	0	0	0	0	0	0	0	0	0	0	0
Sub Total				0	0	0	0	0	0	0	0	0	0	0
Gudiwada														
1	Machilipatnam	Gudiwada	Nandivada	0	0	0	0	0	0	0	0	0	0	0
2	Machilipatnam	Gudiwada	Gudiwada	0	0	0	0	0	0	0	0	0	0	0
3	Machilipatnam	Pamarru (SC)	Pedaparupudi	0	0	0	0	0	0	0	0	0	0	0
4	Machilipatnam	Pamarru (SC)	Pamarru	0	0	0	0	0	0	0	0	0	0	0
5	Machilipatnam	Gudiwada	Gudlavalleru	0	0	0	0	0	0	0	0	0	0	0
6	Machilipatnam	Penamaluru	Kankipadu	0	0	0	0	0	0	0	0	0	0	0
7	Machilipatnam	Penamaluru	Penamaluru	0	0	0	0	0	0	0	0	0	0	0
8	Machilipatnam	Pamarru (SC)	Thotlavalluru	0	0	0	0	0	0	0	0	0	0	0
9	Machilipatnam	Gannavaram	Bapulapadu	0	0	0	0	0	0	0	0	0	0	0
10	Machilipatnam	Gannavaram	Gannavaram	0	0	0	0	0	0	0	0	0	0	0
11	Machilipatnam	Gannavaram	Unguturu	0	0	0	0	0	0	0	0	0	0	0
12	Machilipatnam	Pamarru (SC)	Pamidimukkala	0	0	0	0	0	0	0	0	0	0	0
13	Machilipatnam	Penamaluru	Vuyyuru	0	0	0	0	0	0	0	0	0	0	0
Sub Total				0	0	0	0	0	0	0	0	0	0	0
TOTAL				0	0	0	0	0	0	0	0	0	0	0

Source: Districts Education Officer, Krishna

TABLE - 17.6
MANDAL WISE SCHOOLS FOR PHYSICALLY CHALLENGED OTHER SPECIAL SCHOOLS,
2019-20

(in Number)

Sl. No	Parliament name	Assembly Name	Mandal Name	Name of the Institute with Location	Manag ement	Teaching Staff		
						Men	Women	Total
1	2	3	4	5	6	7	8	9
Machilipatnam								
1	Machilipatnam	Pedana	Kruthivenu	Kruthivenu	1-Govt	1	1	2
2	Machilipatnam	Pedana	Bantumilli	Bantumilli	1-Govt	2	0	2
3	Machilipatnam	Pedana	Pedana	Pedana	1-Govt	2	0	2
4	Machilipatnam	Pedana	Guduru	Guduru	1-Govt	0	2	2
5	Machilipatnam	Pamarru (SC)	Movva	Movva	1-Govt	0	2	2
6	Machilipatnam	Avanigadda	Ghantasala	Ghantasala	1-Govt	1	1	2
7	Machilipatnam	Machilipatnam	Machilipatnam	Machilipatnam	1-Govt	1	1	2
8	Machilipatnam	Avanigadda	Challapalle	Challapalle	1-Govt	0	2	2
9	Machilipatnam	Avanigadda	Mopidevi	Mopidevi	1-Govt	1	1	2
10	Machilipatnam	Avanigadda	Avanigadda	Avanigadda	1-Govt	1	1	2
11	Machilipatnam	Avanigadda	Nagayalanka	Nagayalanka	1-Govt	0	2	2
12	Machilipatnam	Avanigadda	Koduru	Koduru	1-Govt	0	1	1
Sub Total						9	14	23
Gudiwada								
1	Machilipatnam	Gudivada	Nandivada	Nandivada	1-Govt	2	0	2
6	Machilipatnam	Gudivada	Gudivada	Gudiwada	1-Govt	2	0	2
7	Machilipatnam	Pamarru (SC)	Pedaparupudi	Pedaparupudi	1-Govt	2	0	2
8	Machilipatnam	Pamarru (SC)	Pamarru	Pamarru	1-Govt	1	1	2
9	Machilipatnam	Gudivada	Gudlavalleru	Gudlavalleru	1-Govt	0	2	2
18	Machilipatnam	Penamaluru	Kankipadu	Kankipadu	1-Govt	0	2	2
19	Machilipatnam	Penamaluru	Penamaluru	Penamaluru	1-Govt	0	2	2
20	Machilipatnam	Pamarru (SC)	Thotlavalluru	Thotlavalluru	1-Govt	1	1	2
9	Machilipatnam	Gannavaram	Bapulapadu	Bapulapadu	1-Govt	0	2	2
11	Machilipatnam	Gannavaram	Gannavaram	Gannavaram	1-Govt	1	1	2
12	Machilipatnam	Gannavaram	Unguturu	Unguturu	1-Govt	1	1	2
13	Machilipatnam	Pamarru (SC)	Pamidimukkala	Pamidimukkala	1-Govt	2	0	2
14	Machilipatnam	Penamaluru	Vuyyuru	Vuyyuru	1-Govt	1	1	2
Sub Total						13	13	26
TOTAL						22	27	49

Source: Districts Education Officer, Krishna

TABLE - 17.6
MANDAL WISE SCHOOLS FOR PHYSICALLY CHALLENGED OTHER SPECIAL SCHOOLS,
2019-20

(in Number)

Sl. No	Parliament name	Assembly Name	Mandal Name	Name of the Institute with Location	Manag ement	Students		
						Boys	Girls	Total
1	2	3	4	5	6	10	11	12
Machilipatnam								
1	Machilipatnam	Pedana	Kruthivennu	Kruthivennu	1-Govt	8	2	10
2	Machilipatnam	Pedana	Bantumilli	Bantumilli	1-Govt	6	4	10
3	Machilipatnam	Pedana	Pedana	Pedana	1-Govt	5	5	10
4	Machilipatnam	Pedana	Guduru	Guduru	1-Govt	3	6	9
5	Machilipatnam	Pamarru (SC)	Movva	Movva	1-Govt	7	1	8
6	Machilipatnam	Avanigadda	Ghantasala	Ghantasala	1-Govt	4	6	10
7	Machilipatnam	Machilipatnam	Machilipatnam	Machilipatnam	1-Govt	3	7	10
8	Machilipatnam	Avanigadda	Challapalle	Challapalle	1-Govt	5	5	10
9	Machilipatnam	Avanigadda	Mopidevi	Mopidevi	1-Govt	7	3	10
10	Machilipatnam	Avanigadda	Avanigadda	Avanigadda	1-Govt	3	7	10
11	Machilipatnam	Avanigadda	Nagayalanka	Nagayalanka	1-Govt	3	7	10
12	Machilipatnam	Avanigadda	Koduru	Koduru	1-Govt	5	5	10
Sub Total						59	58	117
Gudiwada								
1	Machilipatnam	Gudivada	Nandivada	Nandivada	1-Govt	6	4	10
6	Machilipatnam	Gudivada	Gudivada	Gudiwada	1-Govt	6	3	9
7	Machilipatnam	Pamarru (SC)	Pedaparupudi	Pedaparupudi	1-Govt	9	1	10
8	Machilipatnam	Pamarru (SC)	Pamarru	Pamarru	1-Govt	9	1	10
9	Machilipatnam	Gudivada	Gudlavalleru	Gudlavalleru	1-Govt	7	3	10
18	Machilipatnam	Penamaluru	Kankipadu	Kankipadu	1-Govt	4	3	7
19	Machilipatnam	Penamaluru	Penamaluru	Penamaluru	1-Govt	5	5	10
20	Machilipatnam	Pamarru (SC)	Thotlavalluru	Thotlavalluru	1-Govt	5	5	10
9	Machilipatnam	Gannavaram	Bapulapadu	Bapulapadu	1-Govt	5	5	10
11	Machilipatnam	Gannavaram	Gannavaram	Gannavaram	1-Govt	5	8	13
12	Machilipatnam	Gannavaram	Unguturu	Unguturu	1-Govt	7	3	10
13	Machilipatnam	Pamarru (SC)	Pamidimukkala	Pamidimukkala	1-Govt	7	3	10
14	Machilipatnam	Penamaluru	Vuyyuru	Vuyyuru	1-Govt	6	4	10
Sub Total						81	48	129
TOTAL						140	106	246

Source: Districts Education Officer, Krishna

TABLE - 17.7
MANDAL WISE JUNIOR COLLEGES, 2019-20

(in Number)

Sl. No	Parliament name	Assembly Name	Mandal Name	Management Wise			
				Govt.	Private Aided	Private Un-Aided	Total
1	2	3	4	5	6	7	8
Machilipatnam							
1	Machilipatnam	Pedana	Kruthivenu	0	0	1	1
2	Machilipatnam	Pedana	Bantumilli	1	0	0	1
3	Machilipatnam	Pedana	Pedana	1	0	1	2
4	Machilipatnam	Pedana	Guduru	0	0	0	0
5	Machilipatnam	Pamarru (SC)	Movva	1	0	0	1
6	Machilipatnam	Avanigadda	Ghantasala	0	0	0	0
7	Machilipatnam	Machilipatnam	Machilipatnam	1	4	8	13
8	Machilipatnam	Avanigadda	Challapalle	1	1	4	6
9	Machilipatnam	Avanigadda	Mopidevi	0	0	0	0
10	Machilipatnam	Avanigadda	Avanigadda	1	0	3	4
11	Machilipatnam	Avanigadda	Nagayalanka	0	0	1	1
12	Machilipatnam	Avanigadda	Koduru	0	2	0	2
Sub Total				6	7	18	31
Gudiwada							
1	Machilipatnam	Gudivada	Nandivada	0	0	1	1
2	Machilipatnam	Gudivada	Gudivada	1	2	10	13
3	Machilipatnam	Pamarru (SC)	Pedaparupudi	0	0	1	1
4	Machilipatnam	Pamarru (SC)	Pamarru	1	0	2	3
5	Machilipatnam	Gudivada	Gudlalleru	0	0	0	0
6	Machilipatnam	Penamaluru	Kankipadu	0	0	3	3
7	Machilipatnam	Penamaluru	Penamaluru	0	0	10	10
8	Machilipatnam	Pamarru (SC)	Thotlavalluru	0	0	0	0
9	Machilipatnam	Gannavaram	Bapulapadu	0	1	1	2
10	Machilipatnam	Gannavaram	Gannavaram	1	1	3	5
11	Machilipatnam	Gannavaram	Unguturu	0	0	3	3
12	Machilipatnam	Pamarru (SC)	Pamidimukkala	0	0	0	0
13	Machilipatnam	Penamaluru	Vuyyuru	1	1	7	9
Sub Total				4	5	41	50
TOTAL				10	12	59	81

Source: RIO, Intermediate Education, Krishna

TABLE - 17.7
MANDAL WISE JUNIOR COLLEGES, 2019-20

(in Number)

Sl. No	Parliament name	Assembly Name	Mandal Name	Teaching Staff			Students		
				Men	Women	Total	Boys	Girls	Total
1	2	3	4	9	10	11	12	13	14
Machilipatnam									
1	Machilipatnam	Pedana	Kruthivenu	7	5	12	17	10	27
2	Machilipatnam	Pedana	Bantumilli	7	3	10	144	100	244
3	Machilipatnam	Pedana	Pedana	25	9	34	245	50	295
4	Machilipatnam	Pedana	Guduru	0	0	0	0	0	0
5	Machilipatnam	Pamarru (SC)	Movva	6	4	10	280	100	380
6	Machilipatnam	Avanigadda	Ghantasala	0	0	0	0	0	0
7	Machilipatnam	Machilipatnam	Machilipatnam	80	40	120	250	150	400
8	Machilipatnam	Avanigadda	Challapalle	20	7	27	250	150	400
9	Machilipatnam	Avanigadda	Mopidevi	0	0	0	0	0	0
10	Machilipatnam	Avanigadda	Avanigadda	40	20	60	200	100	300
11	Machilipatnam	Avanigadda	Nagayalanka	10	2	12	250	100	350
12	Machilipatnam	Avanigadda	Koduru	14	8	22	250	300	550
Sub Total				209	98	307	1886	1060	2946
Gudiwada									
1	Machilipatnam	Gudivada	Nandivada	0	0	0	0	0	0
2	Machilipatnam	Gudivada	Gudivada	70	50	120	250	100	350
3	Machilipatnam	Pamarru (SC)	Pedaparupudi	0	0	0	0	0	0
4	Machilipatnam	Pamarru (SC)	Pamarru	25	28	53	150	120	270
5	Machilipatnam	Gudivada	Gudlavalleru	0	0	0	0	0	0
6	Machilipatnam	Penamaluru	Kankipadu	60	28	88	200	200	400
7	Machilipatnam	Penamaluru	Penamaluru	108	34	142	200	300	500
8	Machilipatnam	Pamarru (SC)	Thotlavalluru	0	0	0	0	0	0
9	Machilipatnam	Gannavaram	Bapulapadu	7	5	12	200	200	400
10	Machilipatnam	Gannavaram	Gannavaram	45	14	59	200	200	400
11	Machilipatnam	Gannavaram	Unguturu	22	12	34	250	200	450
12	Machilipatnam	Pamarru (SC)	Pamidimukkala	0	0	0	0	0	0
13	Machilipatnam	Penamaluru	Vuyyuru	52	28	80	200	150	350
Sub Total				389	199	588	1650	1470	3120
TOTAL				598	297	895	3536	2530	6066

Source: RIO, Intermediate Education, Krishna

TABLE - 17.8
MANDAL WISE COLLEGES AT GRADUATE LEVEL (B.A, B.SC, B.COM), 2019-20
(in Number)

Sl. No	Parliament name	Assembly Name	Mandal Name	Village Name	Co-Education		
					Name of the Institution	Management	No.of Colleges
1	2	3	4	5	6	7	8
1	Machilipatnam	Gannavaram	Bapulapadu	BAPULAPADU	DEGREE	2-Pvt.Aided	1
2	Machilipatnam	Gannavaram	Vijayawada Rural	GOLLAPUDI	DEGREE	2-Pvt.Aided	1
3	Machilipatnam	Gannavaram	Gannavaram	GANNAVARAM	DEGREE	2-Pvt.Aided	4
4	Machilipatnam	Pedana	Kruthivennu	KRUTHIVENNU	DEGREE	2-Pvt.Aided	1
5	Machilipatnam	Pedana	Bantumilli	BANTUMILLI	DEGREE	1-Govt	1
6	Machilipatnam	Gudivada	Gudivada	GUDIVADA	DEGREE	2-Pvt.Aided	5
7	Machilipatnam	Penamaluru	Kankipadu	KANKIPADU(U)	DEGREE	2-Pvt.Aided	1
8	Machilipatnam	Penamaluru	Penamaluru	PENAMALURU	DEGREE	2-Pvt.Aided	5
9	Machilipatnam	Penamaluru	Vuyyuru	VUYYURU (RURAL)	DEGREE	2-Pvt.Aided	3
10	Machilipatnam	Pamarru (SC)	Pamarru	PAMARRU	DEGREE	1-Govt	1
11	Machilipatnam	Pamarru (SC)	Pamarru	PAMARRU	DEGREE	2-Pvt.Aided	1
12	Machilipatnam	Pedana	Pedana	PEDANA MPL	DEGREE	2-Pvt.Aided	1
13	Machilipatnam	Pedana	Guduru	GUDURU	DEGREE	2-Pvt.Aided	1
14	Machilipatnam	Pamarru (SC)	Movva	MOVVA	DEGREE	1-Govt	1
15	Machilipatnam	Machilipatnam	Machilipatnam	MACHILIPATNAM M.CORP	DEGREE	2-Pvt.Aided	9
16	Machilipatnam	Avanigadda	Challapalle	CHALLAPALLE	DEGREE	2-Pvt.Aided	2
17	Machilipatnam	Avanigadda	Avanigadda	AVANIGADDA	DEGREE	1-Govt	1
18	Machilipatnam	Avanigadda	Avanigadda	AVANIGADDA	DEGREE	2-Pvt.Aided	2
19	Machilipatnam	Avanigadda	Nagayalanka	NAGAYALANKA	DEGREE	2-Pvt.Aided	1
20	Machilipatnam	Avanigadda	Koduru	KODURU	DEGREE	2-Pvt.Aided	2
TOTAL							44

Source:VC, Krishna University

TABLE - 17.8
MANDAL WISE COLLEGES AT GRADUATE LEVEL (B.A, B.SC, B.COM), 2019-20
(in Number)

Sl. No	Parliament name	Assembly Name	Mandal Name	Village Name	Co-Education					
					Teaching Staff			Students		
					Men	Women	Total	Boys	Girls	Total
1	2	3	4	5	9	10	11	12	13	14
1	Machilipatnam	Gannavaram	Bapulapadu	BAPULAPADU	17	2	19	119	219	338
2	Machilipatnam	Gannavaram	Vijayawada Rural	GOLLAPUDI	6	6	12	112	118	230
3	Machilipatnam	Gannavaram	Gannavaram	GANNAVARAM	47	16	63	264	425	689
4	Machilipatnam	Pedana	Kruthivenu	KRUTHIVENNU	6	7	13	70	96	166
5	Machilipatnam	Pedana	Bantumilli	BANTUMILLI	1	4	5	104	67	171
6	Machilipatnam	Gudivada	Gudivada	GUDIVADA	59	69	128	1150	1552	2702
7	Machilipatnam	Penamaluru	Kankipadu	KANKIPADU(U)	0	0	0	0	0	0
8	Machilipatnam	Penamaluru	Penamaluru	PENAMALURU	47	21	68	1083	527	1610
9	Machilipatnam	Penamaluru	Vuyyuru	VUYYURU (RURAL)	41	27	68	583	918	1501
10	Machilipatnam	Pamarru (SC)	Pamarru	PAMARRU	4	3	7	52	31	83
11	Machilipatnam	Pamarru (SC)	Pamarru	PAMARRU	3	6	9	22	41	63
12	Machilipatnam	Pedana	Pedana	PEDANA MPL	17	16	33	168	278	446
13	Machilipatnam	Pedana	Guduru	GUDURU	0	0	0	0	0	0
14	Machilipatnam	Pamarru (SC)	Movva	MOVVA	25	10	35	318	264	582
15	Machilipatnam	Machilipatnam	Machilipatnam	MACHILIPATNAM M.CORP	126	85	211	2078	2204	4282
16	Machilipatnam	Avanigadda	Challapalle	CHALLAPALLE	18	16	34	317	522	839
17	Machilipatnam	Avanigadda	Avanigadda	AVANIGADDA	15	12	27	331	216	547
18	Machilipatnam	Avanigadda	Avanigadda	AVANIGADDA	25	2	27	367	854	1221
19	Machilipatnam	Avanigadda	Nagayalanka	NAGAYALANKA	0	0	0	0	0	0
20	Machilipatnam	Avanigadda	Koduru	KODURU	42	21	63	431	699	1130
TOTAL					499	323	822	7569	9031	16600

Source:VC, Krishna University

TABLE - 17.8
MANDAL WISE COLLEGES AT GRADUATE LEVEL (B.A, B.SC, B.COM), 2019-20
(in Number)

Sl. No	Parliament name	Assembly Name	Mandal Name	Village Name	Colleges For Women		
					Name of the Institution	Management	No. of Colleges
1	2	3	4	5	15	16	17
1	Machilipatnam	Gannavaram	Bapulapadu	BAPULAPADU	None	None	0
2	Machilipatnam	Gannavaram	Vijayawada Rural	GOLLAPUDI	None	None	0
3	Machilipatnam	Gannavaram	Gannavaram	GANNAVARAM	None	None	0
4	Machilipatnam	Pedana	Kruthivenu	KRUTHIVENNU	None	None	0
5	Machilipatnam	Pedana	Bantumilli	BANTUMILLI	None	None	0
6	Machilipatnam	Gudivada	Gudivada	GUDIVADA	None	None	0
7	Machilipatnam	Penamaluru	Kankipadu	KANKIPADU(U)	None	None	0
8	Machilipatnam	Penamaluru	Penamaluru	PENAMALURU	None	None	0
9	Machilipatnam	Penamaluru	Vuyyuru	VUYYURU (RURAL)	None	None	0
10	Machilipatnam	Pamarru (SC)	Pamarru	PAMARRU	None	None	0
11	Machilipatnam	Pamarru (SC)	Pamarru	PAMARRU	None	None	0
12	Machilipatnam	Pedana	Pedana	PEDANA MPL	None	None	0
13	Machilipatnam	Pedana	Guduru	GUDURU	None	None	0
14	Machilipatnam	Pamarru (SC)	Movva	MOVVA	None	None	0
15	Machilipatnam	Machilipatnam	Machilipatnam	MACHILIPATNAM M.CORP	None	None	0
16	Machilipatnam	Avanigadda	Challapalle	CHALLAPALLE	None	None	0
17	Machilipatnam	Avanigadda	Avanigadda	AVANIGADDA	None	None	0
18	Machilipatnam	Avanigadda	Avanigadda	AVANIGADDA	None	None	0
19	Machilipatnam	Avanigadda	Nagayalanka	NAGAYALANKA	None	None	0
20	Machilipatnam	Avanigadda	Koduru	KODURU	None	None	0
TOTAL							0

Source:VC, Krishna University

TABLE - 17.8
MANDAL WISE COLLEGES AT GRADUATE LEVEL (B.A, B.SC, B.COM), 2019-20
(in Number)

Sl. No	Parliament name	Assembly Name	Mandal Name	Village Name	Colleges For Women				
					Teaching Staff			Students	
					Men	Women	Total	Girls	Total
1	2	3	4	5	18	19	20	21	22
1	Machilipatnam	Gannavaram	Bapulapadu	BAPULAPADU	0	0	0	0	0
2	Machilipatnam	Gannavaram	Vijayawada Rural	GOLLAPUDI	0	0	0	0	0
3	Machilipatnam	Gannavaram	Gannavaram	GANNAVARAM	0	0	0	0	0
4	Machilipatnam	Pedana	Kruthivenu	KRUTHIVENNU	0	0	0	0	0
5	Machilipatnam	Pedana	Bantumilli	BANTUMILLI	0	0	0	0	0
6	Machilipatnam	Gudivada	Gudivada	GUDIVADA	0	0	0	0	0
7	Machilipatnam	Penamaluru	Kankipadu	KANKIPADU(U)	0	0	0	0	0
8	Machilipatnam	Penamaluru	Penamaluru	PENAMALURU	0	0	0	0	0
9	Machilipatnam	Penamaluru	Vuyyuru	VUYYURU (RURAL)	0	0	0	0	0
10	Machilipatnam	Pamarru (SC)	Pamarru	PAMARRU	0	0	0	0	0
11	Machilipatnam	Pamarru (SC)	Pamarru	PAMARRU	0	0	0	0	0
12	Machilipatnam	Pedana	Pedana	PEDANA MPL	0	0	0	0	0
13	Machilipatnam	Pedana	Guduru	GUDURU	0	0	0	0	0
14	Machilipatnam	Pamarru (SC)	Movva	MOVVA	0	0	0	0	0
15	Machilipatnam	Machilipatnam	Machilipatnam	MACHILIPATNAM M.CORP	0	0	0	0	0
16	Machilipatnam	Avanigadda	Challapalle	CHALLAPALLE	0	0	0	0	0
17	Machilipatnam	Avanigadda	Avanigadda	AVANIGADDA	0	0	0	0	0
18	Machilipatnam	Avanigadda	Avanigadda	AVANIGADDA	0	0	0	0	0
19	Machilipatnam	Avanigadda	Nagayalanka	NAGAYALANKA	0	0	0	0	0
20	Machilipatnam	Avanigadda	Koduru	KODURU	0	0	0	0	0
TOTAL					0	0	0	0	0

Source:VC, Krishna University

TABLE - 17.9
MANDAL WISE COLLEGES FOR PROFESSIONAL AND SPECIAL EDUCATION, 2019-20

Sl. No	Parliament name	Assembly Name	Mandal Name	Village Name
1	2	3	4	5
Machilipatnam				
1	Machilipatnam	Pedana	Pedana	NADUPURU
2	Machilipatnam	Pedana	Pedana	NADUPURU
3	Machilipatnam	Machilipatnam	Machilipatnam	MACHILIPATNAM M.CORP
4	Machilipatnam	Machilipatnam	Machilipatnam	MACHILIPATNAM M.CORP
5	Machilipatnam	Machilipatnam	Machilipatnam	MACHILIPATNAM M.CORP
6	Machilipatnam	Machilipatnam	Machilipatnam	MACHILIPATNAM M.CORP
7	Machilipatnam	Avanigadda	Avanigadda	AVANIGADDA
Sub Total				
Gudiwada				
1	Machilipatnam	Gudivada	Gudivada	GUDIVADA
2	Machilipatnam	Gannavaram	Vijayawada Rural	NUNNA
3	Machilipatnam	Gannavaram	Vijayawada Rural	NUNNA
4	Machilipatnam	Gannavaram	Vijayawada Rural	KOTHURU
5	Machilipatnam	Penamaluru	Penamaluru	PENAMALURU
6	Machilipatnam	Penamaluru	Penamaluru	PENAMALURU
7	Machilipatnam	Gannavaram	Gannavaram	GANNAVARAM
8	Machilipatnam	Gannavaram	Gannavaram	GANNAVARAM
Sub Total				
TOTAL				

Source: VC, Krishna University

TABLE - 17.9
MANDAL WISE COLLEGES FOR PROFESSIONAL AND SPECIAL EDUCATION, 2019-20
(in Number)

Sl. No	Parliament name	Assembly Name	Mandal Name	Name of the Institution	Management
1	2	3	4	6	7
Machilipatnam					
1	Machilipatnam	Pedana	Pedana	VISWA VIGNAN COLLEGE OF EDUCATION	3-Pvt.Un-Aided
2	Machilipatnam	Pedana	Pedana	VISWA JYOTHI COLLEGE OF EDUCATION	3-Pvt.Un-Aided
3	Machilipatnam	Machilipatnam	Machilipatnam	A.J.COLLEGE OF EDUCATION	3-Pvt.Un-Aided
4	Machilipatnam	Machilipatnam	Machilipatnam	S.P.M.H.COLLEGE OF EDUCATION	3-Pvt.Un-Aided
5	Machilipatnam	Machilipatnam	Machilipatnam	HINDU COLLEGE OF M.B.A	3-Pvt.Un-Aided
6	Machilipatnam	Machilipatnam	Machilipatnam	D.S.R. HINDU COLLEGE OF LAW	3-Pvt.Un-Aided
7	Machilipatnam	Avanigadda	Avanigadda	SRI M.V.K.R COLLEGE OF EDUCATION	3-Pvt.Un-Aided
Sub Total					
Gudiwada					
1	Machilipatnam	Gudivada	Gudivada	K.G.P.R & A.N.R COLLEGE OF EDUCATION	3-Pvt.Un-Aided
2	Machilipatnam	Gannavaram	Vijayawada Rural	VIKAS COLLEGE OF PHYSICAL EDUCATION	3-Pvt.Un-Aided
3	Machilipatnam	Gannavaram	Vijayawada Rural	VIJAYA COLLEGE OF PHYSICAL EDUCATION	3-Pvt.Un-Aided
4	Machilipatnam	Gannavaram	Vijayawada Rural	SRI VENKATESWARA COLLEGE OF SPECIAL EDUCATION	3-Pvt.Un-Aided
5	Machilipatnam	Penamaluru	Penamaluru	SRI VENKATESWARA COLLEGE OF EDUCATION	3-Pvt.Un-Aided
6	Machilipatnam	Penamaluru	Penamaluru	SS MAHITA COLLEGE OF EDUCATION	3-Pvt.Un-Aided
7	Machilipatnam	Gannavaram	Gannavaram	SRI MALLIKARJUNA B.ED COLLEGE	3-Pvt.Un-Aided
8	Machilipatnam	Gannavaram	Gannavaram	SRI KRISHNAVENI COLLEGE OF PHYSICAL EDUCATION	3-Pvt.Un-Aided
Sub Total					
TOTAL					

Source: VC, Krishna University

TABLE - 17.9
MANDAL WISE COLLEGES FOR PROFESSIONAL AND SPECIAL EDUCATION, 2019-20
(in Number)

Sl. No	Parliament name	Assembly Name	Mandal Name	Lecturers			Students		
				Men	Women	Total	Boys	Girls	Total
1	2	3	4	8	9	10	11	12	13
Machilipatnam									
1	Machilipatnam	Pedana	Pedana	2	0	2	0	0	0
2	Machilipatnam	Pedana	Pedana	2	0	2	0	0	0
3	Machilipatnam	Machilipatnam	Machilipatnam	8	6	14	42	49	91
4	Machilipatnam	Machilipatnam	Machilipatnam	3	9	12	0	169	169
5	Machilipatnam	Machilipatnam	Machilipatnam	3	3	6	53	55	108
6	Machilipatnam	Machilipatnam	Machilipatnam	2	3	5	173	72	245
7	Machilipatnam	Avanigadda	Avanigadda	13	7	20	71	129	200
Sub Total				33	28	61	339	474	813
Gudiwada									
1	Machilipatnam	Gudivada	Gudivada	0	0	0	0	0	0
2	Machilipatnam	Gannavaram	Vijayawada Rural	12	4	16	282	90	372
3	Machilipatnam	Gannavaram	Vijayawada Rural	13	3	16	140	32	172
4	Machilipatnam	Gannavaram	Vijayawada Rural	8	0	8	42	18	60
5	Machilipatnam	Penamaluru	Penamaluru	6	1	7	40	102	142
6	Machilipatnam	Penamaluru	Penamaluru	13	3	16	65	140	205
7	Machilipatnam	Gannavaram	Gannavaram	5	3	8	27	73	100
8	Machilipatnam	Gannavaram	Gannavaram	3	1	4	0	0	0
Sub Total				60	15	75	596	455	1051
TOTAL				93	43	136	935	929	1864

Source: VC, Krishna University

TABLE - 17.10
MANDAL WISE EDUCATIONAL FACILITIES IN VILLAGES, 2019-20

Sl. No	Parliament name	Assembly Name	Mandal Name	Total No. of Inhabited Villages	No. of Villages having Primary Schools	(in Number)			
						No. of Villages not having Primary Schools according to distance from nearest Primary School			
						Less than 2 Kms.	2 to 5 Kms.	5 Kms. & Above	Total (3 to 5)
1	2	3	4	5	6	7	8	9	10
Machilipatnam									
1	Machilipatnam	Pedana	Kruthivenu	15	15	0	0	0	0
2	Machilipatnam	Pedana	Bantumilli	18	18	0	0	0	0
3	Machilipatnam	Pedana	Pedana	30	30	0	0	0	0
4	Machilipatnam	Pedana	Guduru	25	25	0	0	0	0
5	Machilipatnam	Pamarru (SC)	Movva	17	17	0	0	0	0
6	Machilipatnam	Avanigadda	Ghantasala	20	20	0	0	0	0
7	Machilipatnam	Machilipatnam	Machilipatnam	28	28	0	0	0	0
8	Machilipatnam	Avanigadda	Challapalle	11	11	0	0	0	0
9	Machilipatnam	Avanigadda	Mopidevi	17	17	0	0	0	0
10	Machilipatnam	Avanigadda	Avanigadda	7	7	0	0	0	0
11	Machilipatnam	Avanigadda	Nagayalanka	11	11	0	0	0	0
12	Machilipatnam	Avanigadda	Koduru	9	9	0	0	0	0
Sub Total				208	208	0	0	0	0
Gudivada									
1	Machilipatnam	Gudivada	Nandivada	22	22	0	0	0	0
2	Machilipatnam	Gudivada	Gudivada	29	29	0	0	0	0
3	Machilipatnam	Pamarru (SC)	Pedaparupudi	18	18	0	0	0	0
4	Machilipatnam	Pamarru (SC)	Pamarru	25	25	0	0	0	0
5	Machilipatnam	Gudivada	Gudlavalleru	22	22	0	0	0	0
6	Machilipatnam	Penamaluru	Kankipadu	19	19	0	0	0	0
7	Machilipatnam	Penamaluru	Penamaluru	10	10	0	0	0	0
8	Machilipatnam	Pamarru (SC)	Thotlavalluru	16	16	0	0	0	0
9	Machilipatnam	Gannavaram	Bapulapadu	28	28	0	0	0	0
10	Machilipatnam	Gannavaram	Gannavaram	23	23	0	0	0	0
11	Machilipatnam	Gannavaram	Unguturu	27	27	0	0	0	0
12	Machilipatnam	Pamarru (SC)	Pamidimukkala	27	27	0	0	0	0
13	Machilipatnam	Penamaluru	Vuyyuru	12	12	0	0	0	0
Sub Total				278	278	0	0	0	0
TOTAL				486	486	0	0	0	0

Source: Districts Education Officer, Krishna

TABLE - 17.10
MANDAL WISE EDUCATIONAL FACILITIES IN VILLAGES, 2019-20

(in Number)

Sl. No	Parliament name	Assembly Name	Mandal Name	No. of Villages having Upper Primary Schools	No. of Villages not having Upper Primary Schools according to distance from nearest Upper Primary School			
					Less than 2 Kms.	2 to 5 Kms.	5 Kms. & Above	Total (8 to 10)
1	2	3	4	11	12	13	14	15
Machilipatnam								
1	Machilipatnam	Pedana	Kruthivennu	8	0	7	0	7
2	Machilipatnam	Pedana	Bantumilli	8	0	10	0	10
3	Machilipatnam	Pedana	Pedana	9	0	21	0	21
4	Machilipatnam	Pedana	Guduru	9	0	16	0	16
5	Machilipatnam	Pamaru (SC)	Movva	4	0	13	0	13
6	Machilipatnam	Avanigadda	Ghantasala	2	0	18	0	18
7	Machilipatnam	Machilipatnam	Machilipatnam	12	0	16	0	16
8	Machilipatnam	Avanigadda	Challapalle	5	0	6	0	6
9	Machilipatnam	Avanigadda	Mopidevi	5	0	12	0	12
10	Machilipatnam	Avanigadda	Avanigadda	7	0	0	0	0
11	Machilipatnam	Avanigadda	Nagayalanka	10	0	1	0	1
12	Machilipatnam	Avanigadda	Koduru	9	0	0	0	0
Sub Total				88	0	120	0	120
Gudiwada								
1	Machilipatnam	Gudiwada	Nandivada	6	0	16	0	16
2	Machilipatnam	Gudiwada	Gudiwada	9	0	20	0	20
3	Machilipatnam	Pamaru (SC)	Pedaparupudi	5	0	13	0	13
4	Machilipatnam	Pamaru (SC)	Pamaru	4	0	21	0	21
5	Machilipatnam	Gudiwada	Gudlavalleru	6	0	16	0	16
6	Machilipatnam	Penamaluru	Kankipadu	5	0	14	0	14
7	Machilipatnam	Penamaluru	Penamaluru	4	0	6	0	6
8	Machilipatnam	Pamaru (SC)	Thotlavalluru	8	0	8	0	8
9	Machilipatnam	Gannavaram	Bapulapadu	14	0	14	0	14
10	Machilipatnam	Gannavaram	Gannavaram	6	0	17	0	17
11	Machilipatnam	Gannavaram	Unguturu	12	0	15	0	15
12	Machilipatnam	Pamaru (SC)	Pamidimukkala	6	0	21	0	21
13	Machilipatnam	Penamaluru	Vuyyuru	4	0	8	0	8
Sub Total				89	0	189	0	189
TOTAL				177	0	309	0	309

Source: Districts Education Officer, Krishna

TABLE - 17.10
MANDAL WISE EDUCATIONAL FACILITIES IN VILLAGES, 2019-20

(in Number)

Sl. No	Parliament name	Assembly Name	Mandal Name	No. of Villages having High Schools	No. of Villages not having High Schools according to distance from nearest High School			
					Less than 2 Kms.	2 to 5 Kms.	5 Kms. & Above	Total (13 to 15)
1	2	3	4	16	17	18	19	20
Machilipatnam								
1	Machilipatnam	Pedana	Kruthivennu	11	0	0	4	4
2	Machilipatnam	Pedana	Bantumilli	9	0	0	9	9
3	Machilipatnam	Pedana	Pedana	6	0	0	24	24
4	Machilipatnam	Pedana	Guduru	7	0	0	18	18
5	Machilipatnam	Pamarru (SC)	Movva	8	0	0	9	9
6	Machilipatnam	Avanigadda	Ghantasala	7	0	0	13	13
7	Machilipatnam	Machilipatnam	Machilipatnam	10	0	0	18	18
8	Machilipatnam	Avanigadda	Challapalle	5	0	0	6	6
9	Machilipatnam	Avanigadda	Mopidevi	6	0	0	11	11
10	Machilipatnam	Avanigadda	Avanigadda	2	0	0	5	5
11	Machilipatnam	Avanigadda	Nagayalanka	5	0	0	6	6
12	Machilipatnam	Avanigadda	Koduru	5	0	0	4	4
Sub Total				81	0	0	127	127
Gudiwada								
1	Machilipatnam	Gudivada	Nandivada	6	0	0	16	16
2	Machilipatnam	Gudivada	Gudivada	4	0	0	25	25
3	Machilipatnam	Pamarru (SC)	Pedaparupudi	5	0	0	13	13
4	Machilipatnam	Pamarru (SC)	Pamarru	7	0	0	18	18
5	Machilipatnam	Gudivada	Gudlavalleru	5	0	0	17	17
6	Machilipatnam	Penamaluru	Kankipadu	10	0	0	9	9
7	Machilipatnam	Penamaluru	Penamaluru	6	0	0	4	4
8	Machilipatnam	Pamarru (SC)	Thotlavalluru	4	0	0	12	12
9	Machilipatnam	Gannavaram	Bapulapadu	7	0	0	21	21
10	Machilipatnam	Gannavaram	Gannavaram	6	0	0	17	17
11	Machilipatnam	Gannavaram	Unguturu	8	0	0	19	19
12	Machilipatnam	Pamarru (SC)	Pamidimukkala	8	0	0	19	19
13	Machilipatnam	Penamaluru	Vuyyuru	5	0	0	7	7
Sub Total				81	0	0	197	197
TOTAL				162	0	0	324	324

Source: Districts Education Officer, Krishna

TABLE - 17.10
MANDAL WISE EDUCATIONAL FACILITIES IN VILLAGES, 2019-20

(in Number)

Sl. No	Parliament name	Assembly Name	Mandal Name	No. of Villages having Junior Colleges	No. of Villages not having Junior Colleges according to distance from nearest Junior Colleges			
					Less than 2 Kms.	2 to 5 Kms.	5 Kms. & Above	Total (18 to 20)
1	2	3	4	21	22	23	24	25
Machilipatnam								
1	Machilipatnam	Pedana	Kruthivenu	1	2	6	6	14
2	Machilipatnam	Pedana	Bantumilli	1	1	7	9	17
3	Machilipatnam	Pedana	Pedana	2	0	7	21	28
4	Machilipatnam	Pedana	Guduru	0	2	5	18	25
5	Machilipatnam	Pamarru (SC)	Movva	1	4	4	8	16
6	Machilipatnam	Avanigadda	Ghantasala	0	2	4	14	20
7	Machilipatnam	Machilipatnam	Machilipatnam	2	3	7	16	26
8	Machilipatnam	Avanigadda	Challapalle	1	0	6	4	10
9	Machilipatnam	Avanigadda	Mopidevi	1	5	7	4	16
10	Machilipatnam	Avanigadda	Avanigadda	1	0	3	3	6
11	Machilipatnam	Avanigadda	Nagayalanka	0	0	0	11	11
12	Machilipatnam	Avanigadda	Koduru	1	0	2	6	8
Sub Total				11	19	58	120	197
Gudiwada								
1	Machilipatnam	Gudiwada	Nandivada	1	5	7	9	21
2	Machilipatnam	Gudiwada	Gudiwada	1	3	9	16	28
3	Machilipatnam	Pamarru (SC)	Pedaparupudi	0	2	9	7	18
4	Machilipatnam	Pamarru (SC)	Pamarru	2	2	12	9	23
5	Machilipatnam	Gudiwada	Gudlavalleru	0	0	0	22	22
6	Machilipatnam	Penamaluru	Kankipadu	2	0	7	10	17
7	Machilipatnam	Penamaluru	Penamaluru	10	0	0	0	0
8	Machilipatnam	Pamarru (SC)	Thotlavalluru	0	1	5	10	16
9	Machilipatnam	Gannavaram	Bapulapadu	2	3	7	16	26
10	Machilipatnam	Gannavaram	Gannavaram	1	0	7	15	22
11	Machilipatnam	Gannavaram	Unguturu	3	0	3	21	24
12	Machilipatnam	Pamarru (SC)	Pamidimukkala	2	2	3	20	25
13	Machilipatnam	Penamaluru	Vuyyuru	2	0	3	7	10
Sub Total				26	18	72	162	252
TOTAL				37	37	130	282	449

Source: Districts Education Officer, Krishna

18. CO-OPERATION



TABLE - 18
MANDAL WISE WORKING OF PRIMARY AGRICULTURAL CREDIT SOCIETIES INCLUDING FARMERS
CO-OPERATIVE SERVICE SOCIETIES, 2019-20

(in Lakhs)

Sl. No	Parliament name	Assembly Name	Mandal Name	No. of Societies	Member	Paid Up Capital	Deposits	Borrowings	Working Capital
					(in '000)				
1	2	3	4	5	6	7	8	9	10
Machilipatnam									
1	Machilipatnam	Pedana	Kruthivenu	3	0	77.75	43.1	845.35	755.97
2	Machilipatnam	Pedana	Bantumilli	3	0	81.89	47.7	1079.72	1362.4
3	Machilipatnam	Pedana	Pedana	11	0	528.05	1054.4	7310.1	9255.82
4	Machilipatnam	Pedana	Guduru	11	0	525.18	1015.4	6401.59	8303.87
5	Machilipatnam	Pamarru (SC)	Movva	9	0	319.26	596.44	4463.76	5469.39
6	Machilipatnam	Avanigadda	Ghantasala	5	0	243.03	766.76	2994.47	3860.69
7	Machilipatnam	Machilipatnam	Machilipatnam	14	0	652.83	532.91	9080.29	10710.9
8	Machilipatnam	Avanigadda	Challapalle	7	0	343.81	1629.8	4328.27	6720.36
9	Machilipatnam	Avanigadda	Mopidevi	10	0	187.15	190.5	2385.55	2652.82
10	Machilipatnam	Avanigadda	Avanigadda	2	0	81.24	151.04	1081.89	1328.67
11	Machilipatnam	Avanigadda	Nagayalanka	6	0	209.33	114.83	2609.99	2741.36
12	Machilipatnam	Avanigadda	Koduru	7	0	352.49	214.2	5503.8	4920.56
Sub Total				88	0	3602.01	6357	48084.78	58083
Gudiwada									
1	Machilipatnam	Gudivada	Nandivada	10	0	331.57	419.69	4303.09	5738.79
2	Machilipatnam	Gudivada	Gudivada	7	0	228.67	226.98	2812.62	3204.86
3	Machilipatnam	Pamarru (SC)	Pedaparupudi	5	0	76.78	1.09	943.92	881.41
4	Machilipatnam	Pamarru (SC)	Pamarru	11	0	216.12	346.04	2417.26	3005.46
5	Machilipatnam	Gudivada	Gudlavalleru	9	0	444.71	747.15	5204.32	6591.95
6	Machilipatnam	Penamaluru	Kankipadu	10	0	196.41	2461.2	2199.54	5369.51
7	Machilipatnam	Penamaluru	Penamaluru	3	0	70.74	136.57	674.29	982.35
8	Machilipatnam	Pamarru (SC)	Thotlavalluru	11	0	240.96	1848.8	2863.2	5000.13
9	Machilipatnam	Gannavaram	Bapulapadu	14	0	410.19	3015	4524.05	8697.32
10	Machilipatnam	Gannavaram	Gannavaram	10	0	358.67	1274.4	4326.57	6409.68
11	Machilipatnam	Gannavaram	Unguturu	14	0	353.19	2669.9	3958.35	7787.26
12	Machilipatnam	Pamarru (SC)	Pamidimukkala	11	0	313.38	1856.3	3724.64	6528.59
13	Machilipatnam	Penamaluru	Vuyyuru	10	0	198.45	2625.3	2430	6064.5
Sub Total				125	0	3439.84	17628	40381.85	66262
TOTAL				213	0	7041.85	23986	88466.63	124345

Source: DCO, Krishna

TABLE - 18
MANDAL WISE WORKING OF PRIMARY AGRICULTURAL CREDIT SOCIETIES INCLUDING FARMERS
CO-OPERATIVE SERVICE SOCIETIES, 2019-20

(in Number)

Sl. No	Parliament name	Assembly Name	Mandal Name	Loans			
				Advances	Recoveries	Outstanding	Over Due
1	2	3	4	11	12	13	14
Machilipatnam							
1	Machilipatnam	Pedana	Kruthivennu	816.32	670.97	889.16	123.92
2	Machilipatnam	Pedana	Bantumilli	975.97	407.76	987.87	301.87
3	Machilipatnam	Pedana	Pedana	6187.59	4699.75	8071.79	557.37
4	Machilipatnam	Pedana	Guduru	3906.89	3002.54	7483.25	315.08
5	Machilipatnam	Pamarru (SC)	Movva	3633.29	1249.95	4208.38	228.77
6	Machilipatnam	Avanigadda	Ghantasala	1497.08	1371.87	2975.48	119.82
7	Machilipatnam	Machilipatnam	Machilipatnam	5565.25	3876.67	9433.77	512.11
8	Machilipatnam	Avanigadda	Challapalle	2677.53	2572.61	4454.04	121.22
9	Machilipatnam	Avanigadda	Mopidevi	1659.77	1001.85	2322.79	177.25
10	Machilipatnam	Avanigadda	Avanigadda	910.37	887.02	1061.14	72.25
11	Machilipatnam	Avanigadda	Nagayalanka	1865.83	1641.14	2455.26	82.97
12	Machilipatnam	Avanigadda	Koduru	3087.91	1976.59	5243.49	148.28
Sub Total				32783.8	23358.72	49586.42	2760.91
Gudiwada							
1	Machilipatnam	Gudivada	Nandivada	3751.18	3161.65	4700.94	415.74
2	Machilipatnam	Gudivada	Gudivada	1946.16	1476.45	2833.25	252.6
3	Machilipatnam	Pamarru (SC)	Pedaparupudi	602.15	381.62	758.39	135.2
4	Machilipatnam	Pamarru (SC)	Pamarru	1754.97	1282.35	2351.07	111.44
5	Machilipatnam	Gudivada	Gudlavalleru	3918.94	2630.89	5612.67	286.04
6	Machilipatnam	Penamaluru	Kankipadu	2684.69	1754.94	2362.81	30.73
7	Machilipatnam	Penamaluru	Penamaluru	681.93	523.11	782.45	0
8	Machilipatnam	Pamarru (SC)	Thotlavalluru	2904.22	2789.37	3257.23	120.06
9	Machilipatnam	Gannavaram	Bapulapadu	4313.32	3338.5	5268.99	256.46
10	Machilipatnam	Gannavaram	Gannavaram	4110.37	2524.18	5043.86	72.69
11	Machilipatnam	Gannavaram	Unguturu	4714.14	3201.41	4382.98	21.34
12	Machilipatnam	Pamarru (SC)	Pamidimukkala	3972.19	3208.21	3798.44	126.67
13	Machilipatnam	Penamaluru	Vuyyuru	2225.83	1920.92	2532.84	50.75
Sub Total				37580.09	28193.6	43685.92	1879.72
TOTAL				70363.89	51552.32	93272.34	4640.63

Source: DCO, Krishna

19. POLICE AND CRIME



TABLE - 19.1

MANDAL WISE NUMBER OF POLICE STATIONS AND POLICE FORCE, 2019-20 AS ON 31-03-2020

(in Number)

Sl. No	Parliament name	Assembly Name	Mandal Name	Police Stations	Police Outposts	Total	Police Force					
							Ordinary		Armed(Reserv		A.P.S.P.	
							Office rs	Other Staff	Office rs	Other Staff	Officers	Other Staff
1	2	3	4	5	6	7	8	9	10	11	12	13
Machilipatnam												
1	Machilipatnam	Pedana	Kruthivenu	1	0	1	2	27	0	0	0	0
2	Machilipatnam	Pedana	Bantumilli	1	0	1	1	27	0	0	0	0
3	Machilipatnam	Pedana	Pedana	1	0	1	2	37	0	0	0	0
4	Machilipatnam	Pedana	Guduru	1	0	1	1	27	0	0	0	0
5	Machilipatnam	Pamarru (SC)	Movva	1	0	1	1	27	0	0	0	0
6	Machilipatnam	Avanigadda	Ghantasala	1	0	1	1	27	0	0	0	0
7	Machilipatnam	Machilipatnam	Machilipatnam	13	0	13	78	377	17	425	0	0
8	Machilipatnam	Avanigadda	Challapalle	1	0	1	2	27	0	0	0	0
9	Machilipatnam	Avanigadda	Mopidevi	0	0	0	0	0	0	0	0	0
10	Machilipatnam	Avanigadda	Avanigadda	1	0	1	4	37	0	0	0	0
11	Machilipatnam	Avanigadda	Nagayalanka	1	0	1	1	27	0	0	0	0
12	Machilipatnam	Avanigadda	Koduru	1	0	1	1	27	0	0	0	0
Sub Total				23	0	23	94	667	17	425	0	0
Gudiwada												
1	Machilipatnam	Gudivada	Nandivada	1	0	1	1	27	0	0	0	0
2	Machilipatnam	Gudivada	Gudivada	5	0	5	20	170	0	0	0	0
3	Machilipatnam	Pamarru (SC)	Pedaparupudi	1	0	1	1	27	0	0	0	0
4	Machilipatnam	Pamarru (SC)	Pamarru	1	0	1	2	27	0	0	0	0
5	Machilipatnam	Gudivada	Gudlavalleru	0	0	0	0	0	0	0	0	0
6	Machilipatnam	Penamaluru	Kankipadu	1	0	1	1	30	0	50	0	0
7	Machilipatnam	Penamaluru	Penamaluru	1	0	1	1	54	0	100	0	0
8	Machilipatnam	Pamarru (SC)	Thotlavalluru	1	0	1	1	27	0	100	0	0
9	Machilipatnam	Gannavaram	Bapulapadu	2	0	2	4	64	0	0	0	0
10	Machilipatnam	Gannavaram	Gannavaram	3	0	3	3	102	1	100	0	0
11	Machilipatnam	Gannavaram	Unguturu	2	0	2	2	46	0	75	0	0
12	Machilipatnam	Pamarru (SC)	Pamidimukkala	1	0	1	3	27	0	75	0	0
13	Machilipatnam	Penamaluru	Vuyyuru	2	0	2	3	60	0	50	0	0
Sub Total				21	0	21	42	661	1	550	0	0
TOTAL				44	0	44	136	1328	18	975	0	0

Source: Superintendent of Police, Krishna & Commissioner of Police, Vijayawada

TABLE - 19.2
MANDAL WISE MAJOR COGNIZABLE CRIMES REPORTED, 2019-20

(in Number)

Sl. No	Parliament name	Assembly Name	Mandal Name	Murders	Dacoits	Robbery	House Breakin	Cattle Theft	Others	Total
1	2	3	4	5	6	7	8	9	10	11
Machilipatnam										
1	Machilipatnam	Pedana	Kruthivenu	2	0	0	1	0	259	262
2	Machilipatnam	Pedana	Bantumilli	0	0	1	6	0	298	305
3	Machilipatnam	Pedana	Pedana	0	0	0	0	1	259	260
4	Machilipatnam	Pedana	Guduru	1	0	1	0	0	234	236
5	Machilipatnam	Pamaru (SC)	Movva	0	0	0	4	2	274	280
6	Machilipatnam	Avanigadda	Ghantasala	1	0	0	4	0	182	187
7	Machilipatnam	Machilipatnam	Machilipatnam	4	0	2	38	0	1446	1490
8	Machilipatnam	Avanigadda	Challapalle	2	0	0	10	0	303	315
9	Machilipatnam	Avanigadda	Mopidevi	0	0	0	0	0	0	0
10	Machilipatnam	Avanigadda	Avanigadda	0	0	0	2	0	302	304
11	Machilipatnam	Avanigadda	Nagayalanka	0	0	0	2	0	229	231
12	Machilipatnam	Avanigadda	Koduru	0	0	0	1	0	206	207
Sub Total				10	0	4	68	3	3992	4077
Gudiwada										
1	Machilipatnam	Gudivada	Nandivada	0	0	0	2	0	168	170
2	Machilipatnam	Gudivada	Gudivada	2	0	2	17	0	888	909
3	Machilipatnam	Pamaru (SC)	Pedaparupudi	0	0	0	4	0	158	162
4	Machilipatnam	Pamaru (SC)	Pamaru	1	1	1	4	1	281	289
5	Machilipatnam	Gudivada	Gudlalleru	0	0	0	4	1	263	268
6	Machilipatnam	Penamaluru	Kankipadu	0	0	0	0	0	0	0
7	Machilipatnam	Penamaluru	Penamaluru	0	0	0	0	0	0	0
8	Machilipatnam	Pamaru (SC)	Thotlalluru	0	0	0	0	0	0	0
9	Machilipatnam	Gannavaram	Bapulapadu	2	0	0	8	0	521	531
10	Machilipatnam	Gannavaram	Gannavaram	0	0	0	0	0	0	0
11	Machilipatnam	Gannavaram	Unguturu	0	0	0	0	0	0	0
12	Machilipatnam	Pamaru (SC)	Pamidimukkala	0	0	0	0	0	0	0
13	Machilipatnam	Penamaluru	Vuyyuru	0	0	0	0	0	0	0
Sub Total				5	1	3	39	2	2279	2329
TOTAL				15	1	7	107	5	6271	6406

Source: Superintendent of Police, Krishna & Commissioner of Police, Vijayawada

20. WELFARE



TABLE - 20.1
MANDAL WISE JAGANANNA AMMA VODI SCHEME, 2019-20

Sl. No	Parliament name	Assembly Name	Mandal Name	No .of Students Benefited		No.of Mothers benefited		Amount Distributed (in Lakhs)	
				Class 1 to 10	Inter mediat	Class 1 to 10	Inter mediat	Class 1 to 10	Inter mediate
1	2	3	4	5	6	7	8	9	10
Machilipatnam									
1	Machilipatnam	Pedana	Kruthivenu	2930	112	2930	112	410.2	15.68
2	Machilipatnam	Pedana	Bantumilli	3665	120	3665	120	513.1	16.8
3	Machilipatnam	Pedana	Pedana	4627	439	4627	439	647.78	61.46
4	Machilipatnam	Pedana	Guduru	2333	0	2333	0	326.62	0
5	Machilipatnam	Pamarru (SC)	Movva	3460	232	3460	232	484.4	32.48
6	Machilipatnam	Avanigadda	Ghantasala	1386	0	1386	0	194.04	0
7	Machilipatnam	Machilipatnam	Machilipatnam	16712	2349	16712	2349	2339.7	328.86
8	Machilipatnam	Avanigadda	Challapalle	4608	802	4608	802	645.12	112.28
9	Machilipatnam	Avanigadda	Mopidevi	1998	68	1998	68	279.72	9.52
10	Machilipatnam	Avanigadda	Avanigadda	3104	776	3104	776	434.56	108.64
11	Machilipatnam	Avanigadda	Nagayalanka	2576	0	2576	0	360.64	0
12	Machilipatnam	Avanigadda	Koduru	2401	125	2401	125	336.14	17.5
Sub Total				49800	5023	49800	5023	6972	703.22
Gudivada									
1	Machilipatnam	Gudivada	Nandivada	2030	49	2030	49	284.2	6.86
2	Machilipatnam	Gudivada	Gudivada	10852	1779	10852	1779	1519.3	249.06
3	Machilipatnam	Pamarru (SC)	Pedaparupudi	1387	0	1387	0	194.18	0
4	Machilipatnam	Pamarru (SC)	Pamarru	3841	346	3841	346	537.74	48.44
5	Machilipatnam	Gudivada	Gudlavalleru	2840	0	2840	0	397.6	0
6	Machilipatnam	Penamaluru	Kankipadu	5320	1265	5320	1265	744.8	177.1
7	Machilipatnam	Penamaluru	Penamaluru	11014	3235	11014	3235	1542	452.9
8	Machilipatnam	Pamarru (SC)	Thotlavalluru	1474	0	1474	0	206.36	0
9	Machilipatnam	Gannavaram	Bapulapadu	5572	205	5572	205	780.08	28.7
10	Machilipatnam	Gannavaram	Gannavaram	6391	1308	6391	1308	894.74	183.12
11	Machilipatnam	Gannavaram	Unguturu	3564	257	3564	257	498.96	35.98
12	Machilipatnam	Pamarru (SC)	Pamidimukkala	2544	0	2544	0	356.16	0
13	Machilipatnam	Penamaluru	Vuyyuru	7738	1679	7738	1679	1083.3	235.06
Sub Total				64567	10123	64567	10123	9039	1417.2
TOTAL				114367	15146	114367	15146	16011	2120.4

Source: District Education Officer & RIO, Board of Intermediate, Krishna

TABLE - 20.2
MANDAL WISE YSR RYTHU BHAROSA SCHEME, 2019-20

Sl. No	Parliament name	Assembly Name	Mandal Name	YSR Rythu Bharosa		YSR Zero Intrest		Free Crop Insurence	
				No. of Beneficiaries	Amount Distributed (in Lakhs)	No. of Beneficiaries	Amount Distributed (in Lakhs)	No. of Beneficiaries	Subsidy Amount (in Lakhs)
1	2	3	4	5	6	7	8	9	10
Machilipatnam									
1	Machilipatnam	Pedana	Kruthivenu	2635	207.88	0	0	2138	109.83
2	Machilipatnam	Pedana	Bantumilli	4125	326.63	0	0	3054	136.8
3	Machilipatnam	Pedana	Pedana	8430	670.63	0	0	7471	294.19
4	Machilipatnam	Pedana	Guduru	7680	607.94	0	0	8083	276.23
5	Machilipatnam	Pamarru (SC)	Movva	7538	598.47	0	0	6699	285.15
6	Machilipatnam	Avanigadda	Ghantasala	4889	384.53	0	0	5179	187.13
7	Machilipatnam	Machilipatnam	Machilipatnam	6922	545.83	0	0	7332	292
8	Machilipatnam	Avanigadda	Challapalle	11012	866.94	0	0	3981	115.38
9	Machilipatnam	Avanigadda	Mopidevi	4190	329.33	0	0	2451	101.94
10	Machilipatnam	Avanigadda	Avanigadda	2458	197.27	0	0	1764	64.2
11	Machilipatnam	Avanigadda	Nagayalanka	5302	418.31	0	0	5519	196.65
12	Machilipatnam	Avanigadda	Koduru	5332	417.34	0	0	6466	213.84
Sub Total				70513	5571.1	0	0	60137	2273.3
Gudiwada									
1	Machilipatnam	Gudivada	Nandivada	1225	95.87	0	0	1290	49.39
2	Machilipatnam	Gudivada	Gudivada	4106	326.87	0	0	2652	112.38
3	Machilipatnam	Pamarru (SC)	Pedaparupudi	4240	335.14	0	0	2322	119.23
4	Machilipatnam	Pamarru (SC)	Pamarru	5856	464.46	0	0	4630	188.33
5	Machilipatnam	Gudivada	Gudlavalleru	6457	507.07	0	0	7007	270.08
6	Machilipatnam	Penamaluru	Kankipadu	4492	357.46	0	0	2254	74.63
7	Machilipatnam	Penamaluru	Penamaluru	2644	213	0	0	970	49.58
8	Machilipatnam	Pamarru (SC)	Thotlavalluru	4545	356.89	0	0	1531	41.95
9	Machilipatnam	Gannavaram	Bapulapadu	8499	675.42	0	0	3810	120.15
10	Machilipatnam	Gannavaram	Gannavaram	9420	741.6	0	0	2989	95.22
11	Machilipatnam	Gannavaram	Unguturu	6362	505.03	0	0	3442	164.78
12	Machilipatnam	Pamarru (SC)	Pamidimukkala	6264	491.5	0	0	3512	98.97
13	Machilipatnam	Penamaluru	Vuyyuru	3274	260.33	0	0	1998	76.23
Sub Total				67384	5330.6	0	0	38407	1460.9
TOTAL				137897	10902	0	0	98544	3734.3

Source: JD, Agriculture, Krishna

TABLE - 20.3
MANDAL WISE YSR AROGYASRI SCHEME, 2019-20

Sl. No	Parliament name	Assembly Name	Mandal Name	No.of Universal Health Cards Distributed	No.of Hospitals Covered	No .of persons Benefited	No .of persons Benefited who undergone	No .of persons Financially assisted for Post
Sl. No	2	3	4	5	6	7	8	9
Machilipatnam								
1	Machilipatnam	Pedana	Kruthivenu	15667	2	449	732	115
2	Machilipatnam	Pedana	Bantumilli	14661	2	432	643	123
3	Machilipatnam	Pedana	Pedana	18833	2	1220	1712	350
4	Machilipatnam	Pedana	Guduru	16881	2	445	707	140
5	Machilipatnam	Pamarru (SC)	Movva	17582	2	469	724	133
6	Machilipatnam	Avanigadda	Ghantasala	14272	1	339	521	94
7	Machilipatnam	Machilipatnam	Machilipatnam	66221	5	3888	5922	1130
8	Machilipatnam	Avanigadda	Challapalle	17306	2	386	599	106
9	Machilipatnam	Avanigadda	Mopidevi	11960	2	274	458	85
10	Machilipatnam	Avanigadda	Avanigadda	12041	2	304	526	107
11	Machilipatnam	Avanigadda	Nagayalanka	16022	2	378	593	96
12	Machilipatnam	Avanigadda	Koduru	14635	2	374	587	106
Sub Total				236081	26	8958	13724	2585
Gudiwada								
1	Machilipatnam	Gudivada	Nandivada	12197	2	288	466	94
2	Machilipatnam	Gudivada	Gudivada	40097	5	2030	3182	556
3	Machilipatnam	Pamarru (SC)	Pedaparupudi	10126	1	278	420	81
4	Machilipatnam	Pamarru (SC)	Pamarru	16875	2	484	812	122
5	Machilipatnam	Gudivada	Gudlavalleru	15731	2	412	587	96
6	Machilipatnam	Penamaluru	Kankipadu	20183	2	642	1024	157
7	Machilipatnam	Penamaluru	Penamaluru	43544	3	1210	2153	312
8	Machilipatnam	Pamarru (SC)	Thotlavalluru	13588	1	397	648	117
9	Machilipatnam	Gannavaram	Bapulapadu	27149	3	756	1268	206
10	Machilipatnam	Gannavaram	Gannavaram	25788	3	748	1165	206
11	Machilipatnam	Gannavaram	Unguturu	18237	2	546	846	161
12	Machilipatnam	Pamarru (SC)	Pamidimukkala	17742	2	519	900	146
13	Machilipatnam	Penamaluru	Vuyyuru	22466	2	1332	2138	356
Sub Total				283723	30	9642	15609	2610
TOTAL				519804	56	18600	29333	5195

Source: Dr.YSR Arogyasri Trust,Vijayawada

TABLE - 20.4
MANDAL WISE JAGANANNA VIDYA / VASATHI DEEVENA SCHEME, 2019-20

Sl. No	Parliament name	Assembly Name	Mandal Name	Jagananna Vidya		Jagananna vasathi	
				No.of Students Benefited	Amount Distributed	No.of Students Benefited	Amount Distributed
					(in Lakhs)		(in Lakhs)
1	2	3	4	5	6	7	8
Machilipatnam							
1	Machilipatna	Pedana	Kruthivenu	1458	367.35	1063	91.42
2	Machilipatna	Pedana	Bantumilli	1939	492.57	1521	131.58
3	Machilipatna	Pedana	Pedana	2656	720.88	2203	184.24
4	Machilipatna	Pedana	Guduru	1949	503.59	1565	132.35
5	Machilipatna	Pamarru	Movva	2158	575.82	1794	147.22
6	Machilipatna	Avanigadda	Ghantasala	3737	1001.45	1423	123.45
7	Machilipatna	Machilipatna	Machilipatna	8451	2216.23	7039	599.78
8	Machilipatna	Avanigadda	Challapalle	2225	621.05	1866	157.75
9	Machilipatna	Avanigadda	Mopidevi	1560	391.36	1267	113.27
10	Machilipatna	Avanigadda	Avanigadda	1547	404.12	1243	110.29
11	Machilipatna	Avanigadda	Nagayalank	2089	509.05	1413	120.95
12	Machilipatna	Avanigadda	Koduru	1907	437.02	1472	132.38
Sub Total				31676	8240.49	23869	2044.7
Gudiwada							
1	Machilipatna	Gudiwada	Nandivada	1288	313.21	1061	87.78
2	Machilipatna	Gudiwada	Gudiwada	5242	1401.68	4409	369.5
3	Machilipatna	Pamarru	Pedaparupu	1075	259.07	945	79.51
4	Machilipatna	Pamarru	Pamarru	2058	514.43	1723	142.95
5	Machilipatna	Gudiwada	Gudlavalleru	2053	591.91	1808	141.81
6	Machilipatna	Penamaluru	Kankipadu	2266	576.88	1925	161.3
7	Machilipatna	Penamaluru	Penamaluru	5560	1890.02	4957	425.31
8	Machilipatna	Pamarru	Thotlavallur	1424	322.99	1144	96.78
9	Machilipatna	Gannavaram	Bapulapadu	3114	826.57	2597	217.07
10	Machilipatna	Gannavaram	Gannavaram	3208	710.86	2218	183.05
11	Machilipatna	Gannavaram	Unguturu	1765	396.33	1489	122.41
12	Machilipatna	Pamarru	Pamidimukk	2003	487.93	1632	139.13
13	Machilipatna	Penamaluru	Vuyyuru	2936	765.27	2437	204.77
Sub Total				33992	9057.15	28345	2371.4
TOTAL				65668	17297.6	52214	4416.1

Source:SC,ST,BC,Minority Welfares, Krishna

TABLE - 20.5
MANDAL WISE YSR VAHANA MITRA ,NAYEE BRAHMIN,RAJAKA,TAILORS YSR NETHANNA
NESTHAM SCHEME, 2019-20

Sl. No	Parliament name	Assembly Name	Mandal Name	YSR Vahana Mitra		Nayee Brahmin,Rajaka & Tailors Scheme	
				No.of Beneficiaries	Amount Distributed (in Lakhs)	Nayee Brahmin	
						No.of Beneficiaries	Amount Distributed (in Lakhs)
1	2	3	4	5	6	7	8
Machilipatnam							
1	Machilipatnam	Pedana	Kruthivenu	209	20.9	47	4.7
2	Machilipatnam	Pedana	Bantumilli	225	22.5	51	5.1
3	Machilipatnam	Pedana	Pedana	482	48.2	59	5.9
4	Machilipatnam	Pedana	Guduru	348	34.8	60	6
5	Machilipatnam	Pamarru (SC)	Movva	288	28.8	65	6.5
6	Machilipatnam	Avanigadda	Ghantasala	434	43.4	33	3.3
7	Machilipatnam	Machilipatnam	Machilipatnam	1715	171.5	135	13.5
8	Machilipatnam	Avanigadda	Challapalle	268	26.8	35	3.5
9	Machilipatnam	Avanigadda	Mopidevi	171	17.1	21	2.1
10	Machilipatnam	Avanigadda	Avanigadda	195	19.5	40	4
11	Machilipatnam	Avanigadda	Nagayalanka	174	17.4	59	5.9
12	Machilipatnam	Avanigadda	Koduru	273	27.3	40	4
Sub Total				4782	478.2	645	64.5
Gudiwada							
1	Machilipatnam	Gudivada	Nandivada	335	33.5	27	2.7
2	Machilipatnam	Gudivada	Gudivada	784	78.4	96	9.6
3	Machilipatnam	Pamarru (SC)	Pedaparupudi	180	18	23	2.3
4	Machilipatnam	Pamarru (SC)	Pamarru	403	40.3	49	4.9
5	Machilipatnam	Gudivada	Gudlavalleru	316	31.6	54	5.4
6	Machilipatnam	Penamaluru	Kankipadu	280	28	64	6.4
7	Machilipatnam	Penamaluru	Penamaluru	936	93.6	78	7.8
8	Machilipatnam	Pamarru (SC)	Thotlavalluru	270	27	35	3.5
9	Machilipatnam	Gannavaram	Bapulapadu	600	60	44	4.4
10	Machilipatnam	Gannavaram	Gannavaram	219	21.9	66	6.6
11	Machilipatnam	Gannavaram	Unguturu	298	29.8	42	4.2
12	Machilipatnam	Pamarru (SC)	Pamidimukkala	384	38.4	53	5.3
13	Machilipatnam	Penamaluru	Vuyyuru	293	29.3	67	6.7
Sub Total				5298	529.8	698	69.8
TOTAL				10080	1008	1343	134.3

Source:DTC Krishna,ED BC Corporation,AD Handlooms Krishna

TABLE - 20.5
MANDAL WISE YSR VAHANA MITRA ,NAYEE BRAHMIN,RAJAKA,TAILORS YSR NETHANNA
NESTHAM SCHEME, 2019-20

Sl. No	Parliament name	Assembly Name	Mandal Name	Nayee Brahmin,Rajaka & Tailors Scheme				YSR Nethanna Nestham	
				Rajakas		Tailors		No.of Beneficiaries	Amount Distributed (in Lakhs)
				No.of Beneficiaries	Amount Distributed (in Lakhs)	No.of Beneficiaries	Amount Distributed (in Lakhs)		
1	2	3	4	9	10	11	12	13	14
Machilipatnam									
1	Machilipatnam	Pedana	Kruthivenu	46	4.6	121	12.1	0	0
2	Machilipatnam	Pedana	Bantumilli	64	6.4	107	10.7	0	0
3	Machilipatnam	Pedana	Pedana	42	4.2	158	15.8	0	0
4	Machilipatnam	Pedana	Guduru	67	6.7	162	16.2	0	0
5	Machilipatnam	Pamarru (SC)	Movva	52	5.2	292	29.2	0	0
6	Machilipatnam	Avanigadda	Ghantasala	15	1.5	68	6.8	0	0
7	Machilipatnam	Machilipatnam	Machilipatnam	213	21.3	1318	131.8	0	0
8	Machilipatnam	Avanigadda	Challapalle	39	3.9	115	11.5	0	0
9	Machilipatnam	Avanigadda	Mopidevi	18	1.8	124	12.4	0	0
10	Machilipatnam	Avanigadda	Avanigadda	62	6.2	421	42.1	0	0
11	Machilipatnam	Avanigadda	Nagayalanka	32	3.2	129	12.9	0	0
12	Machilipatnam	Avanigadda	Koduru	39	3.9	96	9.6	0	0
Sub Total				689	68.9	3111	311.1	0	0
Gudiwada									
1	Machilipatnam	Gudiwada	Nandivada	14	1.4	47	4.7	0	0
2	Machilipatnam	Gudiwada	Gudiwada	119	11.9	459	45.9	0	0
3	Machilipatnam	Pamarru (SC)	Pedaparupudi	17	1.7	21	2.1	0	0
4	Machilipatnam	Pamarru (SC)	Pamarru	24	2.4	118	11.8	0	0
5	Machilipatnam	Gudiwada	Gudlavalleru	22	2.2	71	7.1	0	0
6	Machilipatnam	Penamaluru	Kankipadu	48	4.8	121	12.1	0	0
7	Machilipatnam	Penamaluru	Penamaluru	200	20	679	67.9	0	0
8	Machilipatnam	Pamarru (SC)	Thotlavalluru	30	3	124	12.4	0	0
9	Machilipatnam	Gannavaram	Bapulapadu	102	10.2	179	17.9	0	0
10	Machilipatnam	Gannavaram	Gannavaram	74	7.4	258	25.8	0	0
11	Machilipatnam	Gannavaram	Unguturu	33	3.3	106	10.6	0	0
12	Machilipatnam	Pamarru (SC)	Pamidimukkala	61	6.1	133	13.3	0	0
13	Machilipatnam	Penamaluru	Vuyyuru	45	4.5	154	15.4	0	0
Sub Total				789	78.9	2470	247	0	0
TOTAL				1478	147.8	5581	558.1	0	0

Source:DTC Krishna,ED BC Corporation,AD Handloc

TABLE - 20.6
MANDAL WISE HONORORIUM TO PASTORS, IMAMS, MOUZANS & ARCHAKAS,
2019-20

Sl. No	Parliament name	Assembly Name	Mandal Name	Pastors		Imams &		Archakas	
				No.of Beneficiaries	Amount Distributed (in Lak)	No.of Beneficiaries	Amount Distributed (in Lak)	No.of Beneficiaries	Amount Distributed (in Lak)
1	2	3	4	5	6	7	8	9	10
Machilipatnam									
1	Machilipatnam	Pedana	Kruthivenu	0	0	4	3.84	14	0.7
2	Machilipatnam	Pedana	Bantumilli	0	0	1	0.96	31	1.55
3	Machilipatnam	Pedana	Pedana	0	0	10	9.6	37	1.85
4	Machilipatnam	Pedana	Guduru	0	0	8	7.68	32	1.6
5	Machilipatnam	Pamarru (SC)	Movva	0	0	6	5.76	38	1.9
6	Machilipatnam	Avanigadda	Ghantasala	0	0	2	1.92	20	1
7	Machilipatnam	Machilipatnam	Machilipatnam	0	0	23	22.08	130	6.5
8	Machilipatnam	Avanigadda	Challapalle	0	0	2	1.92	13	0.65
9	Machilipatnam	Avanigadda	Mopidevi	0	0	0	0	24	1.2
10	Machilipatnam	Avanigadda	Avanigadda	0	0	1	0.96	54	2.7
11	Machilipatnam	Avanigadda	Nagayalanka	0	0	1	0.96	35	1.75
12	Machilipatnam	Avanigadda	Koduru	0	0	5	4.8	40	2
Sub Total				0	0	63	60.5	468	23.4
Gudiwada									
1	Machilipatnam	Gudivada	Nandivada	0	0	0	0	17	0.85
2	Machilipatnam	Gudivada	Gudivada	0	0	11	10.56	68	3.4
3	Machilipatnam	Pamarru (SC)	Pedaparupudi	0	0	1	0.96	17	0.85
4	Machilipatnam	Pamarru (SC)	Pamarru	0	0	4	3.84	35	1.75
5	Machilipatnam	Gudivada	Gudlavalleru	0	0	15	14.4	24	1.2
6	Machilipatnam	Penamaluru	Kankipadu	0	0	7	6.72	72	3.6
7	Machilipatnam	Penamaluru	Penamaluru	0	0	15	14.4	45	2.25
8	Machilipatnam	Pamarru (SC)	Thotlavalluru	0	0	3	2.88	27	1.35
9	Machilipatnam	Gannavaram	Bapulapadu	0	0	10	9.6	70	3.5
10	Machilipatnam	Gannavaram	Gannavaram	0	0	9	8.64	60	3
11	Machilipatnam	Gannavaram	Unguturu	0	0	6	5.76	46	2.3
12	Machilipatnam	Pamarru (SC)	Pamidimukkal	0	0	5	4.8	60	3
13	Machilipatnam	Penamaluru	Vuyyuru	0	0	3	2.88	42	2.1
Sub Total				0	0	89	85.4	583	29.2
TOTAL				0	0	152	146	1051	52.6

Source: ED, Minority & Christian Corporation, AC Endowments Krishna

TABLE - 20.7
MANDAL WISE GRAMA / WARD SACHIVALAYAMS, 2019-20

(in Number)

Sl. No	Parliament name	Assembly Name	Mandal Name	No.of		No.of	
				Village	Ward	Village	Ward
1	2	3	4	5	6	7	8
Machilipatnam							
1	Machilipatna	Pedana	Kruthivenu	17	0	286	0
2	Machilipatna	Pedana	Bantumilli	16	0	228	0
3	Machilipatna	Pedana	Pedana	17	0	220	0
4	Machilipatna	Pedana	Guduru	17	0	270	0
5	Machilipatna	Pamarru (SC)	Movva	16	0	320	0
6	Machilipatna	Avanigadda	Ghantasala	13	0	247	0
7	Machilipatna	Machilipatnam	Machilipatnam	26	51	403	791
8	Machilipatna	Avanigadda	Challapalle	15	0	295	0
9	Machilipatna	Avanigadda	Mopidevi	12	0	217	0
10	Machilipatna	Avanigadda	Avanigadda	10	0	248	0
11	Machilipatna	Avanigadda	Nagayalanka	16	0	283	0
12	Machilipatna	Avanigadda	Koduru	11	0	267	0
Sub Total				186	51	3284	791
Gudiwada							
1	Machilipatna	Gudivada	Nandivada	12	0	215	0
2	Machilipatna	Gudivada	Gudivada	12	34	236	501
3	Machilipatna	Pamarru (SC)	Pedaparupudi	9	0	183	0
4	Machilipatna	Pamarru (SC)	Pamarru	17	0	303	0
5	Machilipatna	Gudivada	Gudlavalleru	17	0	290	0
6	Machilipatna	Penamaluru	Kankipadu	18	0	352	0
7	Machilipatna	Penamaluru	Penamaluru	30	0	820	0
8	Machilipatna	Pamarru (SC)	Thotlavalluru	13	0	230	0
9	Machilipatna	Gannavaram	Bapulapadu	22	0	476	0
10	Machilipatna	Gannavaram	Gannavaram	24	0	439	0
11	Machilipatna	Gannavaram	Unguturu	16	0	318	0
12	Machilipatna	Pamarru (SC)	Pamidimukkal	17	0	275	0
13	Machilipatna	Penamaluru	Vuyyuru	11	10	186	215
Sub Total				218	44	4323	716
TOTAL				404	95	7607	1507

Source: District Panchayat Officer, Krishna

TABLE - 20.8
MANDAL WISE PUBLIC DISTRIBUTION SYSTEM, 2019-20

Sl. No	Parliament name	Assembly Name	Mandal Name	Fair Price Shops	Ration Cards (No.)				
					White	A.A.Y	Annapurna	Pink	Total
1	2	3	4	5	6	7	8	9	10
Machilipatnam									
1	Machilipatnam	Pedana	Kruthivenu	34	15082	930	10	0	16022
2	Machilipatnam	Pedana	Bantumilli	32	13971	928	2	0	14901
3	Machilipatnam	Pedana	Pedana	47	20084	1504	8	0	21596
4	Machilipatnam	Pedana	Guduru	40	16060	959	8	0	17027
5	Machilipatnam	Pamarru (SC)	Movva	38	16665	1137	2	0	17804
6	Machilipatnam	Avanigadda	Ghantasala	33	13222	1237	1	0	14460
7	Machilipatnam	Machilipatnam	Machilipatnam	128	64885	3778	30	0	68693
8	Machilipatnam	Avanigadda	Challapalle	35	16132	1287	3	0	17422
9	Machilipatnam	Avanigadda	Mopidevi	26	11451	923	8	0	12382
10	Machilipatnam	Avanigadda	Avanigadda	26	11383	871	4	0	12258
11	Machilipatnam	Avanigadda	Nagayalanka	36	15010	1172	7	0	16189
12	Machilipatnam	Avanigadda	Koduru	34	13876	840	4	0	14720
Sub Total				509	227821	15566	87	0	243474
Gudiwada									
1	Machilipatnam	Gudivada	Nandivada	28	11548	856	9	0	12413
2	Machilipatnam	Gudivada	Gudivada	74	40458	2627	17	0	43102
3	Machilipatnam	Pamarru (SC)	Pedaparupudi	23	9505	776	5	0	10286
4	Machilipatnam	Pamarru (SC)	Pamarru	36	15940	1351	13	0	17304
5	Machilipatnam	Gudivada	Gudlavalleru	41	15310	1231	5	0	16546
6	Machilipatnam	Penamaluru	Kankipadu	40	19096	1218	47	0	20361
7	Machilipatnam	Penamaluru	Penamaluru	56	39381	937	10	0	40328
8	Machilipatnam	Pamarru (SC)	Thotlavalluru	30	12498	1113	7	0	13618
9	Machilipatnam	Gannavaram	Bapulapadu	51	25456	1742	9	0	27207
10	Machilipatnam	Gannavaram	Gannavaram	49	23926	1495	12	0	25433
11	Machilipatnam	Gannavaram	Unguturu	41	17505	1107	19	0	18631
12	Machilipatnam	Pamarru (SC)	Pamidimukkala	41	16682	1260	8	0	17950
13	Machilipatnam	Penamaluru	Vuyyuru	40	21934	1066	10	0	23010
Sub Total				550	269239	16779	171	0	286189
TOTAL				1059	497060	32345	258	0	529663

Source: District Supply Officer, Krishna

TABLE - 20.8
MANDAL WISE PUBLIC DISTRIBUTION SYSTEM, 2019-20

Sl. No	Parliament name	Assembly Name	Mandal Name	Quantity lifted (Tonnes)					Others
				Rice	Sugar	Edible Oil	Wheat	Gram Dal	
1	2	3	4	11	12	13	14	15	16
Machilipatnam									
1	Machilipatnam	Pedana	Kruthivenu	223.71	7.53	0	0.08	2.91	0
2	Machilipatnam	Pedana	Bantumilli	209	7.11	0	0	2.39	0
3	Machilipatnam	Pedana	Pedana	293.73	10.14	0	0.99	3.54	0
4	Machilipatnam	Pedana	Guduru	216.36	7.36	0	1.85	4.32	0
5	Machilipatnam	Pamarru (SC)	Movva	259.39	9.34	0	1.83	4.45	0
6	Machilipatnam	Avanigadda	Ghantasala	209.89	7.63	0	0.99	1.14	0
7	Machilipatnam	Machilipatnam	Machilipatnam	876.05	28.98	0	4.9	31.37	0
8	Machilipatnam	Avanigadda	Challapalle	260.81	9.18	0	1.2	4	0
9	Machilipatnam	Avanigadda	Mopidevi	162.31	5.67	0	0.35	1.45	0
10	Machilipatnam	Avanigadda	Avanigadda	172.71	5.96	0	1.25	2.55	0
11	Machilipatnam	Avanigadda	Nagayalanka	209.16	7.35	0	0.2	3.75	0
12	Machilipatnam	Avanigadda	Koduru	184.27	6.64	0	0.7	2.9	0
Sub Total				3277.39	112.89	0	14.34	64.77	0
Gudiwada									
1	Machilipatnam	Gudivada	Nandivada	156.04	5.69	0	0	1.05	0
2	Machilipatnam	Gudivada	Gudivada	541.04	18.56	0	0	9.5	0
3	Machilipatnam	Pamarru (SC)	Pedaparupudi	138.51	4.79	0	0	0.7	0
4	Machilipatnam	Pamarru (SC)	Pamarru	236.63	8.26	0	0	7.18	0
5	Machilipatnam	Gudivada	Gudlavalleru	225.26	7.34	0	0	1.1	0
6	Machilipatnam	Penamaluru	Kankipadu	271.25	9.18	0	0	6.4	0
7	Machilipatnam	Penamaluru	Penamaluru	582.71	18.63	0	0.05	7.89	0
8	Machilipatnam	Pamarru (SC)	Thotlavalluru	175.1	6.59	0	0	3.45	0
9	Machilipatnam	Gannavaram	Bapulapadu	379.9	13.77	0	0.15	2.1	0
10	Machilipatnam	Gannavaram	Gannavaram	358.75	12.09	0	0.7	4.85	0
11	Machilipatnam	Gannavaram	Unguturu	256.73	9.49	0	0.55	2.35	0
12	Machilipatnam	Pamarru (SC)	Pamidimukkal	234.61	8.57	0	0	4.07	0
13	Machilipatnam	Penamaluru	Vuyyuru	293.75	9.86	0	0	5.04	0
Sub Total				3850.28	132.82	0	1.45	55.68	0
TOTAL				7127.67	245.71	0	15.79	120.45	0

Source: District Supply Officer, Krishna

TABLE - 20.9
MANDAL WISE GOVERNMENT HOSTELS FOR SCHEDULED CASTE AND A.P RESIDENTIAL
SCHOOLS, 2019-20

Sl. No	Parliament name	Assembly Name	Mandal Name	Scheduled Castes				A.P.R.E.S (Residential)			
				Boys		Girls		Boys		Girls	
				No.of Host els	Stre n gth	No.of Host els	Stre n gth	No.of Host els	Stre n gth	No.of Host els	Stre n gth
1	2	3	4	5	6	7	8	9	10	11	12
Machilipatnam											
1	Machilipatnam	Pedana	Kruthivenu	0	0	1	92	0	0	0	0
2	Machilipatnam	Pedana	Bantumilli	0	0	0	0	0	0	0	0
3	Machilipatnam	Pedana	Pedana	0	0	0	0	0	0	0	0
4	Machilipatnam	Pedana	Guduru	0	0	0	0	0	0	0	0
5	Machilipatnam	Pamarru (SC)	Movva	1	122	2	226	0	0	0	0
6	Machilipatnam	Avanigadda	Ghantasala	0	0	1	80	0	0	0	0
7	Machilipatnam	Machilipatnam	Machilipatnam	3	236	3	259	0	0	0	0
8	Machilipatnam	Avanigadda	Challapalle	0	0	1	58	0	0	0	0
9	Machilipatnam	Avanigadda	Mopidevi	1	67	1	105	0	0	0	0
10	Machilipatnam	Avanigadda	Avanigadda	3	587	2	170	0	0	0	0
11	Machilipatnam	Avanigadda	Nagayalanka	0	0	1	54	0	0	0	0
12	Machilipatnam	Avanigadda	Koduru	0	0	1	74	0	0	0	0
Sub Total				8	1012	13	1118	0	0	0	0
Gudiwada											
1	Machilipatnam	Gudivada	Nandivada	1	43	0	0	0	0	0	0
2	Machilipatnam	Gudivada	Gudivada	2	87	2	120	0	0	0	0
3	Machilipatnam	Pamarru (SC)	Pedaparupudi	0	0	0	0	0	0	0	0
4	Machilipatnam	Pamarru (SC)	Pamarru	0	0	1	16	0	0	0	0
5	Machilipatnam	Gudivada	Gudlavalleru	1	54	1	340	0	0	0	0
6	Machilipatnam	Penamaluru	Kankipadu	2	107	0	0	0	0	0	0
7	Machilipatnam	Penamaluru	Penamaluru	0	0	1	49	0	0	0	0
8	Machilipatnam	Pamarru (SC)	Thotlavalluru	0	0	0	0	0	0	0	0
9	Machilipatnam	Gannavaram	Bapulapadu	0	0	0	0	0	0	0	0
10	Machilipatnam	Gannavaram	Gannavaram	2	141	3	287	0	0	0	0
11	Machilipatnam	Gannavaram	Unguturu	1	76	1	60	0	0	0	0
12	Machilipatnam	Pamarru (SC)	Pamidimukkala	0	0	0	0	0	0	0	0
13	Machilipatnam	Penamaluru	Vuyyuru	0	0	0	0	0	0	0	0
Sub Total				9	508	9	872	0	0	0	0
TOTAL				17	1520	22	1990	0	0	0	0

Source: JD Social Welfare, Krishna

TABLE - 20.10
MANDAL WISE GOVERNMENT HOSTELS FOR SCHEDULED TRIBES AND ASHRAM
SCHOOLS, 2019-20

Sl. No	Parliament name	Assembly Name	Mandal Name	Scheduled Tribes				ASHRAM Schools			
				Boys		Girls		Boys		Girls	
				No.of Host els	Stren gth	No.of Host els	Stren gth	No.of Host els	Stre n gth	No.of Host els	Stren gth
1	2	3	4	5	6	7	8	9	10	11	12
Machilipatnam											
1	Machilipatnam	Pedana	Kruthivenu	0	0	0	0	0	0	0	0
2	Machilipatnam	Pedana	Bantumilli	0	0	0	0	0	0	0	0
3	Machilipatnam	Pedana	Pedana	0	0	0	0	0	0	0	0
4	Machilipatnam	Pedana	Guduru	0	0	0	0	0	0	0	0
5	Machilipatnam	Pamarru (SC)	Movva	0	0	0	0	0	0	0	0
6	Machilipatnam	Avanigadda	Ghantasala	0	0	0	0	0	0	0	0
7	Machilipatnam	Machilipatnam	Machilipatnam	0	0	0	0	0	0	0	0
8	Machilipatnam	Avanigadda	Challapalle	0	0	0	0	0	0	0	0
9	Machilipatnam	Avanigadda	Mopidevi	0	0	0	0	0	0	0	0
10	Machilipatnam	Avanigadda	Avanigadda	0	0	0	0	0	0	0	0
11	Machilipatnam	Avanigadda	Nagayalanka	0	0	0	0	0	0	0	0
12	Machilipatnam	Avanigadda	Koduru	0	0	0	0	0	0	0	0
Sub Total				0	0	0	0	0	0	0	0
Gudiwada											
1	Machilipatnam	Gudivada	Nandivada	0	0	0	0	0	0	0	0
2	Machilipatnam	Gudivada	Gudivada	0	0	0	0	0	0	0	0
3	Machilipatnam	Pamarru (SC)	Pedaparupud	0	0	0	0	0	0	0	0
4	Machilipatnam	Pamarru (SC)	Pamarru	0	0	0	0	0	0	0	0
5	Machilipatnam	Gudivada	Gudlavalleru	0	0	0	0	0	0	0	0
6	Machilipatnam	Penamaluru	Kankipadu	0	0	0	0	0	0	0	0
7	Machilipatnam	Penamaluru	Penamaluru	0	0	0	0	0	0	0	0
8	Machilipatnam	Pamarru (SC)	Thotlavalluru	0	0	0	0	0	0	0	0
9	Machilipatnam	Gannavaram	Bapulapadu	0	0	0	0	0	0	0	0
10	Machilipatnam	Gannavaram	Gannavaram	0	0	0	0	0	0	0	0
11	Machilipatnam	Gannavaram	Unguturu	0	0	0	0	0	0	0	0
12	Machilipatnam	Pamarru (SC)	Pamidimukkalu	0	0	0	0	0	0	0	0
13	Machilipatnam	Penamaluru	Vuyyuru	0	0	0	0	1	158	0	0
Sub Total				0	0	0	0	1	158	0	0
TOTAL				0	0	0	0	1	158	0	0

Source: District Tribal Welfare officer, Krishna

**TABLE - 20.11
MANDAL WISE GOVERNMENT HOSTELS FOR BACKWARD CLASSES, 2019-20**

Sl. No

Sl. No	Parliament name	Assembly Name	Mandal Name	Backward Classes				ASHRAM Schools			
				Boys		Girls		Boys		Girls	
				No. of Hostels	Strength	No. of Hostels	Strength	No. of Hostels	Strength	No. of Hostels	Strength
1	2	3	4	5	6	7	8	9	10	11	12
Machilipatnam											
1	Machilipatnam	Pedana	Kruthivennu	2	138	2	330	0	0	0	0
2	Machilipatnam	Pedana	Pedana	2	30	2	36	0	0	0	0
3	Machilipatnam	Pedana	Guduru	0	0	1	30	0	0	0	0
4	Machilipatnam	Pamarru (SC)	Movva	1	119	2	73	0	0	0	0
5	Machilipatnam	Machilipatnam	Machilipatnam	5	307	2	175	0	0	0	0
6	Machilipatnam	Avanigadda	Challapalle	1	24	0	0	0	0	0	0
7	Machilipatnam	Avanigadda	Mopidevi	1	218	0	0	0	0	0	0
8	Machilipatnam	Avanigadda	Avanigadda	2	286	0	0	0	0	0	0
9	Machilipatnam	Avanigadda	Nagayalanka	2	77	2	185	0	0	0	0
10	Machilipatnam	Avanigadda	Koduru	1	47	0	0	0	0	0	0
Sub Total				17	1246	11	829	0	0	0	0
Gudiwada											
1	Machilipatnam	Gudivada	Gudivada	2	144	0	0	0	0	0	0
2	Machilipatnam	Pamarru (SC)	Pedaparupudi	1	38	0	0	0	0	0	0
3	Machilipatnam	Gudivada	Gudlavalleru	1	140	2	203	0	0	0	0
4	Machilipatnam	Penamaluru	Penamaluru	0	0	1	32	0	0	0	0
5	Machilipatnam	Gannavaram	Bapulapadu	1	54	0	0	0	0	0	0
6	Machilipatnam	Gannavaram	Gannavaram	2	194	2	124	0	0	0	0
7	Machilipatnam	Gannavaram	Unguturu	1	50	0	0	0	0	0	0
Sub Total				8	620	5	359	0	0	0	0
TOTAL				25	1866	16	1188	0	0	0	0

Source: District BC Welfare officer, Krishna

**TABLE - 20.12
SCHOLARSHIPS AWARDED UNDER SOCIAL AND TRIBAL WELFARE, 2019-20**

Sl. No	Parliament name	Assembly Name	Mandal Name	Scheduled Castes			
				Pre-Matric		Post-Matric	
				Number	Amount Sanctioned (in Lakhs)	Number	Amount Sanctioned (in Lakhs)
1	2	3	4	5	6	7	8
Machilipatnam							
1	Machilipatnam	Pedana	Kruthivenu	0	0	387	1.2
2	Machilipatnam	Pedana	Bantumilli	0	0	515	1.59
3	Machilipatnam	Pedana	Pedana	0	0	705	2.18
4	Machilipatnam	Pedana	Guduru	0	0	517	1.6
5	Machilipatnam	Pamarru (SC)	Movva	0	0	573	1.77
6	Machilipatnam	Avanigadda	Ghantasala	0	0	992	3.07
7	Machilipatnam	Machilipatnam	Machilipatnam	0	0	2243	6.95
8	Machilipatnam	Avanigadda	Challapalle	0	0	591	1.83
9	Machilipatnam	Avanigadda	Mopidevi	0	0	414	1.28
10	Machilipatnam	Avanigadda	Avanigadda	0	0	411	1.27
11	Machilipatnam	Avanigadda	Nagayalanka	0	0	555	1.72
12	Machilipatnam	Avanigadda	Koduru	0	0	506	1.57
Sub Total				0	0	8409	26.03
Gudiwada							
1	Machilipatnam	Gudivada	Nandivada	0	0	342	1.06
2	Machilipatnam	Gudivada	Gudivada	0	0	1391	4.31
3	Machilipatnam	Pamarru (SC)	Pedaparupudi	0	0	285	0.88
4	Machilipatnam	Pamarru (SC)	Pamarru	0	0	546	1.69
5	Machilipatnam	Gudivada	Gudlavalleru	0	0	545	1.69
6	Machilipatnam	Penamaluru	Kankipadu	0	0	602	1.86
7	Machilipatnam	Penamaluru	Penamaluru	0	0	1476	4.57
8	Machilipatnam	Pamarru (SC)	Thotlavalluru	0	0	378	1.17
9	Machilipatnam	Gannavaram	Bapulapadu	0	0	827	2.56
10	Machilipatnam	Gannavaram	Gannavaram	0	0	852	2.64
11	Machilipatnam	Gannavaram	Unguturu	0	0	469	1.45
12	Machilipatnam	Pamarru (SC)	Pamidimukkala	0	0	532	1.65
13	Machilipatnam	Penamaluru	Vuyyuru	0	0	779	2.41
Sub Total				0	0	9024	27.94
TOTAL				0	0	17433	53.97

Source:SC,ST,BC,Minority Welfares, Krishna

TABLE - 20.12
SCHOLARSHIPS AWARDED UNDER SOCIAL AND TRIBAL WELFARE, 2019-20

Sl. No	Parliament name	Assembly Name	Mandal Name	Scheduled Tribes			
				Pre-Matric		Post-Matric	
				Number	Amount Sanctioned (in Lakhs)	Number	Amount Sanctioned (in Lakhs)
1	2	3	4	9	10	11	12
Machilipatnam							
1	Machilipatnam	Pedana	Kruthivenu	0	0	41	0.11
2	Machilipatnam	Pedana	Bantumilli	0	0	55	0.15
3	Machilipatnam	Pedana	Pedana	0	0	75	0.2
4	Machilipatnam	Pedana	Guduru	0	0	55	0.15
5	Machilipatnam	Pamarru (SC)	Movva	0	0	61	0.16
6	Machilipatnam	Avanigadda	Ghantasala	0	0	105	0.28
7	Machilipatnam	Machilipatnam	Machilipatnam	0	0	239	0.64
8	Machilipatnam	Avanigadda	Challapalle	0	0	63	0.17
9	Machilipatnam	Avanigadda	Mopidevi	0	0	44	0.12
10	Machilipatnam	Avanigadda	Avanigadda	0	0	44	0.12
11	Machilipatnam	Avanigadda	Nagayalanka	0	0	59	0.16
12	Machilipatnam	Avanigadda	Koduru	0	0	54	0.15
Sub Total				0	0	895	2.41
Gudiwada							
1	Machilipatnam	Gudivada	Nandivada	0	0	36	0.1
2	Machilipatnam	Gudivada	Gudivada	0	0	148	0.4
3	Machilipatnam	Pamarru (SC)	Pedaparupudi	0	0	30	0.08
4	Machilipatnam	Pamarru (SC)	Pamarru	0	0	58	0.16
5	Machilipatnam	Gudivada	Gudlavalleru	0	0	58	0.16
6	Machilipatnam	Penamaluru	Kankipadu	0	0	64	0.17
7	Machilipatnam	Penamaluru	Penamaluru	0	0	157	0.42
8	Machilipatnam	Pamarru (SC)	Thotlavalluru	0	0	40	0.11
9	Machilipatnam	Gannavaram	Bapulapadu	0	0	88	0.24
10	Machilipatnam	Gannavaram	Gannavaram	0	0	91	0.24
11	Machilipatnam	Gannavaram	Unguturu	0	0	50	0.13
12	Machilipatnam	Pamarru (SC)	Pamidimukkala	0	0	57	0.15
13	Machilipatnam	Penamaluru	Vuyyuru	0	0	83	0.22
Sub Total				0	0	960	2.58
TOTAL				0	0	1855	4.99

Source:SC,ST,BC,Minority Welfares, Krishna

**TABLE - 20.12
SCHOLARSHIPS AWARDED UNDER SOCIAL AND TRIBAL WELFARE, 2019-20**

Sl. No	Parliament name	Assembly Name	Mandal Name	Backward Class			
				Pre-Matric		Post-Matric	
				Number	Amount Sanctioned (in Lakhs)	Number	Amount Sanctioned (in Lakhs)
1	2	3	4	13	14	15	16
Machilipatnam							
1	Machilipatnam	Pedana	Kruthivenu	0	0	920	3.03
2	Machilipatnam	Pedana	Bantumilli	0	0	1223	4.02
3	Machilipatnam	Pedana	Pedana	0	0	1675	5.51
4	Machilipatnam	Pedana	Guduru	0	0	1229	4.04
5	Machilipatnam	Pamarru (SC)	Movva	0	0	1361	4.48
6	Machilipatnam	Avanigadda	Ghantasala	0	0	2357	7.76
7	Machilipatnam	Machilipatnam	Machilipatnam	0	0	5331	17.54
8	Machilipatnam	Avanigadda	Challapalle	0	0	1403	4.62
9	Machilipatnam	Avanigadda	Mopidevi	0	0	984	3.24
10	Machilipatnam	Avanigadda	Avanigadda	0	0	976	3.21
11	Machilipatnam	Avanigadda	Nagayalanka	0	0	1318	4.34
12	Machilipatnam	Avanigadda	Koduru	0	0	1203	3.96
Sub Total				0	0	19980	65.75
Gudiwada							
1	Machilipatnam	Gudivada	Nandivada	0	0	812	2.67
2	Machilipatnam	Gudivada	Gudivada	0	0	3306	10.88
3	Machilipatnam	Pamarru (SC)	Pedaparupudi	0	0	678	2.23
4	Machilipatnam	Pamarru (SC)	Pamarru	0	0	1298	4.27
5	Machilipatnam	Gudivada	Gudlavalleru	0	0	1295	4.26
6	Machilipatnam	Penamaluru	Kankipadu	0	0	1429	4.7
7	Machilipatnam	Penamaluru	Penamaluru	0	0	3507	11.54
8	Machilipatnam	Pamarru (SC)	Thotlavalluru	0	0	898	2.96
9	Machilipatnam	Gannavaram	Bapulapadu	0	0	1964	6.46
10	Machilipatnam	Gannavaram	Gannavaram	0	0	2024	6.66
11	Machilipatnam	Gannavaram	Unguturu	0	0	1113	3.66
12	Machilipatnam	Pamarru (SC)	Pamidimukkala	0	0	1263	4.16
13	Machilipatnam	Penamaluru	Vuyyuru	0	0	1852	6.09
Sub Total				0	0	21439	70.54
TOTAL				0	0	41419	136.29

Source:SC,ST,BC,Minority Welfares, Krishna

TABLE - 20.12
SCHOLARSHIPS AWARDED UNDER SOCIAL AND TRIBAL WELFARE, 2019-20

Sl. No	Parliament name	Assembly Name	Mandal Name	Minorities				Total	
				Pre-Matric		Post-Matric		Pre-Matric Total	Post-Matric Total
				Number	Amount Sanctioned (in Lakhs)	Number	Amount Sanctioned (in Lakhs)		
1	2	3	4	17	18	19	20	21	22
Machilipatnam									
1	Machilipatnam	Pedana	Kruthivennu	0	0	110	0.31	0	1458
2	Machilipatnam	Pedana	Bantumilli	0	0	146	0.41	0	1939
3	Machilipatnam	Pedana	Pedana	0	0	201	0.56	0	2656
4	Machilipatnam	Pedana	Guduru	0	0	147	0.41	0	1948
5	Machilipatnam	Pamarru (SC)	Movva	0	0	163	0.46	0	2158
6	Machilipatnam	Avanigadda	Ghantasala	0	0	282	0.79	0	3736
7	Machilipatnam	Machilipatnam	Machilipatnam	0	0	638	1.8	0	8451
8	Machilipatnam	Avanigadda	Challapalle	0	0	168	0.47	0	2225
9	Machilipatnam	Avanigadda	Mopidevi	0	0	118	0.33	0	1560
10	Machilipatnam	Avanigadda	Avanigadda	0	0	117	0.33	0	1548
11	Machilipatnam	Avanigadda	Nagayalanka	0	0	158	0.44	0	2090
12	Machilipatnam	Avanigadda	Koduru	0	0	144	0.41	0	1907
Sub Total				0	0	2392	6.72	0	31676
Gudiwada									
1	Machilipatnam	Gudivada	Nandivada	0	0	97	0.27	0	1287
2	Machilipatnam	Gudivada	Gudivada	0	0	396	1.11	0	5241
3	Machilipatnam	Pamarru (SC)	Pedaparupudi	0	0	81	0.23	0	1074
4	Machilipatnam	Pamarru (SC)	Pamarru	0	0	155	0.44	0	2057
5	Machilipatnam	Gudivada	Gudlavalleru	0	0	155	0.44	0	2053
6	Machilipatnam	Penamaluru	Kankipadu	0	0	171	0.48	0	2266
7	Machilipatnam	Penamaluru	Penamaluru	0	0	420	1.18	0	5560
8	Machilipatnam	Pamarru (SC)	Thotlavalluru	0	0	108	0.3	0	1424
9	Machilipatnam	Gannavaram	Bapulapadu	0	0	235	0.66	0	3114
10	Machilipatnam	Gannavaram	Gannavaram	0	0	242	0.68	0	3209
11	Machilipatnam	Gannavaram	Unguturu	0	0	133	0.37	0	1765
12	Machilipatnam	Pamarru (SC)	Pamidimukkala	0	0	151	0.43	0	2003
13	Machilipatnam	Penamaluru	Vuyyuru	0	0	222	0.62	0	2936
Sub Total				0	0	2566	7.21	0	33989
TOTAL				0	0	4958	13.93	0	65665

Source:SC,ST,BC,Minority Welfares, Krishna

TABLE - 20.13
MANDAL WISE HOUSES CONSTRUCTED BY A.P STATE HOUSING
CORPORATION AS ON 31.03.2020 (In Number)

Sl. No	Parliament name	Assembly Name	Mandal Name	YSR				
				Rural Housing (No)				
				SC	ST	BC	OTHE RS	Total
1	2	3	4	5	6	7	8	9
Machilipatnam								
1	Machilipatnam	Pedana	Kruthivenu	8	2	29	13	52
2	Machilipatnam	Pedana	Bantumilli	7	9	20	9	45
3	Machilipatnam	Pedana	Pedana	5	0	16	7	28
4	Machilipatnam	Pedana	Guduru	3	0	11	15	29
5	Machilipatnam	Pamarru (SC)	Movva	23	0	14	10	47
6	Machilipatnam	Avanigadda	Ghantasala	6	1	1	0	8
7	Machilipatnam	Machilipatnam	Machilipatnam	5	0	19	6	30
8	Machilipatnam	Avanigadda	Challapalle	9	2	10	10	31
9	Machilipatnam	Avanigadda	Mopidevi	7	0	2	6	15
10	Machilipatnam	Avanigadda	Avanigadda	4	1	4	18	27
11	Machilipatnam	Avanigadda	Nagayalanka	3	6	4	7	20
12	Machilipatnam	Avanigadda	Koduru	7	1	12	26	46
Sub Total				87	22	142	127	378
Gudiwada								
1	Machilipatnam	Gudivada	Nandivada	3	0	2	3	8
2	Machilipatnam	Gudivada	Gudivada	4	0	5	0	9
3	Machilipatnam	Pamarru (SC)	Pedaparupudi	9	0	4	0	13
4	Machilipatnam	Pamarru (SC)	Pamarru	16	0	8	8	32
5	Machilipatnam	Gudivada	Gudlavalleru	10	0	8	6	24
6	Machilipatnam	Penamaluru	Kankipadu	32	0	13	2	47
7	Machilipatnam	Penamaluru	Penamaluru	7	0	4	5	16
8	Machilipatnam	Pamarru (SC)	Thotlavalluru	7	0	9	0	16
9	Machilipatnam	Gannavaram	Bapulapadu	23	0	43	21	87
10	Machilipatnam	Gannavaram	Gannavaram	27	6	51	25	109
11	Machilipatnam	Gannavaram	Unguturu	36	2	16	10	64
12	Machilipatnam	Pamarru (SC)	Pamidimukkala	10	1	13	3	27
13	Machilipatnam	Penamaluru	Vuyyuru	9	0	5	5	19
Sub Total				193	9	181	88	471
TOTAL				280	31	323	215	849

Source: Project Director Housing , Krishna

TABLE - 20.13
MANDAL WISE HOUSES CONSTRUCTED BY A.P STATE HOUSING CORPORATION AS ON 31.03.2020 (In Number)

Sl. No	Parliament name	Assembly Name	Mandal Name	YSR				
				Urban Housing (No.)				
				SC	ST	BC	OTHE RS	Total
1	2	3	4	10	11	12	13	14
Machilipatnam								
1	Machilipatnam	Pedana	Kruthivenu	0	0	0	0	0
2	Machilipatnam	Pedana	Bantumilli	0	0	0	0	0
3	Machilipatnam	Pedana	Pedana	2	0	10	7	19
4	Machilipatnam	Pedana	Guduru	0	0	0	0	0
5	Machilipatnam	Pamarru (SC)	Movva	5	0	2	2	9
6	Machilipatnam	Avanigadda	Ghantasala	5	1	11	10	27
7	Machilipatnam	Machilipatnam	Machilipatnam	4	2	48	31	85
8	Machilipatnam	Avanigadda	Challapalle	1	1	15	5	22
9	Machilipatnam	Avanigadda	Mopidevi	2	0	8	11	21
10	Machilipatnam	Avanigadda	Avanigadda	0	0	0	0	0
11	Machilipatnam	Avanigadda	Nagayalanka	0	0	0	0	0
12	Machilipatnam	Avanigadda	Koduru	0	0	0	0	0
Sub Total				19	4	94	66	183
Gudiwada								
1	Machilipatnam	Gudivada	Nandivada	2	0	1	0	3
2	Machilipatnam	Gudivada	Gudivada	6	0	18	0	24
3	Machilipatnam	Pamarru (SC)	Pedaparupudi	0	0	0	0	0
4	Machilipatnam	Pamarru (SC)	Pamarru	0	0	0	0	0
5	Machilipatnam	Gudivada	Gudlavalleru	0	0	0	0	0
6	Machilipatnam	Penamaluru	Kankipadu	6	0	17	9	32
7	Machilipatnam	Penamaluru	Penamaluru	2	3	14	9	28
8	Machilipatnam	Pamarru (SC)	Thotlavalluru	1	0	6	2	9
9	Machilipatnam	Gannavaram	Bapulapadu	1	0	11	6	18
10	Machilipatnam	Gannavaram	Gannavaram	7	0	12	1	20
11	Machilipatnam	Gannavaram	Unguturu	0	0	6	7	13
12	Machilipatnam	Pamarru (SC)	Pamidimukkala	0	0	0	0	0
13	Machilipatnam	Penamaluru	Vuyyuru	7	0	5	5	17
Sub Total				32	3	90	39	164
TOTAL				51	7	184	105	347

Source: Project Director Housing , Krishna

TABLE - 20.13
MANDAL WISE HOUSES CONSTRUCTED BY A.P STATE HOUSING
CORPORATION AS ON 31.03.2020 (In Number)

Sl. No	Parliament name	Assembly Name	Mandal Name	Pradhan Mantri Awas (PMAY) (No.)				
				SC	ST	BC	OTHE RS	Total
				15	16	17	18	19
Machilipatnam								
1	Machilipatnam	Pedana	Kruthivenu	0	0	1	0	1
2	Machilipatnam	Pedana	Bantumilli	1	0	0	0	1
3	Machilipatnam	Pedana	Pedana	0	0	0	0	0
4	Machilipatnam	Pedana	Guduru	0	0	1	0	1
5	Machilipatnam	Pamarru (SC)	Movva	0	1	1	0	2
6	Machilipatnam	Avanigadda	Ghantasala	5	0	0	0	5
7	Machilipatnam	Machilipatnam	Machilipatnam	0	0	2	1	3
8	Machilipatnam	Avanigadda	Challapalle	2	0	0	1	3
9	Machilipatnam	Avanigadda	Mopidevi	0	0	1	0	1
10	Machilipatnam	Avanigadda	Avanigadda	0	0	0	1	1
11	Machilipatnam	Avanigadda	Nagayalanka	0	0	0	0	0
12	Machilipatnam	Avanigadda	Koduru	2	1	10	2	15
Sub Total				10	2	16	5	33
Gudiwada								
1	Machilipatnam	Gudivada	Nandivada	0	0	0	1	1
2	Machilipatnam	Gudivada	Gudivada	4	0	1	0	5
3	Machilipatnam	Pamarru (SC)	Pedaparupudi	5	0	1	0	6
4	Machilipatnam	Pamarru (SC)	Pamarru	1	0	0	0	1
5	Machilipatnam	Gudivada	Gudlavalleru	1	0	0	0	1
6	Machilipatnam	Penamaluru	Kankipadu	5	0	1	0	6
7	Machilipatnam	Penamaluru	Penamaluru	0	0	0	0	0
8	Machilipatnam	Pamarru (SC)	Thotlavalluru	0	0	0	0	0
9	Machilipatnam	Gannavaram	Bapulapadu	5	0	0	2	7
10	Machilipatnam	Gannavaram	Gannavaram	0	0	0	1	1
11	Machilipatnam	Gannavaram	Unguturu	4	0	0	1	5
12	Machilipatnam	Pamarru (SC)	Pamidimukkala	0	0	0	0	0
13	Machilipatnam	Penamaluru	Vuyyuru	1	0	0	0	1
Sub Total				26	0	3	5	34
TOTAL				36	2	19	10	67

Source: Project Director Housing , Krishna

TABLE - 20.13
MANDAL WISE HOUSES CONSTRUCTED BY A.P STATE HOUSING
CORPORATION AS ON 31.03.2020 (In Number)

Sl. No	Parliament name	Assembly Name	Mandal Name	Total				
				SC	ST	BC	OTHE RS	Total
1	2	3	4	20	21	22	23	24
Machilipatnam								
1	Machilipatnam	Pedana	Kruthivenu	8	2	30	13	53
2	Machilipatnam	Pedana	Bantumilli	8	9	20	9	46
3	Machilipatnam	Pedana	Pedana	7	0	26	14	47
4	Machilipatnam	Pedana	Guduru	3	0	12	15	30
5	Machilipatnam	Pamarru (SC)	Movva	28	1	17	12	58
6	Machilipatnam	Avanigadda	Ghantasala	16	2	12	10	40
7	Machilipatnam	Machilipatnam	Machilipatnam	9	2	69	38	118
8	Machilipatnam	Avanigadda	Challapalle	12	3	25	16	56
9	Machilipatnam	Avanigadda	Mopidevi	9	0	11	17	37
10	Machilipatnam	Avanigadda	Avanigadda	4	1	4	19	28
11	Machilipatnam	Avanigadda	Nagayalanka	3	6	4	7	20
12	Machilipatnam	Avanigadda	Koduru	9	2	22	28	61
Sub Total				116	28	252	198	594
Gudiwada								
1	Machilipatnam	Gudivada	Nandivada	5	0	3	4	12
2	Machilipatnam	Gudivada	Gudivada	14	0	24	0	38
3	Machilipatnam	Pamarru (SC)	Pedaparupudi	14	0	5	0	19
4	Machilipatnam	Pamarru (SC)	Pamarru	17	0	8	8	33
5	Machilipatnam	Gudivada	Gudlavalleru	11	0	8	6	25
6	Machilipatnam	Penamaluru	Kankipadu	43	0	31	11	85
7	Machilipatnam	Penamaluru	Penamaluru	9	3	18	14	44
8	Machilipatnam	Pamarru (SC)	Thotlavalluru	8	0	15	2	25
9	Machilipatnam	Gannavaram	Bapulapadu	29	0	54	29	112
10	Machilipatnam	Gannavaram	Gannavaram	34	6	63	27	130
11	Machilipatnam	Gannavaram	Unguturu	40	2	22	18	82
12	Machilipatnam	Pamarru (SC)	Pamidimukkala	10	1	13	3	27
13	Machilipatnam	Penamaluru	Vuyyuru	17	0	10	10	37
Sub Total				251	12	274	132	669
TOTAL				367	40	526	330	1263

Source: Project Director Housing , Krishna

TABLE - 20.14
MANDAL WISE SANCTION OF PENSIONS, 2019-20

(In Number)

Sl. No	Parliament name	Assembly Name	Mandal Name	Oldage Pensions	Widow Pensions	Disabled Pensions	Weavers Pensions
1	2	3	4	5	6	7	8
Machilipatnam							
1	Machilipatnam	Pedana	Kruthivenu	2470	2042	759	1
2	Machilipatnam	Pedana	Bantumilli	2152	2346	884	8
3	Machilipatnam	Pedana	Pedana	3181	2995	1204	1961
4	Machilipatnam	Pedana	Guduru	2698	2522	1024	1107
5	Machilipatnam	Pamarru (SC)	Movva	3268	2635	1090	99
6	Machilipatnam	Avanigadda	Ghantasala	2908	2238	798	267
7	Machilipatnam	Machilipatnam	Machilipatnam	9323	11061	4608	278
8	Machilipatnam	Avanigadda	Challapalle	3019	2600	1077	261
9	Machilipatnam	Avanigadda	Mopidevi	2331	1801	1011	0
10	Machilipatnam	Avanigadda	Avanigadda	2515	1951	780	33
11	Machilipatnam	Avanigadda	Nagayalanka	2624	2097	1092	6
12	Machilipatnam	Avanigadda	Koduru	2780	2185	1155	53
Sub Total				39269	36473	15482	4074
Gudiwada							
1	Machilipatnam	Gudivada	Nandivada	2284	1753	605	4
2	Machilipatnam	Gudivada	Gudivada	5667	6382	1905	171
3	Machilipatnam	Pamarru (SC)	Pedaparupudi	2030	1612	491	9
4	Machilipatnam	Pamarru (SC)	Pamarru	3091	2673	899	5
5	Machilipatnam	Gudivada	Gudlavalleru	2578	2569	867	36
6	Machilipatnam	Penamaluru	Kankipadu	3312	3228	809	77
7	Machilipatnam	Penamaluru	Penamaluru	5448	6150	1432	106
8	Machilipatnam	Pamarru (SC)	Thotlavalluru	3059	2016	560	9
9	Machilipatnam	Gannavaram	Bapulapadu	4670	4323	1359	9
10	Machilipatnam	Gannavaram	Gannavaram	3868	3834	1006	153
11	Machilipatnam	Gannavaram	Unguturu	3487	2755	660	1
12	Machilipatnam	Pamarru (SC)	Pamidimukkala	3816	2839	850	7
13	Machilipatnam	Penamaluru	Vuyyuru	3858	3474	825	43
Sub Total				47168	43608	12268	630
TOTAL				86437	80081	27750	4704

Source: PD DRDA , Krishna

TABLE - 20.14
MANDAL WISE SANCTION OF PENSIONS, 2019-20

(In Number)

Sl. No	Parliament name	Assembly Name	Mandal Name	Toddy Trappers	Trans gender	Single Women	Fisher men
1	2	3	4	9	10	11	12
Machilipatnam							
1	Machilipatnam	Pedana	Kruthivenu	148	0	23	1137
2	Machilipatnam	Pedana	Bantumilli	238	0	160	310
3	Machilipatnam	Pedana	Pedana	358	0	190	11
4	Machilipatnam	Pedana	Guduru	123	0	130	3
5	Machilipatnam	Pamarru (SC)	Movva	151	1	273	18
6	Machilipatnam	Avanigadda	Ghantasala	79	0	200	27
7	Machilipatnam	Machilipatnam	Machilipatnam	257	9	771	990
8	Machilipatnam	Avanigadda	Challapalle	116	8	283	116
9	Machilipatnam	Avanigadda	Mopidevi	90	1	64	72
10	Machilipatnam	Avanigadda	Avanigadda	43	0	141	176
11	Machilipatnam	Avanigadda	Nagayalanka	38	1	100	1022
12	Machilipatnam	Avanigadda	Koduru	136	0	115	316
Sub Total				1777	20	2450	4198
Gudiwada							
1	Machilipatnam	Gudivada	Nandivada	4	0	77	3
2	Machilipatnam	Gudivada	Gudivada	60	11	387	53
3	Machilipatnam	Pamarru (SC)	Pedaparupudi	35	1	85	0
4	Machilipatnam	Pamarru (SC)	Pamarru	69	1	287	108
5	Machilipatnam	Gudivada	Gudlavalleru	142	0	211	134
6	Machilipatnam	Penamaluru	Kankipadu	75	1	319	150
7	Machilipatnam	Penamaluru	Penamaluru	43	0	701	97
8	Machilipatnam	Pamarru (SC)	Thotlavalluru	67	2	191	38
9	Machilipatnam	Gannavaram	Bapulapadu	103	1	279	4
10	Machilipatnam	Gannavaram	Gannavaram	118	0	384	175
11	Machilipatnam	Gannavaram	Unguturu	35	0	280	49
12	Machilipatnam	Pamarru (SC)	Pamidimukkala	62	0	160	11
13	Machilipatnam	Penamaluru	Vuyyuru	41	0	298	0
Sub Total				854	17	3659	822
TOTAL				2631	37	6109	5020

Source: PD DRDA , Krishna

TABLE - 20.14
MANDAL WISE SANCTION OF PENSIONS, 2019-20

(In Number)

Sl. No	Parliament name	Assembly Name	Mandal Name	Traditio nal Cobbler	Dappu Artists	Others	Total
1	2	3	4	13	14	15	16
Machilipatnam							
1	Machilipatnam	Pedana	Kruthivenu	0	0	146	6726
2	Machilipatnam	Pedana	Bantumilli	1	0	151	6250
3	Machilipatnam	Pedana	Pedana	0	0	154	10054
4	Machilipatnam	Pedana	Guduru	2	24	208	7841
5	Machilipatnam	Pamaru (SC)	Movva	20	28	275	7858
6	Machilipatnam	Avanigadda	Ghantasala	8	33	206	6764
7	Machilipatnam	Machilipatnam	Machilipatnam	15	2	388	27702
8	Machilipatnam	Avanigadda	Challapalle	21	10	163	7674
9	Machilipatnam	Avanigadda	Mopidevi	6	10	194	5580
10	Machilipatnam	Avanigadda	Avanigadda	3	9	200	5851
11	Machilipatnam	Avanigadda	Nagayalanka	2	2	151	7135
12	Machilipatnam	Avanigadda	Koduru	3	1	148	6892
Sub Total				81	119	2384	106327
Gudiwada							
1	Machilipatnam	Gudivada	Nandivada	0	0	141	4871
2	Machilipatnam	Gudivada	Gudivada	0	0	205	14841
3	Machilipatnam	Pamaru (SC)	Pedaparupudi	2	5	95	4365
4	Machilipatnam	Pamaru (SC)	Pamaru	9	28	188	7358
5	Machilipatnam	Gudivada	Gudlavalleru	2	11	81	6631
6	Machilipatnam	Penamaluru	Kankipadu	11	38	150	8170
7	Machilipatnam	Penamaluru	Penamaluru	0	1	144	14122
8	Machilipatnam	Pamaru (SC)	Thotlavalluru	2	8	143	6095
9	Machilipatnam	Gannavaram	Bapulapadu	24	8	125	10905
10	Machilipatnam	Gannavaram	Gannavaram	25	26	193	9782
11	Machilipatnam	Gannavaram	Unguturu	4	2	188	7461
12	Machilipatnam	Pamaru (SC)	Pamidimukkala	0	10	264	8019
13	Machilipatnam	Penamaluru	Vuyyuru	10	4	186	8739
Sub Total				89	141	2103	111359
TOTAL				170	260	4487	217686

Source: PD DRDA , Krishna

**TABLE - 20.15
MANDAL WISE YSR RURAL HOUSING PROGRAMME, 2019-20**

						Sl. No
Sl. No	Parliament name	Assembly Name	Mandal Name	No. of Villages	No. of Houses Sanctione	No. of Houses Completed
1	2	3	4	5	6	7
Machilipatnam						
1	Machilipatnam	Pedana	Kruthivenu	9	23	20
2	Machilipatnam	Pedana	Bantumilli	8	28	6
3	Machilipatnam	Pedana	Pedana	15	27	15
4	Machilipatnam	Pedana	Guduru	11	25	11
5	Machilipatnam	Pamarru (SC)	Movva	0	0	0
6	Machilipatnam	Avanigadda	Ghantasala	0	0	0
7	Machilipatnam	Machilipatnam	Machilipatnam	0	0	0
8	Machilipatnam	Avanigadda	Challapalle	0	0	0
9	Machilipatnam	Avanigadda	Mopidevi	4	6	5
10	Machilipatnam	Avanigadda	Avanigadda	9	36	21
11	Machilipatnam	Avanigadda	Nagayalanka	7	15	13
12	Machilipatnam	Avanigadda	Koduru	11	49	30
Sub Total				74	209	121
Gudiwada						
1	Machilipatnam	Gudivada	Nandivada	0	0	0
2	Machilipatnam	Gudivada	Gudivada	0	0	0
3	Machilipatnam	Pamarru (SC)	Pedaparupudi	0	0	0
4	Machilipatnam	Pamarru (SC)	Pamarru	0	0	0
5	Machilipatnam	Gudivada	Gudlalleru	7	18	2
6	Machilipatnam	Penamaluru	Kankipadu	0	0	0
7	Machilipatnam	Penamaluru	Penamaluru	0	0	0
8	Machilipatnam	Pamarru (SC)	Thotlalleru	0	0	0
9	Machilipatnam	Gannavaram	Bapulapadu	14	32	20
10	Machilipatnam	Gannavaram	Gannavaram	2	3	1
11	Machilipatnam	Gannavaram	Unguturu	8	10	5
12	Machilipatnam	Pamarru (SC)	Pamidimukkala	0	0	0
13	Machilipatnam	Penamaluru	Vuyyuru	0	0	0
Sub Total				31	63	28
TOTAL				105	272	149

Source: Project Director, Housing , Krishna

TABLE - 20.16
MANDAL WISE PRADHAN MANTHRI AWAS YOJANA (PMAY)-
YSR URBAN HOUSING PROGRAMME,2019-20

					Sl. No
Sl. No	Parliament name	Assembly Name	Mandal Name	No. of Houses Sanctioned	No. of Houses Completed
1	2	3	4	5	6
Machilipatnam					
1	Machilipatnam	Pedana	Kruthivenu	0	0
2	Machilipatnam	Pedana	Bantumilli	0	0
3	Machilipatnam	Pedana	Pedana	0	0
4	Machilipatnam	Pedana	Guduru	0	0
5	Machilipatnam	Pamarru (SC)	Movva	0	0
6	Machilipatnam	Avanigadda	Ghantasala	0	0
7	Machilipatnam	Machilipatnam	Machilipatnam	0	0
8	Machilipatnam	Avanigadda	Challapalle	0	0
9	Machilipatnam	Avanigadda	Mopidevi	0	0
10	Machilipatnam	Avanigadda	Avanigadda	0	0
11	Machilipatnam	Avanigadda	Nagayalanka	0	0
12	Machilipatnam	Avanigadda	Koduru	0	0
Sub Total				0	0
Gudiwada					
1	Machilipatnam	Gudivada	Nandivada	0	0
2	Machilipatnam	Gudivada	Gudivada	0	0
3	Machilipatnam	Pamarru (SC)	Pedaparupudi	0	0
4	Machilipatnam	Pamarru (SC)	Pamarru	0	0
5	Machilipatnam	Gudivada	Gudlavalleru	0	0
6	Machilipatnam	Penamaluru	Kankipadu	0	0
7	Machilipatnam	Penamaluru	Penamaluru	0	0
8	Machilipatnam	Pamarru (SC)	Thotlavalluru	0	0
9	Machilipatnam	Gannavaram	Bapulapadu	0	0
10	Machilipatnam	Gannavaram	Gannavaram	0	0
11	Machilipatnam	Gannavaram	Unguturu	0	0
12	Machilipatnam	Pamarru (SC)	Pamidimukkala	0	0
13	Machilipatnam	Penamaluru	Vuyyuru	0	0
Sub Total				0	0
TOTAL				0	0

Source: Project Officer, TIDCO , Krishna

**TABLE - 20.17
MANDAL WISE MINORITIES WELFARE, 2019-20**

Sl. No	Parliament name	Assembly Name	Mandal Name	Muslims		Christians		Total	
				No. of Units	Amount Sanctioned	No. of Units	Amount Sanctioned	No. of Units	Amount Sanctioned
					(in Lak)		(in Lak)		(in Lak)
1	2	3	4	5	6	7	8	9	10
Machilipatnam									
1	Machilipatnam	Pedana	Kruthivenu	0	0	0	0	0	0
2	Machilipatnam	Pedana	Bantumilli	0	0	0	0	0	0
3	Machilipatnam	Pedana	Pedana	0	0	0	0	0	0
4	Machilipatnam	Pedana	Guduru	0	0	0	0	0	0
5	Machilipatnam	Pamarru (SC)	Movva	0	0	0	0	0	0
6	Machilipatnam	Avanigadda	Ghantasala	0	0	0	0	0	0
7	Machilipatnam	Machilipatnam	Machilipatnam	0	0	0	0	0	0
8	Machilipatnam	Avanigadda	Challapalle	0	0	0	0	0	0
9	Machilipatnam	Avanigadda	Mopidevi	0	0	0	0	0	0
10	Machilipatnam	Avanigadda	Avanigadda	0	0	0	0	0	0
11	Machilipatnam	Avanigadda	Nagayalanka	0	0	0	0	0	0
12	Machilipatnam	Avanigadda	Koduru	0	0	0	0	0	0
Sub Total				0	0	0	0	0	0
Gudiwada									
1	Machilipatnam	Gudivada	Nandivada	0	0	0	0	0	0
2	Machilipatnam	Gudivada	Gudivada	0	0	0	0	0	0
3	Machilipatnam	Pamarru (SC)	Pedaparupudi	0	0	0	0	0	0
4	Machilipatnam	Pamarru (SC)	Pamarru	0	0	0	0	0	0
5	Machilipatnam	Gudivada	Gudlavalleru	0	0	0	0	0	0
6	Machilipatnam	Penamaluru	Kankipadu	0	0	0	0	0	0
7	Machilipatnam	Penamaluru	Penamaluru	0	0	0	0	0	0
8	Machilipatnam	Pamarru (SC)	Thotlavalluru	0	0	0	0	0	0
9	Machilipatnam	Gannavaram	Bapulapadu	0	0	0	0	0	0
10	Machilipatnam	Gannavaram	Gannavaram	0	0	0	0	0	0
11	Machilipatnam	Gannavaram	Unguturu	0	0	0	0	0	0
12	Machilipatnam	Pamarru (SC)	Pamidimukkala	0	0	0	0	0	0
13	Machilipatnam	Penamaluru	Vuyyuru	0	0	0	0	0	0
Sub Total				0	0	0	0	0	0
TOTAL				0	0	0	0	0	0

Source: ED, Minority & Christian Corporation, Krishna

21. MISCELLANEOUS



TABLE - 21.1
MANDAL WISE DRINKING WATER FACILITIES IN VILLAGES, 2019-20

Sl. No	Parliament name	Assembly Name	Mandal Name	Total No. of Inhabited Villages	No. of Villages Covered With Major Source of Drinking				Problematic Villages (No.)		
					P.W.S	Bore Wells	Open Wells	Others	Flori de Villages	Brackish Water	Not Having Drinking Water Facility
1	2	3	4	5	6	7	8	9	10	11	12
Machilipatnam											
1	Machilipatnam	Pedana	Kruthivenu	15	12	0	48	0	0	0	0
2	Machilipatnam	Pedana	Bantumilli	18	18	0	63	0	0	0	0
3	Machilipatnam	Pedana	Pedana	30	16	0	116	0	0	0	0
4	Machilipatnam	Pedana	Guduru	25	30	0	103	0	0	0	0
5	Machilipatnam	Pamarru (SC)	Movva	17	28	0	0	0	0	0	0
6	Machilipatnam	Avanigadda	Ghantasala	20	24	23	0	0	0	0	0
7	Machilipatnam	Machilipatnam	Machilipatnam	28	21	0	144	0	0	0	0
8	Machilipatnam	Avanigadda	Challapalle	11	20	1	0	0	0	0	0
9	Machilipatnam	Avanigadda	Mopidevi	17	16	26	0	0	0	0	0
10	Machilipatnam	Avanigadda	Avanigadda	7	14	12	1	2	0	0	0
11	Machilipatnam	Avanigadda	Nagayalanka	11	22	16	2	0	0	0	0
12	Machilipatnam	Avanigadda	Koduru	9	17	15	5	0	0	0	0
Sub Total				208	238	93	482	2	0	0	0
Gudiwada											
1	Machilipatnam	Gudivada	Nandivada	22	26	0	0	0	0	0	0
6	Machilipatnam	Gudivada	Gudivada	29	32	0	0	0	0	0	0
7	Machilipatnam	Pamarru (SC)	Pedaparupudi	18	21	0	0	0	0	0	0
8	Machilipatnam	Pamarru (SC)	Pamarru	25	45	0	0	0	0	0	0
9	Machilipatnam	Gudivada	Gudlavalleru	22	26	0	0	0	0	0	0
18	Machilipatnam	Penamaluru	Kankipadu	19	20	0	0	20	0	0	0
19	Machilipatnam	Penamaluru	Penamaluru	10	6	0	0	10	0	0	0
20	Machilipatnam	Pamarru (SC)	Thotlavalluru	16	37	68	0	0	0	0	0
9	Machilipatnam	Gannavaram	Bapulapadu	28	27	0	0	0	0	0	0
11	Machilipatnam	Gannavaram	Gannavaram	23	19	0	0	0	0	0	0
12	Machilipatnam	Gannavaram	Unguturu	27	27	0	0	0	0	0	0
13	Machilipatnam	Pamarru (SC)	Pamidimukkala	27	40	147	0	0	0	0	0
14	Machilipatnam	Penamaluru	Vuyyuru	12	11	0	0	11	0	0	0
Sub Total				278	337	215	0	41	0	0	0
TOTAL				486	575	308	482	43	0	0	0

Source: DD, Ground Water, Krishna.

**TABLE - 21.2
LIST OF DRINKING WATER PROBLEMATIC VILLAGES, 2019-20**

Sl. No	Parliament name	Assembly Name	Mandal Name	Village Name	Total Population in the	Present Source of Drinking	Amount Spent during the year for Supply of
1	2	3	4	5	6	7	8
Nil							

Source: DD,Ground Water, Krishna.

TABLE - 21.3
MANDAL WISE WARE HOUSING FACILITIES, 2019-20

Sl. No	Parliament name	Assembly Name	Mandal Name	Ware Houses	Capacity	Cold Storage	Capacity
				(No.)	(In '000' Tonnes)	(No.)	(In '000' Tonnes)
1	2	3	4	5	6	7	8
Machilipatnam							
1	Machilipatnam	Pedana	Kruthivenu	0	0	0	0
2	Machilipatnam	Pedana	Bantumilli	0	0	1	150
3	Machilipatnam	Pedana	Pedana	0	0	0	0
4	Machilipatnam	Pedana	Guduru	0	0	0	0
5	Machilipatnam	Pamarru (SC)	Movva	0	0	0	0
6	Machilipatnam	Avanigadda	Ghantasala	0	0	1	10
7	Machilipatnam	Machilipatnam	Machilipatnam	1	40000	0	0
8	Machilipatnam	Avanigadda	Challapalle	1	9500	0	0
9	Machilipatnam	Avanigadda	Mopidevi	0	0	0	0
10	Machilipatnam	Avanigadda	Avanigadda	0	0	0	0
11	Machilipatnam	Avanigadda	Nagayalanka	1	7200	9	1740
12	Machilipatnam	Avanigadda	Koduru	0	0	0	0
Sub Total				3	56700	11	1900
Gudiwada							
1	Machilipatnam	Gudivada	Nandivada	0	0	0	0
2	Machilipatnam	Gudivada	Gudivada	1	10300	0	0
3	Machilipatnam	Pamarru (SC)	Pedaparupudi	0	0	0	0
4	Machilipatnam	Pamarru (SC)	Pamarru	0	0	0	0
5	Machilipatnam	Gudivada	Gudlavalleru	1	5000	0	0
6	Machilipatnam	Penamaluru	Kankipadu	0	0	4	120
7	Machilipatnam	Penamaluru	Penamaluru	0	0	0	1
8	Machilipatnam	Pamarru (SC)	Thotlavalluru	0	0	3	100
9	Machilipatnam	Gannavaram	Bapulapadu	0	0	1	25000
10	Machilipatnam	Gannavaram	Gannavaram	0	0	0	0
11	Machilipatnam	Gannavaram	Unguturu	0	0	0	0
12	Machilipatnam	Pamarru (SC)	Pamidimukkala	0	0	0	0
13	Machilipatnam	Penamaluru	Vuyyuru	7	5200	0	0
Sub Total				9	20500	8	25221
TOTAL				12	77200	19	27121

Source: A.P State Ware Housing Corporation, Krishna.

**TABLE - 21.4
MANDAL WISE LIBRARIES, 2019-20**

Sl. No	Parliament name	Assembly Name	Mandal Name	Branches		Book Depot Centres	Panchayat Libraries	Co-op Society Libraries	Private Management Libraries
				Branch Libraries	Village Libraries				
1	2	3	4	5	6	7	8	9	10
Machilipatnam									
1	Machilipatnam	Pedana	Kruthivenu	0	0	0	0	0	0
2	Machilipatnam	Pedana	Bantumilli	2	0	0	0	0	0
3	Machilipatnam	Pedana	Pedana	2	0	5	0	0	0
4	Machilipatnam	Pedana	Guduru	2	0	4	0	0	0
5	Machilipatnam	Pamarru (SC)	Movva	6	1	3	0	0	0
6	Machilipatnam	Avanigadda	Ghantasala	3	0	3	0	0	0
7	Machilipatnam	Machilipatnam	Machilipatnam	4	0	4	0	0	0
8	Machilipatnam	Avanigadda	Challapalle	3	0	0	0	0	0
9	Machilipatnam	Avanigadda	Mopidevi	1	0	1	0	0	0
10	Machilipatnam	Avanigadda	Avanigadda	1	0	0	0	0	0
11	Machilipatnam	Avanigadda	Nagayalanka	1	1	0	0	0	0
12	Machilipatnam	Avanigadda	Koduru	1	0	3	0	0	0
Sub Total				26	2	23	0	0	0
Gudiwada									
1	Machilipatnam	Gudivada	Nandivada	3	0	1	0	0	0
2	Machilipatnam	Gudivada	Gudivada	4	0	2	0	0	0
3	Machilipatnam	Pamarru (SC)	Pedaparupudi	3	0	5	0	0	0
4	Machilipatnam	Pamarru (SC)	Pamarru	2	0	6	0	0	0
5	Machilipatnam	Gudivada	Gudlavalleru	4	0	2	0	0	0
6	Machilipatnam	Penamaluru	Kankipadu	2	0	1	0	0	0
7	Machilipatnam	Penamaluru	Penamaluru	2	0	0	0	0	0
8	Machilipatnam	Pamarru (SC)	Thotlavalluru	1	0	0	0	0	0
9	Machilipatnam	Gannavaram	Bapulapadu	3	0	1	0	0	0
10	Machilipatnam	Gannavaram	Gannavaram	3	0	2	0	0	0
11	Machilipatnam	Gannavaram	Unguturu	4	0	1	0	0	0
12	Machilipatnam	Pamarru (SC)	Pamidimukkal	5	0	4	0	0	0
13	Machilipatnam	Penamaluru	Vuyyuru	4	0	3	0	0	0
Sub Total				40	0	28	0	0	0
TOTAL				66	2	51	0	0	0

Source: Zilla Grandhalayam Samastha, Krishna.

TABLE - 21.5
MANDAL WISE YOUTH CLUBS, 2019-20

Sl. No	Parliament name	Assembly Name	Mandal Name	Registered		Un-Registered		Total	
				No.	Memb ers	No.	Mem bers	No.	Membe rs
1	2	3	4	5	6	7	8	9	10
Machilipatnam									
1	Machilipatnam	Pedana	Kruthivenu	0	0	0	0	0	0
2	Machilipatnam	Pedana	Bantumilli	24	720	0	0	24	720
3	Machilipatnam	Pedana	Pedana	0	0	0	0	0	0
4	Machilipatnam	Pedana	Guduru	0	0	0	0	0	0
5	Machilipatnam	Pamarru (SC)	Movva	16	480	0	0	16	480
6	Machilipatnam	Avanigadda	Ghantasala	0	0	0	0	0	0
7	Machilipatnam	Machilipatnam	Machilipatnam	39	1170	0	0	39	1170
8	Machilipatnam	Avanigadda	Challapalle	0	0	0	0	0	0
9	Machilipatnam	Avanigadda	Mopidevi	0	0	0	0	0	0
10	Machilipatnam	Avanigadda	Avanigadda	19	570	0	0	19	570
11	Machilipatnam	Avanigadda	Nagayalanka	0	0	0	0	0	0
12	Machilipatnam	Avanigadda	Koduru	0	0	0	0	0	0
Sub Total				98	2940	0	0	98	2940
Gudiwada									
1	Machilipatnam	Gudivada	Nandivada	0	0	0	0	0	0
2	Machilipatnam	Gudivada	Gudivada	27	810	0	0	27	810
3	Machilipatnam	Pamarru (SC)	Pedaparupudi	0	0	0	0	0	0
4	Machilipatnam	Pamarru (SC)	Pamarru	1	30	0	0	1	30
5	Machilipatnam	Gudivada	Gudlavalleru	0	0	0	0	0	0
6	Machilipatnam	Penamaluru	Kankipadu	18	540	0	0	18	540
7	Machilipatnam	Penamaluru	Penamaluru	0	0	0	0	0	0
8	Machilipatnam	Pamarru (SC)	Thotlavalluru	0	0	0	0	0	0
9	Machilipatnam	Gannavaram	Bapulapadu	0	0	0	0	0	0
10	Machilipatnam	Gannavaram	Gannavaram	28	840	0	0	28	840
11	Machilipatnam	Gannavaram	Unguturu	0	0	0	0	0	0
12	Machilipatnam	Pamarru (SC)	Pamidimukkal	0	0	0	0	0	0
13	Machilipatnam	Penamaluru	Vuyyuru	6	180	0	0	6	180
Sub Total				80	2400	0	0	80	2400
TOTAL				178	5340	0	0	178	5340

Source: Nehru Yuva Kendra, Vijayawada

CONVERSION TABLE

MULTIPLY	BY	TO OBTAIN	MULTIPLY	BY	TO OBTAIN
ACRES	0.4047	HECTARES	LITRES	1.7607	PINTS
ACRES	4047.0000	SQ.METRES	METRES	3.2808	FEET
ACRES	0.0056	SQ.MILES	METRES	1.0936	YARDS
CENTIMETRES	3.3907	INCHES	METRIC TONNES	0.9842	TONS(UK)
CUBIC CENTIMETRES	0.0610	CUBIC INCHES	MILES	1.6093	KILOMETRES
CUBIC FEET	6.2280	GALLONS	MILLIMETRES	0.0394	INCHES
CUBIC FEET	0.0283	CUBIC METRES	OUNCES	28.3495	GRAMS
CUBIC INCHES	16.3871	CUBIC CENTIMATRES	PINTS	0.5680	LITRES
CUBIC METRES	0.3079	CUBIC YARDS	POUNS	0.4536	KILOGRAMS
CUBIC METRES	34.3146	CUBIC FEET	SQ.CENTIMETRES	0.1550	SQ.INCHES
CUBIC YARDS	0.7646	CUBIC METRES	SQ.FEET	0.0929	SQ,METRES
FEET	0.3048	METRES	SQ.INCHES	6.4516	SQ.CENTIMETRES
GALLONS(UK)	4.5461	LITRES	SQ.KILOMETRES	0.3161	SQ.MILES
GALLONS	0.1337	CUBIC FEET	SQ.METRES	0.0002	ACRES
GRAMS	0.0353	OUNCE	SQ.METRES	10.7639	SQ.FEET
HECTARES	2.4711	ACRES	SQ.METRES	1.1960	SQ.YARDS
HORSE POWER	0.7457	KILOWATTS	SQ.MILES	640.0000	ACRES
INCHES	2.5400	CENTIMETRES	SQ.MILES	2.5900	SQ.KILOMETRES
INCHES	25.4000	MILLIMETRES	SQ.YARDS	0.8361	SQ.METRES
KILOGRAM	2.2046	POUNS	TONS(UK)	1.0161	METRIC TONNES
KILOGRAM	0.0010	TONS(UK)	TONS(UK)	1016.0470	KILOGRAMS
KILOMETRES	0.6214	MILES	YARDS	0.3144	METRES
KILOWATTS	1.3400	HORSEPOWER			
LITRES	0.2201	GALLONS(UK)	$F=9/5C_o+32C_o$ $=(F_o32)*5/9F_o$		
GUNTA	2.5000	CENTS	1STEP	0.7700	METRES
CHAIN	100.0000	LINKS, 66FEET	20.1168 13 STEPS	10.0000	METRES



Compiled & Published by
Chief Planning Officer, Krishna