





Current as of April 23, 2024  
Published April 24, 2024

**The minimum mapping unit is the local watershed.**

This map depicts watersheds where collared wolves in Colorado have been from March 26, 2024 - April 23, 2024. In order for a watershed to indicate wolf activity, at least one GPS position was recorded within the boundaries of the watershed.

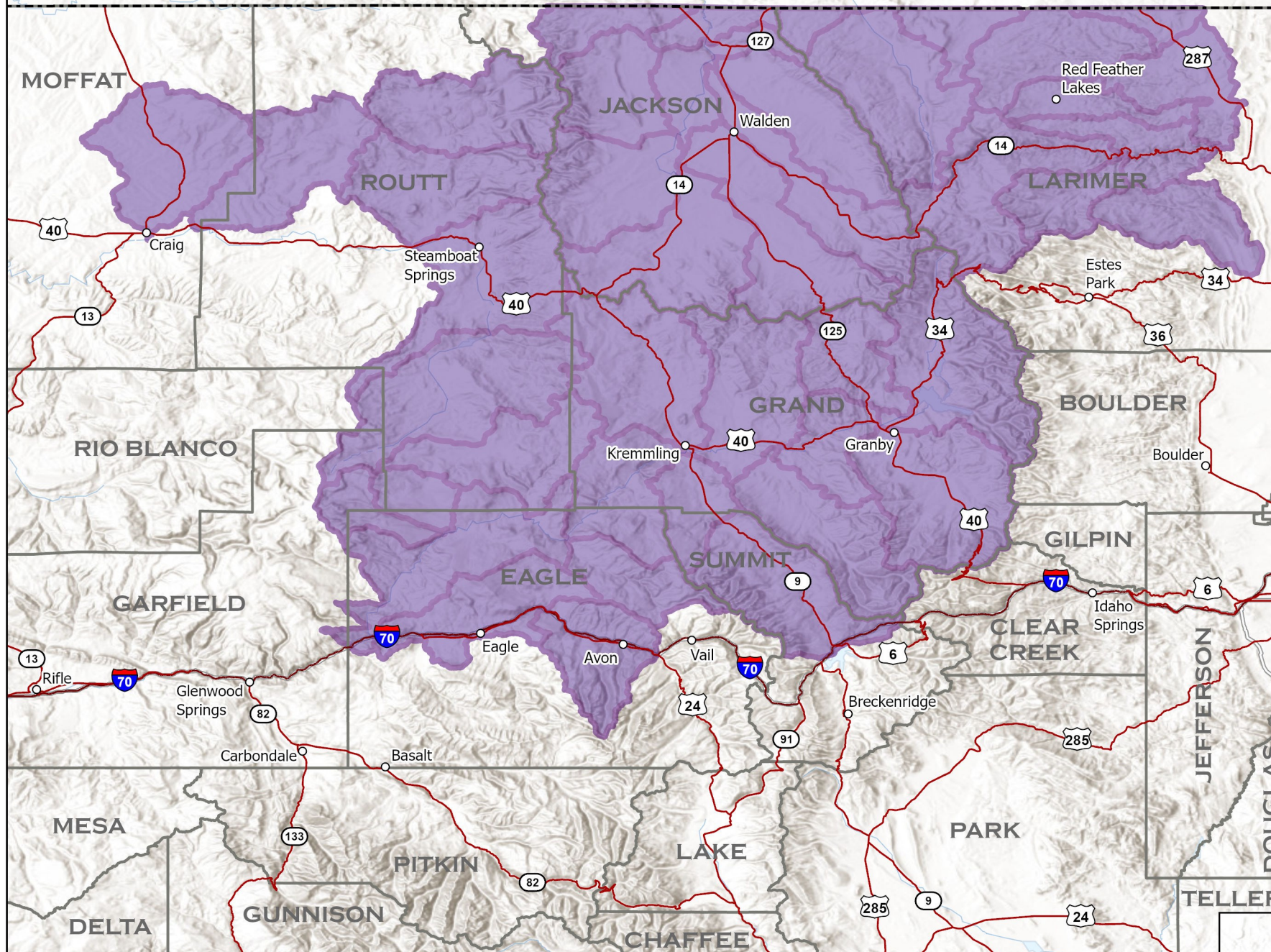
**Simply because a watershed indicates wolf activity, it does not mean that a wolf or wolves are present throughout the entire watershed.**



 Wolf activity in watershed

A watershed is a geographic unit that drains water into a specific waterbody. These are also known as Hydrologic Unit Codes (HUC). Information is shared at the HUC 10 level. More can be learned about HUC at <https://water.usgs.gov/GIS/huc.html>.

## Collared Gray Wolf Activity March 26, 2024 - April 23, 2024

1:1,300,000

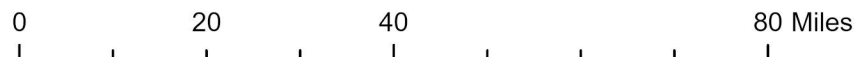

-  Colorado Towns
-  Interstate
-  Highways
-  County Boundary
-  Colorado Boundary

