

2020

National Population and Housing Census



*KASEM EVERIWAN
KAONTEM EVERIWAN
NO LIVIM ENIWAN*

Basic Tables Report Volume 1

Version 2

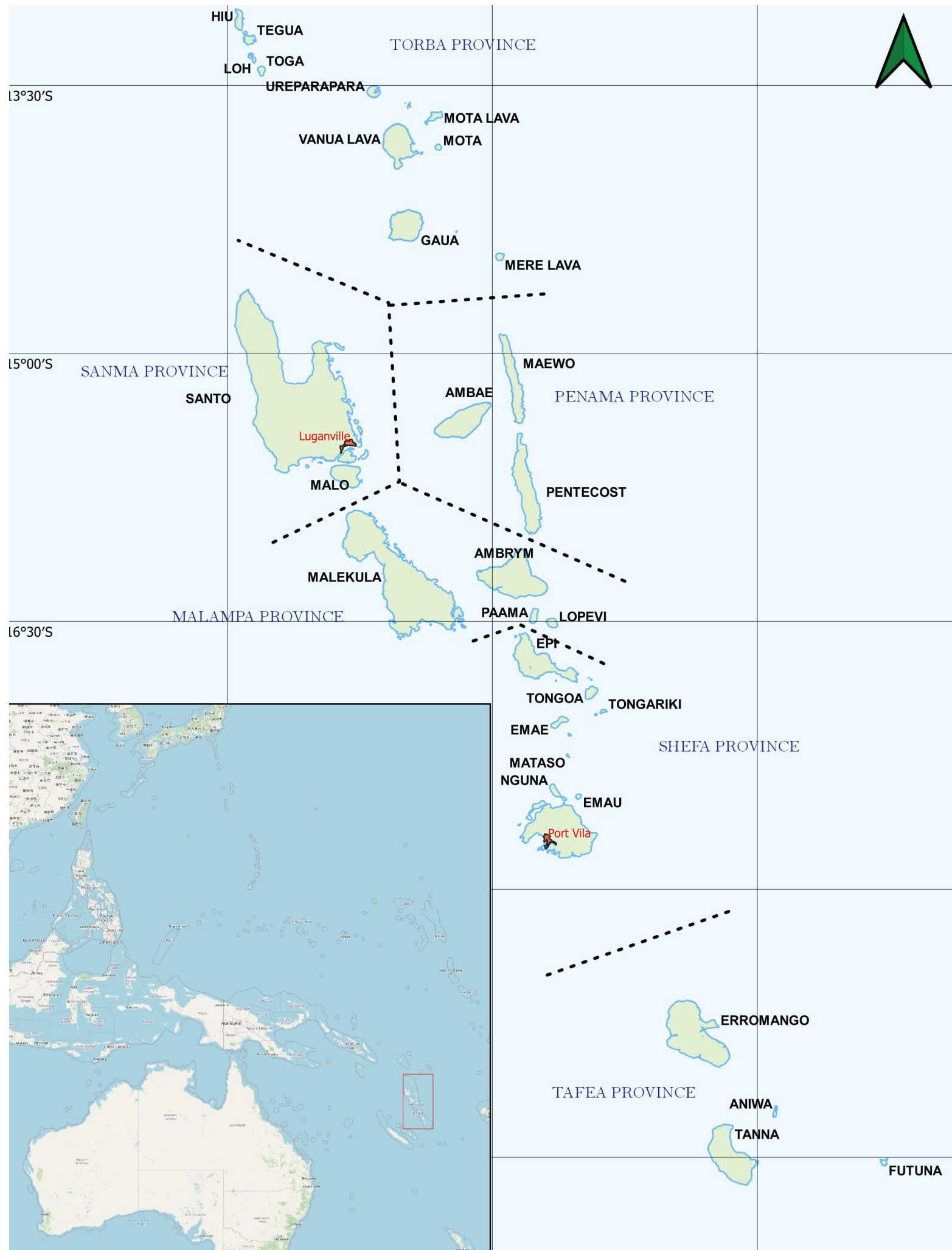

Foreword

The National Population and Housing censuses (NPHC) is conducted every 10 years and is a critical exercise that provides the primary source of data that government requires for formulating and executing policies and programs aimed at sustainable socioeconomic and environmental development. It also provides a basis for the monitoring and evaluation of the implementation of said policies and programs. The NPHC collects, processes and disseminates detailed statistics on population, its composition, spatial distributions, characteristics and its organization in areas and groups throughout the country.

This Volume 1 report is part of a series of reports that serve as a complete package of the Vanuatu 2020 National Population and Housing Census. The 'Volume 1' report provides administrative information and basic statistical tabulations of the Vanuatu 2020 National Population and Housing Census. The statistical information included in this report covers demographic, social and economic characteristics of the population and households in Vanuatu. It is published in this report to assist with informed national decision-making. Other volumes will contain basic and in-depth analysis reports are in the pipeline for the coming year that will help put the information from this major collection into further perspective.

The 2020 National Population and Housing Census is the fifth full census of the population of Vanuatu since 1979. The 2020 Census was the second census conducted using Computer Assisted Personal Interview (CAPI) technology, with over 900 enumerators in the field in November 2020. The use of CAPI, first used in 2016 mini census, is using sophisticated software to reduce the time required for processing the data by more than half to ensure more timely results can be delivered to the people of Vanuatu, at the same time improving quality of the data collected

Furthermore, Volume 1 report of basic statistical tables represents the first time a full census tabulation report was compiled in country by dedicated VNSO staff. This document is a testament of the enhanced capacity of the staff of VNSO and reflects a maturity of skills of the same, which does the country proud and conveys hope for the future of our growing nation in the development of its internal human resource capacity. As Minister of Finance and Economic Management, I am privileged to have witnessed this during my tenure.

Volume 1 report is an educational tool, produced for users' knowledge and benefit. As the Minister responsible for official statistics, I encourage the use of the information contained in these basic tables to inform research, projects, programs and policies in order to help achieve a stable, sustainable, and prosperous Vanuatu over the next ten years. I also encourage that this report is to be used in conjunction with other statistical reports, in-depth census analytical reporting—additional educational tools—coming out in 2022 that will illustrate various social trends over the previous censuses to help make sense of the data presented in the tables you will find in this report.

In the words of the late former Secretary General of the United Nations, Kofi Annan, "*Knowledge is power. Information is liberating. Education is the premise of progress, in every society, in every family.*" In accordance with the provisions of the Census Act [CAP 71] and the Statistics Act [CAP 83], it is my distinct pleasure to commend to the Republic of Vanuatu and her people, this volume 1 of the 2020 National Population and Housing Census.

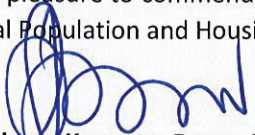
Hon. Johnny Koanapo Rasou.MP
 Minister of Finance and Economic Management
 Republic of Vanuatu



Acknowledgements

Many institutions and businesses supported the work of the 2020 National Population and Housing Census. These include the Ministry of Finance and Economic Management, the Department of Local Authorities for their fieldwork support, the Vanuatu Christian Council, the National Youth Council, the Malvatumauri National Council of Chiefs, and Vanuatu Broadcasting and Television Corporation for their support with public awareness and cooperation, Air Vanuatu for their support with training and fieldwork logistics, and Digicel Vanuatu. The VNSO wishes to extend our gratitude to these organizations for enabling the successful collection of census data.

My appreciation is extended to the Pacific Community (SPC) Statistics for Development Division, as well as to Mr. Geoffrey Hayes, for the technical assistance provided. I also acknowledge the indirect support of the European Union in acquiring new tablets that were used for the census, as well as financial support from the UNFPA supporting technical assistance as well as piloting of the census instruments.

I would also like to thank the former Government Statistician, Mr Kap Andy Calo, and the 2020 National Population and Housing Census team, led by the Census Coordinator, Mr. Jimmy Tamkela, and his assistant, Ms. Grace Tabi. The advice and guidance given to them by members of the Census Steering Committee, including the late Ps. Alan Nafuki, bolstered their success in completing a national census in the midst of an uncertain global pandemic. The encouragement and trust given by the Census Steering Committee has enabled us to have this critical data available today.

Lastly and most importantly, to the Government and people of Vanuatu, I extend my sincerest thanks and gratitude for your invaluable cooperation, support, and participation in the 2020 National Population and Housing Census.

In gratitude,



Mr Benuel Lenge
Government Statistician
Vanuatu National Statistics Office
Republic of Vanuatu

General Information

1) All numbers used in tables are calculated using a correction factor for each enumeration area. The correction factor technique is used to adjust for populations and household counts for areas that may have coverage issues. The application of correction factors resulted in numbers having decimal numbers and the rounding of the numbers may result in slight difference in totals.

2) For values that are too small or few cases, further disaggregation may not be possible to avoid having to reveal any identity, in line with provisions of the statistics act. Tables that cannot fit in one page continue in another

3) This is the second version to the volume 1, released during the official release with additional tables. The tables are downloadable from the website in pdf and excel format

For more information about the Vanuatu 2020 National Population and Housing Census, or to request additional statistical information from the census not published in this summary publication, please contact the Vanuatu National Statistics Office (VNSO):

Vanuatu National Statistics Office

VIT Complex, Colardeau Street
Private Mail Bag 9019
Port Vila
Vanuatu
Tel: (+678) 33040

E-mail: stats@vanuatu.gov.vu



Vanuatu National Statistics Office



@vnso_stats

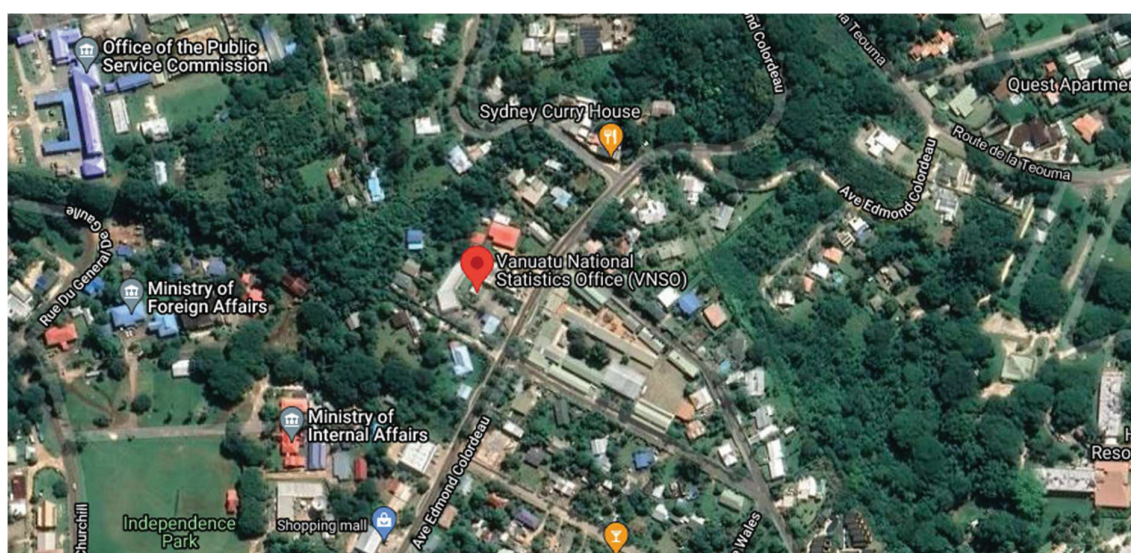

Provincial Statistics Offices

MFEM Building
P.O. Box 273
Luganville, Santo
SANMA Province
Tel: (+678) 33755 / VOIP: 6330/6325

MFEM Building
Sola, Vanua Lava
TORBA Province

MFEM Building
P.O. Box 8
Saratamata, Ambae
PENAMA Province

MFEM Building
Isangel, Tanna
TAFEA Province
Tel: (+678) 88014 / VOIP: 8361

MFEM Building
P.O. Box 22
Lakatoro, Malekula
MALAMPA Province
Tel: (+678) 48400 / VOIP: 7475

You can find this publication, along with all previous and future publications relating to the 2020 National Population and Housing Census, at www.vnso.gov.vu.

Table 1. 2020 National population Census key indicators

2020 POPULATION AND HOUSING CENSUS											
KEY INDICATORS											
INDICATOR	VANUATU	URBAN	PORT VILA	LUGANVILLE	RURAL	TORBA	SANMA	PENAMA	MALAMPA	SHEFA	TAFEA
Total Population	300,019	66,753	49,034	17,719	233,266	11,330	43,165	35,607	42,499	54,953	45,714
Males	151,597	33,606	24,641	8,965	117,991	5,711	22,316	18,033	21,495	27,574	22,862
Females	148,422	33,147	24,393	8,754	115,275	5,619	20,848	17,574	21,004	27,379	22,851
Total Population (Private HHs)	293,963	65,868	48,461	17,407	228,095	11,215	42,245	34,123	41,506	54,107	44,899
Males	148,354	32,998	24,259	8,739	115,356	5,645	21,834	17,283	20,969	27,157	22,468
Females	145,609	32,870	24,202	8,668	112,739	5,570	20,411	16,840	20,537	26,950	22,431
Av. Popn growth rate (% pa)	2.3	1.4	1.0	2.7	2.5	1.7	2.3	1.3	1.3	4.0	3.1
Popn Density (persons/km ²)	24	1,376	2,077	712	19	13	14	30	15	69	28
Population Structure											
Population (<15years)	115,767	21,849	15,554	6,295	93,918	4,644	17,649	14,587	16,728	20,231	20,078
Males	59,947	11,299	8,040	3,036	48,649	2,362	9,282	7,545	8,575	10,446	10,438
Females	55,820	10,551	7,515	3,259	45,269	2,282	8,367	7,042	8,153	9,785	9,640
Population (15+years)	184,252	44,904	33,480	11,424	139,348	6,686	25,516	21,020	25,771	34,722	25,636
Males	91,650	22,308	16,601	5,929	69,342	3,349	13,035	10,488	12,920	17,127	12,424
Females	92,602	22,596	16,878	5,495	70,006	3,337	12,481	10,532	12,851	17,594	13,212
Population (15-24 years)	54,721	12,956	9,478	3,478	41,765	1,890	7,814	6,481	7,087	9,956	8,537
Males	27,614	6,431	4,695	1,736	21,183	961	4,021	3,273	3,702	5,021	4,205
Females	27,107	6,524	4,783	1,741	20,582	929	3,793	3,208	3,385	4,935	4,332
Population (12-30 years)	103,007	24,529	18,001	6,527	78,478	3,747	14,853	11,856	13,438	18,834	15,751
Males	51,721	12,332	9,028	3,304	39,389	1,881	7,554	5,931	6,881	9,386	7,756
Females	51,286	12,197	8,973	3,223	39,089	1,866	7,298	5,925	6,556	9,448	7,995
Population (18+ years)	165,214	41,188	30,841	10,346	124,026	6,031	22,887	18,156	23,044	31,357	22,551
Males	81,915	20,428	15,250	5,178	61,487	2,995	11,663	9,042	11,513	15,406	10,867
Females	83,299	20,759	15,591	5,168	62,540	3,036	11,224	9,113	11,532	15,951	11,684
Median age	20	23	24	22	19	19	19	18	20	22	17
Dependency ratio (15-64)	75	56	53	64	81	84	81	84	82	70	92
Sex ratio	102	101	101	102	102	102	107	103	102	101	100
Labour											
Labour Force (15+)	83,778	23,853	18,090	5,762	59,926	2,662	15,238	8,619	12,037	15,387	5,982
Employed population	78,729	21,567	16,263	5,304	57,162	2,524	14,905	8,301	11,772	14,534	5,127
Males	43,099	12,109	8,953	3,156	30,990	1,392	8,109	4,475	6,220	7,988	2,807
Females	35,630	9,458	7,310	2,148	26,172	1,132	6,796	3,826	5,552	6,546	2,320
Unemployed	5,049	2,286	1,827	459	2,763	138	333	318	266	853	855
Males	2,647	1,196	987	209	1,451	66	175	165	158	442	445
Females	2,402	1,090	840	250	1,312	72	159	152	108	412	410
LFPR	46.7	54.1	54.9	51.8	44.3	40.3	61.0	43.6	48.1	45.3	24.0
Males	51.2	60.9	61.2	61.3	48.0	43.4	65.0	47.0	50.8	50.2	25.8
Females	41.7	46.8	48.8	42.5	40.0	35.5	56.7	39.7	45.1	40.3	20.1
Employment-population ratio	94.0	25.7	19.4	6.3	68.2	3.0	17.8	9.9	14.1	17.3	6.1
Males	51.4	14.5	10.7	3.8	37.0	1.7	9.7	5.3	7.4	9.5	3.4
Females	42.5	11.3	8.7	2.6	31.2	1.4	8.1	4.6	6.6	7.8	2.8
Unemployment rate	6.0	2.7	2.2	0.5	3.3	0.2	0.4	0.4	0.3	1.0	1.0
Males	2.5	1.2	1.2	0.2	1.3	0.0	0.2	0.2	0.1	0.5	0.3
Females	2.2	1.1	1.0	0.3	1.1	0.0	0.2	0.1	0.1	0.4	0.3
Education											
Currently in School (3+)	87,054	19,634	14,420	5,214	67,419	3,063	12,450	9,759	13,033	15,566	13,549
Males	51.3	50.2	49.9	51	51.6	50.6	52.7	51.5	51.0	51.0	52.1
Females	48.7	49.8	50.1	49	48.4	49.4	47.3	48.5	49.0	49.0	47.9

Table 1 : 2020 National population Census key indicators

2020 POPULATION AND HOUSING CENSUS											
KEY INDICATORS											
INDICATOR	VANUATU	URBAN	PORT VILA	LUGANVILLE	RURAL	TORBA	SANMA	PENAMA	MALAMPA	SHEFA	TAFEA
Proportion (%) by highest education completed (15+)											
Primary education	59.0	38.0	35.8	44.4	66.0	73.7	68.0	70.8	70.8	57.2	66.1
Males	59.0	37.3	34.7	44.8	66.1	74.9	68.6	70.9	70.1	57.1	66.1
Females	59.0	38.7	36.9	43.9	65.9	72.5	67.4	70.6	71.5	57.3	66.1
Secondary education	34.3	48.0	48.0	47.9	30.6	23.6	28.1	35.3	25.8	37.0	31.1
Males	33.3	46.6	46.8	46.1	28.9	21.7	26.8	26.3	25.6	35.2	29.9
Females	35.3	49.3	49.2	49.6	30.6	25.5	29.4	26.3	25.6	35.2	29.9
Tertiary education	2.4	6.0	7.1	2.6	1.2	0.4	1.0	0.5	0.5	2.6	1.0
Males	2.9	7.0	8.3	3.1	1.5	0.7	1.3	0.6	4.1	3.1	1.3
Females	2.0	5.0	6.0	2.1	1.0	0.2	0.6	0.4	0.4	2.2	0.7
Vocational/Professional	3.8	7.8	8.9	4.9	2.5	1.4	10.2	1.3	2.5	3.9	1.8
Males	4.4	8.9	10.0	5.7	2.9	7.8	9.8	1.6	3.1	4.4	2.3
Females	3.2	6.8	7.8	4.1	2.0	0.8	1.8	1.0	1.8	3.4	1.3
Literacy rate (15+) English	76.9	89.5	90.0	87.8	72.8	73.9	70.9	67.2	74.0	88.3	56.4
Males	77.8	89.6	90.2	87.7	73.9	74.7	71.2	68.8	74.8	89.0	58.9
Females	76.0	89.3	89.8	87.9	71.6	73.1	70.7	65.7	73.1	87.6	54.0
Literacy rate (15+) French	40.0	48.4	47.0	52.6	37.2	27.1	33.2	33.8	38.7	46.3	32.9
Males	39.5	47.2	45.8	51.4	37.1	27.0	32.9	33.0	39.0	45.3	34.1
Females	40.4	49.5	48.1	53.7	37.4	27.2	33.5	34.6	38.5	47.2	31.8
Internet use (as % of ages 15+)	26.2	48.3	42.4	50.4	19.7	14.3	17.7	14.3	19.1	32.9	11.0
Males	28.3	49.4	44.3	51.3	22.1	17.1	20.5	18.4	22.2	34.1	12.7
Females	24.1	47.2	40.5	49.6	17.2	11.5	14.7	10.2	16.0	31.8	9.4
Disability** (% of people 5 years and over)											
Blindness	3,703	783	500	282	2,920	200	636	563	605	516	400
Deafness	2,358	390	246	145	1,968	155	411	314	408	373	307
Lameness	3,977	665	424	241	3,312	228	701	525	709	639	511
Senile and/or amnesic	2,066	296	192	103	1,770	142	343	302	334	333	316
Self-care	1,424	254	155	99	1,169	64	204	208	225	241	228
Communicating	1,405	216	149	67	1,189	89	202	209	258	239	192
Treated bed nets (Number)											
Access to treated bed nets	172,135	20,321	8,087	12,234	151,814	9,613	36,346	28,888	39,140	22,514	15,313
Sleep under treated bed nets	140,128	11,347	4,063	7,284	128,781	8,704	32,811	25,986	35,652	14,908	10,720
Households (HH)*** Characteristics											
Number of private HH's	63,365	14,702	11,195	3,617	48,663	2,392	9,306	7,863	9,715	11,148	8,239
HH size (Av. per HH)	4.7	4.5	4.4	4.9	4.8	4.7	4.6	4.5	4.4	4.9	5.5
HH's Own Account Production (%)											
HH's engaged in livestock prod	65.4	16.7	13.1	27.9	80.1	79.6	80.0	87.1	83.0	64.3	91.9
HH's engaged in crop prod	83.5	44.1	36.4	68.1	95.4	97.5	96.7	97.8	96.8	88.9	98.4
HH's engaged in fishing	39.8	10.7	7.5	20.6	48.6	68.1	45.6	42.6	59.4	41.6	49.1
HH's Services (%)											
HH's using solar as main source of lighting	67.3	15.4	13.2	22.2	83.0	94.4	88.1	95.8	87.3	62.3	84.9
HH's with access to improved drinking water sources	92.1	99.1	99.1	99.3	85.4	83.4	83.3	86.2	87.7	92.6	75.3
HH's with access to improved sanitation	72.2	60.1	56.0	72.5	75.9	80.4	74.7	74.1	80.0	74.1	75.4

* Exclude urban centres

** One person can have more than one type of difficulty

***Private households only

Table of Contents

	Page
Foreword	i
Acknowledgements	iii
General Information	v
Table 1. 2020 National population Census key indicators	vii
2020 National Population and housing Censu background	5
Concepts and Definitions	14
Table 1.1: Total population by region, sex, and number of people living in households by household type	23
Table 2.1 Total population by 5-year age groups and region	25
Table 2.3 Total female population by 5-year age groups and region	33
Table 2.4: Total population by place of residence, 5-year age groups and region	37
Table 2.5: Usual resident population by single age, sex and region	41
Table 3.1: Total population living in private households by ethnic origin and by region	45
Table 3.2: Male population living in private households by ethnic origin and by region	47
Table 3.3: Female population living in private households by ethnic origin and by region	49
Table 3.4: Total population living in private households by ethnic origin, sex and age group	51
Table 3.5: Total population in private households by religion and region	52
Table 3.6: Male population by religion and region	56
Table 3.7: Female population by religion and region	60
Table 3.8: Total population by religion, sex and 5 year age group	64
Table 3.9: Population living in private households by citizenship, sex and region	66
Table 3.10: Total population with dual citizenship by sex and region	68
Table 3.11: Non-Vanuatu citizens living in private households by sex and region of citizenship	69
Table 3.12: Total population living in private households by citizenship, sex and age group	70
Table 3.13: Total population living in private households with valid national ID card by sex and region	71
Table 3.14: Total population 18 years and over living in private households with valid electoral card by sex and region	73
Table 3.15: Total population 15 years and over living in private households by marital status, sex, and region	75
Table 3.16.1: Male population 15 years and over living in private households by marital status, 5 year age and region	79
Table 3.16.2: Female population 15 years and over living in private households by marital status, 5 year age and region	82
Table 3.16.3: Total population 15 years and over living in private households by marital status, 5 year age and region	85
Table 4.1: Population living in private households by place of birth, sex, region	88
Table 4.1: Population living in private households by place of birth, sex, region	89
Table 4.2 Population living in private household by place of birth if different than current place of residence, sex and by region	90
Table 4.3: Total Population and whether place of usual residence same as place of enumeration by sex and region	94
Table 4.4: Total population enumerated elsewhere than place of usual residence by sex and region	96
Table 4.5: Total population and whether place of usual residence 5 years ago same as place of enumeration by sex and region	100
Table 4.6: Total population and whether place of usual residence 1 year ago same as place of enumeration by sex and region	102
Table 5.1: Population 5 years and over living in private households reporting difficulties in seeing by region	104
Table 5.2: Population living in private households by 5 year age group and sex, reporting difficulties in seeing	106
Table 5.3 Population 5 years and over living in private households reporting difficulties in hearing by region	107
Table 5.4: Population 5 years and over living in private households by age group and sex, reporting difficulties in hearing	109
Table 5.5: Population 5 years and over living in private households reporting difficulties in walking by region	110
Table 5.6: Population 5 years and over living in private households by age group and sex, reporting difficulties in walking	112
Table 5.7: Population 5 years and over living in private households and sex by area council by region reporting difficulties in remembering	113
Table 5.8: Population 5 years and over living in private households by age group and sex, reporting difficulties in remembering	115
Table 5.9: Population 5 years and over living in private households reporting difficulties in Self-care such as washing or dressing by region	116
Table 5.10: Population 5 years and over living in private households by age group and sex reporting difficulties in selfcare	118
Table 5.11: Population 5 years and over living in private households reporting difficulties in communicating with or being understood by others by region	119
Table 5.12: Population 5 years and over living in private households by age group and sex, reporting difficulties in communication	121
Table 5.13: Population 5 years and over living in private households by causes of difficulties by region	122
Table 5.14: Population 15 years and over living in private households whether smoking or consuming kava, alcohol and betel nut by region last week	128
Table 5.15: Population 15 years and over living in private households by age group and sex, whether smoking or consuming kava, alcohol and betel nut last week	132
Table 5.16: Population living in private households with access to treated bed net and by region	133
Table 5.17: Population living in private households with access to treated bed nets by sex and age	135
Table 5.18: Population living in private households sleeping under a treated bed net by region	136
Table 5.19: Population living in private households by age group and sex who slept under a treated bed net	138
Table 6.1: Total population of 3 years and over currently attending school by sex and region	139
Table 6.2: Total population 3 years and over currently attending school by age and sex	141
Table 6.3: Population 3 years and over living in private households currently attending an educational institution by sex, level of education and region	144
Table 6.4: Male population 3 years and over living in private households, currently attending an educational institution by sex, level of education and region	145

Table of contents

Page

Table 6.5: Female population 3 years and over living in private households, currently attending an educational institution by level of education and region	147
Table 6.6: Total Population 3 years and over living in private households, currently attending school or other educational institution by age, sex and level of education	149
Table 6.7: Total population 15 years and over living in private households with highest level of education completed by sex and region.	152
Table 6.8: Male population living in private households 15 years and older with highest level of education completed by region.	156
Table 6.9: Female population 15 years and over living in private households with highest level of education completed by region	160
Table 6.10: Population 15 years and over living in private households by age group, sex and highest level of education completed.	164
Table 6.11: Total Population 3 years and over living in private households by sex and by language of instruction received at educational institution.	166
Table 6.12: Population 15 years and over living in private households by sex in English language ability by region.	170
Table 6.13: Population 15 years and over living in private households by sex in French language ability by region.	172
Table 6.14: Population 15 years and over living in private households by sex, ability to read Vernacular language by region.	174
Table 6.15: Population 15 years and over living in private households by sex, ability to write Vernacular language by region.	176
Table 6.16: Population 3 years and over living in private households with first language learnt to speak by sex and region.	178
Table 6.17: Population 3 years and over living in private households with ability to numerate by sex and region.	182
Table 6.18.1: Total population living in private households with access to internet by 5 year age group and region.	184
Table 6.18.2: Male population living in private households with access to internet by 5 year age group and region	186
Table 6.18.3: Female population living in private households with access to internet by 5 year age group and region	188
Table 6.19: Population 5 years and over living in private household with access to internet by sex and region.	190
Table 6.20: Population 5 years and over living in private household with access to internet by sex and region.	191
Table 6.20: Population 5 years and over living in private household with access to internet by choice and region.	192
Table 6.21: Population 5 years and over in private households MAIN purpose of accessing the internet by region.	193
Table 6.22: Population 5 years and over in private households MAIN purpose of accessing the internet by region	195
Table 6.23: Main source of information and news for private households 5 years and over by region.	197
Table 7.1 Population 15 years and over in private households and labour force status and region.	199
Table 7.2 Male population 15 years and over in private households and labour force status and region.	201
Table 7.3 Female population 15 years and over in private households and labour force status, by region.	203
Table 7.4: Population 15 years and over in private households by sex, whether doing any work during the week before the Census, by region.	205
Table 7.5: Population 15 years and over living in private households by 5-year age group and sex, whether doing any work during the week before the Census, by province and urban-rural	207
Table 7.6: Population 15 years and over in private households who had a job but did not work during the week before the Census by sex and by region	211
Table 7.8.1: Total 15 years and over living in private households who had a job but did not work during the week before the census with reasons for absence, and region	217
Table 7.8.2: Male 15 years and over living in private households who had a job but did not work during the week before the census with reasons for absence, and region	219
Table 7.8.3: Female 15 years and over living in private households who had a job but did not work during the week before the census with reasons for absence, and region	221
Table 7.9: Population 15 years and over living in private households who had a job but did not work during the week before the census with reasons for absence, 5-year age group, sex, province and urban-rural	223
Table 7.10: Population 15 years and over living in private households who did not work during the week before the census with reasons for not having a job, by sex and region.	227
Table 7.12: Working population 15 years and over living in private households by employment status and region.	233
Table 7.14: Working population 15 years and over living in private households by nature of business or organisation, sex and region.	251
Table 7.16: Working population 15 years and over living in private households by occupation, sex and region.	255
Table 7.17: Population 15 years and over living in private households who did not work during the week before the Census and did not have a job, and whether actively looking for work by sex, area council by province and urban-rural	256
Table 7.18: Population 15 years and over living in private households who did not work during the week before the Census and did not have a job, and whether actively looking for work by 5-year age group, sex, province and urban-rural.	258
Table 7.19: Population 15 years and over living in private households who did not work during the week before the census with reasons for not having a job, by sex and region.	261
Table 7.20: Population 15 years and over living in private households who did not work during the week before the census with reasons for not having a job, 5-year age group, sex, province and urban-rural.	265
Table 7.21: Unemployed population 15 years and over living in private households and whether available to work by sex, area council by province and urban-rural.	271
Table 7.22: Unemployed population 15 years and over living in private households and whether available to work by 5-year age group, sex, province and urban-rural.	273
Table 7.23: Population 15 years and over living in private households whether work overseas in overseas employment scheme in the last 12 months before the census by sex, area council by province and urban-rural	276
Table 8.1.1: Total population of private households by 5-year age group, biological mother status, by region.	280
Table 8.1.2: Total Population private households by 5-year age group, biological father status, by region.	282
Table 8.2.1: Female population private households 15 years and over by 5-year age group, ever given birth by region.	284

Table of contents

	Page
Table 8.2.2 Female population private household 15 years and over by 5-year age group, total live births by region.	286
Table 8.2.3: Female population private households 15-years and over, total number of deceased children by age group and region.	290
Table 8.2.4 Year of birth of last child born by sex of child and region.	293
Table 9.1: Private household size by region.	296
Table 9.2: Number of Private households by type of living quarters by region.	298
Table 9.3: Number of Private households by housing tenure by region.	300
Table 9.4: Number of Private households by land tenure and region.	302
Table 9.5: Number of privately owned houses by age of building and region.	304
Table 9.6: Number of Private households by number of rooms by region.	306
Table 9.7.1: Number of Private households by main material used for floors by region.	308
Table 9.7.2: Number of Private households by main material used for wall by region.	310
Table 9.7.3: Number of Private households by main material used for roof and by region.	312
Table 9.8: Number of Private households by main source of drinking water by region.	314
Table 9.8: Number of Private households by main source of drinking water by region.	315
Table 9.9: Number of Private households by main source of washing water by region.	316
Table 9.10: Number of Private households by main toilet facility by region.	318
Table 9.11: Number of Private households by main household rubbish disposal and by region.	322
Table 9.12: Number of Private households by main source of cooking energy by region.	324
Table 9.13: Number of Private households* with type of handwashing facility by region.	326
Table 9.14: Number of Private households by main source of lighting by region.	328
Table 9.15: Number of Private households by main source of electricity by region.	330
Table 9.15: Number of Private households by main source of electricity by region.	331
Table 9.16.1: Total number of Private households growing crops and have land use for forestry by region.	332
Table 9.16.1: Total number of Private households growing crops and have land use for forestry by region.	333
Table 9.16.2: Total number of Private households growing crops with type of crops and by region.	334
Table 9.16.2: Total number of Private households growing crops with type of crops and by region.	335
Table 9.16.3: Number of Private households growing crops on own account whether for household consumption, sale or exchange by region.	336
Table 9.17.1: Total number of livestock owned by private household by region.	338
Table 9.17.1: Total number of livestock owned by private household by region.	339
Table 9.17.2: Number of Private households owning livestock for household consumption, sale or exchange by region.	340
Table 9.17.2: Number of Private households owning livestock for household consumption, sale or exchange by region.	341
Table 9.18.1: Number of Private households engaged in marine fishing in the last 12 months by region.	342
Table 9.18.2: Number of Private households engaged in fresh water fishing in the last 12 months by region.	344
Table 9.19: Number of Private households owned a means of transport in working condition by region.	346
Table 9.20: Number of Private households owned an appliance in working condition by region.	348
Table 9.21: Number of Private households owned a means of communication in working condition by region.	350
Table 9.22: Number of private households with number of treated bed nets in households by region.	352
Table 9.23: Number of Private households by main source of household income in the last 12 months by region.	354
Table 9.24: Number of Private households receiving any goods in kind from overseas or elsewhere in Vanuatu by region.	356
Annex 1: 2020 Census questionnaire.	358

2020 National Population and housing Census background

A) Introduction

The Census is the official count of population, dwellings and households in Vanuatu and it provides a ‘snapshot’ of the country at one specific point in time: midnight 16th November 2020. The Census provides a unique source of detailed demographic, social and economic information about the whole population of Vanuatu. This information is used for policy making and planning, monitoring and evaluation, research and other decision making. There are many users of statistics from the Census including government agencies like the Ministry of Finance and Economic Management for resource allocation, the Ministry of Education and Youth Development and Training for the population in each of the school catchment areas as well as population projections for the school population of the future, the Ministry of Health uses the population, fertility and household amenity information for a number of purposes in its planning and decision making as well as monitoring and evaluation. Students are avid users of Census data for the many research projects they undertake. The Census provides information for local government (Province, Area Council) in its activities as well as numerous private researchers and their subjects of interest. The Census data is also available in Geographic Information System output format which is used for agricultural land use planning when used in conjunction with other map layers such as type of topsoil, and patterns of population distribution used for transport and other infrastructure planning.

B) A brief history of Census taking in Vanuatu

A full census has taken place in Vanuatu every 10 years since 1979. Unlike many other Pacific countries, Vanuatu does not have a long history of census taking. The first National Population Census took place in 1967, followed by another in 1979. The first official population Census in 1967 enumerated over 70,000 New Hebrideans (today referred to as Ni-Vanuatu) and 5,745 other people of different ethnic groups.

The second national population census was in 1979, a year before the condominium’s

independence. Three other full national censuses have been conducted since the country’s independence in 1980. The first census after independence took place on the 16th of May 1989 with the theme “The First National Population Census of Vanuatu conducted by Ni-Vanuatu”. This was followed 10 years later by the 1999 Census. In 1999 the Census design was completed with comparability with previous census statistics a high priority, along with consideration of what was to become the first Standard Pacific Model Census Questionnaire. The 2009 Census was the first to record GPS coordinates of households and institutions and the first to use questionnaire scanning technology for efficient data entry.

In addition to the full national censuses, two urban censuses have been carried out in Vanuatu—first in 1965 and again in 1986. A national Mini-Census was conducted in 2016 in order to achieve a new household listing following the devastation of Tropical Cyclone Pam. There have also been three National Agricultural censuses conducted, the first was in 1983, followed by 1993 and the most recent was in 2007. The skills acquired during the 1989, 1999, and 2009 Censuses gave the VNSO the confidence to conduct the 2020 Census using very limited amount of external technical assistance. The 1999 Census was seen as the first Census conducted by solely locals. This self-reliance and technical capacity was again used for the 2020 Census.

C) Administrative framework

Government Approval

The Census “Project Document” was submitted to the Development Committee of Officials (DCO) and then approved by the Council of Ministers (COM) on the 19TH June 2019. This is standard procedure for large scale national projects such as the Census.

National Census Steering Committee

The National Census Steering Committee (NCSC) was set-up in 2019 to oversee the overall national census operation under the chairmanship of the Director General of Finance and Economic Management. The Minister of Finance and Economic Management, following recommendations from the Census Project management appointed the following people as members of the steering committee:

- Mr. Letlet August, Director General, Ministry of Finance and Economic Management (Chairperson)
- Mr. Andy Calo, Government Statistician, Vanuatu National Statistics Office (Vice Chairman)
- Mr. Benuel Lenge, Director of Civil Registry and Vital Statistics
- Mr. Serge Lewawa, Director, Department of Policy and Planning, Ministry of Education
- Late Ps. Allan Nafuki, Chairman of Vanuatu Christian Council
- Mr. Tom Jean Pierre, CEO Malvatumauri Councils of Chiefs
- Mr. Jerry Lapi, Department of Strategic, Planning, Policy and Aid Coordination
- Mr. Russel Tamata, Director General, Ministry of Health
- Mr. Lonny Bong, Director of Livestock
- Mrs. Astride Bulekone, CEO Vanuatu Chamber of Commerce and Industry
- Mr. Lai Sakita, CEO Vanuatu Association of Non-Government Organisation
- Mr. Jimmy Tamkela Tomoyan, NPHC National Coordinator (Secretariate)

The NPHCSC met monthly or as required during Census planning, data collection and processing. The first paper presented to the NPHCSC emphasised the importance of the national Census and its operational plan and budget. The Census operational plan was approved by the NPHCSC for the national project to proceed with its activities. The tentative Census work plan and key milestone dates were likewise submitted to, and approved by, the NPHCSC. The NPHCSC noted that there were critical paths with more than one activity taking place at the same time and accepted the work plan and approved for the Census operation to begin.

Support

The 2020 Census Project utilised existing government resources as part of the government's financial contributions for the establishment of project. All government Directors General and Directors were requested to provide their support for the Census as well as key institutions such as the Malvatumauri National Council of Chiefs including Chiefs, church leaders and other organisations including Non-Government Organisations and development partners. From November of 2019, the Census Project was actively promoted through government committees (for example the Development Committee of Officials comprising Director Generals of all ministries). Donor partners were able to provide financial and technical assistance support. Discussions began early in the project with the Department of Internal Affairs. The Department of Internal Affairs agreed to provide the services of Area Administrators and Area Secretaries to act as supporting officers to the supervisors for the Census during the field enumeration.

The Census Project through the coordinator and the Government Statistician made consultations with the Director of Internal Affairs to seek assistance from his staff at the six provincial council headquarters, as well as other government ministries represented in the provinces. Meetings and discussions were also held with key community leaders and decision makers to inform them about the Census, obtain their feedback on Census information which would be useful to them as well as outlining the operation plan and requesting their support for the 2020 Census. A visit was also made to the two mayors of the municipalities of Luganville and Port Vila. Other important institutions consulted included Vanuatu Christian Council (VCC), the Malvatumauri National Council of Chiefs, the Vanuatu Society for Disabled People, the Vanuatu Women's Centre, Vanuatu National Youth Council and other community groups to ensure their support for the Census. Weekly

announcements were broadcast on national radio and television to gain general public support for the national Census operation through providing information about the Census and activities of interest to the general public. As was the two previous censuses, the 2020 Census also had a theme which was “*Kasem Evriwan, Kaontem Evriwan, No Livim Eniwan*”.

The 2020 Census also had a logo, as shown below.

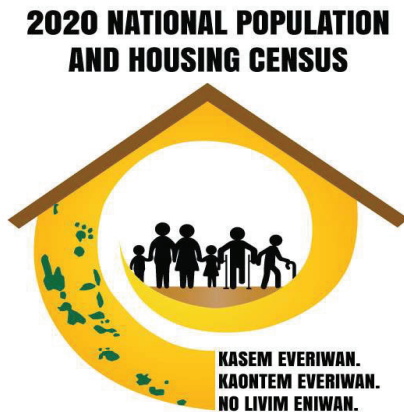

Census timing

The selection of the time of year when the Census will be taken is of critical importance. The most important factor is to select a period in which the Census is likely to be most successful. This depends on a number of factors, the main one being the selection of a date which represents a relatively ‘normal’ period in that there are no major special events happening such as elections, religious conferences or similar large gathering where almost all people will be able to be interviewed at their place of usual residence.

The first national Census after independence of the country was held on the 16th May 1989. The 1999 Census date was moved to 16th November, six months later, to allow schoolteachers to act as trainers and enumerators and the same date was used for the 2009 and 2020 Censuses to maintain a consistent 10-year census interval.

Census Project Organisation

A member of the VNSO staff was appointed to the Census Project Manager position in August 2019 on a contract basis for a period of one year eight months. The Census Project office was established in November 2019 soon after the appointment of the National Census Coordinator and Census Project staff members were subsequently appointed with a structure as shown below.

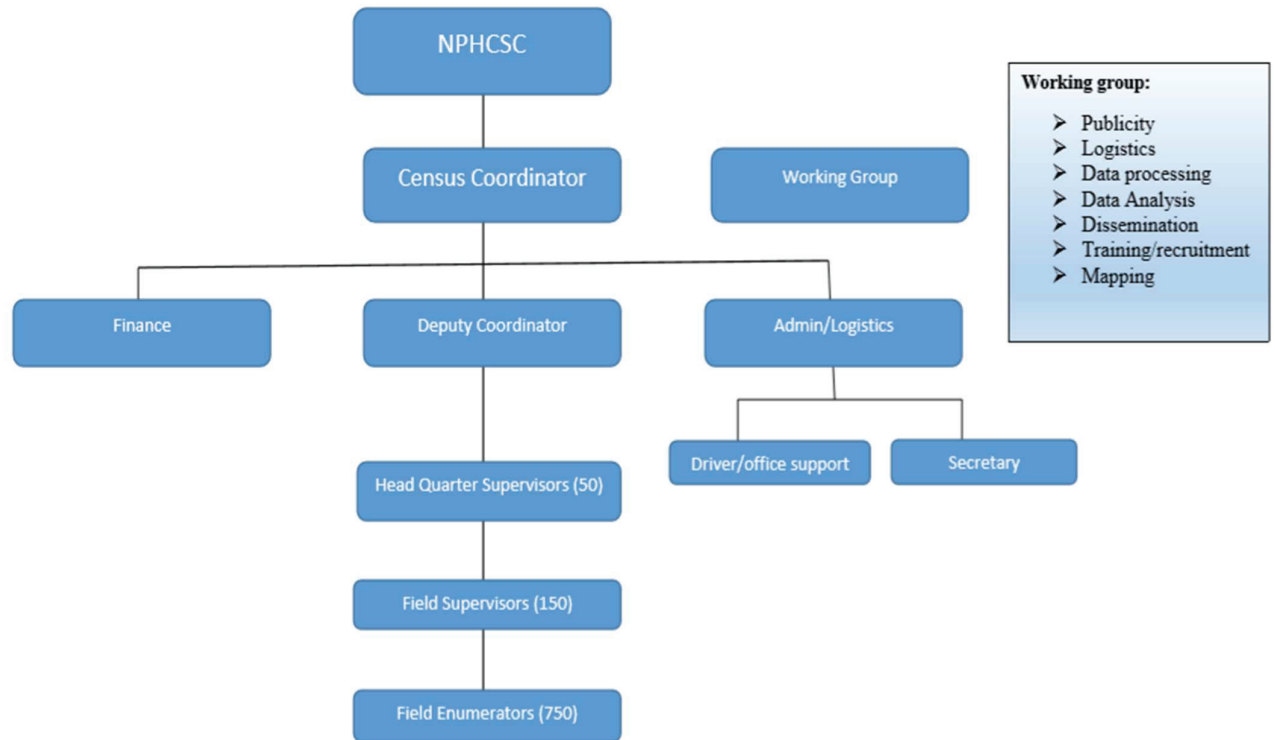

Census Publicity

Publicity was vital in ensuring the success of the 2020 Census. Awareness booklets and Census posters were printed in Bislama and distributed throughout the country. Advertisements were scripted and aired on Radio Vanuatu and Television in the months leading up to the Census. T-shirts were also printed and distributed to community leaders. Enumerators and supervisors were also given t-shirts to wear whilst they were undertaking fieldwork which clearly identified them as a Census employee.

The six Provincial Administrators played important roles in the publicity campaign in their respective areas. They delivered public speeches, distributed Census posters and public notices, “Census question and answer brochures” to their local communities and schools.

The chiefs of Vanuatu and church leaders also played an important part in the Census publicity by providing information about the Census and the key dates at both informal and formal meetings throughout the country.

The Census Publicity team organised and coordinated the Census publicity and awareness campaign through the Vanuatu Broadcasting and Television Co-operation (VBTC) for both radio and television as well as with privately owned and operated FM radio station. The publicity was centred on the theme “Kasem Evriwan, Kaontem Evriwan, No Livim Eniwan” (in English “Reach Everyone, Count Everyone, Leave no one”).

The publicity consisted of the following:

- Radio talkback shows, with the Census Project Coordinator responding to questions from the show host and the general public which are followed by a relatively large audience.
- More formal scripted television and radio interviews with the Government Statistician and the Census Project Coordinator.
- A series of short clips to relate the importance of the census and showing the different operational stages of the census
- Special radio and TV clips on the Census
- A Census song was composed and played regularly in the radio and TV
- Census posters, stickers, banners and pullup banners
- Census calendar
- Census t-shirts
- Census video documentary
- Census rubber (eraser)
- Census umbrellas
- Census mugs/neck laces
- Census brochures
- Census public notices
- The VNSO letterhead and office contact information contained the Census theme and date
- Email signatures on all outgoing email from VNSO staff contained Census theme and date

The publicity programmed planning started in 2019 with information disseminated about both the pre-Census household listing and actual field enumeration. Publicity activities continued up to the end of the enumeration period in November 2020. A Census song was composed as part of census promotion. A countdown toward the Census night was also placed on the VNSO internet website. During the weeks leading to Census night, Census stickers were distributed with a large size for vehicles as well as a smaller one. The A3 size vehicle stickers were placed on VNSO vehicles as well as other government vehicles and some privately owned ones. The posters were placed in shops in towns and in the rural community notice boards and houses. Both the sticker and banner had the census logo and date of the census. Most of the different forms of publicity were aimed at the public at large with some targeting specific groups such as schools, youth and community leaders with the objective of ensuring that most people in the country would have heard about the Census.

The publicity campaign made the work of the interviewers conducting the household listing and Census enumeration easier as many people understood the importance of the Census and were expecting the Census interviewers at their house during the period specified. The Census brochure, posters and public notices were very effective for Census publicity and awareness.

One of one most effective form of publicity used was the social media platforms. Internet coverage in Vanuatu can no longer be question. thus, majority of the people are on social media such as Facebook, messenger, twitter, Instagram, YouTube etc. these mediums have help with the wide promotion of the census to the remote areas in Vanuatu compare to the previous census and surveys. The Vanuatu National Statistics Office regularly updated its Face book page and twitter account with census promotion, latest news on the census, census events, etc. and viewers can view the contents around Vanuatu and abroad.

D) Census preparations

Census information technology

For the 2020 Census the VNSO took part in two regional initiatives: one involving the use of GPS (Global Positioning System) technology to map individual households and the second to improve the efficiency of data collection by using android tablets programmed with a data collection software. The use of tablets has been first used as trial in the 2016 mini census and proved effective. The VNSO has taken up this initiative to continue with the use of tablets in all its surveys and censuses. Regardless of this sudden shift in data collection method-from paper form to the use of tablets- there are pros and cons in both methods that the census team has to ensure is managed properly to safeguard the data that is collected in the field.

Questionnaire Development

The 2020 Census questionnaire was designed to ensure consistency with the 2009 Census statistical information while meeting regional standards for 'model' questionnaire and meeting international statistical requirements. The Census Pre-test survey was conducted in 3 provinces during June 2020, precisely the same year of the census actual collection. For the urban areas, three areas in Port Vila and 3 areas in the Peri-urban on the outskirts of Port Vila and five areas in the rural of Efate Island: The area known as Blacksands on the

outskirts of Port Vila and five areas around Luganville town and others were selected as the developing areas representing peri-urban areas, and for the rural areas, Tanna island in Tafea province was selected for inclusion in the Pre-test. The Pre-test provided the opportunity to test both the questionnaires in terms of question content and order of questions and the Census data collection using the tablets to synchronize the data back to Port Vila using the Survey Solution software.

The Pre-test included a number of 'new' questions compared to that used in 2009. Based on submissions by users and follow-up discussions about their information needs, questions on disability, mortality, literacy, the main source of household income, if a person had worked overseas in the last 12 months, the use of mobile phones, and small businesses operated by households were tested and refined.

Based on lessons learnt from the Pre-test, other household surveys and the 2009 Census forms, all questions were programmed into the tablets including all modules from household questions to the last module of the questionnaire.

The final questionnaires were produced in English, French and Bislama. These versions were inserted into the tablets for the interviewer to choose the language he or she is comfortable to use. The questionnaire was designed to be completed by an interviewer (also known as an enumerator).

Household listing

For the 2020 Census, there was no listing done. VNSO preferred to use the household list collected from the 2016 mini census and at the same time to update the list of the households in the country. During the actual enumeration every existing and new identified household, institutions or non-private household, was counted as well as the usual number of people who live there and its location using the tablets inbuilt GPS program. The main dwelling occupied by the household was marked with a sticker containing the unique household reference number. This reference number along with the GPS location of the household was used during the Census enumeration to locate all of the households in Vanuatu. The household interviewed also used to identify the

geographic survey units, called Enumeration Areas, which required dividing into smaller units because they were too large for one enumerator to manage during the actual Census enumeration.

Training of Trainers

The final preparations for the Census enumeration included training the VNSO staffs who would be training the field interviewers and who would then be Census supervisors (in the provinces) and Head Quarter Supervisors (in Port Vila). The Department of Local Authority also given its approval through a sing MOA for the census to utilise the Area Administrators and Area Secretaries field supervisor. Area Administrators (AA) and Area Secretaries (AS) are basically performed administration roles for the communities in their areas and the Ministry of Internal Affairs released them to assist the Census provincial officers and VNSO staff to conduct training to the interviewers.

The VNSO staff went through a two week 'train the trainer' course in Port Vila, and then travelled to the pre-selected seven different training sites for Census interviewer training. In all there were 31 trainers, all of whom were VNSO staff from Port Vila and the VNSO Provincial Census Officers. Part of the train the trainers programme involved two days conducting 'test' interviews in Eton Village in the East of Efate. The training focused on the:

- Purpose of Census
- Trainer's responsibilities
- Training procedures
- How to complete each Census question (including the codes and classifications used)
- How each question should be answered to avoid errors during data verification
- Synching of questionnaire from the field
- Questionnaire checks to be completed in the field
- Administrative procedures for checking of questionnaires by the Head quarter supervisors

Census enumeration

Census enumerator training was conducted during the two-week period immediately prior to the 16th of November. At the conclusion of training enumerators and supervisors travelled from the training sites directly to their enumeration areas. At the conclusion of the formal training one day was spent allocating the Enumeration Areas to each supervisor and the enumerators in his or her team and distributing the tablets, the bags, the umbrellas, the field allowances, other administrative forms and stationery.

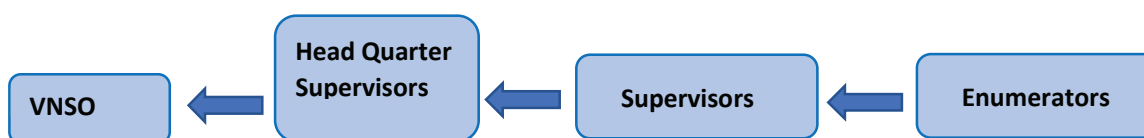

The Census enumeration involved the recruitment of 750 enumerators and 150 supervisors and 50 head quarter supervisor recruited by the national VNSO office, who worked under the direction of National Census Coordinator. At the end of the enumerator training, the supervisors assumed their roles as team supervisors in their respective working zones. While the HQ supervisors where station back at VNSO office. The basic channel of reporting is shown above with each level having different responsibilities and checks to be completed for data quality assurance and monitoring. The period of field enumeration began on 16th November 2020 and was

completed in most areas of the country within two weeks. In areas that were particularly difficult to reach, or where transport was difficult to arrange and, in some cases, not available at all, the enumeration took longer.

A Post Enumeration Survey (PES) planned for two weeks after the completion of enumeration did not eventuate as some areas were still conducting interviews and the timing was inconvenient because of the festive season (Christmas and New Year). Furthermore, there was a lot of people moving between communities at that time so the objective of the PES to re-count household members to verify Census counts would have been difficult to achieve. Vanuatu has never conducted a PES and one of the contributing factors is the capacity requirements of PES is to have independent bodies conducting such activity, other than VNSO itself.

Census data processing

The use of the tablets in the data collection during the 2020 census did apply some steps of data checks. This time, the interviewer was provided the opportunity to check his or her own work by going through what s/he has entered into the tablets to see if all questions have been answered correctly. The checked questions are then sent to the specific team Supervisors tablets using the Digicel data network. The supervisor then checked the incoming questionnaire for any mistakes. If a supervisor identified a mistake, he or she would make a comment on the specific question and send the questionnaire back to the respective enumerator to amend the error.

If the supervisor checks the questions and no error is identified, the supervisor sends the checked question to his or her respective HQ supervisor to go through the questionnaire again for any errors the supervisors might have overlooked. If no error is identified by the HQ supervisor, this question is being approved by the HQ supervisor and stored away in the data awaiting to be worked on after the census enumeration.

In order to obtain accurate statistics from household-based surveys such as the Census, the data must be as free as possible from errors and inconsistencies. Statistics derived from 'dirty data' (that is, data which contains errors) may produce an inaccurate profile of the country or geographic area.

Therefore, before any final Census databases were created and tabulation programs run, the data was checked for errors and edited so that important data items (that is, the answers to key Census questions) were valid and consistent. Checking large quantities of data and correcting errors is a time-consuming task and requires attention to detail. The use of tablets to instantly check for errors in the field reduces both time and the possibility of further human error.

An editing process used during the 2020 Census involved ensuring that the number of households in a particular EA must correspond with the number of GPS coordinates entered into the tablets. Since the household listing used was from the 2016 mini census, thus, all households were recorded for a particular EA. Any new household identified should be given a new GPS reading and be recorded.

The second involved running range and consistency checks against questions to make sure valid codes were in the database. A range check ensures that a valid response for a question has been entered, for example a date of birth of 32/13/1978 would fail two range checks. A consistency check compares the results to two or more different questions or questionnaires for consistency. For example, if a person's place of birth was a location in Vanuatu and their ethnicity was ni-Vanuatu only then their response to the citizenship question had to be that they were a Vanuatu citizen by birth. These consistency checks also generated (or imputed) responses to questions if the respondent had not answered a question. For example, if a person said that they were the spouse of the household head in the 'relationship to the household head' question but did not give an answer to the marital status question, a response of 'legally married' would have been imputed as their marital status. Other imputation assumed that if a 'yes/no' question had been left blank then the answer was no. these range

checks were being programmed into the survey solution software used in the tablets to automatically reason out these response defects in the questions and alerted the enumerator that the selected option does not match the questions. Thus, the enumerator has chosen another option.

Data cleaning begins in December of 2020. The SPC offers to help with the data cleaning of the census datasets and has taken almost a month to be completed. During this process of data cleaning, there were continuous exchange between VNSO and the SPC team for clarification, coding, etc. to have a final dataset finalize on time for the Volume 1 and 2 reports.

Concepts and Definitions

Concept	Definition
Cash Income Source	<p>“Wages and salary”: wages are referring to a contract signed by in which you are paid according to the hours you have worked; it will also include private workers. Salary is a fixed regular payment, typically paid on a monthly basis but often expressed as an annual sum, made by an employer to an employee, example of a government worker</p> <p>“Income from leasing land”: this refers to cash received from leasing out land to another household. For example, agriculture lease is a land rented for agriculture use</p> <p>“House rent”: this refers to households which have a rent house/ apartment and are receiving income as payment of rent paid to the landlord who is renting out his/her house/ apartments</p> <p>“Money sent from overseas”: Money that is received from a household member/ relative or friend who is living in another country (example RSE SWP Australia and New Zealand)</p> <p>“Money sent from elsewhere in Vanuatu”: this option would be selected if any members of this household have received cash from any person living elsewhere in Vanuatu. It could be from another area council/ Island or province</p> <p>“Sale of cash crops”: if the household is involved in selling of crops from own produce then any cash received from sale of cash crop would be within this option or category. Cash crops refers to some of the crops that grow easily and are quick to sale to obtain cash, such as cabbage, tomatoes, carrot bean etc.</p> <p>“Sale of handicrafts”: if this household is involved in selling of handicrafts made from own account then this option would be a suitable option. This activity involves the making of decorative domestic or other objects by hand, such as baskets, dress, hats, weaving mat etc.</p> <p>“Profit from own business”: this option refers to the household that has a business activity in which they earn profit as a sort of income. Profit is the positive financial gain your business makes after you've subtracted all your expenses</p> <p>“Interest from bank deposit or investment”: this option refers to a household who placed their money in a financial institution or investment and in return they received a cash return or income, for example fix deposit interest</p> <p>“Pension payment”: A pension is a retirement plan that provides a monthly income in retirement. For example, VNPF pension, former pastors and president pension</p> <p>“Disaster Relief Funds”: the household is receiving a cash fund after a natural disaster as an income</p> <p>“Other source of income”: If there is other source of income that has been received which is not in the list provided</p>
Cooking Fuel Type	<p>Gas: Flammable gas, consisting largely of methane and other hydrocarbons, occurring naturally underground (often in association with petroleum) and used as fuel</p> <p>Biogas: Biogas can be produced from raw materials such as agricultural waste, manure, municipal waste, plant material, sewage, green waste or food waste</p> <p>Electricity: The supply of electric current to a building for heating, lighting, or powering appliances</p> <p>Liquefied petroleum gas (LPG): Liquefied petroleum gas (LPG or LP gas), is a flammable mixture of hydrocarbon gases used as fuel in heating appliances, cooking equipment, and vehicles</p> <p>Kerosene/paraffin (petroleum-based): A light fuel oil obtained by distilling petroleum, used especially in jet engines and domestic heating boilers; paraffin oil</p> <p>Oil (including vegetable oils used as fuel): Vegetable oils that are used as a fuel come under two categories – Straight Vegetable Oils (SVO) and Waste Vegetable Oils (WVO). As the name suggests, SVO is the oil that is available in the grocery</p>

Concept	Definition
	<p>stores and this oil can work in diesel engines after making some necessary modifications to the engine</p> <p>Coal: Coal gas (Noun) The poisonous gas, used domestically for cooking etc and formerly for lighting, prepared by heating coal with steam; it is a mixture of hydrogen and carbon monoxide; synthesis gas or town gas</p> <p>Firewood: Wood is one of the best sources of fuel, which is commonly used. To protect valuable forest resources and reduce smoke, use dry wood, cut into small pieces</p> <p>Charcoal: Modern "charcoal", widely used for outdoor cooking, are made with charcoal but may also include coal as an energy source as well as accelerants, binders and filler</p> <p>Animal dung: Its main component is animal dung (gobar – India) along with some other organic matter like dead remains of plants and animals. It can be used to cooking, electricity generating and heating purposes. It is proving to be a very cost-effective and environment-friendly alternative fuel for rural households</p> <p>Crop residues (for example, cereal straw from maize, wheat, paddy rice, rice hulls, coconut husks, groundnut shells), In Vanuatu we use coconut shells, fibre, husks, leaves and branches: Note: Dried crop wastes, such as rice and maize husks and coconut shells are used as fuel in many places. When these materials are used without processing, they cause smoke that can lead to health problems. Chopping the material and pressing it into blocks (fuel briquettes) can make it burn longer and cleaner</p> <p>Other: Some examples: Natural gas or green gas 100 biodiesel, food peelings, etc</p>
Dwelling	<p>A dwelling is any building or structure – or its parts – that is used, or intended to be used, for human habitation. Dwellings can be permanent or temporary and include structures such as houses, motels, hotels, prisons, motor homes, huts, and tents</p>
Drinking Water Source	<p>Piped- Private (metered): Pipe that is privately owned and not shared with other household members. The meter is used for measuring volume of water usage Pipe connected with in-house plumbing to one or more taps, e.g. in the kitchen and bathroom. Sometimes called a house connection</p> <p>Piped-Private (unmetered): Pipe that is privately owned and not shared with other household members. Difference between the meter is used for measuring volume of water usage. Shared means the piped water is shared with members of other households. Private means piped water is used for drinking by members of one household only</p> <p>Pipe-Shared: Where a shared pipe runs either under or through a property, the deeds will usually state that neighbours are entitled to the free passage and the running of water through pipes in or under the property. Example in a rent house with four units, there is only one metered pipe which is connected to all four units and the cost is equally shared among them</p> <p>Village Stand Pipe: Piped water that is shared by the entire community/village</p> <p>Well-protected: A protected well or tank is covered, preventing toxins from entering the water supply. Water in a well is sourced directly from underground and is not collected from rain water or from a tap</p> <p>Well-Unprotected: Water in a well is sourced directly from underground and is not collected from rain water or from a tap. A rainwater well or tank that is uncovered and exposed to the elements and to potential contamination is unprotected</p> <p>Rainwater tank – private: A water tank is a container for storing water. Water tanks are used to provide storage of water for use in many applications, drinking water, irrigation agriculture, fire suppression, agriculture farming, both for plants and livestock's, chemical manufacturing, food preparation as well as many other uses. But this tank is not shared by another household; it is only for the household Rainwater tank private is a container/tank or a built-in concrete that stores rain water. A private tank is used only by the household and not shared with any other household</p>

Concepts and Definitions

Concept	Definition
	<p>Rainwater tank – shared: An in-ground or above-ground well or water tank used to collect and store rain water. Shared means the rainwater from the well/tank is shared with members of other households. Private means the rainwater is used for drinking by members of one household only. Rainwater tank private is a container/tank or a built-in concrete that stores rain water. A shared rainwater tank is usually located in the centre of the village or community in which all households have access to</p> <p>Bottled water (purchased from store): Water that is inside plastic bottled and bottled and it is sold to the household in bottles. Any bottle of water used for refilling either from rain water or tap is not considered bottle water. Bottled water should be bought from shops</p> <p>River, Lake or Spring: Water that is collected from natural sources and used for drinking. River is water flowing down to the sea, Lake refers to water that is in one place and not moving and spring is water springing out from the ground, sand and stone</p> <p>Others: Other sources of water that is not included in the list above, example water pump. Etc.</p>
Floor / Wall/ Roof Material	<p>“Metal”: A solid material which is typically hard, shiny, malleable, fusible, and ductile, with good electrical and thermal conductivity (e.g., iron, gold, silver, and aluminium and alloys such as steel). So, if you see the floor is made of any other examples, tick this category</p> <p>“Wood”: It is the hard-fibrous materials that forms the main substance of the trunk or branches of a tree or shrub, used for fuel or timber</p> <p>“Concrete, cement or brick”: This refers to floor that is made of cement or bricks or concrete. If it is covered by tiles or plastic tiles it is still cement, concrete or brick if it is the one used. Tiles are just accessories</p> <p>“Traditional (Bush) materials”: This refers to floor that is made of trunk of palm trees, bamboo and other local materials but not timber</p> <p>“Makeshift or improvised materials (plastic, etc)”: A floor that is temporarily made for example, coral, cartons, solitaire over soil of the house. Etc</p> <p>“Other”: Any other materials NOT INCLUDED from the list above</p>
Handwashing facilities	<p>Hand basin with soap: Hand basin or washbowl for washing hands with soap</p> <p>Hand basin only without soap: Hand basin or washbowl for washing hands without soap</p> <p>Tap water with soap available: Tap water which have soap available to use</p> <p>Tap Water only: Tap water only</p> <p>Other: Any other hand washing facilities not include</p>
Head of Household	Is an adult person who usually makes the final or most household decisions. It does not necessarily refer to the sole bread winner, or the most senior person or being male. It must be someone who is a usual member of the household
Household (private)	<p>A household is defined as “Those persons who usually eat together and share the work of preparing the food and/or the cost of work of providing it”. A household can also be an individual person without combining with other persons.</p> <p>A household may be found in a variety of forms. It may spread over more than one building. Members of a family may sleep in two or even more buildings but share one place to cook and eat.</p>
Household size	an average measure obtained by dividing the number of people in households of a given area by the total number of households in the area
Institution (Non Private Household)	an organization providing specified services or performing some general public function for a group of residents or inmates who will normally be unrelated to each other. Institutions or sometimes refer to as collective households or non-private dwellings such as hospitals, schools, prisons, hotels, bible college, guest house etc.
Improved Sanitation	Sanitation defines "improved" sanitation as the following kind of toilets:

Concepts and Definitions

Concept	Definition
<i>(Unicef/WHO definition)</i>	<p>Flush toilet</p> <p>water seal</p> <p>Ventilated improved pit latrine (abbreviated as VIP latrine)</p> <p>Pit latrine with slab</p> <p>Composting toilet</p> <p>Any of the above that is "shared" are NOT counted as improved sanitation, including that of open pit latrine and no toilet facilities</p>
<p>Improved drinking water</p> <p><i>(Unicef/WHO definition)</i></p>	<p>An improved drinking-water source is defined as one that, by nature of its construction or through active intervention, is likely to be protected from outside contamination, in particular from contamination with faecal matter.</p> <p>Any water source or storage that is unprotected, uncovered or shared by other household is considered unimproved.</p>
Internet Use	<p>Home Broadband Connection: a high speed communication system that links computers to the internet at home. Home broadband providers in Vanuatu are Wantok, Vodafone/TVL, Digicel, Telsat and 3link.</p> <p>Internet café: a place where people could go to and have access to the internet and the fee is usually time based.</p> <p>Free WIFI Connection: have access to the internet without paying for any data packages, for example - using a friend or family's Wi-Fi, Neighbour's WIFI or connected to the internet via hotspot.</p> <p>at workplace</p> <p>at place of education</p> <p>Mobile data: internet connection on your phone through a cellular service provider (Digicel and Vodafone)</p> <p>Other location</p> <p>None</p>
Land Tenure	<p>"Customary right of a member of the household": This refers to land which is owned by indigenous or a member of the household in accordance with their customs, as opposed to statutory tenure usually introduced during the colonial periods. It involves traditional rights to the land and other natural resources in the land</p> <p>"Leasehold with the customary right owner": This response refers to a temporary right to hold land or property in which a lessee or a tenant holds right property by some form of title from a lessor or landlord.it involves a person who owns the land but gives it to another whom will have ownership over property on the land for a period of time. It also refers to property owner (also called the freeholder) grants the leaseholder the right to live on the property for a specified span of time</p> <p>"Leasehold with another party (Private owner or government lease)": A lease is a legal contract established by two parties over a certain asset where the lessor (the owner) agrees, under certain conditions, to rent his property to a lessee (the person receiving the property).This contract can have a limited time period (a leasehold) or an unlimited one (a freehold).The object of the lease can vary in its nature, from a real estate property to an automobile and in the case of a leasehold the Assets must be returned to the owner after the lease period has concluded</p> <p>"Occupation right without payment": A person occupying the land with the consent of a majority of fellow landowners in any given block of land, you may be given a residential or even a commercial right to occupy a section of land with no payments or rents</p> <p>"Occupy with informal arrangements": A person occupying the land with informal arrangements and there is no legality in the process of ownership of the land. For situations where a person is making instalments on any land and is currently living in the land this option would best represent the status of the ownership of the land</p>

Concepts and Definitions

Concept	Definition
Lighting Source	<p>unless there is a lease title in black and white document certifying the transfer of lease to household then it should be under category 2</p> <p>Electricity –main grid: An electrical grid or power is an interconnected network for delivering electricity. Example, Unelco and VUI</p> <p>Electricity –Own generator: A generator is a device that converts motive power (mechanical energy) into electrical power for use in an external circuit</p> <p>Solar panel and battery system: A solar panel is actually a collection of solar (or photovoltaic) cells from the sun’s rays which can be used to generate electricity through photovoltaic effect</p> <p>Solar lamp: A solar lamp also known as solar light or solar lantern, is a lighting system composed of LED lamp, solar panels battery, charge controller and there may also be an inverter. The lamp operates from electricity from batteries, charge through the use of solar photovoltaic</p> <p>Pressure lamp: Pressure lamp is also known as Coleman light</p> <p>Kerosene lamp: A kerosene lamp is a type of lighting device that uses kerosene as a fuel. Kerosene lamp have a wick or mantle as light source, protected by a glass chimney</p> <p>Battery Powered lamp: A portable hand-held electric light. The source of the light often used to be an incandescent light bulb which uses battery and a switch</p> <p>LPG-Powered lamp: Gas lighting production of artificial light from combustion of gaseous fuel, such as hydrogen, methane, carbon monoxide, propane, butane, acetylene, or natural gas</p> <p>Candles: A candle is an ignitable wick embedded in wax, or another flammable solid substance such as tallow that provides light</p> <p>Wood, Coconut: Dried wood and dried coconut shells/husks/leaves/top burned and uses flame as light</p> <p>Other: Other examples such as windmill and Hydro power plant. Windmill – The energy in the wind turns two or three propeller-like blades around a rotor. The rotor is connected to the main shaft, which spins a generator to generate electricity. Hydro Power Plant – Water released from the reservoir flows through a turbine, spinning it, which in turn activates a generator to produce electricity</p>
Living Quarter Ownership	<p>“Owned by a household member with a mortgage or loan”: refers to a house or living quarter that is still under loan or mortgage (mortgage refers to an agreement with a bank in which the household guarantees with a household asset such as car or land or any valuables in case payment cannot be completed in due time). If the household is paying for a car and has mortgaged the building or living quarter as a guarantee then this option should be selected even if the house/ building or living quarter is free of loan</p> <p>“Owned by a household member clear of mortgage or loan”: refers to a house/ building/ living quarter which is free of loan, build by own costs or does not owe anyone any payment</p> <p>“Rented from someone not in household”: refers to those who live in rented apartments/ houses and are paying rent to the owner of these apartments or house. The owner is also not part of the household but living in another household</p> <p>“Occupied without rental payment (including provided by employer)”: refers to those who are living in a building/ house/ living quarter that requires no payment but is not owned by them. For instance, some government employees fall under this category as they are living in government houses free of charge and do not have any deductions from their salary. But be cautious as there are also government employees who live in government houses and still have a deduction from their salary for payment of rent to the government. Another example is that of house girls who have been provided a living quarter by their boss or employers and do not pay rent or are living rent free</p>

Concepts and Definitions

Concept	Definition
	<p>“Other arrangement with the owner”: refers to those living in a building/ house / living quarter but have some form of agreement with the owner that does not fit the other arrangements stated in the options provided. If this option is selected then need to give details of the arrangements made</p>
<p>Means of communication</p>	<p>Desktop computer: A computer suitable for use at an ordinary desk</p> <p>Laptop computer: A laptop (also laptop computer), often called a notebook, is a small, portable personal computer (PC) with a "clamshell" form factor, typically having a thin LCD or LED computer screen mounted on the inside of the upper lid of the clamshell and an alphanumeric keyboard on the inside of the lower lid</p> <p>Tablet: is a mobile device, typically with a mobile operating system and touchscreen display processing circuitry, and a rechargeable battery in a single, thin and flat package. Tablets, being computers, do what other personal computers do, but lack some input/output (I/O) abilities that devices have</p> <p>Smartphone: A mobile phone that performs many of the functions of a computer, typically having a touchscreen interface, Internet access, and an operating system capable of running downloaded apps. It is much smaller in size compared to a Tablet</p> <p>Mobile/cellphone: A mobile phone is a wireless handheld device that allows users to make and receive calls and to send text messages, among other features. It has a physical keyboard compared to a Mobile Smart Phone</p> <p>Landline: A landline telephone (also known as land line, land-line, main line, home phone, landline, fixed-line, and wireline) is a phone that uses a metal wire or optical fiber telephone line for transmission as distinguished from a mobile cellular line, which uses radio waves for transmission</p> <p>Internet connection: A connection between the user's device and a server that provides access to the Internet, typically through an Internet service provider like Digicel, Vodafone, Telsat, 3 Link, and Wantok. However, the internet connection can be in the form of; MOBILE - Many cell phone and smartphone providers offer voice plans with Internet access. HOTSPOTS - Hotspots are sites that offer Internet access over a wireless local area network (WLAN) by way of a router that then connects to an Internet service provider. Hotspots utilize Wi-Fi technology, which allows electronic devices to connect to the Internet or exchange data wirelessly through radio waves. Hotspots can be phone-based or free-standing, commercial or free to the public. DIAL-UP - Dial-up connections require users to link their phone line to a computer in order to access the Internet. This particular type of connection—also referred to as analog—does not permit users to make or receive phone calls through their home phone service while using the Internet. BROADBAND - This high-speed Internet connection is provided through either cable or telephone companies.</p>
<p>Means of Transport</p>	<p>Car: A four wheeled road vehicle that is powered by an engine and is able to carry a smaller number of people, some for example carry only 4 people</p> <p>Van: Van is a medium sized motor vehicle, used for transporting goods or people. Van can be related to our buses in Vanuatu</p> <p>Truck: Are large, heavy road vehicle used for carrying goods, materials, or troops. It can also be referred to as lorry</p> <p>Motorcycle: Motorcycle includes motorbike, quat and scooter, it is a two to four wheeled motor vehicle that is powered by a motor engine and has no pedals</p> <p>Bicycle: A transport consisting of two wheels held in a frame one behind the other, propelled by pedals and steered with handlebars attached to the front wheel (google 2020)</p> <p>Boat: A small vessel for travelling over water, propelled by sails or an engine</p> <p>Canoe: A light, narrow boat with pointed ends and no keel, propelled with a paddle or paddles</p> <p>Horse: This refer to the animal Horse</p>

Concepts and Definitions

Concept	Definition
	Canoe with motor: Traditional canoes however it is propelled using the help of a motor engine instead of using a paddle
Median age	the age that divides a population into two numerically equal groups - that is, half the people are younger than this age and half are older. It is a single index that summarizes the age distribution of a population.
Own Account	work done on their own without hiring other non-member of the household, include the type of job defined as "a self-employment job" and have not engaged on a continuous basis any "employees" to work for them during the reference period
Person	any individual member of the household or institution who is present on the census night and is therefore counted in the census. This includes everyone: young and old, male or female, expatriates or residents, tourist and locals alike. For census purposes, the term "person" denotes each individual falling within the scope of census. A person can be identified as belonging to the household population or to the institutional population where he or she slept on the night
Usual place of residence	is defined for census purposes as the place a person last lived for six months or more or intends to live for at least six months.
Reason for absent at work	<p>Full time student: primary and secondary level of school requires that the student must be a full time to complete this level of education</p> <p>Part time student: Vocational and Technical plus Tertiary level or University, the school curriculum allows them take one or two course taking up a little time of their day to attend school and the rest of the day is up to them</p> <p>Doing domestic work only for self and others: example could be a housewife which she only works from home in cleaning the house, doing laundry and taking care of the children. This example is one of many but goes to show that any person who is working at home and not economically producing any goods and services</p> <p>Retired pensioner or income recipient: A pension is a fund into which a sum of money is added during an employee's employment years and from which payments are drawn to support the person's retirement from work in the form of periodic payments, bear in mind although there are some form retired pensioner in Vanuatu such as pastor being retired from church the church still put some money for them or politicians who have retire from work but still receive some money such as the President. However, for this, the VNPF one off payment also counts as it this definition must fit into the context of Vanuatu</p> <p>Too old or infirm to work: when the person is not physically or mentally strong to do any work</p> <p>Sick or injured: there was problem with his/her health that prevent him from working</p> <p>Disability: Persons with disabilities include those who have long term physical mental, intellectual; or sensory impairments which in interactions with various barriers that may hinder their full and effective participation in society on an equal basis with others</p> <p>Looking for work: they are actively seeking work and has taken some steps in finding a work</p> <p>Other: other reasons apart from those listed that describes their status last week as to why they did not work</p>
Main Toilet Type	<p>Flush Toilet inside house-Private: A flush toilet uses a cistern or holding tank for flushing water and has a water seal, which is a U-shaped pipe, below the seat or squatting pan that prevents the passage of flies and odours</p> <p>Shared means more than one household uses the same flush toilet. Private means only members of that one household use the same flush toilet</p> <p>Flush toilet outside house-private: A flush toilet that is outside the house but is privately own or used by the owner of the house and those that dwell in the household</p>

Concepts and Definitions

Concept	Definition
	<p>Flush toilet-shared: A flush toilet that is shared by other people in different households</p> <p>Water Sealed-Private: A water sealed toilet uses water poured by hand private refer to only one household using the toilet by one single household without sharing with other members of other households</p> <p>Water Sealed shared: A water sealed toilet uses a water seal, but unlike a flush toilet, a water sealed toilet uses water poured by hand for flushing (no cistern is used). Shared means more than one household uses the same water sealed toilet. Private means only members of that one household use the same water sealed toilet</p> <p>Ventilated Improved Pit (VIP) Latrine-private: A pit latrine ventilated by a pipe extending above the latrine roof. The open end of the vent pipe is covered with gauze mesh or fly-proof netting and the inside of the superstructure is kept dark. Shared means more than one household uses the same VIP toilet. Private means only members of that one household use the same VIP toilet.</p> <p>Ventilated Improved Pit (VIP) Latrine-shared: Excreta are deposited without flushing directly into a hole in the ground</p> <p>Pit latrine- private: Privately own by one household and restricted others from using it</p> <p>Pit Latrine-Shared: Shared means more than one household uses the same pit latrine. Private means only members of that one household use the same pit latrine</p> <p>Other: Other means of toilet that is not included inside the list provided. Example, bush, sea, bucket toilet, compost toilet etc.</p>
Type living quarters	<p>“One-family house detached from any other house”: refers to one single house/dwelling that is not joined to other dwellings by one or more walls and is not also in the building used for a shop or other commercial related activities</p> <p>“One-family house attached to one or more houses”: refers to a living quarter which has several houses or dwellings</p> <p>“Building with two or more apartment”: refers to block or flats, multi-story buildings, an apartment or town houses</p> <p>“Building with 2 or more HH which share a kitchen/toilet”: refers to a structure with two or more households that share a kitchen and/or a toilet. You might find this in areas where the cyclone has destroyed buildings forcing households to share facilities and live together in shared structures</p> <p>“Lodging house”: is like a hostel or private house where a person either share rooms or have separate rooms but share either cooking or washing facilities and this rooms are rented for living or staying in temporarily</p> <p>“Dwelling attached to a shop or other non-resident building”: refers to a dwelling that shared a common wall to shops or other commercial related activities</p> <p>“Other”: Any other options apart from those listed</p>
Value added activities	the improvement of any primary product by household for purpose of selling, usually a transformation from its original content to a valuable one. e.g. From raw to manufactured such as coconut to oil, wood to carving, solid to liquid etc.
Waste Disposal	<p>Authorized waste collection: Municipal areas, such as Port Vila and Luganville where rubbish collection services are provided by the municipal or Private rubbish collection companies who have a certain fee paid to collect and dump rubbish on a central disposal site</p> <p>Take to central disposal site: Voluntary transport of home waste/rubbish to the central disposal site. Some fees may be applicable upon disposal</p> <p>Burn on compound: All home waste/ rubbish is burned in own private yard whether around an old tree stump, in a pit, or in an old drum, etc.</p> <p>Dump in lagoon/river/or sea: Home waste/ rubbish is disposed of into the sea, lagoon, or rivers</p> <p>Bury: All home waste/ rubbish is dumped into a pit and buried</p>

Concepts and Definitions

Concept	Definition
	<p>Recycle: Home waste/ rubbish is being turned into other useful items, or are returned to manufacturers or taken to a recycling plant. For example, Plastic bottles are used as water containers, Tusker Bottles are returned to Tusker company, or Tin cans or old truck parts are taken to Recycle Corp in Port Vila</p> <p>Compost bin: Food/ organic waste is dumped into a specific compost box which later can be used as compost fertilizer</p> <p>Other: those not listed under the options above</p>
Work Status	<p>Employer: They produce goods and services and has workers he/she pays for. Self Employed – has their own business but doesn't employ others</p> <p>Employee: Private Sector – Works for a private company or small private business. This sector is more concerned about making profit for their business, and this range from any number of business starting from agriculture, industry and services delivery</p> <p>Employee: Public Sector – Works for the government in some capacity, like a school teacher or an Area Council Secretary.</p> <p>In addition, Non-government organisation (NGOs) those organisations that does not belong to the government but whose aim is also to improve the livelihood of the people, some example of NGOs are:</p> <p style="padding-left: 40px;"><i>Care International</i> <i>Oxfam</i> <i>World Vision</i> <i>Vanuatu Red Cross</i></p> <p>As for Statutory Bodies, they are usually established to carry out specific functions which a Government considers may be more effectively performed outside a traditional departmental structure. Some examples are:</p> <p style="padding-left: 40px;"><i>Air Vanuatu</i> <i>Reserve Bank of Vanuatu</i> <i>Vanuatu National Provident Fund</i> <i>Vanuatu Financial Service Commission</i></p> <p>Producing goods for own/family consumption: Family garden activities would be captured here</p> <p>Unpaid family worker (family business/plantation): Work that goes without a monetary payment</p> <p>Unpaid household worker (help with basic household duties): Work that goes without a monetary payment</p> <p>Volunteer work without pay: Work that goes without a monetary payment, but that is elective and is helping others</p> <p>Trainee work: work for the purpose of gaining occupational skills or work experience, they are paid in cash or in kind</p>

- The figures in Sanma and Shefa total does not include the urban centres
- Place of enumeration – place where one is being interviewed at during the reference date (Census Night)

Table 1.1: Total population by region, sex, and number of people living in households by household type

Region	All Households				Private Households				Institutional Households			
	Total	Male	Female	No. of HHs	Total	Male	Female	No. of HHs	Total	Male	Female	No. of HHs
VANUATU	300,019	151,597	148,422	63,730	293,963	148,354	145,609	63,365	6,056	3,243	2,813	365
URBAN	66,753	33,606	33,147	14,812	65,867	32,998	32,870	14,702	886	608	277	110
Port Vila	49,034	24,641	24,393	11,195	48,461	24,259	24,202	11,118	573	382	191	77
Luganville	17,719	8,965	8,754	3,617	17,407	8,739	8,668	3,584	312	226	86	33
RURAL	233,266	117,991	115,275	48,918	228,095	115,356	112,739	48,663	5,171	2,635	2,536	255
TORBA	11,330	5,711	5,619	2,411	11,215	5,645	5,570	2,392	115	66	48	19
Torres	1,190	597	593	208	1,185	595	590	207	5	3	2	1
Ureparapara	466	243	223	93	466	243	223	93	-	-	-	0
Motalava	1,693	841	852	399	1,689	837	852	397	4	4	-	2
Vanua Lava	3,270	1,691	1,579	718	3,231	1,669	1,562	706	38	22	17	12
Mota	597	308	289	143	597	308	289	142	-	-	-	1
Gaua	3,467	1,718	1,750	707	3,400	1,680	1,720	704	67	38	29	3
Merelava	647	314	333	143	647	314	333	143	-	-	-	0
SANMA	43,165	22,316	20,848	9,346	42,245	21,834	20,411	9,306	920	482	437	40
North West Santo	1,594	847	746	339	1,589	842	746	338	5	5	-	1
North Santo	5,204	2,724	2,481	1,084	5,194	2,719	2,475	1,080	10	5	5	4
West Santo	3,211	1,619	1,592	692	3,089	1,561	1,528	687	122	58	64	5
South Santo	8,892	4,597	4,295	1,907	8,702	4,500	4,202	1,905	190	97	93	2
East Santo	6,086	3,122	2,964	1,270	5,788	2,955	2,833	1,259	299	168	131	11
South East Santo	7,581	3,869	3,712	1,639	7,479	3,813	3,666	1,633	102	56	46	6
Canal - Fanafo	5,792	3,044	2,747	1,273	5,731	3,006	2,724	1,267	61	38	23	6
West Malo	2,666	1,385	1,281	664	2,657	1,383	1,274	660	10	2	7	4
East Malo	2,138	1,108	1,030	478	2,017	1,055	962	477	121	53	68	1
PENAMA	35,607	18,033	17,574	7,915	34,123	17,283	16,840	7,863	1,484	749	735	52
West Ambae	3,321	1,693	1,628	762	3,197	1,628	1,569	759	124	65	59	3
North Ambae	3,249	1,647	1,602	751	2,917	1,466	1,450	749	333	181	152	2
East Ambae	2,075	1,113	962	526	1,880	1,003	877	504	195	110	85	22
South Ambae	1,211	618	593	313	1,211	618	593	313	-	-	-	0
North Maewo	2,759	1,397	1,362	632	2,725	1,383	1,342	631	34	14	20	1
South Maewo	1,895	967	928	388	1,868	953	915	386	27	14	13	2
North Pentecost	6,745	3,509	3,236	1,431	6,451	3,354	3,097	1,420	294	155	139	11
Central Pentecost 1	3,521	1,771	1,750	767	3,405	1,710	1,696	765	116	61	54	2
Central Pentecost 2	4,954	2,453	2,500	1,128	4,837	2,402	2,435	1,122	117	51	66	6
South Pentecost	5,877	2,863	3,014	1,217	5,632	2,765	2,866	1,214	245	98	147	3
MALAMPA	42,499	21,495	21,004	9,763	41,506	20,969	20,537	9,715	993	526	467	48
North West Malekula	5,503	2,791	2,712	1,192	5,325	2,680	2,645	1,184	179	111	68	8
North East Malekula	6,816	3,414	3,402	1,638	6,748	3,378	3,370	1,632	68	36	32	6
Central Malekula	6,405	3,183	3,222	1,500	6,335	3,139	3,196	1,490	70	44	26	10
South West Malekula	3,775	1,917	1,858	871	3,635	1,856	1,779	869	140	61	79	2
South East Malekula	5,310	2,710	2,599	1,108	5,226	2,678	2,548	1,101	84	32	51	7
South Malekula	4,485	2,296	2,188	1,012	4,472	2,290	2,182	1,011	13	6	6	1
North Ambrym	3,700	1,842	1,858	826	3,590	1,772	1,818	821	110	70	41	5
West Ambrym	2,897	1,471	1,427	653	2,722	1,385	1,337	650	175	85	90	3
South East Ambrym	1,931	1,020	911	550	1,930	1,020	910	549	1	-	1	1
Paama	1,677	851	826	413	1,522	770	752	408	155	81	74	5

Table 1.1: Total population by region, sex, and number of people living in households by household type

Region	All Households				Private Households				Institutional Households			
	Total	Male	Female	No. of HHs	Total	Male	Female	No. of HHs	Total	Male	Female	No. of HHs
SHEFA	54,953	27,574	27,379	11,204	54,108	27,157	26,950	11,148	845	416	429	56
Vermali	2,385	1,133	1,252	523	2,279	1,082	1,197	520	106	51	55	3
Vermaul	1,766	867	899	369	1,766	867	899	369	-	-	-	0
Varisu	2,007	1,017	990	466	2,007	1,017	990	464	-	-	-	2
South Epi	1,865	958	907	343	1,751	897	854	341	114	61	53	2
North Tongoa	1,606	819	787	349	1,587	800	787	345	18	18	-	4
Tongariki	1,054	529	525	219	1,022	518	504	216	32	11	21	3
Makimae	1,111	598	513	258	1,091	591	500	257	20	7	12	1
Nguna	1,790	893	897	448	1,790	893	897	448	-	-	-	0
Emau	737	377	360	180	737	377	360	180	-	-	-	0
Malorua	3,724	1,899	1,825	754	3,594	1,832	1,762	743	130	67	63	11
North Efate	3,550	1,750	1,800	703	3,333	1,657	1,676	696	217	93	124	7
Mele	6,453	3,228	3,226	1,218	6,439	3,217	3,222	1,216	15	11	4	2
Ifira	1,281	620	661	223	1,274	618	656	222	7	2	5	1
Pango	2,289	1,125	1,164	505	2,279	1,118	1,161	496	10	7	3	9
Erakor	11,721	5,903	5,818	2,344	11,570	5,830	5,740	2,338	151	73	77	6
Eratap	7,648	3,838	3,810	1,530	7,629	3,829	3,800	1,526	19	9	10	4
Eton	3,966	2,019	1,947	772	3,960	2,014	1,947	771	5	5	-	1
TAFEA	45,714	22,862	22,851	8,279	44,899	22,468	22,431	8,239	814	394	420	40
North Erromango	1,789	947	842	298	1,713	894	819	293	76	52	23	5
South Erromango	770	383	387	115	658	325	333	114	112	58	54	1
Aniwa	469	216	253	122	465	214	251	121	4	2	2	1
North Tanna	4,701	2,327	2,374	884	4,701	2,327	2,374	884	-	-	-	0
West Tanna	13,221	6,643	6,578	2,094	12,790	6,425	6,366	2,073	431	219	212	21
Middle Bush Tanna	6,893	3,426	3,467	1,332	6,882	3,421	3,461	1,330	11	4	7	2
South West Tanna	6,523	3,241	3,281	1,175	6,487	3,214	3,273	1,173	36	28	8	2
Whitesands	7,664	3,770	3,894	1,519	7,561	3,768	3,794	1,517	103	2	101	2
South Tanna	1,601	803	797	321	1,601	803	797	321	-	-	-	0
Futuna	570	304	266	105	557	294	262	103	14	10	4	2
Aneityum	1,513	802	711	314	1,484	782	701	310	29	19	10	4

Table 2.1 Total population by 5-year age groups and region

Region	Total	Age group							
		0-4	5-9	10-14	15-19	20-24	25-29	30-34	35-39
VANUATU	300,019	41,598	39,433	34,736	28,979	25,742	24,233	20,921	16,990
URBAN	66,753	8,203	7,258	6,389	6,154	6,801	6,763	5,433	4,189
Port Vila	49,034	5,887	5,121	4,546	4,394	5,084	5,041	4,154	3,179
Luganville	17,719	2,316	2,137	1,842	1,760	1,718	1,722	1,278	1,010
RURAL	233,266	33,395	32,175	28,347	22,825	18,940	17,471	15,489	12,801
TORBA	11,330	1,623	1,614	1,407	1,041	849	877	781	655
Torres	1,190	188	211	159	99	71	77	76	65
Ureparapara	466	58	67	56	40	44	25	34	30
Motalava	1,693	229	210	184	132	121	148	128	94
Vanua Lava	3,270	483	428	401	329	246	255	224	186
Mota	597	81	95	67	45	24	48	41	38
Gaua	3,467	516	501	445	344	300	278	242	194
Merelava	647	68	101	95	51	43	45	36	47
SANMA	43,165	6,260	6,126	5,264	4,065	3,749	3,502	2,898	2,440
North West Santo	1,594	246	224	165	136	125	131	125	94
North Santo	5,204	785	753	651	490	502	451	329	293
West Santo	3,211	484	541	425	244	270	247	219	186
South Santo	8,892	1,324	1,397	1,214	748	732	684	579	502
East Santo	6,086	821	787	669	722	499	489	397	331
South East Santo	7,581	1,058	989	908	729	668	610	535	473
Canal - Fanafo	5,792	847	788	674	559	551	514	404	332
West Malo	2,666	399	372	284	196	202	223	177	134
East Malo	2,138	296	275	274	241	199	153	132	95
PENAMA	35,607	5,282	4,882	4,423	3,859	2,622	2,433	2,163	1,913
West Ambae	3,321	437	413	412	427	260	214	189	166
North Ambae	3,249	420	419	458	466	198	223	185	127
East Ambae	2,075	276	261	251	180	140	156	160	120
South Ambae	1,211	187	193	172	125	63	88	83	67
North Maewo	2,759	402	365	321	238	212	205	193	141
South Maewo	1,895	305	281	226	176	150	151	111	94
North Pentecost	6,745	1,030	974	863	653	463	432	363	358
Central Pentecost 1	3,521	548	440	446	380	319	224	207	194
Central Pentecost 2	4,954	751	702	597	529	376	281	275	306
South Pentecost	5,877	926	834	677	686	442	458	398	341
MALAMPA	42,499	5,649	5,795	5,284	4,010	3,077	2,839	2,787	2,489
North West Malekula	5,503	766	799	770	589	383	341	344	344
North East Malekula	6,816	871	960	882	598	422	384	449	426
Central Malekula	6,405	840	895	707	488	452	471	468	397
South West Malekula	3,775	514	528	471	287	235	245	270	249
South East Malekula	5,310	809	798	681	455	385	417	333	291
South Malekula	4,485	575	600	593	397	330	310	275	249
North Ambrym	3,700	489	433	424	406	344	243	236	216
West Ambrym	2,897	353	350	341	381	238	180	188	130
South East Ambrym	1,931	233	239	223	149	153	158	134	112
Paama	1,677	200	193	190	259	133	88	89	76

Table 2.1 Total population by 5-year age groups and region

Region	Total	Age group							
		0-4	5-9	10-14	15-19	20-24	25-29	30-34	35-39
SHEFA	54,953	7,291	6,965	5,975	5,141	4,816	4,636	3,983	3,146
Vermali	2,385	290	345	260	282	180	197	167	114
Vermaul	1,766	280	258	205	148	154	175	102	92
Varisu	2,007	319	303	193	119	173	193	110	92
South Epi	1,865	256	249	269	221	147	154	121	91
North Tongoa	1,606	188	237	209	159	131	84	108	97
Tongariki	1,054	128	152	120	104	69	86	64	34
Makimae	1,111	118	139	137	130	99	67	71	57
Nguna	1,790	199	267	224	120	118	112	108	96
Emau	737	99	107	116	40	63	61	52	37
Malorua	3,724	479	480	380	378	295	308	241	258
North Efate	3,550	406	439	401	446	307	264	234	174
Mele	6,453	836	711	654	594	606	578	516	376
Ifira	1,281	172	139	119	110	117	132	100	69
Pango	2,289	296	276	239	193	197	192	178	160
Erakor	11,721	1,599	1,447	1,163	1,155	1,097	997	931	738
Eratap	7,648	1,027	900	835	633	707	682	597	451
Eton	3,966	599	515	450	308	355	353	284	209
TAFEA	45,714	7,291	6,793	5,994	4,710	3,828	3,184	2,878	2,159
North Erromango	1,789	275	268	248	192	142	115	130	77
South Erromango	770	99	97	108	132	55	49	47	26
Aniwa	469	73	70	48	28	30	34	29	29
North Tanna	4,701	847	750	640	460	381	292	284	210
West Tanna	13,221	2,040	1,878	1,637	1,425	1,162	922	881	647
Middle Bush Tanna	6,893	1,038	992	991	719	572	514	442	316
South West Tanna	6,523	1,154	1,037	872	626	573	450	403	280
Whitesands	7,664	1,174	1,139	990	784	607	550	429	350
South Tanna	1,601	262	276	196	132	104	101	98	109
Futuna	570	94	70	82	83	69	26	29	32
Aneityum	1,513	235	217	181	129	132	131	106	83

Table 2.1 Total population by 5-year age groups and region

Region	Age group						
	40-44	45-49	50-54	55-59	60-64	65-69	70 +
VANUATU	15,103	13,245	10,961	8,753	6,855	4,858	7,612
URBAN	3,720	3,316	2,866	2,066	1,565	926	1,104
Port Vila	2,833	2,523	2,151	1,524	1,172	675	750
Luganville	888	793	714	543	393	251	354
RURAL	11,383	9,929	8,095	6,686	5,290	3,932	6,507
TORBA	548	488	399	315	223	201	311
Torres	66	34	37	30	28	21	27
Ureparapara	24	25	21	17	5	7	13
Motalava	81	83	67	47	53	41	75
Vanua Lava	164	154	128	99	56	45	70
Mota	26	27	28	29	9	14	24
Gaua	158	137	101	79	54	53	65
Merelava	29	27	16	14	17	21	37
SANMA	2,151	1,717	1,368	1,047	884	636	1,059
North West Santo	88	78	51	32	37	24	38
North Santo	260	180	136	94	92	57	132
West Santo	177	99	81	44	59	31	101
South Santo	446	309	261	193	160	110	234
East Santo	299	286	226	190	130	80	159
South East Santo	377	330	278	202	163	111	150
Canal - Fanafo	265	255	158	115	106	113	113
West Malo	124	98	109	105	93	63	85
East Malo	116	80	67	72	43	47	46
PENAMA	1,690	1,463	1,295	1,046	818	621	1,096
West Ambae	158	131	122	123	83	77	109
North Ambae	156	138	130	101	76	49	105
East Ambae	106	88	87	88	59	34	71
South Ambae	55	42	41	32	22	18	23
North Maewo	137	145	120	92	55	55	78
South Maewo	84	77	74	48	38	32	48
North Pentecost	329	277	238	204	172	129	259
Central Pentecost 1	157	146	121	96	69	67	106
Central Pentecost 2	268	209	184	115	119	78	162
South Pentecost	240	210	178	147	125	80	135
MALAMPA	2,139	1,954	1,589	1,378	1,100	887	1,522
North West Malekula	275	198	171	140	117	82	184
North East Malekula	340	293	260	259	199	174	297
Central Malekula	324	341	299	222	152	141	209
South West Malekula	211	186	154	119	102	74	130
South East Malekula	260	226	174	143	119	94	124
South Malekula	236	226	176	150	138	89	141
North Ambrym	169	160	135	123	82	81	157
West Ambrym	140	145	99	95	87	67	103
South East Ambrym	118	103	65	64	59	39	82
Paama	67	75	57	63	45	45	96

Table 2.1 Total population by 5-year age groups and region

Region	Age group						
	40-44	45-49	50-54	55-59	60-64	65-69	70 +
SHEFA	2,845	2,580	2,159	1,743	1,343	921	1,409
Vermali	97	90	97	83	61	54	68
Vermaul	90	69	60	48	37	22	25
Varisu	100	94	88	61	59	33	70
South Epi	81	62	43	54	37	26	53
North Tongoa	64	69	45	50	57	35	72
Tongariki	50	45	43	40	40	22	57
Makimae	54	46	55	37	30	22	48
Nguna	89	74	70	86	73	59	95
Ermau	22	29	26	28	18	10	29
Malorua	217	145	164	110	100	62	107
North Efate	170	174	131	117	89	77	120
Mele	345	328	271	229	140	108	163
Ifira	62	65	53	50	34	26	33
Pango	138	106	95	67	61	37	52
Erakor	622	585	450	378	224	153	182
Eratap	443	409	322	204	188	110	141
Eton	201	189	147	101	94	65	94
TAFEA	2,010	1,727	1,285	1,157	923	666	1,109
North Erromango	80	65	54	46	33	25	39
South Erromango	37	27	21	15	15	10	32
Aniwa	14	28	22	16	20	9	19
North Tanna	200	186	129	95	80	53	94
West Tanna	610	518	394	361	234	197	316
Middle Bush Tanna	289	237	189	163	169	94	169
South West Tanna	286	246	166	145	99	70	116
Whitesands	365	283	204	212	192	143	243
South Tanna	61	52	42	44	47	40	36
Futuna	18	16	12	11	7	6	15
Aneityum	51	69	53	47	27	19	32

Table 2.2 Total male population by 5-year age groups and region

Region	Age Group							
	Total	0-4	5-9	10-14	15-19	20-24	25-29	30-34
VANUATU	151,597	21,395	20,524	18,028	14,875	12,739	11,815	10,064
URBAN	33,606	4,225	3,762	3,312	3,079	3,352	3,445	2,578
Port Vila	24,641	3,040	2,640	2,360	2,218	2,477	2,567	1,985
Luganville	8,965	1,185	1,122	952	861	875	878	594
RURAL	117,991	17,170	16,762	14,717	11,796	9,387	8,370	7,486
TORBA	5,711	837	834	691	548	413	425	381
Torres	597	101	116	81	50	32	32	32
Ureparapara	243	34	36	29	25	23	15	16
Motalava	841	118	115	68	74	67	66	65
Vanua Lava	1,691	255	210	213	183	113	131	110
Mota	308	40	57	38	26	11	19	20
Gaua	1,718	250	250	213	165	145	139	121
Merelava	314	39	51	50	26	21	22	17
SANMA	22,316	3,264	3,219	2,799	2,151	1,870	1,681	1,413
North West Santo	847	135	123	90	82	62	55	67
North Santo	2,724	421	399	359	253	259	227	157
West Santo	1,619	251	265	214	129	121	116	104
South Santo	4,597	676	751	660	401	379	307	276
East Santo	3,122	433	418	345	386	255	223	199
South East Santo	3,869	548	510	478	373	327	285	244
Canal - Fanafo	3,044	434	414	354	286	265	290	215
West Malo	1,385	214	201	159	97	94	106	89
East Malo	1,108	151	139	139	144	107	73	63
PENAMA	18,033	2,690	2,549	2,305	1,970	1,304	1,163	1,077
West Ambae	1,693	218	210	216	225	143	103	90
North Ambae	1,647	220	221	237	240	105	110	79
East Ambae	1,113	153	140	140	104	72	74	86
South Ambae	618	98	99	86	67	34	40	37
North Maewo	1,397	196	188	179	114	106	97	106
South Maewo	967	168	139	120	98	75	66	51
North Pentecost	3,509	552	541	446	350	242	193	185
Central Pentecost 1	1,771	268	238	226	199	158	115	108
Central Pentecost 2	2,453	391	364	302	248	171	141	139
South Pentecost	2,863	427	409	354	325	198	223	196
MALAMPA	21,495	2,859	2,964	2,753	2,120	1,581	1,378	1,345
North West Malekula	2,791	392	422	410	320	186	164	157
North East Malekula	3,414	442	492	460	320	202	177	223
Central Malekula	3,183	440	455	342	247	216	222	213
South West Malekula	1,917	256	255	250	155	132	127	130
South East Malekula	2,710	399	416	370	236	197	201	182
South Malekula	2,296	285	299	317	203	187	160	129
North Ambrym	1,842	244	215	214	210	175	115	107
West Ambrym	1,471	184	184	169	205	128	87	90
South East Ambrym	1,020	121	126	121	88	87	79	75
Paama	851	97	99	100	136	72	47	40

Table 2.2 Total male population by 5-year age groups and region

Region	Total	Age Group						
		0-4	5-9	10-14	15-19	20-24	25-29	30-34
SHEFA	27,574	3,763	3,663	3,019	2,589	2,433	2,238	1,883
Vermali	1,133	146	152	119	140	93	87	80
Vermaul	867	138	134	106	63	68	80	58
Varisu	1,017	160	171	91	57	92	89	61
South Epi	958	121	125	144	124	91	81	60
North Tongoa	819	105	131	108	84	69	37	55
Tongariki	529	67	88	62	51	32	40	35
Makimae	598	67	78	79	80	63	31	41
Nguna	893	96	148	126	67	65	48	41
Emau	377	52	52	66	21	34	28	26
Malorua	1,899	243	253	197	181	153	142	123
North Efate	1,750	201	225	194	219	165	121	113
Mele	3,228	435	374	325	307	296	285	238
Ifira	620	73	70	59	58	63	75	43
Pango	1,125	147	135	123	103	90	93	87
Erakor	5,903	853	772	579	573	531	491	414
Eratap	3,838	535	477	408	310	352	349	280
Eton	2,019	323	278	235	151	177	162	129
TAFEA	22,862	3,756	3,533	3,149	2,418	1,787	1,485	1,386
North Erromango	947	138	155	136	92	73	55	78
South Erromango	383	52	46	48	71	25	30	22
Aniwa	216	34	32	25	9	11	20	17
North Tanna	2,327	429	392	337	223	171	128	134
West Tanna	6,643	1,074	990	881	711	553	420	421
Middle Bush Tanna	3,426	543	490	525	367	267	243	205
South West Tanna	3,241	593	519	461	330	257	213	183
Whitesands	3,770	574	621	485	412	285	254	210
South Tanna	803	140	136	112	80	38	46	43
Futuna	304	58	42	45	43	36	15	13
Aneityum	802	120	111	95	79	73	62	59

Table 2.2 Total male population by 5-year age groups and region

Region	Age Group							
	35-39	40-44	45-49	50-54	55-59	60-64	65-69	70 +
VANUATU	8,489	7,516	6,744	5,432	4,356	3,381	2,411	3,827
URBAN	2,048	1,820	1,676	1,410	1,043	785	483	587
Port Vila	1,525	1,404	1,259	1,051	771	592	356	399
Luganville	524	416	417	359	272	194	128	188
RURAL	6,441	5,696	5,068	4,022	3,312	2,596	1,927	3,240
TORBA	341	282	245	199	152	113	100	150
Torres	35	31	16	18	13	12	13	15
Ureparapara	14	9	14	11	8	2	4	3
Motalava	55	38	41	37	22	23	22	31
Vanua Lava	93	86	90	60	56	35	23	32
Mota	21	17	11	18	10	4	4	13
Gaua	104	87	61	51	40	31	28	34
Merelava	19	14	12	5	3	6	7	22
SANMA	1,276	1,106	911	699	554	449	335	590
North West Santo	48	46	49	28	14	13	21	13
North Santo	149	144	92	71	52	43	29	70
West Santo	102	94	51	44	22	27	16	63
South Santo	257	235	156	130	98	74	61	135
East Santo	168	149	142	115	93	73	34	88
South East Santo	258	186	175	143	114	84	55	89
Canal - Fanafo	181	129	152	76	68	64	61	58
West Malo	71	63	54	58	56	47	36	41
East Malo	42	60	40	34	38	24	22	32
PENAMA	978	877	754	645	535	398	281	506
West Ambae	79	84	68	61	65	41	37	52
North Ambae	65	79	66	70	54	37	22	44
East Ambae	68	61	48	40	45	30	19	33
South Ambae	36	30	18	21	19	12	9	14
North Maewo	70	60	76	68	47	24	27	39
South Maewo	46	41	44	40	24	21	15	19
North Pentecost	205	165	160	107	101	77	62	124
Central Pentecost 1	91	82	69	62	42	34	28	51
Central Pentecost 2	142	137	101	95	63	56	34	70
South Pentecost	176	138	106	82	76	66	29	59
MALAMPA	1,249	1,054	971	820	662	512	446	781
North West Malekula	171	136	89	84	68	54	42	95
North East Malekula	203	179	136	132	126	87	86	150
Central Malekula	216	148	174	145	109	75	62	121
South West Malekula	123	102	94	76	58	49	43	67
South East Malekula	142	119	120	100	67	54	43	64
South Malekula	134	117	107	100	68	67	52	72
North Ambrym	119	84	87	72	52	36	46	66
West Ambrym	60	75	66	51	49	43	29	50
South East Ambrym	50	60	63	30	35	25	16	44
Paama	32	35	35	30	29	22	26	51

Table 2.2 Total male population by 5-year age groups and region

Region	Age Group							
	35-39	40-44	45-49	50-54	55-59	60-64	65-69	70 +
SHEFA	1,549	1,393	1,313	1,032	856	700	449	692
Vermali	61	41	50	40	39	30	25	31
Vermaul	45	51	33	28	27	18	9	10
Varisu	41	52	53	47	23	32	15	33
South Epi	42	37	34	21	24	18	11	26
North Tongoa	57	29	30	18	23	26	18	29
Tongariki	16	26	21	14	21	17	11	28
Makimae	26	25	21	27	20	11	9	20
Nguna	45	40	37	33	40	39	25	43
Emau	25	9	14	13	11	9	4	13
Malorua	124	116	82	83	57	57	31	57
North Efate	81	76	85	72	55	43	35	65
Mele	181	164	156	133	117	76	57	83
Ifira	36	29	28	18	20	20	10	16
Pango	81	61	57	42	29	35	17	25
Erakor	366	324	308	209	192	118	84	90
Eratap	215	211	209	163	110	94	52	75
Eton	108	102	96	72	47	57	35	48
TAFEA	1,047	984	875	628	554	425	316	522
North Erromango	40	40	35	29	26	15	14	20
South Erromango	8	20	16	10	8	6	5	16
Aniwa	16	2	13	10	5	8	4	10
North Tanna	98	105	90	64	41	41	23	50
West Tanna	317	302	273	191	177	111	86	137
Middle Bush Tanna	157	147	113	93	76	70	43	86
South West Tanna	129	140	129	75	74	42	41	55
Whitesands	160	174	140	95	99	86	66	109
South Tanna	58	22	26	23	16	23	21	21
Futuna	13	9	9	6	5	3	3	4
Aneityum	51	23	32	31	26	19	9	14

Table 2.3 Total female population by 5-year age groups and region

Region	Total	Age Group						
		0-4	5-9	10-14	15-19	20-24	25-29	30-34
VANUATU	148,422	20,203	18,909	16,707	14,104	13,002	12,418	10,857
URBAN	33,147	3,978	3,496	3,077	3,075	3,449	3,318	2,854
Port Vila	24,393	2,847	2,482	2,186	2,176	2,607	2,474	2,170
Luganville	8,754	1,131	1,014	890	899	842	844	685
RURAL	115,275	16,225	15,413	13,631	11,029	9,553	9,100	8,003
TORBA	5,619	786	780	716	493	436	452	400
Torres	593	87	95	79	49	38	46	44
Ureparapara	223	24	31	27	15	21	10	18
Motalava	852	112	95	116	59	54	81	62
Vanua Lava	1,579	228	218	188	146	132	124	114
Mota	289	40	39	29	20	13	29	22
Gaua	1,750	265	252	232	178	156	139	121
Merelava	333	29	50	45	25	22	23	19
SANMA	20,848	2,995	2,907	2,465	1,914	1,879	1,821	1,484
North West Santo	746	110	101	75	54	63	75	58
North Santo	2,481	365	354	291	237	243	224	171
West Santo	1,592	233	276	211	115	149	132	115
South Santo	4,295	647	646	554	347	353	377	303
East Santo	2,964	388	369	323	336	244	266	198
South East Santo	3,712	510	479	430	356	340	326	292
Canal - Fanafo	2,747	413	373	320	273	286	224	189
West Malo	1,281	185	171	126	100	108	117	89
East Malo	1,030	145	136	135	97	92	80	69
PENAMA	17,574	2,591	2,334	2,118	1,889	1,318	1,270	1,086
West Ambae	1,628	219	202	196	202	117	111	99
North Ambae	1,602	200	199	221	226	93	113	105
East Ambae	962	123	121	110	76	68	82	73
South Ambae	593	89	94	86	58	29	48	46
North Maewo	1,362	206	177	142	124	106	108	87
South Maewo	928	137	142	106	78	75	85	60
North Pentecost	3,236	479	433	417	303	221	239	178
Central Pentecost 1	1,750	279	203	220	181	161	110	99
Central Pentecost 2	2,500	360	338	295	281	205	140	137
South Pentecost	3,014	499	425	324	361	244	235	201
MALAMPA	21,004	2,790	2,831	2,532	1,889	1,496	1,461	1,441
North West Malekula	2,712	374	377	360	269	197	177	186
North East Malekula	3,402	429	469	422	278	221	207	227
Central Malekula	3,222	401	440	365	241	236	249	255
South West Malekula	1,858	258	273	221	132	103	119	140
South East Malekula	2,599	410	382	312	218	189	216	151
South Malekula	2,188	290	301	276	195	143	151	147
North Ambrym	1,858	245	217	211	196	169	129	129
West Ambrym	1,427	169	166	172	177	110	93	98
South East Ambrym	911	112	113	102	61	66	79	59
Paama	826	103	93	90	123	61	41	49

Table 2.3 Total female population by 5-year age groups and region

Region	Total	Age Group						
		0-4	5-9	10-14	15-19	20-24	25-29	30-34
SHEFA	27,379	3,528	3,302	2,955	2,552	2,383	2,398	2,100
Vermali	1,252	144	193	141	142	86	111	87
Vermaul	899	142	124	99	85	87	95	44
Varisu	990	159	132	102	62	81	104	49
South Epi	907	135	123	126	97	56	73	61
North Tongoa	787	84	106	101	74	62	47	54
Tongariki	525	61	64	58	53	37	46	29
Makimae	513	51	62	59	50	36	36	30
Nguna	897	103	119	98	53	53	64	67
Emau	360	47	55	50	19	29	33	26
Malorua	1,825	236	227	183	197	142	166	118
North Efate	1,800	206	214	208	226	142	144	121
Mele	3,226	400	337	329	287	310	293	278
Ifira	661	98	69	60	52	54	57	57
Pango	1,164	149	141	116	91	107	99	91
Erakor	5,818	745	676	584	582	566	506	517
Eratap	3,810	492	423	427	323	355	333	317
Eton	1,947	276	238	216	157	178	191	154
TAFEA	22,851	3,535	3,261	2,845	2,292	2,041	1,699	1,492
North Erromango	842	137	113	112	100	69	60	51
South Erromango	387	47	51	60	61	30	19	25
Aniwa	253	39	38	23	19	19	14	12
North Tanna	2,374	418	357	303	236	210	165	150
West Tanna	6,578	965	888	757	714	610	502	460
Middle Bush Tanna	3,467	494	502	466	351	305	271	237
South West Tanna	3,281	561	518	410	296	316	238	220
Whitesands	3,894	600	518	505	372	322	296	219
South Tanna	797	122	140	85	52	66	55	56
Futuna	266	36	28	38	40	33	11	16
Aneityum	711	115	106	86	50	60	69	47

Table 2.3 Total female population by 5-year age groups and region

Region	Age Group							
	35-39	40-44	45-49	50-54	55-59	60-64	65-69	70 +
VANUATU	8,501	7,587	6,501	5,530	4,397	3,474	2,447	3,785
URBAN	2,141	1,900	1,640	1,456	1,023	780	442	518
Port Vila	1,654	1,429	1,264	1,101	752	581	319	352
Luganville	487	471	376	355	271	199	123	166
RURAL	6,360	5,687	4,861	4,074	3,374	2,694	2,005	3,267
TORBA	314	266	243	200	163	110	101	162
Torres	31	35	18	19	17	16	8	12
Ureparapara	16	15	11	10	9	3	3	10
Motalava	38	43	42	31	25	30	19	44
Vanua Lava	93	78	64	68	43	21	22	38
Mota	18	9	16	11	19	5	10	11
Gaua	90	71	77	51	38	23	25	32
Merelava	28	15	15	11	11	11	14	15
SANMA	1,163	1,044	806	670	493	435	301	469
North West Santo	45	43	30	23	17	24	3	24
North Santo	144	116	88	65	42	49	28	63
West Santo	85	83	48	38	22	32	15	38
South Santo	244	210	153	131	96	86	48	99
East Santo	163	150	144	111	97	58	46	72
South East Santo	215	191	155	135	88	78	56	61
Canal - Fanafo	151	136	103	82	47	42	51	55
West Malo	63	61	45	52	49	46	27	44
East Malo	53	56	40	33	34	20	26	15
PENAMA	935	814	709	651	511	420	339	590
West Ambae	86	74	63	61	58	42	40	57
North Ambae	62	77	72	60	47	39	27	61
East Ambae	52	45	40	47	43	29	15	37
South Ambae	31	25	24	21	13	10	9	9
North Maewo	71	77	69	52	45	31	28	39
South Maewo	48	43	33	34	24	17	17	29
North Pentecost	152	164	118	131	104	95	67	136
Central Pentecost 1	103	75	77	59	55	35	40	55
Central Pentecost 2	164	131	108	89	52	63	45	92
South Pentecost	165	103	104	97	71	59	52	76
MALAMPA	1,240	1,085	984	769	716	588	441	741
North West Malekula	173	139	109	87	72	63	41	89
North East Malekula	223	161	158	129	133	113	88	147
Central Malekula	181	176	167	154	114	77	79	88
South West Malekula	126	109	92	78	60	53	32	63
South East Malekula	149	141	106	74	76	65	51	60
South Malekula	115	119	119	76	82	71	37	69
North Ambrym	97	85	73	63	71	47	35	91
West Ambrym	70	65	79	47	46	44	38	52
South East Ambrym	62	58	40	35	29	34	23	38
Paama	44	33	40	27	34	23	19	45

Table 2.3 Total female population by 5-year age groups and region

Region	Age Group							
	35-39	40-44	45-49	50-54	55-59	60-64	65-69	70 +
SHEFA	1,597	1,452	1,267	1,127	887	642	472	718
Vermali	53	55	41	58	43	31	28	38
Vermaul	47	39	35	33	21	19	13	15
Varisu	51	48	41	41	38	27	18	37
South Epi	49	45	29	22	30	19	15	27
North Tongoa	40	35	39	27	27	31	17	42
Tongariki	18	24	24	29	19	23	11	29
Makimae	31	29	26	27	17	19	13	28
Nguna	51	49	37	37	46	34	34	52
Emau	12	13	15	13	17	9	6	16
Malorua	134	101	63	81	53	43	31	50
North Efate	93	95	89	59	63	46	41	55
Mele	195	181	172	138	112	63	51	80
Ifira	33	33	37	35	30	14	16	17
Pango	79	77	49	52	38	26	20	28
Erakor	372	298	277	241	185	106	69	92
Eratap	237	232	200	159	94	94	58	66
Eton	102	99	93	75	54	38	29	46
TAFEA	1,112	1,026	852	658	603	499	350	588
North Erromango	36	41	30	25	20	18	11	19
South Erromango	18	17	11	11	7	9	5	16
Aniwa	13	12	15	12	11	12	5	9
North Tanna	111	95	97	65	54	39	30	44
West Tanna	329	307	245	203	185	123	111	178
Middle Bush Tanna	159	142	124	96	88	99	50	83
South West Tanna	151	146	117	91	71	56	30	61
Whitesands	190	191	143	109	113	106	76	133
South Tanna	51	39	27	18	29	24	19	15
Futuna	19	9	7	6	6	4	3	11
Aneityum	33	28	37	21	21	8	10	18

Table 2.4: Total population by place of residence, 5-year age groups and region

Region	Total	Age group							
		0-4	5-9	10-14	15-19	20-24	25-29	30-34	35-39
VANUATU	289,333	41,055	38,900	33,579	25,020	24,764	23,086	20,362	16,404
URBAN	64,018	8,016	7,137	6,285	5,755	6,416	6,118	5,242	4,028
Port Vila	46,974	5,731	5,017	4,464	4,107	4,808	4,612	4,000	3,038
Luganville	17,044	2,284	2,121	1,821	1,648	1,608	1,506	1,242	990
RURAL	225,315	33,039	31,762	27,294	19,265	18,347	16,968	15,120	12,376
TORBA	11,002	1,606	1,584	1,348	969	831	846	765	627
Torres	1,152	187	206	148	90	71	76	76	62
Ureparapara	465	58	67	56	40	44	24	34	30
Motalava	1,667	228	210	182	125	119	146	126	91
Vanua Lava	3,102	474	410	388	298	236	236	212	168
Mota	590	79	95	66	45	23	46	41	38
Gaua	3,384	512	495	414	320	295	275	240	190
Merelava	642	67	101	95	50	43	43	36	47
SANMA	41,916	6,224	5,980	4,999	3,591	3,679	3,411	2,857	2,400
North West Santo	1,583	245	224	165	131	125	129	125	94
North Santo	5,183	782	753	651	485	498	447	325	292
West Santo	3,071	480	465	391	235	268	242	215	183
South Santo	8,629	1,317	1,343	1,086	722	719	671	570	496
East Santo	5,724	814	780	665	432	494	478	388	324
South East Santo	7,421	1,053	984	862	673	654	600	533	469
Canal - Fanafo	5,689	844	786	671	558	528	474	399	322
West Malo	2,620	395	370	280	191	197	217	172	127
East Malo	1,995	295	275	228	163	195	153	129	94
PENAMA	33,722	5,204	4,837	4,210	2,698	2,557	2,353	2,102	1,834
West Ambae	3,125	426	408	404	304	258	197	177	160
North Ambae	2,855	406	418	377	205	189	217	179	122
East Ambae	1,855	261	248	215	88	122	142	145	115
South Ambae	1,207	187	192	172	122	63	87	83	67
North Maewo	2,708	399	362	318	209	208	202	192	139
South Maewo	1,844	297	279	225	148	148	149	110	93
North Pentecost	6,366	1,019	961	813	468	446	416	353	309
Central Pentecost 1	3,397	546	437	424	288	316	223	207	194
Central Pentecost 2	4,822	746	700	594	418	375	280	273	303
South Pentecost	5,542	917	831	669	446	431	439	382	332
MALAMPA	41,125	5,594	5,748	5,040	3,369	2,983	2,770	2,732	2,402
North West Malekula	5,265	755	789	732	478	343	332	338	339
North East Malekula	6,688	863	951	870	562	415	368	434	412
Central Malekula	6,229	831	885	701	450	433	451	452	369
South West Malekula	3,626	512	525	407	213	235	245	269	248
South East Malekula	5,180	798	792	628	435	374	408	327	289
South Malekula	4,463	574	597	586	391	330	309	275	248
North Ambrym	3,562	483	433	407	341	343	236	232	186
West Ambrym	2,684	348	349	309	231	230	176	185	127
South East Ambrym	1,924	233	239	223	149	152	157	133	110
Paama	1,503	198	186	178	120	129	86	87	75

Table 2.4: Total population by place of residence, 5-year age groups and region

Region	Total	Age group							
		0-4	5-9	10-14	15-19	20-24	25-29	30-34	35-39
SHEFA	52,964	7,164	6,854	5,829	4,396	4,639	4,478	3,863	3,013
Vermali	2,261	285	344	260	179	172	193	165	114
Vermaul	1,758	279	257	203	148	154	175	101	91
Varisu	2,006	319	303	193	119	173	193	109	92
South Epi	1,731	255	247	224	153	142	152	119	89
North Tongoa	1,557	185	235	205	158	126	83	105	74
Tongariki	975	118	145	115	78	61	79	56	31
Makimae	1,075	116	136	133	111	99	63	71	55
Nguna	1,763	197	259	223	119	117	110	107	95
Emau	737	99	107	116	40	63	61	52	37
Malorua	3,516	471	474	363	283	282	290	235	237
North Efate	3,317	405	438	398	241	295	259	233	173
Mele	6,271	821	693	646	575	580	556	496	358
Ifira	1,252	166	136	115	109	116	129	97	68
Pango	2,272	294	276	235	191	197	190	178	159
Erakor	11,159	1,559	1,422	1,136	979	1,037	938	887	697
Eratap	7,439	1,004	871	821	619	683	660	576	439
Eton	3,877	590	510	442	295	343	346	276	204
TAFEA	44,587	7,247	6,761	5,867	4,242	3,658	3,110	2,803	2,101
North Erromango	1,707	272	268	240	169	142	114	101	59
South Erromango	658	99	97	81	47	55	49	47	26
Aniwa	459	72	70	48	28	28	33	25	29
North Tanna	4,694	846	749	640	460	380	291	283	209
West Tanna	12,652	2,022	1,865	1,606	1,175	1,017	894	853	634
Middle Bush Tanna	6,853	1,030	990	982	717	567	511	440	312
South West Tanna	6,476	1,153	1,032	869	619	573	427	399	280
Whitesands	7,517	1,169	1,135	951	718	599	543	428	349
South Tanna	1,563	258	272	193	125	100	101	94	104
Futuna	542	92	69	82	69	65	22	28	30
Aneityum	1,466	233	216	174	115	131	126	105	69

Table 2.4: Total population by place of residence, 5-year age groups and region

Region	Age group						
	40-44	45-49	50-54	55-59	60-64	65-69	70 +
VANUATU	14,796	13,013	10,750	8,583	6,728	4,774	7,520
URBAN	3,591	3,220	2,764	1,995	1,499	887	1,065
Port Vila	2,723	2,442	2,070	1,475	1,120	643	725
Luganville	868	778	694	520	379	244	340
RURAL	11,205	9,793	7,986	6,588	5,229	3,887	6,455
TORBA	529	477	386	310	219	197	309
Torres	61	34	36	30	27	21	27
Ureparapara	24	25	21	17	5	7	13
Motalava	80	80	65	46	53	41	75
Vanua Lava	152	146	120	95	55	43	69
Mota	26	27	27	29	9	14	24
Gaua	157	137	101	79	53	51	64
Merelava	29	27	16	14	16	21	37
SANMA	2,130	1,701	1,360	1,036	869	627	1,054
North West Santo	88	78	51	31	37	24	37
North Santo	260	179	136	93	92	57	132
West Santo	176	98	81	44	59	31	101
South Santo	442	307	261	193	159	109	234
East Santo	295	283	222	187	126	78	159
South East Santo	373	328	275	201	159	110	147
Canal - Fanafo	262	253	157	111	105	108	112
West Malo	121	97	109	105	90	63	85
East Malo	113	77	66	71	41	47	46
PENAMA	1,661	1,437	1,277	1,034	815	619	1,085
West Ambae	154	127	120	120	83	77	109
North Ambae	156	135	129	100	74	49	99
East Ambae	101	84	84	88	59	34	68
South Ambae	55	42	41	32	22	18	23
North Maewo	137	144	119	91	55	55	78
South Maewo	82	76	73	48	37	31	48
North Pentecost	321	270	230	201	172	129	256
Central Pentecost 1	157	145	121	96	69	67	106
Central Pentecost 2	265	209	184	115	119	78	162
South Pentecost	232	205	176	143	125	80	134
MALAMPA	2,113	1,936	1,581	1,367	1,090	883	1,516
North West Malekula	274	195	169	139	115	82	184
North East Malekula	335	290	260	259	199	173	297
Central Malekula	316	337	295	217	146	140	208
South West Malekula	210	185	154	117	102	74	130
South East Malekula	259	220	173	142	118	94	123
South Malekula	235	226	176	150	138	88	141
North Ambrym	164	159	134	123	82	81	157
West Ambrym	136	145	99	94	87	66	102
South East Ambrym	118	103	65	64	58	39	81
Paama	67	75	57	61	45	45	94

Table 2.4: Total population by place of residence, 5-year age groups and region

Region	Age group						70 +
	40-44	45-49	50-54	55-59	60-64	65-69	
SHEFA	2,788	2,528	2,112	1,696	1,318	901	1,384
Vermali	97	90	97	83	61	54	66
Vermaul	88	69	60	48	37	22	25
Varisu	100	94	88	61	59	33	70
South Epi	78	62	43	51	37	26	53
North Tongoa	62	67	45	49	57	34	72
Tongariki	49	44	43	38	40	21	57
Makimae	54	46	54	37	30	22	48
Nguna	88	71	67	85	73	58	94
Emau	22	29	26	28	18	10	29
Malorua	211	143	163	104	96	61	103
North Efate	170	173	130	117	89	75	120
Mele	339	320	263	224	137	105	158
Ifira	60	63	52	48	34	26	32
Pango	137	104	95	67	60	37	51
Erakor	606	569	429	361	217	147	175
Eratap	428	399	315	201	181	106	137
Eton	200	184	142	95	91	64	94
TAFEA	1,984	1,714	1,270	1,145	919	660	1,106
North Erromango	80	65	54	46	33	25	39
South Erromango	37	27	21	15	15	10	32
Aniwa	14	28	21	16	20	9	18
North Tanna	200	185	129	95	80	53	94
West Tanna	596	509	383	355	233	196	315
Middle Bush Tanna	286	237	188	162	169	94	169
South West Tanna	283	246	166	145	99	70	116
Whitesands	364	281	203	208	189	139	242
South Tanna	57	51	41	44	47	39	36
Futuna	17	16	12	11	7	6	15
Aneityum	50	69	53	47	27	19	31

Table 2.5: Usual resident population by single age, sex and region

Single Age	VANUATU			URBAN			Port Vila			Luganville			RURAL			
	Total	Male	Female	Total	Male	Female	Total	Male	Female	Total	Male	Female	Total	Male	Female	Total
0	7,869	3,976	3,894	1,672	845	827	1,200	601	599	472	244	228	6,197	3,130	3,067	322
1	8,254	4,294	3,960	1,668	892	776	1,178	628	550	490	264	226	6,586	3,402	3,184	279
2	8,281	4,316	3,965	1,604	823	781	1,154	596	558	450	228	223	6,677	3,493	3,185	329
3	8,416	4,294	4,122	1,583	838	745	1,131	604	527	452	234	219	6,833	3,456	3,377	321
4	8,234	4,242	3,992	1,488	737	750	1,069	537	532	419	201	219	6,746	3,505	3,242	356
5	8,300	4,407	3,893	1,533	820	714	1,043	559	484	490	261	230	6,767	3,588	3,179	352
6	8,111	4,180	3,932	1,458	748	709	1,042	524	518	416	224	191	6,654	3,431	3,223	324
7	7,854	4,016	3,838	1,449	740	709	1,023	513	511	426	227	198	6,405	3,275	3,129	321
8	7,792	4,091	3,701	1,420	729	691	1,006	526	480	414	203	211	6,372	3,361	3,011	341
9	6,842	3,576	3,265	1,277	670	607	903	471	432	375	199	175	5,565	2,906	2,658	246
10	8,058	4,208	3,850	1,423	740	683	1,005	525	480	418	215	203	6,635	3,468	3,167	307
11	6,817	3,507	3,310	1,269	634	636	912	459	453	357	174	182	5,548	2,874	2,674	275
12	6,514	3,378	3,136	1,186	626	560	846	448	398	339	178	162	5,328	2,753	2,575	286
13	6,285	3,304	2,981	1,230	648	582	880	465	415	350	183	167	5,055	2,656	2,399	258
14	5,904	3,087	2,817	1,177	604	573	820	415	405	357	189	168	4,728	2,483	2,245	222
15	5,598	2,877	2,721	1,169	599	570	808	423	385	361	176	184	4,429	2,278	2,151	225
16	5,184	2,666	2,518	1,101	562	539	795	409	386	306	153	153	4,083	2,105	1,979	174
17	4,870	2,562	2,309	1,132	554	578	810	392	418	322	162	160	3,738	2,007	1,731	205
18	4,743	2,434	2,309	1,156	526	630	837	385	452	319	141	178	3,586	1,908	1,679	186
19	4,624	2,411	2,213	1,196	629	567	857	455	402	340	174	165	3,428	1,782	1,646	178
20	5,665	2,838	2,827	1,429	714	715	1,043	503	541	385	211	174	4,237	2,124	2,112	205
21	4,810	2,418	2,392	1,260	626	634	967	474	493	293	153	140	3,550	1,791	1,758	143
22	4,935	2,502	2,433	1,319	672	647	980	499	481	339	174	166	3,616	1,830	1,786	148
23	4,722	2,328	2,394	1,240	617	623	926	470	457	313	147	166	3,482	1,711	1,771	179
24	4,632	2,213	2,419	1,169	557	612	891	426	465	277	131	147	3,463	1,656	1,808	157
25	5,012	2,458	2,553	1,297	666	630	957	498	460	339	169	171	3,715	1,792	1,923	199
26	4,660	2,250	2,410	1,227	612	615	926	477	449	301	136	165	3,434	1,638	1,796	179
27	4,634	2,233	2,401	1,247	586	661	951	448	503	295	138	158	3,387	1,647	1,740	182
28	4,793	2,235	2,558	1,284	599	685	963	446	516	321	153	169	3,509	1,636	1,874	141
29	3,987	1,894	2,093	1,064	493	571	815	391	424	249	102	146	2,923	1,401	1,522	144
30	4,295	2,042	2,253	1,117	530	587	859	400	458	258	129	129	3,178	1,513	1,666	172
31	3,985	1,878	2,107	1,062	505	558	803	398	405	259	106	153	2,922	1,373	1,549	141
32	3,935	1,884	2,051	995	468	527	759	351	408	236	117	119	2,940	1,416	1,524	157
33	4,198	2,031	2,167	1,069	508	561	819	399	419	250	108	142	3,129	1,523	1,606	136
34	3,949	1,951	1,998	999	488	511	760	368	392	239	120	119	2,951	1,463	1,488	159
35	3,929	1,949	1,980	950	456	494	732	332	400	218	124	94	2,980	1,493	1,487	136
36	3,571	1,764	1,807	882	449	433	666	336	330	216	114	103	2,689	1,315	1,374	143
37	3,204	1,550	1,653	767	352	415	576	265	311	191	87	104	2,437	1,198	1,239	135
38	3,215	1,587	1,628	776	381	395	570	275	295	206	106	100	2,439	1,206	1,233	124
39	2,484	1,240	1,244	653	317	336	494	236	258	159	81	78	1,832	923	908	88
40	3,846	1,898	1,948	894	444	450	655	326	329	238	118	120	2,952	1,454	1,498	139
41	3,074	1,566	1,508	747	386	360	573	311	263	174	76	98	2,327	1,179	1,148	120
42	2,771	1,397	1,374	666	320	346	496	239	257	170	82	89	2,104	1,076	1,028	101
43	2,585	1,277	1,307	663	317	345	513	244	270	149	74	75	1,922	960	962	89
44	2,521	1,222	1,299	622	292	330	485	233	251	137	58	79	1,899	930	969	80
45	3,064	1,539	1,525	761	397	364	582	300	282	179	97	82	2,303	1,142	1,161	95
46	2,596	1,317	1,278	626	306	320	464	221	243	162	85	77	1,969	1,011	958	106
47	2,463	1,225	1,238	660	316	344	487	236	251	173	80	93	1,803	909	894	72
48	3,037	1,594	1,442	679	347	332	537	267	270	142	79	63	2,357	1,248	1,110	143
49	1,855	945	909	495	263	231	372	196	176	122	67	56	1,360	682	678	60
50	2,544	1,267	1,278	639	322	317	491	255	236	148	67	81	1,906	945	960	90

Table 2.5: Usual resident population by single age, sex and region

Single Age	VANUATU			URBAN			Port Vila			Luganville			RURAL			
	Total	Male	Female	Total	Male	Female	Total	Male	Female	Total	Male	Female	Total	Male	Female	Total
51	2,438	1,196	1,242	658	312	347	498	235	263	160	77	83	1,780	884	896	103
52	2,190	1,096	1,095	565	289	276	419	208	210	146	81	65	1,625	806	819	65
53	1,782	873	908	461	225	237	330	158	172	131	67	64	1,321	649	672	64
54	1,796	901	895	441	218	223	333	163	170	108	55	53	1,355	683	672	65
55	1,780	929	851	419	218	202	311	164	147	108	54	55	1,361	711	650	63
56	2,060	990	1,070	506	262	244	363	187	176	143	75	68	1,554	728	826	70
57	1,650	821	828	395	206	189	298	152	146	97	54	43	1,255	616	639	58
58	1,804	863	940	407	188	219	299	143	156	108	45	63	1,396	675	721	64
59	1,289	667	622	267	138	129	203	106	97	64	33	31	1,022	528	493	55
60	1,889	937	951	433	213	220	323	153	170	110	60	50	1,456	725	731	54
61	1,334	632	702	287	134	153	221	105	117	66	29	37	1,047	498	549	50
62	1,366	707	659	307	158	148	235	122	113	72	37	35	1,059	549	510	41
63	1,005	504	501	234	122	112	168	91	76	67	31	36	770	382	389	34
64	1,134	536	598	237	126	111	173	94	78	65	32	33	897	409	487	40
65	1,054	507	547	241	114	127	173	79	94	68	35	34	812	393	420	42
66	1,091	524	567	216	111	105	162	82	79	54	29	26	875	413	462	48
67	962	499	463	156	88	68	107	62	44	50	26	24	806	411	395	41
68	1,048	527	521	182	99	84	140	80	60	42	18	24	866	428	437	41
69	620	312	307	91	50	41	61	32	29	30	18	12	528	262	267	25
70	950	429	521	124	61	63	91	50	41	33	11	22	826	369	458	36
71	575	293	281	111	64	47	81	42	39	30	22	8	463	229	235	19
72	663	336	327	117	61	56	81	40	41	36	21	15	546	275	271	26
73	535	292	243	87	48	39	62	37	24	25	11	14	448	243	205	27
74	457	235	222	73	33	40	54	24	31	18	9	9	384	203	182	18
75	587	283	303	85	43	42	49	30	19	35	13	22	502	240	262	16
76	373	194	178	64	33	31	47	25	23	17	9	8	308	161	147	13
77	308	152	157	42	24	18	35	18	16	7	5	2	266	128	138	15
78	587	341	247	77	46	31	53	30	23	24	16	8	510	295	216	24
79	223	106	117	36	15	21	25	11	15	10	4	6	187	91	96	9
80	413	198	215	48	24	25	32	13	19	16	11	6	364	174	190	16
81	232	113	119	33	20	13	24	13	11	9	7	2	200	93	106	12
82	182	85	98	20	14	7	12	10	3	8	4	4	162	71	91	11
83	142	80	62	13	7	6	5	5	-	8	2	6	129	72	56	4
84	138	74	64	17	9	7	10	5	4	7	4	3	121	65	56	8
85	143	71	72	10	6	4	4	3	1	7	4	3	133	65	68	3
86	115	50	65	18	7	10	9	4	4	9	3	6	97	43	54	1
87	113	59	54	16	8	7	6	3	4	10	6	4	97	50	47	4
88	124	64	60	7	5	3	5	3	3	2	2	-	117	59	58	12
89	81	38	43	6	2	5	4	1	4	2	1	1	74	36	38	4
90	145	74	71	10	5	6	5	2	4	5	3	2	135	70	65	10
91	35	18	17	11	7	4	6	4	2	5	3	2	24	10	14	-
92	50	19	31	6	4	3	4	2	3	2	2	-	43	15	28	3
93	29	13	16	5	3	2	1	-	1	4	3	1	24	11	14	2
94	15	11	4	1	1	-	-	-	-	1	1	-	14	10	4	-
95	34	16	19	4	1	3	1	-	1	3	1	2	31	15	16	-
96	23	12	11	2	-	2	2	-	2	-	-	-	21	12	10	-
97	18	9	10	1	1	-	1	1	-	-	-	-	17	8	10	2
98	31	15	16	2	1	1	2	1	1	-	-	-	29	14	15	1
99	51	27	24	11	5	6	9	5	4	2	-	2	40	21	19	4
100+	148	67	81	9	5	5	4	1	3	6	4	2	139	63	77	11

Table 2.5: Usual resident population by single age, sex and region

Single Age	Province																	
	TORBA			SANMA			PENAMA			MALAMPA			SHEFA			TAFEA		
	Male	Female	Total	Male	Female	Total	Male	Female	Total	Male	Female	Total	Male	Female	Total	Male	Female	
0	174	147	1,194	608	586	994	487	507	926	484	441	1,419	735	685	1,342	641	700	
1	147	132	1,210	631	579	1,060	535	525	1,047	546	501	1,452	741	711	1,538	802	737	
2	168	161	1,195	620	575	1,080	570	510	1,134	561	573	1,403	718	685	1,537	856	681	
3	164	157	1,287	656	631	1,018	502	516	1,226	611	616	1,470	765	705	1,510	758	753	
4	178	178	1,338	732	605	1,053	557	496	1,261	628	633	1,419	735	684	1,320	674	646	
5	173	179	1,284	704	580	1,008	548	460	1,195	618	577	1,432	757	675	1,497	788	709	
6	173	151	1,256	650	605	952	477	475	1,182	601	581	1,466	771	695	1,473	759	714	
7	162	158	1,208	626	582	986	500	485	1,140	574	566	1,454	758	696	1,297	654	642	
8	180	161	1,198	622	575	999	536	463	1,142	592	550	1,374	747	627	1,319	685	634	
9	128	118	1,035	549	486	892	471	421	1,089	556	532	1,128	570	557	1,176	632	544	
10	146	161	1,254	649	605	1,018	552	466	1,201	638	563	1,402	694	707	1,453	787	666	
11	133	142	1,016	547	469	917	486	431	1,095	547	548	1,150	588	563	1,095	573	522	
12	141	144	1,009	544	465	843	425	418	916	467	450	1,159	592	567	1,115	584	531	
13	136	122	890	478	412	739	374	365	970	519	451	1,056	547	509	1,142	602	541	
14	99	122	830	445	385	693	366	327	858	466	392	1,062	535	527	1,062	571	491	
15	119	106	766	402	364	642	331	311	792	407	385	977	505	473	1,027	515	512	
16	92	82	772	385	387	600	304	296	712	349	363	909	484	425	917	490	426	
17	114	91	647	341	306	531	289	243	677	382	294	850	449	400	828	432	396	
18	94	92	709	391	318	479	256	223	617	340	277	837	407	430	758	420	338	
19	88	90	696	376	321	446	229	217	572	318	254	822	404	417	713	366	347	
20	89	116	850	426	424	591	311	280	660	349	311	1,075	547	528	857	404	454	
21	70	72	708	355	353	532	259	273	556	296	260	898	481	418	713	331	382	
22	67	81	743	382	360	480	248	232	572	306	267	943	468	475	730	359	371	
23	87	91	687	339	347	446	236	210	575	296	279	903	440	462	693	312	381	
24	89	68	692	356	336	509	225	284	620	289	332	821	401	420	664	297	368	
25	91	108	735	358	377	497	232	264	567	287	281	989	493	497	727	330	397	
26	78	101	711	343	368	483	230	253	526	258	268	897	428	469	638	300	338	
27	93	89	686	349	337	422	208	214	580	281	299	869	408	461	648	308	340	
28	74	68	675	296	379	524	260	264	585	282	303	942	453	490	642	272	371	
29	71	73	604	279	325	428	203	225	512	246	266	780	373	408	455	229	226	
30	91	81	612	285	327	449	229	220	524	236	287	830	388	442	592	282	310	
31	66	75	559	263	297	413	222	191	511	243	268	775	342	433	524	238	285	
32	78	79	582	279	303	402	185	217	535	268	267	736	349	387	528	257	270	
33	63	74	539	269	270	413	198	215	592	295	297	811	392	419	638	307	331	
34	74	85	565	294	271	424	222	202	571	270	301	710	346	364	521	256	265	
35	72	63	564	294	271	466	237	229	596	295	301	714	353	362	503	242	261	
36	81	62	535	265	270	371	174	197	501	246	256	669	338	331	470	211	259	
37	70	65	442	239	203	366	176	190	491	239	252	589	275	314	413	199	215	
38	61	63	501	266	235	344	180	164	472	223	249	597	285	312	400	191	209	
39	45	43	358	189	169	287	149	137	341	173	168	444	210	234	314	157	157	
40	75	65	606	316	291	452	227	226	517	248	269	613	301	313	624	289	335	
41	64	56	411	200	212	349	190	159	456	223	233	571	278	293	420	224	196	
42	48	53	411	212	199	314	165	149	361	179	182	574	292	282	343	180	164	
43	47	43	342	176	166	283	152	130	410	200	210	516	254	261	282	131	151	
44	38	41	359	192	167	262	125	137	369	188	181	515	242	273	315	146	169	
45	44	52	395	207	188	338	157	181	461	237	224	589	290	299	424	207	217	
46	59	47	359	200	159	289	152	136	374	175	199	485	246	239	357	179	178	
47	29	42	308	152	156	288	159	129	376	184	192	493	245	248	266	139	127	
48	75	68	395	216	179	303	155	148	455	241	214	601	321	281	461	241	220	
49	32	28	243	124	119	220	113	107	271	127	144	360	184	176	206	102	103	
50	55	35	322	159	163	306	147	160	348	176	172	496	246	250	343	163	180	

Table 2.5: Usual resident population by single age, sex and region

Single Age	Province																	
	TORBA			SANMA			PENAMA			MALAMPA			SHEFA			TAFEA		
	Male	Female	Total	Male	Female	Total	Male	Female	Total	Male	Female	Total	Male	Female	Total	Male	Female	
51	46	57	287	148	138	296	153	143	354	183	171	478	225	253	261	128	133	
52	34	31	287	139	148	275	145	130	316	169	146	398	184	214	285	135	150	
53	24	40	229	122	107	196	92	105	276	137	139	385	190	195	170	85	85	
54	33	32	235	128	107	203	99	103	287	150	137	354	164	190	211	109	102	
55	32	31	220	117	102	198	98	100	270	129	141	341	192	149	269	143	126	
56	35	35	249	128	122	261	134	127	339	142	197	406	188	218	230	103	127	
57	28	30	191	90	101	181	96	85	249	128	122	353	165	188	223	110	113	
58	29	35	215	123	93	241	123	118	274	126	148	364	162	201	238	112	125	
59	25	30	161	89	72	153	79	74	235	133	102	233	125	108	185	78	107	
60	28	26	264	147	117	227	112	114	258	123	135	352	183	169	302	132	170	
61	26	23	168	86	82	160	70	89	245	116	129	264	127	137	161	72	89	
62	20	21	164	82	82	142	73	70	223	111	112	290	158	132	199	105	94	
63	18	16	120	62	58	141	75	65	165	75	90	195	99	96	117	53	64	
64	18	22	153	65	87	145	64	81	199	83	116	218	117	101	141	62	80	
65	19	23	135	66	69	137	58	79	184	101	83	180	90	91	133	58	76	
66	26	22	128	68	60	148	71	77	189	89	100	190	83	107	172	76	96	
67	23	18	142	83	59	115	52	62	187	95	92	202	99	103	119	58	61	
68	18	23	146	72	74	129	57	72	192	96	96	200	106	94	157	79	78	
69	12	14	77	40	37	89	41	48	131	64	67	129	62	66	77	43	34	
70	13	23	144	63	81	130	52	78	175	79	96	152	74	78	189	89	101	
71	6	13	59	35	24	82	38	44	103	54	49	123	59	63	78	36	42	
72	14	12	94	62	32	83	35	48	131	67	64	128	63	65	84	34	49	
73	12	15	68	39	29	59	33	27	112	61	51	113	61	52	69	38	31	
74	9	9	57	30	27	71	31	40	70	40	30	109	62	47	60	31	29	
75	10	7	84	45	39	86	40	46	122	55	67	108	52	55	86	39	48	
76	8	5	54	37	17	54	20	34	64	37	28	74	34	40	49	26	23	
77	6	9	32	17	15	49	25	24	66	27	39	73	36	37	30	16	14	
78	15	9	97	59	38	70	37	33	123	77	46	119	61	58	78	46	32	
79	5	3	37	24	13	31	14	17	34	16	17	41	15	26	36	17	20	
80	9	7	65	30	35	69	36	33	84	39	45	55	28	27	75	32	43	
81	7	6	34	19	15	29	11	17	51	25	27	33	13	20	41	19	22	
82	5	6	23	11	13	42	21	21	31	14	17	34	11	23	21	9	12	
83	2	2	21	14	7	22	11	11	36	26	10	24	12	12	22	8	14	
84	5	3	16	12	4	16	9	7	29	15	15	28	12	16	24	13	12	
85	-	3	25	16	9	20	10	10	37	18	18	21	11	11	26	10	16	
86	-	1	14	9	6	9	4	5	25	15	10	22	11	10	26	4	22	
87	1	3	10	2	8	15	10	5	27	19	8	24	9	15	17	9	8	
88	3	9	16	8	8	19	12	7	29	15	14	25	15	10	16	6	10	
89	3	1	13	6	7	14	5	9	21	12	9	12	5	7	10	5	5	
90	7	3	25	14	11	20	10	10	42	19	23	17	8	8	22	12	10	
91	-	-	6	3	4	3	2	1	7	3	4	3	1	2	5	2	3	
92	1	2	4	2	2	12	3	9	14	7	8	4	1	3	6	2	4	
93	2	-	3	2	2	7	2	5	7	3	4	1	-	1	4	2	2	
94	-	-	1	1	-	2	1	1	5	4	1	1	1	-	5	3	2	
95	-	-	5	3	2	10	4	6	9	4	5	4	1	3	3	3	-	
96	-	-	7	2	6	1	1	0	6	4	2	4	3	1	3	2	1	
97	1	1	3	2	1	4	2	2	3	1	2	4	1	3	2	1	1	
98	1	-	5	4	2	6	2	4	13	6	6	1	-	1	3	1	2	
99	2	2	5	2	3	3	2	1	8	3	5	18	12	6	2	1	1	
100+	3	8	24	15	9	46	18	28	35	15	20	11	5	5	13	7	6	

Table 3.1: Total population living in private households by ethnic origin and by region

Region	Total	Ethnic origin							
		Ni-Vanuatu only	Part Ni-Vanuatu	European	Asian	Other Melanesian	Polynesian	Micronesian	Others
VANUATU	293,963	291,035	534	800	672	641	135	55	91
URBAN	65,867	63,669	303	574	638	488	111	41	44
Port Vila	48,461	46,553	243	507	543	440	107	29	39
Luganville	17,407	17,116	59	67	95	48	4	12	5
RURAL	228,095	227,366	231	226	34	153	24	13	47
TORBA	11,215	11,199	7	5	-	2	-	-	2
Torres	1,185	1,184	1	-	-	-	-	-	-
Ureparapara	466	466	-	-	-	-	-	-	-
Motalava	1,689	1,689	-	-	-	-	-	-	-
Vanua Lava	3,231	3,225	4	-	-	1	-	-	1
Mota	597	597	-	-	-	-	-	-	-
Gaua	3,400	3,391	2	5	-	1	-	-	1
Merelava	647	647	-	-	-	-	-	-	-
SANMA	42,245	42,105	38	64	4	23	2	3	5
North West Santo	1,589	1,585	-	-	-	3	-	-	-
North Santo	5,194	5,192	-	-	-	2	-	-	-
West Santo	3,089	3,083	-	4	-	-	-	1	1
South Santo	8,702	8,689	1	6	1	1	-	1	3
East Santo	5,788	5,776	-	2	-	9	-	-	-
South East Santo	7,479	7,409	33	34	-	2	-	-	1
Canal - Fanafo	5,731	5,698	4	16	3	6	1	1	-
West Malo	2,657	2,655	-	1	-	-	1	-	-
East Malo	2,017	2,017	-	-	-	-	-	-	-
PENAMA	34,123	34,091	3	-	7	15	1	2	4
West Ambae	3,197	3,194	-	-	-	-	-	1	2
North Ambae	2,917	2,914	-	-	-	3	-	-	-
East Ambae	1,880	1,870	1	-	-	10	-	-	-
South Ambae	1,211	1,211	-	-	-	-	-	-	-
North Maewo	2,725	2,724	-	-	-	-	-	1	-
South Maewo	1,868	1,868	-	-	-	-	-	-	-
North Pentecost	6,451	6,444	2	-	-	2	1	-	2
Central Pentecost 1	3,405	3,405	-	-	-	-	-	-	-
Central Pentecost 2	4,837	4,837	-	-	-	-	-	-	-
South Pentecost	5,632	5,624	-	-	7	1	-	-	-
MALAMPA	41,506	41,437	16	10	-	31	2	3	7
North West Malekula	5,325	5,324	-	1	-	-	-	-	-
North East Malekula	6,748	6,740	1	-	-	5	1	-	1
Central Malekula	6,335	6,296	8	4	-	21	1	3	2
South West Malekula	3,635	3,632	1	1	-	-	-	-	1
South East Malekula	5,226	5,222	3	-	-	-	-	-	-
South Malekula	4,472	4,470	-	-	-	-	-	-	2
North Ambrym	3,590	3,586	2	-	-	1	-	-	-
West Ambrym	2,722	2,718	-	2	-	1	-	-	1
South East Ambrym	1,930	1,929	-	1	-	-	-	-	-
Paama	1,522	1,520	-	-	-	2	-	-	-

Table 3.1: Total population living in private households by ethnic origin and by region

Region	Total	Ethnic origin							
		Ni-Vanuatu only	Part Ni-Vanuatu	European	Asian	Other Melanesian	Polynesian	Micronesian	Others
SHEFA	54,108	53,714	137	128	21	66	17	3	23
Vermali	2,279	2,278	-	-	-	-	1	-	-
Vermaul	1,766	1,763	-	-	-	3	1	-	-
Varisu	2,007	2,006	-	-	-	-	-	-	1
South Epi	1,751	1,748	-	-	-	-	-	-	2
North Tongoa	1,587	1,587	-	-	-	-	-	-	-
Tongariki	1,022	1,022	-	-	-	-	-	-	-
Makimae	1,091	1,090	-	-	-	-	-	-	1
Nguna	1,790	1,781	7	1	-	-	-	1	-
Emau	737	737	-	-	-	-	-	-	-
Malorua	3,594	3,497	44	35	1	12	1	-	4
North Efate	3,333	3,322	1	4	1	4	-	-	1
Mele	6,439	6,380	35	9	8	4	2	-	1
Ifira	1,274	1,238	3	21	-	10	-	-	2
Pango	2,279	2,269	-	5	-	4	-	-	1
Erakor	11,570	11,495	18	28	9	9	6	-	5
Eratap	7,629	7,568	17	19	2	14	5	2	2
Eton	3,960	3,933	12	6	-	5	1	-	3
TAFEA	44,899	44,820	30	19	2	16	2	2	7
North Erromango	1,713	1,712	-	-	1	-	-	-	-
South Erromango	658	658	-	-	-	-	-	-	-
Aniwa	465	465	-	-	-	-	-	-	-
North Tanna	4,701	4,700	-	-	-	-	1	-	-
West Tanna	12,790	12,734	26	17	1	10	1	-	1
Middle Bush Tanna	6,882	6,876	2	-	-	1	-	1	2
South West Tanna	6,487	6,479	-	1	-	5	-	-	1
Whitesands	7,561	7,556	1	1	-	-	-	1	2
South Tanna	1,601	1,601	-	-	-	-	-	-	-
Futuna	557	557	-	-	-	-	-	-	-
Aneityum	1,484	1,483	1	-	-	-	-	-	-

Table 3.2: Male population living in private households by ethnic origin and by region

Region	Total	Ethnicity							
		Ni-Vanuatu only	Part Ni-Vanuatu	European	Asian	Other Melanesian	Polynesian	Micronesian	Others
VANUATU	148,354	146,910	253	439	359	261	63	30	38
URBAN	32,998	31,885	148	324	339	203	52	22	26
Port Vila	24,259	23,284	120	289	292	184	51	15	25
Luganville	8,739	8,601	28	35	48	18	1	7	1
RURAL	115,356	115,025	105	115	20	59	12	8	12
TORBA	5,645	5,637	3	2	-	2	-	-	1
Torres	595	595	-	-	-	-	-	-	-
Ureparapara	243	243	-	-	-	-	-	-	-
Motalava	837	837	-	-	-	-	-	-	-
Vanua Lava	1,669	1,666	2	-	-	1	-	-	-
Mota	308	308	-	-	-	-	-	-	-
Gaua	1,680	1,675	1	2	-	1	-	-	1
Merelava	314	314	-	-	-	-	-	-	-
SANMA	21,834	21,766	20	35	1	7	1	2	2
North West Santo	842	840	-	-	-	2	-	-	-
North Santo	2,719	2,718	-	-	-	1	-	-	-
West Santo	1,561	1,558	-	2	-	-	-	1	-
South Santo	4,500	4,493	-	3	-	1	-	1	2
East Santo	2,955	2,952	-	1	-	2	-	-	-
South East Santo	3,813	3,776	17	20	-	-	-	-	-
Canal - Fanafo	3,006	2,992	2	9	1	1	1	-	-
West Malo	1,383	1,383	-	-	-	-	-	-	-
East Malo	1,055	1,055	-	-	-	-	-	-	-
PENAMA	17,283	17,269	1	-	7	5	-	1	-
West Ambae	1,628	1,627	-	-	-	-	-	1	-
North Ambae	1,466	1,466	-	-	-	-	-	-	-
East Ambae	1,003	999	1	-	-	3	-	-	-
South Ambae	618	618	-	-	-	-	-	-	-
North Maewo	1,383	1,383	-	-	-	-	-	-	-
South Maewo	953	953	-	-	-	-	-	-	-
North Pentecost	3,354	3,353	-	-	-	1	-	-	-
Central Pentecost 1	1,710	1,710	-	-	-	-	-	-	-
Central Pentecost 2	2,402	2,402	-	-	-	-	-	-	-
South Pentecost	2,765	2,757	-	-	7	1	-	-	-
MALAMPA	20,969	20,942	4	4	-	13	2	1	3
North West Malekula	2,680	2,680	-	-	-	-	-	-	-
North East Malekula	3,378	3,372	-	-	-	3	1	-	1
Central Malekula	3,139	3,125	2	1	-	8	1	1	1
South West Malekula	1,856	1,855	-	1	-	-	-	-	-
South East Malekula	2,678	2,677	1	-	-	-	-	-	-
South Malekula	2,290	2,289	-	-	-	-	-	-	1
North Ambrym	1,772	1,771	1	-	-	-	-	-	-
West Ambrym	1,385	1,384	-	1	-	-	-	-	-
South East Ambrym	1,020	1,019	-	1	-	-	-	-	-
Paama	770	769	-	-	-	1	-	-	-

Table 3.2: Male population living in private households by ethnic origin and by region

Region	Total	Ethnicity							
		Ni-Vanuatu only	Part Ni-Vanuatu	European	Asian	Other Melanesian	Polynesian	Micronesian	Others
SHEFA	27,157	26,974	64	66	10	27	9	3	5
Vermali	1,082	1,082	-	-	-	-	-	-	-
Vermaul	867	866	-	-	-	1	1	-	-
Varisu	1,017	1,017	-	-	-	-	-	-	-
South Epi	897	897	-	-	-	-	-	-	-
North Tongoa	800	800	-	-	-	-	-	-	-
Tongariki	518	518	-	-	-	-	-	-	-
Makimae	591	590	-	-	-	-	-	-	1
Nguna	893	890	2	-	-	-	-	1	-
Emau	377	377	-	-	-	-	-	-	-
Malorua	1,832	1,780	27	19	1	5	-	-	-
North Efate	1,657	1,652	1	1	-	2	-	-	1
Mele	3,217	3,197	11	3	4	1	1	-	-
Ifira	618	603	2	9	-	4	-	-	-
Pango	1,118	1,113	-	3	-	2	-	-	-
Erakor	5,830	5,791	6	18	3	6	3	-	3
Eratap	3,829	3,801	8	10	2	3	3	2	-
Eton	2,014	2,000	7	3	-	3	1	-	-
TAFEA	22,468	22,436	13	9	2	5	-	1	1
North Erromango	894	893	-	-	1	-	-	-	-
South Erromango	325	325	-	-	-	-	-	-	-
Aniwa	214	214	-	-	-	-	-	-	-
North Tanna	2,327	2,327	-	-	-	-	-	-	-
West Tanna	6,425	6,402	12	8	1	2	-	-	-
Middle Bush Tanna	3,421	3,419	1	-	-	-	-	1	-
South West Tanna	3,214	3,210	-	-	-	3	-	-	-
Whitesands	3,768	3,766	-	1	-	-	-	-	1
South Tanna	803	803	-	-	-	-	-	-	-
Futuna	294	294	-	-	-	-	-	-	-
Aneityum	782	782	-	-	-	-	-	-	-

* Includes unknown & Africans

Table 3.3: Female population living in private households by ethnic origin and by region

Region	Total	Ethnic Origin							
		Ni-Vanuatu only	Part Ni-Vanuatu	Other Melanesian	European	Asian	Polynesian	Micronesian	Others
VANUATU	145,609	144,125	280	380	361	313	72	24	54
URBAN	32,870	31,784	154	285	251	299	59	19	18
Port Vila	24,202	23,269	123	256	218	252	56	14	14
Luganville	8,668	8,515	31	30	33	47	3	5	4
RURAL	112,739	112,341	126	95	110	14	13	5	35
TORBA	5,570	5,562	4	-	3	-	-	-	1
Torres	590	589	1	-	-	-	-	-	-
Ureparapara	223	223	-	-	-	-	-	-	-
Motalava	852	852	-	-	-	-	-	-	-
Vanua Lava	1,562	1,559	2	-	-	-	-	-	1
Mota	289	289	-	-	-	-	-	-	-
Gaua	1,720	1,716	1	-	3	-	-	-	-
Merelava	333	333	-	-	-	-	-	-	-
SANMA	20,411	20,339	19	16	29	3	1	1	3
North West Santo	746	745	-	1	-	-	-	-	-
North Santo	2,475	2,475	-	1	-	-	-	-	-
West Santo	1,528	1,525	-	-	2	-	-	-	1
South Santo	4,202	4,196	1	-	3	1	-	-	1
East Santo	2,833	2,825	-	7	1	-	-	-	-
South East Santo	3,666	3,634	15	2	14	-	-	-	1
Canal - Fanafo	2,724	2,706	2	5	8	2	-	1	-
West Malo	1,274	1,272	-	-	1	-	1	-	-
East Malo	962	962	-	-	-	-	-	-	-
PENAMA	16,840	16,821	2	11	-	-	1	1	4
West Ambae	1,569	1,567	-	-	-	-	-	-	2
North Ambae	1,450	1,447	-	3	-	-	-	-	-
East Ambae	877	870	-	7	-	-	-	-	-
South Ambae	593	593	-	-	-	-	-	-	-
North Maewo	1,342	1,341	-	-	-	-	-	1	-
South Maewo	915	915	-	-	-	-	-	-	-
North Pentecost	3,097	3,091	2	1	-	-	1	-	2
Central Pentecost 1	1,696	1,696	-	-	-	-	-	-	-
Central Pentecost 2	2,435	2,435	-	-	-	-	-	-	-
South Pentecost	2,866	2,866	-	-	-	-	-	-	-
MALAMPA	20,537	20,496	12	18	6	-	-	2	4
North West Malekula	2,645	2,644	-	-	1	-	-	-	-
North East Malekula	3,370	3,367	1	2	-	-	-	-	-
Central Malekula	3,196	3,171	6	13	3	-	-	2	1
South West Malekula	1,779	1,777	1	-	-	-	-	-	1
South East Malekula	2,548	2,546	2	-	-	-	-	-	-
South Malekula	2,182	2,181	-	-	-	-	-	-	1
North Ambrym	1,818	1,815	1	1	-	-	-	-	-
West Ambrym	1,337	1,334	-	1	1	-	-	-	1
South East Ambrym	910	910	-	-	-	-	-	-	-
Paama	752	751	-	1	-	-	-	-	-

Table 3.3: Female population living in private households by ethnic origin and by region

Region	Total	Ethnic Origin							
		Ni-Vanuatu only	Part Ni-Vanuatu	Other Melanesian	European	Asian	Polynesian	Micronesian	Others
SHEFA	26,950	26,739	73	39	62	11	8	-	18
Vermali	1,197	1,195	-	-	-	-	1	-	-
Vermaul	899	897	-	2	-	-	-	-	-
Varisu	990	989	-	-	-	-	-	-	1
South Epi	854	851	-	-	-	-	-	-	2
North Tongoa	787	787	-	-	-	-	-	-	-
Tongariki	504	504	-	-	-	-	-	-	-
Makimae	500	500	-	-	-	-	-	-	-
Nguna	897	891	5	-	1	-	-	-	-
Emau	360	360	-	-	-	-	-	-	-
Malorua	1,762	1,717	17	7	16	-	1	-	4
North Efate	1,676	1,670	-	2	3	1	-	-	-
Mele	3,222	3,183	24	3	6	4	1	-	1
Ifira	656	635	1	7	12	-	-	-	2
Pango	1,161	1,155	-	2	2	-	-	-	1
Erakor	5,740	5,704	12	3	10	6	3	-	2
Eratap	3,800	3,767	9	11	9	-	2	-	2
Eton	1,947	1,934	5	2	3	-	-	-	3
TAFEA	22,431	22,384	17	11	11	-	2	1	6
North Erromango	819	819	-	-	-	-	-	-	-
South Erromango	333	333	-	-	-	-	-	-	-
Aniwa	251	251	-	-	-	-	-	-	-
North Tanna	2,374	2,373	-	-	-	-	1	-	-
West Tanna	6,366	6,332	14	7	10	-	1	-	1
Middle Bush Tanna	3,461	3,456	1	1	-	-	-	-	2
South West Tanna	3,273	3,269	-	2	1	-	-	-	1
Whitesands	3,794	3,791	1	-	-	-	-	1	1
South Tanna	797	797	-	-	-	-	-	-	-
Futuna	262	262	-	-	-	-	-	-	-
Aneityum	701	700	1	-	-	-	-	-	-

Table 3.4: Total population living in private households by ethnic origin, sex and age group

Age Group	Total	Ethnic Origin							
		Ni-Vanuatu only	Part Ni-Vanuatu	Other Melanesian	Polynesian	Micronesian	European	Asian	Others
Vanuatu	293,963	291,035	534	641	135	55	800	672	91
0-4	41,513	41,289	60	42	10	7	50	46	9
5-9	39,251	39,001	49	53	14	7	82	41	3
10-14	33,897	33,646	72	59	8	4	67	30	10
15-19	25,461	25,307	42	38	14	1	31	22	5
20-24	25,394	25,262	29	58	7	4	17	13	3
25-29	23,652	23,484	23	59	7	3	31	37	8
30-34	20,797	20,533	35	53	14	9	40	99	12
35-39	16,749	16,481	42	62	12	4	64	78	5
40-44	15,064	14,838	23	60	6	2	66	63	7
45-49	13,212	12,993	32	40	12	1	66	58	9
50-54	10,941	10,715	33	41	5	1	72	64	8
55-59	8,737	8,575	24	29	7	2	56	41	3
60-64	6,842	6,700	24	17	2	2	49	42	6
65-69	4,853	4,744	18	13	3	2	50	22	1
70+	7,601	7,466	27	16	11	4	60	15	2
Male	148,354	146,910	253	261	63	30	439	359	38
0-4	21,354	21,248	30	23	4	2	27	15	4
5-9	20,441	20,312	22	25	6	6	45	24	2
10-14	17,652	17,517	38	29	6	3	39	15	4
15-19	13,165	13,084	22	20	9	1	15	12	2
20-24	12,566	12,519	9	18	3	-	7	7	3
25-29	11,346	11,269	11	23	2	2	17	20	2
30-34	9,989	9,866	11	23	7	6	15	55	4
35-39	8,263	8,154	19	19	3	1	29	36	3
40-44	7,489	7,382	10	25	4	2	29	36	2
45-49	6,725	6,618	19	12	5	-	30	37	4
50-54	5,418	5,311	13	14	3	1	42	30	4
55-59	4,343	4,251	11	12	3	-	39	25	1
60-64	3,375	3,292	14	6	-	2	32	26	2
65-69	2,407	2,350	7	7	2	-	30	11	-
70+	3,819	3,737	17	7	5	3	42	9	-
Female	145,609	144,125	280	380	72	24	361	313	54
0-4	20,159	20,041	30	20	6	5	23	30	4
5-9	18,810	18,689	28	29	8	1	37	17	1
10-14	16,245	16,129	34	30	2	1	28	14	6
15-19	12,295	12,223	20	19	5	-	16	10	3
20-24	12,828	12,743	20	40	4	4	10	6	-
25-29	12,306	12,215	11	36	5	1	15	18	6
30-34	10,808	10,667	24	30	7	3	24	44	8
35-39	8,485	8,328	23	43	9	3	35	42	2
40-44	7,575	7,456	12	35	2	-	37	27	5
45-49	6,487	6,374	13	28	7	1	37	21	5
50-54	5,522	5,404	20	28	2	-	30	34	4
55-59	4,394	4,323	13	17	4	2	16	15	2
60-64	3,467	3,407	10	11	2	-	17	16	4
65-69	2,446	2,395	11	6	1	2	20	11	1
70+	3,782	3,729	11	9	6	1	18	6	2

Table 3.5: Total population in private households by religion and region

Region	Total	Religion							Neil Thomas Ministry / Inner Life Ministry	Customary beliefs
		Presbyterian	Seventh Day Adventist (SDA)	Catholic	Anglican	Churches of Christ	Assemblies of God (AOG)			
VANUATU	293,963	80,060	43,541	35,602	35,339	14,588	14,450	9,515	9,080	
URBAN	65,867	17,054	12,920	8,467	6,276	3,262	3,319	2,530	45	
Port Vila	48,461	14,244	8,928	5,980	3,813	2,092	2,616	2,040	33	
Luganville	17,407	2,810	3,993	2,486	2,463	1,171	702	490	12	
RURAL	228,095	63,006	30,621	27,135	29,063	11,326	11,131	6,985	9,035	
TORBA	11,215	51	653	53	8,665	166	466	359	7	
Torres	1,185	8	29	2	1,128	6	2	-	-	
Ureparapara	466	1	14	1	437	-	3	7	-	
Motalava	1,689	2	182	2	927	7	148	1	1	
Vanua Lava	3,231	26	188	39	2,668	12	140	90	6	
Mota	597	1	3	-	573	-	18	-	-	
Gaua	3,400	14	238	9	2,407	121	126	225	-	
Merelava	647	-	-	-	525	20	29	36	-	
SANMA	42,245	12,645	5,451	4,987	3,434	2,956	1,395	1,296	298	
North West Santo	1,589	1,175	149	8	11	3	56	11	-	
North Santo	5,194	1,179	964	1,077	934	23	200	51	4	
West Santo	3,089	1,423	69	7	129	12	3	369	37	
South Santo	8,702	3,477	742	659	54	79	78	288	182	
East Santo	5,788	1,917	259	1,795	423	542	125	275	-	
South East Santo	7,479	1,022	1,268	586	1,252	1,323	201	116	11	
Canal - Fanafo	5,731	1,056	820	751	546	472	113	184	62	
West Malo	2,657	1,201	324	10	71	108	592	1	-	
East Malo	2,017	195	856	94	14	393	27	-	1	
PENAMA	34,123	199	2,028	7,394	15,312	5,506	298	419	827	
West Ambae	3,197	5	344	36	518	864	207	15	-	
North Ambae	2,917	35	479	575	1,269	377	18	80	-	
East Ambae	1,880	17	110	21	1,336	354	5	13	-	
South Ambae	1,211	6	368	2	623	115	13	-	-	
North Maewo	2,725	8	7	7	2,375	323	2	1	1	
South Maewo	1,868	5	341	12	1,012	492	1	3	-	
North Pentecost	6,451	22	94	354	5,446	13	16	72	21	
Central Pentecost 1	3,405	16	179	662	1,162	1,081	1	148	-	
Central Pentecost 2	4,837	28	14	3,537	1,147	59	3	2	15	
South Pentecost	5,632	57	92	2,188	423	1,828	32	83	790	
MALAMPA	41,506	18,220	7,113	7,910	172	308	1,464	1,597	8	
North West Malekula	5,325	945	1,787	981	16	61	594	38	1	
North East Malekula	6,748	1,278	1,276	3,120	18	108	230	120	-	
Central Malekula	6,335	3,146	898	634	47	73	266	300	-	
South West Malekula	3,635	2,165	216	228	10	35	9	41	6	
South East Malekula	5,226	3,459	611	25	17	20	49	408	-	
South Malekula	4,472	2,606	211	1,268	30	2	154	56	1	
North Ambrym	3,590	1,243	903	808	16	2	82	308	-	
West Ambrym	2,722	916	660	738	7	5	16	175	-	
South East Ambrym	1,930	1,610	134	103	2	-	3	8	-	
Paama	1,522	852	417	5	10	2	60	144	-	

Table 3.5: Total population in private households by religion and region

Region	Total	Religion							Neil Thomas Ministry / Inner Life Ministry	Customary beliefs
		Presbyterian	Seventh Day Adventist (SDA)	Catholic	Anglican	Churches of Christ	Assemblies of God (AOG)			
SHEFA	54,108	22,002	9,093	2,788	1,390	1,160	4,131	2,165	138	
Vermali	2,279	1,623	226	6	8	8	303	1	1	
Vermaul	1,766	970	256	54	3	4	275	35	-	
Varisu	2,007	1,224	579	8	9	-	2	-	-	
South Epi	1,751	190	776	1	-	1	-	-	-	
North Tongoa	1,587	892	192	50	4	-	20	17	-	
Tongariki	1,022	499	163	3	-	-	-	1	-	
Makimae	1,091	588	132	8	-	2	112	1	-	
Nguna	1,790	1,188	190	12	8	11	17	137	1	
Emau	737	545	20	1	2	4	-	-	-	
Malorua	3,594	1,712	478	81	83	47	216	174	26	
North Efate	3,333	1,551	373	24	30	20	302	301	-	
Mele	6,439	3,001	628	310	151	148	479	427	27	
Ifira	1,274	635	64	12	2	5	268	35	-	
Pango	2,279	622	337	101	57	56	232	146	1	
Erakor	11,570	3,525	2,202	1,267	457	459	723	431	42	
Eratap	7,629	2,103	1,468	740	503	240	808	234	39	
Eton	3,960	1,135	1,010	110	72	155	375	225	1	
TAFEA	44,899	9,889	6,282	4,003	90	1,230	3,377	1,149	7,757	
North Erromango	1,713	553	763	15	12	2	48	69	1	
South Erromango	658	172	350	1	-	-	52	4	-	
Aniwa	465	78	19	1	-	-	2	-	75	
North Tanna	4,701	1,023	490	174	1	178	281	61	896	
West Tanna	12,790	2,696	1,335	831	15	530	1,958	333	2,142	
Middle Bush Tanna	6,882	1,279	800	697	21	107	363	36	1,742	
South West Tanna	6,487	562	957	621	5	49	220	107	1,967	
Whitesands	7,561	2,332	701	706	23	360	366	220	877	
South Tanna	1,601	179	330	727	2	1	-	246	57	
Futuna	557	374	35	3	9	1	56	72	-	
Aneityum	1,484	641	502	226	2	1	32	-	-	

Table 3.5: Total population in private households by religion and region

Region	Religion			No Religion/Faith	Refuse to answer	Not Stated
	Apostolic	Latter Day Saints (Mormon)	Other churches			
VANUATU	6,894	5,174	35,270	4,023	394	34
URBAN	1,443	1,301	8,353	737	141	19
Port Vila	1,073	1,017	5,876	608	122	18
Luganville	370	284	2,476	128	20	1
RURAL	5,451	3,873	26,917	3,286	253	14
TORBA	39	99	649	4	3	-
Torres	-	-	7	3	-	-
Ureparapara	2	-	1	-	-	-
Motalava	-	2	413	1	3	-
Vanua Lava	10	1	52	-	-	-
Mota	1	-	-	-	-	-
Gaua	16	71	174	-	-	-
Merelava	10	25	2	-	-	-
SANMA	2,022	574	6,794	347	44	3
North West Santo	1	-	167	5	1	-
North Santo	94	1	623	41	3	1
West Santo	39	-	963	29	8	-
South Santo	598	51	2,399	90	6	1
East Santo	90	2	355	3	-	-
South East Santo	405	292	965	25	12	1
Canal - Fanafo	503	228	831	153	11	-
West Malo	17	-	332	-	1	-
East Malo	276	-	159	-	1	-
PENAMA	1,038	110	938	39	12	2
West Ambae	992	47	166	-	2	-
North Ambae	2	3	77	-	1	-
East Ambae	2	5	17	-	-	-
South Ambae	19	50	15	-	-	-
North Maewo	-	-	1	-	-	-
South Maewo	1	-	-	-	-	1
North Pentecost	3	2	404	3	1	-
Central Pentecost 1	13	-	136	6	-	1
Central Pentecost 2	2	-	29	-	1	-
South Pentecost	4	3	94	30	7	-
MALAMPA	448	699	3,547	11	8	2
North West Malekula	136	116	646	5	-	-
North East Malekula	10	169	420	-	-	-
Central Malekula	67	296	602	2	5	-
South West Malekula	4	-	920	1	-	-
South East Malekula	12	101	519	1	2	-
South Malekula	28	14	99	-	-	2
North Ambrym	108	-	119	2	-	-
West Ambrym	56	2	147	-	-	-
South East Ambrym	1	-	69	-	-	-
Paama	26	1	6	-	-	-

Table 3.5: Total population in private households by religion and region

Region	Religion			No Religion/Faith	Refuse to answer	Not Stated
	Apostolic	Latter Day Saints (Mormon)	Other churches			
SHEFA	959	935	8,884	320	136	6
Vermali	9	-	92	-	1	-
Vermaul	6	3	158	-	2	-
Varisu	63	-	122	-	-	-
South Epi	-	-	783	-	-	-
North Tongoa	4	1	409	-	-	-
Tongariki	1	1	354	-	-	-
Makimae	-	-	248	-	-	-
Nguna	59	9	157	1	-	-
Emau	-	4	161	-	-	-
Malorua	88	53	537	88	11	-
North Efate	12	32	619	6	58	4
Mele	56	148	1,010	42	11	-
Ifira	7	-	220	25	1	-
Pango	29	64	626	-	9	-
Erakor	387	362	1,603	87	25	-
Eratap	217	204	1,024	40	9	1
Eton	22	54	761	31	9	1
TAFEA	944	1,457	6,105	2,566	50	1
North Erromango	106	-	143	-	1	-
South Erromango	41	-	36	1	1	-
Aniwa	27	-	263	-	-	-
North Tanna	2	297	983	311	4	-
West Tanna	173	192	1,920	657	5	1
Middle Bush Tanna	99	447	1,018	263	10	-
South West Tanna	322	132	483	1,051	10	-
Whitesands	153	382	1,174	253	14	-
South Tanna	13	4	12	29	-	-
Futuna	3	-	-	-	4	-
Aneityum	3	2	73	-	1	-

Table 3.6: Male population by religion and region

Region	Total	Religion						
		Presbyterian	Seventh Day Adventist (SDA)	Catholic	Anglican	Churches of Christ	Assemblies of God	Neil Thomas Ministry / Inner Life Ministry
VANUATU	148,354	40,846	21,500	18,033	18,108	7,278	7,119	4,699
URBAN	32,998	8,748	6,328	4,271	3,208	1,597	1,651	1,267
<i>Port Vila</i>	24,259	7,294	4,354	2,988	1,954	1,029	1,301	1,025
<i>Luganville</i>	8,739	1,455	1,975	1,283	1,254	568	350	242
RURAL	115,356	32,098	15,172	13,762	14,901	5,681	5,468	3,432
TORBA	5,645	26	327	25	4,376	81	231	184
Torres	595	6	12	1	567	2	1	-
Ureparapara	243	-	6	1	227	-	2	5
Motalava	837	1	85	1	462	4	72	1
Vanua Lava	1,669	10	102	17	1,385	5	70	45
Mota	308	-	-	-	295	-	12	-
Gaua	1,680	9	121	4	1,186	58	64	116
Merelava	314	-	-	-	256	11	11	17
SANMA	21,834	6,627	2,781	2,576	1,810	1,499	729	653
North West Santo	842	628	77	5	8	2	28	8
North Santo	2,719	635	518	554	478	11	98	28
West Santo	1,561	748	34	5	64	4	1	176
South Santo	4,500	1,817	385	343	31	39	39	140
East Santo	2,955	975	122	924	220	277	64	144
South East Santo	3,813	515	616	303	666	668	108	57
Canal - Fanafo	3,006	571	410	390	304	241	61	99
West Malo	1,383	635	167	6	32	50	314	-
East Malo	1,055	103	452	45	8	207	15	-
PENAMA	17,283	68	1,004	3,713	7,861	2,790	145	196
West Ambae	1,628	-	165	22	247	448	102	8
North Ambae	1,466	14	235	291	652	184	7	44
East Ambae	1,003	7	50	7	725	194	2	6
South Ambae	618	-	194	-	317	62	4	-
North Maewo	1,383	5	4	2	1,198	171	1	1
South Maewo	953	2	174	2	508	263	1	2
North Pentecost	3,354	8	44	167	2,873	5	10	32
Central Pentecost 1	1,710	4	88	350	561	549	-	71
Central Pentecost 2	2,402	10	7	1,765	572	23	1	-
South Pentecost	2,765	17	42	1,108	206	890	17	32
MALAMPA	20,969	9,236	3,490	4,052	81	159	725	799
North West Malekula	2,680	483	891	500	9	29	298	20
North East Malekula	3,378	628	582	1,612	5	60	111	56
Central Malekula	3,139	1,554	438	304	20	39	130	143
South West Malekula	1,856	1,112	109	125	7	18	4	20
South East Malekula	2,678	1,782	297	13	9	10	23	210
South Malekula	2,290	1,316	99	673	13	1	77	32
North Ambrym	1,772	596	467	410	8	1	38	151
West Ambrym	1,385	474	337	357	5	1	9	93
South East Ambrym	1,020	854	65	55	-	-	2	4
Paama	770	436	207	3	4	-	34	71

Table 3.6: Male population by religion and region

Region	Total	Religion						
		Presbyterian	Seventh Day Adventist (SDA)	Catholic	Anglican	Churches of Christ	Assemblies of God	Neil Thomas Ministry / Inner Life Ministry
SHEFA	27,157	11,130	4,535	1,414	729	582	2,008	1,063
Vermali	1,082	765	111	3	1	2	143	-
Vermaul	867	488	134	25	-	1	124	15
Varisu	1,017	626	296	5	4	-	1	-
South Epi	897	111	385	-	-	1	-	-
North Tongoa	800	454	95	20	2	-	10	9
Tongariki	518	261	85	1	-	-	-	-
Makimae	591	312	78	5	-	1	61	1
Nguna	893	603	87	4	3	7	9	66
Emau	377	278	11	-	1	3	-	-
Malorua	1,832	887	235	43	47	25	99	94
North Efate	1,657	771	185	10	16	13	144	154
Mele	3,217	1,481	329	160	79	83	227	207
Ifira	618	310	27	6	1	3	127	19
Pango	1,118	307	165	49	29	35	106	70
Erakor	5,830	1,814	1,079	636	245	229	371	205
Eratap	3,829	1,080	728	378	264	101	392	117
Eton	2,014	582	504	67	36	78	193	107
TAFEA	22,468	5,011	3,035	1,983	43	571	1,629	537
North Erromango	894	302	392	11	11	-	26	31
South Erromango	325	89	167	1	-	-	29	1
Aniwa	214	36	10	1	-	-	1	-
North Tanna	2,327	527	222	79	-	82	138	32
West Tanna	6,425	1,372	642	416	6	246	941	157
Middle Bush Tanna	3,421	614	375	330	11	55	171	18
South West Tanna	3,214	280	458	298	-	24	97	47
Whitesands	3,768	1,152	344	356	8	160	177	98
South Tanna	803	99	164	365	2	1	-	113
Futuna	294	189	21	1	3	1	33	41
Aneityum	782	351	240	127	2	1	16	-

Table 3.6: Male population by religion and region

Region	Religion						
	Customary beliefs	Apostolic	Latter Day Saints (Mormon)	Others churches	No Religion/ Faith	Refuse to answer	Not Stated
VANUATU	4,788	3,433	2,584	17,545	2,189	213	17
URBAN	31	703	640	4,039	423	81	10
Port Vila	21	513	507	2,841	351	71	10
Luganville	10	190	132	1,199	72	10	-
RURAL	4,757	2,730	1,944	13,506	1,766	132	7
TORBA	5	20	43	321	3	3	-
Torres	-	-	-	4	2	-	-
Ureparapara	-	1	-	1	-	-	-
Motalava	1	-	1	206	1	3	-
Vanua Lava	4	6	-	25	-	-	-
Mota	-	1	-	-	-	-	-
Gaua	-	8	29	84	-	-	-
Merelava	-	4	14	1	-	-	-
SANMA	162	1,038	292	3,450	191	24	2
North West Santo	-	1	-	83	1	1	-
North Santo	2	54	1	313	26	1	-
West Santo	19	21	-	469	15	5	-
South Santo	96	293	26	1,243	43	5	1
East Santo	-	45	1	183	1	-	-
South East Santo	6	210	150	489	17	5	1
Canal - Fanafo	38	259	114	424	87	6	-
West Malo	-	7	-	171	-	-	-
East Malo	1	147	-	76	-	1	-
PENAMA	413	543	54	471	18	6	1
West Ambae	-	519	22	95	-	-	-
North Ambae	-	2	2	33	-	1	-
East Ambae	-	2	3	6	-	-	-
South Ambae	-	8	25	7	-	-	-
North Maewo	1	-	-	-	-	-	-
South Maewo	-	-	-	-	-	-	1
North Pentecost	10	-	2	201	1	-	-
Central Pentecost 1	-	8	-	76	2	-	-
Central Pentecost 2	10	1	-	13	-	-	-
South Pentecost	393	2	-	39	15	5	-
MALAMPA	3	228	383	1,800	8	4	1
North West Malekula	1	65	61	319	5	-	-
North East Malekula	-	5	97	221	-	-	-
Central Malekula	-	32	160	314	1	3	-
South West Malekula	2	1	-	458	1	-	-
South East Malekula	-	7	52	275	-	1	-
South Malekula	-	22	10	46	-	-	1
North Ambrym	-	50	-	49	1	-	-
West Ambrym	-	31	2	76	-	-	-
South East Ambrym	-	1	-	39	-	-	-
Paama	-	13	-	3	-	-	-

Table 3.6: Male population by religion and region

Region	Religion						
	Customary beliefs	Apostolic	Latter Day Saints (Mormon)	Others churches	No Religion/ Faith	Refuse to answer	Not Stated
SHEFA	89	456	455	4,441	188	65	3
Vermali	-	4	-	53	-	1	-
Vermaul	-	1	1	76	-	1	-
Varisu	-	31	-	54	-	-	-
South Epi	-	-	-	400	-	-	-
North Tongoa	-	2	-	208	-	-	-
Tongariki	-	-	-	171	-	-	-
Makimae	-	-	-	132	-	-	-
Nguna	1	26	5	81	1	-	-
Emau	-	-	1	83	-	-	-
Malorua	14	39	24	267	52	6	-
North Efate	-	7	18	307	3	24	3
Mele	17	25	76	502	26	6	-
Ifira	-	2	-	110	12	1	-
Pango	1	15	30	307	-	3	-
Erakor	29	185	170	800	52	14	-
Eratap	26	108	101	500	26	7	-
Eton	1	11	27	390	16	2	-
TAFEA	4,085	446	717	3,022	1,359	29	-
North Erromango	-	52	-	69	-	1	-
South Erromango	-	18	-	18	1	1	-
Aniwa	41	10	-	115	-	-	-
North Tanna	454	1	140	479	170	2	-
West Tanna	1,148	83	100	952	358	3	-
Middle Bush Tanna	918	48	215	518	143	4	-
South West Tanna	1,027	151	59	230	537	5	-
Whitesands	468	72	200	590	135	7	-
South Tanna	28	7	3	7	15	-	-
Futuna	-	2	-	-	-	4	-
Aneityum	-	2	-	44	-	1	-

Table 3.7: Female population by religion and region

Region	Total	Religion						Neil Thomas Ministry / Inner Life Ministry
		Presbyterian	Seventh Day Adventist (SDA)	Catholic	Anglican	Churches of Christ	Assemblies of God	
VANUATU	145,609	39,214	22,041	17,569	17,231	7,309	7,331	4,816
URBAN	32,870	8,306	6,592	4,196	3,068	1,665	1,668	1,263
<i>Port Vila</i>	24,202	6,951	4,574	2,992	1,859	1,063	1,315	1,015
<i>Luganville</i>	8,668	1,355	2,018	1,204	1,209	602	352	248
RURAL	112,739	30,908	15,449	13,373	14,162	5,644	5,663	3,553
TORBA	5,570	25	327	29	4,289	86	235	175
Torres	590	2	16	1	562	4	1	-
Ureparapara	223	1	8	-	210	-	1	2
Motalava	852	1	97	1	465	3	77	-
Vanua Lava	1,562	16	86	22	1,283	7	70	45
Mota	289	1	3	-	278	-	6	-
Gaua	1,720	4	116	5	1,221	62	62	109
Merelava	333	-	-	-	269	9	18	19
SANMA	20,411	6,017	2,670	2,412	1,624	1,457	666	643
North West Santo	746	548	72	3	3	1	28	3
North Santo	2,475	544	445	523	456	12	102	23
West Santo	1,528	675	35	2	65	8	2	193
South Santo	4,202	1,659	357	316	23	39	39	148
East Santo	2,833	943	137	871	204	266	61	131
South East Santo	3,666	507	651	284	585	655	92	59
Canal - Fanafo	2,724	484	410	360	243	230	52	85
West Malo	1,274	565	157	4	39	58	277	1
East Malo	962	92	404	48	6	187	12	-
PENAMA	16,840	131	1,024	3,681	7,451	2,716	153	223
West Ambae	1,569	5	179	14	271	416	106	8
North Ambae	1,450	21	244	284	617	193	10	37
East Ambae	877	10	60	14	611	160	3	7
South Ambae	593	6	173	2	306	53	9	-
North Maewo	1,342	3	3	5	1,177	152	1	-
South Maewo	915	3	167	10	504	229	-	1
North Pentecost	3,097	14	50	187	2,573	8	6	40
Central Pentecost 1	1,696	12	91	312	601	532	1	78
Central Pentecost 2	2,435	18	7	1,772	575	35	2	2
South Pentecost	2,866	40	50	1,081	217	938	15	51
MALAMPA	20,537	8,984	3,623	3,858	91	149	739	798
North West Malekula	2,645	462	896	481	6	32	297	18
North East Malekula	3,370	650	694	1,507	12	48	119	64
Central Malekula	3,196	1,592	461	329	27	33	136	157
South West Malekula	1,779	1,053	108	103	3	17	5	21
South East Malekula	2,548	1,677	314	13	8	11	26	198
South Malekula	2,182	1,290	112	596	17	1	77	25
North Ambrym	1,818	647	436	397	8	1	43	157
West Ambrym	1,337	442	323	381	2	4	8	81
South East Ambrym	910	756	69	48	2	-	1	4
Paama	752	416	210	2	5	2	26	73

Table 3.7: Female population by religion and region

Region	Total	Religion						
		Presbyterian	Seventh Day Adventist (SDA)	Catholic	Anglican	Churches of Christ	Assemblies of God	Neil Thomas Ministry / Inner Life Ministry
VANUATU	145,609	39,214	22,041	17,569	17,231	7,309	7,331	4,816
SHEFA	26,950	10,872	4,558	1,374	661	579	2,123	1,102
Vermali	1,197	859	115	3	7	6	160	1
Vermaul	899	482	122	29	3	3	151	20
Varisu	990	598	283	3	5	-	1	-
South Epi	854	79	391	1	-	-	-	-
North Tongoa	787	437	97	29	2	-	10	7
Tongariki	504	238	78	2	-	-	-	1
Makimae	500	276	54	3	-	1	50	-
Nguna	897	585	103	8	5	4	8	71
Emau	360	267	9	1	1	1	-	-
Malorua	1,762	825	243	38	36	22	117	80
North Efate	1,676	779	187	14	14	7	158	148
Mele	3,222	1,521	299	149	72	65	251	221
Ifira	656	325	37	6	1	2	141	16
Pango	1,161	315	172	52	28	21	125	76
Erakor	5,740	1,711	1,123	630	213	230	352	226
Eratap	3,800	1,023	740	362	239	138	416	117
Eton	1,947	553	506	43	35	78	182	118
TAFEA	22,431	4,878	3,247	2,020	47	659	1,748	611
North Erromango	819	251	371	4	1	2	22	38
South Erromango	333	83	183	-	-	-	23	3
Aniwa	251	42	9	-	-	-	1	-
North Tanna	2,374	496	267	95	1	96	143	29
West Tanna	6,366	1,324	693	415	9	285	1,017	176
Middle Bush Tanna	3,461	665	425	367	10	52	192	18
South West Tanna	3,273	282	499	324	5	25	122	60
Whitesands	3,794	1,180	357	350	15	199	189	122
South Tanna	797	80	165	363	-	-	-	133
Futuna	262	185	14	2	6	-	23	32
Aneityum	701	290	262	100	-	-	16	-

Table 3.7: Female population by religion and region

Region	Religion						
	Customary beliefs	Apostolic	Latter Day Saints (Mormon)	Others churches	No Religion/ Faith	Refuse to answer	Not Stated
VANUATU	4,292	3,461	2,590	17,724	1,834	181	16
URBAN	14	741	661	4,313	314	60	9
<i>Port Vila</i>	12	560	510	3,035	258	51	8
<i>Luganville</i>	2	180	151	1,278	56	9	1
RURAL	4,278	2,720	1,929	13,411	1,520	121	7
TORBA	2	19	55	328	1	-	-
Torres	-	-	-	3	1	-	-
Ureparapara	-	1	-	-	-	-	-
Motalava	-	-	1	207	-	-	-
Vanua Lava	2	4	1	27	-	-	-
Mota	-	-	-	-	-	-	-
Gaua	-	8	42	90	-	-	-
Merelava	-	6	11	1	-	-	-
SANMA	135	985	282	3,343	156	20	1
North West Santo	-	-	-	84	4	-	-
North Santo	2	40	-	310	15	2	1
West Santo	18	17	-	494	14	4	-
South Santo	86	305	25	1,156	47	1	-
East Santo	-	44	1	172	2	-	-
South East Santo	5	195	142	476	8	7	-
Canal - Fanafo	24	244	114	407	65	5	-
West Malo	-	10	-	162	-	1	-
East Malo	-	129	-	83	-	-	-
PENAMA	413	496	56	467	21	6	1
West Ambae	-	473	25	71	-	2	-
North Ambae	-	-	1	43	-	-	-
East Ambae	-	-	2	10	-	-	-
South Ambae	-	11	25	7	-	-	-
North Maewo	-	-	-	1	-	-	-
South Maewo	-	1	-	-	-	-	-
North Pentecost	11	3	-	203	2	1	-
Central Pentecost 1	-	5	-	60	4	-	1
Central Pentecost 2	5	1	-	16	-	1	-
South Pentecost	397	2	3	55	15	2	-
MALAMPA	5	219	316	1,747	3	3	1
North West Malekula	-	71	55	326	-	-	-
North East Malekula	-	4	72	199	-	-	-
Central Malekula	-	34	136	287	1	2	-
South West Malekula	4	3	-	463	-	-	-
South East Malekula	-	6	49	243	1	1	-
South Malekula	1	6	3	53	-	-	1
North Ambrym	-	57	-	70	1	-	-
West Ambrym	-	24	-	71	-	-	-
South East Ambrym	-	-	-	30	-	-	-
Paama	-	13	1	3	-	-	-

Table 3.7: Female population by religion and region

Region	Religion						
	Customary beliefs	Apostolic	Latter Day Saints (Mormon)	Others churches	No Religion/ Faith	Refuse to answer	Not Stated
VANUATU	4,292	3,461	2,590	17,724	1,834	181	16
SHEFA	50	503	480	4,443	133	71	3
Vermali	1	5	-	40	-	-	-
Vermaul	-	4	1	83	-	1	-
Varisu	-	32	-	68	-	-	-
South Epi	-	-	-	382	-	-	-
North Tongoa	-	2	1	201	-	-	-
Tongariki	-	1	1	183	-	-	-
Makimae	-	-	-	117	-	-	-
Nguna	-	33	4	76	-	-	-
Emau	-	-	3	78	-	-	-
Malorua	12	49	29	270	36	5	-
North Efate	-	5	14	311	3	34	1
Mele	10	31	72	508	17	5	-
Ifira	-	4	-	110	13	-	-
Pango	-	14	34	319	-	5	-
Erakor	13	202	192	803	35	11	-
Eratap	13	109	103	523	14	2	1
Eton	-	11	26	371	15	7	1
TAFEA	3,673	498	740	3,083	1,207	21	1
North Erromango	1	54	-	74	-	-	-
South Erromango	-	23	-	18	-	-	-
Aniwa	34	17	-	148	-	-	-
North Tanna	442	1	157	504	141	2	-
West Tanna	994	90	92	968	299	2	1
Middle Bush Tanna	824	50	232	500	120	5	-
South West Tanna	940	171	73	253	514	4	-
Whitesands	409	82	182	584	118	7	-
South Tanna	29	6	1	5	14	-	-
Futuna	-	1	-	-	-	-	-
Aneityum	-	2	2	29	-	-	-

Table 3.8: Total population by religion, sex and 5 year age group

Sex/ Age group	Total	Religion						Neil Thomas Ministry / Inner Life Ministry
		Presbyterian	Seventh Day Adventist (SDA)	Catholic	Anglican	Churches of Christ	Assemblies of God	
Vanuatu	293,963	80,060	43,541	35,602	35,339	14,588	14,450	9,515
0-4	41,513	10,874	6,304	4,935	5,145	2,103	2,133	1,340
5-9	39,251	10,380	5,792	4,755	4,818	1,903	1,895	1,229
10-14	33,897	8,767	5,031	4,116	4,167	1,657	1,724	1,127
15-19	25,461	6,566	3,777	3,217	2,906	1,211	1,255	841
20-24	25,394	6,972	3,803	2,958	2,904	1,241	1,220	940
25-29	23,652	6,537	3,653	2,763	2,848	1,119	1,189	825
30-34	20,797	5,772	3,222	2,434	2,431	1,030	1,064	662
35-39	16,749	4,627	2,418	2,117	2,074	871	887	509
40-44	15,064	4,178	2,327	1,787	1,817	721	741	448
45-49	13,212	3,750	1,981	1,528	1,517	696	621	428
50-54	10,941	3,100	1,601	1,388	1,244	569	491	380
55-59	8,737	2,532	1,235	1,114	1,018	501	371	290
60-64	6,842	2,008	836	921	801	364	328	203
65-69	4,853	1,515	635	613	629	249	236	121
70+	7,601	2,482	928	955	1,021	352	297	171
Male	148,354	40,846	21,500	18,033	18,108	7,278	7,119	4,699
0-4	21,354	5,640	3,177	2,525	2,698	1,043	1,079	698
5-9	20,441	5,401	3,037	2,471	2,528	969	982	621
10-14	17,652	4,639	2,646	2,114	2,127	851	882	578
15-19	13,165	3,492	1,910	1,652	1,504	636	602	446
20-24	12,566	3,486	1,813	1,481	1,463	596	607	464
25-29	11,346	3,175	1,678	1,330	1,411	541	544	392
30-34	9,989	2,799	1,442	1,205	1,232	492	496	286
35-39	8,263	2,294	1,129	1,073	1,108	429	437	240
40-44	7,489	2,107	1,123	912	925	367	360	216
45-49	6,725	1,946	967	767	801	348	309	208
50-54	5,418	1,566	777	721	617	288	231	181
55-59	4,343	1,277	604	555	506	250	167	145
60-64	3,375	985	405	462	393	182	152	95
65-69	2,407	761	316	303	294	124	114	58
70+	3,819	1,279	479	463	501	163	158	71
Female	145,609	39,214	22,041	17,569	17,231	7,309	7,331	4,816
0-4	20,159	5,234	3,127	2,409	2,447	1,060	1,053	642
5-9	18,810	4,979	2,755	2,285	2,289	934	912	607
10-14	16,245	4,128	2,386	2,003	2,040	806	842	549
15-19	12,295	3,074	1,867	1,565	1,402	575	653	395
20-24	12,828	3,486	1,990	1,478	1,440	645	614	477
25-29	12,306	3,362	1,975	1,433	1,437	579	645	433
30-34	10,808	2,974	1,780	1,229	1,199	538	567	376
35-39	8,485	2,333	1,288	1,044	965	443	450	269
40-44	7,575	2,071	1,204	875	892	354	380	231
45-49	6,487	1,804	1,014	762	716	347	312	220
50-54	5,522	1,534	824	668	628	281	260	199
55-59	4,394	1,256	631	559	511	251	204	145
60-64	3,467	1,023	432	459	409	182	176	109
65-69	2,446	754	319	310	335	125	122	64
70+	3,782	1,202	449	492	521	189	139	101

Table 3.8: Total population by religion, sex and 5 year age group

Sex/ Age group	Religion						
	Customary beliefs	Apostolic	Latter Day Saints (Mormon)	Others*	No Religion/ Faith	Refuse to answer	Not Stated
Vanuatu	9,080	6,894	5,174	35,270	4,023	394	34
0-4	1,381	950	770	4,916	616	42	5
5-9	1,379	945	715	4,857	543	38	3
10-14	1,135	828	667	4,232	406	33	6
15-19	863	699	545	3,263	290	28	2
20-24	764	634	468	3,160	292	33	4
25-29	627	543	427	2,774	308	35	4
30-34	596	509	322	2,400	308	44	2
35-39	454	372	258	1,894	243	26	-
40-44	410	345	238	1,806	222	23	2
45-49	352	265	208	1,647	199	18	2
50-54	262	239	174	1,324	146	22	1
55-59	234	174	136	957	158	18	1
60-64	210	140	99	801	114	16	-
65-69	131	90	67	486	71	8	1
70+	283	160	81	753	106	12	-
Male	4,788	3,433	2,584	17,545	2,189	213	17
0-4	719	468	414	2,565	306	19	2
5-9	725	479	377	2,538	291	20	2
10-14	623	402	350	2,202	222	13	2
15-19	467	363	266	1,648	163	17	1
20-24	386	323	225	1,552	154	16	2
25-29	319	255	212	1,296	171	19	3
30-34	300	258	146	1,134	170	27	1
35-39	255	177	117	851	141	12	-
40-44	218	168	101	862	119	10	1
45-49	197	139	108	805	116	13	1
50-54	123	106	78	637	78	16	1
55-59	126	92	69	459	83	10	1
60-64	106	70	48	398	71	8	-
65-69	73	45	32	238	43	7	-
70+	150	89	42	359	61	6	-
Female	4,292	3,461	2,590	17,724	1,834	181	16
0-4	662	482	356	2,351	309	22	3
5-9	654	466	338	2,319	251	18	1
10-14	511	426	317	2,029	184	20	4
15-19	395	336	279	1,615	127	11	1
20-24	378	311	243	1,608	138	17	2
25-29	308	288	215	1,478	137	15	1
30-34	296	251	176	1,266	138	16	1
35-39	199	195	140	1,043	103	13	-
40-44	192	177	137	944	103	13	1
45-49	155	125	100	842	84	5	1
50-54	139	134	96	687	68	6	-
55-59	108	82	67	497	75	8	-
60-64	104	70	51	403	43	8	-
65-69	58	46	35	248	28	1	1
70+	132	71	39	394	46	6	-

Table 3.9: Population living in private households by citizenship, sex and region

Region	Citizenship											
	Total			Vanuatu by birth			Vanuatu by naturalisation			Other Country		
	Total	Male	Female	Total	Male	Female	Total	Male	Female	Total	Male	Female
VANUATU	293,963	148,354	145,609	289,683	146,181	143,501	2,538	1,274	1,264	1,742	899	844
URBAN	65,867	32,998	32,870	63,665	31,869	31,796	813	405	408	1,389	723	666
Port Vila	48,461	24,259	24,202	46,546	23,274	23,272	687	340	347	1,228	645	583
Luganville	17,407	8,739	8,668	17,120	8,595	8,524	126	66	60	161	78	83
RURAL	228,095	115,356	112,739	226,017	114,312	111,705	1,724	868	856	354	176	178
TORBA	11,215	5,645	5,570	11,133	5,600	5,534	69	38	32	12	7	5
Torres	1,185	595	590	1,183	593	589	-	-	-	2	1	1
Ureparapara	466	243	223	466	243	223	-	-	-	-	-	-
Motalava	1,689	837	852	1,686	836	850	2	-	2	1	1	-
Vanua Lava	3,231	1,669	1,562	3,166	1,632	1,534	64	36	29	1	1	-
Mota	597	308	289	597	308	289	-	-	-	-	-	-
Gaua	3,400	1,680	1,720	3,389	1,674	1,715	3	2	1	8	4	4
Merelava	647	314	333	647	314	333	-	-	-	-	-	-
SANMA	42,245	21,834	20,411	42,101	21,763	20,337	63	32	31	82	39	43
North West Santo	1,589	842	746	1,584	839	745	1	1	-	3	2	1
North Santo	5,194	2,719	2,475	5,189	2,717	2,472	2	1	1	3	1	2
West Santo	3,089	1,561	1,528	3,088	1,561	1,527	-	-	-	1	-	1
South Santo	8,702	4,500	4,202	8,691	4,494	4,197	4	2	2	7	4	3
East Santo	5,788	2,955	2,833	5,777	2,950	2,827	3	2	1	8	3	5
South East Santo	7,479	3,813	3,666	7,413	3,780	3,633	31	16	15	36	18	18
Canal - Fanafo	5,731	3,006	2,724	5,688	2,986	2,702	19	9	10	24	11	13
West Malo	2,657	1,383	1,274	2,655	1,382	1,273	2	1	1	-	-	-
East Malo	2,017	1,055	962	2,017	1,055	962	-	-	-	-	-	-
PENAMA	34,123	17,283	16,840	34,082	17,262	16,820	19	9	10	21	12	9
West Ambae	3,197	1,628	1,569	3,190	1,625	1,565	7	3	4	-	-	-
North Ambae	2,917	1,466	1,450	2,915	1,466	1,449	-	-	-	1	-	1
East Ambae	1,880	1,003	877	1,870	999	870	1	1	-	10	3	7
South Ambae	1,211	618	593	1,211	618	593	-	-	-	-	-	-
North Maewo	2,725	1,383	1,342	2,724	1,383	1,341	1	-	1	-	-	-
South Maewo	1,868	953	915	1,867	952	915	-	-	-	1	1	-
North Pentecost	6,451	3,354	3,097	6,446	3,352	3,094	3	1	2	2	1	1
Central Pentecost 1	3,405	1,710	1,696	3,403	1,707	1,696	2	2	-	-	-	-
Central Pentecost 2	4,837	2,402	2,435	4,834	2,401	2,433	3	1	2	-	-	-
South Pentecost	5,632	2,765	2,866	5,623	2,757	2,865	2	1	1	7	7	-
MALAMPA	41,506	20,969	20,537	40,152	20,277	19,875	1,322	676	646	31	16	16
North West Malekula	5,325	2,680	2,645	4,857	2,436	2,422	468	245	223	-	-	-
North East Malekula	6,748	3,378	3,370	6,645	3,326	3,319	99	49	50	4	3	1
Central Malekula	6,335	3,139	3,196	6,142	3,046	3,095	170	84	87	23	9	14
South West Malekula	3,635	1,856	1,779	3,456	1,771	1,685	178	84	94	1	1	-
South East Malekula	5,226	2,678	2,548	5,153	2,643	2,511	73	35	37	-	-	-
South Malekula	4,472	2,290	2,182	4,436	2,270	2,166	35	19	15	2	1	1
North Ambrym	3,590	1,772	1,818	3,556	1,756	1,800	34	16	17	-	-	-
West Ambrym	2,722	1,385	1,337	2,593	1,308	1,285	128	76	52	1	1	-
South East Ambrym	1,930	1,020	910	1,801	955	846	129	65	64	-	-	-
Paama	1,522	770	752	1,514	767	747	9	3	6	-	-	-

Table 3.9: Population living in private households by citizenship, sex and region

Region	Citizenship											
	Total			Vanuatu by birth			Vanuatu by naturalisation			Other Country		
	Total	Male	Female	Total	Male	Female	Total	Male	Female	Total	Male	Female
SHEFA	54,108	27,157	26,950	53,732	26,978	26,754	190	87	103	185	92	93
Vermali	2,279	1,082	1,197	2,278	1,082	1,196	-	-	-	1	-	1
Vermaul	1,766	867	899	1,764	866	898	1	1	-	2	1	1
Varisu	2,007	1,017	990	2,007	1,017	990	-	-	-	-	-	-
South Epi	1,751	897	854	1,751	897	854	-	-	-	-	-	-
North Tongoa	1,587	800	787	1,587	800	787	-	-	-	-	-	-
Tongariki	1,022	518	504	1,022	518	504	-	-	-	-	-	-
Makimae	1,091	591	500	1,091	590	500	1	1	-	-	-	-
Nguna	1,790	893	897	1,780	890	890	8	2	6	2	1	1
Emau	737	377	360	737	377	360	-	-	-	-	-	-
Malorua	3,594	1,832	1,762	3,493	1,777	1,716	54	31	23	47	24	23
North Efate	3,333	1,657	1,676	3,323	1,653	1,670	5	2	3	5	2	3
Mele	6,439	3,217	3,222	6,406	3,206	3,200	19	4	14	14	7	7
Ifira	1,274	618	656	1,235	603	633	12	4	8	26	11	16
Pango	2,279	1,118	1,161	2,267	1,112	1,155	1	-	1	11	6	5
Erakor	11,570	5,830	5,740	11,473	5,780	5,693	51	26	25	46	24	22
Eratap	7,629	3,829	3,800	7,574	3,802	3,772	30	12	18	25	14	10
Eton	3,960	2,014	1,947	3,945	2,008	1,938	9	4	5	6	2	4
TAFEA	44,899	22,468	22,431	44,816	22,431	22,385	60	26	35	23	11	12
North Erromango	1,713	894	819	1,682	880	802	31	14	17	-	-	-
South Erromango	658	325	333	649	321	328	9	4	5	-	-	-
Aniwa	465	214	251	465	214	251	-	-	-	-	-	-
North Tanna	4,701	2,327	2,374	4,701	2,327	2,374	-	-	-	-	-	-
West Tanna	12,790	6,425	6,366	12,760	6,413	6,347	9	2	6	22	10	12
Middle Bush Tanna	6,882	3,421	3,461	6,879	3,420	3,459	3	1	2	-	-	-
South West Tanna	6,487	3,214	3,273	6,484	3,211	3,272	3	2	1	-	-	-
Whitesands	7,561	3,768	3,794	7,557	3,766	3,792	3	1	2	1	1	-
South Tanna	1,601	803	797	1,599	802	797	1	1	-	-	-	-
Futuna	557	294	262	557	294	262	-	-	-	-	-	-
Aneityum	1,484	782	701	1,483	782	700	1	-	1	-	-	-

Table 3.10: Total population with dual citizenship by sex and region

Sex/ Region	Dual Citizenship		
	Total	Yes	No
Total	293,963	1,149	292,814
TORBA	11,215	6	11,209
SANMA	59,652	145	59,507
PENAMA	34,123	12	34,111
MALAMPA	41,506	44	41,461
SHEFA	102,568	895	101,673
TAFEA	44,899	46	44,853
Male	148,354	586	147,768
TORBA	5,645	3	5,642
SANMA	30,573	72	30,501
PENAMA	17,283	9	17,275
MALAMPA	20,969	25	20,944
SHEFA	51,416	451	50,965
TAFEA	22,468	26	22,442
Female	145,609	563	145,046
TORBA	5,570	3	5,567
SANMA	29,079	73	29,006
PENAMA	16,840	4	16,836
MALAMPA	20,537	19	20,518
SHEFA	51,152	444	50,708
TAFEA	22,431	20	22,411

Table: 3:11: Non-Vanuatu citizens living in private households by sex and region of citizenship

Region of Citizenship (Non-Citizen)	Sex		
	Total	Female	Male
Total	1,717	832	884
African	29	14	15
Asia	476	212	264
Australia	295	136	158
Europe	197	87	111
North America	53	29	24
Pacific Islands/Oceania	631	336	295
South America	9	4	5
Unknown	27	14	12

Table 3.12: Total population living in private households by citizenship, sex and age group

Age group	Citizenship											
	Total			Vanuatu by birth			Vanuatu by naturalisation			Other Country*		
	Total	Male	Female	Total	Male	Female	Total	Male	Female	Total	Male	Female
Vanuatu	293,963	148,354	145,609	289,683	146,181	143,501	2,538	1,274	1,264	1,742	899	844
0-4	41,513	21,354	20,159	41,150	21,157	19,994	271	149	121	92	48	44
5-9	39,251	20,441	18,810	38,849	20,227	18,622	260	138	122	142	76	66
10-14	33,897	17,652	16,245	33,493	17,443	16,050	260	134	127	144	75	69
15-19	25,461	13,165	12,295	25,211	13,028	12,183	173	95	77	77	42	35
20-24	25,394	12,566	12,828	25,157	12,462	12,695	146	65	81	91	39	52
25-29	23,652	11,346	12,306	23,385	11,218	12,166	150	72	78	118	56	62
30-34	20,797	9,989	10,808	20,443	9,818	10,625	173	82	91	180	89	91
35-39	16,749	8,263	8,485	16,384	8,106	8,278	197	84	113	168	73	94
40-44	15,064	7,489	7,575	14,763	7,342	7,422	141	65	76	160	83	77
45-49	13,212	6,725	6,487	12,909	6,587	6,322	164	73	91	138	65	73
50-54	10,941	5,418	5,522	10,659	5,285	5,374	144	62	82	138	71	66
55-60	8,737	4,343	4,394	8,511	4,216	4,294	133	69	64	93	58	36
60-64	6,842	3,375	3,467	6,650	3,265	3,385	111	60	51	80	50	30
65-69	4,853	2,407	2,446	4,712	2,327	2,385	87	49	38	53	31	22
70+	7,601	3,819	3,782	7,406	3,701	3,705	128	76	52	68	43	25

Table 3.13: Total population living in private households with valid national ID card by sex and region

Region	Have a National ID*								
	Total			Yes			No		
	Total	Male	Female	Total	Male	Female	Total	Male	Female
VANUATU	291,035	146,910	144,125	179,644	91,040	88,604	111,391	55,870	55,521
URBAN	63,669	31,885	31,784	49,770	24,721	25,049	13,899	7,163	6,736
Port Vila	46,553	23,284	23,269	38,408	19,135	19,273	8,145	4,149	3,996
Luganville	17,116	8,601	8,515	11,361	5,586	5,775	5,755	3,015	2,740
RURAL	227,366	115,025	112,341	129,874	66,318	63,556	97,492	48,707	48,785
TORBA	11,199	5,637	5,562	5,010	2,608	2,403	6,189	3,029	3,159
Torres	1,184	595	589	442	220	222	742	375	367
Ureparapara	466	243	223	313	158	155	153	85	68
Motalava	1,689	837	852	577	335	242	1,112	502	610
Vanua Lava	3,225	1,666	1,559	1,459	768	691	1,766	898	868
Mota	597	308	289	358	177	182	238	131	107
Gaua	3,391	1,675	1,716	1,811	917	894	1,580	758	822
Merelava	647	314	333	50	34	16	597	280	317
SANMA	42,105	21,766	20,339	18,142	9,555	8,587	23,963	12,211	11,752
North West Santo	1,585	840	745	680	354	325	906	486	420
North Santo	5,192	2,718	2,475	1,353	752	601	3,839	1,966	1,874
West Santo	3,083	1,558	1,525	1,074	560	514	2,009	998	1,011
South Santo	8,689	4,493	4,196	3,341	1,757	1,584	5,347	2,736	2,611
East Santo	5,776	2,952	2,825	2,970	1,544	1,426	2,806	1,408	1,399
South East Santo	7,409	3,776	3,634	4,103	2,100	2,003	3,306	1,676	1,630
Canal - Fanafo	5,698	2,992	2,706	2,221	1,233	988	3,478	1,759	1,718
West Malo	2,655	1,383	1,272	1,221	635	586	1,434	748	686
East Malo	2,017	1,055	962	1,180	620	559	837	435	402
PENAMA	34,091	17,269	16,821	22,835	11,693	11,142	11,256	5,577	5,679
West Ambae	3,194	1,627	1,567	2,838	1,456	1,382	356	172	185
North Ambae	2,914	1,466	1,447	2,436	1,228	1,208	478	239	239
East Ambae	1,870	999	870	1,693	903	790	176	96	80
South Ambae	1,211	618	593	1,077	538	539	134	80	54
North Maewo	2,724	1,383	1,341	1,531	796	735	1,193	587	606
South Maewo	1,868	953	915	501	277	224	1,367	676	691
North Pentecost	6,444	3,353	3,091	4,375	2,292	2,083	2,069	1,060	1,008
Central Pentecost 1	3,405	1,710	1,696	2,147	1,083	1,064	1,258	627	631
Central Pentecost 2	4,837	2,402	2,435	3,472	1,724	1,748	1,365	678	687
South Pentecost	5,624	2,757	2,866	2,765	1,396	1,368	2,859	1,361	1,498
MALAMPA	41,437	20,942	20,496	23,478	12,005	11,472	17,960	8,936	9,023
North West Malekula	5,324	2,680	2,644	2,910	1,505	1,406	2,414	1,175	1,238
North East Malekula	6,740	3,372	3,367	4,001	2,015	1,987	2,738	1,358	1,380
Central Malekula	6,296	3,125	3,171	3,884	1,903	1,981	2,411	1,222	1,190
South West Malekula	3,632	1,855	1,777	2,060	1,072	989	1,572	783	789
South East Malekula	5,222	2,677	2,546	2,391	1,244	1,148	2,831	1,433	1,398
South Malekula	4,470	2,289	2,181	2,796	1,450	1,346	1,674	840	835
North Ambrym	3,586	1,771	1,815	1,975	994	982	1,611	778	834
West Ambrym	2,718	1,384	1,334	1,521	791	730	1,197	594	604
South East Ambrym	1,929	1,019	910	1,094	587	507	835	432	403
Paama	1,520	769	751	844	447	397	676	322	354

Table 3.13: Total population living in private households with valid national ID card by sex and region

Region	Have a National ID*								
	Total			Yes			No		
	Total	Male	Female	Total	Male	Female	Total	Male	Female
SHEFA	53,714	26,974	26,739	38,290	19,175	19,115	15,423	7,799	7,624
Vermali	2,278	1,082	1,195	1,409	686	724	869	397	472
Vermaul	1,763	866	897	1,031	511	520	732	355	377
Varisu	2,006	1,017	989	965	516	449	1,041	501	540
South Epi	1,748	897	851	1,145	588	557	604	309	295
North Tongoa	1,587	800	787	962	462	500	625	339	286
Tongariki	1,022	518	504	659	327	332	363	191	172
Makimae	1,090	590	500	665	364	301	425	226	199
Nguna	1,781	890	891	1,198	588	610	583	302	281
Emau	737	377	360	445	214	231	292	163	129
Malorua	3,497	1,780	1,717	2,274	1,165	1,109	1,223	615	608
North Efate	3,322	1,652	1,670	2,250	1,128	1,122	1,071	523	548
Mele	6,380	3,197	3,183	4,935	2,447	2,489	1,444	750	694
Ifira	1,238	603	635	1,145	562	583	93	42	52
Pango	2,269	1,113	1,155	1,751	845	906	518	268	250
Erakor	11,495	5,791	5,704	8,932	4,484	4,448	2,563	1,307	1,256
Eratap	7,568	3,801	3,767	5,840	2,894	2,946	1,728	907	821
Eton	3,933	2,000	1,934	2,685	1,396	1,289	1,248	604	644
TAFEA	44,820	22,436	22,384	22,119	11,282	10,837	22,701	11,154	11,546
North Erromango	1,712	893	819	1,137	595	543	575	299	276
South Erromango	658	325	333	392	188	204	266	137	129
Aniwa	465	214	251	430	201	229	35	13	22
North Tanna	4,700	2,327	2,373	2,206	1,090	1,116	2,493	1,236	1,257
West Tanna	12,734	6,402	6,332	7,161	3,620	3,541	5,573	2,782	2,791
Middle Bush Tanna	6,876	3,419	3,456	3,047	1,583	1,464	3,828	1,836	1,992
South West Tanna	6,479	3,210	3,269	2,629	1,306	1,323	3,850	1,904	1,946
Whitesands	7,556	3,766	3,791	2,725	1,455	1,270	4,832	2,311	2,521
South Tanna	1,601	803	797	882	431	451	719	372	346
Futuna	557	294	262	548	292	256	9	2	6
Aneityum	1,483	782	700	961	521	441	521	262	259

* Ni-Vanuatu only and does not include part Ni-Vanuatu and other ethnic groups

Table 3.14: Total population 18 years and over living in private households with valid electoral card by sex and region

Region	Have a valid electoral card*								
	Total			Yes			No		
	Total	Male	Female	Total	Male	Female	Total	Female	Male
VANUATU	161,236	79,616	81,620	142,570	70,432	72,138	18,666	9,482	9,184
URBAN	38,952	19,150	19,803	32,415	16,048	16,368	6,537	3,435	3,102
Port Vila	29,093	14,287	14,807	24,002	11,835	12,167	5,091	2,639	2,452
Luganville	9,859	4,863	4,996	8,413	4,213	4,200	1,446	796	650
RURAL	122,283	60,466	61,817	110,154	54,384	55,770	12,129	6,047	6,083
TORBA	5,981	2,965	3,017	5,540	2,725	2,816	441	201	240
Torres	564	265	299	543	253	290	22	9	12
Ureparapara	264	129	135	242	115	127	22	8	14
Motalava	984	493	491	881	429	452	102	39	64
Vanua Lava	1,725	879	847	1,597	811	786	128	60	68
Mota	325	156	170	317	151	166	8	3	5
Gaua	1,769	887	883	1,636	821	815	133	68	66
Merelava	350	157	193	324	145	179	26	14	12
SANMA	22,660	11,539	11,121	20,711	10,560	10,151	1,949	971	979
North West Santo	860	440	420	810	411	399	50	21	29
North Santo	2,724	1,396	1,328	2,578	1,326	1,252	146	76	70
West Santo	1,597	799	799	1,444	720	724	154	75	79
South Santo	4,471	2,250	2,221	3,999	2,020	1,979	472	242	230
East Santo	3,237	1,623	1,614	3,059	1,526	1,533	178	81	97
South East Santo	4,090	2,067	2,023	3,704	1,878	1,827	386	196	190
Canal - Fanafo	3,072	1,634	1,438	2,722	1,448	1,274	350	164	185
West Malo	1,490	755	736	1,374	702	673	116	63	53
East Malo	1,117	575	542	1,019	528	490	99	52	47
PENAMA	17,929	8,891	9,038	15,409	7,638	7,771	2,520	1,267	1,253
West Ambae	1,725	877	849	1,525	762	763	201	86	115
North Ambae	1,547	762	785	1,397	677	720	150	65	85
East Ambae	1,092	568	524	1,009	525	484	83	39	43
South Ambae	576	293	284	495	245	249	82	34	48
North Maewo	1,498	752	746	1,420	720	700	78	46	32
South Maewo	960	472	488	796	396	400	164	88	76
North Pentecost	3,315	1,657	1,657	2,804	1,408	1,396	511	262	250
Central Pentecost 1	1,818	894	924	1,570	774	796	247	128	120
Central Pentecost 2	2,504	1,211	1,293	2,113	1,014	1,099	391	194	197
South Pentecost	2,894	1,405	1,488	2,281	1,118	1,163	613	325	288
MALAMPA	22,744	11,330	11,414	21,061	10,467	10,594	1,683	820	862
North West Malekula	2,699	1,313	1,385	2,555	1,244	1,310	144	75	69
North East Malekula	3,639	1,778	1,861	3,348	1,636	1,713	291	148	143
Central Malekula	3,561	1,743	1,817	3,309	1,627	1,682	252	135	116
South West Malekula	2,055	1,046	1,009	1,849	937	912	206	97	109
South East Malekula	2,740	1,389	1,351	2,471	1,237	1,234	269	117	152
South Malekula	2,454	1,267	1,187	2,347	1,210	1,137	107	51	56
North Ambrym	2,021	983	1,038	1,865	909	956	156	83	73
West Ambrym	1,543	769	775	1,451	722	729	92	45	46
South East Ambrym	1,148	601	547	1,035	534	501	113	46	67
Paama	884	440	444	831	411	420	53	23	30

Table 3.14: Total population 18 years and over living in private households with valid electoral card by sex and region

Region	Have a valid electoral card*								
	Total			Yes			No		
	Total	Male	Female	Total	Male	Female	Total	Female	Male
SHEFA	30,863	15,140	15,723	27,504	13,505	14,000	3,358	1,723	1,635
Vermali	1,280	609	671	1,203	575	628	78	43	35
Vermaul	937	451	485	881	425	456	56	30	26
Varisu	1,113	555	558	1,021	513	508	92	50	42
South Epi	933	472	460	844	428	416	89	45	44
North Tongoa	840	400	439	777	371	406	63	33	30
Tongariki	570	271	299	529	249	280	41	19	22
Makimae	626	316	310	595	298	297	31	13	18
Nguna	1,022	477	545	974	455	519	48	26	22
Emau	389	192	197	359	176	183	30	14	16
Malorua	2,000	1,002	998	1,732	857	875	268	123	145
North Efate	1,924	935	988	1,804	880	924	120	64	56
Mele	3,830	1,879	1,951	3,420	1,680	1,740	410	211	199
Ifira	749	366	382	704	341	363	45	20	25
Pango	1,347	655	691	1,220	593	627	127	65	62
Erakor	6,660	3,268	3,392	5,682	2,802	2,880	978	513	466
Eratap	4,438	2,201	2,237	3,829	1,899	1,931	609	307	302
Eton	2,206	1,089	1,117	1,931	963	968	275	149	126
TAFEA	22,106	10,602	11,504	19,929	9,489	10,440	2,178	1,064	1,113
North Erromango	820	413	407	795	399	396	26	11	14
South Erromango	353	173	180	343	170	173	10	7	3
Aniwa	256	116	140	250	113	137	6	3	3
North Tanna	2,187	1,027	1,160	2,073	973	1,100	113	60	53
West Tanna	6,420	3,073	3,347	5,645	2,677	2,968	775	379	396
Middle Bush Tanna	3,398	1,632	1,766	2,960	1,413	1,547	439	219	219
South West Tanna	3,032	1,437	1,595	2,651	1,243	1,408	382	187	194
Whitesands	3,833	1,838	1,995	3,539	1,675	1,863	294	131	163
South Tanna	782	369	413	741	343	397	41	15	26
Futuna	254	120	133	243	118	125	11	9	3
Aneityum	772	405	367	690	365	325	82	42	40

* Ni Vanuatu only and does not include part ni van and other ethnic groups

Table 3.15: Total population 15 years and over living in private households by marital status, sex, and region

Region	Marital Status											
	Total			Never married (Single)			Legally married			Defacto		
	Total	Male	Female	Total	Male	Female	Total	Male	Female	Total	Male	Female
VANUATU	179,302	88,907	90,395	48,322	28,612	19,709	85,033	40,828	44,205	36,445	16,829	19,616
URBAN	44,065	21,726	22,339	13,816	7,825	5,991	15,062	7,267	7,795	12,747	5,934	6,813
Port Vila	32,945	16,242	16,703	10,580	5,935	4,645	10,731	5,183	5,548	9,834	4,580	5,254
Luganville	11,120	5,484	5,636	3,235	1,889	1,346	4,331	2,084	2,246	2,914	1,355	1,559
RURAL	135,237	67,181	68,056	34,506	20,788	13,718	69,971	33,561	36,410	23,698	10,895	12,804
TORBA	6,610	3,306	3,305	1,723	1,042	681	3,710	1,796	1,915	819	373	446
Torres	627	297	330	232	121	111	306	143	162	79	28	51
Ureparapara	285	144	141	77	50	27	156	75	81	29	16	13
Motalava	1,067	538	529	253	165	88	621	300	322	115	54	61
Vanua Lava	1,919	991	929	475	307	168	995	481	514	380	181	199
Mota	354	173	181	82	46	35	217	107	110	28	14	14
Gaua	1,975	989	986	485	291	194	1,265	621	645	113	47	67
Merelava	383	174	209	120	62	58	150	69	81	75	34	41
SANMA	24,970	12,729	12,241	5,908	3,662	2,245	14,240	6,984	7,256	3,639	1,723	1,917
North West Santo	953	494	460	249	156	93	599	303	296	59	22	37
North Santo	3,008	1,541	1,467	770	480	289	1,913	939	974	216	91	124
West Santo	1,749	882	867	394	227	168	1,187	583	604	56	26	31
South Santo	4,935	2,497	2,438	1,105	682	423	2,734	1,338	1,395	852	408	444
East Santo	3,511	1,759	1,752	880	535	345	1,711	836	875	719	342	378
South East Santo	4,570	2,299	2,270	1,137	665	472	2,304	1,129	1,175	926	449	477
Canal - Fanafo	3,422	1,804	1,618	775	504	271	2,015	1,010	1,005	478	231	246
West Malo	1,605	810	794	312	197	115	1,035	499	536	180	86	94
East Malo	1,218	644	574	287	218	69	743	346	397	153	68	85
PENAMA	19,755	9,841	9,914	4,684	2,882	1,802	11,652	5,574	6,078	2,418	1,099	1,319
West Ambae	1,936	984	952	567	386	180	925	416	509	351	144	207
North Ambae	1,697	829	868	380	241	139	814	375	438	423	192	231
East Ambae	1,150	598	553	265	180	85	591	290	301	239	110	129
South Ambae	659	336	323	150	101	49	364	175	188	112	48	64
North Maewo	1,640	823	817	371	220	151	1,025	500	525	156	76	80
South Maewo	1,056	526	530	249	154	95	633	299	334	138	65	73
North Pentecost	3,637	1,836	1,801	837	545	292	2,105	1,012	1,092	457	209	248
Central Pentecost 1	1,995	988	1,007	479	292	187	1,380	652	728	28	13	16
Central Pentecost 2	2,790	1,346	1,444	642	349	292	1,758	845	913	236	111	125
South Pentecost	3,196	1,577	1,619	745	413	332	2,059	1,009	1,050	278	132	146
MALAMPA	25,011	12,502	12,509	6,357	3,951	2,406	13,645	6,492	7,153	3,675	1,672	2,003
North West Malekula	3,022	1,473	1,549	721	423	298	1,615	767	848	505	241	264
North East Malekula	4,041	1,987	2,054	920	563	357	2,083	978	1,105	813	375	439
Central Malekula	3,898	1,907	1,991	925	550	375	2,099	997	1,101	727	313	413
South West Malekula	2,186	1,127	1,060	559	344	215	1,418	706	712	79	38	41
South East Malekula	2,991	1,517	1,474	731	455	276	1,531	753	778	596	285	311
South Malekula	2,710	1,393	1,317	779	487	292	1,501	732	768	262	115	148
North Ambrym	2,259	1,107	1,152	706	446	260	1,122	494	628	281	123	158
West Ambrym	1,711	862	849	452	308	145	951	439	512	233	100	133
South East Ambrym	1,235	652	583	278	196	82	813	388	425	97	49	48
Paama	957	477	479	286	179	107	512	237	275	81	34	47

Table 3.15: Total population 15 years and over living in private households by marital status, sex, and region

Region	Marital Status											
	Total			Never married (Single)			Legally married			Defacto		
	Total	Male	Female	Total	Male	Female	Total	Male	Female	Total	Male	Female
SHEFA	33,949	16,743	17,206	9,265	5,473	3,791	13,983	6,682	7,301	8,921	4,084	4,837
Vermali	1,384	665	718	336	199	138	707	334	373	248	108	139
Vermaul	1,023	489	534	235	131	104	489	234	255	252	113	139
Varisu	1,192	595	597	253	149	104	728	356	372	159	76	83
South Epi	1,020	526	494	210	142	68	474	225	249	289	148	141
North Tongoa	953	457	496	279	161	118	397	193	204	183	85	98
Tongariki	629	303	326	173	100	73	292	138	154	133	54	79
Makimae	697	368	330	221	161	60	310	144	166	105	49	56
Nguna	1,100	523	577	283	168	115	512	239	273	250	99	151
Emau	415	207	208	98	62	36	146	73	73	136	67	69
Malorua	2,264	1,143	1,121	571	359	212	1,033	494	539	554	254	300
North Efate	2,087	1,037	1,050	543	326	217	906	435	471	516	240	276
Mele	4,238	2,082	2,156	1,302	743	559	1,676	794	882	1,033	472	561
Ifira	848	417	432	335	194	142	344	158	187	141	61	80
Pango	1,471	716	756	450	254	195	525	252	273	428	190	238
Erakor	7,361	3,626	3,735	2,085	1,211	874	2,526	1,214	1,312	2,347	1,082	1,266
Eratap	4,871	2,412	2,460	1,327	779	547	1,890	905	985	1,441	664	778
Eton	2,396	1,178	1,217	563	335	228	1,027	493	534	706	323	383
TAFEA	24,941	12,060	12,881	6,569	3,776	2,793	12,740	6,033	6,707	4,226	1,944	2,282
North Erromango	933	470	463	286	168	118	539	264	276	78	31	47
South Erromango	381	186	195	119	61	58	237	112	125	21	11	10
Aniwa	275	123	152	47	24	23	149	64	85	56	28	28
North Tanna	2,464	1,168	1,296	585	313	272	995	472	523	727	341	386
West Tanna	7,262	3,490	3,772	1,977	1,097	880	3,601	1,712	1,888	1,337	609	729
Middle Bush Tanna	3,870	1,867	2,004	1,025	588	438	2,178	1,029	1,149	447	197	250
South West Tanna	3,429	1,643	1,786	826	463	363	1,941	917	1,023	495	240	256
Whitesands	4,294	2,088	2,206	1,135	694	441	2,142	1,014	1,128	686	314	373
South Tanna	867	416	450	177	116	61	375	168	207	243	114	129
Futuna	310	149	161	139	81	58	130	58	72	25	8	17
Aneityum	856	460	396	252	172	80	453	222	230	110	52	58

Table 3.15: Total population 15 years and over living in private households by marital status, sex, and region

Region	Marital Status											
	Separated			Divorced			Widowed			Not Stated		
	Total	Male	Female	Total	Male	Female	Total	Male	Female	Total	Male	Female
VANUATU	2,251	748	1,503	667	249	418	6,480	1,579	4,901	104	62	42
URBAN	873	282	591	238	92	146	1,284	297	986	45	28	17
Port Vila	717	239	478	191	81	110	878	211	667	14	12	2
Luganville	157	44	113	48	11	37	405	86	319	31	15	15
RURAL	1,378	466	912	429	157	272	5,197	1,282	3,915	59	34	24
TORBA	54	18	35	19	11	8	284	65	220	-	-	-
Torres	1	-	1	1	1	-	8	3	5	-	-	-
Ureparapara	4	-	4	-	-	-	19	3	16	-	-	-
Motalava	15	2	13	6	2	4	56	15	41	-	-	-
Vanua Lava	18	8	10	2	1	1	50	13	36	-	-	-
Mota	2	1	1	-	-	-	25	5	20	-	-	-
Gaua	11	6	5	8	7	2	92	18	74	-	-	-
Merelava	2	1	1	2	1	1	34	7	27	-	-	-
SANMA	252	79	173	73	33	40	843	241	602	15	7	8
North West Santo	3	-	3	-	-	-	40	11	29	4	2	2
North Santo	11	3	8	16	6	10	82	21	60	-	-	-
West Santo	13	4	9	6	3	3	92	39	53	1	1	-
South Santo	57	13	44	4	1	3	178	52	126	5	2	3
East Santo	53	16	37	6	-	6	141	31	110	2	-	2
South East Santo	59	18	41	9	3	6	133	34	99	1	1	-
Canal - Fanafo	40	19	21	21	11	10	93	28	65	1	1	-
West Malo	10	4	6	8	7	1	59	17	42	-	-	-
East Malo	6	3	3	3	2	1	24	7	17	1	-	1
PENAMA	165	78	88	40	19	21	784	182	602	12	8	4
West Ambae	36	20	15	7	5	2	44	7	37	6	5	2
North Ambae	9	3	6	5	2	3	65	15	49	1	-	1
East Ambae	13	9	4	5	2	3	37	7	30	-	-	-
South Ambae	5	2	3	-	-	-	29	11	18	-	-	-
North Maewo	7	4	3	1	-	1	78	22	56	2	1	1
South Maewo	1	-	1	3	-	3	32	8	24	-	-	-
North Pentecost	33	19	14	9	2	7	195	46	149	1	1	-
Central Pentecost 1	18	6	12	1	1	-	88	24	65	1	1	-
Central Pentecost 2	21	7	14	3	3	-	130	30	100	-	-	-
South Pentecost	22	7	15	6	4	2	86	12	74	-	-	-
MALAMPA	262	96	166	47	20	27	1,011	262	748	14	8	6
North West Malekula	29	8	22	7	3	4	144	31	113	-	-	-
North East Malekula	49	18	31	16	4	12	156	46	110	4	3	1
Central Malekula	30	8	22	7	2	5	104	32	72	7	4	3
South West Malekula	28	8	20	2	2	-	100	29	71	-	-	-
South East Malekula	25	4	21	2	1	1	105	18	87	-	-	-
South Malekula	35	17	19	2	-	2	129	41	88	2	1	1
North Ambrym	23	15	8	6	5	1	121	24	96	-	-	-
West Ambrym	18	4	14	4	2	2	53	10	44	-	-	-
South East Ambrym	5	3	2	-	-	-	41	16	25	1	-	1
Paama	18	10	8	1	1	-	59	16	43	-	-	-

Table 3.15: Total population 15 years and over living in private households by marital status, sex, and region

Region	Marital Status											
	Separated			Divorced			Widowed			Not Stated		
	Total	Male	Female	Total	Male	Female	Total	Male	Female	Total	Male	Female
SHEFA	415	132	282	111	38	72	1,240	324	916	16	10	6
Vermali	18	6	12	4	2	2	69	16	53	1	-	1
Vermaul	5	1	4	1	1	-	41	9	32	-	-	-
Varisu	6	1	5	-	-	-	46	13	33	-	-	-
South Epi	4	3	1	1	-	1	42	9	33	-	-	-
North Tongoa	15	3	13	-	-	-	78	14	64	-	-	-
Tongariki	11	5	6	-	-	-	18	4	14	2	2	-
Makimae	22	5	17	-	-	-	39	9	30	-	-	-
Nguna	5	2	3	2	-	2	48	15	33	-	-	-
Emau	5	1	4	-	-	-	30	4	26	-	-	-
Malorua	25	9	16	3	-	3	78	27	51	-	-	-
North Efate	9	1	8	8	5	3	100	26	73	5	4	1
Mele	39	10	29	17	4	12	172	59	112	-	-	-
Ifira	10	2	8	3	1	2	14	2	13	-	-	-
Pango	20	9	11	2	-	2	46	11	36	-	-	-
Erakor	144	48	96	38	13	25	214	55	159	6	3	3
Eratap	63	21	42	27	9	18	121	33	88	2	1	1
Eton	13	6	7	4	3	1	82	18	65	-	-	-
TAFEA	231	63	168	139	35	104	1,035	207	827	1	1	-
North Erromango	2	-	2	3	-	3	25	7	17	-	-	-
South Erromango	1	-	1	-	-	-	3	2	1	-	-	-
Aniwa	1	-	1	2	2	-	20	5	15	-	-	-
North Tanna	35	9	26	17	7	10	105	26	79	-	-	-
West Tanna	62	18	43	28	6	22	256	46	210	1	1	-
Middle Bush Tanna	38	12	26	17	7	10	165	34	131	-	-	-
South West Tanna	35	4	31	33	5	28	98	14	84	-	-	-
Whitesands	29	5	24	28	5	23	274	57	217	-	-	-
South Tanna	14	5	10	9	3	6	48	10	38	-	-	-
Futuna	3	2	2	-	-	-	13	1	12	-	-	-
Aneityum	11	8	3	2	-	2	28	5	23	-	-	-

Table 3.16.1: Male population 15 years and over living in private households by marital status, 5 year age and region

Region	Total	Marital status						Not stated
		Never Married	Legally Married	Defacto	Divorced	Separated	Widowed	
VANUATU	90,395	19,709	44,205	19,616	418	1,503	4,901	42
15-19	12,295	10,684	499	1,044	5	38	22	3
20-24	12,828	4,858	2,826	4,866	21	171	82	4
25-29	12,306	1,860	4,761	5,321	43	225	86	10
30-34	10,808	814	5,925	3,679	54	233	98	4
35-39	8,485	453	5,611	2,048	43	179	151	-
40-44	7,575	295	5,670	1,136	57	169	240	9
45-49	6,487	239	5,037	684	52	151	315	8
50-54	5,522	177	4,274	389	54	145	483	-
55-60	4,394	112	3,317	216	43	88	618	-
60-64	3,467	79	2,529	111	25	53	669	-
65-69	2,446	56	1,699	60	10	28	589	3
70+	3,782	83	2,057	61	11	22	1,548	-
Urban	22,339	5,991	7,795	6,813	146	591	986	17
15-19	2,969	2,748	20	190	1	7	2	1
20-24	3,382	1,738	195	1,401	2	36	8	2
25-29	3,273	742	547	1,892	9	67	14	3
30-34	2,836	298	933	1,489	12	84	17	3
35-39	2,136	166	1,043	818	18	67	24	-
40-44	1,897	97	1,154	477	19	88	60	2
45-49	1,636	65	1,113	270	18	81	83	4
50-54	1,453	54	1,009	142	28	78	141	-
55-60	1,020	35	698	72	18	45	153	-
60-64	779	24	527	38	12	26	151	-
65-69	442	14	285	17	4	8	113	2
70+	517	11	271	8	3	4	221	-
Port vila	16,703	4,645	5,548	5,254	110	478	667	2
15-19	2,112	1,979	6	119	1	4	2	1
20-24	2,557	1,425	106	995	1	25	4	-
25-29	2,440	608	333	1,439	5	49	7	-
30-34	2,160	238	634	1,207	11	60	9	-
35-39	1,650	142	730	685	14	58	21	-
40-44	1,426	81	843	378	11	70	42	-
45-49	1,261	57	835	220	13	70	64	1
50-54	1,098	45	754	109	21	73	96	-
55-60	750	27	506	56	15	40	107	-
60-64	579	20	394	31	9	19	106	-
65-69	319	13	216	11	4	8	68	-
70+	351	8	191	6	3	2	140	-
Luganville	5,636	1,346	2,246	1,559	37	113	319	15
15-19	857	769	14	71	-	3	-	-
20-24	825	313	89	405	1	11	4	2
25-29	833	133	214	453	4	18	6	3
30-34	676	60	299	282	1	24	8	3
35-39	486	24	313	134	4	9	3	-
40-44	471	15	311	99	8	18	17	2
45-49	375	8	278	51	5	11	19	3
50-54	354	9	255	33	7	5	45	-
55-60	270	7	192	16	3	5	46	-
60-64	199	4	134	7	3	7	44	-
65-69	123	1	69	6	-	-	45	2
70+	166	2	80	2	-	2	80	-

Table 3.16.1: Male population 15 years and over living in private households by marital status, 5 year age and region

Region	Total	Marital status						Not stated
		Never Married	Legally Married	Defacto	Divorced	Separated	Widowed	
Rural	68,056	13,718	36,410	12,804	272	912	3,915	24
15-19	9,326	7,936	479	854	4	31	20	2
20-24	9,446	3,119	2,631	3,465	19	135	74	2
25-29	9,033	1,119	4,214	3,429	33	158	72	7
30-34	7,972	517	4,992	2,190	41	149	81	1
35-39	6,350	287	4,569	1,230	25	112	127	-
40-44	5,678	198	4,515	659	37	80	180	7
45-49	4,851	174	3,924	413	34	70	232	4
50-54	4,070	122	3,265	247	26	67	341	-
55-60	3,374	77	2,620	144	25	43	465	-
60-64	2,688	55	2,002	73	13	27	519	-
65-69	2,004	43	1,414	44	6	20	476	1
70+	3,265	72	1,785	54	8	18	1,328	-
TORBA	3,305	681	1,915	446	8	35	220	-
15-19	469	387	39	43	-	1	-	-
20-24	433	130	150	145	-	8	-	-
25-29	452	58	265	120	2	7	-	-
30-34	399	33	300	58	1	4	3	-
35-39	311	28	236	38	-	3	6	-
40-44	265	14	218	18	-	4	11	-
45-49	243	14	196	10	2	3	18	-
50-54	199	8	161	10	-	1	18	-
55-60	163	6	126	3	-	-	29	-
60-64	109	2	77	1	2	1	25	-
65-69	101	-	67	1	1	1	31	-
70+	162	1	80	-	-	2	79	-
SANMA	12,241	2,245	7,256	1,917	40	173	602	8
15-19	1,711	1,315	188	189	-	13	5	1
20-24	1,859	497	735	588	3	25	10	1
25-29	1,811	204	1,023	523	10	35	15	1
30-34	1,482	74	1,088	267	7	32	14	-
35-39	1,162	54	903	163	2	14	26	-
40-44	1,043	24	878	80	6	17	36	2
45-49	806	24	695	38	6	8	34	2
50-54	669	20	536	31	4	13	65	-
55-60	493	10	407	14	-	4	59	-
60-64	434	5	329	9	2	3	86	-
65-69	301	5	215	10	-	4	66	1
70+	469	13	261	5	-	5	185	-
PENAMA	9,914	1,802	6,078	1,319	21	88	602	4
15-19	1,311	1,088	87	133	1	2	-	-
20-24	1,312	375	516	398	-	22	2	-
25-29	1,252	134	713	377	3	17	5	3
30-34	1,076	62	801	185	3	19	7	-
35-39	935	35	759	113	1	12	15	-
40-44	811	21	714	48	3	1	23	-
45-49	707	25	617	28	1	5	30	1
50-54	651	21	565	16	3	2	44	-
55-60	511	16	417	6	2	4	66	-
60-64	420	7	322	7	-	2	81	-
65-69	339	7	245	6	1	1	79	-
70+	588	11	320	2	3	1	251	-

Table 3.16.1: Male population 15 years and over living in private households by marital status, 5 year age and region

Region	Total	Marital status						Not stated
		Never Married	Legally Married	Defacto	Divorced	Separated	Widowed	
MALAMPA	12,509	2,406	7,153	2,003	27	166	748	6
15-19	1,600	1,409	51	134	-	2	4	1
20-24	1,475	526	372	541	2	28	6	-
25-29	1,444	153	739	521	3	19	7	2
30-34	1,435	103	934	365	1	21	11	-
35-39	1,238	62	928	189	5	31	22	-
40-44	1,084	44	876	108	4	13	36	3
45-49	980	44	797	68	5	20	46	-
50-54	769	18	651	31	1	11	57	-
55-60	716	17	583	26	3	9	80	-
60-64	586	11	453	7	1	4	110	-
65-69	441	7	331	4	2	7	91	-
70+	741	12	439	9	-	2	278	-
SHEFA	17,206	3,791	7,301	4,837	72	282	916	6
15-19	2,197	1,951	18	220	1	7	-	-
20-24	2,376	964	198	1,190	3	19	1	1
25-29	2,384	365	653	1,321	3	35	5	1
30-34	2,093	173	923	937	9	42	8	1
35-39	1,594	82	949	508	2	35	18	-
40-44	1,450	73	1,020	281	11	31	33	2
45-49	1,266	53	940	175	10	27	60	1
50-54	1,127	47	841	101	12	34	92	-
55-60	887	24	632	55	11	25	141	-
60-64	641	21	455	24	5	16	122	-
65-69	472	21	316	12	1	5	117	-
70+	718	19	356	13	3	6	320	-
TAFEA	12,881	2,793	6,707	2,282	104	168	827	-
15-19	2,037	1,785	98	135	2	6	11	-
20-24	1,990	628	659	603	11	33	55	-
25-29	1,690	204	821	569	13	45	39	-
30-34	1,485	71	947	377	20	32	38	-
35-39	1,110	26	793	218	14	18	40	-
40-44	1,025	22	810	125	13	14	42	-
45-49	849	15	679	95	10	8	43	-
50-54	656	9	510	58	6	7	66	-
55-60	603	5	455	42	9	1	91	-
60-64	499	9	366	25	3	1	95	-
65-69	349	3	240	11	1	2	92	-
70+	588	16	330	23	2	2	215	-

Table 3.16.2: Female population 15 years and over living in private households by marital status, 5 year age and region

Region	Total	Marital status						Not stated
		Never Married	Legally Married	Defacto	Divorced	Separated	Widowed	
VANUATU	88,907	28,612	40,828	16,829	249	748	1,579	62
15-19	13,165	12,779	156	198	1	13	9	10
20-24	12,566	8,813	1,289	2,426	8	26	2	3
25-29	11,346	3,682	3,119	4,399	19	82	13	31
30-34	9,989	1,439	4,654	3,759	23	86	27	1
35-39	8,263	657	5,116	2,358	26	77	28	1
40-44	7,489	351	5,489	1,451	32	99	56	12
45-49	6,725	304	5,219	973	22	105	101	1
50-54	5,418	171	4,460	551	28	79	128	1
55-60	4,343	121	3,654	316	36	71	146	1
60-64	3,375	104	2,823	167	21	44	215	-
65-69	2,407	56	1,992	101	14	40	204	1
70+	3,819	135	2,856	131	18	28	651	-
Urban	21,726	7,825	7,267	5,934	92	282	297	28
15-19	2,957	2,903	10	39	-	-	-	5
20-24	3,312	2,573	67	664	2	5	1	1
25-29	3,086	1,267	296	1,488	-	19	1	15
30-34	2,571	526	649	1,360	3	26	6	1
35-39	2,021	226	846	900	9	37	3	-
40-44	1,815	108	1,053	581	17	42	10	4
45-49	1,670	90	1,109	391	11	44	25	-
50-54	1,405	51	1,028	255	13	36	22	-
55-60	1,040	27	805	127	21	30	28	1
60-64	784	25	621	62	5	20	52	-
65-69	481	10	372	35	3	13	49	-
70+	583	20	412	33	7	11	100	-
Port vila	16,242	5,935	5,183	4,580	81	239	211	12
15-19	2,121	2,087	5	26	-	-	-	3
20-24	2,459	1,958	36	459	2	4	-	-
25-29	2,369	1,023	188	1,137	-	15	-	6
30-34	1,979	423	459	1,069	3	21	4	-
35-39	1,499	178	573	708	8	29	2	-
40-44	1,400	87	779	469	15	37	10	2
45-49	1,255	71	809	308	11	39	17	-
50-54	1,047	42	743	204	11	32	15	-
55-60	770	23	581	96	19	25	25	1
60-64	592	21	459	56	3	16	37	-
65-69	354	7	272	26	2	12	34	-
70+	398	13	279	24	6	9	66	-
Luganville	5,484	1,889	2,084	1,355	11	44	86	15
15-19	836	816	5	13	-	-	-	2
20-24	853	615	30	205	-	1	1	1
25-29	717	243	109	352	-	4	1	9
30-34	592	102	190	292	-	5	2	1
35-39	523	48	273	192	1	7	1	-
40-44	414	20	273	112	2	5	-	2
45-49	415	19	301	83	-	5	8	-
50-54	358	9	285	51	2	4	7	-
55-60	270	4	224	31	2	5	3	-
60-64	193	4	162	6	2	4	15	-
65-69	128	3	100	9	1	1	14	-
70+	185	6	134	9	1	2	34	-

Table 3.16.2: Female population 15 years and over living in private households by marital status, 5 year age and region

Region	Marital status							
	Total	Never Married	Legally Married	Defacto	Divorced	Separated	Widowed	Not stated
Rural	67,181	20,788	33,561	10,895	157	466	1,282	34
15-19	10,208	9,876	146	159	1	13	9	5
20-24	9,254	6,240	1,222	1,763	6	21	1	2
25-29	8,260	2,416	2,823	2,910	19	63	12	16
30-34	7,418	914	4,006	2,398	20	60	21	-
35-39	6,242	431	4,271	1,458	17	40	25	1
40-44	5,674	244	4,436	870	14	57	45	8
45-49	5,055	214	4,110	582	11	61	75	1
50-54	4,014	120	3,432	296	16	43	106	1
55-60	3,303	93	2,849	189	15	40	117	-
60-64	2,590	79	2,202	106	16	25	164	-
65-69	1,926	46	1,619	66	11	27	155	1
70+	3,237	115	2,444	98	12	17	551	-
TORBA	3,306	1,042	1,796	373	11	18	65	-
15-19	523	515	2	5	-	-	-	-
20-24	411	266	74	70	-	-	-	-
25-29	417	140	161	114	-	2	-	-
30-34	381	47	269	64	1	-	-	-
35-39	338	20	257	53	2	4	1	-
40-44	281	14	237	26	1	3	-	-
45-49	244	10	210	18	-	2	4	-
50-54	199	9	166	10	1	2	10	-
55-60	152	7	132	6	-	2	5	-
60-64	112	4	100	-	-	1	7	-
65-69	99	1	84	3	2	-	9	-
70+	149	8	104	3	5	2	28	-
SANMA	12,729	3,662	6,984	1,723	33	79	241	7
15-19	1,905	1,777	70	42	-	10	5	1
20-24	1,868	1,108	377	375	1	5	-	2
25-29	1,647	387	767	475	3	12	2	1
30-34	1,410	161	897	334	7	8	3	-
35-39	1,266	82	960	212	3	5	4	-
40-44	1,104	43	926	112	2	7	11	3
45-49	909	28	774	81	3	10	12	-
50-54	698	19	612	33	3	7	23	-
55-60	552	10	496	19	1	5	20	-
60-64	446	16	374	16	5	4	31	-
65-69	335	5	287	8	2	2	31	-
70+	590	27	443	16	3	4	97	-
PENAMA	9,841	2,882	5,574	1,099	19	78	182	8
15-19	1,425	1,386	22	12	-	3	1	1
20-24	1,290	854	240	189	1	6	-	-
25-29	1,152	304	503	325	2	12	1	5
30-34	1,069	121	663	269	3	10	3	-
35-39	929	70	722	123	1	8	5	-
40-44	868	45	715	83	3	13	6	2
45-49	748	40	647	45	-	6	9	-
50-54	643	19	580	24	3	4	12	-
55-60	535	10	486	13	1	6	18	-
60-64	398	15	344	8	1	5	25	-
65-69	281	5	250	3	2	4	16	-
70+	505	13	402	3	1	1	85	-

Table 3.16.2: Female population 15 years and over living in private households by marital status, 5 year age and region

Region	Total	Marital status						Not stated
		Never Married	Legally Married	Defacto	Divorced	Separated	Widowed	
MALAMPA	12,502	3,951	6,492	1,672	20	96	262	8
15-19	1,814	1,777	19	15	-	-	1	2
20-24	1,556	1,185	134	233	-	4	-	-
25-29	1,374	498	420	445	-	6	2	2
30-34	1,328	186	695	427	2	15	3	-
35-39	1,192	88	847	244	2	8	3	-
40-44	1,052	51	853	133	1	8	4	2
45-49	969	53	806	86	-	13	11	-
50-54	818	31	706	39	4	13	25	1
55-60	662	26	574	26	4	6	26	-
60-64	511	18	452	7	3	4	26	-
65-69	446	15	372	7	2	15	34	1
70+	780	24	613	11	2	3	127	-
SHEFA	16,743	5,473	6,682	4,084	38	132	324	10
15-19	2,302	2,255	2	44	-	-	1	-
20-24	2,417	1,747	78	592	-	-	-	-
25-29	2,218	783	342	1,055	7	19	3	8
30-34	1,876	284	671	903	1	14	3	-
35-39	1,506	127	756	599	6	13	3	1
40-44	1,390	65	932	366	2	15	11	-
45-49	1,312	68	951	241	5	25	21	1
50-54	1,031	38	833	121	3	15	21	-
55-60	851	32	698	74	5	12	29	-
60-64	699	21	576	37	6	8	52	-
65-69	449	18	352	29	2	4	45	-
70+	692	34	492	22	1	7	136	-
TAFEA	12,060	3,776	6,033	1,944	35	63	207	1
15-19	2,239	2,167	30	42	1	-	-	-
20-24	1,713	1,081	319	304	4	5	1	-
25-29	1,451	304	630	496	7	11	4	-
30-34	1,355	115	811	403	5	13	8	-
35-39	1,010	43	728	225	3	2	8	-
40-44	980	26	773	150	5	11	13	1
45-49	873	14	722	110	3	6	18	-
50-54	625	3	536	67	2	2	15	-
55-60	552	8	462	50	3	9	19	-
60-64	425	5	357	37	1	2	23	-
65-69	316	2	274	16	1	2	19	-
70+	522	9	391	43	-	-	78	-

Table 3.16.3: Total population 15 years and over living in private households by marital status, 5 year age and region

Region	Total	Marital status						Not stated
		Never Married	Legally Married	Defacto	Divorced	Separated	Widowed	
VANUATU	179,302	48,322	85,033	36,445	667	2,251	6,480	104
15-19	25,461	23,463	655	1,242	7	51	30	13
20-24	25,394	13,671	4,115	7,292	29	197	84	7
25-29	23,652	5,543	7,880	9,720	62	307	99	41
30-34	20,797	2,254	10,579	7,437	76	319	125	5
35-39	16,749	1,110	10,728	4,406	70	255	179	1
40-44	15,064	646	11,158	2,587	88	267	296	22
45-49	13,212	543	10,257	1,657	75	256	416	9
50-54	10,941	348	8,734	940	83	224	611	1
55-60	8,737	232	6,971	532	79	159	763	1
60-64	6,842	183	5,352	278	46	98	885	-
65-69	4,853	112	3,691	161	24	68	793	4
70+	7,601	217	4,913	192	29	50	2,200	-
Urban	44,065	13,816	15,062	12,747	238	873	1,284	45
15-19	5,926	5,651	30	229	1	7	2	6
20-24	6,694	4,311	261	2,064	4	41	9	3
25-29	6,359	2,008	843	3,380	9	85	15	19
30-34	5,407	823	1,581	2,849	15	110	24	4
35-39	4,157	392	1,888	1,718	28	103	27	-
40-44	3,712	204	2,207	1,058	37	130	70	6
45-49	3,306	155	2,223	661	30	125	109	4
50-54	2,857	106	2,037	397	41	114	163	-
55-60	2,060	62	1,502	199	40	75	181	1
60-64	1,563	49	1,149	100	17	46	202	-
65-69	924	23	658	51	7	21	162	2
70+	1,099	30	683	41	10	15	321	-
Port vila	32,945	10,580	10,731	9,834	191	717	878	14
15-19	4,233	4,066	11	145	1	4	2	4
20-24	5,015	3,383	142	1,454	3	29	4	-
25-29	4,809	1,632	520	2,575	5	63	7	6
30-34	4,139	662	1,093	2,275	14	81	13	-
35-39	3,148	320	1,303	1,392	23	87	23	-
40-44	2,826	169	1,623	847	27	107	52	2
45-49	2,516	128	1,644	527	25	110	82	1
50-54	2,145	88	1,497	313	32	105	111	-
55-60	1,521	51	1,087	152	34	65	132	1
60-64	1,171	41	853	87	12	35	143	-
65-69	673	20	489	37	6	20	102	-
70+	748	22	470	30	9	11	207	-
Luganville	11,120	3,235	4,331	2,914	48	157	405	31
15-19	1,693	1,585	19	84	-	3	-	2
20-24	1,679	928	119	610	1	12	5	3
25-29	1,550	376	323	805	4	22	7	12
30-34	1,268	162	488	574	1	29	10	4
35-39	1,008	72	586	326	5	16	4	-
40-44	886	35	584	211	10	23	17	4
45-49	790	27	579	134	5	16	27	3
50-54	712	18	540	84	9	9	52	-
55-60	539	12	416	47	5	10	49	-
60-64	392	8	295	13	5	11	59	-
65-69	251	4	169	15	1	1	60	2
70+	351	8	213	11	1	4	114	-

Table 3.16.3: Total population 15 years and over living in private households by marital status, 5 year age and region

Region	Total	Marital status						
		Never Married	Legally Married	Defacto	Divorced	Separated	Widowed	Not stated
Rural	135,237	34,506	69,971	23,698	429	1,378	5,197	59
15-19	19,534	17,812	625	1,013	6	44	28	7
20-24	18,700	9,359	3,854	5,228	25	156	75	4
25-29	17,293	3,535	7,037	6,340	52	222	85	23
30-34	15,390	1,430	8,998	4,588	61	209	102	1
35-39	12,592	718	8,840	2,688	42	152	152	1
40-44	11,352	442	8,951	1,529	51	137	226	15
45-49	9,906	388	8,034	995	45	131	307	5
50-54	8,083	242	6,697	543	42	111	447	1
55-60	6,677	170	5,469	333	39	83	582	-
60-64	5,279	134	4,204	179	29	52	682	-
65-69	3,929	88	3,033	110	17	47	632	2
70+	6,502	187	4,230	152	20	35	1,879	-
TORBA	6,610	1,723	3,710	819	19	54	284	-
15-19	992	903	41	48	-	1	-	-
20-24	844	396	224	216	-	8	-	-
25-29	869	198	426	234	2	9	-	-
30-34	780	80	569	122	2	4	3	-
35-39	650	49	493	92	2	7	7	-
40-44	546	28	455	44	1	7	11	-
45-49	487	24	406	28	2	5	22	-
50-54	398	17	328	20	1	3	29	-
55-60	315	13	258	9	-	2	34	-
60-64	221	6	177	1	2	2	32	-
65-69	199	1	150	4	3	1	40	-
70+	310	9	183	3	5	4	107	-
SANMA	24,970	5,908	14,240	3,639	73	252	843	15
15-19	3,616	3,092	258	231	-	23	10	2
20-24	3,727	1,605	1,113	962	4	30	10	3
25-29	3,459	592	1,790	997	13	47	17	2
30-34	2,892	235	1,984	601	15	39	17	-
35-39	2,428	136	1,863	375	5	19	30	-
40-44	2,147	67	1,804	192	8	24	48	5
45-49	1,715	52	1,469	120	9	17	47	2
50-54	1,366	39	1,148	64	7	20	89	-
55-60	1,045	19	904	33	1	9	79	-
60-64	879	21	703	25	7	7	117	-
65-69	636	10	502	18	2	6	98	1
70+	1,059	39	704	21	3	10	282	-
PENAMA	19,755	4,684	11,652	2,418	40	165	784	12
15-19	2,735	2,474	109	145	1	5	1	1
20-24	2,602	1,229	756	587	1	28	2	-
25-29	2,405	438	1,216	702	5	29	6	8
30-34	2,145	183	1,464	454	6	28	10	-
35-39	1,864	105	1,482	236	2	19	20	-
40-44	1,678	67	1,430	131	6	14	29	2
45-49	1,455	65	1,264	73	1	11	39	1
50-54	1,293	40	1,145	40	6	6	56	-
55-60	1,046	25	903	20	3	11	84	-
60-64	818	22	666	15	1	8	106	-
65-69	621	12	496	9	3	5	95	-
70+	1,093	25	722	43	4	2	336	-

Table 3.16.3: Total population 15 years and over living in private households by marital status, 5 year age and region

Region	Total	Marital status						Not stated
		Never Married	Legally Married	Defacto	Divorced	Separated	Widowed	
MALAMPA	25,011	6,357	13,645	3,675	47	262	1,011	14
15-19	3,414	3,185	70	149	-	2	5	3
20-24	3,031	1,710	507	774	2	32	6	-
25-29	2,818	651	1,159	966	3	26	9	4
30-34	2,763	289	1,629	792	3	36	14	-
35-39	2,430	151	1,775	433	7	39	25	-
40-44	2,136	95	1,729	241	5	21	40	5
45-49	1,948	97	1,603	153	5	32	58	-
50-54	1,587	49	1,357	70	5	24	81	1
55-60	1,378	43	1,157	51	7	15	105	-
60-64	1,097	29	906	14	4	8	136	-
65-69	887	21	702	11	4	22	125	1
70+	1,521	36	1,053	20	2	4	405	-
SHEFA	33,949	9,265	13,983	8,921	111	415	1,240	16
15-19	4,500	4,206	20	264	1	7	1	-
20-24	4,793	2,711	276	1,782	3	19	1	1
25-29	4,601	1,148	995	2,376	10	55	8	9
30-34	3,970	457	1,594	1,840	10	56	11	1
35-39	3,100	209	1,705	1,108	8	48	21	1
40-44	2,840	137	1,951	646	13	47	44	2
45-49	2,578	121	1,891	416	15	52	81	2
50-54	2,158	85	1,674	223	15	48	112	-
55-60	1,738	56	1,330	129	16	37	169	-
60-64	1,341	42	1,030	61	11	24	173	-
65-69	921	39	668	40	3	9	162	-
70+	1,409	53	848	36	4	13	456	-
TAFEA	24,941	6,569	12,740	4,226	139	231	1,035	1
15-19	4,276	3,952	128	177	3	6	11	-
20-24	3,703	1,709	978	907	15	39	56	-
25-29	3,142	507	1,451	1,065	19	56	44	-
30-34	2,840	186	1,758	780	25	45	46	-
35-39	2,120	69	1,521	443	17	20	48	-
40-44	2,005	48	1,583	275	18	25	55	1
45-49	1,723	29	1,401	205	13	14	61	-
50-54	1,281	12	1,046	126	8	9	80	-
55-60	1,154	13	917	92	12	10	110	-
60-64	923	13	723	63	4	3	118	-
65-69	665	5	514	28	2	4	111	-
70+	1,109	25	721	67	2	2	293	-

Table 4.1: Population living in private households by place of birth, sex, region

Region	Total Male Female			Place of birth								
				Same place of residence			Other place*			Not stated		
				Total	Female	Male	Total	Female	Male	Total	Female	Male
VANUATU	293,963	148,354	145,609	238,000	116,551	121,449	52,992	27,560	25,432	2,970	1,498	1,472
URBAN	65,867	32,998	32,870	44,245	21,874	22,371	19,403	9,875	9,528	2,219	1,121	1,099
Port Vila	48,461	24,259	24,202	32,405	16,071	16,334	14,143	7,173	6,970	1,913	958	955
Luganville	17,407	8,739	8,668	11,840	5,804	6,037	5,260	2,701	2,558	307	163	144
RURAL	228,095	115,356	112,739	193,755	94,677	99,079	33,589	17,685	15,904	751	377	373
TORBA	11,215	5,645	5,570	8,792	4,356	4,437	2,394	1,202	1,192	28	13	16
Torres	1,185	595	590	738	374	365	442	215	228	4	2	2
Ureparapara	466	243	223	408	187	221	58	36	22	-	-	-
Motalava	1,689	837	852	1,462	728	734	223	121	102	4	3	1
Vanua Lava	3,231	1,669	1,562	2,109	1,000	1,109	1,116	561	555	6	1	5
Mota	597	308	289	564	268	296	33	22	11	-	-	-
Gaua	3,400	1,680	1,720	2,968	1,518	1,451	418	196	221	14	6	8
Merelava	647	314	333	543	282	261	104	51	53	-	-	-
SANMA	42,245	21,834	20,411	36,736	17,539	19,197	5,386	2,810	2,576	123	62	61
North West Santo	1,589	842	746	1,322	606	716	261	140	122	5	1	4
North Santo	5,194	2,719	2,475	5,075	2,404	2,671	113	69	44	6	3	3
West Santo	3,089	1,561	1,528	3,020	1,484	1,536	67	42	25	2	2	-
South Santo	8,702	4,500	4,202	8,010	3,780	4,230	677	416	262	15	6	8
East Santo	5,788	2,955	2,833	5,274	2,557	2,717	502	269	233	11	6	5
South East Santo	7,479	3,813	3,666	5,603	2,761	2,842	1,827	879	949	49	26	23
Canal - Fanafo	5,731	3,006	2,724	4,388	2,054	2,334	1,311	654	657	32	17	15
West Malo	2,657	1,383	1,274	2,392	1,110	1,282	263	164	98	2	-	2
East Malo	2,017	1,055	962	1,651	783	868	364	178	187	1	1	-
PENAMA	34,123	17,283	16,840	30,349	14,756	15,593	3,731	2,064	1,668	42	20	23
West Ambae	3,197	1,628	1,569	2,901	1,393	1,508	295	176	119	1	-	1
North Ambae	2,917	1,466	1,450	2,623	1,290	1,333	292	159	133	1	1	-
East Ambae	1,880	1,003	877	1,638	722	916	232	148	84	10	7	3
South Ambae	1,211	618	593	1,189	577	612	22	16	7	-	-	-
North Maewo	2,725	1,383	1,342	2,316	1,112	1,204	409	230	179	-	-	-
South Maewo	1,868	953	915	1,399	661	738	468	254	214	1	-	1
North Pentecost	6,451	3,354	3,097	5,490	2,608	2,882	952	485	466	9	4	5
Central Pentecost 1	3,405	1,710	1,696	3,297	1,636	1,661	105	57	47	3	2	1
Central Pentecost 2	4,837	2,402	2,435	4,721	2,373	2,348	113	60	54	3	2	1
South Pentecost	5,632	2,765	2,866	4,775	2,385	2,391	843	479	364	14	3	11
MALAMPA	41,506	20,969	20,537	37,806	18,454	19,352	3,631	2,047	1,584	69	36	33
North West Malekula	5,325	2,680	2,645	4,837	2,356	2,481	485	288	197	2	-	2
North East Malekula	6,748	3,378	3,370	6,254	3,088	3,166	483	278	205	11	4	6
Central Malekula	6,335	3,139	3,196	5,520	2,739	2,781	784	437	347	31	20	11
South West Malekula	3,635	1,856	1,779	3,578	1,745	1,833	56	34	22	1	-	1
South East Malekula	5,226	2,678	2,548	4,850	2,337	2,513	373	210	163	3	1	2
South Malekula	4,472	2,290	2,182	4,354	2,112	2,242	113	67	46	5	3	2
North Ambrym	3,590	1,772	1,818	3,304	1,650	1,655	277	164	114	9	4	4
West Ambrym	2,722	1,385	1,337	2,403	1,170	1,233	316	165	151	3	2	1
South East Ambrym	1,930	1,020	910	1,617	742	875	313	168	145	-	-	-
Paama	1,522	770	752	1,089	514	575	430	237	193	4	1	2

Table 4.1: Population living in private households by place of birth, sex, region

Region	Place of birth											
	Total	Male	Female	Same place of residence			Other place*			Not stated		
				Total	Female	Male	Total	Female	Male	Total	Female	Male
SHEFA	54,108	27,157	26,950	37,817	18,657	19,160	15,876	8,087	7,789	415	207	209
Vermali	2,279	1,082	1,197	1,817	901	916	462	296	166	-	-	-
Vermaul	1,766	867	899	1,549	772	777	212	124	87	6	3	3
Varisu	2,007	1,017	990	1,857	899	958	150	91	59	-	-	-
South Epi	1,751	897	854	876	421	455	875	432	442	-	-	-
North Tongoa	1,587	800	787	1,392	693	699	195	94	101	-	-	-
Tongariki	1,022	518	504	468	225	243	554	279	275	-	-	-
Makimae	1,091	591	500	569	260	309	521	240	281	1	-	1
Nguna	1,790	893	897	427	201	226	1,359	694	665	4	2	2
Emau	737	377	360	735	359	376	1	1	-	1	-	1
Malorua	3,594	1,832	1,762	2,411	1,156	1,255	1,080	559	521	103	47	56
North Efate	3,333	1,657	1,676	3,162	1,582	1,580	158	88	69	13	6	7
Mele	6,439	3,217	3,222	5,274	2,631	2,643	1,138	576	562	27	15	12
Ifira	1,274	618	656	1,205	612	593	32	23	10	37	21	15
Pango	2,279	1,118	1,161	1,990	1,008	981	274	144	130	15	8	7
Erakor	11,570	5,830	5,740	6,813	3,373	3,440	4,637	2,306	2,331	120	61	59
Eratap	7,629	3,829	3,800	4,617	2,273	2,345	2,940	1,493	1,447	72	34	38
Eton	3,960	2,014	1,947	2,655	1,291	1,364	1,288	647	642	17	9	8
TAFEA	44,899	22,468	22,431	42,255	20,915	21,340	2,571	1,476	1,095	73	40	33
North Erromango	1,713	894	819	1,398	650	748	315	169	146	-	-	-
South Erromango	658	325	333	434	212	222	224	121	103	-	-	-
Aniwa	465	214	251	457	247	210	8	4	4	-	-	-
North Tanna	4,701	2,327	2,374	4,676	2,361	2,314	22	12	10	3	1	2
West Tanna	12,790	6,425	6,366	12,004	5,935	6,070	748	408	339	39	22	16
Middle Bush Tanna	6,882	3,421	3,461	6,668	3,313	3,355	204	141	62	11	6	4
South West Tanna	6,487	3,214	3,273	6,441	3,248	3,193	39	23	17	7	3	3
Whitesands	7,561	3,768	3,794	7,139	3,518	3,621	411	270	141	11	5	6
South Tanna	1,601	803	797	1,423	685	738	177	113	64	1	-	1
Futuna	557	294	262	490	226	264	66	37	30	-	-	-
Aneityum	1,484	782	701	1,125	521	604	357	178	179	2	2	-

*Other place includes both overseas and other place in Vanuatu

Table 4.2 Population living in private household by place of birth if different than current place of residence, sex and by region

Region	Total	Place of birth								
		TORBA			SANMA			PENAMA		
		Total	Male	Female	Total	Male	Female	Total	Male	Female
VANUATU	52,992	2,810	1,396	1,414	8,669	4,049	4,620	9,774	4,605	5,169
URBAN	19,373	772	405	368	3,012	1,424	1,588	4,386	2,076	2,311
Port Vila	14,119	304	181	123	2,460	1,165	1,295	2,883	1,377	1,506
Luganville	5,254	468	224	245	551	259	293	1,503	699	804
RURAL	33,535	2,038	992	1,047	5,657	2,625	3,032	5,388	2,530	2,858
TORBA	2,394	1,268	634	634	726	367	359	141	76	65
Torres	442	312	154	158	103	60	42	17	9	8
Ureparapara	58	36	13	23	18	7	11	3	2	1
Motalava	223	77	34	43	101	48	53	14	7	7
Vanua lava	1,116	594	299	295	296	150	146	55	30	25
Mota	33	17	6	11	5	2	3	4	2	2
Gaua	418	201	112	89	138	69	70	39	19	20
Merelava	104	31	16	15	65	31	34	8	6	2
SANMA	5,374	434	222	212	1,720	803	917	1,675	846	829
North West Santo	261	4	2	2	211	99	113	11	3	7
North Santo	112	10	4	6	65	25	40	14	4	10
West Santo	67	4	2	2	39	12	27	9	3	6
South Santo	672	19	4	15	357	143	214	83	33	50
East Santo	502	46	22	23	72	22	50	171	90	81
South East Santo	1,824	273	147	126	87	40	47	986	529	457
Canal-Fanafo	1,311	67	36	31	532	284	247	345	163	182
East Malo	364	2	2	-	204	106	99	36	15	20
West Malo	260	10	2	8	152	72	80	20	6	14
PENAMA	3,730	85	25	60	913	430	483	1,693	772	921
West Ambae	295	9	-	9	161	74	87	31	7	24
North Ambae	292	1	-	1	121	58	63	36	8	28
East Ambae	232	7	1	6	63	25	38	97	33	64
South Ambae	22	1	1	-	6	4	1	7	2	5
North Maewo	408	38	16	22	162	69	93	143	65	78
South Maewo	468	8	2	6	101	42	59	258	127	131
North Pentecost	952	11	1	10	116	68	48	622	309	313
Central Pentecost 2	113	2	1	1	22	15	7	20	5	15
Central Pentecost 1	105	2	1	1	43	24	19	19	8	11
South Pentecost	843	6	2	4	119	51	67	460	208	252
MALAMPA	3,631	51	16	35	682	292	391	267	74	194
North West Malekula	485	17	6	11	110	50	60	34	7	27
North East Malekula	483	4	-	4	113	54	59	33	6	27
Central Malekula	784	8	4	4	193	73	120	73	24	50
South West Malekula	56	1	-	1	15	6	9	9	3	6
South East Malekula	373	7	2	5	52	18	34	21	5	17
South Malekula	113	-	-	-	7	2	5	8	2	6
North Ambrym	277	8	2	6	59	27	32	45	12	33
West Ambrym	316	3	1	2	50	27	23	22	8	14
South East Ambrym	313	-	-	-	28	13	15	5	-	5
Paama	430	2	-	2	55	22	33	16	6	10

Table 4.2 Population living in private household by place of birth if different than current place of residence, sex and by region

Region	Total	Place of birth								
		TORBA			SANMA			PENAMA		
		Total	Male	Female	Total	Male	Female	Total	Male	Female
SHEFA	15,863	188	91	98	1,517	699	818	1,536	731	805
Vermali	455	1	-	1	59	17	42	23	7	16
Vermaul	212	-	-	-	18	10	9	11	4	7
Varisu	150	5	1	4	10	2	8	9	4	5
South Epi	875	-	-	-	37	14	23	11	-	11
North Tonga	195	1	-	1	12	6	6	1	-	1
Tongariki	554	-	-	-	10	6	4	7	3	4
Makimae	521	1	1	-	4	4	-	3	1	2
Nguna	1,359	-	-	-	29	12	17	13	2	11
Emau	-	-	-	-	-	-	-	-	-	-
Malorua	1,079	12	7	5	102	41	61	79	40	39
North Efate	158	2	-	2	18	7	11	15	11	4
Mele	1,138	29	12	17	188	90	98	135	64	72
Ifira	32	1	-	1	8	4	4	4	-	4
Pango	274	10	4	6	62	22	40	39	17	23
Erakor	4,637	62	32	30	556	267	289	682	337	345
Eratap	2,935	50	25	25	351	172	180	436	210	227
Eton	1,288	14	8	6	53	25	27	67	33	34
TAFEA	2,543	11	4	7	98	34	64	76	32	44
North Erromango	315	-	-	-	3	2	1	2	1	1
South Erromango	224	-	-	-	4	2	2	4	2	2
Aniwa	8	-	-	-	1	1	-	-	-	-
North Tanna	22	-	-	-	2	-	2	2	-	2
West Tanna	719	4	2	2	51	18	32	39	21	17
Middle Bush Tanna	204	2	1	1	7	3	4	4	2	2
South West Tanna	39	2	1	1	5	1	4	3	2	1
Whitesands	411	1	-	1	10	2	8	9	2	7
South Tanna	177	2	-	2	-	-	-	2	-	2
Futuna	66	-	-	-	2	1	1	-	-	-
Aneityum	357	-	-	-	13	4	9	11	1	10

Table 4.2 Population living in private household by place of birth if different than current place of residence, sex and by region

Region	Place of birth									NOT STATED		
	MALAMPA			SHEFA			TAFEA			Total	Male	Female
	Total	Male	Female	Total	Male	Female	Total	Male	Female			
VANUATU	10,652	5,035	5,616	12,846	6,337	6,509	8,157	3,975	4,182	84	10	74
URBAN	5,463	2,718	2,745	3,140	1,562	1,578	2,601	1,331	1,270	30	5	25
Port Vila	4,091	2,053	2,038	1,955	949	1,005	2,426	1,233	1,193	25	-	25
Luganville	1,372	665	708	1,185	613	572	175	98	77	5	5	-
RURAL	5,189	2,318	2,871	9,707	4,775	4,932	5,556	2,644	2,912	54	5	49
TORBA	86	35	51	141	63	79	32	18	14	-	-	-
Torres	2	1	1	7	1	6	1	1	-	-	-	-
Ureparapara	-	-	-	1	-	1	-	-	-	-	-	-
Motalava	9	3	6	22	10	12	-	-	-	-	-	-
Vanua lava	49	18	31	94	44	51	28	14	14	-	-	-
Mota	3	-	3	2	-	2	1	1	-	-	-	-
Gaua	23	13	10	15	8	7	2	2	-	-	-	-
Merelava	-	-	-	-	-	-	-	-	-	-	-	-
SANMA	873	384	489	551	260	291	121	58	63	12	4	8
North West Santo	12	5	7	19	12	7	4	1	3	-	-	-
North Santo	13	4	8	8	4	4	2	2	-	1	1	-
West Santo	5	2	3	6	6	-	3	-	3	-	-	-
South Santo	103	33	71	82	32	50	28	15	13	5	-	5
East Santo	98	42	57	94	46	47	21	10	11	-	-	-
South East Santo	259	114	145	197	107	89	23	12	11	3	-	3
Canal-Fanafo	254	126	128	81	31	50	31	17	15	-	-	-
East Malo	96	53	44	24	10	14	2	1	1	-	-	-
West Malo	31	5	26	40	11	29	6	1	5	3	3	-
PENAMA	217	55	161	753	365	388	69	20	50	1	-	1
West Ambae	13	2	10	81	36	45	-	-	-	-	-	-
North Ambae	25	7	18	102	56	46	6	4	3	-	-	-
East Ambae	16	5	10	46	18	29	3	2	1	-	-	-
South Ambae	3	-	3	3	-	3	3	-	3	-	-	-
North Maewo	13	6	7	47	21	26	5	2	3	1	-	1
South Maewo	23	6	17	67	34	33	11	3	8	-	-	-
North Pentecost	29	7	22	160	76	84	14	5	9	-	-	-
Central Pentecost 2	17	10	8	38	20	18	14	3	11	-	-	-
Central Pentecost 1	10	2	8	26	13	13	5	-	5	-	-	-
South Pentecost	68	10	59	182	92	90	8	1	7	-	-	-
MALAMPA	1,061	430	631	1,452	718	734	117	55	62	-	-	-
North West Malekula	222	91	130	85	31	54	17	12	6	-	-	-
North East Malekula	152	50	102	160	90	70	22	5	16	-	-	-
Central Malekula	167	76	91	310	150	159	32	19	12	-	-	-
South West Malekula	8	2	6	13	5	8	10	5	4	-	-	-
South East Malekula	211	98	113	74	37	37	8	4	4	-	-	-
South Malekula	45	19	26	46	21	25	7	2	5	-	-	-
North Ambrym	35	12	22	122	59	63	9	1	8	-	-	-
West Ambrym	95	37	58	141	76	65	4	2	2	-	-	-
South East Ambrym	51	17	34	224	112	112	5	3	2	-	-	-
Paama	76	27	49	277	137	140	3	1	2	-	-	-

Table 4.2 Population living in private household by place of birth if different than current place of residence, sex and by region

Region	Place of birth											
	MALAMPA			SHEFA			TAFEA			NOT STATED		
	Total	Male	Female	Total	Male	Female	Total	Male	Female	Total	Male	Female
SHEFA	2,836	1,375	1,461	5,623	2,803	2,820	4,163	2,083	2,080	13	1	12
Vermali	79	20	60	280	117	163	12	2	10	7	-	7
Vermaul	40	12	28	141	62	78	2	-	2	-	-	-
Varisu	46	15	31	72	35	37	8	2	6	-	-	-
South Epi	41	14	27	777	413	365	8	1	7	-	-	-
North Tonga	10	3	7	163	90	73	9	2	7	-	-	-
Tongariki	14	6	8	518	259	259	5	1	4	-	-	-
Makimae	13	5	8	496	267	228	6	4	2	-	-	-
Nguna	23	7	16	1,282	639	643	12	5	7	-	-	-
Emau	-	-	-	-	-	-	-	-	-	-	-	-
Malorua	127	54	73	547	276	271	212	103	109	1	-	1
North Efate	28	11	17	76	33	43	18	7	11	-	-	-
Mele	285	132	153	99	53	46	401	210	191	-	-	-
Ifira	10	3	7	2	-	2	8	3	4	-	-	-
Pango	104	60	44	16	6	9	43	21	22	-	-	-
Erakor	1,142	606	536	487	223	264	1,708	865	843	1	1	-
Eratap	732	371	362	259	121	137	1,107	546	561	4	-	4
Eton	142	58	85	407	206	201	605	312	293	-	-	-
TAFEA	117	39	78	1,187	566	621	1,054	410	644	28	-	28
North Erromango	6	1	5	139	62	76	165	80	85	-	-	-
South Erromango	1	-	1	102	51	51	113	48	65	-	-	-
Aniwa	-	-	-	2	1	1	5	2	3	-	-	-
North Tanna	2	1	1	10	6	4	6	3	3	-	-	-
West Tanna	54	18	36	406	190	216	166	79	87	28	-	28
Middle Bush Tanna	9	4	5	51	25	26	130	27	102	-	-	-
South West Tanna	1	-	1	17	8	9	11	4	7	-	-	-
Whitesands	21	6	15	215	106	109	154	25	130	-	-	-
South Tanna	11	4	7	50	19	32	112	42	70	-	-	-
Futuna	-	-	-	26	8	18	39	21	18	-	-	-
Aneityum	11	5	6	168	90	79	154	79	75	-	-	-

Table 4.3: Total Population and whether place of usual residence same as place of enumeration by sex and region

Region	Place of Usual Residence								
	Total			Same place of enumeration			Other place*		
	Total	Male	Female	Total	Female	Male	Total	Female	Male
VANUATU	293,963	148,354	145,609	289,333	143,223	146,110	4,630	2,386	2,244
URBAN	65,867	32,998	32,870	64,018	31,912	32,106	1,849	958	892
Port Vila	48,461	24,259	24,202	46,974	23,418	23,556	1,487	784	703
Luganville	17,407	8,739	8,668	17,044	8,494	8,550	362	174	188
RURAL	228,095	115,356	112,739	225,315	111,311	114,004	2,781	1,428	1,352
TORBA	11,215	5,645	5,570	11,002	5,471	5,530	213	99	115
Torres	1,185	595	590	1,152	577	574	33	13	20
Ureparapara	466	243	223	465	223	242	1	-	1
Motalava	1,689	837	852	1,667	841	826	22	11	11
Vanua Lava	3,231	1,669	1,562	3,102	1,500	1,602	129	62	67
Mota	597	308	289	590	285	306	6	4	2
Gaua	3,400	1,680	1,720	3,384	1,714	1,670	16	6	10
Merelava	647	314	333	642	331	311	5	2	3
SANMA	42,245	21,834	20,411	41,916	20,239	21,677	329	172	157
North West Santo	1,589	842	746	1,583	744	839	5	2	3
North Santo	5,194	2,719	2,475	5,183	2,468	2,715	12	8	4
West Santo	3,089	1,561	1,528	3,071	1,516	1,555	18	12	6
South Santo	8,702	4,500	4,202	8,629	4,153	4,476	74	49	24
East Santo	5,788	2,955	2,833	5,724	2,806	2,919	63	27	36
South East Santo	7,479	3,813	3,666	7,421	3,639	3,782	58	27	31
Canal - Fanafo	5,731	3,006	2,724	5,689	2,702	2,987	42	23	19
West Malo	2,657	1,383	1,274	2,620	1,259	1,361	37	15	22
East Malo	2,017	1,055	962	1,995	953	1,042	21	9	13
PENAMA	34,123	17,283	16,840	33,722	16,606	17,116	401	234	167
West Ambae	3,197	1,628	1,569	3,125	1,531	1,594	72	38	34
North Ambae	2,917	1,466	1,450	2,855	1,421	1,434	61	29	32
East Ambae	1,880	1,003	877	1,855	859	996	25	18	7
South Ambae	1,211	618	593	1,207	589	617	4	3	1
North Maewo	2,725	1,383	1,342	2,708	1,331	1,377	17	11	6
South Maewo	1,868	953	915	1,844	901	943	24	14	10
North Pentecost	6,451	3,354	3,097	6,366	3,047	3,319	85	50	35
Central Pentecost 1	3,405	1,710	1,696	3,397	1,691	1,705	8	4	4
Central Pentecost 2	4,837	2,402	2,435	4,822	2,426	2,396	15	9	6
South Pentecost	5,632	2,765	2,866	5,542	2,808	2,734	89	58	32
MALAMPA	41,506	20,969	20,537	41,125	20,344	20,781	381	193	188
North West Malekula	5,325	2,680	2,645	5,265	2,612	2,653	60	33	27
North East Malekula	6,748	3,378	3,370	6,688	3,342	3,346	60	28	32
Central Malekula	6,335	3,139	3,196	6,229	3,137	3,092	106	59	47
South West Malekula	3,635	1,856	1,779	3,626	1,772	1,854	9	7	2
South East Malekula	5,226	2,678	2,548	5,180	2,520	2,660	46	28	18
South Malekula	4,472	2,290	2,182	4,463	2,179	2,284	9	3	6
North Ambrym	3,590	1,772	1,818	3,562	1,803	1,760	27	15	12
West Ambrym	2,722	1,385	1,337	2,684	1,325	1,360	38	12	26
South East Ambrym	1,930	1,020	910	1,924	908	1,016	6	2	4
Paama	1,522	770	752	1,503	747	757	19	6	13

Table 4.3: Total Population and whether place of usual residence same as place of enumeration by sex and region

Region	Place of Usual Residence								
	Total			Same place of enumeration			Other place*		
	Total	Male	Female	Total	Female	Male	Total	Female	Male
SHEFA	54,108	27,157	26,950	52,964	26,399	26,565	1,144	551	592
Vermali	2,279	1,082	1,197	2,261	1,189	1,072	18	8	10
Vermaul	1,766	867	899	1,758	895	863	8	4	4
Varisu	2,007	1,017	990	2,006	989	1,017	1	1	-
South Epi	1,751	897	854	1,731	846	884	20	7	13
North Tongoa	1,587	800	787	1,557	771	786	31	16	14
Tongariki	1,022	518	504	975	484	491	47	20	27
Makimae	1,091	591	500	1,075	492	583	17	9	8
Nguna	1,790	893	897	1,763	882	881	27	15	12
Emau	737	377	360	737	360	377	-	-	-
Malorua	3,594	1,832	1,762	3,516	1,723	1,793	78	39	39
North Efate	3,333	1,657	1,676	3,317	1,669	1,648	16	7	9
Mele	6,439	3,217	3,222	6,271	3,146	3,125	168	76	92
Ifira	1,274	618	656	1,252	644	608	22	13	9
Pango	2,279	1,118	1,161	2,272	1,157	1,115	7	3	3
Erakor	11,570	5,830	5,740	11,159	5,537	5,622	411	203	208
Eratap	7,629	3,829	3,800	7,439	3,711	3,729	189	89	100
Eton	3,960	2,014	1,947	3,877	1,906	1,970	84	40	44
TAFEA	44,899	22,468	22,431	44,587	22,253	22,334	312	179	133
North Erromango	1,713	894	819	1,707	815	892	6	4	2
South Erromango	658	325	333	658	333	325	-	-	-
Aniwa	465	214	251	459	246	213	6	5	1
North Tanna	4,701	2,327	2,374	4,694	2,370	2,324	7	4	3
West Tanna	12,790	6,425	6,366	12,652	6,295	6,357	139	71	68
Middle Bush Tanna	6,882	3,421	3,461	6,853	3,441	3,412	30	20	9
South West Tanna	6,487	3,214	3,273	6,476	3,268	3,208	11	5	6
Whitesands	7,561	3,768	3,794	7,517	3,765	3,752	44	29	15
South Tanna	1,601	803	797	1,563	777	786	38	21	17
Futuna	557	294	262	542	251	291	14	11	3
Aneityum	1,484	782	701	1,466	693	773	17	8	9

* includes both overseas and Other place in Vanuatu

Table 4.4: Total population enumerated elsewhere than place of usual residence by sex and region

Region	Total	Other Residence								
		TORBA			SANMA			PENAMA		
		Total	Male	Female	Total	Male	Female	Total	Male	Female
VANUATU	4,175	223	118	105	578	283	295	464	212	252
URBAN	1,546	32	15	16	244	124	120	171	91	80
Port Vila	1,225	18	9	8	103	51	53	122	67	56
Luganville	320	14	6	8	141	73	67	49	24	25
RURAL	2,521	191	103	89	334	159	175	293	122	172
TORBA	203	158	85	73	15	8	7	4	1	3
Torres	30	28	18	10	1	-	1	1	-	1
Ureparapara	1	1	1	-	-	-	-	-	-	-
Motalava	22	12	5	7	3	1	2	-	-	-
Vanua Lava	128	105	55	50	8	5	3	1	-	1
Mota	6	5	2	3	-	-	-	-	-	-
Gaua	10	5	3	2	1	-	1	1	1	-
Merelava	5	2	1	1	2	2	-	1	-	1
SANMA	284	13	9	4	112	48	64	68	35	33
North West Santo	4	-	-	-	3	2	1	-	-	-
North Santo	12	-	-	-	5	1	4	2	1	1
West Santo	16	-	-	-	11	4	7	3	1	2
South Santo	65	-	-	-	34	10	24	6	1	5
East Santo	58	4	3	1	12	8	4	21	12	9
South East Santo	46	8	5	3	12	3	9	14	10	4
Canal - Fanafo	32	-	-	-	2	-	2	20	9	11
West Malo	32	-	-	-	20	12	8	2	1	1
East Malo	19	1	1	-	14	8	5	-	-	-
PENAMA	374	5	1	4	69	29	40	125	40	85
West Ambae	69	2	-	2	27	13	14	13	2	10
North Ambae	59	1	-	1	15	6	10	6	2	4
East Ambae	14	-	-	-	2	-	2	2	-	2
South Ambae	4	-	-	-	-	-	-	3	-	3
North Maewo	17	1	1	-	3	-	3	5	1	4
South Maewo	24	-	-	-	7	3	4	8	4	4
North Pentecost	83	1	-	1	9	4	5	38	13	25
Central Pentecost 1	8	-	-	-	1	1	-	5	1	4
Central Pentecost 2	15	-	-	-	2	1	1	2	1	1
South Pentecost	79	-	-	-	3	1	2	42	15	28
MALAMPA	343	5	2	3	42	22	20	17	7	11
North West Malekula	59	-	-	-	3	-	3	3	1	2
North East Malekula	56	2	1	1	8	3	4	1	1	-
Central Malekula	91	3	1	2	16	7	8	10	4	6
South West Malekula	8	-	-	-	-	-	-	-	-	-
South East Malekula	44	-	-	-	1	1	-	-	-	-
South Malekula	8	-	-	-	-	-	-	-	-	-
North Ambrym	26	-	-	-	6	4	2	2	-	2
West Ambrym	30	-	-	-	7	4	3	1	1	-
South East Ambrym	3	-	-	-	1	1	-	-	-	-
Paama	18	-	-	-	1	1	-	-	-	-

Table 4.4: Total population enumerated elsewhere than place of usual residence by sex and region

Region	Total	Other Residence								
		TORBA			SANMA			PENAMA		
		Total	Male	Female	Total	Male	Female	Total	Male	Female
SHEFA	1,040	9	5	4	80	46	33	69	33	35
Vermali	16	-	-	-	1	1	-	1	1	-
Vermaul	8	-	-	-	-	-	-	-	-	-
Varisu	1	-	-	-	-	-	-	-	-	-
South Epi	20	1	1	-	-	-	-	1	-	1
North Tongoa	29	-	-	-	-	-	-	-	-	-
Tongariki	46	-	-	-	2	1	1	1	1	-
Makimae	17	-	-	-	-	-	-	-	-	-
Nguna	25	-	-	-	1	1	-	1	-	1
Emau	-	-	-	-	-	-	-	-	-	-
Malorua	57	-	-	-	10	5	5	2	1	1
North Efate	13	-	-	-	-	-	-	-	-	-
Mele	149	4	1	3	16	9	7	16	11	5
Ifira	13	2	1	1	3	2	1	-	-	-
Pango	7	-	-	-	1	1	-	1	1	-
Erakor	380	1	1	-	30	15	15	23	8	15
Eratap	176	-	-	-	13	9	4	14	6	8
Eton	83	1	1	-	2	2	-	9	5	4
TAFEA	276	-	-	-	15	5	10	9	5	4
North Erromango	6	-	-	-	-	-	-	-	-	-
South Erromango	-	-	-	-	-	-	-	-	-	-
Aniwa	6	-	-	-	1	-	1	-	-	-
North Tanna	4	-	-	-	-	-	-	1	1	-
West Tanna	115	-	-	-	9	3	6	3	2	1
Middle Bush Tanna	26	-	-	-	-	-	-	1	-	1
South West Tanna	11	-	-	-	-	-	-	1	1	-
Whitesands	40	-	-	-	1	-	1	-	-	-
South Tanna	36	-	-	-	-	-	-	-	-	-
Futuna	14	-	-	-	-	-	-	-	-	-
Aneityum	17	-	-	-	4	2	2	3	1	2

Table 4.4: Total population enumerated elsewhere than place of usual residence by sex and region

Region	Other Residence									NOT STATED		
	MALAMPA			SHEFA			TAFEA					
	Total	Male	Female	Total	Male	Female	Total	Male	Female	Total	Male	Female
VANUATU	518	278	240	1,906	1,013	893	376	169	207	109	25	84
URBAN	175	82	93	806	456	350	118	48	69	64	8	56
Port Vila	139	67	72	734	417	317	109	42	66	56	-	56
Luganville	36	15	21	71	38	33	9	6	3	8	8	-
RURAL	342	196	147	1,101	557	543	258	121	138	45	17	28
TORBA	14	5	9	10	6	4	1	1	-	-	-	-
Torres	-	-	-	-	-	-	-	-	-	-	-	-
Ureparapara	-	-	-	-	-	-	-	-	-	-	-	-
Motalava	5	1	4	2	1	1	-	-	-	-	-	-
Vanua Lava	6	3	3	7	5	2	1	1	-	-	-	-
Mota	1	1	-	-	-	-	-	-	-	-	-	-
Gaua	2	-	2	1	-	1	-	-	-	-	-	-
Merelava	-	-	-	-	-	-	-	-	-	-	-	-
SANMA	35	20	15	50	28	22	5	3	2	14	7	7
North West Santo	-	-	-	1	-	1	-	-	-	-	-	-
North Santo	1	1	-	4	2	2	-	-	-	-	-	-
West Santo	-	-	-	1	1	-	1	-	1	-	-	-
South Santo	15	10	5	9	6	3	1	-	1	3	-	3
East Santo	10	5	5	9	4	5	2	2	-	-	-	-
South East Santo	2	1	1	9	5	4	-	-	-	7	7	-
Canal - Fanafo	4	2	2	5	3	2	1	1	-	1	-	1
West Malo	2	1	1	8	4	4	-	-	-	2	-	2
East Malo	1	-	1	4	3	1	-	-	-	1	-	1
PENAMA	29	22	7	138	64	75	6	1	5	7	2	5
West Ambae	3	2	1	25	10	15	-	-	-	-	-	-
North Ambae	3	3	-	33	11	22	-	-	-	1	1	-
East Ambae	2	-	2	7	5	2	1	-	1	-	-	-
South Ambae	-	-	-	1	-	1	-	-	-	-	-	-
North Maewo	1	1	-	6	3	3	1	1	-	-	-	-
South Maewo	-	-	-	9	6	3	-	-	-	-	-	-
North Pentecost	5	4	1	30	15	15	-	-	-	1	1	-
Central Pentecost 1	-	-	-	2	-	2	-	-	-	-	-	-
Central Pentecost 2	1	1	-	8	3	4	2	-	2	-	-	-
South Pentecost	15	12	3	17	10	7	2	-	2	5	-	5
MALAMPA	139	81	58	133	62	71	6	3	3	1	1	-
North West Malekula	31	16	15	22	12	10	-	-	-	-	-	-
North East Malekula	21	11	10	19	9	10	5	3	2	-	-	-
Central Malekula	20	11	8	43	23	19	-	-	-	1	1	-
South West Malekula	6	5	1	2	2	-	-	-	-	-	-	-
South East Malekula	37	23	15	5	4	1	-	-	-	-	-	-
South Malekula	4	2	2	4	-	4	-	-	-	-	-	-
North Ambrym	1	1	-	16	7	8	1	-	1	-	-	-
West Ambrym	12	7	5	10	1	9	-	-	-	-	-	-
South East Ambrym	1	1	-	1	-	1	-	-	-	-	-	-
Paama	6	4	2	11	2	9	-	-	-	-	-	-

Table 4.4: Total population enumerated elsewhere than place of usual residence by sex and region

Region	MALAMPA			SHEFA			TAFEA			NOT STATED		
	Total	Male	Female	Total	Male	Female	Total	Male	Female	Total	Male	Female
SHEFA	111	58	53	629	316	313	141	76	65	21	6	15
Vermali	1	1	-	13	6	7	-	-	-	1	1	-
Vermaul	-	-	-	8	4	4	-	-	-	-	-	-
Varisu	-	-	-	1	1	-	-	-	-	-	-	-
South Epi	3	2	1	14	4	11	-	-	-	-	-	-
North Tongoa	-	-	-	27	14	12	2	1	1	1	1	-
Tongariki	1	1	-	42	18	24	-	-	-	-	-	-
Makimae	2	1	1	13	7	6	2	1	1	-	-	-
Nguna	4	3	1	16	7	9	3	1	2	-	-	-
Emau	-	-	-	-	-	-	-	-	-	-	-	-
Malorua	5	4	1	38	21	17	2	1	1	-	-	-
North Efate	1	1	-	12	4	8	-	-	-	-	-	-
Mele	10	3	7	75	37	37	28	13	14	-	-	-
Ifira	2	-	2	4	2	1	3	1	2	-	-	-
Pango	1	1	-	1	1	-	3	1	2	-	-	-
Erakor	52	25	27	221	115	106	53	29	24	14	-	14
Eratap	18	8	10	107	57	50	24	16	8	4	4	-
Eton	11	8	3	38	18	20	21	12	9	1	-	1
TAFEA	13	9	4	140	82	58	98	36	62	1	-	1
North Erromango	-	-	-	-	-	-	6	2	4	-	-	-
South Erromango	-	-	-	-	-	-	-	-	-	-	-	-
Aniwa	-	-	-	3	2	1	2	-	2	-	-	-
North Tanna	-	-	-	3	2	1	-	-	-	-	-	-
West Tanna	4	1	3	69	41	28	30	13	17	-	-	-
Middle Bush Tanna	1	1	-	7	3	4	17	4	13	1	-	1
South West Tanna	2	2	-	4	1	3	3	1	2	-	-	-
Whitesands	4	4	-	19	10	9	16	4	12	-	-	-
South Tanna	1	1	-	16	11	5	19	10	8	-	-	-
Futuna	-	-	-	11	9	2	3	1	2	-	-	-
Aneityum	1	-	1	7	2	5	2	-	2	-	-	-

Table 4.5: Total population and whether place of usual residence 5 years ago same as place of enumeration by sex and region

Region	Place of Usual Residence 5 years ago											
	Total			Same Place			Other Place*			Not Stated		
	Total	Male	Female	Total	Male	Female	Total	Male	Female	Total	Male	Female
VANUATU	252,450	126,931	125,406	198,172	100,032	98,141	54,165	26,900	27,265	113	68	44
URBAN	57,695	28,762	28,887	41,591	20,886	20,705	16,058	7,876	8,182	46	28	18
Port Vila	42,598	21,220	21,365	28,476	14,278	14,198	14,109	6,942	7,167	12	11	1
Luganville	15,097	7,541	7,522	13,115	6,607	6,508	1,948	934	1,015	34	16	17
RURAL	194,755	98,170	96,518	156,581	79,146	77,435	38,107	19,024	19,083	67	41	26
TORBA	9,593	4,808	4,786	8,930	4,444	4,486	663	363	299	-	-	-
Torres	997	494	503	841	413	428	156	81	75	-	-	-
Ureparapara	408	209	199	385	195	190	23	14	9	-	-	-
Motalava	1,460	719	741	1,280	614	666	180	105	75	-	-	-
Vanua Lava	2,748	1,414	1,334	2,555	1,308	1,247	193	106	87	-	-	-
Mota	516	268	249	502	260	241	15	7	8	-	-	-
Gaua	2,886	1,429	1,456	2,821	1,397	1,424	64	32	32	-	-	-
Merelava	579	275	304	547	257	290	32	18	14	-	-	-
SANMA	35,991	18,571	17,420	33,959	17,587	16,371	2,006	968	1,038	26	16	10
North West santo	1,343	707	636	1,274	670	604	62	31	30	7	5	2
North Santo	4,411	2,299	2,112	4,317	2,263	2,054	94	37	58	-	-	-
West Santo	2,608	1,310	1,299	2,580	1,296	1,284	27	13	14	2	1	1
South Santo	7,379	3,824	3,555	6,898	3,598	3,300	475	223	252	6	3	3
East Santo	4,967	2,522	2,445	4,798	2,438	2,360	163	81	82	6	3	3
South East Santo	6,421	3,265	3,156	5,750	2,934	2,816	670	330	340	1	1	-
Canal - Fanafo	4,883	2,572	2,311	4,587	2,431	2,156	295	140	155	1	1	-
West Malo	2,258	1,169	1,089	2,149	1,114	1,035	110	55	54	-	-	-
East Malo	1,720	904	817	1,608	844	764	111	58	52	2	1	1
PENAMA	28,861	14,602	14,259	22,709	11,579	11,130	6,137	3,014	3,124	14	9	5
West Ambae	2,760	1,410	1,350	2,379	1,232	1,147	374	174	200	8	5	3
North Ambae	2,497	1,247	1,250	2,039	1,027	1,012	455	218	237	3	1	1
East Ambae	1,619	856	763	1,520	811	710	99	45	53	-	-	-
South Ambae	1,024	520	503	766	393	372	258	127	131	-	-	-
North Maewo	2,323	1,187	1,136	965	498	467	1,356	688	668	2	1	1
South Maewo	1,563	785	778	1,087	540	547	476	245	231	-	-	-
North Pentecost	5,423	2,804	2,618	3,474	1,820	1,654	1,948	983	964	1	1	-
Central Pentecost 1	2,858	1,441	1,417	2,485	1,268	1,217	372	172	200	1	1	-
Central Pentecost 2	4,087	2,011	2,076	3,965	1,965	2,000	123	46	76	-	-	-
South Pentecost	4,707	2,339	2,367	4,029	2,025	2,004	678	315	363	-	-	-
MALAMPA	35,864	18,113	17,750	30,132	15,203	14,929	5,719	2,904	2,815	12	6	6
North West Malekula	4,560	2,290	2,270	3,150	1,562	1,588	1,410	728	682	-	-	-
North East Malekula	5,877	2,936	2,941	4,886	2,428	2,458	987	505	482	3	2	1
Central Malekula	5,496	2,701	2,796	3,783	1,856	1,927	1,706	840	866	7	4	3
South West Malekula	3,121	1,600	1,521	3,074	1,579	1,495	46	20	26	-	-	-
South East Malekula	4,421	2,280	2,140	4,095	2,117	1,978	325	163	162	-	-	-
South Malekula	3,898	2,005	1,893	3,843	1,978	1,865	54	28	26	1	-	1
North Ambrym	3,101	1,529	1,573	2,931	1,442	1,489	170	87	83	-	-	-
West Ambrym	2,370	1,201	1,169	2,003	1,012	991	367	189	178	-	-	-
South East Ambrym	1,697	899	798	1,259	669	590	437	230	207	1	-	1
Paama	1,323	673	650	1,107	560	547	216	113	102	-	-	-

Table 4.5: Total population and whether place of usual residence 5 years ago same as place of enumeration by sex and region

Region	Place of Usual Residence 5 years ago											
	Total			Same Place			Other Place*			Not Stated		
	Total	Male	Female	Total	Male	Female	Total	Male	Female	Total	Male	Female
SHEFA	46,824	23,398	23,426	33,216	16,594	16,622	13,595	6,795	6,800	13	9	4
Vermali	1,989	937	1,052	1,901	899	1,002	87	38	49	1	-	1
Vermaul	1,486	729	757	1,460	715	745	26	13	12	-	-	-
Varisu	1,688	857	831	1,602	814	788	86	43	43	-	-	-
South Epi	1,495	776	719	980	500	480	515	276	239	-	-	-
North Tongoa	1,399	696	703	935	462	474	464	234	230	-	-	-
Tongariki	896	452	444	562	276	286	332	174	158	2	2	-
Makimae	973	524	449	793	430	363	180	94	87	-	-	-
Nguna	1,591	797	794	1,442	714	728	149	83	66	-	-	-
Emau	638	325	313	623	319	304	15	6	9	-	-	-
Malorua	3,115	1,589	1,526	2,410	1,231	1,179	705	358	347	-	-	-
North Efate	2,927	1,456	1,471	1,968	984	984	954	468	486	5	4	1
Mele	5,603	2,782	2,821	3,732	1,862	1,871	1,871	920	951	-	-	-
Ifira	1,106	545	560	470	228	242	636	318	318	-	-	-
Pango	1,984	972	1,012	1,368	665	703	615	307	308	-	-	-
Erakor	9,971	4,976	4,995	6,073	3,064	3,009	3,897	1,911	1,986	1	1	-
Eratap	6,603	3,295	3,308	4,394	2,196	2,198	2,204	1,097	1,108	4	2	2
Eton	3,361	1,690	1,671	2,502	1,236	1,266	859	455	404	-	-	-
TAFEA	37,623	18,719	18,904	27,634	13,738	13,896	9,987	4,980	5,008	1	1	-
North Erromango	1,441	759	682	1,433	756	677	8	4	5	-	-	-
South Erromango	559	273	286	472	229	243	87	44	43	-	-	-
Aniwa	393	180	213	18	9	9	375	171	204	-	-	-
North Tanna	3,854	1,898	1,957	3,380	1,678	1,702	474	219	255	-	-	-
West Tanna	10,755	5,352	5,404	7,452	3,691	3,761	3,302	1,660	1,643	1	1	-
Middle Bush Tanna	5,850	2,880	2,970	3,589	1,741	1,848	2,261	1,139	1,122	-	-	-
South West Tanna	5,334	2,621	2,712	4,641	2,287	2,355	692	335	358	-	-	-
Whitesands	6,387	3,193	3,193	4,250	2,122	2,128	2,137	1,071	1,065	-	-	-
South Tanna	1,339	664	675	1,196	590	605	143	73	70	-	-	-
Futuna	463	236	227	3	2	1	460	235	225	-	-	-
Aneityum	1,248	662	586	1,201	633	568	48	29	18	-	-	-

Table 4.6: Total population and whether place of usual residence 1 year ago same as place of enumeration by sex and region

Region	Usual Residence 1 year ago								
	Total			Same place			Other places		
	Total	Male	Female	Total	Male	Female	Total	Male	Female
VANUATU	293,963	148,354	145,609	289,333	146,110	143,223	4,630	2,244	2,386
URBAN	65,867	32,998	32,870	64,018	32,106	31,912	1,849	892	958
Port Vila	48,461	24,259	24,202	46,974	23,556	23,418	1,487	703	784
Luganville	17,407	8,739	8,668	17,044	8,550	8,494	362	188	174
RURAL	228,095	115,356	112,739	225,315	114,004	111,311	2,781	1,352	1,428
TORBA	11,215	5,645	5,570	11,002	5,530	5,471	213	115	99
Torres	1,185	595	590	1,152	574	577	33	20	13
Ureparapara	466	243	223	465	242	223	1	1	-
Motalava	1,689	837	852	1,667	826	841	22	11	11
Mota	597	308	289	590	306	285	6	2	4
Vanua Lava	3,231	1,669	1,562	3,102	1,602	1,500	129	67	62
Gaua	3,400	1,680	1,720	3,384	1,670	1,714	16	10	6
Merelava	647	314	333	642	311	331	5	3	2
SANMA	42,245	21,834	20,411	41,916	21,677	20,239	329	157	172
North West Santo	1,589	842	746	1,583	839	744	5	3	2
North Santo	5,194	2,719	2,475	5,183	2,715	2,468	12	4	8
West Santo	3,089	1,561	1,528	3,071	1,555	1,516	18	6	12
South Santo	8,702	4,500	4,202	8,629	4,476	4,153	74	24	49
East Santo	5,788	2,955	2,833	5,724	2,919	2,806	63	36	27
South East Santo	7,479	3,813	3,666	7,421	3,782	3,639	58	31	27
Canal - Fanafo	5,731	3,006	2,724	5,689	2,987	2,702	42	19	23
West Malo	2,657	1,383	1,274	2,620	1,361	1,259	37	22	15
East Malo	2,017	1,055	962	1,995	1,042	953	21	13	9
PENAMA	34,123	17,283	16,840	33,722	17,116	16,606	401	167	234
West Ambae	3,197	1,628	1,569	3,125	1,594	1,531	72	34	38
North Ambae	2,917	1,466	1,450	2,855	1,434	1,421	61	32	29
East Ambae	1,880	1,003	877	1,855	996	859	25	7	18
South Ambae	1,211	618	593	1,207	617	589	4	1	3
North Maewo	2,725	1,383	1,342	2,708	1,377	1,331	17	6	11
South Maewo	1,868	953	915	1,844	943	901	24	10	14
North Pentecost	6,451	3,354	3,097	6,366	3,319	3,047	85	35	50
Central Pentecost 1	3,405	1,710	1,696	3,397	1,705	1,691	8	4	4
Central Pentecost 2	4,837	2,402	2,435	4,822	2,396	2,426	15	6	9
South Pentecost	5,632	2,765	2,866	5,542	2,734	2,808	89	32	58
MALAMPA	41,506	20,969	20,537	41,125	20,781	20,344	381	188	193
North West Malekula	5,325	2,680	2,645	5,265	2,653	2,612	60	27	33
North East Malekula	6,748	3,378	3,370	6,688	3,346	3,342	60	32	28
Central Malekula	6,335	3,139	3,196	6,229	3,092	3,137	106	47	59
South West Malekula	3,635	1,856	1,779	3,626	1,854	1,772	9	2	7
South East Malekula	5,226	2,678	2,548	5,180	2,660	2,520	46	18	28
South Malekula	4,472	2,290	2,182	4,463	2,284	2,179	9	6	3
North Ambrym	3,590	1,772	1,818	3,562	1,760	1,803	27	12	15
West Ambrym	2,722	1,385	1,337	2,684	1,360	1,325	38	26	12
South East Ambrym	1,930	1,020	910	1,924	1,016	908	6	4	2
Paama	1,522	770	752	1,503	757	747	19	13	6

Table 4.6: Total population and whether place of usual residence 1 year ago same as place of enumeration by sex and region

Region	Usual Residence 1 year ago								
	Total			Same place			Other places		
	Total	Male	Female	Total	Male	Female	Total	Male	Female
SHEFA	54,108	27,157	26,950	52,964	26,565	26,399	1,144	592	551
Vermali	2,279	1,082	1,197	2,261	1,072	1,189	18	10	8
Vermaul	1,766	867	899	1,758	863	895	8	4	4
Varisu	2,007	1,017	990	2,006	1,017	989	1	-	1
South Epi	1,751	897	854	1,731	884	846	20	13	7
North Tongoa	1,587	800	787	1,557	786	771	31	14	16
Tongariki	1,022	518	504	975	491	484	47	27	20
Makimae	1,091	591	500	1,075	583	492	17	8	9
Nguna	1,790	893	897	1,763	881	882	27	12	15
Emau	737	377	360	737	377	360	-	-	-
Malorua	3,594	1,832	1,762	3,516	1,793	1,723	78	39	39
North Efate	3,333	1,657	1,676	3,317	1,648	1,669	16	9	7
Mele	6,439	3,217	3,222	6,271	3,125	3,146	168	92	76
Ifira	1,274	618	656	1,252	608	644	22	9	13
Pango	2,279	1,118	1,161	2,272	1,115	1,157	7	3	3
Erakor	11,570	5,830	5,740	11,159	5,622	5,537	411	208	203
Eratap	7,629	3,829	3,800	7,439	3,729	3,711	189	100	89
Eton	3,960	2,014	1,947	3,877	1,970	1,906	84	44	40
TAFEA	44,899	22,468	22,431	44,587	22,334	22,253	312	133	179
North Erromango	1,713	894	819	1,707	892	815	6	2	4
South Erromango	658	325	333	658	325	333	-	-	-
Aniwa	465	214	251	459	213	246	6	1	5
North Tanna	4,701	2,327	2,374	4,694	2,324	2,370	7	3	4
West Tanna	12,790	6,425	6,366	12,652	6,357	6,295	139	68	71
Middle Bush Tanna	6,882	3,421	3,461	6,853	3,412	3,441	30	9	20
South West Tanna	6,487	3,214	3,273	6,476	3,208	3,268	11	6	5
Whitesands	7,561	3,768	3,794	7,517	3,752	3,765	44	15	29
South Tanna	1,601	803	797	1,563	786	777	38	17	21
Futuna	557	294	262	542	291	251	14	3	11
Aneityum	1,484	782	701	1,466	773	693	17	9	8

*Other place includes both overseas and other place in Vanuatu

Table 5.1: Population 5 years and over living in private households reporting difficulties in seeing by region

Region	Difficulties in seeing								
	Total			Lots of difficulties*			No difficulties**		
	Total	Male	Female	Total	Male	Female	Total	Male	Female
VANUATU	252,450	127,000	125,450	3,703	1,670	2,033	248,747	125,330	123,417
URBAN	57,695	28,789	28,906	783	334	449	56,912	28,455	28,457
Port Vila	42,598	21,232	21,366	500	203	297	42,098	21,029	21,069
Luganville	15,097	7,557	7,540	282	131	152	14,815	7,426	7,388
RURAL	194,755	98,211	96,544	2,920	1,336	1,585	191,834	96,875	94,960
TORBA	9,593	4,808	4,786	200	93	107	9,394	4,715	4,679
Torres	997	494	503	17	3	13	980	490	490
Ureparapara	408	209	199	8	3	5	400	206	194
Motalava	1,460	719	741	66	35	32	1,393	684	709
Vanua Lava	2,748	1,414	1,334	43	22	21	2,705	1,392	1,313
Mota	516	268	249	29	14	15	487	254	234
Gaua	2,886	1,429	1,456	22	10	12	2,864	1,420	1,444
Merelava	579	275	304	15	6	9	564	269	295
SANMA	35,991	18,571	17,420	636	310	326	35,354	18,261	17,093
North West Santo	1,343	707	636	12	5	7	1,331	702	629
North Santo	4,411	2,299	2,112	27	14	13	4,384	2,286	2,099
West Santo	2,608	1,310	1,299	89	53	36	2,519	1,256	1,263
South Santo	7,379	3,824	3,555	202	98	104	7,177	3,726	3,451
East Santo	4,967	2,522	2,445	62	29	33	4,905	2,493	2,412
South East Santo	6,421	3,265	3,156	73	38	35	6,348	3,227	3,121
Canal - Fanafo	4,883	2,572	2,311	91	42	49	4,792	2,530	2,262
West Malo	2,258	1,169	1,089	23	6	17	2,235	1,163	1,072
East Malo	1,720	904	817	58	25	33	1,663	879	784
PENAMA	28,861	14,602	14,259	563	247	316	28,298	14,355	13,943
West Ambae	2,760	1,410	1,350	67	33	34	2,694	1,378	1,316
North Ambae	2,497	1,247	1,250	47	16	32	2,450	1,231	1,218
East Ambae	1,619	856	763	40	23	17	1,579	833	746
South Ambae	1,024	520	503	10	5	4	1,014	515	499
North Maewo	2,323	1,187	1,136	18	11	7	2,305	1,176	1,129
South Maewo	1,563	785	778	35	17	18	1,528	768	760
North Pentecost	5,423	2,804	2,618	110	50	61	5,312	2,755	2,558
Central Pentecost 1	2,858	1,441	1,417	102	31	71	2,756	1,411	1,346
Central Pentecost 2	4,087	2,011	2,076	65	30	35	4,023	1,982	2,041
South Pentecost	4,707	2,339	2,367	70	33	37	4,637	2,307	2,330
MALAMPA	35,864	18,113	17,750	605	256	350	35,258	17,857	17,401
North West Malekula	4,560	2,290	2,270	84	30	54	4,476	2,260	2,217
North East Malekula	5,877	2,936	2,941	97	45	51	5,780	2,890	2,890
Central Malekula	5,496	2,701	2,796	74	31	43	5,422	2,670	2,752
South West Malekula	3,121	1,600	1,521	25	10	15	3,095	1,589	1,506
South East Malekula	4,421	2,280	2,140	32	17	15	4,388	2,263	2,125
South Malekula	3,898	2,005	1,893	42	14	28	3,856	1,991	1,865
North Ambrym	3,101	1,529	1,573	89	40	50	3,012	1,489	1,523
West Ambrym	2,370	1,201	1,169	45	16	29	2,326	1,186	1,140
South East Ambrym	1,697	899	798	44	22	22	1,653	877	776
Paama	1,323	673	650	73	31	42	1,250	643	607

Table 5.1: Population 5 years and over living in private households reporting difficulties in seeing by region

Region	Difficulties in seeing								
	Total			Lots of difficulties*			No difficulties**		
	Total	Male	Female	Total	Male	Female	Total	Male	Female
SHEFA	46,824	23,398	23,426	516	261	255	46,307	23,137	23,171
Vermali	1,989	937	1,052	36	15	21	1,953	922	1,031
Vermaul	1,486	729	757	1	1	-	1,485	728	757
Varisu	1,688	857	831	32	19	13	1,656	838	818
South Epi	1,495	776	719	19	10	9	1,476	766	710
North Tongoa	1,399	696	703	35	18	17	1,364	678	687
Tongariki	896	452	444	43	22	21	853	430	423
Makimae	973	524	449	9	6	3	964	518	446
Nguna	1,591	797	794	39	19	20	1,552	778	774
Emau	638	325	313	6	2	4	632	323	309
Malorua	3,115	1,589	1,526	31	18	13	3,084	1,571	1,513
North Efate	2,927	1,456	1,471	30	13	17	2,896	1,443	1,453
Mele	5,603	2,782	2,821	25	10	15	5,578	2,772	2,806
Ifira	1,106	545	560	20	8	12	1,085	537	548
Pango	1,984	972	1,012	9	4	5	1,975	968	1,007
Erakor	9,971	4,976	4,995	89	45	44	9,882	4,932	4,951
Eratap	6,603	3,295	3,308	42	26	17	6,560	3,269	3,291
Eton	3,361	1,690	1,671	51	26	25	3,310	1,665	1,646
TAFEA	37,623	18,719	18,904	400	169	231	37,223	18,550	18,673
North Erromango	1,441	759	682	26	10	16	1,415	750	666
South Erromango	559	273	286	11	5	6	548	268	280
Aniwa	393	180	213	2	2	-	391	178	213
North Tanna	3,854	1,898	1,957	20	12	7	3,835	1,886	1,949
West Tanna	10,755	5,352	5,404	98	43	55	10,657	5,309	5,348
Middle Bush Tanna	5,850	2,880	2,970	37	13	23	5,813	2,867	2,947
South West Tanna	5,334	2,621	2,712	30	12	18	5,304	2,609	2,694
Whitesands	6,387	3,193	3,193	138	57	81	6,249	3,137	3,112
South Tanna	1,339	664	675	19	9	9	1,320	654	666
Futuna	463	236	227	-	-	-	463	236	227
Aneityum	1,248	662	586	19	6	14	1,229	657	572

*Includes 'lots of difficulties' and 'cannot do at all'

**Includes 'some difficulties' and 'no difficulty'

Table 5.2: Population living in private households by 5 year age group and sex, reporting difficulties in seeing

Age group	Total Population			Difficulties in seeing			No difficulty**		
	Total	Male	Female	Lots of difficulties*			Total	Male	Female
				Total	Male	Female			
Vanuatu	252,450	127,000	125,450	3,703	1,670	2,033	248,747	125,330	123,417
5-9	39,251	20,441	18,810	101	53	49	39,149	20,388	18,761
10-14	33,897	17,652	16,245	92	49	42	33,805	17,602	16,203
15-19	25,461	13,165	12,295	77	39	38	25,383	13,126	12,257
20-24	25,394	12,566	12,828	88	40	48	25,306	12,526	12,780
25-29	23,652	11,346	12,306	86	41	45	23,566	11,305	12,262
30-34	20,797	9,989	10,808	85	37	48	20,711	9,952	10,759
35-39	16,749	8,263	8,485	72	30	42	16,676	8,233	8,443
40-44	15,064	7,489	7,575	131	58	73	14,933	7,431	7,502
45-49	13,212	6,725	6,487	223	93	130	12,988	6,632	6,356
50-54	10,941	5,418	5,522	288	119	170	10,652	5,300	5,353
55-59	8,737	4,343	4,394	315	128	187	8,423	4,215	4,207
60-64	6,842	3,375	3,467	351	152	199	6,491	3,223	3,268
65-69	4,853	2,407	2,446	416	191	225	4,436	2,216	2,221
70 +	7,601	3,819	3,782	1,375	639	737	6,225	3,180	3,045

Table 5.3 Population 5 years and over living in private households reporting difficulties in hearing by region

Region	Difficulties in hearing								
	Total			Lots of difficulties*			No difficulties**		
	Total	Male	Female	Total	Male	Female	Total	Male	Female
VANUATU	252,450	127,000	125,450	2,358	1,175	1,184	250,091	125,825	124,266
URBAN	57,695	28,789	28,906	390	213	177	57,305	28,576	28,728
Port Vila	42,598	21,232	21,366	246	137	108	42,352	21,095	21,258
Luganville	15,097	7,557	7,540	145	76	69	14,952	7,482	7,471
RURAL	194,755	98,211	96,544	1,968	962	1,006	192,786	97,248	95,538
TORBA	9,593	4,808	4,786	155	81	73	9,439	4,727	4,712
Torres	997	494	503	20	12	8	977	482	495
Ureparapara	408	209	199	8	4	4	400	205	195
Motalava	1,460	719	741	46	27	19	1,414	692	722
Vanua lava	2,748	1,414	1,334	36	17	18	2,713	1,397	1,316
Mota	516	268	249	16	9	7	501	259	242
Gaua	2,886	1,429	1,456	23	10	12	2,863	1,419	1,444
Merelava	579	275	304	7	2	5	572	273	299
SANMA	35,991	18,571	17,420	411	200	212	35,579	18,371	17,208
North West Santo	1,343	707	636	9	3	6	1,334	704	630
North Santo	4,411	2,299	2,112	24	14	10	4,387	2,285	2,102
West Santo	2,608	1,310	1,299	52	22	29	2,557	1,287	1,269
South Santo	7,379	3,824	3,555	141	70	71	7,237	3,754	3,483
East Santo	4,967	2,522	2,445	34	16	18	4,933	2,506	2,427
South East Santo	6,421	3,265	3,156	48	23	25	6,373	3,242	3,131
Canal - Fanafo	4,883	2,572	2,311	63	27	36	4,820	2,545	2,275
West Malo	2,258	1,169	1,089	15	10	5	2,243	1,159	1,084
East Malo	1,720	904	817	26	14	12	1,695	890	805
PENAMA	28,861	14,602	14,259	314	146	168	28,547	14,456	14,091
West Ambae	2,760	1,410	1,350	35	19	15	2,726	1,391	1,335
North Ambae	2,497	1,247	1,250	42	13	29	2,455	1,234	1,221
East Ambae	1,619	856	763	25	13	12	1,594	843	751
South Ambae	1,024	520	503	7	2	5	1,016	518	498
North Maewo	2,323	1,187	1,136	10	9	1	2,313	1,178	1,135
South Maewo	1,563	785	778	15	6	9	1,548	779	769
North Pentecost	5,423	2,804	2,618	45	20	25	5,378	2,784	2,594
Central Pentecost 1	2,858	1,441	1,417	55	28	27	2,803	1,413	1,390
Central Pentecost 2	4,087	2,011	2,076	53	20	32	4,035	1,991	2,044
South Pentecost	4,707	2,339	2,367	27	15	12	4,679	2,325	2,355
MALAMPA	35,864	18,113	17,750	408	194	214	35,455	17,919	17,536
North West Malekula	4,560	2,290	2,270	55	28	27	4,505	2,261	2,243
North East Malekula	5,877	2,936	2,941	64	29	35	5,812	2,907	2,906
Central Malekula	5,496	2,701	2,796	43	20	23	5,453	2,680	2,773
South West Malekula	3,121	1,600	1,521	26	16	10	3,095	1,584	1,511
South East Malekula	4,421	2,280	2,140	20	12	8	4,401	2,268	2,133
South Malekula	3,898	2,005	1,893	35	16	19	3,863	1,989	1,874
North Ambrym	3,101	1,529	1,573	68	30	39	3,033	1,499	1,534
West Ambrym	2,370	1,201	1,169	32	16	17	2,338	1,186	1,152
South East Ambrym	1,697	899	798	22	8	14	1,675	891	784
Paama	1,323	673	650	41	19	22	1,281	654	627

Table 5.3 Population 5 years and over living in private households reporting difficulties in hearing by region

Region	Difficulties in hearing								
	Total			Lots of difficulties*			No difficulties**		
	Total	Male	Female	Total	Male	Female	Total	Male	Female
SHEFA	46,824	23,398	23,426	373	201	172	46,450	23,196	23,254
Vermali	1,989	937	1,052	25	11	14	1,964	926	1,038
Vermaul	1,486	729	757	1	-	1	1,485	729	757
Varisu	1,688	857	831	31	20	11	1,657	837	820
South Epi	1,495	776	719	9	5	4	1,486	771	715
North Tongoa	1,399	696	703	15	9	6	1,384	687	697
Tongariki	896	452	444	33	20	13	863	432	431
Makimae	973	524	449	8	5	2	965	518	447
Nguna	1,591	797	794	29	12	17	1,562	785	777
Emau	638	325	313	8	5	3	630	320	310
Malorua	3,115	1,589	1,526	25	15	10	3,090	1,574	1,516
North Efate	2,927	1,456	1,471	19	12	7	2,908	1,444	1,463
Mele	5,603	2,782	2,821	35	14	20	5,569	2,768	2,801
Ifira	1,106	545	560	13	4	9	1,093	541	551
Pango	1,984	972	1,012	9	3	7	1,974	969	1,005
Erakor	9,971	4,976	4,995	49	26	23	9,922	4,950	4,972
Eratap	6,603	3,295	3,308	30	17	13	6,573	3,278	3,294
Eton	3,361	1,690	1,671	35	23	12	3,326	1,668	1,659
TAFEA	37,623	18,719	18,904	307	140	167	37,316	18,579	18,737
North Erromango	1,441	759	682	13	5	9	1,428	755	673
South Erromango	559	273	286	7	2	5	552	271	281
Aniwa	393	180	213	2	1	1	391	179	212
North Tanna	3,854	1,898	1,957	15	6	8	3,840	1,891	1,948
West Tanna	10,755	5,352	5,404	82	37	45	10,673	5,315	5,358
Middle Bush Tanna	5,850	2,880	2,970	34	17	18	5,816	2,863	2,952
South West Tanna	5,334	2,621	2,712	17	8	9	5,317	2,613	2,704
Whitesands	6,387	3,193	3,193	99	43	56	6,288	3,150	3,138
South Tanna	1,339	664	675	16	8	7	1,323	655	668
Futuna	463	236	227	-	-	-	463	236	227
Aneityum	1,248	662	586	22	12	10	1,227	651	576

*Includes 'lots of difficulties' and 'cannot do at all'

**Includes 'some difficulties' and 'no difficulty'

Table 5.4: Population 5 years and over living in private households by age group and sex, reporting difficulties in hearing

Age group	Difficulties in hearing								
	Total Population			Lots of difficulties*			No difficulty**		
	Total	Male	Female	Total	Male	Female	Total	Male	Female
Vanuatu	252,450	127,000	125,450	2,358	1,175	1,184	250,091	125,825	124,266
5-9	39,251	20,441	18,810	126	65	61	39,125	20,376	18,749
10-14	33,897	17,652	16,245	115	65	50	33,782	17,586	16,196
15-19	25,461	13,165	12,295	45	25	20	25,416	13,140	12,276
20-24	25,394	12,566	12,828	58	30	28	25,337	12,537	12,800
25-29	23,652	11,346	12,306	94	43	51	23,558	11,303	12,256
30-34	20,797	9,989	10,808	79	40	38	20,718	9,949	10,769
35-39	16,749	8,263	8,485	66	27	39	16,683	8,236	8,446
40-44	15,064	7,489	7,575	65	32	33	14,999	7,457	7,542
45-49	13,212	6,725	6,487	93	48	45	13,118	6,677	6,441
50-54	10,941	5,418	5,522	87	38	48	10,854	5,380	5,474
55-59	8,737	4,343	4,394	104	52	53	8,633	4,292	4,341
60-64	6,842	3,375	3,467	158	76	83	6,683	3,299	3,384
65-69	4,853	2,407	2,446	212	118	94	4,641	2,289	2,351
70 +	7,601	3,819	3,782	1,056	515	541	6,545	3,304	3,241

*Includes 'lots of difficulties' and 'cannot do at all'

**Includes 'some difficulties' and 'no difficulty'

Table 5.5: Population 5 years and over living in private households reporting difficulties in walking by region

Region	Difficulties in walking								
	Total			Lots of difficulties*			No difficulties**		
	Total	Male	Female	Total	Male	Female	Total	Male	Female
VANUATU	252,450	127,000	125,450	3,977	1,838	2,139	248,472	125,161	123,311
URBAN	57,695	28,789	28,906	665	308	357	57,030	28,481	28,548
Port Vila	42,598	21,232	21,366	424	190	235	42,174	21,042	21,132
Luganville	15,097	7,557	7,540	241	118	123	14,856	7,439	7,417
RURAL	194,755	98,211	96,544	3,312	1,531	1,782	191,443	96,680	94,763
TORBA	9,593	4,808	4,786	228	104	123	9,366	4,703	4,662
Torres	997	494	503	32	15	17	965	479	486
Ureparapara	408	209	199	13	7	6	395	202	193
Motalava	1,460	719	741	56	20	36	1,404	699	705
Vanua Lava	2,748	1,414	1,334	52	23	29	2,696	1,391	1,305
Mota	516	268	249	30	16	14	486	252	235
Gaua	2,886	1,429	1,456	31	19	12	2,855	1,411	1,444
Merelava	579	275	304	14	5	9	565	270	295
SANMA	35,991	18,571	17,420	701	338	363	35,290	18,233	17,057
North West Santo	1,343	707	636	15	6	9	1,328	701	627
North Santo	4,411	2,299	2,112	43	22	21	4,369	2,277	2,091
West Santo	2,608	1,310	1,299	83	41	42	2,526	1,269	1,257
South Santo	7,379	3,824	3,555	209	112	97	7,170	3,712	3,458
East Santo	4,967	2,522	2,445	83	33	50	4,884	2,489	2,395
South East Santo	6,421	3,265	3,156	82	37	46	6,339	3,228	3,110
Canal - Fanafo	4,883	2,572	2,311	86	36	50	4,797	2,537	2,261
West Malo	2,258	1,169	1,089	32	15	16	2,227	1,154	1,073
East Malo	1,720	904	817	69	37	31	1,652	866	785
PENAMA	28,861	14,602	14,259	525	227	298	28,336	14,375	13,961
West Ambae	2,760	1,410	1,350	62	33	29	2,699	1,377	1,321
North Ambae	2,497	1,247	1,250	49	13	36	2,448	1,234	1,214
East Ambae	1,619	856	763	39	15	24	1,580	841	739
South Ambae	1,024	520	503	6	4	2	1,017	517	501
North Maewo	2,323	1,187	1,136	19	7	12	2,304	1,180	1,124
South Maewo	1,563	785	778	23	5	18	1,540	780	760
North Pentecost	5,423	2,804	2,618	97	51	46	5,326	2,753	2,573
Central Pentecost 1	2,858	1,441	1,417	87	30	57	2,772	1,411	1,360
Central Pentecost 2	4,087	2,011	2,076	76	35	41	4,012	1,976	2,035
South Pentecost	4,707	2,339	2,367	68	34	34	4,639	2,305	2,333
MALAMPA	35,864	18,113	17,750	709	316	394	35,154	17,797	17,357
North West Malekula	4,560	2,290	2,270	90	37	53	4,470	2,253	2,217
North East Malekula	5,877	2,936	2,941	103	40	63	5,774	2,896	2,878
Central Malekula	5,496	2,701	2,796	77	36	41	5,419	2,665	2,754
South West Malekula	3,121	1,600	1,521	31	14	17	3,090	1,586	1,504
South East Malekula	4,421	2,280	2,140	48	25	23	4,373	2,256	2,117
South Malekula	3,898	2,005	1,893	89	38	52	3,808	1,967	1,841
North Ambrym	3,101	1,529	1,573	89	40	49	3,012	1,488	1,524
West Ambrym	2,370	1,201	1,169	61	25	36	2,309	1,176	1,133
South East Ambrym	1,697	899	798	60	33	27	1,637	866	771
Paama	1,323	673	650	61	29	32	1,262	645	617

Table 5.5: Population 5 years and over living in private households reporting difficulties in walking by region

Region	Difficulties in walking								
	Total			Lots of difficulties*			No difficulties**		
	Total	Male	Female	Total	Male	Female	Total	Male	Female
SHEFA	46,824	23,398	23,426	639	320	319	46,185	23,078	23,107
Vermali	1,989	937	1,052	31	14	17	1,958	923	1,035
Vermaul	1,486	729	757	4	2	2	1,482	727	755
Varisu	1,688	857	831	38	22	16	1,650	835	815
South Epi	1,495	776	719	20	9	11	1,475	767	708
North Tongoa	1,399	696	703	9	4	5	1,390	692	698
Tongariki	896	452	444	46	22	24	850	430	420
Makimae	973	524	449	16	7	8	957	516	441
Nguna	1,591	797	794	42	20	22	1,549	777	772
Emau	638	325	313	7	3	4	631	322	309
Malorua	3,115	1,589	1,526	35	20	15	3,080	1,569	1,511
North Efate	2,927	1,456	1,471	32	14	18	2,894	1,442	1,453
Mele	5,603	2,782	2,821	93	38	55	5,510	2,744	2,766
Ifira	1,106	545	560	18	10	9	1,087	535	552
Pango	1,984	972	1,012	20	10	10	1,964	963	1,001
Erakor	9,971	4,976	4,995	133	67	66	9,838	4,909	4,929
Eratap	6,603	3,295	3,308	53	35	19	6,549	3,260	3,289
Eton	3,361	1,690	1,671	42	24	18	3,319	1,667	1,653
TAFEA	37,623	18,719	18,904	511	226	285	37,112	18,493	18,619
North Erromango	1,441	759	682	21	10	11	1,420	749	671
South Erromango	559	273	286	18	9	9	541	264	277
Aniwa	393	180	213	5	4	1	388	176	212
North Tanna	3,854	1,898	1,957	16	10	7	3,838	1,888	1,950
West Tanna	10,755	5,352	5,404	132	63	68	10,624	5,288	5,335
Middle Bush Tanna	5,850	2,880	2,970	47	20	28	5,803	2,860	2,942
South West Tanna	5,334	2,621	2,712	38	16	23	5,295	2,606	2,690
Whitesands	6,387	3,193	3,193	173	67	106	6,213	3,126	3,087
South Tanna	1,339	664	675	23	12	10	1,316	651	665
Futuna	463	236	227	8	5	4	454	232	223
Aneityum	1,248	662	586	29	10	18	1,220	652	568

*Includes 'lots of difficulties' and 'cannot do at all'

**Includes 'some difficulties' and 'no difficulty'

Table 5.6: Population 5 years and over living in private households by age group and sex, reporting difficulties in walking

Age group	Difficulties in walking								
	Total Population			Lots of difficulties*			No difficulty**		
	Total	Male	Female	Total	Male	Female	Total	Male	Female
Vanuatu	252,450	127,000	125,450	3,977	1,838	2,139	248,472	125,161	123,311
5-9	39,251	20,441	18,810	137	77	60	39,113	20,364	18,750
10-14	33,897	17,652	16,245	105	57	47	33,792	17,594	16,198
15-19	25,461	13,165	12,295	99	61	38	25,362	13,104	12,258
20-24	25,394	12,566	12,828	94	59	35	25,301	12,508	12,793
25-29	23,652	11,346	12,306	102	61	41	23,550	11,285	12,265
30-34	20,797	9,989	10,808	101	56	44	20,696	9,933	10,763
35-39	16,749	8,263	8,485	93	48	45	16,655	8,215	8,440
40-44	15,064	7,489	7,575	132	67	65	14,932	7,422	7,510
45-49	13,212	6,725	6,487	213	102	110	12,999	6,623	6,376
50-54	10,941	5,418	5,522	229	101	129	10,711	5,318	5,394
55-59	8,737	4,343	4,394	300	125	175	8,437	4,218	4,219
60-64	6,842	3,375	3,467	358	145	213	6,484	3,229	3,255
65-69	4,853	2,407	2,446	378	160	217	4,475	2,247	2,228
70 +	7,601	3,819	3,782	1,636	717	919	5,965	3,102	2,863

*Includes 'lots of difficulties' and 'cannot do at all'

**Includes 'some difficulties' and 'no difficulty'

Table 5.7: Population 5 years and over living in private households and sex by area council by region reporting difficulties in remembering

Region	Difficulties in remembering								
	Total			Lots of difficulties*			No difficulty**		
	Total	Male	Female	Total	Male	Female	Total	Male	Female
VANUATU	252,450	127,000	125,450	2,066	980	1,086	250,384	126,020	124,364
URBAN	57,695	28,789	28,906	296	153	142	57,399	28,636	28,764
<i>Port Vila</i>	42,598	21,232	21,366	192	96	97	42,406	21,136	21,270
<i>Luganville</i>	15,097	7,557	7,540	103	58	46	14,993	7,500	7,494
RURAL	194,755	98,211	96,544	1,770	827	944	192,985	97,384	95,601
Torba	9,593	4,808	4,786	142	61	81	9,451	4,747	4,704
Torres	997	494	503	15	11	4	982	483	499
Ureparapara	408	209	199	11	5	6	397	204	193
Motalava	1,460	719	741	25	11	14	1,435	708	726
Vanua Lava	2,748	1,414	1,334	50	18	32	2,698	1,396	1,302
Mota	516	268	249	13	5	8	503	262	241
Gaua	2,886	1,429	1,456	19	8	11	2,866	1,421	1,445
Merelava	579	275	304	8	3	5	571	272	299
Sanma	35,991	18,571	17,420	343	177	167	35,647	18,394	17,253
North West Santo	1,343	707	636	12	5	8	1,330	702	629
North Santo	4,411	2,299	2,112	20	8	13	4,391	2,292	2,099
West Santo	2,608	1,310	1,299	39	22	17	2,570	1,288	1,281
South Santo	7,379	3,824	3,555	106	60	46	7,273	3,764	3,509
East Santo	4,967	2,522	2,445	33	17	16	4,934	2,504	2,429
South East Santo	6,421	3,265	3,156	44	19	25	6,377	3,246	3,131
Canal - Fanafo	4,883	2,572	2,311	46	23	23	4,837	2,549	2,288
West Malo	2,258	1,169	1,089	15	9	6	2,243	1,160	1,083
East Malo	1,720	904	817	27	14	13	1,693	890	804
Penama	28,861	14,602	14,259	302	117	185	28,559	14,485	14,074
West Ambae	2,760	1,410	1,350	27	15	13	2,733	1,396	1,337
North Ambae	2,497	1,247	1,250	25	3	22	2,471	1,243	1,228
East Ambae	1,619	856	763	13	5	8	1,606	851	755
South Ambae	1,024	520	503	3	2	1	1,021	518	503
North Maewo	2,323	1,187	1,136	15	7	8	2,308	1,180	1,128
South Maewo	1,563	785	778	20	5	15	1,543	780	763
North Pentecost	5,423	2,804	2,618	67	29	38	5,356	2,775	2,581
Central Pentecost 1	2,858	1,441	1,417	65	31	33	2,794	1,410	1,384
Central Pentecost 2	4,087	2,011	2,076	47	16	31	4,040	1,995	2,045
South Pentecost	4,707	2,339	2,367	20	3	17	4,687	2,336	2,351
Malampa	35,864	18,113	17,750	334	157	177	35,529	17,956	17,573
North West Malekula	4,560	2,290	2,270	51	21	30	4,509	2,269	2,240
North East Malekula	5,877	2,936	2,941	58	30	28	5,819	2,906	2,913
Central Malekula	5,496	2,701	2,796	37	16	21	5,459	2,684	2,774
South West Malekula	3,121	1,600	1,521	14	10	4	3,107	1,590	1,517
South East Malekula	4,421	2,280	2,140	20	13	7	4,400	2,267	2,133
South Malekula	3,898	2,005	1,893	27	11	16	3,870	1,994	1,877
North Ambrym	3,101	1,529	1,573	46	19	27	3,055	1,510	1,546
West Ambrym	2,370	1,201	1,169	24	10	14	2,346	1,191	1,155
South East Ambrym	1,697	899	798	23	12	11	1,674	887	787
Paama	1,323	673	650	33	15	18	1,290	658	631

Table 5.7: Population 5 years and over living in private households and sex by area council by region reporting difficulties in remembering

Region	Difficulties in remembering								
	Total			Lots of difficulties*			No difficulty**		
	Total	Male	Female	Total	Male	Female	Total	Male	Female
Shefa	46,824	23,398	23,426	333	172	161	46,491	23,226	23,265
Vermali	1,989	937	1,052	35	17	18	1,954	920	1,034
Vermaul	1,486	729	757	-	-	-	1,486	729	757
Varisu	1,688	857	831	26	15	11	1,662	842	820
South Epi	1,495	776	719	17	8	9	1,478	768	710
North Tongoa	1,399	696	703	13	6	7	1,386	690	696
Tongariki	896	452	444	25	12	13	871	440	431
Makimae	973	524	449	16	8	8	957	516	441
Nguna	1,591	797	794	19	8	11	1,572	789	783
Emau	638	325	313	7	3	4	631	322	309
Malorua	3,115	1,589	1,526	20	10	10	3,095	1,579	1,516
North Efate	2,927	1,456	1,471	12	3	9	2,915	1,453	1,461
Mele	5,603	2,782	2,821	30	18	12	5,573	2,764	2,809
Ifira	1,106	545	560	9	7	2	1,096	538	558
Pango	1,984	972	1,012	9	4	5	1,975	968	1,006
Erakor	9,971	4,976	4,995	52	31	20	9,919	4,945	4,974
Eratap	6,603	3,295	3,308	23	15	8	6,580	3,280	3,300
Eton	3,361	1,690	1,671	21	8	13	3,340	1,682	1,658
Tafea	37,623	18,719	18,904	316	143	173	37,307	18,576	18,732
North Erromango	1,441	759	682	12	6	7	1,429	754	675
South Erromango	559	273	286	9	4	5	550	269	281
Aniwa	393	180	213	2	-	2	391	180	211
North Tanna	3,854	1,898	1,957	8	3	4	3,847	1,894	1,952
West Tanna	10,755	5,352	5,404	71	34	37	10,684	5,318	5,367
Middle Bush Tanna	5,850	2,880	2,970	38	19	19	5,812	2,861	2,951
South West Tanna	5,334	2,621	2,712	17	9	8	5,316	2,612	2,705
Whitesands	6,387	3,193	3,193	136	58	78	6,251	3,135	3,116
South Tanna	1,339	664	675	11	5	6	1,327	659	669
Futuna	463	236	227	-	-	-	463	236	227
Aneityum	1,248	662	586	12	4	7	1,237	658	579

*Includes 'lots of difficulties' and 'cannot do at all'

**Includes 'some difficulties' and 'no difficulty'

Table 5.8: Population 5 years and over living in private households by age group and sex, reporting difficulties in remembering

Age group	Total population			Difficulties in remembering					
	Total	Male	Female	Lots of difficulties*			No difficulty**		
				Total	Male	Female	Total	Male	Female
Vanuatu	252,450	127,000	125,450	2,066	980	1,086	250,384	126,020	124,364
5-9	39,251	20,441	18,810	147	81	65	39,104	20,360	18,744
10-14	33,897	17,652	16,245	116	73	43	33,781	17,578	16,202
15-19	25,461	13,165	12,295	104	61	43	25,357	13,104	12,253
20-24	25,394	12,566	12,828	83	43	40	25,311	12,523	12,788
25-29	23,652	11,346	12,306	99	55	44	23,554	11,291	12,263
30-34	20,797	9,989	10,808	73	45	28	20,724	9,944	10,780
35-39	16,749	8,263	8,485	73	38	34	16,676	8,225	8,451
45-49	13,212	6,725	6,487	63	29	34	13,149	6,696	6,453
40-44	15,064	7,489	7,575	59	28	31	15,005	7,461	7,544
50-54	10,941	5,418	5,522	66	33	33	10,874	5,385	5,489
55-59	8,737	4,343	4,394	75	42	33	8,662	4,301	4,361
60-64	6,842	3,375	3,467	104	38	66	6,738	3,336	3,401
65-69	4,853	2,407	2,446	132	55	77	4,721	2,353	2,368
70 +	7,601	3,819	3,782	872	357	515	6,729	3,463	3,267

*Includes 'lots of difficulties' and 'cannot do at all'

**Includes 'some difficulties' and 'no difficulty'

Table 5.9: Population 5 years and over living in private households reporting difficulties in Self-care such as washing or dressing by region

Region	Difficulties in self care								
	Total			Lots of difficulties*			No difficulties**		
	Total	Male	Female	Total	Male	Female	Total	Male	Female
VANUATU	252,450	127,000	125,450	1,424	701	723	251,026	126,299	124,727
URBAN	57,695	28,789	28,906	254	121	133	57,441	28,668	28,773
Port Vila	42,598	21,232	21,366	155	73	83	42,443	21,159	21,283
Luganville	15,097	7,557	7,540	99	49	50	14,998	7,508	7,490
RURAL	194,755	98,211	96,544	1,169	579	590	193,586	97,631	95,954
TORBA	9,593	4,808	4,786	64	25	39	9,529	4,782	4,747
Torres	997	494	503	2	1	1	994	493	502
Ureparapara	408	209	199	6	3	3	402	206	196
Motalava	1,460	719	741	15	6	9	1,445	713	731
Vanua Lava	2,748	1,414	1,334	16	5	11	2,732	1,409	1,323
Mota	516	268	249	4	2	2	512	265	247
Gaua	2,886	1,429	1,456	16	8	8	2,869	1,421	1,448
Merelava	579	275	304	4	-	4	575	275	300
SANMA	35,991	18,571	17,420	204	106	98	35,787	18,465	17,322
North West Santo	1,343	707	636	11	5	6	1,331	702	630
North Santo	4,411	2,299	2,112	12	7	5	4,399	2,292	2,107
West Santo	2,608	1,310	1,299	22	15	7	2,586	1,294	1,292
South Santo	7,379	3,824	3,555	48	25	23	7,330	3,799	3,532
East Santo	4,967	2,522	2,445	26	12	14	4,941	2,510	2,431
South East Santo	6,421	3,265	3,156	21	9	13	6,399	3,256	3,144
Canal - Fanafo	4,883	2,572	2,311	42	20	22	4,841	2,552	2,289
West Malo	2,258	1,169	1,089	11	7	4	2,247	1,162	1,085
East Malo	1,720	904	817	9	5	3	1,712	898	814
PENAMA	28,861	14,602	14,259	208	95	112	28,653	14,507	14,147
West Ambae	2,760	1,410	1,350	28	17	12	2,732	1,394	1,338
North Ambae	2,497	1,247	1,250	21	7	14	2,476	1,239	1,236
East Ambae	1,619	856	763	23	13	10	1,596	843	753
South Ambae	1,024	520	503	3	2	0	1,021	518	503
North Maewo	2,323	1,187	1,136	8	3	5	2,315	1,184	1,131
South Maewo	1,563	785	778	14	4	10	1,549	781	768
North Pentecost	5,423	2,804	2,618	34	18	16	5,389	2,786	2,602
Central Pentecost 1	2,858	1,441	1,417	20	8	12	2,838	1,433	1,405
Central Pentecost 2	4,087	2,011	2,076	40	14	26	4,047	1,997	2,050
South Pentecost	4,707	2,339	2,367	17	9	8	4,690	2,330	2,359
MALAMPA	35,864	18,113	17,750	225	113	112	35,639	18,000	17,638
North West Malekula	4,560	2,290	2,270	27	13	14	4,533	2,276	2,256
North East Malekula	5,877	2,936	2,941	41	22	19	5,835	2,913	2,922
Central Malekula	5,496	2,701	2,796	26	13	12	5,471	2,687	2,783
South West Malekula	3,121	1,600	1,521	9	6	3	3,112	1,594	1,518
South East Malekula	4,421	2,280	2,140	18	10	8	4,403	2,271	2,132
South Malekula	3,898	2,005	1,893	21	9	12	3,876	1,996	1,881
North Ambrym	3,101	1,529	1,573	32	12	21	3,069	1,517	1,552
West Ambrym	2,370	1,201	1,169	20	8	11	2,351	1,193	1,158
South East Ambrym	1,697	899	798	12	7	5	1,685	892	793
Paama	1,323	673	650	19	12	7	1,304	661	643

Table 5.9: Population 5 years and over living in private households reporting difficulties in Self-care such as washing or dressing by region

Region	Difficulties in self care								
	Total			Lots of difficulties*			No difficulties**		
	Total	Male	Female	Total	Male	Female	Total	Male	Female
SHEFA	46,824	23,398	23,426	241	125	116	46,582	23,273	23,309
Vermali	1,989	937	1,052	12	6	6	1,976	931	1,046
Vermaul	1,486	729	757	3	-	3	1,483	729	754
Varisu	1,688	857	831	20	11	9	1,668	846	822
South Epi	1,495	776	719	5	2	3	1,490	774	716
North Tongoa	1,399	696	703	10	6	4	1,389	690	699
Tongariki	896	452	444	18	9	9	878	443	435
Makimae	973	524	449	9	4	5	964	520	444
Nguna	1,591	797	794	10	5	5	1,581	792	789
Emau	638	325	313	8	4	4	630	321	309
Malorua	3,115	1,589	1,526	19	12	7	3,096	1,577	1,519
North Efate	2,927	1,456	1,471	17	9	8	2,909	1,447	1,463
Mele	5,603	2,782	2,821	29	15	14	5,574	2,767	2,807
Ifira	1,106	545	560	6	3	3	1,099	542	557
Pango	1,984	972	1,012	5	2	3	1,979	970	1,009
Erakor	9,971	4,976	4,995	36	17	19	9,935	4,959	4,976
Eratap	6,603	3,295	3,308	20	12	8	6,583	3,283	3,300
Eton	3,361	1,690	1,671	14	8	6	3,347	1,682	1,665
TAFEA	37,623	18,719	18,904	228	115	113	37,395	18,604	18,791
North Erromango	1,441	759	682	7	4	3	1,434	756	679
South Erromango	559	273	286	11	8	3	548	265	283
Aniwa	393	180	213	2	2	-	391	178	213
North Tanna	3,854	1,898	1,957	10	6	4	3,844	1,892	1,952
West Tanna	10,755	5,352	5,404	56	29	27	10,699	5,322	5,377
Middle Bush Tanna	5,850	2,880	2,970	41	21	20	5,810	2,859	2,950
South West Tanna	5,334	2,621	2,712	15	8	8	5,318	2,614	2,704
Whitesands	6,387	3,193	3,193	69	29	40	6,318	3,165	3,153
South Tanna	1,339	664	675	3	2	1	1,336	662	674
Futuna	463	236	227	7	5	2	456	232	224
Aneityum	1,248	662	586	7	3	5	1,241	660	581

*Includes 'lots of difficulties' and 'cannot do at all'

**Includes 'some difficulties' and 'no difficulty'

Table 5.10: Population 5 years and over living in private households by age group and sex reporting difficulties in selfcare

Age group	Difficulties in self care								
	Total Population			Lots of difficulties*			No difficulties**		
	Total	Male	Female	Total	Male	Female	Total	Male	Female
Vanuatu	252,450	127,000	125,450	1,424	701	723	251,026	126,299	124,727
5-9	39,251	20,441	18,810	149	89	60	39,102	20,352	18,750
10-14	33,897	17,652	16,245	78	41	38	33,819	17,611	16,208
15-19	25,461	13,165	12,295	64	42	21	25,397	13,123	12,274
20-24	25,394	12,566	12,828	50	27	23	25,345	12,540	12,805
25-29	23,652	11,346	12,306	49	26	23	23,603	11,320	12,283
30-34	20,797	9,989	10,808	35	13	22	20,761	9,976	10,786
35-39	16,749	8,263	8,485	26	12	14	16,723	8,251	8,472
40-44	15,064	7,489	7,575	30	16	14	15,035	7,474	7,561
45-49	13,212	6,725	6,487	33	19	15	13,178	6,707	6,472
50-54	10,941	5,418	5,522	45	23	22	10,895	5,395	5,500
55-59	8,737	4,343	4,394	55	30	25	8,682	4,314	4,368
60-64	6,842	3,375	3,467	67	23	44	6,775	3,351	3,423
65-69	4,853	2,407	2,446	86	50	37	4,766	2,357	2,409
70 +	7,601	3,819	3,782	655	289	367	6,946	3,531	3,415

*Includes 'lots of difficulties' and 'cannot do at all'

**Includes 'some difficulties' and 'no difficulty'

Table 5.11: Population 5 years and over living in private households reporting difficulties in communicating with or being understood by others by region

Region	Difficulties in communicating								
	Total			Lots of difficulties*			No difficulties**		
	Total	Male	Female	Total	Male	Female	Total	Male	Female
VANUATU	252,450	127,000	125,450	1,405	704	701	251,045	126,296	124,749
URBAN	57,695	28,789	28,906	216	122	94	57,479	28,668	28,812
<i>Port Vila</i>	42,598	21,232	21,366	149	81	68	42,449	21,150	21,298
<i>Luganville</i>	15,097	7,557	7,540	67	40	26	15,030	7,517	7,513
RURAL	194,755	98,211	96,544	1,189	582	607	193,566	97,629	95,937
TORBA	9,593	4,808	4,786	89	35	55	9,504	4,773	4,731
Torres	997	494	503	3	3	-	994	491	503
Ureparapara	408	209	199	7	4	3	401	205	196
Motalava	1,460	719	741	20	10	10	1,440	709	730
Vanua Lava	2,748	1,414	1,334	26	8	18	2,722	1,406	1,316
Mota	516	268	249	7	3	4	509	264	245
Gaua	2,886	1,429	1,456	16	5	10	2,870	1,424	1,446
Merelava	579	275	304	11	2	9	568	273	295
SANMA	35,991	18,571	17,420	202	106	96	35,789	18,465	17,324
North West Santo	1,343	707	636	7	4	3	1,336	703	633
North Santo	4,411	2,299	2,112	13	5	8	4,398	2,295	2,104
West Santo	2,608	1,310	1,299	22	13	9	2,586	1,297	1,290
South Santo	7,379	3,824	3,555	56	30	26	7,323	3,794	3,529
East Santo	4,967	2,522	2,445	20	10	10	4,947	2,511	2,435
South East Santo	6,421	3,265	3,156	24	12	13	6,397	3,253	3,143
Canal - Fanafo	4,883	2,572	2,311	41	21	20	4,842	2,551	2,291
West Malo	2,258	1,169	1,089	10	6	4	2,249	1,163	1,086
East Malo	1,720	904	817	9	5	4	1,712	899	813
PENAMA	28,861	14,602	14,259	209	89	120	28,652	14,513	14,139
West Ambae	2,760	1,410	1,350	21	14	8	2,739	1,397	1,342
North Ambae	2,497	1,247	1,250	38	7	30	2,459	1,240	1,220
East Ambae	1,619	856	763	15	7	8	1,605	849	755
South Ambae	1,024	520	503	3	3	0	1,020	518	503
North Maewo	2,323	1,187	1,136	10	4	6	2,313	1,183	1,130
South Maewo	1,563	785	778	7	3	4	1,556	782	774
North Pentecost	5,423	2,804	2,618	33	18	15	5,390	2,786	2,603
Central Pentecost 1	2,858	1,441	1,417	24	13	11	2,834	1,428	1,406
Central Pentecost 2	4,087	2,011	2,076	40	14	26	4,047	1,997	2,050
South Pentecost	4,707	2,339	2,367	18	6	12	4,689	2,333	2,355
Malampa	35,864	18,113	17,750	258	127	132	35,605	17,987	17,619
North West Malekula	4,560	2,290	2,270	36	14	21	4,524	2,275	2,249
North East Malekula	5,877	2,936	2,941	43	21	22	5,834	2,914	2,920
Central Malekula	5,496	2,701	2,796	30	16	14	5,466	2,684	2,782
South West Malekula	3,121	1,600	1,521	12	8	4	3,109	1,592	1,517
South East Malekula	4,421	2,280	2,140	18	11	8	4,402	2,269	2,133
South Malekula	3,898	2,005	1,893	29	12	17	3,868	1,993	1,875
North Ambrym	3,101	1,529	1,573	37	17	21	3,064	1,512	1,552
West Ambrym	2,370	1,201	1,169	20	7	13	2,350	1,195	1,156
South East Ambrym	1,697	899	798	11	8	3	1,686	891	795
Paama	1,323	673	650	21	12	9	1,301	661	641

Table 5.11: Population 5 years and over living in private households reporting difficulties in communicating with or being understood by others by region

Region	Difficulties in communicating								
	Total			Lots of difficulties*			No difficulties**		
	Total	Male	Female	Total	Male	Female	Total	Male	Female
SHEFA	46,824	23,398	23,426	239	138	100	46,585	23,259	23,326
Vermali	1,989	937	1,052	34	18	16	1,954	918	1,036
Vermaul	1,486	729	757	-	-	-	1,486	729	757
Varisu	1,688	857	831	19	10	9	1,669	847	822
South Epi	1,495	776	719	6	2	4	1,489	773	715
North Tongoa	1,399	696	703	9	6	3	1,390	690	700
Tongariki	896	452	444	21	14	7	875	438	437
Makimae	973	524	449	13	7	6	960	517	443
Nguna	1,591	797	794	9	2	7	1,582	795	787
Emau	638	325	313	6	4	2	632	321	311
Malorua	3,115	1,589	1,526	17	12	5	3,098	1,577	1,521
North Efate	2,927	1,456	1,471	9	3	6	2,918	1,453	1,465
Mele	5,603	2,782	2,821	21	12	8	5,583	2,769	2,813
Ifira	1,106	545	560	5	3	2	1,101	543	558
Pango	1,984	972	1,012	4	3	1	1,980	969	1,010
Erakor	9,971	4,976	4,995	31	23	8	9,940	4,953	4,987
Eratap	6,603	3,295	3,308	18	12	6	6,585	3,283	3,302
Eton	3,361	1,690	1,671	16	7	9	3,345	1,683	1,662
TAFEA	37,623	18,719	18,904	192	88	104	37,431	18,631	18,800
North Erromango	1,441	759	682	11	4	7	1,431	756	675
South Erromango	559	273	286	-	-	-	559	273	286
Aniwa	393	180	213	2	-	2	391	180	211
North Tanna	3,854	1,898	1,957	10	5	5	3,844	1,893	1,951
West Tanna	10,755	5,352	5,404	53	26	27	10,702	5,326	5,376
Middle Bush Tanna	5,850	2,880	2,970	23	14	10	5,827	2,866	2,960
South West Tanna	5,334	2,621	2,712	12	7	4	5,322	2,614	2,708
Whitesands	6,387	3,193	3,193	68	28	40	6,319	3,166	3,153
South Tanna	1,339	664	675	5	1	4	1,333	663	671
Futuna	463	236	227	1	-	1	462	236	226
Aneityum	1,248	662	586	7	4	3	1,241	658	583

*Includes 'lots of difficulties' and 'cannot do at all'

**Includes 'some difficulties' and 'no difficulty'

Table 5.12: Population 5 years and over living in private households by age group and sex, reporting difficulties in communication

Age group	Total Population			Difficulties in communicating					
	Total	Male	Female	Lots of difficulties*			No difficulties**		
				Total	Male	Female	Total	Male	Female
Vanuatu	252,450	127,000	125,450	1,405	704	701	251,045	126,296	124,749
5-9	39,251	20,441	18,810	129	77	51	39,122	20,364	18,759
10-14	33,897	17,652	16,245	106	57	49	33,791	17,594	16,196
15-19	25,461	13,165	12,295	82	54	28	25,378	13,111	12,267
20-24	25,394	12,566	12,828	70	37	32	25,325	12,529	12,796
25-29	23,652	11,346	12,306	98	49	49	23,555	11,297	12,258
30-34	20,797	9,989	10,808	67	42	25	20,730	9,947	10,782
35-39	16,749	8,263	8,485	57	25	32	16,692	8,239	8,453
40-44	15,064	7,489	7,575	41	21	20	15,024	7,468	7,555
45-49	13,212	6,725	6,487	44	26	19	13,167	6,699	6,468
50-54	10,941	5,418	5,522	32	21	11	10,909	5,398	5,511
55-59	8,737	4,343	4,394	38	20	17	8,700	4,323	4,377
60-64	6,842	3,375	3,467	39	18	21	6,803	3,356	3,446
65-69	4,853	2,407	2,446	64	34	30	4,789	2,373	2,415
70 +	7,601	3,819	3,782	539	222	317	7,062	3,597	3,465

*Includes 'lots of difficulties' and 'cannot do at all'

**Includes 'some difficulties' and 'no difficulty'

Table 5.13: Population 5 years and over living in private households by causes of difficulties by region

Region	Seeing				Hearing			
	Total	Congenital*	Acquired**	Related to old age	Total	Congenital	Acquired	Related to old age
VANUATU	3,703	510	1,005	2,189	2,358	500	559	1,299
URBAN	783	105	291	386	390	92	131	166
Port Vila	500	64	207	229	246	58	83	104
Luganville	282	41	84	158	145	35	48	62
RURAL	2,920	405	713	1,802	1,968	408	428	1,133
TORBA	200	30	37	133	155	34	30	91
Torres	17	4	3	10	20	8	3	9
Ureparapara	8	1	-	7	8	-	1	7
Motalava	66	9	14	44	46	5	12	29
Vanua Lava	43	7	12	24	36	11	9	16
Mota	29	1	3	25	16	-	1	15
Gaua	22	6	2	13	23	8	3	12
Merelava	15	2	3	10	7	2	1	4
SANMA	636	97	155	385	411	87	83	241
North West Santo	12	4	-	8	9	4	-	5
North Santo	27	6	6	15	24	1	7	16
West Santo	89	11	12	66	52	7	6	39
South Santo	202	35	72	94	141	39	45	58
East Santo	62	10	12	40	34	6	1	27
South East Santo	73	6	12	55	48	8	5	35
Canal - Fanafo	91	18	20	53	63	16	6	41
West Malo	23	-	9	14	15	2	4	9
East Malo	58	7	12	39	26	4	10	12
PENAMA	563	48	206	309	314	48	84	182
West Ambae	67	3	35	29	35	6	9	19
North Ambae	47	12	10	25	42	11	11	19
East Ambae	40	4	10	26	25	2	3	21
South Ambae	10	-	2	8	7	3	2	2
North Maewo	18	2	3	13	10	-	-	10
South Maewo	35	5	19	11	15	4	3	8
North Pentecost	110	4	43	63	45	3	13	29
Central Pentecost 1	102	4	50	48	55	4	24	27
Central Pentecost 2	65	6	14	44	53	7	12	33
South Pentecost	70	8	21	41	27	8	6	14
MALAMPA	605	71	123	411	408	77	84	247
North West Malekula	84	6	17	61	55	8	12	36
North East Malekula	97	19	13	66	64	18	10	37
Central Malekula	74	14	25	36	43	11	12	20
South West Malekula	25	7	2	16	26	4	3	19
South East Malekula	32	3	4	26	20	8	1	12
South Malekula	42	4	5	33	35	8	7	20
North Ambrym	89	6	24	60	68	6	16	46
West Ambrym	45	1	15	28	32	5	8	20
South East Ambrym	44	5	6	33	22	5	4	13
Paama	73	7	13	53	41	5	11	25

Table 5.13: Population 5 years and over living in private households by causes of difficulties by region

Region	Seeing				Hearing			
	Total	Congenital*	Acquired**	Related to old age	Total	Congenital	Acquired	Related to old age
SHEFA	516	79	108	329	373	89	64	221
Vermali	36	4	-	31	25	5	-	20
Vermaul	1	1	-	-	1	-	-	1
Varisu	32	3	2	27	31	7	4	20
South Epi	19	3	6	10	9	1	-	8
North Tongoa	35	-	-	35	15	1	1	14
Tongariki	43	3	3	37	33	7	6	20
Makimae	9	4	1	4	8	3	-	5
Nguna	39	2	16	21	29	4	5	20
Emau	6	5	1	-	8	6	-	2
Malorua	31	8	7	16	25	8	5	12
North Efate	30	5	3	22	19	5	4	10
Mele	25	2	5	18	35	9	3	22
Ifira	20	2	5	13	13	3	5	5
Pango	9	1	4	4	9	2	1	6
Erakor	89	10	30	49	49	7	17	25
Eratap	42	13	16	13	30	10	7	13
Eton	51	13	9	29	35	10	6	19
TAFEA	400	79	85	236	307	72	82	153
North Erromango	26	8	-	18	13	4	-	9
South Erromango	11	1	-	10	7	2	-	5
Aniwa	2	1	1	-	2	2	-	-
North Tanna	20	2	3	14	15	4	3	8
West Tanna	98	22	32	44	82	18	36	28
Middle Bush Tanna	37	12	8	17	34	15	12	7
South West Tanna	30	9	15	6	17	3	6	7
Whitesands	138	11	19	108	99	12	16	71
South Tanna	19	10	3	5	16	4	2	9
Futuna	-	-	-	-	-	-	-	-
Aneityum	19	3	3	14	22	8	6	7

*Born with

**Disability that has developed during the person's lifetime

Table 5.13: Population 5 years and over living in private households by causes of difficulties by region

Region	Walking				Learning			
	Total	Congenital	Acquired	Related to old age	Total	Congenital	Acquired	Related to old age
VANUATU	3,977	643	1,210	2,125	2,066	548	443	1,075
URBAN	665	121	286	257	296	84	86	126
Port Vila	424	76	184	164	192	57	57	79
Luganville	241	46	102	93	103	28	29	47
RURAL	3,312	522	923	1,867	1,770	464	358	949
TORBA	228	33	60	134	142	45	31	66
Torres	32	4	18	9	15	6	4	6
Ureparapara	13	2	-	11	11	1	-	10
Motalava	56	5	16	35	25	8	4	13
Vanua Lava	52	12	15	25	50	15	19	16
Mota	30	-	3	27	13	1	1	11
Gaua	31	9	5	17	19	10	3	6
Merelava	14	1	3	10	8	4	-	4
SANMA	701	156	174	370	343	110	52	181
North West Santo	15	6	2	7	12	8	-	4
North Santo	43	9	10	24	20	8	2	10
West Santo	83	13	12	57	39	10	3	26
South Santo	209	45	77	87	106	26	32	48
East Santo	83	19	11	53	33	10	1	22
South East Santo	82	22	16	44	44	11	6	27
Canal - Fanafo	86	20	18	48	46	21	3	23
West Malo	32	8	5	19	15	3	-	12
East Malo	69	13	24	31	27	13	6	9
PENAMA	525	50	185	290	302	46	82	174
West Ambae	62	5	27	29	27	6	5	16
North Ambae	49	6	17	26	25	5	5	16
East Ambae	39	3	9	27	13	3	2	8
South Ambae	6	2	2	2	3	1	1	1
North Maewo	19	3	2	14	15	4	1	10
South Maewo	23	1	7	15	20	5	1	14
North Pentecost	97	10	41	46	67	9	27	31
Central Pentecost 1	87	5	43	39	65	4	28	33
Central Pentecost 2	76	9	20	47	47	3	10	34
South Pentecost	68	5	18	45	20	6	2	11
MALAMPA	709	100	172	437	334	103	64	167
North West Malekula	90	9	14	66	51	18	5	29
North East Malekula	103	21	16	67	58	25	12	21
Central Malekula	77	8	27	42	37	12	7	18
South West Malekula	31	10	4	17	14	7	1	6
South East Malekula	48	14	9	24	20	8	4	9
South Malekula	89	10	25	54	27	5	8	14
North Ambrym	89	10	21	58	46	11	8	26
West Ambrym	61	5	17	39	24	4	7	13
South East Ambrym	60	4	21	35	23	5	2	16
Paama	61	8	16	36	33	7	10	16

Table 5.13: Population 5 years and over living in private households by causes of difficulties by region

Region	Walking				Learning			
	Total	Congenital	Acquired	Related to old age	Total	Congenital	Acquired	Related to old age
SHEFA	639	100	196	342	333	106	42	184
Vermali	31	1	1	29	35	10	1	24
Vermaul	4	1	2	1	-	-	-	-
Varisu	38	4	5	29	26	7	3	16
South Epi	20	4	1	15	17	5	1	11
North Tongoa	9	-	2	7	13	2	1	10
Tongariki	46	5	4	37	25	7	-	18
Makimae	16	3	2	10	16	6	2	8
Nguna	42	8	8	26	19	5	1	13
Emau	7	3	1	3	7	6	-	1
Malorua	35	8	14	13	20	12	4	4
North Efate	32	6	7	19	12	2	2	8
Mele	93	14	34	45	30	15	2	13
Ifira	18	5	8	5	9	4	1	4
Pango	20	1	4	15	9	2	-	7
Erakor	133	16	69	48	52	8	16	28
Eratap	53	9	23	21	23	8	4	11
Eton	42	11	12	19	21	7	4	10
TAFEA	511	82	136	293	316	53	86	176
North Erromango	21	7	1	14	12	4	1	7
South Erromango	18	1	-	17	9	2	3	4
Aniwa	5	3	1	1	2	1	-	1
North Tanna	16	-	5	11	8	-	1	7
West Tanna	132	19	53	59	71	16	11	43
Middle Bush Tanna	47	12	17	18	38	14	11	12
South West Tanna	38	11	13	14	17	1	10	6
Whitesands	173	13	36	124	136	11	42	83
South Tanna	23	5	2	16	11	3	3	5
Futuna	8	7	1	-	-	-	-	-
Aneityum	29	2	7	20	12	1	3	8

*Born with

**Disability that has develc

Table 5.13: Population 5 years and over living in private households by causes of difficulties by region

Region	Self-care				Communicating			
	Total	Congenital	Acquired	Related to old age	Total	Congenital	Acquired	Related to old age
VANUATU	1,424	367	351	705	1,405	537	288	580
URBAN	254	62	91	101	216	84	63	69
Port Vila	155	40	56	60	149	58	43	49
Luganville	99	22	35	41	67	26	20	20
RURAL	1,169	305	260	605	1,189	453	225	511
TORBA	64	21	10	32	89	31	18	41
Torres	2	1	-	1	3	2	-	1
Ureparapara	6	1	-	5	7	1	-	6
Motalava	15	3	4	8	20	7	5	8
Vanua Lava	16	9	3	4	26	9	8	9
Mota	4	-	-	4	7	-	1	6
Gaua	16	7	2	7	16	8	3	4
Merelava	4	-	1	3	11	4	1	6
SANMA	204	72	24	109	202	82	22	97
North West Santo	11	8	-	3	7	6	-	1
North Santo	12	5	-	7	13	3	-	10
West Santo	22	6	2	15	22	8	2	12
South Santo	48	17	9	23	56	22	9	24
East Santo	26	11	2	13	20	8	2	10
South East Santo	21	4	4	13	24	7	5	12
Canal - Fanafo	42	17	4	21	41	20	1	20
West Malo	11	1	2	8	10	3	-	7
East Malo	9	2	1	5	9	5	3	-
PENAMA	208	35	55	118	209	61	52	95
West Ambae	28	8	5	15	21	10	-	12
North Ambae	21	6	4	11	38	14	10	14
East Ambae	23	3	6	14	15	3	2	9
South Ambae	3	1	1	1	3	2	1	0
North Maewo	8	2	1	5	10	2	1	7
South Maewo	14	2	-	12	7	5	-	2
North Pentecost	34	3	13	18	33	6	17	10
Central Pentecost 1	20	3	2	15	24	4	5	15
Central Pentecost 2	40	3	18	19	40	6	12	21
South Pentecost	17	4	6	7	18	9	4	5
MALAMPA	225	48	58	119	258	98	45	116
North West Malekula	27	7	2	18	36	15	4	16
North East Malekula	41	10	5	26	43	20	4	19
Central Malekula	26	5	11	9	30	11	4	14
South West Malekula	9	4	1	4	12	9	1	2
South East Malekula	18	6	5	7	18	7	4	8
South Malekula	21	3	6	12	29	9	6	14
North Ambrym	32	6	5	21	37	10	6	21
West Ambrym	20	1	8	10	20	5	4	10
South East Ambrym	12	3	2	7	11	3	2	6
Paama	19	2	13	4	21	7	10	4

Table 5.13: Population 5 years and over living in private households by causes of difficulties by region

Region	Self-care				Communicating			
	Total	Congenital	Acquired	Related to old age	Total	Congenital	Acquired	Related to old age
SHEFA	241	73	43	125	239	109	33	96
Vermali	12	1	-	11	34	14	1	19
Vermaul	3	1	-	2	-	-	-	-
Varisu	20	6	1	13	19	6	1	12
South Epi	2	-	1	1	6	5	-	1
North Tongoa	10	1	1	8	9	1	1	7
Tongariki	18	8	-	10	21	11	3	7
Makimae	9	3	1	5	13	7	1	5
Nguna	10	4	3	3	9	3	1	5
Emau	8	6	-	2	6	5	1	-
Malorua	19	9	3	7	17	12	1	4
North Efate	17	2	3	12	9	2	2	5
Mele	29	8	10	11	21	14	1	6
Ifira	6	2	2	2	5	3	2	-
Pango	5	-	1	4	4	-	-	4
Erakor	36	9	13	14	31	14	10	7
Eratap	20	5	2	13	18	7	3	8
Eton	14	5	2	7	16	6	5	5
TAFEA	228	57	70	101	192	71	54	67
North Erromango	7	3	2	2	11	5	1	5
South Erromango	11	-	9	2	-	-	-	-
Aniwa	2	2	-	-	2	1	-	1
North Tanna	10	2	1	7	1	1	-	-
West Tanna	56	15	14	27	10	2	3	5
Middle Bush Tanna	41	10	21	10	53	26	12	16
South West Tanna	15	3	5	7	23	17	5	1
Whitesands	69	14	16	39	12	3	8	-
South Tanna	3	1	-	2	68	11	22	35
Futuna	7	7	-	-	5	2	1	2
Aneityum	7	-	2	5	7	3	2	3

*Born with

**Disability that has develc

Table 5.14: Population 15 years and over living in private households whether smoking or consuming kava, alcohol and betel nut by region last week

Region	Total			Consumption					
	Total	Male	Female	Kava			Tobacco/Cigarette		
				Total	Male	Female	Total	Male	Female
VANUATU	179,302	88,907	90,395	59,347	49,249	10,098	48,316	43,514	4,801
URBAN	44,065	21,726	22,339	14,710	11,050	3,660	11,834	9,693	2,141
<i>Port Vila</i>	32,945	16,242	16,703	11,132	8,238	2,893	8,879	7,127	1,752
<i>Luganville</i>	11,120	5,484	5,636	3,579	2,812	766	2,955	2,566	389
RURAL	135,237	67,181	68,056	44,637	38,199	6,438	36,481	33,821	2,660
TORBA	6,610	3,306	3,305	3,196	2,249	947	1,935	1,846	89
Torres	627	297	330	282	215	68	203	181	22
Ureparapara	285	144	141	160	113	47	102	94	8
Motalava	1,067	538	529	410	336	74	252	246	6
Vanua Lava	1,919	991	929	894	665	229	550	529	21
Mota	354	173	181	213	143	70	133	129	4
Gaua	1,975	989	986	1,049	667	381	621	595	26
Merelava	383	174	209	187	110	77	74	72	2
SANMA	24,970	12,729	12,241	7,847	7,071	776	7,190	6,792	398
North West Santo	953	494	460	252	248	4	282	275	6
North Santo	3,008	1,541	1,467	940	904	36	877	850	27
West Santo	1,749	882	867	571	522	49	566	511	54
South Santo	4,935	2,497	2,438	1,414	1,361	54	1,315	1,288	26
East Santo	3,511	1,759	1,752	1,056	965	91	1,019	964	55
South East Santo	4,570	2,299	2,270	1,601	1,320	281	1,292	1,151	142
Canal - Fanafo	3,422	1,804	1,618	1,245	1,038	207	1,055	995	59
West Malo	1,605	810	794	455	417	38	435	414	21
East Malo	1,218	644	574	312	296	16	350	343	7
PENAMA	19,755	9,841	9,914	7,306	6,528	778	5,526	5,355	171
West Ambae	1,936	984	952	588	493	95	492	463	29
North Ambae	1,697	829	868	718	539	180	496	450	47
East Ambae	1,150	598	553	477	393	83	310	295	15
South Ambae	659	336	323	240	183	57	174	161	13
North Maewo	1,640	823	817	822	612	210	385	383	2
South Maewo	1,056	526	530	412	334	78	271	269	2
North Pentecost	3,637	1,836	1,801	1,193	1,182	11	938	930	8
Central Pentecost 1	1,995	988	1,007	684	676	8	637	619	18
Central Pentecost 2	2,790	1,346	1,444	1,072	1,055	17	973	947	26
South Pentecost	3,196	1,577	1,619	1,100	1,061	39	849	838	11
MALAMPA	25,011	12,502	12,509	8,033	7,116	917	6,509	6,241	268
North West Malekula	3,022	1,473	1,549	780	763	17	720	712	8
North East Malekula	4,041	1,987	2,054	1,250	1,008	243	952	875	77
Central Malekula	3,898	1,907	1,991	1,120	1,026	94	985	926	58
South West Malekula	2,186	1,127	1,060	840	708	132	615	598	17
South East Malekula	2,991	1,517	1,474	1,024	930	94	804	788	16
South Malekula	2,710	1,393	1,317	1,109	913	196	769	737	32
North Ambrym	2,259	1,107	1,152	657	610	47	612	584	28
West Ambrym	1,711	862	849	512	457	55	388	373	15
South East Ambrym	1,235	652	583	504	477	27	429	421	8
Paama	957	477	479	237	224	13	235	227	8

Table 5.14: Population 15 years and over living in private households whether smoking or consuming kava, alcohol and betel nut by region last week

Region	Total			Consumption					
	Total	Male	Female	Kava			Tobacco/Cigarette		
				Total	Male	Female	Total	Male	Female
SHEFA	33,949	16,743	17,206	11,319	8,686	2,633	9,319	7,840	1,479
Vermali	1,384	665	718	391	358	33	307	297	10
Vermaul	1,023	489	534	373	321	53	296	287	9
Varisu	1,192	595	597	406	365	41	311	303	8
South Epi	1,020	526	494	280	226	54	223	211	12
North Tongoa	953	457	496	469	289	180	264	248	17
Tongariki	629	303	326	215	148	67	126	114	12
Makimae	697	368	330	299	215	84	207	193	14
Nguna	1,100	523	577	312	228	84	293	249	44
Emau	415	207	208	103	92	11	98	88	10
Malorua	2,264	1,143	1,121	800	604	196	730	601	129
North Efate	2,087	1,037	1,050	736	528	208	594	501	93
Mele	4,238	2,082	2,156	1,440	1,067	373	1,402	1,075	327
Ifira	848	417	432	324	215	109	312	214	97
Pango	1,471	716	756	489	355	135	406	309	98
Erakor	7,361	3,626	3,735	2,556	1,912	644	2,033	1,618	414
Eratap	4,871	2,412	2,460	1,384	1,134	249	1,095	967	128
Eton	2,396	1,178	1,217	742	629	113	623	565	58
TAFEA	24,941	12,060	12,881	6,936	6,549	387	6,002	5,746	256
North Erromango	933	470	463	283	253	30	239	224	15
South Erromango	381	186	195	103	100	3	96	90	6
Aniwa	275	123	152	71	70	1	66	65	1
North Tanna	2,464	1,168	1,296	636	622	14	553	542	11
West Tanna	7,262	3,490	3,772	1,993	1,892	101	1,570	1,511	60
Middle Bush Tanna	3,870	1,867	2,004	1,147	1,072	75	1,124	1,056	68
South West Tanna	3,429	1,643	1,786	844	832	12	740	723	17
Whitesands	4,294	2,088	2,206	1,176	1,141	35	1,121	1,081	40
South Tanna	867	416	450	247	238	9	196	189	7
Futuna	310	149	161	60	53	7	64	56	9
Aneityum	856	460	396	376	276	100	232	209	23

Table 5.14: Population 15 years and over living in private households whether smoking or consuming kava, alcohol and betel nut by region last week

Region	Consumption					
	Alcohol			Betel Nut		
	Total	Male	Female	Total	Male	Female
VANUATU	27,282	22,708	4,575	1,312	1,137	175
URBAN	9,181	7,051	2,130	251	181	71
Port Vila	7,218	5,436	1,781	168	113	55
Luganville	1,963	1,615	348	83	68	16
RURAL	18,102	15,657	2,445	1,061	956	105
TORBA	653	569	84	364	345	19
Torres	12	11	2	3	1	2
Ureparapara	15	13	2	34	32	2
Motalava	46	42	4	50	50	-
Vanua Lava	117	104	13	136	127	9
Mota	26	25	1	73	72	1
Gaua	353	311	42	64	60	4
Merelava	83	63	20	3	3	-
SANMA	3,069	2,842	227	153	129	23
North West Santo	104	100	3	4	4	-
North Santo	188	186	2	24	24	-
West Santo	99	96	4	3	3	-
South Santo	377	366	11	18	16	2
East Santo	634	596	38	31	24	7
South East Santo	697	600	97	39	30	9
Canal - Fanafo	534	492	42	11	9	2
West Malo	289	266	24	18	15	3
East Malo	148	141	6	3	3	-
PENAMA	1,628	1,538	90	259	245	14
West Ambae	364	332	32	14	13	1
North Ambae	115	102	14	10	7	2
East Ambae	88	81	7	19	18	1
South Ambae	123	107	16	6	1	5
North Maewo	26	25	1	13	13	-
South Maewo	65	64	1	16	16	-
North Pentecost	389	383	6	141	139	2
Central Pentecost 1	103	100	3	10	10	-
Central Pentecost 2	106	105	1	7	7	-
South Pentecost	247	238	9	23	21	2
MALAMPA	3,514	3,164	351	83	70	13
North West Malekula	304	301	3	15	14	1
North East Malekula	833	643	191	15	12	4
Central Malekula	655	585	70	10	8	2
South West Malekula	312	299	14	4	4	-
South East Malekula	441	430	12	15	13	2
South Malekula	432	402	30	9	9	-
North Ambrym	144	130	14	1	-	1
West Ambrym	128	119	9	6	4	2
South East Ambrym	156	154	2	4	4	-
Paama	109	101	8	3	2	1

Table 5.14: Population 15 years and over living in private households whether smoking or consuming kava, alcohol and betel nut by region last week

Region	Consumption					
	Total	Alcohol		Betel Nut		
		Male	Female	Total	Male	Female
SHEFA	6,774	5,344	1,430	119	93	26
Vermali	154	145	9	3	3	-
Vermaul	247	232	15	10	8	2
Varisu	201	196	5	6	6	-
South Epi	49	44	4	4	3	1
North Tongoa	175	144	31	1	1	-
Tongariki	38	33	5	-	-	-
Makimae	66	53	13	1	1	-
Nguna	160	129	31	3	2	1
Emau	99	90	9	11	10	1
Malorua	447	345	102	12	11	1
North Efate	386	312	74	7	5	2
Mele	1,146	833	313	7	6	1
Ifira	304	198	106	2	-	2
Pango	368	260	108	4	2	2
Erakor	1,637	1,241	397	23	17	6
Eratap	927	775	152	16	12	4
Eton	369	314	55	8	5	3
TAFEA	2,464	2,201	263	83	74	10
North Erromango	97	83	14	4	2	2
South Erromango	53	50	3	1	1	-
Aniwa	56	51	5	2	2	-
North Tanna	232	224	8	7	6	1
West Tanna	550	484	66	12	12	-
Middle Bush Tanna	463	364	99	10	8	2
South West Tanna	346	338	9	31	31	-
Whitesands	439	398	41	8	6	2
South Tanna	110	103	7	3	2	1
Futuna	47	42	5	4	3	1
Aneityum	70	63	6	1	1	-

Table 5.15: Population 15 years and over living in private households by age group and sex, whether smoking or consuming kava, alcohol and betel nut last week

Sex/ Age Group	Total	Kava			Cigarette/Tobacco			Alcohol			Betel Nut		
		Yes	No	Not Stated	Yes	No	Not Stated	Yes	No	Not Stated	Yes	No	Not Stated
Vanuatu	179,302	59,347	119,864	91	48,316	130,895	91	27,282	151,928	91	1,312	177,898	91
15-19	25,461	1,768	23,684	9	3,742	21,710	9	2,270	23,182	9	97	25,355	9
20-24	25,394	7,518	17,871	6	9,130	16,259	6	6,211	19,178	6	200	25,188	6
25-29	23,652	9,395	14,218	40	8,700	14,912	40	5,452	18,161	40	236	23,376	40
30-34	20,797	8,997	11,794	5	7,190	13,602	5	4,038	16,754	5	233	20,559	5
35-39	16,749	7,400	9,349	-	5,350	11,399	-	2,862	13,887	-	157	16,592	-
40-44	15,064	6,477	8,567	21	4,325	10,719	21	2,221	12,822	21	123	14,921	21
45-49	13,212	5,532	7,672	7	3,403	9,801	7	1,633	11,572	7	104	13,100	7
50-54	10,941	4,192	6,749	-	2,321	8,620	-	1,055	9,886	-	73	10,867	-
55-59	8,737	3,116	5,621	-	1,646	7,091	-	680	8,057	-	35	8,702	-
60-64	6,842	2,131	4,711	-	1,019	5,823	-	416	6,426	-	18	6,823	-
65-69	4,853	1,321	3,528	4	639	4,210	4	219	4,630	4	14	4,835	4
70 +	7,601	1,501	6,100	-	852	6,749	-	226	7,375	-	21	7,580	-
Male	88,907	49,249	39,603	55	43,514	45,338	55	22,708	66,145	55	1,137	87,715	55
15-19	13,165	1,586	11,573	6	3,291	9,868	6	1,844	11,315	6	72	13,086	6
20-24	12,566	6,629	5,934	3	8,142	4,422	3	5,216	7,347	3	176	12,387	3
25-29	11,346	7,834	3,482	31	7,734	3,581	31	4,509	6,807	31	204	11,111	31
30-34	9,989	7,205	2,783	1	6,333	3,655	1	3,277	6,711	1	204	9,784	1
35-39	8,263	5,943	2,320	-	4,826	3,437	-	2,375	5,889	-	139	8,125	-
40-44	7,489	5,186	2,291	12	3,966	3,511	12	1,859	5,618	12	113	7,364	12
45-49	6,725	4,472	2,253	-	3,155	3,570	-	1,389	5,336	-	96	6,629	-
50-54	5,418	3,427	1,991	-	2,165	3,253	-	880	4,538	-	61	5,357	-
55-59	4,343	2,614	1,729	-	1,562	2,781	-	601	3,743	-	28	4,316	-
60-64	3,375	1,842	1,533	-	961	2,413	-	360	3,014	-	16	3,359	-
65-69	2,407	1,159	1,247	1	596	1,810	1	198	2,208	1	12	2,394	1
70 +	3,819	1,353	2,466	-	784	3,035	-	199	3,620	-	17	3,802	-
Female	90,395	10,098	80,260	37	4,801	85,557	37	4,575	85,784	37	175	90,183	37
15-19	12,295	182	12,111	2	451	11,842	2	426	11,867	2	25	12,268	2
20-24	12,828	889	11,936	3	988	11,837	3	995	11,830	3	24	12,801	3
25-29	12,306	1,561	10,736	9	966	11,331	9	943	11,354	9	32	12,265	9
30-34	10,808	1,793	9,011	4	857	9,946	4	760	10,043	4	29	10,774	4
35-39	8,485	1,457	7,029	-	524	7,962	-	487	7,998	-	18	8,467	-
40-44	7,575	1,291	6,276	8	359	7,208	8	362	7,205	8	10	7,556	8
45-49	6,487	1,060	5,419	7	249	6,231	7	244	6,236	7	8	6,471	7
50-54	5,522	765	4,758	-	155	5,367	-	175	5,348	-	12	5,510	-
55-59	4,394	502	3,892	-	84	4,310	-	80	4,314	-	8	4,386	-
60-64	3,467	289	3,178	-	58	3,410	-	55	3,412	-	3	3,465	-
65-69	2,446	161	2,281	3	43	2,400	3	21	2,422	3	2	2,440	3
70 +	3,782	148	3,634	-	68	3,713	-	27	3,755	-	4	3,778	-

Table 5.16: Population living in private households with access to treated bed net and by region

Region	Access to treated bed nets								
	Total			Access to bed nets			No access at all		
	Total	Male	Female	Total	Male	Female	Total	Male	Female
Vanuatu	293,963	148,422	145,540	172,135	86,664	85,471	121,828	61,690	60,138
URBAN	65,867	33,066	32,801	20,321	10,126	10,195	45,546	22,871	22,675
Port Vila	48,461	24,294	24,166	8,087	4,026	4,061	40,374	20,233	20,141
Luganville	17,407	8,772	8,635	12,234	6,100	6,134	5,173	2,639	2,534
RURAL	228,095	115,356	112,739	151,814	76,538	75,276	76,282	38,818	37,463
TORBA	11,215	5,645	5,570	9,613	4,816	4,797	1,602	829	773
Torres	1,185	595	590	1,126	568	559	59	27	31
Ureparapara	466	243	223	437	225	212	29	18	11
Motalava	1,689	837	852	1,016	488	528	673	349	324
Vanua Lava	3,231	1,669	1,562	2,944	1,511	1,433	287	158	129
Mota	597	308	289	461	239	222	136	69	67
Gaua	3,400	1,680	1,720	3,181	1,568	1,613	219	112	107
Merelava	647	314	333	448	218	230	199	96	103
SANMA	42,245	21,834	20,411	36,346	18,699	17,648	5,899	3,135	2,763
North West Santo	1,589	842	746	1,570	830	740	19	12	6
North Santo	5,194	2,719	2,475	4,913	2,569	2,345	281	150	131
West Santo	3,089	1,561	1,528	2,819	1,411	1,408	270	150	120
South Santo	8,702	4,500	4,202	8,189	4,216	3,973	513	284	229
East Santo	5,788	2,955	2,833	3,428	1,730	1,698	2,360	1,224	1,135
South East Santo	7,479	3,813	3,666	6,059	3,079	2,980	1,420	734	686
Canal - Fanafo	5,731	3,006	2,724	4,859	2,523	2,336	872	483	389
West Malo	2,657	1,383	1,274	2,536	1,314	1,222	121	69	52
East Malo	2,017	1,055	962	1,973	1,027	946	43	28	15
PENAMA	34,123	17,283	16,840	28,888	14,587	14,301	5,235	2,696	2,539
West Ambae	3,197	1,628	1,569	1,753	859	895	1,444	770	674
North Ambae	2,917	1,466	1,450	2,209	1,112	1,096	708	354	354
East Ambae	1,880	1,003	877	1,368	738	630	512	265	248
South Ambae	1,211	618	593	735	363	373	476	256	220
North Maewo	2,725	1,383	1,342	2,624	1,329	1,295	101	54	47
South Maewo	1,868	953	915	1,765	900	865	103	53	50
North Pentecost	6,451	3,354	3,097	5,907	3,081	2,827	544	273	271
Central Pentecost 1	3,405	1,710	1,696	2,902	1,466	1,436	503	243	260
Central Pentecost 2	4,837	2,402	2,435	4,643	2,292	2,351	194	110	84
South Pentecost	5,632	2,765	2,866	4,981	2,447	2,534	650	318	333
MALAMPA	41,506	20,969	20,537	39,140	19,744	19,396	2,366	1,225	1,141
North West Malekula	5,325	2,680	2,645	4,993	2,492	2,500	332	188	144
North East Malekula	6,748	3,378	3,370	6,518	3,267	3,251	230	110	120
Central Malekula	6,335	3,139	3,196	5,736	2,841	2,895	599	298	301
South West Malekula	3,635	1,856	1,779	3,531	1,798	1,733	104	58	46
South East Malekula	5,226	2,678	2,548	5,123	2,620	2,503	103	58	44
South Malekula	4,472	2,290	2,182	4,069	2,085	1,984	403	205	198
North Ambrym	3,590	1,772	1,818	3,299	1,623	1,676	291	150	142
West Ambrym	2,722	1,385	1,337	2,669	1,351	1,318	53	34	19
South East Ambrym	1,930	1,020	910	1,893	996	897	37	24	13
Paama	1,522	770	752	1,309	670	639	213	100	113

Table 5.16: Population living in private households with access to treated bed net and by region

Region	Access to treated bed nets								
	Total			Access to bed nets			No access at all		
	Total	Male	Female	Total	Male	Female	Total	Male	Female
SHEFA	54,108	27,157	26,950	22,514	11,191	11,323	31,594	15,967	15,628
Vermali	2,279	1,082	1,197	1,282	599	683	997	484	514
Vermaul	1,766	867	899	1,545	763	781	221	104	118
Varisu	2,007	1,017	990	1,696	849	847	311	168	143
South Epi	1,751	897	854	1,125	575	550	626	322	303
North Tongoa	1,587	800	787	949	476	473	639	324	314
Tongariki	1,022	518	504	715	351	364	307	167	140
Makimae	1,091	591	500	871	462	409	220	129	91
Nguna	1,790	893	897	1,182	589	593	608	304	304
Emau	737	377	360	601	304	297	136	73	63
Malorua	3,594	1,832	1,762	2,190	1,106	1,084	1,404	726	678
North Efate	3,333	1,657	1,676	1,658	810	848	1,675	847	828
Mele	6,439	3,217	3,222	1,247	610	638	5,191	2,607	2,584
Ifira	1,274	618	656	82	35	47	1,192	583	609
Pango	2,279	1,118	1,161	585	281	305	1,693	837	856
Erakor	11,570	5,830	5,740	2,862	1,401	1,461	8,708	4,429	4,280
Eratap	7,629	3,829	3,800	2,236	1,102	1,134	5,393	2,727	2,666
Eton	3,960	2,014	1,947	1,688	877	811	2,272	1,137	1,136
TAFEA	44,899	22,468	22,431	15,313	7,501	7,812	29,586	14,967	14,619
North Erromango	1,713	894	819	718	364	354	995	530	464
South Erromango	658	325	333	298	142	156	360	183	177
Aniwa	465	214	251	381	173	208	84	41	43
North Tanna	4,701	2,327	2,374	878	417	462	3,823	1,910	1,913
West Tanna	12,790	6,425	6,366	5,466	2,676	2,790	7,325	3,749	3,576
Middle Bush Tanna	6,882	3,421	3,461	1,423	707	716	5,459	2,715	2,745
South West Tanna	6,487	3,214	3,273	1,656	793	863	4,831	2,420	2,411
Whitesands	7,561	3,768	3,794	2,440	1,202	1,239	5,121	2,566	2,555
South Tanna	1,601	803	797	819	398	421	781	405	376
Futuna	557	294	262	154	76	78	402	218	185
Aneityum	1,484	782	701	1,079	553	526	405	229	176

Table 5.17: Population living in private households with access to treated bed nets by sex and age

Age group	Total Population			Access to treated bed nets					
	Total	Male	Female	Yes			No		
				Total	Male	Female	Total	Male	Female
VANUATU	293,963	148,354	145,609	172,135	86,664	85,471	121,828	61,690	60,138
0-4	41,513	21,354	20,159	25,446	13,011	12,435	16,067	8,343	7,724
5-9	39,251	20,441	18,810	23,384	12,157	11,227	15,866	8,284	7,583
10-14	33,897	17,652	16,245	19,648	10,234	9,414	14,248	7,417	6,831
15-19	25,461	13,165	12,295	13,845	7,131	6,714	11,616	6,035	5,581
20-24	25,394	12,566	12,828	13,828	6,711	7,117	11,566	5,855	5,711
25-29	23,652	11,346	12,306	13,184	6,181	7,003	10,468	5,165	5,303
30-34	20,797	9,989	10,808	11,831	5,711	6,120	8,965	4,278	4,688
35-39	16,749	8,263	8,485	9,929	4,958	4,971	6,819	3,306	3,514
40-44	15,064	7,489	7,575	8,993	4,475	4,518	6,071	3,014	3,057
45-49	13,212	6,725	6,487	7,744	3,990	3,754	5,468	2,735	2,732
50-54	10,941	5,418	5,522	6,615	3,297	3,318	4,326	2,121	2,205
55-59	8,737	4,343	4,394	5,299	2,664	2,635	3,438	1,679	1,759
60-64	6,842	3,375	3,467	4,218	2,070	2,148	2,624	1,304	1,319
65-69	4,853	2,407	2,446	3,141	1,547	1,594	1,712	860	851
70 +	7,601	3,819	3,782	5,028	2,526	2,503	2,573	1,294	1,279

Table 5.18: Population living in private households sleeping under a treated bed net by region

Region	Slept under a treated bed net								
	Yes			No			Don't know		
	Total	Male	Female	Total	Male	Female	Total	Male	Female
VANUATU	140,128	70,295	69,833	31,643	16,163	15,479	364	206	158
URBAN	11,347	5,650	5,697	8,930	4,451	4,479	44	25	20
Port Vila	4,063	2,029	2,034	3,989	1,978	2,011	35	19	16
Luganville	7,284	3,621	3,663	4,941	2,473	2,468	9	6	3
RURAL	128,781	64,644	64,137	22,713	11,712	11,001	320	181	139
TORBA	8,704	4,346	4,357	905	466	439	4	3	1
Torres	1,010	511	499	115	56	60	1	1	-
Ureparapara	418	211	207	19	14	5	-	-	-
Motalava	933	439	494	82	49	33	1	-	1
Vanua Lava	2,603	1,323	1,280	340	187	153	1	1	-
Mota	447	235	213	14	4	10	-	-	-
Gaua	2,978	1,473	1,505	202	94	108	1	1	-
Merelava	315	155	160	133	63	70	-	-	-
SANMA	32,811	16,848	15,964	3,502	1,835	1,667	33	16	17
North West Santo	1,540	813	727	28	16	12	2	1	1
North Santo	4,788	2,502	2,285	124	65	59	1	1	-
West Santo	2,642	1,315	1,326	173	92	81	5	4	1
South Santo	7,718	3,954	3,765	469	261	208	2	1	1
East Santo	2,478	1,242	1,236	949	489	460	1	-	1
South East Santo	5,114	2,588	2,525	939	487	452	6	3	3
Canal - Fanafo	4,440	2,306	2,134	415	214	201	4	3	1
West Malo	2,216	1,150	1,066	319	163	156	1	1	-
East Malo	1,876	977	899	87	48	39	10	2	8
PENAMA	25,986	13,036	12,950	2,854	1,522	1,332	48	29	18
West Ambae	1,349	656	693	402	200	201	2	2	-
North Ambae	1,965	979	986	238	130	108	5	3	2
East Ambae	1,120	605	515	246	132	114	2	1	1
South Ambae	686	335	352	37	21	16	12	7	5
North Maewo	2,444	1,230	1,214	178	97	81	2	2	-
South Maewo	1,571	805	766	194	95	99	-	-	-
North Pentecost	5,626	2,941	2,684	279	139	140	2	-	2
Central Pentecost 1	2,709	1,353	1,357	189	113	76	4	1	3
Central Pentecost 2	4,317	2,118	2,199	321	169	152	5	5	-
South Pentecost	4,199	2,014	2,185	770	425	344	13	8	5
MALAMPA	35,652	17,911	17,741	3,429	1,796	1,633	59	37	23
North West Malekula	4,779	2,370	2,409	211	121	90	3	2	1
North East Malekula	6,265	3,130	3,136	250	135	115	2	2	-
Central Malekula	5,312	2,626	2,686	420	214	206	4	1	3
South West Malekula	3,403	1,727	1,676	127	70	57	1	1	-
South East Malekula	4,993	2,558	2,435	115	54	61	16	8	8
South Malekula	3,657	1,860	1,796	408	223	185	4	1	3
North Ambrym	2,096	995	1,101	1,175	608	568	27	20	7
West Ambrym	2,298	1,160	1,138	370	190	180	1	1	-
South East Ambrym	1,635	867	768	258	129	129	-	-	-
Paama	1,215	618	597	94	52	42	-	-	-

Table 5.18: Population living in private households sleeping under a treated bed net by region

Region	Slept under a treated bed net								
	Yes			No			Don't know		
	Total	Male	Female	Total	Male	Female	Total	Male	Female
SHEFA	14,908	7,337	7,570	7,454	3,771	3,683	152	82	70
Vermali	975	452	523	305	146	159	2	1	1
Vermaul	1,490	727	762	51	33	18	5	4	1
Varisu	1,532	758	774	164	91	73	-	-	-
South Epi	427	210	217	695	364	331	3	1	2
North Tongoa	533	278	255	414	197	217	2	2	-
Tongariki	244	119	125	468	229	239	3	3	-
Makimae	689	364	325	182	98	84	-	-	-
Nguna	534	260	274	646	328	318	2	1	1
Emau	342	175	167	230	117	113	29	12	17
Malorua	915	444	471	1,273	662	611	2	-	2
North Efate	1,326	641	685	324	165	160	8	5	3
Mele	736	350	386	506	258	249	5	2	3
Ifira	67	28	39	14	6	8	-	-	-
Pango	315	148	167	271	133	138	-	-	-
Erakor	1,803	874	929	992	487	505	67	40	27
Eratap	1,672	830	842	552	270	282	12	3	9
Eton	1,309	680	629	368	189	178	11	8	3
TAFEA	10,720	5,166	5,554	4,569	2,321	2,248	24	14	10
North Erromango	582	290	292	137	74	63	-	-	-
South Erromango	178	81	97	120	61	59	-	-	-
Aniwa	363	165	198	18	8	10	-	-	-
North Tanna	763	363	399	115	52	62	1	1	-
West Tanna	3,535	1,675	1,860	1,924	997	927	6	3	3
Middle Bush Tanna	1,117	547	570	299	157	142	8	3	4
South West Tanna	1,070	508	562	585	284	301	2	2	-
Whitesands	1,615	783	832	820	416	405	5	3	2
South Tanna	344	170	173	474	228	246	1	-	1
Futuna	149	72	77	5	4	1	-	-	-
Aneityum	1,005	511	494	72	41	31	1	1	-

Table 5.19: Population living in private households by age group and sex who slept under a treated bed net

Age group	Sleeping under treated bed nets														
	Total Population			Yes						No			Don't know		
	Total	Male	Female	Total	Male	Female	Total	Male	Female	Total	Male	Female			
VANUATU	172,135	86,664	85,471	140,128	70,295	69,833	31,643	16,163	15,479	364	206	158			
0-4	25,446	13,011	12,435	22,059	11,304	10,755	3,343	1,688	1,655	44	19	25			
5-9	23,384	12,157	11,227	19,232	9,976	9,256	4,110	2,159	1,951	42	23	20			
10-14	19,648	10,234	9,414	15,664	8,152	7,512	3,954	2,064	1,890	30	18	12			
15-19	13,845	7,131	6,714	10,867	5,518	5,349	2,945	1,594	1,352	33	19	14			
20-24	13,828	6,711	7,117	11,293	5,339	5,954	2,496	1,347	1,150	38	25	13			
25-29	13,184	6,181	7,003	10,826	5,030	5,797	2,326	1,133	1,193	32	18	13			
30-34	11,831	5,711	6,120	9,628	4,674	4,954	2,171	1,020	1,151	33	17	16			
35-39	9,929	4,958	4,971	7,961	3,952	4,009	1,948	993	955	21	14	7			
40-44	8,993	4,475	4,518	7,134	3,546	3,588	1,834	917	917	26	12	14			
45-49	7,744	3,990	3,754	6,179	3,168	3,011	1,543	807	736	22	14	8			
50-54	6,615	3,297	3,318	5,151	2,564	2,587	1,452	726	727	12	8	4			
55-59	5,299	2,664	2,635	4,223	2,132	2,091	1,068	528	539	8	4	4			
60-64	4,218	2,070	2,148	3,274	1,578	1,696	933	486	448	11	6	4			
65-69	3,141	1,547	1,594	2,545	1,272	1,273	592	272	320	4	3	1			
70 +	5,028	2,526	2,503	4,092	2,091	2,001	927	430	497	9	5	4			

Table 6.1: Total population of 3 years and over currently attending school by sex and region

Region	Private households		
	Total	Male	Female
VANUATU	87,054	44,651	42,403
URBAN	19,634	9,864	9,771
Port Vila	14,420	7,200	7,221
Luganville	5,214	2,664	2,550
RURAL	67,419	34,787	32,632
TORBA	3,063	1,551	1,512
Torres	410	232	178
Ureparapara	141	82	59
Motalava	462	213	249
Vanua Lava	815	405	410
Mota	179	107	72
Gaua	763	365	398
Merelava	293	147	146
SANMA	12,450	6,566	5,884
North West Santo	467	256	211
North Santo	1,717	949	769
West Santo	882	450	433
South Santo	2,678	1,416	1,262
East Santo	1,750	904	846
South East Santo	2,158	1,117	1,040
Canal - Fanafo	1,445	748	697
West Malo	722	393	329
East Malo	631	333	298
PENAMA	9,759	5,025	4,734
West Ambae	1,083	558	526
North Ambae	864	446	418
East Ambae	675	376	300
South Ambae	446	223	222
North Maewo	829	414	415
South Maewo	583	300	283
North Pentecost	2,056	1,098	959
Central Pentecost 1	874	457	417
Central Pentecost 2	1,193	603	590
South Pentecost	1,155	551	604
MALAMPA	13,033	6,650	6,383
North West Malekula	1,955	1,024	931
North East Malekula	2,541	1,300	1,241
Central Malekula	2,142	1,042	1,100
South West Malekula	932	475	457
South East Malekula	1,612	838	774
South Malekula	1,361	688	673
North Ambrym	886	427	459
West Ambrym	760	404	355
South East Ambrym	460	243	217
Paama	386	210	176

Table 6.1: Total population of 3 years and over currently attending school by sex and region

Region	Private households		
	Total	Male	Female
SHEFA	15,566	7,943	7,624
Vermali	739	336	403
Vermaul	420	201	219
Varisu	579	308	271
South Epi	543	284	259
North Tongoa	559	289	270
Tongariki	310	167	143
Makimae	349	205	144
Nguna	620	335	285
Emau	292	154	138
Malorua	964	482	482
North Efate	1,054	536	518
Mele	1,700	857	843
Ifira	297	153	144
Pango	477	240	238
Erakor	3,377	1,723	1,654
Eratap	2,183	1,084	1,099
Eton	1,103	590	513
TAFEA	13,549	7,054	6,495
North Erromango	673	383	290
South Erromango	196	97	99
Aniwa	205	93	112
North Tanna	1,301	678	624
West Tanna	3,784	1,959	1,825
Middle Bush Tanna	2,412	1,233	1,179
South West Tanna	1,331	675	656
Whitesands	2,399	1,273	1,126
South Tanna	590	319	272
Futuna	250	143	106
Aneityum	409	203	206

Table 6.2: Total population 3 years and over currently attending school by age and sex

Single Age	VANUATU			URBAN			Port Vila			Luganville		
	Total	Male	Female	Total	Male	Female	Total	Male	Female	Total	Male	Female
Total	87,054	44,651	42,403	19,634	9,864	9,771	14,420	7,200	7,221	5,214	2,664	2,550
3	1,845	934	912	282	147	135	183	99	84	99	49	50
4	4,903	2,447	2,455	848	402	445	584	280	305	263	123	141
5	6,715	3,538	3,177	1,296	699	597	868	464	404	429	236	193
6	7,019	3,564	3,455	1,322	667	655	943	462	481	379	204	174
7	7,037	3,593	3,444	1,357	686	671	961	479	482	397	207	189
8	6,999	3,640	3,359	1,325	674	651	937	481	456	387	193	194
9	6,127	3,198	2,929	1,194	618	576	849	435	414	345	183	162
10	7,193	3,761	3,432	1,351	707	644	956	504	451	396	203	193
11	6,077	3,101	2,977	1,176	591	585	853	426	426	323	164	159
12	4,698	2,397	2,301	983	504	479	722	370	352	261	134	127
13	5,055	2,633	2,422	1,095	576	519	796	422	374	300	154	145
14	4,608	2,379	2,229	1,045	524	521	740	363	377	306	161	144
15	3,891	1,930	1,961	973	482	492	686	346	340	288	136	152
16	3,234	1,627	1,607	859	416	442	619	303	316	240	113	126
17	2,536	1,269	1,268	813	375	438	588	266	322	225	109	116
18	1,959	962	998	703	290	413	529	209	320	174	80	94
19	1,510	794	717	629	320	309	471	240	231	158	80	78
20	1,173	603	570	529	260	269	431	205	226	98	54	43
21	727	371	356	384	190	195	341	169	172	43	21	22
22	526	280	245	276	134	142	257	124	133	19	10	8
23	393	217	176	204	110	94	183	102	82	21	8	13
24	282	127	155	136	61	76	129	55	74	7	5	2
25	239	132	108	124	65	60	113	54	59	11	10	1
26	185	95	90	96	56	39	90	52	37	6	4	2
27	157	69	88	74	32	41	72	30	41	2	2	-
28	157	81	75	54	29	25	54	29	25	-	-	-
29	117	63	54	44	22	22	43	21	22	1	1	-
30	130	60	70	40	15	26	38	14	25	2	1	1
31	101	52	49	37	19	18	35	18	17	2	1	1
32	69	27	42	21	8	12	18	7	10	3	1	2
33	71	30	40	16	6	10	16	6	10	-	-	-
34	91	48	44	15	6	9	14	5	9	1	1	-
35	87	40	46	27	14	13	24	13	11	3	1	2
36	62	29	33	23	9	13	23	9	13	-	-	-
37	68	31	37	22	12	10	22	12	10	-	-	-
38	64	31	33	20	11	8	18	9	8	2	2	-
39	37	18	19	8	2	6	8	2	6	-	-	-
40	85	40	45	20	11	8	19	11	7	1	-	1
41	46	26	20	7	4	3	7	4	3	-	-	-
42	58	25	33	18	7	11	15	7	8	3	-	3
43	39	21	17	13	9	4	12	8	4	1	1	-
44	30	17	13	10	6	4	9	5	4	1	1	-
45	58	28	30	13	7	6	12	7	5	1	-	1
46	39	18	20	9	4	5	8	3	5	1	1	-
47	33	19	14	11	5	6	11	5	6	-	-	-
48	39	25	14	13	8	5	13	8	5	-	-	-
49	31	16	15	7	4	3	6	4	2	1	-	1
50 +	454	246	208	108	56	52	93	49	44	15	7	8

Table 6.2: Total population 3 years and over currently attending school by age and sex

Single Age	SANMA			PENAMA			MALAMPA		
	Total	Male	Female	Total	Male	Female	Total	Male	Female
Total	12,450	6,566	5,884	9,759	5,025	4,734	13,033	6,650	6,383
3	288	141	147	226	118	108	365	184	181
4	831	443	387	643	328	315	864	418	445
5	1,067	571	495	844	459	385	1,059	553	505
6	1,100	560	540	824	406	418	1,082	540	542
7	1,077	561	516	859	436	423	1,084	550	534
8	1,083	566	518	894	468	426	1,067	549	518
9	935	509	426	783	416	367	1,003	510	493
10	1,115	581	534	864	469	396	1,133	600	533
11	896	478	418	808	420	387	1,041	524	517
12	755	411	344	578	287	291	565	278	287
13	685	355	329	546	275	271	806	433	373
14	612	319	294	450	234	216	662	351	311
15	506	260	246	320	157	163	556	273	283
16	439	226	213	278	136	143	431	198	233
17	270	145	125	196	94	102	332	176	155
18	226	123	103	115	62	54	206	112	95
19	149	85	64	92	45	46	126	73	53
20	99	57	43	47	28	19	87	39	48
21	54	28	26	31	11	20	51	29	22
22	38	24	14	19	12	7	39	25	14
23	24	13	11	16	12	5	29	16	13
24	18	11	8	22	9	14	29	13	16
25	10	6	4	15	9	6	20	9	10
26	11	5	6	12	5	7	15	7	7
27	16	6	10	6	4	2	13	4	9
28	21	11	10	10	5	4	19	9	9
29	8	4	4	18	10	8	15	9	6
30	11	5	6	17	10	7	18	7	11
31	6	4	2	8	6	2	18	11	7
32	10	4	6	6	2	4	7	1	6
33	1	1	-	21	9	12	9	5	4
34	11	7	4	12	4	8	26	14	12
35	9	6	3	8	4	3	17	4	13
36	4	1	3	7	3	4	11	8	3
37	4	2	2	12	3	9	10	4	6
38	5	2	3	3	-	3	14	8	6
39	5	2	3	5	3	2	4	2	2
40	6	5	1	12	4	8	16	3	13
41	5	2	3	8	4	4	12	7	5
42	1	1	-	11	4	7	17	10	7
43	1	1	-	4	1	3	4	2	2
44	3	1	2	4	3	1	5	2	3
45	1	1	-	12	6	6	13	5	8
46	4	3	1	3	3	-	14	6	8
47	1	1	-	7	3	3	7	4	3
48	2	-	2	6	5	1	9	7	2
49	4	2	2	5	3	2	10	3	7
50 +	19	13	7	73	30	43	90	52	39

Table 6.2: Total population 3 years and over currently attending school by age and sex

Single Age	MALAMPA			SHEFA			TAFEA		
	Total	Male	Female	Total	Male	Female	Total	Male	Female
Total	13,033	6,650	6,383	15,566	7,943	7,624	13,549	7,054	6,495
3	365	184	181	304	158	146	300	141	159
4	864	418	445	872	429	442	634	321	313
5	1,059	553	505	1,160	588	572	1,004	521	484
6	1,082	540	542	1,316	692	623	1,122	567	555
7	1,084	550	534	1,352	703	649	1,033	512	521
8	1,067	549	518	1,291	693	598	1,064	540	524
9	1,003	510	493	1,053	529	524	962	508	454
10	1,133	600	533	1,297	644	653	1,178	635	543
11	1,041	524	517	1,039	529	511	900	457	443
12	565	278	287	986	499	488	639	323	316
13	806	433	373	890	459	431	844	441	403
14	662	351	311	906	457	449	772	427	346
15	556	273	283	720	354	366	680	339	342
16	431	198	233	581	297	284	564	308	256
17	332	176	155	444	229	214	428	224	204
18	206	112	95	344	163	181	325	195	130
19	126	73	53	251	118	133	239	141	98
20	87	39	48	216	107	109	176	104	72
21	51	29	22	110	64	45	91	47	44
22	39	25	14	90	45	45	62	38	24
23	29	16	13	57	35	22	58	30	28
24	29	13	16	46	23	23	21	7	14
25	20	9	10	33	21	12	30	18	12
26	15	7	7	16	7	9	30	12	17
27	13	4	9	17	8	9	25	12	13
28	19	9	9	11	6	5	38	19	20
29	15	9	6	11	7	4	18	8	9
30	18	7	11	12	7	5	30	15	15
31	18	11	7	11	3	8	16	8	7
32	7	1	6	7	3	4	13	4	9
33	9	5	4	3	1	2	18	6	12
34	26	14	12	4	1	3	20	13	6
35	17	4	13	9	4	5	15	8	6
36	11	8	3	5	2	3	8	3	5
37	10	4	6	4	3	1	14	6	8
38	14	8	6	7	4	3	10	5	5
39	4	2	2	2	2	-	13	7	5
40	16	3	13	6	3	3	20	8	12
41	12	7	5	5	1	4	5	4	1
42	17	10	7	3	2	1	4	-	4
43	4	2	2	4	2	2	11	5	6
44	5	2	3	3	2	1	4	3	1
45	13	5	8	6	4	2	11	4	7
46	14	6	8	1	-	1	8	3	5
47	7	4	3	3	2	1	3	3	-
48	9	7	2	1	1	-	5	3	2
49	10	3	7	1	1	-	3	2	1
50 +	90	52	39	55	30	25	82	47	35

Table 6.3: Population 3 years and over living in private households currently attending an educational institution by sex, level of education and region

Region	Total	Preschool	Kindy	Primary (Year 1-8)	Junior Sec(Yr 9-10)	Senior Sec(Year 11-14)	Post- Secondary	Tertiary	Other	Not Stated
VANUATU	87,054	1,845	12,225	43,029	16,530	7,756	659	2,146	28	2,835
Male	44,651	934	6,305	22,236	8,447	3,827	376	1,033	21	1,472
Female	42,403	912	5,920	20,792	8,084	3,929	284	1,113	7	1,363
URBAN	19,634	282	2,331	8,229	3,574	2,793	345	1,517	8	555
Male	9,864	147	1,190	4,232	1,813	1,287	188	716	5	285
Female	9,771	135	1,141	3,998	1,761	1,506	157	800	3	270
Port Vila	14,420	183	1,574	5,850	2,536	2,060	300	1,448	6	464
Male	7,200	99	797	2,993	1,290	937	164	684	3	232
Female	7,221	84	776	2,857	1,246	1,122	136	765	3	231
Luganville	5,214	99	757	2,379	1,039	733	45	68	2	91
Male	2,664	49	392	1,239	523	350	24	33	2	53
Female	2,550	50	365	1,141	516	384	21	36	-	39
RURAL	67,419	1,563	9,895	34,799	12,956	4,963	315	629	20	2,279
Male	34,787	786	5,116	18,005	6,634	2,540	188	317	16	1,187
Female	32,632	777	4,779	16,795	6,322	2,423	127	312	4	1,093
TORBA	3,063	80	509	1,606	584	148	4	8	2	122
Male	1,551	44	257	830	276	71	4	4	2	62
Female	1,512	36	252	775	308	77	-	4	-	60
SANMA	12,450	288	2,005	6,693	2,216	862	51	52	2	280
Male	6,566	141	1,071	3,528	1,155	453	30	32	2	152
Female	5,884	147	934	3,165	1,061	409	20	20	-	128
PENAMA	9,759	226	1,547	5,330	1,710	509	18	67	-	351
Male	5,025	118	820	2,772	852	246	10	31	-	175
Female	4,734	108	728	2,558	858	263	9	36	-	175
MALAMPA	13,033	365	1,968	6,684	2,528	822	50	69	3	543
Male	6,650	184	999	3,411	1,285	434	33	28	2	273
Female	6,383	181	969	3,274	1,243	388	17	41	1	269
SHEFA	15,566	304	2,223	7,906	2,979	1,377	162	354	8	254
Male	7,943	158	1,121	4,081	1,507	659	94	179	6	138
Female	7,624	146	1,102	3,825	1,472	718	67	175	2	116
TAFEA	13,549	300	1,642	6,581	2,938	1,245	30	79	4	730
Male	7,054	141	848	3,383	1,558	676	17	42	3	386
Female	6,495	159	794	3,198	1,380	569	14	37	1	344

Table 6.4: Male population 3 years and over living in private households, currently attending an educational institution by sex, level of education and region

Region	Total	ECCE (Preschool)	Kimdy	Primary (Year 1-8)	Junior Secondary (9-10)	Senior Secondary (Year 11-14)	Post- Secondary	Tertiary	Other	Not Stated
VANUATU	44,651	934	6,305	22,236	8,447	3,827	376	1,033	21	1,472
URBAN	9,863	147	1,190	4,232	1,813	1,287	188	716	5	285
Port Vila	7,199	99	797	2,993	1,290	937	164	684	3	232
Luganville	2,665	49	392	1,239	523	350	24	33	2	53
RURAL	34,788	787	5,120	18,003	6,634	2,540	186	315	15	1,188
TORBA	1,550	43	257	831	276	71	4	4	2	62
Torres	232	6	47	133	41	4	-	-	-	1
Ureparapara	82	2	15	34	16	3	-	-	-	12
Motalava	213	13	30	124	34	8	-	-	-	4
Vanua Lava	405	9	75	182	94	34	1	4	1	5
Mota	107	1	20	67	13	2	-	-	-	4
Gaua	364	8	55	216	58	14	2	-	1	10
Merelava	147	4	15	75	20	6	1	-	-	26
SANMA	6,567	142	1,072	3,528	1,156	453	30	32	2	152
North West Santo	256	16	45	140	40	14	-	-	-	1
North Santo	948	28	169	455	157	59	-	5	-	75
West Santo	451	11	88	238	63	41	2	1	-	7
South Santo	1,417	33	225	805	237	78	7	7	2	23
East Santo	903	14	132	504	164	68	5	10	-	6
South East Santo	1,117	16	169	565	235	104	5	2	-	21
Canal - Fanafo	748	6	112	428	134	58	-	1	-	9
West Malo	393	11	75	217	69	11	1	4	-	5
East Malo	334	7	57	176	57	20	10	2	-	5
PENAMA	5,025	118	820	2,772	851	247	9	32	-	176
West Ambae	558	21	93	266	115	43	3	5	-	12
North Ambae	445	13	74	249	80	24	1	-	-	4
East Ambae	375	14	58	178	47	16	2	5	-	55
South Ambae	224	5	31	120	45	14	-	-	-	9
North Maewo	414	13	69	232	69	30	-	-	-	1
South Maewo	300	18	81	150	37	12	1	-	-	1
North Pentecost	1,097	16	159	603	210	57	1	14	-	37
Central Pentecost 1	458	2	65	290	73	12	-	4	-	12
Central Pentecost 2	603	8	102	364	91	25	-	1	-	12
South Pentecost	551	8	88	320	84	14	1	3	-	33
MALAMPA	6,651	185	999	3,411	1,287	434	33	27	2	273
North West Malekula	1,024	17	137	522	219	92	3	6	-	28
North East Malekula	1,300	15	169	581	264	115	9	5	-	142
Central Malekula	1,040	62	183	516	167	68	6	10	-	28
South West Malekula	475	12	94	261	82	19	-	-	-	7
South East Malekula	840	34	136	479	144	26	5	3	-	13
South Malekula	688	17	84	371	154	41	1	-	-	20
North Ambrym	427	5	57	224	102	26	-	2	-	11
West Ambrym	404	14	61	193	88	29	9	1	2	7
South East Ambrym	243	5	43	141	31	7	-	-	-	16
Paama	210	4	35	123	36	11	-	-	-	1
SHEFA	7,940	158	1,122	4,079	1,507	658	94	178	6	138
Vermali	337	8	56	166	71	31	1	1	-	3
Vermaul	200	4	26	120	30	10	1	2	-	7
Varisu	308	15	71	165	43	11	-	-	-	3
South Epi	283	9	40	177	41	12	1	-	-	3

Table 6.4: Male population 3 years and over living in private households, currently attending an educational institution by sex, level of education and region

Region	Total	ECCE		Primary (Year 1-8)	Junior	Senior	Post- Secondary	Tertiary	Other	Not Stated
		(Preschool)	Kimdy		Secondary (9-10)	Secondary (Year 11-14)				
North Tongoa	288	2	42	168	57	17	-	-	-	2
Tongariki	167	4	38	82	32	9	-	1	-	1
Makimae	205	8	24	104	55	12	2	-	-	-
Nguna	335	5	44	189	81	13	-	-	1	2
Emau	154	5	22	80	26	7	-	1	-	13
Malorua	482	5	67	270	92	37	6	4	-	1
North Efate	536	11	79	259	116	28	4	12	-	27
Mele	856	13	126	417	167	96	7	21	-	9
Ifira	153	4	16	59	42	19	8	1	1	3
Pango	240	2	28	129	34	32	5	9	-	1
Erakor	1,723	39	227	831	312	177	30	73	2	32
Eratap	1,083	16	131	540	196	110	20	41	2	27
Eton	590	8	85	323	112	37	9	12	-	4
TAFEA	7,055	141	850	3,382	1,557	677	16	42	3	387
North Erromango	382	21	58	175	91	31	-	-	-	6
South Erromango	97	3	8	60	20	3	-	-	-	3
Aniwa	93	2	9	26	14	1	-	2	-	39
North Tanna	679	12	94	344	150	66	1	2	-	10
West Tanna	1,959	18	222	980	463	197	5	14	-	60
Middle Bush Tanna	1,232	20	127	534	271	123	6	11	-	140
South West Tanna	674	17	76	363	110	49	1	6	2	50
Whitesands	1,273	20	152	608	282	156	2	1	1	51
South Tanna	319	7	48	148	77	27	-	1	-	11
Futuna	144	14	20	50	39	16	-	-	-	5
Aneityum	203	7	36	94	40	8	1	5	-	12

Table 6.5: Female population 3 years and over living in private households, currently attending an educational institution by level of education and region

Region	Level of education currently attending									
	Total	ECCE (Preschool)	Kindy	Primary (Year 1-8)	Junior Secondary (Year 9-10)	Senior Secondary (Year 11-14)	Post- Secondary	Tertiary	Other	Not stated
VANUATU	42,403	910	5,920	20,793	8,083	3,929	284	1,112	7	1,363
URBAN	9,772	134	1,141	3,998	1,762	1,506	157	801	3	270
Port Vila	7,220	84	776	2,857	1,246	1,122	136	765	3	231
Luganville	2,552	50	365	1,141	516	384	21	36	-	39
RURAL	32,631	776	4,779	16,796	6,322	2,423	126	311	4	1,094
TORBA	1,511	35	252	775	308	77	-	4	-	60
Torres	178	4	34	111	26	2	-	1	-	-
Ureparapara	59	1	5	34	6	4	-	-	-	9
Motalava	249	6	39	122	65	13	-	-	-	4
Vanua Lava	410	8	75	199	87	33	-	3	-	5
Mota	71	2	11	45	10	2	-	-	-	1
Gaua	398	11	64	199	96	16	-	-	-	12
Merelava	146	3	25	65	17	7	-	-	-	29
SANMA	5,885	146	934	3,166	1,061	409	20	20	-	129
North West Santo	211	8	40	118	35	10	-	-	-	-
North Santo	770	28	110	387	135	46	-	4	-	60
West Santo	433	16	66	241	79	24	1	-	-	6
South Santo	1,261	33	213	698	212	78	4	1	-	22
East Santo	845	11	127	451	160	73	4	10	-	9
South East Santo	1,040	15	161	530	216	98	2	3	-	15
Canal - Fanafo	698	10	111	381	133	51	1	1	-	10
West Malo	329	12	61	187	50	14	1	-	-	4
East Malo	298	13	45	173	41	15	7	1	-	3
PENAMA	4,736	109	727	2,558	858	263	9	36	-	176
West Ambae	526	16	74	259	133	36	-	-	-	8
North Ambae	418	7	70	246	69	18	3	-	-	5
East Ambae	300	7	48	146	33	9	2	1	-	54
South Ambae	223	6	24	129	40	12	-	-	-	12
North Maewo	415	19	72	218	75	27	-	-	-	4
South Maewo	283	23	67	147	38	7	-	-	-	1
North Pentecost	959	16	133	488	210	59	2	20	-	31
Central Pentecost 1	417	4	50	251	80	18	-	5	-	9
Central Pentecost 2	590	2	78	348	97	48	-	1	-	16
South Pentecost	605	9	111	326	83	29	2	9	-	36
MALAMPA	6,383	181	969	3,274	1,243	388	17	41	1	269
North West Malekula	930	10	131	466	206	90	-	5	-	22
North East Malekula	1,241	19	157	579	236	97	5	9	1	138
Central Malekula	1,101	48	184	544	190	72	4	20	-	39
South West Malekula	458	7	77	292	63	12	-	1	-	6
South East Malekula	775	42	149	413	129	20	4	-	-	18
South Malekula	672	22	88	341	158	48	1	-	-	14
North Ambrym	458	8	73	245	98	21	2	4	-	7
West Ambrym	355	15	49	177	81	18	1	-	-	14
South East Ambrym	217	6	31	116	49	3	-	1	-	11
Paama	176	4	31	100	34	7	-	-	-	-

Table 6.5: Female population 3 years and over living in private households, currently attending an educational institution by level of education and region

Region	Level of education currently attending									
	Total	ECCE (Preschool)	Kindy	Primary (Year 1-8)	Junior Secondary (Year 9-10)	Senior Secondary (Year 11-14)	Post- Secondary	Tertiary	Other	Not stated
SHEFA	7,620	146	1,101	3,826	1,471	718	67	173	2	116
Vermali	403	9	68	222	74	28	-	2	-	-
Vermaul	219	1	44	116	37	13	-	1	-	7
Varisu	271	9	47	154	48	9	-	-	-	4
South Epi	259	5	49	152	36	14	-	-	-	3
North Tongoa	270	1	37	149	65	16	-	-	-	2
Tongariki	143	1	24	80	23	14	1	-	-	-
Makimae	145	6	19	87	29	3	1	-	-	-
Nguna	285	11	50	148	57	12	2	2	-	3
Emau	138	6	26	66	26	4	-	-	-	10
Malorua	482	7	74	248	93	50	2	5	-	3
North Efate	517	17	85	247	98	29	3	11	-	27
Mele	842	15	102	409	163	108	8	22	-	15
Ifira	144	6	30	52	33	14	5	1	-	3
Pango	237	3	30	124	43	24	2	8	1	2
Erakor	1,653	26	213	788	319	195	26	67	-	19
Eratap	1,098	18	131	512	218	144	12	49	1	13
Eton	514	5	72	272	109	41	5	5	-	5
TAFEA	6,496	159	796	3,197	1,381	568	13	37	1	344
North Erromango	291	22	33	130	77	22	-	-	-	7
South Erromango	99	5	20	46	23	3	-	-	-	2
Aniwa	112	2	12	35	9	6	-	-	-	48
North Tanna	624	13	82	319	144	49	2	3	-	12
West Tanna	1,825	25	219	908	406	208	4	12	1	42
Middle Bush Tanna	1,178	24	111	571	243	106	4	5	-	114
South West Tanna	655	15	81	340	114	42	-	5	-	58
Whitesands	1,127	38	154	547	247	97	2	7	-	35
South Tanna	272	3	48	153	46	12	-	-	-	10
Futuna	107	5	6	38	39	14	-	5	-	-
Aneityum	206	7	30	110	33	9	1	-	-	16

Table 6.6: Total Population 3 years and over living in private households, currently attending school or other educational institution by age, sex and level of education

Sex and Age	Level of education currently attending school									
	Total	ECCE (Preschool)	Kindy	Primary (Year 1-8)	Junior Secondary (9-10)	Senior Secondary (Year 11-14)	Post-Secondary	Tertiary	Other	Not stated
VANUATU	87,054	1,845	12,225	43,029	16,530	7,756	659	2,146	28	2,835
3	1,845	1,845	-	-	-	-	-	-	-	-
4	4,903	-	4,903	-	-	-	-	-	-	-
5	6,715	-	6,612	103	-	-	-	-	-	-
6	7,019	-	711	6,308	-	-	-	-	-	-
7	7,037	-	-	7,037	-	-	-	-	-	-
8	6,999	-	-	6,999	-	-	-	-	-	-
9	6,127	-	-	6,127	-	-	-	-	-	-
10	7,193	-	-	7,192	-	-	-	-	1	-
11	6,077	-	-	6,045	31	-	-	-	1	-
12	4,698	-	-	3,178	1,519	-	-	-	-	-
13	5,055	-	-	10	5,044	-	-	-	1	-
14	4,608	-	-	1	4,539	68	-	-	-	-
15	3,891	-	-	7	3,208	667	8	-	1	-
16	3,234	-	-	5	2,183	1,021	24	-	1	-
17	2,536	-	-	6	3	2,497	29	1	1	-
18	1,959	-	-	3	2	1,865	60	28	1	-
19	1,510	-	-	5	1	1,288	122	93	1	-
20	1,173	-	-	-	-	334	99	325	3	411
21	727	-	-	-	-	5	78	310	3	331
22	526	-	-	-	-	4	69	280	2	171
23	393	-	-	-	-	7	51	199	1	136
24	282	-	-	-	-	-	22	153	-	106
25-29	854	-	-	-	-	-	47	394	1	412
30-34	462	-	-	-	-	-	18	122	1	320
35-39	318	-	-	-	-	-	11	97	1	209
40-44	258	-	-	-	-	-	7	59	2	190
45-49	199	-	-	-	-	-	6	39	1	153
50+	454	-	-	-	-	-	8	47	4	395

Table 6.6: Total Population 3 years and over living in private households, currently attending school or other educational institution by age, sex and level of education

Sex and Age	Level of education currently attending school									
	Total	ECCE (Preschool)	Kindy	Primary (Year 1-8)	Junior Secondary (9-10)	Senior Secondary (Year 11-14)	Post-Secondary	Tertiary	Other	Not stated
Males	44,651	934	6,305	22,236	8,447	3,827	376	1,033	21	1,472
3	934	934	-	-	-	-	-	-	-	-
4	2,447	-	2,447	-	-	-	-	-	-	-
5	3,538	-	3,477	61	-	-	-	-	-	-
6	3,564	-	381	3,183	-	-	-	-	-	-
7	3,593	-	-	3,593	-	-	-	-	-	-
8	3,640	-	-	3,640	-	-	-	-	-	-
9	3,198	-	-	3,198	-	-	-	-	-	-
10	3,761	-	-	3,761	-	-	-	-	-	-
11	3,101	-	-	3,083	16	-	-	-	1	-
12	2,397	-	-	1,699	698	-	-	-	-	-
13	2,633	-	-	5	2,627	-	-	-	1	-
14	2,379	-	-	-	2,355	24	-	-	-	-
15	1,930	-	-	3	1,582	340	3	-	1	-
16	1,627	-	-	2	1,163	445	17	-	-	-
17	1,269	-	-	1	2	1,245	19	-	1	-
18	962	-	-	2	1	912	36	9	1	-
19	794	-	-	4	1	690	64	33	1	-
20	603	-	-	-	-	166	52	150	2	233
21	371	-	-	-	-	2	46	143	2	178
22	280	-	-	-	-	2	38	135	2	104
23	217	-	-	-	-	1	34	109	1	72
24	127	-	-	-	-	-	13	71	-	42
25-29	439	-	-	-	-	-	25	203	1	211
30-34	217	-	-	-	-	-	10	53	1	154
35-39	149	-	-	-	-	-	4	47	1	97
40-44	129	-	-	-	-	-	6	31	1	91
45-49	105	-	-	-	-	-	3	23	1	78
50+	246	-	-	-	-	-	6	26	2	212

Table 6.6: Total Population 3 years and over living in private households, currently attending school or other educational institution by age, sex and level of education

Sex and Age	Level of education currently attending school									Not stated
	Total	ECCE (Preschool)	Kindy	Primary (Year 1-8)	Junior Secondary (9-10)	Senior Secondary (Year 11-14)	Post-Secondary	Tertiary	Other	
Females	42,403	912	5,920	20,792	8,084	3,929	284	1,113	7	1,363
3	912	912	-	-	-	-	-	-	-	-
4	2,455	-	2,455	-	-	-	-	-	-	-
5	3,177	-	3,135	43	-	-	-	-	-	-
6	3,455	-	330	3,125	-	-	-	-	-	-
7	3,444	-	-	3,444	-	-	-	-	-	-
8	3,359	-	-	3,359	-	-	-	-	-	-
9	2,929	-	-	2,929	-	-	-	-	-	-
10	3,432	-	-	3,431	-	-	-	-	1	-
11	2,977	-	-	2,962	14	-	-	-	-	-
12	2,301	-	-	1,480	821	-	-	-	-	-
13	2,422	-	-	5	2,417	-	-	-	-	-
14	2,229	-	-	1	2,184	44	-	-	-	-
15	1,961	-	-	4	1,626	327	4	-	-	-
16	1,607	-	-	3	1,020	577	7	-	1	-
17	1,268	-	-	4	1	1,251	10	1	-	-
18	998	-	-	1	1	952	25	18	-	-
19	717	-	-	1	-	598	58	60	-	-
20	570	-	-	-	-	168	47	175	1	178
21	356	-	-	-	-	3	32	167	1	153
22	245	-	-	-	-	2	31	145	-	67
23	176	-	-	-	-	6	18	90	-	63
24	155	-	-	-	-	-	9	82	-	64
25-29	415	-	-	-	-	-	23	191	-	201
30-34	245	-	-	-	-	-	8	70	-	167
35-39	168	-	-	-	-	-	7	50	-	112
40-44	129	-	-	-	-	-	1	28	1	99
45-49	94	-	-	-	-	-	3	16	-	74
50+	208	-	-	-	-	-	2	21	2	184

Table 6.7: Total population 15 years and over living in private households with highest level of education completed by sex and region

Region	Level of education completed						
	Total	ECCE (Preschool)	Kindy	Primary (Year 1-8)	Junior secondary (Year 9-10)	Senior Secondary (Year 11-14)	Post secondary
VANUATU	140,373	120	435	82,765	27,047	21,148	5,373
URBAN	35,401	15	46	13,458	7,871	9,112	2,771
<i>Port Vila</i>	26,255	10	36	9,400	5,709	6,898	2,326
<i>Luganville</i>	9,145	5	9	4,058	2,162	2,215	445
RURAL	104,972	104	390	69,307	19,176	12,035	2,602
TORBA	5,243	8	32	3,866	808	427	72
Torres	526	1	3	377	96	44	5
Ureparapara	225	-	-	189	32	4	-
Motalava	936	2	5	683	154	69	16
Vanua Lava	1,531	1	8	1,058	235	174	34
Mota	297	1	-	221	52	16	7
Gaua	1,551	3	16	1,175	228	119	10
Merelava	176	-	-	163	12	1	-
SANMA	20,196	39	103	13,735	3,609	2,057	445
North West Santo	854	1	5	634	139	43	21
North Santo	2,164	8	18	1,538	378	182	12
West Santo	1,126	12	9	889	133	68	12
South Santo	3,872	8	28	2,686	657	348	89
East Santo	3,036	1	8	1,862	639	388	114
South East Santo	3,831	3	14	2,307	772	581	108
Canal - Fanafo	2,807	5	11	2,015	458	246	41
West Malo	1,462	-	5	1,078	245	105	24
East Malo	1,044	1	5	726	190	97	24
PENAMA	15,454	12	67	10,936	2,652	1,500	206
West Ambae	1,692	-	6	1,032	361	246	36
North Ambae	1,500	1	5	983	308	185	8
East Ambae	954	1	4	527	226	155	30
South Ambae	550	3	-	455	64	27	1
North Maewo	1,314	3	14	986	214	79	17
South Maewo	947	-	12	707	149	67	9
North Pentecost	2,332	2	13	1,538	497	239	24
Central Pentecost 1	1,633	-	3	1,276	231	101	16
Central Pentecost 2	2,417	1	3	1,870	295	212	29
South Pentecost	2,117	1	7	1,563	306	189	36
MALAMPA	20,680	27	72	14,643	3,437	1,877	510
North West Malekula	2,383	-	3	1,588	470	263	48
North East Malekula	2,850	2	10	1,899	493	316	109
Central Malekula	3,158	6	20	2,005	597	303	178
South West Malekula	1,978	5	18	1,521	256	151	25
South East Malekula	2,668	3	12	2,038	413	158	36
South Malekula	2,264	4	5	1,734	300	186	33
North Ambrym	1,938	2	1	1,410	312	179	28
West Ambrym	1,423	-	-	992	219	177	29
South East Ambrym	1,146	-	1	859	200	80	5
Paama	873	5	2	598	177	64	20

Table 6.7: Total population 15 years and over living in private households with highest level of education completed by sex and region

Region	Level of education completed						
	Total	ECCE (Preschool)	Kindy	Primary (Year 1-8)	Junior secondary (Year 9-10)	Senior Secondary (Year 11-14)	Post secondary
SHEFA	28,725	9	35	16,430	5,999	4,370	1,107
Vermali	1,161	-	-	775	222	132	27
Vermaul	922	-	-	675	158	78	10
Varisu	1,093	-	2	828	197	51	12
South Epi	894	3	1	667	153	54	13
North Tongoa	828	-	-	631	110	75	9
Tongariki	557	2	1	430	71	34	15
Makimae	637	1	-	494	87	42	7
Nguna	999	2	1	614	233	108	11
Emau	362	-	1	248	87	25	1
Malorua	1,973	1	2	1,101	422	316	63
North Efate	1,838	-	-	1,036	490	205	68
Mele	3,296	-	6	1,872	646	557	136
Ifira	647	-	-	212	193	152	66
Pango	1,320	-	-	532	321	347	66
Erakor	6,107	-	3	2,977	1,406	1,205	298
Eratap	4,046	-	8	2,034	830	726	244
Eton	2,044	-	9	1,306	371	263	60
TAFEA	14,674	9	81	9,696	2,672	1,805	262
North Erromango	777	-	1	516	145	75	35
South Erromango	335	5	-	243	59	24	4
Aniwa	98	-	1	71	15	10	1
North Tanna	1,480	-	8	1,143	210	101	16
West Tanna	4,549	1	26	2,607	935	739	131
Middle Bush Tanna	1,892	-	10	1,297	335	220	21
South West Tanna	1,400	-	4	1,048	200	136	8
Whitesands	2,533	1	20	1,798	420	256	26
South Tanna	672	2	6	427	134	91	9
Futuna	205	-	1	91	51	52	9
Aneityum	732	-	4	454	168	100	2

Table 6.7: Total population 15 years and over living in private households with highest level of education completed by sex and region

Region	Level of education completed					
	Bachelor Degree	Post Graduate Certificate	Post Graduate Diploma	Masters	Doctorate	Other
VANUATU	2,038	519	207	585	72	65
URBAN	1,397	135	86	440	51	19
<i>Port Vila</i>	1,264	85	66	409	46	6
<i>Luganville</i>	133	50	20	30	5	13
RURAL	641	384	121	145	20	46
TORBA	17	2	2	2	-	7
Torres	-	-	-	-	-	-
Ureparapara	-	-	-	-	-	-
Motalava	-	-	-	-	-	7
Vanua Lava	15	2	2	2	-	-
Mota	-	-	-	-	-	-
Gaua	2	-	-	-	-	-
Merelava	-	-	-	-	-	-
SANMA	65	72	35	25	3	8
North West Santo	-	4	3	-	-	4
North Santo	2	20	6	-	-	-
West Santo	1	1	-	-	1	-
South Santo	9	27	10	8	-	1
East Santo	16	3	2	3	-	-
South East Santo	24	6	5	8	2	2
Canal - Fanafo	9	8	8	6	-	-
West Malo	4	1	-	-	-	1
East Malo	-	2	-	-	-	-
PENAMA	53	5	8	4	2	10
West Ambae	7	1	1	1	-	1
North Ambae	8	1	-	-	-	2
East Ambae	8	-	-	2	-	-
South Ambae	-	-	-	-	-	-
North Maewo	1	-	-	-	-	-
South Maewo	3	-	-	-	-	-
North Pentecost	7	1	4	-	-	7
Central Pentecost 1	5	1	-	-	-	-
Central Pentecost 2	5	1	-	-	-	-
South Pentecost	10	-	3	1	2	-
MALAMPA	61	38	7	4	2	2
North West Malekula	6	2	1	-	1	-
North East Malekula	6	12	3	-	-	-
Central Malekula	29	15	1	3	-	1
South West Malekula	1	-	-	-	1	-
South East Malekula	7	1	-	-	-	-
South Malekula	1	-	-	1	-	-
North Ambrym	3	3	1	-	-	-
West Ambrym	2	2	1	-	-	-
South East Ambrym	1	-	-	-	-	-
Paama	4	3	-	-	-	1

Table 6.7: Total population 15 years and over living in private households with highest level of education completed by sex and region

Region	Level of education completed					
	Bachelor Degree	Post Graduate Certificate	Post Graduate Diploma	Masters	Doctorate	Other
SHEFA	391	193	59	102	11	18
Vermali	5	-	-	-	1	-
Vermaul	1	-	-	-	-	-
Varisu	-	2	1	-	-	-
South Epi	2	-	1	-	-	-
North Tongoa	-	2	-	-	-	-
Tongariki	-	1	-	-	-	3
Makimae	1	-	-	-	-	4
Nguna	2	23	5	-	-	-
Emau	-	-	-	-	-	-
Malorua	24	20	4	16	-	4
North Efate	17	9	9	2	-	1
Mele	36	23	8	12	1	-
Ifira	13	3	4	4	-	-
Pango	35	14	4	1	-	-
Erakor	122	45	13	33	1	5
Eratap	124	30	8	32	8	1
Eton	9	21	2	2	-	-
TAFEA	55	74	10	8	2	1
North Erromango	1	2	-	1	1	-
South Erromango	-	-	-	-	-	-
Aniwa	-	-	-	-	-	-
North Tanna	1	1	-	-	-	-
West Tanna	40	51	10	7	1	1
Middle Bush Tanna	3	6	-	-	-	-
South West Tanna	1	2	-	-	-	-
Whitesands	3	9	-	-	-	-
South Tanna	-	2	-	-	-	-
Futuna	2	0	-	-	-	-
Aneityum	4	-	-	-	-	-

Table 6.8: Male population living in private households 15 years and older with highest level of education completed by region

Region	Total	Level of education completed					
		ECCE (Preschool)		Primary (Year 1-8)	Junior Secondary (Year 9-10)	Senior Secondary (Year 11-14)	Post Secondary
VANUATU	70,385	53	222	41,499	13,182	10,275	3,108
URBAN	17,514	7	18	6,536	3,835	4,334	1,551
Port Vila	13,015	4	16	4,520	2,808	3,289	1,296
Luganville	4,499	3	2	2,016	1,027	1,046	254
RURAL	52,871	46	205	34,963	9,347	5,941	1,558
TORBA	2,677	2	17	2,005	373	208	52
Torres	241	-	1	175	39	21	5
Ureparapara	115	-	-	101	10	4	-
Motalava	484	-	3	352	83	34	11
Vanua Lava	795	-	6	559	103	86	24
Mota	151	-	-	112	27	7	5
Gaua	808	2	7	628	108	54	7
Merelava	82	-	-	79	2	1	-
SANMA	10,398	17	59	7,130	1,775	1,015	266
North West Santo	442	-	1	332	68	24	12
North Santo	1,125	5	14	800	182	100	5
West Santo	579	3	4	452	69	40	9
South Santo	2,002	5	19	1,375	332	172	56
East Santo	1,527	-	5	953	312	181	60
South East Santo	1,943	1	7	1,183	390	267	69
Canal - Fanafo	1,504	3	5	1,105	223	124	24
West Malo	739	-	2	553	113	54	13
East Malo	538	1	2	377	87	52	18
PENAMA	7,890	5	42	5,592	1,317	758	128
West Ambae	856	-	5	517	178	128	21
North Ambae	747	-	3	476	151	108	3
East Ambae	497	-	2	255	132	81	19
South Ambae	287	2	-	233	37	14	1
North Maewo	683	1	10	526	101	36	8
South Maewo	480	-	7	361	65	38	7
North Pentecost	1,235	1	7	854	239	103	18
Central Pentecost 1	827	-	-	645	124	48	9
Central Pentecost 2	1,218	-	3	932	145	117	18
South Pentecost	1,060	1	5	792	145	86	23
MALAMPA	10,445	12	35	7,323	1,709	967	329
North West Malekula	1,182	-	3	751	254	133	34
North East Malekula	1,418	2	4	925	243	168	65
Central Malekula	1,555	4	7	968	286	143	115
South West Malekula	1,026	-	9	784	130	83	18
South East Malekula	1,356	2	6	1,052	194	76	22
South Malekula	1,183	2	3	922	136	99	19
North Ambrym	970	1	1	706	141	97	19
West Ambrym	712	-	-	490	108	90	19
South East Ambrym	604	-	1	427	129	44	3
Paama	440	1	1	296	88	34	15

Table 6.8: Male population living in private households 15 years and older with highest level of education completed by region

Region	Level of education completed						
	Total	ECCE (Preschool)	Kindy	Primary (Year 1-8)	Junior Secondary (Year 9-10)	Senior Secondary (Year 11-14)	Post Secondary
SHEFA	14,154	6	19	8,086	2,924	2,060	617
Vermali	556	-	-	363	108	68	16
Vermaul	441	-	-	313	81	39	7
Varisu	545	-	1	424	88	24	6
South Epi	471	3	1	349	85	26	3
North Tongoa	394	-	-	295	52	40	6
Tongariki	272	1	-	197	42	18	11
Makimae	327	-	-	245	49	26	4
Nguna	473	2	1	297	108	45	7
Emau	176	-	1	121	42	11	1
Malorua	999	-	-	562	206	152	40
North Efate	902	-	-	489	259	90	42
Mele	1,611	-	2	929	315	253	73
Ifira	312	-	-	94	93	78	33
Pango	641	-	-	241	175	155	39
Erakor	2,999	-	1	1,502	657	556	160
Eratap	2,017	-	5	1,004	403	352	129
Eton	1,018	-	6	660	161	125	39
TAFEA	7,308	4	33	4,827	1,249	933	166
North Erromango	385	-	-	259	68	33	22
South Erromango	165	3	-	113	31	15	3
Aniwa	50	-	-	33	9	7	1
North Tanna	723	-	3	572	93	46	9
West Tanna	2,265	-	11	1,299	436	360	83
Middle Bush Tanna	945	-	7	637	155	131	13
South West Tanna	702	-	3	532	91	70	4
Whitesands	1,268	-	6	897	203	137	19
South Tanna	314	1	2	198	62	44	5
Futuna	98	-	-	43	16	32	6
Aneityum	392	-	-	245	85	58	2

Table 6.8: Male population living in private households 15 years and older with highest level of education completed by region

Region	Level of education completed						
	Bachelor Degree	Bachelor with Honour	Post Graduate		Masters	Doctorate	Other
			Certificate	Diploma			
VANUATU	1,104	54	310	130	367	50	29
URBAN	750	34	79	50	274	34	12
<i>Port Vila</i>	682	31	43	38	253	32	3
<i>Luganville</i>	68	3	35	12	21	2	9
RURAL	354	20	232	79	93	17	17
TORBA	11	1	2	2	2	-	1
Torres	-	-	-	-	-	-	-
Ureparapara	-	-	-	-	-	-	-
Motalava	-	-	-	-	-	-	1
Vanua Lava	10	-	2	2	2	-	-
Mota	-	-	-	-	-	-	-
Gaua	1	1	-	-	-	-	-
Merelava	-	-	-	-	-	-	-
SANMA	41	1	48	25	17	3	1
North West Santo	-	-	2	2	-	-	1
North Santo	2	-	13	5	-	-	-
West Santo	-	-	-	-	-	1	-
South Santo	6	1	20	8	8	-	-
East Santo	9	-	3	1	3	-	-
South East Santo	16	-	2	4	2	2	-
Canal - Fanafo	5	-	6	5	4	-	-
West Malo	3	-	1	-	-	-	-
East Malo	-	-	1	-	-	-	-
PENAMA	31	-	3	5	3	2	4
West Ambae	5	-	1	-	1	-	-
North Ambae	5	-	-	-	-	-	-
East Ambae	6	-	-	-	1	-	-
South Ambae	-	-	-	-	-	-	-
North Maewo	1	-	-	-	-	-	-
South Maewo	2	-	-	-	-	-	-
North Pentecost	5	-	1	3	-	-	4
Central Pentecost 1	1	-	1	-	-	-	-
Central Pentecost 2	3	-	-	-	-	-	-
South Pentecost	3	-	-	2	1	2	-
MALAMPA	33	4	21	5	3	2	1
North West Malekula	5	-	-	1	-	1	-
North East Malekula	3	2	4	2	-	-	-
Central Malekula	18	-	10	-	2	-	1
South West Malekula	-	-	-	-	-	1	-
South East Malekula	2	1	-	-	-	-	-
South Malekula	-	-	-	-	1	-	-
North Ambrym	2	-	3	1	-	-	-
West Ambrym	-	1	2	1	-	-	-
South East Ambrym	-	-	-	-	-	-	-
Paama	3	-	2	-	-	-	-

Table 6.8: Male population living in private households 15 years and older with highest level of education completed by region

Region	Level of education completed						
	Bachelor Degree	Bachelor with Honour	Post Graduate Certificate	Post Graduate Diploma	Masters	Doctorate	Other
SHEFA	202	13	115	33	62	8	9
Vermali	2	-	-	-	-	-	-
Vermaul	1	-	-	-	-	-	-
Varisu	-	-	2	-	-	-	-
South Epi	2	-	-	1	-	-	-
North Tongoa	-	-	1	-	-	-	-
Tongariki	-	-	1	-	-	-	2
Makimae	1	-	-	-	-	-	2
Nguna	-	-	10	3	-	-	-
Emau	-	-	-	-	-	-	-
Malorua	9	1	12	3	12	-	2
North Efate	8	2	5	5	-	-	1
Mele	19	-	12	2	4	1	-
Ifira	9	-	1	1	2	-	-
Pango	19	-	8	3	-	-	-
Erakor	63	2	27	8	22	1	1
Eratap	65	8	19	4	20	6	1
Eton	5	-	17	2	2	-	-
TAFEA	34	1	43	10	6	1	1
North Erromango	1	-	1	-	1	-	-
South Erromango	-	-	-	-	-	-	-
Aniwa	-	-	-	-	-	-	-
North Tanna	1	-	-	-	-	-	-
West Tanna	23	1	34	10	4	1	1
Middle Bush Tanna	2	-	-	-	-	-	-
South West Tanna	1	-	1	-	-	-	-
Whitesands	2	-	4	-	-	-	-
South Tanna	-	-	2	-	-	-	-
Futuna	1	-	0	-	-	-	-
Aneityum	3	-	-	-	-	-	-

Table 6.9: Female population 15 years and over living in private households with highest level of education completed by region

Region	Total	Level of education completed					
		ECCE (Preschool)	Kindy	Primary (Year 1-8)	Junior Secondary (Year 9-10)	Senior Secondary (Year 11-14)	Post Secondary
VANUATU	69,987	66	213	41,266	13,865	10,873	2,265
URBAN	17,887	8	28	6,922	4,036	4,778	1,220
Port Vila	13,241	6	21	4,880	2,901	3,609	1,029
Luganville	4,646	2	7	2,041	1,135	1,169	191
RURAL	52,101	58	185	34,344	9,829	6,095	1,045
TORBA	2,566	6	14	1,861	435	219	20
Torres	285	1	2	203	56	23	-
Ureparapara	110	-	-	88	22	-	-
Motalava	452	2	2	331	70	35	5
Vanua Lava	736	1	2	499	132	87	9
Mota	146	1	-	110	25	9	2
Gaua	743	1	8	547	119	65	3
Merelava	94	-	-	84	10	-	-
SANMA	9,798	22	44	6,606	1,834	1,042	179
North West Santo	412	1	4	303	71	19	9
North Santo	1,039	3	4	738	196	82	7
West Santo	547	9	5	436	64	28	3
South Santo	1,870	4	9	1,311	325	176	33
East Santo	1,509	1	3	910	327	207	53
South East Santo	1,889	2	7	1,124	382	314	39
Canal - Fanafo	1,303	2	6	910	235	122	17
West Malo	723	-	3	525	131	50	11
East Malo	506	-	3	349	103	45	6
PENAMA	7,564	7	25	5,343	1,334	742	79
West Ambae	837	-	1	515	183	119	16
North Ambae	753	1	2	507	156	77	5
East Ambae	457	1	2	272	94	74	11
South Ambae	263	1	-	222	27	13	-
North Maewo	631	2	4	460	113	43	9
South Maewo	467	-	5	346	84	29	2
North Pentecost	1,097	1	6	683	258	136	6
Central Pentecost 1	805	-	3	631	107	54	7
Central Pentecost 2	1,199	1	-	938	151	95	10
South Pentecost	1,057	-	2	770	161	103	13
MALAMPA	10,235	15	37	7,320	1,728	910	181
North West Malekula	1,201	-	-	837	216	130	14
North East Malekula	1,432	-	7	973	250	148	44
Central Malekula	1,603	2	12	1,036	310	160	63
South West Malekula	952	5	9	738	126	67	7
South East Malekula	1,312	1	6	986	219	82	14
South Malekula	1,081	2	2	812	164	86	14
North Ambrym	967	1	-	704	171	82	9
West Ambrym	710	-	-	501	111	87	9
South East Ambrym	542	-	-	432	71	36	2
Paama	434	4	1	302	89	30	5

Table 6.9: Female population 15 years and over living in private households with highest level of education completed by region

Region	Level of education completed						
	Total	ECCE (Preschool)	Kindy	Primary (Year 1-8)	Junior Secondary (Year 9-10)	Senior Secondary (Year 11-14)	Post Secondary
SHEFA	14,571	3	16	8,345	3,075	2,311	490
Vermali	605	-	-	412	114	64	11
Vermaul	481	-	-	362	77	39	4
Varisu	548	-	1	404	109	27	6
South Epi	422	-	-	317	68	28	9
North Tongoa	434	-	-	337	58	35	3
Tongariki	285	1	1	233	29	16	4
Makimae	310	1	-	249	39	16	4
Nguna	526	-	-	317	125	63	4
Emau	186	-	-	127	45	14	-
Malorua	974	1	2	539	216	164	23
North Efate	935	-	-	547	231	114	26
Mele	1,686	-	4	943	330	304	63
Ifira	335	-	-	118	100	74	33
Pango	679	-	-	290	146	191	27
Erakor	3,108	-	2	1,475	750	649	138
Eratap	2,029	-	3	1,030	426	374	115
Eton	1,026	-	3	646	210	138	21
TAFEA	7,366	5	48	4,869	1,423	872	96
North Erromango	392	-	1	258	77	42	13
South Erromango	170	2	-	130	28	9	1
Aniwa	48	-	1	38	6	3	-
North Tanna	756	-	5	571	117	54	7
West Tanna	2,284	1	15	1,307	498	379	48
Middle Bush Tanna	947	-	3	660	179	89	8
South West Tanna	698	-	1	517	109	66	4
Whitesands	1,265	1	13	901	217	119	7
South Tanna	358	1	4	229	72	47	4
Futuna	107	-	1	48	35	20	3
Aneityum	340	-	4	210	83	43	-

Table 6.9: Female population 15 years and over living in private households with highest level of education completed by region

Region	Level of education completed							
	Bachelor Degree	Bachelor with Honour	Post Graduate Certificate	Post Graduate		Doctorate	Other	Unknown
				Diploma	Masters			
VANUATU	846	34	209	77	218	21	29	7
URBAN	590	22	56	36	165	17	3	4
Port Vila	529	21	42	28	156	14	2	1
Luganville	61	1	14	8	9	3	1	3
RURAL	255	11	152	41	53	4	26	3
TORBA	5	-	-	-	-	-	6	-
Torres	-	-	-	-	-	-	-	-
Ureparapara	-	-	-	-	-	-	-	-
Motalava	-	-	-	-	-	-	6	-
Vanua Lava	5	-	-	-	-	-	-	-
Mota	-	-	-	-	-	-	-	-
Gaua	-	-	-	-	-	-	-	-
Merelava	-	-	-	-	-	-	-	-
SANMA	21	1	24	9	8	-	7	-
North West Santo	-	-	2	1	-	-	3	-
North Santo	-	-	8	1	-	-	-	-
West Santo	-	1	1	-	-	-	-	-
South Santo	2	-	7	2	-	-	1	-
East Santo	7	-	-	1	-	-	-	-
South East Santo	8	-	4	1	6	-	2	-
Canal - Fanafo	3	-	2	3	2	-	-	-
West Malo	1	-	-	-	-	-	1	-
East Malo	-	-	1	-	-	-	-	-
PENAMA	22	-	2	3	1	-	6	-
West Ambae	2	-	-	1	-	-	1	-
North Ambae	3	-	1	-	-	-	2	-
East Ambae	2	-	-	-	1	-	-	-
South Ambae	-	-	-	-	-	-	-	-
North Maewo	-	-	-	-	-	-	-	-
South Maewo	1	-	-	-	-	-	-	-
North Pentecost	2	-	-	1	-	-	3	-
Central Pentecost 1	4	-	-	-	-	-	-	-
Central Pentecost 2	2	-	1	-	-	-	-	-
South Pentecost	7	-	-	1	-	-	-	-
MALAMPA	22	1	17	2	1	-	1	-
North West Malekula	1	-	2	-	-	-	-	-
North East Malekula	1	-	8	1	-	-	-	-
Central Malekula	11	-	5	1	1	-	-	-
South West Malekula	1	-	-	-	-	-	-	-
South East Malekula	2	1	1	-	-	-	-	-
South Malekula	1	-	-	-	-	-	-	-
North Ambrym	1	-	-	-	-	-	-	-
West Ambrym	1	-	-	-	-	-	-	-
South East Ambrym	1	-	-	-	-	-	-	-
Paama	1	-	1	-	-	-	1	-

Table 6.9: Female population 15 years and over living in private households with highest level of education completed by region

Region	Level of education completed							
	Bachelor Degree	Bachelor with Honour	Post Graduate Certificate	Post Graduate Diploma	Masters	Doctorate	Other	Unknown
SHEFA	168	7	77	27	40	3	6	3
Vermali	3	-	-	-	-	1	-	-
Vermaul	-	-	-	-	-	-	-	-
Varisu	-	-	-	1	-	-	-	-
South Epi	-	-	-	-	-	-	-	-
North Tongoa	-	-	1	-	-	-	-	-
Tongariki	-	-	-	-	-	-	1	-
Makimae	-	-	-	-	-	-	2	-
Nguna	2	-	13	2	-	-	-	-
Emau	-	-	-	-	-	-	-	-
Malorua	13	1	8	1	4	-	1	1
North Efate	6	1	4	4	2	-	-	-
Mele	17	-	10	6	8	-	-	-
Ifira	4	-	2	2	2	-	-	-
Pango	16	-	6	1	1	-	-	-
Erakor	55	2	18	5	11	-	2	2
Eratap	49	2	11	4	12	2	-	-
Eton	3	1	4	-	-	-	-	-
TAFEA	17	2	32	-	2	1	-	-
North Erromango	-	-	1	-	-	1	-	-
South Erromango	-	-	-	-	-	-	-	-
Aniwa	-	-	-	-	-	-	-	-
North Tanna	-	-	1	-	-	-	-	-
West Tanna	13	2	17	-	2	-	-	-
Middle Bush Tanna	1	-	6	-	-	-	-	-
South West Tanna	-	-	1	-	-	-	-	-
Whitesands	1	-	5	-	-	-	-	-
South Tanna	-	-	-	-	-	-	-	-
Futuna	1	-	-	-	-	-	-	-
Aneityum	1	-	-	-	-	-	-	-

Table 6.10: Population 15 years and over living in private households by age group, sex and highest level of education completed

Sex/Age Group	Level of education completed						
	Total	ECCE (Preschool)	Kindy	Primary (Year 1-8)	Junior Secondary (Year 9-10)	Senior Secondary (Year 11-14)	Post Secondary
VANUATU	140,373	120	435	82,765	27,047	21,148	5,373
15-19	10,908	2	44	7,814	2,313	667	53
20-24	20,500	5	42	9,168	5,674	4,993	389
25-29	20,933	8	59	9,205	5,101	5,098	862
30-34	18,365	9	57	9,469	3,754	3,651	825
35-39	14,804	11	34	8,373	2,869	2,406	668
40-44	13,118	8	34	8,087	2,384	1,613	572
45-49	11,392	3	27	7,711	1,749	1,081	484
50-54	9,336	9	20	6,537	1,291	686	489
55-59	7,190	6	17	5,370	812	426	343
60-64	5,350	3	17	4,110	565	276	256
65-69	3,732	8	11	3,037	280	142	177
70 plus	4,743	46	74	3,886	254	109	256
Male	70,385	53	222	41,499	13,182	10,275	3,108
15-19	5,784	2	21	4,332	1,121	270	33
20-24	10,069	2	30	4,824	2,725	2,184	202
25-29	10,008	5	36	4,576	2,350	2,276	462
30-34	8,824	2	32	4,585	1,702	1,732	443
35-39	7,339	6	20	4,078	1,377	1,225	371
40-44	6,626	4	16	3,948	1,160	926	332
45-49	5,897	1	12	3,781	925	654	286
50-54	4,737	4	7	3,138	674	412	308
55-59	3,699	2	8	2,598	455	266	214
60-64	2,778	2	6	2,010	331	170	168
65-69	1,965	2	5	1,521	177	90	110
70 plus	2,661	20	29	2,109	184	68	179
Female	69,987	66	213	41,266	13,865	10,873	2,265
15-19	5,124	-	23	3,482	1,192	397	21
20-24	10,431	3	12	4,344	2,949	2,809	187
25-29	10,926	3	23	4,629	2,751	2,822	399
30-34	9,541	7	25	4,884	2,052	1,919	382
35-39	7,465	5	14	4,295	1,492	1,180	297
40-44	6,492	4	18	4,139	1,225	688	240
45-49	5,495	2	15	3,930	823	427	198
50-54	4,600	5	13	3,399	617	274	181
55-59	3,492	4	9	2,772	357	160	128
60-64	2,573	1	11	2,100	233	106	88
65-69	1,767	6	6	1,516	103	52	67
70 plus	2,082	26	45	1,777	70	40	77

Table 6.10: Population 15 years and over living in private households by age group, sex and highest level of education completed

Sex/Age Group	Level of education completed						
	Bachelor Degree	Bachelor with Honour	Post		Masters	Doctorate	Other
			Graduate Certificate	Post Graduate Diploma			
VANUATU	1,950	88	519	207	585	72	65
15-19	2	-	8	1	-	-	3
20-24	138	5	71	8	3	2	2
25-29	431	16	83	25	35	4	6
30-34	382	17	78	35	73	10	4
35-39	260	6	57	30	81	5	4
40-44	228	8	40	22	115	5	1
45-49	160	9	45	22	92	7	2
50-54	137	9	49	22	69	12	7
55-59	87	6	37	16	57	9	4
60-64	53	2	24	9	28	7	1
65-69	38	5	8	7	18	2	-
70 plus	32	5	19	10	15	8	30
Male	1,104	54	310	130	367	50	29
15-19	-	-	4	-	-	-	1
20-24	57	2	38	2	1	1	1
25-29	213	6	42	15	19	4	3
30-34	211	9	45	20	34	5	4
35-39	151	5	31	22	46	4	3
40-44	127	4	25	12	70	3	-
45-49	117	5	32	18	57	6	2
50-54	84	8	32	12	46	10	2
55-59	61	4	24	11	48	4	2
60-64	35	2	17	6	22	7	1
65-69	28	4	7	5	14	2	-
70 plus	22	4	13	7	11	4	10
Female	846	34	209	77	218	21	36
15-19	2	-	4	1	-	-	2
20-24	81	3	33	6	2	1	1
25-29	218	9	41	10	16	-	3
30-34	172	7	33	16	39	5	-
35-39	110	1	26	8	35	1	1
40-44	101	4	15	9	45	2	1
45-49	44	4	13	4	35	1	-
50-54	54	1	17	9	23	2	5
55-59	26	2	12	5	9	5	2
60-64	18	-	7	3	6	-	-
65-69	10	1	1	2	4	-	-
70 plus	10	1	6	3	4	4	20

Table 6.11: Total Population 3 years and over living in private households by sex and by language of instruction received at educational institution

Region	Language of instruction received at educational institution							
	Total		English		French		English & French	
	Male	Female	Male	Female	Male	Female	Male	Female
VANUATU	44,651	42,403	27,848	26,396	11,726	11,285	522	540
URBAN	9,864	9,771	6,913	6,824	2,707	2,712	93	116
<i>Port Vila</i>	2,664	2,550	1,639	1,560	921	912	14	15
<i>Luganville</i>	7,200	7,221	5,274	5,264	1,786	1,800	79	100
RURAL	34,787	32,632	20,935	19,571	9,019	8,573	429	425
TORBA	1,551	1,512	868	854	276	296	55	49
Torres	232	178	98	77	-	-	31	23
Ureparapara	82	59	56	40	2	3	4	3
Motalava	213	249	88	125	74	71	8	14
Vanua Lava	405	410	209	213	90	96	7	4
Mota	107	72	51	32	10	11	4	3
Gaua	365	398	277	284	45	52	-	2
Merelava	147	146	90	83	55	63	-	-
SANMA	6,566	5,884	3,837	3,450	1,732	1,535	80	62
North West Santo	256	211	160	137	3	1	11	3
North Santo	949	769	486	409	385	306	1	-
West Santo	450	433	255	227	138	153	6	5
South Santo	1,416	1,262	710	649	404	328	24	17
East Santo	904	846	508	472	327	303	3	6
South East Santo	1,117	1,040	766	706	147	153	35	26
Canal - Fanafo	748	697	467	415	218	206	-	2
West Malo	393	329	239	215	84	54	1	-
East Malo	333	298	247	220	27	31	-	1
PENAMA	5,025	4,734	3,110	2,907	1,174	1,194	34	46
West Ambae	558	526	439	402	60	82	10	13
North Ambae	446	418	298	286	123	115	1	1
East Ambae	376	300	299	232	30	25	7	7
South Ambae	223	222	179	171	7	14	-	-
North Maewo	414	415	307	302	1	5	7	10
South Maewo	300	283	138	128	54	58	-	-
North Pentecost	1,098	959	813	726	130	116	5	4
Central Pentecost 1	457	417	300	296	124	94	1	-
Central Pentecost 2	603	590	128	132	370	388	2	2
South Pentecost	551	604	208	232	275	297	1	8
MALAMPA	6,650	6,383	3,149	2,953	2,049	1,993	90	104
North West Malekula	1,024	931	457	384	393	369	-	2
North East Malekula	1,300	1,241	329	379	723	661	54	42
Central Malekula	1,042	1,100	520	533	228	256	9	16
South West Malekula	475	457	286	256	75	96	1	-
South East Malekula	838	774	532	440	52	46	9	21
South Malekula	688	673	295	294	238	219	4	6
North Ambrym	427	459	271	294	141	142	-	1
West Ambrym	404	355	170	118	144	160	11	12
South East Ambrym	243	217	148	137	11	8	-	2
Paama	210	176	141	118	45	36	2	1

Table 6.11: Total Population 3 years and over living in private households by sex and by language of instruction received at educational institution

Region	Language of instruction received at educational institution							
	Total		English		French		English & French	
	Male	Female	Male	Female	Male	Female	Male	Female
SHEFA	7,943	7,624	5,844	5,573	1,511	1,496	118	127
Vermali	336	403	259	324	26	24	-	1
Vermaul	201	219	83	88	104	110	-	1
Varisu	308	271	214	185	24	34	-	-
South Epi	284	259	261	240	7	4	-	-
North Tongoa	289	270	162	170	92	69	-	1
Tongariki	167	143	133	126	2	-	-	2
Makimae	205	144	107	81	20	12	22	9
Nguna	335	285	285	235	2	-	-	-
Emau	154	138	140	121	-	1	-	-
Malorua	482	482	325	351	97	69	1	5
North Efate	536	518	446	436	50	32	-	2
Mele	857	843	562	554	211	210	76	73
Ifira	153	144	121	117	31	22	-	4
Pango	240	238	195	206	40	27	3	4
Erakor	1,723	1,654	1,180	1,084	526	550	7	10
Eratap	1,084	1,099	810	772	263	311	8	11
Eton	590	513	560	483	16	21	1	4
TAFEA	7,054	6,495	4,127	3,833	2,276	2,059	51	37
North Erromango	383	290	214	173	98	67	2	1
South Erromango	97	99	86	87	7	5	-	2
Aniwa	93	112	44	54	15	14	1	2
North Tanna	678	624	364	334	217	206	2	-
West Tanna	1,959	1,825	1,377	1,293	405	350	2	3
Middle Bush Tanna	1,233	1,179	660	636	541	499	2	-
South West Tanna	675	656	365	348	281	285	2	1
Whitesands	1,273	1,126	705	643	505	435	19	8
South Tanna	319	272	114	97	175	156	2	1
Futuna	143	106	87	62	-	-	13	13
Aneityum	203	206	111	108	31	43	5	6

Table 6.11: Total Population 3 years and over living in private households by sex and by language of instruction received at educational institution

Region	Language of instruction received at educational institution					
	Bislama		Indigenous (vernacular)		Other	
	Male	Female	Male	Female	Male	Female
VANUATU	3,191	3,032	1,344	1,133	20	16
URBAN	138	110	8	6	4	2
<i>Port Vila</i>	87	59	2	2	-	1
<i>Luganville</i>	50	51	6	4	4	1
RURAL	3,054	2,922	1,335	1,127	16	14
TORBA	192	198	159	113	-	1
Torres	65	52	38	26	-	-
Ureparapara	10	5	10	7	-	1
Motalava	20	16	24	23	-	-
Vanua Lava	60	75	39	22	-	-
Mota	-	1	42	24	-	-
Gaua	37	50	6	11	-	-
Merelava	1	-	1	-	-	-
SANMA	805	746	108	89	3	2
North West Santo	66	58	16	12	-	-
North Santo	65	46	11	8	1	-
West Santo	40	38	11	7	-	1
South Santo	231	225	47	42	-	1
East Santo	53	52	13	13	-	-
South East Santo	169	153	1	2	-	-
Canal - Fanafo	61	73	-	1	2	-
West Malo	63	57	6	3	-	-
East Malo	56	45	3	1	-	-
PENAMA	173	149	530	437	3	1
West Ambae	36	22	12	6	1	-
North Ambae	8	1	16	15	-	-
East Ambae	39	33	1	2	-	-
South Ambae	34	31	3	6	-	-
North Maewo	47	53	52	45	-	-
South Maewo	4	6	103	91	1	-
North Pentecost	2	2	146	110	1	-
Central Pentecost 1	1	-	30	28	-	-
Central Pentecost 2	-	-	102	69	-	-
South Pentecost	2	1	64	65	-	1
MALAMPA	1,212	1,189	147	142	2	2
North West Malekula	172	174	1	-	1	1
North East Malekula	187	152	7	7	-	-
Central Malekula	248	263	37	31	-	1
South West Malekula	109	100	4	5	-	-
South East Malekula	232	245	13	22	-	-
South Malekula	139	138	11	16	-	-
North Ambrym	6	15	10	8	-	-
West Ambrym	58	50	21	15	-	-
South East Ambrym	47	43	37	27	-	-
Paama	14	9	6	11	1	-

Table 6.11: Total Population 3 years and over living in private households by sex and by language of instruction received at educational institution

Region	Language of instruction received at educational institution					
	Bislama		Indigenous (vernacular)		Other	
	Male	Female	Male	Female	Male	Female
SHEFA	402	369	65	55	3	3
Vermali	51	53	-	1	-	-
Vermaul	12	15	2	5	-	-
Varisu	67	52	3	-	-	-
South Epi	16	14	-	1	-	-
North Tongoa	20	15	14	14	-	1
Tongariki	15	7	17	8	-	-
Makimae	56	42	-	-	-	-
Nguna	36	36	12	14	-	-
Emau	9	12	5	4	-	-
Malorua	54	55	4	1	1	1
North Efate	38	44	2	3	-	-
Mele	6	6	2	-	-	-
Ifira	1	2	-	-	-	-
Pango	-	-	-	-	1	-
Erakor	10	9	-	-	1	1
Eratap	3	2	-	2	-	-
Eton	8	4	4	1	-	-
TAFEA	269	270	326	290	4	5
North Erromango	32	25	36	24	1	-
South Erromango	2	1	2	4	-	-
Aniwa	20	28	13	14	-	-
North Tanna	-	1	91	78	3	5
West Tanna	132	139	42	40	-	-
Middle Bush Tanna	15	20	14	24	-	-
South West Tanna	9	12	18	11	-	-
Whitesands	28	23	15	17	-	-
South Tanna	13	8	15	9	-	-
Futuna	-	-	43	32	-	-
Aneityum	19	14	36	37	-	-

Table 6.12: Population 15 years and over living in private households by sex in English language ability by region

Region	Ability to read and write in English								
	Total			Male			Female		
	Total	Yes	No	Total	Yes	No	Total	Yes	No
VANUATU	179,302	137,827	41,475	88,907	69,130	19,777	90,395	68,696	21,698
URBAN	44,065	39,419	4,646	21,726	19,468	2,257	22,339	19,951	2,389
Luganville	11,120	9,763	1,357	5,484	4,812	672	5,636	4,951	685
Port Vila	32,945	29,656	3,289	16,242	14,656	1,585	16,703	14,999	1,704
RURAL	135,237	98,408	36,829	67,181	49,662	17,519	68,056	48,746	19,310
TORBA	6,610	4,883	1,727	3,306	2,468	838	3,305	2,415	890
Torres	627	495	132	297	241	56	330	254	76
Ureparapara	285	256	29	144	128	16	141	128	13
Motalava	1,067	875	192	538	452	85	529	423	106
Vanua Lava	1,919	1,383	537	991	713	278	929	670	259
Mota	354	253	101	173	139	34	181	114	67
Gaua	1,975	1,389	586	989	691	299	986	699	287
Merelava	383	232	151	174	104	70	209	128	81
SANMA	24,970	17,715	7,255	12,729	9,066	3,663	12,241	8,649	3,592
North West Santo	953	795	159	494	418	76	460	377	82
North Santo	3,008	1,813	1,194	1,541	928	613	1,467	886	581
West Santo	1,749	862	887	882	453	429	867	408	459
South Santo	4,935	3,353	1,582	2,497	1,727	770	2,438	1,626	812
East Santo	3,511	2,678	833	1,759	1,337	421	1,752	1,341	412
South East Santo	4,570	3,628	942	2,299	1,828	471	2,270	1,800	471
Canal - Fanafo	3,422	2,314	1,108	1,804	1,217	586	1,618	1,096	522
West Malo	1,605	1,298	307	810	649	161	794	648	146
East Malo	1,218	975	243	644	508	136	574	467	107
PENAMA	19,755	13,284	6,471	9,841	6,775	3,066	9,914	6,509	3,405
West Ambae	1,936	1,830	106	984	932	51	952	897	55
North Ambae	1,697	1,335	362	829	674	155	868	661	207
East Ambae	1,150	1,024	126	598	541	56	553	483	70
South Ambae	659	485	174	336	247	89	323	237	86
North Maewo	1,640	1,165	475	823	589	234	817	576	241
South Maewo	1,056	773	283	526	388	138	530	385	145
North Pentecost	3,637	2,692	945	1,836	1,411	424	1,801	1,281	521
Central Pentecost 1	1,995	1,413	582	988	717	271	1,007	696	312
Central Pentecost 2	2,790	1,071	1,719	1,346	541	805	1,444	530	914
South Pentecost	3,196	1,497	1,699	1,577	733	843	1,619	763	855
MALAMPA	25,011	18,499	6,512	12,502	9,352	3,150	12,509	9,147	3,362
North West Malekula	3,022	2,003	1,020	1,473	995	478	1,549	1,008	541
North East Malekula	4,041	2,466	1,575	1,987	1,213	774	2,054	1,253	801
Central Malekula	3,898	3,145	754	1,907	1,551	356	1,991	1,593	398
South West Malekula	2,186	1,679	508	1,127	861	265	1,060	817	242
South East Malekula	2,991	2,569	421	1,517	1,321	195	1,474	1,248	226
South Malekula	2,710	2,023	687	1,393	1,034	359	1,317	989	328
North Ambrym	2,259	1,558	701	1,107	794	313	1,152	764	388
West Ambrym	1,711	1,244	467	862	631	231	849	613	236
South East Ambrym	1,235	1,054	181	652	569	83	583	485	98
Paama	957	759	198	477	383	94	479	376	103

Table 6.12: Population 15 years and over living in private households by sex in English language ability by region

Region	Ability to read and write in English								
	Total			Male			Female		
	Total	Yes	No	Total	Yes	No	Total	Yes	No
SHEFA	33,949	29,968	3,982	16,743	14,894	1,849	17,206	15,074	2,132
Vermali	1,384	1,142	241	665	560	105	718	582	136
Vermaul	1,023	786	237	489	382	107	534	404	130
Varisu	1,192	985	207	595	492	103	597	493	104
South Epi	1,020	863	157	526	451	75	494	412	82
North Tongoa	953	792	161	457	389	68	496	403	93
Tongariki	629	558	71	303	274	29	326	284	42
Makimae	697	622	76	368	323	44	330	299	31
Nguna	1,100	1,066	34	523	508	15	577	558	19
Emau	415	396	19	207	197	10	208	199	9
Malorua	2,264	2,068	196	1,143	1,045	98	1,121	1,023	98
North Efate	2,087	1,930	157	1,037	960	77	1,050	969	80
Mele	4,238	3,884	354	2,082	1,914	168	2,156	1,969	186
Ifira	848	813	36	417	400	17	432	413	19
Pango	1,471	1,377	95	716	674	42	756	703	53
Erakor	7,361	6,453	908	3,626	3,206	420	3,735	3,248	487
Eratap	4,871	4,171	701	2,412	2,101	310	2,460	2,069	390
Eton	2,396	2,063	332	1,178	1,017	161	1,217	1,046	171
TAFEA	24,941	14,059	10,883	12,060	7,107	4,953	12,881	6,952	5,929
North Erromango	933	827	106	470	419	51	463	408	55
South Erromango	381	334	47	186	171	15	195	163	32
Aniwa	275	170	105	123	85	38	152	85	67
North Tanna	2,464	1,115	1,349	1,168	552	616	1,296	563	733
West Tanna	7,262	4,710	2,551	3,490	2,365	1,125	3,772	2,345	1,426
Middle Bush Tanna	3,870	2,009	1,862	1,867	1,017	850	2,004	992	1,012
South West Tanna	3,429	1,203	2,226	1,643	599	1,045	1,786	604	1,181
Whitesands	4,294	2,218	2,076	2,088	1,144	944	2,206	1,075	1,132
South Tanna	867	531	335	416	268	148	450	263	188
Futuna	310	277	33	149	134	15	161	142	19
Aneityum	856	664	192	460	353	107	396	311	85

Table 6.13: Population 15 years and over living in private households by sex in French language ability by region

Region	Ability to read and write in French								
	Total			Male			Female		
	Total	Yes	No	Total	Yes	No	Total	Yes	No
VANUATU	179,302	71,674	107,628	88,907	35,157	53,750	90,395	36,517	53,878
URBAN	44,065	21,326	22,739	21,726	10,261	11,464	22,339	11,064	11,275
<i>Luganville</i>	11,120	5,846	5,274	5,484	2,821	2,663	5,636	3,025	2,611
<i>Port Vila</i>	32,945	15,480	17,465	16,242	7,440	8,802	16,703	8,040	8,663
RURAL	135,237	50,348	84,889	67,181	24,895	42,286	68,056	25,453	42,603
TORBA	6,610	1,793	4,818	3,306	893	2,413	3,305	900	2,405
Torres	627	132	495	297	69	228	330	63	267
Ureparapara	285	57	228	144	26	118	141	31	110
Motalava	1,067	420	647	538	216	322	529	205	325
Vanua Lava	1,919	641	1,279	991	322	669	929	319	610
Mota	354	36	319	173	15	159	181	21	160
Gaua	1,975	428	1,547	989	208	782	986	221	765
Merelava	383	79	304	174	38	136	209	41	168
SANMA	24,970	8,281	16,689	12,729	4,186	8,543	12,241	4,095	8,146
North West Santo	953	166	788	494	72	422	460	94	366
North Santo	3,008	1,112	1,896	1,541	592	949	1,467	520	947
West Santo	1,749	342	1,407	882	174	708	867	168	699
South Santo	4,935	1,511	3,424	2,497	763	1,734	2,438	748	1,691
East Santo	3,511	1,540	1,971	1,759	766	993	1,752	774	979
South East Santo	4,570	1,523	3,046	2,299	746	1,553	2,270	777	1,493
Canal - Fanafo	3,422	1,295	2,127	1,804	680	1,123	1,618	615	1,003
West Malo	1,605	375	1,230	810	176	634	794	199	595
East Malo	1,218	417	800	644	216	427	574	201	373
PENAMA	19,755	6,674	13,081	9,841	3,249	6,592	9,914	3,425	6,488
West Ambae	1,936	731	1,204	984	373	610	952	358	594
North Ambae	1,697	632	1,065	829	316	513	868	316	551
East Ambae	1,150	210	940	598	92	506	553	119	434
South Ambae	659	67	592	336	27	309	323	39	283
North Maewo	1,640	206	1,434	823	88	735	817	118	699
South Maewo	1,056	251	805	526	120	406	530	131	399
North Pentecost	3,637	796	2,841	1,836	406	1,429	1,801	390	1,412
Central Pentecost 1	1,995	653	1,342	988	314	674	1,007	339	668
Central Pentecost 2	2,790	1,813	977	1,346	887	458	1,444	925	519
South Pentecost	3,196	1,315	1,881	1,577	625	952	1,619	690	929
MALAMPA	25,011	9,687	15,323	12,502	4,873	7,629	12,509	4,814	7,695
North West Malekula	3,022	1,359	1,664	1,473	689	783	1,549	669	880
North East Malekula	4,041	2,605	1,437	1,987	1,352	635	2,054	1,253	802
Central Malekula	3,898	1,262	2,636	1,907	562	1,345	1,991	700	1,291
South West Malekula	2,186	623	1,563	1,127	343	783	1,060	280	780
South East Malekula	2,991	547	2,443	1,517	269	1,248	1,474	278	1,196
South Malekula	2,710	1,085	1,626	1,393	561	832	1,317	523	794
North Ambrym	2,259	784	1,474	1,107	378	729	1,152	406	745
West Ambrym	1,711	874	836	862	445	417	849	429	420
South East Ambrym	1,235	215	1,020	652	103	549	583	112	471
Paama	957	333	624	477	170	307	479	163	316

Table 6.13: Population 15 years and over living in private households by sex in French language ability by region

Region	Ability to read and write in French								
	Total			Male			Female		
	Total	Yes	No	Total	Yes	No	Total	Yes	No
SHEFA	33,949	15,709	18,240	16,743	7,587	9,156	17,206	8,122	9,084
Vermali	1,384	389	995	665	178	487	718	211	508
Vermaul	1,023	469	555	489	232	257	534	237	298
Varisu	1,192	234	958	595	102	493	597	132	465
South Epi	1,020	157	863	526	73	453	494	84	410
North Tongoa	953	431	521	457	201	256	496	231	265
Tongariki	629	152	477	303	65	238	326	87	239
Makimae	697	231	466	368	128	240	330	103	226
Nguna	1,100	418	682	523	192	331	577	226	351
Emau	415	16	399	207	8	199	208	8	200
Malorua	2,264	935	1,329	1,143	461	682	1,121	474	647
North Efate	2,087	584	1,502	1,037	293	744	1,050	291	759
Mele	4,238	2,526	1,713	2,082	1,205	877	2,156	1,320	835
Ifira	848	607	241	417	294	123	432	313	118
Pango	1,471	710	762	716	331	385	756	379	377
Erakor	7,361	4,487	2,874	3,626	2,190	1,436	3,735	2,297	1,438
Eratap	4,871	2,528	2,344	2,412	1,232	1,179	2,460	1,295	1,164
Eton	2,396	835	1,561	1,178	401	777	1,217	433	784
TAFEA	24,941	8,204	16,738	12,060	4,108	7,953	12,881	4,096	8,785
North Erromango	933	357	576	470	181	289	463	176	287
South Erromango	381	87	294	186	40	146	195	47	148
Aniwa	275	76	199	123	44	79	152	32	120
North Tanna	2,464	679	1,786	1,168	301	868	1,296	378	918
West Tanna	7,262	2,552	4,710	3,490	1,214	2,276	3,772	1,338	2,434
Middle Bush Tanna	3,870	1,439	2,431	1,867	767	1,100	2,004	672	1,331
South West Tanna	3,429	694	2,735	1,643	349	1,294	1,786	345	1,441
Whitesands	4,294	1,537	2,757	2,088	795	1,292	2,206	742	1,464
South Tanna	867	417	449	416	214	202	450	204	247
Futuna	310	95	215	149	46	103	161	49	112
Aneityum	856	270	586	460	156	304	396	114	282

Table 6.14: Population 15 years and over living in private households by sex, ability to read Vernacular language by region

Region	Vernacular ability to read								
	Total			Female			Male		
	Total	Yes	No	Total	Yes	No	Total	Yes	No
VANUATU	179,302	124,764	54,538	90,395	62,523	27,872	88,907	62,241	26,666
URBAN	44,065	33,843	10,222	22,339	17,321	5,018	21,726	16,522	5,204
<i>Luganville</i>	11,120	7,757	3,363	5,636	4,026	1,610	5,484	3,731	1,753
<i>Port Vila</i>	32,945	26,087	6,858	16,703	13,295	3,408	16,242	12,791	3,451
RURAL	135,237	90,921	44,316	68,056	45,202	22,854	67,181	45,719	21,463
TORBA	6,610	3,724	2,887	3,305	1,858	1,447	3,306	1,866	1,439
Torres	627	384	243	330	194	136	297	190	106
Ureparapara	285	214	71	141	105	36	144	109	35
Motalava	1,067	769	298	529	382	148	538	388	150
Vanua Lava	1,919	1,136	784	929	558	371	991	578	413
Mota	354	322	32	181	157	24	173	165	9
Gaua	1,975	766	1,209	986	384	602	989	382	607
Merelava	383	133	250	209	78	131	174	55	119
SANMA	24,970	16,894	8,075	12,241	8,257	3,984	12,729	8,637	4,092
North West Santo	953	817	136	460	389	71	494	429	65
North Santo	3,008	2,232	776	1,467	1,095	371	1,541	1,137	404
West Santo	1,749	1,048	701	867	501	366	882	547	335
South Santo	4,935	3,801	1,134	2,438	1,842	596	2,497	1,959	538
East Santo	3,511	1,737	1,774	1,752	863	889	1,759	874	885
South East Santo	4,570	2,754	1,815	2,270	1,399	871	2,299	1,355	944
Canal - Fanafo	3,422	2,283	1,138	1,618	1,085	533	1,804	1,198	605
West Malo	1,605	1,419	185	794	700	95	810	720	91
East Malo	1,218	802	415	574	383	192	644	420	224
PENAMA	19,755	14,362	5,393	9,914	7,111	2,803	9,841	7,251	2,590
West Ambae	1,936	1,821	114	952	890	62	984	931	52
North Ambae	1,697	1,508	189	868	758	110	829	751	79
East Ambae	1,150	873	277	553	417	136	598	457	141
South Ambae	659	314	345	323	159	164	336	154	181
North Maewo	1,640	430	1,210	817	230	587	823	200	623
South Maewo	1,056	675	381	530	325	205	526	350	176
North Pentecost	3,637	2,953	684	1,801	1,408	393	1,836	1,545	291
Central Pentecost 1	1,995	1,473	523	1,007	727	280	988	746	242
Central Pentecost 2	2,790	2,129	661	1,444	1,074	370	1,346	1,055	291
South Pentecost	3,196	2,186	1,010	1,619	1,122	496	1,577	1,063	514
MALAMPA	25,011	14,695	10,315	12,509	7,208	5,301	12,502	7,488	5,014
North West Malekula	3,022	1,369	1,653	1,549	650	899	1,473	719	754
North East Malekula	4,041	2,713	1,329	2,054	1,344	710	1,987	1,368	619
Central Malekula	3,898	2,167	1,731	1,991	1,110	881	1,907	1,057	850
South West Malekula	2,186	1,086	1,100	1,060	536	524	1,127	551	576
South East Malekula	2,991	1,515	1,475	1,474	751	723	1,517	764	753
South Malekula	2,710	1,863	847	1,317	876	441	1,393	987	406
North Ambrym	2,259	1,079	1,180	1,152	533	619	1,107	547	560
West Ambrym	1,711	1,253	458	849	621	227	862	632	230
South East Ambrym	1,235	907	328	583	416	167	652	491	161
Paama	957	742	215	479	370	109	477	372	105

Table 6.14: Population 15 years and over living in private households by sex, ability to read Vernacular language by region

Region	Vernacular ability to read								
	Total			Female			Male		
	Total	Yes	No	Total	Yes	No	Total	Yes	No
SHEFA	33,949	28,249	5,701	17,206	14,303	2,903	16,743	13,945	2,798
Vermali	1,384	932	452	718	476	243	665	456	210
Vermaul	1,023	830	193	534	432	102	489	398	91
Varisu	1,192	1,054	138	597	533	64	595	521	74
South Epi	1,020	762	259	494	368	126	526	393	133
North Tongoa	953	849	103	496	440	56	457	409	48
Tongariki	629	581	48	326	302	24	303	279	24
Makimae	697	608	89	330	292	38	368	316	51
Nguna	1,100	1,073	27	577	567	10	523	506	17
Emau	415	396	19	208	199	9	207	197	10
Malorua	2,264	1,686	578	1,121	843	278	1,143	843	300
North Efate	2,087	1,849	238	1,050	932	117	1,037	916	121
Mele	4,238	3,577	661	2,156	1,835	321	2,082	1,742	340
Ifira	848	808	40	432	410	22	417	398	19
Pango	1,471	1,277	195	756	651	105	716	626	90
Erakor	7,361	6,179	1,182	3,735	3,113	622	3,626	3,066	560
Eratap	4,871	3,696	1,175	2,460	1,852	608	2,412	1,844	567
Eton	2,396	2,092	303	1,217	1,058	160	1,178	1,035	143
TAFEA	24,941	12,996	11,945	12,881	6,465	6,416	12,060	6,531	5,529
North Erromango	933	655	279	463	306	157	470	349	121
South Erromango	381	223	158	195	117	78	186	106	80
Aniwa	275	201	74	152	106	46	123	95	28
North Tanna	2,464	739	1,726	1,296	391	905	1,168	348	820
West Tanna	7,262	4,396	2,866	3,772	2,200	1,572	3,490	2,196	1,294
Middle Bush Tanna	3,870	1,672	2,199	2,004	819	1,185	1,867	853	1,014
South West Tanna	3,429	1,077	2,352	1,786	549	1,237	1,643	528	1,115
Whitesands	4,294	2,459	1,835	2,206	1,216	991	2,088	1,244	844
South Tanna	867	560	306	450	279	171	416	281	135
Futuna	310	301	9	161	157	4	149	144	5
Aneityum	856	714	142	396	326	70	460	387	73

Table 6.15: Population 15 years and over living in private households by sex, ability to write Vernacular language by region

Region	Vernacular ability to write								
	Total			Male			Female		
	Total	Yes	No	Total	Yes	No	Total	Yes	No
VANUATU	179,302	119,404	59,898	88,907	59,657	29,250	90,395	59,747	30,648
URBAN	44,065	32,703	11,362	21,726	16,010	5,716	22,339	16,693	5,646
Luganville	11,120	7,385	3,735	5,484	3,560	1,924	5,636	3,825	1,811
Port Vila	32,945	25,318	7,627	16,242	12,450	3,792	16,703	12,868	3,835
RURAL	135,237	86,701	48,536	67,181	43,647	23,534	68,056	43,054	25,002
TORBA	6,610	3,394	3,217	3,306	1,703	1,603	3,305	1,691	1,614
Torres	627	330	297	297	167	130	330	162	167
Ureparapara	285	199	86	144	101	43	141	98	43
Motalava	1,067	729	338	538	365	173	529	364	166
Vanua Lava	1,919	1,018	901	991	514	476	929	504	425
Mota	354	306	48	173	157	16	181	149	32
Gaua	1,975	742	1,233	989	366	623	986	376	610
Merelava	383	70	313	174	32	142	209	38	171
SANMA	24,970	16,209	8,761	12,729	8,266	4,463	12,241	7,943	4,298
North West Santo	953	809	145	494	418	76	460	391	69
North Santo	3,008	2,159	849	1,541	1,098	443	1,467	1,061	406
West Santo	1,749	1,032	717	882	541	341	867	491	376
South Santo	4,935	3,715	1,220	2,497	1,917	580	2,438	1,798	640
East Santo	3,511	1,581	1,930	1,759	786	973	1,752	796	957
South East Santo	4,570	2,596	1,974	2,299	1,274	1,026	2,270	1,322	948
Canal - Fanafo	3,422	2,213	1,209	1,804	1,157	646	1,618	1,056	562
West Malo	1,605	1,389	215	810	699	111	794	690	104
East Malo	1,218	715	503	644	377	267	574	338	236
PENAMA	19,755	13,810	5,945	9,841	6,982	2,860	9,914	6,828	3,086
West Ambae	1,936	1,789	147	984	921	63	952	868	84
North Ambae	1,697	1,477	220	829	733	96	868	744	124
East Ambae	1,150	807	343	598	426	171	553	381	171
South Ambae	659	307	351	336	152	184	323	156	167
North Maewo	1,640	339	1,301	823	159	664	817	180	637
South Maewo	1,056	643	413	526	334	192	530	309	221
North Pentecost	3,637	2,900	737	1,836	1,516	319	1,801	1,384	417
Central Pentecost 1	1,995	1,425	570	988	712	276	1,007	713	295
Central Pentecost 2	2,790	2,062	728	1,346	1,020	326	1,444	1,042	402
South Pentecost	3,196	2,061	1,135	1,577	1,009	568	1,619	1,051	567
MALAMPA	25,011	13,723	11,288	12,502	7,017	5,484	12,509	6,706	5,803
North West Malekula	3,022	1,279	1,743	1,473	689	784	1,549	590	959
North East Malekula	4,041	2,656	1,386	1,987	1,338	649	2,054	1,318	737
Central Malekula	3,898	1,980	1,918	1,907	961	946	1,991	1,019	972
South West Malekula	2,186	990	1,197	1,127	510	617	1,060	480	579
South East Malekula	2,991	1,439	1,552	1,517	730	786	1,474	709	765
South Malekula	2,710	1,697	1,013	1,393	889	504	1,317	808	509
North Ambrym	2,259	958	1,301	1,107	491	616	1,152	466	686
West Ambrym	1,711	1,220	491	862	616	246	849	605	244
South East Ambrym	1,235	778	457	652	423	229	583	355	228
Paama	957	726	231	477	370	108	479	356	123

Table 6.15: Population 15 years and over living in private households by sex, ability to write Vernacular language by region

Region	Vernacular ability to write								
	Total			Male			Female		
	Total	Yes	No	Total	Yes	No	Total	Yes	No
SHEFA	33,949	27,504	6,446	16,743	13,591	3,153	17,206	13,913	3,293
Vermali	1,384	861	523	665	413	253	718	448	270
Vermaul	1,023	819	204	489	397	92	534	422	112
Varisu	1,192	1,009	183	595	505	90	597	504	93
South Epi	1,020	748	272	526	391	135	494	357	137
North Tongoa	953	843	110	457	409	48	496	434	62
Tongariki	629	560	69	303	273	30	326	287	39
Makimae	697	607	90	368	315	52	330	292	38
Nguna	1,100	1,068	32	523	505	18	577	563	14
Emau	415	397	18	207	199	8	208	198	10
Malorua	2,264	1,615	649	1,143	798	345	1,121	817	304
North Efate	2,087	1,780	306	1,037	878	159	1,050	902	148
Mele	4,238	3,517	721	2,082	1,726	356	2,156	1,791	364
Ifira	848	801	48	417	395	22	432	406	26
Pango	1,471	1,246	225	716	615	100	756	631	125
Erakor	7,361	6,055	1,306	3,626	3,002	624	3,735	3,053	682
Eratap	4,871	3,596	1,276	2,412	1,783	629	2,460	1,812	647
Eton	2,396	1,983	413	1,178	986	192	1,217	996	221
TAFEA	24,941	12,062	12,879	12,060	6,089	5,971	12,881	5,974	6,908
North Erromango	933	615	319	470	328	142	463	287	176
South Erromango	381	198	183	186	91	95	195	107	88
Aniwa	275	199	76	123	95	28	152	104	48
North Tanna	2,464	686	1,779	1,168	319	849	1,296	367	929
West Tanna	7,262	4,124	3,137	3,490	2,078	1,412	3,772	2,046	1,725
Middle Bush Tanna	3,870	1,436	2,434	1,867	730	1,137	2,004	706	1,298
South West Tanna	3,429	923	2,506	1,643	462	1,181	1,786	461	1,325
Whitesands	4,294	2,369	1,925	2,088	1,206	881	2,206	1,163	1,044
South Tanna	867	523	344	416	260	156	450	263	187
Futuna	310	302	8	149	146	3	161	156	5
Aneityum	856	688	168	460	374	86	396	314	82

Table 6.16: Population 3 years and over living in private households with first language learnt to speak by sex and region

Region	First language learnt to speak								
	Total			English			French		
	Total	Male	Female	Total	Male	Female	Total	Male	Female
VANUATU	239,839	120,366	119,473	4,955	2,528	2,427	1,942	983	959
URBAN	45,626	22,500	23,127	1,333	674	659	634	323	311
<i>Port Vila</i>	34,802	17,185	17,617	1,129	574	555	501	256	245
<i>Luganville</i>	10,824	5,315	5,510	204	99	105	133	67	66
RURAL	194,213	97,867	96,346	3,621	1,854	1,768	1,308	660	648
TORBA	10,095	5,057	5,038	131	67	64	29	16	13
Torres	1,082	545	537	15	8	8	-	-	-
Ureparapara	430	223	207	4	2	2	-	-	-
Motalava	1,553	762	791	12	5	7	-	-	-
Vanua Lava	2,783	1,432	1,351	12	5	7	-	-	-
Mota	556	287	270	8	6	2	-	-	-
Gaua	3,079	1,518	1,562	73	40	33	9	4	5
Merelava	611	290	321	6	1	5	20	12	8
SANMA	35,277	18,186	17,092	572	298	274	206	95	110
North West Santo	1,415	747	668	16	8	9	-	-	-
North Santo	4,709	2,466	2,243	48	22	26	12	4	8
West Santo	2,811	1,411	1,400	35	18	17	18	8	10
South Santo	7,700	3,989	3,711	261	137	124	130	58	72
East Santo	4,879	2,471	2,408	40	22	17	6	5	1
South East Santo	5,556	2,823	2,733	49	30	19	3	1	2
Canal - Fanafo	4,571	2,392	2,179	89	43	46	31	15	17
West Malo	2,311	1,207	1,105	26	13	13	3	3	-
East Malo	1,325	680	645	8	5	3	2	1	1
PENAMA	29,779	15,055	14,724	634	317	317	199	108	91
West Ambae	2,916	1,487	1,429	97	51	46	13	10	3
North Ambae	2,653	1,325	1,328	46	26	20	11	5	6
East Ambae	1,431	757	674	16	7	8	3	-	3
South Ambae	1,085	548	536	16	6	10	2	2	-
North Maewo	2,438	1,246	1,192	18	11	7	-	-	-
South Maewo	1,652	836	816	7	3	4	2	1	1
North Pentecost	5,753	2,976	2,778	290	153	136	62	36	26
Central Pentecost 1	2,587	1,308	1,279	58	23	35	34	19	15
Central Pentecost 2	4,339	2,145	2,195	18	8	10	22	9	13
South Pentecost	4,924	2,428	2,497	69	27	42	50	27	24
MALAMPA	35,659	17,975	17,684	519	275	244	421	212	209
North West Malekula	4,324	2,173	2,151	40	19	21	25	15	9
North East Malekula	5,941	2,968	2,973	131	60	71	217	110	106
Central Malekula	4,652	2,281	2,371	25	11	14	2	1	1
South West Malekula	3,093	1,574	1,518	24	19	5	11	8	3
South East Malekula	4,600	2,340	2,261	61	28	33	3	2	1
South Malekula	4,091	2,106	1,985	55	32	23	73	38	35
North Ambrym	3,289	1,613	1,675	65	33	32	21	6	15
West Ambrym	2,490	1,269	1,221	62	39	23	67	32	35
South East Ambrym	1,778	944	834	39	27	12	-	-	-
Paama	1,401	707	694	16	7	9	2	-	2

Table 6.16: Population 3 years and over living in private households with first language learnt to speak by sex and region

Region	First language learned to speak								
	Total	Total		English			French		
		Male	Female	Total	Male	Female	Total	Male	Female
SHEFA	44,297	22,101	22,196	892	455	438	154	77	77
Vermali	1,943	919	1,024	25	14	11	1	1	-
Vermaul	1,460	716	743	18	9	9	13	9	4
Varisu	1,787	912	875	285	144	141	26	14	12
South Epi	1,539	799	740	24	12	13	-	-	-
North Tongoa	1,465	737	728	21	13	8	4	4	-
Tongariki	941	472	469	39	22	17	1	-	1
Makimae	971	525	446	3	2	1	1	1	-
Nguna	1,668	833	835	12	6	6	2	-	2
Emau	674	342	332	13	8	5	-	-	-
Malorua	2,693	1,363	1,330	94	47	47	18	6	12
North Efate	2,984	1,484	1,501	81	41	40	2	2	-
Mele	5,305	2,619	2,686	54	22	32	13	4	9
Ifira	1,132	560	572	26	13	13	10	4	6
Pango	1,803	874	929	38	18	20	3	2	1
Erakor	8,969	4,468	4,502	50	29	21	31	18	13
Eratap	5,638	2,794	2,843	67	30	37	22	9	13
Eton	3,325	1,683	1,642	41	24	17	6	3	3
TAFEA	39,107	19,494	19,613	873	442	431	299	150	149
North Erromango	1,540	815	724	35	21	15	3	1	2
South Erromango	583	279	304	5	3	2	-	-	-
Aniwa	421	197	224	6	1	5	1	1	-
North Tanna	3,785	1,868	1,918	74	40	34	20	14	6
West Tanna	11,146	5,553	5,592	129	67	61	30	17	13
Middle Bush Tanna	5,930	2,928	3,002	65	28	37	53	30	23
South West Tanna	5,741	2,832	2,910	123	61	62	105	50	55
Whitesands	6,764	3,367	3,397	344	182	162	68	30	38
South Tanna	1,431	713	719	9	3	6	13	5	8
Futuna	505	268	237	55	25	31	-	-	-

Table 6.16: Population 3 years and over living in private households with first language learnt to speak by sex and region

Region	First language learned to speak						Not stated Male
	Bislama			Indigenous (Vernacular)			
	Total	Male	Female	Total	Male	Female	
VANUATU	34,723	17,213	17,510	198,216	99,639	98,577	3
URBAN	14,289	7,100	7,189	29,369	14,401	14,967	1
Port Vila	10,503	5,178	5,326	22,668	11,176	11,492	1
Luganville	3,786	1,923	1,863	6,701	3,226	3,476	-
RURAL	20,434	10,113	10,321	168,847	85,238	83,609	2
TORBA	449	221	228	9,486	4,753	4,733	-
Torres	43	24	19	1,024	514	511	-
Ureparapara	6	2	4	420	219	201	-
Motalava	41	19	23	1,499	738	761	-
Vanua Lava	267	128	139	2,504	1,299	1,205	-
Mota	4	1	3	543	279	264	-
Gaua	75	39	36	2,923	1,435	1,488	-
Merelava	13	8	5	572	269	303	-
SANMA	4,774	2,442	2,332	29,725	15,350	14,375	1
North West Santo	38	18	20	1,361	722	639	-
North Santo	119	76	42	4,530	2,364	2,166	-
West Santo	18	11	6	2,741	1,373	1,368	-
South Santo	645	324	321	6,663	3,469	3,193	1
East Santo	1,137	583	554	3,696	1,861	1,835	-
South East Santo	1,443	731	713	4,061	2,061	1,999	-
Canal - Fanafo	553	289	263	3,898	2,045	1,853	-
West Malo	315	151	165	1,966	1,039	927	-
East Malo	506	259	247	809	415	394	-
PENAMA	931	466	465	28,014	14,163	13,851	-
West Ambae	219	103	117	2,586	1,324	1,263	-
North Ambae	92	54	38	2,504	1,240	1,263	-
East Ambae	191	94	97	1,222	655	567	-
South Ambae	32	14	18	1,034	526	508	-
North Maewo	53	26	27	2,367	1,209	1,158	-
South Maewo	49	21	28	1,594	811	783	-
North Pentecost	88	43	45	5,314	2,743	2,571	-
Central Pentecost 1	54	25	29	2,441	1,240	1,201	-
Central Pentecost 2	40	25	15	4,259	2,102	2,157	-
South Pentecost	112	61	52	4,693	2,313	2,380	-
MALAMPA	5,976	2,948	3,028	28,743	14,539	14,204	-
North West Malekula	1,202	577	625	3,057	1,561	1,496	-
North East Malekula	1,148	531	617	4,445	2,266	2,179	-
Central Malekula	1,638	813	825	2,987	1,456	1,531	-
South West Malekula	479	247	232	2,579	1,300	1,278	-
South East Malekula	888	464	424	3,648	1,846	1,802	-
South Malekula	90	39	51	3,873	1,996	1,876	-
North Ambrym	121	54	67	3,083	1,521	1,561	-
West Ambrym	129	69	60	2,231	1,129	1,102	-
South East Ambrym	70	39	31	1,669	878	791	-
Paama	210	115	96	1,173	585	587	-

Table 6.16: Population 3 years and over living in private households with first language learnt to speak by sex and region

Region	First language learned to speak						
	Bislama			Indigenous (Vernacular)			Not stated
	Total	Male	Female	Total	Male	Female	Male
SHEFA	6,876	3,350	3,526	36,373	18,217	18,156	1
Vermali	364	164	200	1,553	740	813	-
Vermaul	393	185	207	1,036	513	523	-
Varisu	46	24	22	1,430	730	700	-
South Epi	89	48	42	1,424	738	685	1
North Tongoa	23	13	10	1,416	706	710	-
Tongariki	93	54	39	808	396	412	-
Makimae	229	128	101	739	395	344	-
Nguna	67	35	32	1,587	792	795	-
Emau	14	9	5	647	325	322	-
Malorua	421	208	213	2,160	1,102	1,058	-
North Efate	430	182	249	2,471	1,259	1,212	-
Mele	1,303	635	668	3,934	1,957	1,977	-
Ifira	110	62	48	985	480	505	-
Pango	334	157	177	1,428	697	731	-
Erakor	1,545	748	797	7,343	3,673	3,670	-
Eratap	1,026	513	512	4,523	2,242	2,281	-
Eton	388	184	204	2,889	1,471	1,418	-
TAFEA	1,428	686	743	36,506	18,216	18,291	-
North Erromango	24	14	9	1,478	779	698	-
South Erromango	-	-	-	578	276	302	-
Aniwa	166	82	84	248	113	135	-
North Tanna	19	9	10	3,672	1,805	1,867	-
West Tanna	500	249	250	10,487	5,219	5,268	-
Middle Bush Tanna	118	53	64	5,694	2,817	2,878	-
South West Tanna	140	59	81	5,373	2,663	2,711	-
Whitesands	221	105	116	6,131	3,051	3,081	-
South Tanna	59	20	40	1,350	685	665	-
Futuna	7	1	6	443	242	201	-

Table 6.17: Population 3 years and over living in private households with ability to numerate by sex and region

Region	Total				Numeracy by sex							
	Total	Yes	No	Not Stated	Male				Female			
					Total	Yes	No	Not Stated	Total	Yes	No	Not Stated
VANUATU	269,287	241,250	27,895	142	135,639	121,671	13,881	86	133,648	119,578	14,014	56
URBAN	60,834	56,721	4,051	61	30,402	28,298	2,065	39	30,432	28,423	1,986	23
Port Vila	15,978	14,915	1,022	41	7,998	7,451	526	21	7,980	7,464	496	19
Luganville	44,856	41,806	3,029	21	22,404	20,847	1,540	18	22,452	20,959	1,489	3
RURAL	208,453	184,528	23,844	81	105,237	93,373	11,816	48	103,216	91,155	12,028	33
TORBA	10,275	9,510	765	-	5,153	4,780	372	-	5,123	4,730	393	-
Torres	1,092	1,044	48	-	551	523	28	-	541	521	20	-
Ureparapara	431	386	45	-	224	197	27	-	207	189	18	-
Motalava	1,557	1,536	21	-	766	755	11	-	791	781	9	-
Vanua Lava	2,925	2,764	160	-	1,503	1,420	84	-	1,421	1,345	77	-
Mota	557	490	67	-	287	257	29	-	271	233	38	-
Gaua	3,102	2,848	254	-	1,531	1,408	123	-	1,571	1,440	131	-
Merelava	612	442	170	-	290	220	70	-	322	222	100	-
SANMA	38,623	35,270	3,325	28	19,963	18,260	1,686	17	18,660	17,010	1,639	11
North West Santo	1,440	1,295	138	7	762	677	80	5	678	618	58	2
North Santo	4,783	4,227	556	-	2,507	2,229	278	-	2,276	1,998	279	-
West Santo	2,824	2,429	393	2	1,418	1,241	176	1	1,406	1,188	217	1
South Santo	7,911	7,177	728	6	4,099	3,712	383	3	3,812	3,464	345	3
East Santo	5,304	5,007	290	7	2,698	2,552	142	4	2,606	2,455	148	3
South East Santo	6,865	6,410	454	1	3,499	3,269	230	1	3,366	3,141	225	-
Canal - Fanafo	5,239	4,776	460	2	2,759	2,513	245	1	2,479	2,263	215	1
West Malo	2,411	2,278	134	-	1,251	1,184	67	-	1,161	1,094	67	-
East Malo	1,845	1,673	171	2	970	883	86	1	875	789	85	1
PENAMA	30,955	27,782	3,156	17	15,673	14,074	1,589	10	15,282	13,708	1,567	7
West Ambae	2,965	2,727	231	8	1,517	1,383	129	5	1,448	1,344	102	3
North Ambae	2,683	2,513	167	3	1,340	1,249	90	1	1,343	1,264	77	1
East Ambae	1,735	1,648	86	1	926	871	54	1	809	777	32	-
South Ambae	1,105	983	122	-	561	501	60	-	545	483	62	-
North Maewo	2,465	2,373	90	2	1,259	1,206	52	1	1,206	1,167	38	1
South Maewo	1,678	1,570	108	-	847	786	61	-	831	784	47	-
North Pentecost	5,832	5,272	557	2	3,013	2,725	287	1	2,819	2,547	271	1
Central Pentecost 1	3,060	2,728	330	2	1,541	1,386	154	1	1,519	1,341	176	1
Central Pentecost 2	4,374	3,648	726	-	2,162	1,816	346	-	2,212	1,832	380	-
South Pentecost	5,058	4,320	738	-	2,507	2,151	356	-	2,551	2,169	382	-
MALAMPA	38,372	34,415	3,940	17	19,363	17,427	1,927	9	19,010	16,989	2,013	8
North West Malekula	4,888	4,518	369	-	2,457	2,277	180	-	2,431	2,242	189	-
North East Malekula	6,281	5,896	382	3	3,144	2,964	178	2	3,137	2,932	204	1
Central Malekula	5,857	5,246	604	7	2,895	2,570	320	4	2,963	2,676	284	3
South West Malekula	3,336	2,963	373	-	1,703	1,507	196	-	1,634	1,456	178	-
South East Malekula	4,793	4,042	750	-	2,445	2,081	364	-	2,348	1,961	386	-
South Malekula	4,154	3,681	468	5	2,136	1,918	216	2	2,018	1,762	253	3
North Ambrym	3,327	2,786	540	1	1,631	1,384	246	1	1,696	1,402	294	-
West Ambrym	2,525	2,407	118	-	1,283	1,227	56	-	1,242	1,180	63	-
South East Ambrym	1,793	1,547	245	1	952	824	128	-	841	723	117	1
Paama	1,418	1,329	89	-	718	675	43	-	700	654	46	-

Table 6.17: Population 3 years and over living in private households with ability to numerate by sex and region

Region	Total				Numeracy by sex							
				Not Stated	Male				Female			
	Total	Yes	No		Total	Yes	No	Not Stated	Total	Yes	No	Not Stated
SHEFA	49,765	46,277	3,471	17	24,928	23,151	1,766	11	24,837	23,125	1,705	6
Vermali	2,105	1,725	379	1	990	819	170	-	1,115	906	208	1
Vermaul	1,603	1,498	105	-	789	744	46	-	813	754	59	-
Varisu	1,823	1,700	123	-	934	867	67	-	889	833	56	-
South Epi	1,608	1,447	161	-	834	748	86	-	774	700	74	-
North Tongoa	1,475	1,425	50	-	742	716	25	-	734	709	24	-
Tongariki	958	888	68	2	481	445	34	2	477	443	34	-
Makimae	1,026	992	34	-	555	534	20	-	472	458	14	-
Nguna	1,680	1,632	48	-	839	814	25	-	841	818	23	-
Emau	680	620	60	-	344	311	33	-	336	309	27	-
Malorua	3,296	3,123	172	1	1,677	1,578	98	1	1,619	1,545	74	-
North Efate	3,090	2,766	316	7	1,538	1,374	159	5	1,552	1,392	158	2
Mele	5,941	5,569	372	-	2,962	2,760	202	-	2,979	2,809	170	-
Ifira	1,178	1,092	85	-	577	541	37	-	600	552	49	-
Pango	2,094	1,980	113	-	1,023	979	45	-	1,070	1,001	69	-
Erakor	10,609	10,072	536	1	5,317	5,051	265	1	5,292	5,021	271	-
Eratap	7,011	6,453	554	4	3,512	3,205	305	2	3,500	3,249	249	2
Eton	3,589	3,293	295	1	1,815	1,667	148	-	1,774	1,626	147	1
TAFEA	40,463	31,274	9,188	1	20,158	15,680	4,477	1	20,305	15,593	4,711	-
North Erromango	1,547	1,341	205	-	819	707	113	-	727	635	93	-
South Erromango	598	471	127	-	290	239	51	-	308	232	76	-
Aniwa	422	413	9	-	197	194	3	-	225	219	6	-
North Tanna	4,173	2,975	1,198	-	2,055	1,454	601	-	2,118	1,521	597	-
West Tanna	11,538	9,578	1,959	1	5,752	4,765	985	1	5,786	4,812	974	-
Middle Bush Tanna	6,224	4,651	1,573	-	3,073	2,327	746	-	3,151	2,324	827	-
South West Tanna	5,791	3,249	2,542	-	2,854	1,619	1,235	-	2,936	1,630	1,307	-
Whitesands	6,880	5,615	1,265	-	3,426	2,833	593	-	3,454	2,782	673	-
South Tanna	1,446	1,329	117	-	718	669	49	-	728	659	69	-
Futuna	508	457	50	-	268	241	26	-	240	216	24	-
Aneityum	1,338	1,195	143	-	707	631	75	-	631	563	68	-

Table 6.18.1: Total population living in private households with access to internet by 5 year age group and region

Region	5 year age group														
	Total	5-9	10-14	15-19	20-24	25-29	30-34	35-39	40-44	45-49	50-54	55-59	60-64	65-69	70 +
VANUATU	66,214	691	2,193	9,578	12,966	11,202	8,999	6,601	5,054	3,677	2,479	1,385	786	354	249
URBAN	27,872	470	1,223	3,755	5,024	4,559	3,707	2,699	2,101	1,678	1,196	721	408	187	145
Luganville	6,401	59	242	1,061	1,240	1,048	802	614	435	337	250	167	83	34	29
Port Vila	21,471	411	980	2,694	3,785	3,511	2,905	2,085	1,666	1,341	945	554	326	153	116
RURAL	38,342	221	971	5,823	7,942	6,643	5,291	3,902	2,953	1,999	1,284	664	378	167	104
TORBA	1,371	4	34	212	255	239	193	152	109	74	47	23	18	9	3
Torres	146	-	2	24	26	27	22	19	14	3	2	2	1	3	-
Ureparapara	23	-	-	7	2	5	3	2	1	1	2	-	-	-	-
Motalava	253	-	3	38	49	42	40	25	20	14	7	6	7	1	1
Vanua Lava	568	3	23	93	84	88	75	65	51	41	25	11	5	3	1
Mota	22	-	-	5	3	4	3	3	-	2	-	-	1	-	-
Gaua	309	1	4	41	78	67	43	28	20	11	9	3	2	-	-
Merelava	49	-	1	3	12	7	6	10	2	2	1	-	2	2	1
SANMA	6,385	19	120	1,087	1,469	1,202	832	610	439	265	180	78	47	31	7
North West Santo	230	1	2	37	42	40	32	29	20	12	12	3	1	-	-
North Santo	357	-	4	68	105	75	31	36	21	6	5	4	1	-	1
West Santo	162	-	-	22	47	34	20	19	12	2	3	-	1	-	-
South Santo	1,039	4	12	189	260	199	141	94	60	38	19	10	7	4	1
East Santo	1,000	-	14	164	244	207	128	88	65	40	33	10	4	2	2
South East Santo	1,759	9	52	292	347	299	241	174	139	99	59	26	14	6	2
Canal - Fanafo	1,005	2	24	206	230	186	113	88	59	43	19	10	9	15	1
West Malo	523	2	1	65	99	113	86	62	37	18	17	11	9	3	-
East Malo	310	-	9	44	96	49	38	22	25	8	13	4	1	1	-
PENAMA	4,139	5	58	670	915	727	563	403	324	213	123	74	35	18	10
West Ambae	584	-	14	97	120	97	87	62	34	29	16	15	8	3	-
North Ambae	313	1	7	59	71	60	37	26	29	11	6	1	5	-	-
East Ambae	404	1	7	40	65	63	63	56	39	32	19	13	3	1	1
South Ambae	35	-	-	8	5	5	7	6	1	1	-	-	-	-	1
North Maewo	235	1	3	41	60	48	29	17	8	13	7	4	1	2	1
South Maewo	225	-	2	44	54	44	27	14	12	14	5	5	2	2	-
North Pentecost	823	-	10	109	189	154	100	78	78	46	24	19	9	5	4
Central Pentecost 1	377	-	6	73	107	56	51	30	26	11	10	5	1	1	-
Central Pentecost 2	436	1	1	66	102	63	57	45	53	26	16	2	1	1	1
South Pentecost	706	1	7	132	143	136	105	71	44	29	20	9	4	3	2
MALAMPA	6,864	11	151	1,098	1,434	1,122	949	783	534	348	231	105	58	25	15
North West Malekula	878	-	14	179	177	116	114	114	78	41	29	9	2	3	2
North East Malekula	958	1	31	150	197	146	124	125	82	46	23	15	11	5	2
Central Malekula	1,436	4	33	212	266	247	208	165	89	98	60	30	12	7	4
South West Malekula	743	-	22	105	136	129	118	79	64	36	30	9	9	4	2
South East Malekula	634	-	7	89	138	137	95	62	48	25	21	8	2	1	-
South Malekula	495	3	7	77	97	94	58	67	43	15	21	8	3	-	-
North Ambrym	593	1	17	101	149	94	72	66	39	29	11	5	5	2	2
West Ambrym	581	2	13	87	133	88	85	45	51	36	21	11	7	2	2
South East Ambrym	307	-	5	60	80	36	45	29	25	9	7	5	6	-	-
Paama	238	-	1	37	61	33	30	30	16	13	9	5	1	1	1

Table 6.18.1: Total population living in private households with access to internet by 5 year age group and region

Region	5 year age group														
	Total	5-9	10-14	15-19	20-24	25-29	30-34	35-39	40-44	45-49	50-54	55-59	60-64	65-69	70+
SHEFA	15,427	172	559	2,183	2,872	2,520	2,120	1,568	1,260	909	596	335	197	73	62
Vermali	354	-	1	54	87	59	55	35	25	19	11	7	1	-	-
Vermaul	158	-	-	23	36	34	16	20	14	8	2	2	3	-	-
Varisu	73	-	2	9	13	19	10	5	9	2	3	-	1	-	-
South Epi	182	-	1	27	29	41	32	25	14	7	3	2	1	-	-
North Tongoa	225	1	2	39	50	33	36	27	14	13	7	3	-	-	-
Tongariki	133	1	2	21	31	23	18	12	10	6	3	2	3	1	-
Makimae	240	-	4	31	63	37	38	18	19	10	11	7	3	1	1
Nguna	385	-	5	43	79	63	50	49	31	27	18	12	5	2	1
Emau	140	4	9	16	27	25	20	17	6	6	3	2	3	1	1
Malorua	1,093	4	27	139	181	177	142	123	104	62	53	29	27	12	13
North Efate	925	4	15	108	185	145	126	79	82	70	50	30	15	12	4
Mele	2,390	46	129	374	437	386	325	215	180	144	84	43	16	8	5
Ifira	507	11	26	61	91	91	61	46	39	24	25	13	11	3	3
Pango	1,048	18	37	147	157	151	144	127	104	68	45	19	23	5	3
Erakor	4,127	54	169	581	762	662	577	438	325	242	143	104	41	17	12
Eratap	2,615	28	112	367	472	414	356	255	223	160	114	52	39	10	14
Eton	831	2	16	144	173	161	114	78	60	43	20	9	6	2	4
TAFEA	4,156	9	49	572	997	833	636	385	287	190	107	48	23	11	7
North Erromango	310	-	-	46	79	59	56	20	25	17	2	2	4	-	1
South Erromango	71	-	1	7	18	15	10	2	8	4	4	2	-	-	-
Aniwa	22	-	1	5	7	1	2	5	-	1	-	-	-	-	-
North Tanna	347	-	2	49	93	68	51	39	18	14	9	2	-	1	-
West Tanna	1,734	6	26	236	345	333	292	165	131	105	54	28	9	3	2
Middle Bush Tanna	444	-	1	58	119	116	54	40	31	15	7	1	1	-	1
South West Tanna	252	-	1	44	74	51	36	17	16	5	3	3	1	1	-
Whitesands	528	2	16	80	145	110	63	38	30	16	12	5	5	3	3
South Tanna	169	-	-	23	35	32	27	30	10	6	3	2	1	1	-
Futuna	86	1	-	4	38	11	13	11	4	2	1	-	1	-	-
Aneityum	193	-	1	21	45	38	32	18	15	6	12	3	1	2	-

Table 6.18.2: Male population living in private households with access to internet by 5 year age group and region

Region	5 year age group														
	Total	5-9	10-14	15-19	20-24	25-29	30-34	35-39	40-44	45-49	50-54	55-59	60-64	65-69	70 +
VANUATU	35,938	349	1,145	4,958	6,806	5,749	4,615	3,699	2,965	2,279	1,527	907	524	238	176
URBAN	14,230	238	647	1,849	2,488	2,201	1,787	1,394	1,101	945	674	442	245	120	100
Luganville	3,348	29	140	545	646	487	381	345	234	213	140	99	50	22	18
Port Vila	10,882	209	507	1,304	1,842	1,714	1,405	1,050	867	732	534	343	195	97	81
RURAL	21,708	111	498	3,110	4,318	3,548	2,829	2,304	1,864	1,334	853	465	280	119	77
TORBA	823	2	19	120	133	136	107	97	77	56	36	20	10	7	2
Torres	92	-	2	16	11	16	12	13	9	3	2	2	1	3	-
Ureparapara	14	-	-	4	1	3	2	2	-	1	1	-	-	-	-
Motalava	158	-	1	21	28	24	20	20	15	10	7	5	3	1	1
Vanua Lava	334	2	13	57	41	45	41	34	35	31	20	10	3	2	-
Mota	12	-	-	1	2	1	3	2	-	1	-	-	1	-	-
Gaua	181	-	2	19	42	41	24	19	15	9	6	3	1	-	-
Merelava	32	-	-	2	8	6	5	6	2	-	-	-	1	1	1
SANMA	3,815	12	70	603	847	664	484	398	309	184	119	58	41	21	6
North West Santo	149	1	1	23	23	19	21	22	16	11	9	2	1	-	-
North Santo	220	-	1	37	66	44	17	26	15	4	5	4	1	-	-
West Santo	111	-	-	16	28	24	16	13	7	2	3	-	1	-	-
South Santo	689	3	7	116	172	114	91	72	48	30	16	9	7	4	1
East Santo	580	-	9	94	140	111	69	51	47	27	19	8	3	1	2
South East Santo	963	5	29	152	176	147	126	110	82	58	41	19	11	5	2
Canal - Fanafo	608	1	17	100	136	118	73	55	43	33	8	9	7	8	1
West Malo	300	1	-	32	50	59	51	38	28	14	10	6	9	2	-
East Malo	195	-	5	32	58	28	20	11	22	5	9	2	1	1	-
PENAMA	2,686	3	34	426	577	444	343	268	233	160	96	54	25	15	9
West Ambae	331	-	7	53	76	52	42	32	24	19	11	7	5	3	-
North Ambae	198	1	5	33	46	35	22	17	22	8	6	1	3	-	-
East Ambae	247	-	5	27	33	40	37	33	23	22	12	11	3	1	1
South Ambae	22	-	-	2	4	4	3	6	1	1	-	-	-	-	1
North Maewo	162	1	3	29	39	31	19	14	5	10	4	3	1	2	1
South Maewo	153	-	-	34	37	28	19	6	8	12	4	3	-	2	-
North Pentecost	555	-	5	75	124	90	63	58	55	36	19	15	7	4	3
Central Pentecost 1	257	-	3	50	67	41	33	22	19	9	9	3	1	-	-
Central Pentecost 2	314	1	1	42	71	44	42	33	41	20	14	1	1	1	1
South Pentecost	446	-	5	82	79	79	63	47	35	24	17	9	3	2	2
MALAMPA	4,025	8	76	588	792	622	507	501	339	251	176	79	53	21	13
North West Malekula	525	-	5	103	97	63	65	77	47	32	22	5	2	3	2
North East Malekula	541	1	16	85	96	79	56	77	54	32	19	12	9	3	2
Central Malekula	794	2	16	102	138	129	105	103	52	64	43	19	12	5	4
South West Malekula	467	-	14	69	79	77	62	47	44	30	21	9	7	4	2
South East Malekula	400	-	7	52	77	85	60	40	32	19	19	5	2	1	-
South Malekula	305	2	3	38	52	57	31	50	29	13	19	7	3	-	-
North Ambrym	346	1	8	47	93	51	39	44	21	20	9	4	4	2	1
West Ambrym	331	2	4	41	75	45	47	24	35	28	13	7	7	2	1
South East Ambrym	194	-	1	35	52	20	27	22	15	7	4	5	6	-	-
Paama	123	-	-	15	31	15	14	17	9	5	8	5	1	1	1

Table 6.18.2: Male population living in private households with access to internet by 5 year age group and region

Region	5 year age group														
	Total	5-9	10-14	15-19	20-24	25-29	30-34	35-39	40-44	45-49	50-54	55-59	60-64	65-69	70 +
SHEFA	7,974	80	273	1,071	1,451	1,230	1,023	814	712	539	345	218	132	45	41
Vermali	191	-	1	26	47	28	27	23	13	12	8	5	1	-	-
Vermaul	79	-	-	15	13	11	12	10	8	6	2	-	2	-	-
Varisu	40	-	1	3	7	8	5	3	8	2	2	-	1	-	-
South Epi	104	-	1	12	19	18	17	16	9	6	2	2	1	-	-
North Tongoa	129	1	1	17	26	17	23	17	10	9	5	3	-	-	-
Tongariki	79	1	1	11	13	10	13	8	10	4	2	2	3	1	-
Makimae	157	-	2	20	42	19	26	12	12	7	8	6	2	1	1
Nguna	180	-	4	20	41	25	11	18	18	19	10	8	5	1	-
Emau	87	1	3	10	17	13	12	14	4	4	2	2	3	1	1
Malorua	581	3	14	64	99	82	73	58	66	37	28	18	23	6	10
North Efate	484	2	7	53	91	63	61	43	47	45	31	21	10	7	2
Mele	1,199	20	64	184	215	192	157	101	94	74	49	29	9	8	4
Ifira	254	4	12	33	50	52	25	23	17	13	9	7	7	1	2
Pango	531	9	18	80	69	69	76	66	52	40	24	10	15	3	1
Erakor	2,080	26	88	286	375	318	261	221	183	142	73	64	25	9	8
Eratap	1,353	12	49	167	235	233	167	133	119	91	76	35	22	6	8
Eton	445	1	6	69	93	74	56	48	41	29	13	6	4	1	4
TAFEA	2,385	5	26	302	518	451	365	227	196	143	80	37	19	10	6
North Erromango	188	-	-	24	45	36	33	10	18	15	1	2	4	-	1
South Erromango	46	-	-	2	11	13	3	1	6	4	4	2	-	-	-
Aniwa	13	-	1	1	5	1	2	3	-	-	-	-	-	-	-
North Tanna	212	-	2	25	47	36	33	28	15	12	9	2	-	1	-
West Tanna	957	4	16	118	171	158	166	92	82	78	40	19	7	3	2
Middle Bush Tanna	266	-	-	32	62	71	36	21	23	14	6	1	1	-	-
South West Tanna	139	-	-	23	35	31	20	9	12	3	2	1	1	1	-
Whitesands	294	-	6	42	69	60	34	26	20	10	10	5	4	3	3
South Tanna	102	-	-	19	19	18	15	20	6	3	1	1	1	-	-
Futuna	42	1	-	2	18	6	5	5	3	1	1	-	1	-	-
Aneityum	127	-	1	14	36	23	18	11	10	3	5	3	1	2	-

Table 6.18.3: Female population living in private households with access to internet by 5 year age group and region

Region	Total	5 year age group													
		5-9	10-14	15-19	20-24	25-29	30-34	35-39	40-44	45-49	50-54	55-59	60-64	65-69	70 +
VANUATU	30,275	342	1,048	4,620	6,160	5,453	4,384	2,903	2,089	1,398	953	477	261	116	72
URBAN	13,642	231	575	1,906	2,536	2,358	1,921	1,305	1,000	733	522	278	163	68	45
Luganville	3,053	30	102	516	593	561	421	269	201	125	110	68	33	12	11
Port Vila	10,589	202	473	1,390	1,942	1,797	1,500	1,036	799	609	411	210	131	56	34
RURAL	16,634	111	473	2,714	3,625	3,095	2,463	1,598	1,089	665	431	199	98	48	27
TORBA	548	2	15	91	122	103	85	55	32	18	10	3	8	2	1
Torres	54	-	-	8	15	10	10	5	5	-	-	-	-	-	-
Ureparapara	9	-	-	3	1	2	1	-	1	-	1	-	-	-	-
Motalava	95	-	2	16	21	18	20	5	5	4	-	1	4	-	-
Vanua Lava	234	1	10	36	43	43	34	31	16	9	5	2	2	1	1
Mota	11	-	-	4	1	3	-	1	-	1	-	-	-	-	-
Gaua	128	1	2	23	36	26	19	10	6	2	3	-	1	-	-
Merelava	17	-	1	1	4	1	1	4	-	2	1	-	1	1	-
SANMA	2,569	7	50	485	621	538	348	213	130	80	61	20	6	10	1
North West Santo	81	-	1	14	19	20	11	6	4	1	3	1	-	-	-
North Santo	137	-	3	31	39	31	14	9	6	2	-	-	-	-	1
West Santo	51	-	-	6	20	10	4	6	5	-	-	-	-	-	-
South Santo	350	1	6	73	88	85	50	22	12	8	3	1	-	-	-
East Santo	420	-	5	70	105	96	59	37	18	13	14	2	1	1	-
South East Santo	796	4	23	140	171	152	114	64	57	41	18	8	3	1	-
Canal - Fanafo	396	1	7	106	94	68	40	33	16	10	11	2	2	7	-
West Malo	222	1	1	33	49	54	36	24	9	3	7	4	-	1	-
East Malo	115	-	4	12	37	21	18	11	3	2	4	2	-	-	-
PENAMA	1,453	2	24	244	338	283	220	136	91	52	27	21	10	3	1
West Ambae	254	-	7	45	44	45	45	30	10	11	5	8	4	-	-
North Ambae	115	-	2	27	25	25	14	9	7	4	-	-	1	-	-
East Ambae	156	1	2	14	32	23	26	23	16	10	7	3	-	-	-
South Ambae	13	-	-	6	1	1	4	-	-	-	-	-	-	-	-
North Maewo	73	-	-	12	21	17	10	3	3	3	3	1	-	-	-
South Maewo	72	-	2	10	17	16	8	8	4	2	1	2	2	-	-
North Pentecost	268	-	5	33	64	64	36	20	23	9	5	4	2	1	1
Central Pentecost 1	120	-	3	23	39	15	18	8	7	2	1	2	-	1	-
Central Pentecost 2	123	-	-	24	31	19	15	12	12	7	2	1	-	-	-
South Pentecost	260	1	2	50	64	58	42	24	9	5	3	-	1	1	-
MALAMPA	2,839	3	76	510	642	499	442	282	195	97	55	26	6	4	2
North West Malekula	353	-	9	75	80	53	49	37	31	9	7	4	-	-	-
North East Malekula	417	-	15	65	101	68	68	49	27	14	4	3	2	2	-
Central Malekula	642	2	17	110	128	119	102	62	37	34	17	12	-	2	-
South West Malekula	277	-	8	36	57	51	56	32	20	6	8	-	3	-	-
South East Malekula	234	-	-	38	61	52	34	22	16	6	2	3	-	-	-
South Malekula	190	1	4	40	45	37	27	17	14	2	2	1	-	-	-
North Ambrym	248	-	9	54	56	43	33	23	17	8	2	1	1	-	1
West Ambrym	250	-	9	46	57	43	38	21	16	8	8	3	-	-	1
South East Ambrym	113	-	4	25	28	16	18	7	10	2	3	-	-	-	-
Paama	115	-	1	22	30	18	16	12	7	8	1	-	-	-	-

Table 6.18.3: Female population living in private households with access to internet by 5 year age group and region

Region	5 year age group														
	Total	5-9	10-14	15-19	20-24	25-29	30-34	35-39	40-44	45-49	50-54	55-59	60-64	65-69	70 +
SHEFA	7,453	92	285	1,112	1,422	1,290	1,097	754	549	370	251	118	65	28	21
Vermali	163	-	-	27	40	31	28	12	13	7	3	2	-	-	-
Vermaul	79	-	-	8	24	23	4	10	6	2	-	2	1	-	-
Varisu	33	-	1	6	6	11	5	2	1	-	1	-	-	-	-
South Epi	79	-	-	15	10	23	14	9	5	1	1	-	-	-	-
North Tongoa	96	-	1	22	24	16	13	10	3	4	2	-	-	-	-
Tongariki	54	-	1	10	18	13	5	4	-	2	1	-	-	-	-
Makimae	83	-	2	11	20	18	13	6	7	3	3	1	1	-	-
Nguna	205	-	1	23	38	38	39	31	13	8	8	4	-	1	1
Emau	53	3	6	6	10	12	8	3	2	2	1	-	-	-	-
Malorua	512	1	13	75	82	95	69	65	38	25	25	11	4	6	3
North Efate	441	2	8	56	94	82	64	36	35	24	19	9	5	5	2
Mele	1,190	26	65	190	222	194	168	115	85	70	35	14	6	-	1
Ifira	253	6	14	28	41	39	36	24	22	11	16	6	5	2	1
Pango	517	9	19	67	89	82	67	61	53	28	21	9	8	1	2
Erakor	2,047	28	81	295	387	345	317	216	142	100	69	40	16	8	4
Eratap	1,263	15	63	200	237	180	188	121	105	69	39	17	17	4	7
Eton	386	1	10	75	80	87	58	29	19	13	7	3	2	1	-
TAFEA	1,771	4	23	271	479	382	271	158	91	47	27	12	4	1	1
North Erromango	122	-	-	22	34	23	23	10	6	2	1	-	1	-	-
South Erromango	25	-	1	5	7	2	7	1	2	-	-	-	-	-	-
Aniwa	9	-	-	4	2	-	-	2	-	1	-	-	-	-	-
North Tanna	135	-	-	24	46	31	18	11	3	2	-	-	-	-	-
West Tanna	778	2	10	118	174	175	126	73	49	27	14	8	2	-	-
Middle Bush Tanna	178	-	1	27	58	45	18	18	8	1	1	-	-	-	1
South West Tanna	114	-	1	22	39	21	16	7	3	2	1	2	-	-	-
Whitesands	234	2	10	37	75	49	29	12	10	6	2	-	1	-	-
South Tanna	67	-	-	3	16	14	12	10	4	3	2	1	-	1	-
Futuna	44	-	-	3	20	5	8	6	1	1	-	-	-	-	-
Aneityum	66	-	-	7	10	15	14	7	5	3	6	-	-	-	-

Table 6.19: Population 5 years and over living in private household with access to internet by sex and region

Sex and Age group	Whether used the internet			
	Total	Yes	No	Not Stated
Total	252,450	66,214	186,123	113
5-9	39,251	691	38,553	7
10-14	33,897	2,193	31,690	14
15-19	25,461	9,578	15,874	9
20-24	25,394	12,966	12,422	6
25-29	23,652	11,202	12,410	40
30-34	20,797	8,999	11,793	5
35-39	16,749	6,601	10,147	-
40-44	15,064	5,054	9,990	21
45-49	13,212	3,677	9,528	7
50-54	10,941	2,479	8,461	-
55-59	8,737	1,385	7,353	-
60-64	6,842	786	6,056	-
65-69	4,853	354	4,495	4
70+	7,601	249	7,352	-
Male	127,000	35,938	90,993	68
5-9	20,441	349	20,087	5
10-14	17,652	1,145	16,498	9
15-19	13,165	4,958	8,200	6
20-24	12,566	6,806	5,757	3
25-29	11,346	5,749	5,566	31
30-34	9,989	4,615	5,373	1
35-39	8,263	3,699	4,565	-
40-44	7,489	2,965	4,512	12
45-49	6,725	2,279	4,446	-
50-54	5,418	1,527	3,892	-
55-59	4,343	907	3,436	-
60-64	3,375	524	2,850	-
65-69	2,407	238	2,168	1
70+	3,819	176	3,643	-
Female	125,450	30,275	95,130	44
5-9	18,810	342	18,466	2
10-14	16,245	1,048	15,192	5
15-19	12,295	4,620	7,673	2
20-24	12,828	6,160	6,664	3
25-29	12,306	5,453	6,845	9
30-34	10,808	4,384	6,420	4
35-39	8,485	2,903	5,583	-
40-44	7,575	2,089	5,478	8
45-49	6,487	1,398	5,081	7
50-54	5,522	953	4,570	-
55-59	4,394	477	3,917	-
60-64	3,467	261	3,206	-
65-69	2,446	116	2,327	3
70+	3,782	72	3,709	-

Table 6.20: Population 5 years and over living in private household with access to internet by sex and region

Region	Population accessing internet											
	Total				Male				Female			
	Total	Yes	No	Don't know	Total	Yes	No	Don't know	Total	Yes	No	Don't know
VANUATU	252,450	66,214	186,123	113	127,000	35,938	90,993	68	125,450	30,275	95,130	44
URBAN	57,695	27,872	29,777	46	28,789	14,230	14,531	28	28,906	13,642	15,246	18
Port vila	15,097	6,401	8,663	34	7,557	3,348	4,193	16	7,540	3,053	4,470	17
Luganville	42,598	21,471	21,114	12	21,232	10,882	10,338	11	21,366	10,589	10,776	1
RURAL	194,755	38,342	156,347	67	98,211	21,708	76,462	41	96,544	16,634	79,885	26
TORBA	9,593	1,371	8,222	-	4,808	823	3,985	-	4,786	548	4,237	-
Torres	997	146	851	-	494	92	401	-	503	54	449	-
Ureparapara	408	23	385	-	209	14	195	-	199	9	190	-
Motalava	1,460	253	1,207	-	719	158	562	-	741	95	645	-
Vanua Lava	2,748	568	2,180	-	1,414	334	1,080	-	1,334	234	1,100	-
Mota	516	22	494	-	268	12	256	-	249	11	238	-
Gaua	2,886	309	2,576	-	1,429	181	1,249	-	1,456	128	1,328	-
Merelava	579	49	530	-	275	32	243	-	304	17	287	-
SANMA	35,991	6,385	29,580	26	18,571	3,815	14,740	16	17,420	2,569	14,840	10
North West Santo	1,343	230	1,105	7	707	149	553	5	636	81	553	2
North Santo	4,411	357	4,054	-	2,299	220	2,079	-	2,112	137	1,975	-
West Santo	2,608	162	2,445	2	1,310	111	1,198	1	1,299	51	1,247	1
South Santo	7,379	1,039	6,333	6	3,824	689	3,131	3	3,555	350	3,202	3
East Santo	4,967	1,000	3,961	6	2,522	580	1,939	3	2,445	420	2,022	3
South East Santo	6,421	1,759	4,661	1	3,265	963	2,300	1	3,156	796	2,360	-
Canal - Fanafo	4,883	1,005	3,878	1	2,572	608	1,963	1	2,311	396	1,915	-
West Malo	2,258	523	1,736	-	1,169	300	869	-	1,089	222	867	-
East Malo	1,720	310	1,408	2	904	195	708	1	817	115	701	1
PENAMA	28,861	4,139	24,708	14	14,602	2,686	11,907	9	14,259	1,453	12,801	5
West Ambae	2,760	584	2,169	8	1,410	331	1,075	5	1,350	254	1,094	3
North Ambae	2,497	313	2,181	3	1,247	198	1,047	1	1,250	115	1,134	1
East Ambae	1,619	404	1,215	-	856	247	609	-	763	156	607	-
South Ambae	1,024	35	989	-	520	22	498	-	503	13	490	-
North Maewo	2,323	235	2,086	2	1,187	162	1,024	1	1,136	73	1,062	1
South Maewo	1,563	225	1,338	-	785	153	632	-	778	72	706	-
North Pentecost	5,423	823	4,598	1	2,804	555	2,248	1	2,618	268	2,350	-
Central Pentecost 1	2,858	377	2,480	1	1,441	257	1,183	1	1,417	120	1,298	-
Central Pentecost 2	4,087	436	3,651	-	2,011	314	1,698	-	2,076	123	1,953	-
South Pentecost	4,707	706	4,000	-	2,339	446	1,893	-	2,367	260	2,107	-
MALAMPA	35,864	6,864	28,987	12	18,113	4,025	14,082	6	17,750	2,839	14,905	6
North West Malekula	4,560	878	3,682	-	2,290	525	1,765	-	2,270	353	1,917	-
North East Malekula	5,877	958	4,915	3	2,936	541	2,392	2	2,941	417	2,523	1
Central Malekula	5,496	1,436	4,053	7	2,701	794	1,902	4	2,796	642	2,151	3
South West Malekula	3,121	743	2,377	-	1,600	467	1,133	-	1,521	277	1,244	-
South East Malekula	4,421	634	3,787	-	2,280	400	1,880	-	2,140	234	1,907	-
South Malekula	3,898	495	3,402	1	2,005	305	1,701	-	1,893	190	1,701	1
North Ambrym	3,101	593	2,508	-	1,529	346	1,183	-	1,573	248	1,325	-
West Ambrym	2,370	581	1,789	-	1,201	331	871	-	1,169	250	919	-
South East Ambrym	1,697	307	1,389	1	899	194	705	-	798	113	684	1
Paama	1,323	238	1,084	-	673	123	550	-	650	115	534	-

Table 6.20: Population 5 years and over living in private household with access to internet by choice and region

Region	Population accessing internet											
	Total				Male				Female			
	Total	Yes	No	Don't know	Total	Yes	No	Don't know	Total	Yes	No	Don't know
SHEFA	46,824	15,427	31,384	13	23,398	7,974	15,415	9	23,426	7,453	15,969	4
Vermali	1,989	354	1,634	1	937	191	746	-	1,052	163	888	1
Vermaul	1,486	158	1,329	-	729	79	650	-	757	79	678	-
Varisu	1,688	73	1,615	-	857	40	817	-	831	33	798	-
South Epi	1,495	182	1,313	-	776	104	672	-	719	79	640	-
North Tongoa	1,399	225	1,174	-	696	129	567	-	703	96	607	-
Tongariki	896	133	761	2	452	79	371	2	444	54	390	-
Makimae	973	240	733	-	524	157	367	-	449	83	366	-
Nguna	1,591	385	1,206	-	797	180	617	-	794	205	589	-
Emau	638	140	498	-	325	87	238	-	313	53	260	-
Malorua	3,115	1,093	2,022	-	1,589	581	1,008	-	1,526	512	1,014	-
North Efate	2,927	925	1,997	5	1,456	484	968	4	1,471	441	1,028	1
Mele	5,603	2,390	3,214	-	2,782	1,199	1,582	-	2,821	1,190	1,631	-
Ifira	1,106	507	598	-	545	254	291	-	560	253	307	-
Pango	1,984	1,048	936	-	972	531	441	-	1,012	517	495	-
Erakor	9,971	4,127	5,843	1	4,976	2,080	2,895	1	4,995	2,047	2,947	-
Eratap	6,603	2,615	3,983	4	3,295	1,353	1,940	2	3,308	1,263	2,043	2
Eton	3,361	831	2,530	-	1,690	445	1,245	-	1,671	386	1,285	-
TAFEA	37,623	4,156	33,466	1	18,719	2,385	16,333	1	18,904	1,771	17,133	-
North Erromango	1,441	310	1,131	-	759	188	571	-	682	122	560	-
South Erromango	559	71	488	-	273	46	227	-	286	25	261	-
Aniwa	393	22	371	-	180	13	167	-	213	9	204	-
North Tanna	3,854	347	3,508	-	1,898	212	1,686	-	1,957	135	1,822	-
West Tanna	10,755	1,734	9,020	1	5,352	957	4,394	1	5,404	778	4,626	-
Middle Bush Tanna	5,850	444	5,406	-	2,880	266	2,614	-	2,970	178	2,792	-
South West Tanna	5,334	252	5,081	-	2,621	139	2,483	-	2,712	114	2,599	-
Whitesands	6,387	528	5,859	-	3,193	294	2,900	-	3,193	234	2,959	-
South Tanna	1,339	169	1,169	-	664	102	561	-	675	67	608	-
Futuna	463	86	377	-	236	42	194	-	227	44	183	-
Aneityum	1,248	193	1,056	-	662	127	536	-	586	66	520	-

Table 6.21: Population 5 years and over in private households MAIN purpose of accessing the internet by region

Region	Total	Mobile data	Source to access internet				
			Home Broadband	At work	Free wifi connection	At school	Other location
VANUATU	66,214	59,167	2,267	2,237	1,848	537	157
URBAN	27,872	23,560	1,554	1,359	1,064	260	75
Port Vila	21,471	17,741	1,438	1,066	951	216	61
Luganville	6,401	5,819	116	293	114	44	14
RURAL	38,342	35,607	713	878	783	278	82
TORBA	1,371	1,258	11	27	67	3	4
Torres	146	98	-	2	46	-	-
Ureparapara	23	23	-	-	-	-	-
Motalava	253	251	1	-	1	-	-
Vanua Lava	568	527	4	24	12	1	1
Mota	22	20	-	1	-	1	-
Gaua	309	298	6	-	1	1	3
Merelava	49	42	-	-	7	-	-
SANMA	6,385	6,065	78	103	101	27	10
North West Santo	230	225	3	1	-	1	-
North Santo	357	346	4	-	-	8	-
West Santo	162	147	1	-	13	-	1
South Santo	1,039	987	13	25	8	4	2
East Santo	1,000	968	6	12	9	4	1
South East Santo	1,759	1,629	31	47	43	5	4
Canal - Fanafo	1,005	944	18	15	20	5	2
West Malo	523	516	1	2	4	-	-
East Malo	310	304	1	1	4	-	-
PENAMA	4,139	3,943	32	47	85	28	4
West Ambae	584	565	4	5	4	5	1
North Ambae	313	305	1	2	1	4	-
East Ambae	404	367	3	20	7	6	-
South Ambae	35	34	-	-	1	-	-
North Maewo	235	230	-	-	5	-	-
South Maewo	225	215	4	1	3	2	-
North Pentecost	823	791	14	12	2	4	-
Central Pentecost 1	377	367	3	4	1	2	-
Central Pentecost 2	436	366	2	2	61	3	2
South Pentecost	706	702	1	-	-	2	1
MALAMPA	6,864	6,494	144	109	53	57	7
North West Malekula	878	820	6	8	32	12	-
North East Malekula	958	844	69	16	5	23	1
Central Malekula	1,436	1,319	20	72	9	12	2
South West Malekula	743	732	5	-	2	4	-
South East Malekula	634	621	4	9	-	1	-
South Malekula	495	486	6	-	1	1	-
North Ambrym	593	567	23	-	1	2	-
West Ambrym	581	575	3	3	-	-	-
South East Ambrym	307	299	2	1	2	-	3
Paama	238	231	5	1	-	1	1

Table 6.21: Population 5 years and over in private households MAIN purpose of accessing the internet by region

SHEFA	15,427	14,029	409	457	414	92	26
Vermali	354	337	7	5	-	3	2
Vermaul	158	151	5	-	-	-	1
Varisu	73	69	-	-	-	3	1
South Epi	182	180	-	-	-	2	-
North Tongoa	225	222	-	1	1	1	-
Tongariki	133	112	-	-	21	-	-
Makimae	240	240	-	-	-	-	-
Nguna	385	370	3	-	6	6	-
Emau	140	132	3	-	5	-	-
Malorua	1,093	930	23	53	76	7	4
North Efate	925	857	32	14	19	3	-
Mele	2,390	2,204	50	47	78	8	2
Ifira	507	415	42	9	32	4	5
Pango	1,048	926	38	58	24	2	-
Erakor	4,127	3,748	116	150	82	25	6
Eratap	2,615	2,322	84	113	67	24	5
Eton	831	814	5	6	2	4	-
TAFEA	4,156	3,817	39	136	63	70	31
North Erromango	310	306	2	-	1	1	-
South Erromango	71	69	-	-	-	2	-
Aniwa	22	21	-	-	1	-	-
North Tanna	347	332	7	3	1	2	1
West Tanna	1,734	1,519	22	102	47	41	3
Middle Bush Tanna	444	400	2	14	4	5	18
South West Tanna	252	232	-	9	3	7	1
Whitesands	528	509	-	5	4	9	-
South Tanna	169	162	-	2	-	3	2
Futuna	86	80	6	-	-	-	-
Aneityum	193	186	-	-	1	-	5

Table 6.22: Population 5 years and over in private households MAIN purpose of accessing the internet by region

Region	Main purpose of accessing the internet							
	Total	Social media	entertainment	Work, business	News	Email or messaging	Education	Other
VANUATU	66,214	42,460	5,413	5,311	5,006	4,279	3,698	48
URBAN	27,872	17,627	2,097	3,307	1,246	1,634	1,943	18
Port Vila	21,471	13,287	1,700	2,601	876	1,287	1,710	10
Luganville	6,401	4,340	397	706	370	347	233	8
RURAL	38,342	24,833	3,316	2,004	3,760	2,645	1,755	29
TORBA	1,371	877	153	89	122	80	48	2
Torres	146	117	4	13	4	6	2	-
Ureparapara	23	20	-	1	1	-	1	-
Motalava	253	148	44	9	20	28	2	2
Vanua Lava	568	303	94	56	47	37	31	-
Mota	22	15	2	-	5	-	-	-
Gaua	309	234	7	10	40	9	10	-
Merelava	49	41	2	-	5	-	1	-
SANMA	6,385	4,240	508	236	778	421	200	1
North West Santo	230	103	36	21	12	48	10	-
North Santo	357	242	4	2	85	10	15	-
West Santo	162	92	22	1	21	23	3	-
South Santo	1,039	600	161	33	142	75	28	-
East Santo	1,000	671	98	42	99	56	34	-
South East Santo	1,759	1,083	135	97	183	173	87	1
Canal - Fanafo	1,005	847	22	32	79	15	9	-
West Malo	523	351	12	8	122	20	9	-
East Malo	310	251	19	-	35	1	4	-
PENAMA	4,139	2,245	544	122	659	371	193	4
West Ambae	584	288	46	35	166	16	32	1
North Ambae	313	212	46	6	23	18	5	2
East Ambae	404	304	12	25	23	28	11	-
South Ambae	35	13	4	2	5	7	4	-
North Maewo	235	97	54	10	22	43	9	-
South Maewo	225	148	52	3	17	4	1	-
North Pentecost	823	405	81	20	147	126	45	-
Central Pentecost 1	377	135	137	10	37	19	39	1
Central Pentecost 2	436	262	28	2	118	4	23	-
South Pentecost	706	382	83	10	102	105	24	-
MALAMPA	6,864	4,620	466	195	1,019	331	231	2
North West Malekula	878	696	7	9	48	84	34	-
North East Malekula	958	572	81	27	123	112	43	-
Central Malekula	1,436	1,056	36	107	125	42	70	-
South West Malekula	743	374	162	8	180	3	17	-
South East Malekula	634	545	9	4	45	3	27	-
South Malekula	495	242	2	8	222	5	14	1
North Ambrym	593	386	108	9	74	6	11	-
West Ambrym	581	433	7	11	123	5	1	1
South East Ambrym	307	146	50	6	39	61	5	-
Paama	238	169	5	6	41	9	9	-

Table 6.22: Population 5 years and over in private households MAIN purpose of accessing the internet by region

SHEFA	15,427	10,265	1,424	1,103	790	1,017	812	15
Vermali	354	232	36	21	24	25	14	1
Vermaul	158	61	6	3	4	80	4	-
Varisu	73	22	27	1	7	14	2	-
South Epi	182	129	1	-	32	14	6	-
North Tongoa	225	197	2	3	12	5	6	-
Tongariki	133	86	20	4	10	5	8	-
Makimae	240	204	15	5	3	12	1	-
Nguna	385	357	5	2	2	13	6	-
Emau	140	117	3	3	10	2	5	-
Malorua	1,093	699	101	110	70	66	44	3
North Efate	925	755	39	31	53	22	25	-
Mele	2,390	1,879	188	108	72	76	65	2
Ifira	507	250	118	42	21	37	39	-
Pango	1,048	643	43	85	192	23	62	1
Erakor	4,127	2,670	378	351	145	274	306	3
Eratap	2,615	1,366	348	296	100	323	179	5
Eton	831	599	95	37	33	26	41	-
TAFEA	4,156	2,586	220	258	392	426	271	4
North Erromango	310	232	19	8	23	4	23	-
South Erromango	71	20	2	2	15	27	5	-
Aniwa	22	16	-	-	3	-	3	-
North Tanna	347	274	39	2	18	4	10	-
West Tanna	1,734	988	54	170	180	214	125	3
Middle Bush Tanna	444	197	27	17	68	104	29	1
South West Tanna	252	160	31	17	14	15	15	-
Whitesands	528	410	13	28	26	13	38	-
South Tanna	169	72	6	2	39	42	9	-
Futuna	86	73	1	1	1	-	10	-
Aneityum	193	144	29	11	5	2	2	-

Table 6.23: Main source of information and news for private households 5 years and over by region

Main source of information and news										
Region	Total	Internet /facebook	Mobile Phones (SMS and voice calls)	TV	Family and Friends	Radio	Newspaper	Church Ministers	Traditional Chiefs	Other
VANUATU	66,214	29,064	15,827	8,006	6,172	5,974	783	219	149	19
URBAN	27,872	14,580	3,482	5,246	1,517	2,462	521	44	8	11
Port Vila	21,471	11,453	2,280	4,757	985	1,508	432	39	7	10
Luganville	6,401	3,127	1,202	489	533	954	89	5	1	1
RURAL	38,342	14,484	12,345	2,760	4,655	3,512	262	175	141	7
TORBA	1,371	274	743	2	252	44	11	21	24	-
Torres	146	10	80	-	48	5	2	-	-	-
Ureparapara	23	-	3	-	13	7	-	-	-	-
Motalava	253	48	124	1	56	12	1	4	6	-
Vanua Lava	568	133	328	1	84	6	7	6	3	-
Mota	22	-	16	-	4	-	-	1	1	-
Gaua	309	82	156	-	39	9	1	10	12	-
Merelava	49	-	36	-	7	5	-	-	1	-
SANMA	6,385	1,899	2,597	128	721	990	39	6	3	1
North West Santo	230	50	138	-	31	11	-	-	-	-
North Santo	357	118	117	-	76	45	1	-	-	-
West Santo	162	38	50	-	55	18	-	1	-	-
South Santo	1,039	164	574	8	206	77	7	1	1	-
East Santo	1,000	472	255	52	141	57	20	3	-	1
South East Santo	1,759	675	575	48	121	329	8	-	2	-
Canal - Fanafo	1,005	261	417	17	65	244	1	-	-	-
West Malo	523	99	269	-	9	144	1	-	-	-
East Malo	310	22	202	4	17	63	1	1	-	-
PENAMA	4,139	1,495	1,721	2	672	172	10	35	32	-
West Ambae	584	282	140	-	69	45	1	17	29	-
North Ambae	313	80	116	-	82	32	-	4	-	-
East Ambae	404	128	198	-	73	4	1	-	1	-
South Ambae	35	1	27	-	3	3	-	1	-	-
North Maewo	235	138	38	-	49	-	4	6	-	-
South Maewo	225	69	88	-	54	12	1	1	-	-
North Pentecost	823	150	557	-	94	18	2	2	1	-
Central Pentecost 1	377	143	164	-	53	18	-	-	-	-
Central Pentecost 2	436	123	214	-	88	11	-	1	-	-
South Pentecost	706	382	180	2	107	29	1	4	1	-
MALAMPA	6,864	2,680	2,590	129	1,108	319	4	27	5	2
North West Malekula	878	514	247	2	61	52	1	1	-	-
North East Malekula	958	256	413	82	154	47	-	2	3	-
Central Malekula	1,436	665	379	36	295	55	1	5	-	-
South West Malekula	743	200	220	3	229	89	-	2	-	-
South East Malekula	634	229	283	-	113	8	-	-	1	-
South Malekula	495	152	285	2	37	10	-	8	-	-
North Ambrym	593	221	274	-	69	24	2	2	-	1
West Ambrym	581	335	131	2	94	16	-	1	-	1
South East Ambrym	307	73	192	2	26	14	-	-	-	-
Paama	238	34	167	-	29	4	-	4	1	-

Table 6.23: Main source of information and news for private households 5 years and over by region

Region	Main source of information and news									
	Total	Internet /facebook	Mobile Phones (SMS and voice calls)	TV	Family and Friends	Radio	Newspaper	Church Ministers	Traditional Chiefs	Other
SHEFA	15,427	6,675	3,191	2,324	1,229	1,757	182	44	21	3
Vermali	354	37	249	1	64	1	1	1	-	-
Vermaul	158	17	114	1	7	19	-	-	-	-
Varisu	73	12	32	-	29	-	-	-	-	-
South Epi	182	55	84	-	17	25	1	-	-	-
North Tongoa	225	108	37	1	50	19	-	2	8	-
Tongariki	133	60	30	6	23	13	1	-	-	-
Makimae	240	36	132	-	53	19	-	1	-	-
Nguna	385	138	145	1	60	40	-	1	-	-
Emau	140	32	24	-	19	64	-	1	-	-
Malorua	1,093	536	151	126	71	198	9	1	1	-
North Efate	925	323	421	81	28	65	3	2	2	-
Mele	2,390	865	435	535	179	351	18	5	-	-
Ifira	507	75	50	295	36	35	12	2	3	-
Pango	1,048	716	55	102	57	93	19	5	2	-
Erakor	4,127	2,039	569	811	244	403	58	3	1	-
Eratap	2,615	1,379	305	353	179	326	60	10	-	3
Eton	831	248	357	11	113	87	-	10	4	-
TAFEA	4,156	1,460	1,503	175	672	230	17	41	56	1
North Erromango	310	76	202	-	30	1	-	-	1	-
South Erromango	71	3	49	-	7	11	1	-	-	-
Aniwa	22	9	1	-	7	1	-	3	1	-
North Tanna	347	56	176	-	80	7	-	4	23	-
West Tanna	1,734	613	546	166	242	129	10	19	9	1
Middle Bush Tanna	444	191	156	3	59	19	3	7	6	-
South West Tanna	252	62	80	2	81	19	1	3	3	-
Whitesands	528	173	259	1	59	18	2	3	13	-
South Tanna	169	91	24	-	48	6	-	1	-	-
Futuna	86	66	1	2	9	8	-	-	-	-
Aneityum	193	121	9	1	50	11	-	-	-	-

Table 7.1 Population 15 years and over in private households and labour force status and region

Region	Total (Age 15+)	Labour force status during the week before the Census				Not in the labour force	Labour force participation rate*
		Total labour force	Work	Job but not at work	Not employed and available to work		
VANUATU	179,302	83,778	77,497	1,233	5,049	95,524	46.7
URBAN	44,065	23,853	21,162	405	2,286	20,212	54.1
Port Vila	32,945	18,090	15,981	282	1,827	14,855	54.9
Luganville	11,120	5,762	5,181	123	459	5,358	51.8
RURAL	135,237	59,926	56,335	828	2,763	75,312	44.3
TORBA	6,610	2,662	2,316	208	138	3,949	40.3
Torres	627	64	57	4	2	563	10.2
Ureparapara	285	135	127	7	1	150	47.4
Motalava	1,067	363	352	7	4	704	34.0
Vanua Lava	1,919	860	770	7	84	1,059	44.8
Mota	354	36	24	1	11	318	10.1
Gaua	1,975	1,025	823	166	36	951	51.9
Merelava	383	179	163	16	-	204	46.7
SANMA	24,970	15,238	14,673	232	333	9,732	61.0
North West Santo	953	362	358	1	3	591	38.0
North Santo	3,008	1,662	1,634	13	15	1,345	55.3
West Santo	1,749	948	937	9	2	801	54.2
South Santo	4,935	2,627	2,469	107	51	2,308	53.2
East Santo	3,511	1,940	1,885	16	39	1,571	55.3
South East Santo	4,570	2,586	2,339	59	188	1,984	56.6
Canal - Fanafo	3,422	2,761	2,735	21	5	660	80.7
West Malo	1,605	1,354	1,329	4	21	251	84.4
East Malo	1,218	997	986	2	9	221	81.9
PENAMA	19,755	8,619	8,177	125	318	11,136	43.6
West Ambae	1,936	727	659	11	56	1,209	37.6
North Ambae	1,697	721	681	26	14	975	42.5
East Ambae	1,150	528	511	1	16	623	45.9
South Ambae	659	580	572	-	7	79	88.0
North Maewo	1,640	1,379	1,369	9	1	261	84.1
South Maewo	1,056	534	519	14	1	522	50.6
North Pentecost	3,637	945	890	15	40	2,692	26.0
Central Pentecost 1	1,995	1,330	1,304	10	15	666	66.6
Central Pentecost 2	2,790	634	615	17	2	2,156	22.7
South Pentecost	3,196	1,242	1,055	21	166	1,954	38.9
MALAMPA	25,011	12,037	11,695	77	266	12,974	48.1
North West Malekula	3,022	2,073	2,030	20	23	950	68.6
North East Malekula	4,041	1,911	1,836	19	56	2,130	47.3
Central Malekula	3,898	2,086	1,984	9	93	1,812	53.5
South West Malekula	2,186	674	657	8	8	1,512	30.8
South East Malekula	2,991	1,117	1,106	1	10	1,874	37.3
South Malekula	2,710	434	414	2	18	2,276	16.0
North Ambrym	2,259	1,658	1,638	2	18	601	73.4
West Ambrym	1,711	1,317	1,297	4	17	393	77.0
South East Ambrym	1,235	384	368	8	8	851	31.1
Paama	957	384	365	3	15	573	40.1

Table 7.1 Population 15 years and over in private households and labour force status and region

Region	Total (Age 15+)	Labour force status during the week before the Census				Not in the labour force	Labour force participation rate*
		Total labour force	Job but not at work	Work	Not employed and available to work		
SHEFA	33,949	15,387	14,375	159	853	18,562	45.3
Vermali	1,384	685	662	2	20	699	49.5
Vermaul	1,023	369	365	1	3	654	36.1
Varisu	1,192	55	53	-	2	1,137	4.6
South Epi	1,020	66	63	-	3	954	6.5
North Tongoa	953	459	458	-	1	494	48.2
Tongariki	629	386	379	3	4	243	61.4
Makimae	697	108	96	1	11	589	15.5
Nguna	1,100	216	201	1	14	884	19.6
Emau	415	228	212	-	16	187	54.9
Malorua	2,264	1,279	1,251	5	23	985	56.5
North Efate	2,087	616	588	3	25	1,470	29.5
Mele	4,238	2,142	1,942	30	170	2,096	50.5
Ifira	848	411	280	1	130	437	48.5
Pango	1,471	792	657	27	108	679	53.8
Erakor	7,361	3,726	3,452	64	210	3,635	50.6
Eratap	4,871	2,649	2,551	14	84	2,222	54.4
Eton	2,396	1,201	1,164	7	29	1,195	50.1
TAFEA	24,941	5,982	5,100	27	855	18,959	24.0
North Erromango	933	419	397	1	22	514	44.9
South Erromango	381	154	153	-	1	227	40.4
Aniwa	275	62	54	1	7	213	22.5
North Tanna	2,464	268	266	-	2	2,196	10.9
West Tanna	7,262	2,202	2,107	6	89	5,059	30.3
Middle Bush Tanna	3,870	750	506	7	236	3,121	19.4
South West Tanna	3,429	257	220	3	34	3,172	7.5
Whitesands	4,294	1,190	813	3	374	3,104	27.7
South Tanna	867	372	286	1	85	494	43.0
Futuna	310	35	29	4	3	275	11.3
Aneityum	856	272	269	-	3.0	583.8	31.8

Table 7.2 Male population 15 years and over in private households and labour force status and region

Region	Total	Labour force status during the week before the Census				Not in the labour force	Labour force participation rate*
		Total labour force	Job but Work	not at work	Unemployed and available to work		
VANUATU	88,907	45,746	42,540	559	2,647	43,161	51.5
URBAN	21,726	13,305	11,920	188	1,196	8,421	61.2
Port Vila	16,242	9,940	8,820	133	987	6,301	61.2
Luganville	5,484	3,364	3,100	56	209	2,120	61.3
RURAL	67,181	32,441	30,620	371	1,451	34,740	48.3
TORBA	3,306	1,459	1,282	110	66	1,847	44.1
Torres	297	33	31	2	-	264	11.1
Ureparapara	144	74	67	6	1	70	51.4
Motalava	538	200	195	1	4	338	37.2
Vanua Lava	991	474	432	5	38	516	47.9
Mota	173	31	20	-	11	143	17.7
Gaua	989	562	461	88	13	427	56.8
Merelava	174	85	76	9	-	89	48.9
SANMA	12,729	8,283	8,005	104	175	4,446	65.1
North West Santo	494	220	217	-	3	274	44.5
North Santo	1,541	880	867	4	10	661	57.1
West Santo	882	493	488	4	1	389	55.9
South Santo	2,497	1,417	1,334	55	29	1,079	56.8
East Santo	1,759	1,061	1,033	8	20	697	60.4
South East Santo	2,299	1,502	1,383	26	93	797	65.3
Canal - Fanafo	1,804	1,490	1,482	4	4	313	82.6
West Malo	810	694	684	2	8	116	85.7
East Malo	644	525	518	1	6	119	81.5
PENAMA	9,841	4,640	4,418	57	165	5,201	47.2
West Ambae	984	418	375	8	35	566	42.5
North Ambae	829	384	359	17	8	445	46.3
East Ambae	598	312	302	1	9	286	52.2
South Ambae	336	301	296	-	5	35	89.5
North Maewo	823	746	744	1	1	77	90.6
South Maewo	526	295	286	8	1	231	56.1
North Pentecost	1,836	503	478	6	19	1,333	27.4
Central Pentecost 1	988	669	665	3	1	319	67.7
Central Pentecost 2	1,346	351	346	4	1	995	26.1
South Pentecost	1,577	663	567	9	87	914	42.0
MALAMPA	12,502	6,377	6,192	28	158	6,124	51.0
North West Malekula	1,473	1,048	1,032	4	12	425	71.2
North East Malekula	1,987	964	928	7	28	1,023	48.5
Central Malekula	1,907	1,163	1,103	5	55	744	61.0
South West Malekula	1,127	378	370	3	4	749	33.5
South East Malekula	1,517	610	605	1	4	907	40.2
South Malekula	1,393	253	239	2	12	1,140	18.2
North Ambrym	1,107	871	858	-	13	236	78.7
West Ambrym	862	679	663	2	14	183	78.8
South East Ambrym	652	208	200	2	6	444	31.9
Paama	477	204	194	2	8	274	42.7

Table 7.2 Male population 15 years and over in private households and labour force status and region

Region	Total	Labour force status during the week before the Census				Not in the labour force	Labour force participation rate*
		Total labour force	Job but Work	not at work	Unemployed and available to work		
SHEFA	16,743	8,430	7,927	61	442	8,314	50.3
Vermali	665	360	349	1	10	305	54.2
Vermaul	489	184	184	-	-	305	37.7
Varisu	595	31	29	-	2	564	5.2
South Epi	526	37	34	-	2	490	6.9
North Tongoa	457	233	233	-	-	223	51.1
Tongariki	303	189	184	2	3	114	62.4
Makimae	368	73	63	-	10	294	19.9
Nguna	523	114	106	-	8	409	21.8
Emau	207	111	101	-	10	96	53.6
Malorua	1,143	753	738	3	12	390	65.9
North Efate	1,037	362	346	2	14	675	34.9
Mele	2,082	1,190	1,097	10	82	893	57.1
Ifira	417	239	173	1	65	178	57.3
Pango	716	398	348	7	42	318	55.6
Erakor	3,626	2,053	1,907	30	116	1,573	56.6
Eratap	2,412	1,462	1,405	4	53	949	60.6
Eton	1,178	641	628	1	11	538	54.4
TAFEA	12,060	3,252	2,797	10	445	8,809	27.0
North Erromango	470	242	233	1	8	228	51.4
South Erromango	186	87	87	-	-	99	46.8
Aniwa	123	41	37	1	3	82	33.3
North Tanna	1,168	141	139	-	2	1,027	12.1
West Tanna	3,490	1,205	1,150	3	52	2,285	34.5
Middle Bush Tanna	1,867	393	262	2	128	1,474	21.0
South West Tanna	1,643	150	130	2	19	1,493	9.2
Whitesands	2,088	616	431	-	186	1,472	29.5
South Tanna	416	189	144	-	44	228	45.3
Futuna	149	23	22	1	-	126	15.1
Aneityum	460	165	162	-	3.0	294.7	35.9

Table 7.3 Female population 15 years and over in private households and labour force status, by region

Region	Total	Labour force status during the week before the Census					Labour force participation rate*
		Total labour force	Work	Job but not at work	Unemployed and available to work	Not in the labour force	
VANUATU	90,395	38,033	34,956	674	2,402	52,362	42.1
URBAN	22,339	10,548	9,242	217	1,090	11,791	47.2
Port Vila	16,703	8,150	7,161	150	840	8,553	48.8
Luganville	5,636	2,398	2,081	67	250	3,238	42.5
RURAL	68,056	27,484	25,715	457	1,312	40,571	40.4
TORBA	3,305	1,203	1,034	97	72	2,101	36.4
Torres	330	31	27	2	2	299	9.4
Ureparapara	141	61	60	1	-	80	43.3
Motalava	529	163	157	6	-	366	30.8
Vanua Lava	929	386	338	2	47	542	41.6
Mota	181	5	4	1	-	176	2.9
Gaua	986	463	362	78	23	523	46.9
Merelava	209	94	87	7	-	115	45.0
SANMA	12,241	6,955	6,668	128	159	5,286	56.8
North West Santo	460	142	141	1	-	318	30.9
North Santo	1,467	782	767	9	6	685	53.3
West Santo	867	455	449	5	1	412	52.5
South Santo	2,438	1,210	1,135	53	22	1,228	49.6
East Santo	1,752	879	852	8	18	874	50.1
South East Santo	2,270	1,084	956	33	95	1,187	47.7
Canal - Fanafo	1,618	1,271	1,254	17	1	347	78.6
West Malo	794	660	645	2	13	135	83.1
East Malo	574	472	468	1	3	102	82.3
PENAMA	9,914	3,979	3,759	68	152	5,935	40.1
West Ambae	952	309	285	3	22	643	32.5
North Ambae	868	338	322	10	6	530	38.9
East Ambae	553	216	208	-	7	337	39.0
South Ambae	323	279	276	-	3	44	86.4
North Maewo	817	633	625	8	-	184	77.5
South Maewo	530	239	233	6	-	291	45.1
North Pentecost	1,801	442	412	9	21	1,359	24.6
Central Pentecost 1	1,007	661	639	7	14	347	65.6
Central Pentecost 2	1,444	283	269	13	1	1,161	19.6
South Pentecost	1,619	579	489	12	79	1,039	35.8
MALAMPA	12,509	5,660	5,503	49	108	6,849	45.2
North West Malekula	1,549	1,025	999	16	10	525	66.1
North East Malekula	2,054	947	908	12	27	1,107	46.1
Central Malekula	1,991	923	881	4	38	1,068	46.4
South West Malekula	1,060	296	287	5	4	763	28.0
South East Malekula	1,474	507	501	-	5	967	34.4
South Malekula	1,317	181	174	-	6	1,137	13.7
North Ambrym	1,152	786	779	2	5	365	68.3
West Ambrym	849	638	633	2	3	210	75.2
South East Ambrym	583	176	168	6	2	407	30.2
Paama	479	180	172	1	7	300	37.5

Table 7.3 Female population 15 years and over in private households and labour force status, by region

Region	Total	Labour force status during the week before the Census				Not in the labour force	Labour force participation rate*
		Total labour force	Job but not at work	Unemployed and available to work			
SHEFA	17,206	6,958	6,448	98	412	10,248	40.4
Vermali	718	324	313	1	10	394	45.1
Vermaul	534	185	181	1	3	350	34.6
Varisu	597	24	24	-	-	573	4.0
South Epi	494	30	29	-	1	465	6.0
North Tongoa	496	226	225	-	1	270	45.5
Tongariki	326	197	195	1	1	129	60.4
Makimae	330	35	33	1	1	295	10.5
Nguna	577	102	95	1	6	475	17.7
Emau	208	117	111	-	6	91	56.3
Malorua	1,121	526	513	2	11	595	46.9
North Efate	1,050	255	243	1	11	795	24.3
Mele	2,156	952	845	19	88	1,203	44.2
Ifira	432	172	107	-	65	259	39.9
Pango	756	394	309	20	65	362	52.1
Erakor	3,735	1,673	1,545	35	94	2,062	44.8
Eratap	2,460	1,187	1,146	10	31	1,273	48.2
Eton	1,217	560	536	6	18	657	46.0
TAFEA	12,881	2,730	2,303	17	410	10,151	21.2
North Erromango	463	177	164	-	14	286	38.3
South Erromango	195	67	66	-	1	128	34.4
Aniwa	152	21	17	-	4	131	13.8
North Tanna	1,296	127	127	-	-	1,169	9.8
West Tanna	3,772	997	957	3	37	2,775	26.4
Middle Bush Tanna	2,004	357	244	5	108	1,646	17.8
South West Tanna	1,786	107	90	1	15	1,679	6.0
Whitesands	2,206	574	382	3	189	1,633	26.0
South Tanna	450	184	142	1	41	267	40.8
Futuna	161	12	7	3	3	149	7.7
Aneityum	396	107	107	-	0.0	289.2	27.0

Table 7.4: Population 15 years and over in private households by sex, whether doing any work during the week before the Census, by region

Region	Person worked or not during week before the Census								
	Total			Yes			No		
	Total	Male	Female	Total	Male	Female	Total	Male	Female
VANUATU	179,302	88,907	90,395	77,497	42,540	34,956	101,805	46,367	55,438
URBAN	44,065	21,726	22,339	21,162	11,920	9,242	22,903	9,805	13,098
Port Vila	32,945	16,242	16,703	15,981	8,820	7,161	16,964	7,421	9,543
Luganville	11,120	5,484	5,636	5,181	3,100	2,081	5,939	2,384	3,555
RURAL	135,237	67,181	68,056	56,335	30,620	25,715	78,902	36,562	42,341
TORBA	6,610	3,306	3,305	2,316	1,282	1,034	4,294	2,024	2,271
Torres	627	297	330	57	31	27	569	266	303
Ureparapara	285	144	141	127	67	60	158	77	81
Motalava	1,067	538	529	352	195	157	715	343	372
Vanua Lava	1,919	991	929	770	432	338	1,150	559	591
Mota	354	173	181	24	20	4	330	153	177
Gaua	1,975	989	986	823	461	362	1,153	528	625
Merelava	383	174	209	163	76	87	220	98	122
SANMA	24,970	12,729	12,241	14,673	8,005	6,668	10,297	4,724	5,573
North West Santo	953	494	460	358	217	141	596	277	319
North Santo	3,008	1,541	1,467	1,634	867	767	1,374	674	699
West Santo	1,749	882	867	937	488	449	812	394	418
South Santo	4,935	2,497	2,438	2,469	1,334	1,135	2,466	1,163	1,303
East Santo	3,511	1,759	1,752	1,885	1,033	852	1,626	726	900
South East Santo	4,570	2,299	2,270	2,339	1,383	956	2,231	917	1,314
Canal - Fanafo	3,422	1,804	1,618	2,735	1,482	1,254	686	322	365
West Malo	1,605	810	794	1,329	684	645	275	126	149
East Malo	1,218	644	574	986	518	468	232	126	106
PENAMA	19,755	9,841	9,914	8,177	4,418	3,759	11,579	5,424	6,155
West Ambae	1,936	984	952	659	375	285	1,276	609	667
North Ambae	1,697	829	868	681	359	322	1,016	470	546
East Ambae	1,150	598	553	511	302	208	640	295	344
South Ambae	659	336	323	572	296	276	86	40	46
North Maewo	1,640	823	817	1,369	744	625	271	79	192
South Maewo	1,056	526	530	519	286	233	537	240	297
North Pentecost	3,637	1,836	1,801	890	478	412	2,747	1,358	1,389
Central Pentecost 1	1,995	988	1,007	1,304	665	639	691	323	368
Central Pentecost 2	2,790	1,346	1,444	615	346	269	2,175	1,000	1,175
South Pentecost	3,196	1,577	1,619	1,055	567	489	2,140	1,010	1,130
MALAMPA	25,011	12,502	12,509	11,695	6,192	5,503	13,316	6,310	7,006
North West Malekula	3,022	1,473	1,549	2,030	1,032	999	992	441	551
North East Malekula	4,041	1,987	2,054	1,836	928	908	2,205	1,059	1,146
Central Malekula	3,898	1,907	1,991	1,984	1,103	881	1,915	805	1,110
South West Malekula	2,186	1,127	1,060	657	370	287	1,529	756	772
South East Malekula	2,991	1,517	1,474	1,106	605	501	1,884	912	973
South Malekula	2,710	1,393	1,317	414	239	174	2,297	1,154	1,143
North Ambrym	2,259	1,107	1,152	1,638	858	779	621	249	372
West Ambrym	1,711	862	849	1,297	663	633	414	199	215
South East Ambrym	1,235	652	583	368	200	168	867	452	415
Paama	957	477	479	365	194	172	591	284	308

Table 7.4: Population 15 years and over in private households by sex, whether doing any work during the week before the Census, by region

Region	Person worked or not during week before the Census								
	Total	Total		Yes			No		
		Male	Female	Total	Male	Female	Total	Male	Female
SHEFA	33,949	16,743	17,206	14,375	7,927	6,448	19,575	8,816	10,758
Vermali	1,384	665	718	662	349	313	721	316	405
Vermaul	1,023	489	534	365	184	181	658	305	354
Varisu	1,192	595	597	53	29	24	1,139	566	573
South Epi	1,020	526	494	63	34	29	957	492	465
North Tongoa	953	457	496	458	233	225	495	223	271
Tongariki	629	303	326	379	184	195	250	119	131
Makimae	697	368	330	96	63	33	601	304	297
Nguna	1,100	523	577	201	106	95	899	417	482
Emau	415	207	208	212	101	111	203	106	97
Malorua	2,264	1,143	1,121	1,251	738	513	1,013	405	608
North Efate	2,087	1,037	1,050	588	346	243	1,498	691	807
Mele	4,238	2,082	2,156	1,942	1,097	845	2,296	986	1,311
Ifira	848	417	432	280	173	107	568	244	325
Pango	1,471	716	756	657	348	309	814	367	447
Erakor	7,361	3,626	3,735	3,452	1,907	1,545	3,909	1,719	2,190
Eratap	4,871	2,412	2,460	2,551	1,405	1,146	2,320	1,006	1,314
Eton	2,396	1,178	1,217	1,164	628	536	1,231	550	681
TAFEA	24,941	12,060	12,881	5,100	2,797	2,303	19,842	9,264	10,578
North Erromango	933	470	463	397	233	164	537	237	299
South Erromango	381	186	195	153	87	66	228	99	129
Aniwa	275	123	152	54	37	17	221	86	135
North Tanna	2,464	1,168	1,296	266	139	127	2,198	1,029	1,169
West Tanna	7,262	3,490	3,772	2,107	1,150	957	5,154	2,340	2,814
Middle Bush Tanna	3,870	1,867	2,004	506	262	244	3,364	1,604	1,760
South West Tanna	3,429	1,643	1,786	220	130	90	3,209	1,514	1,695
Whitesands	4,294	2,088	2,206	813	431	382	3,481	1,657	1,824
South Tanna	867	416	450	286	144	142	581	272	309
Futuna	310	149	161	29	22	7	281	127	154
Aneityum	856	460	396	269	162	107	587	298	289

Table 7.5: Population 15 years and over living in private households by 5-year age group and sex, whether doing any work during the week before the Census, by province and urban-rural

Region and Age Group	Person worked or not during week before the Census								
	Total			Yes			No		
	Total	Male	Female	Total	Male	Female	Total	Male	Female
VANUATU	179,302	88,907	90,395	77,497	42,540	34,956	101,805	44,636	53,340
15 - 19	25,461	13,165	12,295	4,109	2,344	1,765	21,352	10,822	10,530
20 - 24	25,394	12,566	12,828	9,479	5,197	4,282	15,916	7,370	8,546
25 - 29	23,652	11,346	12,306	11,516	6,166	5,349	12,137	5,180	6,957
30 - 34	20,797	9,989	10,808	11,090	5,976	5,114	9,707	4,013	5,694
35 - 39	16,749	8,263	8,485	9,397	5,114	4,283	7,352	3,149	4,203
40 - 44	15,064	7,489	7,575	8,543	4,651	3,893	6,521	2,839	3,682
45 - 49	13,212	6,725	6,487	7,347	4,119	3,228	5,865	2,606	3,259
50 - 54	10,941	5,418	5,522	5,937	3,267	2,670	5,004	2,152	2,852
55 - 59	8,737	4,343	4,394	4,150	2,323	1,826	4,587	2,020	2,567
60 - 64	6,842	3,375	3,467	2,757	1,538	1,219	4,084	1,837	2,248
65 - 69	4,853	2,407	2,446	1,678	932	747	3,174	1,475	1,699
70+	7,601	3,819	3,782	1,495	914	581	6,106	2,906	3,201
URBAN	44,065	21,726	22,339	21,162	11,920	9,242	22,903	8,074	10,999
15 - 19	5,926	2,957	2,969	407	253	154	5,520	2,704	2,815
20 - 24	6,694	3,312	3,382	2,334	1,320	1,015	4,360	1,992	2,367
25 - 29	6,359	3,086	3,273	3,493	1,921	1,573	2,866	1,165	1,700
30 - 34	5,407	2,571	2,836	3,400	1,858	1,542	2,007	713	1,294
35 - 39	4,157	2,021	2,136	2,742	1,528	1,213	1,415	493	922
40 - 44	3,712	1,815	1,897	2,537	1,405	1,131	1,176	409	766
45 - 49	3,306	1,670	1,636	2,188	1,254	934	1,118	416	702
50 - 54	2,857	1,405	1,453	1,802	1,034	768	1,055	370	685
55 - 59	2,060	1,040	1,020	1,121	648	473	939	392	547
60 - 64	1,563	784	779	660	394	266	903	390	513
65 - 69	924	481	442	314	190	124	609	292	318
70+	1,099	583	517	165	116	49	935	467	468
Port Vila	32,945	16,242	16,703	15,981	8,820	7,161	16,964	7,421	9,543
15 - 19	4,233	2,121	2,112	252	151	101	3,982	1,970	2,011
20 - 24	5,015	2,459	2,557	1,633	867	766	3,382	1,592	1,790
25 - 29	4,809	2,369	2,440	2,655	1,438	1,217	2,154	930	1,224
30 - 34	4,139	1,979	2,160	2,653	1,444	1,209	1,486	535	951
35 - 39	3,148	1,499	1,650	2,089	1,128	960	1,060	370	690
40 - 44	2,826	1,400	1,426	1,954	1,086	868	873	315	558
45 - 49	2,516	1,255	1,261	1,706	948	758	810	307	503
50 - 54	2,145	1,047	1,098	1,364	768	596	781	279	502
55 - 59	1,521	770	750	821	467	353	700	303	397
60 - 64	1,171	592	579	504	299	205	667	293	375
65 - 69	673	354	319	236	144	93	436	210	226
70+	748	398	351	115	81	35	633	317	316

Table 7.5: Population 15 years and over living in private households by 5-year age group and sex, whether doing any work during the week before the Census, by province and urban-rural

Region and Age Group	Person worked or not during week before the Census								
	Total			Yes			No		
	Total	Male	Female	Total	Male	Female	Total	Male	Female
<i>Luganville</i>	11,120	5,484	5,636	5,181	3,100	2,081	5,939	2,384	3,555
15 - 19	1,693	836	857	155	102	53	1,538	734	804
20 - 24	1,679	853	825	701	453	248	978	401	577
25 - 29	1,550	717	833	839	482	356	712	235	477
30 - 34	1,268	592	676	747	414	334	521	178	343
35 - 39	1,008	523	486	653	400	253	355	123	232
40 - 44	886	414	471	583	320	263	303	95	208
45 - 49	790	415	375	482	306	176	308	110	198
50 - 54	712	358	354	439	267	172	274	91	183
55 - 59	539	270	270	300	181	120	239	89	150
60 - 64	392	193	199	156	95	61	236	97	139
65 - 69	251	128	123	78	46	32	173	82	92
70+	351	185	166	49	35	14	302	150	152
RURAL	135,237	67,181	68,056	56,335	30,620	25,715	78,902	36,562	42,341
15 - 19	19,534	10,208	9,326	3,702	2,091	1,612	15,832	8,117	7,715
20 - 24	18,700	9,254	9,446	7,144	3,877	3,267	11,556	5,377	6,179
25 - 29	17,293	8,260	9,033	8,022	4,246	3,776	9,271	4,014	5,257
30 - 34	15,390	7,418	7,972	7,690	4,119	3,571	7,700	3,299	4,400
35 - 39	12,592	6,242	6,350	6,655	3,586	3,069	5,937	2,656	3,281
40 - 44	11,352	5,674	5,678	6,007	3,245	2,762	5,345	2,429	2,916
45 - 49	9,906	5,055	4,851	5,159	2,865	2,294	4,747	2,190	2,557
50 - 54	8,083	4,014	4,070	4,134	2,232	1,902	3,949	1,782	2,167
55 - 59	6,677	3,303	3,374	3,029	1,676	1,353	3,648	1,628	2,020
60 - 64	5,279	2,590	2,688	2,098	1,144	954	3,181	1,447	1,734
65 - 69	3,929	1,926	2,004	1,364	742	622	2,565	1,184	1,381
70+	6,502	3,237	3,265	1,330	798	532	5,172	2,439	2,733
TORBA	6,610	3,306	3,305	2,316	1,282	1,034	4,294	2,024	2,271
15 - 19	992	523	469	193	103	90	800	420	379
20 - 24	844	411	433	310	166	144	534	245	289
25 - 29	869	417	452	330	187	144	539	231	308
30 - 34	780	381	399	327	186	141	453	195	258
35 - 39	650	338	311	272	149	123	377	189	188
40 - 44	546	281	265	232	128	104	314	153	161
45 - 49	487	244	243	215	122	94	272	122	149
50 - 54	398	199	199	165	88	78	233	112	121
55 - 59	315	152	163	105	60	45	210	92	119
60 - 64	221	112	109	69	38	30	152	74	78
65 - 69	199	99	101	58	32	25	141	66	75
70+	310	149	162	40	24	16	270	125	145

Table 7.5: Population 15 years and over living in private households by 5-year age group and sex, whether doing any work during the week before the Census, by province and urban-rural

Region and Age Group	Person worked or not during week before the Census								
	Total			Yes			No		
	Total	Male	Female	Total	Male	Female	Total	Male	Female
SANMA	24,970	12,729	12,241	14,673	8,005	6,668	10,297	4,724	5,573
15 - 19	3,616	1,905	1,711	1,230	692	538	2,386	1,213	1,173
20 - 24	3,727	1,868	1,859	2,172	1,180	992	1,555	688	867
25 - 29	3,459	1,647	1,811	2,257	1,167	1,090	1,201	480	722
30 - 34	2,892	1,410	1,482	1,942	1,021	922	949	389	561
35 - 39	2,428	1,266	1,162	1,700	943	757	729	323	405
40 - 44	2,147	1,104	1,043	1,475	816	659	673	288	384
45 - 49	1,715	909	806	1,188	671	517	527	238	289
50 - 54	1,366	698	669	912	489	424	454	209	245
55 - 59	1,045	552	493	670	366	304	375	186	189
60 - 64	879	446	434	478	278	199	401	167	234
65 - 69	636	335	301	324	177	147	312	158	154
70+	1,059	590	469	325	206	119	734	384	350
PENAMA	19,755	9,841	9,914	8,177	4,418	3,759	11,579	5,424	6,155
15 - 19	2,735	1,425	1,311	713	390	324	2,022	1,035	987
20 - 24	2,602	1,290	1,312	1,037	538	498	1,566	752	814
25 - 29	2,405	1,152	1,252	1,115	601	514	1,290	551	738
30 - 34	2,145	1,069	1,076	1,026	563	464	1,119	506	613
35 - 39	1,864	929	935	909	484	425	955	445	510
40 - 44	1,678	868	811	829	455	374	850	413	437
45 - 49	1,455	748	707	734	393	341	721	355	366
50 - 54	1,293	643	651	634	349	285	659	293	366
55 - 59	1,046	535	511	448	247	201	598	288	310
60 - 64	818	398	420	300	163	136	518	234	284
65 - 69	621	281	339	219	111	108	402	170	232
70+	1,093	505	588	214	124	90	879	381	498
MALAMPA	25,011	12,502	12,509	11,695	6,192	5,503	13,316	6,310	7,006
15 - 19	3,414	1,814	1,600	745	411	333	2,670	1,403	1,267
20 - 24	3,031	1,556	1,475	1,329	734	595	1,702	822	881
25 - 29	2,818	1,374	1,444	1,422	742	680	1,396	633	764
30 - 34	2,763	1,328	1,435	1,547	798	749	1,217	530	686
35 - 39	2,430	1,192	1,238	1,386	706	680	1,044	487	558
40 - 44	2,136	1,052	1,084	1,252	662	590	884	390	493
45 - 49	1,948	969	980	1,125	600	525	823	368	455
50 - 54	1,587	818	769	893	481	412	695	338	357
55 - 59	1,378	662	716	739	381	358	639	281	359
60 - 64	1,097	511	586	523	259	265	573	252	321
65 - 69	887	446	441	373	195	178	514	250	263
70+	1,521	780	741	362	223	138	1,159	556	603

Table 7.5: Population 15 years and over living in private households by 5-year age group and sex, whether doing any work during the week before the Census, by province and urban-rural

Region and Age Group	Person worked or not during week before the Census								
	Total			Yes			No		
	Total	Male	Female	Total	Male	Female	Total	Male	Female
SHEFA	51,411	26,250	25,161	28,169	16,871	11,298	23,242	9,379	13,863
15 - 19	4,500	2,302	2,197	545	345	200	3,955	1,957	1,997
20 - 24	4,793	2,417	2,376	1,645	914	731	3,148	1,503	1,646
25 - 29	4,601	2,218	2,384	2,139	1,146	993	2,462	1,072	1,391
30 - 34	3,970	1,876	2,093	2,095	1,140	955	1,875	737	1,138
35 - 39	3,100	1,506	1,594	1,790	979	811	1,310	528	782
40 - 44	2,840	1,390	1,450	1,654	888	766	1,187	502	685
45 - 49	2,578	1,312	1,266	1,421	795	626	1,156	517	639
50 - 54	2,158	1,031	1,127	1,163	618	545	995	413	582
55 - 59	1,738	851	887	815	464	352	923	387	536
60 - 64	1,341	699	641	548	313	235	793	386	407
65 - 69	921	449	472	289	176	113	632	273	359
70+	1,409	692	718	271	149	121	1,139	543	596
TAFEA	17,321	8,207	9,114	11,213	6,214	4,999	6,108	1,993	4,115
15 - 19	4,276	2,239	2,037	277	151	126	4,000	2,089	1,911
20 - 24	3,703	1,713	1,990	652	345	307	3,051	1,369	1,682
25 - 29	3,142	1,451	1,690	759	403	356	2,383	1,048	1,334
30 - 34	2,840	1,355	1,485	753	412	341	2,087	942	1,144
35 - 39	2,120	1,010	1,110	599	326	273	1,521	684	837
40 - 44	2,005	980	1,025	566	297	269	1,439	683	756
45 - 49	1,723	873	849	475	285	190	1,248	589	659
50 - 54	1,281	625	656	368	208	159	913	417	496
55 - 59	1,154	552	603	252	157	95	903	394	508
60 - 64	923	425	499	180	91	88	744	333	410
65 - 69	665	316	349	101	50	51	564	265	298
70+	1,109	522	588	118	72	47	991	450	541

Table 7.6: Population 15 years and over in private households who had a job but did not work during the week before the Census by sex and by region

Region	Person had job but did not work during week before the Census								
	Total			work			Do not have a job		
	Total	Male	Female	Total	Male	Female	Total	Male	Female
VANUATU	101,805	46,367	55,438	1,233	559	674	100,573	45,808	54,765
URBAN	22,903	9,805	13,098	405	188	217	22,498	9,617	12,881
Port Vila	16,964	7,421	9,543	282	133	150	16,682	7,289	9,393
Luganville	5,939	2,384	3,555	123	56	67	5,816	2,328	3,488
RURAL	78,902	36,562	42,341	828	371	457	78,075	36,191	41,883
TORBA	4,294	2,024	2,271	208	110	97	4,087	1,914	2,173
Torres	569	266	303	4	2	2	565	264	301
Ureparapara	158	77	81	7	6	1	151	71	80
Motalava	715	343	372	7	1	6	708	342	366
Vanua Lava	1,150	559	591	7	5	2	1,143	554	589
Mota	330	153	177	1	-	1	329	153	176
Gaua	1,153	528	625	166	88	78	987	440	547
Merelava	220	98	122	16	9	7	204	89	115
SANMA	10,297	4,724	5,573	232	104	128	10,065	4,620	5,445
North West Santo	596	277	319	1	-	1	595	277	318
North Santo	1,374	674	699	13	4	9	1,361	670	690
West Santo	812	394	418	9	4	5	803	390	413
South Santo	2,466	1,163	1,303	107	55	53	2,358	1,108	1,250
East Santo	1,626	726	900	16	8	8	1,610	718	892
South East Santo	2,231	917	1,314	59	26	33	2,172	890	1,281
Canal - Fanafo	686	322	365	21	4	17	666	318	348
West Malo	275	126	149	4	2	2	271	124	147
East Malo	232	126	106	2	1	1	230	125	105
PENAMA	11,579	5,424	6,155	125	57	68	11,454	5,367	6,087
West Ambae	1,276	609	667	11	8	3	1,265	601	664
North Ambae	1,016	470	546	26	17	10	989	453	536
East Ambae	640	295	344	1	1	-	638	294	344
South Ambae	86	40	46	-	-	-	86	40	46
North Maewo	271	79	192	9	1	8	262	78	184
South Maewo	537	240	297	14	8	6	523	232	291
North Pentecost	2,747	1,358	1,389	15	6	9	2,732	1,352	1,380
Central Pentecost 1	691	323	368	10	3	7	681	320	361
Central Pentecost 2	2,175	1,000	1,175	17	4	13	2,158	996	1,162
South Pentecost	2,140	1,010	1,130	21	9	12	2,119	1,001	1,118
MALAMPA	13,316	6,310	7,006	77	28	49	13,239	6,282	6,957
North West Malekula	992	441	551	20	4	16	972	437	535
North East Malekula	2,205	1,059	1,146	19	7	12	2,186	1,052	1,134
Central Malekula	1,915	805	1,110	9	5	4	1,906	800	1,106
South West Malekula	1,529	756	772	8	3	5	1,520	753	767
South East Malekula	1,884	912	973	1	1	-	1,883	911	973
South Malekula	2,297	1,154	1,143	2	2	-	2,295	1,152	1,143
North Ambrym	621	249	372	2	-	2	619	249	370
West Ambrym	414	199	215	4	2	2	410	197	214
South East Ambrym	867	452	415	8	2	6	859	450	409
Paama	591	284	308	3	2	1	588	282	306

Table 7.6: Population 15 years and over in private households who had a job but did not work during the week before the Census by sex and by region

Region	Person had job but did not work during week before the Census								
	Total			work			Do not have a job		
	Total	Male	Female	Total	Male	Female	Total	Male	Female
SHEFA	19,575	8,816	10,758	159	61	98	19,415	8,755	10,660
Vermali	721	316	405	2	1	1	719	315	404
Vermaul	658	305	354	1	-	1	657	305	352
Varisu	1,139	566	573	-	-	-	1,139	566	573
South Epi	957	492	465	-	-	-	957	492	465
North Tongoa	495	223	271	-	-	-	495	223	271
Tongariki	250	119	131	3	2	1	247	117	130
Makimae	601	304	297	1	-	1	600	304	296
Nguna	899	417	482	1	-	1	898	417	481
Emau	203	106	97	-	-	-	203	106	97
Malorua	1,013	405	608	5	3	2	1,008	402	606
North Efate	1,498	691	807	3	2	1	1,495	689	806
Mele	2,296	986	1,311	30	10	19	2,267	975	1,291
Ifira	568	244	325	1	1	-	567	243	325
Pango	814	367	447	27	7	20	787	360	427
Erakor	3,909	1,719	2,190	64	30	35	3,845	1,689	2,156
Eratap	2,320	1,006	1,314	14	4	10	2,306	1,002	1,304
Eton	1,231	550	681	7	1	6	1,224	549	675
TAFEA	19,842	9,264	10,578	27	10	17	19,815	9,254	10,561
North Erromango	537	237	299	1	1	-	536	236	299
South Erromango	228	99	129	-	-	-	228	99	129
Aniwa	221	86	135	1	1	-	220	85	135
North Tanna	2,198	1,029	1,169	-	-	-	2,198	1,029	1,169
West Tanna	5,154	2,340	2,814	6	3	3	5,148	2,337	2,811
Middle Bush Tanna	3,364	1,604	1,760	7	2	5	3,357	1,602	1,754
South West Tanna	3,209	1,514	1,695	3	2	1	3,206	1,512	1,694
Whitesands	3,481	1,657	1,824	3	-	3	3,478	1,657	1,821
South Tanna	581	272	309	1	-	1	580	272	308
Futuna	281	127	154	4	1	3	278	126	151
Aneityum	587	298	289	-	-	-	587	298	289

Table 7.7: Population 15 years and over living in private households who had a job but did not work during the week before the Census by 5-year age group, sex and region

Region and Age Group	Last week did this person have a job at which he/she did not work								
	Total			Have a job but did not work			Do not have a job		
	Total	Male	Female	Total	Male	Female	Total	Male	Female
VANUATU	101,805	46,367	55,438	1,233	559	674	100,573	44,265	52,882
15 - 19	21,352	10,822	10,530	67	24	42	21,285	10,797	10,488
20 - 24	15,916	7,370	8,546	168	55	113	15,748	7,315	8,433
25 - 29	12,137	5,180	6,957	208	75	133	11,929	5,104	6,824
30 - 34	9,707	4,013	5,694	179	71	107	9,528	3,941	5,587
35 - 39	7,352	3,149	4,203	144	62	82	7,208	3,087	4,120
40 - 44	6,521	2,839	3,682	118	63	55	6,403	2,776	3,627
45 - 49	5,865	2,606	3,259	103	58	45	5,762	2,548	3,214
50 - 54	5,004	2,152	2,852	80	48	32	4,924	2,104	2,820
55 - 59	4,587	2,020	2,567	58	36	22	4,530	1,984	2,546
60 - 64	4,084	1,837	2,248	38	28	10	4,046	1,808	2,238
65 - 69	3,174	1,475	1,699	25	16	9	3,150	1,460	1,690
70+	6,106	2,906	3,201	46	23	23	6,060	2,883	3,178
URBAN	22,903	9,805	13,098	405	188	217	22,498	8,074	10,999
15 - 19	5,520	2,704	2,815	8	3	5	5,511	2,701	2,810
20 - 24	4,360	1,992	2,367	44	12	32	4,316	1,980	2,336
25 - 29	2,866	1,165	1,700	74	25	49	2,792	1,141	1,651
30 - 34	2,007	713	1,294	70	25	45	1,937	688	1,249
35 - 39	1,415	493	922	64	33	31	1,351	460	892
40 - 44	1,176	409	766	42	16	26	1,134	393	740
45 - 49	1,118	416	702	31	18	13	1,087	398	689
50 - 54	1,055	370	685	25	19	6	1,030	351	679
55 - 59	939	392	547	19	16	3	920	376	544
60 - 64	903	390	513	15	12	2	889	377	511
65 - 69	609	292	318	8	6	2	602	286	316
70+	935	467	468	5	2	3	930	465	465
Port Vila	16,964	7,421	9,543	282	133	150	16,682	7,289	9,393
15 - 19	3,982	1,970	2,011	4	2	2	3,978	1,968	2,009
20 - 24	3,382	1,592	1,790	32	7	25	3,350	1,585	1,765
25 - 29	2,154	930	1,224	51	17	34	2,103	913	1,190
30 - 34	1,486	535	951	48	20	29	1,438	516	922
35 - 39	1,060	370	690	45	25	20	1,015	345	670
40 - 44	873	315	558	27	8	19	846	306	540
45 - 49	810	307	503	22	11	10	788	295	493
50 - 54	781	279	502	20	14	6	761	265	496
55 - 59	700	303	397	13	12	1	687	291	396
60 - 64	667	293	375	11	10	1	656	282	374
65 - 69	436	210	226	6	4	2	430	206	224
70+	633	317	316	3	2	1	630	315	315

Table 7.7: Population 15 years and over living in private households who had a job but did not work during the week before the Census by 5-year age group, sex and region

Region and Age Group	Last week did this person have a job at which he/she did not work								
	Total			Have a job but did not work			Do not have a job		
	Total	Male	Female	Total	Male	Female	Total	Male	Female
<i>Luganville</i>	5,939	2,384	3,555	123	56	67	5,816	2,328	3,488
15 - 19	1,538	734	804	4	1	3	1,534	733	801
20 - 24	978	401	577	12	5	6	966	395	571
25 - 29	712	235	477	23	8	15	689	227	462
30 - 34	521	178	343	22	5	16	499	173	326
35 - 39	355	123	232	19	8	11	336	115	222
40 - 44	303	95	208	15	8	7	288	87	201
45 - 49	308	110	198	10	7	3	298	103	195
50 - 54	274	91	183	5	5	-	269	86	183
55 - 59	239	89	150	6	4	2	233	85	148
60 - 64	236	97	139	3	2	1	233	95	138
65 - 69	173	82	92	2	2	-	171	80	92
70+	302	150	152	2	-	2	300	150	150
RURAL	78,902	36,562	42,341	828	371	457	78,075	36,191	41,883
15 - 19	15,832	8,117	7,715	58	21	37	15,774	8,096	7,678
20 - 24	11,556	5,377	6,179	124	43	82	11,432	5,335	6,097
25 - 29	9,271	4,014	5,257	134	51	84	9,137	3,964	5,173
30 - 34	7,700	3,299	4,400	109	46	62	7,591	3,253	4,338
35 - 39	5,937	2,656	3,281	80	29	52	5,857	2,628	3,229
40 - 44	5,345	2,429	2,916	76	47	29	5,269	2,383	2,887
45 - 49	4,747	2,190	2,557	71	40	32	4,676	2,150	2,526
50 - 54	3,949	1,782	2,167	55	29	26	3,894	1,753	2,142
55 - 59	3,648	1,628	2,020	38	19	19	3,610	1,608	2,002
60 - 64	3,181	1,447	1,734	24	16	8	3,158	1,431	1,727
65 - 69	2,565	1,184	1,381	17	10	7	2,548	1,174	1,374
70+	5,172	2,439	2,733	41	21	20	5,131	2,418	2,713
TORBA	4,294	2,024	2,271	208	110	97	4,087	1,914	2,173
15 - 19	800	420	379	21	10	11	778	411	368
20 - 24	534	245	289	34	14	19	501	230	270
25 - 29	539	231	308	31	16	14	508	214	294
30 - 34	453	195	258	24	12	13	429	183	245
35 - 39	377	189	188	16	7	9	362	182	179
40 - 44	314	153	161	23	16	7	290	137	154
45 - 49	272	122	149	19	9	10	253	113	140
50 - 54	233	112	121	16	7	8	217	104	113
55 - 59	210	92	119	7	4	3	204	88	116
60 - 64	152	74	78	7	6	1	145	68	77
65 - 69	141	66	75	4	2	2	138	64	73
70+	270	125	145	8	7	1	262	118	144

Table 7.7: Population 15 years and over living in private households who had a job but did not work during the week before the Census by 5-year age group, sex and region

Region and Age Group	Last week did this person have a job at which he/she did not work								
	Total			Have a job but did not work			Do not have a job		
	Total	Male	Female	Total	Male	Female	Total	Male	Female
SANMA	10,297	4,724	5,573	232	104	128	10,065	4,620	5,445
15 - 19	2,386	1,213	1,173	17	4	13	2,369	1,209	1,160
20 - 24	1,555	688	867	36	10	26	1,519	678	841
25 - 29	1,201	480	722	39	15	25	1,162	465	697
30 - 34	949	389	561	32	12	21	917	377	540
35 - 39	729	323	405	20	9	11	709	314	394
40 - 44	673	288	384	17	10	7	656	278	378
45 - 49	527	238	289	21	12	9	506	226	280
50 - 54	454	209	245	15	10	5	439	199	240
55 - 59	375	186	189	9	4	5	366	182	184
60 - 64	401	167	234	10	6	4	392	161	230
65 - 69	312	158	154	6	5	1	306	153	153
70+	734	384	350	10	7	4	724	377	346
PENAMA	11,579	5,424	6,155	125	57	68	11,454	5,367	6,087
15 - 19	2,022	1,035	987	14	6	8	2,008	1,029	980
20 - 24	1,566	752	814	18	8	11	1,547	744	803
25 - 29	1,290	551	738	19	6	13	1,271	545	726
30 - 34	1,119	506	613	13	3	9	1,106	503	604
35 - 39	955	445	510	10	4	6	945	441	503
40 - 44	850	413	437	10	6	4	840	407	433
45 - 49	721	355	366	9	9	-	712	346	366
50 - 54	659	293	366	7	3	3	653	290	363
55 - 59	598	288	310	9	4	5	589	283	306
60 - 64	518	234	284	4	2	2	514	232	282
65 - 69	402	170	232	6	2	4	396	168	227
70+	879	381	498	6	3	3	873	378	495
MALAMPA	13,316	6,310	7,006	77	28	49	13,239	6,282	6,957
15 - 19	2,670	1,403	1,267	3	1	2	2,667	1,402	1,265
20 - 24	1,702	822	881	10	3	8	1,692	819	873
25 - 29	1,396	633	764	5	-	5	1,392	633	759
30 - 34	1,217	530	686	11	6	5	1,205	524	681
35 - 39	1,044	487	558	12	2	10	1,032	484	548
40 - 44	884	390	493	2	1	1	881	389	492
45 - 49	823	368	455	6	3	3	817	365	452
50 - 54	695	338	357	4	2	2	690	336	355
55 - 59	639	281	359	7	4	3	633	277	356
60 - 64	573	252	321	2	2	-	572	250	321
65 - 69	514	250	263	-	-	-	514	250	263
70+	1,159	556	603	14	4	10	1,145	553	592

Table 7.7: Population 15 years and over living in private households who had a job but did not work during the week before the Census by 5-year age group, sex and region

Region and Age Group	Last week did this person have a job at which he/she did not work								
	Total			Have a job but did not work			Do not have a job		
	Total	Male	Female	Total	Male	Female	Total	Male	Female
SHEFA	19,575	8,816	10,758	159	61	98	19,415	8,755	10,660
15 - 19	3,955	1,957	1,997	2	-	2	3,953	1,957	1,995
20 - 24	3,148	1,503	1,646	25	8	17	3,124	1,495	1,629
25 - 29	2,462	1,072	1,391	37	11	25	2,426	1,060	1,365
30 - 34	1,875	737	1,138	25	11	14	1,850	725	1,124
35 - 39	1,310	528	782	19	4	15	1,291	524	768
40 - 44	1,187	502	685	17	10	7	1,169	492	678
45 - 49	1,156	517	639	15	6	9	1,141	511	630
50 - 54	995	413	582	12	6	6	983	407	576
55 - 59	923	387	536	5	3	2	918	384	534
60 - 64	793	386	407	1	-	1	792	386	406
65 - 69	632	273	359	1	1	-	631	272	359
70+	1,139	543	596	1	1	-	1,138	542	596
TAFEA	19,842	9,264	10,578	27	10	17	19,815	9,254	10,561
15 - 19	4,000	2,089	1,911	1	-	1	3,999	2,089	1,910
20 - 24	3,051	1,369	1,682	2	-	2	3,049	1,369	1,680
25 - 29	2,383	1,048	1,334	4	2	2	2,378	1,046	1,332
30 - 34	2,087	942	1,144	3	2	1	2,084	940	1,143
35 - 39	1,521	684	837	3	2	1	1,518	682	836
40 - 44	1,439	683	756	6	3	3	1,432	680	753
45 - 49	1,248	589	659	1	-	1	1,247	589	658
50 - 54	913	417	496	2	1	1	912	416	495
55 - 59	903	394	508	2	-	2	900	394	506
60 - 64	744	333	410	-	-	-	744	333	410
65 - 69	564	265	298	-	-	-	564	265	298
70+	991	450	541	2	-	2	989	450	539

Table 7.8.1: Total 15 years and over living in private households who had a job but did not work during the week before the census with reasons for absence, and region

Region	Reasons for Absence in work during week of census					
	Total	Illness or injury	Holiday or annual leave	Compassionate leave (funeral, etc)	Maternity or paternity leave	Other
VANUATU	1,233	300	174	215	226	317
URBAN	405	65	97	15	77	150
Port Vila	282	39	53	11	49	130
Luganville	123	26	44	4	28	20
RURAL	828	235	78	200	149	167
TORBA	208	26	9	151	9	12
Torres	4	2	1	-	-	1
Ureparapara	7	2	1	1	-	3
Motalava	7	2	1	1	2	1
Vanua Lava	7	1	-	1	2	3
Mota	1	-	1	-	-	-
Gaua	166	9	4	144	4	5
Merelava	16	10	1	4	1	-
SANMA	232	94	17	27	52	42
North West Santo	1	1	-	-	-	-
North Santo	13	5	2	-	2	4
West Santo	9	2	1	1	2	3
South Santo	107	54	4	4	25	20
East Santo	16	10	-	4	-	2
South East Santo	59	19	10	14	8	8
Canal - Fanafo	21	2	-	4	13	2
West Malo	4	-	-	-	1	3
East Malo	2	1	-	-	1	-
PENAMA	125	51	8	17	24	24
West Ambae	11	3	4	-	2	3
North Ambae	26	11	-	7	1	7
East Ambae	1	-	-	-	-	1
South Ambae	-	-	-	-	-	-
North Maewo	9	-	-	1	8	-
South Maewo	14	5	2	3	1	3
North Pentecost	15	2	1	4	5	3
Central Pentecost 1	10	7	-	-	3	-
Central Pentecost 2	17	11	-	1	3	2
South Pentecost	20	13	-	1	1	5
MALAMPA	77	34	13	4	16	9
North West Malekula	20	11	-	-	7	1
North East Malekula	19	7	3	2	4	3
Central Malekula	9	5	1	-	3	-
South West Malekula	8	7	1	-	-	-
South East Malekula	1	-	1	-	-	-
South Malekula	2	-	1	-	-	1
North Ambrym	2	-	2	-	-	-
West Ambrym	4	1	1	1	-	1
South East Ambrym	8	3	-	1	1	3
Paama	3	-	3	-	-	-

Table 7.8.1: Total 15 years and over living in private households who had a job but did not work during the week before the census with reasons for absence, and region

Region	Reasons for Absence in work during week of census					
	Total	Illness or injury	Holiday or annual leave	Compassionate leave (funeral, etc)	Maternity or paternity leave	Other
SHEFA	159	18	24	1	42	75
Vermali	2	2	-	-	-	-
Vermaul	1	-	1	-	-	-
Varisu	-	-	-	-	-	-
South Epi	-	-	-	-	-	-
North Tongoa	-	-	-	-	-	-
Tongariki	3	1	-	-	1	1
Makimae	1	-	-	-	-	1
Nguna	1	-	-	-	1	-
Emau	-	-	-	-	-	-
Malorua	5	1	1	-	2	1
North Efate	3	1	-	-	1	1
Mele	30	3	2	-	2	22
Ifira	1	-	1	-	-	-
Pango	27	1	5	-	17	3
Erakor	64	8	9	-	9	39
Eratap	14	1	3	1	3	6
Eton	7	-	1	-	5	1
TAFEA	27	11	6	-	6	4
North Erromango	1	1	-	-	-	-
South Erromango	-	-	-	-	-	-
Aniwa	1	-	-	-	-	1
North Tanna	-	-	-	-	-	-
West Tanna	6	2	3	-	-	1
Middle Bush Tanna	7	3	1	-	1	2
South West Tanna	3	1	1	-	1	-
Whitesands	3	1	-	-	2	-
South Tanna	1	-	-	-	1	-
Futuna	4	2	1	-	1	-
Aneityum	-	-	-	-	-	-

Table 7.8.2: Male 15 years and over living in private households who had a job but did not work during the week before the census with reasons for absence, and region

Region	Reasons for Absence in work during week of census					
	Total	Illness or injury	Holiday or annual leave	Compassionate leave (funeral, etc)	Maternity or paternity leave	Other
VANUATU	559	165	107	117	6	163
URBAN	188	45	58	9	1	76
<i>Port Vila</i>	133	28	31	7	1	65
<i>Luganville</i>	56	17	26	2	-	10
RURAL	371	120	50	108	5	88
TORBA	110	14	4	80	2	11
Torres	2	1	1	-	-	-
Ureparapara	6	2	-	1	-	3
Motalava	1	-	-	-	-	1
Vanua Lava	5	1	-	1	-	3
Mota	-	-	-	-	-	-
Gaua	88	3	2	77	2	4
Merelava	9	7	1	1	-	-
SANMA	104	54	12	13	1	24
North West Santo	-	-	-	-	-	-
North Santo	4	1	1	-	-	2
West Santo	4	1	-	1	-	2
South Santo	55	32	4	2	1	15
East Santo	8	6	-	1	-	1
South East Santo	26	10	7	7	-	2
Canal - Fanafo	4	2	-	2	-	-
West Malo	2	-	-	-	-	2
East Malo	1	1	-	-	-	-
PENAMA	57	26	7	12	-	12
West Ambae	8	3	4	-	-	2
North Ambae	17	6	-	6	-	4
East Ambae	1	-	-	-	-	1
South Ambae	-	-	-	-	-	-
North Maewo	1	-	-	1	-	-
South Maewo	8	3	2	1	-	2
North Pentecost	6	1	1	3	-	1
Central Pentecost 1	3	3	-	-	-	-
Central Pentecost 2	4	3	-	1	-	-
South Pentecost	9	7	-	-	-	2
MALAMPA	28	14	7	2	1	4
North West Malekula	4	4	-	-	-	-
North East Malekula	7	3	1	1	-	2
Central Malekula	5	4	-	-	1	-
South West Malekula	3	2	1	-	-	-
South East Malekula	1	-	1	-	-	-
South Malekula	2	-	1	-	-	1
North Ambrym	-	-	-	-	-	-
West Ambrym	2	-	1	1	-	-
South East Ambrym	2	1	-	-	-	1
Paama	2	-	2	-	-	-

Table 7.8.2: Male 15 years and over living in private households who had a job but did not work during the week before the census with reasons for absence, and region

Region	Reasons for Absence in work during week of census					
	Total	Illness or injury	Holiday or annual leave	Compassionate leave (funeral, etc)	Maternity or paternity leave	Other
SHEFA	61	11	14	1	-	35
Vermali	1	1	-	-	-	-
Vermaul	-	-	-	-	-	-
Varisu	-	-	-	-	-	-
South Epi	-	-	-	-	-	-
North Tongoa	-	-	-	-	-	-
Tongariki	2	1	-	-	-	1
Makimae	-	-	-	-	-	-
Nguna	-	-	-	-	-	-
Emau	-	-	-	-	-	-
Malorua	3	1	1	-	-	1
North Efate	2	1	-	-	-	1
Mele	10	2	-	-	-	8
Ifira	1	-	1	-	-	-
Pango	7	-	5	-	-	2
Erakor	30	4	5	-	-	21
Eratap	4	1	2	1	-	-
Eton	1	-	-	-	-	1
TAFEA	10	2	5	-	1	2
North Erromango	1	1	-	-	-	-
South Erromango	-	-	-	-	-	-
Aniwa	1	-	-	-	-	1
North Tanna	-	-	-	-	-	-
West Tanna	3	-	2	-	-	1
Middle Bush Tanna	2	1	1	-	-	-
South West Tanna	2	-	1	-	1	-
Whitesands	-	-	-	-	-	-
South Tanna	-	-	-	-	-	-
Futuna	1	-	1	-	-	-
Aneityum	-	-	-	-	-	-

Table 7.8.3: Female 15 years and over living in private households who had a job but did not work during the week before the census with reasons for absence, and region

Region	Reasons for Absence in work during week of census					
	Total	Illness or injury	Holiday or annual leave	Compassionate leave (funeral, etc)	Maternity or paternity leave	Other
VANUATU	674	135	67	98	220	154
URBAN	217	20	39	6	76	75
Port Vila	150	11	22	4	48	65
Luganville	67	9	18	2	28	10
RURAL	457	115	28	92	143	79
TORBA	97	13	5	71	7	2
Torres	2	2	-	-	-	1
Ureparapara	1	-	1	-	-	-
Motalava	6	2	1	1	2	-
Vanua Lava	2	-	-	-	2	-
Mota	1	-	1	-	-	-
Gaua	78	6	2	67	2	1
Merelava	7	3	-	3	1	-
SANMA	128	41	5	14	51	18
North West Santo	1	1	-	-	-	-
North Santo	9	4	1	-	2	2
West Santo	5	1	1	-	2	1
South Santo	53	22	-	2	24	5
East Santo	8	4	-	3	-	1
South East Santo	33	9	3	7	8	6
Canal - Fanafo	17	-	-	2	13	2
West Malo	2	-	-	-	1	1
East Malo	1	-	-	-	1	-
PENAMA	68	25	1	5	24	12
West Ambae	3	-	-	-	2	1
North Ambae	10	5	-	1	1	3
East Ambae	-	-	-	-	-	-
South Ambae	-	-	-	-	-	-
North Maewo	8	-	-	-	8	-
South Maewo	6	2	-	2	1	1
North Pentecost	9	1	-	1	5	2
Central Pentecost 1	7	4	-	-	3	-
Central Pentecost 2	13	8	-	-	3	2
South Pentecost	12	6	1	1	1	3
MALAMPA	49	20	7	2	15	5
North West Malekula	16	7	-	-	7	1
North East Malekula	12	4	2	1	4	1
Central Malekula	4	1	1	-	2	-
South West Malekula	5	5	-	-	-	-
South East Malekula	-	-	-	-	-	-
South Malekula	-	-	-	-	-	-
North Ambrym	2	-	2	-	-	-
West Ambrym	2	1	-	-	-	1
South East Ambrym	6	2	-	1	1	2
Paama	1	-	1	-	-	-

Table 7.8.3: Female 15 years and over living in private households who had a job but did not work during the week before the census with reasons for absence, and region

Region	Reasons for Absence in work during week of census					Other
	Total	Illness or injury	Holiday or annual leave	Compassionate leave (funeral, etc)	Maternity or paternity leave	
SHEFA	98	7	9	-	42	40
Vermali	1	1	-	-	-	-
Vermaul	1	-	1	-	-	-
Varisu	-	-	-	-	-	-
South Epi	-	-	-	-	-	-
North Tongoa	-	-	-	-	-	-
Tongariki	1	-	-	-	1	-
Makimae	1	-	-	-	-	1
Nguna	1	-	-	-	1	-
Emau	-	-	-	-	-	-
Malorua	2	-	-	-	2	-
North Efate	1	-	-	-	1	-
Mele	19	1	2	-	2	14
Ifira	-	-	-	-	-	-
Pango	20	1	-	-	17	1
Erakor	35	4	4	-	9	18
Eratap	10	-	1	-	3	6
Eton	6	-	1	-	5	-
TAFEA	17	9	1	-	5	2
North Erromango	-	-	-	-	-	-
South Erromango	-	-	-	-	-	-
Aniwa	-	-	-	-	-	-
North Tanna	-	-	-	-	-	-
West Tanna	3	2	1	-	-	-
Middle Bush Tanna	5	2	-	-	1	2
South West Tanna	1	1	-	-	-	-
Whitesands	3	1	-	-	2	-
South Tanna	1	-	-	-	1	-
Futuna	3	2	-	-	1	-
Aneityum	-	-	-	-	-	-

Table 7.9: Population 15 years and over living in private households who had a job but did not work during the week before the census with reasons for absence, 5-year age group, sex, province and urban-rural

Place of residence	Reasons for Absence in working during week of census																	
	Total			Illness or injury			Holiday or annual leave			Compassionate leave (funeral, etc)			Maternity or paternity leave			Other		
	Total	Male	Female	Total	Male	Female	Total	Male	Female	Total	Male	Female	Total	Male	Female	Total	Male	Female
VANUATU	1,233	559	674	300	165	135	174	107	67	215	117	98	226	6	220	317	163	154
15 - 19	67	24	42	12	4	8	5	4	1	24	12	12	17	1	16	8	3	5
20 - 24	168	55	113	25	11	14	27	14	13	23	12	11	55	1	54	38	17	22
25 - 29	208	75	133	30	12	18	27	17	10	32	19	14	68	-	68	51	28	23
30 - 34	179	71	107	31	16	15	25	12	12	33	16	17	49	2	47	42	25	17
35 - 39	144	62	82	29	13	15	25	18	7	17	9	8	25	1	24	49	21	28
40 - 44	118	63	55	27	15	12	28	20	8	25	16	9	9	-	9	29	13	16
45 - 49	103	58	45	38	26	12	15	10	5	18	8	11	2	1	1	30	14	16
50 - 54	80	48	32	24	14	9	13	8	5	16	9	6	-	-	-	28	16	11
55 - 59	58	36	22	22	14	7	9	4	5	8	5	4	-	-	-	18	12	6
60 - 64	38	28	10	19	14	5	1	1	-	10	6	4	-	-	-	8	7	1
65 - 69	25	16	9	15	9	6	-	-	-	5	3	2	-	-	-	5	4	1
70+	46	23	23	29	16	13	-	-	-	5	3	2	1	-	1	11	4	7
URBAN	378	168	210	52	35	17	96	57	39	13	8	5	76	1	75	140	67	73
15 - 19	8	3	5	1	-	1	2	1	1	1	1	-	2	-	2	2	1	1
20 - 24	44	12	32	2	1	1	12	6	6	-	-	-	15	-	15	14	5	9
25 - 29	74	25	49	7	4	3	14	8	6	3	2	1	26	-	26	23	10	12
30 - 34	70	25	45	4	2	2	15	6	9	4	2	2	21	1	19	26	14	12
35 - 39	64	33	31	9	6	3	16	11	4	1	1	-	9	-	9	29	15	14
40 - 44	42	16	26	7	3	4	15	8	7	2	-	2	3	-	3	14	5	9
45 - 49	31	18	13	9	6	3	9	7	2	1	1	-	-	-	-	12	4	8
50 - 54	25	19	6	5	5	-	6	5	1	1	1	-	-	-	-	13	7	5
55 - 59	19	16	3	7	7	-	5	3	2	-	-	-	-	-	-	7	6	1
60 - 64	15	12	2	7	6	1	1	1	-	2	1	1	-	-	-	4	4	-
65 - 69	8	6	2	4	3	1	-	-	-	-	-	-	-	-	-	4	3	1
70+	5	2	3	2	1	1	-	-	-	-	-	-	1	-	1	2	1	1
Port Vila	282	133	150	39	28	11	53	31	22	11	7	4	49	1	48	130	65	65
15 - 19	4	2	2	1	-	1	-	-	-	1	1	-	1	-	1	1	1	-
20 - 24	32	7	25	1	-	1	5	2	3	-	-	-	12	-	12	14	5	9
25 - 29	51	17	34	2	1	1	8	4	4	3	2	1	17	-	17	21	9	11
30 - 34	48	20	29	2	2	-	9	4	5	2	1	1	12	1	11	23	12	11
35 - 39	45	25	20	4	4	-	9	6	3	1	1	-	6	-	6	24	14	10
40 - 44	27	8	19	4	1	3	9	5	4	1	-	1	1	-	1	11	2	9
45 - 49	22	11	10	6	3	3	3	3	-	1	1	-	-	-	-	11	4	7
50 - 54	20	14	6	3	3	-	5	4	1	-	-	-	-	-	-	12	6	5
55 - 59	13	12	1	5	5	-	3	2	1	-	-	-	-	-	-	5	5	-
60 - 64	11	10	1	6	6	-	-	-	-	2	1	1	-	-	-	3	3	-
65 - 69	6	4	2	2	1	1	-	-	-	-	-	-	-	-	-	4	3	1
70+	3	2	1	2	1	1	-	-	-	-	-	-	-	-	-	1	1	-

Table 7.9: Population 15 years and over living in private households who had a job but did not work during the week before the census with reasons for absence, 5-year age group, sex, province and urban-rural

Place of residence	Reasons for Absence in working during week of census																	
	Total			Illness or injury			Holiday or annual leave			Compassionate leave (funeral, etc)			Maternity or paternity leave			Other		
	Total	Male	Female	Total	Male	Female	Total	Male	Female	Total	Male	Female	Total	Male	Female	Total	Male	Female
<i>Luganville</i>	123	56	67	26	17	9	44	26	18	4	2	2	28	-	28	20	10	10
15 - 19	4	1	3	-	-	-	2	1	1	-	-	-	1	-	1	1	-	1
20 - 24	12	5	6	1	1	-	7	4	3	-	-	-	3	-	3	-	-	-
25 - 29	23	8	15	5	3	2	6	4	2	-	-	-	10	-	10	2	1	1
30 - 34	22	5	16	2	-	2	6	2	4	2	1	1	8	-	8	3	2	1
35 - 39	19	8	11	5	2	3	6	5	1	-	-	-	3	-	3	5	1	4
40 - 44	15	8	7	3	2	1	6	3	3	1	-	1	2	-	2	3	3	-
45 - 49	10	7	3	3	3	-	6	4	2	-	-	-	-	-	-	1	-	1
50 - 54	5	5	-	2	2	-	1	1	-	1	1	-	-	-	-	1	1	-
55 - 59	6	4	2	2	2	-	2	1	1	-	-	-	-	-	-	2	1	1
60 - 64	3	2	1	1	-	1	1	1	-	-	-	-	-	-	-	1	1	-
65 - 69	2	2	-	2	2	-	-	-	-	-	-	-	-	-	-	-	-	-
70+	2	-	2	-	-	-	-	-	-	-	-	-	1	-	1	1	-	1
RURAL	828	371	457	235	120	115	78	50	28	200	108	92	149	5	143	167	88	79
15 - 19	58	21	37	11	4	7	3	3	-	23	11	12	15	1	14	6	2	4
20 - 24	124	43	82	23	10	13	14	8	7	23	12	11	40	1	39	24	12	13
25 - 29	134	51	84	23	8	15	13	8	4	29	17	13	42	-	42	28	17	10
30 - 34	109	46	62	27	14	13	9	6	3	29	14	15	28	1	27	16	11	5
35 - 39	80	29	52	20	7	12	9	6	3	16	8	8	15	1	14	20	6	14
40 - 44	76	47	29	20	11	8	13	12	1	22	16	7	6	-	6	15	8	7
45 - 49	71	40	32	29	19	9	6	3	3	17	7	11	2	1	1	18	10	8
50 - 54	55	29	26	18	9	9	7	3	4	15	8	6	-	-	-	15	9	6
55 - 59	38	19	19	15	7	7	4	1	3	8	5	4	-	-	-	11	6	5
60 - 64	24	16	8	12	8	4	-	-	-	8	5	3	-	-	-	4	3	1
65 - 69	17	10	7	11	6	5	-	-	-	5	3	2	-	-	-	1	1	-
70+	41	21	20	28	15	12	-	-	-	5	3	2	-	-	-	9	3	6
TORBA	208	110	97	26	14	13	9	4	5	151	80	71	9	2	7	12	11	2
15 - 19	21	10	11	-	-	-	-	-	-	21	10	11	-	-	-	-	-	-
20 - 24	34	14	19	5	1	4	3	-	3	22	11	11	1	1	-	3	1	2
25 - 29	31	16	14	3	1	2	-	-	-	20	13	6	6	-	6	2	2	-
30 - 34	24	12	13	2	1	1	1	-	1	18	9	10	1	-	1	2	2	-
35 - 39	16	7	9	2	-	2	1	1	-	13	6	7	-	-	-	-	-	-
40 - 44	23	16	7	1	1	-	3	3	-	18	11	7	-	-	-	1	1	-
45 - 49	19	9	10	6	4	2	-	-	-	10	3	8	1	1	-	2	2	-
50 - 54	16	7	8	1	-	1	1	-	1	12	6	6	-	-	-	1	1	-
55 - 59	7	4	3	-	-	-	-	-	-	6	3	3	-	-	-	1	1	-
60 - 64	7	6	1	2	2	-	-	-	-	5	4	1	-	-	-	-	-	-
65 - 69	4	2	2	1	-	1	-	-	-	3	2	1	-	-	-	-	-	-
70+	8	7	1	4	4	-	-	-	-	3	2	1	-	-	-	1	1	-

Table 7.9: Population 15 years and over living in private households who had a job but did not work during the week before the census with reasons for absence, 5-year age group, sex, province and urban-rural

Place of residence	Reasons for Absence in working during week of census																	
	Total			Illness or injury			Holiday or annual leave			Compassionate leave (funeral, etc)			Maternity or paternity leave			Other		
	Total	Male	Female	Total	Male	Female	Total	Male	Female	Total	Male	Female	Total	Male	Female	Total	Male	Female
SANMA	232	104	128	94	54	41	17	12	5	27	13	14	52	1	51	42	24	18
15 - 19	17	4	13	5	3	2	-	-	-	1	-	1	9	1	7	2	-	2
20 - 24	36	10	26	11	6	5	1	1	-	-	-	-	19	-	19	5	3	2
25 - 29	39	15	25	13	6	7	2	1	1	7	2	5	10	-	10	6	5	1
30 - 34	32	12	21	11	6	5	3	2	1	6	3	3	9	-	9	3	1	2
35 - 39	20	9	11	7	4	3	2	2	-	2	1	1	3	-	3	6	2	4
40 - 44	17	10	7	8	4	4	3	3	-	1	1	-	2	-	2	3	2	1
45 - 49	21	12	9	9	7	2	3	1	2	5	2	3	-	-	-	4	2	2
50 - 54	15	10	5	8	4	3	2	1	1	1	1	-	-	-	-	4	3	1
55 - 59	9	4	5	5	1	4	1	1	-	-	-	-	-	-	-	3	2	1
60 - 64	10	6	4	6	3	3	-	-	-	1	1	-	-	-	-	3	2	1
65 - 69	6	5	1	3	3	-	-	-	-	2	1	1	-	-	-	1	1	-
70+	10	7	4	7	5	3	-	-	-	1	1	-	-	-	-	2	1	1
PENAMA	125	57	68	51	26	25	8	7	1	17	12	5	24	-	24	24	12	12
15 - 19	14	6	8	6	1	5	3	3	-	1	1	-	2	-	2	2	1	1
20 - 24	18	8	11	4	2	2	1	1	-	-	-	-	6	-	6	8	5	3
25 - 29	19	6	13	4	1	3	2	2	-	2	1	1	7	-	7	3	2	1
30 - 34	13	3	9	2	-	2	-	-	-	4	2	2	5	-	5	1	1	-
35 - 39	10	4	6	5	2	3	-	-	-	1	1	-	2	-	2	2	1	1
40 - 44	10	6	4	3	2	1	-	-	-	4	4	-	2	-	2	1	-	1
45 - 49	9	9	-	6	6	-	1	1	-	2	2	-	-	-	-	-	-	-
50 - 54	7	3	3	5	2	2	1	-	1	1	1	-	-	-	-	-	-	-
55 - 59	9	4	5	5	3	2	-	-	-	-	-	-	-	-	-	4	1	2
60 - 64	4	2	2	2	2	-	-	-	-	2	-	2	-	-	-	-	-	-
65 - 69	6	2	4	6	2	4	-	-	-	-	-	-	-	-	-	-	-	-
70+	6	3	3	3	2	1	-	-	-	-	-	-	-	-	-	3	1	2
MALAMPA	77	28	49	34	14	20	13	7	7	4	2	2	16	1	15	9	4	5
15 - 19	3	1	2	-	-	-	-	-	-	-	-	-	2	-	2	1	1	-
20 - 24	10	3	8	2	-	2	4	3	1	-	-	-	4	-	4	-	-	-
25 - 29	5	-	5	2	-	2	-	-	-	-	-	-	2	-	2	1	-	1
30 - 34	11	6	5	5	3	2	4	3	1	-	-	-	2	-	2	-	-	-
35 - 39	12	2	10	3	-	3	1	-	1	-	-	-	5	1	4	2	1	1
40 - 44	2	1	1	-	-	-	1	1	-	-	-	-	-	-	-	1	-	1
45 - 49	6	3	3	4	2	2	1	-	1	-	-	-	-	-	-	1	1	-
50 - 54	4	2	2	3	2	1	1	-	1	-	-	-	-	-	-	-	-	-
55 - 59	7	4	3	3	2	1	1	-	1	3	2	1	-	-	-	-	-	-
60 - 64	2	2	-	1	1	-	-	-	-	-	-	-	-	-	-	1	1	-
65 - 69	-	-	-	-	-	-	-	-	-	-	-	-	-	-	-	-	-	-
70+	14	4	10	11	4	7	-	-	-	1	-	1	-	-	-	2	-	2

Table 7.9: Population 15 years and over living in private households who had a job but did not work during the week before the census with reasons for absence, 5-year age group, sex, province and urban-rural

Place of residence	Reasons for Absence in working during week of census																	
	Total			Illness or injury			Holiday or annual leave			Compassionate leave (funeral, etc)			Maternity or paternity leave			Other		
	Total	Male	Female	Total	Male	Female	Total	Male	Female	Total	Male	Female	Total	Male	Female	Total	Male	Female
SHEFA	159	61	98	18	11	7	24	14	9	1	1	-	42	-	42	75	35	40
15 - 19	2	-	2	-	-	-	-	-	-	-	-	-	1	-	1	1	-	1
20 - 24	25	8	17	1	1	-	5	3	2	1	1	-	8	-	8	9	3	6
25 - 29	37	11	25	-	-	-	6	3	3	-	-	-	15	-	15	15	8	7
30 - 34	25	11	14	5	4	1	1	1	-	-	-	-	10	-	10	9	6	3
35 - 39	19	4	15	1	1	-	4	2	2	-	-	-	5	-	5	9	1	8
40 - 44	17	10	7	3	2	1	3	3	-	-	-	-	2	-	2	9	5	4
45 - 49	15	6	9	3	-	3	1	1	-	-	-	-	-	-	-	11	5	6
50 - 54	12	6	6	1	-	1	1	1	-	-	-	-	-	-	-	10	5	5
55 - 59	5	3	2	1	1	-	2	-	2	-	-	-	-	-	-	2	2	-
60 - 64	1	-	1	1	-	1	-	-	-	-	-	-	-	-	-	-	-	-
65 - 69	1	1	-	1	1	-	-	-	-	-	-	-	-	-	-	-	-	-
70+	1	1	-	1	1	-	-	-	-	-	-	-	-	-	-	-	-	-
TAFEA	27	10	17	11	2	9	6	5	1	-	-	-	6	1	5	4	2	2
15 - 19	1	-	1	-	-	-	-	-	-	-	-	-	1	-	1	-	-	-
20 - 24	2	-	2	-	-	-	-	-	-	-	-	-	2	-	2	-	-	-
25 - 29	4	2	2	1	-	1	2	2	-	-	-	-	1	-	1	-	-	-
30 - 34	3	2	1	1	-	1	-	-	-	-	-	-	1	1	-	1	1	-
35 - 39	3	2	1	1	-	1	1	1	-	-	-	-	-	-	-	1	1	-
40 - 44	6	3	3	4	2	2	2	1	1	-	-	-	-	-	-	-	-	-
45 - 49	1	-	1	-	-	-	-	-	-	-	-	-	1	-	1	-	-	-
50 - 54	2	1	1	1	-	1	1	1	-	-	-	-	-	-	-	-	-	-
55 - 59	2	-	2	1	-	1	-	-	-	-	-	-	-	-	-	1	-	1
60 - 64	-	-	-	-	-	-	-	-	-	-	-	-	-	-	-	-	-	-
65 - 69	-	-	-	-	-	-	-	-	-	-	-	-	-	-	-	-	-	-
70+	2	-	2	1	-	1	-	-	-	-	-	-	-	-	-	1	-	1

Table 7.10: Population 15 years and over living in private households who did not work during the week before the census with reasons for not having a job, by sex and region

	Total			Full time Student			Part time Student		
	Total	Male	Female	Total	Male	Female	Total	Male	Female
VANUATU	100,573	45,808	54,765	15,362	7,765	7,597	1,012	518	494
URBAN	22,498	9,617	12,881	5,791	2,807	2,985	345	175	170
Port Vila	16,682	7,289	9,393	4,474	2,170	2,305	248	129	119
Luganville	5,816	2,328	3,488	1,317	637	680	97	46	51
RURAL	78,075	36,191	41,883	9,570	4,958	4,612	667	343	324
TORBA	4,087	1,914	2,173	350	175	175	30	21	9
Torres	565	264	301	18	13	4	1	-	1
Ureparapara	151	71	80	6	4	2	1	-	1
Motalava	708	342	366	44	18	25	4	3	1
Vanua Lava	1,143	554	589	144	79	65	13	10	3
Mota	329	153	176	12	6	6	4	3	1
Gaua	987	440	547	109	46	63	4	3	1
Merelava	204	89	115	18	9	9	2	1	1
SANMA	10,065	4,620	5,445	1,686	866	819	94	42	51
North West Santo	595	277	318	50	26	24	1	1	-
North Santo	1,640	390	1,250	207	45	161	20	14	6
West Santo	2,000	1,108	892	298	172	127	5	2	3
South Santo	1,066	718	348	225	123	101	6	4	2
East Santo	996	890	105	233	218	15	11	7	4
South East Santo	1,008	318	690	203	105	98	6	4	2
Canal - Fanafo	1,084	670	413	156	112	44	12	4	8
West Malo	1,406	124	1,281	247	32	215	30	5	24
East Malo	272	125	147	66	32	34	2	-	2
PENAMA	11,454	5,367	6,087	932	456	476	91	49	41
West Ambae	1,265	601	664	155	73	82	26	14	12
North Ambae	830	294	536	47	25	22	1	-	1
East Ambae	262	78	184	112	49	63	2	-	2
South Ambae	1,712	1,352	361	150	125	25	23	14	9
North Maewo	664	320	344	48	21	27	7	5	2
South Maewo	499	453	46	54	33	21	2	2	-
North Pentecost	331	40	291	33	19	14	-	-	-
Central Pentecost 1	1,612	232	1,380	134	26	108	8	-	8
Central Pentecost 2	2,158	996	1,162	129	56	73	12	6	5
South Pentecost	2,119	1,001	1,118	69	28	42	9	8	1
MALAMPA	13,239	6,282	6,957	1,604	816	788	126	60	66
North West Malekula	2,186	1,052	1,134	313	170	143	28	9	19
North East Malekula	1,906	800	1,106	284	134	150	30	15	15
Central Malekula	1,883	911	973	142	71	71	7	4	4
South West Malekula	2,295	1,152	1,143	182	87	95	19	12	6
South East Malekula	658	249	409	62	58	4	1	-	1
South Malekula	972	437	535	339	169	170	15	7	8
North Ambrym	1,520	753	767	55	32	23	8	7	1

Table 7.10: Population 15 years and over living in private households who did not work during the week before the census with reasons for not having a job, by sex and region

	Total			Full time Student			Part time Student		
	Total	Male	Female	Total	Male	Female	Total	Male	Female
West Ambrym	410	197	214	116	67	49	1	1	-
South East Ambrym	756	450	306	28	9	19	11	2	9
Paama	652	282	370	84	19	65	5	3	2
SHEFA	19,415	8,755	10,660	2,607	1,316	1,291	138	73	65
Vermali	521	117	404	36	13	23	1	1	-
Vermaul	1,208	402	806	135	75	60	13	2	11
Varisu	2,845	689	2,156	462	84	378	20	9	11
South Epi	2,993	1,689	1,304	551	372	179	21	13	8
North Tongoa	1,355	1,002	352	189	162	27	20	20	-
Tongariki	888	315	573	50	29	21	1	-	1
Makimae	770	305	465	35	22	13	2	-	2
Nguna	837	566	271	69	25	44	2	2	-
Emau	622	492	130	42	19	23	4	4	-
Malorua	520	223	296	56	40	16	-	-	-
North Efate	785	304	481	71	35	36	2	-	2
Mele	514	417	97	46	41	5	-	-	-
Ifira	712	106	606	94	9	85	3	-	3
Pango	2,267	975	1,291	351	171	180	23	9	14
Erakor	567	243	325	90	51	39	10	5	5
Eratap	787	360	427	154	79	75	5	2	3
Eton	1,224	549	675	176	89	87	11	6	5
TAFEA	19,815	9,254	10,561	2,392	1,329	1,063	189	97	92
North Erromango	5,148	2,337	2,811	819	421	398	43	25	18
South Erromango	536	236	299	107	62	45	5	2	3
Aniwa	228	99	129	21	12	9	-	-	-
North Tanna	220	85	135	1	1	-	2	1	1
West Tanna	2,198	1,029	1,169	209	116	93	22	8	14
Middle Bush Tanna	3,357	1,602	1,754	445	252	192	49	24	26
South West Tanna	3,206	1,512	1,694	160	87	73	20	8	12
Whitesands	3,478	1,657	1,821	434	260	173	25	16	9
South Tanna	580	272	308	76	53	23	11	8	3
Futuna	278	126	151	68	36	33	9	4	5
Aneityum	587	298	289	52	30	22	3	1	1

Table 7.10: Population 15 years and over living in private households who did not work during the week before the census with reasons for not having a job, by sex and region

	Doing domestic work only for self and others			Retired pensioner or income recipient			Looking for work			Sick or injured		
	Total	Male	Female	Total	Male	Female	Total	Male	Female	Total	Male	Female
VANUATU	65,065	28,487	36,578	1,037	609	427	5,049	2,647	2,402	2,229	1,062	1,167
URBAN	10,503	3,748	6,754	671	387	284	2,286	1,196	1,090	430	204	225
Port Vila	7,467	2,739	4,728	512	290	222	1,827	987	840	299	148	151
Luganville	3,036	1,009	2,027	159	97	62	459	209	250	130	57	74
RURAL	54,563	24,739	29,824	365	222	143	2,763	1,451	1,312	1,799	858	942
TORBA	2,927	1,355	1,572	12	9	3	138	66	72	138	64	74
Torres	521	240	281	-	-	-	2	-	2	5	4	2
Ureparapara	119	58	61	-	-	-	1	1	-	6	3	3
Motalava	481	225	256	7	5	2	4	4	-	21	11	10
Vanua Lava	767	368	400	5	4	1	84	38	47	37	16	21
Mota	264	121	143	-	-	-	11	11	-	4	2	2
Gaua	623	277	345	-	-	-	36	13	23	47	19	28
Merelava	152	66	86	-	-	-	-	-	-	18	9	9
SANMA	6,300	2,757	3,542	44	32	12	333	175	159	392	195	197
North West Santo	492	229	262	-	-	-	3	3	-	5	3	2
North Santo	1,072	251	822	4	-	4	23	1	22	107	25	82
West Santo	1,328	683	645	3	3	-	47	29	18	92	67	25
South Santo	630	485	145	10	6	4	22	20	1	39	23	16
East Santo	468	414	53	19	19	-	97	93	3	47	40	7
South East Santo	616	127	489	2	1	1	10	4	6	38	13	24
Canal - Fanafo	757	465	292	1	1	-	11	10	1	22	15	7
West Malo	821	47	774	3	1	2	103	8	95	35	3	32
East Malo	115	56	59	2	1	1	19	6	13	8	6	2
PENAMA	8,450	3,989	4,461	16	10	6	318	165	152	439	188	251
West Ambae	841	397	444	1	1	-	56	35	22	29	9	20
North Ambae	529	207	322	2	2	-	15	9	6	85	18	68
East Ambae	83	3	80	2	1	1	1	1	-	20	9	11
South Ambae	1,233	1,021	213	2	2	-	33	19	14	68	28	40
North Maewo	461	223	238	3	1	2	8	1	7	53	35	17
South Maewo	309	298	11	-	-	-	10	8	3	43	42	1
North Pentecost	237	7	230	-	-	-	5	5	-	7	2	5
Central Pentecost 1	1,234	175	1,059	2	-	2	22	1	21	40	10	30
Central Pentecost 2	1,830	851	980	3	3	-	2	1	1	33	15	18
South Pentecost	1,692	809	883	1	-	1	166	87	79	61	20	40
MALAMPA	9,468	4,502	4,967	37	20	17	266	158	108	308	134	175
North West Malekula	1,432	682	750	3	1	2	56	28	27	68	35	33
North East Malekula	1,186	460	726	9	4	5	93	55	38	30	17	13
Central Malekula	1,506	736	770	2	1	1	10	4	5	85	31	54
South West Malekula	1,922	973	949	12	6	6	18	12	6	19	7	12
South East Malekula	510	131	379	1	-	1	15	13	2	6	4	2
South Malekula	384	174	209	1	1	-	23	12	10	55	23	33
North Ambrym	1,354	671	684	2	2	-	8	4	4	13	8	6

Table 7.10: Population 15 years and over living in private households who did not work during the week before the census with reasons for not having a job, by sex and region

	Doing domestic work only for self and others			Retired pensioner or income recipient			Looking for work			Sick or injured		
	Total	Male	Female	Total	Male	Female	Total	Male	Female	Total	Male	Female
West Ambrym	117	49	68	2	1	1	17	14	3	10	5	4
South East Ambrym	628	413	215	1	1	-	13	6	7	9	1	8
Paama	429	213	217	4	3	1	13	8	5	13	3	10
SHEFA	12,662	5,467	7,195	198	119	79	853	442	412	238	138	100
Vermali	355	69	286	-	-	-	13	3	10	12	1	11
Vermaul	779	250	529	9	8	1	23	12	11	16	8	8
Varisu	1,896	424	1,472	24	4	20	108	14	94	30	6	24
South Epi	1,587	983	603	50	36	14	147	116	31	48	39	9
North Tongoa	639	333	306	25	24	1	56	53	3	13	13	-
Tongariki	728	215	513	1	-	1	10	10	-	10	5	5
Makimae	701	273	428	1	1	-	1	-	1	4	4	-
Nguna	664	489	175	3	2	1	3	2	1	10	9	1
Emau	524	452	72	-	-	-	3	2	1	2	1	1
Malorua	354	135	219	2	2	-	1	-	1	9	5	4
North Efate	587	228	359	-	-	-	16	10	6	6	1	5
Mele	362	305	57	1	1	-	14	8	6	15	14	1
Ifira	500	66	434	5	-	5	21	10	11	6	-	6
Pango	1,460	598	863	21	13	8	170	82	88	31	17	14
Erakor	232	74	158	39	17	21	130	65	65	8	4	4
Eratap	404	183	220	13	7	6	108	42	65	8	8	1
Eton	891	390	501	5	4	1	29	11	18	11	5	6
TAFEA	14,756	6,669	8,087	58	33	26	855	445	410	283	138	145
North Erromango	3,857	1,677	2,181	16	11	5	89	52	37	92	51	41
South Erromango	337	136	200	1	-	1	22	8	14	13	8	5
Aniwa	181	77	104	-	-	-	1	-	1	6	4	2
North Tanna	193	71	122	-	-	-	7	3	4	-	-	-
West Tanna	1,796	833	963	2	1	1	2	2	-	26	13	13
Middle Bush Tanna	2,355	1,087	1,268	2	1	1	236	128	108	59	23	37
South West Tanna	2,806	1,311	1,496	4	1	3	34	19	15	13	5	8
Whitesands	2,248	1,029	1,219	5	3	2	374	186	189	46	20	26
South Tanna	322	125	197	21	11	10	85	44	41	14	7	6
Futuna	169	74	95	4	4	1	3	-	3	3	1	2
Aneityum	493	251	242	3	2	1	3	3	-	11	6	5

Table 7.10: Population 15 years and over living in private households who did not work during the week before the census with reasons for not having a job, by sex and region

	Disabled			Too old or infirm to work			Other		
	Total	Male	Female	Total	Male	Female	Total	Male	Female
VANUATU	1,138	633	505	7,153	2,872	4,281	2,528	1,214	1,313
URBAN	234	130	104	1,675	676	999	564	294	270
Port Vila	139	72	67	1,218	493	725	496	259	236
Luganville	95	58	37	457	182	274	68	34	34
RURAL	905	503	402	5,478	2,196	3,282	1,964	921	1,043
TORBA	58	35	23	303	110	194	130	78	52
Torres	3	1	1	15	5	9	-	-	-
Ureparapara	2	1	1	15	4	11	1	-	1
Motalava	9	8	1	70	25	45	68	42	27
Vanua Lava	20	11	9	69	26	43	4	3	1
Mota	7	3	4	26	7	19	-	-	-
Gaua	13	7	6	100	42	58	56	33	23
Merelava	4	3	1	9	1	8	1	-	1
SANMA	164	91	73	877	380	497	175	82	94
North West Santo	8	3	5	30	9	21	5	2	3
North Santo	22	4	18	130	38	92	56	12	44
West Santo	29	21	7	148	88	61	49	43	6
South Santo	15	11	4	103	40	63	16	5	11
East Santo	20	15	5	92	77	15	9	7	2
South East Santo	15	14	2	107	43	64	10	6	4
Canal - Fanafo	18	11	6	89	49	40	18	3	15
West Malo	26	7	19	131	20	111	10	1	9
East Malo	11	4	7	46	16	30	3	3	-
PENAMA	155	80	75	869	335	533	184	93	92
West Ambae	20	11	9	118	51	67	18	10	8
North Ambae	22	4	18	93	25	68	35	4	31
East Ambae	5	3	2	28	11	17	9	1	8
South Ambae	23	20	3	138	83	54	42	40	2
North Maewo	9	5	4	60	24	37	14	5	9
South Maewo	12	10	2	51	43	8	18	17	1
North Pentecost	7	6	1	34	2	32	10	1	9
Central Pentecost 1	16	2	14	128	13	115	28	5	23
Central Pentecost 2	27	14	13	116	46	71	5	4	1
South Pentecost	13	5	8	102	38	64	6	6	-
MALAMPA	189	107	82	1,072	412	659	170	74	96
North West Malekula	38	23	15	236	98	138	13	5	7
North East Malekula	29	16	13	226	87	139	17	11	6
Central Malekula	17	10	7	80	35	45	34	19	16
South West Malekula	25	15	10	91	36	55	6	3	3
South East Malekula	8	7	1	42	26	16	13	10	3
South Malekula	13	3	10	135	48	87	8	-	8
North Ambrym	16	9	7	62	20	41	2	1	1

Table 7.10: Population 15 years and over living in private households who did not work during the week before the census with reasons for not having a job, by sex and region

	Disabled			Too old or infirm to work			Other		
	Total	Male	Female	Total	Male	Female	Total	Male	Female
West Ambrym	22	13	9	68	24	45	58	23	35
South East Ambrym	14	5	9	51	11	40	2	2	-
Paama	6	6	-	80	27	53	17	-	17
SHEFA	189	104	85	1,332	539	792	1,198	557	641
Vermali	6	5	1	67	22	45	32	3	29
Vermaul	17	9	8	97	33	64	119	5	114
Varisu	22	5	17	142	39	103	142	105	37
South Epi	19	14	5	129	72	57	443	45	398
North Tongoa	9	7	2	61	48	13	342	342	-
Tongariki	10	7	3	51	22	29	26	26	-
Makimae	8	5	2	20	1	19	-	-	-
Nguna	6	5	1	77	30	47	3	2	1
Emau	9	4	5	37	10	27	1	-	1
Malorua	8	4	4	72	37	35	19	1	18
North Efate	10	8	2	90	20	70	3	2	1
Mele	3	2	1	50	44	6	23	2	21
Ifira	14	2	12	45	3	42	24	16	8
Pango	23	11	11	178	70	107	10	3	7
Erakor	6	4	2	51	23	28	1	-	1
Eratap	12	7	5	80	29	51	4	3	1
Eton	8	5	3	85	36	49	7	2	5
TAFEA	149	86	63	1,026	419	607	106	38	68
North Erromango	39	21	18	177	73	104	16	8	9
South Erromango	6	2	4	34	12	21	11	6	5
Aniwa	2	1	1	17	5	12	-	-	-
North Tanna	3	2	1	13	7	6	1	-	1
West Tanna	16	10	6	88	36	52	37	11	26
Middle Bush Tanna	17	12	5	180	73	107	14	3	11
South West Tanna	14	8	6	150	73	78	5	1	3
Whitesands	37	23	14	290	111	179	19	9	10
South Tanna	3	2	1	47	21	26	-	-	-
Futuna	7	5	3	15	3	11	-	-	-
Aneityum	5	1	4	15	5	10	2	-	2

Table 7.12: Working population 15 years and over living in private households by employment status and region

Region	Employment Status								
	Total			Employee - government			Employee - private		
	Total	Male	Female	Total	Male	Female	Total	Male	Female
VANUATU	78,729	42,779	35,951	10,345	5,534	4,811	19,631	12,088	7,543
URBAN	21,567	12,081	9,486	4,819	2,678	2,142	10,877	6,287	4,589
Port Vila	16,263	8,946	7,317	3,702	2,071	1,631	8,198	4,543	3,655
Luganville	5,304	3,135	2,169	1,117	607	510	2,678	1,744	934
RURAL	57,162	30,697	26,465	5,525	2,856	2,669	8,754	5,800	2,954
TORBA	2,524	1,366	1,158	256	134	122	256	171	85
Torres	62	33	29	21	10	11	10	7	3
Ureparapara	134	72	62	5	4	1	7	3	4
Motalava	359	190	169	16	6	10	11	6	5
Vanua Lava	776	427	350	137	78	60	112	79	32
Mota	25	18	7	10	8	2	6	5	1
Gaua	989	538	450	64	27	37	109	68	40
Merelava	179	88	91	2	1	1	2	2	-
SANMA	14,905	8,041	6,864	826	409	417	1,541	1,138	403
North West Santo	359	216	143	32	16	16	27	24	2
North Santo	1,647	866	781	56	24	32	23	14	9
West Santo	946	490	456	36	24	12	40	31	9
South Santo	2,577	1,374	1,202	141	76	65	192	134	58
East Santo	1,901	1,031	870	144	59	85	228	169	59
South East Santo	2,398	1,390	1,007	272	143	129	612	447	165
Canal - Fanafo	2,756	1,479	1,277	51	26	26	319	235	84
West Malo	1,333	677	656	61	30	31	57	46	11
East Malo	988	518	470	33	11	22	43	38	5
PENAMA	8,301	4,406	3,895	719	329	390	485	359	126
West Ambae	671	357	313	73	27	46	69	47	22
North Ambae	708	372	336	77	35	42	23	20	3
East Ambae	512	277	235	140	83	57	48	36	12
South Ambae	1,378	733	645	56	23	33	69	46	23
North Maewo	533	290	243	41	13	28	45	40	5
South Maewo	905	492	413	129	53	76	79	62	17
North Pentecost	1,315	666	648	63	26	38	23	16	7
Central Pentecost 1	632	344	287	40	19	21	40	23	16
Central Pentecost 2	1,076	578	498	87	42	45	87	66	21
South Pentecost	572	296	276	11	7	4	3	3	-
MALAMPA	11,772	6,183	5,588	1,022	551	471	771	571	200
North West Malekula	2,050	1,032	1,018	110	57	54	41	34	6
North East Malekula	1,856	913	942	140	62	78	152	122	30
Central Malekula	1,993	1,110	883	312	168	143	363	267	96
South West Malekula	666	372	294	44	21	23	28	17	11
South East Malekula	1,107	590	517	95	47	47	32	26	6
South Malekula	416	240	175	76	41	35	35	21	14
North Ambrym	1,640	856	784	95	60	34	34	26	7
West Ambrym	1,301	661	639	65	43	22	23	15	8
South East Ambrym	376	218	158	28	15	13	43	24	19
Paama	368	191	177	56	36	20	21	19	2

Table 7.12: Working population 15 years and over living in private households by employment status and region

Region	Employment Status								
	Total			Employee - government			Employee - private		
	Total	Male	Female	Total	Male	Female	Total	Male	Female
SHEFA	14,534	7,922	6,612	1,792	936	855	4,900	3,003	1,897
Vermali	664	344	320	64	33	32	11	5	6
Vermaul	366	185	181	29	13	16	9	8	1
Varisu	53	29	24	27	10	17	3	2	1
South Epi	458	231	227	41	27	14	15	11	4
North Tongoa	382	186	196	29	15	14	11	8	3
Tongariki	97	62	35	34	21	13	23	19	4
Makimae	202	104	98	41	11	30	40	30	10
Nguna	1,256	738	518	123	70	53	368	231	137
Emau	591	343	249	100	48	52	125	92	33
Malorua	1,971	1,101	870	174	93	81	988	612	375
North Efate	281	169	112	90	57	33	66	41	26
Mele	684	352	332	87	45	42	488	260	228
Ifira	3,516	1,921	1,595	490	244	246	1,681	1,007	674
Pango	2,565	1,396	1,169	353	193	160	828	502	326
Erakor	1,171	626	545	66	36	29	236	167	69
Eratap	63	33	30	24	10	14	6	6	-
Eton	212	101	111	18	9	9	1	1	-
TAFEA	5,127	2,780	2,347	911	497	414	800	558	242
North Erromango	398	227	171	56	30	25	44	35	9
South Erromango	153	88	65	8	5	3	6	4	2
Aniwa	266	140	126	61	29	32	31	24	7
North Tanna	2,113	1,139	974	478	269	209	449	281	168
West Tanna	514	270	244	56	29	27	55	38	17
Middle Bush Tanna	223	129	95	50	24	26	37	30	7
South West Tanna	816	422	393	96	57	39	58	41	17
Whitesands	287	142	145	36	16	19	39	34	5
South Tanna	32	23	10	12	9	3	10	9	1
Futuna	269	161	108	52	23	29	63	55	8
Aneityum	55	39	16	7	5	2	8	8	-

Table 7.12: Working population 15 years and over living in private households by employment status and region

Region	Employment Status								
	Employer			Self employed			Voluntary work		
	Total	Male	Female	Total	Male	Female	Total	Male	Female
VANUATU	3,248	1,984	1,264	19,911	10,666	9,245	1,332	506	826
URBAN	1,842	1,038	804	2,953	1,621	1,332	144	58	86
Port Vila	1,502	843	659	2,148	1,175	973	101	47	54
Luganville	340	195	145	805	445	359	44	12	32
RURAL	1,405	946	460	16,959	9,045	7,913	1,188	447	740
TORBA	51	33	18	582	320	262	87	30	57
Torres	1	1	-	7	6	1	-	-	-
Ureparapara	1	-	1	6	4	2	3	1	2
Motalava	12	9	3	72	40	31	30	12	18
Vanua Lava	11	8	3	170	77	93	16	3	13
Mota	2	1	1	2	2	-	2	-	2
Gaua	24	14	10	320	187	133	19	4	15
Merelava	-	-	-	5	2	3	17	10	7
SANMA	280	196	84	5,563	2,948	2,615	168	50	118
North West Santo	-	-	-	23	13	9	3	1	2
North Santo	3	3	-	476	252	223	19	7	12
West Santo	7	5	2	276	144	132	10	4	6
South Santo	32	21	11	611	332	278	50	18	32
East Santo	25	20	5	839	478	361	30	10	20
South East Santo	93	61	32	865	449	416	34	8	26
Canal - Fanafo	107	76	31	1,617	831	786	7	-	7
West Malo	7	5	2	538	281	257	13	2	11
East Malo	7	6	1	319	167	152	1	-	1
PENAMA	172	110	62	1,671	1,020	651	476	204	272
West Ambae	47	29	18	246	150	96	60	17	43
North Ambae	-	-	-	364	191	173	12	4	8
East Ambae	7	3	4	66	38	28	40	7	33
South Ambae	3	1	2	22	15	7	28	8	20
North Maewo	45	33	12	121	73	48	4	-	4
South Maewo	17	12	5	216	132	84	28	18	10
North Pentecost	10	8	2	266	173	94	24	11	13
Central Pentecost 1	14	10	4	117	95	22	253	124	129
Central Pentecost 2	29	15	14	245	145	100	25	14	11
South Pentecost	-	-	-	8	8	-	2	1	1
MALAMPA	220	151	69	3,062	1,653	1,409	235	99	136
North West Malekula	26	21	5	391	226	165	18	7	11
North East Malekula	11	8	3	534	274	260	69	23	45
Central Malekula	85	60	25	422	203	219	14	8	6
South West Malekula	4	3	1	370	203	167	3	1	2
South East Malekula	4	4	-	648	352	295	69	26	42
South Malekula	9	5	4	200	122	78	1	-	1
North Ambrym	27	15	12	266	149	117	2	-	2
West Ambrym	8	7	1	51	25	26	10	3	7
South East Ambrym	9	7	2	18	15	3	40	28	12
Paama	36	20	15	162	82	80	9	2	7

Table 7.12: Working population 15 years and over living in private households by employment status and region

Region	Employment Status								
	Employer			Self employed			Voluntary work		
	Total	Male	Female	Total	Male	Female	Total	Male	Female
SHEFA	405	285	120	4,873	2,498	2,375	123	28	94
Vermali	6	4	2	384	205	179	6	-	6
Vermaul	2	-	2	310	155	154	2	1	1
Varisu	5	4	1	12	9	3	-	-	-
South Epi	5	3	2	389	188	201	2	-	2
North Tongoa	4	3	1	163	67	96	4	2	2
Tongariki	1	1	-	26	17	9	1	-	1
Makimae	18	14	4	49	24	25	2	-	2
Nguna	52	37	15	552	317	235	7	2	5
Emau	14	12	2	177	89	88	11	3	8
Malorua	42	28	13	551	251	300	14	4	10
North Efate	50	32	18	41	25	15	10	3	7
Mele	9	6	2	68	30	38	8	2	5
Ifira	92	63	29	700	369	331	24	4	20
Pango	73	55	18	984	503	481	23	5	18
Erakor	29	19	10	444	233	212	5	1	4
Eratap	1	1	-	3	2	1	1	-	1
Eton	3	3	-	20	13	7	2	1	1
TAFEA	277	170	108	1,208	608	600	100	36	63
North Erromango	5	4	1	84	50	34	11	2	9
South Erromango	2	2	-	15	10	5	3	2	1
Aniwa	43	24	19	15	10	5	13	7	6
North Tanna	137	87	50	415	198	218	31	8	22
West Tanna	21	15	5	320	149	171	7	6	1
Middle Bush Tanna	35	21	14	29	18	10	8	2	5
South West Tanna	12	6	6	36	23	13	20	6	14
Whitesands	10	7	3	135	57	77	4	1	3
South Tanna	1	-	1	8	3	5	-	-	-
Futuna	5	-	5	133	77	56	1	-	1
Aneityum	8	4	4	18	13	5	1	1	-

Table 7.12: Working population 15 years and over living in private households by employment status and region

Region	Employment Status											
	Unpaid family work			Unpaid household worker			Producing goods for own consumption			Trainee work		
	Total	Male	Female	Total	Male	Female	Total	Male	Female	Total	Male	Female
VANUATU	4,492	2,444	2,049	3,015	969	2,046	16,317	8,323	7,993	439	265	174
URBAN	215	105	111	233	71	162	407	177	230	76	46	30
Port Vila	154	70	84	181	59	122	238	114	123	39	24	15
Luganville	61	34	27	52	12	40	169	63	106	37	23	15
RURAL	4,277	2,339	1,938	2,782	898	1,884	15,910	8,146	7,763	363	219	144
TORBA	240	135	105	245	116	129	782	406	376	26	22	4
Torres	4	3	2	8	3	4	11	3	8	-	-	-
Ureparapara	14	7	7	-	-	-	96	52	44	2	1	1
Motalava	20	13	7	51	29	22	136	65	71	12	10	2
Vanua Lava	108	58	51	34	18	16	186	104	82	2	1	1
Mota	-	-	-	1	-	1	-	-	-	1	1	-
Gaua	81	50	31	150	64	86	215	117	98	7	7	-
Merelava	12	5	7	1	1	-	138	65	73	2	2	-
SANMA	598	362	236	425	152	273	5,471	2,769	2,702	33	18	15
North West Santo	149	92	58	5	2	3	118	67	51	2	-	2
North Santo	102	55	47	132	69	63	832	440	392	4	1	3
West Santo	15	8	7	7	2	5	554	271	283	2	1	1
South Santo	73	42	31	159	64	95	1,316	686	629	4	1	3
East Santo	16	7	9	10	1	9	604	283	321	6	5	1
South East Santo	81	51	30	20	5	15	416	223	193	6	4	2
Canal - Fanafo	10	8	2	21	3	18	621	299	322	2	1	1
West Malo	18	12	6	26	-	26	610	300	310	2	1	1
East Malo	133	86	46	45	6	40	401	199	202	5	4	1
PENAMA	618	389	229	844	217	627	3,293	1,770	1,524	23	8	14
West Ambae	32	15	17	24	5	20	112	66	47	6	1	5
North Ambae	18	14	4	23	8	14	190	99	90	1	-	1
East Ambae	54	36	19	54	17	37	102	57	46	-	-	-
South Ambae	27	16	11	208	29	179	964	594	370	1	1	-
North Maewo	10	3	7	15	3	12	252	125	127	-	-	-
South Maewo	34	14	20	78	33	45	324	168	156	1	-	1
North Pentecost	277	201	76	347	95	251	304	137	167	1	-	1
Central Pentecost 1	82	43	39	29	5	24	53	24	29	3	1	2
Central Pentecost 2	16	9	7	63	19	44	516	264	252	8	5	3
South Pentecost	68	39	29	3	2	1	476	236	240	1	-	1
MALAMPA	2,156	1,128	1,028	543	123	420	3,734	1,891	1,844	28	16	12
North West Malekula	285	187	98	202	38	164	971	460	512	6	3	3
North East Malekula	242	106	136	103	27	75	604	289	314	1	-	1
Central Malekula	270	145	125	23	11	12	500	245	256	2	1	1
South West Malekula	6	3	2	2	1	1	207	122	85	1	-	1
South East Malekula	178	100	77	43	16	27	34	14	20	6	4	2
South Malekula	41	22	19	5	2	3	47	26	21	1	1	-
North Ambrym	328	126	202	4	2	2	883	477	406	1	1	-
West Ambrym	735	389	346	95	19	75	308	156	153	6	4	1
South East Ambrym	69	48	21	45	5	40	120	75	45	4	1	3
Paama	2	2	1	22	2	20	60	27	32	1	1	-

Table 7.12: Working population 15 years and over living in private households by employment status and region

Region	Employment Status											
	Unpaid family work			Unpaid household worker			Producing goods for own consumption			Trainee work		
	Total	Male	Female	Total	Male	Female	Total	Male	Female	Total	Male	Female
SHEFA	548	262	286	534	204	330	1,156	584	572	204	122	82
Vermali	5	4	1	1	-	1	187	93	94	-	-	-
Vermaul	-	-	-	-	-	-	14	6	7	-	-	-
Varisu	-	-	-	-	-	-	6	4	2	-	-	-
South Epi	1	-	1	-	-	-	4	2	2	1	1	-
North Tongoa	5	3	2	30	15	15	135	72	63	1	1	-
Tongariki	7	1	6	-	-	-	5	3	2	-	-	-
Makimae	24	10	14	6	1	5	22	14	8	-	-	-
Nguna	96	48	48	13	7	6	43	24	19	2	2	-
Emau	9	7	2	70	44	26	83	48	35	2	-	2
Malorua	5	4	1	2	-	2	26	6	19	171	103	68
North Efate	2	2	-	6	-	6	9	5	4	8	4	3
Mele	2	-	2	13	2	11	7	5	2	2	1	1
Ifira	168	84	84	213	80	133	138	62	76	10	8	2
Pango	74	30	44	101	26	76	120	80	40	7	2	5
Erakor	144	64	80	11	4	7	236	102	133	-	-	-
Eratap	4	3	1	13	3	10	10	7	2	-	-	-
Eton	2	2	-	54	22	32	112	50	62	-	-	-
TAFEA	118	63	55	191	87	103	1,473	728	746	49	32	17
North Erromango	30	16	14	1	-	1	165	90	76	1	-	1
South Erromango	-	-	-	1	1	-	118	64	54	-	-	-
Aniwa	8	3	5	26	15	11	68	29	40	1	-	1
North Tanna	32	23	10	19	4	15	528	254	275	24	16	8
West Tanna	13	7	5	11	7	3	25	12	12	7	5	2
Middle Bush Tanna	4	3	1	11	3	8	46	24	23	3	3	-
South West Tanna	14	6	8	116	55	60	459	226	234	4	2	2
Whitesands	11	3	8	3	1	2	44	20	24	5	2	3
South Tanna	-	-	-	-	-	-	2	1	1	-	-	-
Futuna	2	1	1	2	1	1	9	3	7	2	2	-
Aneityum	3	1	2	1	-	1	8	6	2	1	1	-

Table 7.13: Population 15 years and over living in private households by employment status, age, sex and region

Region and Age Group	Employment Status and Sex								
	Total			Employee - government			Employee - private		
	Total	Male	Female	Total	Male	Female	Total	Male	Female
VANUATU	78,729	43,099	35,630	10,345	5,534	4,811	19,631	12,088	7,543
15 - 19	4,176	2,368	1,808	64	37	28	568	369	199
20 - 24	9,647	5,252	4,395	810	404	406	2,566	1,570	996
25 - 29	11,724	6,242	5,482	1,644	800	844	3,432	2,042	1,390
30 - 34	11,269	6,048	5,221	1,736	840	896	3,221	1,957	1,264
35 - 39	9,541	5,176	4,365	1,655	855	801	2,567	1,570	996
40 - 44	8,661	4,714	3,948	1,455	770	686	2,239	1,353	886
45 - 49	7,449	4,177	3,272	1,277	768	509	1,883	1,165	718
50 - 54	6,017	3,314	2,702	982	610	371	1,435	890	545
55 - 59	4,207	2,359	1,848	443	280	163	868	576	291
60 - 64	2,795	1,566	1,229	171	102	69	489	330	158
65 - 69	1,723	969	754	67	37	30	242	173	69
70+	1,521	915	606	39	31	9	121	91	30
URBAN	21,567	12,109	9,458	4,819	2,678	2,142	10,877	6,287	4,589
15 - 19	415	256	159	19	11	8	246	160	86
20 - 24	2,378	1,332	1,046	382	196	186	1,447	832	615
25 - 29	3,567	1,945	1,622	762	402	360	2,001	1,122	880
30 - 34	3,470	1,883	1,587	781	398	383	1,819	1,012	806
35 - 39	2,806	1,562	1,244	734	411	323	1,389	772	617
40 - 44	2,579	1,422	1,157	673	366	307	1,196	685	512
45 - 49	2,219	1,272	947	597	364	233	1,038	599	438
50 - 54	1,827	1,053	774	494	301	192	804	493	311
55 - 59	1,140	664	476	227	139	88	487	307	180
60 - 64	674	407	268	90	56	33	267	177	90
65 - 69	322	196	126	43	20	23	130	86	44
70+	170	118	52	18	13	5	53	42	11
<i>Port Vila</i>	16,263	8,953	7,310	3,702	2,071	1,631	8,198	4,543	3,655
15 - 19	256	153	103	11	5	6	147	94	54
20 - 24	1,665	874	792	277	139	138	989	522	467
25 - 29	2,706	1,455	1,251	589	315	274	1,510	818	692
30 - 34	2,701	1,464	1,237	614	315	300	1,437	797	640
35 - 39	2,133	1,154	980	565	319	246	1,064	554	511
40 - 44	1,981	1,094	886	526	288	238	930	525	405
45 - 49	1,728	960	768	476	285	191	792	429	363
50 - 54	1,384	781	603	357	224	133	635	368	267
55 - 59	834	479	354	169	108	61	362	219	143
60 - 64	515	309	206	71	49	22	197	122	75
65 - 69	242	148	95	33	15	18	96	65	31
70+	118	82	36	13	9	4	38	31	7

Table 7.13: Population 15 years and over living in private households by employment status, age, sex and region

Region and Age Group	Employment Status and Sex								
	Total			Employee - government			Employee - private		
	Total	Male	Female	Total	Male	Female	Total	Male	Female
<i>Luganville</i>	5,304	3,156	2,148	1,117	607	510	2,678	1,744	934
15 - 19	159	103	56	8	6	2	99	66	33
20 - 24	712	458	254	105	58	47	458	311	148
25 - 29	861	490	371	173	86	86	491	303	188
30 - 34	769	419	350	166	83	83	382	216	166
35 - 39	672	408	264	168	92	76	325	218	107
40 - 44	598	328	270	147	78	69	266	159	107
45 - 49	492	312	179	121	79	42	245	170	75
50 - 54	444	272	172	136	77	59	168	125	43
55 - 59	306	185	122	59	31	27	125	88	37
60 - 64	159	97	62	18	7	11	70	56	14
65 - 69	80	48	32	10	5	5	34	21	13
70+	51	35	16	5	4	1	15	11	4
RURAL	57,162	30,990	26,172	5,525	2,856	2,669	8,754	5,800	2,954
15 - 19	3,761	2,112	1,649	45	25	19	322	209	112
20 - 24	7,269	3,920	3,349	428	208	220	1,119	737	382
25 - 29	8,157	4,296	3,860	883	399	484	1,431	921	510
30 - 34	7,799	4,165	3,634	955	442	513	1,403	945	458
35 - 39	6,735	3,614	3,121	922	444	478	1,178	799	379
40 - 44	6,083	3,292	2,791	783	404	379	1,042	669	374
45 - 49	5,230	2,905	2,325	680	404	276	845	566	280
50 - 54	4,189	2,261	1,928	488	309	179	632	397	235
55 - 59	3,067	1,695	1,372	216	141	75	381	270	112
60 - 64	2,121	1,159	962	82	46	36	222	153	68
65 - 69	1,401	773	627	24	18	6	112	86	25
70+	1,351	798	554	21	17	4	68	49	19
TORBA	2,524	1,392	1,132	256	134	122	256	171	85
15 - 19	214	112	102	6	2	4	15	5	9
20 - 24	343	180	163	22	7	15	35	21	14
25 - 29	361	203	158	41	20	20	32	21	11
30 - 34	351	197	154	39	20	20	38	28	10
35 - 39	288	156	132	46	23	23	40	25	14
40 - 44	255	144	111	37	23	14	30	22	9
45 - 49	234	131	103	31	16	14	20	19	2
50 - 54	181	95	86	20	14	6	20	13	7
55 - 59	111	64	47	9	7	3	12	8	4
60 - 64	75	44	31	4	2	2	8	4	3
65 - 69	62	34	27	-	-	-	2	1	1
70+	48	31	17	-	-	-	4	3	1

Table 7.13: Population 15 years and over living in private households by employment status, age, sex and region

Region and Age Group	Employment Status and Sex								
	Total			Employee - government			Employee - private		
	Total	Male	Female	Total	Male	Female	Total	Male	Female
SANMA	14,905	8,109	6,796	826	409	417	1,541	1,138	403
15 - 19	1,247	696	551	5	3	2	69	47	22
20 - 24	2,207	1,190	1,018	71	35	36	211	162	49
25 - 29	2,296	1,182	1,114	156	71	85	249	180	69
30 - 34	1,975	1,032	942	137	58	78	227	165	62
35 - 39	1,720	952	768	153	72	81	241	184	57
40 - 44	1,492	826	666	103	50	54	178	129	49
45 - 49	1,209	683	526	80	50	30	134	98	35
50 - 54	927	498	429	71	39	32	108	77	32
55 - 59	679	370	309	31	18	13	62	48	14
60 - 64	487	284	203	12	7	5	33	27	6
65 - 69	330	182	148	5	3	2	24	17	7
70+	335	213	123	2	2	-	5	3	2
PENAMA	8,301	4,475	3,826	719	329	390	485	359	126
15 - 19	727	396	331	2	1	1	14	8	6
20 - 24	1,055	546	509	48	16	32	73	48	25
25 - 29	1,134	607	527	98	33	65	73	57	16
30 - 34	1,039	566	473	139	56	83	85	70	15
35 - 39	919	488	431	100	45	55	65	48	17
40 - 44	839	461	378	118	55	63	55	39	16
45 - 49	743	402	341	105	57	48	48	36	12
50 - 54	640	353	288	65	40	25	38	27	10
55 - 59	457	252	205	29	18	12	14	11	3
60 - 64	304	166	138	12	5	6	9	7	2
65 - 69	225	113	112	1	1	-	6	5	1
70+	220	127	93	1	1	-	5	3	2
MALAMPA	11,772	6,220	5,552	1,022	551	471	771	571	200
15 - 19	748	412	336	12	8	4	29	22	7
20 - 24	1,339	737	602	72	44	28	73	57	16
25 - 29	1,427	742	685	148	77	70	109	75	34
30 - 34	1,558	804	754	148	68	80	127	95	32
35 - 39	1,398	708	690	194	87	106	106	86	20
40 - 44	1,254	663	592	138	70	68	95	59	36
45 - 49	1,131	604	528	148	90	58	91	72	19
50 - 54	897	483	414	98	64	34	50	41	9
55 - 59	746	385	361	43	27	15	37	26	11
60 - 64	525	261	265	15	7	8	27	17	10
65 - 69	373	195	178	4	4	-	14	11	4
70+	376	227	149	4	4	-	15	12	3

Table 7.13: Population 15 years and over living in private households by employment status, age, sex and region

Region and Age Group	Employment Status and Sex								
	Total			Employee - government			Employee - private		
	Total	Male	Female	Total	Male	Female	Total	Male	Female
SHEFA	14,534	7,988	6,546	1,792	936	855	4,900	3,003	1,897
15 - 19	547	345	202	14	8	5	168	108	59
20 - 24	1,670	922	747	138	64	74	632	395	237
25 - 29	2,175	1,157	1,018	275	120	155	821	489	332
30 - 34	2,120	1,151	969	301	142	159	771	479	292
35 - 39	1,809	983	826	286	149	137	625	378	247
40 - 44	1,671	898	773	273	144	128	585	348	238
45 - 49	1,436	801	636	208	119	89	475	286	189
50 - 54	1,175	624	551	167	102	65	375	212	163
55 - 59	821	467	354	83	56	28	221	148	73
60 - 64	549	313	236	26	17	9	129	85	45
65 - 69	290	177	113	8	5	3	62	50	11
70+	272	150	121	12	8	4	36	25	11
TAFEA	5,127	2,807	2,320	911	497	414	800	558	242
15 - 19	278	151	127	6	2	3	27	19	9
20 - 24	654	345	309	76	41	36	95	54	41
25 - 29	763	405	358	166	77	89	148	99	49
30 - 34	756	414	342	192	99	93	154	107	47
35 - 39	602	328	274	142	66	76	101	77	24
40 - 44	572	300	272	114	63	51	99	72	27
45 - 49	476	285	191	108	71	37	78	55	23
50 - 54	369	209	160	66	49	17	40	27	13
55 - 59	254	157	97	19	15	4	36	29	6
60 - 64	180	91	88	13	7	6	15	12	3
65 - 69	121	72	49	6	5	1	4	3	1
70+	101	50	51	2	2	-	4	4	-

Table 7.13: Population 15 years and over living in private households by employment status, age, sex and region

Region and Age Group	Employment Status and Sex											
	Employer			Self employed			Voluntary work			Unpaid family work		
	Total	Male	Female	Total	Male	Female	Total	Male	Female	Total	Male	Female
VANUATU	3,248	1,984	1,264	19,911	10,666	9,245	1,332	826	506	4,492	2,444	2,049
15 - 19	83	47	36	1,101	625	476	92	53	39	431	252	180
20 - 24	394	214	180	2,297	1,232	1,065	170	99	71	625	366	258
25 - 29	521	308	213	2,620	1,399	1,221	191	113	78	552	300	252
30 - 34	496	283	213	2,617	1,395	1,222	128	84	44	546	265	281
35 - 39	392	228	164	2,303	1,258	1,045	142	83	59	470	242	227
40 - 44	366	235	131	2,188	1,154	1,034	141	92	50	454	244	210
45 - 49	323	212	111	1,845	978	867	119	72	47	394	196	198
50 - 54	269	171	98	1,564	807	757	94	54	40	325	181	144
55 - 59	183	123	60	1,266	652	614	109	80	29	256	142	115
60 - 64	113	80	34	979	522	457	71	44	27	200	113	87
65 - 69	58	42	16	592	325	267	36	24	12	136	74	62
70+	49	40	9	538	318	220	40	28	12	104	68	36
URBAN	1,842	1,038	804	2,953	1,621	1,332	144	86	58	215	105	111
15 - 19	26	13	12	47	26	21	7	5	2	12	7	5
20 - 24	218	116	103	197	117	80	24	7	17	18	10	8
25 - 29	320	181	139	323	169	154	22	11	10	37	16	21
30 - 34	308	162	146	418	251	167	10	7	3	32	15	17
35 - 39	218	114	105	363	211	151	11	8	3	25	12	12
40 - 44	204	115	89	410	221	189	13	9	4	18	7	11
45 - 49	173	105	68	321	168	153	15	8	7	24	11	13
50 - 54	152	85	67	277	142	136	11	6	5	18	8	9
55 - 59	102	65	37	261	127	134	11	10	1	14	6	8
60 - 64	60	38	21	199	102	97	9	7	2	11	10	1
65 - 69	38	26	12	84	51	33	5	4	1	2	1	1
70+	22	18	5	54	37	18	4	2	2	3	-	3
<i>Port Vila</i>	1,502	843	659	2,148	1,175	973	101	54	47	154	70	84
15 - 19	17	9	8	24	12	11	5	3	2	10	6	4
20 - 24	170	87	83	138	81	56	17	2	15	14	8	6
25 - 29	269	152	117	234	123	112	14	8	5	25	8	17
30 - 34	261	137	124	300	177	124	8	6	2	24	10	13
35 - 39	173	91	82	260	150	110	9	6	3	21	8	12
40 - 44	166	98	68	295	159	136	7	4	3	13	5	8
45 - 49	151	89	61	246	132	114	13	6	7	14	7	7
50 - 54	118	61	57	209	110	99	6	2	4	11	3	7
55 - 59	80	50	29	180	86	94	8	7	1	10	4	6
60 - 64	50	33	17	157	82	75	6	4	2	8	8	-
65 - 69	31	21	10	63	38	25	4	3	1	2	1	1
70+	17	14	4	41	26	16	2	1	1	2	-	2

Table 7.13: Population 15 years and over living in private households by employment status, age, sex and region

Region and Age Group	Employment Status and Sex											
	Employer			Self employed			Voluntary work			Unpaid family work		
	Total	Male	Female	Total	Male	Female	Total	Male	Female	Total	Male	Female
<i>Luganville</i>	340	195	145	805	445	359	44	32	12	61	34	27
15 - 19	8	4	4	24	14	9	2	2	-	2	1	1
20 - 24	48	28	20	59	36	23	7	5	2	4	2	2
25 - 29	52	29	22	89	46	43	8	3	5	12	8	4
30 - 34	48	25	23	117	74	43	2	1	1	8	4	4
35 - 39	45	22	23	103	61	42	2	2	-	4	4	-
40 - 44	39	17	21	115	62	53	6	5	1	5	2	3
45 - 49	23	16	7	75	36	39	2	2	-	10	4	6
50 - 54	34	24	10	68	32	36	5	4	1	7	5	2
55 - 59	22	15	7	81	41	40	3	3	-	4	2	2
60 - 64	10	6	4	41	20	22	3	3	-	3	2	1
65 - 69	7	5	2	20	12	8	1	1	-	-	-	-
70+	5	4	1	13	11	2	2	1	1	1	-	1
RURAL	1,405	946	460	16,959	9,045	7,913	1,188	740	447	4,277	2,339	1,938
15 - 19	57	33	24	1,054	599	455	85	48	37	419	245	174
20 - 24	176	99	77	2,101	1,115	985	145	92	53	606	356	250
25 - 29	201	127	73	2,297	1,230	1,067	169	101	67	514	283	231
30 - 34	188	121	66	2,199	1,145	1,055	117	76	41	514	251	263
35 - 39	174	114	60	1,940	1,046	894	130	75	55	445	230	215
40 - 44	162	120	42	1,779	933	845	128	83	45	435	237	198
45 - 49	149	107	42	1,524	810	714	104	63	40	370	185	185
50 - 54	117	86	31	1,287	665	621	83	48	35	307	173	134
55 - 59	81	58	23	1,005	525	480	98	70	28	242	136	106
60 - 64	54	41	12	780	420	360	61	37	25	188	103	86
65 - 69	21	17	4	508	275	234	31	21	11	134	73	61
70+	27	22	4	484	281	202	36	26	9	101	68	33
TORBA	51	33	18	582	320	262	87	57	30	240	135	105
15 - 19	1	1	-	42	23	20	2	2	-	31	16	15
20 - 24	8	3	5	83	42	41	10	6	4	33	21	12
25 - 29	4	2	2	75	45	29	11	7	4	36	20	16
30 - 34	13	9	4	86	45	41	8	6	2	32	19	13
35 - 39	4	2	2	64	31	33	18	12	6	27	13	14
40 - 44	12	10	2	74	44	30	8	4	4	21	11	9
45 - 49	5	3	3	49	26	23	9	7	2	18	7	11
50 - 54	2	2	-	45	24	21	7	5	2	24	14	10
55 - 59	1	1	-	25	17	8	4	2	2	9	6	3
60 - 64	-	-	-	15	8	7	4	1	3	2	2	-
65 - 69	-	-	-	15	9	6	1	-	1	6	6	1
70+	-	-	-	7	6	2	5	5	-	2	1	1

Table 7.13: Population 15 years and over living in private households by employment status, age, sex and region

Region and Age Group	Employment Status and Sex											
	Employer			Self employed			Voluntary work			Unpaid family work		
	Total	Male	Female	Total	Male	Female	Total	Male	Female	Total	Male	Female
SANMA	280	196	84	5,563	2,948	2,615	168	118	50	598	362	236
15 - 19	21	14	7	502	276	225	10	8	2	64	46	18
20 - 24	46	30	16	829	435	395	13	10	3	101	68	32
25 - 29	53	37	16	854	450	404	21	11	10	75	36	38
30 - 34	30	15	14	725	357	368	21	17	4	65	37	28
35 - 39	25	18	7	595	320	275	24	15	9	66	42	24
40 - 44	30	21	9	530	282	248	27	18	8	52	31	20
45 - 49	32	24	8	459	245	214	14	11	3	53	30	23
50 - 54	23	19	4	324	169	155	10	7	3	44	27	17
55 - 59	10	9	1	249	126	122	18	13	5	28	12	16
60 - 64	6	5	1	211	120	92	6	6	-	25	18	7
65 - 69	2	1	1	142	73	68	-	-	-	15	7	8
70+	2	2	-	142	93	50	4	2	2	11	7	4
PENAMA	172	110	62	1,671	1,020	651	476	272	204	618	389	229
15 - 19	8	5	3	115	70	45	48	26	22	86	56	30
20 - 24	11	8	3	203	115	88	69	36	33	81	50	31
25 - 29	25	15	10	222	152	71	71	43	28	68	43	25
30 - 34	23	15	9	184	103	82	48	32	16	72	47	25
35 - 39	25	16	9	201	126	75	46	21	25	63	38	26
40 - 44	17	13	4	177	115	62	45	30	15	59	38	20
45 - 49	18	12	6	145	90	55	36	17	19	49	24	26
50 - 54	15	7	8	144	87	57	31	15	16	41	25	16
55 - 59	12	5	7	97	58	40	33	25	7	38	25	13
60 - 64	9	7	2	80	46	34	23	11	12	25	16	9
65 - 69	2	2	-	53	29	24	10	4	6	19	14	5
70+	5	4	1	50	31	19	17	12	5	18	13	4
MALAMPA	220	151	69	3,062	1,653	1,409	235	136	99	2,156	1,128	1,028
15 - 19	11	4	7	154	87	66	17	7	9	182	96	86
20 - 24	30	19	11	340	189	151	28	22	6	281	162	119
25 - 29	29	21	8	337	174	163	35	18	17	251	142	108
30 - 34	27	21	6	426	238	188	23	8	15	263	110	153
35 - 39	26	16	10	366	203	163	21	12	10	222	111	111
40 - 44	22	18	4	326	175	152	19	10	9	233	123	110
45 - 49	20	11	10	275	137	138	19	13	6	196	101	96
50 - 54	22	18	4	245	124	121	17	10	7	151	82	69
55 - 59	16	13	3	210	107	103	26	17	9	131	67	64
60 - 64	8	5	3	151	82	69	15	8	8	104	51	54
65 - 69	5	4	1	126	72	55	6	4	2	83	39	43
70+	3	3	1	106	66	40	8	6	2	59	43	17

Table 7.13: Population 15 years and over living in private households by employment status, age, sex and region

Region and Age Group	Employment Status and Sex											
	Employer			Self employed			Voluntary work			Unpaid family work		
	Total	Male	Female	Total	Male	Female	Total	Male	Female	Total	Male	Female
SHEFA	405	285	120	4,873	2,498	2,375	123	94	28	548	262	286
15 - 19	6	4	2	188	116	71	-	-	-	47	24	22
20 - 24	43	21	22	496	259	238	16	13	3	92	48	45
25 - 29	53	30	23	643	338	305	16	12	4	71	33	38
30 - 34	53	34	20	627	325	302	12	10	2	73	32	40
35 - 39	59	41	18	582	294	288	10	8	2	57	24	33
40 - 44	50	38	12	545	263	282	13	10	3	60	27	33
45 - 49	52	43	9	492	249	243	17	10	7	41	16	25
50 - 54	27	20	7	417	204	213	9	7	2	35	19	16
55 - 59	24	21	3	349	176	173	7	5	2	27	17	10
60 - 64	22	20	2	256	133	123	11	9	2	26	13	13
65 - 69	8	7	1	137	71	66	10	9	1	9	5	4
70+	9	8	1	141	71	71	-	-	-	11	4	7
TAFEA	277	170	108	1,208	608	600	100	63	36	118	63	55
15 - 19	10	6	5	54	26	28	8	5	3	10	7	3
20 - 24	37	18	20	149	76	73	9	5	4	18	6	11
25 - 29	36	22	14	167	72	95	14	10	4	14	9	5
30 - 34	41	27	14	151	76	75	6	4	2	9	5	4
35 - 39	34	21	14	132	72	59	11	7	4	11	2	8
40 - 44	31	19	11	127	55	72	16	11	5	11	5	6
45 - 49	21	14	7	104	63	41	7	4	3	13	8	5
50 - 54	28	20	8	111	57	54	8	3	5	13	6	7
55 - 59	19	9	9	75	42	33	11	7	3	9	8	1
60 - 64	9	5	4	66	32	34	2	2	-	6	3	3
65 - 69	3	2	1	35	20	15	4	3	1	2	2	-
70+	8	6	2	37	16	20	3	2	1	1	1	-

Table 7.13: Population 15 years and over living in private households by employment status, age, sex and region

Region and Age Group	Employment Status and Sex								
	Unpaid household worker			Producing goods for own consumption			Trainee work		
	Total	Male	Female	Total	Male	Female	Total	Male	Female
VANUATU	3,015	969	2,046	16,317	8,323	7,993	439	265	174
15 - 19	343	139	205	1,439	806	633	54	40	14
20 - 24	488	172	317	2,192	1,133	1,059	105	62	44
25 - 29	441	128	313	2,240	1,103	1,137	83	48	35
30 - 34	350	102	249	2,107	1,090	1,017	67	31	35
35 - 39	306	90	216	1,674	831	843	32	19	13
40 - 44	245	80	165	1,540	765	775	33	21	12
45 - 49	213	69	143	1,369	698	671	26	19	8
50 - 54	180	45	135	1,150	546	604	18	10	7
55 - 59	161	55	105	912	445	467	9	5	4
60 - 64	116	34	81	651	335	316	6	5	1
65 - 69	91	27	64	496	262	234	4	3	1
70+	82	29	53	546	309	237	2	1	1
URBAN	233	71	162	407	177	230	76	46	30
15 - 19	28	14	13	13	9	4	16	9	7
20 - 24	33	14	19	28	16	11	30	23	7
25 - 29	29	8	21	61	29	32	11	7	4
30 - 34	33	6	27	63	29	34	6	2	4
35 - 39	18	7	11	45	25	20	2	1	1
40 - 44	19	4	15	41	14	27	3	1	2
45 - 49	18	4	14	31	12	19	1	-	1
50 - 54	17	3	14	54	15	39	1	-	1
55 - 59	13	4	9	22	4	17	3	2	1
60 - 64	11	3	8	28	12	15	-	-	-
65 - 69	8	1	7	11	6	5	2	1	1
70+	5	1	4	10	5	5	-	-	-
Port Vila	181	59	122	238	114	123	39	24	15
15 - 19	27	14	12	5	3	2	9	5	4
20 - 24	29	13	16	17	10	7	14	11	3
25 - 29	22	5	17	39	21	18	5	4	1
30 - 34	25	4	20	30	17	13	2	1	1
35 - 39	12	5	7	26	19	7	2	1	1
40 - 44	11	3	8	30	11	19	2	-	2
45 - 49	14	3	11	19	8	11	1	-	1
50 - 54	12	2	10	35	11	24	-	-	-
55 - 59	11	3	8	12	2	10	2	1	1
60 - 64	9	3	6	16	8	8	-	-	-
65 - 69	6	1	5	6	3	3	1	-	1
70+	3	1	2	2	1	1	-	-	-

Table 7.13: Population 15 years and over living in private households by employment status, age, sex and region

Region and Age Group	Employment Status and Sex								
	Unpaid household worker			Producing goods for own consumption			Trainee work		
	Total	Male	Female	Total	Male	Female	Total	Male	Female
<i>Luganville</i>	52	12	40	169	63	106	37	23	15
15 - 19	1	-	1	8	6	2	7	4	3
20 - 24	4	1	3	10	6	4	16	12	4
25 - 29	7	3	4	23	8	15	6	3	3
30 - 34	8	2	6	33	12	21	4	1	3
35 - 39	6	2	4	19	6	13	-	-	-
40 - 44	8	1	7	11	3	8	1	1	-
45 - 49	4	1	3	12	4	8	-	-	-
50 - 54	5	1	4	19	4	15	1	-	1
55 - 59	2	1	1	9	2	7	1	1	-
60 - 64	2	-	2	11	4	7	-	-	-
65 - 69	2	-	2	5	3	2	1	1	-
70+	2	-	2	8	4	4	-	-	-
RURAL	2,782	898	1,884	15,910	8,146	7,763	363	219	144
15 - 19	316	124	191	1,426	797	628	38	31	7
20 - 24	455	157	297	2,164	1,116	1,048	75	39	36
25 - 29	412	120	292	2,179	1,074	1,105	71	41	31
30 - 34	317	96	222	2,044	1,061	984	60	29	31
35 - 39	287	82	205	1,629	806	823	29	18	12
40 - 44	225	76	150	1,499	751	748	30	20	10
45 - 49	194	65	129	1,338	686	652	25	19	7
50 - 54	164	42	122	1,096	531	565	17	10	6
55 - 59	147	51	96	890	441	449	6	3	3
60 - 64	104	31	73	624	323	301	6	5	1
65 - 69	83	26	57	485	257	229	2	2	-
70+	77	28	49	536	303	232	2	1	1
TORBA	245	116	129	782	406	376	26	22	4
15 - 19	22	12	10	94	50	43	1	1	-
20 - 24	45	25	21	104	54	51	2	1	1
25 - 29	37	23	14	121	61	60	4	3	1
30 - 34	34	13	21	94	51	42	8	8	-
35 - 39	21	10	11	66	38	28	3	2	1
40 - 44	16	7	9	55	21	34	2	2	-
45 - 49	24	8	16	74	42	32	5	4	1
50 - 54	16	4	12	45	18	27	1	1	-
55 - 59	14	8	6	37	16	21	-	-	-
60 - 64	4	3	1	38	23	14	-	-	-
65 - 69	8	2	6	29	17	13	-	-	-
70+	5	2	3	26	15	11	-	-	-

Table 7.13: Population 15 years and over living in private households by employment status, age, sex and region

Region and Age Group	Employment Status and Sex								
	Unpaid household worker			Producing goods for own consumption			Trainee work		
	Total	Male	Female	Total	Male	Female	Total	Male	Female
SANMA	425	152	273	5,471	2,769	2,702	33	18	15
15 - 19	60	30	30	513	269	244	3	3	-
20 - 24	62	23	39	862	421	441	12	5	7
25 - 29	66	18	47	814	374	440	9	4	5
30 - 34	57	14	43	711	367	344	3	2	1
35 - 39	46	16	31	568	285	283	1	-	1
40 - 44	31	13	18	540	280	260	1	1	-
45 - 49	31	12	19	403	209	194	3	2	1
50 - 54	23	7	16	321	152	170	1	1	-
55 - 59	18	7	11	262	136	127	-	-	-
60 - 64	12	3	9	182	99	83	-	-	-
65 - 69	11	5	5	132	76	56	-	-	-
70+	8	3	5	162	101	61	-	-	-
PENAMA	844	217	627	3,293	1,770	1,524	23	8	14
15 - 19	94	23	71	359	207	152	1	-	1
20 - 24	126	35	92	437	238	200	6	-	6
25 - 29	131	29	102	441	232	208	5	3	2
30 - 34	90	26	64	392	217	175	5	1	4
35 - 39	92	25	67	325	168	157	1	-	1
40 - 44	76	22	54	290	147	143	2	2	-
45 - 49	64	11	53	275	152	123	2	2	-
50 - 54	55	14	41	251	137	114	-	-	-
55 - 59	43	10	33	191	100	92	-	-	-
60 - 64	29	7	21	118	66	51	-	-	-
65 - 69	23	7	16	111	52	60	-	-	-
70+	21	8	13	104	55	48	-	-	-
MALAMPA	543	123	420	3,734	1,891	1,844	28	16	12
15 - 19	63	18	44	278	167	111	3	2	1
20 - 24	98	24	75	412	219	194	4	1	3
25 - 29	76	12	64	442	223	219	1	-	1
30 - 34	47	12	35	489	248	241	8	4	4
35 - 39	57	6	51	405	184	220	3	3	-
40 - 44	41	9	32	373	196	177	7	4	3
45 - 49	31	9	22	351	171	180	-	-	-
50 - 54	29	9	21	284	134	150	1	1	-
55 - 59	32	7	25	252	122	130	-	-	-
60 - 64	28	7	22	174	83	92	1	1	-
65 - 69	17	3	14	118	58	59	-	-	-
70+	24	8	16	157	87	70	-	-	-

Table 7.13: Population 15 years and over living in private households by employment status, age, sex and region

Region and Age Group	Employment Status and Sex								
	Unpaid household worker			Producing goods for own consumption			Trainee work		
	Total	Male	Female	Total	Male	Female	Total	Male	Female
SHEFA	534	204	330	1,156	584	572	204	122	82
15 - 19	49	30	18	62	41	21	15	11	3
20 - 24	84	33	51	131	68	63	37	22	15
25 - 29	83	28	55	175	82	92	40	26	14
30 - 34	78	27	50	170	87	83	36	14	21
35 - 39	55	20	35	115	56	58	19	11	8
40 - 44	40	11	29	89	46	43	17	11	6
45 - 49	33	15	18	104	53	51	14	10	4
50 - 54	32	5	27	101	48	53	12	6	5
55 - 59	33	16	17	70	26	44	6	3	3
60 - 64	17	4	13	57	29	28	5	4	1
65 - 69	16	7	9	37	20	17	2	2	-
70+	15	7	8	46	26	19	2	1	1
TAFEA	191	87	103	1,473	728	746	49	32	17
15 - 19	28	11	17	120	63	57	14	13	1
20 - 24	39	18	20	218	117	101	14	10	4
25 - 29	19	9	10	187	101	86	12	5	7
30 - 34	12	4	8	189	91	98	1	-	1
35 - 39	17	6	11	151	74	76	2	2	-
40 - 44	22	14	8	152	62	90	1	-	1
45 - 49	11	9	2	131	59	72	2	1	1
50 - 54	8	3	5	93	43	50	2	1	1
55 - 59	7	3	4	78	42	36	-	-	-
60 - 64	14	7	7	55	23	32	-	-	-
65 - 69	8	2	6	58	34	24	-	-	-
70+	4	-	4	42	18	24	-	-	-

Table 7.14: Working population 15 years and over living in private households by nature of business or organisation, sex and region

Nature of business and sex	Vanuatu	Urban	Port Vila	Luganville	Rural	Torba	Sanma	Penama	Malampa	Shefa	Tafea
Total	78,729	21,567	16,263	5,304	57,162	2,524	14,905	8,301	11,772	14,534	5,127
Manufacturer	8,096	4,184	3,325	859	3,912	115	510	320	491	2,027	449
Warehouse	3,030	1,575	1,244	332	1,455	43	244	121	218	618	209
Government Dept.	9,148	4,151	3,198	953	4,997	223	782	632	900	1,641	820
Hospital	2,596	1,483	1,229	254	1,112	50	179	108	119	561	95
Shop	5,878	3,108	2,221	887	2,770	71	375	374	524	1,010	415
Farm	37,561	810	373	436	36,751	1,835	11,877	6,469	9,006	4,943	2,621
NGOs	8,706	3,999	2,789	1,210	4,707	154	630	225	493	2,701	503
Other	3,586	2,239	1,869	369	1,347	33	207	44	20	1,029	14
Not Stated	128	17	14	2	112	-	101	7	-	4	-
Males	43,099	12,109	8,953	3,156	30,990	1,392	8,109	4,475	6,220	7,988	2,807
Manufacturer	2,836	2,771	2,163	608	65	74	407	218	316	1,297	273
Warehouse	1,758	1,059	816	243	699	31	198	87	127	467	173
Government Dept.	4,014	2,403	1,857	546	1,611	117	387	292	503	870	447
Hospital	1,117	417	334	83	700	21	56	44	42	158	54
Shop	1,737	1,200	829	371	537	23	141	220	249	359	189
Farm	1,950	446	235	211	1,504	979	6,232	3,398	4,619	2,664	1,296
NGOs	29,348	2,436	1,614	822	26,912	117	472	168	348	1,569	363
Other	4,110	1,363	1,094	269	2,747	31	158	40	16	605	13
Not Stated	1,290	13	12	1	1,277	-	58	7	-	-	-
Females	35,630	9,458	7,310	2,148	26,172	1,132	6,796	3,826	5,552	6,546	2,320
Manufacturer	1,455	1,414	1,163	251	41	41	103	102	175	730	176
Warehouse	744	516	428	88	228	12	46	34	91	152	37
Government Dept.	3,300	1,748	1,341	407	1,552	106	395	339	397	772	373
Hospital	1,363	1,066	895	171	297	29	123	64	77	403	42
Shop	2,278	1,908	1,392	516	370	48	234	154	275	651	225
Farm	2,070	364	138	225	1,706	856	5,645	3,072	4,387	2,280	1,325
NGOs	23,494	1,563	1,175	388	21,931	37	157	57	145	1,131	141
Other	1,968	876	775	101	1,092	2	49	4	4	424	1
Not Stated	519	3	2	1	516	-	43	-	-	4	-

Table 7.15: Working population 15 years and over living in private households by industry, sex and region

Industry and Sex	Vanuatu	Urban	Port Vila	Luganville	Rural	Torba	Sanma	Penama	Malampa	Shefa	Tafea
Total	78,729	21,567	16,263	5,304	57,162	2,524	14,905	8,301	11,772	14,534	5,127
Accommodation and food services activities	2,068	1,325	1,089	235	743	13	113	28	74	449	66
Activities of extraterritorial organizations and bodies	1,313	315	199	116	998	22	89	36	78	737	36
Activities of households as employers; undifferentiated goods and services producing activities of households for own use	4,123	836	668	168	3,287	218	577	1,111	883	293	206
Administrative and support service activities	2,316	1,122	1,002	121	1,194	36	83	55	115	814	92
Agriculture, forestry and fishing	31,315	720	378	343	30,595	1,431	11,133	5,360	7,621	3,074	1,975
Arts, entertainment and recreation	2,806	355	332	23	2,451	8	15	11	18	2,388	10
Construction	4,025	1,543	1,064	478	2,483	126	460	255	293	1,055	295
Educaiton	3,794	1,202	870	332	2,592	157	575	453	547	318	543
Electricity, gas, steam and air conditioning supply	900	254	196	58	646	2	12	13	10	600	10
Financial and insurance activities	931	631	568	62	300	18	18	57	36	111	60
Human health and social work activities	1,455	697	513	184	758	40	82	114	133	282	107
Information and communication	777	337	304	33	441	14	37	19	58	289	24
Manufacturing	2,715	1,681	1,165	517	1,034	44	165	87	208	462	68
Mining and quarrying	495	28	24	4	467	-	1	3	2	461	-
Other service activities	3,606	1,651	1,470	182	1,955	68	388	145	475	432	447
Professional, scientific and technical activities	972	321	289	32	651	5	17	48	44	514	24
Public administration and defense; compulsory social security	2,097	1,492	1,222	270	604	17	67	28	83	342	68
Real estate activities	246	69	61	8	177	22	3	1	4	144	3
Transportation and storage	2,816	1,406	1,037	369	1,410	2	313	84	134	758	118
Water supply; sewerage, waste management and remediation activities	267	88	66	22	179	57	21	8	10	75	8
Wholesale and retail trade; repair of motor vehicles and motorcycles	4,369	2,686	1,988	697	1,684	163	229	132	599	356	204
Unknown	5,322	2,808	1,759	1,049	2,514	60	508	256	346	582	762

Table 7.15: Working population 15 years and over living in private households by industry, sex and region

Industry and Sex	Vanuatu	Urban	Port Vila	Luganville	Rural	Torba	Sanma	Penama	Malampa	Shefa	Tafea
Males	43,099	12,109	8,953	3,156	30,990	1,392	8,109	4,475	6,220	7,988	2,807
Accommodation and food services activities	918	488	400	88	430	8	48	13	37	304	19
Activities of extraterritorial organizations and bodies	511	180	104	77	331	20	62	29	55	145	21
Activities of households as employers; undifferentiated goods and services producing activities of households for own use	1,689	192	157	35	1,497	104	201	518	358	222	93
Administrative and support service activities	1,112	591	524	67	521	21	53	38	82	270	58
Agriculture, forestry and fishing	17,736	426	241	185	17,310	779	5,873	2,890	3,957	2,810	1,001
Arts, entertainment and recreation	320	189	177	12	131	3	4	9	8	102	5
Construction	3,835	1,508	1,038	470	2,328	124	449	252	291	922	290
Educaiton	1,613	431	324	107	1,182	65	215	147	236	286	233
Electricity, gas, steam and air conditioning supply	332	202	150	53	129	2	12	12	8	86	10
Financial and insurance activities	459	286	252	34	173	8	9	25	19	90	22
Human health and social work activities	629	283	220	63	346	22	46	52	47	126	55
Information and communication	399	199	183	16	200	11	31	14	41	86	16
Manufacturing	1,703	970	692	278	733	14	109	59	97	404	50
Mining and quarrying	63	22	18	4	41	-	1	2	2	36	-
Other service activities	2,011	767	675	92	1,245	38	205	90	224	428	259
Professional, scientific and technical activities	392	219	196	23	173	3	13	25	26	89	17
Public administration and defense; compulsory social security	1,558	1,056	840	216	502	15	55	22	64	293	53
Real estate activities	119	40	35	5	79	22	2	-	1	52	2
Transportation and storage	2,592	1,233	892	341	1,359	2	311	84	133	720	109
Water supply; sewerage, waste management and remediation activities	198	74	57	17	124	57	19	6	9	25	7
Wholesale and retail trade; repair of motor vehicles and motorcycles	2,241	1,195	856	339	1,047	75	107	74	347	351	93
Unknown	2,668	1,559	926	633	1,110	-	283	115	176	142	394

Table 7.15: Working population 15 years and over living in private households by industry, sex and region

Industry and Sex	Vanuatu	Urban	Port Vila	Luganville	Rural	Torba	Sanma	Penama	Malampa	Shefa	Tafea
Females	40,814	8,320	7,310	2,148	32,494	1,132	6,796	3,826	5,552	6,546	2,320
Accommodation and food services activities	1,150	837	689	148	313	5	65	15	37	145	47
Activities of extraterritorial organizations and bodies	801	135	95	39	667	2	27	8	22	593	15
Activities of households as employers; undifferentiated goods and services producing activities of households for own use	2,434	644	511	133	1,791	114	375	593	525	71	113
Administrative and support service activities	1,204	532	478	53	673	15	30	16	33	544	34
Agriculture, forestry and fishing	13,579	294	136	158	13,285	653	5,260	2,470	3,664	264	974
Arts, entertainment and recreation	2,486	166	155	11	2,320	5	11	2	10	2,287	5
Construction	190	35	27	8	155	2	11	3	1	133	5
Educaiton	2,181	771	546	225	1,410	92	360	306	310	32	310
Electricity, gas, steam and air conditioning supply	568	51	46	5	517	-	-	1	2	514	-
Financial and insurance activities	472	345	316	29	127	10	9	32	17	21	38
Human health and social work activities	826	414	293	121	411	18	36	63	87	156	52
Information and communication	378	138	121	17	241	3	6	5	17	202	7
Manufacturing	1,012	712	473	239	301	31	56	27	111	58	18
Mining and quarrying	432	6	6	-	425	-	-	1	-	424	-
Other service activities	1,595	884	795	89	710	29	183	55	251	4	188
activities	580	102	93	8	479	2	4	23	18	425	7
Public administration and defense; compulsory social security	539	436	382	55	103	2	11	6	19	49	15
Real estate activities	127	29	26	3	98	-	1	1	3	92	1
Transportation and storage	224	173	145	28	51	-	3	-	1	38	8
Water supply; sewerage, waste management and remediation activities	70	14	9	5	55	-	2	2	1	50	1
Wholesale and retail trade; repair of motor vehicles and motorcycles	2,128	1,491	1,133	358	637	88	123	58	252	5	112
Unknown	2,653	1,249	833	416	1,405	60	224	142	170	440	368

Table 7.16: Working population 15 years and over living in private households by occupation, sex and region

Occupation and sex	Vanuatu	Region and province at Census night									
		Urban	Port Vila	Luganville	Rural	Torba	Sanma	Penama	Malampa	Shefa	Tafea
Total	78,729	21,567	16,263	5,304	57,162	2,524	14,905	8,301	11,772	14,534	5,127
Armed forces occupations	787	257	170	87	530	3	25	61	313	101	26
Clerical support workers	1,931	1,243	1,111	132	688	24	96	28	128	368	43
Craft and related trades workers	4,235	1,689	1,320	369	2,546	117	343	422	215	1,276	172
Elementary occupations	11,226	3,244	2,259	985	7,982	729	1,596	1,144	1,200	2,233	1,080
Managers	2,054	1,346	1,107	239	708	18	45	68	59	437	81
Plant and machine operators, and assemblers	2,194	1,038	763	274	1,157	13	196	54	86	717	91
Professionals	7,046	2,807	2,141	666	4,239	225	650	589	785	1,323	668
Service and sales workers	12,376	5,371	4,372	1,000	7,005	121	1,321	335	1,115	3,399	713
Skilled agricultural, forestry and fishery workers	29,745	572	262	309	29,173	1,099	10,053	5,276	7,424	3,919	1,401
Technicians and associate professionals	1,712	988	827	161	724	28	65	46	63	469	53
Unknown	5423	3012	1931	1081	2411	146	516	278	382	291	798
Males	43,099	12,109	8,953	3,156	30,990	1,392	8,109	4,475	6,220	7,988	2,807
Armed forces occupations	549	230	149	81	319	3	21	15	178	80	22
Clerical support workers	798	454	405	49	344	15	50	20	87	151	20
Craft and related trades workers	3,486	1,455	1,125	330	2,031	79	307	319	170	1,007	149
Elementary occupations	5,725	1,639	1,052	586	4,087	400	904	570	684	990	538
Managers	1,305	856	702	154	449	17	29	49	46	257	52
Plant and machine operators, and assemblers	2,122	1,001	737	264	1,122	13	194	53	84	690	88
Professionals	3,076	1,237	936	300	1,839	113	264	216	361	568	316
Service and sales workers	5,966	2,497	2,043	454	3,469	52	737	201	548	1,521	408
Skilled agricultural, forestry and fishery workers	15,953	348	194	153	15,606	599	5,257	2,872	3,832	2,284	762
Technicians and associate professionals	1,209	735	603	132	474	20	55	33	37	293	36
Unknown	2910	1657	1006	651	1252	81	289	127	192	147	416
Females	35,630	9,458	7,310	2,148	26,172	1,132	6,796	3,826	5,552	6,546	2,320
Armed forces occupations	238	28	21	6	211	-	4	47	135	21	4
Clerical support workers	1,133	789	706	83	344	9	45	8	41	217	23
Craft and related trades workers	748	234	195	39	515	38	36	103	46	269	23
Elementary occupations	5,501	1,605	1,207	399	3,895	329	692	574	516	1,242	542
Managers	749	490	405	85	259	1	16	19	13	180	29
Plant and machine operators, and assemblers	72	37	27	10	35	-	2	2	2	27	2
Professionals	3,971	1,570	1,205	366	2,400	112	386	373	423	755	352
Service and sales workers	6,410	2,874	2,329	546	3,536	69	583	134	567	1,878	304
Skilled agricultural, forestry and fishery workers	13,791	224	68	156	13,568	500	4,797	2,404	3,592	1,635	640
Technicians and associate professionals	503	252	224	29	250	7	10	13	26	176	18
Unknown	2,513	1,354	924	430	1,159	65	226	151	190	144	382

Table 7.17: Population 15 years and over living in private households who did not work during the week before the Census and did not have a job, and whether actively looking for work by sex, area council by province and urban-rural

Region	Person actively looked for work								
	Total			Yes			No		
	Total	Male	Female	Total	Male	Female	Total	Male	Female
VANUATU	100,573	45,808	54,765	5,049	2,647	2,402	95,524	43,161	52,362
URBAN	22,498	9,617	12,881	2,286	1,196	1,090	20,212	8,421	11,791
Port Vila	16,682	7,289	9,393	1,827	987	840	14,855	6,301	8,553
Luganville	5,816	2,328	3,488	459	209	250	5,358	2,120	3,238
RURAL	78,075	36,191	41,883	2,763	1,451	1,312	75,312	34,740	40,571
TORBA	4,087	1,914	2,173	138	66	72	3,949	1,847	2,101
Torres	565	264	301	2	-	2	563	264	299
Ureparapara	151	71	80	1	1	-	150	70	80
Motalava	708	342	366	4	4	-	704	338	366
Vanua Lava	1,143	554	589	84	38	47	1,059	516	542
Mota	329	153	176	11	11	-	318	143	176
Gaua	987	440	547	36	13	23	951	427	523
Merelava	204	89	115	-	-	-	204	89	115
SANMA	10,065	4,620	5,445	333	175	159	9,732	4,446	5,286
North West Santo	595	277	318	3	3	-	591	274	318
North Santo	1,361	670	690	15	10	6	1,345	661	685
West Santo	803	390	413	2	1	1	801	389	412
South Santo	2,358	1,108	1,250	51	29	22	2,308	1,079	1,228
East Santo	1,610	718	892	39	20	18	1,571	697	874
South East Santo	2,172	890	1,281	188	93	95	1,984	797	1,187
Canal - Fanafo	666	318	348	5	4	1	660	313	347
West Malo	271	124	147	21	8	13	251	116	135
East Malo	230	125	105	9	6	3	221	119	102
PENAMA	11,454	5,367	6,087	318	165	152	11,136	5,201	5,935
West Ambae	1,265	601	664	56	35	22	1,209	566	643
North Ambae	989	453	536	14	8	6	975	445	530
East Ambae	638	294	344	16	9	7	623	286	337
South Ambae	86	40	46	7	5	3	79	35	44
North Maewo	262	78	184	1	1	-	261	77	184
South Maewo	523	232	291	1	1	-	522	231	291
North Pentecost	2,732	1,352	1,380	40	19	21	2,692	1,333	1,359
Central Pentecost 1	681	320	361	15	1	14	666	319	347
Central Pentecost 2	2,158	996	1,162	2	1	1	2,156	995	1,161
South Pentecost	2,119	1,001	1,118	166	87	79	1,954	914	1,039
MALAMPA	13,239	6,282	6,957	266	158	108	12,974	6,124	6,849
North West Malekula	972	437	535	23	12	10	950	425	525
North East Malekula	2,186	1,052	1,134	56	28	27	2,130	1,023	1,107
Central Malekula	1,906	800	1,106	93	55	38	1,812	744	1,068
South West Malekula	1,520	753	767	8	4	4	1,512	749	763
South East Malekula	1,883	911	973	10	4	5	1,874	907	967
South Malekula	2,295	1,152	1,143	18	12	6	2,276	1,140	1,137
North Ambrym	619	249	370	18	13	5	601	236	365
West Ambrym	410	197	214	17	14	3	393	183	210
South East Ambrym	859	450	409	8	6	2	851	444	407
Paama	588	282	306	15	8	7	573	274	300

Table 7.17: Population 15 years and over living in private households who did not work during the week before the Census and did not have a job, and whether actively looking for work by sex, area council by province and urban-rural

Region	Person actively looked for work								
	Total			Yes			No		
	Total	Male	Female	Total	Male	Female	Total	Male	Female
SHEFA	19,415	8,755	10,660	853	442	412	18,562	8,314	10,248
Vermali	719	315	404	20	10	10	699	305	394
Vermaul	657	305	352	3	-	3	654	305	350
Varisu	1,139	566	573	2	2	-	1,137	564	573
South Epi	957	492	465	3	2	1	954	490	465
North Tongoa	495	223	271	1	-	1	494	223	270
Tongariki	247	117	130	4	3	1	243	114	129
Makimae	600	304	296	11	10	1	589	294	295
Nguna	898	417	481	14	8	6	884	409	475
Emau	203	106	97	16	10	6	187	96	91
Malorua	1,008	402	606	23	12	11	985	390	595
North Efate	1,495	689	806	25	14	11	1,470	675	795
Mele	2,267	975	1,291	170	82	88	2,096	893	1,203
Ifira	567	243	325	130	65	65	437	178	259
Pango	787	360	427	108	42	65	679	318	362
Erakor	3,845	1,689	2,156	210	116	94	3,635	1,573	2,062
Eratap	2,306	1,002	1,304	84	53	31	2,222	949	1,273
Eton	1,224	549	675	29	11	18	1,195	538	657
TAFEA	19,815	9,254	10,561	855	445	410	18,959	8,809	10,151
North Erromango	536	236	299	22	8	14	514	228	286
South Erromango	228	99	129	1	-	1	227	99	128
Aniwa	220	85	135	7	3	4	213	82	131
North Tanna	2,198	1,029	1,169	2	2	-	2,196	1,027	1,169
West Tanna	5,148	2,337	2,811	89	52	37	5,059	2,285	2,775
Middle Bush Tanna	3,357	1,602	1,754	236	128	108	3,121	1,474	1,646
South West Tanna	3,206	1,512	1,694	34	19	15	3,172	1,493	1,679
Whitesands	3,478	1,657	1,821	374	186	189	3,104	1,472	1,633
South Tanna	580	272	308	85	44	41	494	228	267
Futuna	278	126	151	3	-	3	275	126	149
Aneityum	587	298	289	3	3	-	584	295	289

Table 7.18: Population 15 years and over living in private households who did not work during the week before the Census and did not have a job, and whether actively looking for work by 5-year age group, sex, province and urban-rural

Region and Age Group	Person had not job and actively looking for work								
	Total			Yes			No		
	Total	Male	Female	Total	Male	Female	Total	Male	Female
VANUATU	100,573	45,808	54,765	5,049	2,647	2,402	95,524	42,814	51,570
15 - 19	21,285	10,797	10,488	678	361	317	20,607	10,436	10,171
20 - 24	15,748	7,315	8,433	1,378	759	619	14,370	6,556	7,814
25 - 29	11,929	5,104	6,824	1,070	533	537	10,859	4,571	6,287
30 - 34	9,528	3,941	5,587	661	327	334	8,867	3,614	5,252
35 - 39	7,208	3,087	4,120	413	203	211	6,795	2,885	3,910
40 - 44	6,403	2,776	3,627	334	170	164	6,069	2,606	3,463
45 - 49	5,762	2,548	3,214	238	131	107	5,524	2,417	3,107
50 - 54	4,924	2,104	2,820	132	73	59	4,792	2,031	2,762
55 - 59	4,530	1,984	2,546	65	39	26	4,465	1,946	2,520
60 - 64	4,046	1,807	2,239	50	30	20	3,996	1,777	2,219
65 - 69	3,152	1,460	1,692	19	13	6	3,133	1,447	1,686
70+	6,059	2,884	3,174	11	8	3	6,047	2,876	3,172
URBAN	22,498	9,617	12,881	2,286	1,196	1,090	20,212	8,074	10,999
15 - 19	5,511	2,701	2,810	293	165	127	5,219	2,536	2,683
20 - 24	4,316	1,980	2,336	660	372	289	3,656	1,609	2,047
25 - 29	2,792	1,141	1,651	498	244	254	2,294	896	1,397
30 - 34	1,937	688	1,249	304	146	158	1,633	542	1,091
35 - 39	1,351	460	892	196	90	107	1,155	370	785
40 - 44	1,134	393	740	136	69	67	998	324	674
45 - 49	1,087	398	689	102	52	50	985	346	639
50 - 54	1,030	351	679	54	30	24	976	321	654
55 - 59	920	376	544	22	13	9	898	363	535
60 - 64	889	377	511	12	8	4	877	369	507
65 - 69	602	286	316	4	3	1	598	283	315
70+	930	465	465	4	3	1	926	462	464
<i>Port Vila</i>	16,682	7,289	9,393	1,827	987	840	14,855	6,301	8,553
15 - 19	3,978	1,968	2,009	240	138	102	3,737	1,830	1,907
20 - 24	3,350	1,585	1,765	523	306	217	2,827	1,279	1,548
25 - 29	2,103	913	1,190	395	204	191	1,708	709	999
30 - 34	1,438	516	922	236	116	120	1,202	399	803
35 - 39	1,015	345	670	156	76	81	859	270	589
40 - 44	846	306	540	118	61	58	728	246	482
45 - 49	788	295	493	85	42	43	703	253	450
50 - 54	761	265	496	42	23	19	719	242	477
55 - 59	687	291	396	15	11	4	672	280	392
60 - 64	656	282	374	9	5	4	647	277	370
65 - 69	430	206	224	3	2	1	427	204	223
70+	630	315	315	4	3	1	626	312	314
<i>Luganville</i>	5,816	2,328	3,488	459	209	250	5,358	2,120	3,238
15 - 19	1,534	733	801	52	27	25	1,482	706	776
20 - 24	966	395	571	138	66	72	829	329	499
25 - 29	689	227	462	103	40	63	586	187	399
30 - 34	499	173	326	68	30	38	431	143	288
35 - 39	336	115	222	40	14	26	296	100	196
40 - 44	288	87	201	17	8	9	270	79	192
45 - 49	298	103	195	17	10	7	281	93	188
50 - 54	269	86	183	12	7	5	257	79	178
55 - 59	233	85	148	7	2	5	226	83	143
60 - 64	233	95	138	3	3	-	230	92	138
65 - 69	171	80	92	1	1	-	170	79	92
70+	300	150	150	-	-	-	300	150	150

Table 7.18: Population 15 years and over living in private households who did not work during the week before the Census and did not have a job, and whether actively looking for work by 5-year age group, sex, province and urban-rural

Region and Age Group	Person had not job and actively looking for work								
	Total			Yes			No		
	Total	Male	Female	Total	Male	Female	Total	Male	Female
RURAL	78,075	36,191	41,883	2,763	1,451	1,312	75,312	34,740	40,571
15 - 19	15,774	8,096	7,678	385	196	190	15,388	7,900	7,488
20 - 24	11,432	5,335	6,097	718	387	331	10,714	4,948	5,766
25 - 29	9,137	3,964	5,173	571	288	283	8,565	3,675	4,890
30 - 34	7,591	3,253	4,338	357	181	177	7,234	3,072	4,161
35 - 39	5,857	2,628	3,229	217	113	104	5,640	2,515	3,125
40 - 44	5,269	2,383	2,887	198	101	97	5,071	2,281	2,789
45 - 49	4,676	2,150	2,526	136	80	57	4,539	2,070	2,469
50 - 54	3,894	1,753	2,142	78	43	34	3,817	1,710	2,107
55 - 59	3,610	1,608	2,002	42	26	17	3,568	1,583	1,985
60 - 64	3,157	1,429	1,728	37	22	16	3,119	1,407	1,712
65 - 69	2,551	1,174	1,376	15	10	5	2,536	1,164	1,371
70+	5,129	2,419	2,710	7	5	2	5,121	2,414	2,708
TORBA	4,087	1,914	2,173	138	66	72	3,949	1,847	2,101
15 - 19	778	411	368	19	11	8	760	400	359
20 - 24	501	230	270	29	14	15	472	216	256
25 - 29	508	214	294	28	12	16	480	203	277
30 - 34	429	183	245	11	2	9	418	181	236
35 - 39	362	182	179	17	8	9	344	174	170
40 - 44	290	137	154	6	3	3	284	134	150
45 - 49	253	113	140	9	7	3	243	106	137
50 - 54	217	104	113	10	7	3	207	97	110
55 - 59	204	88	116	3	1	2	201	87	114
60 - 64	144	66	78	1	-	1	143	66	77
65 - 69	139	64	75	2	-	2	137	64	72
70+	262	120	142	2	2	-	260	118	142
SANMA	10,065	4,620	5,445	333	175	159	9,732	4,446	5,286
15 - 19	2,369	1,209	1,160	57	34	23	2,311	1,175	1,137
20 - 24	1,519	678	841	97	51	46	1,422	627	795
25 - 29	1,162	465	697	87	41	46	1,075	424	651
30 - 34	917	377	540	32	15	18	885	362	522
35 - 39	709	314	394	21	13	8	688	301	387
40 - 44	656	278	378	24	12	12	632	267	366
45 - 49	506	226	280	9	6	3	498	220	277
50 - 54	439	199	240	3	2	1	436	197	239
55 - 59	366	182	184	1	1	-	365	181	184
60 - 64	392	161	230	2	1	1	390	160	229
65 - 69	306	153	153	-	-	-	306	153	153
70+	724	377	346	1	-	1	723	377	345
PENAMA	11,454	5,367	6,087	318	165	152	11,136	5,201	5,935
15 - 19	2,008	1,029	980	52	22	30	1,957	1,007	950
20 - 24	1,547	744	803	75	46	28	1,472	697	775
25 - 29	1,271	545	726	42	15	27	1,229	530	699
30 - 34	1,106	503	604	42	21	22	1,064	482	582
35 - 39	945	441	503	37	24	12	908	417	491
40 - 44	840	407	433	26	15	11	814	392	422
45 - 49	712	346	366	19	10	8	694	336	358
50 - 54	653	290	363	11	3	8	642	287	355
55 - 59	589	283	306	7	3	4	582	280	302
60 - 64	514	232	282	5	4	1	508	228	281
65 - 69	396	168	227	1	1	-	395	167	227
70+	873	378	495	1	-	1	872	378	494

Table 7.18: Population 15 years and over living in private households who did not work during the week before the Census and did not have a job, and whether actively looking for work by 5-year age group, sex, province and urban-rural

Region and Age Group	Person had not job and actively looking for work								
	Total			Yes			No		
	Total	Male	Female	Total	Male	Female	Total	Male	Female
MALAMPA	13,239	6,282	6,957	266	158	108	12,974	6,124	6,849
15 - 19	2,667	1,402	1,265	34	19	15	2,633	1,383	1,250
20 - 24	1,692	819	873	79	55	25	1,613	765	848
25 - 29	1,392	633	759	54	34	19	1,338	598	739
30 - 34	1,205	524	681	29	15	14	1,176	509	667
35 - 39	1,032	484	548	17	8	9	1,015	476	539
40 - 44	881	389	492	20	7	13	861	382	479
45 - 49	817	365	452	16	10	6	801	355	446
50 - 54	690	336	355	6	4	2	684	332	353
55 - 59	633	277	356	2	-	2	631	277	354
60 - 64	572	250	321	4	2	2	568	248	319
65 - 69	514	250	263	3	3	-	511	248	263
70+	1,145	553	592	2	2	-	1,143	551	592
SHEFA	19,415	8,755	10,660	853	442	412	18,562	8,314	10,248
15 - 19	3,953	1,957	1,995	119	62	57	3,834	1,896	1,939
20 - 24	3,124	1,495	1,629	255	129	126	2,869	1,366	1,503
25 - 29	2,426	1,060	1,365	185	101	84	2,241	959	1,282
30 - 34	1,850	725	1,124	109	55	54	1,740	670	1,070
35 - 39	1,291	524	768	59	24	35	1,233	500	733
40 - 44	1,169	492	678	45	18	26	1,125	474	651
45 - 49	1,141	511	630	33	19	14	1,108	492	616
50 - 54	983	407	576	21	13	7	962	393	569
55 - 59	918	384	534	14	10	4	904	374	530
60 - 64	792	386	406	10	6	4	782	380	402
65 - 69	632	272	360	3	2	1	629	270	359
70+	1,136	541	595	2	2	-	1,135	539	595
TAFEA	19,815	9,254	10,561	855	445	410	18,959	8,809	10,151
15 - 19	3,999	2,089	1,910	105	48	56	3,894	2,040	1,854
20 - 24	3,049	1,369	1,680	183	92	91	2,866	1,277	1,589
25 - 29	2,378	1,046	1,332	176	85	91	2,203	962	1,241
30 - 34	2,084	940	1,143	133	73	60	1,951	867	1,084
35 - 39	1,518	682	836	66	35	31	1,452	647	805
40 - 44	1,432	680	753	78	46	32	1,355	633	721
45 - 49	1,247	589	658	51	29	23	1,195	560	635
50 - 54	912	416	495	27	14	13	885	403	482
55 - 59	900	394	506	16	11	5	884	384	501
60 - 64	744	333	410	15	8	7	728	325	404
65 - 69	564	265	298	6	4	2	557	261	296
70+	989	450	539	-	-	-	989	450	539

Table 7.19: Population 15 years and over living in private households who did not work during the week before the census with reasons for not having a job, by sex and region

Region	Reasons for not working and not looking for work in the last 7 days											
	Total			Full time Student			Part time Student			Doing domestic work only for self and others		
	Total	Male	Female	Total	Male	Female	Total	Male	Female	Total	Male	Female
VANUATU	95,524	43,161	52,362	15,362	7,765	7,597	1,012	518	494	65,065	28,487	36,578
URBAN	20,212	8,421	11,791	5,791	2,807	2,985	345	175	170	10,503	3,748	6,754
Port Vila	14,855	6,301	8,553	4,474	2,170	2,305	248	129	119	7,467	2,739	4,728
Luganville	5,358	2,120	3,238	1,317	637	680	97	46	51	3,036	1,009	2,027
RURAL	75,312	34,740	40,571	9,570	4,958	4,612	667	343	324	54,563	24,739	29,824
TORBA	3,949	1,847	2,101	350	175	175	30	21	9	2,927	1,355	1,572
Torres	563	264	299	18	13	4	1	-	1	521	240	281
Ureparapara	150	70	80	6	4	2	1	-	1	119	58	61
Motalava	704	338	366	44	18	25	4	3	1	481	225	256
Vanua Lava	1,059	516	542	144	79	65	13	10	3	767	368	400
Mota	318	143	176	12	6	6	4	3	1	264	121	143
Gaua	951	427	523	109	46	63	4	3	1	623	277	345
Merelava	204	89	115	18	9	9	2	1	1	152	66	86
SANMA	9,732	4,446	5,286	1,686	866	819	94	42	51	6,300	2,757	3,542
North West Santo	591	274	318	50	26	24	1	1	-	492	229	262
North Santo	1,617	389	1,228	207	45	161	20	14	6	1,072	251	822
West Santo	1,953	1,079	874	298	172	127	5	2	3	1,328	683	645
South Santo	1,044	697	347	225	123	101	6	4	2	630	485	145
East Santo	899	797	102	233	218	15	11	7	4	468	414	53
South East Santo	998	313	685	203	105	98	6	4	2	616	127	489
Canal - Fanafo	1,073	661	412	156	112	44	12	4	8	757	465	292
West Malo	1,303	116	1,187	247	32	215	30	5	24	821	47	774
East Malo	253	119	135	66	32	34	2	-	2	115	56	59
PENAMA	11,136	5,201	5,935	932	456	476	91	49	41	8,450	3,989	4,461
West Ambae	1,209	566	643	155	73	82	26	14	12	841	397	444
North Ambae	816	286	530	47	25	22	1	-	1	529	207	322
East Ambae	261	77	184	112	49	63	2	-	2	83	3	80
South Ambae	1,680	1,333	347	150	125	25	23	14	9	1,233	1,021	213
North Maewo	656	319	337	48	21	27	7	5	2	461	223	238
South Maewo	489	445	44	54	33	21	2	2	-	309	298	11
North Pentecost	326	35	291	33	19	14	-	-	-	237	7	230
Central Pentecost 1	1,590	231	1,359	134	26	108	8	-	8	1,234	175	1,059
Central Pentecost 2	2,156	995	1,161	129	56	73	12	6	5	1,830	851	980
South Pentecost	1,954	914	1,039	69	28	42	9	8	1	1,692	809	883
MALAMPA	12,974	6,124	6,849	1,604	816	788	126	60	66	9,468	4,502	4,967
North West Malekula	2,130	1,023	1,107	313	170	143	28	9	19	1,432	682	750
North East Malekula	1,812	744	1,068	284	134	150	30	15	15	1,186	460	726
Central Malekula	1,874	907	967	142	71	71	7	4	4	1,506	736	770
South West Malekula	2,276	1,140	1,137	182	87	95	19	12	6	1,922	973	949
South East Malekula	643	236	407	62	58	4	1	-	1	510	131	379
South Malekula	950	425	525	339	169	170	15	7	8	384	174	209
North Ambrym	1,512	749	763	55	32	23	8	7	1	1,354	671	684
West Ambrym	393	183	210	116	67	49	1	1	-	117	49	68
South East Ambrym	744	444	300	28	9	19	11	2	9	628	413	215
Paama	639	274	365	84	19	65	5	3	2	429	213	217

Table 7.19: Population 15 years and over living in private households who did not work during the week before the census with reasons for not having a job, by sex and region

Region	Reasons for not working and not looking for work in the last 7 days											
	Total			Full time Student			Part time Student			Doing domestic work only for self and others		
	Total	Male	Female	Total	Male	Female	Total	Male	Female	Total	Male	Female
SHEFA	18,562	8,314	10,248	2,607	1,316	1,291	138	73	65	12,662	5,467	7,195
Vermali	508	114	394	36	13	23	1	1	-	355	69	286
Vermaul	1,185	390	795	135	75	60	13	2	11	779	250	529
Varisu	2,737	675	2,062	462	84	378	20	9	11	1,896	424	1,472
South Epi	2,846	1,573	1,273	551	372	179	21	13	8	1,587	983	603
North Tongoa	1,299	949	350	189	162	27	20	20	-	639	333	306
Tongariki	878	305	573	50	29	21	1	-	1	728	215	513
Makimae	769	305	465	35	22	13	2	-	2	701	273	428
Nguna	834	564	270	69	25	44	2	2	-	664	489	175
Emau	619	490	129	42	19	23	4	4	-	524	452	72
Malorua	519	223	295	56	40	16	-	-	-	354	135	219
North Efate	769	294	475	71	35	36	2	-	2	587	228	359
Mele	500	409	91	46	41	5	-	-	-	362	305	57
Ifira	691	96	595	94	9	85	3	-	3	500	66	434
Pango	2,096	893	1,203	351	171	180	23	9	14	1,460	598	863
Erakor	437	178	259	90	51	39	10	5	5	232	74	158
Eratap	679	318	362	154	79	75	5	2	3	404	183	220
Eton	1,195	538	657	176	89	87	11	6	5	891	390	501
TAFEA	18,959	8,809	10,151	2,392	1,329	1,063	189	97	92	14,756	6,669	8,087
North Erromango	5,059	2,285	2,775	819	421	398	43	25	18	3,857	1,677	2,181
South Erromango	514	228	286	107	62	45	5	2	3	337	136	200
Aniwa	227	99	128	21	12	9	-	-	-	181	77	104
North Tanna	213	82	131	1	1	-	2	1	1	193	71	122
West Tanna	2,196	1,027	1,169	209	116	93	22	8	14	1,796	833	963
Middle Bush Tanna	3,121	1,474	1,646	445	252	192	49	24	26	2,355	1,087	1,268
South West Tanna	3,172	1,493	1,679	160	87	73	20	8	12	2,806	1,311	1,496
Whitesands	3,104	1,472	1,633	434	260	173	25	16	9	2,248	1,029	1,219
South Tanna	494	228	267	76	53	23	11	8	3	322	125	197
Futuna	275	126	149	68	36	33	9	4	5	169	74	95
Aneityum	584	295	289	52	30	22	3	1	1	493	251	242

Table 7.19: Population 15 years and over living in private households who did not work during the week before the census with reasons for not having a job, by sex and region

Region	Reasons for not working and not looking for work in the last 7 days														
	Retired pensioner or income recipient			Sick or injured			Disabled			Too old or infirm to work			Other		
	Total	Male	Female	Total	Male	Female	Total	Male	Female	Total	Male	Female	Total	Male	Female
VANUATU	1,037	609	427	2,229	1,062	1,167	1,138	633	505	7,153	2,872	4,281	2,528	1,214	1,313
URBAN	671	387	284	430	204	225	234	130	104	1,675	676	999	564	294	270
Port Vila	512	290	222	299	148	151	139	72	67	1,218	493	725	496	259	236
Luganville	159	97	62	130	57	74	95	58	37	457	182	274	68	34	34
RURAL	365	222	143	1,799	858	942	905	503	402	5,478	2,196	3,282	1,964	921	1,043
TORBA	12	9	3	138	64	74	58	35	23	303	110	194	130	78	52
Torres	-	-	-	5	4	2	3	1	1	15	5	9	-	-	-
Ureparapara	-	-	-	6	3	3	2	1	1	15	4	11	1	-	1
Motalava	7	5	2	21	11	10	9	8	1	70	25	45	68	42	27
Vanua Lava	5	4	1	37	16	21	20	11	9	69	26	43	4	3	1
Mota	-	-	-	4	2	2	7	3	4	26	7	19	-	-	-
Gaua	-	-	-	47	19	28	13	7	6	100	42	58	56	33	23
Merelava	-	-	-	18	9	9	4	3	1	9	1	8	1	-	1
SANMA	44	32	12	392	195	197	164	91	73	877	380	497	175	82	94
North West Santo	-	-	-	5	3	2	8	3	5	30	9	21	5	2	3
North Santo	4	-	4	107	25	82	22	4	18	130	38	92	56	12	44
West Santo	3	3	-	92	67	25	29	21	7	148	88	61	49	43	6
South Santo	10	6	4	39	23	16	15	11	4	103	40	63	16	5	11
East Santo	19	19	-	47	40	7	20	15	5	92	77	15	9	7	2
South East Santo	2	1	1	38	13	24	15	14	2	107	43	64	10	6	4
Canal - Fanafo	1	1	-	22	15	7	18	11	6	89	49	40	18	3	15
West Malo	3	1	2	35	3	32	26	7	19	131	20	111	10	1	9
East Malo	2	1	1	8	6	2	11	4	7	46	16	30	3	3	-
PENAMA	16	10	6	439	188	251	155	80	75	869	335	533	184	93	92
West Ambae	1	1	-	29	9	20	20	11	9	118	51	67	18	10	8
North Ambae	2	2	-	85	18	68	22	4	18	93	25	68	35	4	31
East Ambae	2	1	1	20	9	11	5	3	2	28	11	17	9	1	8
South Ambae	2	2	-	68	28	40	23	20	3	138	83	54	42	40	2
North Maewo	3	1	2	53	35	17	9	5	4	60	24	37	14	5	9
South Maewo	-	-	-	43	42	1	12	10	2	51	43	8	18	17	1
North Pentecost	-	-	-	7	2	5	7	6	1	34	2	32	10	1	9
Central Pentecost 1	2	-	2	40	10	30	16	2	14	128	13	115	28	5	23
Central Pentecost 2	3	3	-	33	15	18	27	14	13	116	46	71	5	4	1
South Pentecost	1	-	1	61	20	40	13	5	8	102	38	64	6	6	-
MALAMPA	37	20	17	308	134	175	189	107	82	1,072	412	659	170	74	96
North West Malekula	3	1	2	68	35	33	38	23	15	236	98	138	13	5	7
North East Malekula	9	4	5	30	17	13	29	16	13	226	87	139	17	11	6
Central Malekula	2	1	1	85	31	54	17	10	7	80	35	45	34	19	16
South West Malekula	12	6	6	19	7	12	25	15	10	91	36	55	6	3	3
South East Malekula	1	-	1	6	4	2	8	7	1	42	26	16	13	10	3
South Malekula	1	1	-	55	23	33	13	3	10	135	48	87	8	-	8
North Ambrym	2	2	-	13	8	6	16	9	7	62	20	41	2	1	1
West Ambrym	2	1	1	10	5	4	22	13	9	68	24	45	58	23	35
South East Ambrym	1	1	-	9	1	8	14	5	9	51	11	40	2	2	-
Paama	4	3	1	13	3	10	6	6	-	80	27	53	17	-	17

Table 7.19: Population 15 years and over living in private households who did not work during the week before the census with reasons for not having a job, by sex and region

Region	Reasons for not working and not looking for work in the last 7 days														
	Retired pensioner or income recipient			Sick or injured			Disabled			Too old or infirm to work			Other		
	Total	Male	Female	Total	Male	Female	Total	Male	Female	Total	Male	Female	Total	Male	Female
SHEFA	198	119	79	238	138	100	189	104	85	1,332	539	792	1,198	557	641
Vermali	-	-	-	12	1	11	6	5	1	67	22	45	32	3	29
Vermaul	9	8	1	16	8	8	17	9	8	97	33	64	119	5	114
Varisu	24	4	20	30	6	24	22	5	17	142	39	103	142	105	37
South Epi	50	36	14	48	39	9	19	14	5	129	72	57	443	45	398
North Tongoa	25	24	1	13	13	-	9	7	2	61	48	13	342	342	-
Tongariki	1	-	1	10	5	5	10	7	3	51	22	29	26	26	-
Makimae	1	1	-	4	4	-	8	5	2	20	1	19	-	-	-
Nguna	3	2	1	10	9	1	6	5	1	77	30	47	3	2	1
Emau	-	-	-	2	1	1	9	4	5	37	10	27	1	-	1
Malorua	2	2	-	9	5	4	8	4	4	72	37	35	19	1	18
North Efate	-	-	-	6	1	5	10	8	2	90	20	70	3	2	1
Mele	1	1	-	15	14	1	3	2	1	50	44	6	23	2	21
Ifira	5	-	5	6	-	6	14	2	12	45	3	42	24	16	8
Pango	21	13	8	31	17	14	23	11	11	178	70	107	10	3	7
Erakor	39	17	21	8	4	4	6	4	2	51	23	28	1	-	1
Eratap	13	7	6	8	8	1	12	7	5	80	29	51	4	3	1
Eton	5	4	1	11	5	6	8	5	3	85	36	49	7	2	5
TAFEA	58	33	26	283	138	145	149	86	63	1,026	419	607	106	38	68
North Erromango	16	11	5	92	51	41	39	21	18	177	73	104	16	8	9
South Erromango	1	-	1	13	8	5	6	2	4	34	12	21	11	6	5
Aniwa	-	-	-	6	4	2	2	1	1	17	5	12	-	-	-
North Tanna	-	-	-	-	-	-	3	2	1	13	7	6	1	-	1
West Tanna	2	1	1	26	13	13	16	10	6	88	36	52	37	11	26
Middle Bush Tanna	2	1	1	59	23	37	17	12	5	180	73	107	14	3	11
South West Tanna	4	1	3	13	5	8	14	8	6	150	73	78	5	1	3
Whitesands	5	3	2	46	20	26	37	23	14	290	111	179	19	9	10
South Tanna	21	11	10	14	7	6	3	2	1	47	21	26	-	-	-
Futuna	4	4	1	3	1	2	7	5	3	15	3	11	-	-	-
Aneityum	3	2	1	11	6	5	5	1	4	15	5	10	2	-	2

Table 7.20: Population 15 years and over living in private households who did not work during the week before the census with reasons for not having a job, 5-year age group, sex, province and urban-rural

Region	Total			Full time student			Part time student		
	Total	Male	Female	Total	Male	Female	Total	Male	Female
VANUATU	95,524	43,161	52,362	15,362	7,765	7,597	1,012	518	494
15 - 19	18,492	9,029	9,462	9,522	5,042	4,480	351	182	169
20 - 24	14,449	7,351	7,168	3,543	2,281	1,263	337	191	146
25 - 29	11,021	4,938	6,230	1,001	346	655	172	99	73
30 - 34	8,196	3,351	5,052	614	35	579	60	10	50
35 - 39	6,416	3,000	3,698	26	8	17	12	7	4
40 - 44	5,724	2,903	3,090	30	21	9	13	9	4
45 - 49	6,857	2,853	4,283	600	11	589	37	5	32
50 - 54	5,383	2,387	3,288	7	6	1	9	3	6
55 - 59	5,691	2,456	3,510	6	5	1	10	5	5
60 - 64	4,232	2,068	2,506	7	5	2	3	2	1
65 - 69	3,658	1,832	2,190	2	2	-	3	2	1
70+	5,282	2,445	3,212	4	3	1	4	3	1
URBAN	20,223	8,421	11,802	5,791	2,807	2,985	345	175	170
15 - 19	4,958	2,536	2,422	3,531	1,907	1,624	98	54	44
20 - 24	2,804	1,605	1,207	730	716	13	82	67	15
25 - 29	2,710	882	1,832	759	138	621	92	37	56
30 - 34	1,574	408	1,183	133	9	124	27	4	23
35 - 39	1,130	385	794	16	4	12	3	1	2
40 - 44	1,071	503	588	23	19	4	5	4	1
45 - 49	1,589	384	1,245	593	8	585	30	3	27
50 - 54	1,005	353	692	3	3	-	3	1	2
55 - 59	895	349	598	1	1	-	2	2	-
60 - 64	882	397	539	1	-	1	1	1	-
65 - 69	644	316	397	-	-	-	1	1	-
70+	926	498	501	1	1	-	-	-	-
<i>Port Vila</i>	14,898	6,318	8,581	4,474	2,170	2,305	248	129	119
15 - 19	3,759	1,832	1,927	2,907	1,378	1,529	59	32	27
20 - 24	2,087	1,279	812	635	624	10	56	47	9
25 - 29	2,255	697	1,546	746	125	621	88	35	53
30 - 34	1,243	266	991	130	6	124	24	2	22
35 - 39	870	307	607	16	4	12	3	1	2
40 - 44	884	406	496	23	19	4	5	4	1
45 - 49	721	292	469	11	8	3	5	3	2
50 - 54	735	276	499	3	3	-	3	1	2
55 - 59	635	266	421	1	1	-	2	2	-
60 - 64	648	306	397	1	-	1	1	1	-
65 - 69	427	237	259	-	-	-	1	1	-
70+	627	348	352	1	1	-	-	-	-
<i>Luganville</i>	5,849	2,366	3,483	1,317	637	680	97	46	51
15 - 19	1,275	742	533	624	529	95	39	22	17
20 - 24	791	364	433	95	92	3	25	20	5
25 - 29	550	223	324	13	13	-	4	2	2
30 - 34	394	180	230	3	3	-	3	2	1
35 - 39	294	116	226	-	-	-	-	-	-
40 - 44	245	135	130	-	-	-	-	-	-
45 - 49	904	130	814	582	-	582	25	-	25
50 - 54	306	115	231	-	-	-	-	-	-
55 - 59	284	121	215	-	-	-	-	-	-
60 - 64	255	129	181	-	-	-	-	-	-
65 - 69	223	117	176	-	-	-	-	-	-
70+	302	188	187	-	-	-	-	-	-

Table 7.20: Population 15 years and over living in private households who did not work during the week before the census with reasons for not having a job, 5-year age group, sex, province and urban-rural

Region	Total			Full time student			Part time student		
	Total	Male	Female	Total	Male	Female	Total	Male	Female
RURAL	73,985	34,145	39,841	9,570	4,958	4,612	667	343	324
15 - 19	13,258	6,355	6,902	5,991	3,135	2,856	253	128	125
20 - 24	11,409	5,608	5,823	2,814	1,564	1,249	255	124	131
25 - 29	8,173	3,918	4,260	242	209	34	80	62	18
30 - 34	6,506	2,805	3,731	481	26	455	34	6	28
35 - 39	5,192	2,478	2,765	9	4	5	9	6	2
40 - 44	4,598	2,262	2,364	7	2	5	8	5	3
45 - 49	5,188	2,330	2,901	7	3	4	7	2	5
50 - 54	4,311	1,896	2,458	4	3	1	6	2	4
55 - 59	4,689	1,969	2,774	5	4	1	8	3	5
60 - 64	3,307	1,533	1,829	6	5	1	2	1	1
65 - 69	2,963	1,378	1,655	2	2	-	2	1	1
70+	4,308	1,808	2,573	3	2	1	4	3	1
TORBA	4,342	2,031	2,311	350	175	175	30	21	9
15 - 19	819	427	392	326	162	163	19	14	5
20 - 24	529	245	287	22	11	11	7	5	2
25 - 29	548	228	302	2	1	1	1	1	-
30 - 34	399	204	207	1	1	-	1	-	1
35 - 39	345	204	183	-	-	-	-	-	-
40 - 44	315	166	167	-	-	-	1	1	-
45 - 49	246	140	147	-	-	-	-	-	-
50 - 54	241	131	151	-	-	-	-	-	-
55 - 59	183	123	112	-	-	-	-	-	-
60 - 64	155	100	110	-	-	-	-	-	-
65 - 69	265	155	179	-	-	-	-	-	-
70+	300	104	269	-	-	-	1	-	1
SANMA	10,104	4,639	5,466	1,686	866	819	94	42	51
15 - 19	2,369	1,203	1,166	1,484	747	738	47	25	22
20 - 24	1,468	655	818	177	104	73	31	10	21
25 - 29	1,151	457	677	16	10	6	6	3	3
30 - 34	678	298	398	1	1	-	-	-	-
35 - 39	453	187	312	-	-	-	-	-	-
40 - 44	565	394	191	1	1	-	1	1	-
45 - 49	839	331	548	3	2	1	2	-	2
50 - 54	625	254	411	-	-	-	4	1	3
55 - 59	454	233	273	1	-	1	2	1	1
60 - 64	378	214	219	2	1	1	-	-	-
65 - 69	392	196	265	-	-	-	1	1	-
70+	720	411	383	-	-	-	-	-	-
PENAMA	11,490	5,379	6,110	932	456	476	91	49	41
15 - 19	1,829	1,026	803	454	428	26	40	29	11
20 - 24	1,443	729	721	24	24	-	18	14	4
25 - 29	963	558	392	4	3	1	1	1	-
30 - 34	1,368	421	961	447	-	447	25	1	24
35 - 39	1,077	507	612	-	-	-	1	1	-
40 - 44	955	447	526	-	-	-	4	2	2
45 - 49	785	368	456	1	-	1	1	1	-
50 - 54	669	322	387	-	-	-	-	-	-
55 - 59	598	315	336	-	-	-	-	-	-
60 - 64	527	265	317	-	-	-	1	-	1
65 - 69	399	205	264	1	1	-	-	-	-
70+	869	412	531	1	-	1	1	1	-

Table 7.20: Population 15 years and over living in private households who did not work during the week before the census with reasons for not having a job, 5-year age group, sex, province and urban-rural

Region	Total			Full time student			Part time student		
	Total	Male	Female	Total	Male	Female	Total	Male	Female
MALAMPA	13,359	6,332	7,028	1,604	816	788	126	60	66
15 - 19	2,689	1,412	1,276	1,480	741	739	73	35	38
20 - 24	1,663	794	875	107	64	43	35	17	18
25 - 29	1,411	632	764	5	2	3	9	2	7
30 - 34	911	418	511	-	-	-	-	-	-
35 - 39	672	362	354	1	-	1	-	-	-
40 - 44	564	282	301	-	-	-	1	1	-
45 - 49	1,239	585	695	1	-	1	1	1	-
50 - 54	1,067	539	568	4	3	1	2	1	1
55 - 59	940	511	481	2	2	-	1	1	-
60 - 64	725	391	388	1	1	-	-	-	-
65 - 69	633	313	389	-	-	-	1	-	1
70+	833	286	620	2	2	-	2	2	-
SHEFA	17,930	8,041	9,889	2,607	1,316	1,291	138	73	65
15 - 19	3,649	1,811	1,838	2,136	1,055	1,081	52	24	27
20 - 24	2,722	1,303	1,429	416	228	188	59	36	24
25 - 29	1,977	923	1,047	36	24	12	12	9	3
30 - 34	1,379	660	735	8	2	6	5	2	3
35 - 39	1,115	505	655	5	2	3	1	-	1
40 - 44	1,076	483	616	2	1	1	1	-	1
45 - 49	1,035	501	576	1	1	-	2	-	2
50 - 54	974	402	614	-	-	-	-	-	-
55 - 59	1,727	555	1,227	2	2	-	5	1	4
60 - 64	882	392	545	-	-	-	1	1	-
65 - 69	746	401	415	1	1	-	-	-	-
70+	612	299	386	-	-	-	-	-	-
TAFEA	19,380	9,034	10,346	2,392	1,329	1,063	189	97	92
15 - 19	2,283	667	1,616	111	2	109	22	-	22
20 - 24	3,954	2,073	1,884	2,068	1,132	935	106	43	63
25 - 29	2,597	1,311	1,268	179	168	10	50	46	4
30 - 34	2,090	994	1,108	24	22	2	3	3	-
35 - 39	1,698	902	838	3	2	1	7	5	1
40 - 44	1,414	679	753	4	-	4	-	-	-
45 - 49	1,224	595	669	1	-	1	1	-	1
50 - 54	917	439	518	-	-	-	-	-	-
55 - 59	906	422	537	-	-	-	-	-	-
60 - 64	748	362	441	3	3	-	-	-	-
65 - 69	563	298	334	-	-	-	-	-	-
70+	989	487	575	-	-	-	-	-	-

Table 7.20: Population 15 years and over living in private households who did not work during the week before the census with reasons for not having a job, 5-year age group, sex, province and urban-rural

Region	Doing domestic work only for self and others			Retired pensioner or income recipient			Sick or injured			Disability			Too old or infirm to work			Other		
	Total	Male	Female	Total	Male	Female	Total	Male	Female	Total	Male	Female	Total	Male	Female	Total	Male	Female
VANUATU	65,065	28,487	36,578	1,037	609	427	2,229	1,062	1,167	1,138	633	505	7,153	2,872	4,281	2,528	1,214	1,313
15 - 19	7,831	3,416	4,415	13	3	9	157	72	85	132	74	59	23	5	18	463	236	227
20 - 24	9,788	4,483	5,305	15	5	10	209	84	125	126	74	52	45	7	37	385	225	230
25 - 29	9,177	4,069	5,107	15	7	8	192	99	93	112	67	45	26	2	23	327	249	226
30 - 34	6,978	2,939	4,039	17	12	5	150	67	83	84	43	41	48	17	31	244	227	223
35 - 39	5,661	2,452	3,209	86	70	16	167	76	91	91	43	48	212	124	88	162	220	223
40 - 44	4,942	2,471	2,471	30	6	24	165	76	89	79	45	33	293	58	235	172	216	224
45 - 49	5,341	2,144	3,198	48	21	27	173	81	92	88	54	34	416	321	96	153	216	215
50 - 54	4,251	1,928	2,324	77	27	50	186	85	101	86	46	41	626	76	550	140	216	215
55 - 59	4,345	1,541	2,804	136	82	54	216	103	114	87	47	40	736	458	278	155	216	214
60 - 64	2,830	1,289	1,541	227	127	100	196	92	104	71	40	31	813	299	513	86	214	214
65 - 69	2,095	932	1,163	199	128	70	186	112	74	68	34	35	1,040	408	632	65	214	214
70+	1,826	823	1,003	174	121	53	232	117	115	114	67	47	2,874	1,096	1,777	54	214	214
URBAN	10,503	3,748	6,754	671	387	284	430	204	225	234	130	104	1,675	676	999	575	294	282
15 - 19	1,195	509	686	3	1	2	18	8	9	23	13	9	5	-	5	85	43	42
20 - 24	1,846	747	1,099	9	2	7	30	15	15	25	14	10	8	3	5	74	40	42
25 - 29	1,690	615	1,076	8	3	5	39	20	19	23	13	9	4	-	4	95	56	42
30 - 34	1,292	327	965	9	6	3	21	7	13	14	7	7	13	6	7	64	41	40
35 - 39	884	186	698	67	62	4	37	23	14	16	5	11	73	61	11	34	41	41
40 - 44	861	415	446	17	3	14	24	14	10	21	9	12	62	1	61	58	38	40
45 - 49	831	301	530	20	9	11	27	8	19	16	11	5	35	5	30	36	38	38
50 - 54	755	250	504	46	10	36	53	23	29	22	13	8	87	13	74	36	38	38
55 - 59	526	173	353	95	48	47	50	18	32	23	14	9	173	55	119	24	38	38
60 - 64	296	103	193	160	86	74	58	29	29	17	8	9	327	132	195	21	38	38
65 - 69	203	63	139	117	73	43	32	19	13	10	3	7	275	118	157	7	38	38
70+	124	59	65	120	82	38	42	20	22	23	18	6	613	281	332	3	38	38
Port Vila	7,467	2,739	4,728	512	290	222	299	148	151	139	72	67	1,218	493	725	540	276	264
15 - 19	678	362	316	3	1	2	12	7	5	17	10	7	2	-	2	80	41	39
20 - 24	1,278	550	728	8	1	7	19	10	9	12	7	5	4	-	4	74	39	39
25 - 29	1,282	467	815	4	2	2	24	15	9	14	9	5	2	-	2	95	44	38
30 - 34	983	199	784	8	6	2	14	3	11	9	3	6	10	6	4	64	40	38
35 - 39	661	127	534	63	59	3	20	14	6	9	2	7	64	60	3	34	39	38
40 - 44	745	326	419	8	2	6	19	9	9	13	7	6	12	-	12	58	38	38
45 - 49	599	227	373	13	2	11	20	6	13	8	6	2	28	1	27	36	38	38
50 - 54	518	196	321	40	8	32	42	16	25	14	7	6	79	5	74	36	38	38
55 - 59	351	136	214	66	30	37	37	12	25	18	10	8	137	38	98	24	38	38
60 - 64	176	66	109	122	63	59	44	26	18	10	5	5	272	106	166	21	38	38
65 - 69	114	42	72	86	54	32	20	14	6	5	1	4	195	86	108	7	38	38
70+	82	40	43	90	61	29	28	15	13	8	4	5	414	190	224	3	38	38
Luganville	3,036	1,009	2,027	159	97	62	130	57	74	95	58	37	457	182	274	560	280	280
15 - 19	518	147	370	-	-	-	5	1	4	5	3	2	3	-	3	81	40	41
20 - 24	568	197	371	1	1	-	11	5	5	13	7	5	4	3	1	74	39	41
25 - 29	408	148	261	4	1	3	15	5	10	8	4	4	2	-	2	95	50	42
30 - 34	309	127	182	1	-	1	6	4	2	5	4	1	3	-	3	64	39	40
35 - 39	223	59	164	4	3	1	17	9	8	7	3	4	9	1	8	34	40	41
40 - 44	116	89	27	9	1	8	5	4	1	8	2	6	49	1	48	58	38	40
45 - 49	231	74	157	7	7	-	7	2	5	8	5	3	7	4	3	36	38	38
50 - 54	237	54	183	6	2	4	11	7	4	8	6	2	8	8	-	36	38	38
55 - 59	175	37	139	29	19	10	13	6	7	5	4	1	37	17	20	24	38	38
60 - 64	121	37	84	38	23	15	13	3	10	7	3	4	55	26	29	21	38	38
65 - 69	89	21	68	31	19	11	12	5	7	5	2	3	80	32	48	7	38	38
70+	41	19	22	30	21	9	14	5	9	15	14	1	199	91	108	3	38	38

Table 7.20: Population 15 years and over living in private households who did not work during the week before the census with reasons for not having a job, 5-year age group, sex, province and urban-rural

Region	Doing domestic work only for self and others			Retired pensioner or income recipient			Sick or injured			Disability			Too old or infirm to work			Other		
	Total	Male	Female	Total	Male	Female	Total	Male	Female	Total	Male	Female	Total	Male	Female	Total	Male	Female
RURAL	54,563	24,739	29,824	365	222	143	1,799	858	942	905	503	402	5,478	2,196	3,282	637	325	312
15 - 19	6,635	2,907	3,729	10	2	7	139	63	76	110	60	49	18	5	13	102	55	47
20 - 24	7,942	3,737	4,205	6	3	3	180	69	111	101	59	42	37	4	32	74	47	49
25 - 29	7,486	3,454	4,032	7	4	3	152	79	73	89	53	36	22	2	19	95	55	45
30 - 34	5,686	2,613	3,074	8	6	2	129	59	70	69	36	33	35	11	24	64	48	45
35 - 39	4,776	2,265	2,511	20	8	12	129	53	77	74	38	37	140	63	77	34	41	44
40 - 44	4,082	2,056	2,025	13	3	10	141	62	79	57	36	21	232	57	175	58	40	46
45 - 49	4,511	1,843	2,668	28	12	16	146	73	73	72	43	29	382	316	66	36	40	39
50 - 54	3,496	1,677	1,819	31	17	15	133	62	71	65	33	32	539	63	476	36	40	39
55 - 59	3,819	1,368	2,451	41	33	7	166	85	81	64	33	31	563	403	160	24	40	38
60 - 64	2,534	1,186	1,348	67	41	26	138	63	75	54	32	22	486	168	318	21	38	38
65 - 69	1,892	869	1,024	82	55	27	154	93	61	59	31	28	766	290	476	7	38	38
70+	1,703	765	938	54	39	15	190	97	93	91	49	42	2,261	815	1,446	3	38	38
TORBA	2,927	1,355	1,572	12	9	3	138	64	74	58	35	23	303	110	194	524	262	262
15 - 19	374	202	172	1	-	1	16	6	9	7	4	3	-	-	-	76	38	38
20 - 24	398	178	219	-	-	-	16	5	11	10	7	3	3	-	3	74	38	38
25 - 29	429	179	249	-	-	-	12	4	8	6	4	2	3	-	3	95	38	38
30 - 34	317	159	159	-	-	-	8	2	6	5	3	2	3	1	2	64	38	38
35 - 39	293	158	135	1	-	1	12	5	7	5	3	2	-	-	-	34	38	38
40 - 44	235	120	115	-	-	-	11	3	8	4	3	1	5	-	5	58	38	38
45 - 49	195	98	96	-	-	-	7	3	4	2	1	1	7	-	7	36	38	38
50 - 54	163	77	86	-	-	-	16	8	8	6	2	4	20	5	14	36	38	38
55 - 59	118	69	49	2	2	-	5	4	1	3	2	1	31	8	23	24	38	38
60 - 64	65	35	30	4	3	1	8	4	5	5	3	2	51	17	34	21	38	38
65 - 69	68	33	35	1	1	-	17	14	3	4	2	2	168	68	101	7	38	38
70+	272	47	225	3	3	-	10	6	4	-	-	-	12	11	1	3	38	38
SANMA	6,300	2,757	3,542	44	32	12	392	195	197	164	91	73	877	380	497	548	275	273
15 - 19	706	363	342	1	1	-	20	10	9	27	14	13	2	-	2	83	42	40
20 - 24	1,107	468	639	-	-	-	46	17	29	23	14	9	10	-	10	74	41	39
25 - 29	983	384	599	2	-	2	29	14	14	17	6	10	3	-	3	95	39	39
30 - 34	553	227	327	1	1	-	31	17	14	15	7	8	12	3	9	64	41	40
35 - 39	311	70	242	8	6	2	29	13	16	11	6	5	60	54	7	34	39	41
40 - 44	397	330	67	4	-	4	26	17	9	8	7	1	69	-	69	58	38	40
45 - 49	751	265	486	2	1	1	29	14	15	12	9	3	4	2	2	36	38	38
50 - 54	542	193	349	2	2	-	27	12	15	9	4	5	5	4	1	36	38	38
55 - 59	334	147	187	4	4	-	37	19	18	11	6	5	41	18	23	24	38	38
60 - 64	253	136	117	5	5	-	29	11	18	8	5	3	59	18	42	21	38	38
65 - 69	214	93	121	10	8	2	35	18	17	7	2	5	118	36	82	7	38	38
70+	148	82	67	4	3	1	55	31	24	17	11	7	493	246	247	3	38	38
PENAMA	8,450	3,989	4,461	16	10	6	439	188	251	155	80	75	869	335	533	538	271	267
15 - 19	1,192	504	687	-	-	-	47	17	30	14	8	6	5	1	4	78	39	39
20 - 24	1,257	626	632	-	-	-	49	19	30	17	8	10	4	-	4	74	39	41
25 - 29	810	478	332	-	-	-	46	28	18	7	5	2	1	-	1	95	43	39
30 - 34	791	360	430	1	1	-	26	12	14	12	4	8	3	3	-	64	40	38
35 - 39	992	451	541	1	-	1	33	10	22	17	7	10	-	-	-	34	38	38
40 - 44	847	387	459	-	-	-	32	11	21	14	8	5	-	-	-	58	38	38
45 - 49	709	312	397	-	-	-	28	11	17	3	2	1	7	4	3	36	38	38
50 - 54	556	248	308	1	-	1	30	17	13	15	10	5	30	9	21	36	38	38
55 - 59	474	237	236	3	3	-	53	22	31	5	3	2	39	11	28	24	38	38
60 - 64	368	175	193	5	3	2	36	12	24	12	6	6	82	30	53	21	38	38
65 - 69	229	104	125	4	2	2	26	12	14	8	5	3	125	43	82	7	38	38
70+	226	105	121	1	1	-	34	17	17	31	15	16	572	235	338	3	38	38

Table 7.20: Population 15 years and over living in private households who did not work during the week before the census with reasons for not having a job, 5-year age group, sex, province and urban-rural

Region	Doing domestic work only for self and others			Retired pensioner or income recipient			Sick or injured			Disability			Too old or infirm to work			Other		
	Total	Male	Female	Total	Male	Female	Total	Male	Female	Total	Male	Female	Total	Male	Female	Total	Male	Female
MALAMPA	9,468	4,502	4,967	37	20	17	308	134	175	189	107	82	1,072	412	659	556	281	275
15 - 19	976	554	422	1	-	1	33	20	14	34	15	19	1	-	1	89	47	42
20 - 24	1,388	654	734	3	1	2	33	8	25	13	6	6	9	2	7	74	40	40
25 - 29	1,249	569	680	-	-	-	28	11	17	15	8	7	10	1	9	95	40	40
30 - 34	808	362	446	1	-	1	25	8	17	6	5	1	6	2	4	64	41	41
35 - 39	529	298	231	6	1	5	21	9	12	13	7	6	68	8	60	34	39	39
40 - 44	321	167	154	1	1	-	32	15	18	13	8	5	138	52	86	58	39	39
45 - 49	827	203	624	4	4	-	31	18	12	32	20	11	308	300	8	36	39	38
50 - 54	985	480	505	1	1	-	14	4	10	17	10	7	7	2	5	36	38	38
55 - 59	867	458	409	-	-	-	16	6	10	13	5	8	18	2	16	24	38	38
60 - 64	653	329	324	4	1	3	16	8	8	10	9	1	18	5	13	21	38	38
65 - 69	534	232	301	9	4	5	28	19	9	12	8	4	43	12	31	7	38	38
70+	332	196	136	7	7	-	31	8	23	12	6	6	444	27	417	3	38	38
SHEFA	12,662	5,467	7,195	198	119	79	238	138	100	189	104	85	1,332	539	792	566	284	282
15 - 19	1,357	672	685	-	-	-	8	5	3	15	13	2	3	2	1	78	39	39
20 - 24	2,124	974	1,150	2	1	1	16	10	6	22	13	9	8	-	8	74	41	43
25 - 29	1,783	809	974	5	4	1	18	12	6	26	19	7	2	-	2	95	47	41
30 - 34	1,271	599	671	-	-	-	16	10	6	13	6	7	3	1	2	64	40	40
35 - 39	1,055	457	598	1	-	1	4	1	3	11	6	4	4	-	4	34	39	40
40 - 44	970	428	542	3	-	3	20	8	12	9	5	4	12	2	10	58	39	43
45 - 49	906	432	474	17	5	12	29	18	11	13	3	10	31	3	29	36	39	39
50 - 54	461	318	142	22	12	11	24	13	11	14	6	8	417	13	404	36	40	39
55 - 59	1,292	134	1,158	19	18	1	28	21	7	27	14	14	331	326	5	24	40	38
60 - 64	668	272	396	44	25	19	22	12	10	12	6	6	113	38	75	21	38	38
65 - 69	474	228	247	55	37	18	30	17	14	19	10	9	159	70	89	7	38	38
70+	301	144	157	29	17	12	23	11	11	9	4	5	248	84	163	3	38	38
TAFEA	14,756	6,669	8,087	58	33	26	283	138	145	149	86	63	1,026	419	607	526	263	263
15 - 19	2,030	611	1,419	6	1	5	16	5	11	12	6	6	6	2	4	78	39	39
20 - 24	1,668	836	832	1	1	-	20	9	11	16	11	4	2	2	-	74	38	38
25 - 29	2,232	1,036	1,197	-	-	-	21	10	11	19	12	7	2	1	1	95	38	38
30 - 34	1,946	905	1,041	5	4	1	23	10	13	18	11	7	7	1	6	64	38	38
35 - 39	1,596	832	764	3	1	2	29	14	16	18	9	9	8	1	6	34	38	38
40 - 44	1,311	623	688	4	2	2	20	8	12	9	4	5	7	3	4	58	38	38
45 - 49	1,123	532	591	5	2	3	24	9	15	10	7	3	24	7	17	36	38	38
50 - 54	790	361	429	5	2	3	22	8	14	4	1	3	60	29	31	36	38	38
55 - 59	735	324	411	12	6	6	27	12	15	5	3	2	103	39	64	24	38	38
60 - 64	527	239	288	5	4	1	26	15	11	6	3	3	161	60	101	21	38	38
65 - 69	375	179	195	3	3	-	18	13	4	9	4	5	152	61	91	7	38	38
70+	423	191	233	9	7	2	39	25	14	22	14	8	492	212	280	3	38	38

Table 7.21: Unemployed population 15 years and over living in private households and whether available to work by sex, area council by province and urban-rural

Region	Person had no job but available to work								
	Total			Yes			No		
	Total	Male	Female	Total	Male	Female	Total	Male	Female
VANUATU	5,049	2,647	2,402	3,702	2,029	1,673	1,346	618	729
URBAN	2,286	1,196	1,090	1,722	919	803	564	277	287
<i>Port Vila</i>	1,827	987	840	1,330	741	590	497	247	250
<i>Luganville</i>	459	209	250	392	178	214	67	31	36
RURAL	2,763	1,451	1,312	1,981	1,110	870	782	340	442
TORBA	138	66	72	56	30	27	82	37	45
Torres	2	-	2	1	-	1	1	-	1
Ureparapara	1	1	-	1	1	-	-	-	-
Motalava	4	4	-	4	4	-	-	-	-
Vanua Lava	84	38	47	26	11	15	59	27	32
Mota	11	11	-	7	7	-	3	3	-
Gaua	36	13	23	17	6	11	19	7	12
Merelava	-	-	-	-	-	-	-	-	-
SANMA	333	175	159	267	143	123	67	31	35
North West Santo	3	3	-	3	3	-	-	-	-
North Santo	15	10	6	11	9	3	4	1	3
West Santo	2	1	1	2	1	1	-	-	-
South Santo	51	29	22	42	25	18	8	4	4
East Santo	39	20	18	24	15	9	14	5	9
South East Santo	188	93	95	149	73	76	39	20	19
Canal - Fanafo	5	4	1	4	3	1	1	1	-
West Malo	21	8	13	21	8	13	-	-	-
East Malo	9	6	3	9	6	3	-	-	-
PENAMA	318	165	152	195	135	60	123	31	92
West Ambae	56	35	22	41	29	12	15	6	9
North Ambae	14	8	6	6	5	1	8	3	5
East Ambae	16	9	7	15	9	6	1	-	1
South Ambae	7	5	3	5	3	2	2	2	1
North Maewo	1	1	-	-	-	-	1	1	-
South Maewo	1	1	-	-	-	-	1	1	-
North Pentecost	40	19	21	23	11	12	17	8	9
Central Pentecost 1	15	1	14	5	1	4	10	-	10
Central Pentecost 2	2	1	1	1	-	1	1	1	-
South Pentecost	166	87	79	99	78	21	66	9	57
MALAMPA	266	158	108	197	122	75	69	36	33
North West Malekula	23	12	10	19	10	9	3	2	1
North East Malekula	56	28	27	44	22	22	12	7	5
Central Malekula	93	55	38	62	40	22	31	15	16
South West Malekula	8	4	4	7	4	3	1	-	1
South East Malekula	10	4	5	2	1	1	8	3	4
South Malekula	18	12	6	16	10	6	2	2	-
North Ambrym	18	13	5	9	8	1	9	6	4
West Ambrym	17	14	3	17	14	3	-	-	-
South East Ambrym	8	6	2	7	6	1	1	-	1
Paama	15	8	7	13	8	6	2	1	1

Table 7.21: Unemployed population 15 years and over living in private households and whether available to work by sex, area council by province and urban-rural

Region	Person had no job but available to work								
	Total			Yes			No		
	Total	Male	Female	Total	Male	Female	Total	Male	Female
SHEFA	853	442	412	663	356	308	190	86	104
Vermali	20	10	10	7	4	3	13	6	7
Vermaul	3	-	3	3	-	3	-	-	-
Varisu	2	2	-	2	2	-	-	-	-
South Epi	3	2	1	3	2	1	-	-	-
North Tongoa	1	-	1	-	-	-	1	-	1
Tongariki	4	3	1	4	3	1	-	-	-
Makimae	11	10	1	11	10	1	-	-	-
Nguna	14	8	6	14	8	6	-	-	-
Emau	16	10	6	10	6	4	6	4	2
Malorua	23	12	11	20	11	9	3	1	2
North Efate	25	14	11	25	14	11	-	-	-
Mele	170	82	88	96	49	47	75	34	41
Ifira	130	65	65	95	48	48	35	17	18
Pango	108	42	65	81	32	49	27	11	17
Erakor	210	116	94	196	111	85	14	5	9
Eratap	84	53	31	71	46	26	12	7	5
Eton	29	11	18	25	10	15	4	1	3
TAFEA	855	445	410	603	325	278	253	120	133
North Erromango	22	8	14	3	1	3	18	7	11
South Erromango	1	-	1	-	-	-	1	-	1
Aniwa	7	3	4	7	3	4	-	-	-
North Tanna	2	2	-	1	1	-	1	1	-
West Tanna	89	52	37	68	44	24	21	8	13
Middle Bush Tanna	236	128	108	195	111	84	41	17	23
South West Tanna	34	19	15	24	13	11	10	5	4
Whitesands	374	186	189	291	145	146	83	40	43
South Tanna	85	44	41	8	5	4	77	40	37
Futuna	3	-	3	3	-	3	-	-	-
Aneityum	3	3	-	1	1	-	1	1	-

Table 7.22: Unemployed population 15 years and over living in private households and whether available to work by 5-year age group, sex, province and urban-rural

Region and Age Group	Person had no job but available to work								
	Total			Yes			No		
	Total	Male	Female	Total	Male	Female	Total	Male	Female
VANUATU	5,049	10,443	13,114	3,702	2,029	1,673	1,346	8,414	11,441
15 - 19	678	361	317	502	273	229	176	88	88
20 - 24	1,378	759	619	1,050	606	444	328	153	175
25 - 29	1,070	533	537	790	408	382	280	125	155
30 - 34	661	327	334	493	251	242	168	76	92
35 - 39	413	203	211	309	163	146	104	39	65
40 - 44	334	170	164	234	125	109	100	45	55
45 - 49	238	131	107	160	99	61	78	33	45
50 - 54	132	73	59	84	49	35	48	24	24
55 - 59	65	39	26	38	27	10	27	11	16
60 - 64	50	32	19	32	20	12	18	12	7
65 - 69	17	13	4	7	5	2	10	8	2
70+	13	7	6	3	2	1	10	5	5
URBAN	2,286	8,993	11,802	1,722	919	803	564	8,074	10,999
15 - 19	293	165	127	221	121	100	72	44	27
20 - 24	660	372	289	514	300	215	146	72	74
25 - 29	498	244	254	375	188	187	124	56	67
30 - 34	304	146	158	231	109	123	72	38	35
35 - 39	196	90	107	154	73	81	42	17	26
40 - 44	136	69	67	98	51	46	38	17	21
45 - 49	102	52	50	68	39	29	34	13	20
50 - 54	54	30	24	32	19	14	22	12	11
55 - 59	22	13	9	17	11	6	5	2	3
60 - 64	12	8	4	7	5	2	5	3	2
65 - 69	4	3	1	3	2	1	1	1	-
70+	4	3	1	1	1	-	3	2	1
Port Vila	1,827	987	840	1,330	741	590	497	247	250
15 - 19	240	138	102	179	101	78	61	37	24
20 - 24	523	306	217	396	242	153	127	63	64
25 - 29	395	204	191	285	152	133	110	52	58
30 - 34	236	116	120	172	82	90	64	35	30
35 - 39	156	76	81	120	60	60	36	16	21
40 - 44	118	61	58	83	44	39	35	16	19
45 - 49	85	42	43	54	32	22	31	10	20
50 - 54	42	23	19	22	13	10	20	11	10
55 - 59	15	11	4	11	10	1	4	1	3
60 - 64	9	5	4	5	3	2	4	2	2
65 - 69	3	2	1	2	1	1	1	1	-
70+	4	3	1	1	1	-	3	2	1
Luganville	459	209	250	392	178	214	67	31	36
15 - 19	52	27	25	42	20	22	10	7	3
20 - 24	138	66	72	119	58	61	19	8	11
25 - 29	103	40	63	89	36	53	14	4	10
30 - 34	68	30	38	60	27	33	8	3	5
35 - 39	40	14	26	34	13	21	6	1	5
40 - 44	17	8	9	14	7	7	3	1	2
45 - 49	17	10	7	14	7	7	3	3	-
50 - 54	12	7	5	10	6	4	2	1	1
55 - 59	7	2	5	6	1	5	1	1	-
60 - 64	3	3	-	2	2	-	1	1	-
65 - 69	1	1	-	1	1	-	-	-	-
70+	-	-	-	-	-	-	-	-	-

Table 7.22: Unemployed population 15 years and over living in private households and whether available to work by 5-year age group, sex, province and urban-rural

Region and Age Group	Person had no job but available to work								
	Total			Yes			No		
	Total	Male	Female	Total	Male	Female	Total	Male	Female
RURAL	2,763	1,451	1,312	1,981	1,110	870	782	340	442
15 - 19	385	196	190	281	152	129	105	44	61
20 - 24	718	387	331	535	306	229	182	81	101
25 - 29	571	288	283	416	220	196	156	68	88
30 - 34	357	181	177	261	142	119	96	39	57
35 - 39	217	113	104	155	90	65	62	22	39
40 - 44	198	101	97	137	74	63	62	27	34
45 - 49	136	80	57	92	60	32	44	19	25
50 - 54	78	43	34	52	31	21	26	12	13
55 - 59	42	26	17	20	16	4	22	9	13
60 - 64	38	24	15	25	15	10	13	9	5
65 - 69	13	10	3	4	3	1	9	7	2
70+	9	4	5	2	1	1	7	3	4
TORBA	138	66	72	56	30	27	82	37	45
15 - 19	19	11	8	9	5	4	9	5	4
20 - 24	29	14	15	13	6	7	16	8	8
25 - 29	28	12	16	9	5	4	19	7	12
30 - 34	11	2	9	3	-	3	8	2	6
35 - 39	17	8	9	11	6	5	6	2	4
40 - 44	6	3	3	2	1	1	4	2	2
45 - 49	9	7	3	1	1	-	8	6	3
50 - 54	10	7	3	5	4	1	5	3	2
55 - 59	3	1	2	-	-	-	3	1	2
60 - 64	2	2	-	1	1	-	1	1	-
65 - 69	1	-	1	-	-	-	1	-	1
70+	2	-	2	1	-	1	1	-	1
SANMA	333	175	159	267	143	123	67	31	35
15 - 19	57	34	23	47	31	16	10	3	7
20 - 24	97	51	46	79	41	38	18	10	8
25 - 29	87	41	46	66	33	34	20	8	12
30 - 34	32	15	18	28	11	17	5	4	1
35 - 39	21	13	8	18	12	6	3	1	2
40 - 44	24	12	12	19	10	9	5	2	3
45 - 49	9	6	3	6	4	2	3	2	1
50 - 54	3	2	1	2	1	1	1	1	-
55 - 59	1	1	-	1	1	-	-	-	-
60 - 64	2	1	1	2	1	1	-	-	-
65 - 69	-	-	-	-	-	-	-	-	-
70+	1	-	1	-	-	-	1	-	1
PENAMA	318	165	152	195	135	60	123	31	92
15 - 19	52	22	30	33	18	15	19	4	15
20 - 24	75	46	28	52	37	16	23	10	13
25 - 29	42	15	27	21	10	11	21	5	16
30 - 34	42	21	22	28	18	10	14	3	11
35 - 39	37	24	12	23	21	2	13	3	10
40 - 44	26	15	11	15	12	3	11	3	8
45 - 49	19	10	8	10	9	1	8	1	7
50 - 54	11	3	8	4	3	1	7	-	7
55 - 59	7	3	4	2	2	-	5	1	4
60 - 64	5	4	1	5	4	1	-	-	-
65 - 69	1	1	-	-	-	-	1	1	-
70+	1	-	1	-	-	-	1	-	1

Table 7.22: Unemployed population 15 years and over living in private households and whether available to work by 5-year age group, sex, province and urban-rural

Region and Age Group	Person had no job but available to work								
	Total			Yes			No		
	Total	Male	Female	Total	Male	Female	Total	Male	Female
MALAMPA	266	158	108	197	122	75	69	36	33
15 - 19	34	19	15	28	17	12	6	2	3
20 - 24	79	55	25	53	39	14	26	15	11
25 - 29	54	34	19	36	23	13	18	12	6
30 - 34	29	15	14	24	13	11	5	2	3
35 - 39	17	8	9	14	8	6	3	-	3
40 - 44	20	7	13	18	7	11	2	-	2
45 - 49	16	10	6	11	8	3	5	2	3
50 - 54	6	4	2	6	4	2	-	-	-
55 - 59	2	-	2	2	-	2	-	-	-
60 - 64	4	2	2	3	2	1	1	-	1
65 - 69	3	3	-	1	1	-	2	2	-
70+	2	2	-	1	1	-	1	1	-
SHEFA	853	442	412	663	356	308	190	86	104
15 - 19	119	62	57	89	48	41	30	14	15
20 - 24	255	129	126	205	111	94	50	18	32
25 - 29	185	101	84	145	81	65	40	20	19
30 - 34	109	55	54	82	45	36	28	10	18
35 - 39	59	24	35	47	18	29	12	6	6
40 - 44	45	18	26	35	14	21	9	4	5
45 - 49	33	19	14	29	16	13	3	2	1
50 - 54	21	13	7	17	11	6	4	3	1
55 - 59	14	10	4	8	8	-	6	2	4
60 - 64	10	6	4	6	4	2	4	2	2
65 - 69	2	2	-	-	-	-	2	2	-
70+	3	2	1	-	-	-	3	2	1
TAFEFA	855	445	410	603	325	278	253	120	133
15 - 19	105	48	56	74	34	40	31	15	16
20 - 24	183	92	91	133	73	60	49	19	31
25 - 29	176	85	91	138	69	69	38	16	22
30 - 34	133	73	60	96	55	42	36	18	18
35 - 39	66	35	31	42	24	17	24	11	14
40 - 44	78	46	32	48	30	18	30	16	14
45 - 49	51	29	23	35	22	13	17	7	10
50 - 54	27	14	13	18	8	10	8	5	3
55 - 59	16	11	5	7	5	2	9	5	3
60 - 64	15	8	7	8	3	5	8	6	2
65 - 69	6	4	2	3	2	1	3	2	1
70+	-	-	-	-	-	-	-	-	-

Table 7.23: Population 15 years and over living in private households whether work overseas in overseas employment scheme in the last 12 months before the census by sex, area council by province and urban-rural

Region]	last 12 months								
	Total			RSE			SWP		
	Total	Male	Female	Total	Male	Female	Total	Male	Female
VANUATU	6,136	4,736	1,399	3,062	2,624	438	1,789	1,346	442
URBAN	1,825	1,288	537	762	595	167	516	367	149
Port Vila	1,522	1,045	477	603	459	144	451	312	139
Luganville	303	243	60	159	136	23	65	55	10
RURAL	4,310	3,448	862	2,300	2,029	271	1,273	979	293
TORBA	243	199	44	134	126	9	26	22	4
Torres	3	3	-	2	2	-	-	-	-
Ureparapara	6	6	-	3	3	-	1	1	-
Motalava	72	68	4	47	47	1	11	10	1
Vanua Lava	42	32	10	18	17	1	6	5	1
Mota	5	1	4	1	-	1	-	-	-
Gaua	99	75	25	51	46	5	7	5	2
Merelava	15	14	1	12	11	1	1	1	-
SANMA	761	658	104	470	429	41	184	154	30
North West Santo	15	15	-	6	6	-	8	8	-
North Santo	97	90	7	74	69	5	20	18	2
West Santo	7	7	-	5	5	-	-	-	-
South Santo	111	91	20	67	58	9	23	21	1
East Santo	61	55	6	46	42	4	10	10	-
South East Santo	261	212	49	139	122	17	69	53	16
Canal - Fanafo	63	56	7	34	32	2	17	15	2
West Malo	103	96	6	82	79	3	15	13	2
East Malo	43	34	9	18	17	1	22	15	8
PENAMA	285	220	65	136	117	20	62	55	7
West Ambae	123	82	42	42	32	11	26	23	3
North Ambae	38	36	3	25	23	3	11	11	-
East Ambae	17	13	5	4	4	-	6	4	2
South Ambae	11	10	1	11	10	1	-	-	-
North Maewo	9	9	-	7	7	-	-	-	-
South Maewo	14	13	1	10	9	1	1	1	-
North Pentecost	33	30	3	21	20	1	4	4	-
Central Pentecost 1	8	7	1	6	6	-	1	1	-
Central Pentecost 2	6	3	3	2	-	2	4	3	1
South Pentecost	26	19	7	8	7	1	9	8	1
MALAMPA	673	523	150	418	352	66	130	98	31
North West Malekula	61	51	11	38	35	3	13	8	5
North East Malekula	154	102	53	90	70	20	16	9	6
Central Malekula	73	47	26	58	37	21	11	8	3
South West Malekula	37	32	4	5	5	-	25	24	1
South East Malekula	49	40	10	38	32	6	9	6	2
South Malekula	39	33	6	32	27	5	5	4	1
North Ambrym	107	99	8	83	79	3	14	13	1
West Ambrym	77	63	14	35	33	2	21	17	4
South East Ambrym	37	28	9	10	9	1	10	7	3
Paama	38	29	9	29	25	4	6	2	4

Table 7.23: Population 15 years and over living in private households whether work overseas in overseas employment scheme in the last 12 months before the census by sex, area council by province and urban-rural

Region]	last 12 months								
	Total			RSE			SWP		
	Total	Male	Female	Total	Male	Female	Total	Male	Female
SHEFA	1,673	1,304	369	839	731	108	653	470	183
Vermali	40	31	9	38	30	8	2	1	1
Vermaul	58	46	11	54	43	10	4	3	1
Varisu	21	20	1	20	19	1	1	1	-
South Epi	17	14	2	13	12	1	2	2	-
North Tongoa	19	18	1	15	14	1	2	2	-
Tongariki	14	12	2	6	6	-	8	6	2
Makimae	10	7	2	3	3	-	6	4	2
Nguna	96	75	21	50	48	2	28	21	7
Emau	20	19	1	17	17	-	3	2	1
Malorua	128	97	31	57	52	5	59	40	19
North Efate	174	129	44	76	71	5	86	55	31
Mele	282	229	53	109	93	15	145	118	27
Ifira	17	15	2	-	-	-	10	10	-
Pango	42	37	5	24	23	1	16	13	4
Erakor	453	334	119	230	190	40	174	115	59
Eratap	174	135	39	83	70	13	60	44	16
Eton	109	85	24	44	39	5	47	35	12
TAFEA	675	544	131	301	274	28	218	180	38
North Erromango	23	21	2	14	14	-	1	1	-
South Erromango	2	2	-	2	2	-	-	-	-
Aniwa	9	7	2	-	-	-	5	5	-
North Tanna	71	57	14	18	16	2	47	37	10
West Tanna	272	215	57	130	121	9	54	44	10
Middle Bush Tanna	92	80	13	36	34	2	37	35	2
South West Tanna	43	37	6	24	22	2	14	11	3
Whitesands	105	81	24	61	49	12	34	26	8
South Tanna	41	29	12	6	5	1	23	19	4
Futuna	11	10	1	9	9	-	1	1	-
Aneityum	5	5	1	2	2	-	2	1	1

Table 7.23: Population 15 years and over living in private households whether work overseas in overseas employment scheme in the last 12 months before the census by sex, area council by province and urban-rural

Region]	elsewhere in the last 12 months								
	PLS			New Caledonia			Elsewhere		
	Total	Male	Female	Total	Male	Female	Total	Male	Female
VANUATU	190	124	66	250	140	110	845	501	343
URBAN	48	25	24	103	69	34	396	232	164
Port Vila	39	20	19	90	58	32	340	197	143
Luganville	9	5	4	13	11	2	56	36	21
RURAL	142	100	42	147	71	76	449	269	180
TORBA	9	8	1	3	2	1	71	42	29
Torres	-	-	-	-	-	-	1	1	-
Ureparapara	-	-	-	-	-	-	2	2	-
Motalava	7	6	1	-	-	-	7	6	1
Vanua Lava	1	1	-	2	1	1	15	8	7
Mota	-	-	-	-	-	-	4	1	3
Gaua	1	1	-	1	1	-	40	21	18
Merelava	-	-	-	-	-	-	2	2	-
SANMA	22	19	3	16	10	6	69	45	23
North West Santo	1	1	-	-	-	-	-	-	-
North Santo	1	1	-	1	1	-	2	2	-
West Santo	1	1	-	-	-	-	1	1	-
South Santo	2	2	-	5	3	2	14	7	7
East Santo	3	2	1	1	-	1	1	1	-
South East Santo	8	7	1	7	4	3	38	25	13
Canal - Fanafo	2	2	-	1	1	-	9	5	3
West Malo	2	1	1	1	1	-	3	3	-
East Malo	2	2	-	-	-	-	1	1	-
PENAMA	16	11	5	6	3	3	65	34	31
West Ambae	4	3	2	-	-	-	51	25	26
North Ambae	2	2	-	-	-	-	-	-	-
East Ambae	2	2	-	-	-	-	5	2	3
South Ambae	-	-	-	-	-	-	-	-	-
North Maewo	-	-	-	1	1	-	1	1	-
South Maewo	-	-	-	-	-	-	3	3	-
North Pentecost	6	4	2	-	-	-	2	2	-
Central Pentecost 1	-	-	-	-	-	-	1	-	1
Central Pentecost 2	-	-	-	-	-	-	-	-	-
South Pentecost	2	1	1	5	2	3	2	1	1
MALAMPA	36	22	13	47	24	23	42	27	15
North West Malekula	1	1	-	2	1	1	7	6	1
North East Malekula	5	-	5	37	18	19	6	4	2
Central Malekula	1	1	-	3	1	2	-	-	-
South West Malekula	-	-	-	-	-	-	6	3	3
South East Malekula	-	-	-	-	-	-	2	1	1
South Malekula	1	1	-	1	1	-	-	-	-
North Ambrym	3	3	-	1	1	-	6	3	3
West Ambrym	11	7	3	-	-	-	10	6	4
South East Ambrym	14	9	5	-	-	-	3	3	-
Paama	-	-	-	3	2	1	1	1	-

Table 7.23: Population 15 years and over living in private households whether work overseas in overseas employment scheme in the last 12 months before the census by sex, area council by province and urban-rural

Region]	elsewhere in the last 12 months								
	PLS			New Caledonia			Elsewhere		
	Total	Male	Female	Total	Male	Female	Total	Male	Female
SHEFA	43	27	16	41	19	21	97	57	40
Vermali	-	-	-	-	-	-	-	-	-
Vermaul	-	-	-	-	-	-	-	-	-
Varisu	-	-	-	-	-	-	-	-	-
South Epi	-	-	-	-	-	-	1	-	1
North Tongoa	2	2	-	-	-	-	-	-	-
Tongariki	-	-	-	-	-	-	-	-	-
Makimae	-	-	-	-	-	-	-	-	-
Nguna	-	-	-	1	-	1	17	6	11
Emau	-	-	-	-	-	-	-	-	-
Malorua	5	2	3	1	-	1	6	3	3
North Efate	1	-	1	10	4	6	1	-	1
Mele	12	10	2	8	3	5	8	5	3
Ifira	1	1	-	-	-	-	5	3	2
Pango	1	1	-	-	-	-	-	-	-
Erakor	12	5	7	9	5	4	29	20	9
Eratap	3	2	1	5	4	1	22	14	8
Eton	5	3	2	6	3	3	7	5	2
TAFEA	17	13	4	35	13	21	105	65	40
North Erromango	-	-	-	-	-	-	8	6	2
South Erromango	-	-	-	-	-	-	-	-	-
Aniwa	-	-	-	-	-	-	4	2	2
North Tanna	2	1	1	-	-	-	4	3	1
West Tanna	5	4	1	16	6	10	68	40	28
Middle Bush Tanna	1	1	-	6	2	4	12	8	4
South West Tanna	4	3	1	-	-	-	1	1	-
Whitesands	2	2	-	3	2	1	5	2	3
South Tanna	1	1	-	9	3	6	2	2	-
Futuna	1	-	1	-	-	-	-	-	-
Aneityum	-	-	-	-	-	-	1	1	-

Table 8.1.1: Total population of private households by 5-year age group, biological mother status, by region

		5 Year Age Group						
Biological mother living		Total	0-4	5-9	10-14	15-19	20-24	25-29
VANUATU	Total	293,963	41,513	39,251	33,897	25,461	25,394	23,652
	Yes	237,416	41,263	38,743	33,177	24,506	23,789	21,193
	No	56,342	240	493	704	941	1,584	2,439
	Don't Know	205	10	15	16	13	21	20
URBAN	Total	65,867	8,172	7,245	6,384	5,926	6,694	6,359
	Yes	53,258	8,128	7,138	6,254	5,676	6,278	5,731
	No	12,517	39	99	123	242	409	616
	Don't Know	93	6	8	7	8	7	11
Port Vila	Total	48,461	5,863	5,110	4,543	4,233	5,015	4,809
	Yes	39,100	5,824	5,019	4,444	4,064	4,702	4,326
	No	9,283	32	84	93	162	309	475
	Don't Know	77	6	7	6	7	4	7
Luganville	Total	17,407	2,310	2,136	1,841	1,693	1,679	1,550
	Yes	14,158	2,303	2,120	1,810	1,612	1,576	1,405
	No	3,233	6	15	31	80	100	141
	Don't Know	15	-	1	1	1	3	4
RURAL	Total	228,095	33,341	32,005	27,513	19,534	18,700	17,293
	Yes	184,158	33,135	31,604	26,923	18,831	17,512	15,462
	No	43,826	201	394	580	699	1,175	1,823
	Don't Know	112	4	7	9	5	14	9
TORBA	Total	11,215	1,622	1,608	1,375	992	844	869
	Yes	9,056	1,610	1,583	1,331	966	770	768
	No	2,158	12	24	44	27	74	101
	Don't Know	1	-	-	-	-	-	-
SANMA	Total	42,245	6,254	6,004	5,016	3,616	3,727	3,459
	Yes	34,508	6,227	5,942	4,911	3,472	3,446	3,053
	No	7,714	28	62	103	143	277	403
	Don't Know	23	-	1	2	1	3	2
PENAMA	Total	34,123	5,262	4,867	4,239	2,735	2,602	2,405
	Yes	27,406	5,240	4,807	4,143	2,628	2,438	2,144
	No	6,705	21	57	94	108	162	261
	Don't Know	11	1	3	1	-	2	-
MALAMPA	Total	41,506	5,642	5,780	5,073	3,414	3,031	2,818
	Yes	32,570	5,582	5,704	4,975	3,286	2,832	2,516
	No	8,920	59	76	95	128	197	301
	Don't Know	17	1	-	3	-	2	1
SHEFA	Total	54,108	7,284	6,960	5,914	4,500	4,793	4,601
	Yes	43,299	7,254	6,868	5,795	4,336	4,517	4,140
	No	10,765	29	90	117	162	272	455
	Don't Know	44	1	2	2	2	4	6
TAFEA	Total	44,899	7,276	6,786	5,896	4,276	3,703	3,142
	Yes	37,319	7,223	6,700	5,769	4,143	3,509	2,840
	No	7,563	52	84	127	132	192	302
	Don't Know	16	1	1	-	2	2	-

Table 8.1.1: Total population of private households by 5-year age group, biological mother status, by region

		5 Year Age Group								
Biological mother living		30-34	35-39	40-44	45-49	50-54	55-59	60-64	65-69	70+
VANUATU	Total	20,797	16,749	15,064	13,212	10,941	8,737	6,842	4,853	7,601
	Yes	17,330	12,795	9,956	6,872	4,019	2,177	925	394	277
	No	3,452	3,940	5,089	6,324	6,901	6,550	5,914	4,455	7,317
	Don't Know	15	13	20	16	21	10	3	3	7
URBAN	Total	5,407	4,157	3,712	3,306	2,857	2,060	1,563	924	1,099
	Yes	4,532	3,232	2,517	1,759	1,132	538	218	79	47
	No	869	919	1,187	1,542	1,716	1,517	1,344	843	1,051
	Don't Know	6	6	8	5	9	5	1	2	1
Port Vila	Total	4,139	3,148	2,826	2,516	2,145	1,521	1,171	673	748
	Yes	3,472	2,460	1,930	1,342	874	389	162	54	36
	No	660	683	889	1,169	1,262	1,128	1,008	617	711
	Don't Know	6	5	7	5	8	4	1	1	1
Luganville	Total	1,268	1,008	886	790	712	539	392	251	351
	Yes	1,059	772	586	418	257	149	55	24	11
	No	209	235	298	372	454	389	337	226	340
	Don't Know	-	1	1	-	1	1	-	1	-
RURAL	Total	15,390	12,592	11,352	9,906	8,083	6,677	5,279	3,929	6,502
	Yes	12,798	9,563	7,439	5,113	2,887	1,638	707	316	230
	No	2,583	3,022	3,901	4,782	5,185	5,033	4,570	3,612	6,265
	Don't Know	8	7	12	11	12	5	2	1	6
TORBA	Total	780	650	546	487	398	315	221	199	310
	Yes	637	501	377	237	158	65	32	11	11
	No	143	149	169	250	238	250	188	188	299
	Don't Know	-	-	-	-	1	-	-	-	-
SANMA	Total	2,892	2,428	2,147	1,715	1,366	1,045	879	636	1,059
	Yes	2,378	1,826	1,377	872	513	242	139	66	43
	No	511	601	769	842	852	801	739	570	1,015
	Don't Know	3	1	2	2	1	1	1	1	1
PENAMA	Total	2,145	1,864	1,678	1,455	1,293	1,046	818	621	1,093
	Yes	1,806	1,415	1,116	756	445	272	111	53	33
	No	339	449	560	697	847	774	707	568	1,060
	Don't Know	-	-	2	1	1	-	-	-	-
MALAMPA	Total	2,763	2,430	2,136	1,948	1,587	1,378	1,097	887	1,521
	Yes	2,281	1,850	1,365	1,006	568	352	148	63	41
	No	482	580	768	942	1,016	1,026	948	824	1,479
	Don't Know	1	1	3	-	3	-	1	-	-
SHEFA	Total	3,970	3,100	2,840	2,578	2,158	1,738	1,341	921	1,409
	Yes	3,324	2,399	1,887	1,359	760	416	147	53	42
	No	642	697	949	1,213	1,393	1,319	1,194	869	1,364
	Don't Know	4	4	4	5	4	3	-	-	3
TAFEA	Total	2,840	2,120	2,005	1,723	1,281	1,154	923	665	1,109
	Yes	2,373	1,572	1,317	883	441	290	130	71	59
	No	467	547	687	837	838	863	794	594	1,048
	Don't Know	-	1	1	3	2	1	-	-	2

Table 8.1.2: Total Population private households by 5-year age group, biological father status, by region

Region	Biological father living	Total	Age Group								
			0-4	5-9	10-14	15-19	20-24	25-29	30-34	35-39	40-44
VANUATU	Total	293,963	41,513	38,205	32,482	25,754	25,202	23,021	19,927	16,489	14,801
	Yes	217,793	40,804	37,069	30,988	23,712	21,858	18,315	13,986	9,868	6,798
	No	75,499	581	1,038	1,412	1,973	3,287	4,669	5,900	6,593	7,964
	Don't Know	671	128	99	82	70	57	37	41	29	39
URBAN	Total	65,867	8,172	7,245	6,384	5,926	6,694	6,359	5,407	4,157	3,712
	Yes	48,365	8,035	7,033	6,113	5,466	5,851	5,129	3,948	2,612	1,884
	No	17,321	113	187	249	444	821	1,218	1,448	1,532	1,819
	Don't Know	181	24	25	23	16	21	12	11	12	9
Port Vila	Total	48,461	5,863	5,110	4,543	4,233	5,015	4,809	4,139	3,148	2,826
	Yes	35,396	5,757	4,942	4,350	3,896	4,384	3,878	3,024	1,994	1,436
	No	12,927	85	149	176	325	616	922	1,107	1,145	1,384
	Don't Know	138	21	19	17	12	15	8	8	9	6
Luganville	Total	17,407	2,310	2,136	1,841	1,693	1,679	1,550	1,268	1,008	886
	Yes	12,969	2,278	2,091	1,764	1,570	1,468	1,251	924	618	447
	No	4,395	28	39	73	119	205	296	341	387	436
	Don't Know	43	3	6	5	4	6	4	3	3	3
RURAL	Total	228,095	33,341	30,959	26,098	19,828	18,508	16,662	14,520	12,332	11,089
	YES	169,428	32,769	30,036	24,875	18,246	16,007	13,186	10,038	7,255	4,915
	No	58,178	468	850	1,164	1,529	2,465	3,451	4,452	5,061	6,144
	Don't Know	490	104	73	59	53	36	24	30	16	30
TORBA	Total	11,215	1,622	1,608	1,375	992	844	869	780	650	546
	Yes	8,331	1,596	1,549	1,310	913	728	708	528	416	282
	No	2,868	24	57	60	75	115	161	251	233	262
	Don't Know	16	2	2	4	4	1	-	1	-	1
SANMA	Total	42,245	6,254	6,004	5,016	3,616	3,727	3,459	2,892	2,428	2,147
	Yes	32,077	6,155	5,857	4,818	3,380	3,278	2,815	2,048	1,534	1,022
	No	10,084	85	132	184	226	441	637	839	893	1,121
	Don't Know	84	15	15	14	10	7	7	4	2	5
PENAMA	Total	34,123	5,262	4,867	4,239	2,735	2,602	2,405	2,145	1,864	1,678
	Yes	24,637	5,173	4,730	4,038	2,537	2,245	1,890	1,469	1,056	711
	No	9,445	74	130	195	195	355	511	675	807	968
	Don't Know	40	14	6	6	4	2	3	1	1	-
MALAMPA	Total	41,506	5,642	5,780	5,073	3,414	3,031	2,818	2,763	2,430	2,136
	Yes	29,948	5,550	5,614	4,852	3,159	2,664	2,304	1,988	1,528	1,054
	No	11,509	87	155	215	248	363	513	772	900	1,074
	Don't Know	49	5	11	5	7	4	2	4	2	7
SHEFA	Total	52,698	7,284	5,914	4,500	4,793	4,601	3,970	3,100	2,840	2,578
	Yes	40,010	7,182	5,690	4,229	4,265	3,783	2,939	2,016	1,436	909
	No	13,908	72	205	252	508	802	1,022	1,071	1,396	1,655
	Don't Know	190	30	20	19	20	16	9	13	8	14
TAFEA	Total	44,899	7,276	6,786	5,896	4,276	3,703	3,142	2,840	2,120	2,005
	Yes	34,424	7,113	6,596	5,628	3,992	3,309	2,531	1,989	1,285	937
	No	10,364	125	171	257	277	389	608	844	832	1,064
	Don't Know	111	38	19	11	8	5	3	6	3	3

Table 8.1.2: Total Population private households by 5-year age group, biological father status, by region

Region	Biological father living	Age Group					
		45-49	50-54	55-59	60-64	65-69	70 +
VANUATU	Total	17,594	10,941	8,737	6,842	4,853	7,601
	Yes	10,365	2,279	1,030	401	165	154
	No	7,188	8,634	7,699	6,439	4,683	7,441
	Don't Know	42	27	8	2	5	6
URBAN	Total	3,306	2,857	2,060	1,563	924	1,099
	Yes	1,199	675	269	96	27	29
	No	2,099	2,171	1,788	1,467	894	1,070
	Don't Know	8	10	3	-	3	1
Port Vila	Total	2,516	2,145	1,521	1,171	673	748
	Yes	917	520	184	73	21	20
	No	1,590	1,617	1,335	1,098	650	728
	Don't Know	8	7	2	-	2	1
Luganville	Total	790	712	539	392	251	351
	Yes	281	155	85	23	6	9
	No	509	554	453	369	244	342
	Don't Know	-	3	1	-	1	-
RURAL	Total	14,288	8,083	6,677	5,279	3,929	6,502
	YES	9,166	1,604	761	305	138	126
	No	5,088	6,463	5,911	4,972	3,789	6,371
	Don't Know	33	17	5	2	2	5
TORBA	Total	487	398	315	221	199	310
	Yes	151	81	37	15	10	6
	No	336	317	278	205	190	305
	Don't Know	-	-	-	-	-	-
SANMA	Total	1,715	1,366	1,045	879	636	1,059
	Yes	602	325	131	54	35	23
	No	1,111	1,040	914	824	602	1,035
	Don't Know	2	1	-	1	-	1
PENAMA	Total	1,455	1,293	1,046	818	621	1,093
	Yes	405	219	90	38	16	19
	No	1,048	1,074	956	780	604	1,074
	Don't Know	1	1	-	-	1	-
MALAMPA	Total	1,948	1,587	1,378	1,097	887	1,521
	Yes	653	301	176	56	32	18
	No	1,295	1,286	1,202	1,041	854	1,502
	Don't Know	-	1	-	-	-	-
SHEFA	Total	6,960	2,158	1,738	1,341	921	1,409
	Yes	6,806	444	198	71	15	27
	No	130	1,705	1,536	1,270	906	1,379
	Don't Know	24	9	4	-	-	3
TAFEA	Total	1,723	1,281	1,154	923	665	1,109
	Yes	549	234	127	70	31	32
	No	1,167	1,042	1,026	853	633	1,076
	Don't Know	6	5	1	1	1	1

Table 8.2.1: Female population private households 15 years and over by 5-year age group, ever given birth by region

Region		Total	Age Group				
			15-19	20-24	25-29	30-34	35-39
VANUATU	Total	90,395	12,295	12,828	12,306	10,808	8,485
	Yes	64,301	979	6,976	9,714	9,425	7,560
	No	26,094	11,316	5,851	2,592	1,383	925
URBAN	Total	22,339	2,969	3,382	3,273	2,836	2,136
	Yes	15,014	160	1,441	2,325	2,372	1,858
	No	7,325	2,809	1,941	948	464	278
	<i>Port Vila</i> Total	16,703	2,112	2,557	2,440	2,160	1,650
	Yes	11,053	106	989	1,659	1,781	1,415
	No	5,650	2,006	1,567	782	378	235
	<i>Luganville</i> Total	5,636	857	825	833	676	486
	Yes	3,961	54	452	667	591	443
	No	1,675	803	374	166	85	43
RURAL	Total	68,056	9,326	9,446	9,033	7,972	6,350
	Yes	49,286	819	5,535	7,389	7,052	5,702
	No	18,769	8,507	3,911	1,644	919	648
TORBA	Total	3,305	469	433	452	399	311
	Yes	2,537	56	274	400	374	290
	No	768	413	159	52	25	21
SANMA	Total	12,241	1,711	1,859	1,811	1,482	1,162
	Yes	8,982	188	1,174	1,509	1,335	1,050
	No	3,259	1,523	685	303	147	112
PENAMA	Total	9,914	1,311	1,312	1,252	1,076	935
	Yes	7,328	128	808	1,046	947	847
	No	2,586	1,182	504	206	129	88
MALAMPA	Total	12,509	1,600	1,475	1,444	1,435	1,238
	Yes	8,895	116	829	1,179	1,232	1,062
	No	3,614	1,485	646	265	203	176
SHEFA	Total	17,206	2,197	2,376	2,384	2,093	1,594
	Yes	12,670	177	1,293	1,937	1,872	1,457
	No	4,536	2,020	1,084	446	221	137
TAFEA	Total	12,881	2,037	1,990	1,690	1,485	1,110
	Yes	8,875	154	1,158	1,317	1,292	997
	No	4,006	1,883	832	373	194	113

Table 8.2.1: Female population private households 15 years and over by 5-year age group, ever given birth by region

Region		Age Group						
		40-44	45-49	50-54	55-59	60-64	65-69	70 +
VANUATU	Total	7,575	6,487	5,522	4,394	3,467	2,446	3,782
	Yes	6,819	5,767	4,901	3,862	2,981	2,128	3,186
	No	756	719	621	532	486	317	595
URBAN	Total	1,897	1,636	1,453	1,020	779	442	517
	Yes	1,704	1,464	1,289	900	667	380	454
	No	193	172	164	120	112	62	63
Port Vila	Total	1,426	1,261	1,098	750	579	319	351
	Yes	1,281	1,124	967	656	493	275	306
	No	145	137	131	94	86	43	44
Luganville	Total	471	375	354	270	199	123	166
	Yes	423	340	321	244	174	104	148
	No	48	35	33	25	26	19	18
RURAL	Total	5,678	4,851	4,070	3,374	2,688	2,004	3,265
	Yes	5,115	4,303	3,613	2,962	2,315	1,749	2,732
	No	563	548	457	412	374	255	533
TORBA	Total	265	243	199	163	109	101	162
	Yes	253	226	183	153	97	92	139
	No	11	17	15	11	12	9	23
SANMA	Total	1,043	806	669	493	434	301	469
	Yes	932	709	600	424	381	286	394
	No	111	98	68	69	53	15	75
PENAMA	Total	811	707	651	511	420	339	588
	Yes	746	626	581	458	365	283	491
	No	64	80	70	53	55	57	97
MALAMPA	Total	1,084	980	769	716	586	441	741
	Yes	942	825	661	604	481	369	596
	No	142	155	108	112	105	72	145
SHEFA	Total	1,450	1,266	1,127	887	641	472	718
	Yes	1,326	1,160	1,017	811	564	419	637
	No	124	106	111	76	77	53	81
TAFEA	Total	1,025	849	656	603	499	349	588
	Yes	915	757	571	512	427	300	475
	No	110	92	85	91	72	49	113

Table 8.2.2 Female population private household 15 years and over by 5-year age group, total live births by region

Region/Age group	Total Female Age 15+	Total live births	Total female age 15+ ever given birth alive	Number of live birth									
				1	2	3	4	5	6	7	8	9	10+
VANUATU	90,395	224,788	64,281	11,410	12,415	11,900	10,528	7,662	4,806	2,812	1,541	706	501
15-19	12,295	1,109	979	859	111	9	-	-	-	-	-	-	-
20-24	12,828	10,764	6,976	4,182	2,029	590	141	22	13	1	-	-	-
25-29	12,306	22,183	9,714	2,737	3,376	2,253	964	272	82	17	7	3	2
30-34	10,808	28,730	9,424	1,242	2,429	2,555	1,768	942	315	115	40	12	6
35-39	8,485	27,535	7,560	625	1,341	1,808	1,715	1,121	530	276	97	28	20
40-44	7,575	27,746	6,817	437	905	1,354	1,609	1,204	630	373	196	80	29
45-49	6,487	24,336	5,766	351	709	1,105	1,270	996	667	365	171	81	51
50-54	5,522	21,348	4,899	338	529	857	995	894	615	338	196	81	56
55-59	4,394	17,701	3,860	239	375	524	790	736	571	335	161	77	52
60-64	3,467	14,575	2,978	161	252	331	542	594	477	299	178	78	67
65-69	2,446	10,991	2,127	108	145	246	319	378	350	265	183	80	53
70+	3,782	17,770	3,178	131	215	267	415	504	556	428	313	185	165
URBAN	22,339	45,555	15,014	3,210	3,475	3,038	2,470	1,499	741	350	133	51	47
15-19	2,969	184	160	138	19	2	-	-	-	-	-	-	-
20-24	3,382	2,052	1,441	950	392	82	15	1	-	1	-	-	-
25-29	3,273	4,616	2,325	887	843	393	154	42	5	-	1	-	-
30-34	2,836	6,184	2,372	466	755	621	357	133	32	6	2	-	-
35-39	2,136	5,934	1,858	215	451	474	378	219	72	38	8	1	2
40-44	1,897	5,992	1,704	155	313	428	419	221	80	53	19	10	4
45-49	1,636	5,503	1,464	109	234	344	329	237	134	52	13	4	8
50-54	1,453	4,803	1,289	134	179	299	296	186	114	50	19	6	5
55-59	1,020	3,619	900	62	121	170	210	165	108	38	16	7	3
60-64	779	2,841	667	37	81	92	165	144	83	42	14	5	3
65-69	442	1,656	380	27	40	69	67	75	50	29	15	6	3
70+	517	2,172	454	29	47	64	79	77	64	40	25	12	18
Port Vila	16,703	33,008	11,053	2,374	2,602	2,307	1,796	1,086	523	243	75	24	24
15-19	2,112	121	106	92	13	1	-	-	-	-	-	-	-
20-24	2,557	1,421	989	645	272	60	10	1	-	1	-	-	-
25-29	2,440	3,227	1,659	661	596	271	96	32	3	-	-	-	-
30-34	2,160	4,553	1,781	370	570	474	248	93	19	4	2	-	-
35-39	1,650	4,441	1,415	170	355	366	282	158	53	24	5	1	1
40-44	1,426	4,359	1,281	119	254	329	316	156	60	32	7	5	1
45-49	1,261	4,155	1,124	94	177	271	249	180	107	33	7	2	5
50-54	1,098	3,525	967	104	141	237	223	130	76	40	11	2	4
55-59	750	2,535	656	53	95	134	145	122	65	28	9	4	-
60-64	579	2,087	493	26	62	71	120	109	57	31	11	3	2
65-69	319	1,150	275	22	34	52	48	50	36	22	8	2	1
70+	351	1,434	306	18	33	41	58	54	46	27	15	5	9

Table 8.2.2 Female population private household 15 years and over by 5-year age group, total live births by region

Region/Age group	Total Female Age 15+	Total live births	Total female age 15+ ever given birth alive	Number of live birth									
				1	2	3	4	5	6	7	8	9	10+
Luganville	5,636	12,548	3,961	836	874	732	674	413	218	107	58	27	23
15-19	857	62	54	46	6	1	-	-	-	-	-	-	-
20-24	825	631	452	305	119	22	5	-	-	-	-	-	-
25-29	833	1,389	667	226	247	123	58	10	2	-	1	-	-
30-34	676	1,631	591	95	186	147	109	40	12	2	-	-	-
35-39	486	1,493	443	46	96	109	96	60	19	14	3	-	1
40-44	471	1,633	423	36	59	99	103	64	20	21	12	5	3
45-49	375	1,348	340	15	58	74	80	57	27	19	6	2	3
50-54	354	1,278	321	30	38	62	73	56	38	10	8	4	1
55-59	270	1,085	244	9	25	36	65	43	43	9	7	3	3
60-64	199	754	174	11	18	21	45	35	26	11	3	2	1
65-69	123	506	104	5	6	17	19	25	14	7	7	4	2
70+	166	738	148	11	14	22	21	23	17	13	10	7	9
RURAL	68,056	179,232	49,267	8,200	8,940	8,862	8,058	6,162	4,065	2,463	1,409	655	454
15-19	9,326	926	819	720	92	7	-	-	-	-	-	-	-
20-24	9,446	8,711	5,535	3,231	1,637	509	125	21	13	-	-	-	-
25-29	9,033	17,567	7,389	1,850	2,533	1,860	811	230	76	17	6	3	2
30-34	7,972	22,546	7,051	777	1,673	1,934	1,410	808	284	108	38	12	6
35-39	6,350	21,602	5,702	410	890	1,334	1,337	902	458	238	89	27	18
40-44	5,678	21,753	5,113	282	591	926	1,190	984	550	320	176	70	24
45-49	4,851	18,834	4,302	242	474	761	941	760	533	314	158	77	43
50-54	4,070	16,546	3,611	204	350	558	699	708	501	288	178	75	51
55-59	3,374	14,082	2,960	177	254	354	580	571	463	297	145	70	49
60-64	2,688	11,734	2,312	123	171	239	377	449	394	257	164	73	63
65-69	2,004	9,334	1,748	81	106	177	252	303	301	236	168	74	50
70+	3,265	15,598	2,724	102	168	203	336	426	492	388	288	173	147
TORBA	3,305	9,365	2,536	402	489	472	379	312	188	140	67	44	43
15-19	469	64	56	50	4	2	-	-	-	-	-	-	-
20-24	433	457	274	144	89	33	7	2	-	-	-	-	-
25-29	452	953	400	87	149	105	48	9	2	1	-	-	-
30-34	399	1,178	374	47	93	92	77	43	14	5	1	1	1
35-39	311	1,074	290	18	53	73	61	46	25	10	2	-	2
40-44	265	1,073	253	15	26	51	54	54	25	14	10	4	-
45-49	243	999	226	12	29	35	49	43	27	15	5	6	5
50-54	199	893	182	7	11	31	28	37	28	20	12	5	2
55-59	163	748	153	11	11	21	24	30	20	19	5	4	7
60-64	109	511	97	3	10	9	16	15	12	16	7	3	4
65-69	101	535	92	5	5	9	6	18	10	19	8	6	7
70+	162	880	139	4	7	11	9	14	25	21	17	15	14

Table 8.2.2 Female population private household 15 years and over by 5-year age group, total live births by region

Region/Age group	Total Female Age 15+	Total live births	Total female age 15+ ever given birth alive	Number of live birth									
				1	2	3	4	5	6	7	8	9	10 +
SANMA	12,241	32,753	8,976	1,623	1,692	1,478	1,397	1,053	691	482	283	164	114
15-19	1,711	213	188	164	25	-	-	-	-	-	-	-	-
20-24	1,859	1,854	1,174	692	345	95	28	5	9	-	-	-	-
25-29	1,811	3,640	1,509	369	527	367	163	52	20	5	4	2	-
30-34	1,482	4,348	1,335	134	319	346	289	154	55	23	10	4	-
35-39	1,162	4,036	1,050	79	168	219	242	184	76	54	19	6	4
40-44	1,043	4,141	931	45	101	138	221	186	101	82	38	14	5
45-49	806	3,305	709	40	71	102	139	125	108	57	29	24	14
50-54	669	2,941	600	34	46	74	118	111	94	54	32	19	19
55-59	493	2,126	424	26	34	56	64	66	66	53	29	18	10
60-64	434	2,169	380	18	12	25	53	77	59	53	37	26	18
65-69	301	1,603	286	11	23	27	32	44	44	39	38	19	10
70 +	469	2,375	391	11	21	28	48	50	58	62	47	32	33
PENAMA	9,914	28,113	7,327	1,087	1,221	1,261	1,204	973	667	468	263	101	81
15-19	1,311	141	128	116	12	-	-	-	-	-	-	-	-
20-24	1,312	1,290	808	462	242	78	21	5	-	-	-	-	-
25-29	1,252	2,629	1,046	221	355	271	145	33	14	5	-	1	1
30-34	1,076	3,213	947	80	192	260	216	123	52	17	8	-	-
35-39	935	3,435	847	46	108	180	199	160	75	54	17	2	5
40-44	811	3,355	745	24	85	123	155	161	89	62	27	12	8
45-49	707	2,827	626	41	50	107	125	114	92	64	22	7	7
50-54	651	2,777	581	23	58	92	94	108	83	63	39	10	9
55-59	511	2,269	458	18	38	53	84	88	72	53	33	9	8
60-64	420	1,854	365	20	43	28	52	60	66	46	30	9	11
65-69	339	1,540	283	13	15	30	47	44	40	33	34	18	9
70 +	588	2,783	491	24	23	39	66	76	84	71	53	32	23
MALAMPA	12,509	32,201	8,891	1,389	1,647	1,696	1,497	1,092	741	405	234	113	78
15-19	1,600	130	116	101	15	-	-	-	-	-	-	-	-
20-24	1,475	1,278	829	500	235	72	18	2	1	-	-	-	-
25-29	1,444	2,707	1,179	311	419	297	104	35	9	2	-	-	-
30-34	1,435	3,731	1,232	149	305	390	227	102	38	15	1	3	1
35-39	1,238	3,752	1,062	95	196	255	265	134	73	26	8	8	1
40-44	1,084	3,679	942	59	140	214	225	157	74	32	25	11	4
45-49	980	3,381	825	44	116	156	198	146	83	48	22	8	3
50-54	769	2,828	661	49	72	109	138	139	82	31	24	11	6
55-59	716	2,769	604	35	55	75	131	120	100	55	18	7	8
60-64	586	2,400	480	22	34	62	74	93	89	51	32	15	7
65-69	441	2,024	368	12	23	28	49	68	72	58	32	13	12
70 +	741	3,521	594	10	38	37	67	95	117	86	71	37	35

Table 8.2.2 Female population private household 15 years and over by 5-year age group, total live births by region

Region/Age group	Total Female Age 15+	Total live births	Total female age 15+ ever given birth alive	Number of live birth									
				1	2	3	4	5	6	7	8	9	10 +
SHEFA	17,206	41,562	12,667	2,308	2,591	2,537	2,258	1,483	845	381	166	57	41
15-19	2,197	200	177	158	16	3	-	-	-	-	-	-	-
20-24	2,376	1,931	1,293	800	370	100	21	-	1	-	-	-	-
25-29	2,384	4,317	1,937	554	696	447	184	45	10	1	-	-	-
30-34	2,093	5,410	1,872	266	536	520	323	167	46	12	2	-	1
35-39	1,594	4,948	1,457	116	276	429	342	184	72	29	6	2	-
40-44	1,450	5,023	1,326	101	187	290	353	217	110	42	20	5	2
45-49	1,266	4,498	1,160	79	167	248	290	195	107	47	18	8	2
50-54	1,127	4,146	1,017	71	123	191	238	191	116	58	18	7	4
55-59	887	3,445	810	66	85	110	198	157	114	51	19	6	5
60-64	641	2,498	563	37	52	77	126	123	82	33	20	5	7
65-69	472	1,929	419	27	29	60	81	90	72	34	18	6	2
70 +	718	3,217	636	34	56	61	101	116	115	73	44	18	18
TAFEA	12,881	35,238	8,870	1,391	1,300	1,417	1,323	1,250	934	587	394	176	97
15-19	2,037	178	154	132	20	2	-	-	-	-	-	-	-
20-24	1,990	1,901	1,158	633	356	130	30	7	2	-	-	-	-
25-29	1,690	3,320	1,317	308	387	372	165	56	21	3	2	-	1
30-34	1,485	4,665	1,291	100	229	326	279	219	78	36	16	4	3
35-39	1,110	4,357	997	55	90	177	228	194	137	65	36	9	6
40-44	1,025	4,482	915	38	53	111	182	208	152	87	56	24	5
45-49	849	3,824	756	26	41	112	141	138	116	82	62	25	12
50-54	656	2,960	570	22	39	61	83	122	97	62	53	22	10
55-59	603	2,724	512	21	31	39	77	110	92	67	39	26	10
60-64	499	2,301	427	23	20	39	55	81	85	57	37	14	15
65-69	349	1,703	300	14	12	22	37	39	63	53	38	12	9
70 +	588	2,822	474	19	23	26	45	75	91	75	56	39	24

Table 8.2.3: Female population private households 15-years and over, total number of deceased children by age group and region

Place of residence/age of women	Total female ages 15 +	Total number of deceased children	Number of deceased children							
			1	2	3	4	5	6	7	8 +
VANUATU	90,395	8,217	####	947	380	200	100	49	26	13
15-19	12,295	24	20	2	-	-	-	-	-	-
20-24	12,828	173	127	16	3	1	-	-	-	-
25-29	12,306	382	263	41	5	3	2	-	-	-
30-34	10,808	522	301	62	16	8	1	1	1	-
35-39	8,485	597	323	82	18	12	-	-	1	-
40-44	7,575	857	399	107	45	18	3	1	2	-
45-49	6,487	871	375	99	45	21	8	4	2	-
50-54	5,522	1,049	336	122	61	31	14	8	4	2
55-59	4,394	891	292	96	49	31	17	6	2	-
60-64	3,467	794	254	89	29	20	15	11	3	4
65-69	2,446	671	217	63	43	12	11	7	5	2
70 +	3,782	1,386	385	168	65	44	29	11	7	5
URBAN	22,339	1,201	544	149	57	19	11	7	2	-
15-19	2,969	7	5	1	-	-	-	-	-	-
20-24	3,382	32	23	4	-	-	-	-	-	-
25-29	3,273	62	48	7	-	-	-	-	-	-
30-34	2,836	85	52	10	4	-	-	-	-	-
35-39	2,136	99	63	10	4	1	-	-	-	-
40-44	1,897	125	67	14	5	2	-	1	-	-
45-49	1,636	112	53	13	6	1	2	-	-	-
50-54	1,453	199	63	24	12	5	2	1	2	-
55-59	1,020	142	53	19	7	4	-	2	-	-
60-64	779	132	46	16	8	3	1	2	-	-
65-69	442	66	29	9	5	-	1	-	-	-
70 +	517	139	42	20	5	3	5	1	-	-
Port Vila	16,703	868	417	104	40	13	8	4	1	-
15-19	2,112	3	3	-	-	-	-	-	-	-
20-24	2,557	24	18	3	-	-	-	-	-	-
25-29	2,440	52	41	5	-	-	-	-	-	-
30-34	2,160	63	38	8	3	-	-	-	-	-
35-39	1,650	77	50	7	4	-	-	-	-	-
40-44	1,426	80	46	5	3	2	-	1	-	-
45-49	1,261	91	42	11	4	1	2	-	-	-
50-54	1,098	127	47	16	6	4	1	-	1	-
55-59	750	108	40	14	7	3	-	1	-	-
60-64	579	92	36	10	7	1	1	1	-	-
65-69	319	48	22	8	2	-	1	-	-	-
70 +	351	103	34	16	3	2	3	1	-	-
Luganville	5,636	333	127	45	17	6	3	3	1	-
15-19	857	4	2	1	-	-	-	-	-	-
20-24	825	7	5	1	-	-	-	-	-	-
25-29	833	11	6	2	-	-	-	-	-	-
30-34	676	22	14	2	1	-	-	-	-	-
35-39	486	23	13	3	-	1	-	-	-	-
40-44	471	45	20	9	2	-	-	-	-	-
45-49	375	21	11	2	2	-	-	-	-	-
50-54	354	72	16	8	6	1	1	1	1	-
55-59	270	35	14	5	-	1	-	1	-	-
60-64	199	40	10	6	1	2	-	1	-	-
65-69	123	18	7	1	3	-	-	-	-	-
70 +	166	36	8	4	2	1	2	-	-	-

Table 8.2.3: Female population private households 15-years and over, total number of deceased children by age group and region

Place of residence/age of women	Total female ages 15 +	Total no. of deceased children	Number of deceased children							
			1	2	3	4	5	6	7	8 +
RURAL	68,056	7,016	2,749	798	324	181	89	42	24	13
15-19	9,326	17	14	1	-	-	-	-	-	-
20-24	9,446	141	104	12	3	1	-	-	-	-
25-29	9,033	320	216	34	5	3	2	-	-	-
30-34	7,972	437	249	52	12	8	1	1	1	-
35-39	6,350	497	261	72	14	11	-	-	1	-
40-44	5,678	732	332	93	40	16	3	-	2	-
45-49	4,851	760	322	86	39	20	6	4	2	-
50-54	4,070	850	274	98	49	26	12	7	2	2
55-59	3,374	749	239	76	42	27	17	4	2	-
60-64	2,688	661	208	73	21	17	14	9	3	4
65-69	2,004	605	188	54	38	12	10	7	5	2
70 +	3,265	1,248	343	148	60	41	24	10	7	5
TORBA	3,305	496	152	50	35	10	8	5	4	-
15-19	469	3	3	-	-	-	-	-	-	-
20-24	433	7	7	-	-	-	-	-	-	-
25-29	452	19	15	2	-	-	-	-	-	-
30-34	399	22	12	2	-	-	-	1	-	-
35-39	311	21	12	1	1	1	-	-	-	-
40-44	265	74	14	7	5	5	1	-	1	-
45-49	243	74	26	4	6	-	1	1	1	-
50-54	199	61	16	2	7	-	-	2	1	-
55-59	163	54	7	6	4	4	2	-	-	-
60-64	109	23	9	4	-	-	1	-	-	-
65-69	101	52	11	6	4	-	1	1	1	-
70 +	162	87	18	14	9	1	2	-	-	-
SANMA	12,241	1,036	420	106	50	26	10	6	4	4
15-19	1,711	2	2	-	-	-	-	-	-	-
20-24	1,859	21	15	-	2	-	-	-	-	-
25-29	1,811	49	40	3	1	-	-	-	-	-
30-34	1,482	65	37	8	1	2	-	-	-	-
35-39	1,162	90	53	12	2	2	-	-	-	-
40-44	1,043	100	58	12	6	-	-	-	-	-
45-49	806	129	52	13	6	5	2	1	-	-
50-54	669	106	41	14	6	2	1	-	1	-
55-59	493	81	33	8	5	3	1	-	-	-
60-64	434	128	28	14	3	4	3	2	2	1
65-69	301	95	27	8	4	2	1	1	-	2
70 +	469	169	34	15	14	6	2	2	1	1
PENAMA	9,914	1,113	441	131	57	27	11	4	3	4
15-19	1,311	-	-	-	-	-	-	-	-	-
20-24	1,312	21	16	1	-	1	-	-	-	-
25-29	1,252	58	28	5	1	2	2	-	-	-
30-34	1,076	61	33	8	3	-	-	-	-	-
35-39	935	81	43	17	2	-	-	-	-	-
40-44	811	109	61	12	6	2	-	-	-	-
45-49	707	93	45	11	3	4	-	-	-	-
50-54	651	142	43	18	13	1	1	-	-	2
55-59	511	98	41	13	6	3	-	-	-	-
60-64	420	93	30	12	5	2	1	-	-	1
65-69	339	91	37	9	5	1	1	1	1	-
70 +	588	264	67	26	12	10	6	3	2	1

Table 8.2.3: Female population private households 15-years and over, total number of deceased children by age group and region

Place of residence/age of women	Total female ages 15 +	Total no. of deceased children	Number of deceased children								
			1	2	3	4	5	6	7	8 +	
MALAMPA	12,509	1,781	688	207	72	50	21	13	9	3	
15-19	1,600	2	2	-	-	-	-	-	-	-	
20-24	1,475	38	22	6	1	-	-	-	-	-	
25-29	1,444	70	48	6	2	1	-	-	-	-	
30-34	1,435	106	69	9	-	3	-	-	1	-	
35-39	1,238	123	53	22	4	3	-	-	-	-	
40-44	1,084	174	87	21	6	5	1	-	-	-	
45-49	980	189	78	25	11	3	2	-	1	-	
50-54	769	175	66	18	7	9	2	1	-	-	
55-59	716	193	68	23	9	8	2	1	1	-	
60-64	586	195	52	24	7	3	5	4	1	1	
65-69	441	184	42	19	14	3	3	4	2	-	
70 +	741	331	101	34	10	12	6	3	3	2	
SHEFA	17,206	1,076	476	124	42	23	15	5	2	2	
15-19	2,197	2	2	-	-	-	-	-	-	-	
20-24	2,376	22	16	3	-	-	-	-	-	-	
25-29	2,384	45	35	5	-	-	-	-	-	-	
30-34	2,093	77	48	10	3	-	-	-	-	-	
35-39	1,594	67	37	5	1	2	-	-	1	-	
40-44	1,450	84	48	8	5	1	-	-	-	-	
45-49	1,266	101	47	8	7	3	1	-	-	-	
50-54	1,127	169	64	22	8	3	4	1	-	-	
55-59	887	128	47	16	5	4	1	1	1	-	
60-64	641	97	34	10	3	2	2	1	-	1	
65-69	472	66	42	5	2	1	1	-	-	-	
70 +	718	219	56	32	8	6	6	2	-	1	
TAFEA	12,881	1,515	572	181	68	45	26	9	2	-	
15-19	2,037	7	5	1	-	-	-	-	-	-	
20-24	1,990	32	28	2	-	-	-	-	-	-	
25-29	1,690	79	50	13	1	-	-	-	-	-	
30-34	1,485	107	49	14	4	3	1	-	-	-	
35-39	1,110	115	63	15	4	2	-	-	-	-	
40-44	1,025	191	64	33	12	3	1	-	1	-	
45-49	849	174	74	25	6	5	-	2	-	-	
50-54	656	197	43	25	8	11	4	3	-	-	
55-59	603	196	44	10	13	5	12	2	-	-	
60-64	499	125	55	9	3	6	2	2	-	-	
65-69	349	117	29	8	10	5	3	-	1	-	
70 +	588	177	67	27	7	5	3	0	-	-	

Table 8.2.4 Year of birth of last child born by sex of child and region

Year/Period of birth	Sex of Child			
	Total	Males	Females	Not Stated
VANUATU	64,301	33,382	30,903	15
2020	6,226	3,154	3,072	-
2019	6,484	3,355	3,129	-
2018	4,992	2,621	2,372	-
2017	3,989	2,051	1,936	2
2016	3,124	1,633	1,491	-
2015	2,640	1,408	1,232	-
2014	2,143	1,122	1,021	-
2013	1,857	951	906	-
2012	1,574	834	740	-
2011	1,265	645	621	-
2010	1,387	734	653	-
Before 2010	28,620	14,875	13,731	13
URBAN	15,014	7,805	7,204	5
2020	1,351	691	661	-
2019	1,354	708	646	-
2018	1,134	574	561	-
2017	879	484	394	1
2016	717	363	354	-
2015	616	318	298	-
2014	544	284	260	-
2013	486	249	236	-
2012	394	200	194	-
2011	324	164	160	-
2010	338	188	149	-
Before 2010	6,879	3,582	3,293	4
Port Vila	11,053	5,723	5,325	5
2020	962	488	474	-
2019	940	482	458	-
2018	817	411	406	-
2017	653	364	288	1
2016	513	256	257	-
2015	426	223	202	-
2014	392	203	189	-
2013	364	188	175	-
2012	300	151	149	-
2011	242	124	118	-
2010	246	135	111	-
Before 2010	5,199	2,699	2,496	4
Luganville	3,961	2,082	1,879	-
2020	389	203	186	-
2019	414	226	187	-
2018	317	163	154	-
2017	226	120	106	-
2016	204	108	97	-
2015	190	94	96	-
2014	152	81	70	-
2013	122	61	61	-
2012	93	49	44	-
2011	82	40	41	-
2010	92	54	38	-
Before 2010	1,679	883	797	-

Table 8.2.4 Year of birth of last child born by sex of child and region

Year/Period of birth	Sex of Child			
	Total	Males	Females	Not Stated
RURAL	49,286	25,577	23,699	10
2020	4,875	2,464	2,411	-
2019	5,130	2,647	2,483	-
2018	3,858	2,047	1,811	-
2017	3,110	1,566	1,542	1
2016	2,407	1,270	1,137	-
2015	2,024	1,090	934	-
2014	1,599	838	761	-
2013	1,371	701	670	-
2012	1,180	634	547	-
2011	942	481	461	-
2010	1,050	546	504	-
Before 2010	21,741	11,294	10,438	9
TORBA	2,537	1,328	1,208	1
2020	177	101	77	-
2019	179	95	84	-
2018	139	76	64	-
2017	115	53	61	1
2016	110	55	55	-
2015	78	33	45	-
2014	71	36	35	-
2013	48	24	23	-
2012	47	20	27	-
2011	27	16	11	-
2010	28	9	19	-
Before 2010	1,518	810	708	-
SANMA	8,982	4,732	4,249	1
2020	937	483	454	-
2019	969	489	480	-
2018	747	390	357	-
2017	644	335	309	-
2016	538	291	247	-
2015	444	261	183	-
2014	342	181	161	-
2013	303	145	157	-
2012	242	129	113	-
2011	163	87	76	-
2010	208	112	96	-
Before 2010	3,445	1,828	1,616	1
PENAMA	7,324	3,918	3,406	4
2020	714	343	372	-
2019	729	381	349	-
2018	565	313	252	-
2017	412	216	196	-
2016	311	175	135	-
2015	272	149	123	-
2014	204	107	97	-
2013	160	91	70	-
2012	170	94	76	-
2011	148	81	67	-
2010	137	83	54	-
Before 2010	3,505	1,886	1,615	4

Table 8.2.4 Year of birth of last child born by sex of child and region

Year/Period of birth	Sex of Child			
	Total	Males	Females	Not Stated
MALAMPA	8,895	4,272	4,621	2
2020	757	369	388	-
2019	834	415	419	-
2018	678	317	361	-
2017	601	277	323	-
2016	483	226	257	-
2015	369	180	189	-
2014	288	130	157	-
2013	274	145	129	-
2012	240	116	124	-
2011	197	82	115	-
2010	226	106	119	-
Before 2010	3,949	1,909	2,039	2
SHEFA	12,670	6,650	6,018	2
2020	1,223	629	594	-
2019	1,222	638	583	-
2018	937	492	444	-
2017	789	412	377	-
2016	619	338	280	-
2015	542	295	247	-
2014	461	255	206	-
2013	408	206	203	-
2012	314	180	134	-
2011	283	148	135	-
2010	283	149	134	-
Before 2010	5,589	2,907	2,680	2
TAFEA	8,875	4,677	4,198	-
2020	1,066	540	526	-
2019	1,197	629	568	-
2018	792	459	332	-
2017	548	272	276	-
2016	347	184	163	-
2015	319	173	147	-
2014	233	128	105	-
2013	178	91	87	-
2012	167	94	73	-
2011	124	67	57	-
2010	168	87	82	-
Before 2010	3,735	1,954	1,781	-

Table 9.1: Private household size by region

Region	Household size												
	Total	1	2	3	4	5	6	7	8	9	10	11	12+
VANUATU	63,365	4,195	7,549	10,187	11,793	10,394	7,624	4,883	2,788	1,592	986	546	827
URBAN	14,702	1,179	1,872	2,312	2,719	2,237	1,644	1,014	630	371	288	145	292
Port Vila	11,118	941	1,493	1,767	2,028	1,676	1,216	734	453	260	212	106	231
Luganville	3,584	237	379	544	691	561	427	280	178	111	76	39	61
RURAL	48,663	3,017	5,677	7,875	9,074	8,157	5,981	3,869	2,158	1,221	699	401	535
TORBA	2,392	108	254	397	487	416	304	202	114	51	23	19	17
Torres	207	10	15	19	38	32	32	20	20	8	3	6	4
Ureparapara	93	4	10	11	18	17	7	16	5	1	1	-	3
Motalava	397	28	48	71	87	72	37	35	10	4	2	1	2
Vanua Lava	706	34	82	123	138	124	96	53	27	12	9	4	4
Mota	142	10	13	23	35	22	19	12	4	3	-	-	0
Gaua	704	13	71	129	138	123	95	59	38	19	7	6	4
Merelava	143	9	14	20	32	25	18	7	9	4	1	2	0
SANMA	9,306	551	1,144	1,646	1,823	1,544	1,093	700	341	208	126	71	61
North West Santo	338	13	33	61	75	52	42	34	10	5	4	5	3
North Santo	1,080	43	106	176	217	178	147	98	51	28	18	6	12
West Santo	687	53	84	116	129	101	88	51	26	19	11	6	2
South Santo	1,905	103	214	374	357	339	222	128	69	44	28	13	13
East Santo	1,259	65	141	209	255	243	147	94	39	31	18	8	9
South East Santo	1,633	87	221	280	328	240	206	128	58	35	25	16	9
Canal - Fanafo	1,267	92	157	214	240	203	145	95	59	30	15	8	9
West Malo	660	54	108	123	139	115	55	34	14	6	4	6	2
East Malo	477	41	80	94	82	73	42	37	14	9	2	2	1
PENAMA	7,863	615	1,071	1,318	1,403	1,291	968	618	293	157	72	31	25
West Ambae	759	113	115	125	134	113	67	43	29	13	4	3	1
North Ambae	749	62	128	143	139	117	77	46	19	11	7	1	0
East Ambae	504	65	89	96	85	75	52	26	6	5	3	1	1
South Ambae	313	49	58	46	49	54	32	13	7	3	1	-	1
North Maewo	631	47	79	98	115	124	89	46	21	5	3	2	2
South Maewo	386	12	35	52	87	69	56	34	19	10	6	-	5
North Pentecost	1,420	93	179	188	247	237	205	135	76	38	12	9	1
Central Pentecost 1	765	32	106	138	143	131	86	57	33	18	10	6	5
Central Pentecost 2	1,122	73	135	222	211	172	134	104	37	25	7	2	0
South Pentecost	1,214	69	148	212	192	200	171	114	47	28	18	7	8
MALAMPA	9,715	786	1,300	1,754	1,970	1,650	1,056	593	311	147	75	38	34
North West Malekula	1,184	65	133	188	247	213	155	98	46	21	12	3	3
North East Malekula	1,632	128	219	304	300	287	188	89	60	25	15	10	10
Central Malekula	1,490	117	183	260	311	273	156	99	42	25	12	5	5
South West Malekula	869	115	139	178	163	120	75	40	18	10	4	5	2
South East Malekula	1,101	57	141	208	239	190	114	79	38	22	4	6	3
South Malekula	1,011	77	132	172	175	172	123	78	49	16	8	2	6
North Ambrym	821	63	104	140	190	142	80	49	25	12	9	3	4
West Ambrym	650	39	92	127	139	93	86	39	18	7	7	3	0
South East Ambrym	549	52	84	101	125	106	48	14	10	7	1	-	1
Paama	408	73	72	75	81	55	30	10	5	2	2	1	0

Table 9.1: Private household size by region

Region	Household size												
	Total	1	2	3	4	5	6	7	8	9	10	11	12+
SHEFA	11,148	630	1,187	1,696	2,105	1,869	1,403	887	552	294	196	115	216
Vermali	520	28	63	103	103	97	62	30	17	7	6	3	1
Vermaul	369	25	44	61	86	51	44	30	12	6	4	3	3
Varisu	464	23	55	76	108	91	58	31	12	4	4	2	0
South Epi	341	26	43	57	66	58	40	24	14	6	2	-	5
North Tongoa	345	19	24	53	71	60	49	27	21	12	4	2	2
Tongariki	216	14	24	34	26	40	23	20	13	9	4	1	9
Makimae	257	18	25	38	54	46	27	26	11	7	4	1	0
Nguna	448	50	63	76	100	64	41	26	12	7	4	3	1
Emau	180	17	26	30	38	23	26	10	6	3	1	-	0
Malorua	743	57	101	87	111	127	96	68	38	19	16	6	17
North Efate	696	37	65	108	153	107	97	43	37	14	9	9	16
Mele	1,216	48	102	185	218	195	184	107	64	40	26	15	32
Ifira	222	8	14	25	43	41	30	12	17	13	7	2	9
Pango	496	28	59	83	103	74	55	46	21	12	8	3	4
Erakor	2,338	126	250	339	419	418	292	168	124	62	53	27	60
Eratap	1,526	79	159	227	278	248	180	130	79	52	28	27	39
Eton	771	26	70	113	129	129	99	88	53	22	14	10	18
TAFEA	8,239	327	722	1,064	1,286	1,388	1,157	868	548	363	207	126	182
North Erromango	293	9	14	25	55	49	44	37	22	12	11	6	9
South Erromango	114	3	13	17	16	16	13	7	7	7	2	4	9
Aniwa	121	11	13	31	24	24	11	4	2	1	-	-	0
North Tanna	884	31	81	121	125	138	121	119	55	45	19	18	10
West Tanna	2,073	64	129	240	301	355	331	213	150	103	57	48	81
Middle Bush Tanna	1,330	54	174	191	191	215	206	121	87	43	29	7	12
South West Tanna	1,173	33	96	156	171	203	148	133	95	65	32	15	28
Whitesands	1,517	77	131	186	268	264	185	173	86	66	39	20	23
South Tanna	321	15	34	42	58	56	52	22	18	5	8	1	8
Futuna	103	6	6	12	17	20	10	13	9	6	2	2	0
Aneityum	310	25	31	43	60	47	36	27	17	10	7	5	2

Table 9.2: Number of Private households by type of living quarters by region

Region	Living quarters								
	Total	Building with two or more			A building with two or more apartments	Dwelling attached to a shop or other non-residential building		Lodging house	Others
		One family house detached from other houses	One family house attached to one or more houses	Households which share a kitchen and toilet					
VANUATU	63,365	50,631	10,282	926	901	294	144	188	
URBAN	14,702	8,613	5,199	245	468	119	42	17	
<i>Port Vila</i>	11,118	6,028	4,330	211	419	79	40	11	
<i>Luganville</i>	3,584	2,585	869	34	48	39	2	6	
RURAL	48,663	42,017	5,083	681	433	175	102	171	
TORBA	2,392	2,125	160	89	5	8	3	1	
Torres	207	164	2	40	-	-	1	-	
Ureparapara	93	53	15	25	-	-	-	-	
Motalava	397	391	4	1	-	1	-	-	
Vanua Lava	706	654	46	2	2	-	2	-	
Mota	142	90	51	1	-	-	-	-	
Gaua	704	687	13	-	2	1	-	1	
Merelava	143	86	29	20	1	6	-	-	
SANMA	9,306	7,920	1,061	74	187	20	9	35	
North West Santo	338	266	71	1	-	-	-	-	
North Santo	1,080	780	174	20	104	2	-	-	
West Santo	687	646	31	10	-	-	-	-	
South Santo	1,905	1,585	259	15	8	5	-	32	
East Santo	1,259	1,129	123	3	1	2	-	1	
South East Santo	1,633	1,361	229	15	14	7	7	-	
Canal - Fanafo	1,267	1,107	93	6	60	1	-	-	
West Malo	660	590	63	3	-	2	1	1	
East Malo	477	456	18	-	-	1	1	1	
PENAMA	7,863	7,015	696	69	49	19	11	4	
West Ambae	759	666	58	-	29	5	1	-	
North Ambae	749	707	36	-	5	-	1	-	
East Ambae	504	447	48	4	3	-	-	2	
South Ambae	313	289	12	9	1	2	-	-	
North Maewo	631	478	140	13	-	-	-	-	
South Maewo	386	338	23	22	3	-	-	-	
North Pentecost	1,420	1,370	39	5	1	5	-	-	
Central Pentecost 1	765	727	18	5	3	3	7	1	
Central Pentecost 2	1,122	942	174	3	2	1	-	-	
South Pentecost	1,214	1,051	149	8	2	2	1	1	
MALAMPA	9,715	8,113	1,216	217	55	58	38	18	
North West Malekula	1,184	963	200	-	3	5	12	1	
North East Malekula	1,632	1,459	149	5	5	11	1	1	
Central Malekula	1,490	1,185	236	24	29	9	6	-	
South West Malekula	869	800	54	2	3	4	-	5	
South East Malekula	1,101	977	101	3	3	7	9	1	
South Malekula	1,011	741	244	3	-	6	10	7	
North Ambrym	821	782	24	4	2	7	-	1	
West Ambrym	650	462	84	97	1	6	-	-	
South East Ambrym	549	356	107	77	7	1	-	1	
Paama	408	388	16	1	2	1	-	-	

Table 9.2: Number of Private households by type of living quarters by region

Region	Living quarters							
	Total	One family house detached from other houses	One family house attached to one or more houses	Building with two or more Households which share a kitchen and toilet	A building with two or more apartments	Dwelling attached to a shop or other non-residential building	Lodging house	Others
SHEFA	11,148	9,582	1,223	170	87	46	36	4
Vermali	520	490	25	1	3	1	-	-
Vermaul	369	304	59	2	4	-	-	-
Varisu	464	435	11	17	-	1	-	-
South Epi	341	328	12	-	-	-	1	-
North Tongoa	345	321	19	3	-	2	-	-
Tongariki	216	192	18	1	-	4	-	-
Makimae	257	177	72	2	2	4	-	-
Nguna	448	432	12	1	-	3	-	-
Emau	180	161	18	-	1	-	-	-
Malorua	743	687	45	4	-	4	1	2
North Efate	696	602	76	13	4	1	-	-
Mele	1,216	999	197	10	5	2	3	-
Ifira	222	166	51	2	1	2	-	-
Pango	496	398	85	7	3	1	1	-
Erakor	2,338	1,850	331	87	45	12	12	1
Eratap	1,526	1,364	107	12	18	6	17	1
Eton	771	677	84	7	-	2	1	-
TAFEA	8,239	7,262	727	61	50	24	5	109
North Erromango	293	258	26	7	2	-	-	-
South Erromango	114	105	9	-	-	-	-	-
Aniwa	121	96	14	2	4	5	-	-
North Tanna	884	721	83	34	-	3	1	42
West Tanna	2,073	1,895	140	6	15	10	4	2
Middle Bush Tanna	1,330	1,129	128	6	3	2	-	62
South West Tanna	1,173	1,103	60	2	7	-	-	1
Whitesands	1,517	1,279	214	1	17	4	-	2
South Tanna	321	278	43	-	-	-	-	-
Futuna	103	96	6	-	1	-	-	-
Aneityum	310	302	4	3	1	-	-	-

Table 9.3: Number of Private households by housing tenure by region

Region	Housing tenure				
	Total	Owned	Rent free	Rented	Others
VANUATU	63,365	49,484	6,521	5,590	1,770
URBAN	14,702	8,127	1,212	4,690	673
Port Vila	11,118	5,576	796	4,187	559
Luganville	3,584	2,552	416	503	113
RURAL	48,663	41,357	5,309	900	1,097
TORBA	2,392	1,853	468	21	50
Torres	207	201	5	-	1
Ureparapara	93	51	40	2	-
Motalava	397	394	1	1	1
Vanua Lava	706	546	136	15	9
Mota	142	139	3	-	-
Gaua	704	393	269	3	39
Merelava	143	129	14	-	-
SANMA	9,306	7,530	1,621	75	79
North West Santo	338	334	3	-	1
North Santo	1,080	850	223	7	-
West Santo	687	662	17	6	2
South Santo	1,905	1,462	431	5	7
East Santo	1,259	883	352	8	16
South East Santo	1,633	1,390	155	43	45
Canal - Fanafo	1,267	1,012	251	3	1
West Malo	660	575	83	-	2
East Malo	477	362	107	3	5
PENAMA	7,863	6,237	1,424	40	163
West Ambae	759	737	16	5	1
North Ambae	749	712	32	2	2
East Ambae	504	449	42	10	3
South Ambae	313	306	-	2	4
North Maewo	631	370	258	2	1
South Maewo	386	373	7	2	4
North Pentecost	1,420	983	429	5	3
Central Pentecost 1	765	648	103	5	9
Central Pentecost 2	1,122	834	286	1	1
South Pentecost	1,214	826	251	4	133
MALAMPA	9,715	8,593	845	124	153
North West Malekula	1,184	1,107	72	4	-
North East Malekula	1,632	1,569	47	4	12
Central Malekula	1,490	1,298	96	88	7
South West Malekula	869	815	44	6	4
South East Malekula	1,101	1,056	32	8	5
South Malekula	1,011	869	131	-	11
North Ambrym	821	584	217	6	14
West Ambrym	650	573	61	4	13
South East Ambrym	549	329	135	3	82
Paama	408	393	10	-	5

Table 9.3: Number of Private households by housing tenure by region

Region	Housing tenure				
	Total	Owned	Rent free	Rented	Others
SHEFA	11,148	9,336	684	594	534
Vermali	520	413	100	6	1
Vermaul	369	359	5	4	1
Varisu	464	410	2	-	52
South Epi	341	336	2	2	1
North Tongoa	345	336	1	4	3
Tongariki	216	201	6	-	9
Makimae	257	246	10	1	-
Nguna	448	439	3	5	1
Emau	180	177	3	-	-
Malorua	743	641	71	13	18
North Efate	696	664	9	15	8
Mele	1,216	1,058	50	84	24
Ifira	222	172	39	6	5
Pango	496	392	13	90	1
Erakor	2,338	1,703	114	261	260
Eratap	1,526	1,133	197	78	119
Eton	771	655	59	25	32
TAFEA	8,239	7,809	266	46	118
North Erromango	293	236	2	2	53
South Erromango	114	114	-	-	-
Aniwa	121	121	-	-	-
North Tanna	884	780	103	-	1
West Tanna	2,073	1,938	81	35	19
Middle Bush Tanna	1,330	1,312	7	4	7
South West Tanna	1,173	1,168	-	3	2
Whitesands	1,517	1,413	71	-	32
South Tanna	321	318	-	-	3
Futuna	103	100	1	2	-
Aneityum	310	309	1	-	-

Table 9.4: Number of Private households by land tenure and region

Region	Land Tenure						
	Total	Customary	Rural Lease	Urban Lease	Occupation right without payment	Occupy with informal arrangements	Others
VANUATU	49,484	35,972	5,240	2,774	2,675	1,940	883
URBAN	8,127	3,301	1,721	2,121	500	350	136
Port Vila	5,576	2,328	1,203	1,473	276	164	132
Luganville	2,552	973	517	648	224	186	4
RURAL	41,357	32,672	3,519	654	2,175	1,590	747
TORBA	1,853	1,553	108	11	44	48	88
Torres	201	185	10	-	3	3	-
Ureparapara	51	48	-	1	2	-	-
Motalava	394	389	2	1	-	2	-
Vanua Lava	546	466	17	3	12	14	34
Mota	139	81	54	1	2	-	-
Gaua	393	262	21	5	24	27	54
Merelava	129	122	4	-	1	2	-
SANMA	7,530	5,242	973	51	791	244	228
North West Santo	334	265	3	-	62	2	2
North Santo	850	621	19	-	209	1	-
West Santo	662	572	29	1	44	15	-
South Santo	1,462	1,014	29	5	163	29	222
East Santo	883	741	13	2	87	37	3
South East Santo	1,390	694	518	18	33	126	1
Canal - Fanafo	1,012	488	305	20	176	22	-
West Malo	575	559	9	2	5	-	-
East Malo	362	288	47	3	12	12	-
PENAMA	6,237	5,224	178	8	396	136	295
West Ambae	737	657	10	-	3	4	63
North Ambae	712	667	14	-	27	1	2
East Ambae	449	357	11	3	76	1	-
South Ambae	306	264	1	-	-	-	42
North Maewo	370	367	-	-	3	-	-
South Maewo	373	216	3	2	9	16	127
North Pentecost	983	882	31	-	14	1	54
Central Pentecost 1	648	569	4	2	69	1	2
Central Pentecost 2	834	752	29	-	40	7	5
South Pentecost	826	493	74	1	154	104	-
MALAMPA	8,593	7,058	361	39	352	740	43
North West Malekula	1,107	886	85	-	86	50	-
North East Malekula	1,569	1,380	16	3	131	37	1
Central Malekula	1,298	1,065	50	16	61	104	3
South West Malekula	815	542	28	-	1	243	-
South East Malekula	1,056	887	18	4	41	105	-
South Malekula	869	811	11	1	2	5	39
North Ambrym	584	467	61	2	7	47	-
West Ambrym	573	449	25	1	15	83	-
South East Ambrym	329	200	61	3	3	61	-
Paama	393	369	6	9	4	5	-

Table 9.4: Number of Private households by land tenure and region

Region	Land Tenure						
	Total	Customary	Rural Lease	Urban Lease	Occupation right without payment	Occupy with informal arrangements	Others
SHEFA	9,336	6,757	1,442	466	290	365	15
Vermali	413	389	19	2	3	-	-
Vermaul	359	338	17	1	1	2	-
Varisu	410	380	13	1	13	1	2
South Epi	336	326	4	2	3	-	1
North Tongoa	336	327	1	1	3	4	-
Tongariki	201	188	6	2	2	1	1
Makimae	246	244	2	-	-	-	-
Nguna	439	432	5	-	1	1	-
Emau	177	161	13	1	2	-	-
Malorua	641	511	59	16	38	17	-
North Efate	664	535	80	3	1	44	-
Mele	1,058	718	164	18	24	132	2
Ifira	172	128	39	2	2	1	-
Pango	392	308	67	-	1	16	-
Erakor	1,703	915	508	80	106	94	-
Eratap	1,133	443	328	295	46	13	8
Eton	655	414	117	42	44	38	1
TAFEA	7,809	6,838	457	78	302	57	78
North Erromango	236	184	4	1	21	5	21
South Erromango	114	81	29	-	3	-	1
Aniwa	121	119	2	-	-	-	-
North Tanna	780	689	10	1	80	-	-
West Tanna	1,938	1,592	182	62	68	33	-
Middle Bush Tanna	1,312	1,064	129	3	110	6	-
South West Tanna	1,168	1,144	11	5	4	2	1
Whitesands	1,413	1,309	28	4	9	8	53
South Tanna	318	255	56	-	4	2	1
Futuna	100	97	2	-	1	-	-
Aneityum	309	304	4	1	-	-	-

Table 9.5: Number of privately owned houses by age of building and region

Region	Total	Age of Building					Not Stated
		Less than one year	1-5 years	6-9 years	10-19 years	20 or more years	
VANUATU	49,484	3,612	18,046	8,212	8,737	9,998	878
URBAN	8,127	287	1,372	1,254	1,992	3,087	136
Port Vila	5,576	109	821	799	1,416	2,299	132
Luganville	2,552	178	552	455	576	788	4
RURAL	41,357	3,325	16,674	6,958	6,745	6,912	742
TORBA	1,853	106	882	386	186	205	88
Torres	201	7	95	76	15	8	-
Ureparapara	51	5	35	10	1	-	-
Motalava	394	24	200	99	42	29	-
Vanua Lava	546	39	291	105	59	18	34
Mota	139	3	100	24	9	2	-
Gaua	393	23	151	58	39	67	54
Merelava	129	5	9	13	21	80	-
SANMA	7,530	1,018	2,716	1,229	1,233	1,108	226
North West Santo	334	6	101	82	116	28	-
North Santo	850	33	401	169	124	124	-
West Santo	662	199	156	113	118	76	-
South Santo	1,462	322	414	146	162	196	222
East Santo	883	44	304	187	169	176	3
South East Santo	1,390	105	673	220	208	183	1
Canal - Fanafo	1,012	151	470	137	126	128	-
West Malo	575	64	120	119	128	144	-
East Malo	362	95	76	56	82	53	-
PENAMA	6,237	960	2,038	923	1,040	981	295
West Ambae	737	25	109	115	199	225	63
North Ambae	712	37	244	174	166	88	2
East Ambae	449	10	94	97	143	105	-
South Ambae	306	7	68	69	61	60	42
North Maewo	370	18	83	69	74	126	-
South Maewo	373	9	117	47	52	20	127
North Pentecost	983	93	452	149	141	93	54
Central Pentecost 1	648	95	339	88	58	65	2
Central Pentecost 2	834	343	265	45	90	86	5
South Pentecost	826	323	266	71	55	111	-
MALAMPA	8,593	264	2,615	1,908	1,868	1,898	40
North West Malekula	1,107	26	317	319	296	150	-
North East Malekula	1,569	19	314	343	410	482	1
Central Malekula	1,298	49	317	285	378	269	-
South West Malekula	815	15	233	138	152	277	-
South East Malekula	1,056	20	341	323	169	203	-
South Malekula	869	24	324	161	172	148	39
North Ambrym	584	47	223	84	89	141	-
West Ambrym	573	11	238	137	92	94	-
South East Ambrym	329	27	181	45	39	37	-
Paama	393	25	128	73	70	96	-

Table 9.5: Number of privately owned houses by age of building and region

Region	Total	Age of Building					Not Stated
		Less than one year	1-5 years	6-9 years	10-19 years	20 or more years	
SHEFA	9,336	356	3,226	1,626	1,927	2,186	15
Vermali	413	4	97	89	99	124	-
Vermaul	359	7	106	90	83	73	-
Varisu	410	20	194	66	74	54	2
South Epi	336	11	212	42	54	16	1
North Tongoa	336	10	145	49	31	102	-
Tongariki	201	8	81	26	35	51	1
Makimae	246	2	101	49	57	37	-
Nguna	439	13	77	58	120	171	-
Emau	177	6	40	35	44	52	-
Malorua	641	27	195	91	188	140	-
North Efate	664	12	176	99	202	175	-
Mele	1,058	48	342	178	154	334	2
Ifira	172	-	20	15	44	93	-
Pango	392	11	82	36	95	168	-
Erakor	1,703	97	661	355	314	276	-
Eratap	1,133	57	446	235	224	163	8
Eton	655	24	252	113	109	158	1
TAFEA	7,809	621	5,198	886	491	535	78
North Erromango	236	4	126	41	24	20	21
South Erromango	114	17	67	24	4	1	1
Aniwa	121	9	39	32	25	16	-
North Tanna	780	103	588	51	20	18	-
West Tanna	1,938	92	1,100	322	169	255	-
Middle Bush Tanna	1,312	191	897	108	76	39	-
South West Tanna	1,168	57	950	101	44	15	1
Whitesands	1,413	107	1,102	75	49	26	53
South Tanna	318	21	170	57	24	44	1
Futuna	100	10	25	34	19	12	-
Aneityum	309	9	134	40	37	88	-

Table 9.6: Number of Private households by number of rooms by region

Region	Number of rooms								8+
	Total	1	2	3	4	5	6	7	
VANUATU	63,365	13,864	23,609	13,841	7,488	2,855	963	389	356
URBAN	14,702	3,162	5,203	3,455	1,686	655	284	136	122
Port Vila	11,118	2,606	4,122	2,573	1,139	407	154	63	55
Luganville	3,584	556	1,081	882	546	248	130	73	68
RURAL	48,663	10,702	18,406	10,387	5,802	2,200	679	253	234
TORBA	2,392	714	1,028	422	152	47	16	4	9
Torres	207	81	86	28	8	2	1	1	-
Ureparapara	93	37	36	15	3	2	-	-	-
Motalava	397	82	188	90	29	7	1	-	-
Vanua Lava	706	224	284	137	40	10	8	1	2
Mota	142	30	81	22	4	1	-	-	3
Gaua	704	191	310	106	62	23	6	2	4
Merelava	143	70	43	23	5	2	-	-	-
SANMA	9,306	2,048	3,274	2,019	1,202	466	157	60	79
North West Santo	338	32	152	77	43	22	7	3	1
North Santo	1,080	312	397	211	117	30	8	2	2
West Santo	687	341	243	63	28	11	1	-	-
South Santo	1,905	558	617	331	226	91	30	15	36
East Santo	1,259	118	392	386	213	93	34	11	12
South East Santo	1,633	327	536	400	220	87	32	16	15
Canal - Fanafo	1,267	245	475	267	162	87	22	5	4
West Malo	660	56	276	155	137	27	6	2	1
East Malo	477	59	185	129	56	19	16	5	8
PENAMA	7,863	2,056	3,072	1,614	745	239	78	39	20
West Ambae	759	156	296	176	80	30	12	8	1
North Ambae	749	154	345	155	71	14	7	2	1
East Ambae	504	72	183	156	69	11	7	2	3
South Ambae	313	43	147	71	32	10	7	3	1
North Maewo	631	90	320	144	62	11	4	-	-
South Maewo	386	83	188	84	27	2	-	-	1
North Pentecost	1,420	152	553	385	210	90	15	10	4
Central Pentecost 1	765	317	280	102	37	19	6	2	2
Central Pentecost 2	1,122	607	277	122	72	24	11	5	4
South Pentecost	1,214	383	483	218	86	27	9	6	2
MALAMPA	9,715	1,299	4,228	2,392	1,200	405	114	39	37
North West Malekula	1,184	65	621	339	108	35	12	3	2
North East Malekula	1,632	239	748	393	166	58	17	5	6
Central Malekula	1,490	222	661	334	176	69	17	7	4
South West Malekula	869	69	276	247	171	70	20	8	7
South East Malekula	1,101	165	508	251	118	42	8	2	6
South Malekula	1,011	101	323	328	194	35	16	5	8
North Ambrym	821	132	338	184	97	54	12	3	1
West Ambrym	650	78	325	159	67	16	3	1	1
South East Ambrym	549	143	243	87	52	16	4	2	1
Paama	408	85	185	70	49	11	5	2	-

Table 9.6: Number of Private households by number of rooms by region

Region	Number of rooms								
	Total	1	2	3	4	5	6	7	8+
SHEFA	11,148	2,137	3,592	2,689	1,744	639	217	69	62
Vermali	520	33	158	143	105	52	15	8	6
Vermaul	369	19	147	77	70	38	15	3	-
Varisu	464	84	203	106	54	10	4	3	-
South Epi	341	56	107	72	66	25	9	2	4
North Tongoa	345	62	104	73	84	11	10	1	-
Tongariki	216	72	51	38	45	6	3	-	1
Makimae	257	48	66	73	42	17	8	2	1
Nguna	448	98	99	144	69	25	8	2	3
Emau	180	44	45	49	20	14	4	3	1
Malorua	743	144	207	200	124	52	11	3	2
North Efate	696	93	200	143	143	72	29	8	7
Mele	1,216	238	412	302	194	50	9	6	5
Ifira	222	20	40	70	59	21	8	1	2
Pango	496	100	166	120	75	25	6	2	2
Erakor	2,338	468	810	536	323	123	43	16	19
Eratap	1,526	336	499	383	197	72	26	6	7
Eton	771	222	280	159	73	26	8	2	2
TAFEA	8,239	2,448	3,212	1,251	760	403	98	42	25
North Erromango	293	29	102	54	52	38	11	7	-
South Erromango	114	38	39	12	17	5	1	1	1
Aniwa	121	35	45	19	12	6	4	-	-
North Tanna	884	307	410	86	51	20	6	2	1
West Tanna	2,073	465	717	385	272	168	32	18	16
Middle Bush Tanna	1,330	395	575	188	93	62	10	5	2
South West Tanna	1,173	403	414	203	104	35	13	-	1
Whitesands	1,517	610	659	148	61	27	7	3	1
South Tanna	321	67	133	64	39	10	4	1	2
Futuna	103	18	31	30	10	7	3	4	-
Aneityum	310	81	86	62	48	25	6	1	1

Table 9.7.1: Number of Private households by main material used for floors by region

Region	Main Floor Materials						
	Total	Concrete, cement or brick	Traditional (bush) materials	Wood	Makeshift or improvised materials (plastic, etc.)	Metal	Others
VANUATU	63,365	43,238	9,653	6,081	1,320	391	2,682
URBAN	14,702	13,587	137	417	291	144	125
Port Vila	11,118	10,274	107	249	261	124	103
Luganville	3,584	3,313	30	168	30	20	22
RURAL	48,663	29,651	9,516	5,664	1,029	246	2,557
TORBA	2,392	995	522	395	17	17	445
Torres	207	37	16	4	1	-	149
Ureparapara	93	17	27	19	-	-	30
Motalava	397	262	91	6	1	-	37
Vanua Lava	706	298	45	248	6	1	108
Mota	142	13	8	18	1	-	102
Gaua	704	300	263	100	8	15	18
Merelava	143	68	73	-	-	1	1
SANMA	9,306	6,005	1,506	1,174	70	19	533
North West Santo	338	106	46	186	-	-	-
North Santo	1,080	655	274	60	1	7	83
West Santo	687	112	466	28	1	2	78
South Santo	1,905	1,168	474	128	2	-	133
East Santo	1,259	1,094	29	100	12	1	23
South East Santo	1,633	1,233	39	276	20	1	64
Canal - Fanafo	1,267	826	103	213	28	3	93
West Malo	660	546	25	41	-	2	46
East Malo	477	264	50	141	6	3	13
PENAMA	7,863	4,609	2,114	310	26	47	758
West Ambae	759	675	54	10	7	1	12
North Ambae	749	575	105	29	6	1	32
East Ambae	504	477	15	2	3	-	7
South Ambae	313	213	59	19	-	11	11
North Maewo	631	425	144	10	-	2	50
South Maewo	386	238	85	14	-	-	49
North Pentecost	1,420	653	482	67	-	8	210
Central Pentecost 1	765	355	285	32	-	2	91
Central Pentecost 2	1,122	414	404	75	5	18	206
South Pentecost	1,214	583	481	52	5	3	90
MALAMPA	9,715	6,900	1,749	782	68	25	191
North West Malekula	1,184	755	275	123	2	3	26
North East Malekula	1,632	1,296	246	25	17	5	43
Central Malekula	1,490	1,235	110	114	26	5	-
South West Malekula	869	557	176	127	-	-	8
South East Malekula	1,101	734	296	60	1	8	2
South Malekula	1,011	803	101	12	-	-	95
North Ambrym	821	498	150	167	3	-	3
West Ambrym	650	507	91	49	3	-	-
South East Ambrym	549	233	241	65	3	3	3
Paama	408	282	63	39	12	-	11

Table 9.7.1: Number of Private households by main material used for floors by region

Region	Main Floor Materials						
	Total	Concrete, cement or brick	Traditional (bush) materials	Wood	Makeshift or improvised materials (plastic, etc.)	Metal	Others
SHEFA	11,148	8,679	445	891	689	60	384
Vermali	520	409	4	38	30	4	35
Vermaul	369	269	24	55	1	3	17
Varisu	464	256	18	136	23	2	29
South Epi	341	189	8	140	3	-	1
North Tongoa	345	243	4	57	29	-	12
Tongariki	216	152	19	17	25	-	3
Makimae	257	147	3	2	101	1	2
Nguna	448	365	22	7	20	2	31
Emau	180	136	6	2	10	6	20
Malorua	743	575	55	22	59	9	23
North Efate	696	600	20	14	30	8	23
Mele	1,216	1,087	23	27	62	6	11
Ifira	222	193	12	3	10	1	2
Pango	496	460	3	6	13	-	13
Erakor	2,338	1,878	78	165	149	8	60
Eratap	1,526	1,149	104	126	75	7	65
Eton	771	570	40	73	49	3	36
TAFEA	8,239	2,463	3,180	2,114	158	78	246
North Erromango	293	142	53	88	2	-	8
South Erromango	114	12	1	94	-	1	6
Aniwa	121	62	31	25	2	-	1
North Tanna	884	150	353	295	7	7	72
West Tanna	2,073	988	778	141	85	18	62
Middle Bush Tanna	1,330	352	545	335	38	33	27
South West Tanna	1,173	279	530	350	2	7	4
Whitesands	1,517	216	694	527	7	7	65
South Tanna	321	135	85	88	13	1	-
Futuna	103	38	60	4	1	-	-
Aneityum	310	89	50	167	-	3	-

Table 9.7.2: Number of Private households by main material used for wall by region

Region	Main Wall Materials						
	Total	Concrete, cement or brick	Traditional (bush) materials	Metal	Wood	Makeshift or improvised materials (plastic, etc.)	Others
VANUATU	63,365	21,808	20,353	13,067	4,544	2,644	950
URBAN	14,702	7,989	123	4,364	1,058	1,147	21
Port Vila	11,118	6,069	45	3,808	482	700	14
Luganville	3,584	1,920	78	556	576	447	7
RURAL	48,663	13,819	20,230	8,703	3,486	1,497	929
TORBA	2,392	366	1,773	138	84	13	18
Torres	207	13	184	4	4	1	1
Ureparapara	93	6	84	-	1	-	2
Motalava	397	116	252	20	3	4	2
Vanua Lava	706	108	538	24	27	6	3
Mota	142	4	134	1	2	-	-
Gaua	704	95	490	70	41	2	5
Merelava	143	23	90	18	6	-	5
SANMA	9,306	3,048	3,429	533	1,429	689	178
North West Santo	338	62	59	6	204	6	-
North Santo	1,080	169	647	31	142	68	22
West Santo	687	28	636	6	9	3	5
South Santo	1,905	633	990	69	120	46	46
East Santo	1,259	602	165	74	255	119	44
South East Santo	1,633	727	126	203	417	159	1
Canal - Fanafo	1,267	314	331	120	211	274	16
West Malo	660	353	262	11	12	2	20
East Malo	477	159	213	13	58	11	23
PENAMA	7,863	1,537	4,871	1,013	263	130	49
West Ambae	759	216	400	90	37	16	-
North Ambae	749	210	451	57	14	17	-
East Ambae	504	203	220	43	11	8	19
South Ambae	313	63	219	12	13	5	-
North Maewo	631	80	492	32	10	2	15
South Maewo	386	46	291	37	7	5	-
North Pentecost	1,420	281	1,048	60	20	7	4
Central Pentecost 1	765	89	362	168	116	29	2
Central Pentecost 2	1,122	156	606	326	18	17	-
South Pentecost	1,214	193	784	189	16	23	9
MALAMPA	9,715	2,669	5,515	651	374	253	253
North West Malekula	1,184	192	831	23	44	4	90
North East Malekula	1,632	534	986	75	27	7	3
Central Malekula	1,490	524	796	55	99	13	2
South West Malekula	869	206	544	50	62	6	2
South East Malekula	1,101	192	775	65	54	11	4
South Malekula	1,011	328	457	86	15	17	107
North Ambrym	821	227	408	43	10	117	16
West Ambrym	650	238	223	106	38	22	24
South East Ambrym	549	136	347	23	23	16	3
Paama	408	91	149	127	2	38	1

Table 9.7.2: Number of Private households by main material used for wall by region

Region	Main Wall Materials						
	Total	Concrete, cement or brick	Traditional (bush) materials	Metal	Wood	Makeshift or improvised materials (plastic, etc.)	Others
SHEFA	11,148	4,729	630	4,762	697	303	28
Vermali	520	219	85	133	35	43	5
Vermaul	369	110	41	131	86	-	1
Varisu	464	136	191	56	80	-	1
South Epi	341	60	65	165	49	-	2
North Tongoa	345	109	20	193	16	7	-
Tongariki	216	81	4	124	3	4	-
Makimae	257	91	8	120	34	4	-
Nguna	448	247	20	158	14	9	-
Emau	180	101	3	75	1	-	-
Malorua	743	330	38	319	28	24	4
North Efate	696	354	4	303	27	7	1
Mele	1,216	680	28	414	30	64	-
Ifira	222	102	-	63	33	24	-
Pango	496	281	5	185	14	10	-
Erakor	2,338	966	41	1,158	119	49	5
Eratap	1,526	648	40	734	62	40	3
Eton	771	215	37	431	66	16	6
TAFEA	8,239	1,470	4,012	1,606	640	109	402
North Erromango	293	42	55	65	102	5	24
South Erromango	114	7	2	10	56	-	39
Aniwa	121	25	18	75	3	-	-
North Tanna	884	74	410	151	23	10	216
West Tanna	2,073	637	907	429	60	25	14
Middle Bush Tanna	1,330	239	731	248	31	10	70
South West Tanna	1,173	201	686	115	148	22	1
Whitesands	1,517	149	907	309	97	32	22
South Tanna	321	70	104	83	46	2	16
Futuna	103	6	36	42	18	1	-
Aneityum	310	20	156	79	54	1	-

Table 9.7.3: Number of Private households by main material used for roof and by region

Region	Main Roof Materials						
	Total	Metal	Traditional (bush) materials	Concrete, cement or brick	Wood	Makeshift or improvised materials (plastic, etc.)	Others
VANUATU	63,365	34,677	25,221	1,719	876	831	41
URBAN	14,702	13,218	500	523	205	246	11
Port Vila	11,118	10,185	101	453	190	183	6
Luganville	3,584	3,032	399	71	14	63	5
RURAL	48,663	21,460	24,721	1,196	672	585	30
TORBA	2,392	493	1,826	64	3	5	-
Torres	207	31	173	3	-	-	-
Ureparapara	93	6	83	3	1	-	-
Motalava	397	101	289	7	-	-	-
Vanua Lava	706	139	562	2	-	3	-
Mota	142	17	125	-	-	-	-
Gaua	704	170	496	34	2	1	-
Merelava	143	29	97	15	-	1	-
SANMA	9,306	3,534	5,411	163	73	120	5
North West Santo	338	81	242	5	9	-	-
North Santo	1,080	227	830	19	-	4	-
West Santo	687	36	638	7	2	4	-
South Santo	1,905	604	1,223	41	17	20	1
East Santo	1,259	613	591	13	31	10	1
South East Santo	1,633	1,057	472	42	10	51	1
Canal - Fanafo	1,267	612	616	13	4	22	-
West Malo	660	177	471	8	-	3	1
East Malo	477	127	329	14	-	6	1
PENAMA	7,863	2,846	4,536	211	24	239	8
West Ambae	759	340	393	16	-	10	-
North Ambae	749	417	304	15	1	12	-
East Ambae	504	276	216	10	-	1	1
South Ambae	313	94	210	8	-	1	-
North Maewo	631	154	474	2	-	1	-
South Maewo	386	121	262	3	-	-	-
North Pentecost	1,420	311	962	51	3	93	-
Central Pentecost 1	765	281	424	35	11	9	5
Central Pentecost 2	1,122	435	558	49	4	75	1
South Pentecost	1,214	417	734	23	4	35	1
MALAMPA	9,715	2,668	6,672	230	56	79	11
North West Malekula	1,184	184	973	19	-	8	-
North East Malekula	1,632	387	1,147	69	19	9	1
Central Malekula	1,490	485	939	57	3	6	-
South West Malekula	869	321	530	15	2	1	-
South East Malekula	1,101	163	923	11	2	1	1
South Malekula	1,011	308	685	9	2	-	7
North Ambrym	821	294	498	3	-	25	1
West Ambrym	650	158	448	18	23	3	-
South East Ambrym	549	137	361	24	3	23	1
Paama	408	230	170	5	1	2	-

Table 9.7.3: Number of Private households by main material used for roof and by region

Region	Main Roof Materials						
	Total	Metal	Traditional (bush) materials	Concrete, cement or brick	Wood	Makeshift or improvised materials (plastic, etc.)	Others
SHEFA	11,148	9,065	1,599	250	144	87	2
Vermali	520	295	124	7	93	1	-
Vermaul	369	219	139	6	5	-	-
Varisu	464	190	256	18	-	-	-
South Epi	341	233	106	-	1	1	-
North Tongoa	345	280	59	-	-	6	-
Tongariki	216	187	25	1	-	3	-
Makimae	257	216	40	1	-	-	-
Nguna	448	387	44	17	-	-	-
Emau	180	162	13	4	1	-	-
Malorua	743	655	63	15	3	6	1
North Efate	696	628	52	12	-	4	-
Mele	1,216	1,097	57	29	24	9	-
Ifira	222	179	-	38	4	1	-
Pango	496	444	35	14	-	3	-
Erakor	2,338	2,106	163	42	4	23	-
Eratap	1,526	1,248	223	37	3	13	1
Eton	771	540	201	8	6	16	-
TAFEA	8,239	2,854	4,678	277	372	55	3
North Erromango	293	163	122	4	4	-	-
South Erromango	114	37	74	-	3	-	-
Aniwa	121	68	49	3	1	-	-
North Tanna	884	345	495	13	28	2	-
West Tanna	2,073	876	929	115	131	20	1
Middle Bush Tanna	1,330	458	727	31	103	10	-
South West Tanna	1,173	283	724	70	75	20	1
Whitesands	1,517	235	1,229	28	21	3	1
South Tanna	321	157	156	7	1	-	-
Futuna	103	66	34	2	1	-	-
Aneityum	310	166	139	3	2	-	-

Table 9.8: Number of Private households by main source of drinking water by region

Drinking Water											
Region	Total	Piped - shared	Piped - Private	Village standpipe	Well – protected	Well – unprotected	Rainwater tank - shared	Rainwater tank - private	Bottled water	River, lake or spring	Others
VANUATU	63,365	15,741	12,994	2,199	4,061	1,076	12,370	9,979	1,001	3,751	192
URBAN	14,702	5,457	6,401	13	208	83	902	1,093	510	18	15
Port Vila	11,118	4,667	4,969	4	134	77	443	417	383	14	10
Luganville	3,584	790	1,432	9	75	6	460	676	127	4	5
RURAL	48,663	10,284	6,593	2,186	3,852	992	11,468	8,886	491	3,733	177
TORBA	2,392	546	156	199	172	2	737	371	13	195	1
Torres	207	-	-	-	-	-	168	37	2	-	-
Ureparapara	93	26	20	8	-	-	11	2	4	22	-
Motalava	397	81	34	180	13	1	52	36	-	-	-
Vanua Lava	706	287	79	5	1	-	119	69	2	144	-
Mota	142	-	-	-	1	-	116	24	-	1	-
Gaua	704	152	23	6	155	1	200	132	5	28	1
Merelava	143	-	-	-	1	-	72	70	-	-	-
SANMA	9,306	1,647	792	203	569	121	2,137	2,467	136	1,225	8
North West Santo	338	124	106	-	-	-	5	3	-	99	-
North Santo	1,080	183	54	45	2	-	195	113	-	488	-
West Santo	687	266	101	70	1	-	4	3	23	219	-
South Santo	1,905	843	221	51	3	7	231	222	7	319	1
East Santo	1,259	20	66	-	166	16	321	607	49	12	2
South East Santo	1,633	47	120	18	150	25	506	721	33	13	-
Canal - Fanafo	1,267	126	65	7	100	22	441	435	19	52	-
West Malo	660	16	45	11	57	9	269	228	2	21	2
East Malo	477	22	14	2	90	42	165	135	2	2	3
PENAMA	7,863	1,324	715	279	716	355	2,479	1,516	29	444	6
West Ambae	759	3	1	1	391	58	94	208	3	-	-
North Ambae	749	9	5	-	67	280	223	160	4	1	-
East Ambae	504	4	15	5	176	7	202	90	4	-	1
South Ambae	313	30	16	-	70	4	137	39	1	15	-
North Maewo	631	349	81	38	5	-	105	21	1	30	1
South Maewo	386	200	71	24	-	1	53	6	3	27	1
North Pentecost	1,420	141	18	22	4	2	616	426	3	188	-
Central Pentecost 1	765	11	7	-	-	2	443	289	5	5	2
Central Pentecost 2	1,122	124	183	28	2	-	501	240	3	41	-
South Pentecost	1,214	454	317	161	1	-	105	37	2	136	1
MALAMPA	9,715	2,780	1,387	368	1,495	317	1,949	867	47	401	105
North West Malekula	1,184	415	430	30	14	17	69	70	24	113	1
North East Malekula	1,632	243	176	68	265	255	292	267	2	52	12
Central Malekula	1,490	556	365	56	86	9	156	124	15	40	82
South West Malekula	869	296	104	50	66	3	272	26	-	51	-
South East Malekula	1,101	639	91	134	51	2	43	49	2	88	1
South Malekula	1,011	290	44	4	41	12	488	93	-	33	7
North Ambrym	821	65	30	10	384	4	232	92	2	-	1
West Ambrym	650	51	8	10	376	10	148	31	-	14	-
South East Ambrym	549	219	121	1	99	2	96	9	-	1	1
Paama	408	5	17	3	114	2	152	106	2	8	-

Table 9.8: Number of Private households by main source of drinking water by region

Region	Drinking Water										
	Total	Piped - shared	Piped - Private	Village standpipe	Well – protected	Well – unprotected	Rainwater tank - shared	Rainwater tank - private	Bottled water	River, lake or spring	Others
SHEFA	11,148	1,344	1,886	320	716	144	2,890	3,256	231	310	52
Vermali	520	40	15	95	122	3	153	92	-	-	-
Vermaul	369	113	45	15	65	2	103	25	-	1	-
Varisu	464	160	17	2	5	-	161	42	1	76	-
South Epi	341	66	29	18	22	2	132	69	3	-	-
North Tongoa	345	16	14	23	9	29	125	128	2	-	-
Tongariki	216	1	4	6	35	-	83	84	2	-	-
Makimae	257	-	2	1	41	4	137	72	-	-	-
Nguna	448	19	4	6	57	1	145	209	6	-	-
Emau	180	-	-	-	39	-	67	74	-	-	-
Malorua	743	78	155	40	22	6	104	251	25	56	6
North Efate	696	27	45	8	38	8	282	280	5	1	1
Mele	1,216	68	172	11	85	27	537	275	11	21	9
Ifira	222	17	183	-	-	-	3	17	1	-	-
Pango	496	136	228	-	8	-	64	51	8	-	-
Erakor	2,338	518	721	1	25	24	335	589	76	49	-
Eratap	1,526	34	165	41	122	28	274	756	73	30	3
Eton	771	50	85	52	20	9	186	242	17	76	33
TAFEA	8,239	2,643	1,657	816	185	53	1,276	410	35	1,159	5
North Erromango	293	96	61	4	-	-	100	25	-	7	-
South Erromango	114	20	12	-	-	-	32	27	-	23	-
Aniwa	121	-	-	-	-	1	79	37	4	-	-
North Tanna	884	231	94	18	-	2	125	76	-	336	2
West Tanna	2,073	680	514	99	60	6	502	99	-	111	1
Middle Bush Tanna	1,330	263	29	74	-	39	387	100	15	422	-
South West Tanna	1,173	524	241	237	78	2	16	6	5	63	1
Whitesands	1,517	582	452	326	39	-	23	9	-	85	1
South Tanna	321	102	123	53	5	1	5	5	10	17	-
Futuna	103	24	78	-	-	-	1	-	-	-	-
Aneityum	310	121	53	4	3	2	6	24	1	95	-

Table 9.9: Number of Private households by main source of washing water by region

Washing water										
Region	Total	Piped - shared	Piped - private	Village standpipe	Well - protected	Well - unprotected	Shared tank	Household's own tank	River, lake or spring	Other
VANUATU	63,365	18,906	16,570	3,070	4,735	2,958	4,219	3,857	8,639	411
URBAN	14,702	5,927	7,965	18	180	168	63	118	228	35
Port Vila	11,118	4,889	5,603	13	152	114	39	79	211	18
Luganville	3,584	1,038	2,362	5	28	54	24	38	17	17
RURAL	48,663	12,979	8,605	3,052	4,555	2,790	4,156	3,739	8,411	376
TORBA	2,392	495	164	223	206	204	155	142	797	7
Torres	207	18	1	2	27	123	10	4	22	-
Ureparapara	93	23	17	4	-	-	1	-	44	4
Motalava	397	93	41	210	15	23	2	12	1	-
Vanua Lava	706	183	77	1	6	17	13	12	397	-
Mota	142	-	-	-	2	33	8	2	97	-
Gaua	704	178	28	6	154	8	57	36	235	2
Merelava	143	-	-	-	1	-	64	76	1	1
SANMA	9,306	2,540	1,264	351	968	442	490	856	2,302	94
North West Santo	338	149	97	-	-	-	-	-	92	-
North Santo	1,080	127	50	34	4	5	3	7	850	-
West Santo	687	248	94	61	1	-	1	-	275	7
South Santo	1,905	826	261	57	21	14	61	83	563	20
East Santo	1,259	109	250	9	331	113	78	235	125	9
South East Santo	1,633	276	322	105	251	93	229	215	120	22
Canal - Fanafo	1,267	449	128	12	77	58	72	267	184	20
West Malo	660	207	45	67	161	61	23	27	59	10
East Malo	477	149	16	7	122	98	23	22	34	6
PENAMA	7,863	1,520	775	260	719	427	1,706	1,227	1,197	31
West Ambae	759	24	-	1	387	71	60	212	1	3
North Ambae	749	9	10	2	63	293	143	126	98	5
East Ambae	504	56	72	7	198	25	73	61	9	2
South Ambae	313	30	12	-	45	15	42	13	157	-
North Maewo	631	442	103	20	1	-	-	-	65	-
South Maewo	386	219	93	24	-	-	2	-	43	5
North Pentecost	1,420	218	40	35	21	6	500	326	272	2
Central Pentecost 1	765	13	10	-	2	14	360	275	86	5
Central Pentecost 2	1,122	93	116	25	2	3	507	208	165	2
South Pentecost	1,214	417	320	144	-	-	20	5	301	7
MALAMPA	9,715	3,244	1,607	644	1,476	1,188	476	215	823	42
North West Malekula	1,184	478	449	22	14	34	42	45	92	8
North East Malekula	1,632	398	194	122	326	482	13	23	70	3
Central Malekula	1,490	521	442	64	110	146	19	30	151	6
South West Malekula	869	296	129	125	66	89	3	1	160	-
South East Malekula	1,101	615	96	124	95	27	2	2	138	1
South Malekula	1,011	361	62	43	116	343	8	4	57	16
North Ambrym	821	130	44	38	321	9	194	18	66	2
West Ambrym	650	67	7	90	286	36	100	14	50	-
South East Ambrym	549	359	137	2	17	3	26	1	1	1
Paama	408	18	45	14	124	20	69	76	37	4

Table 9.9: Number of Private households by main source of washing water by region

Region	Washing water									
	Total	Piped - shared	Piped – private	Village standpipe	Well – protected	Well – unprotected	Shared tank	Household's own tank	River, lake or spring	Other
SHEFA	11,148	2,701	3,170	763	1,078	491	567	1,104	1,105	169
Vermali	520	156	26	102	162	10	28	35	-	1
Vermaul	369	151	81	16	89	8	2	2	20	-
Varisu	464	374	27	8	1	-	19	20	12	3
South Epi	341	148	58	24	32	4	39	20	12	4
North Tongoa	345	27	24	50	4	30	105	97	4	3
Tongariki	216	12	14	6	40	2	67	71	3	1
Makimae	257	46	7	67	105	14	5	12	1	-
Nguna	448	61	-	163	50	15	61	86	9	2
Emau	180	-	-	-	55	12	73	39	1	-
Malorua	743	176	219	47	93	37	19	37	110	5
North Efate	696	211	194	115	42	60	20	12	38	3
Mele	1,216	328	564	1	120	34	3	8	131	27
Ifira	222	19	201	-	-	-	-	1	1	-
Pango	496	148	306	-	24	15	-	3	-	-
Erakor	2,338	619	949	1	37	102	47	275	291	17
Eratap	1,526	108	374	72	206	109	48	345	211	54
Eton	771	117	127	90	17	38	31	42	260	49
TAFEA	8,239	2,480	1,625	811	109	37	762	195	2,187	32
North Erromango	293	174	60	5	-	-	4	4	46	-
South Erromango	114	24	12	-	-	-	29	9	40	-
Aniwa	121	1	-	-	-	4	70	41	4	1
North Tanna	884	89	71	11	-	-	54	26	631	2
West Tanna	2,073	732	534	107	57	11	399	52	178	2
Middle Bush Tanna	1,330	158	12	37	1	19	167	46	876	14
South West Tanna	1,173	509	253	281	4	2	10	5	108	1
Whitesands	1,517	591	445	315	38	-	26	4	97	1
South Tanna	321	100	124	54	5	1	2	4	21	10
Futuna	103	23	79	-	1	-	-	-	-	-
Aneityum	310	79	36	1	3	-	1	3	186	1

Table 9.10: Number of Private households by main toilet facility by region

Region	Total	Main Toilet					
		Pit latrine - private	Pit latrine - shared	Ventilated improved pit latrine (VIP) - private	Ventilated improved pit latrine (VIP) - shared	Flush toilet inside house - private	Flush toilet - shared
VANUATU	63,365	22,906	6,916	7,776	3,008	7,289	4,567
URBAN	14,702	836	591	360	340	5,302	3,558
Port Vila	11,118	505	446	99	233	4,263	3,193
Luganville	3,584	331	144	261	107	1,039	365
RURAL	48,663	22,070	6,326	7,416	2,668	1,987	1,009
TORBA	2,392	1,289	229	443	162	43	20
Torres	207	87	38	44	17	1	-
Ureparapara	93	40	7	2	2	-	4
Motalava	397	164	29	82	40	9	6
Vanua Lava	706	291	30	211	65	32	10
Mota	142	62	23	37	18	-	-
Gaua	704	565	96	27	7	1	-
Merelava	143	81	6	40	13	-	-
SANMA	9,306	4,501	1,464	1,408	534	210	179
North West Santo	338	246	78	11	-	-	-
North Santo	1,080	484	314	141	30	3	1
West Santo	687	443	180	14	2	-	41
South Santo	1,905	868	380	323	109	26	22
East Santo	1,259	429	25	189	118	18	6
South East Santo	1,633	872	192	159	80	111	91
Canal - Fanafo	1,267	548	234	246	111	49	10
West Malo	660	368	45	180	27	4	7
East Malo	477	243	16	145	57	-	1
PENAMA	7,863	4,700	1,452	813	412	103	56
West Ambae	759	451	128	42	52	3	1
North Ambae	749	372	112	104	52	24	21
East Ambae	504	261	129	22	10	47	12
South Ambae	313	161	138	3	10	-	-
North Maewo	631	323	111	132	33	6	3
South Maewo	386	157	149	15	44	4	4
North Pentecost	1,420	871	186	259	60	3	2
Central Pentecost 1	765	623	96	16	15	1	-
Central Pentecost 2	1,122	806	137	109	50	3	1
South Pentecost	1,214	674	266	110	85	13	11
MALAMPA	9,715	3,848	856	1,951	514	199	148
North West Malekula	1,184	768	94	141	46	6	7
North East Malekula	1,632	396	131	117	27	17	51
Central Malekula	1,490	455	47	216	65	116	48
South West Malekula	869	421	247	105	1	16	7
South East Malekula	1,101	840	79	95	9	26	2
South Malekula	1,011	451	94	62	3	4	15
North Ambrym	821	159	141	365	136	2	-
West Ambrym	650	73	2	407	121	-	17
South East Ambrym	549	90	4	277	83	12	-
Paama	408	194	16	167	23	-	-
SHEFA	11,148	3,287	995	1,263	408	1,312	565
Vermali	520	194	180	60	42	17	-
Vermaul	369	128	15	166	43	2	4
Varisu	464	288	146	7	13	-	1

Table 9.10: Number of Private households by main toilet facility by region

Region	Total	Main Toilet					
		Pit latrine - private	Pit latrine - shared	Ventilated improved pit latrine (VIP) - private	Ventilated improved pit latrine (VIP) - shared	Flush toilet inside house - private	Flush toilet - shared
South Epi	341	263	42	22	10	2	-
North Tongoa	345	141	40	114	42	3	1
Tongariki	216	84	17	81	29	-	-
Makimae	257	52	27	119	5	-	-
Nguna	448	71	4	159	21	6	-
Emau	180	78	47	10	2	2	7
Malorua	743	183	19	47	10	143	20
North Efate	696	79	59	18	9	55	16
Mele	1,216	163	18	15	3	243	107
Ifira	222	7	2	15	4	81	21
Pango	496	23	-	8	7	147	69
Erakor	2,338	514	173	246	118	350	246
Eratap	1,526	694	113	110	35	239	53
Eton	771	326	92	65	14	22	19
TAFEA	8,239	4,445	1,330	1,538	638	119	42
North Erromango	293	184	24	32	37	4	1
South Erromango	114	109	3	-	-	-	-
Aniwa	121	17	5	54	44	-	-
North Tanna	884	592	194	71	11	-	3
West Tanna	2,073	1,046	308	377	160	100	14
Middle Bush Tanna	1,330	596	259	264	189	1	15
South West Tanna	1,173	661	202	247	50	5	3
Whitesands	1,517	881	254	299	64	3	3
South Tanna	321	109	26	145	31	4	1
Futuna	103	11	4	34	50	-	1
Aneityum	310	240	50	15	2	1	-

Table 9.10: Number of Private households by main toilet facility by region

Region	Main Toilet			
	Flush toilet outside house - private	Water Sealed - private	Water Sealed - shared	Others
VANUATU	3,310	4,491	3,044	56
URBAN	1,561	772	1,370	11
Port Vila	1,013	351	1,008	6
Luganville	547	421	363	5
RURAL	1,750	3,719	1,674	45
TORBA	41	106	52	6
Torres	-	8	8	4
Ureparapara	-	24	13	1
Motalava	14	43	10	-
Vanua Lava	25	24	18	-
Mota	-	1	-	1
Gaua	2	6	-	-
Merelava	-	-	3	-
SANMA	225	605	169	9
North West Santo	-	1	1	-
North Santo	93	12	2	-
West Santo	1	6	-	-
South Santo	36	100	36	4
East Santo	17	367	89	1
South East Santo	41	74	13	-
Canal - Fanafo	13	34	22	-
West Malo	20	8	-	1
East Malo	4	2	6	3
PENAMA	146	69	105	8
West Ambae	1	5	75	-
North Ambae	60	1	4	-
East Ambae	14	6	1	1
South Ambae	-	1	-	-
North Maewo	14	8	1	-
South Maewo	5	4	3	-
North Pentecost	15	15	8	1
Central Pentecost 1	8	1	1	3
Central Pentecost 2	4	11	-	1
South Pentecost	25	16	12	2
MALAMPA	385	1,386	418	11
North West Malekula	19	74	28	-
North East Malekula	144	639	109	1
Central Malekula	65	356	122	-
South West Malekula	15	45	11	-
South East Malekula	4	36	8	1
South Malekula	38	203	134	7
North Ambrym	4	13	-	1
West Ambrym	19	8	3	-
South East Ambrym	75	5	1	1
Paama	2	5	1	-
SHEFA	877	1,522	914	5
Vermali	5	19	3	-
Vermaul	2	8	1	-
Varisu	-	5	4	-

Table 9.10: Number of Private households by main toilet facility by region

Region	Main Toilet			
	Flush toilet			
	outside house - private	Water Sealed - private	Water Sealed - shared	Others
South Epi	-	2	-	-
North Tongoa	-	4	-	-
Tongariki	-	4	1	-
Makimae	2	51	-	-
Nguna	2	127	57	-
Emau	10	8	16	-
Malorua	43	212	65	1
North Efate	104	237	119	-
Mele	184	253	230	-
Ifira	71	13	6	-
Pango	76	62	104	-
Erakor	281	198	211	1
Eratap	70	167	42	2
Eton	27	152	54	1
TAFEA	76	31	16	5
North Erromango	5	4	2	-
South Erromango	1	-	-	1
Aniwa	-	1	-	-
North Tanna	-	7	5	-
West Tanna	49	13	4	2
Middle Bush Tanna	1	2	3	-
South West Tanna	3	1	-	1
Whitesands	9	1	2	1
South Tanna	4	1	-	-
Futuna	3	-	-	-
Aneityum	-	1	-	-

Table 9.11: Number of Private households by main household rubbish disposal and by region

Region	Waste disposal								
	Total	Burn on compound	Authorized waste collection	Take to central disposal site	Bury	Compost bin	Dump in lagoon/river/sea	Recycle	Others
VANUATU	63,365	28,540	15,141	7,516	6,013	3,930	775	771	680
URBAN	14,702	2,201	11,187	741	335	160	24	33	21
Port Vila	11,118	1,589	8,679	481	258	62	20	17	12
Luganville	3,584	612	2,508	260	77	98	4	16	9
RURAL	48,663	26,339	3,953	6,775	5,678	3,770	751	737	659
TORBA	2,392	819	87	165	526	523	62	146	64
Torres	207	127	-	1	59	16	2	-	2
Ureparapara	93	11	-	6	11	48	4	8	5
Motalava	397	88	83	92	94	29	5	3	3
Vanua Lava	706	172	1	34	122	287	23	13	54
Mota	142	68	-	-	14	48	11	-	-
Gaua	704	353	3	32	84	94	15	122	-
Merelava	143	-	-	-	141	-	2	-	-
SANMA	9,306	4,778	359	1,949	1,171	688	140	136	85
North West Santo	338	309	1	25	1	-	1	-	1
North Santo	1,080	676	112	206	11	7	66	1	-
West Santo	687	285	1	245	94	55	1	5	-
South Santo	1,905	162	75	883	505	157	42	12	68
East Santo	1,259	1,030	-	12	95	32	-	88	2
South East Santo	1,633	955	17	297	218	103	5	27	11
Canal - Fanafo	1,267	494	94	268	77	315	15	3	-
West Malo	660	550	-	2	92	9	6	-	1
East Malo	477	316	58	11	78	9	3	-	2
PENAMA	7,863	2,907	457	1,833	637	1,109	283	309	328
West Ambae	759	397	3	39	239	41	16	13	12
North Ambae	749	399	74	25	50	48	86	25	42
East Ambae	504	274	25	51	14	99	2	-	40
South Ambae	313	258	5	5	15	7	22	-	-
North Maewo	631	338	-	18	12	243	2	11	7
South Maewo	386	200	-	101	1	77	-	1	6
North Pentecost	1,420	243	108	452	47	411	37	63	60
Central Pentecost 1	765	238	1	186	37	19	1	173	110
Central Pentecost 2	1,122	380	108	427	76	106	7	15	2
South Pentecost	1,214	180	133	527	147	58	111	9	49
MALAMPA	9,715	6,219	281	1,039	1,406	490	131	76	72
North West Malekula	1,184	1,004	-	-	110	46	7	10	6
North East Malekula	1,632	1,246	-	31	236	35	70	2	12
Central Malekula	1,490	785	83	227	267	87	13	2	25
South West Malekula	869	515	180	30	41	81	19	2	-
South East Malekula	1,101	879	-	83	99	37	1	-	1
South Malekula	1,011	506	11	184	202	53	10	38	7
North Ambrym	821	447	-	108	193	62	6	4	1
West Ambrym	650	293	1	181	73	86	-	17	-
South East Ambrym	549	254	5	137	148	-	3	-	1
Paama	408	290	-	57	37	3	-	1	19

Table 9.11: Number of Private households by main household rubbish disposal and by region

Region	Waste disposal								
	Total	Burn on compound	Authorized waste collection	Take to central disposal site	Bury	Compost bin	Dump in lagoon/river/sea	Recycle	Others
SHEFA	11,148	5,446	2,637	1,438	1,183	218	90	53	83
Vermali	520	332	3	-	180	1	2	1	1
Vermaul	369	219	-	1	147	-	1	1	-
Varisu	464	412	-	34	9	9	-	-	-
South Epi	341	199	-	90	42	2	2	-	6
North Tongoa	345	336	-	1	6	-	-	-	1
Tongariki	216	159	1	-	40	1	1	4	10
Makimae	257	85	-	165	7	-	-	1	-
Nguna	448	39	-	382	15	4	-	8	-
Emau	180	74	2	51	49	1	2	-	1
Malorua	743	454	221	11	28	5	1	8	15
North Efate	696	378	120	78	77	38	-	2	3
Mele	1,216	541	333	123	164	1	53	1	-
Ifira	222	5	175	1	37	-	-	3	1
Pango	496	36	456	3	-	1	-	-	-
Erakor	2,338	826	1,015	291	163	19	19	4	1
Eratap	1,526	796	291	131	133	117	6	12	41
Eton	771	554	19	77	87	19	3	7	4
TAFEA	8,239	6,170	133	352	756	741	45	16	26
North Erromango	293	229	-	-	51	13	-	-	-
South Erromango	114	70	-	1	2	39	1	1	-
Aniwa	121	112	4	-	3	2	-	-	-
North Tanna	884	690	-	28	100	55	1	10	-
West Tanna	2,073	1,671	104	35	151	74	13	2	23
Middle Bush Tanna	1,330	836	-	193	131	168	1	2	-
South West Tanna	1,173	982	24	4	68	89	4	-	1
Whitesands	1,517	1,037	-	64	193	209	12	1	2
South Tanna	321	232	-	11	14	52	11	-	-
Futuna	103	86	-	14	2	-	1	-	-
Aneityum	310	226	-	1	42	40	1	-	-

Table 9.12: Number of Private households by main source of cooking energy by region

Region	Total	Open fire (wood, coconut shells)	Bottled gas	Electricity	Solar power	Wood stove	Charcoal	Others
VANUATU	63,365	47,390	7,576	3,755	2,703	1,373	444	124
URBAN	14,702	5,699	5,597	2,375	194	448	342	46
Port Vila	11,118	3,392	4,925	1,931	150	339	340	41
Luganville	3,584	2,307	672	444	44	109	2	5
RURAL	48,663	41,690	1,979	1,380	2,509	925	102	78
TORBA	2,392	2,284	12	6	85	3	2	-
Torres	207	201	-	-	5	1	-	-
Ureparapara	93	92	-	-	1	-	-	-
Motalava	397	391	-	-	5	-	1	-
Vanua Lava	706	678	9	6	11	2	-	-
Mota	142	133	-	-	9	-	-	-
Gaua	704	654	3	-	47	-	-	-
Merelava	143	135	-	-	7	-	1	-
SANMA	9,306	8,376	206	123	375	203	4	19
North West Santo	338	319	-	1	13	2	2	1
North Santo	1,080	1,022	3	-	53	2	-	-
West Santo	687	634	-	-	42	11	-	-
South Santo	1,905	1,772	20	2	66	43	1	1
East Santo	1,259	1,173	30	20	32	3	-	1
South East Santo	1,633	1,412	99	52	60	8	1	1
Canal - Fanafo	1,267	981	40	48	60	126	-	12
West Malo	660	615	11	-	26	6	-	2
East Malo	477	449	3	-	23	1	-	1
PENAMA	7,863	7,138	132	2	324	255	1	11
West Ambae	759	619	7	1	59	69	-	4
North Ambae	749	703	14	-	30	2	-	-
East Ambae	504	429	58	1	12	1	1	1
South Ambae	313	299	-	-	10	4	-	-
North Maewo	631	609	13	-	8	1	-	-
South Maewo	386	285	4	-	5	92	-	-
North Pentecost	1,420	1,275	13	-	55	76	-	1
Central Pentecost 1	765	733	5	-	25	1	-	1
Central Pentecost 2	1,122	1,033	4	-	82	2	-	1
South Pentecost	1,214	1,153	14	-	39	5	-	3
MALAMPA	9,715	8,509	74	223	742	109	29	29
North West Malekula	1,184	1,016	2	-	100	63	2	1
North East Malekula	1,632	1,221	11	144	244	4	3	4
Central Malekula	1,490	1,312	36	76	31	16	20	-
South West Malekula	869	832	5	-	30	1	-	-
South East Malekula	1,101	1,065	4	2	26	1	-	3
South Malekula	1,011	836	1	-	164	2	-	8
North Ambrym	821	756	5	1	54	1	3	1
West Ambrym	650	596	4	-	32	17	-	1
South East Ambrym	549	498	2	-	33	4	1	11
Paama	408	377	3	-	28	-	-	-

Table 9.12: Number of Private households by main source of cooking energy by region

Region	Total	Open fire (wood, coconut shells)	Bottled gas	Electricity	Solar power	Wood stove	Charcoal	Others
SHEFA	11,148	8,111	1,449	837	422	256	64	9
Vermali	520	502	4	1	11	2	-	-
Vermaul	369	310	3	3	51	1	-	1
Varisu	464	443	-	-	20	1	-	-
South Epi	341	239	1	3	34	64	-	-
North Tongoa	345	334	2	-	7	1	-	-
Tongariki	216	213	-	-	1	2	-	-
Makimae	257	253	-	-	4	-	-	-
Nguna	448	431	10	-	1	3	2	1
Emau	180	142	1	-	33	4	-	-
Malorua	743	493	82	113	46	4	4	1
North Efate	696	545	48	73	16	9	4	-
Mele	1,216	614	308	233	46	4	9	2
Ifira	222	58	78	77	1	5	1	1
Pango	496	236	163	78	15	4	-	-
Erakor	2,338	1,487	464	187	53	114	32	1
Eratap	1,526	1,126	250	58	48	30	12	2
Eton	771	685	34	11	34	7	-	-
TAFEA	8,239	7,273	107	189	561	99	1	9
North Erromango	293	287	1	-	1	3	1	-
South Erromango	114	47	-	-	1	66	-	-
Aniwa	121	116	-	-	5	-	-	-
North Tanna	884	822	-	-	60	2	-	-
West Tanna	2,073	1,688	88	189	79	25	-	4
Middle Bush Tanna	1,330	1,231	5	-	91	3	-	-
South West Tanna	1,173	1,031	4	-	135	-	-	3
Whitesands	1,517	1,392	3	-	120	-	-	2
South Tanna	321	302	5	-	14	-	-	-
Futuna	103	78	-	-	25	-	-	-
Aneityum	310	280	-	-	30	-	-	-

Table 9.13: Number of Private households* with type of handwashing facility by region

Region	Total HH	Hand Basin With Soap	Hand Basin Without Soap	Tap Water With Soap	Tap Water Only	Others
VANUATU	63,365	32,022	19,902	23,291	28,559	1,187
URBAN	14,702	7,328	4,042	8,461	8,651	151
Port Vila	11,118	5,064	2,342	5,779	6,152	104
Luganville	3,584	2,264	1,700	2,682	2,499	47
RURAL	48,663	24,694	15,860	14,830	19,907	1,036
TORBA	2,392	1,372	949	824	925	83
Torres	207	132	164	7	4	14
Ureparapara	93	81	49	77	59	-
Motalava	397	167	94	87	95	1
Vanua Lava	706	528	294	350	437	21
Mota	142	64	74	129	59	1
Gaua	704	336	228	148	173	28
Merelava	143	64	47	25	97	18
SANMA	9,306	5,233	3,460	2,609	3,266	225
North West Santo	338	264	231	225	250	-
North Santo	1,080	528	395	199	401	46
West Santo	687	382	392	230	328	6
South Santo	1,905	1,094	756	718	1,102	64
East Santo	1,259	699	305	243	406	5
South East Santo	1,633	826	412	382	431	9
Canal - Fanafo	1,267	677	386	299	268	23
West Malo	660	495	362	157	66	-
East Malo	477	267	221	156	14	72
PENAMA	7,863	4,342	2,728	2,216	2,847	227
West Ambae	759	551	185	127	84	50
North Ambae	749	507	143	102	76	-
East Ambae	504	402	131	97	106	21
South Ambae	313	140	73	39	94	5
North Maewo	631	335	354	395	520	-
South Maewo	386	203	225	60	342	5
North Pentecost	1,420	863	585	560	507	136
Central Pentecost 1	765	300	187	86	221	1
Central Pentecost 2	1,122	499	429	174	355	-
South Pentecost	1,214	542	416	576	542	9
MALAMPA	9,715	6,093	3,618	3,199	3,692	148
North West Malekula	1,184	469	353	469	729	16
North East Malekula	1,632	1,097	1,033	389	425	84
Central Malekula	1,490	1,150	625	549	765	4
South West Malekula	869	534	317	523	407	6
South East Malekula	1,101	694	408	295	498	3
South Malekula	1,011	841	185	68	65	6
North Ambrym	821	265	237	236	330	-
West Ambrym	650	457	295	141	135	-
South East Ambrym	549	282	52	428	248	-
Paama	408	305	114	100	89	28

Table 9.13: Number of Private households* with type of handwashing facility by region

Region	Total HH	Hand Basin With Soap	Hand Basin Without Soap	Tap Water With Soap	Tap Water Only	Others
SHEFA	11,148	5,406	2,868	4,007	4,500	278
Vermali	520	494	206	108	182	-
Vermaul	369	189	189	229	243	1
Varisu	464	167	146	71	288	4
South Epi	341	168	66	91	169	1
North Tongoa	345	212	132	75	96	1
Tongariki	216	126	32	40	37	14
Makimae	257	193	14	24	26	1
Nguna	448	406	191	126	132	-
Emau	180	171	105	45	46	13
Malorua	743	299	173	342	333	83
North Efate	696	316	220	334	358	11
Mele	1,216	341	248	504	860	17
Ifira	222	129	47	116	172	2
Pango	496	111	28	429	166	3
Erakor	2,338	1,076	661	1,014	753	55
Eratap	1,526	843	269	317	376	64
Eton	771	165	141	142	264	8
TAFEA	8,239	2,248	2,236	1,976	4,678	74
North Erromango	293	107	73	74	171	1
South Erromango	114	44	4	1	39	1
Aniwa	121	64	59	56	57	-
North Tanna	884	273	215	78	245	1
West Tanna	2,073	809	847	771	1,307	19
Middle Bush Tanna	1,330	300	254	157	436	27
South West Tanna	1,173	156	200	154	851	-
Whitesands	1,517	285	426	430	1,067	7
South Tanna	321	25	15	56	272	2
Futuna	103	46	41	48	100	-
Aneityum	310	139	103	151	132	15

* One household can have more than one handwashing facility

Table 9.14: Number of Private households by main source of lighting by region

Region	Total	Solar	Electricity – main grid	Electricity	Electricity – own generator	Electricity	Battery	Candles	Others
		panel and battery system		Solar lamp		– off grid	powered lamp		
VANUATU	63,365	22,969	19,699	19,031	176	152	731	218	390
URBAN	14,702	1,370	895	12,184	12	16	57	117	50
Port Vila	11,118	854	616	9,442	6	12	47	108	33
Luganville	3,584	516	279	2,743	6	4	10	9	17
RURAL	48,663	21,599	18,804	6,847	163	136	674	101	340
TORBA	2,392	1,165	1,093	47	17	1	53	4	11
Torres	207	60	144	-	-	1	2	-	-
Ureparapara	93	34	56	-	-	-	3	-	-
Motalava	397	180	209	-	-	-	5	2	1
Vanua Lava	706	405	213	47	15	-	18	2	6
Mota	142	61	79	-	-	-	1	-	1
Gaua	704	379	316	-	2	-	4	-	3
Merelava	143	47	76	-	-	-	20	-	-
SANMA	9,306	5,531	2,666	859	29	10	115	21	75
North West Santo	338	124	204	-	5	-	2	-	2
North Santo	1,080	714	351	-	1	-	6	1	7
West Santo	687	294	370	-	1	-	15	-	7
South Santo	1,905	1,322	542	-	1	-	28	3	9
East Santo	1,259	757	217	259	1	-	17	6	2
South East Santo	1,633	828	438	337	11	1	12	2	4
Canal - Fanafo	1,267	784	184	263	6	8	8	9	5
West Malo	660	430	165	-	2	1	25	-	37
East Malo	477	279	194	-	1	-	2	-	1
PENAMA	7,863	3,362	4,168	77	44	10	149	7	45
West Ambae	759	316	412	-	3	-	29	-	-
North Ambae	749	227	475	-	27	-	20	-	-
East Ambae	504	229	193	75	-	-	6	-	1
South Ambae	313	28	263	-	-	-	11	3	8
North Maewo	631	335	282	-	1	1	8	-	4
South Maewo	386	169	192	2	-	-	21	-	1
North Pentecost	1,420	800	608	-	-	-	8	-	4
Central Pentecost 1	765	239	512	-	3	3	2	2	4
Central Pentecost 2	1,122	443	641	-	1	-	31	2	4
South Pentecost	1,214	575	592	-	9	6	13	-	19
MALAMPA	9,715	5,199	3,283	965	16	52	130	9	61
North West Malekula	1,184	655	492	-	-	1	30	1	4
North East Malekula	1,632	592	618	403	-	-	14	1	4
Central Malekula	1,490	676	284	515	2	-	11	-	2
South West Malekula	869	619	219	28	-	-	1	1	1
South East Malekula	1,101	816	244	12	13	1	8	1	6
South Malekula	1,011	462	463	-	-	48	18	2	17
North Ambrym	821	402	405	-	-	1	4	1	7
West Ambrym	650	486	144	-	1	1	13	-	5
South East Ambrym	549	325	193	3	-	-	20	-	9
Paama	408	166	221	3	-	-	11	2	5

Table 9.14: Number of Private households by main source of lighting by region

Region	Total	Solar	Electricity	Electricity	Electricity	Battery	Candles	Others	
		panel and battery system							Solar lamp
SHEFA	11,148	4,621	2,322	3,931	56	62	80	39	36
Vermali	520	406	87	2	6	-	18	-	1
Vermaul	369	225	135	2	-	3	1	-	3
Varisu	464	312	138	-	-	-	14	-	-
South Epi	341	100	232	-	6	1	1	-	1
North Tongoa	345	131	213	-	-	-	1	-	-
Tongariki	216	154	59	-	1	1	1	-	-
Makimae	257	93	160	-	-	-	3	-	-
Nguna	448	379	64	-	1	-	1	-	3
Emau	180	43	136	-	-	-	-	-	1
Malorua	743	289	92	351	1	1	7	-	2
North Efate	696	298	69	250	29	47	1	1	1
Mele	1,216	209	105	874	3	1	8	15	1
Ifira	222	7	-	214	-	-	-	-	1
Pango	496	41	27	425	-	-	-	2	1
Erakor	2,338	864	261	1,169	2	7	13	15	7
Eratap	1,526	514	399	590	5	-	6	3	9
Eton	771	557	144	55	2	-	4	3	5
TAFEA	8,239	1,720	5,272	968	-	1	147	19	111
North Erromango	293	130	160	-	-	-	2	-	1
South Erromango	114	22	90	-	-	-	-	-	2
Aniwa	121	58	59	-	-	-	4	-	-
North Tanna	884	134	662	-	-	-	76	-	11
West Tanna	2,073	320	750	968	-	-	10	5	20
Middle Bush Tanna	1,330	198	1,105	-	-	-	7	6	14
South West Tanna	1,173	240	877	-	-	-	17	7	32
Whitesands	1,517	284	1,179	-	-	-	26	-	27
South Tanna	321	120	194	-	-	1	2	1	3
Futuna	103	92	11	-	-	-	-	-	-
Aneityum	310	122	185	-	-	-	2	-	1

Table 9.15: Number of Private households by main source of electricity by region

Region	Total	No access to Electricity	Solar Home System	Electricity Main Grid	Battery Lamp	Own Generator	Others
VANUATU	63,365	7,365	29,815	19,237	6,143	325	480
URBAN	14,702	446	1,744	12,187	273	30	22
Port Vila	11,118	333	1,125	9,444	183	19	14
Luganville	3,584	113	618	2,744	90	11	8
RURAL	48,663	6,919	28,072	7,050	5,870	294	458
TORBA	2,392	529	1,394	61	387	15	6
Torres	207	80	113	-	14	-	-
Ureparapara	93	6	35	-	51	1	-
Motalava	397	131	222	-	41	2	1
Vanua Lava	706	169	401	61	65	7	3
Mota	142	1	63	-	77	1	-
Gaua	704	121	516	-	62	4	-
Merelava	143	20	44	-	77	-	2
SANMA	9,306	701	6,670	860	934	54	87
North West Santo	338	26	294	-	11	6	-
North Santo	1,080	50	816	-	211	1	2
West Santo	687	112	357	-	165	2	50
South Santo	1,905	121	1,624	-	145	2	13
East Santo	1,259	34	850	260	104	9	2
South East Santo	1,633	203	892	336	175	24	3
Canal - Fanafo	1,267	72	894	263	22	4	12
West Malo	660	38	554	1	61	3	3
East Malo	477	45	389	-	39	3	1
PENAMA	7,863	1,998	4,645	117	961	96	45
West Ambae	759	128	557	-	56	16	1
North Ambae	749	161	362	-	187	38	-
East Ambae	504	55	322	76	45	5	1
South Ambae	313	116	170	-	13	3	11
North Maewo	631	344	272	-	11	2	2
South Maewo	386	147	170	41	25	-	2
North Pentecost	1,420	165	1,059	-	188	7	1
Central Pentecost 1	765	252	389	-	115	4	4
Central Pentecost 2	1,122	166	690	-	247	17	1
South Pentecost	1,214	462	654	-	73	3	22
MALAMPA	9,715	1,038	6,242	1,050	1,320	35	30
North West Malekula	1,184	197	865	-	122	-	-
North East Malekula	1,632	75	884	432	235	1	5
Central Malekula	1,490	35	849	515	87	2	2
South West Malekula	869	8	565	81	214	-	-
South East Malekula	1,101	102	914	19	52	11	2
South Malekula	1,011	172	655	-	164	3	16
North Ambrym	821	97	529	-	192	2	1
West Ambrym	650	89	487	-	71	2	1
South East Ambrym	549	200	264	-	80	4	1
Paama	408	61	229	3	105	9	1

Table 9.15: Number of Private households by main source of electricity by region

Region	Total	No access to Electricity	Solar Home System	Electricity Main Grid	Battery Lamp	Own Generator	Others
SHEFA	11,148	1,020	5,519	3,992	498	65	53
Vermali	520	8	419	2	60	6	25
Vermaul	369	151	213	2	-	2	1
Varisu	464	36	411	-	15	2	-
South Epi	341	140	98	-	96	7	-
North Tongoa	345	1	340	-	2	-	2
Tongariki	216	17	173	1	25	-	-
Makimae	257	-	244	-	13	-	-
Nguna	448	6	398	-	41	3	-
Emau	180	3	130	-	46	1	-
Malorua	743	8	341	351	42	-	1
North Efate	696	53	296	296	14	19	18
Mele	1,216	54	255	878	19	9	1
Ifira	222	-	5	215	1	-	1
Pango	496	6	64	425	1	-	-
Erakor	2,338	153	926	1,172	76	10	1
Eratap	1,526	340	554	595	30	3	3
Eton	771	44	652	55	16	3	-
TAFEA	8,239	1,633	3,602	969	1,770	29	236
North Erromango	293	92	186	-	10	2	3
South Erromango	114	6	40	-	6	1	61
Aniwa	121	2	75	-	43	1	-
North Tanna	884	202	250	-	421	2	8
West Tanna	2,073	265	685	969	136	3	14
Middle Bush Tanna	1,330	518	277	-	521	2	11
South West Tanna	1,173	203	806	-	37	14	113
Whitesands	1,517	279	764	-	447	2	25
South Tanna	321	1	272	-	47	-	1
Futuna	103	-	99	-	4	-	-
Aneityum	310	65	147	-	96	2	-

Table 9.16.1: Total number of Private households growing crops and have land use for forestry by region

Region	Grow crops		Land use for forestry	
	Yes	No	Yes	No
VANUATU	52,931	10,434	11,416	51,949
URBAN	6,482	8,220	446	14,256
Port Vila	4,042	7,076	303	10,815
Luganville	2,441	1,143	143	3,441
RURAL	46,449	2,214	10,970	37,693
TORBA	2,332	60	672	1,720
Torres	203	4	52	155
Ureparapara	91	2	81	12
Motalava	393	4	191	206
Vanua Lava	664	42	177	529
Mota	140	2	69	73
Gaua	701	3	99	605
Merelava	140	3	2	141
SANMA	9,003	303	2,063	7,243
North West Santo	329	9	146	192
North Santo	1,070	10	139	941
West Santo	669	18	284	403
South Santo	1,874	31	598	1,307
East Santo	1,197	62	388	871
South East Santo	1,519	114	176	1,457
Canal - Fanafo	1,221	46	72	1,195
West Malo	653	7	183	477
East Malo	471	6	77	400
PENAMA	7,687	176	2,267	5,596
West Ambae	751	8	425	334
North Ambae	720	29	63	686
East Ambae	463	41	71	433
South Ambae	298	15	60	253
North Maewo	615	16	292	339
South Maewo	382	4	140	246
North Pentecost	1,400	20	374	1,046
Central Pentecost 1	756	9	181	584
Central Pentecost 2	1,105	17	340	782
South Pentecost	1,197	17	320	894
MALAMPA	9,408	307	2,065	7,650
North West Malekula	1,157	27	324	860
North East Malekula	1,577	55	182	1,450
Central Malekula	1,371	119	267	1,223
South West Malekula	856	13	199	670
South East Malekula	1,088	13	260	841
South Malekula	975	36	409	602
North Ambrym	808	13	97	724
West Ambrym	639	11	100	550
South East Ambrym	539	10	138	411
Paama	399	9	87	321

Table 9.16.1: Total number of Private households growing crops and have land use for forestry by region

Region	Grow crops		Land use for forestry	
	9,911	1,237	1,799	9,349
SHEFA				
Vermali	510	10	150	370
Vermaul	368	1	65	304
Varisu	459	5	44	420
South Epi	325	16	36	305
North Tongoa	330	15	55	290
Tongariki	214	2	69	147
Makimae	254	3	41	216
Nguna	424	24	40	408
Emau	170	10	15	165
Malorua	671	72	252	491
North Efate	670	26	127	569
Mele	1,077	139	72	1,144
Ifira	88	134	7	215
Pango	347	149	61	435
Erakor	1,886	452	483	1,855
Eratap	1,376	150	123	1,403
Eton	743	28	159	612
TAFEA	8,108	131	2,104	6,135
North Erromango	293	-	116	177
South Erromango	104	10	57	57
Aniwa	118	3	56	65
North Tanna	880	4	251	633
West Tanna	2,045	28	487	1,586
Middle Bush Tanna	1,321	9	356	974
South West Tanna	1,161	12	332	842
Whitesands	1,472	45	239	1,278
South Tanna	318	3	113	208
Futuna	100	3	44	59
Aneityum	296	14	54	256

Table 9.16.2: Total number of Private households growing crops with type of crops and by region

Region	Root Crops	Vegetables	Fruits	Kava	Coconut	Peanut	Sandalwood	Cocoa	Coffee	Vanilla	Pepper	Others
VANUATU	195,407	169,465	66,010	26,518	16,123	10,000	9,206	5,467	1,237	1,079	610	4,228
URBAN	18,955	17,008	5,556	558	669	489	325	65	19	39	30	428
Port Vila	10,889	8,716	3,258	118	477	214	243	29	13	21	18	343
Luganville	8,066	8,291	2,297	440	192	275	82	36	6	17	12	85
RURAL	176,452	152,457	60,454	25,960	15,453	9,511	8,881	5,402	1,218	1,040	580	3,800
TORBA	9,067	6,739	3,404	1,579	633	359	87	11	-	13	7	163
Torres	824	782	424	168	85	2	15	-	-	-	-	4
Ureparapara	360	335	207	90	60	4	14	1	-	-	2	2
Motalava	1,640	818	244	36	25	6	8	1	-	2	1	15
Vanua Lava	2,556	1,638	919	487	201	51	25	3	-	7	2	114
Mota	610	585	290	108	17	59	3	2	-	-	-	14
Gaua	2,916	2,407	1,289	620	246	237	22	4	-	4	2	14
Merelava	161	174	31	70	-	-	-	-	-	-	-	-
SANMA	35,183	33,247	13,527	5,839	3,929	3,244	1,558	1,460	70	250	180	1,056
North West Santo	1,377	1,397	719	275	299	92	256	314	6	10	6	30
North Santo	4,455	4,296	2,148	922	772	569	217	250	7	13	12	50
West Santo	2,581	2,377	1,125	544	294	445	289	171	4	47	2	46
South Santo	7,192	6,481	1,884	1,558	675	626	294	136	11	18	4	324
East Santo	4,793	4,419	2,218	997	836	304	230	45	6	20	2	138
South East Santo	5,194	4,972	1,718	593	201	403	71	25	5	29	5	112
Canal - Fanafo	4,589	4,184	1,559	844	163	474	52	34	7	16	14	64
West Malo	2,962	2,953	1,106	70	375	149	83	331	7	55	30	96
East Malo	2,041	2,169	1,050	36	314	183	67	153	16	41	104	195
PENAMA	29,845	23,168	8,206	6,406	966	511	373	251	9	44	42	530
West Ambae	2,618	2,462	784	210	190	39	59	148	-	3	-	66
North Ambae	2,605	1,621	177	487	20	10	27	7	-	2	9	86
East Ambae	1,570	1,135	280	313	24	4	30	4	1	1	-	23
South Ambae	958	673	266	174	54	18	15	20	3	5	5	1
North Maewo	2,484	2,095	912	590	199	26	33	17	1	4	5	7
South Maewo	1,655	1,138	545	360	62	20	41	40	-	1	1	135
North Pentecost	5,888	4,819	1,989	1,321	78	39	55	2	2	11	5	22
Central Pentecost 1	2,944	2,279	804	723	31	60	20	4	-	7	2	154
Central Pentecost 2	4,696	3,549	1,311	1,076	178	137	46	4	2	5	3	4
South Pentecost	4,427	3,397	1,138	1,151	130	158	46	4	-	4	12	32

Table 9.16.2: Total number of Private households growing crops with type of crops and by region

MALAMPA	34,817	33,166	13,369	4,416	4,218	1,930	1,984	3,256	40	312	120	502
North West Malekula	3,644	3,619	1,213	668	404	346	267	411	4	8	57	46
North East Malekula	5,812	5,141	2,261	90	770	266	133	655	5	23	17	94
Central Malekula	5,093	4,849	2,303	190	689	310	353	637	3	33	7	47
South West Malekula	2,717	2,783	1,165	774	498	149	287	479	6	145	8	65
South East Malekula	4,134	4,294	1,787	691	878	326	356	824	4	41	5	43
South Malekula	4,126	3,234	1,151	556	260	156	158	213	14	32	13	36
North Ambrym	2,963	3,074	1,133	528	78	198	72	7	-	4	2	75
West Ambrym	2,510	2,644	911	171	354	155	143	5	1	19	8	22
South East Ambrym	2,147	1,949	758	511	228	17	76	19	-	7	1	11
Paama	1,671	1,579	685	237	59	8	138	6	2	-	1	64
SHEFA	38,648	32,211	14,532	2,478	3,145	2,077	1,737	327	100	201	96	1,119
Vermali	1,820	1,574	902	207	148	163	15	9	1	5	-	16
Vermaul	1,570	1,334	732	315	107	213	68	135	43	41	40	12
Varisu	2,041	1,758	876	351	140	214	11	8	-	1	1	46
South Epi	1,393	1,254	643	195	142	162	70	15	1	4	1	7
North Tongoa	1,397	1,237	533	241	101	104	39	6	1	1	-	16
Tongariki	1,010	887	459	150	173	63	81	4	1	4	2	145
Makimae	1,111	845	387	102	44	36	23	-	2	-	1	10
Nguna	1,894	1,557	1,039	41	182	49	150	12	16	47	11	77
Emau	693	592	360	45	138	8	60	7	-	10	-	1
Malorua	2,396	1,950	688	47	212	100	119	13	3	9	4	78
North Efate	2,726	2,249	1,018	104	261	98	127	15	3	10	-	36
Mele	4,094	3,287	967	51	89	72	39	5	2	7	1	39
Ifira	156	173	67	4	22	-	4	2	-	-	-	6
Pango	1,318	882	334	1	75	21	38	-	-	-	1	70
Erakor	6,974	5,663	2,566	149	492	261	413	48	16	27	7	329
Eratap	4,995	4,072	1,788	147	368	271	229	27	5	16	5	110
Eton	3,058	2,897	1,171	328	451	242	251	19	5	18	22	121
TAFEA	28,893	23,926	7,417	5,242	2,562	1,390	3,142	96	999	220	134	429
North Erromango	1,238	1,064	558	125	170	61	221	4	10	3	2	21
South Erromango	442	338	146	78	76	10	96	3	5	3	-	10
Aniwa	438	317	228	-	39	6	50	2	2	1	-	13
North Tanna	2,655	2,030	569	743	320	221	466	12	94	9	2	14
West Tanna	7,768	7,158	2,140	914	646	524	803	21	216	76	47	57
Middle Bush Tanna	4,336	3,520	665	1,111	362	192	539	19	335	25	17	66
South West Tanna	4,246	3,619	969	1,029	233	166	391	22	218	20	50	14
Whitesands	5,100	3,775	1,197	776	504	106	250	10	92	7	1	161
South Tanna	973	841	228	224	33	20	44	-	25	8	4	4
Futuna	397	283	170	53	30	7	50	1	2	6	5	24
Aneityum	1,300	980	546	190	149	78	232	1	1	61	6	44

Table 9.16.3: Number of Private households growing crops on own account whether for household consumption, sale or exchange by region

Region	Total	Home consumption only	Mainly for home consumption but some sale	Mainly for sale but some home consumption	Sales only	Households not growing crops of any kind
VANUATU	63,365	25,751	25,303	1,719	157	10,434
URBAN	14,702	5,646	662	148	26	8,220
Port Vila	11,118	3,573	353	103	13	7,076
Luganville	3,584	2,073	309	45	13	1,143
RURAL	48,663	20,106	24,641	1,571	131	2,214
TORBA	2,392	914	1,318	96	4	60
Torres	207	75	128	-	-	4
Ureparapara	93	21	62	6	2	2
Motalava	397	150	216	27	-	4
Vanua Lava	706	278	358	27	1	42
Mota	142	7	105	29	-	2
Gaua	704	266	428	6	1	3
Merelava	143	118	21	1	-	3
SANMA	9,306	3,232	5,534	218	18	303
North West Santo	338	92	236	-	1	9
North Santo	1,080	267	795	6	1	10
West Santo	687	173	478	17	1	18
South Santo	1,905	516	1,256	92	10	31
East Santo	1,259	294	877	23	3	62
South East Santo	1,633	915	547	57	-	114
Canal - Fanafo	1,267	420	790	11	1	46
West Malo	660	294	356	3	-	7
East Malo	477	261	200	9	1	6
PENAMA	7,863	2,325	5,184	163	16	176
West Ambae	759	475	265	10	1	8
North Ambae	749	362	346	12	-	29
East Ambae	504	206	242	14	2	41
South Ambae	313	150	141	4	2	15
North Maewo	631	194	415	6	-	16
South Maewo	386	64	316	2	-	4
North Pentecost	1,420	235	1,124	35	5	20
Central Pentecost 1	765	92	649	14	1	9
Central Pentecost 2	1,122	210	876	19	-	17
South Pentecost	1,214	337	811	45	4	17
MALAMPA	9,715	4,711	4,277	344	77	307
North West Malekula	1,184	619	414	53	70	27
North East Malekula	1,632	1,120	436	19	1	55
Central Malekula	1,490	772	572	24	3	119
South West Malekula	869	296	437	123	-	13
South East Malekula	1,101	401	678	8	1	13
South Malekula	1,011	455	500	18	2	36
North Ambrym	821	425	379	4	-	13
West Ambrym	650	297	329	13	-	11
South East Ambrym	549	136	343	60	-	10
Paama	408	190	188	21	-	9

Table 9.16.3: Number of Private households growing crops on own account whether for household consumption, sale or exchange by region

Region	Total	Home consumption only	Mainly for home consumption but some sale	Mainly for sale but some home consumption		Households not growing crops of any kind
				Sales only		
SHEFA	11,148	4,967	4,273	661	10	1,237
Vermali	520	172	278	58	2	10
Vermaul	369	43	291	34	-	1
Varisu	464	49	324	85	1	5
South Epi	341	90	228	7	-	16
North Tongoa	345	94	234	2	-	15
Tongariki	216	83	117	13	1	2
Makimae	257	95	153	5	-	3
Nguna	448	305	117	2	-	24
Emau	180	116	54	-	-	10
Malorua	743	333	276	60	2	72
North Efate	696	260	366	44	-	26
Mele	1,216	722	320	35	-	139
Ifira	222	84	1	2	1	134
Pango	496	338	7	2	-	149
Erakor	2,338	1,287	547	51	1	452
Eratap	1,526	772	498	105	1	150
Eton	771	125	463	155	1	28
TAFEA	8,239	3,958	4,055	90	5	131
North Erromango	293	143	147	3	-	-
South Erromango	114	58	46	-	-	10
Aniwa	121	117	1	-	-	3
North Tanna	884	241	613	23	2	4
West Tanna	2,073	937	1,097	11	-	28
Middle Bush Tanna	1,330	398	902	20	1	9
South West Tanna	1,173	390	769	1	1	12
Whitesands	1,517	1,265	202	4	-	45
South Tanna	321	130	164	23	1	3
Futuna	103	66	33	1	-	3
Aneityum	310	212	80	3	-	14

Table 9.17.1: Total number of livestock owned by private household by region

Region	Cattle	Chickens	Pigs	Goats	Ducks	Horses	Sheep
VANUATU	112,276	512,065	87,931	13,970	5,158	3,221	240
URBAN	37,195	23,177	2,381	542	638	164	107
Port Vila	1,558	13,686	1,553	196	521	71	107
Luganville	35,637	9,490	827	346	117	93	-
RURAL	75,081	488,888	85,550	13,428	4,520	3,058	133
TORBA	2,151	21,316	3,585	31	32	3	-
Torres	63	2,488	307	-	-	-	-
Ureparapara	67	900	147	3	23	-	-
Motalava	87	1,692	311	1	2	-	-
Vanua Lava	574	6,144	832	3	2	3	-
Mota	10	1,325	103	-	-	-	-
Gaua	1,350	7,302	1,477	24	5	-	-
Merelava	-	1,464	408	-	-	-	-
SANMA	32,244	91,412	11,291	3,464	1,014	2,208	25
North West Santo	1,032	4,601	1,182	317	51	416	-
North Santo	8,627	11,149	2,246	689	62	918	-
West Santo	2,048	5,431	1,298	751	54	113	-
South Santo	4,066	13,110	1,491	161	130	210	-
East Santo	9,646	13,694	1,405	78	139	437	5
South East Santo	2,581	15,496	805	162	264	39	-
Canal - Fanafo	1,552	11,008	951	510	123	75	20
West Malo	890	9,177	1,527	349	140	-	-
East Malo	1,802	7,746	386	448	50	1	-
PENAMA	8,985	113,061	17,252	284	358	103	12
West Ambae	646	21,694	644	3	18	26	-
North Ambae	394	17,322	743	11	22	1	-
East Ambae	486	10,133	783	-	112	-	-
South Ambae	548	4,803	426	2	-	-	-
North Maewo	895	7,975	1,901	182	108	3	-
South Maewo	541	4,854	682	6	5	-	-
North Pentecost	1,169	18,211	4,120	24	20	-	-
Central Pentecost 1	1,168	7,050	1,967	35	35	2	-
Central Pentecost 2	1,348	11,313	3,756	8	31	66	-
South Pentecost	1,788	9,704	2,231	12	6	5	12
MALAMPA	13,736	102,223	16,241	854	297	152	11
North West Malekula	2,347	11,275	847	323	14	6	-
North East Malekula	1,598	14,924	1,456	129	118	94	11
Central Malekula	1,020	14,925	1,627	75	69	6	-
South West Malekula	2,038	6,324	646	22	28	3	-
South East Malekula	1,454	11,294	2,227	18	20	2	-
South Malekula	1,588	8,174	2,297	158	16	13	-
North Ambrym	1,207	11,118	1,997	4	-	20	-
West Ambrym	1,402	8,724	3,091	59	31	3	-
South East Ambrym	808	7,514	1,761	63	-	1	-
Paama	273	7,953	291	3	-	3	-

Table 9.17.1: Total number of livestock owned by private household by region

Region	Cattle	Chickens	Pigs	Goats	Ducks	Horses	Sheep
SHEFA	12,210	100,356	15,545	4,925	2,304	218	85
Vermali	690	5,915	790	25	1	13	-
Vermaul	1,018	5,845	854	234	14	68	-
Varisu	718	4,468	600	84	-	20	-
South Epi	1,932	6,553	722	760	-	4	-
North Tongoa	1,236	5,018	1,932	516	-	-	-
Tongariki	256	4,316	1,033	1,096	-	-	-
Makimae	668	4,294	1,297	545	38	1	-
Nguna	293	3,128	370	250	2	-	-
Emau	20	1,654	313	373	19	-	-
Malorua	293	8,663	832	128	579	2	3
North Efate	1,286	6,470	910	311	66	2	-
Mele	245	5,827	1,570	4	261	1	-
Ifira	15	489	78	2	2	-	-
Pango	2	1,853	240	22	84	-	-
Erakor	1,934	11,572	1,741	131	261	78	-
Eratap	949	14,567	1,148	172	783	-	9
Eton	654	9,724	1,115	271	194	29	73
TAFEA	5,755	60,520	21,635	3,870	514	373	-
North Erromango	565	3,079	330	224	34	3	-
South Erromango	207	1,350	176	107	4	-	-
Aniwa	3	1,308	492	26	10	-	-
North Tanna	1,036	5,627	1,532	1,028	30	74	-
West Tanna	1,466	19,217	7,081	680	136	64	-
Middle Bush Tanna	834	9,058	3,160	505	79	198	-
South West Tanna	747	5,864	2,454	692	27	4	-
Whitesands	406	9,875	5,155	294	82	27	-
South Tanna	235	1,690	595	162	15	1	-
Futuna	-	1,212	146	-	-	-	-
Aneityum	257	2,241	514	152	98	1	-

Table 9.17.2: Number of Private households owning livestock for household consumption, sale or exchange by region

Region	Total	Home consumption only	Mainly for home consumption but some sale	Mainly for sale but some home consumption	Sale only	Households not owning livestock of any kind
VANUATU	63,365	23,374	15,704	1,682	687	21,917
URBAN	14,702	2,153	188	78	34	12,248
Port Vila	11,118	1,317	77	43	18	9,663
Luganville	3,584	836	111	35	16	2,585
RURAL	48,663	21,221	15,516	1,604	653	9,669
TORBA	2,392	814	937	92	61	489
Torres	207	46	129	-	1	31
Ureparapara	93	8	62	17	4	2
Motalava	397	107	90	22	19	159
Vanua Lava	706	207	250	25	23	201
Mota	142	18	79	19	8	19
Gaua	704	347	281	7	6	63
Merelava	143	81	46	2	-	14
SANMA	9,306	3,267	3,796	325	58	1,859
North West Santo	338	70	254	1	-	14
North Santo	1,080	365	623	22	3	66
West Santo	687	277	328	21	1	60
South Santo	1,905	592	835	117	36	325
East Santo	1,259	211	716	109	8	215
South East Santo	1,633	751	237	25	7	613
Canal - Fanafo	1,267	456	318	9	2	482
West Malo	660	309	294	2	-	55
East Malo	477	236	192	19	1	29
PENAMA	7,863	3,470	3,073	220	83	1,016
West Ambae	759	503	170	16	9	60
North Ambae	749	382	291	10	20	46
East Ambae	504	252	160	14	1	77
South Ambae	313	147	132	3	7	24
North Maewo	631	285	297	10	1	38
South Maewo	386	82	249	17	5	33
North Pentecost	1,420	580	612	57	10	161
Central Pentecost 1	765	322	297	29	3	114
Central Pentecost 2	1,122	513	461	18	-	129
South Pentecost	1,214	404	403	47	27	333
MALAMPA	9,715	4,593	2,876	434	159	1,653
North West Malekula	1,184	582	199	67	47	288
North East Malekula	1,632	938	300	46	16	333
Central Malekula	1,490	828	274	24	41	323
South West Malekula	869	215	282	75	19	279
South East Malekula	1,101	636	328	14	5	118
South Malekula	1,011	463	382	36	5	125
North Ambrym	821	357	334	5	18	106
West Ambrym	650	281	314	17	4	34
South East Ambrym	549	63	327	124	3	32
Paama	408	230	138	26	-	14

Table 9.17.2: Number of Private households owning livestock for household consumption, sale or exchange by region

Region	Total	Home consumption only	Mainly for home consumption but some sale	Mainly for sale but some home consumption		Households not owning livestock of any kind
				Sale only		
SHEFA	11,148	4,333	2,245	404	182	3,983
Vermali	520	179	164	42	34	101
Vermaul	369	81	213	17	6	52
Varisu	464	69	221	105	16	53
South Epi	341	111	183	8	15	24
North Tongoa	345	111	195	7	1	31
Tongariki	216	83	97	21	4	11
Makimae	257	114	120	8	-	15
Nguna	448	189	82	4	-	173
Emau	180	97	49	4	-	30
Malorua	743	328	128	38	20	229
North Efate	696	307	200	33	10	145
Mele	1,216	501	165	20	23	507
Ifira	222	50	2	1	-	169
Pango	496	207	5	2	4	278
Erakor	2,338	836	181	31	21	1,269
Eratap	1,526	691	85	27	13	709
Eton	771	380	156	35	14	186
TAFEA	8,239	4,744	2,588	129	110	668
North Erromango	293	114	129	12	4	34
South Erromango	114	82	27	-	1	4
Aniwa	121	111	2	2	-	6
North Tanna	884	367	459	25	10	22
West Tanna	2,073	1,301	608	21	8	134
Middle Bush Tanna	1,330	546	592	21	76	94
South West Tanna	1,173	631	388	5	4	145
Whitesands	1,517	1,215	209	13	1	80
South Tanna	321	78	122	27	4	90
Futuna	103	66	29	-	-	8
Aneityum	310	231	25	2	1	51

Table 9.18.1: Number of Private households engaged in marine fishing in the last 12 months by region

Region	Home consumption only	Mainly for home consumption but some sale	Mainly for sale but some home consumption	No Fishing in the last 12 Sale only months	
VANUATU	17,846	6,392	879	125	38,123
URBAN	1,428	100	29	10	13,135
Port Vila	751	55	19	4	10,289
Luganville	677	45	10	6	2,846
RURAL	16,418	6,292	850	115	24,988
TORBA	940	598	74	18	762
Torres	87	88	2	-	30
Ureparapara	42	29	14	-	8
Motalava	142	90	43	8	114
Vanua Lava	289	150	11	3	253
Mota	36	42	-	-	64
Gaua	257	172	4	2	269
Merelava	87	26	-	5	24
SANMA	2,847	1,223	151	22	5,063
North West Santo	134	101	1	1	101
North Santo	452	192	3	-	433
West Santo	242	112	15	2	316
South Santo	582	225	76	11	1,010
East Santo	325	177	28	1	728
South East Santo	470	64	12	3	1,084
Canal - Fanafo	293	145	5	-	824
West Malo	222	157	2	-	279
East Malo	127	50	8	4	288
PENAMA	2,475	815	54	7	4,513
West Ambae	281	97	3	3	376
North Ambae	186	55	6	2	500
East Ambae	137	25	2	-	339
South Ambae	188	65	1	-	59
North Maewo	203	54	4	-	370
South Maewo	200	54	2	-	130
North Pentecost	345	200	14	-	861
Central Pentecost 1	149	71	6	-	538
Central Pentecost 2	260	57	5	1	799
South Pentecost	526	137	10	1	540
MALAMPA	4,045	1,407	305	17	3,941
North West Malekula	530	77	30	2	545
North East Malekula	826	173	32	3	598
Central Malekula	568	172	34	5	711
South West Malekula	276	120	54	1	417
South East Malekula	514	147	8	-	431
South Malekula	382	320	69	2	238
North Ambrym	264	118	4	1	435
West Ambrym	326	106	8	-	210
South East Ambrym	196	117	53	1	182
Paama	164	58	11	1	174

Table 9.18.1: Number of Private households engaged in marine fishing in the last 12 months by region

Region	Home consumption only	Mainly for home consumption but some sale	Mainly for sale but some home consumption	Sale only months	No Fishing in the last 12 months
SHEFA	3,433	983	191	26	6,514
Vermali	202	57	8	4	249
Vermaul	161	135	5	1	67
Varisu	188	47	6	1	222
South Epi	109	98	4	1	129
North Tongoa	75	48	5	-	217
Tongariki	67	46	13	1	89
Makimae	103	94	16	-	43
Nguna	184	48	19	-	196
Emau	60	34	8	1	77
Malorua	296	101	41	1	304
North Efate	246	89	13	2	345
Mele	458	30	7	2	719
Ifira	76	3	1	1	141
Pango	79	1	1	-	415
Erakor	458	74	17	5	1,784
Eratap	326	30	10	4	1,155
Eton	344	47	16	2	361
TAFEA	2,678	1,266	75	24	4,195
North Erromango	69	69	10	-	145
South Erromango	45	30	-	1	38
Aniwa	92	6	3	-	20
North Tanna	289	321	17	6	250
West Tanna	588	303	11	11	1,160
Middle Bush Tanna	193	204	14	4	915
South West Tanna	339	157	2	2	673
Whitesands	630	68	9	-	809
South Tanna	154	44	4	-	119
Futuna	62	28	-	-	13
Aneityum	218	35	4	-	53

Table 9.18.2: Number of Private households engaged in fresh water fishing in the last 12 months by region

Region	Home consumption only	Mainly for home consumption but some sale	Mainly for sale but some home consumption	No Fishing in the Sale only last 12 months	
VANUATU	4,710	2,223	294	105	56,034
URBAN	259	29	15	18	14,381
Port Vila	119	13	7	14	10,965
Luganville	140	16	7	4	3,416
RURAL	4,451	2,194	279	87	41,653
TORBA	194	82	7	5	2,104
Torres	5	6	-	-	196
Ureparapara	7	3	2	-	81
Motalava	6	10	3	2	376
Vanua Lava	23	10	-	1	672
Mota	7	10	-	1	124
Gaua	129	38	2	-	535
Merelava	17	5	-	1	120
SANMA	685	543	35	16	8,026
North West Santo	4	43	-	3	288
North Santo	88	147	3	1	841
West Santo	48	96	4	2	537
South Santo	160	75	11	4	1,654
East Santo	58	60	8	-	1,133
South East Santo	178	44	3	3	1,405
Canal - Fanafo	78	48	1	1	1,140
West Malo	30	18	-	1	611
East Malo	41	12	5	1	418
PENAMA	537	188	8	8	7,123
West Ambae	71	43	-	-	645
North Ambae	40	10	1	-	698
East Ambae	21	2	-	-	481
South Ambae	60	16	2	-	234
North Maewo	13	-	-	1	617
South Maewo	7	-	-	2	377
North Pentecost	40	27	1	3	1,349
Central Pentecost 1	62	51	1	-	651
Central Pentecost 2	134	13	2	-	974
South Pentecost	90	25	-	2	1,097
MALAMPA	1,604	553	157	15	7,386
North West Malekula	95	12	8	2	1,067
North East Malekula	409	67	16	2	1,138
Central Malekula	90	25	3	3	1,369
South West Malekula	143	50	48	1	627
South East Malekula	233	29	2	2	835
South Malekula	196	219	21	2	572
North Ambrym	152	78	1	-	590
West Ambrym	192	28	3	1	425
South East Ambrym	30	32	51	1	435
Paama	63	13	3	-	329

Table 9.18.2: Number of Private households engaged in fresh water fishing in the last 12 months by region

Region	Home consumption only	Mainly for home consumption but some sale	Mainly for sale but some home consumption	No Fishing in the Sale only last 12 months	
SHEFA	659	307	44	34	10,103
Vermali	31	7	4	5	473
Vermaul	39	109	3	3	215
Varisu	11	5	1	-	447
South Epi	53	33	2	1	252
North Tongoa	20	18	-	-	307
Tongariki	4	10	2	1	199
Makimae	16	9	-	-	232
Nguna	6	2	3	1	436
Emau	36	12	-	-	132
Malorua	32	13	7	4	687
North Efate	67	45	5	5	574
Mele	138	9	2	4	1,063
Ifira	15	1	-	-	206
Pango	22	-	-	-	474
Erakor	68	12	6	1	2,251
Eratap	39	4	4	5	1,474
Eton	62	18	5	4	681
TAFEA	771	521	27	8	6,911
North Erromango	5	4	1	1	282
South Erromango	12	2	-	-	100
Aniwa	23	-	-	-	98
North Tanna	74	174	2	1	633
West Tanna	110	149	7	-	1,807
Middle Bush Tanna	48	122	10	1	1,149
South West Tanna	81	43	1	2	1,047
Whitesands	290	6	3	1	1,216
South Tanna	17	4	2	1	297
Futuna	24	13	-	-	66
Aneityum	86	5	1	1	217

Table 9.19: Number of Private households owned a means of transport in working condition by region

Region	Bicycle	Motor Vehicle	Canoe	Horse	Boats	Motorcycle
VANUATU	6,452	5,297	3,485	1,096	901	208
URBAN	1,778	2,659	72	18	84	54
Port Vila	1,076	2,088	37	2	52	36
Luganville	702	571	34	16	31	17
RURAL	4,674	2,638	3,413	1,077	817	155
TORBA	220	18	343	-	39	1
Torres	6	-	14	-	6	-
Ureparapara	-	-	46	-	1	-
Motalava	101	2	32	-	5	-
Vanua Lava	64	9	81	-	14	1
Mota	-	-	15	-	-	-
Gaua	48	7	134	-	13	-
Merelava	1	-	20	-	-	-
SANMA	775	572	683	844	147	17
North West Santo	1	-	89	122	9	-
North Santo	26	28	107	330	6	-
West Santo	4	8	86	52	19	-
South Santo	103	104	150	128	18	2
East Santo	100	118	76	159	5	-
South East Santo	270	188	44	20	30	5
Canal - Fanafo	106	97	62	31	29	6
West Malo	79	13	54	1	20	2
East Malo	86	16	16	-	10	2
PENAMA	323	259	399	18	113	28
West Ambae	56	42	39	-	1	13
North Ambae	11	14	52	2	7	-
East Ambae	41	30	3	-	1	6
South Ambae	-	10	20	-	2	-
North Maewo	66	12	26	1	1	1
South Maewo	31	-	92	-	16	-
North Pentecost	22	52	39	-	22	1
Central Pentecost 1	31	38	6	-	3	3
Central Pentecost 2	15	32	10	13	11	1
South Pentecost	50	30	112	2	48	3
MALAMPA	743	291	1,105	25	156	28
North West Malekula	185	51	98	6	2	3
North East Malekula	118	55	283	4	31	6
Central Malekula	221	92	149	3	31	9
South West Malekula	33	8	149	3	31	1
South East Malekula	72	27	14	1	3	-
South Malekula	30	16	229	1	19	2
North Ambrym	23	10	48	-	20	1
West Ambrym	33	17	14	3	9	5
South East Ambrym	25	12	23	-	1	-
Paama	2	1	99	3	7	-

Table 9.19: Number of Private households owned a means of transport in working condition by region

Region	Bicycle	Motor Vehicle	Canoe	Horse	Boats	Motorcycle
SHEFA	2,170	1,213	422	49	264	51
Vermali	43	14	65	5	28	-
Vermaul	46	10	15	20	2	4
Varisu	53	11	31	10	7	-
South Epi	45	6	17	4	8	1
North Tongoa	31	7	12	-	-	1
Tongariki	12	4	34	-	11	-
Makimae	68	5	16	1	3	2
Nguna	134	12	9	-	29	1
Emau	22	-	17	-	19	-
Malorua	175	109	55	-	59	10
North Efate	215	65	23	1	17	4
Mele	423	154	5	-	5	10
Ifira	36	16	1	1	31	1
Pango	77	62	3	-	5	1
Erakor	422	358	84	3	16	7
Eratap	193	293	31	-	8	6
Eton	175	86	3	4	15	3
TAFEA	444	286	461	141	99	28
North Erromango	22	6	40	-	15	1
South Erromango	-	-	10	-	6	-
Aniwa	4	2	61	-	15	-
North Tanna	27	23	63	18	10	-
West Tanna	256	127	101	23	15	20
Middle Bush Tanna	37	39	7	89	-	2
South West Tanna	17	32	26	3	3	2
Whitesands	61	39	91	7	14	1
South Tanna	15	14	15	-	4	-
Futuna	-	1	2	-	3	1
Aneityum	4	2	45	-	14	1

Table 9.20: Number of Private households owned an appliance in working condition by region

Region	Solar Panel	Stove	Radio	TV	Refridgerator	Freezer	Generator	CD/DVD Player	Air Condition
VANUATU	19,675	6,971	6,140	4,521	2,514	1,791	1,740	1,273	138
URBAN	1,228	4,063	1,622	2,582	1,667	816	156	386	105
Port Vila	750	3,220	1,205	2,168	1,385	534	62	300	93
Luganville	478	843	417	413	282	282	94	87	12
RURAL	18,447	2,908	4,519	1,939	847	975	1,584	886	32
TORBA	1,115	31	95	10	11	33	136	27	-
Torres	14	1	9	-	-	-	8	3	-
Ureparapara	25	-	7	-	-	-	3	-	-
Motalava	167	4	20	5	6	1	36	6	-
Vanua Lava	443	15	19	4	5	22	26	7	-
Mota	53	-	-	-	-	-	2	1	-
Gaua	371	11	28	1	-	8	43	8	-
Merelava	43	-	12	-	-	2	17	2	-
SANMA	4,575	436	1,039	214	105	167	326	173	8
North West Santo	169	3	19	-	-	3	8	4	-
North Santo	646	16	42	6	1	10	34	8	-
West Santo	351	2	39	4	-	3	13	6	1
South Santo	1,075	52	136	28	6	25	55	26	1
East Santo	632	63	112	46	27	40	55	30	-
South East Santo	602	213	245	84	30	43	71	35	5
Canal - Fanafo	586	50	229	24	33	34	26	28	-
West Malo	354	20	110	7	6	5	29	13	-
East Malo	159	17	107	15	1	3	35	22	1
PENAMA	3,306	280	618	48	30	81	297	59	-
West Ambae	298	31	122	5	3	9	43	10	-
North Ambae	289	16	64	-	2	6	20	7	-
East Ambae	146	71	39	5	2	8	40	8	-
South Ambae	50	4	11	-	2	3	7	-	-
North Maewo	254	40	22	-	3	6	21	1	-
South Maewo	170	16	24	7	3	5	11	3	-
North Pentecost	703	28	92	10	4	20	63	11	-
Central Pentecost 1	293	16	82	8	1	6	33	6	-
Central Pentecost 2	592	16	92	2	4	13	28	7	-
South Pentecost	511	41	70	10	5	4	33	4	-
MALAMPA	4,328	327	768	247	84	179	280	181	5
North West Malekula	530	33	123	17	4	10	47	40	1
North East Malekula	481	62	141	83	28	45	44	20	-
Central Malekula	495	131	136	94	30	86	59	47	3
South West Malekula	556	23	72	3	6	10	27	11	-
South East Malekula	627	8	43	22	2	4	18	9	-
South Malekula	404	17	53	7	3	8	10	7	-
North Ambrym	390	19	57	2	7	9	30	27	-
West Ambrym	427	14	52	5	1	1	15	7	-
South East Ambrym	256	9	49	3	2	2	14	9	1
Paama	162	12	42	10	-	3	15	3	-

Table 9.20: Number of Private households owned an appliance in working condition by region

Region	Solar Panel	Stove	Radio	TV	Refridgerator	Freezer	Generator	CD/DVD Player	Air Condition
SHEFA	3,246	1,488	1,504	1,273	546	415	393	318	14
Vermali	253	14	10	21	4	8	24	11	-
Vermaul	226	5	53	3	3	5	12	3	-
Varisu	264	12	21	10	1	2	11	4	-
South Epi	104	7	43	3	1	3	9	1	-
North Tongoa	99	6	19	2	-	3	11	3	-
Tongariki	110	5	23	9	-	2	13	8	-
Makimae	116	8	38	14	-	3	8	7	-
Nguna	212	50	91	13	2	14	23	2	-
Emau	53	20	36	7	1	3	14	3	-
Malorua	187	121	97	84	31	60	37	31	3
North Efate	203	94	44	85	43	48	38	7	1
Mele	134	266	206	200	102	66	24	47	1
Ifira	11	51	32	67	31	15	1	7	1
Pango	39	137	56	79	81	24	2	26	-
Erakor	472	418	338	414	153	95	54	97	4
Eratap	376	218	283	206	79	46	58	35	3
Eton	387	55	116	56	13	17	54	27	1
TAFEA	1,877	346	495	146	73	100	152	129	5
North Erromango	108	5	33	2	-	7	14	27	1
South Erromango	42	-	19	-	-	-	3	-	-
Aniwa	53	1	4	-	4	-	2	1	-
North Tanna	130	5	25	13	2	2	10	8	-
West Tanna	379	246	210	97	59	72	30	50	3
Middle Bush Tanna	176	26	41	10	1	-	21	9	1
South West Tanna	435	6	38	3	1	3	12	4	-
Whitesands	286	36	55	12	4	6	31	16	-
South Tanna	141	16	4	4	-	3	7	3	-
Futuna	23	-	9	3	-	2	2	-	-
Aneityum	104	5	56	2	1	4	20	10	-

Table 9.21: Number of Private households owned a means of communication in working condition by region

Region	Mobile/ cell phone	Laptop Computer	Tablet	Internet Connection	Desk-top Computer	Landline	Satellite phones
VANUATU	37,820	5,649	3,827	1,426	408	162	102
URBAN	8,754	2,646	1,187	625	282	54	11
Port Vila	6,522	2,112	857	549	235	46	9
Luganville	2,231	534	330	76	46	8	2
RURAL	29,066	3,003	2,639	801	126	108	91
TORBA	1,374	142	118	51	3	-	1
Torres	115	4	10	16	-	-	-
Ureparapara	37	3	3	-	-	-	-
Motalava	278	26	25	-	2	-	-
Vanua Lava	447	48	31	6	-	-	-
Mota	42	-	-	3	-	-	-
Gaua	378	49	37	23	1	-	1
Merelava	77	12	12	3	-	-	-
SANMA	5,860	461	494	116	25	20	3
North West Santo	212	9	22	-	-	1	-
North Santo	571	27	43	-	-	1	-
West Santo	410	20	40	3	-	1	1
South Santo	1,049	86	84	21	-	9	-
East Santo	831	64	56	27	17	1	-
South East Santo	1,060	160	134	39	4	1	1
Canal - Fanafo	973	47	46	15	4	6	-
West Malo	429	26	47	2	-	-	1
East Malo	326	23	23	9	-	-	-
PENAMA	4,787	230	254	167	5	4	6
West Ambae	455	28	28	49	1	-	-
North Ambae	476	21	26	7	-	-	-
East Ambae	346	31	29	6	-	-	-
South Ambae	151	5	5	-	-	-	-
North Maewo	332	14	24	-	-	3	-
South Maewo	271	20	22	3	-	-	-
North Pentecost	880	52	35	26	1	-	-
Central Pentecost 1	492	18	15	-	1	-	-
Central Pentecost 2	682	11	23	43	1	-	5
South Pentecost	702	30	46	32	1	1	1
MALAMPA	6,153	491	466	154	14	14	29
North West Malekula	852	58	58	1	-	1	-
North East Malekula	878	71	81	32	3	-	11
Central Malekula	1,023	122	74	6	8	2	-
South West Malekula	586	34	61	20	-	1	1
South East Malekula	700	34	36	1	1	1	14
South Malekula	603	37	19	33	-	7	-
North Ambrym	547	57	62	17	1	-	-
West Ambrym	455	38	20	26	-	2	-
South East Ambrym	278	22	33	1	-	-	3
Paama	232	18	23	17	-	-	-

Table 9.21: Number of Private households owned a means of communication in working condition by region

Region	Mobile/ cell phone	Laptop Computer	Tablet	Internet Connection	Desk-top Computer	Landline	Satellite phones
VANUATU	37,820	5,649	3,827	1,426	408	162	102
SHEFA	6,888	1,285	1,029	256	68	63	29
Vermali	260	44	29	25	-	1	-
Vermaul	271	10	20	3	-	1	-
Varisu	271	24	29	5	1	46	-
South Epi	164	9	9	2	-	-	1
North Tongoa	204	11	11	1	-	-	-
Tongariki	141	14	17	2	1	-	-
Makimae	154	15	24	1	-	-	-
Nguna	322	37	35	1	-	1	-
Emau	68	8	25	-	-	-	-
Malorua	494	94	75	13	6	1	2
North Efate	375	96	71	7	1	2	16
Mele	744	183	155	15	11	-	-
Ifira	146	17	25	6	2	1	-
Pango	312	101	43	6	3	2	-
Erakor	1,455	344	254	80	28	4	1
Eratap	943	218	148	87	13	3	9
Eton	564	60	58	1	2	1	-
TAFEA	4,004	393	278	57	11	6	23
North Erromango	205	41	25	1	-	1	-
South Erromango	86	5	2	-	-	-	-
Aniwa	70	6	3	1	-	-	-
North Tanna	405	22	24	2	-	-	-
West Tanna	1,257	176	117	27	10	3	2
Middle Bush Tanna	604	35	27	9	-	-	8
South West Tanna	380	15	12	1	1	-	1
Whitesands	617	55	44	1	-	1	9
South Tanna	188	19	10	2	-	1	2
Futuna	27	4	2	-	-	-	-
Aneityum	164	15	11	12	-	-	-

Table 9.22: Number of private households with number of treated bed nets in households by region

Region	Number of bed nets											
	Total	None	1	2	3	4	5	6	7	8	9	10+
VANUATU	63,365	30,872	3,449	6,733	6,632	6,060	4,134	2,788	1,142	847	277	431
URBAN	14,702	10,573	602	819	789	748	508	317	138	110	29	68
Port Vila	11,118	9,344	436	435	310	267	154	95	36	20	6	12
Luganville	3,584	1,228	166	384	479	481	354	222	102	90	22	57
RURAL	48,663	20,299	2,847	5,913	5,843	5,311	3,626	2,471	1,003	736	249	363
TORBA	2,392	501	146	420	357	365	241	167	82	49	39	24
Torres	207	14	7	23	28	20	31	29	17	13	14	11
Ureparapara	93	19	8	10	16	18	12	6	-	2	2	-
Motalava	397	164	31	68	51	46	21	7	3	3	1	2
Vanua Lava	706	86	40	136	111	143	76	66	24	13	6	5
Mota	142	68	14	22	20	9	6	2	-	-	1	-
Gaua	704	132	30	133	108	104	81	48	33	16	11	6
Merelava	143	17	15	27	23	25	14	9	5	2	4	-
SANMA	9,306	2,519	579	1,381	1,388	1,241	884	641	261	213	56	142
North West Santo	338	35	6	47	48	55	42	48	17	20	3	17
North Santo	1,080	220	53	167	158	163	115	99	40	36	6	21
West Santo	687	184	24	72	101	89	85	52	22	33	6	19
South Santo	1,905	563	136	316	293	223	162	94	44	33	10	30
East Santo	1,259	597	83	125	166	108	75	69	16	4	4	12
South East Santo	1,633	439	74	273	238	227	145	119	54	35	9	20
Canal - Fanafo	1,267	299	118	198	171	191	129	76	36	24	10	13
West Malo	660	100	60	120	132	98	74	41	11	14	4	6
East Malo	477	81	24	63	81	86	57	43	21	14	3	4
PENAMA	7,863	2,204	489	1,005	1,003	1,018	862	640	294	198	64	85
West Ambae	759	350	47	97	63	90	49	41	10	7	-	5
North Ambae	749	213	51	124	112	83	79	55	20	7	4	1
East Ambae	504	181	52	60	69	69	39	20	7	4	1	2
South Ambae	313	237	15	18	14	5	10	9	-	2	-	2
North Maewo	631	149	40	104	82	94	76	57	15	10	1	3
South Maewo	386	43	18	57	57	68	50	39	22	17	8	6
North Pentecost	1,420	179	61	189	202	221	197	169	99	56	20	27
Central Pentecost 1	765	328	32	91	80	69	76	42	20	13	12	2
Central Pentecost 2	1,122	187	51	133	170	178	152	109	60	52	11	20
South Pentecost	1,214	337	122	133	155	139	136	100	39	30	7	16
MALAMPA	9,715	2,115	494	1,539	1,735	1,617	1,023	651	242	168	64	65
North West Malekula	1,184	242	82	196	239	180	115	73	22	21	6	6
North East Malekula	1,632	459	68	201	326	256	118	112	36	26	13	17
Central Malekula	1,490	309	75	242	261	274	160	108	32	11	8	10
South West Malekula	869	169	27	134	138	167	116	64	22	21	11	1
South East Malekula	1,101	232	48	207	172	157	141	70	25	29	6	13
South Malekula	1,011	221	46	143	134	169	136	68	44	28	12	10
North Ambrym	821	148	34	154	195	140	82	39	17	9	3	-
West Ambrym	650	126	41	107	112	121	62	47	25	7	-	2
South East Ambrym	549	108	25	88	90	102	54	52	11	13	1	3
Paama	408	101	48	68	67	50	38	18	8	3	3	2

Table 9.22: Number of private households with number of treated bed nets in households by region

Region	Number of bed nets											
	Total	None	1	2	3	4	5	6	7	8	9	10+
SHEFA	11,148	6,883	656	960	918	780	465	275	82	75	16	37
Vermali	520	332	19	42	46	45	13	18	2	3	-	-
Vermaul	369	97	34	88	66	46	24	10	2	1	-	1
Varisu	464	81	56	116	91	54	38	17	7	2	1	1
South Epi	341	202	24	26	31	31	13	7	1	3	1	2
North Tongoa	345	154	15	38	40	33	31	19	2	4	2	5
Tongariki	216	51	15	33	27	33	19	21	9	5	1	1
Makimae	257	68	10	37	56	29	29	12	7	3	3	2
Nguna	448	226	28	36	40	52	35	23	2	5	-	-
Emau	180	90	6	18	17	14	10	10	9	4	2	-
Malorua	743	335	66	72	73	66	62	31	15	13	3	7
North Efate	696	405	33	48	61	72	34	29	4	7	-	2
Mele	1,216	959	51	64	50	47	28	12	2	3	-	-
Ifira	222	214	2	4	-	2	-	-	-	-	-	-
Pango	496	371	28	25	26	25	11	8	1	1	-	-
Erakor	2,338	1,760	131	128	126	91	56	20	7	10	1	8
Eratap	1,526	1,085	80	110	92	81	36	21	5	6	2	6
Eton	771	453	58	74	76	58	25	15	7	4	-	1
TAFEA	8,239	6,077	483	608	442	291	151	96	42	33	9	9
North Erromango	293	170	16	27	21	18	13	16	5	3	3	1
South Erromango	114	72	2	7	5	6	9	3	1	4	2	3
Aniwa	121	48	15	26	12	8	5	6	1	-	-	-
North Tanna	884	746	38	49	21	12	6	5	5	2	-	-
West Tanna	2,073	1,261	191	263	171	94	45	24	14	7	2	1
Middle Bush Tanna	1,330	1,128	70	51	41	17	14	7	-	1	-	-
South West Tanna	1,173	1,008	44	44	36	17	14	6	2	1	-	1
Whitesands	1,517	1,229	50	66	70	55	20	14	4	6	1	2
South Tanna	321	238	20	28	13	12	4	1	1	2	1	-
Futuna	103	100	-	2	1	-	-	-	-	-	-	-
Aneityum	310	77	37	45	50	51	21	13	8	6	-	1

Table 9.23: Number of Private households by main source of household income in the last 12 months by region

Region	Total	Subsistence	Wages and salary	Profit from sale of own cash crops	Profit from business	Money sent from overseas	Money sent from elsewhere in		
							Vanuatu	Sale of handicrafts	Other
VANUATU	63,365	35,362	9,178	9,053	4,699	1,485	1,445	1,068	1,074
URBAN	14,702	8,745	3,862	145	1,066	267	120	57	440
Port Vila	11,118	7,003	2,644	86	710	215	72	45	343
Luganville	3,584	1,743	1,217	60	356	52	48	12	97
RURAL	48,663	26,617	5,316	8,908	3,634	1,219	1,325	1,011	634
TORBA	2,392	1,336	164	487	270	30	32	40	32
Torres	207	94	20	53		1	3	5	2
Ureparapara	93	27	9	30	23	-	-	3	1
Motalava	397	207	9	62	72	20	11	13	3
Vanua Lava	706	291	99	173	102	1	8	13	19
Mota	142	112	6	22	2	-	-	-	-
Gaua	704	475	21	147	32	8	10	3	7
Merelava	143	130	-	-	10	-	-	3	-
SANMA	9,306	5,419	923	1,755	557	183	245	37	186
North West Santo	338	240	13	67	19	-	-	-	-
North Santo	1,080	745	43	253	26	9	2	-	2
West Santo	687	482	26	158	11	-	-	6	3
South Santo	1,905	1,079	114	476	136	29	36	10	25
East Santo	1,259	680	170	246	92	23	34	3	11
South East Santo	1,633	806	341	173	124	48	41	4	96
Canal - Fanafo	1,267	992	108	122	23	2	8	1	10
West Malo	660	176	55	182	79	57	94	12	5
East Malo	477	219	54	77	47	15	30	1	34
PENAMA	7,863	4,003	589	2,304	383	97	258	164	64
West Ambae	759	425	69	114	50	28	64	5	4
North Ambae	749	448	41	125	25	10	21	76	4
East Ambae	504	230	92	104	24	5	32	6	10
South Ambae	313	239	12	47	7	1	5	2	-
North Maewo	631	295	63	166	51	4	25	22	5
South Maewo	386	161	26	147	25	7	6	13	-
North Pentecost	1,420	601	105	526	80	30	56	16	4
Central Pentecost 1	765	363	60	283	27	6	11	5	10
Central Pentecost 2	1,122	536	46	476	38	-	12	11	4
South Pentecost	1,214	706	75	315	57	6	25	8	22
MALAMPA	9,715	5,339	858	1,606	801	327	447	270	66
North West Malekula	1,184	556	93	303	51	37	81	40	23
North East Malekula	1,632	933	125	123	203	79	116	50	3
Central Malekula	1,490	749	321	139	180	19	44	27	11
South West Malekula	869	435	35	250	123	3	10	7	4
South East Malekula	1,101	729	50	237	53	12	15	4	1
South Malekula	1,011	734	26	62	57	9	26	97	1
North Ambrym	821	497	62	120	27	67	38	3	8
West Ambrym	650	237	59	147	49	62	83	11	2
South East Ambrym	549	312	53	120	20	24	7	4	10
Paama	408	158	34	106	37	16	29	26	2

Table 9.23: Number of Private households by main source of household income in the last 12 months by region

Region	Total	Subsistence	Wages and salary	Sale of own cash crops	Profit from business	Money sent from overseas	Money sent		
							from elsewhere in Vanuatu	Sale of handicrafts	Other
SHEFA	11,148	5,102	2,208	1,655	1,142	408	167	283	183
Vermali	520	274	22	116	64	17	11	4	12
Vermaul	369	230	10	93	24	7	1	4	-
Varisu	464	195	13	230	14	8	2	2	-
South Epi	341	246	9	65	11	-	5	3	2
North Tongoa	345	60	30	130	17	19	29	60	1
Tongariki	216	54	23	64	16	3	4	45	6
Makimae	257	60	35	34	51	14	25	36	3
Nguna	448	173	43	20	91	53	25	40	2
Emau	180	122	10	1	19	3	-	24	1
Malorua	743	337	154	128	89	21	5	6	3
North Efate	696	361	77	146	63	16	4	18	11
Mele	1,216	473	409	63	165	67	7	4	28
Ifira	222	92	72	-	29	3	4	-	22
Pango	496	315	126	1	25	12	4	2	11
Erakor	2,338	963	720	159	290	92	28	23	63
Eratap	1,526	848	341	157	107	44	8	7	13
Eton	771	301	115	248	68	28	4	5	3
TAFEA	8,239	5,417	573	1,100	481	173	176	216	104
North Erromango	293	49	40	38	103	20	9	21	13
South Erromango	114	66	11	13	15	1	4	2	2
Aniwa	121	61	10	-	23	6	9	5	7
North Tanna	884	690	40	96	17	17	7	9	8
West Tanna	2,073	1,042	290	341	181	42	38	90	49
Middle Bush Tanna	1,330	882	50	309	23	24	24	9	8
South West Tanna	1,173	996	29	117	5	15	7	-	4
Whitesands	1,517	1,212	44	48	52	36	61	61	3
South Tanna	321	152	22	91	36	6	9	-	5
Futuna	103	63	12	12	1	3	6	4	2
Aneityum	310	205	26	35	24	3	1	14	2

Table 9.24: Number of Private households receiving any goods in kind from overseas or elsewhere in Vanuatu by region

Region	Total	Elsewhere in		
		Vanuatu	Overseas	None
VANUATU	63,365	15,565	4,574	43,226
URBAN	14,702	2,684	1,177	10,841
Port Vila	11,118	1,615	992	8,511
Luganville	3,584	1,069	185	2,330
RURAL	48,663	12,881	3,398	32,384
TORBA	2,392	298	74	2,020
Torres	207	18	3	186
Ureparapara	93	6	5	82
Motalava	397	85	28	284
Vanua Lava	706	97	19	590
Mota	142	33	-	109
Gaua	704	28	18	658
Merelava	143	30	1	112
SANMA	9,306	1,884	691	6,731
North West Santo	338	77	4	257
North Santo	1,080	40	146	894
West Santo	687	124	41	522
South Santo	1,905	759	125	1,021
East Santo	1,259	57	45	1,157
South East Santo	1,633	290	152	1,191
Canal - Fanafo	1,267	102	32	1,133
West Malo	660	296	61	303
East Malo	477	139	84	254
PENAMA	7,863	3,371	191	4,301
West Ambae	759	392	49	319
North Ambae	749	136	24	589
East Ambae	504	200	8	296
South Ambae	313	31	3	279
North Maewo	631	313	2	316
South Maewo	386	264	5	117
North Pentecost	1,420	784	46	590
Central Pentecost 1	765	300	10	455
Central Pentecost 2	1,122	308	6	808
South Pentecost	1,214	644	38	532
MALAMPA	9,715	3,447	957	5,310
North West Malekula	1,184	284	529	371
North East Malekula	1,632	817	47	768
Central Malekula	1,490	410	38	1,041
South West Malekula	869	212	43	614
South East Malekula	1,101	392	133	576
South Malekula	1,011	263	38	710
North Ambrym	821	359	47	416
West Ambrym	650	258	61	331
South East Ambrym	549	212	17	319
Paama	408	239	5	164

Table 9.24: Number of Private households receiving any goods in kind from overseas or elsewhere in Vanuatu by region

Region	Total	Elsewhere in		None
		Vanuatu	Overseas	
SHEFA	11,148	2,183	990	7,975
Vermali	520	39	13	468
Vermaul	369	13	9	347
Varisu	464	225	6	233
South Epi	341	3	2	336
North Tongoa	345	185	20	139
Tongariki	216	113	8	96
Makimae	257	177	12	68
Nguna	448	153	53	242
Emau	180	2	14	164
Malorua	743	27	126	590
North Efate	696	43	60	593
Mele	1,216	165	94	957
Ifira	222	9	25	187
Pango	496	28	75	393
Erakor	2,338	724	182	1,432
Eratap	1,526	229	201	1,096
Eton	771	48	90	633
TAFEA	8,239	1,697	495	6,047
North Erromango	293	133	23	137
South Erromango	114	6	12	96
Aniwa	121	72	8	41
North Tanna	884	104	66	714
West Tanna	2,073	386	172	1,515
Middle Bush Tanna	1,330	203	32	1,095
South West Tanna	1,173	60	49	1,065
Whitesands	1,517	549	82	886
South Tanna	321	87	28	206
Futuna	103	35	17	51
Aneityum	310	63	6	241

Annex 1: 2020 Census questionnaire

Note: This is a very basic skeleton of the questionnaire without the actual questionnaire format, validation rules and open ended questions

For full version of questionnaire, please email stats@vanuatu.gov.vu or call +678 22110

SECTION/QUESTION	RESPONSE CATEGORY
Basic information	
S1. Please select Province name (where this household is currently located)	SINGLE-SELECT 01 Torba 02 Sanma ...
S2. Please select Island name (in %province%)	SINGLE-SELECT: CASCADING ISLANDS 101 hiu 102 metoma ...
S3. Please select Area Council name (in %province%)	SINGLE-SELECT: CASCADING 101 torres 102 ureparapara ... area_council
S4. Please select Village name or Urban Area (in %area_council%)	SINGLE-SELECT: CASCADING 101001 Dineumevuneu 101002 Kwururetokwa ... village
S5. Please select EA number (in area_council)	SINGLE-SELECT: CASCADING 101001 101001 101002 101002 ... ea_number
S6. What type of household is this?	SINGLE-SELECT 01 Private household 02 Institution (Schools, hospitals, hotels, rooming houses and other lodging houses) 03 Mobile households (vessels, construction camps) hh_type
1. START FIRST VISIT	
FV. Please press button to record time and date of first visit	DATE: CURRENT TIME fv_time
FV. Is anybody home, and able to be interviewed? IsAnswered(fv_time)	SINGLE-SELECT 01 Yes => continue and start questionnaire 02 Yes, but refused to participate (discuss with supervisor and possibly come back later) 03 No, nobody at home (come back AT LEAST one hour later) fv_result
FV. Please state the number of dwellings.	NUMERIC: INTEGER fv_num_dwelling
FV. Please record the location of this visit (household).	GPS N W A fv_gps
TV. Please press button to record time and date of third and last visit	DATE: CURRENT TIME tv_time
TV. Is anybody in the home, and able to be interviewed?	SINGLE-SELECT 01 Yes => continue and start questionnaire 02 Yes, but refused to participate. (NOTE: 03 No, nobody at home. tv_result
TV. Please state the number of dwellings.	NUMERIC: INTEGER tv_num_dwelling
TV. Please take a photo of the front of ALL the dwellings.	PICTURE tv_photo
S7. Please press button to record start time and date of interview	DATE: CURRENT TIME interview_date

SECTION/QUESTION	RESPONSE CATEGORY
Basic information	
2. PERSON ROSTER: ALL INDIVIDUAL PERSONS	
☐ Tap to record the START time and date of the interview for this section.	DATE: CURRENT TIME start_roster
P1. What are the FULL NAMES of ALL persons who were in this household on the CENSUS NIGHT, midnight on Sunday 16 NOVEMBER 2020 ?	LIST p1_hh_members
A1. What is the relationship of XYZ to Head of household?	SINGLE-SELECT relat 01 Head 02 Spouse/Partner...
A2. What is XYZ's sex?	SINGLE-SELECT sex 01 Male 02 Female
A3. What is XYZ's age at last birthday?	NUMERIC: INTEGER age SPECIAL VALUES 00 Less than one year
A3a. How old is XYZ , in months?	NUMERIC: INTEGER age_m
A4. What is XYZ date of birth?	TEXT dob
A5. What is XYZ's marital status? age>=15	SINGLE-SELECT marital_status 01 Never married (Single) 02 Legally married 03 Defacto 04 Divorced 05 Separated 06 Widowed
A5a. Specify Legally married marital_status ==2	MULTI-SELECT custMarriage 01 Custom 02 Church 03 Municipal
A5b. Was the church marriage registered in the Civil Status?	SINGLE-SELECT marriage_registration 01 Yes 02 No 99 Don't Know
A6. Which of the following ethnic groups do XYZ identify with?	SINGLE-SELECT ethnicity 01 Ni-Vanuatu only 02 Part Ni-Vanuatu 03 Other Melanesian ...
A6a. Specify Other(s) ethnicity == 9	TEXT other_ethnicity
A6b. Please specify other ethnicity beside Part Ni-Vanuatu. ethnicity==2	TEXT Other_beside_nivan
A7. What is XYZ's Citizenship?	SINGLE-SELECT citizenship 01 Vanuatu by birth 02 Vanuatu by naturalisation 03 Other Country

SECTION/QUESTION	RESPONSE CATEGORY
Basic information	
A7a. Please specify other citizenship.	SINGLE-SELECT: COMBO BOX other_citizenship 700001 Fiji 700002 American Samoa 700003 Western Samoa 700004 Solomon Islands ...
A7b. Please state other citizenship. other_citizenship.	TEXT specify_citizenship
A8. Does XYZ have another citizenship?	SINGLE-SELECT two_citizenship 01 Yes 02 No
A8a. Please select the names of countries.	MULTI-SELECT other_2_citizenship 700001 Fiji 700002 American Samoa...
A9. Does XYZ have a VANUATU NATIONAL ID CARD ? -	SINGLE-SELECT national_id 01 Yes (ID Card Present) 02 Yes (ID Card not Present) 03 No (includes lost or damaged national id card) 04 No (never registered or don't know)
A9a. Please state the Identification Number on the card.	NUMERIC: INTEGER id_number
A10. Does XYZ have a birth certificate?	SINGLE-SELECT birth_certificate 01 Yes (Birth Certificate present) 02 Yes (Birth Certificate not Present) 03 No (includes lost or damaged birth certificate) 04 No (never registered or don't know)
A10a. Please state the Reference Number on the birth certificate.	NUMERIC: INTEGER birth_cert_number
A11. What was XYZ's place of birth? If born in hospital, give the usual residence of mother at time of birth	SINGLE-SELECT place_of_birth 01 Same place 02 Different place in Vanuatu 03 Overseas
A11a. Please select other Island in Vanuatu	SINGLE-SELECT: COMBO BOX other_island 101 hiu 102 metoma...
A11b. Give the usual place of residence of mother at time of birth.	TEXT mother_usual_residence
A12. What is XYZ's religion?	SINGLE-SELECT religion 01 Anglican 02 Presbyterian 03 Catholic 04 SDA ...
A12a. Please state other religion Respondent state only 1 religion	TEXT other_religion
A13. Does XYZ have a valid VANUATU ELECTORAL CARD ?	SINGLE-SELECT electoral_card 01 Yes 02 No (includes expired or lost/damaged electoral cards) 03 No (Never register / Don't know)

SECTION/QUESTION	RESPONSE CATEGORY
Basic information	
A14. During last week (9 November to 15 November 2020), did XYZ consume any of the following: age>+12	MULTI-SELECT: YES/NO consumption 01 / Tobacco/Cigarette 02 / Alcohol 03 / Kava 04 / Betel Nut
2. PERSON ROSTER: ALL INDIVIDUAL PERSONS 13 / 83	
A15. Does XYZ have access to treated bednets? Distributed by Department of Health	SINGLE-SELECT treated_bednets 01 Yes 02 No
A15a. Did XYZ slept under a treated bednet on the night of 16th November 2020? treated_bednets==1	SINGLE-SELECT slept_under_bednets 01 Yes 02 No 99 Don't know
2. PERSON ROSTER: ALL INDIVIDUAL PERSONS / MEMBER: XYZ	
B1. What is XYZ's USUAL place of residence?	SINGLE-SELECT residence 01 Same as present 02 Other place in Vanuatu 03 Other country
B1a. Please state other place in Vanuatu	SINGLE-SELECT: COMBO BOX other_residence 101001 Dineumevuneu 101002 Kwururetokwa 101003 Lateu ... 101004 Likwal
B2. How long has XYZ been living in USUAL place of residence?	SINGLE-SELECT residence_period 01 Since birth 02 Less than 1 year 03 1 or more years
B3. What is XYZ's home island?	SINGLE-SELECT: COMBO BOX home_island 101 hiu 102 metoma...
B4. Where was XYZ's USUAL place of residence 5 years ago (November 16, 2015)? age>=5	SINGLE-SELECT: COMBO BOX residence_tcpam 000099 Same Place 101001 Dineumevuneu ...
B5. Where was XYZ living one year ago (16 November, 2019)? age>=1	SINGLE-SELECT residence_year_ago 01 Same place as now 02 Other place in Vanuatu 03 Overseas
2. PERSON ROSTER: ALL INDIVIDUAL PERSONS	
B5a. Please state other place in Vanuatu	SINGLE-SELECT: COMBO BOX other_place 101001 Dineumevuneu 101002 Kwururetokwa 101003 Lateu ... 101004 Likwal
C1a. Does XYZ have any difficulty ...Seeing, even if wearing glasses?	SINGLE-SELECT seeing 01 No, no difficulty 02 Yes, some difficulty ⁰³ Yes, lots of difficulty ⁰⁴ Cannot do at all

SECTION/QUESTION	RESPONSE CATEGORY
	Basic information
C1a1. What was the main cause of difficulty? seeing.	SINGLE-SELECT cause_of_diff_seeing 01 Congenital 02 Acquired 03 Related to old age
C1b. Does XYZ have any difficulty ... Hearing, even if wearing a hearing aid?	SINGLE-SELECT hearing 01 No, no difficulty 02 Yes, some difficulty ⁰³ Yes, lots of difficulty ⁰⁴ Cannot do at all
C1b1. What was the main cause of difficulty? hearing.InList(3,4)	SINGLE-SELECT cause_of_diff_hearing 01 Congenital 02 Acquired 03 Related to old age
C1c. Does XYZ have any difficulty ... Walking, lifting or bending, climbing steps?	SINGLE-SELECT walking 01 No, no difficulty 02 Yes, some difficulty ⁰³ Yes, lots of difficulty ⁰⁴ Cannot do at all
C1c1. What was the main cause of difficulty? Walking	SINGLE-SELECT cause_of_diff_walking 01 Congenital 02 Acquired 03 Related to old age
C1d. Does XYZ have any difficulty ... Learning, concentrating or remembering?	SINGLE-SELECT remembering 01 No, no difficulty 02 Yes, some difficulty ⁰³ Yes, lots of difficulty ⁰⁴ Cannot do at all
C1d1. What was the main cause of difficulty? remembering.InList(3,4)	SINGLE-SELECT cause_of_diff_learning 01 Congenital 02 Acquired 03 Related to old age
C1e. Does XYZ have any difficulty ... Self- care, such as washing or dressing?	SINGLE-SELECT selfcare 01 No, no difficulty 02 Yes, some difficulty ⁰³ Yes, lots of difficulty ⁰⁴ Cannot do at all
C1e1. What was the main cause of difficulty? selfcare.InList(3,4)	SINGLE-SELECT cause_of_diff_selfcare 01 Congenital 02 Acquired 03 Related to old age
C1f. Does XYZ have any difficulty ...Communicating with or being understood by others?	SINGLE-SELECT communication 01 No, no difficulty 02 Yes, some difficulty ⁰³ Yes, lots of difficulty ⁰⁴ Cannot do at all
C1f1. What was the main cause of difficulty? communication.InList(3,4)	SINGLE-SELECT cause_of_diff_communicating 01 Congenital 02 Acquired 03 Related to old age
D1. Is XYZ's BIRTH (biological) mother still alive? This EXCLUDES Step mother or adopted mother	SINGLE-SELECT birth_mother_alive 01 Yes 02 No 99 Don't Know
D2. Was XYZ's BIRTH (biological) mother living in this HH on the night of 16th November 2020?	SINGLE-SELECT mother_reside_hh 01 Yes 02 No
D2a. Who in this household is XYZ's BIRTH (biological) mother?	SINGLE-SELECT: LINKED mother_number

SECTION/QUESTION	RESPONSE CATEGORY
Basic information	
D3. Is XYZ's BIRTH (biological) father still alive?	SINGLE-SELECT 01 Yes 02 No 99 Don't Know father_alive
E1. Is XYZ CURRENTLY attending school or other educational institutions?	SINGLE-SELECT 01 Yes 02 No 99 Don't know attending_school
E2. Has XYZ ever attended school or other educational institution? attending_school.InList(2,3)	SINGLE-SELECT 01 Yes 02 No, never attended school 99 Don't know ever_attend
E3. What level of education is XYZ currently attending? attending_school==1	SINGLE-SELECT 01 Preschool 02 Kindergarten 03 Primary 04 Junior Secondary 05 Senior Secondary 06 Post-Secondary 07 Tertiary 08 Other (specify) level_attending_school
E3a. Specify other level currently attending school level_attending_school==8	TEXT other_level_attend
2. PERSON ROSTER: ALL INDIVIDUAL PERSONS 18 / 83	
E4. Within that level, what grade or year is XYZ currently attending?	SINGLE-SELECT: CASCADING 01 Preschool 02 Kindergarten 03 Class 1 (Year 1) 04 Class 2 (Year 2) ,,, grade_currently_attending
E5. What is the language of instruction at the institution XYZ is attending?	SINGLE-SELECT 01 English 02 French 03 English and French 04 Indigenous (vernacular) 05 Bislama 06 Other language_instruction
E6. What is the highest level and grade of education XYZ has completed or qualification attained?	SINGLE-SELECT 01 ECCE (Preschool) 02 Kindergarten 03 Class 1 (Year 1) 04 Class 2 (Year 2) 05 Class 3 (Year 3) ... highest_level_attained
E7. Can XYZ read a simple sentence in one or more of the following languages? make sure you check YES/No option self.Missing.Length == 0 All 'Yes/No' categories have to be filled	MULTI-SELECT: YES/NO 01 / English 02 / French 03 / Bislama 04 / Indigenous (vernacular) 05 / Other languages read_language

SECTION/QUESTION	RESPONSE CATEGORY
Basic information	
E8. Can XYZ write a simple sentence in one or more of the following languages? make sure you check YES/No option age>=7 self.Missing.Length == 0 All 'Yes/No' categories have to be filled	MULTI-SELECT: YES/NO write_language 01 / English 02 / French 03 / Bislama 04 / Indigenous (vernacular) 05 / Other languages
E9. Can XYZ speak an indigenous (vernacular) language ?	SINGLE-SELECT speak_language 01 Yes, easily 02 Yes with difficulty 03 No
E10. What is the first language XYZ learned to SPEAK? speak_language!=3	SINGLE-SELECT first_language 01 English 02 French 03 Bislama 04 Indigenous (vernacular)
E11. Is XYZ Numerate?(able to understand & work with numbers)	SINGLE-SELECT numerate 01 Yes 02 No
F1. During the LAST WEEK (9 Nov to 15 Nov 2020), did XYZ do any work for pay, profit or family benefit (even for one hour)?	SINGLE-SELECT work_income 01 Yes 02 No
F2. During the LAST WEEK (9 Nov to 15 Nov 2020), did XYZ have a job at which %heShe% was absent from for some reason?	SINGLE-SELECT absent_job 01 Yes 02 No
F3. For what reason was XYZ absent for some reason LAST WEEK (9 Nov to 15 Nov 2020)?	SINGLE-SELECT reason_absent 01 Illness or injury 02 Holiday or annual leave 03 Compassionate leave (funeral, etc) 04 Maternity or paternity leave 05 Other
F4. What was the work status of XYZ LAST WEEK (9 Nov to 15 Nov 2020) or if absent from work what is XYZ's usual status?	SINGLE-SELECT work_status 01 Employer in a business (producing goods and services running a business with paid employees) 02 Self-employed (producing goods and services for sale, running a business without paid employees) ...
F5. How many hours did XYZ work LAST WEEK (9 Nov to 15 Nov 2020) in the above activity for %work_status%?	NUMERIC: INTEGER SPECIAL VALUES number_hours_work 01 One hour or less
F6. What best describes XYZ's status LAST WEEK (9 Nov to 15 Nov 2020) when he or she didn't work?	SINGLE-SELECT status_last_wk 01 Full time student 02 Part time student 03 Doing domestic work only for self and others ...
F7. In the job XYZ worked in LAST WEEK (9 Nov to 15 Nov 2020),	SINGLE-SELECT nature_business 01 Manufacturer 02 Warehouse 03 Government Department ...
F8. What kind of activity, business or service is carried out at XYZ's place of work?	TEXT desc_industry

SECTION/QUESTION	RESPONSE CATEGORY
Basic information	
F8a. Please select the Section which the MAIN activity falls under. (ISIC)	SINGLE-SELECT major_label_ISIC SCOPE: SUPERVISOR 01 Agriculture, forestry and fishing 02 Mining and quarrying ...
F8b. Please select the Division under the Section. (ISIC)	SINGLE-SELECT: CASCADING sub_major_label_ISIC SCOPE: SUPERVISOR 01 Crop and animal production, hunting and related service activities 02 Forestry and logging ...
F8c. Please select the Group under the Division. (ISIC)	SINGLE-SELECT: CASCADING minor_label_ISIC SCOPE: SUPERVISOR 011 Growing of non-perennial crops 012 Growing of perennial crops 013 Plant propagation ...
F8d. Please select the Class under the Group. (ISIC)	SINGLE-SELECT: CASCADING unit_label_ISIC SCOPE: SUPERVISOR 0111 Growing of cereals (except rice), leguminous crops and oil seeds 0112 Growing of rice ...
F9. What type of work does XYZ usually do in the main job/activity that %heShe% had in the past 7 days?	TEXT occupation
F9a. Please select the Section (ISCO) which the MAIN occupation falls under.	SINGLE-SELECT major_label_ISCO SCOPE: SUPERVISOR 00 Armed forces occupations 01 Managers 02 Professionals ...
F9b. Please select the Division under the Section. (ISCO)	SINGLE-SELECT: CASCADING sub_major_label_ISCO SCOPE: SUPERVISOR 01 Commissioned armed forces officers 02 Non-commissioned armed forces officers 03 Armed forces occupations, other ranks ...
F9c. Please select the Group under the Division. (ISCO)	SINGLE-SELECT: CASCADING minor_label_ISCO SCOPE: SUPERVISOR 011 Commissioned armed forces officers 021 Non-commissioned armed forces officers 031 Armed forces occupations, other ranks 111 Legislators and senior officials
F9d. Please select the Class under the Group. (ISCO)	SINGLE-SELECT: CASCADING unit_label_ISCO SCOPE: SUPERVISOR 0110 Commissioned armed forces officers 0210 Non-commissioned armed forces officers 0310 Armed forces occupations, other ranks 1111 Legislators
F10. Would XYZ have liked to work more hours at %hisHer% job LAST WEEK (9 Nov to 15 Nov 2020) than actually worked?	SINGLE-SELECT work_more_hrs 01 Yes 02 No
F11. In the LAST 2 WEEKS (2 Nov to 15 Nov 2020), did XYZ look for a paid job or try to start a business?	MULTI-SELECT: YES/NO work_last_2wks 01 / Look for a paid job 02 / Start a business

SECTION/QUESTION	RESPONSE CATEGORY
Basic information	
F11a. What did XYZ do to look for a job? work_last_2wks.Yes.Contains(1)	MULTI-SELECT <small>method_seek_2wks</small> ⁰¹ Looking at vacancies in the newspaper ⁰² Contacted a potential employer in person (business, NGO or Govt) ⁰³ Looked at the internet for vacancies (social media or job sites) ⁰⁴ Spoke to relatives or friends about job opportunities ⁰⁵ Registered with a government employment agency ⁰⁶ Other
F12. Why did XYZ not look for work?	SINGLE-SELECT <small>no_job</small> ⁰¹ Student, not seeking work ⁰² Elderly not seeking work ⁰³ Retired or pensioner ⁰⁴ Engaged in home duties ⁰⁵ Believe that no job is available ...
F12a. Specify other reason for not looking for job.	TEXT <small>other_reason_no_job</small>
F13. If a job or business opportunity became available, could XYZ start working (within the next 2 weeks)?	SINGLE-SELECT <small>available_work</small> ⁰¹ Yes ⁰² No
F14. During the LAST 12 MONTHS (16 November 2019) did XYZ work overseas in a overseas employment scheme such as RSE/SWP/PLS? ethnicity ==1	SINGLE-SELECT <small>last_12_months_seasonal_work</small> ⁰¹ Yes, in New Zealand (RSE) ⁰² Yes, in Australia (SWP) ⁰³ Yes, in Australia (PLS) ⁰⁴ Yes, in New Caledonia ⁰⁵ Yes, elsewhere ⁰⁶ No
F14a.Specify job elsewhere. last_12_months_seasonal_work==5	TEXT <small>last_12_months_elsewhere</small>
G1. Have XYZ ever given birth to a LIVE CHILD? Count all births, even if the baby later died. EXCLUDING miscarriage	SINGLE-SELECT <small>ever_given_birth</small> ⁰¹ Yes ⁰² No
G2a. How many LIVE BORN CHILD has XYZ given birth to that are alive and are MALE?	NUMERIC: INTEGER <small>live_male</small>
G2b. How many LIVE BORN CHILD has XYZ given birth to that are alive and are FEMALE?	NUMERIC: INTEGER <small>live_female</small>
G3a. How many males has XYZ ever given birth to that were born alive and were staying in this household on census night (16th November 2020)?	NUMERIC: INTEGER <small>males_live_hh</small>
G3b. How many females has XYZ ever given birth to that were born alive and were staying in this household on census night(16th November 2020)?	NUMERIC: INTEGER <small>females_live_hh</small>
G4a. How many males has XYZ ever given birth to that were born alive and live elsewhere?	NUMERIC: INTEGER <small>males_elsewhere</small>
G4b. How many females has XYZ ever given birth to that were born alive and live elsewhere?	NUMERIC: INTEGER <small>females_elsewhere</small>
G5a. How many males has XYZ ever given birth to that were born alive who have died? This include ADULT children	NUMERIC: INTEGER <small>males_died</small>
G5b. How many females has XYZ ever given birth to that were born alive who have died? This include ADULT children	NUMERIC: INTEGER <small>females_died</small>
G6a. Which MONTH was XYZ's last child born, even if the child died soon after birth?	NUMERIC: INTEGER <small>last_child_born_mmm</small>
G6b. Which YEAR was XYZ's last child born, even if the child died soon after birth?	NUMERIC: INTEGER <small>last_child_born_yrs</small>

SECTION/QUESTION	RESPONSE CATEGORY
Basic information	
G7. What is the sex of this last-born child?	SINGLE-SELECT 01 Male 02 Female last_born_sex
G8. Is XYZ's last born still alive?	SINGLE-SELECT 01 Yes 02 No last_born_still_alive
G9a. Which MONTH did XYZ's last child die?	NUMERIC: INTEGER last_child_died_mm
G9b. Which YEAR did XYZ's last child die?	NUMERIC: INTEGER last_child_died_yrs
G10. At what age did XYZ have her first child?	NUMERIC: INTEGER age_1st_birth
H1. Did XYZ connected to the internet in the last week (9 November to 15 November 2020)? Either through broadband, wifi, at work, mobile data etc..	SINGLE-SELECT 01 Yes 02 No connect_internet
H2. How has XYZ mostly accessed the internet in the PAST 12 MONTHS? Please rank them, start from the most accessed (time spend or frequen tly used to accessed the internet	MULTI-SELECT: ORDERED 01 Home broadband connection 02 Internet café 03 Free WIFI connection... acss_intrnr_12
H2a. Specify other location where internet is accessed. acss_intrnr_12.Contains(7)	TEXT access_other_location
H3. Does XYZ have their own mobile/cell phone in WORKING CONDITION? Respondent can use for COMMUNICATION	SINGLE-SELECT 01 Yes 02 No own_mobile_work_condition
H4. Does XYZ use a mobile/cell phone to connect to the internet? own_mobile_work_condition==1	SINGLE-SELECT 01 Yes 02 No use_mobile_connect_internet
H5. What is XYZ MAIN purpose in accessing the internet? Please record them ONLY the main purpose (most time spend)	SINGLE-SELECT 01 Education 02 Games/entertainment 03 News ... access_internet
H6. What is XYZ's MAIN source of information and news?	SINGLE-SELECT 01 Television 02 Radio... main_src_info_nws
H6a. Specify other main source of information and ews.	TEXT other_main_source
I1 . What TYPE of living quarter does this household occupy?	SINGLE-SELECT 01 One family house detached from other houses 02 One family house attached to one or more houses... type_living_quarter
I2. Is this living quarters?	SINGLE-SELECT 01 Owned by a household member with a mortgage or loan 02 Owned by a household member clear of mortgage or loan 03 Rented from someone not in household ... lv_qtr_ownership
3. HOUSEHOLD	
I3. Under what form of tenure is the land on which this dwelling is situated held?	SINGLE-SELECT 01 Customary right of a member of the household 02 Leasehold with the customary right owner ... type_land_tenure
I4. What is the approximate age of the MAIN dwelling (house) occupied by this HH?	SINGLE-SELECT 01 Less than one year 02 1-5 years 03 6-9 years ... age_dwelling_occupied_hh
I5. How many rooms does this MAIN dwelling have?	NUMERIC: INTEGER number_rooms

SECTION/QUESTION	RESPONSE CATEGORY
Basic information	
I6. What is the MAIN material used in the floor of the MAIN dwelling?	SINGLE-SELECT 01 Metal 02 Wood ... main_materials_floor
I7. What is the MAIN material used in the wall of the MAIN dwelling?	SINGLE-SELECT 01 Wood 02 Metal... main_wall_material
I8. What is the MAIN material used in the roof of the MAIN dwelling?	SINGLE-SELECT 01 Wood 02 Metal ... main_roof_material
I9. What is the MAIN source of drinking water?	SINGLE-SELECT 01 Piped – private (metered) 02 Piped – private (unmetered) 03 Piped - shared ... main_drinking_src
I10. What is the MAIN source of washing water?	SINGLE-SELECT 01 Piped – private (metered) 02 Piped – private (unmetered) 03 Piped - shared ... main_src_wash_water
I11. What is the MAIN toilet facility this household use?	SINGLE-SELECT 01 Flush toilet inside house - private 02 Flush toilet outside house - private 03 Flush toilet - shared ... toilet_facility
I12. What is the MAIN form of household waste disposal?	SINGLE-SELECT 01 Authorized waste collection 02 Take to central disposal site 03 Burn on compound ... main_waste_disposal
I13. What is the MAIN type of fuel (Source) this household use for cooking?	SINGLE-SELECT 01 Electricity 02 LPG (bottled gas) 03 Kerosene ... type_ck_fuel
I14. Does this household/dwelling have any of the following facilities for handwashing?	MULTI-SELECT: YES/NO 01 / Hand basin with soap 02 / Hand basin only without soap 03 / Tap water with soap available / Tap water only 05 / Other handwashing_facil
I15. What is the MAIN source of lighting in this household?	SINGLE-SELECT 01 Electricity – main grid 02 Electricity – own generator 03 Electricity - off grid ... main_lighting
I15a. Specify Electricity MAIN grid Provider	SINGLE-SELECT 01 Unelco 02 VUI 03 Government mainGridPro
I16. What is the MAIN source of electricity for this household?	SINGLE-SELECT 01 Main Grid – UNELCO/VUI/Government 02 Own small generator (<1000Watt) 03 Own medium generator (>1000Watt) ... src_of_electricity
I17. What is the average cost of electricity per month?	SINGLE-SELECT 01 0vt 02 Less than 1000vt ... aver_cost_electricity

SECTION/QUESTION	RESPONSE CATEGORY
Basic information	
I18. Does this household use LPG/gas?	SINGLE-SELECT ownership_lpg 01 Yes 02 No
I18a. What was your last expenditure in vatu (VT) on LPG/gas ?	NUMERIC: INTEGER lpg_gas_cost
J1. How many plots of land are used for AGRICULTURAL purposes?	NUMERIC: INTEGER parcel_land
J2. Did any member of this household grow crops of any kind on their OWN ACCOUNT for household consumption, sale or exchange during the LAST 12 MONTHS?	SINGLE-SELECT crops 01 Yes, home consumption only 02 Yes, mainly for home consumption but some sale 03 Yes, mainly for sale but some home consumption 04 Yes, for sale only 05 No
3. HOUSEHOLD 40 / 83	
J2a. Did any member of this household grow any of the following crops on their OWN ACCOUNT during the LAST 12 MONTHS?	MULTI-SELECT crops_own_account 01 Kava 02 Coconut 03 Cocoa 04 Coffee 05 Sandalwood ...
J2b. Which of the following crops did the household grow MAINLY for sale?	MULTI-SELECT crops_sale 01 Kava 02 Coconut 03 Cocoa 04 Coffee 05 Sandalwood ...
J2b. Which of the other crops did the household grow MAINLY for sale?	MULTI-SELECT: LINKED other_crops_sale
J3. Is any member of this household CURRENTLY raising any kind of livestock on their OWN ACCOUNT for household consumption, sale or exchange?	SINGLE-SELECT livestock 01 Yes, home consumption only 02 Yes, mainly for home consumption but some sale 03 Yes, mainly for sale but some home consumption 04 Yes, for sale only 05 No
J4. Is any member of this household CURRENTLY raising the following livestock on their OWN ACCOUNT?	MULTI-SELECT: YES/NO raising_lvstk 01 / Cattle 02 / Pigs 03 / Goats ...
J4a. How many XYZ is this household CURRENTLY raising?	NUMERIC: INTEGER num_livestock
J5. Did any member of this household go fishing on their OWN ACCOUNT during the LAST 12 MONTHS?	SINGLE-SELECT fishing_own_cons 01 Yes, for home consumption only 02 Yes, mainly for home consumption but some sale 03 Yes, mainly for sale but some home consumption 04 Yes, for sale or exchange only 05 No

SECTION/QUESTION	RESPONSE CATEGORY
Basic information	
J6. Was this household engaged in farming fish (aquaculture) on their OWN ACCOUNT during the LAST 12 MONTHS? Referring to since 16th November 2019	SINGLE-SELECT <small>freshwater_aquaculture</small> 01 Yes, for home consumption only 02 Yes, mainly for home consumption but some sale 03 Yes, mainly for sale but some home consumption 04 Yes, for sale only 05 No
J7. Does this household have any land used for forestry?	SINGLE-SELECT <small>land_use_forestry</small> 01 Yes 02 No
J8. Does anyone in this household manufacture handicrafts for sale or household use?	SINGLE-SELECT <small>handicrafts</small> 01 Yes, for household use only 02 Yes, for sale only 03 Yes, some for sale and some for household use 04 No
K1. Any member of the household have knowledge on the PROCESS of death notification?	SINGLE-SELECT <small>death_process_notification</small> 01 Yes 02 No
K2. Has any resident of this household died during the LAST 12 MONTHS?	SINGLE-SELECT <small>residents_died_last_12_months</small> 01 Yes 02 No 99 Don't know
K2b. List the members of the household who died in the LAST 12 MONTHS?	LIST <small>died_lst_12_months</small>
K3. What is the Sex of XYZ?	SINGLE-SELECT <small>died_member_sex</small> 01 Male 02 Female
K4. What was the age of XYZ when XYZ died?	NUMERIC: INTEGER <small>died_member_age</small>
K5. What was XYZ date of death (DoD)?	TEXT <small>dod_death</small>
K6. Was XYZ s' death pregnancy related? died_member_sex==2	SINGLE-SELECT <small>females_died_preganant</small> 01 Yes 02 No 99 Don't know
3. HOUSEHOLD / HOUSEHOLD ASSETS	01 Car 02 Van (Bus) 03 Truck ...
Roster: MEANS OF TRANSPORT	SINGLE-SELECT <small>trnsprt_working</small> 01 Yes 02 No
L1a. How many XYZ?	NUMERIC: INTEGER <small>num_means_trnsprt</small>
L1b. How much does this household spend on fuel for this XYZ in the last month/in a typical month for these means of transportation?	NUMERIC: INTEGER <small>cost_transport_fuel</small> SPECIAL VALUES 999 Don't Know
L2. Does this household have ..XYZ.. in WORKING CONDITION?	SINGLE-SELECT <small>appliances</small> 01 Yes 02 No
L3. Does this household have..XYZ.. in WORKING CONDITION??	SINGLE-SELECT <small>means_communication</small> 01 Yes 02 No

SECTION/QUESTION	RESPONSE CATEGORY
Basic information	
L3a. How many XYZ?	NUMERIC: INTEGER num_communication
L4. Does this household have insecticide treated bednets? This insecticide treated bednets are from Health NOT from shops	SINGLE-SELECT insecticide_treated_bednets 01 Yes 02 No
L4a. How many insecticide treated bednets?	NUMERIC: INTEGER number_bednets
M1. Did this household receive any cash income from the following sources during the PAST 12 MONTHS?	MULTI-SELECT: YES/NO source_cash_income 01 / Wages and salary 02 / Income from leasing land 03 / House rent ...
M2. Which of these sources of income was the MAIN source in the PAST 12 MONTHS ?	SINGLE-SELECT main_source_income 01 Wages and salary 02 Income from leasing land 03 House rent ...
M3. In the past 12 months has this household received goods in kind from overseas or elsewhere in Vanuatu?	SINGLE-SELECT goods_in_kind 01 Yes, from overseas 02 Yes, from elsewhere in Vanuatu 03 No
4. INSTITUTION / MOBILE HOUSEHOLDS	
I1. What is the name of this institution?	TEXT institution_name
I1a. What type of institution is this?	SINGLE-SELECT inst_type 01 Boarding School 02 Health facility 03 Hostel ...
I2. What are the names of all people staying in/at %institution_name%?	LIST int_members1
I3. What is XYZ's age (in completed years)?	NUMERIC: INTEGER SPECIAL VALUES institution_age1 000 Child under 1 year of age 999 Unknown / not stated
I4. What is XYZ's sex?	SINGLE-SELECT institution_sex1 01 Male 02 Female
I2. What are the names of all people staying in/at %institution_name% (cont)?	LIST institution_members3
4. INSTITUTION / MOBILE HOUSEHOLDS Roster: PERSON - INSTITUTION (CONT)	
I5a. Enter the number of MALE in this facility.	NUMERIC: INTEGER tourist_male
I5b. Enter the number of FEMALE in this facility.	NUMERIC: INTEGER tourist_female
I6. Record time before leaving this section.	DATE: CURRENT TIME inst_end_time
G1. Select the MAIN respondent who provided you answers to this questionnaire	SINGLE-SELECT: LINKED G1_Respondent
G2. What is the PRIMARY phone number used to contact this household or institution?	NUMERIC: INTEGER prim_phone_num
G2a. Is there another phone number used to contact in this household or institution?	SINGLE-SELECT another_phn_avail 01 Yes 02 No
G2b. What is the SECOND PRIMARY phone number used to contact this household or institution?	NUMERIC: INTEGER sec_phonenumber

SECTION/QUESTION	RESPONSE CATEGORY
Basic information	
G3a. What is the sticker prefix? (Three letters at the beginning of the sticker number)	SINGLE-SELECT g3a_sticker_prefix ⁰¹ TOR ⁰² SAN ⁰³ PEN ⁰⁴ MAL ⁰⁵ SHE ⁰⁶ TAF
G3b. What is the sticker number which comes after %g3a_sticker_prefix%?	NUMERIC: INTEGER g3b_sticker_number
G4. Please record the location of this household or institution. any go into settings and set GPS to less than 20m	GPS g4_dwelling_gps

Area council boundaries by province

