

Client:



Client's Representative:



Consultants:

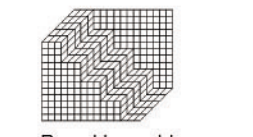

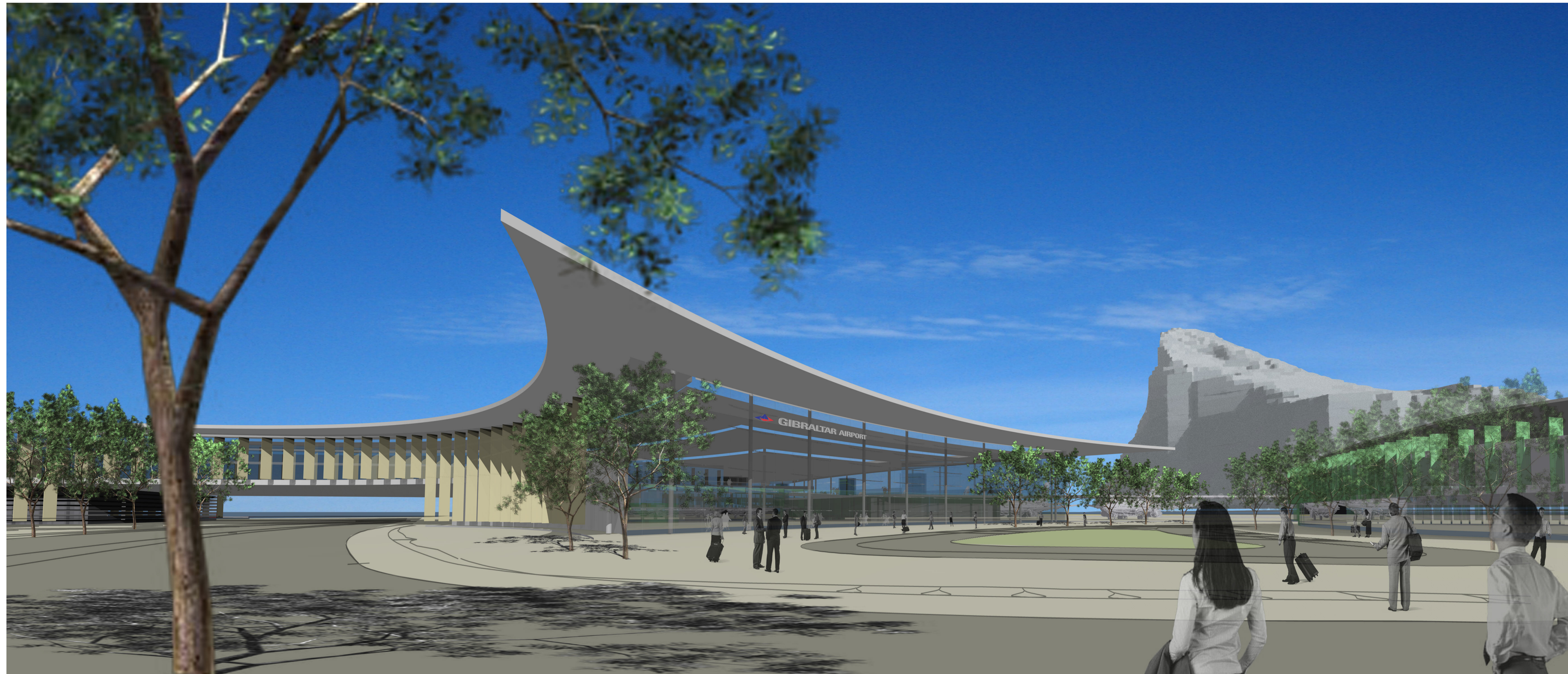

Client:



GOVERNMENT OF GIBRALTAR



Client's Representative:

Gibraltar Land Reclamation  
Company Limited



Consultants:

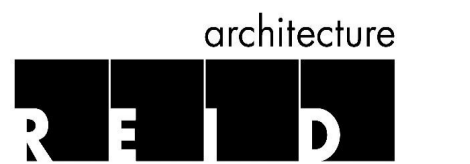

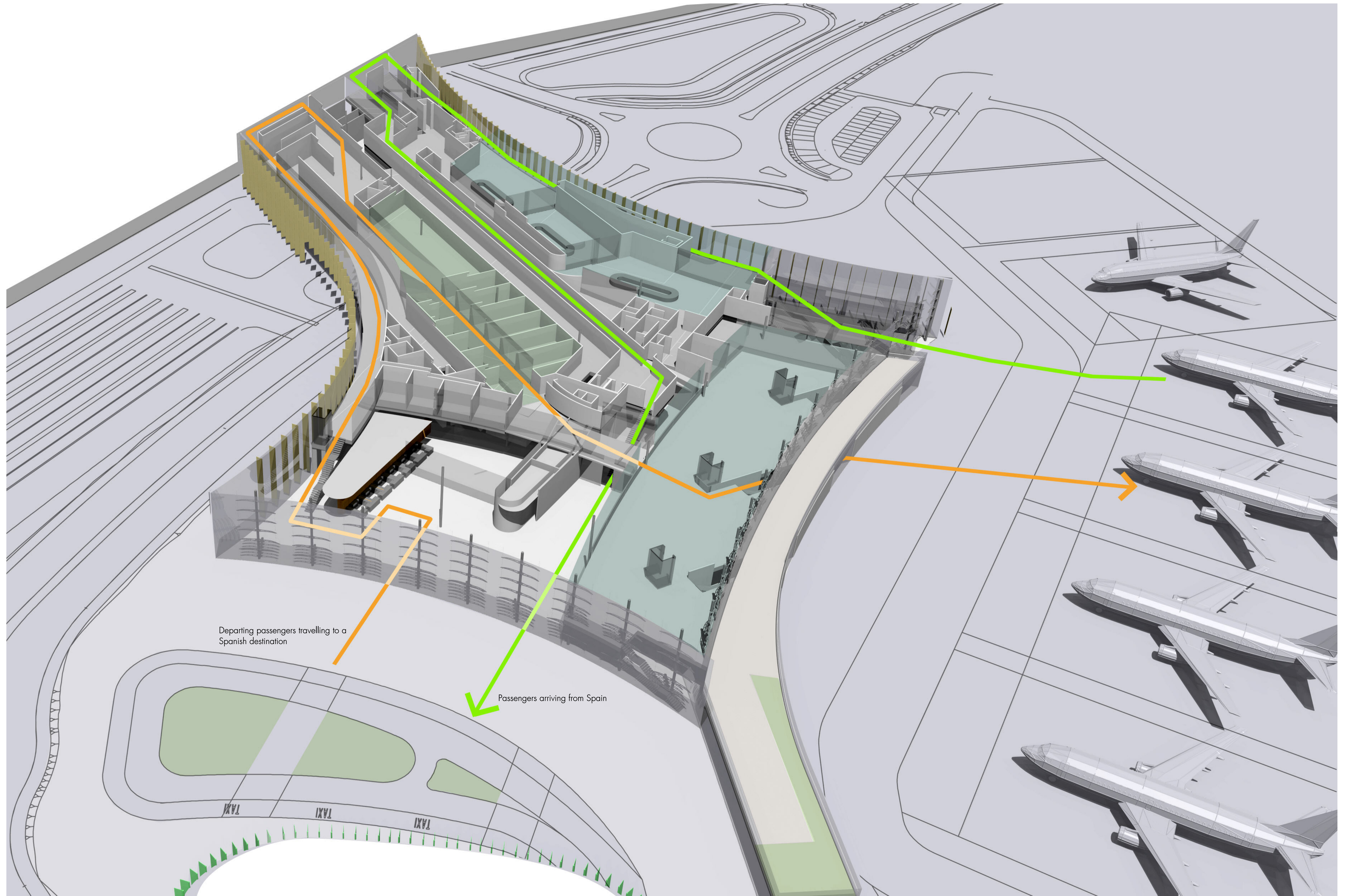

Client:



GOVERNMENT OF GIBRALTAR



Client's Representative:

Gibraltar Land Reclamation Company Limited



Consultants:

Dr DANIEL BARTON  
CHARTERED SURVEYORS





- Key:
- 1. Stair to Departures
  - 2. Security
  - 3. Duty Free
  - 4. Departures Lounge
  - 5. Departure Gates
  - 6. Landside Terrace
  - 7. Baggage Reclaim
  - 8. Customs
  - 9. Passenger Exit Via Frontier
  - 10. Schengen Advance Clearance
  - 11. Deferred Schengen Exit Control
  - 12. Open to Below
  - 13. Multi-storey Car Park

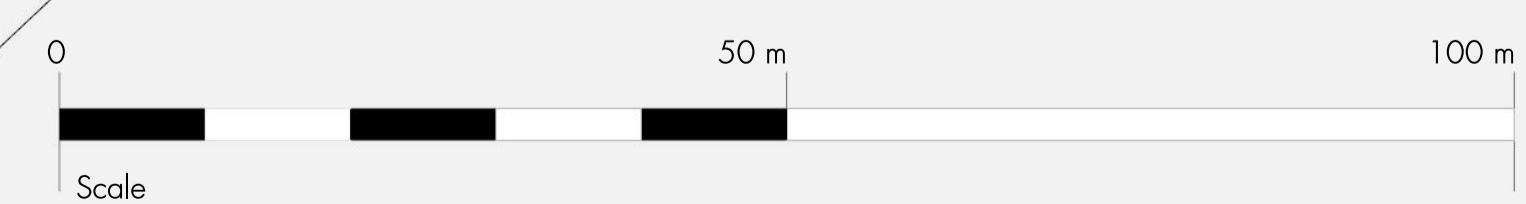

# New Terminal Building

# View From The Rock & Section Through Terminal Building



View From The Rock



Section Through Terminal Building