



**2011 OKLAHOMA
INDIAN NATIONS
POCKET PICTORIAL
DIRECTORY**

OKLAHOMA INDIAN AFFAIRS COMMISSION

Barbara A. Warner, Executive Director
4545 North Lincoln Boulevard, Suite 282
Oklahoma City, OK 73105
405.521.3828 • FAX: 405.522.4427

www.oiac.ok.gov

THE OKLAHOMA INDIAN AFFAIRS COMMISSION

The **Oklahoma Indian Affairs Commission (OIAC)** is in its 44th year of existence as an agency of the State government of Oklahoma. The Commission's statutory mission is to serve as the liaison between the State of Oklahoma and Oklahoma's American Indian Nations (74 O.S. § 1201).

The Commission is governed by a Board of Commissioners, comprised of nine tribal members appointed by the Governor with consent of the Senate. The OIAC is also served by 11 Ex Officio members representing various state agencies as well as elected officials. A maximum 15-member Advisory Committee also assists the Commission in its short and long-range planning.

BOARD OF COMMISSIONERS

Commissioner Bill Follis

OIAC Board Chairman, Chief, Modoc Tribe

Commissioner Dan Jones

OIAC Board Vice-Chairman (Ponca Nation)

Commissioner John A. Barrett

Chairman, Citizen Potawatomi Nation

Commissioner Ken Blanchard (Absentee Shawnee)

Commissioner Mary Flute-Cooksey (Cherokee)

Commissioner Jefferson Keel

Lt. Governor, Chickasaw Nation

Commissioner Charles Locust

Asst. Chief, United Keetoowah Band of Cherokees

Commissioner Ron Sparkman

Chairman, Shawnee Tribe

Commissioner Wanda Stone (Kaw)

OKLAHOMA INDIAN AFFAIRS COMMISSION STAFF

Barbara A. Warner (Ponca) - Executive Director

Angie Atauvich (Comanche) -
Network Systems Administrative Specialist

Oklahoma Indian Affairs Commission: 1967 - 2011



Barbara A. Warner
(Ponca Nation)
Executive Director
1993 to Present

The *Oklahoma Indian Affairs Commission* (OIAC) is a state agency statutorily created in 1967 to serve as liaison between the Executive and Legislative branches of state government and Oklahoma's Tribal Nations. In 2011, the Commission celebrates its 44th year of service to the **Great State of Oklahoma**.

The Commission recognizes the contributions made by our many tribal nations and the information contained in this directory is designed to provide a snapshot of the 38 federally recognized tribes of Oklahoma. This information has been provided by each tribal nation from responses to our "Annual Tribal Survey." The Oklahoma Indian Affairs Commission appreciates the support of the Oklahoma tribal nations who have contributed toward the production of this publication and to the State of Oklahoma for the funding for this important resource.

NOTE: Tribal Leaders featured are current as of April 10, 2011.

ABSENTEE SHAWNEE TRIBE



**Governor
George Blanchard**

**Current Term:
6/2009 - 6/2011**

TRIBAL HEADQUARTERS:
2025 S. Gordon Cooper Drive
Shawnee, OK 74801

Main Phone Number:
(405) 275-4030

Main Fax Number:
(405) 275-1922

Web site Address:
www.astribe.com

Total Tribal enrollment: 3,050

Total In-State enrollment: 2,315

Absentee Shawnee Housing Authority
107 N. Kimberly Street
Shawnee, OK 74801 Ph. (405) 273-1050

COUNTY JURISDICTION: Cleveland, Pottawatomie

Self-governance tribe
Tribal membership based on 1/4 blood quantum

TRIBAL OPERATIONS

Off-track Wagering Facilities	0
Tribal Casinos	1
Gaming Machines	509
Bingo Hall	0
Tribal Smokeshops	2
Motor Fuel Outlets	1
Truck Stops	0
Tribal Vehicle Tags Issued	Yes

- AST Country Kitchen Restaurant - Norman, OK

ANNUAL TRIBAL ECONOMIC IMPACT:
\$ 6,353,722

ALABAMA QUASSARTE TRIBAL TOWN



**Chief
Tarpie Yargee**

**Current Term:
05/2009 - 05/2013**

TRIBAL HEADQUARTERS:

P.O. Box 187
Wetumka, OK 74883

Main Phone Number:

(405) 452-3987

Main Fax Number:

(405) 452-3968

Web site Address:

www.alabama-quassarte.org

Total Tribal enrollment: 380

Total In-State enrollment: 324

Alabama-Quassarte Housing

P.O. Box 187
Wetumka, OK 74883 Ph. (405) 452-3881

COUNTY JURISDICTION: Creek, Hughes, Mayes,
McIntosh, Muskogee, Okfuskee, Okmulgee,
Rogers, Seminole, Tulsa, Wagoner

Self-determination tribe (PL 93-683)
Tribal Membership based on lineage

TRIBAL OPERATIONS

Off-track Wagering Facilities	0
Tribal Casinos	1
Gaming Machines	82
Bingo Hall	0
Tribal Smokeshops	0
Motor Fuel Outlets	0
Truck Stops	0
Tribal Vehicle Tags Issued	No

ANNUAL TRIBAL ECONOMIC IMPACT:

Not Available

APACHE TRIBE

PHOTO
NOT
AVAILABLE

TRIBAL HEADQUARTERS:

P.O. Box 1330
Anadarko, OK 73005

Main Phone Number:

(405) 247-9493

Main Fax Number:

(405) 247-2686

Web site Address:

N/A

Total Tribal enrollment: 2,263

Total In-State enrollment: 1,814

**Chairman
Louis Maynahonah**

Apache Tribe Housing Authority

211 N. Country Club Rd.
Anadarko, OK 73005 Ph. (405) 247-7305

**Current Term:
03/2010 - 03/2012**

COUNTY JURISDICTION: Caddo, Comanche, Cotton,
Grady, Jefferson, Kiowa, Stevens

Self-determination tribe (PL 93-683)

Tribal Membership based on 1/8 blood quantum

TRIBAL OPERATIONS

Off-track Wagering Facilities	0
Tribal Casinos	1
Gaming Machines	423
Bingo Hall	0
Tribal Smokeshops	1
Motor Fuel Outlets	1
Truck Stops	0
Tribal Vehicle Tags Issued	Yes

ANNUAL TRIBAL ECONOMIC IMPACT:

Not Available

CADDO NATION



**Chairperson
Brenda
Shemayne
Edwards**

**Current Term:
07/2009 - 07/2013**

TRIBAL HEADQUARTERS:

P.O. Box 487
Binger, OK 73009

Main Phone Number:

(405) 656-2344

Main Fax Number:

(405) 656-2891

Web site Address:

www.caddonation-nsn.gov

Total Tribal enrollment: 5,757

Total In-State enrollment: 3,044

Caddo Nation Division of Housing

P.O. Box 487
Binger, OK 73009 Ph. (405) 656-2344 ext. 251

COUNTY JURISDICTION: Not Available

Self-determination tribe (PL 93-683)

Tribal Membership based on 1/16 blood quantum

TRIBAL OPERATIONS

Off-track Wagering Facilities	0
Tribal Casinos	0
Gaming Machines	N/A
Bingo Hall	0
Tribal Smokeshops	0
Motor Fuel Outlets	0
Truck Stops	0
Tribal Vehicle Tags Issued	Yes

ANNUAL TRIBAL ECONOMIC IMPACT:

Not Available

CHEROKEE NATION



**Principal Chief
Chad Smith**

**Current Term:
08/2007 - 08/2011**

TRIBAL HEADQUARTERS:
P.O. Box 948
Tahlequah, OK 74465

Main Phone Number:
(918) 453-5000

Main Fax Number:
N/A

Web site Address:
www.cherokee.org

Total Tribal enrollment: 299,862
Total In-State enrollment: 189,228

Housing Authority of the Cherokee Nation
1500 Hensley Drive
Tahlequah, OK 74465 Ph. (918) 456-5482

COUNTY JURISDICTION: Adair, Cherokee, Craig, Delaware, Mayes, McIntosh, Muskogee, Nowata, Ottawa, Rogers, Sequoyah, Tulsa, Wagoner, Washington

Self-governance tribe
Tribal membership based on lineage

TRIBAL OPERATIONS

Off-track Wagering Facilities	1
Tribal Casinos	8
Gaming Machines	4,628
Bingo Hall	0
Tribal Smokeshops	47
Motor Fuel Outlets	3
Truck Stops	1
Tribal Vehicle Tags Issued	Yes

ANNUAL TRIBAL ECONOMIC IMPACT:
\$109,234,576

CHEYENNE & ARAPAHO TRIBES

PHOTO
NOT
AVAILABLE

Governor
Janice Boswell

Current Term:
06/2010 - 6/2014

TRIBAL HEADQUARTERS:

100 Red Moon Circle
P.O. Box 38
Concho, OK 73022

Main Phone Number:

(405) 262-0345

Main Fax Number:

(405) 262-3044

Web site Address:

www.c-a-tribes.org

Total Tribal enrollment: 12,185

Total In-State enrollment: 8,664

Cheyenne-Arapaho TDHE

2100 Dog Patch Road
Clinton, OK 73601
Ph. (580) 323-4877

COUNTY JURISDICTION: Blaine, Canadian, Custer, Dewey, Ellis, Kingfisher, Roger Mills, Washita

Self-governance tribe
Tribal membership based on 1/4 blood quantum

TRIBAL OPERATIONS

Off-track Wagering Facilities	0
Tribal Casinos	4
Gaming Machines	2,000
Bingo Hall	0
Tribal Smokeshops	3
Motor Fuel Outlets	0
Truck Stops	0
Tribal Vehicle Tags Issued	Yes

ANNUAL TRIBAL ECONOMIC IMPACT:

\$32,000,000*

* Survey results are from 2009.

CHICKASAW NATION



**Governor
Bill Anoatubby**

**Current Term:
10/2007 - 10/2011**

TRIBAL HEADQUARTERS:

P.O. Box 1548
Ada, OK 74821

Main Phone Number:

(580) 436-2603

Main Fax Number:

(580) 436-4287

Web site Address:

www.chickasaw.net

Total Tribal enrollment: 49,000

Total In-State enrollment: 29,000

Housing Authority of the Chickasaw Nation

P.O. Box 668
Ada, OK 74821 Ph. (580) 436-1560

COUNTY JURISDICTION: Bryan, Carter, Coal, Garvin,
Grady, Jefferson, Johnston, Love, McClain, Marshall,
Murray, Pontotoc, Stephens

Self-governance tribe

Tribal membership based on lineage

TRIBAL OPERATIONS

Off-track Wagering Facilities	2
Tribal Casinos	17
Gaming Machines	13,972
Bingo Hall	2
Tribal Smokeshops	18
Motor Fuel Outlets	7
Truck Stops	2
Tribal Vehicle Tags Issued	No

- Bedre' Chocolates Factory-Pauls Valley, OK
- Lazer Zone Family Fun Center-Ada, OK
- The Inn at WinStar & Golf Course-Thackerville, OK
- Solara Healthcare-Westlake, TX
- Global Gaming Solutions, LLC
- KADA, KYKC, KXFC and KTLS Radio Stations- Ada, OK
- The Inn at Treasure Valley-Davis, OK

ANNUAL TRIBAL ECONOMIC IMPACT:

\$13,900,000,000

CHOCTAW NATION



**Chief
Gregory E. Pyle**

**Current Term:
09/2007 - 09/2011**

TRIBAL HEADQUARTERS:

P.O. Box 1210
Durant, OK 74702

Main Phone Number:

(580) 924-8280

Main Fax Number:

(580) 924-1150

Web site Address:

www.choctawnation.com

Total Tribal enrollment: 223,279

Total In-State enrollment: 84,670

Choctaw Nation Housing Authority

P.O. Box G
Hugo, OK 74743 Ph. (800) 235-3087

COUNTY JURISDICTION: Atoka, Bryan, Choctaw, Coal,

Haskell, Hughes, Latimer, LeFlore, Pittsburg,
Pushmataha, McCurtain

Self-governance tribe
Tribal membership based on lineage

TRIBAL OPERATIONS

Off-track Wagering Facilities	0
Tribal Casinos	7
Gaming Machines	N/A
Bingo Hall	0
Tribal Smokeshops	14
Motor Fuel Outlets	N/A
Truck Stops	13
Tribal Vehicle Tags Issued	No

ANNUAL TRIBAL ECONOMIC IMPACT:

Not Available

CITIZEN POTAWATOMI NATION



**Chairman
John A. Barrett**

**Current Term:
06/2009 - 06/2013**

TRIBAL HEADQUARTERS:
1601 Gordon Cooper Drive
Shawnee, OK 74801

Main Phone Number:
(405) 275-3121

Main Fax Number:
(405) 275-0198

Web site Address:
www.potawatomi.org

Total Tribal enrollment: 29,155
Total In-State enrollment: 10,312

CPN Housing Authority
1601 Gordon Cooper Drive
Shawnee, OK 74801 Ph. (405) 275-3121

COUNTY JURISDICTION: Cleveland, Oklahoma,
Pottawatomie

Self-governance tribe
Tribal membership based on lineage

TRIBAL OPERATIONS

Off-track Wagering Facilities	0
Tribal Casinos	2
Gaming Machines	2,311
Bingo Hall	1
Tribal Smokeshops	2
Motor Fuel Outlets	2
Truck Stops	1
Vehicle Tags Issued	Yes

- FireLake Discount Foods-Shawnee, OK
- First National Bank & Trust Co.
- FireLake Golf Course - Shawnee, OK

ANNUAL TRIBAL ECONOMIC IMPACT:
\$422,400,000

COMANCHE NATION

PHOTO
NOT
AVAILABLE

TRIBAL HEADQUARTERS:

P.O. Box 908
Lawton, OK 73502

Main Phone Number:

(580) 492-3240

Main Fax Number:

(580) 492-3796

Web site Address:

www.comanchenation.com

Total Tribal enrollment: 14,700

Total In-State enrollment: N/A

**Acting Chairman
Richard Henson**

Comanche Nation Housing Authority

402 SE "F" Ave.
Lawton, OK 73501 Ph. (580) 357-4956

**Current Term:
04/2011 - 04/2012**

COUNTY JURISDICTION: Caddo, Comanche, Cotton,
Grady, Jefferson, Kiowa, Stephens, Tillman

Self-governance tribe

Tribal membership based on 1/8 blood quantum

TRIBAL OPERATIONS

Off-track Wagering Facilities 0

Tribal Casinos 4

Gaming Machines N/A

Bingo Hall 1

Tribal Smokeshops 10

Motor Fuel Outlets 0

Truck Stops 0

Tribal Vehicle Tags Issued Yes

ANNUAL TRIBAL ECONOMIC IMPACT:

Not Available*

* Survey results are from 2009.

DELAWARE NATION



**President
Kerry Holton**

**Current Term:
06/2007 - 06/2011**

TRIBAL HEADQUARTERS:

P.O. Box 825
Anadarko, OK 73005

Main Phone Number:

(405) 247-2448

Main Fax Number:

(405) 247-9393

Web site Address:

www.delawarenation.com

Total Tribal enrollment: 1,440

Total In-State enrollment: 859

**Western Delaware Indian
Housing Authority**

917 SW 5th Street
Anadarko, OK 73005 Ph. (405) 247-2448

COUNTY JURISDICTION: Caddo

Self-governance tribe

Tribal membership based on 1/8 blood quantum

TRIBAL OPERATIONS

Off-track Wagering Facilities 0

Tribal Casinos 1

Gaming Machines 450

Bingo Hall 0

Tribal Smokeshops 0

Motor Fuel Outlets 0

Truck Stops 0

Tribal Vehicle Tags Issued Yes

ANNUAL TRIBAL ECONOMIC IMPACT:

Not Available

DELAWARE TRIBE OF INDIANS

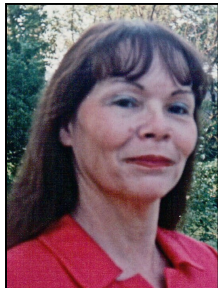

**Chief
Paula Pechonick**

**Current Term:
11/2010 - 11/2014**

TRIBAL HEADQUARTERS:

170 NE Barbara
Bartlesville, OK 74003

Main Phone Number:

(918) 336-5272

Main Fax Number:

(918) 337-6591

Web site Address:

www.delawaretribe.org

Total Tribal enrollment: 10,500

Total In-State enrollment: 3,360

Delaware Housing Authority

P.O. Box 47
Chelsea, OK 74016 Ph. (918) 789-2525

COUNTY JURISDICTION: N/A

Self-determination tribe (PL 93-638)

Tribal membership based on lineage

TRIBAL OPERATIONS

Off-track Wagering Facilities 0

Tribal Casinos 0

Gaming Machines 0

Bingo Hall 0

Tribal Smokeshops 0

Motor Fuel Outlets 0

Truck Stops 0

Tribal Vehicle Tags Issued No

ANNUAL TRIBAL ECONOMIC IMPACT:

\$2,000,000

EASTERN SHAWNEE TRIBE



Chief

Glenna J. Wallace

Current Term
09/2010 - 09/2014

TRIBAL HEADQUARTERS:
12755 S. 705 Rd.
Wyandotte, OK 74370

Main Phone Number:
(918) 666-2435

Main Fax Number:
(918) 666-2186

Web site Address:
www.estoo-nsn.gov

Total Tribal enrollment: 2,801
Total In-State enrollment: 904

Housing Authority of the Eastern Shawnee Tribe
67495 East 105 Rd.
Wyandotte, OK 74370 Ph. (918) 666-1996

COUNTY JURISDICTION: Ottawa

Self-governance tribe
Tribal membership based on lineage

TRIBAL OPERATIONS

Off-track Wagering Facilities	1
Tribal Casinos	2
Gaming Machines	1,220
Bingo Hall	1
Tribal Smokeshops	0
Motor Fuel Outlets	0
Truck Stops	1
Tribal Vehicle Tags Issued	Yes

- Eastern Shawnee Print Shop
- Red Stone Construction Services
- People's Bank of Seneca, MO
- Four Feathers Recycling

ANNUAL TRIBAL ECONOMIC IMPACT:
\$164,000,000

FORT SILL APACHE TRIBE



**Chairman
Jeff Houser**

**Current Term
10/2009 - 10/2011**

TRIBAL HEADQUARTERS:

Route 2, Box 121
Apache, OK 73006

Main Phone Number:

(580) 588-2298

Main Fax Number:

(580) 588-3133

Web site Address:

N/A

Total Tribal enrollment: 650

Total In-State enrollment: N/A

FORT SILL APACHE HOUSING AUTHORITY

Route 2, Box 121
Apache, OK 73006 Ph. (580) 588-9221
COUNTY JURISDICTION: Caddo, Comanche, Grady

Self-governance tribe

Tribal membership based on 1/16 blood quantum

TRIBAL OPERATIONS

Off-track Wagering Facilities	0
Tribal Casinos	1
Gaming Machines	N/A
Bingo Hall	0
Tribal Smokeshops	0
Motor Fuel Outlets	0
Truck Stops	0
Tribal Vehicle Tags Issued	No

ANNUAL TRIBAL ECONOMIC IMPACT:

Not Available*

* Survey results are from 2009.

IOWA TRIBE

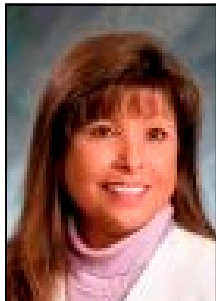

Chairman
Janice Rowe-Kurak

Current Term:
07/2009 - 07/2011

TRIBAL HEADQUARTERS:

R.R. 1, Box 721
Perkins, OK 74059

Main Phone Number:

(405) 547-2402

Main Fax Number:

(405) 547-1032

Web site Address:

www.iowanation.org

Total Tribal enrollment: 697

Total In-State enrollment: 517

Bah-kho-je Housing Authority

R.R. 1, Box 721
Perkins, OK 74059
Ph. (405) 547-2402 ext. 229

COUNTY JURISDICTION: Lincoln, Logan[†], Oklahoma,
Payne ([†]portion of county)

Self-governance tribe

Tribal membership based on 1/16 blood quantum

TRIBAL OPERATIONS

Off-track Wagering Facilities	0
Tribal Casinos	1
Gaming Machines	369
Bingo Hall	0
Tribal Smokeshops	1
Motor Fuel Outlets	1
Truck Stops	0
Tribal Vehicle Tags Issued	Yes

ANNUAL TRIBAL ECONOMIC IMPACT:

\$10,343,000

KAW NATION



**Chairman/CEO
Guy G. Munroe**

**Current Term:
09/2010 - 09/2014**

TRIBAL HEADQUARTERS:

P.O. Box 50
Kaw City, OK 74641

Main Phone Number:

(580) 269-2552

Main Fax Number:

(580) 269-1157

Web site Address:

www.kawnation.com

Total Tribal enrollment: 3,126

Total In-State enrollment: 1,428

Kaw Housing Authority

P.O. Box 371
Newkirk, OK 74647 Ph. (580) 362-6264

COUNTY JURISDICTION: Kay

Self-governance tribe
Tribal membership based on lineage

TRIBAL OPERATIONS

Off-track Wagering Facilities	1
Tribal Casinos	1
Gaming Machines	830
Bingo Hall	1
Tribal Smokeshops	4
Motor Fuel Outlets	2
Truck Stops	1
Tribal Vehicle Tags Issued	Yes

ANNUAL TRIBAL ECONOMIC IMPACT:

\$200,000,000

KIALEGEE TRIBAL TOWN



**Mekko
Tiger Hobia**

**Current Term:
06/2009 - 06/2011**

TRIBAL HEADQUARTERS:

P.O. Box 332
Wetumka, OK 74883

Main Phone Number:

(405) 452-3262

Main Fax Number:

(405) 452-3413

Web site Address:

N/A

Total Tribal enrollment: 439

Total In-State enrollment: 429

Kialegee Housing Division

P.O. Box 332
Wetumka, OK 74883 Ph. (405) 452-3125

COUNTY JURISDICTION: Hughes, McIntosh, Okfuskee

Self-governance tribe

Tribal membership based on 1/2 blood quantum

TRIBAL OPERATIONS

Off-track Wagering Facilities	0
Tribal Casinos	0
Gaming Machines	N/A
Bingo Hall	0
Tribal Smokeshops	0
Motor Fuel Outlets	0
Truck Stops	0
Tribal Vehicle Tags Issued	No

ANNUAL TRIBAL ECONOMIC IMPACT:

\$1,017,684*

* Survey results are from 2009.

KICKAPOO TRIBE



**Chairman
Gilbert Salazar**

**Current Term:
04/2010 - 04/2012**

TRIBAL HEADQUARTERS:

P.O. Box 70
McLoud, OK 74851

Main Phone Number:

(405) 964-7053

Main Fax Number:

(405) 964-7065

Web site Address:

www.kickapootribeofoklahoma.com

Total Tribal enrollment: 2,630

Total In-State enrollment: 1,856

Housing Authority:

Not Available

COUNTY JURISDICTION: Oklahoma, Pottawatomie,
Lincoln

Self-governance tribe

Tribal membership based on 1/4 blood quantum

TRIBAL OPERATIONS

Off-track Wagering Facilities	0
Tribal Casinos	1
Gaming Machines	N/A
Bingo Hall	0
Tribal Smokeshops	1
Motor Fuel Outlets	1
Truck Stops	0
Tribal Vehicle Tags Issued	Yes

ANNUAL TRIBAL ECONOMIC IMPACT:

Not Available

KIOWA TRIBE



Chairman
Ronald D. Twohatchet

Current Term:
07/2010 - 06/2012

TRIBAL HEADQUARTERS:

P.O. Box 369
Carnegie, OK 73015

Main Phone Number:

(580) 654-2300

Main Fax Number:

(580) 654-2188

Web site Address:

www.kiowatribe.net

Total Tribal enrollment: 12,000

Total In-State enrollment: 8,000

Housing Authority:

Not Available

COUNTY JURISDICTION: Caddo, Comanche, Cotton,
Grady, Kiowa, Tillman, Washita

Self-determination tribe (PL 93-638)

Tribal membership based on 1/4 blood quantum

TRIBAL OPERATIONS

Off-track Wagering Facilities 0

Tribal Casinos 2

Gaming Machines 1,050

Bingo Hall 0

Tribal Smokeshops 1

Motor Fuel Outlets 0

Truck Stops 0

Tribal Vehicle Tags Issued Yes

ANNUAL TRIBAL ECONOMIC IMPACT:

Not Available

MIAMI NATION



Chief

Thomas E. Gamble

**Current Term:
06/2010 - 06/2013**

TRIBAL HEADQUARTERS:

P.O. Box 1326
Miami, OK 74355

Main Phone Number:

(918) 542-1445

Main Fax Number:

(918) 542-7260

Web site Address:

www.miamination.com

Total Tribal enrollment: 3,908

Total In-State enrollment: 775

Miami Tribe Housing Authority

P.O. Box 1326
Miami, OK 74355 Ph. (918) 541-1381

COUNTY JURISDICTION: Not Available

Self-governance tribe
Tribal membership based on lineage

TRIBAL OPERATIONS

Off-track Wagering Facilities	0
Tribal Casinos	1
Gaming Machines	89
Bingo Hall	0
Tribal Smokeshops	1
Motor Fuel Outlets	0
Truck Stops	0
Tribal Vehicle Tags Issued	Yes

ANNUAL TRIBAL ECONOMIC IMPACT:

\$16,700,000

MODOC TRIBE



**Chief
Bill Follis**

**Current Term:
05/2010 - 05/2014**

TRIBAL HEADQUARTERS:
418 "G" St. S.E.
Miami, OK 74354

Main Phone Number:
(918) 542-1190

Main Fax Number:
(918) 542-5415

Web site Address:
www.modoctribe.net

Total Tribal enrollment: 200
Total In-State enrollment: 120

Modoc Housing Authority
418 "H" St. S.E.
Miami, OK 74354 Ph. (918) 542-8175

COUNTY JURISDICTION: Ottawa

Self-governance tribe
Tribal membership based on lineage

TRIBAL OPERATIONS

Off-track Wagering Facilities	1
Tribal Casinos	1
Gaming Machines	N/A
Bingo Hall	0
Tribal Smokeshops	1
Motor Fuel Outlets	0
Truck Stops	0
Tribal Vehicle Tags Issued	Yes

ANNUAL TRIBAL ECONOMIC IMPACT:
Not Available

MUSCOGEE (CREEK) NATION



**Principal Chief
A.D. Ellis**

**Current Term:
01/2008 - 01/2012**

TRIBAL HEADQUARTERS:

P.O. Box 580
Okmulgee, OK 74447

Main Phone Number:

(918) 732-7600

Main Fax Number:

(918) 758-1434

Web site Address:

www.muscogeenation-nsn.gov

Total Tribal enrollment: 69,162

Total In-State enrollment: 55,591

Muscogee (Creek) Nation Division of Housing

P.O. Box 297
Okmulgee, OK 74447 Ph. (918) 756-8504

COUNTY JURISDICTION: Creek, Hughes, Okfuskee, Okmulgee, McIntosh, Muskogee, Tulsa, Wagoner

Self-governance tribe
Tribal membership based on lineage

TRIBAL OPERATIONS

Off-track Wagering Facilities	0
Tribal Casinos	11
Gaming Machines	N/A
Bingo Hall	2
Tribal Smokeshops	30
Motor Fuel Outlets	0
Truck Stops	2
Tribal Vehicle Tags Issued	Yes

ANNUAL TRIBAL ECONOMIC IMPACT:

Not Available*

* Survey results are from 2009.

OSAGE NATION

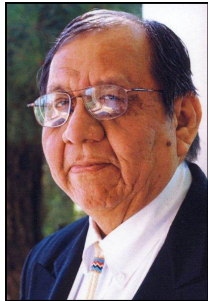

**Principal Chief
John D. Red Eagle**

**Current Term:
06/2010 - 06/2014**

TRIBAL HEADQUARTERS:
627 Grandview
Pawhuska, OK 74056

Main Phone Number:
(918) 287-5555

Main Fax Number:
(918) 287-5562

Web site Address:
www.osagetribe.com

Total Tribal enrollment: 13,307
Total In-State enrollment: 6,747

Osage Nation Housing Department
P.O. Box 147
Hominy, OK 74035 Ph. (918) 287-5310

COUNTY JURISDICTION: Osage

Self-governance tribe
Tribal membership based on lineage

TRIBAL OPERATIONS

Off-track Wagering Facilities	0
Tribal Casinos	7
Gaming Machines	N/A
Bingo Hall	0
Tribal Smokeshops	10
Motor Fuel Outlets	1
Truck Stops	1
Tribal Vehicle Tags Issued	Yes

ANNUAL TRIBAL ECONOMIC IMPACT:
Not Available

The Osage Nation maintains the only federally recognized Reservation in the State of Oklahoma.

OTOE-MISSOURIA TRIBE



Chairman
John R. Shotton

Current Term:
11/2010 - 11/2013

TRIBAL HEADQUARTERS:
8151 Highway 177
Red Rock, OK 74651

Main Phone Number:
(580) 723-4466

Main Fax Number:
(580) 723-4445

Web site Address:
www.omtribe.org

Total Tribal enrollment: 2,554
Total In-State enrollment: 1,732

Otoe-Missouria Housing Authority
405 Wendell Drive
Red Rock, OK 74651
Ph. (580) 723-4400

COUNTY JURISDICTION: Noble

Self-determination tribe (PL 93-638)
Tribal membership based on 1/8 blood quantum

TRIBAL OPERATIONS

Off-track Wagering Facilities	0
Tribal Casinos	4
Gaming Machines	2,300
Bingo Hall	0
Tribal Smokeshops	2
Motor Fuel Outlets	2
Truck Stops	0
Tribal Vehicle Tags Issued	Yes

ANNUAL TRIBAL ECONOMIC IMPACT:
\$79,000,000

OTTAWA TRIBE



**Chief
John R. Ballard**

**Current Term:
05/2008 - 05/2011**

TRIBAL HEADQUARTERS:
P.O. Box 110
Miami, OK 74354

Main Phone Number:
(918) 540-1536

Main Fax Number:
(918) 542-3214

Web site Address:
www.ottawatribe.org

Total Tribal enrollment: 2,500
Total In-State enrollment: 737

Peoria Housing Authority
3606 Sencay Ave.
Miami, OK 74354 Ph. (918) 542-1873

COUNTY JURISDICTION: Ottawa

Self-determination tribe (PL 93-638)
Tribal membership based on lineage

TRIBAL OPERATIONS

Off-track Wagering Facilities	0
Tribal Casinos	1
Gaming Machines	458
Bingo Hall	0
Tribal Smokeshops	2
Motor Fuel Outlets	1
Truck Stops	0
Tribal Vehicle Tags Issued	Yes

ANNUAL TRIBAL ECONOMIC IMPACT:
\$3,000,000

PAWNEE NATION



**President
George E. Howell**

**Current Term:
05/2007 - 05/2011**

TRIBAL HEADQUARTERS:
P.O. Box 470
Pawnee, OK 74058

Main Phone Number:
(918) 762-3621

Main Fax Number:
(918) 762-6446

Web site Address:
www.pawneenation.org

Total Tribal enrollment: 3,240
Total In-State enrollment: 1,791

Pawnee Nation Housing Authority
P.O. Box 408
Pawnee, OK 74058 Ph. (918) 762-3454

COUNTY JURISDICTION: Noble*, Payne*, Pawnee
(*portion of county)

Self-determination tribe (PL 93-638)
Tribal membership based on 1/8 blood quantum

TRIBAL OPERATIONS

Off-track Wagering Facilities	0
Tribal Casinos	2
Gaming Machines	264
Bingo Hall	0
Tribal Smokeshops	3
Motor Fuel Outlets	2
Truck Stops	1
Tribal Vehicle Tags Issued	Yes

ANNUAL TRIBAL ECONOMIC IMPACT:
Not Available

PEORIA TRIBE OF INDIANS



**Chief
John P. Froman**

**Current Term:
03/2010 - 03/2014**

TRIBAL HEADQUARTERS:
P.O. Box 1527
Miami, OK 74355-1527

Main Phone Number:
(918) 540-2535

Main Fax Number:
(918) 540-2538

Web site Address:
www.peoriatrIBE.com

Total Tribal enrollment: 2,925
Total In-State enrollment: 777

**Housing Authority of the Peoria Tribe
of Indians of Oklahoma**
3606 Sencay Ave.
Miami, OK 74354 Ph. (918) 542-1873

COUNTY JURISDICTION: Ottawa
Self-determination tribe (PL 93-638)
Tribal membership based on lineage

TRIBAL OPERATIONS

Off-track Wagering Facilities	0
Tribal Casinos	2
Gaming Machines	1,028
Bingo Hall	0
Tribal Smokeshops	0
Motor Fuel Outlets	0
Truck Stops	0
Tribal Vehicle Tags Issued	Yes

- Peoria Ridge Golf Course-Miami, OK
- Buffalo Run Hotel-Miami, OK

ANNUAL TRIBAL ECONOMIC IMPACT:
\$60,000,000

PONCA TRIBE OF INDIANS



**Chairman
Douglas G. Rhodd Sr.**

**Current Term
01/2008 - 12/2011**

TRIBAL HEADQUARTERS:
20 White Eagle Drive
Ponca City, OK 74601

Main Phone Number:
(580) 762-8104

Main Fax Number:
(580) 762-2743

Web site Address:
www.ponca.com

Total Tribal enrollment: 3,581
Total In-State enrollment: 3,000

Ponca Tribe Housing Authority
100 White Eagle Drive
Ponca City, OK 74601 Ph. (580) 762-5909

COUNTY JURISDICTION: Kay, Noble[†]
([†]portion of county)

Self-governance tribe
Tribal membership based on 1/8 blood quantum

TRIBAL OPERATIONS

Off-track Wagering Facilities	0
Tribal Casinos	1
Gaming Machines	200
Bingo Hall	0
Tribal Smokeshops	0
Motor Fuel Outlets	0
Truck Stops	0
Tribal Vehicle Tags Issued	Yes

ANNUAL TRIBAL ECONOMIC IMPACT:
\$1,964,321

QUAPAW TRIBE OF OKLAHOMA



**Chairman
John Berrey**

**Current Term:
07/2008 - 07/2010**

TRIBAL HEADQUARTERS:

P.O. Box 765
Quapaw, OK 74363

Main Phone Number:

(918) 542-1853

Main Fax Number:

(918) 542-4694

Web site Address:

www.quapawtribe.com

Total Tribal enrollment: 3,240

Total In-State enrollment: 892

Quapaw Tribal Housing Department

P.O. Box 765
Quapaw, OK 74363 Ph. (918) 542-1853

COUNTY JURISDICTION: Ottawa

Self-governance tribe
Tribal membership based on lineage

TRIBAL OPERATIONS

Off-track Wagering Facilities	0
Tribal Casinos	1
Gaming Machines	N/A
Bingo Hall	0
Tribal Smokeshops	1
Motor Fuel Outlets	1
Truck Stops	0
Tribal Vehicle Tags Issued	Yes

- O-GAH-PAH Learning Center

ANNUAL TRIBAL ECONOMIC IMPACT:

\$5,092,713

*Survey results are from 2007.

SAC & FOX NATION

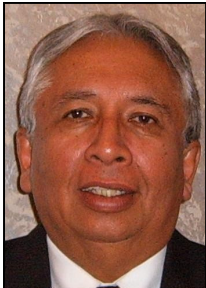

**Principal Chief
George Thurman**

**Current Term:
09/2007 - 09/2011**

TRIBAL HEADQUARTERS:
920883 S. Hwy. 99, Bldg. A
Stroud, OK 74079

Main Phone Number:
(918) 968-3526

Main Fax Number:
(918) 968-4837

Web site Address:
www.sacandfoxnation-nsn.gov

Total Tribal enrollment: 3,794
Total In-State enrollment: 2,557

**Housing Authority of the
Sac & Fox Nation**
P.O. Box 1252
Shawnee, OK 74801 Ph. (405) 275-8200

COUNTY JURISDICTION: Lincoln, Payne, Pottawatomie

Self-governance tribe
Tribal membership based on 1/8 blood quantum

TRIBAL OPERATIONS

Off-track Wagering Facilities	0
Tribal Casinos	3
Gaming Machines	1,071
Bingo Hall	0
Tribal Smokeshops	11
Motor Fuel Outlets	0
Truck Stops	0
Tribal Vehicle Tags Issued	Yes

ANNUAL TRIBAL ECONOMIC IMPACT:
Not Available

SEMINOLE NATION



**Principal Chief
Leonard M.
Harjo**

**Current Term:
09/2009 - 09/2013**

TRIBAL HEADQUARTERS:

P.O. Box 1498
Wewoka, OK 74884

Main Phone Number:

(405) 257-7200

Main Fax Number:

(405) 257-7209

Web site Address:

www.seminolenation.com

Total Tribal Enrollment: 16,338

Total In-State Enrollment: 13,533

Seminole Nation Housing Authority

101 S. Hitcete
Wewoka, OK 74884 Ph. (405) 257-6604

COUNTY JURISDICTION: Seminole

Self-determination tribe (PL 93-683)
Tribal membership based on lineage

TRIBAL OPERATIONS

Off-track Wagering Facilities	0
Tribal Casinos	3
Gaming Machines	718
Bingo Hall	0
Tribal Smokeshops	3
Motor Fuel Outlets	3
Truck Stops	1
Tribal Vehicle Tags Issued	Yes

ANNUAL TRIBAL ECONOMIC IMPACT:

\$81,000,000*

*Survey results are from 2009.

SENECA-CAYUGA TRIBE



Chief
LeRoy Howard

Current Term:
06/2009 - 06/2011

TRIBAL HEADQUARTERS:
23701 S. 655 Road
Grove, OK 74344

Main Phone Number:
(918) 787-5452

Main Fax Number:
(918) 787-5521

Web site Address:
www.sctribe.com

Total Tribal enrollment: 5,059
Total In-State enrollment: 1,174

Seneca-Cayuga Tribal Housing Authority
23701 S. 655 Road
Grove, OK 74344 Ph. (918) 787-5452

COUNTY JURISDICTION: Delaware[†], Ottawa[†]
[†]portion of counties

Self-governance tribe
Tribal membership based on lineage

TRIBAL OPERATIONS

Off-track Wagering Facilities	0
Tribal Casinos	1
Gaming Machines	882
Bingo Hall	0
Tribal Smokeshops	2
Motor Fuel Outlets	0
Truck Stops	0
Tribal Vehicle Tags Issued	Yes

ANNUAL TRIBAL ECONOMIC IMPACT:
\$751,000

SHAWNEE TRIBE

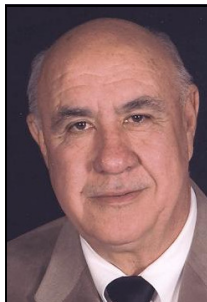

**Chairman
Ron Sparkman**

**Current Term:
09/2007 - 09/2011**

TRIBAL HEADQUARTERS:
P.O. Box 189
Miami, OK 74355-0189

Main Phone Number:
(918) 542-2441

Main Fax Number:
(918) 542-2922

Web site Address:
www.shawnee-tribe.com

Total Tribal enrollment: 2,226
Total In-State enrollment: 1,070

Shawnee Tribe Housing Department
29 S. Highway 69A
Miami, OK 74354 Ph. (918) 542-2441

COUNTY JURISDICTION: Not Available
Self-determination tribe (PL 93-683)
Tribal membership based on lineage

TRIBAL OPERATIONS

Off-track Wagering Facilities	0
Tribal Casinos	0
Gaming Machines	0
Bingo Hall	0
Tribal Smokeshops	0
Motor Fuel Outlets	0
Truck Stops	0
Tribal Vehicle Tags Issued	Yes

ANNUAL TRIBAL ECONOMIC IMPACT:
Not Available

THLOPTHLOCCO TRIBAL TOWN



**Town King
George Scott**

**Current Term:
10/2009 - 01/2011**

TRIBAL HEADQUARTERS:

P.O. Box 188
Okemah, OK 74859

Main Phone Number:

(918) 560-6198

Main Fax Number:

(918) 623-3023

Web site Address:

www.tttown.org

Total Tribal enrollment: 845

Total In-State enrollment: 728

Thlopthlocco Tribal Town Housing Department

P.O. Box 188
Okemah, OK 74859 Ph. (918) 560-6198

COUNTY JURISDICTION: Creek, Hughes, Mayes,
McIntosh, Muskogee, Okfuskee, Okmulgee, Rogers,
Seminole, Tulsa, Wagoner

Self-determination tribe (PL 93-683)
Tribal membership based on lineage

TRIBAL OPERATIONS

Off-track Wagering Facilities	0
Tribal Casinos	1
Gaming Machines	441
Bingo Hall	0
Tribal Smokeshops	1
Motor Fuel Outlets	0
Truck Stops	0
Tribal Vehicle Tags Issued	No

ANNUAL TRIBAL ECONOMIC IMPACT:

\$12,500,000

TONKAWA TRIBE



President
Don L. Patterson

Current Term:
04/2009 - 04/2011

TRIBAL HEADQUARTERS:

1 Rush Buffalo Road
Tonkawa, OK 74653

Main Phone Number:

(580) 628-2561

Main Fax Number:

(580) 628-3375

Web site Address:

www.tonkawatribe.com

Total Tribal enrollment: 611

Total In-State enrollment: 476

Tonkawa Tribal Housing Program

36 Cisco Drive
Tonkawa, OK 74653 Ph. (580) 628-5301

COUNTY JURISDICTION: Kay

Self-determination tribe (PL 93-683)
Tribal membership based on lineage

TRIBAL OPERATIONS

Off-track Wagering Facilities	0
Tribal Casinos	2
Gaming Machines	1,000
Bingo Hall	0
Tribal Smokeshops	2
Motor Fuel Outlets	1
Truck Stops	0
Tribal Vehicle Tags Issued	No

ANNUAL TRIBAL ECONOMIC IMPACT:

\$10,860,657

UNITED KEETOOWAH BAND OF CHEROKEE INDIANS

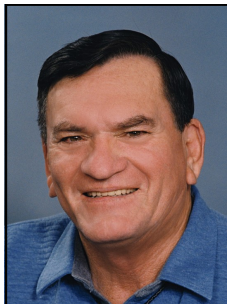

**Chief
George G. Wickliffe**

**Current Term:
01/2009 - 01/2013**

TRIBAL HEADQUARTERS:

P.O. Box 746
Tahlequah, OK 74465

Main Phone Number: (918) 431-1818

Main Fax Number: (918) 431-1873

Web site Address: www.ukb-nsn.gov

Total Tribal enrollment: 14,300

Total In-State enrollment: 13,300

United Keetoowah Band Housing Department

P.O. Box 746
Tahlequah, OK 74465

COUNTY JURISDICTION: Adair, Cherokee, Craig,
Delaware, Mayes, McIntosh, Muskogee, Nowata,
Ottawa, Rogers, Sequoyah, Tulsa, Wagoner,
Washington

Self-Governance tribe

Tribal membership based on 1/4 blood quantum

TRIBAL OPERATIONS

Off-track Wagering Facilities 0

Tribal Casinos 1

Gaming Machines 500

Bingo Hall 0

Tribal Smokeshops 0

Motor Fuel Outlets 0

Truck Stops 0

Tribal Vehicle Tags Issued Yes

- Keetoowah Construction Inc.-Tahlequah, OK
- Keetoowah Treatment Center -Tulsa, OK

ANNUAL TRIBAL ECONOMIC IMPACT:

\$267,000,000

WICHITA & AFFILIATED TRIBES



**President
Stratford Williams**

**Current Term:
09/2010 - 07/2012**

TRIBAL HEADQUARTERS:
P.O. Box 729
Anadarko, OK 73005

Main Phone Number:
(405) 247-2425

Main Fax Number:
(405) 247-2430

Web site Address:
www.wichitatribe.com

Total Tribal enrollment: 2,564
Total In-State enrollment: 1,884

Wichita Housing Authority
1 Coronado Circle
Anadarko, OK 73005 Ph. (405) 247-7470

COUNTY JURISDICTION: Caddo, Grady[†]
([†]portion of county)

Self-governance tribe
Tribal Membership based on 1/8 blood quantum

TRIBAL OPERATIONS

Off-track Wagering Facilities	0
Tribal Casinos	1
Gaming Machines	N/A
Bingo Hall	0
Tribal Smokeshops	1
Motor Fuel Outlets	0
Truck Stops	0
Tribal Vehicle Tags Issued	Yes

- Cross Timbers Restaurant - Anadarko, OK

ANNUAL TRIBAL ECONOMIC IMPACT:
Not Available

WYANDOTTE NATION



**Chief
Leaford Bearskin**

**Current Term:
09/2009 - 09/2013**

TRIBAL HEADQUARTERS:
64700 E. Highway 60
Wyandotte, OK 74370

Main Phone Number:
(918) 678-2297

Main Fax Number:
(918) 678-2944

Web site Address:
www.wyandotte-nation.org

Total Tribal enrollment: 4,957
Total In-State enrollment: 1,218

Wyandotte Nation Housing Department
64700 E. Highway 60
Wyandotte, OK 74370 Ph. (918) 678-2297

COUNTY JURISDICTION: Ottawa

Self-governance tribe
Tribal membership based on lineage

TRIBAL OPERATIONS

Off-track Wagering Facilities	0
Tribal Casinos	3
Gaming Machines	1,130
Bingo Hall	0
Tribal Smokeshops	0
Motor Fuel Outlets	1
Truck Stops	1
Tribal Vehicle Tags Issued	Yes

ANNUAL TRIBAL ECONOMIC IMPACT:
Not Available

-NOTES-



ABOUT THIS EDITION

From the Executive Director

The **Oklahoma Indian Affairs Commission** conducts an annual tribal survey to gather resource information to be used in this pictorial directory and our "Oklahoma Indian Nations Information Handbook." Without the cooperation of Oklahoma's sovereign nations, this publication would not be possible.

We hope this pictorial directory, as well as our other publications, prove to be useful resources.

ACKNOWLEDGEMENTS

The **Oklahoma Indian Affairs Commission** would like to express our gratitude to Oklahoma's 38 tribal governments for their cooperation in providing photos and information on their respective tribe/nation and for their continued support of our agency. Every effort was made to ensure the accuracy of the information you have provided and we thank you for your contribution.

We would also like to thank the State of Oklahoma and the Legislature for providing the funding for our office so that the publications we produce can continue to be a resource for the citizens of Oklahoma.

Finally, I would also like to publicly thank the OIAC staff for the work on this product and our Board of Commissioners for their input and support throughout the various stages of development of this publication.

The
**2011 OKLAHOMA INDIAN NATIONS
POCKET PICTORIAL DIRECTORY**

is a publication of

Oklahoma Indian Affairs Commission

Other OIAC publications include:

- Oklahoma Tribal Leadership Poster
- Oklahoma Indian Nations Information Handbook
- *LIAISON* Quarterly Newsletter



All publications of the Oklahoma Indian Affairs Commission can be accessed on our website in printable format.

For more information visit our website:

www.oiac.ok.gov

This publication is issued by the Oklahoma Indian Affairs Commission in compliance with §3-114 of Title 65 of the Oklahoma statutes. One thousand five hundred (1,500) copies have been printed by the State of Oklahoma, Central printing, and distributed at a cost of \$1.77 per copy. Twenty-five (25) copies have been deposited with the Publications Clearinghouse of the Oklahoma Department of Libraries.