



Controlled Hydrogen Fleet and Infrastructure Demonstration and Validation Project

Fall 2009

Composite Data Products
Final Version September 11, 2009

Keith Wipke, Sam Sprik, Jennifer Kurtz, and Todd Ramsden

Technical Report
NREL/TP-560-46679
September 2009

NREL is operated for DOE by the Alliance for Sustainable Energy, LLC

Contract No. DE-AC36-08-GO28308





Disclaimer and Government License

This work has been authored by Midwest Research Institute (MRI) under Contract No. DE-AC36-99GO10337 with the U.S. Department of Energy (the "DOE"). The United States Government (the "Government") retains and the publisher, by accepting the work for publication, acknowledges that the Government retains a non-exclusive, paid-up, irrevocable, worldwide license to publish or reproduce the published form of this work, or allow others to do so, for Government purposes.

Neither MRI, the DOE, the Government, nor any other agency thereof, nor any of their employees, makes any warranty, express or implied, or assumes any liability or responsibility for the accuracy, completeness, or usefulness of any information, apparatus, product, or process disclosed, or represents that its use would not infringe any privately owned rights. Reference herein to any specific commercial product, process, or service by trade name, trademark, manufacturer, or otherwise does not constitute or imply its endorsement, recommendation, or favoring by the Government or any agency thereof. The views and opinions of the authors and/or presenters expressed herein do not necessarily state or reflect those of MRI, the DOE, the Government, or any agency thereof.

Controlled Hydrogen Fleet and Infrastructure Demonstration and Validation Project



**Fall 2009
Composite Data
Products**

September 11, 2009

**Keith Wipke, Sam Sprik,
Jennifer Kurtz, Todd
Ramsden**

CDP#1: Hours Accumulated and Projected Hours to 10% Stack Voltage Degradation

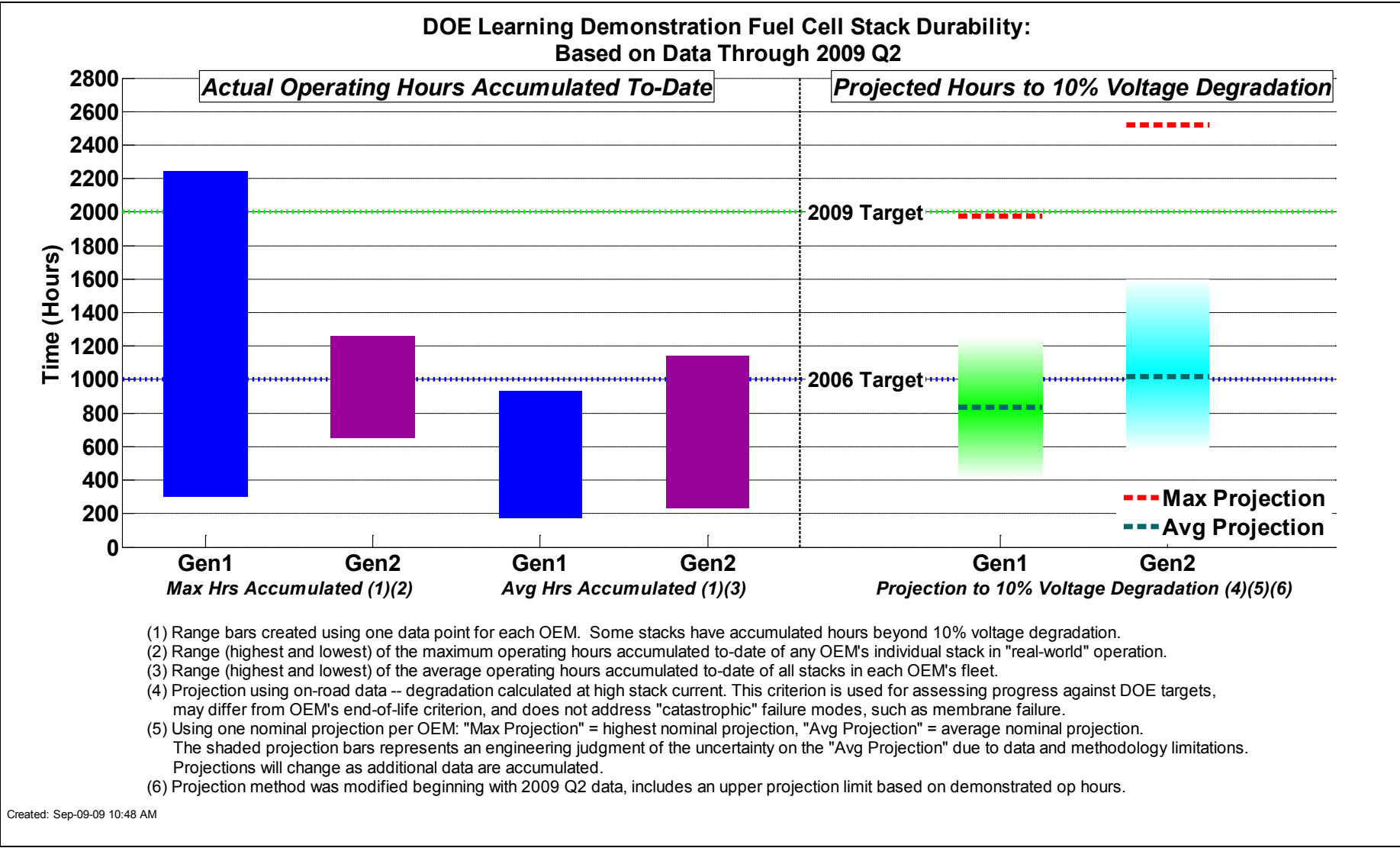

Created: Sep-09-09 10:48 AM

CDP#2: Vehicle Range

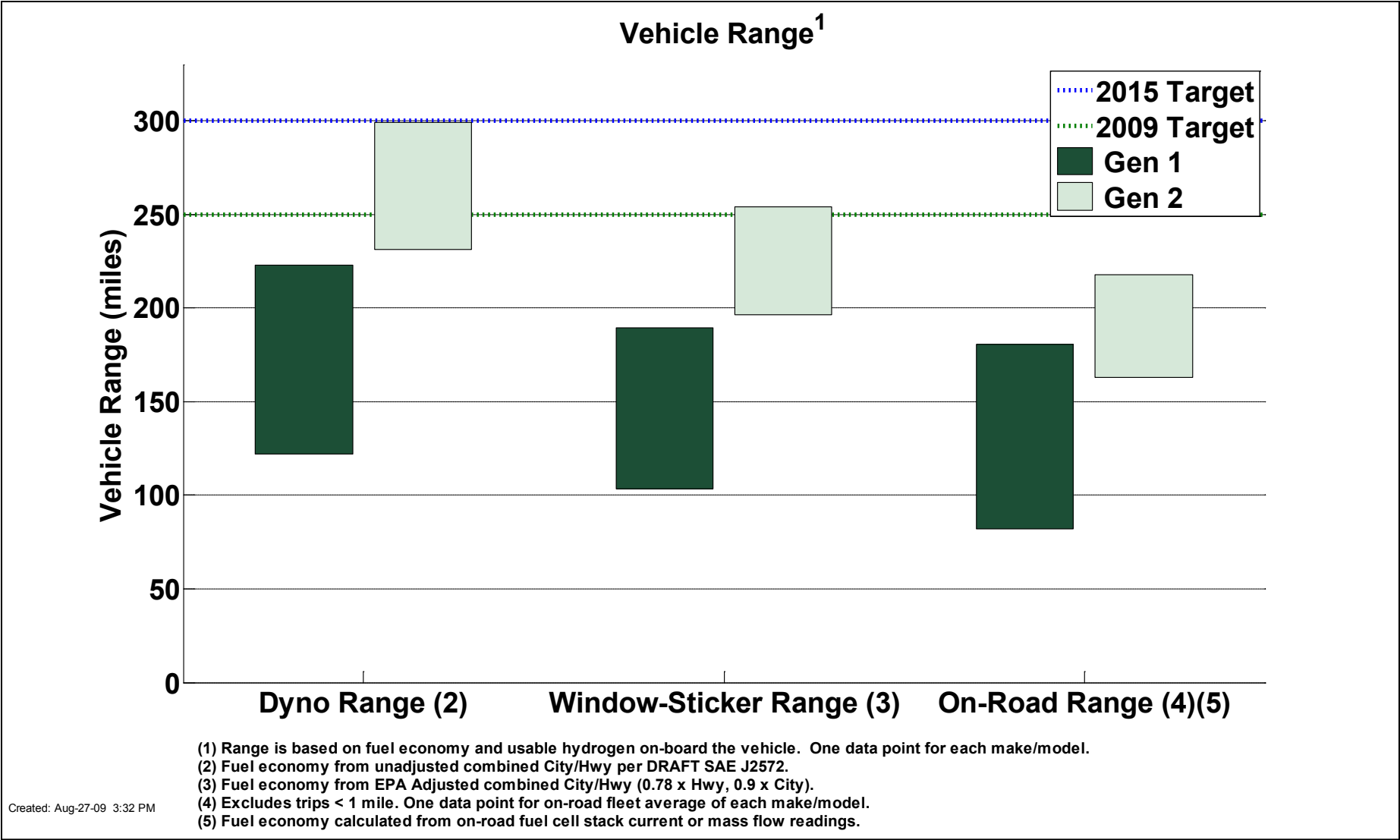

Created: Aug-27-09 3:32 PM

CDP#3: Fuel Cell System Power Density, Including Hydrogen Storage

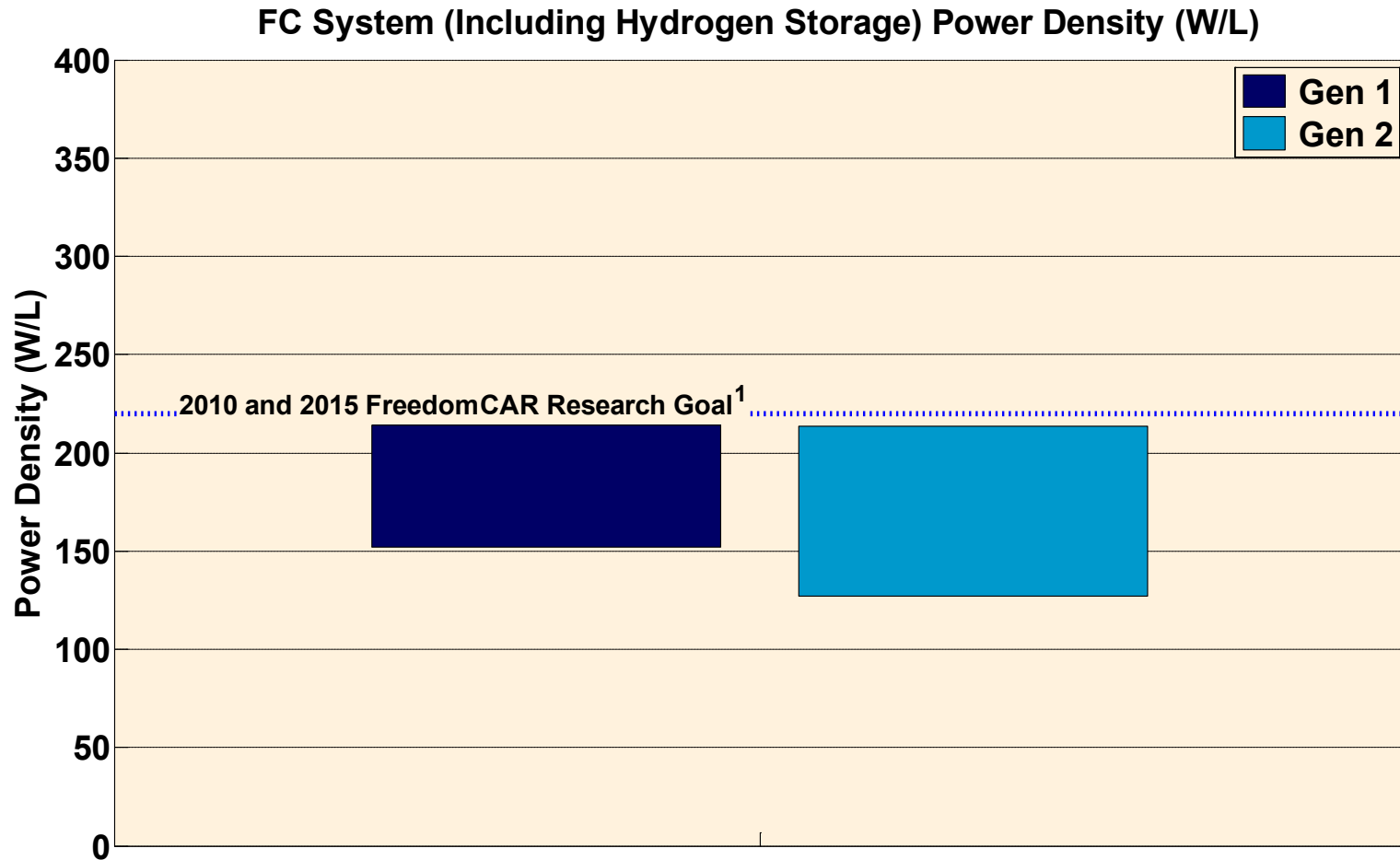

(1) Fuel cell system includes fuel cell stack, BOP and H2 storage, but excludes power electronics, battery storage, and electric drive.

Created: Sep-08-09 10:32 AM

CDP#4: Fuel Cell System Specific Power, Including Hydrogen Storage

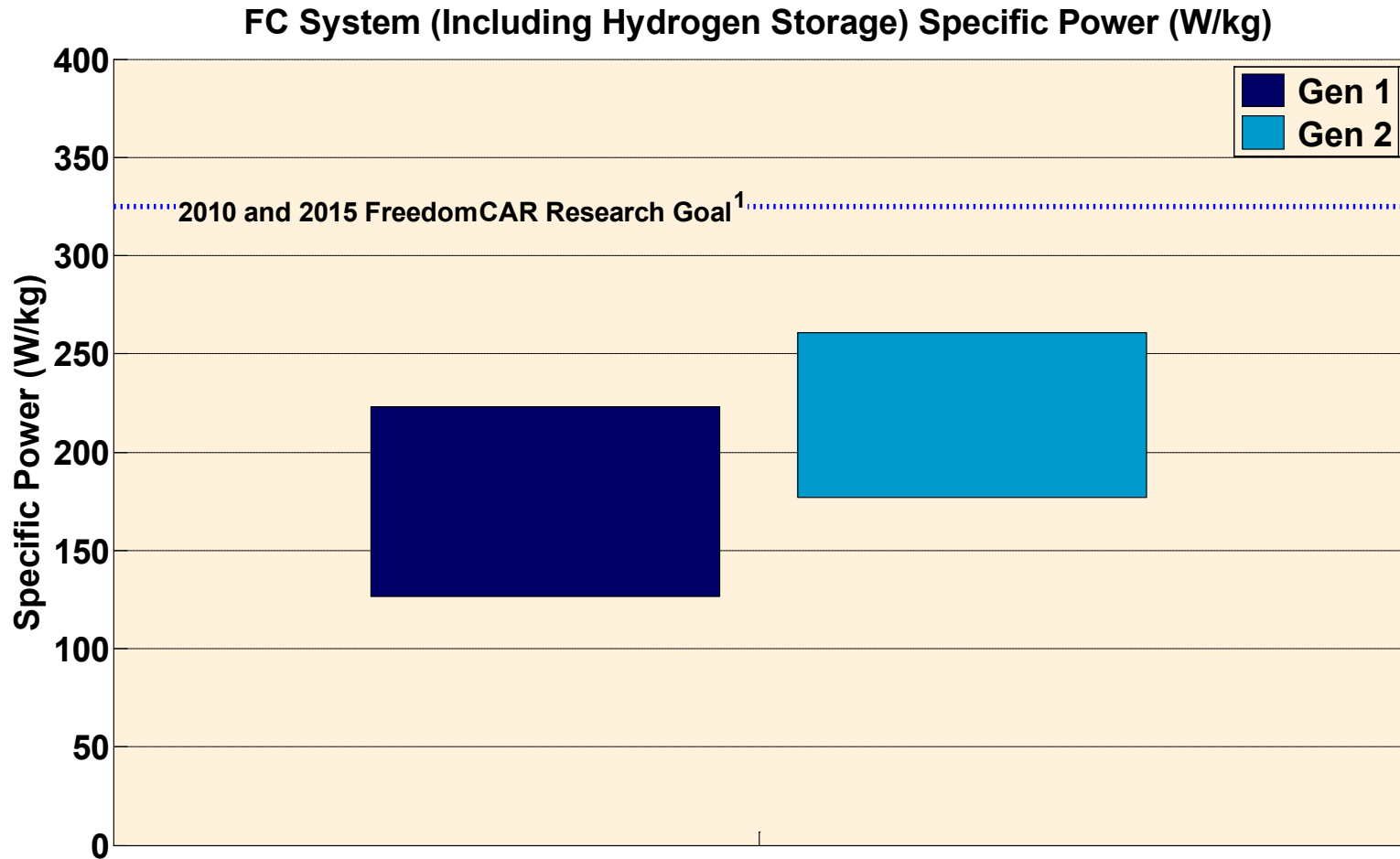

Created: Aug-28-09 8:42 AM

(1) Fuel cell system includes fuel cell stack, BOP and H₂ storage, but excludes power electronics, battery storage, and electric drive.

CDP#5: Fuel Cell Start Times from Sub-Freezing Soak Conditions

Fuel Cell Vehicle Start Time from Sub-Freezing Soak Condition¹

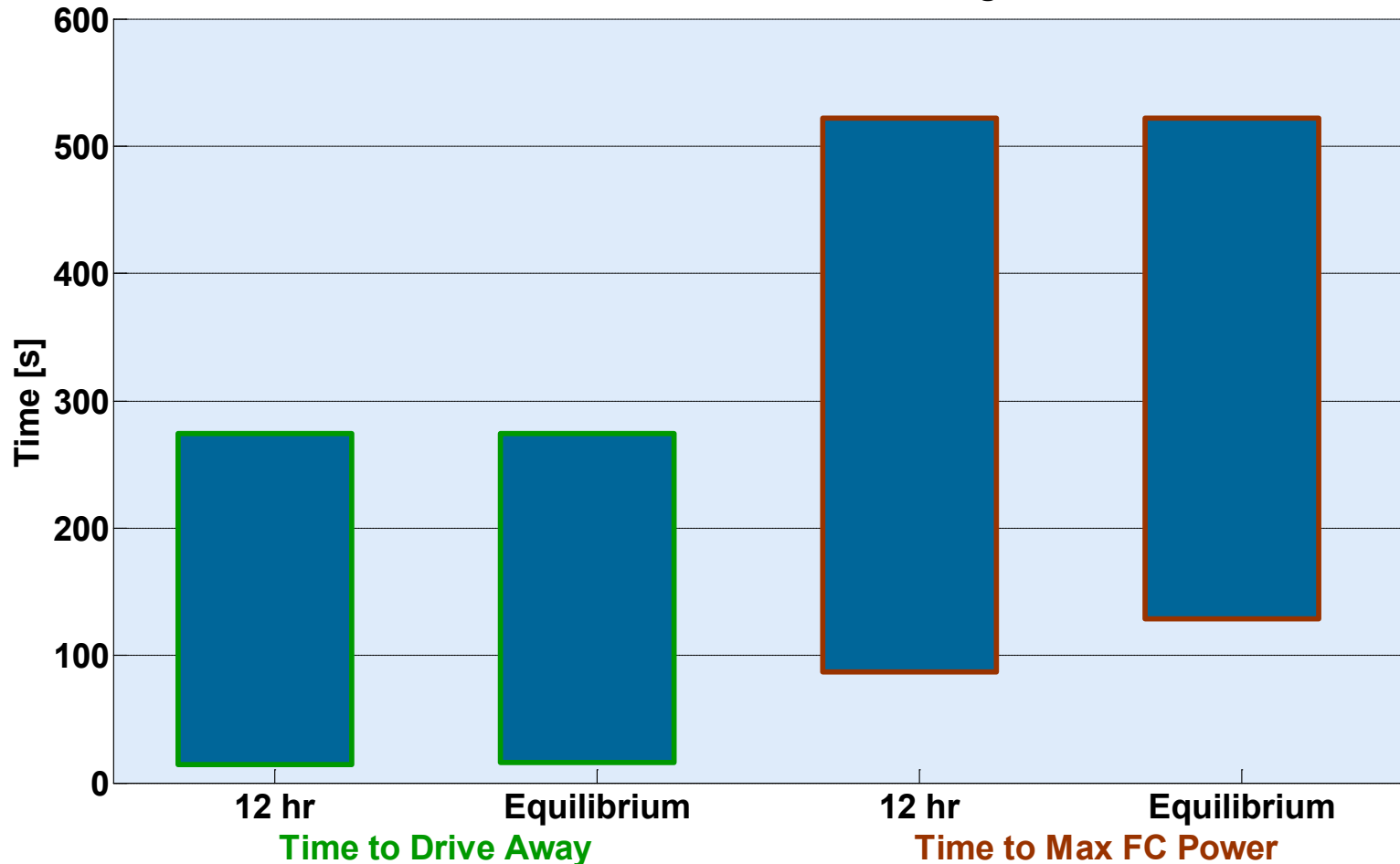

(1) Learning Demo soak temperature for freeze tests were between -9 and -20 °C

(2) 2010 & 2015 DOE MYPP Cold Start Up Time Target: 30 seconds to 50% of rated power from -20 °C (soak duration not specified).

Created: Sep-08-09 10:54 AM

CDP#6: Fuel Economy

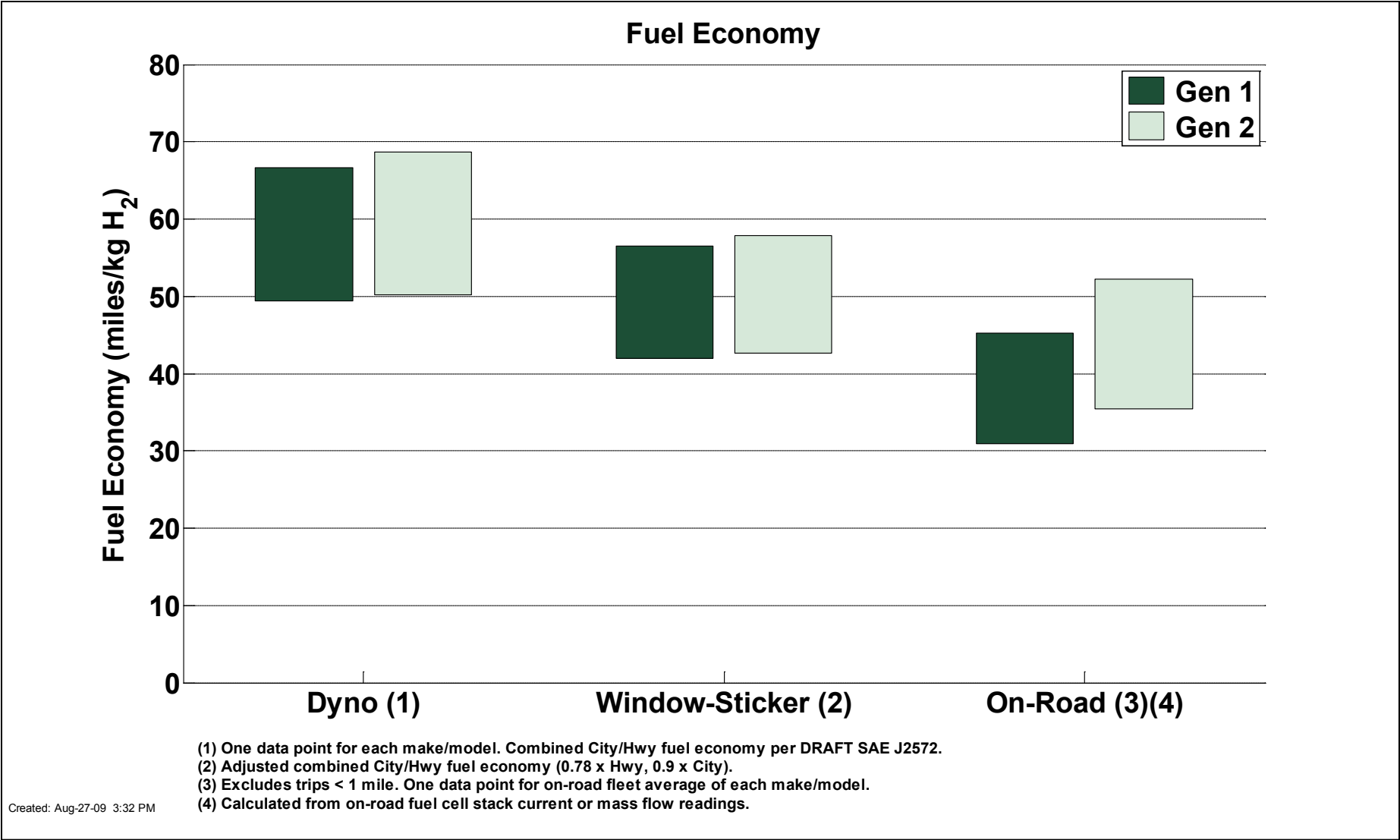

Created: Aug-27-09 3:32 PM

CDP#7: Fuel Cell Voltage

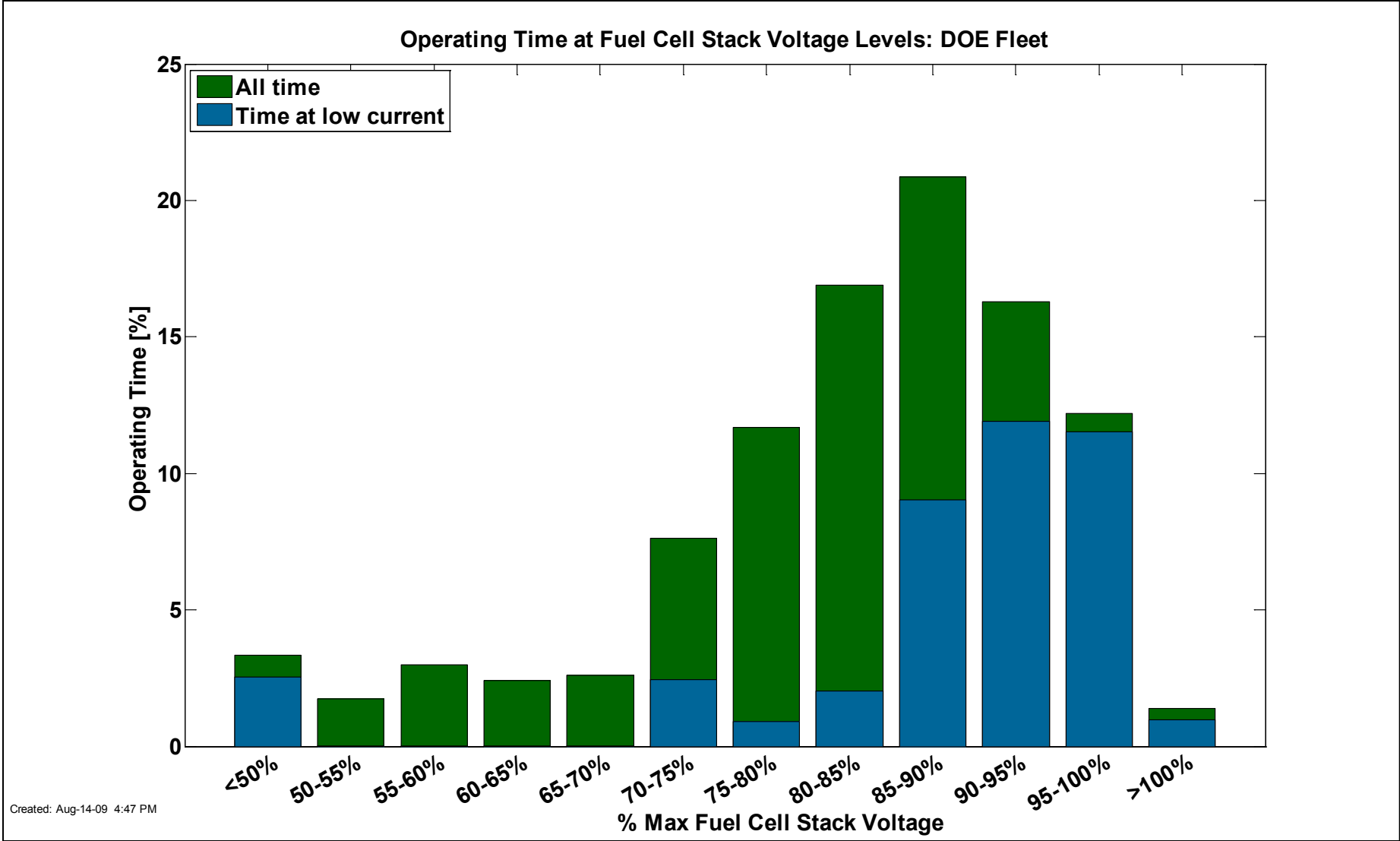

CDP#8: FC System Efficiency

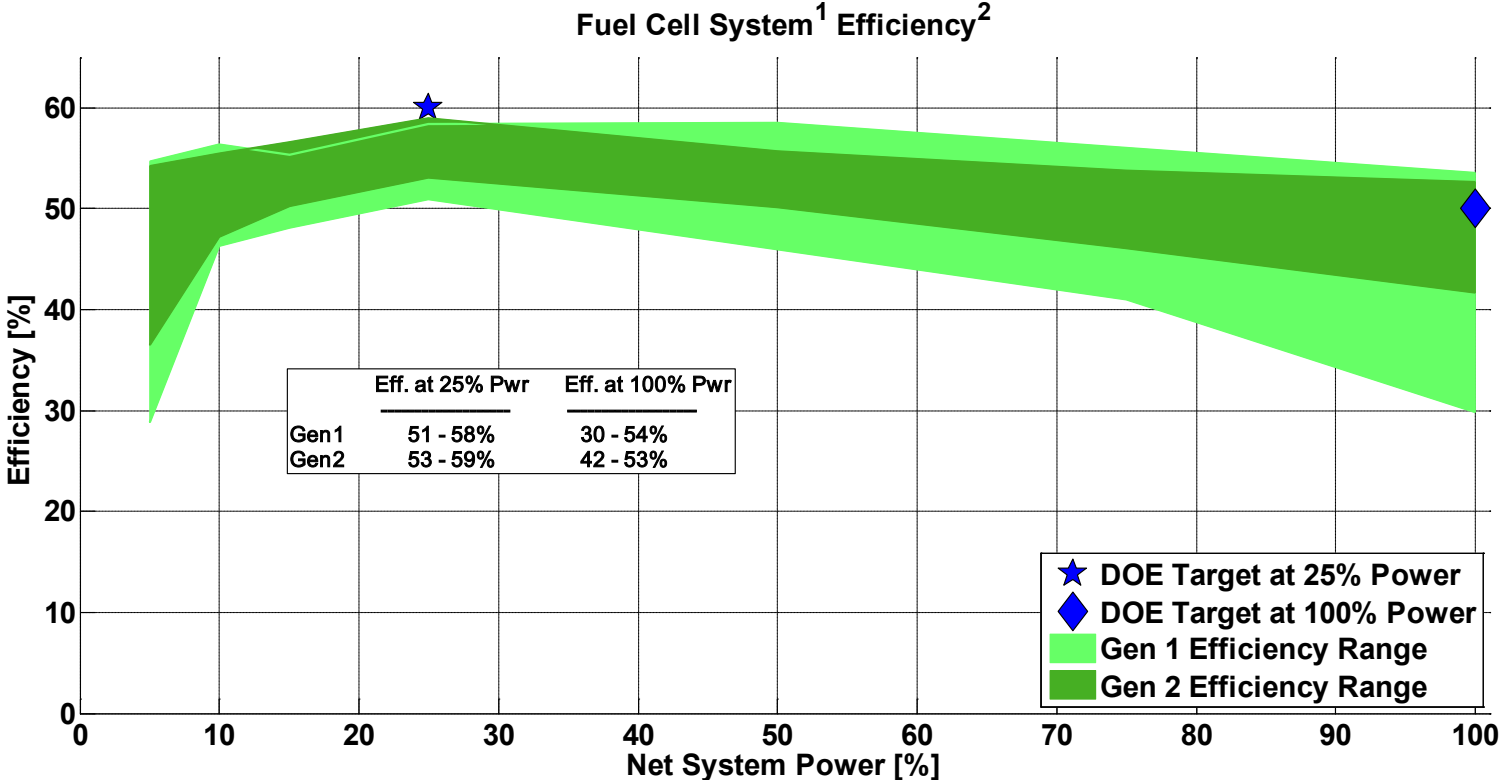

¹ Gross stack power minus fuel cell system auxiliaries, per DRAFT SAE J2615. Excludes power electronics and electric drive.
² Ratio of DC output energy to the lower heating value of the input fuel (hydrogen).
³ Individual test data linearly interpolated at 5,10,15,25,50,75, and 100% of max net power. Values at high power linearly extrapolated due to steady state dynamometer cooling limitations.

CDP#9: Safety Reports – Vehicles

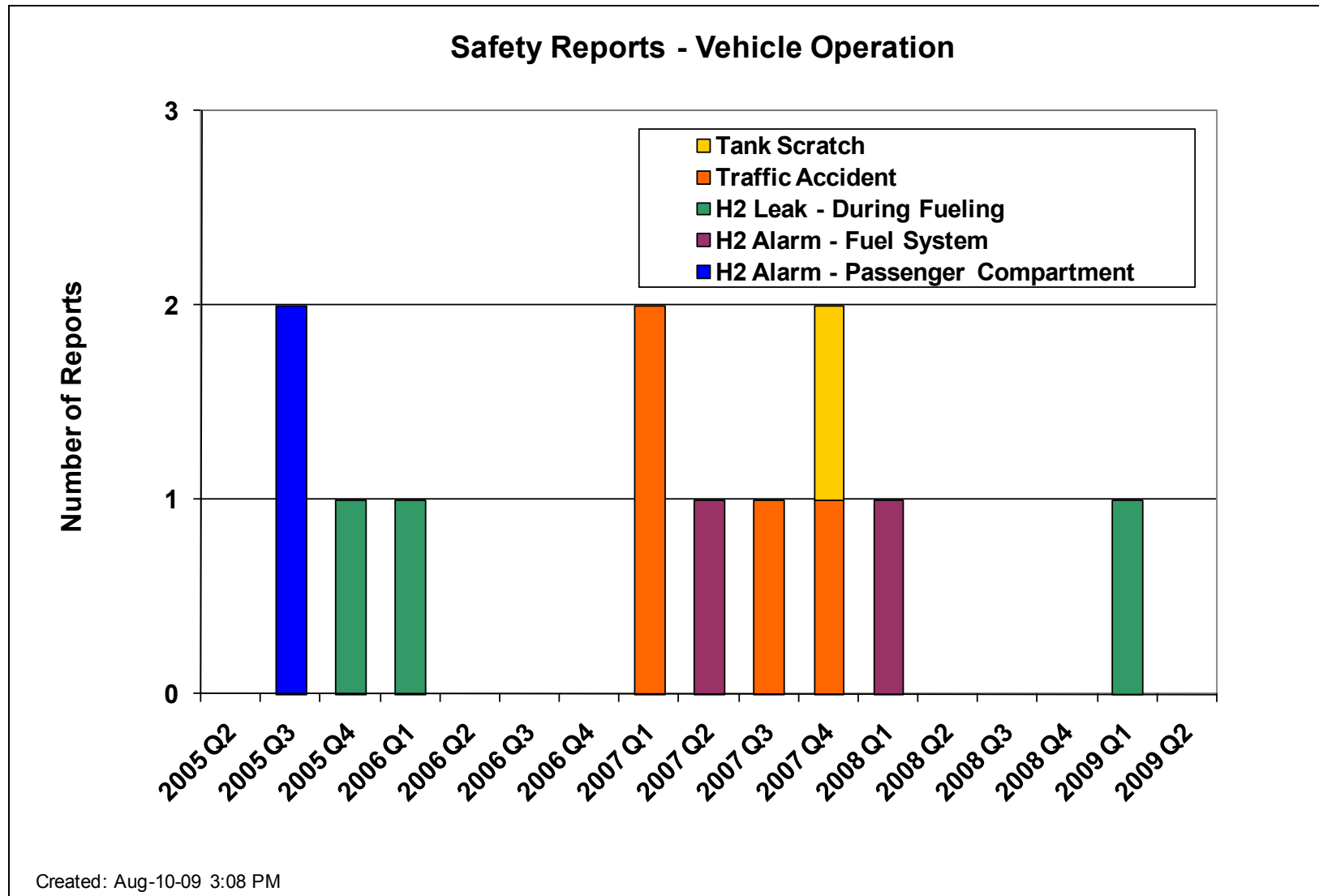

CDP#10: Storage Weight % Hydrogen

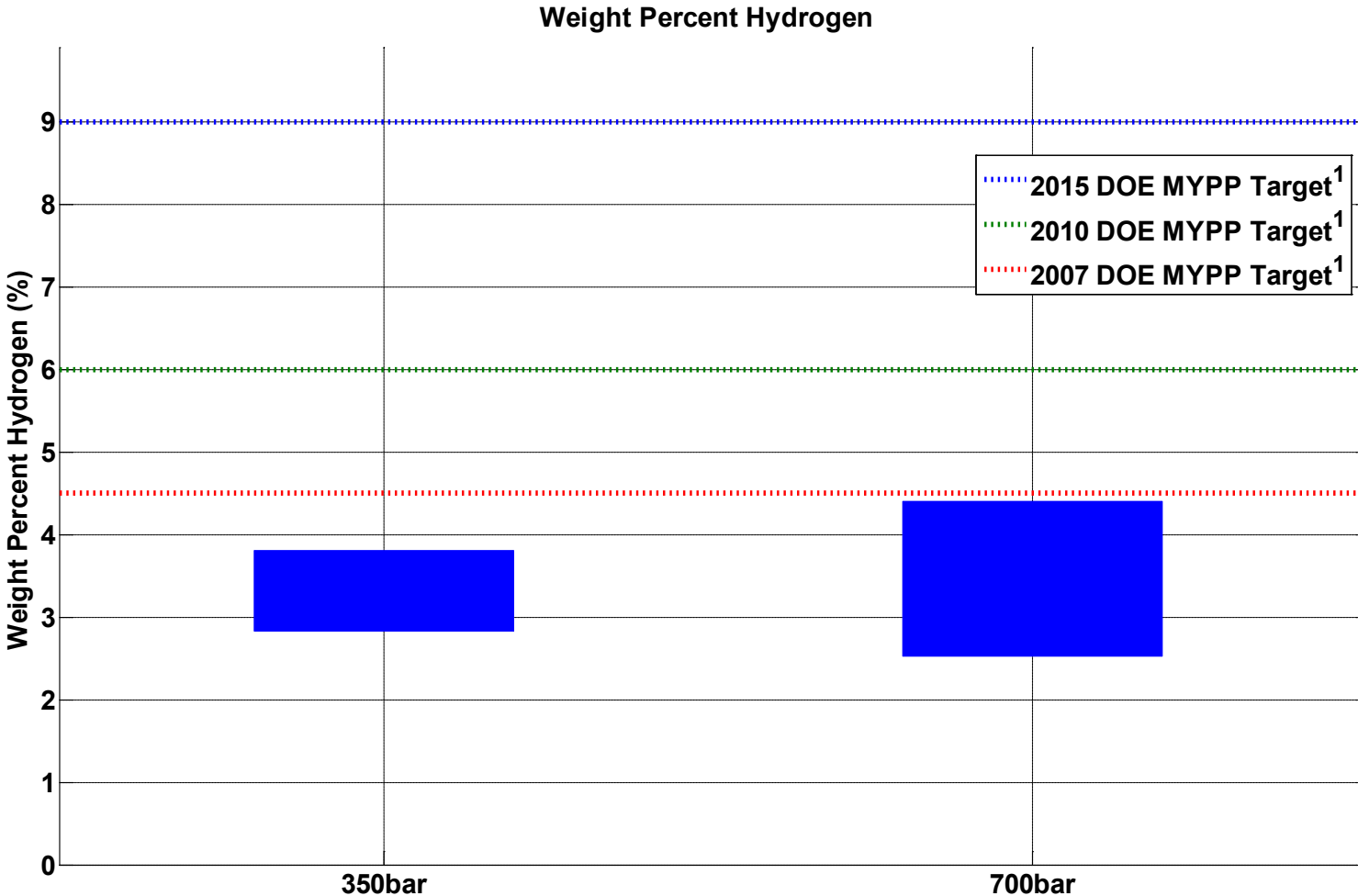

¹Targets are set for advanced materials-based hydrogen storage technologies.

Created: Aug-19-08 11:39 AM

CDP#11: Volumetric Capacity of H2 Storage

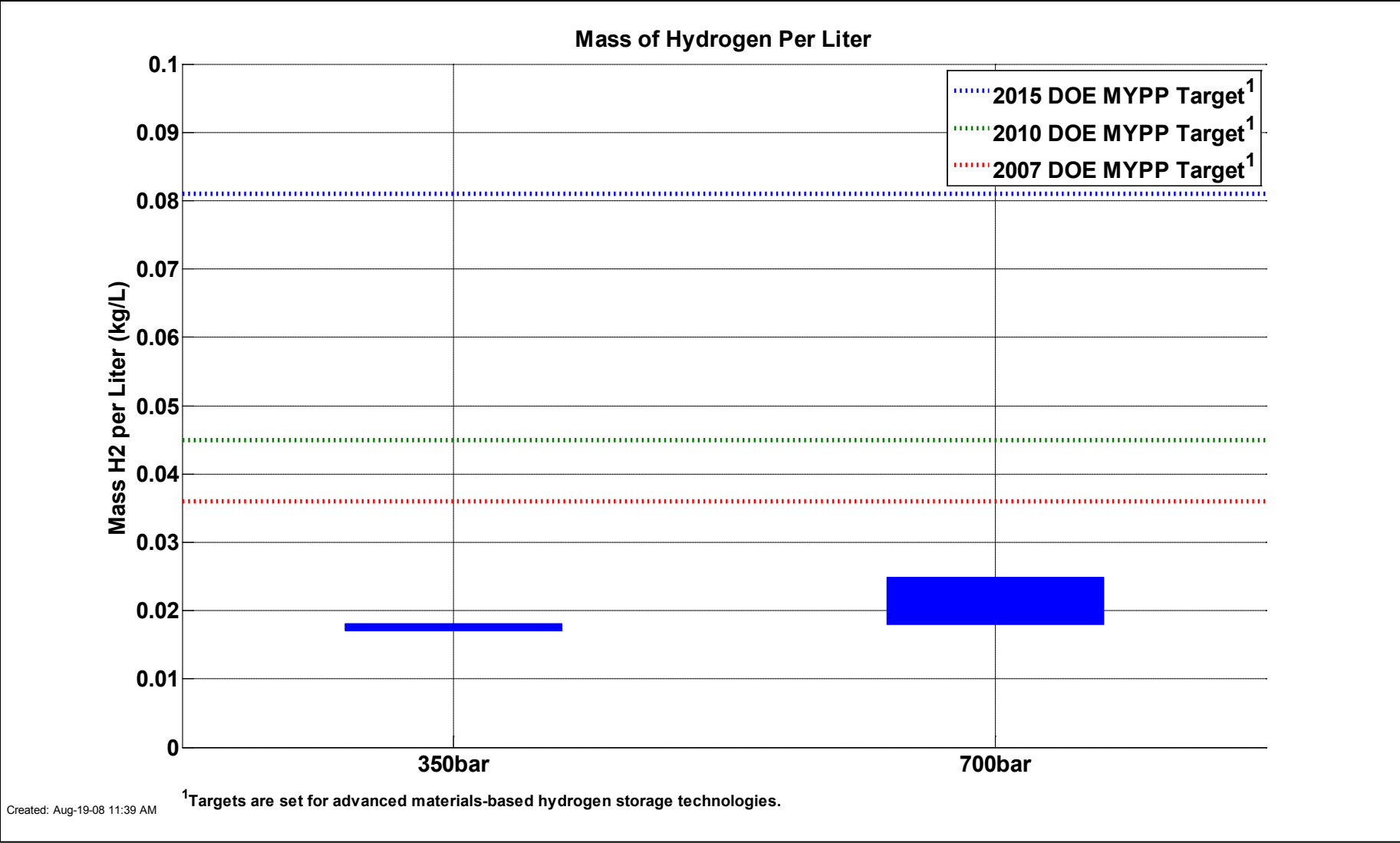

Created: Aug-19-08 11:39 AM

CDP#12: Vehicle Hydrogen Tank Cycle Life

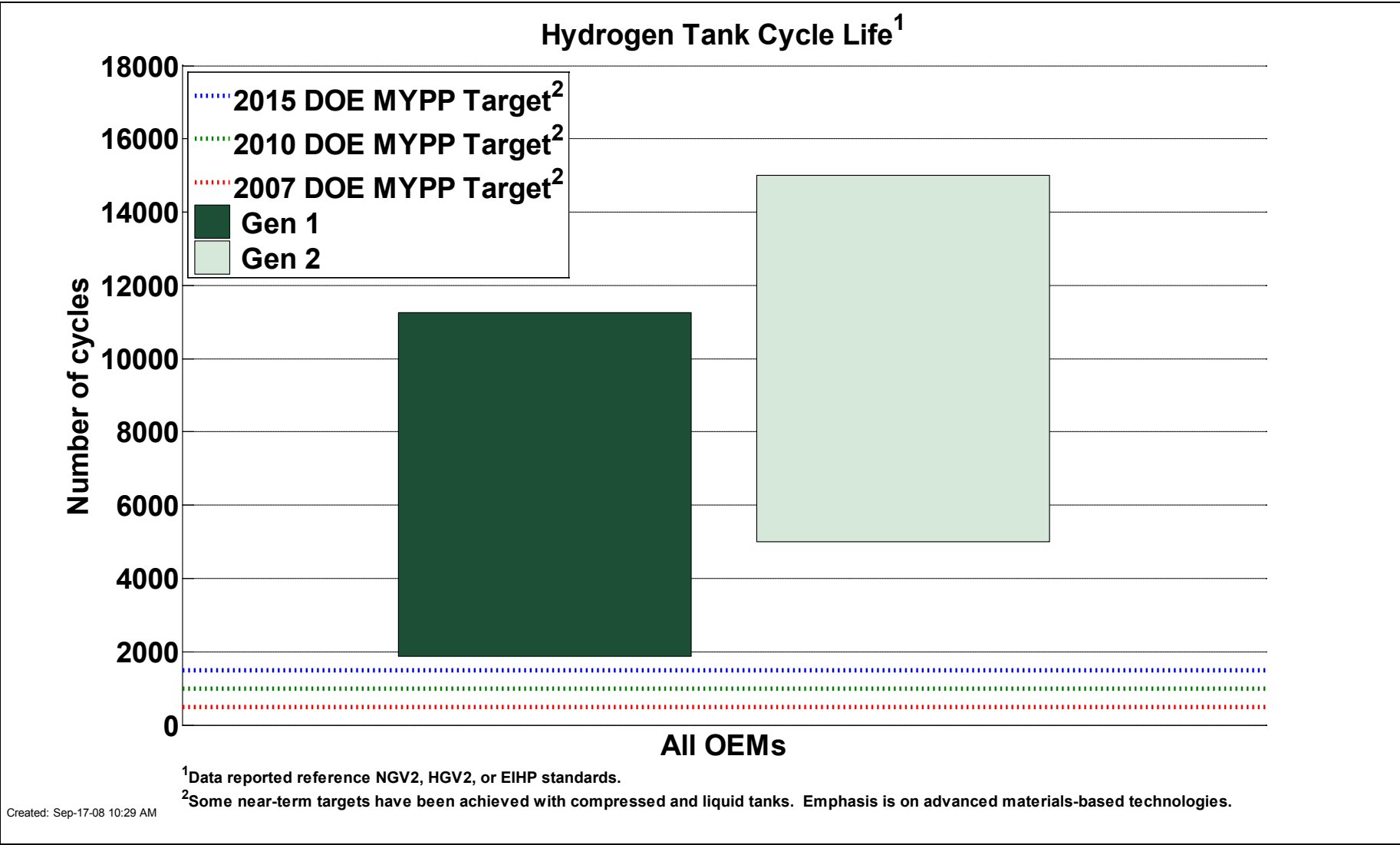

CDP#13: On-Site Hydrogen Production Efficiency

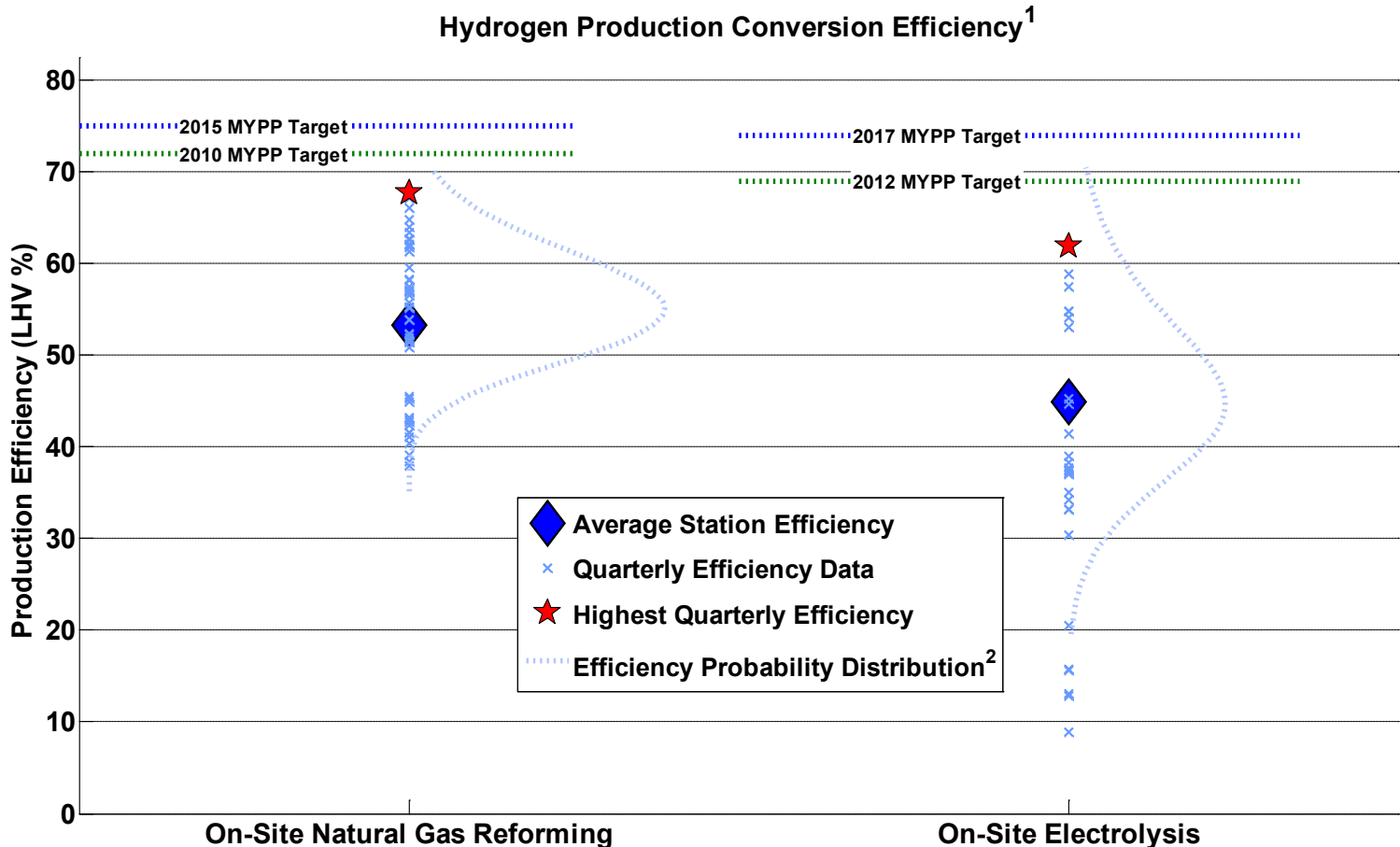

¹Production conversion efficiency is defined as the energy of the hydrogen out of the process (on an LHV basis) divided by the sum of the energy into the production process from the feedstock and all other energy as needed. Conversion efficiency does not include energy used for compression, storage, and dispensing.
²The efficiency probability distribution represents the range and likelihood of hydrogen production conversion efficiency based on monthly conversion efficiency data from the Learning Demonstration.

Created: Sep-01-09 10:32 AM

CDP#14: Fueling Rates – 350 and 700 bar

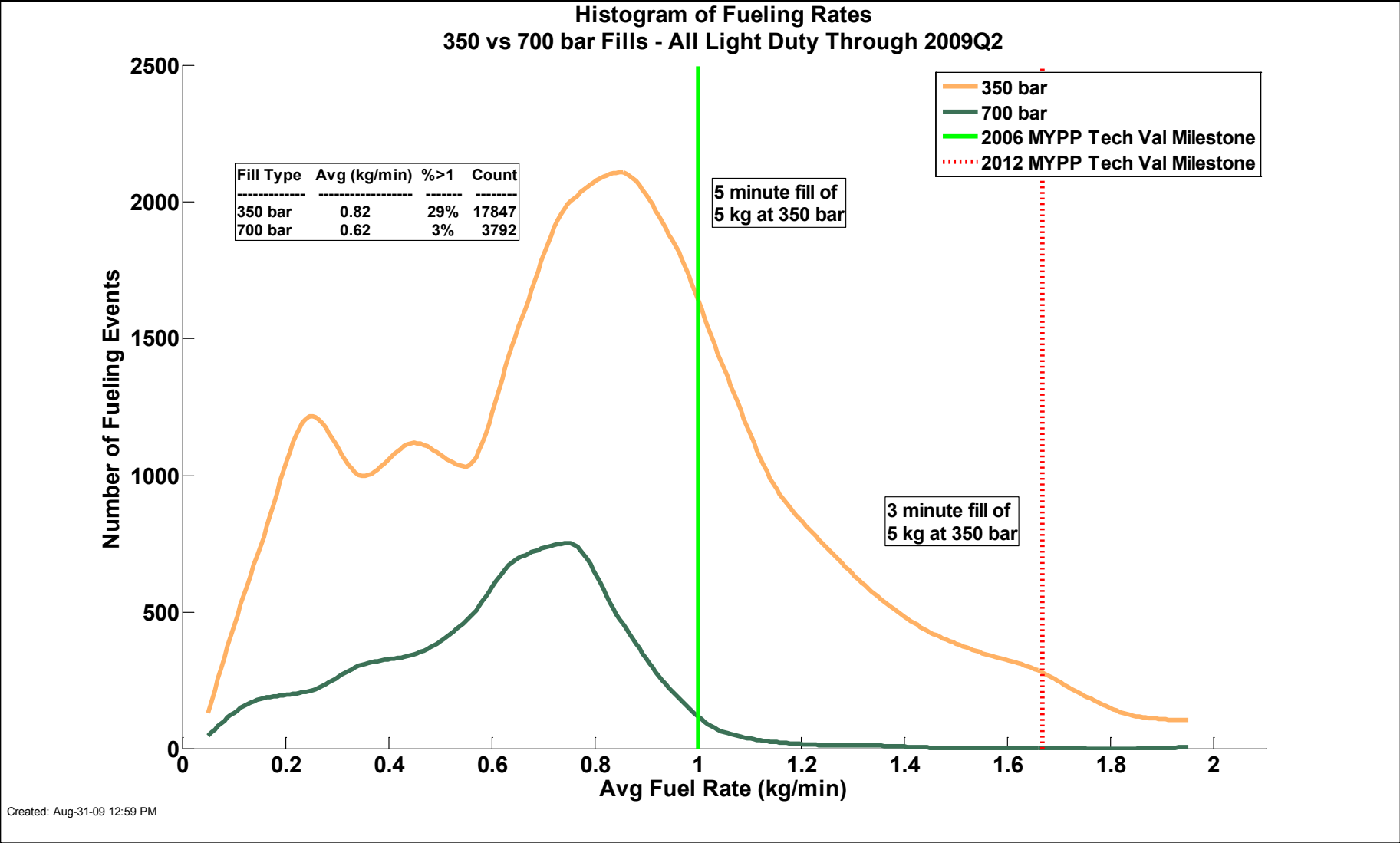

CDP#16: Fuel Cell Stack Trips Per Hour Histogram

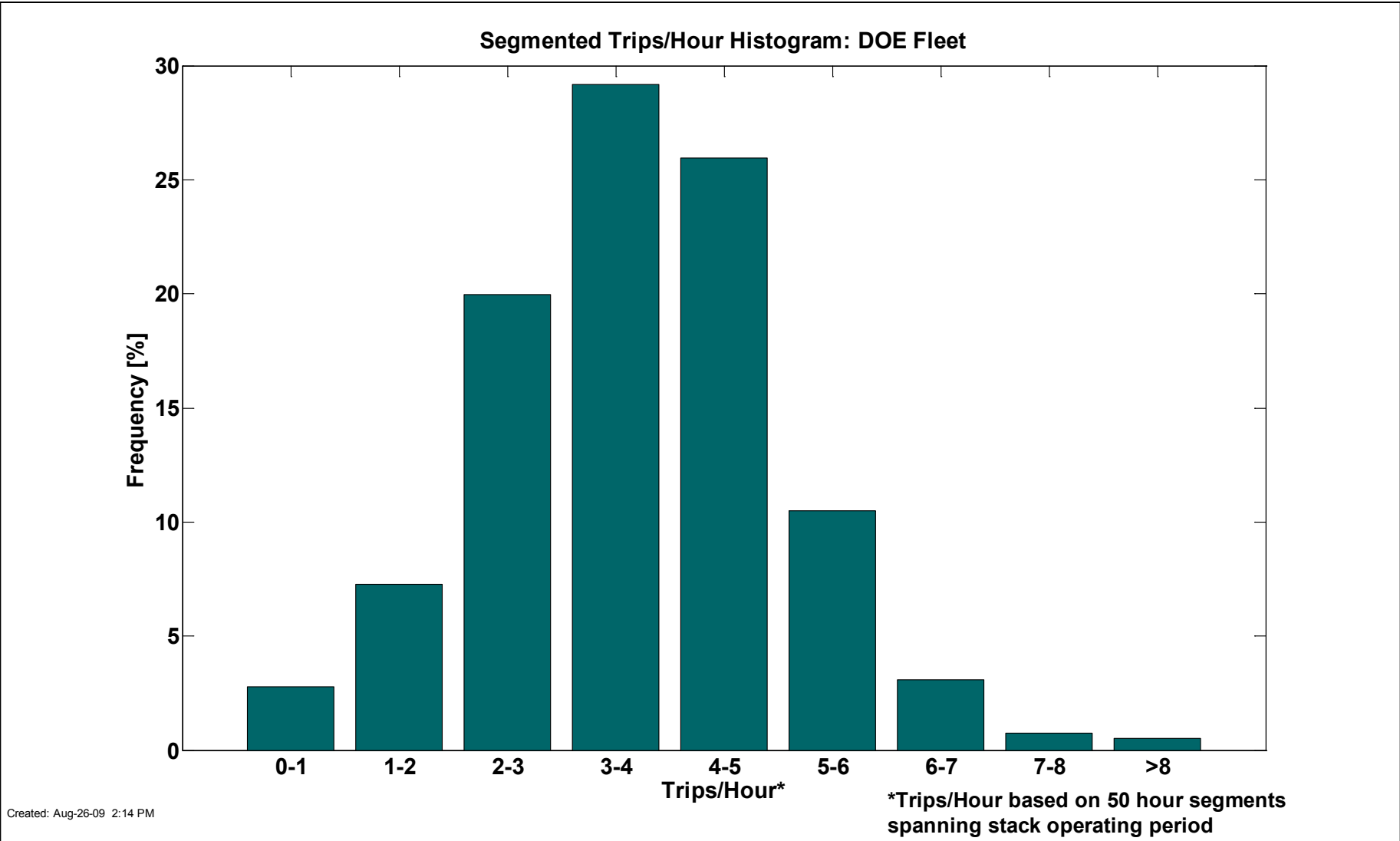

CDP#17: Statistics of Trips/Hour vs. Operating Hour

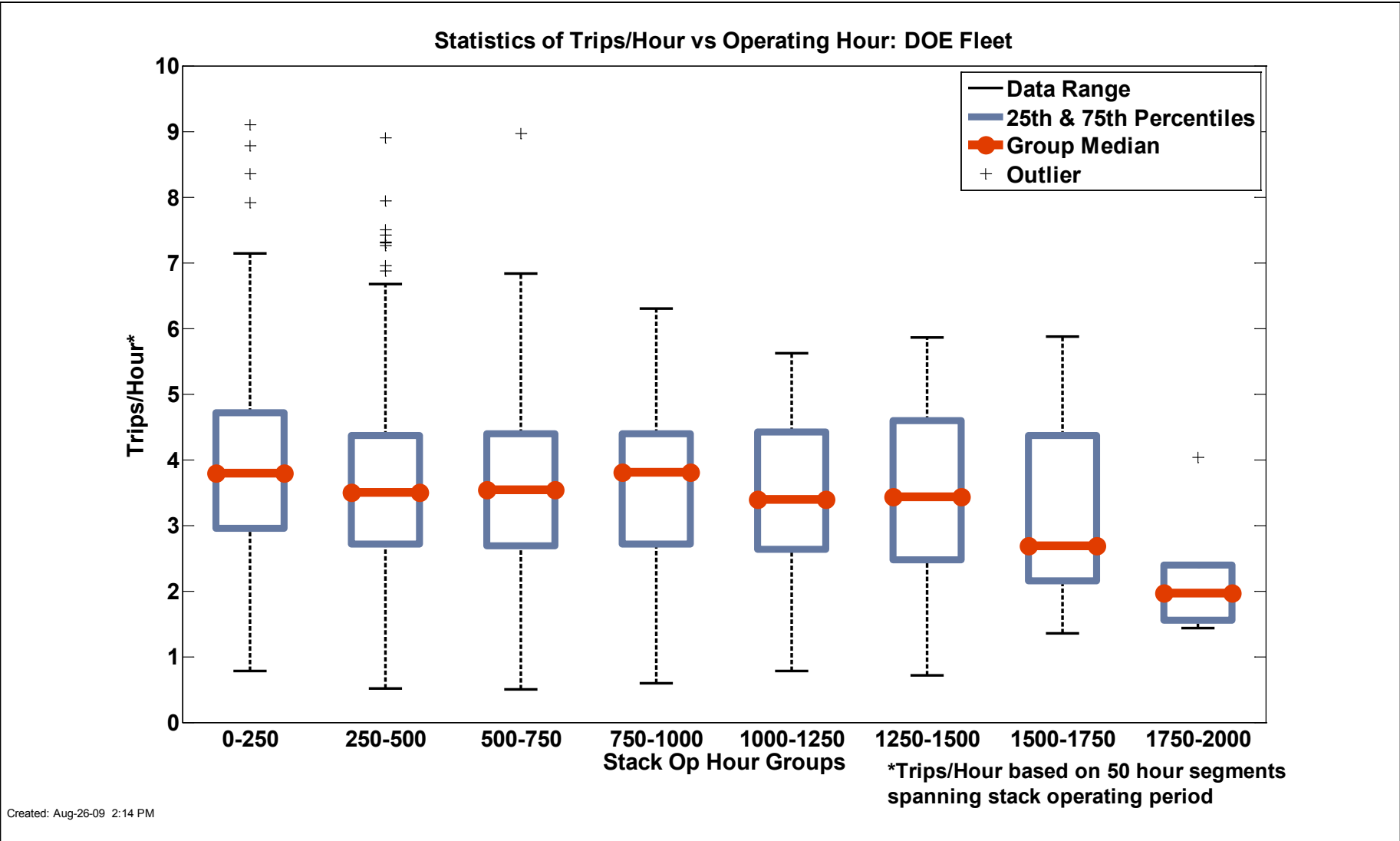

Created: Aug-26-09 2:14 PM

CDP#18: Refueling Rates

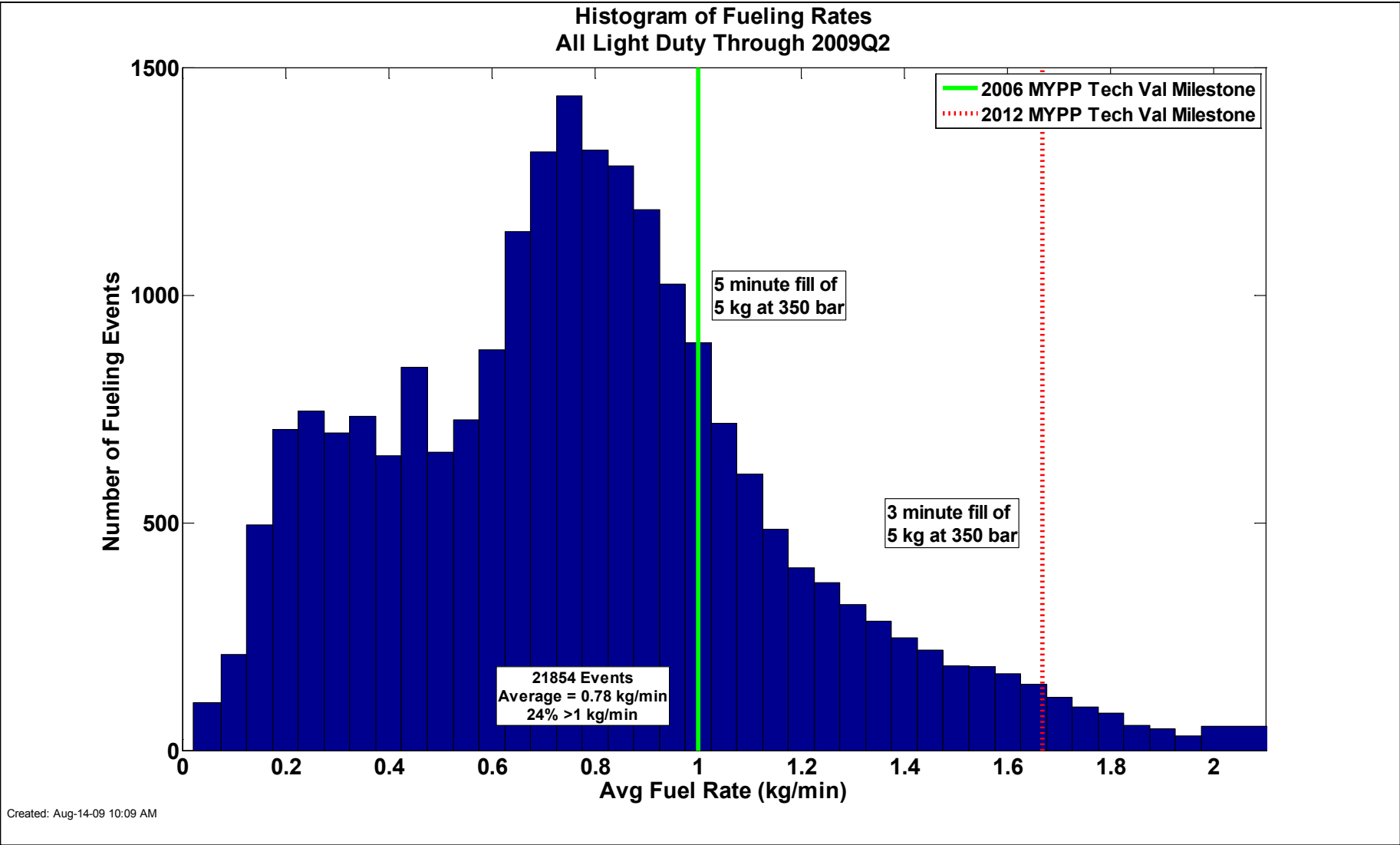

Created: Aug-14-09 10:09 AM

CDP#19: Time Between Trips & Ambient Temperature

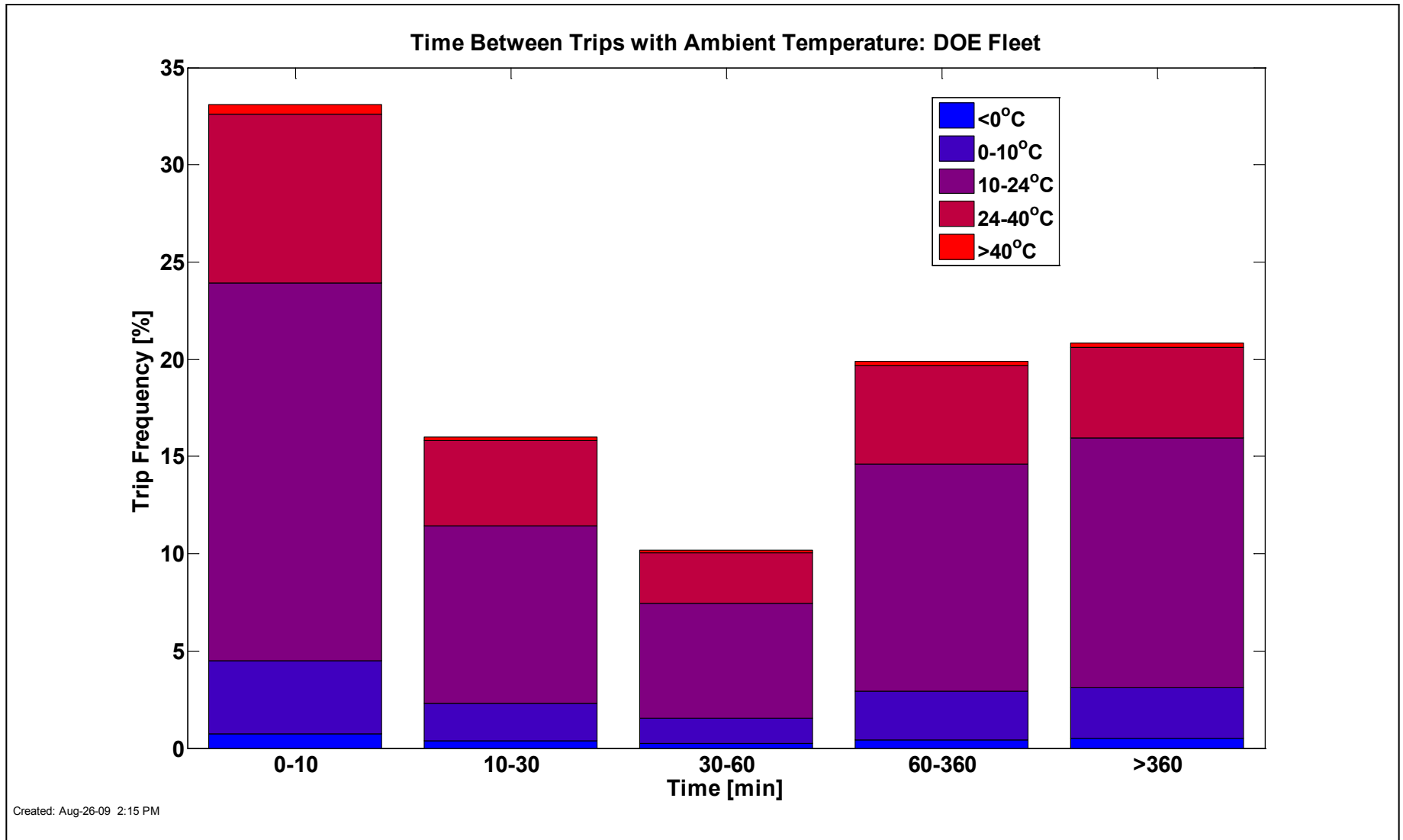

CDP#20: Safety Reports – Infrastructure

Total Infrastructure Safety Reports by Severity and Report Type Through 2009 Q2

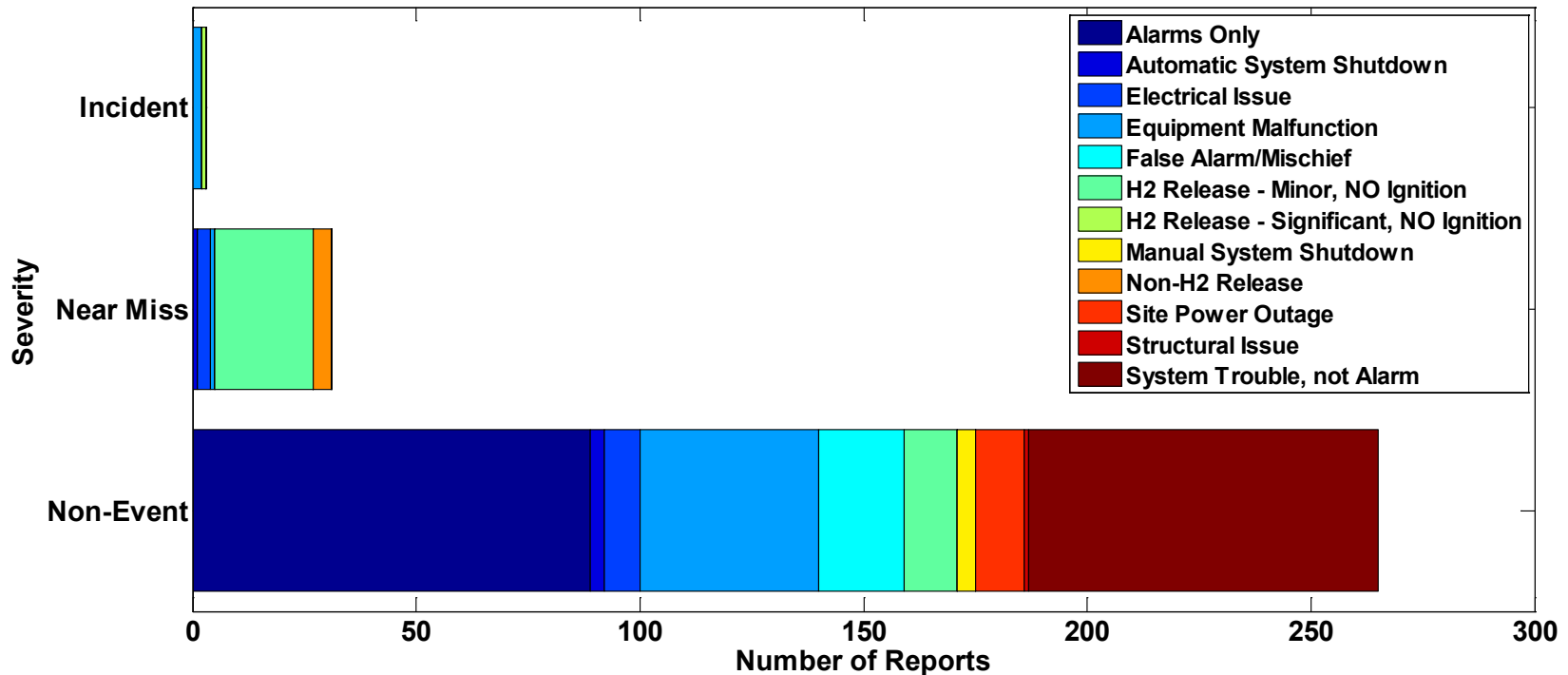

An INCIDENT is an event that results in:

- a lost time accident and/or injury to personnel
- damage/unplanned downtime for project equipment, facilities or property
- impact to the public or environment
- any hydrogen release that unintentionally ignites or is sufficient to sustain a flame if ignited
- release of any volatile, hydrogen containing compound (other than the hydrocarbons used as common fuels)

A NEAR-MISS is:

- an event that under slightly different circumstances could have become an incident
- unplanned H2 release insufficient to sustain a flame

Created: Sep-01-09 8:38 AM

CDP#21: Range of Ambient Temperature During Vehicle Operation

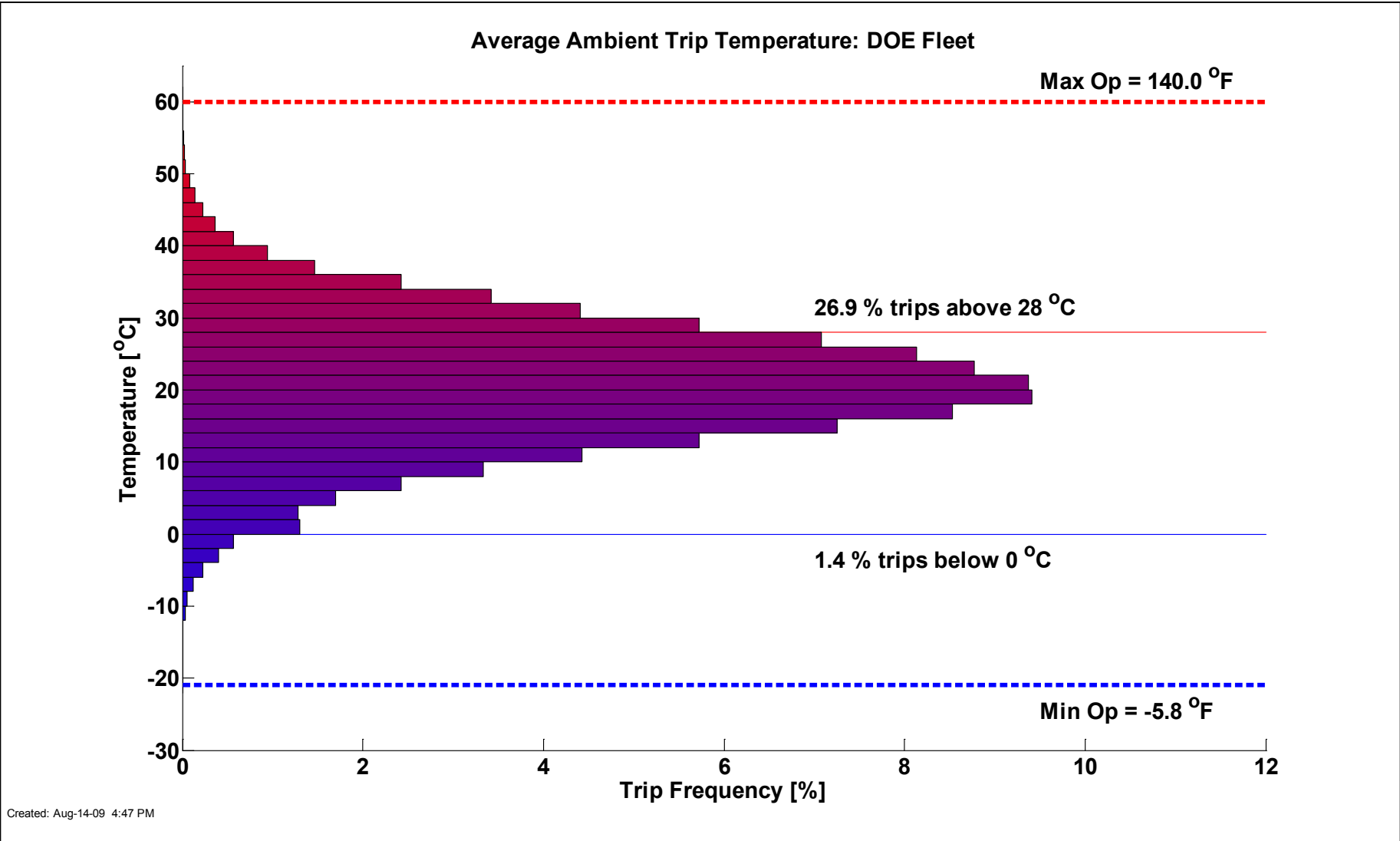

CDP#22: Vehicle Operating Hours

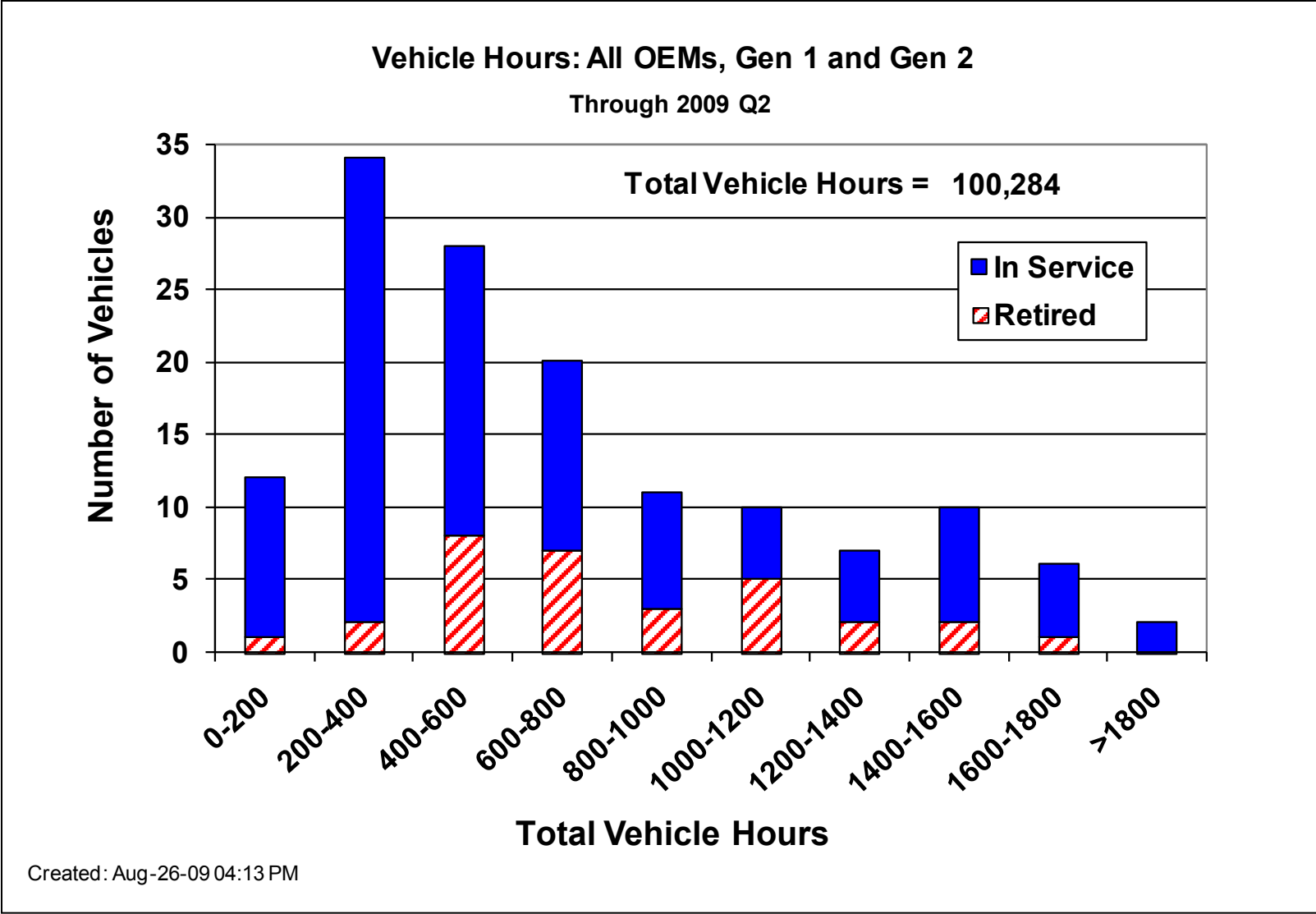

CDP#23: Vehicles vs. Miles Traveled

Vehicle Miles: All OEMs Combined, Gen 1 and 2
Through 2009 Q2

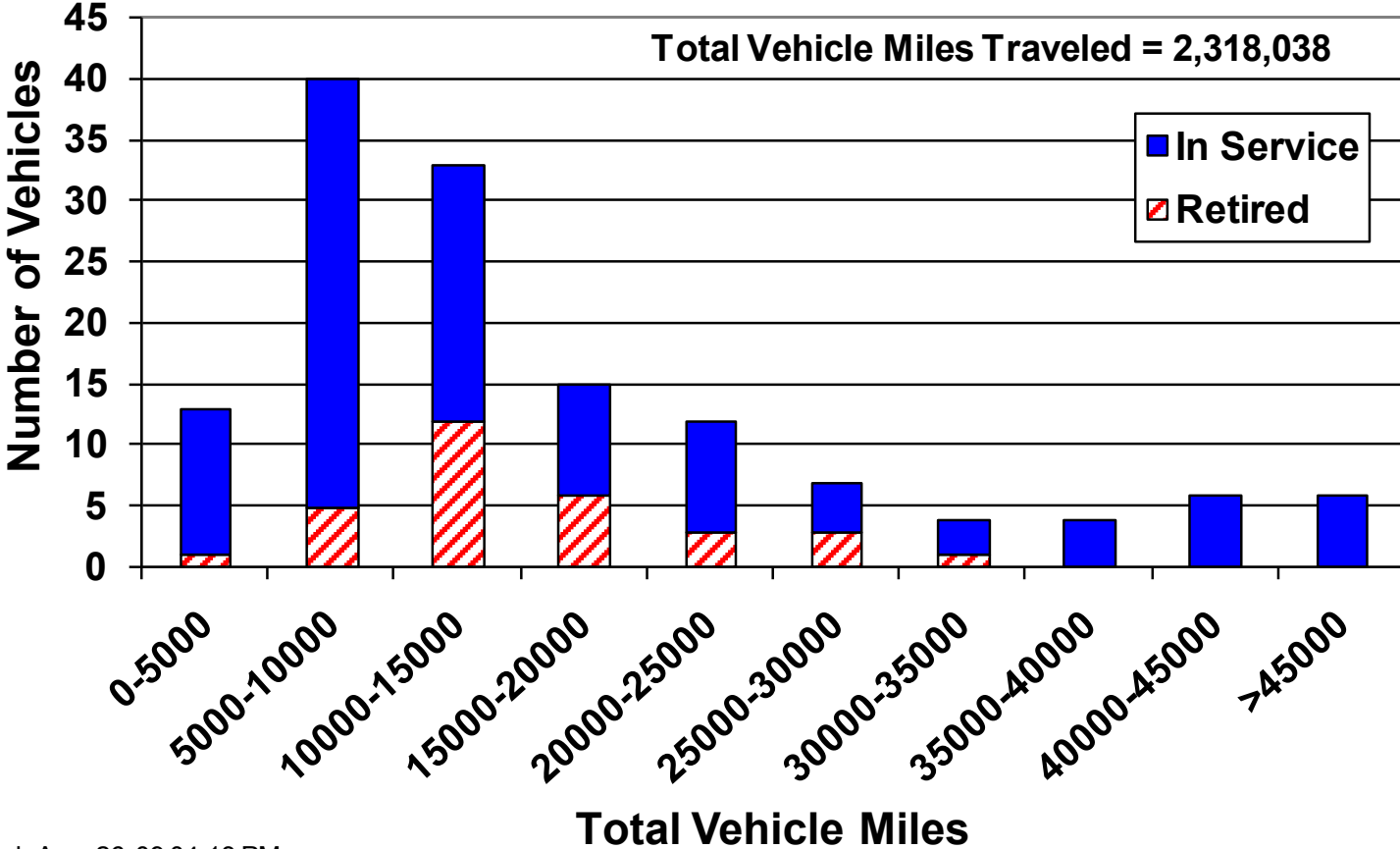

Created: Aug-26-09 04:13 PM

CDP#24: Cumulative Vehicle Miles Traveled

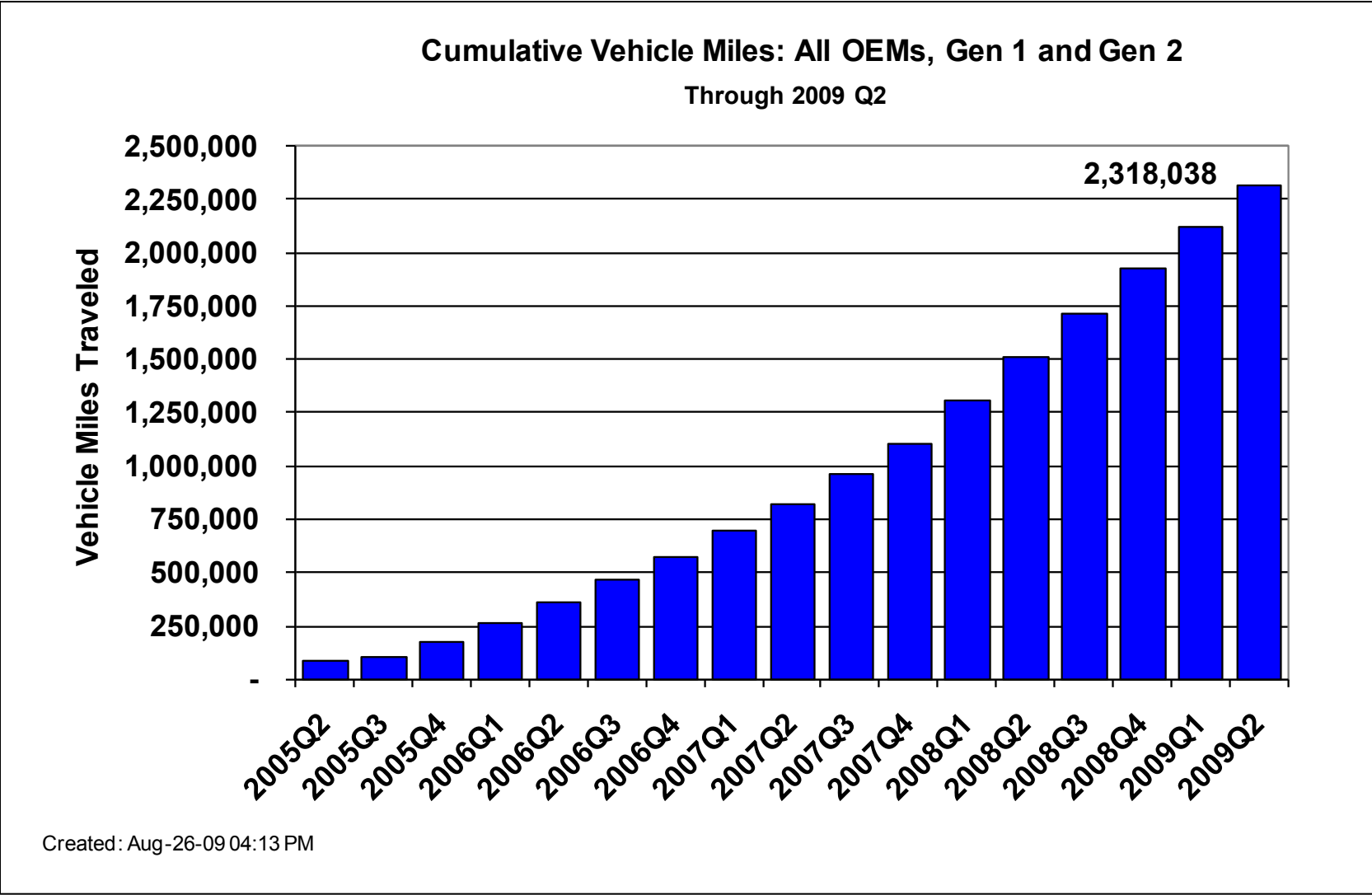

CDP#25: Vehicle H2 Storage Technologies

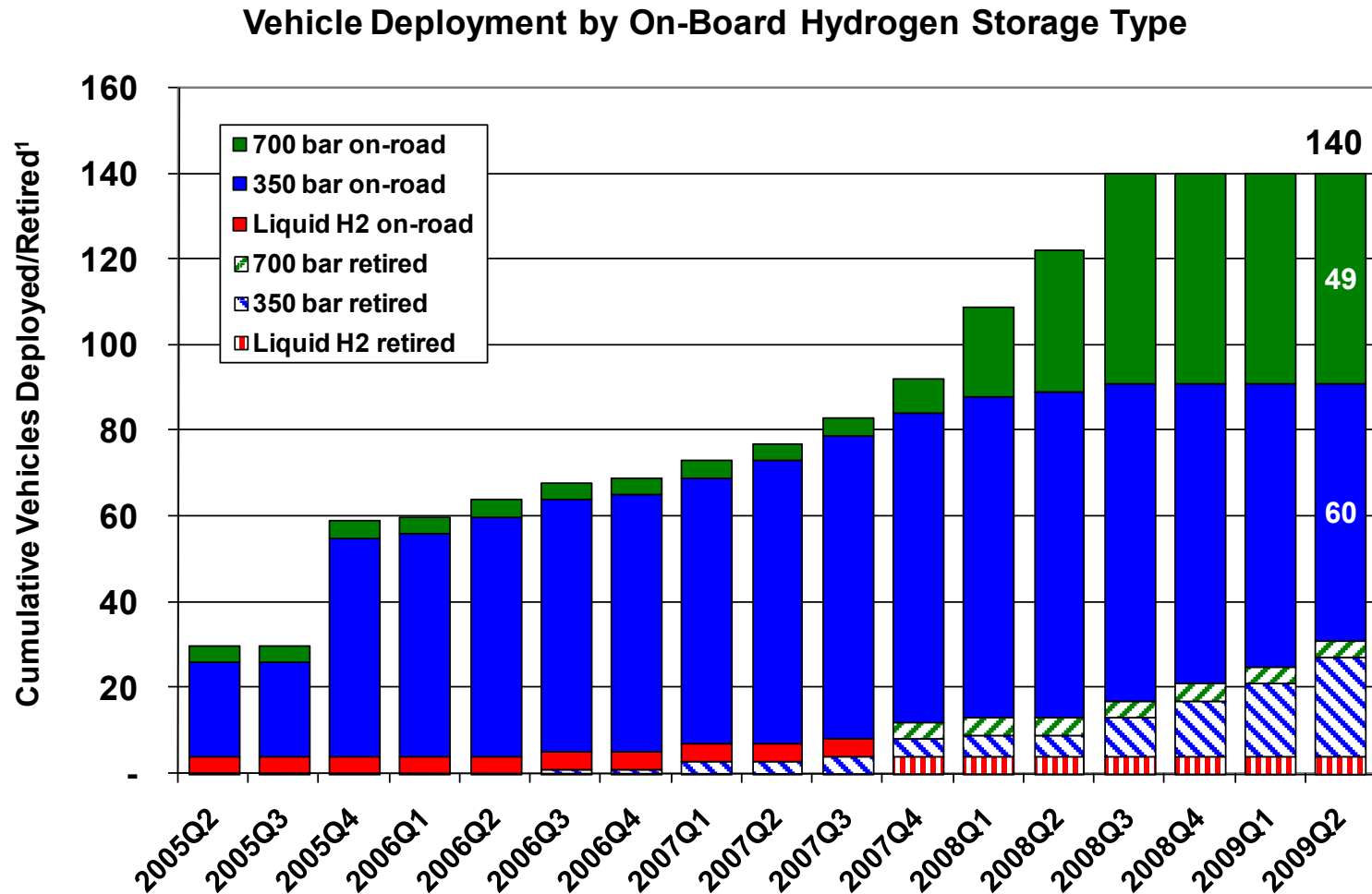

Created Aug-26-2009 4:21 PM

(1) Retired vehicles have left DOE fleet and are no longer providing data to NREL

CDP#26: Cumulative H2 Produced or Dispensed

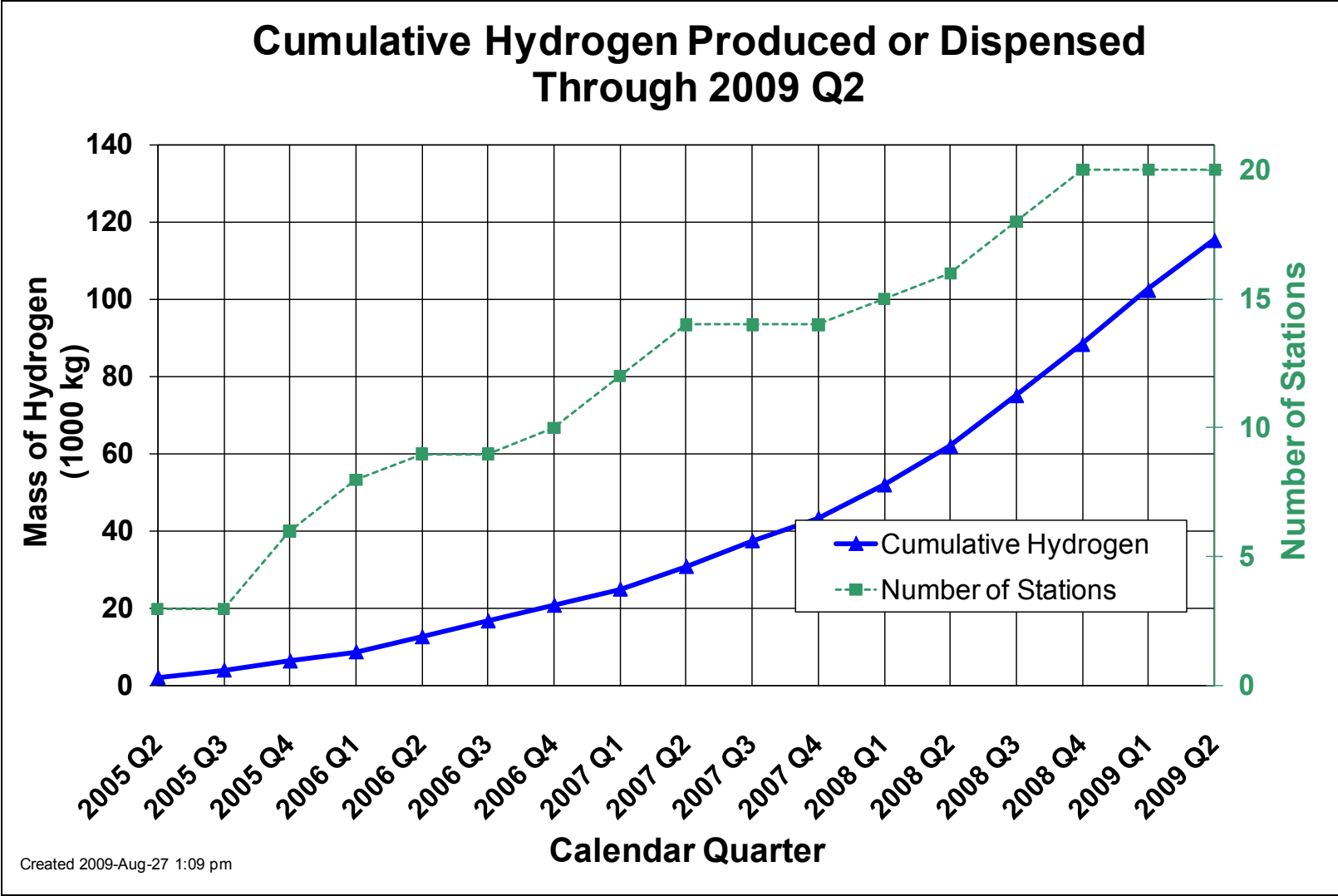

CDP#27: Hydrogen Quality Index

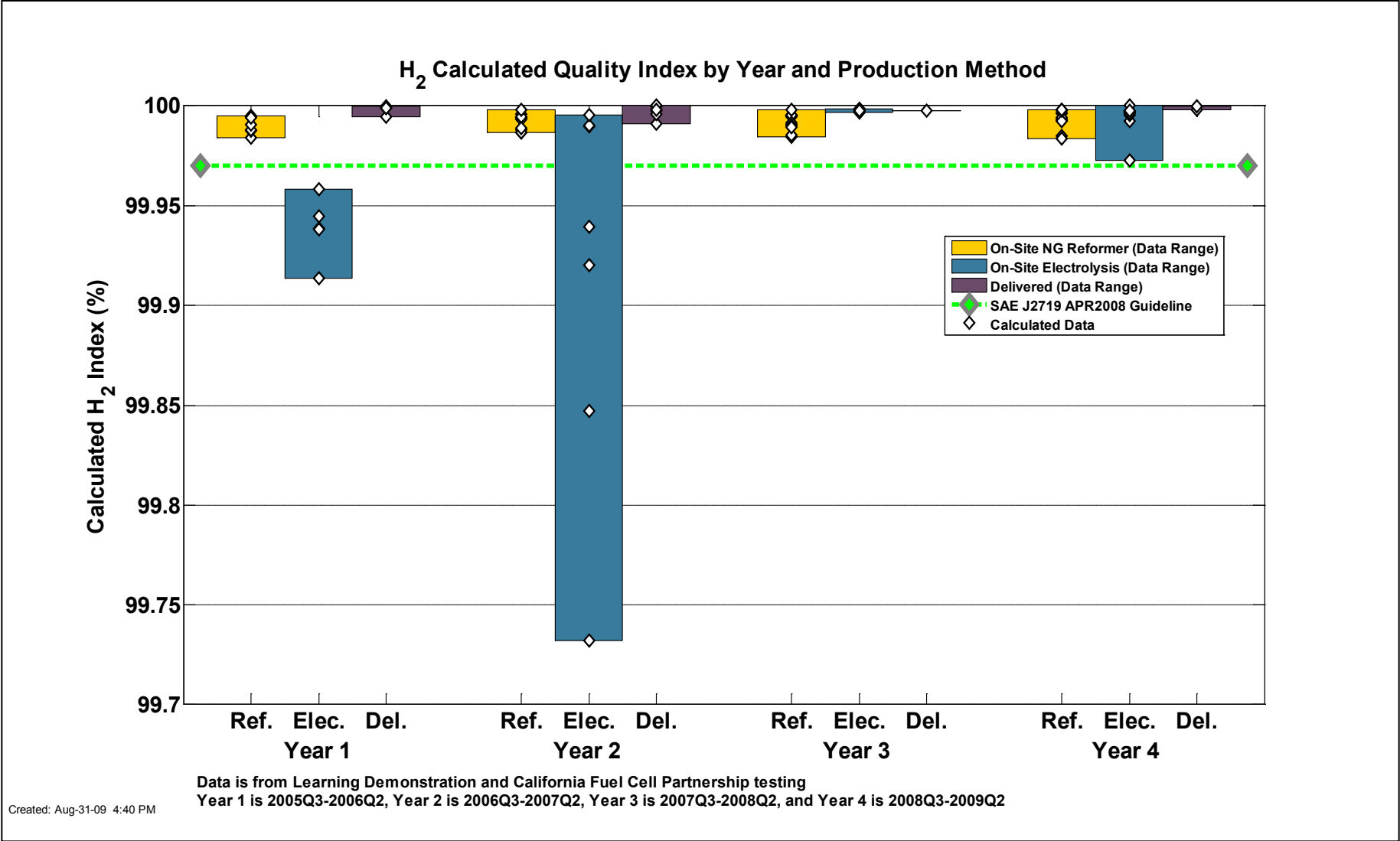

CDP#28: Hydrogen Fuel Constituents

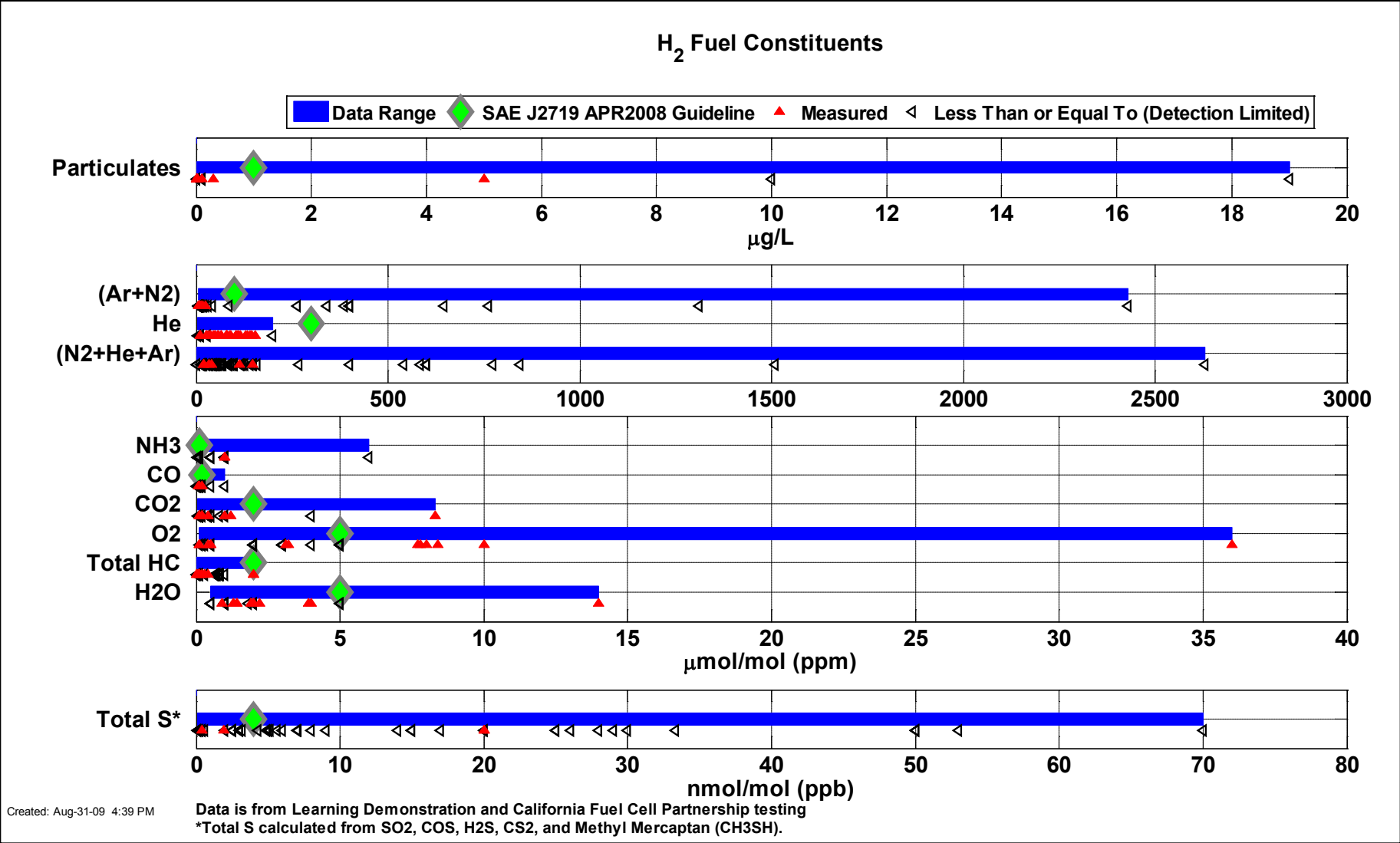

CDP#28 Supplemental: Hydrogen Constituents by Year and Production Method

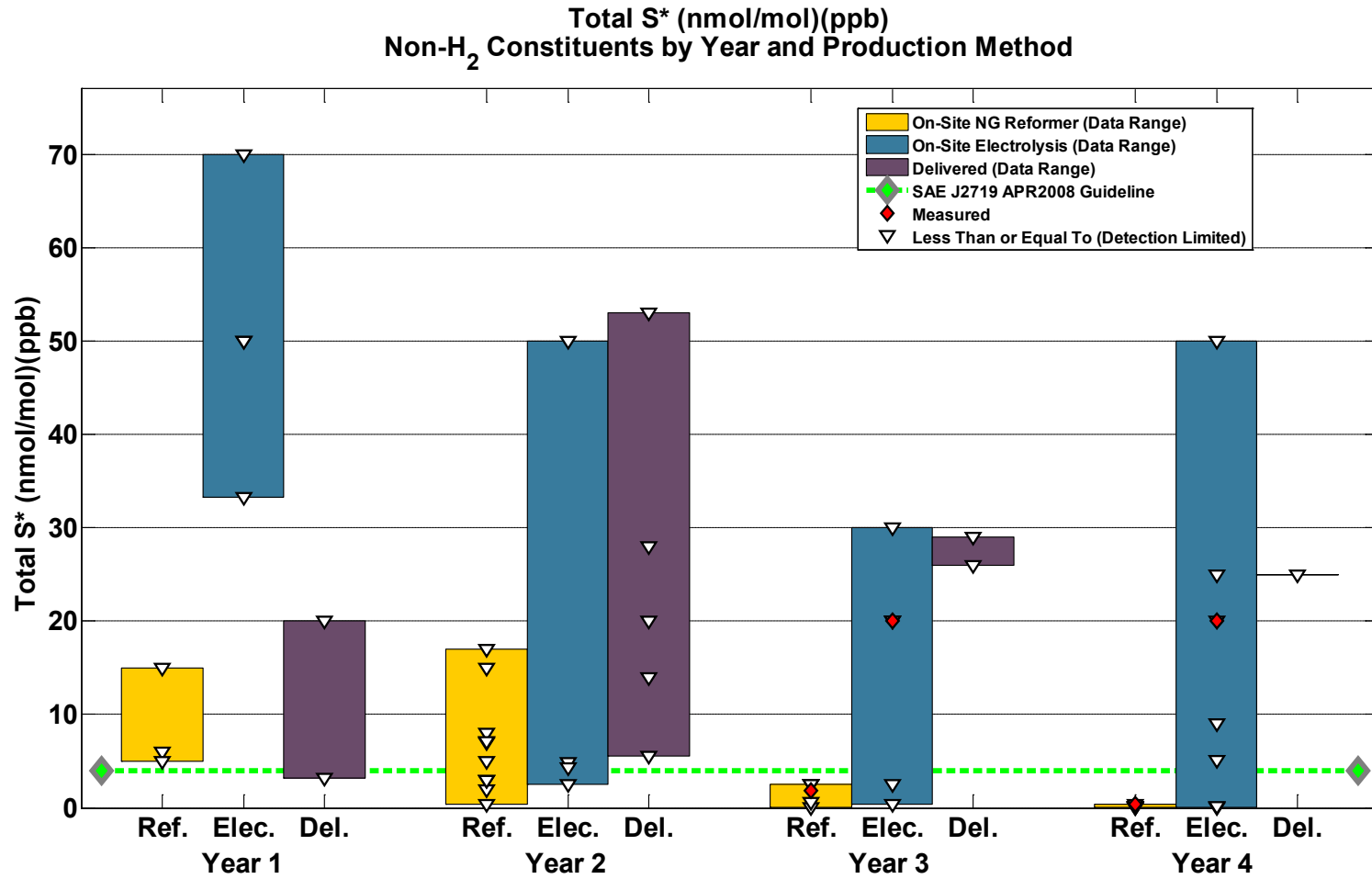

Data is from Learning Demonstration and California Fuel Cell Partnership testing
 Year 1 is 2005Q3-2006Q2, Year 2 is 2006Q3-2007Q2, Year 3 is 2007Q3-2008Q2, and Year 4 is 2008Q3-2009Q2
 *Total S calculated from SO₂, COS, H₂S, CS₂, and Methyl Mercaptan (CH₃SH).

Created: Aug-31-09 4:40 PM

CDP#28 Supplemental: Hydrogen Constituents by Year and Production Method

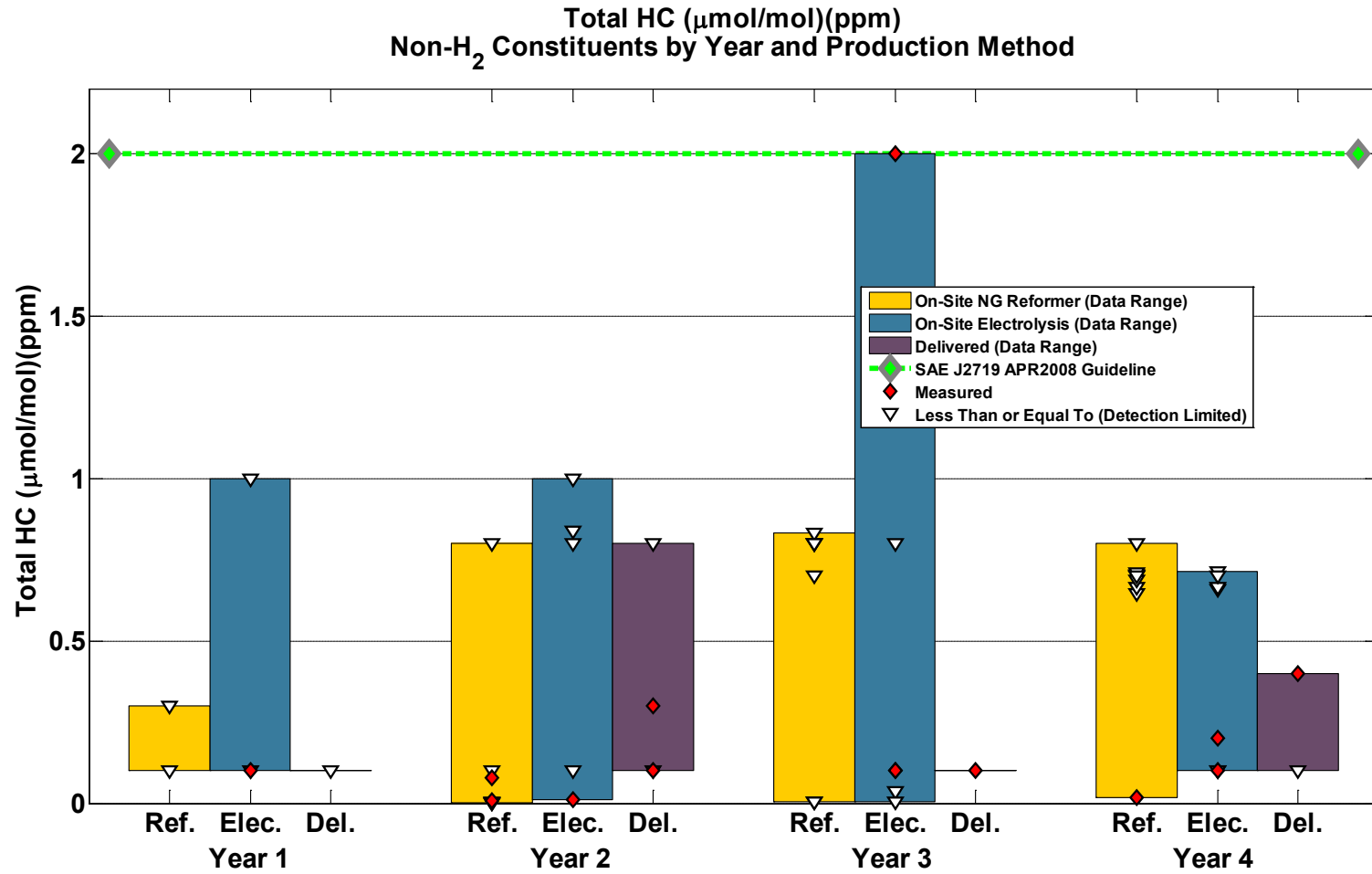

Data is from Learning Demonstration and California Fuel Cell Partnership testing
 Year 1 is 2005Q3-2006Q2, Year 2 is 2006Q3-2007Q2, Year 3 is 2007Q3-2008Q2, and Year 4 is 2008Q3-2009Q2

Created: Aug-31-09 4:40 PM

CDP#28 Supplemental: Hydrogen Constituents by Year and Production Method

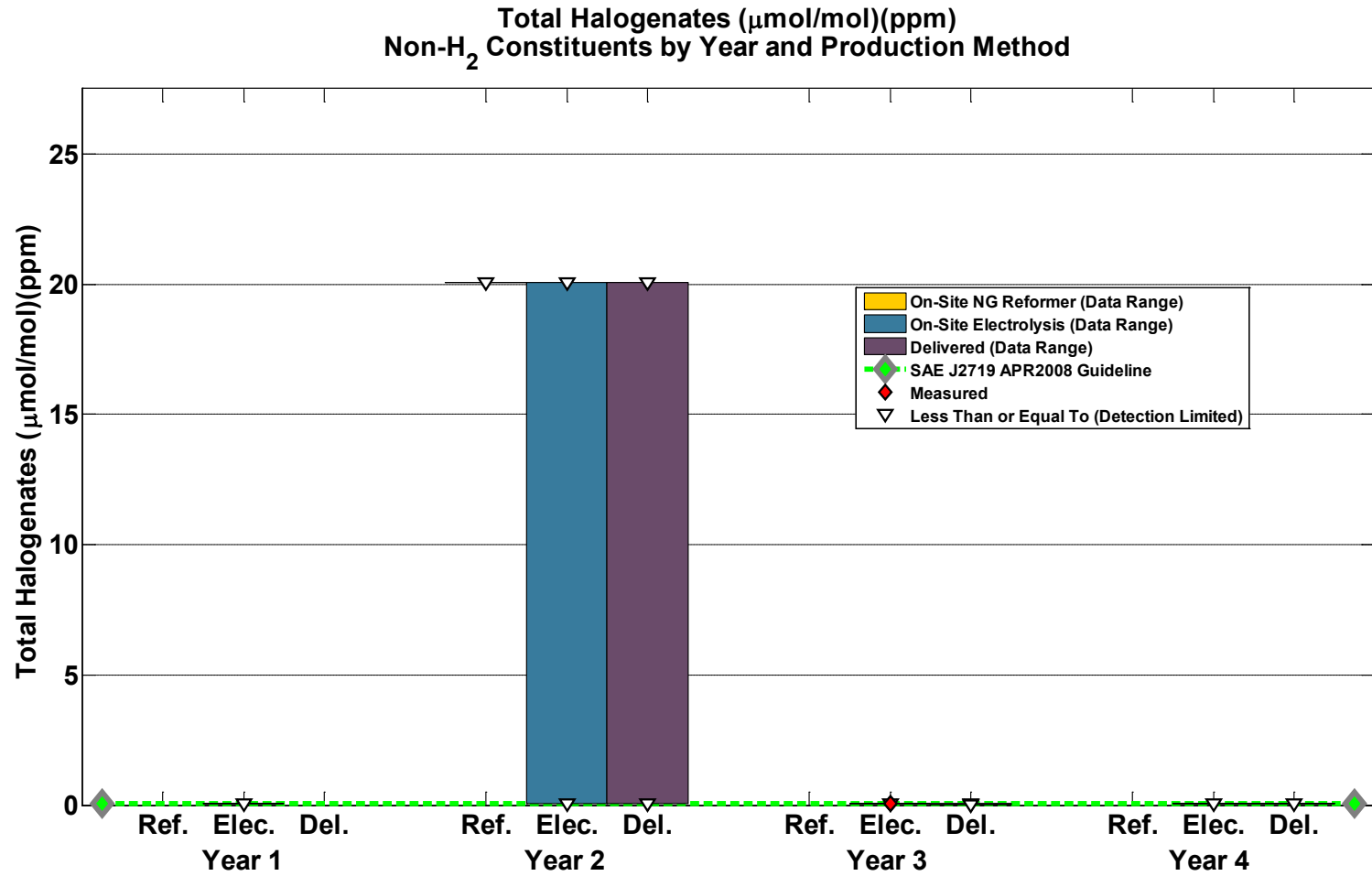

Data is from Learning Demonstration and California Fuel Cell Partnership testing
 Year 1 is 2005Q3-2006Q2, Year 2 is 2006Q3-2007Q2, Year 3 is 2007Q3-2008Q2, and Year 4 is 2008Q3-2009Q2

Created: Aug-31-09 4:40 PM

CDP#28 Supplemental: Hydrogen Constituents by Year and Production Method

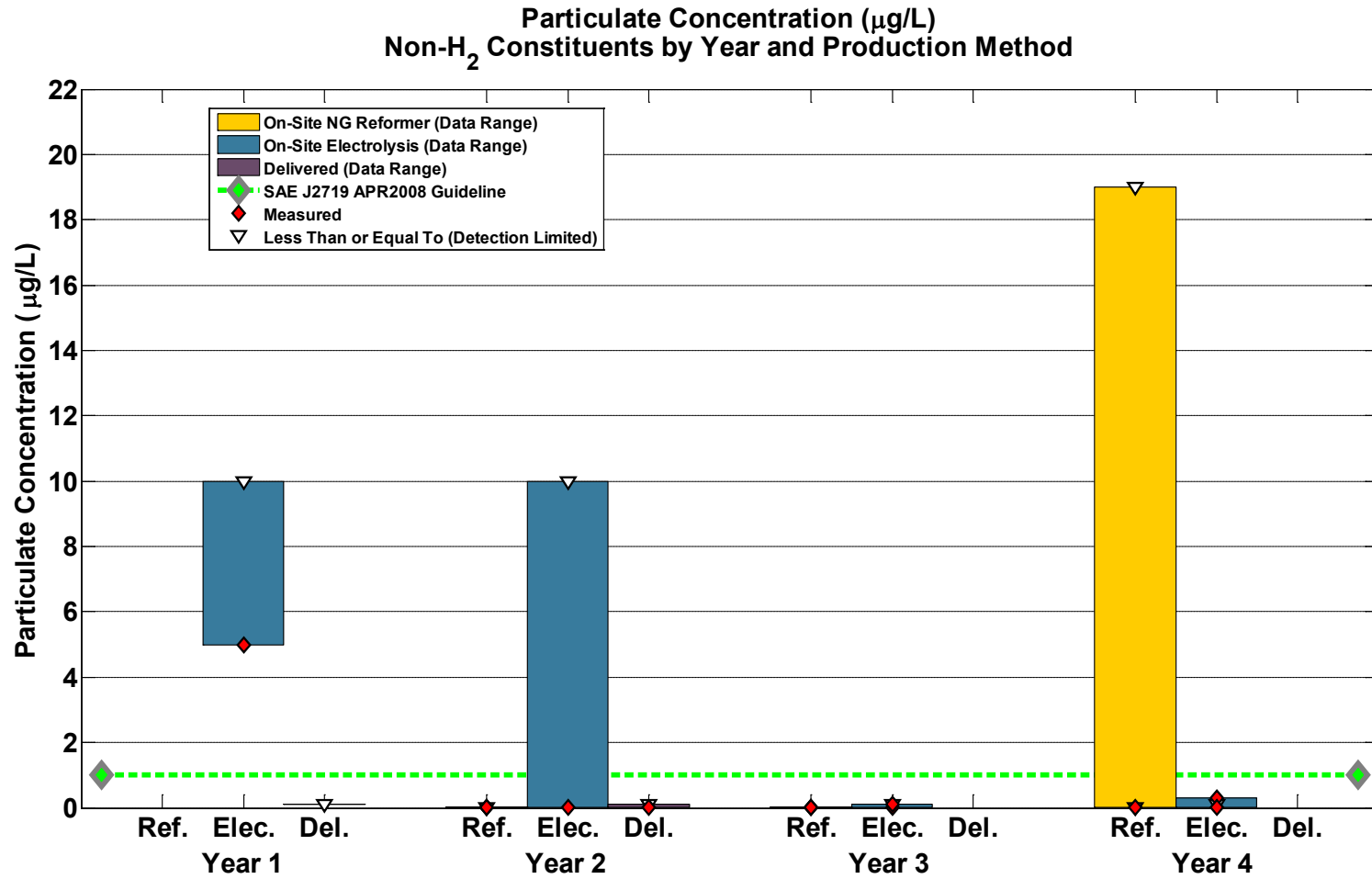

Data is from Learning Demonstration and California Fuel Cell Partnership testing
 Year 1 is 2005Q3-2006Q2, Year 2 is 2006Q3-2007Q2, Year 3 is 2007Q3-2008Q2, and Year 4 is 2008Q3-2009Q2

Created: Aug-31-09 4:41 PM

CDP#28 Supplemental: Hydrogen Constituents by Year and Production Method

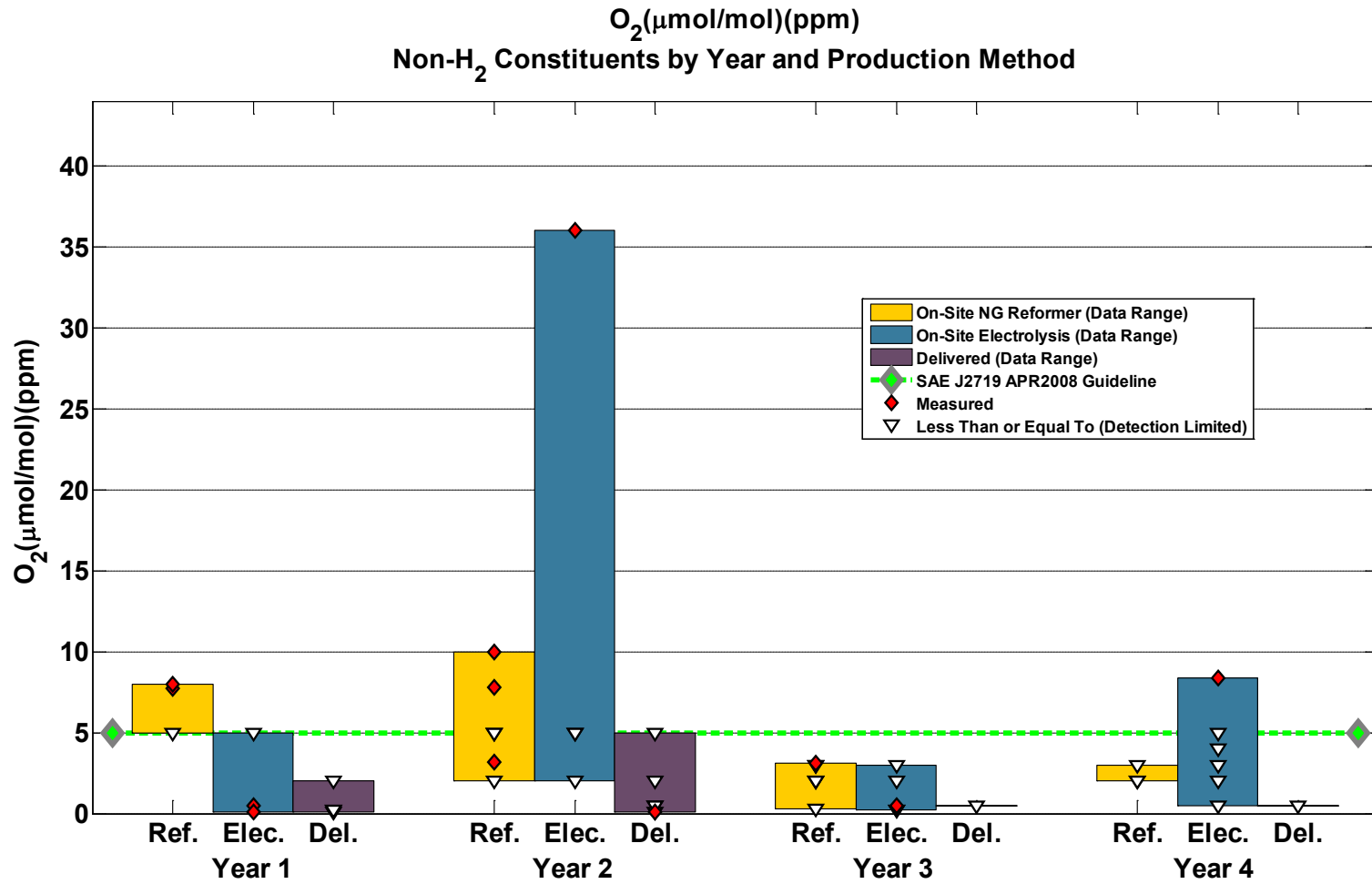

Data is from Learning Demonstration and California Fuel Cell Partnership testing
 Year 1 is 2005Q3-2006Q2, Year 2 is 2006Q3-2007Q2, Year 3 is 2007Q3-2008Q2, and Year 4 is 2008Q3-2009Q2

Created: Aug-31-09 4:40 PM

CDP#28 Supplemental: Hydrogen Constituents by Year and Production Method

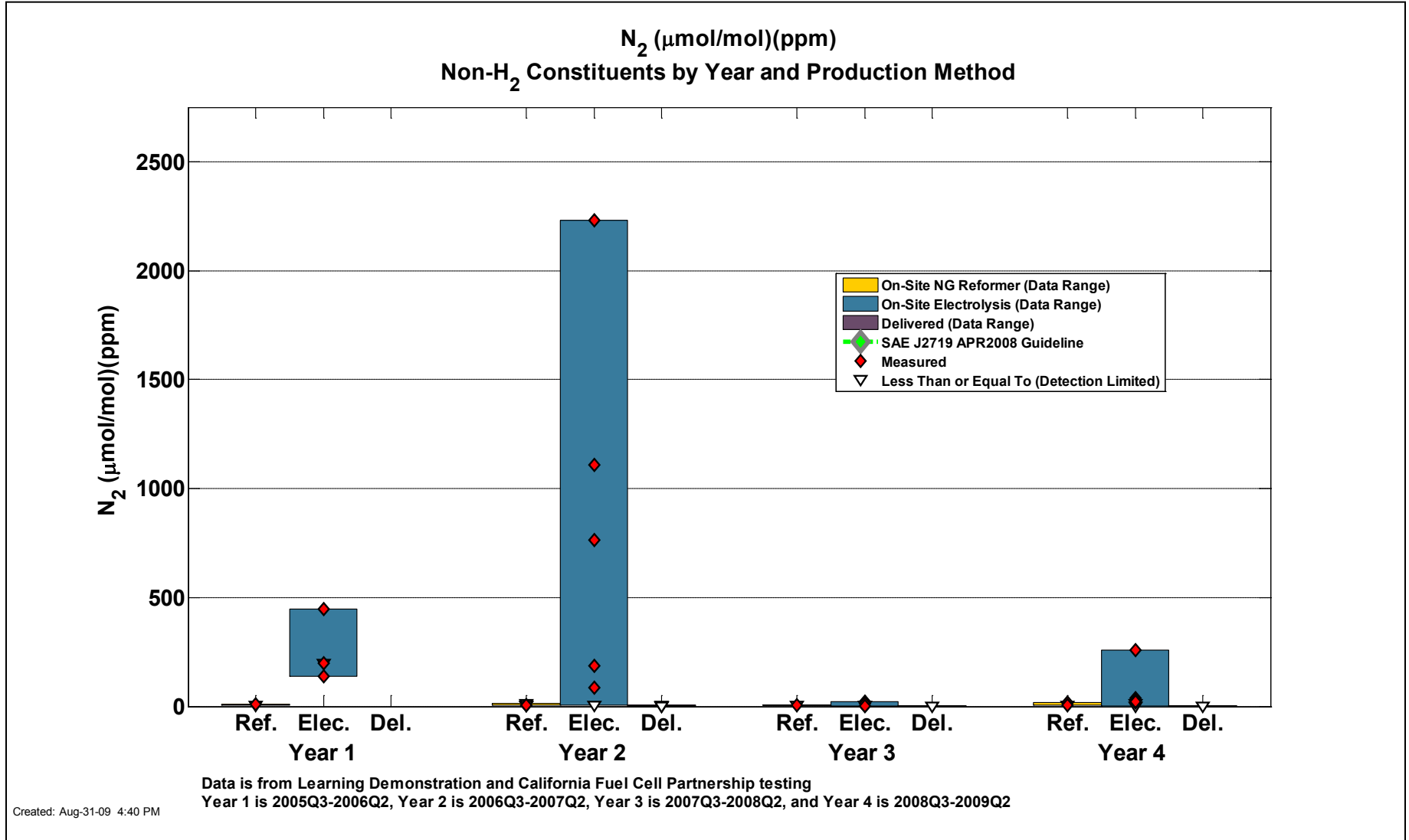

CDP#28 Supplemental: Hydrogen Constituents by Year and Production Method

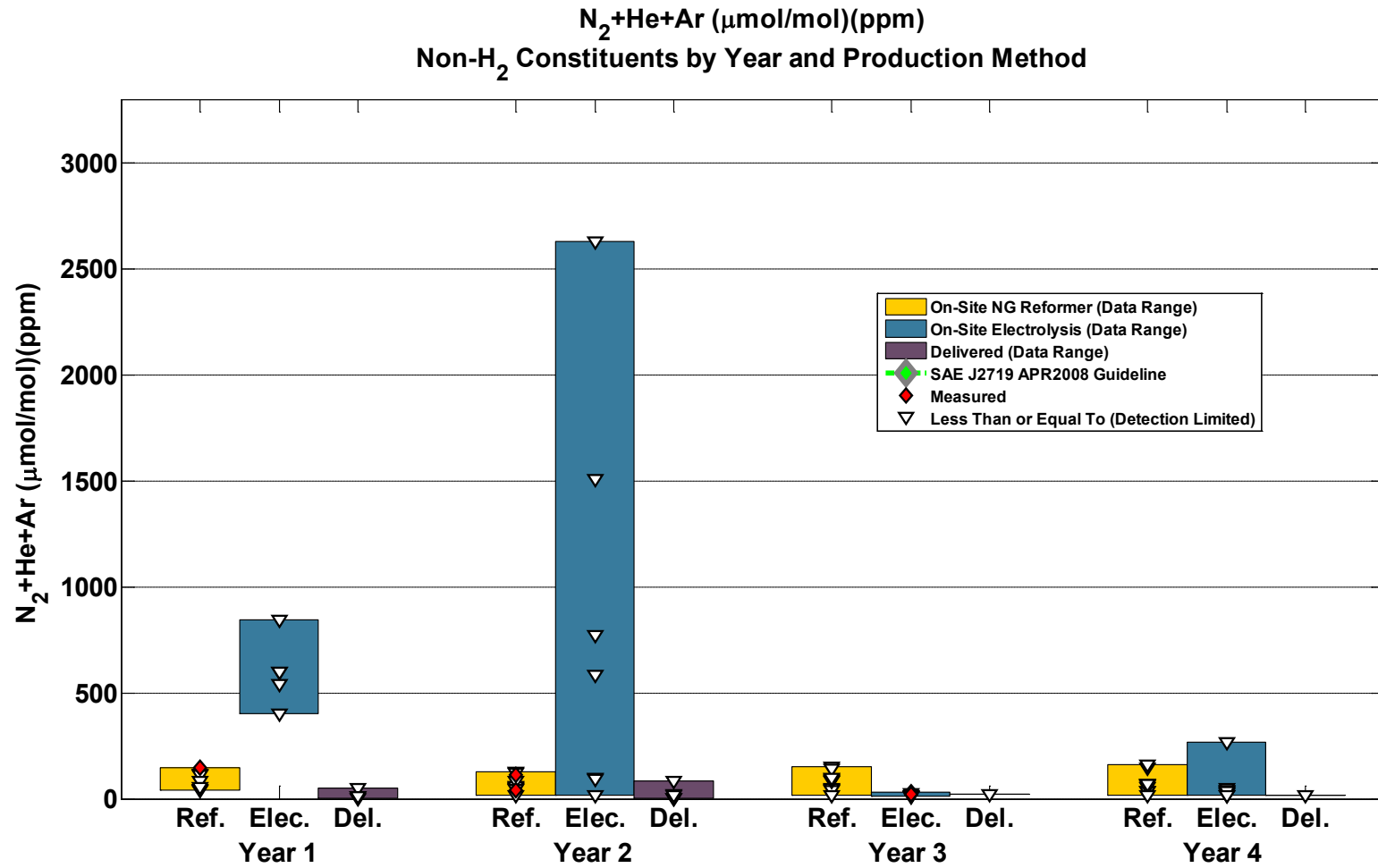

Data is from Learning Demonstration and California Fuel Cell Partnership testing
 Year 1 is 2005Q3-2006Q2, Year 2 is 2006Q3-2007Q2, Year 3 is 2007Q3-2008Q2, and Year 4 is 2008Q3-2009Q2

Created: Aug-31-09 4:40 PM

CDP#28 Supplemental: Hydrogen Constituents by Year and Production Method

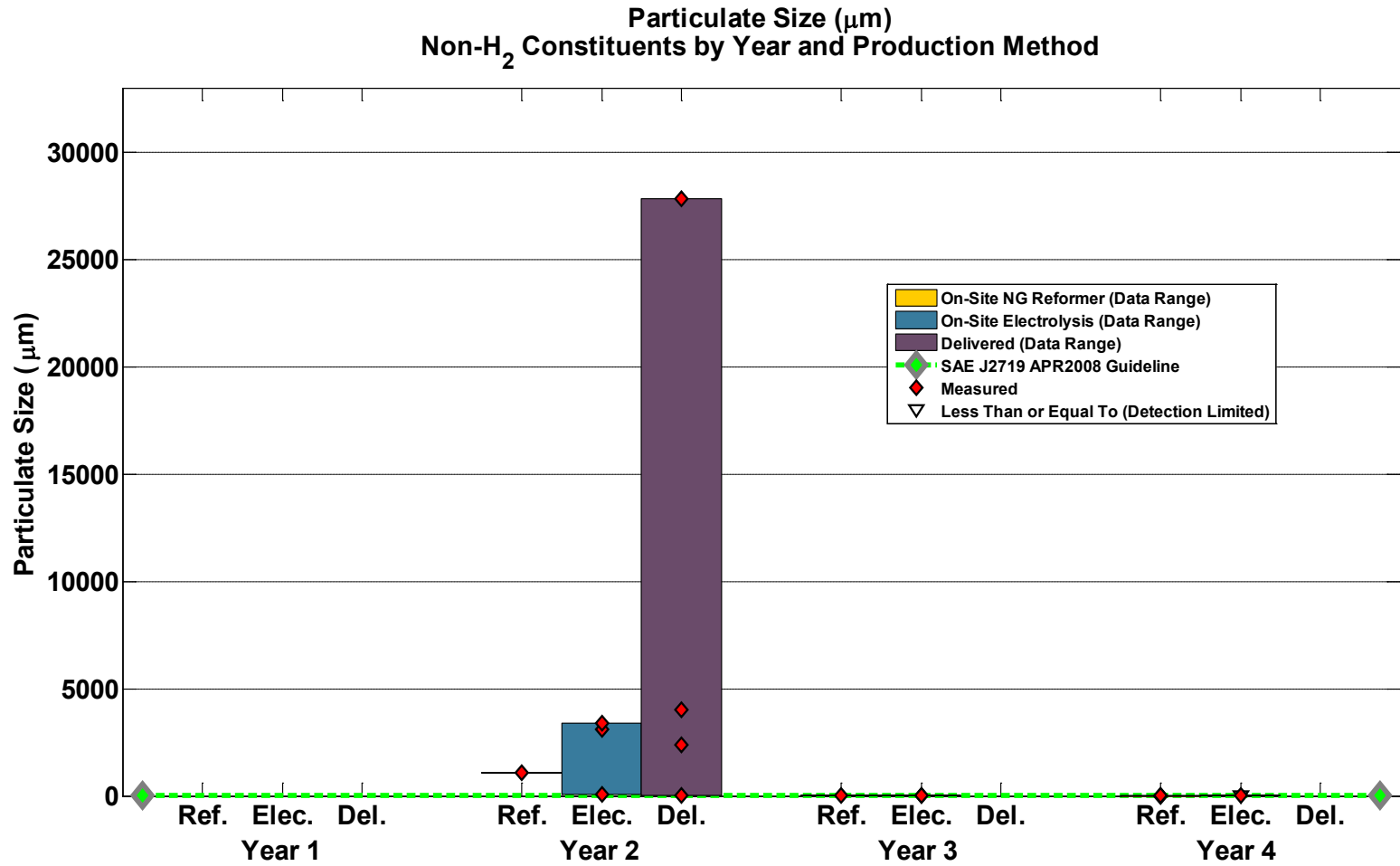

Data is from Learning Demonstration and California Fuel Cell Partnership testing
 Year 1 is 2005Q3-2006Q2, Year 2 is 2006Q3-2007Q2, Year 3 is 2007Q3-2008Q2, and Year 4 is 2008Q3-2009Q2

Created: Aug-31-09 4:41 PM

CDP#28 Supplemental: Hydrogen Constituents by Year and Production Method

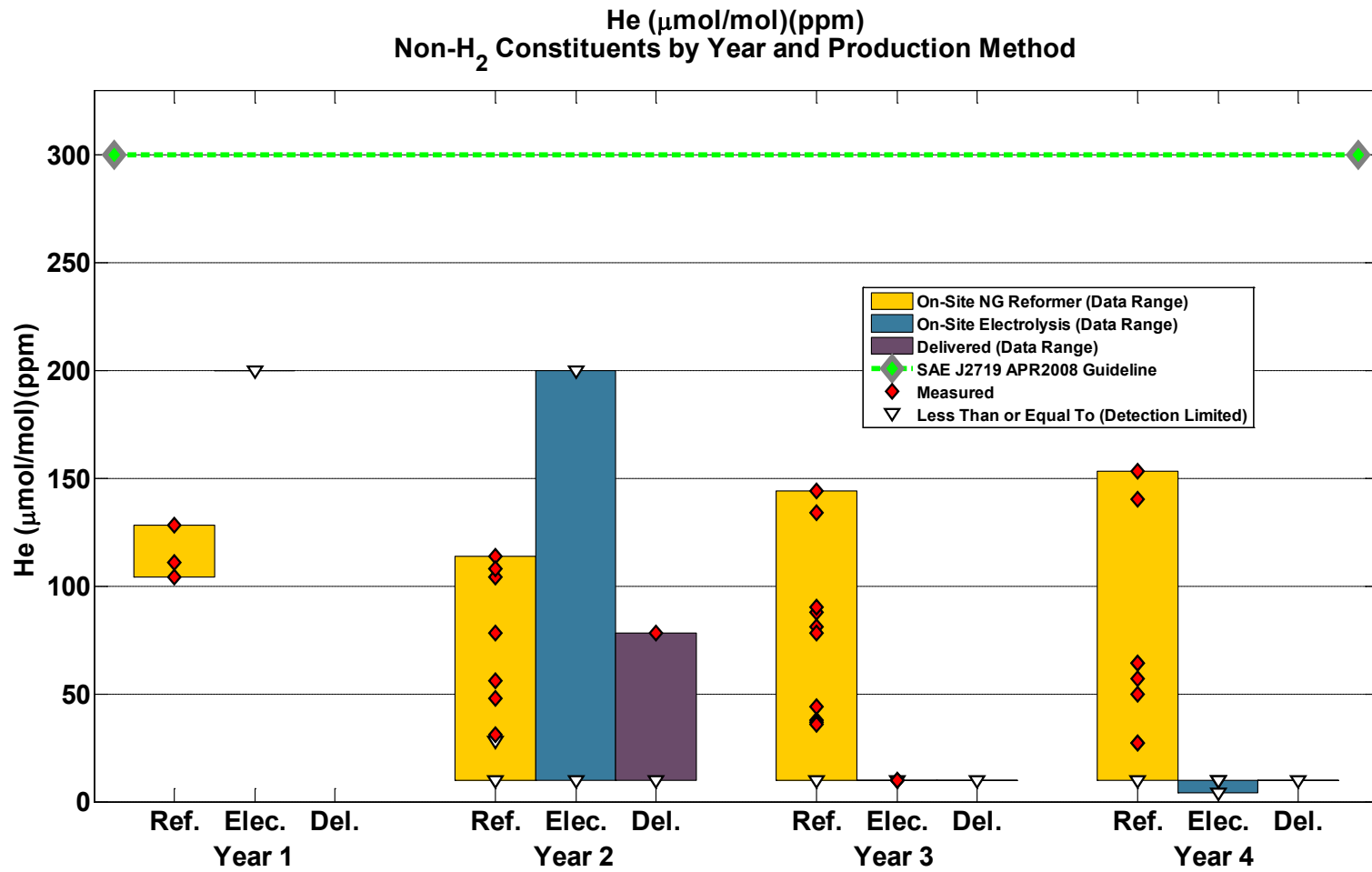

Data is from Learning Demonstration and California Fuel Cell Partnership testing
 Year 1 is 2005Q3-2006Q2, Year 2 is 2006Q3-2007Q2, Year 3 is 2007Q3-2008Q2, and Year 4 is 2008Q3-2009Q2

Created: Aug-31-09 4:40 PM

CDP#28 Supplemental: Hydrogen Constituents by Year and Production Method

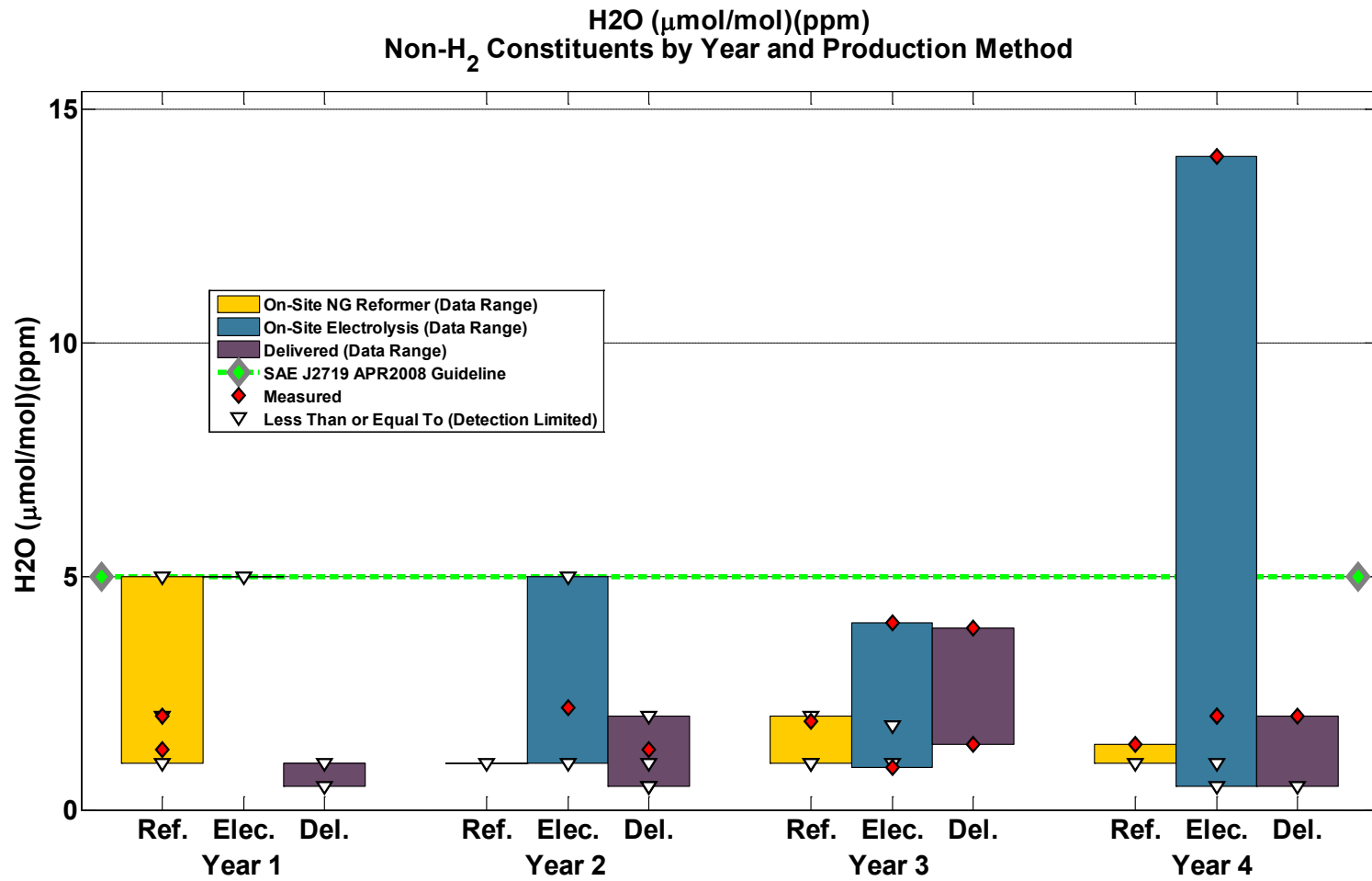

Data is from Learning Demonstration and California Fuel Cell Partnership testing
 Year 1 is 2005Q3-2006Q2, Year 2 is 2006Q3-2007Q2, Year 3 is 2007Q3-2008Q2, and Year 4 is 2008Q3-2009Q2

Created: Aug-31-09 4:40 PM

CDP#28 Supplemental: Hydrogen Constituents by Year and Production Method

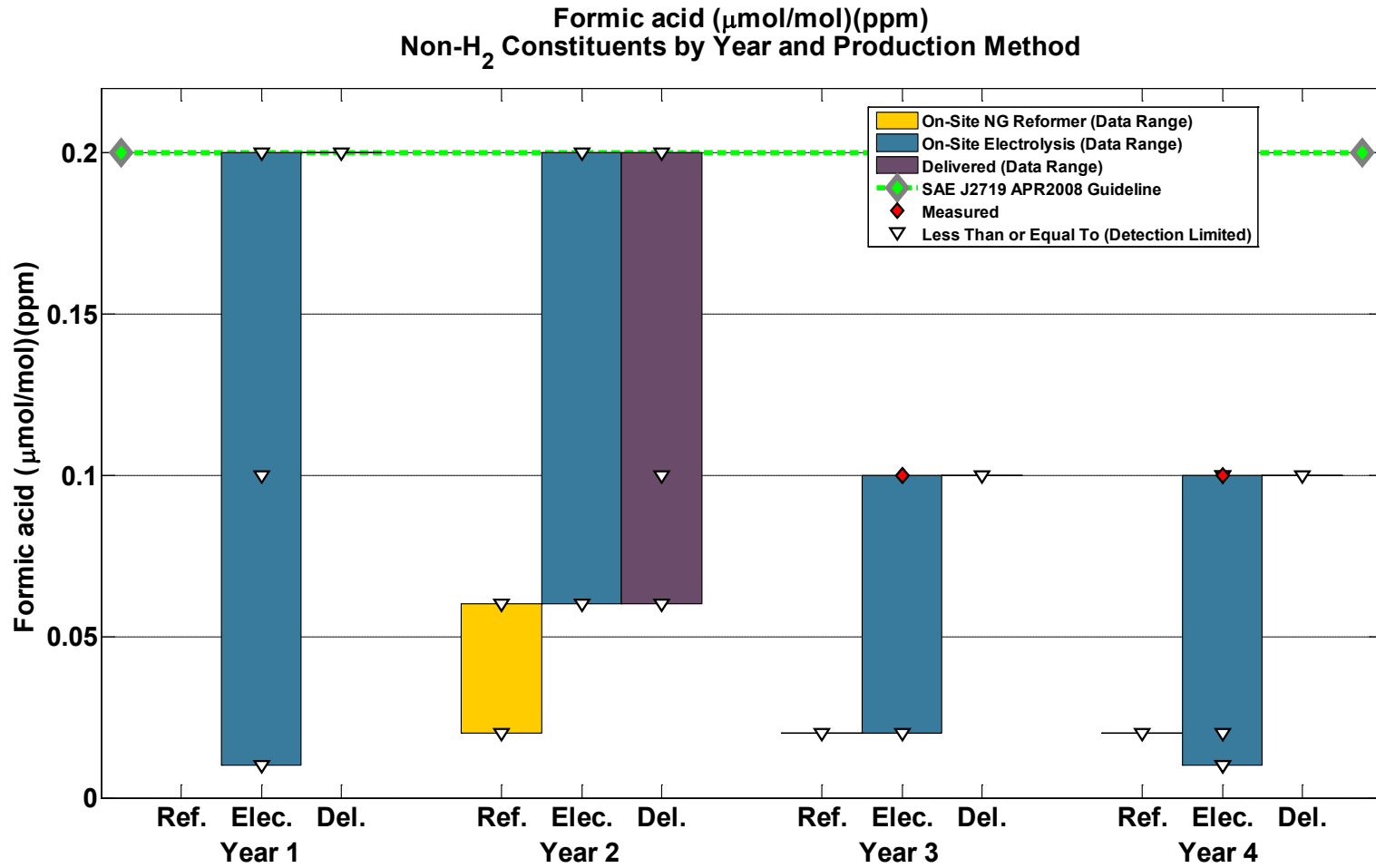

Data is from Learning Demonstration and California Fuel Cell Partnership testing
 Year 1 is 2005Q3-2006Q2, Year 2 is 2006Q3-2007Q2, Year 3 is 2007Q3-2008Q2, and Year 4 is 2008Q3-2009Q2

Created: Aug-31-09 4:40 PM

CDP#28 Supplemental: Hydrogen Constituents by Year and Production Method

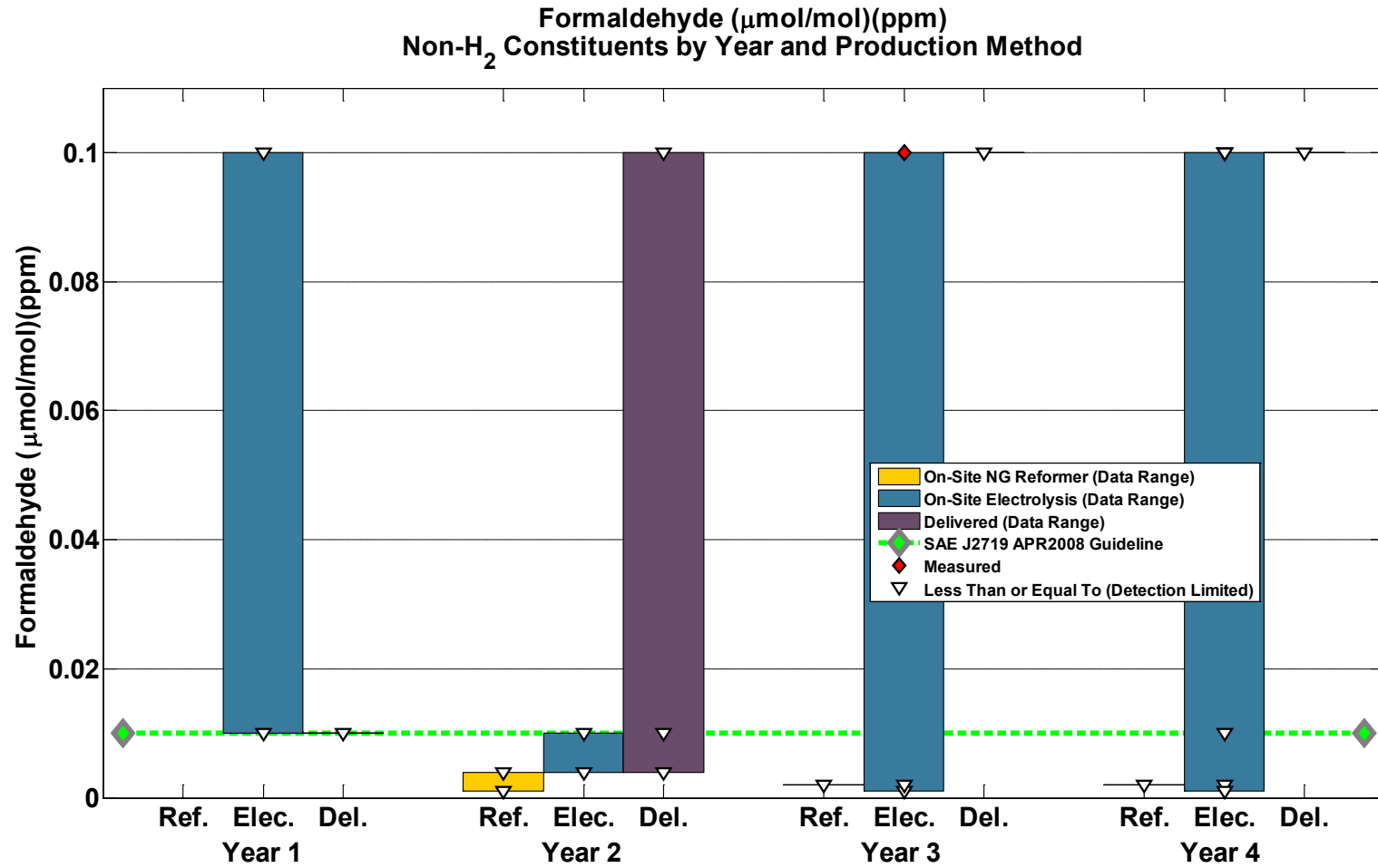

Data is from Learning Demonstration and California Fuel Cell Partnership testing
 Year 1 is 2005Q3-2006Q2, Year 2 is 2006Q3-2007Q2, Year 3 is 2007Q3-2008Q2, and Year 4 is 2008Q3-2009Q2

Created: Aug-31-09 4:40 PM

CDP#28 Supplemental: Hydrogen Constituents by Year and Production Method

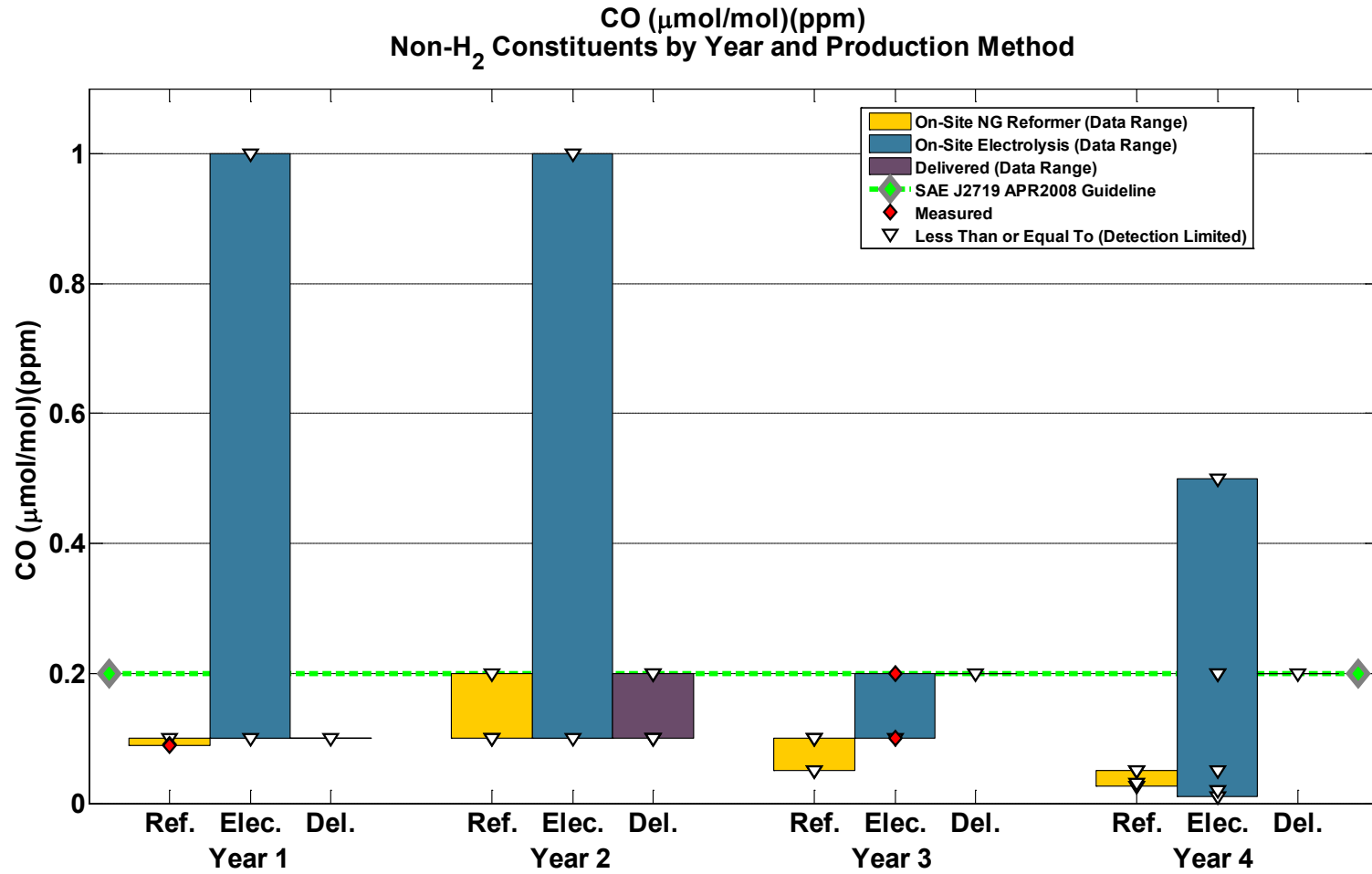

Data is from Learning Demonstration and California Fuel Cell Partnership testing
Year 1 is 2005Q3-2006Q2, Year 2 is 2006Q3-2007Q2, Year 3 is 2007Q3-2008Q2, and Year 4 is 2008Q3-2009Q2

Created: Aug-31-09 4:40 PM

CDP#28 Supplemental: Hydrogen Constituents by Year and Production Method

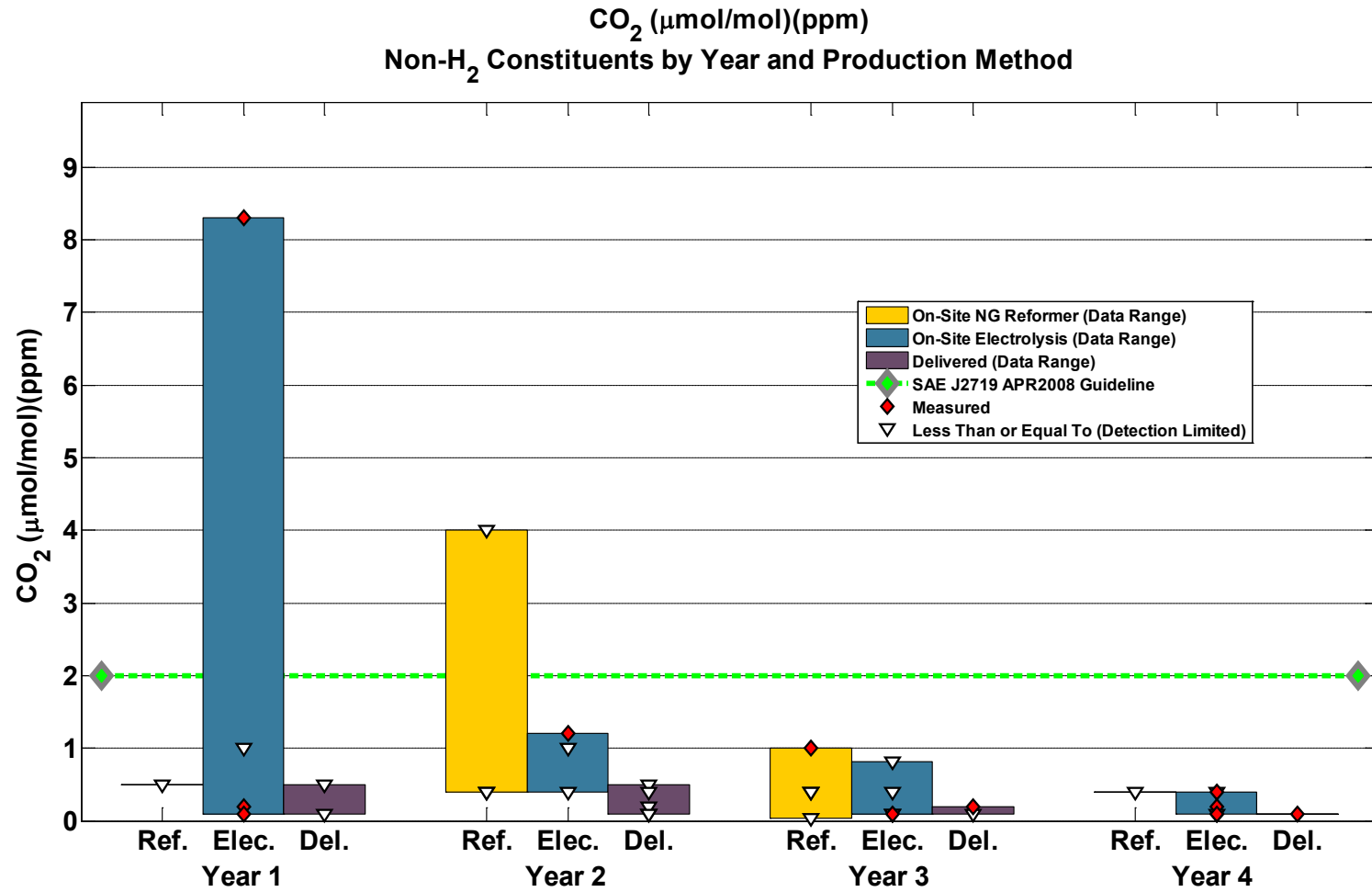

Data is from Learning Demonstration and California Fuel Cell Partnership testing
 Year 1 is 2005Q3-2006Q2, Year 2 is 2006Q3-2007Q2, Year 3 is 2007Q3-2008Q2, and Year 4 is 2008Q3-2009Q2

Created: Aug-31-09 4:40 PM

CDP#28 Supplemental: Hydrogen Constituents by Year and Production Method

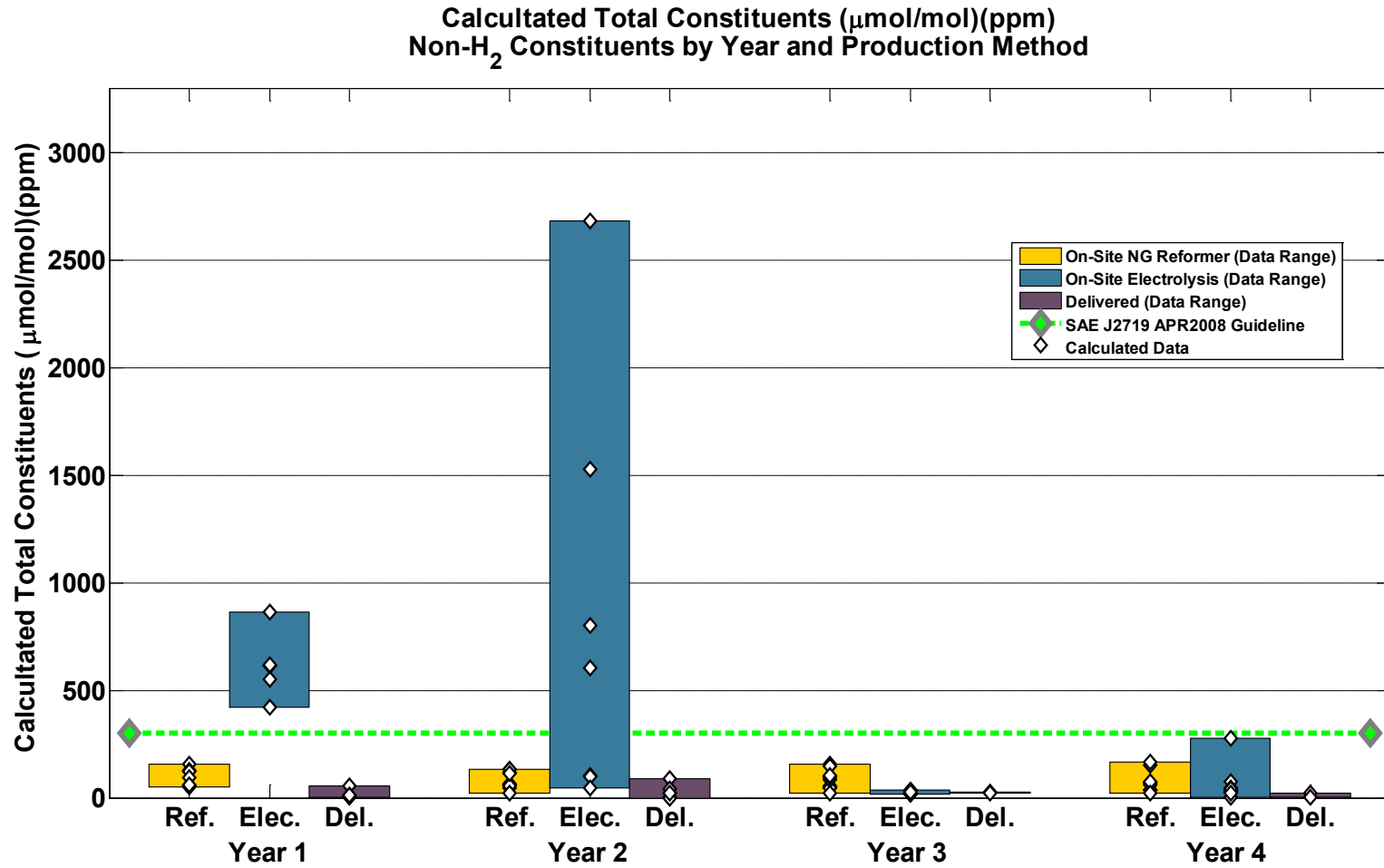

Data is from Learning Demonstration and California Fuel Cell Partnership testing
 Year 1 is 2005Q3-2006Q2, Year 2 is 2006Q3-2007Q2, Year 3 is 2007Q3-2008Q2, and Year 4 is 2008Q3-2009Q2

Created: Aug-31-09 4:40 PM

CDP#28 Supplemental: Hydrogen Constituents by Year and Production Method

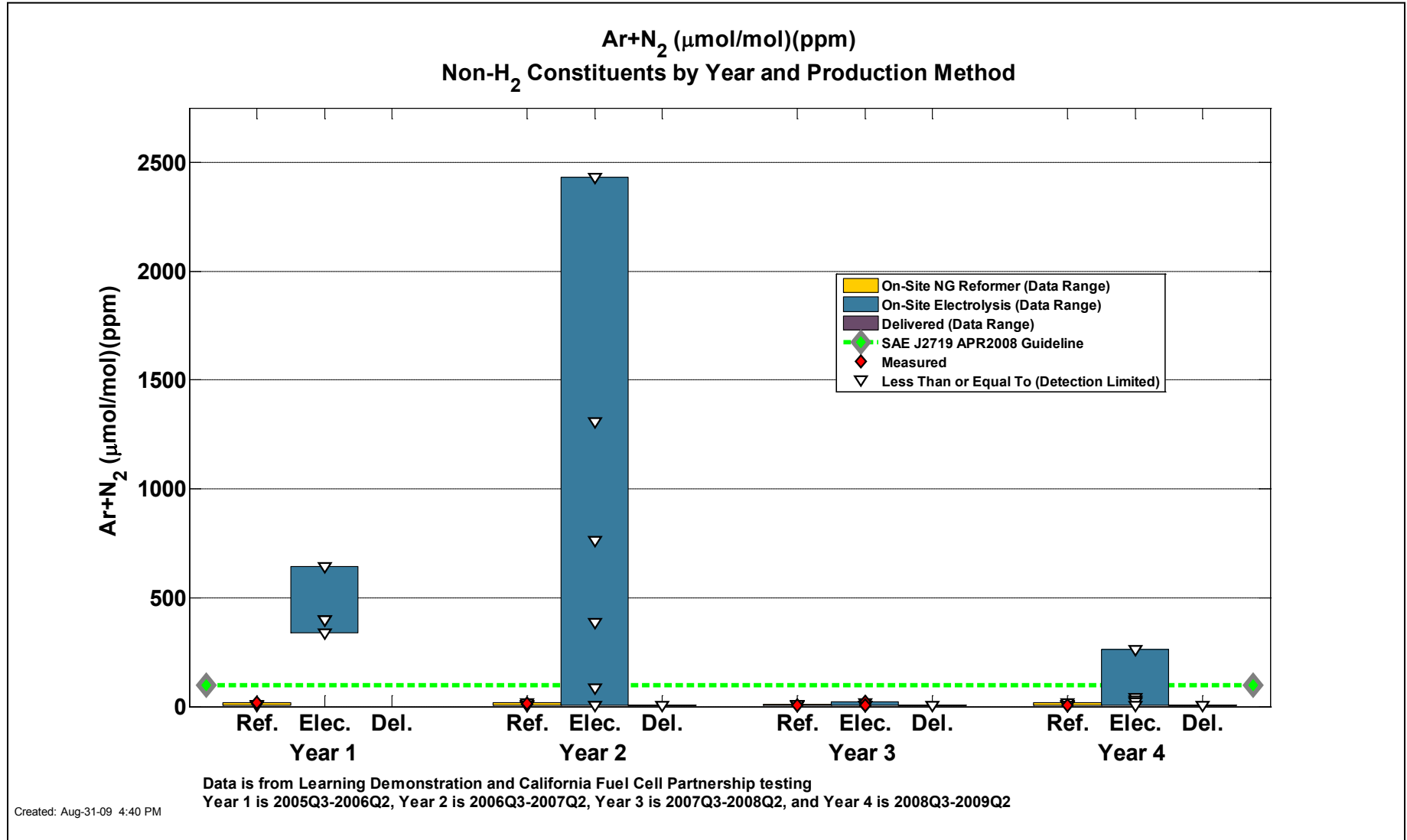

CDP#28 Supplemental: Hydrogen Constituents by Year and Production Method

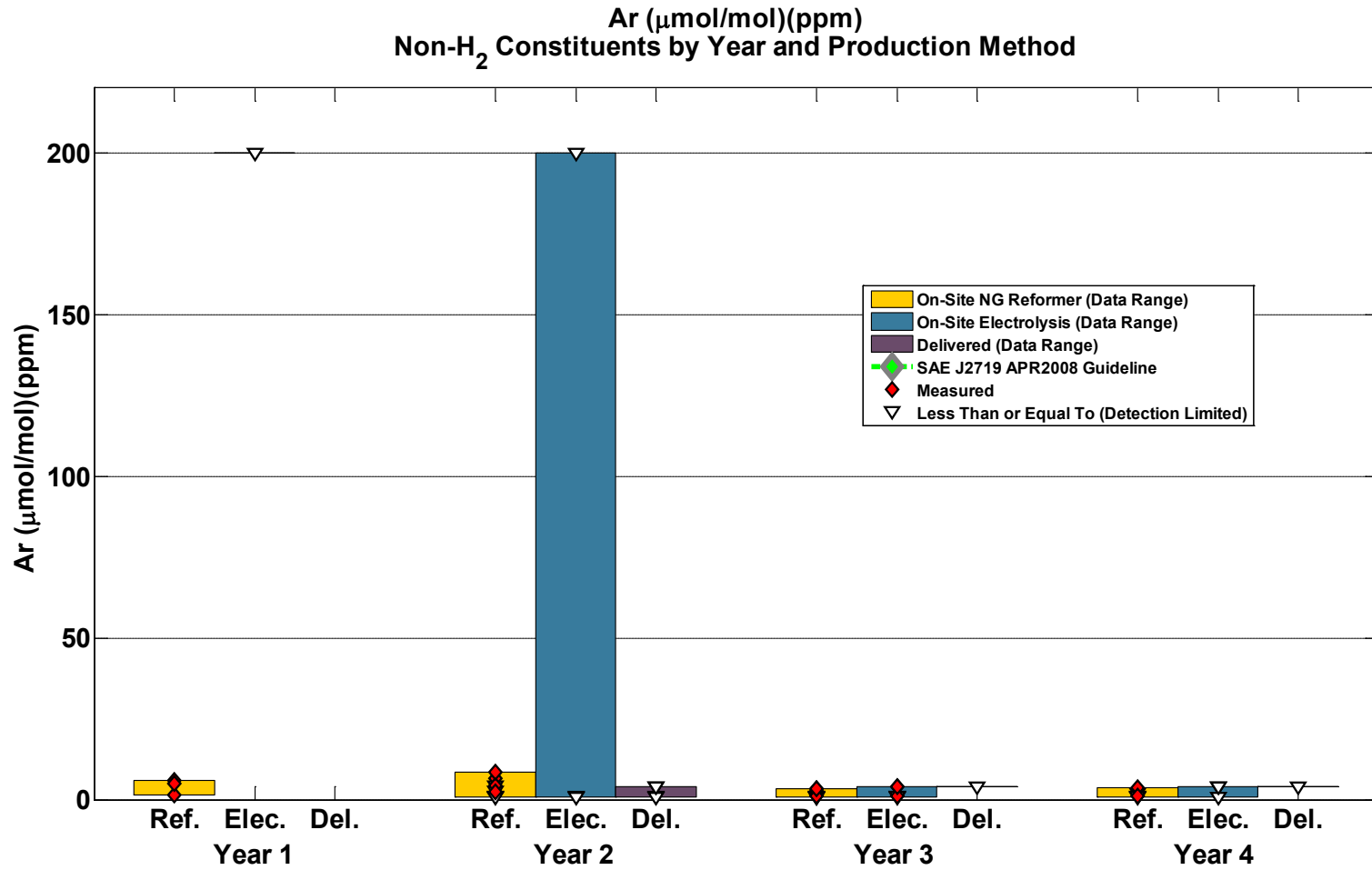

Data is from Learning Demonstration and California Fuel Cell Partnership testing
 Year 1 is 2005Q3-2006Q2, Year 2 is 2006Q3-2007Q2, Year 3 is 2007Q3-2008Q2, and Year 4 is 2008Q3-2009Q2

Created: Aug-31-09 4:40 PM

CDP#28 Supplemental: Hydrogen Constituents by Year and Production Method

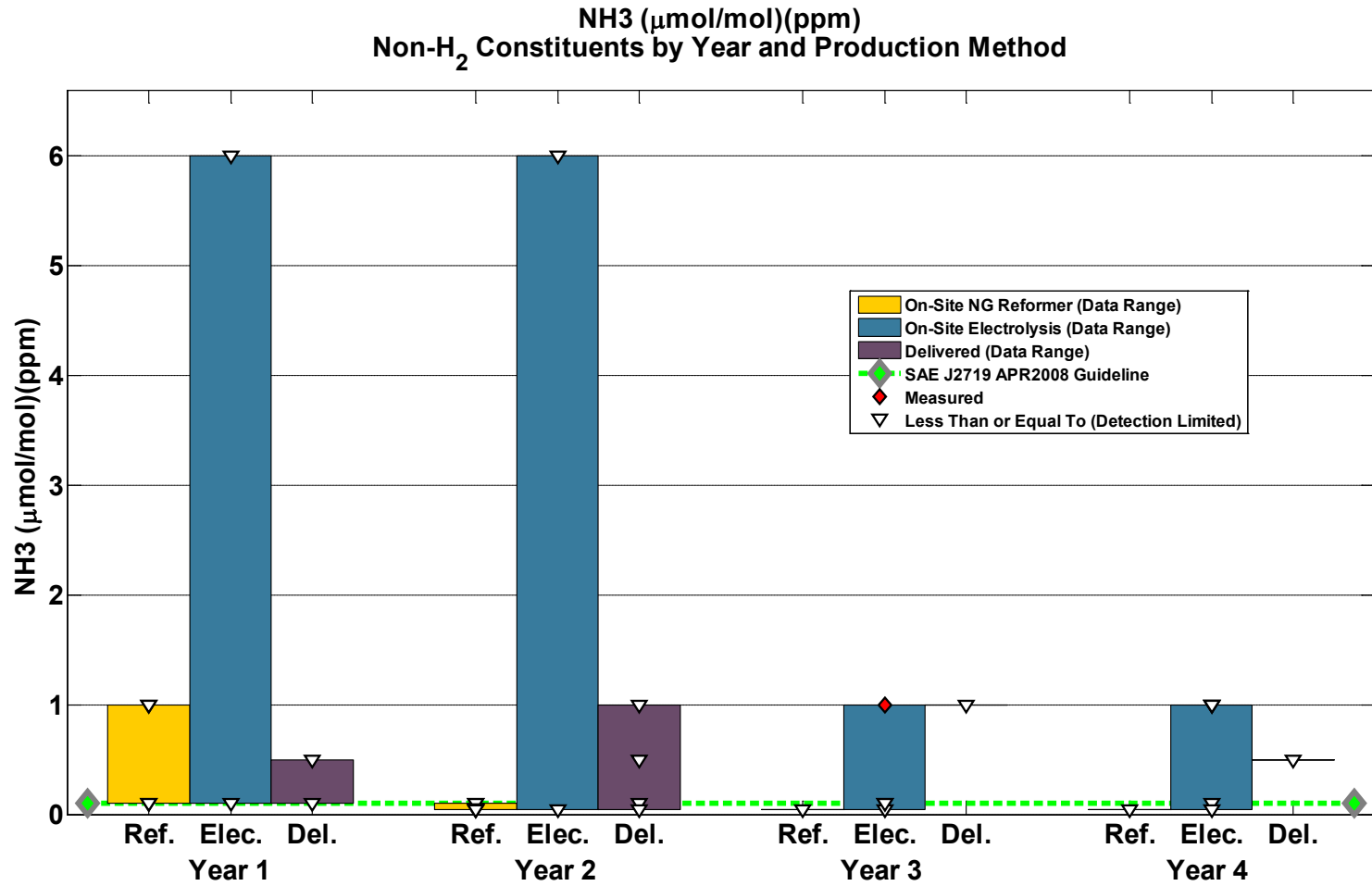

Data is from Learning Demonstration and California Fuel Cell Partnership testing
 Year 1 is 2005Q3-2006Q2, Year 2 is 2006Q3-2007Q2, Year 3 is 2007Q3-2008Q2, and Year 4 is 2008Q3-2009Q2

Created: Aug-31-09 4:40 PM

CDP#29: Fueling Rates Communication and Non-Communication Fills

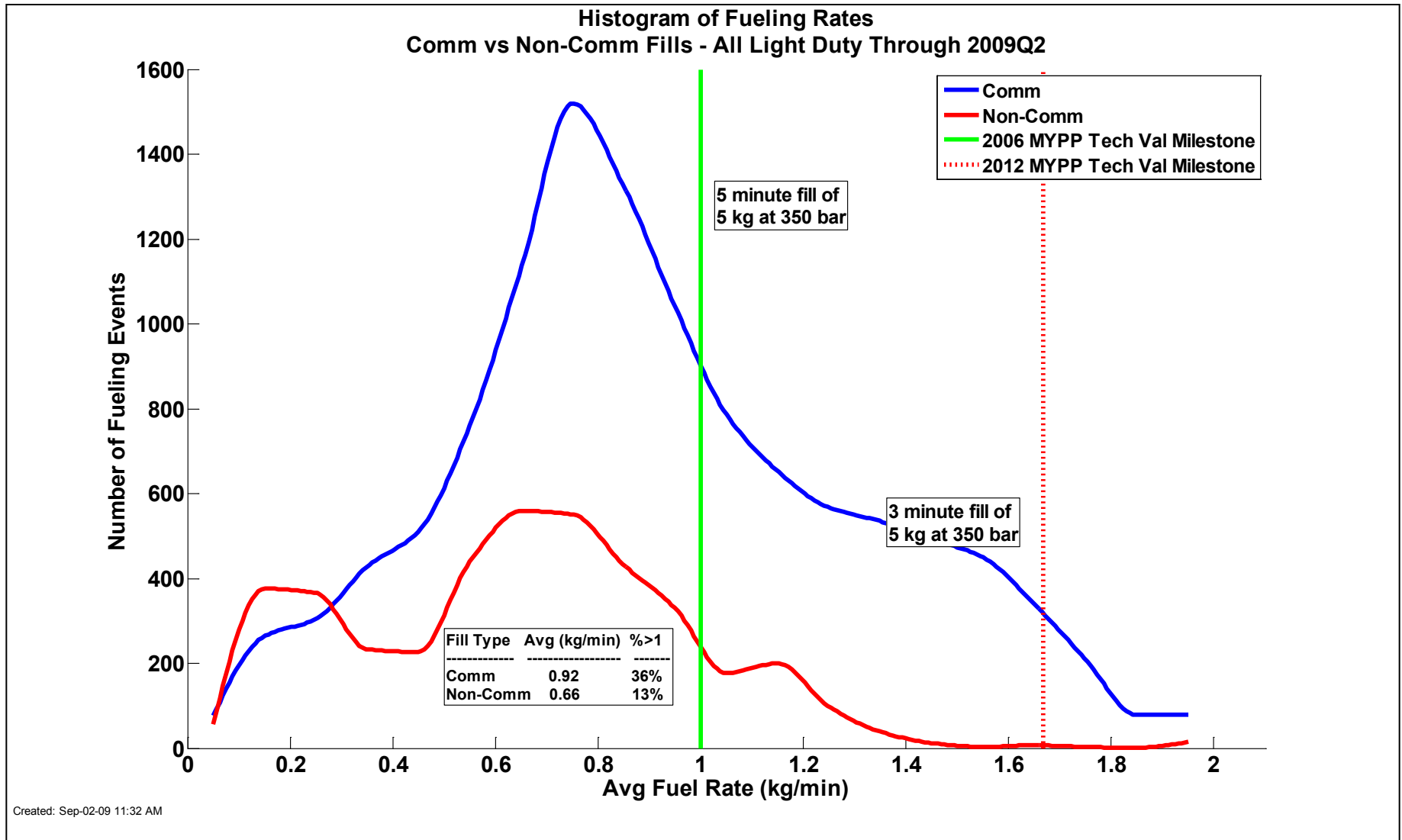

CDP#30: Infrastructure Maintenance

Maintenance: Average Labor Hours Per Station Since Inception Through 2009 Q2

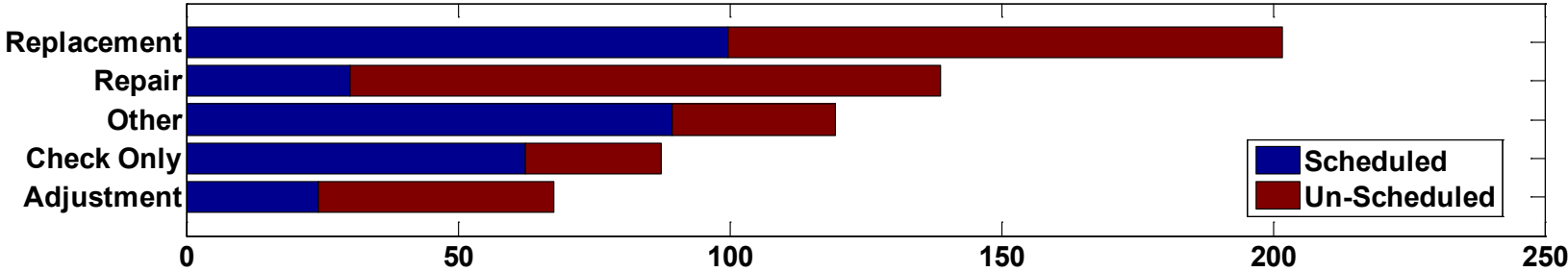

Maintenance: Average Number of Events Per Station Since Inception

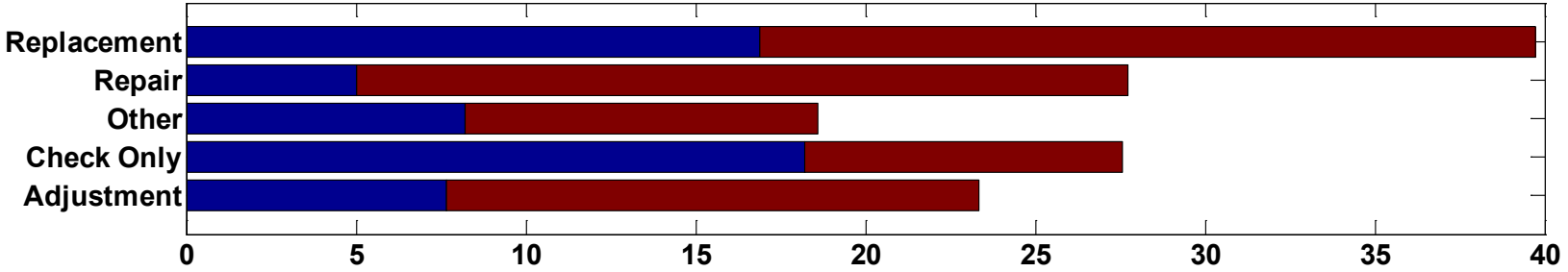

Comparison of Scheduled/Un-Scheduled Maintenance

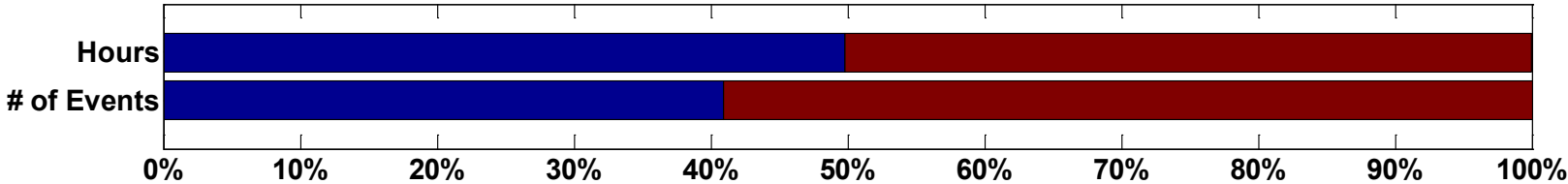

Created: Aug-17-09 12:25 PM

CDP#31: Number of Online Stations

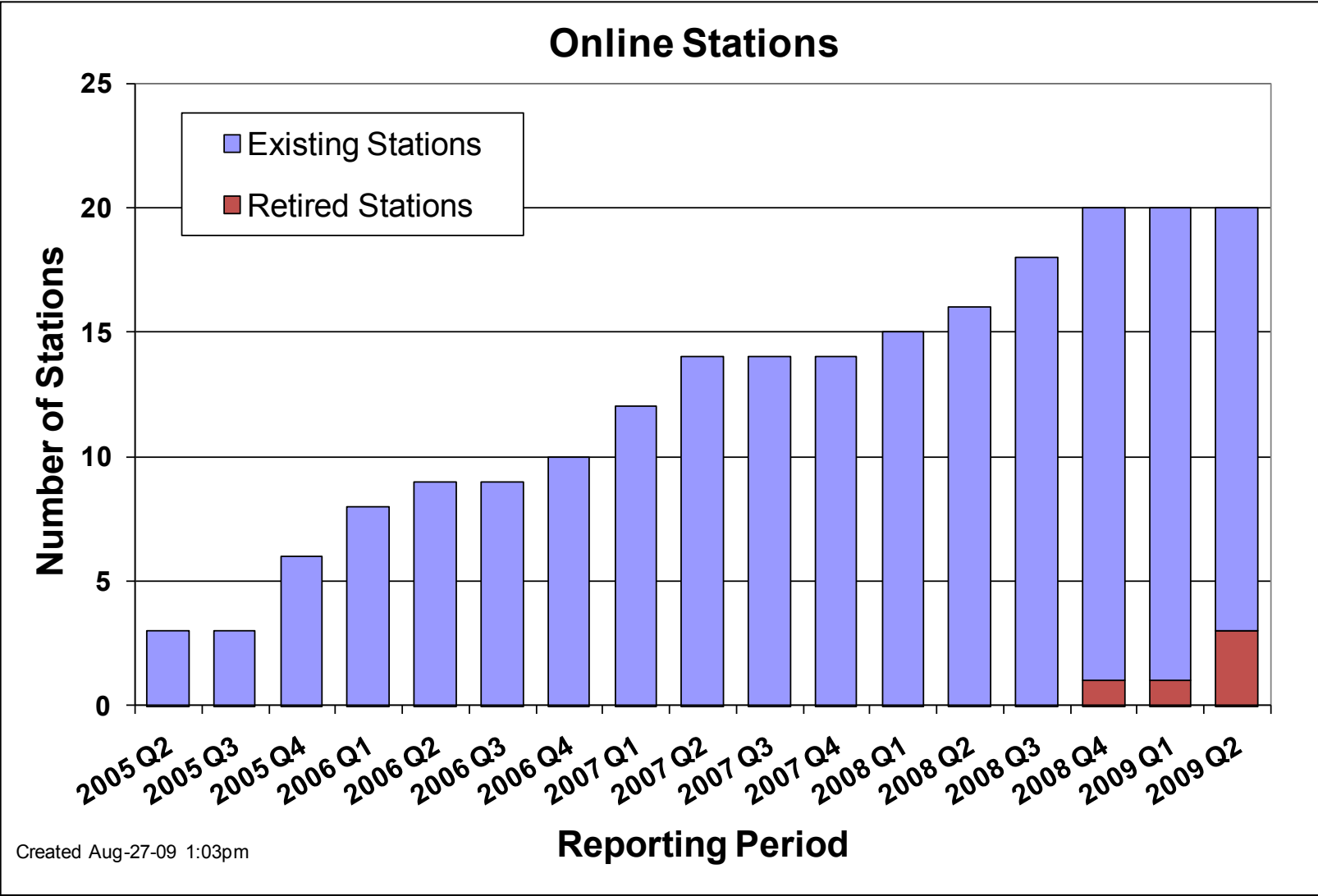

CDP#32: Infrastructure Hydrogen Production Methods

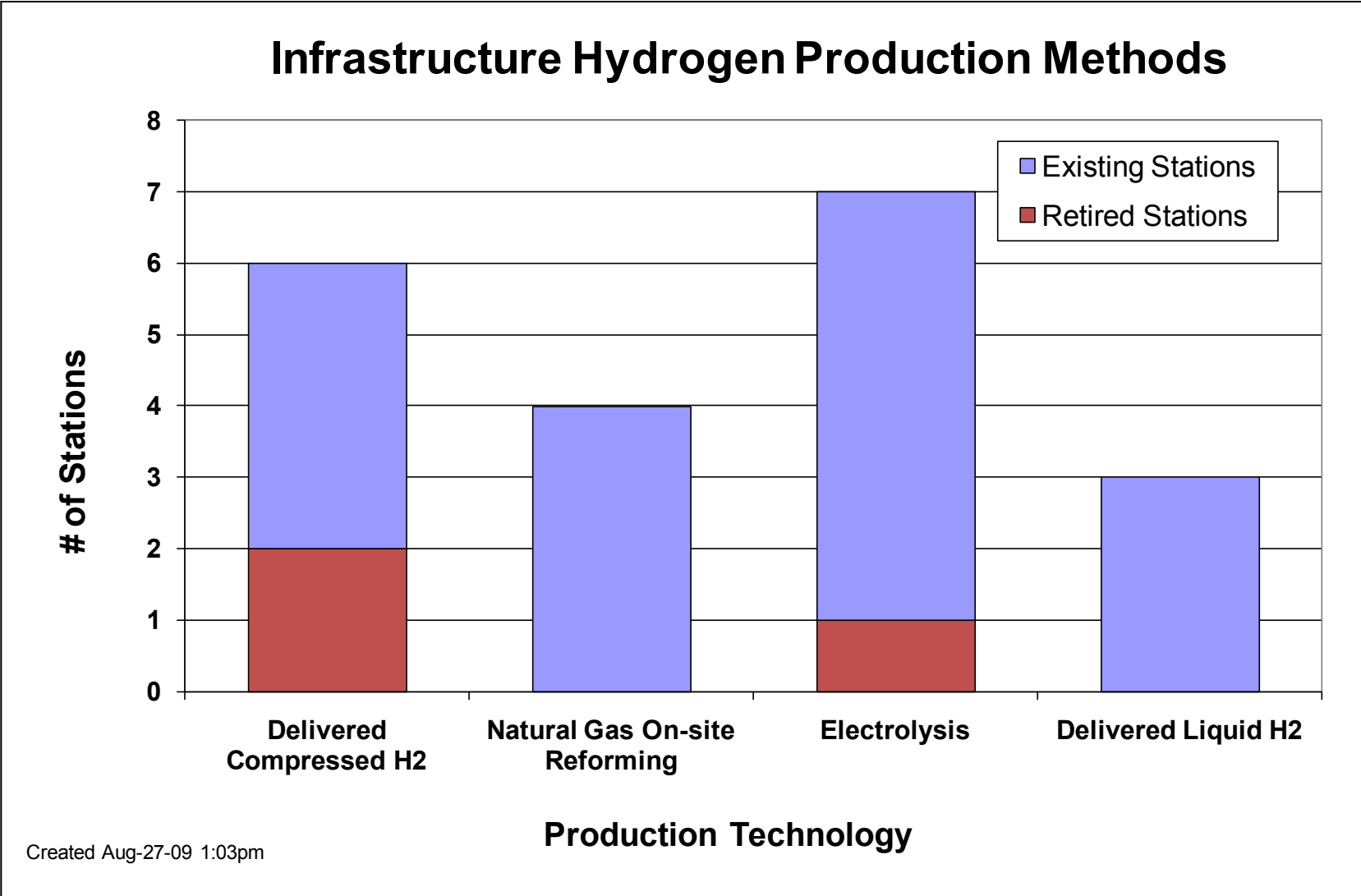

CDP#33: Percentage of Theoretical Range Traveled Between Refuelings

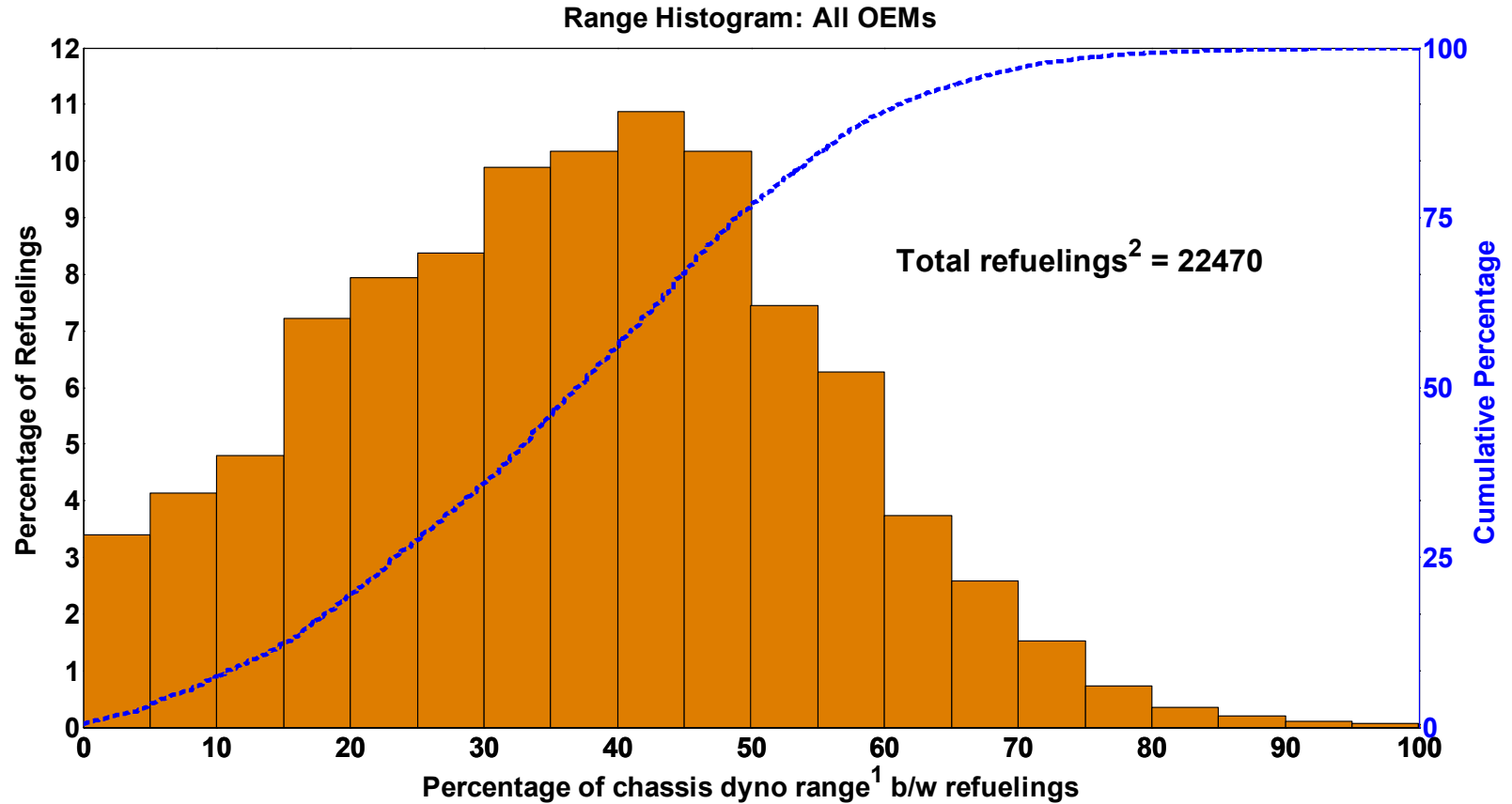

1. Range calculated using the combined City/Hwy fuel economy from dyno testing (not EPA adjusted) and usable fuel on board.

2. Some refueling events are not detected/reported due to data noise or incompleteness.

Created: Aug-26-09 9:40 AM

CDP#34: Effective Vehicle Range

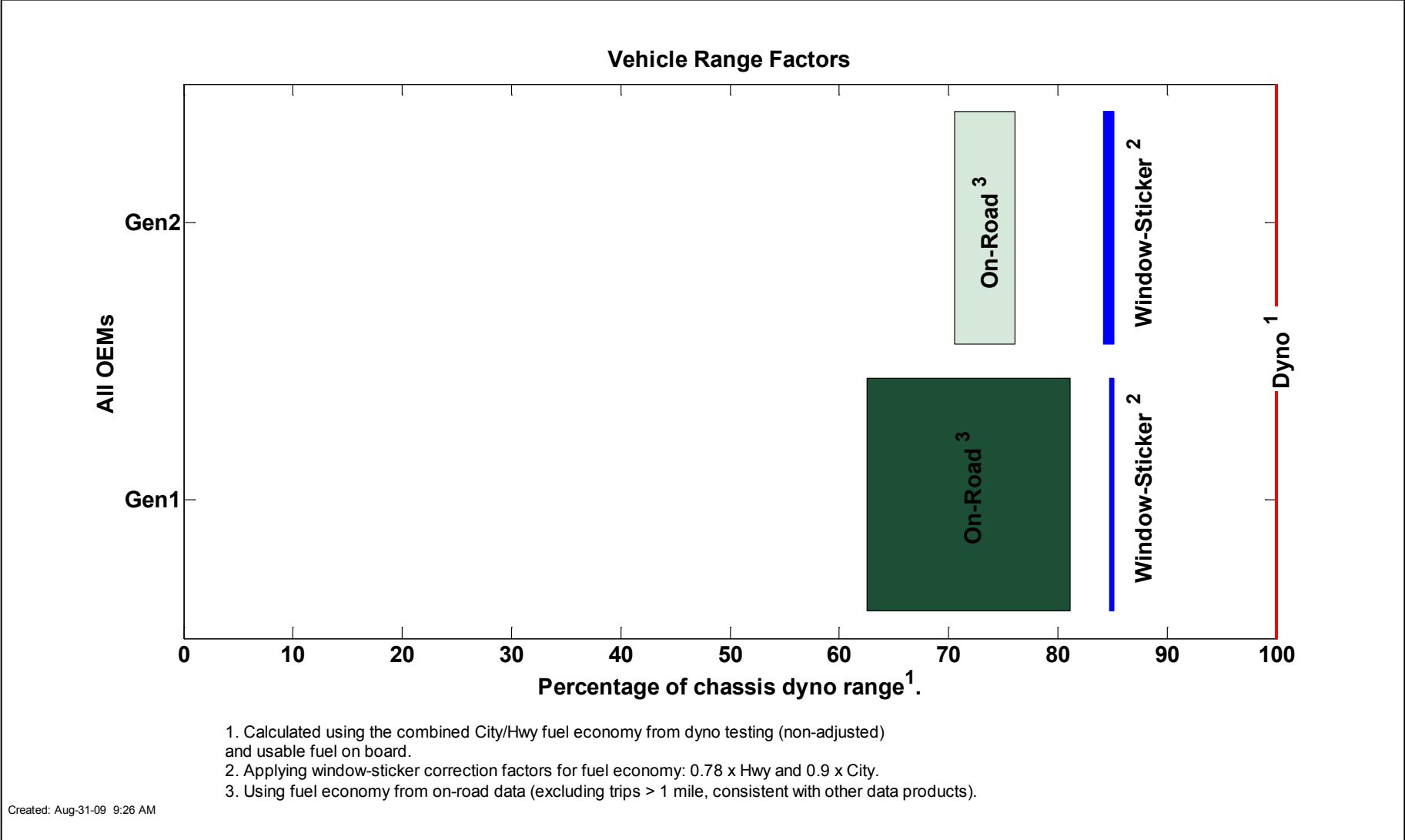

CDP#35: Average Refuelings Between Infrastructure Safety Reports

Infrastructure Safety Trend and Number of Stations Through 2009 Q2

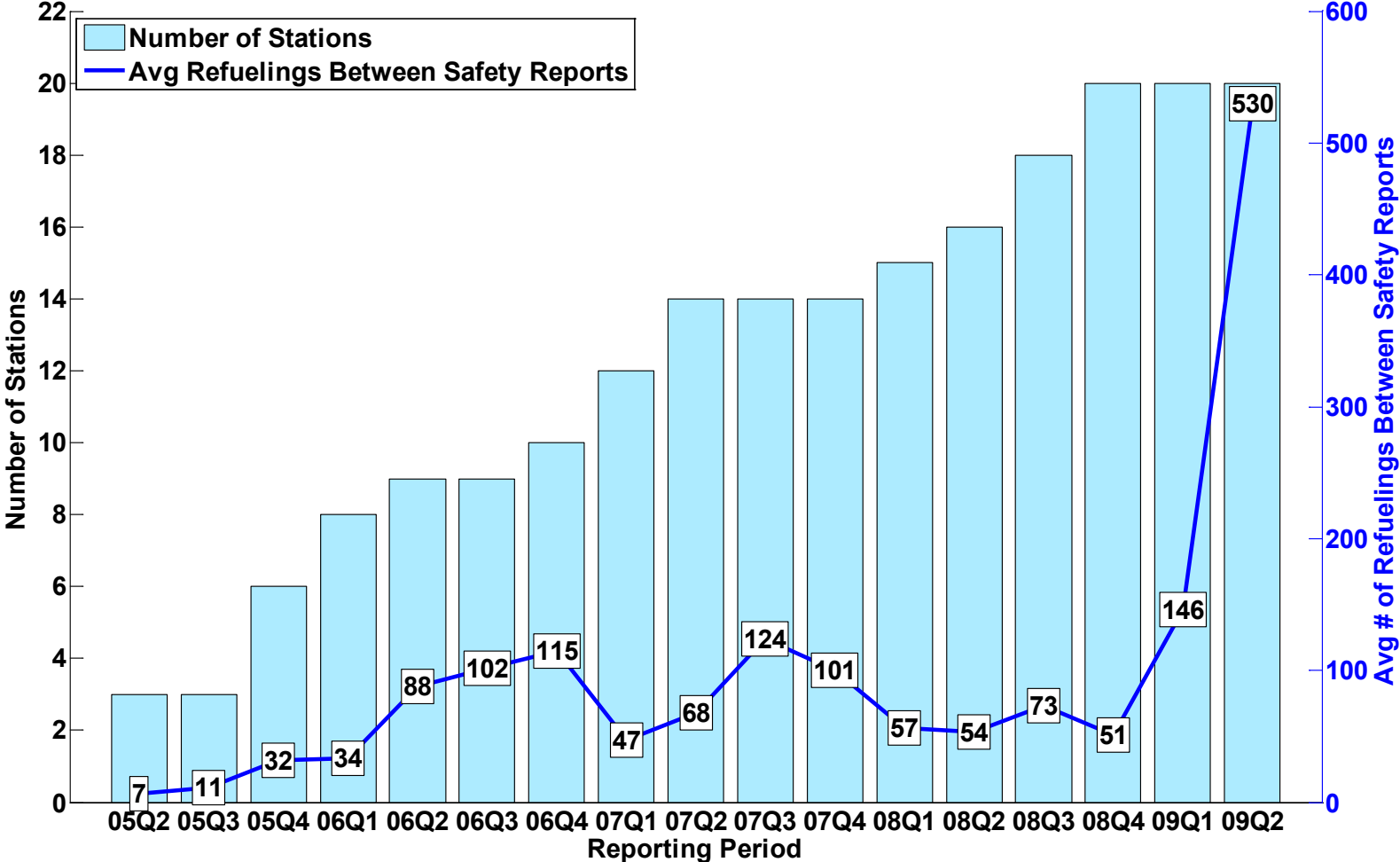

Created: Sep-01-09 8:40 AM

CDP#36: Type of Infrastructure Safety Report By Quarter

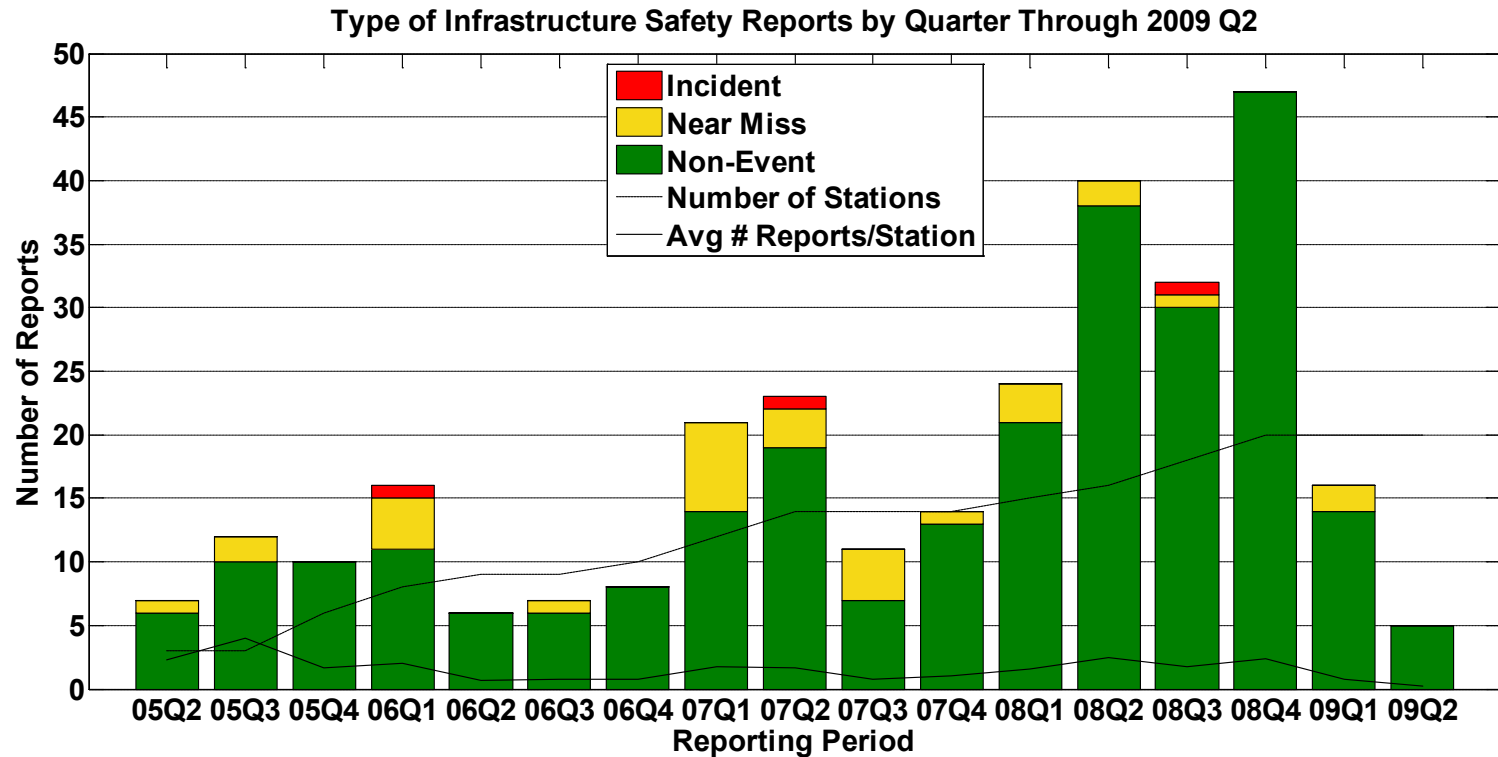

An INCIDENT is an event that results in:

- a lost time accident and/or injury to personnel
- damage/unplanned downtime for project equipment, facilities or property
- impact to the public or environment
- any hydrogen release that unintentionally ignites or is sufficient to sustain a flame if ignited
- release of any volatile, hydrogen containing compound (other than the hydrocarbons used as common fuels)

A NEAR-MISS is:

- an event that under slightly different circumstances could have become an incident
- unplanned H2 release insufficient to sustain a flame

Created: Sep-01-09 8:40 AM

CDP#37: Primary Factors of Infrastructure Safety Reports

Primary Factors of Infrastructure Safety Reports
Through 2009 Q2

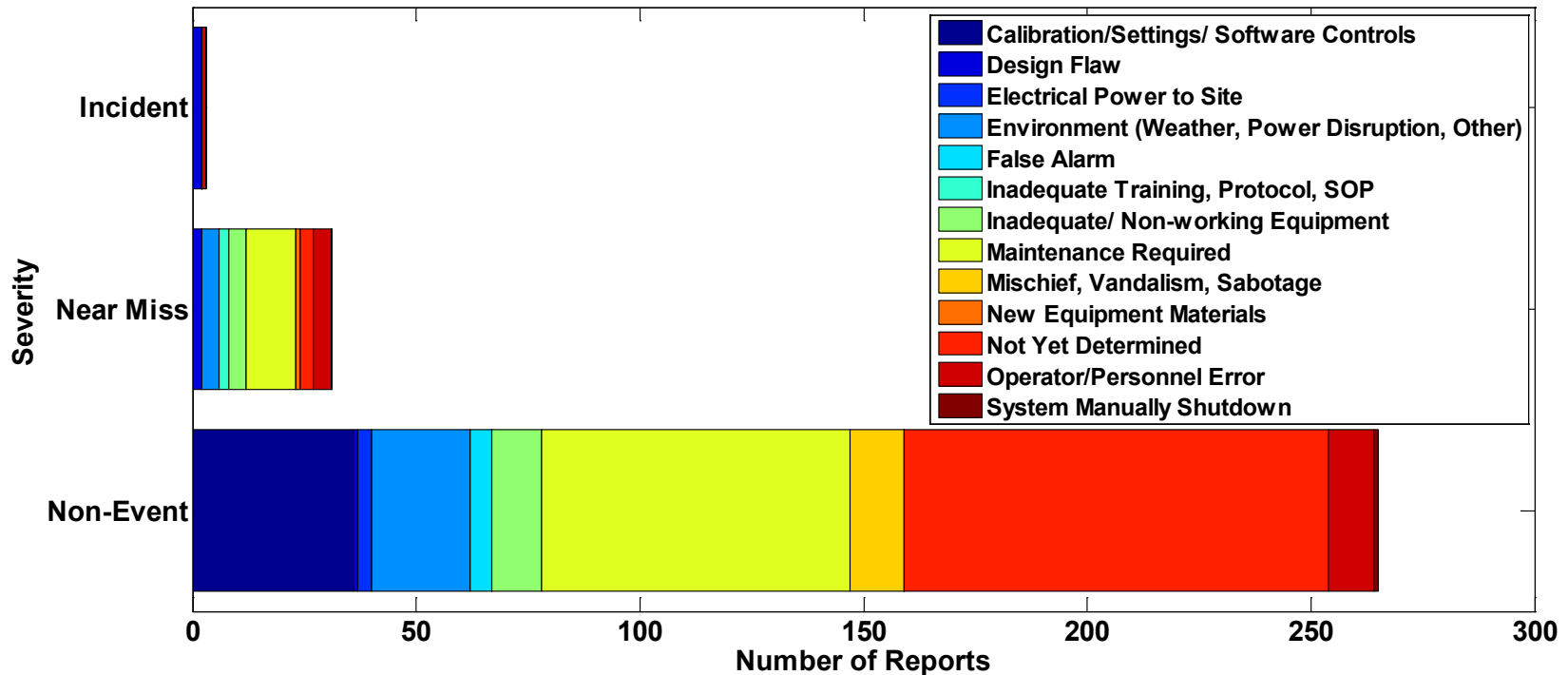

An INCIDENT is an event that results in:

- a lost time accident and/or injury to personnel
- damage/unplanned downtime for project equipment, facilities or property
- impact to the public or environment
- any hydrogen release that unintentionally ignites or is sufficient to sustain a flame if ignited
- release of any volatile, hydrogen containing compound (other than the hydrocarbons used as common fuels)

A NEAR-MISS is:

- an event that under slightly different circumstances could have become an incident
- unplanned H2 release insufficient to sustain a flame

Created: Sep-01-09 8:38 AM

CDP#38: Refueling Times

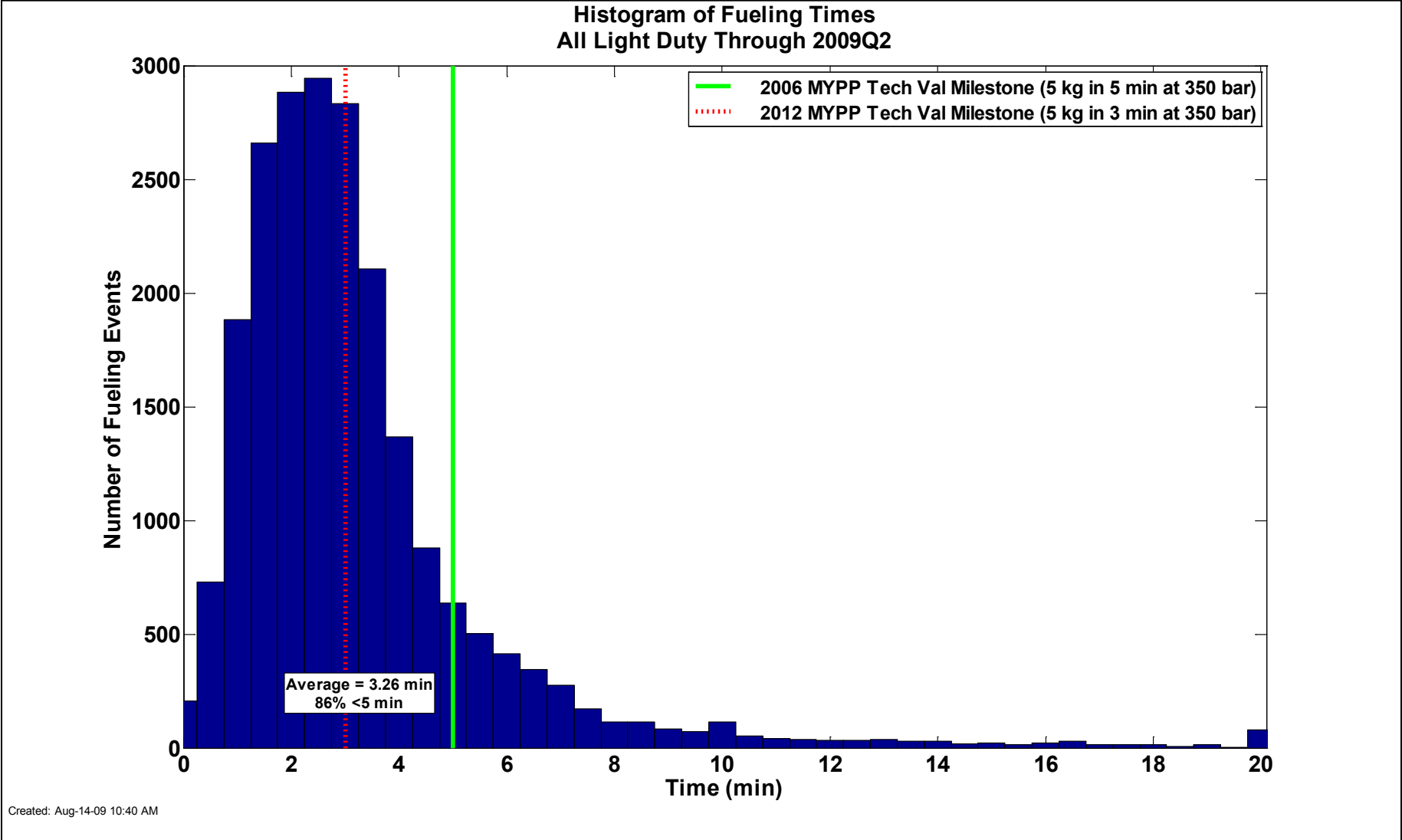

Created: Aug-14-09 10:40 AM

CDP#39: Refueling Amounts

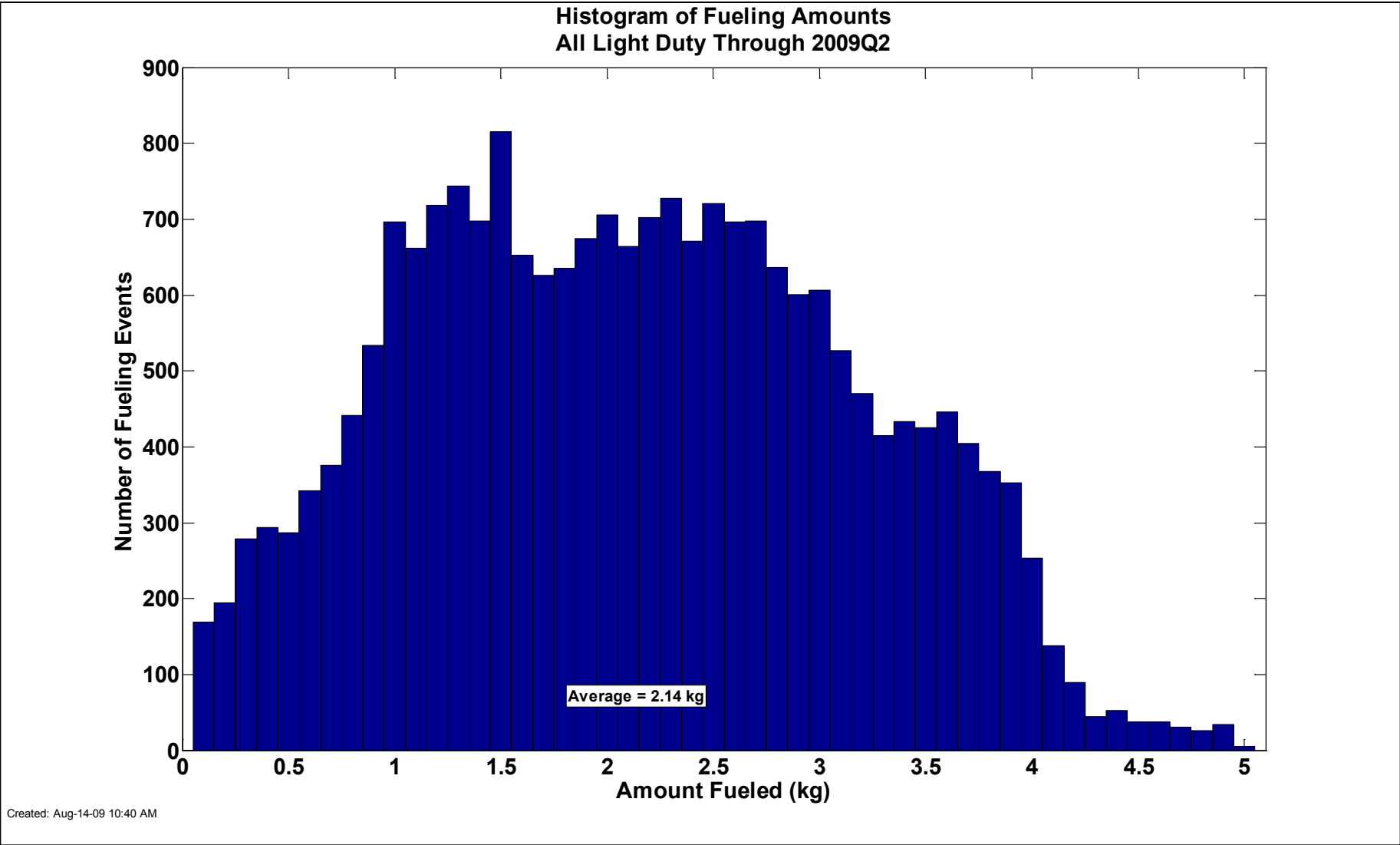

CDP#40: H2 Tank Level at Refueling

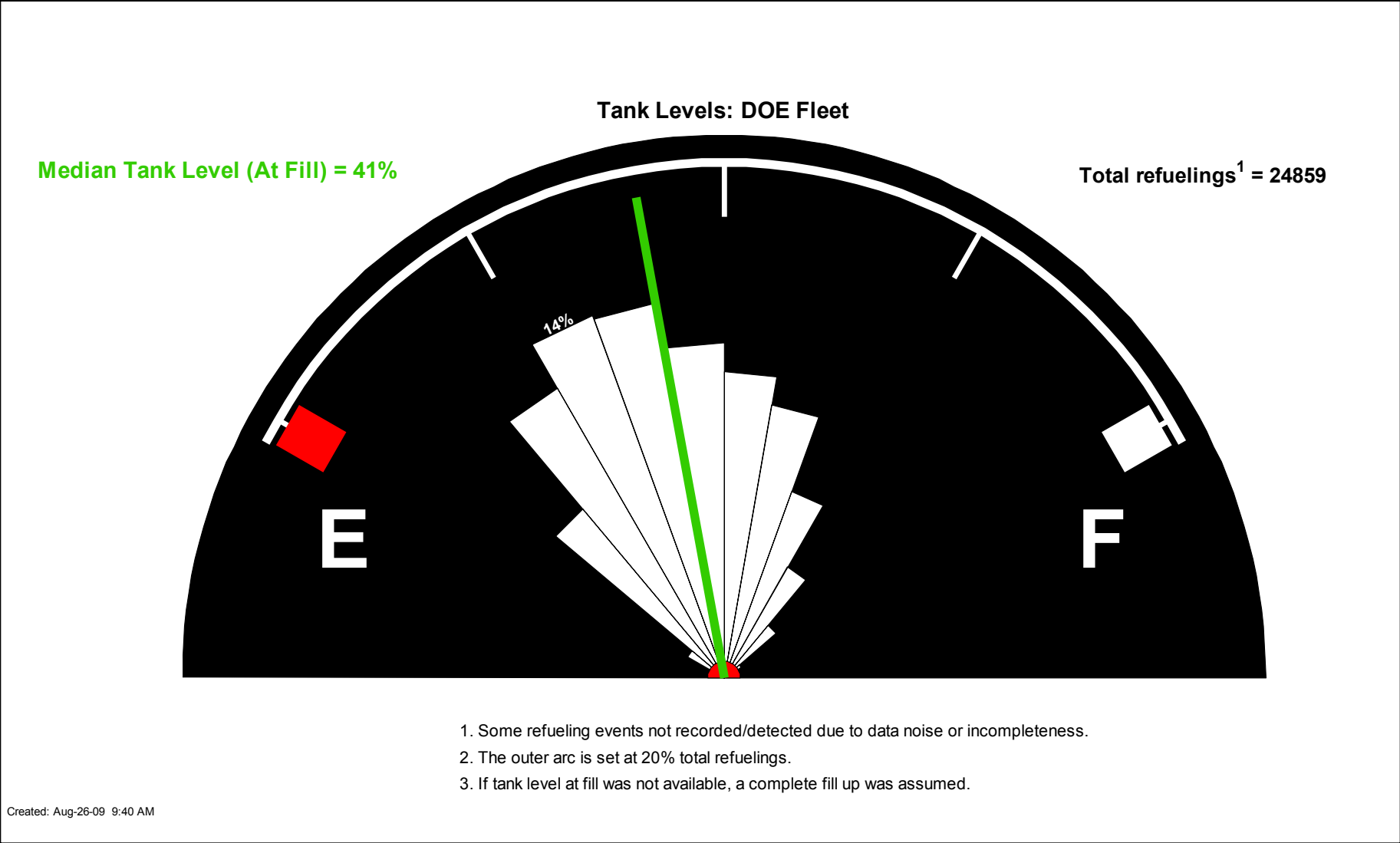

CDP#41: Refueling Tank Levels - Medians

Tank Level Medians (At Fill): DOE Fleet, All Vehicles

Total refuelings¹ = 24859

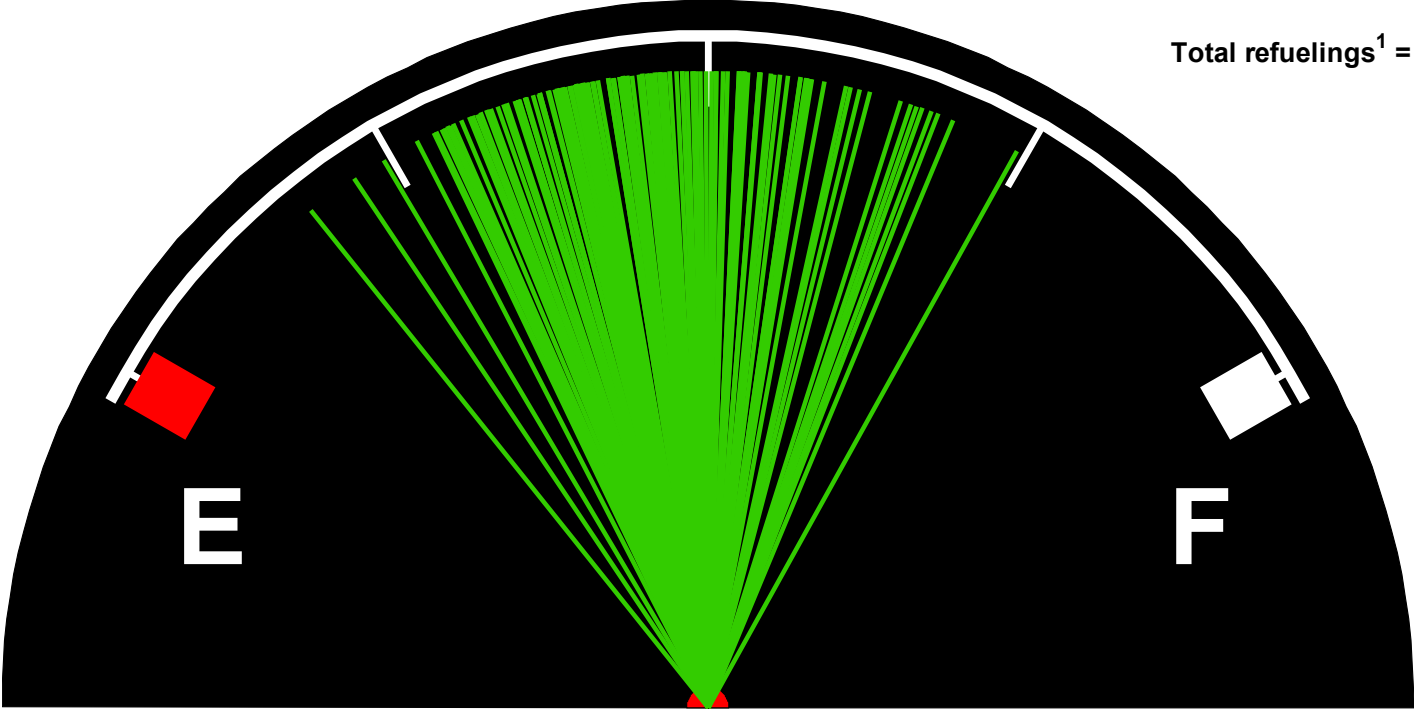

- 1. Some refueling events not recorded/detected due to data noise or incompleteness.
- 2. If tank level at fill was not available, a complete fill up was assumed.

CDP#42: Refueling by Time of Day

Refueling by Time of Day: DOE Fleet

% of fills b/t 6 AM & 6 PM: 90.2%

Total Fill³ Events = 20939

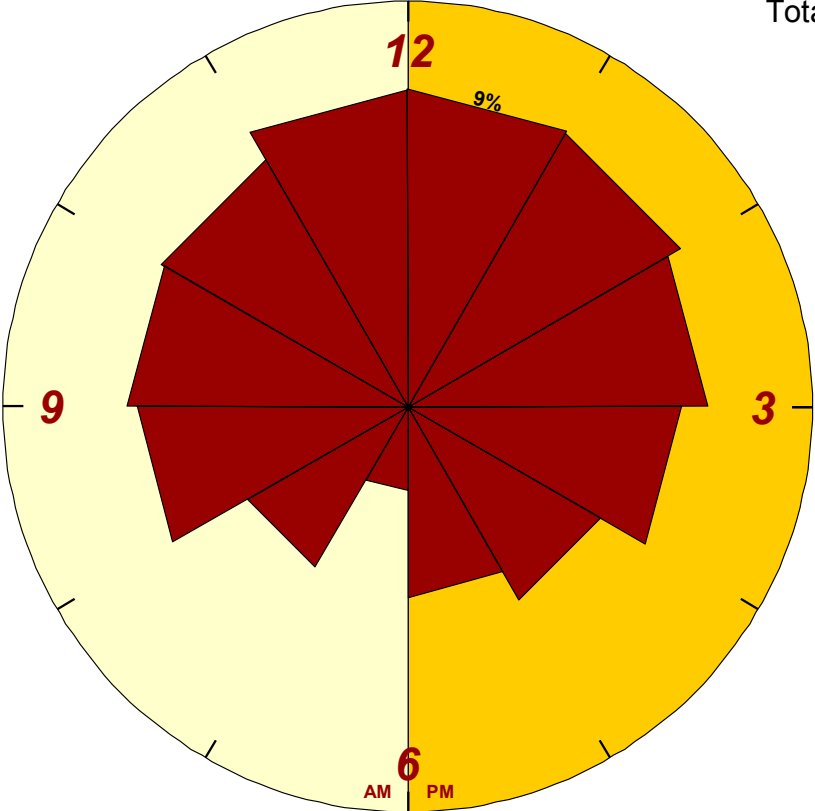

- 1. Fills between 6 AM & 6 PM
- 2. The outer arc is set at 12 % total Fill.
- 3. Some events not recorded/detected due to data noise or incompleteness.

Created: Aug-26-09 9:40 AM

CDP#43: Refueling by Day of Week

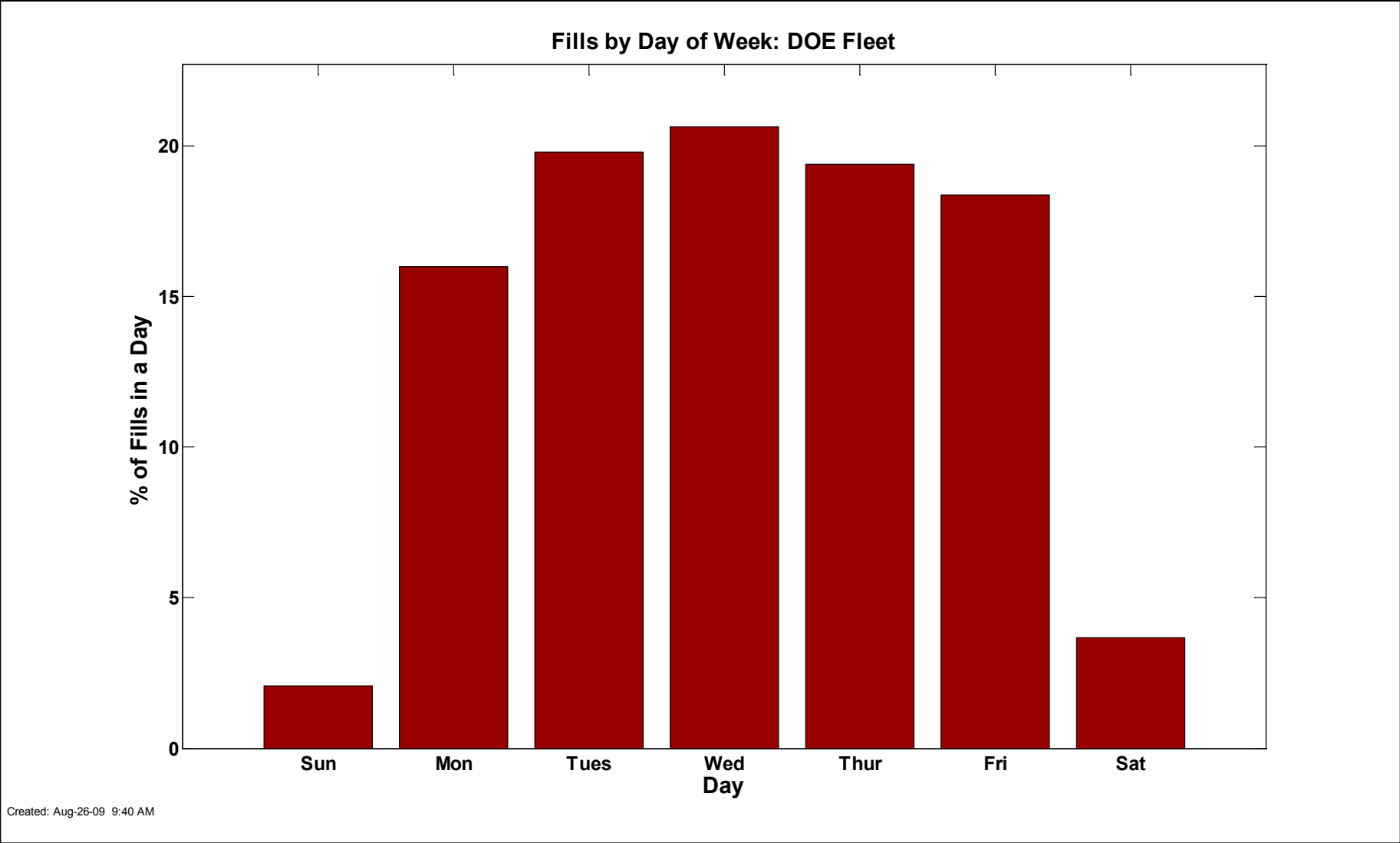

CDP#44: Driving Start Time – Day

Driving Start Time - Day: DOE Fleet

% of driving trips b/t 6 AM & 6 PM: 85.6%
 % of NHTS trips b/t 6 AM & 6 PM: 81.5%

Total Driving³ Events = 273900

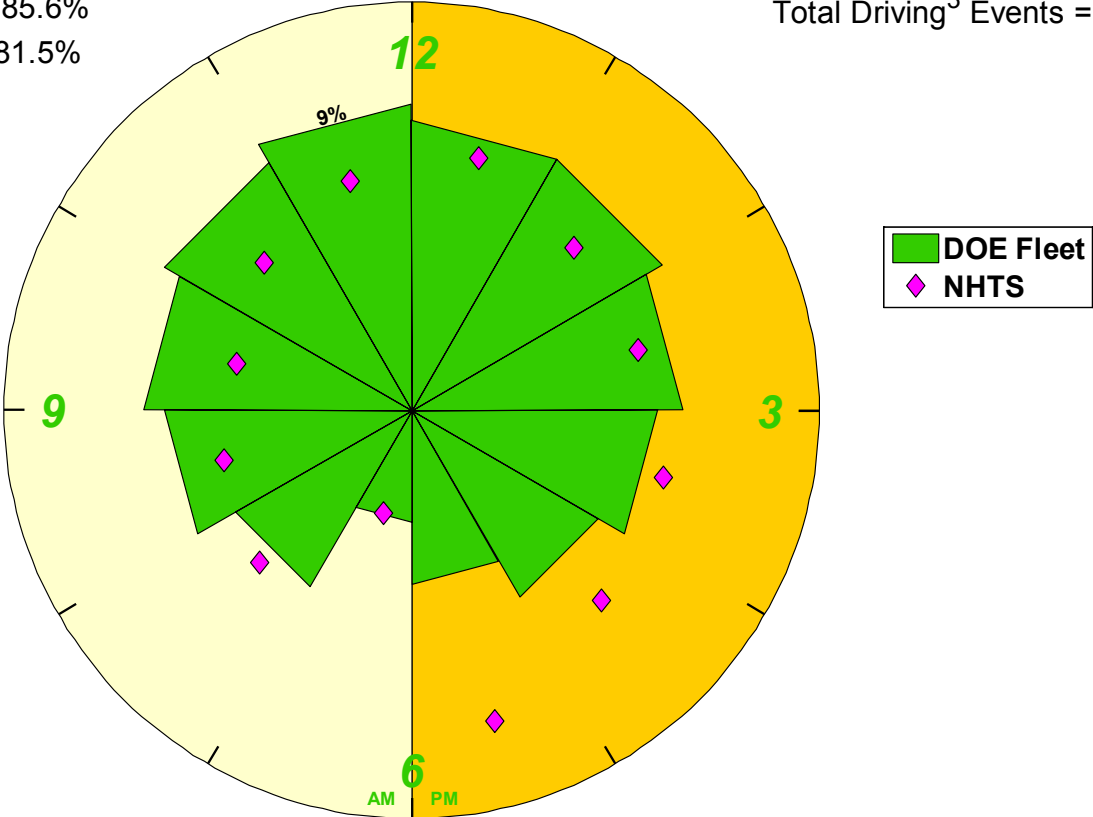

1. Driving trips between 6 AM & 6 PM
2. The outer arc is set at 12 % total Driving.
3. Some events not recorded/detected due to data noise or incompleteness.

2001 NHTS Data Includes Car, Truck, Van, & SUV day trips
 ASCII.csv Source: <http://nhts.ornl.gov/download.shtml#2001>

CDP#45: Driving by Day of Week

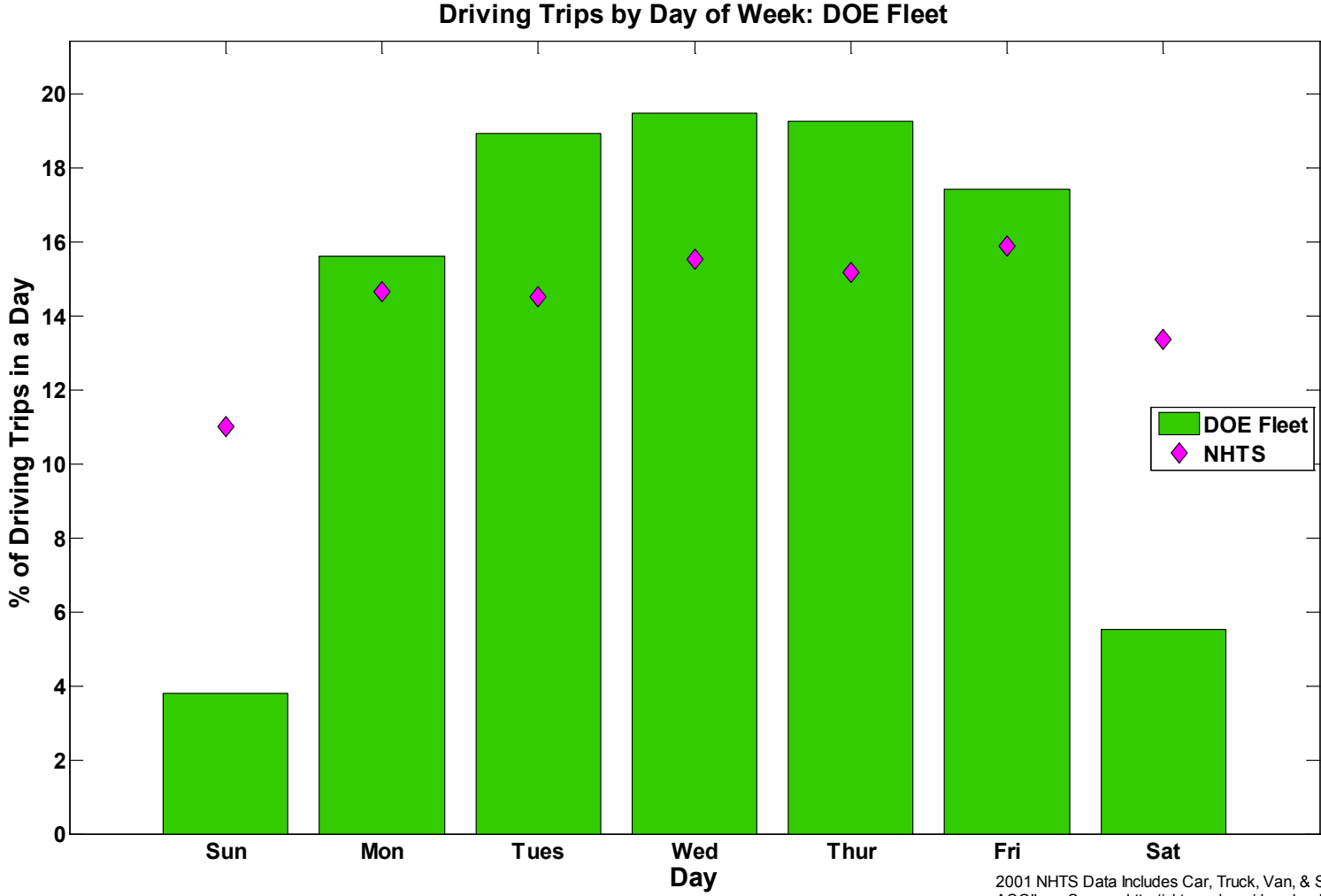

Created: Aug-25-09 2:28 PM

2001 NHTS Data Includes Car, Truck, Van, & SUV day trips
ASCII.csv Source: <http://nhts.ornl.gov/download.shtml#2001>

CDP#46: Fuel Cell System Operating Power

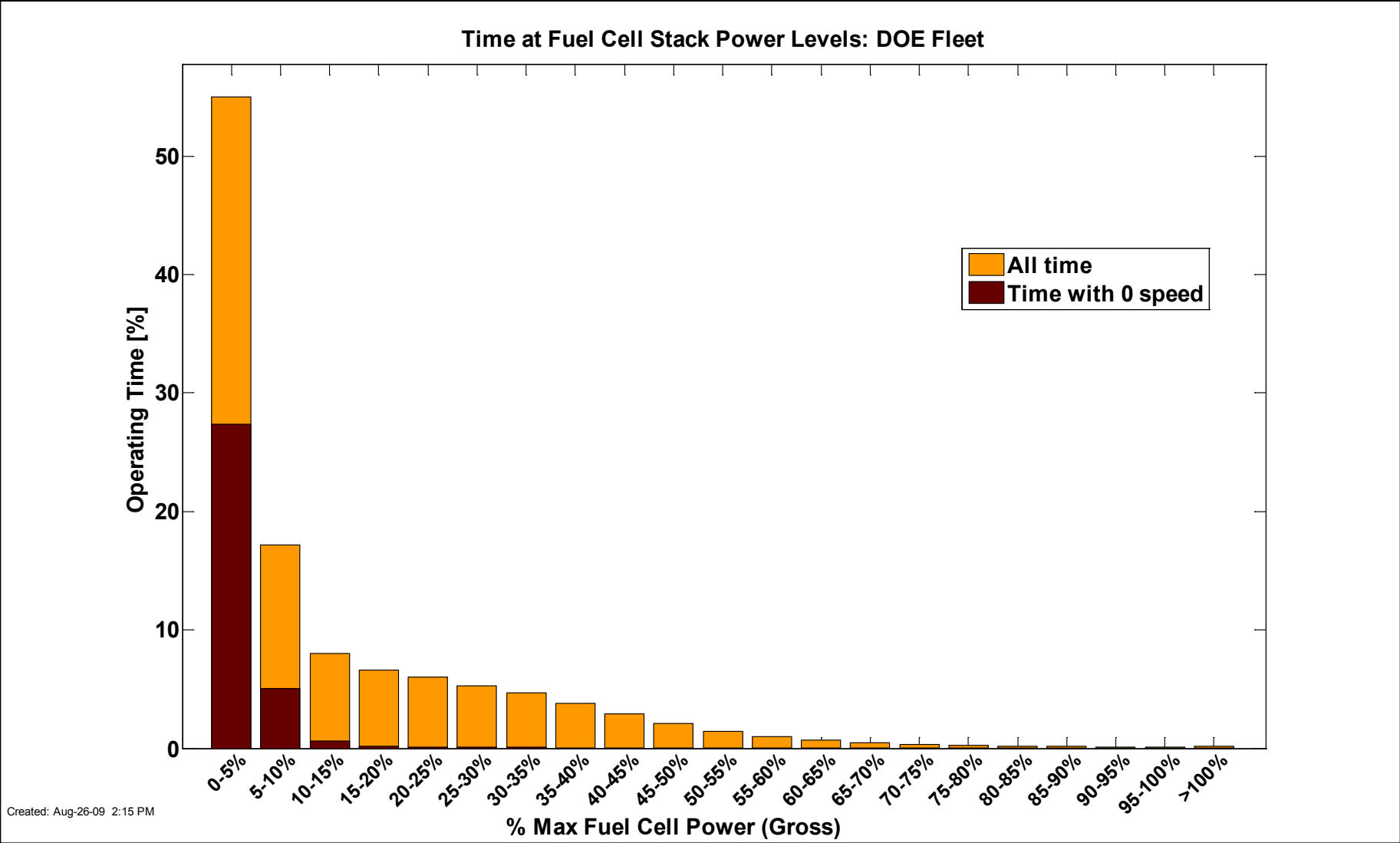

CDP#47: Trip Length

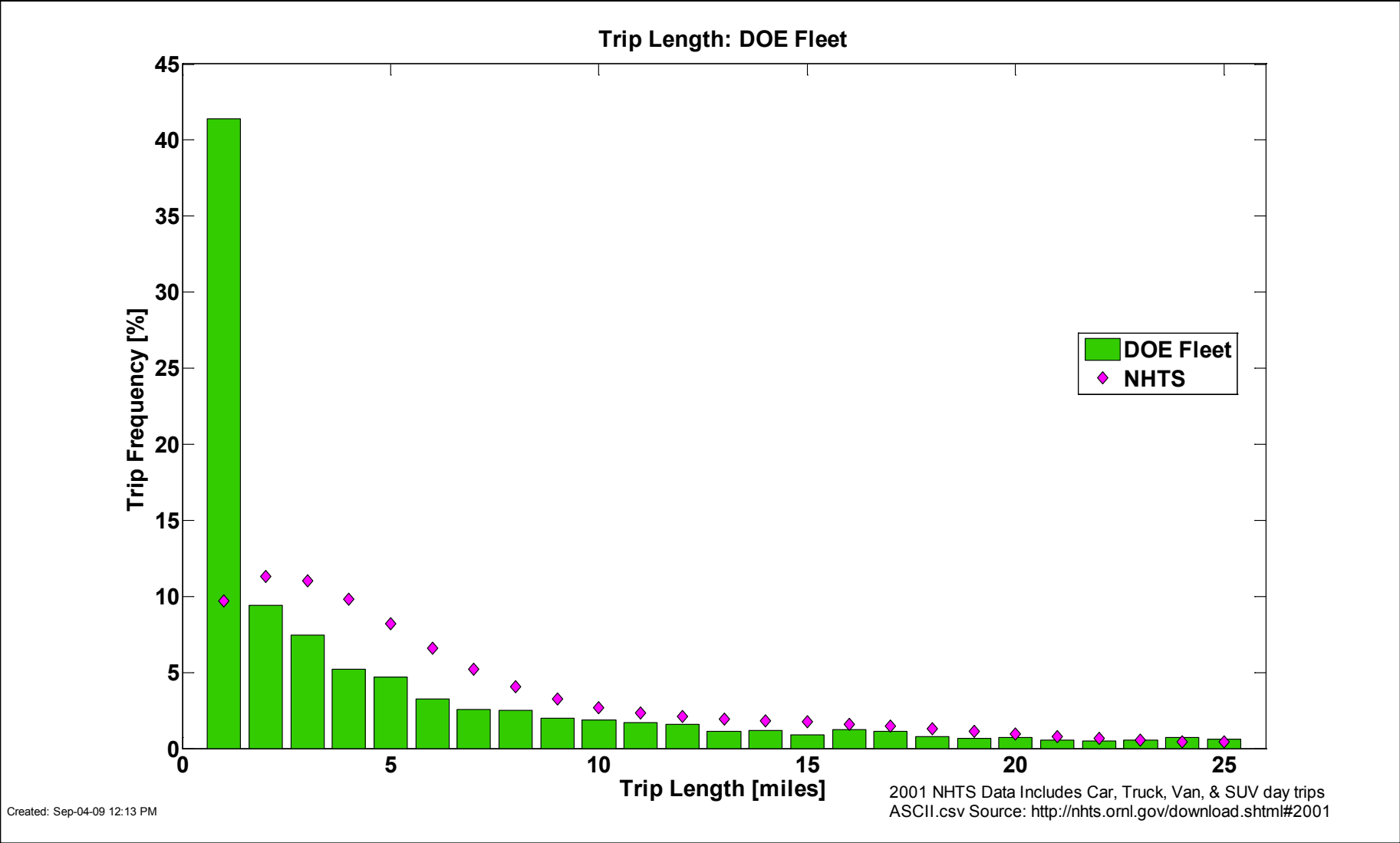

CDP#48: Primary Factors Affecting Learning Demo Fleet Fuel Cell Degradation

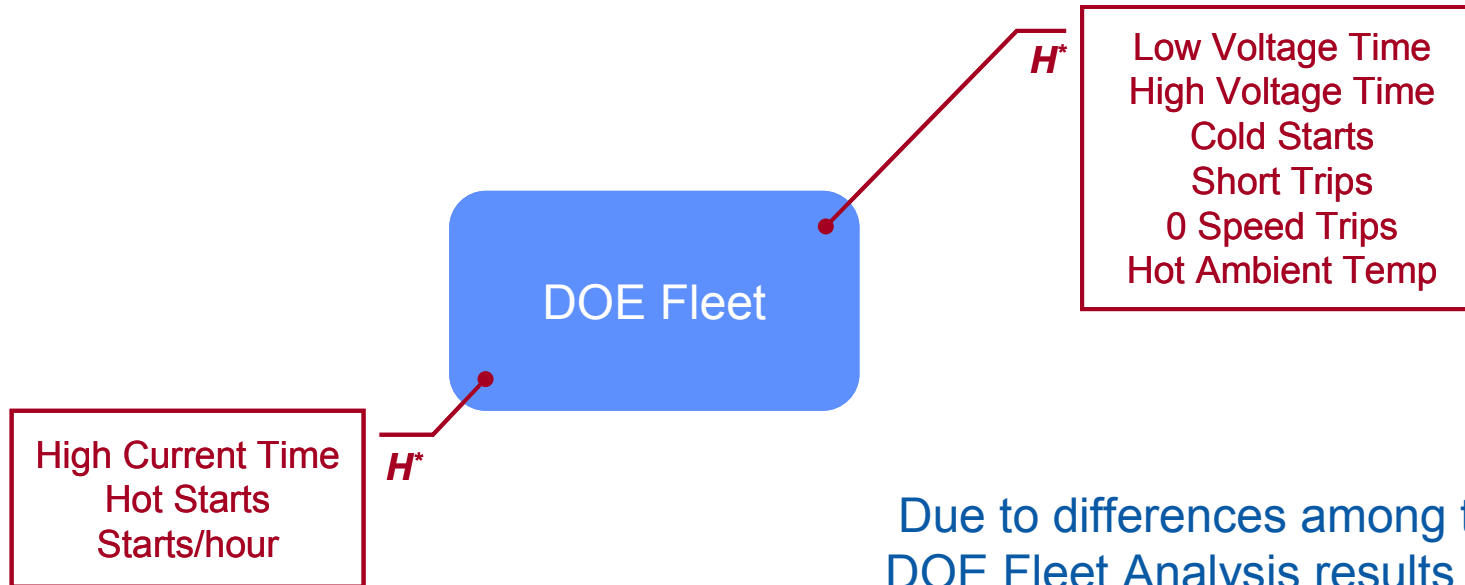

Due to differences among teams, the DOE Fleet Analysis results are spread out and concrete conclusions are difficult to draw.

Individual team analyses (CDP#49) focused on patterns within a fleet.

- 1) On-going fuel cell degradation study using Partial Least Squares (PLS) regression model for combined Learning Demonstration Fleet.
- 2) DOE Fleet model has a low percentage of explained decay rate variance.

H^* : Factor group associated with high decay rate fuel cell stacks
 L^{**} : Factor group associated with low decay rate fuel cell stacks

CDP#49: Primary Factors Affecting Learning

Demo Team Fuel Cell Degradation

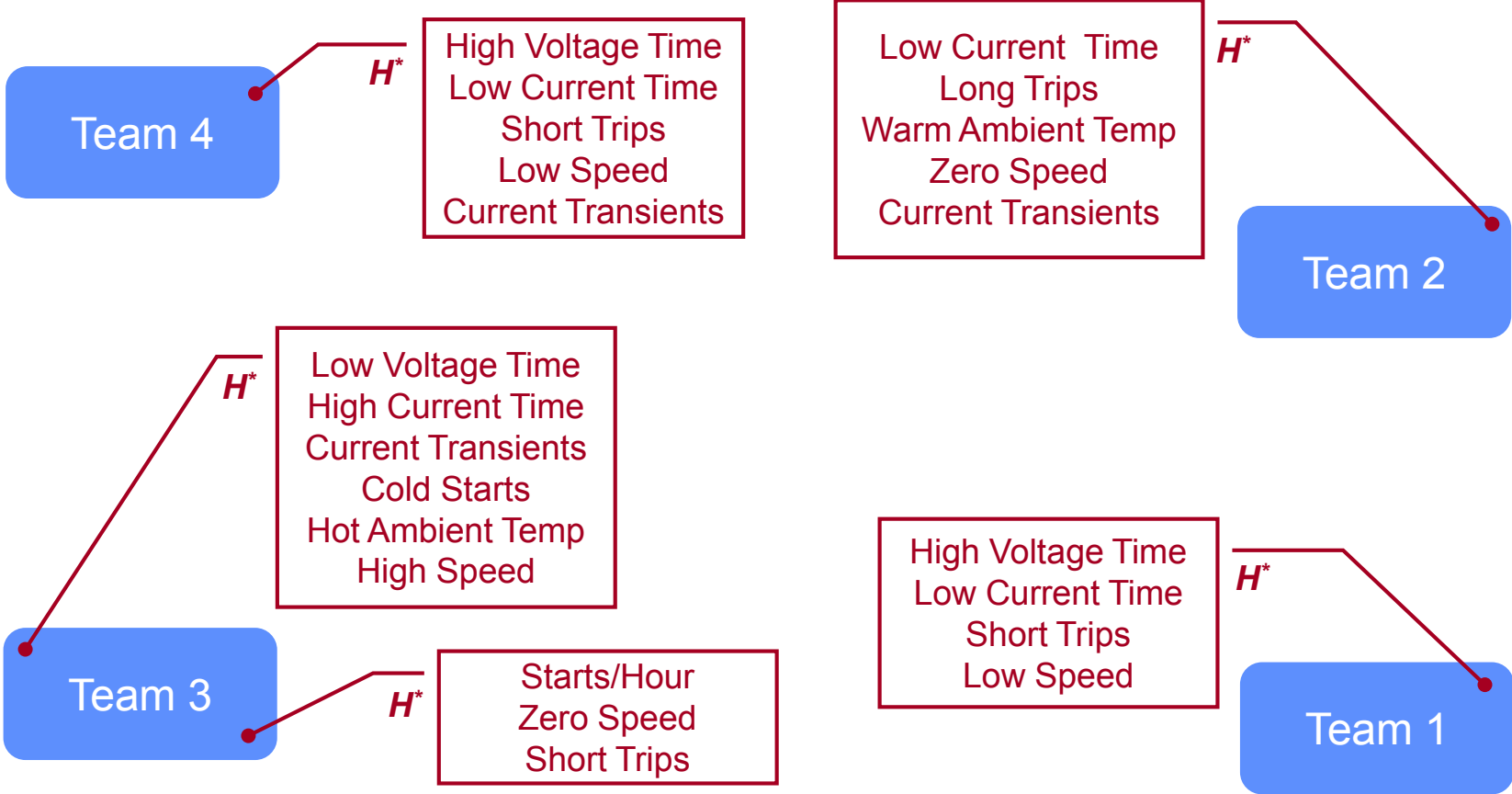

- 1) On-going fuel cell degradation study using Partial Least Squares (PLS) regression model for each team's Gen 1 fleet.
- 2) Teams' PLS models have a high percentage of explained decay rate variance, but the models are not robust and results are scattered.
- 3) Factor groups associated with stacks that are opposite to the identified groups here are not specified.

H^* : Factor group associated with high decay rate fuel cell stacks

CDP#50: Refueling by Time of Night

Refueling by Time of Night: DOE Fleet

% of fills b/t 6 PM & 6 AM: 9.8%

Total Fill³ Events = 20939

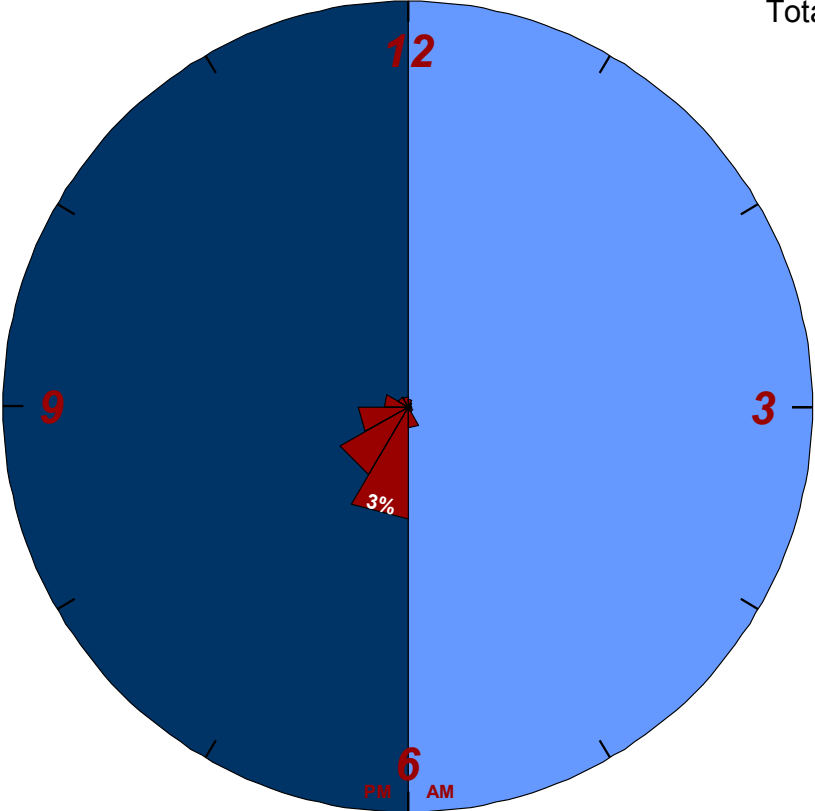

- 1. Fills between 6 PM & 6 AM
- 2. The outer arc is set at 12 % total Fill.
- 3. Some events not recorded/detected due to data noise or incompleteness.

Created: Aug-26-09 9:40 AM

CDP#51: Driving Start Time – Night

Driving Start Time - Night: DOE Fleet

% of driving trips b/t 6 PM & 6 AM: 14.4%
 % of NHTS trips b/t 6 PM & 6 AM: 18.4%

Total Driving³ Events = 273900

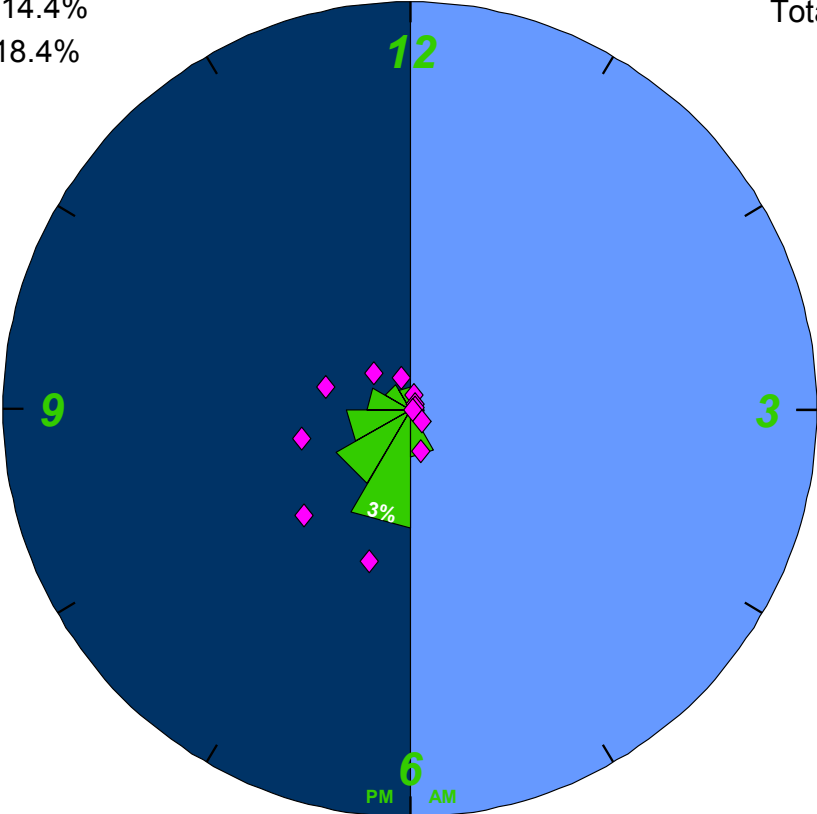

1. Driving trips between 6 PM & 6 AM
2. The outer arc is set at 12 % total Driving.
3. Some events not recorded/detected due to data noise or incompleteness.

2001 NHTS Data Includes Car, Truck, Van, & SUV day trips
 ASCII.csv Source: <http://nhts.ornl.gov/download.shtml#2001>

CDP#52: Refueling Data by Year

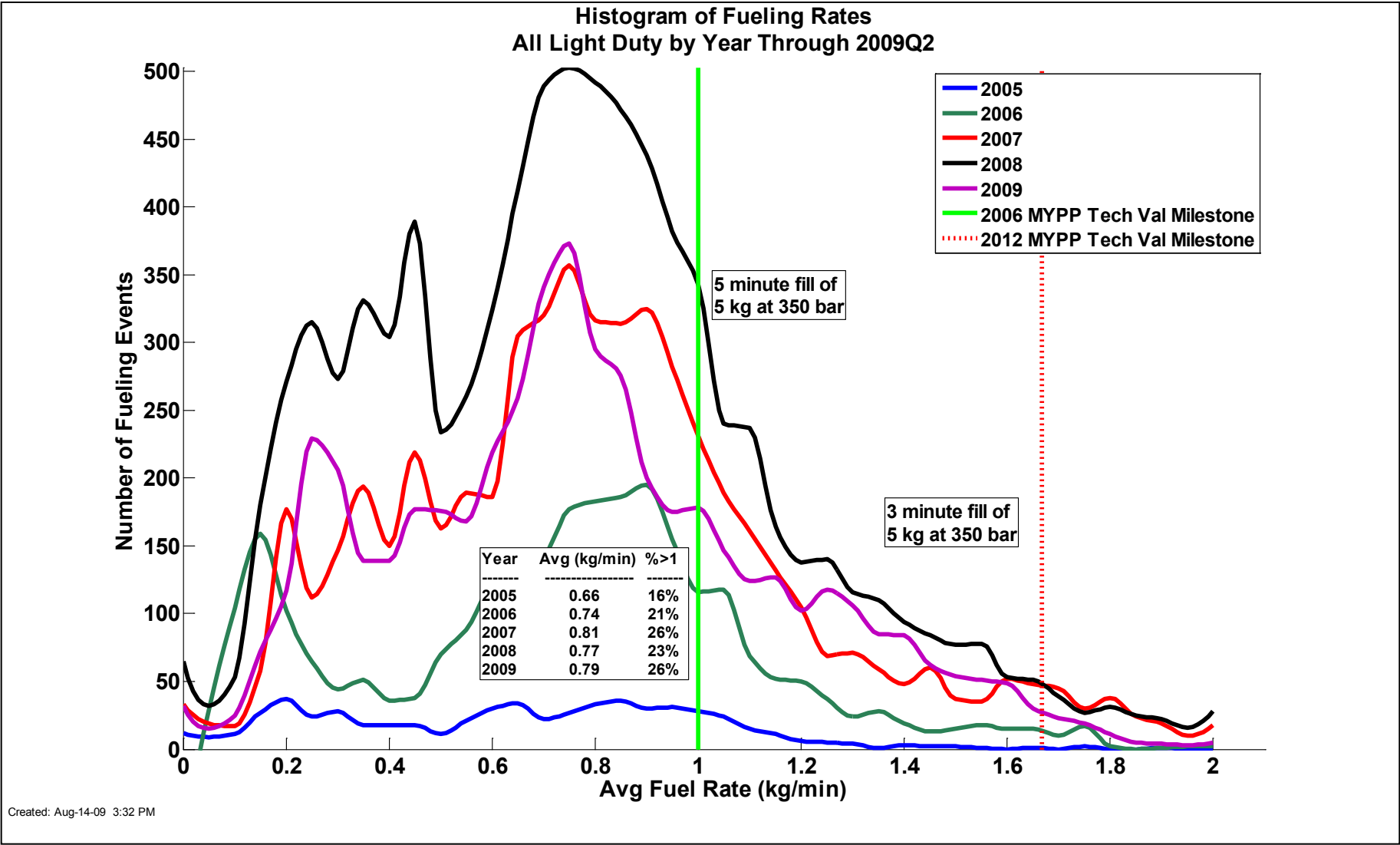

CDP#53: Fuel Cell System Energy within Power Levels

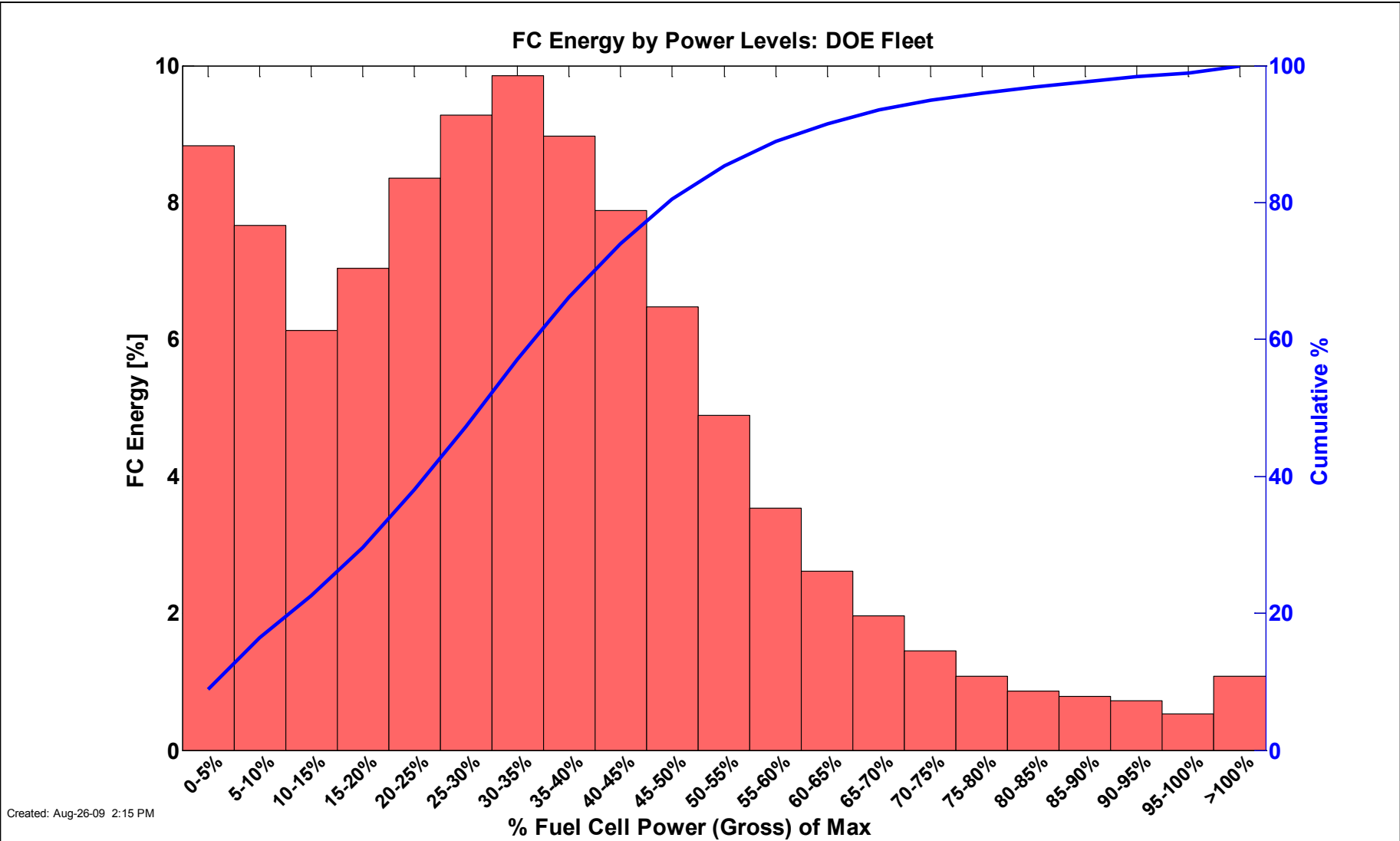

Created: Aug-26-09 2:15 PM

CDP#54: Time Between Trips

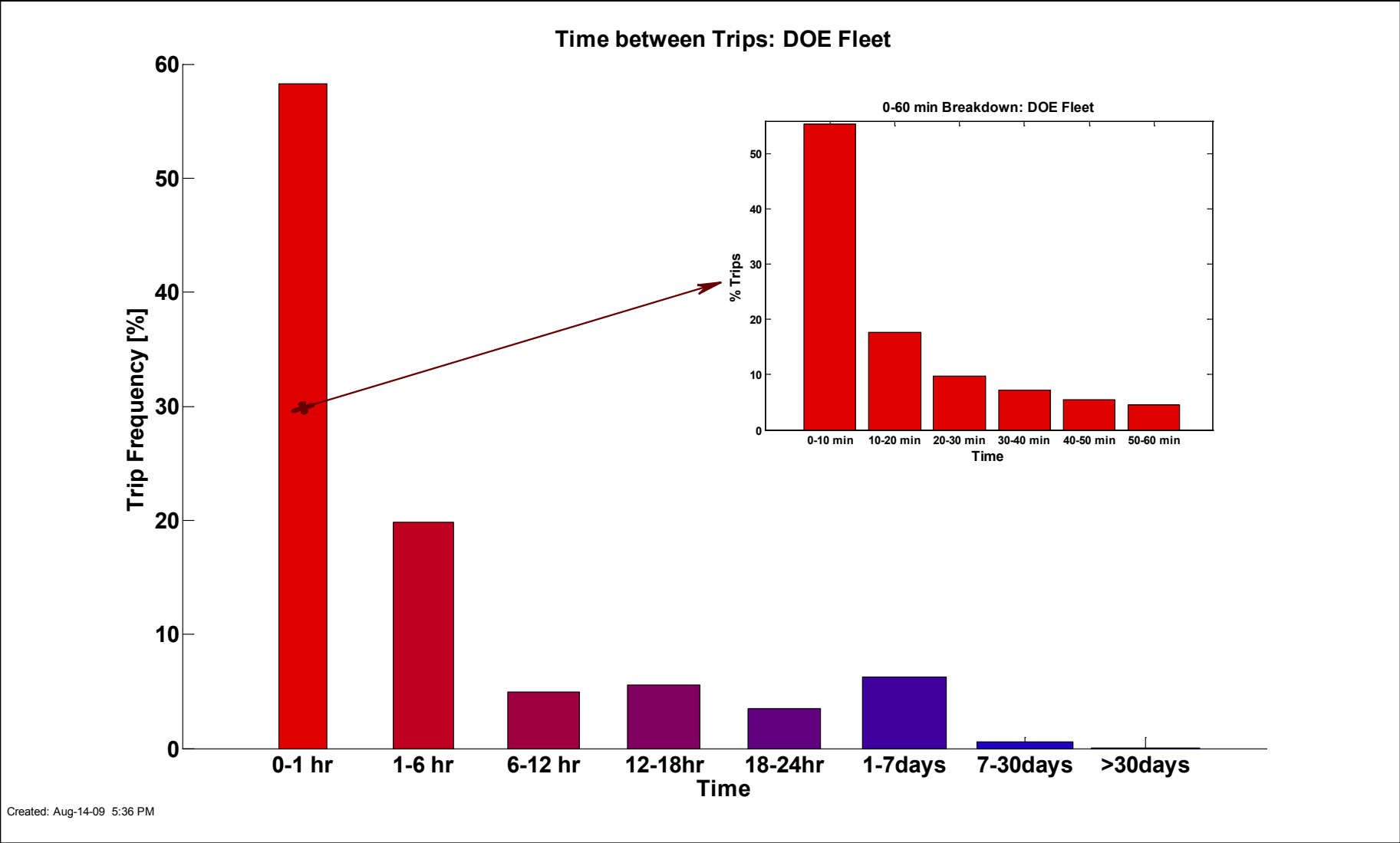

CDP#55: Fuel Cell System Energy

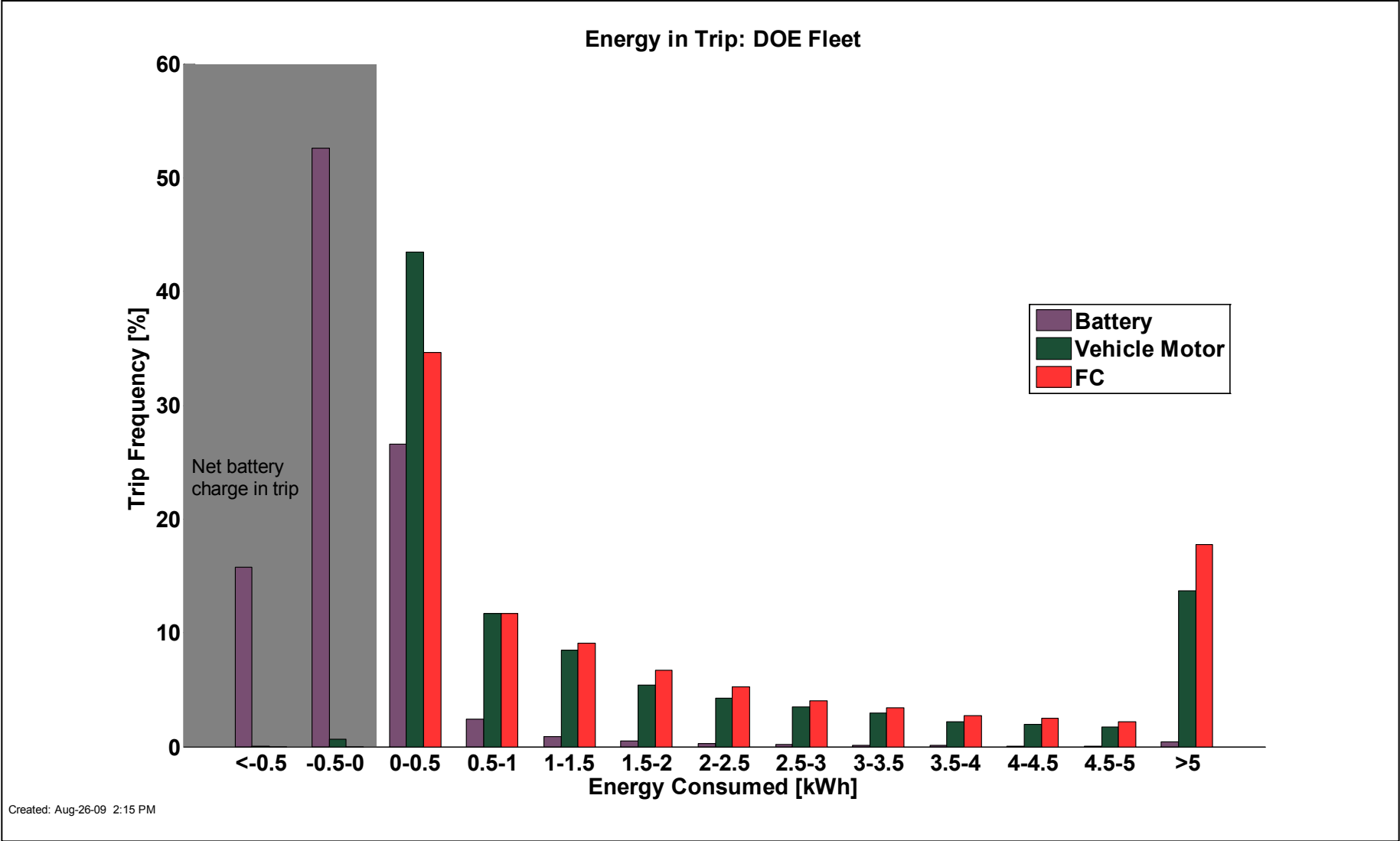

CDP#56: Daily Driving Distance

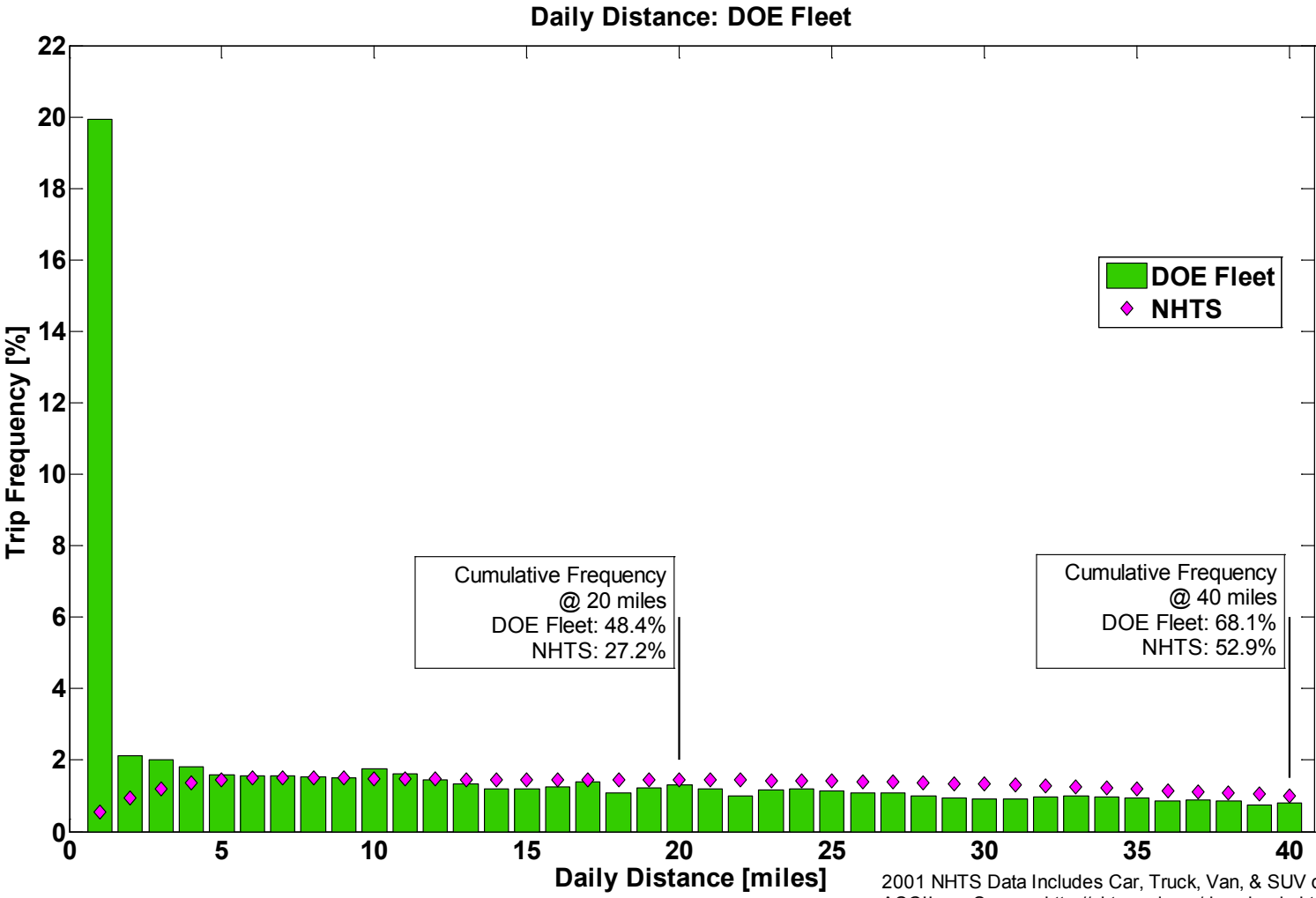

Created: Sep-04-09 12:13 PM

2001 NHTS Data Includes Car, Truck, Van, & SUV day trips
 ASCII.csv Source: <http://nhts.oml.gov/download.shtml#2001>

CDP#57: H2 Storage System Mass and Volume Breakdown

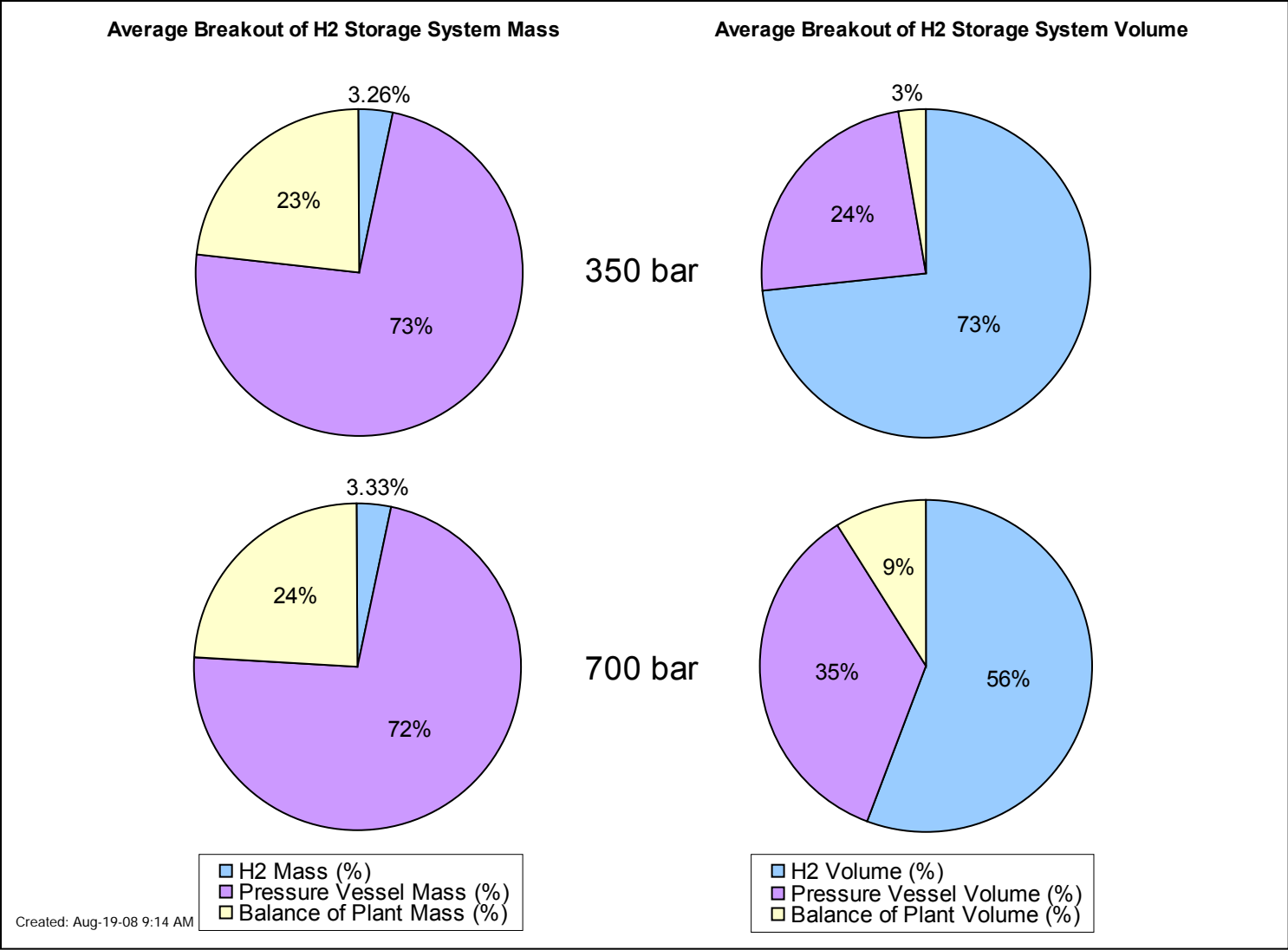

CDP#58: Fuel Cell System Power Density

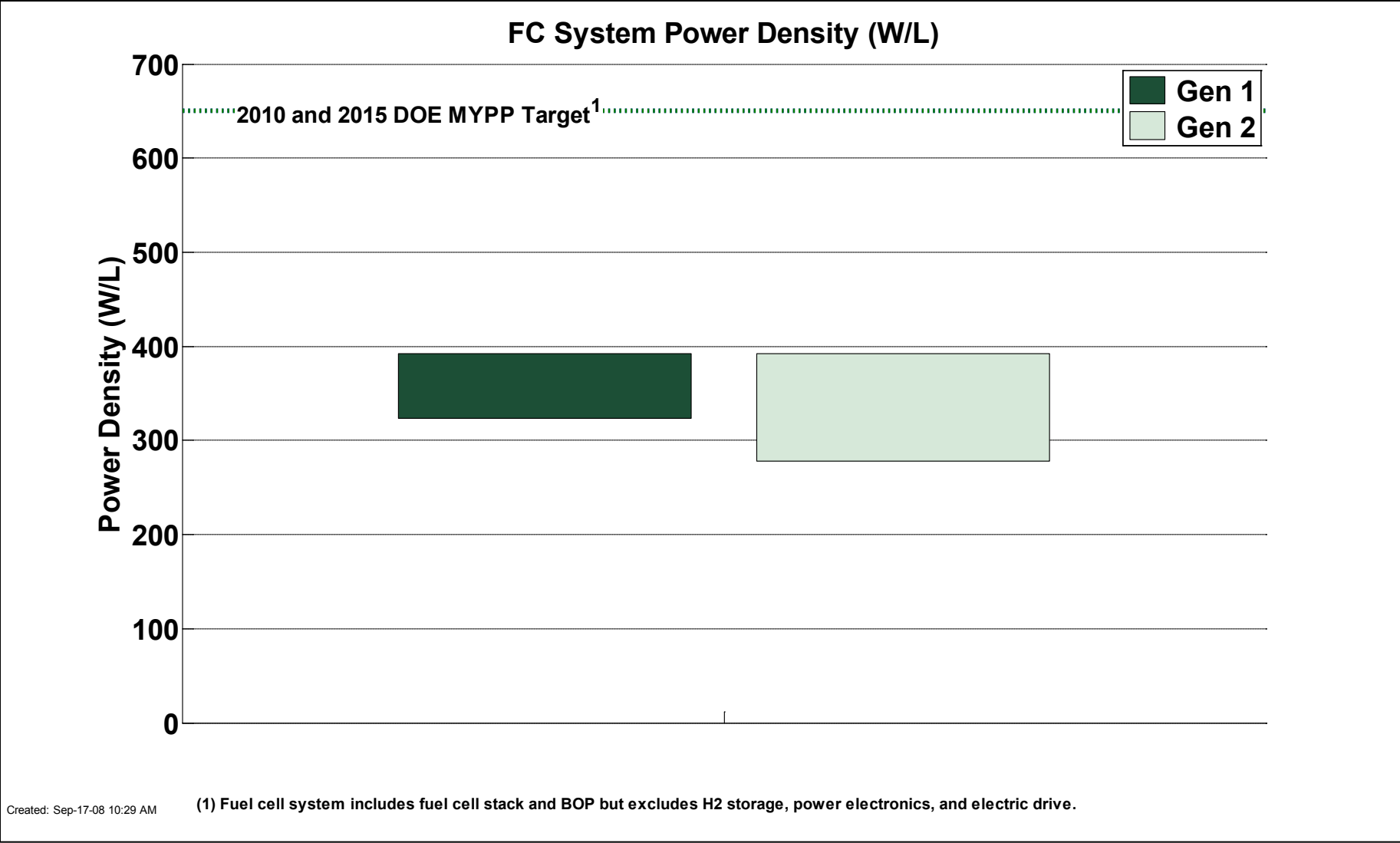

Created: Sep-17-08 10:29 AM

CDP#59: Fuel Cell System Specific Power

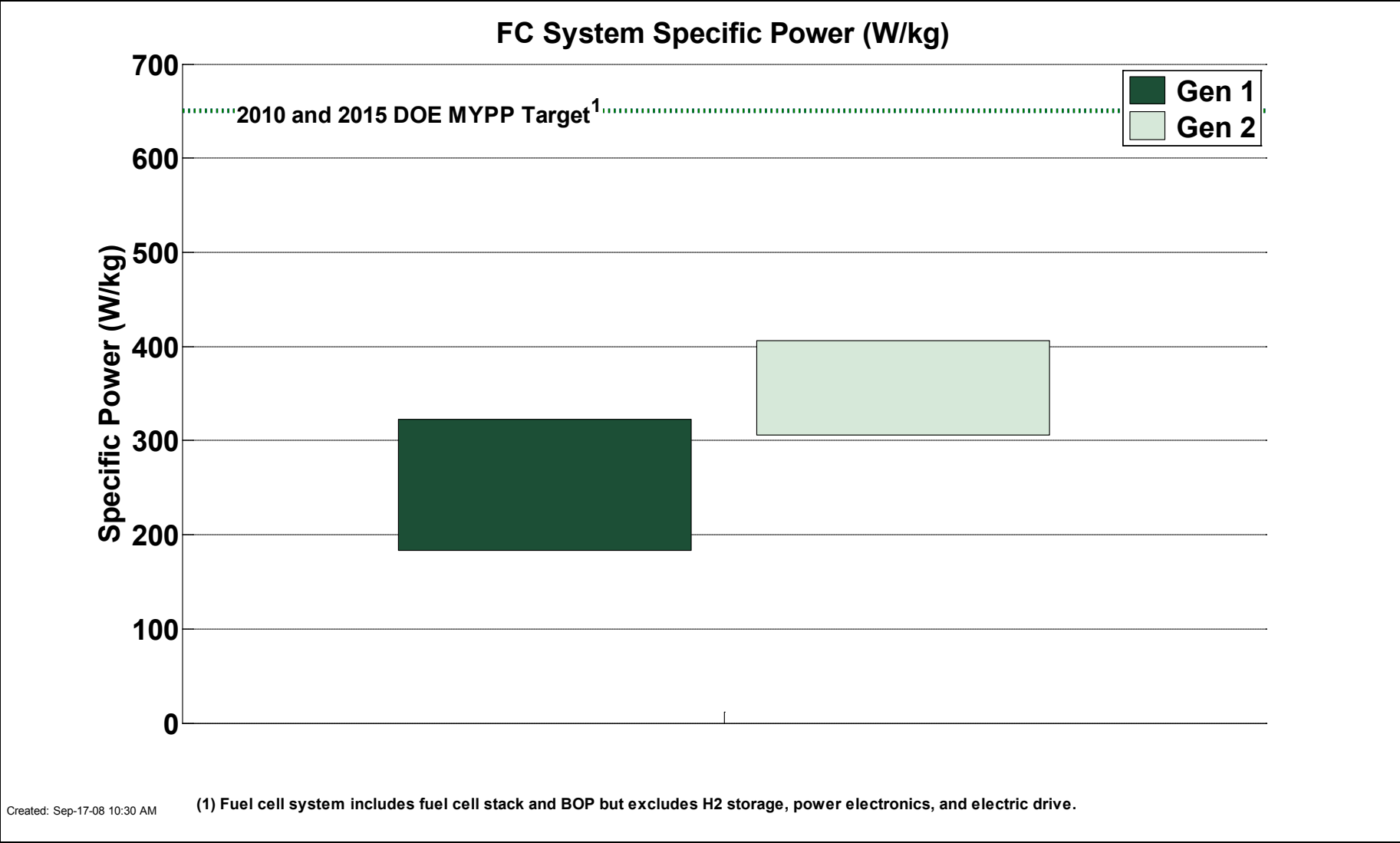

CDP#60: On-Site Hydrogen Production Efficiency vs. Capacity Utilization

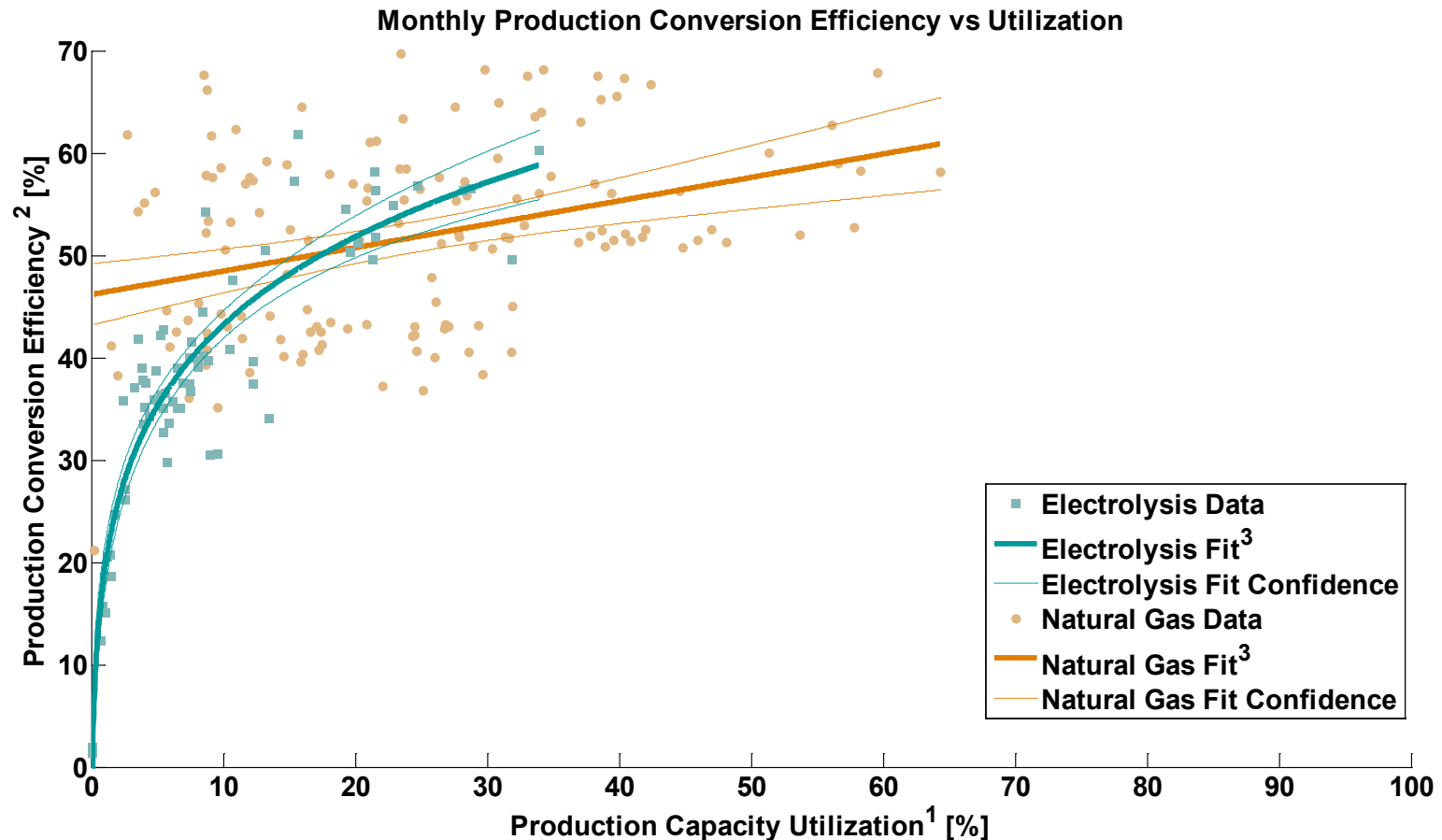

1) 100% production utilization assumes operation 24 hrs a day, 7 days a week

2) Production conversion efficiency is defined as the energy of the hydrogen out of the process (on a LHV basis) divided by the sum of the energy into the production process from the feedstock and all other energy as needed. Conversion efficiency does not include energy used for compression, storage, and dispensing.

3) High correlation with electrolysis data ($R^2 = 0.86$) & low correlation with natural gas data ($R^2 = 0.034$)

Created: Aug-27-09 4:42 PM

CDP#61: Refueling Station Compressor Efficiency

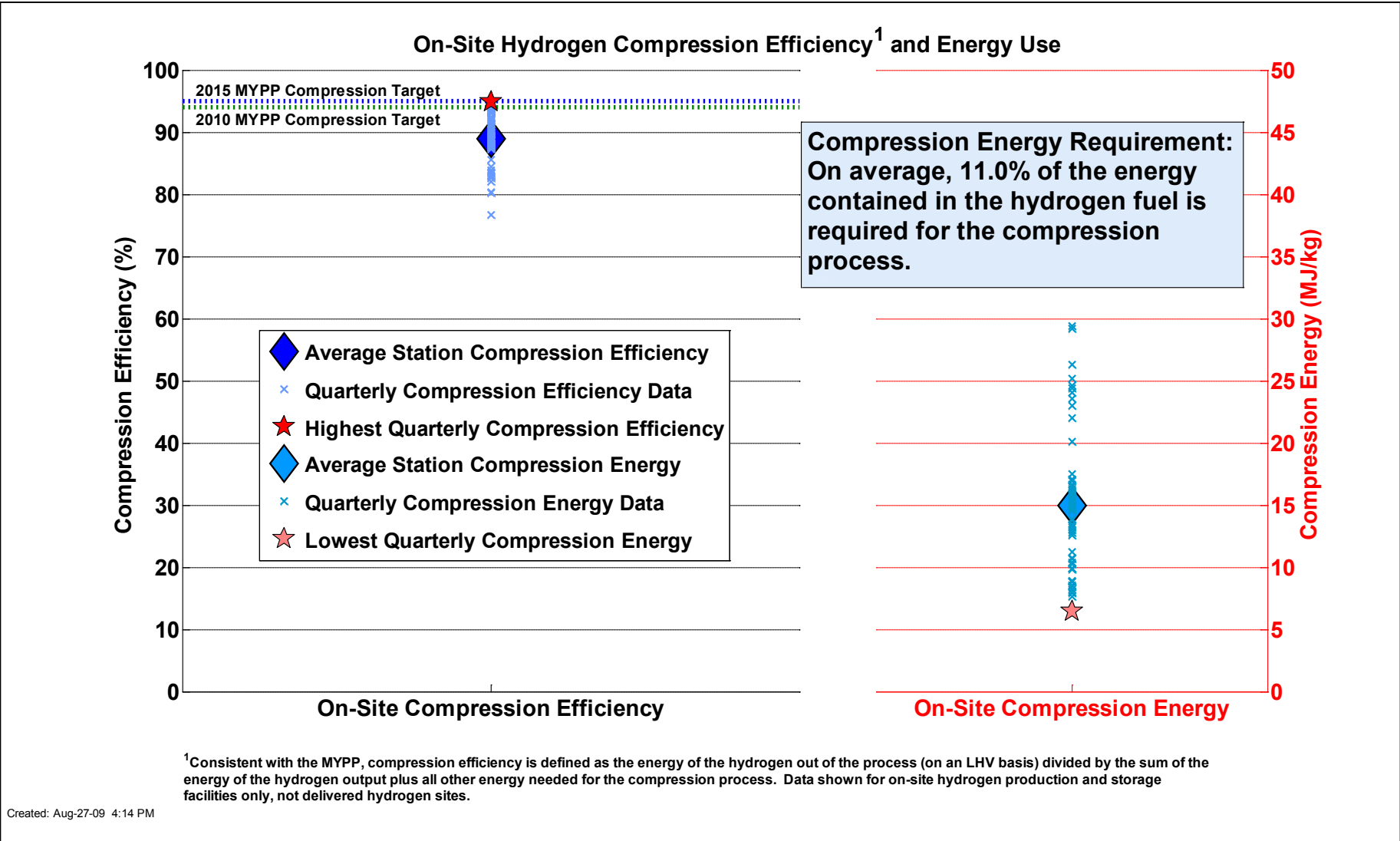

CDP#62: Learning Demonstration Vehicle Greenhouse Gas Emissions

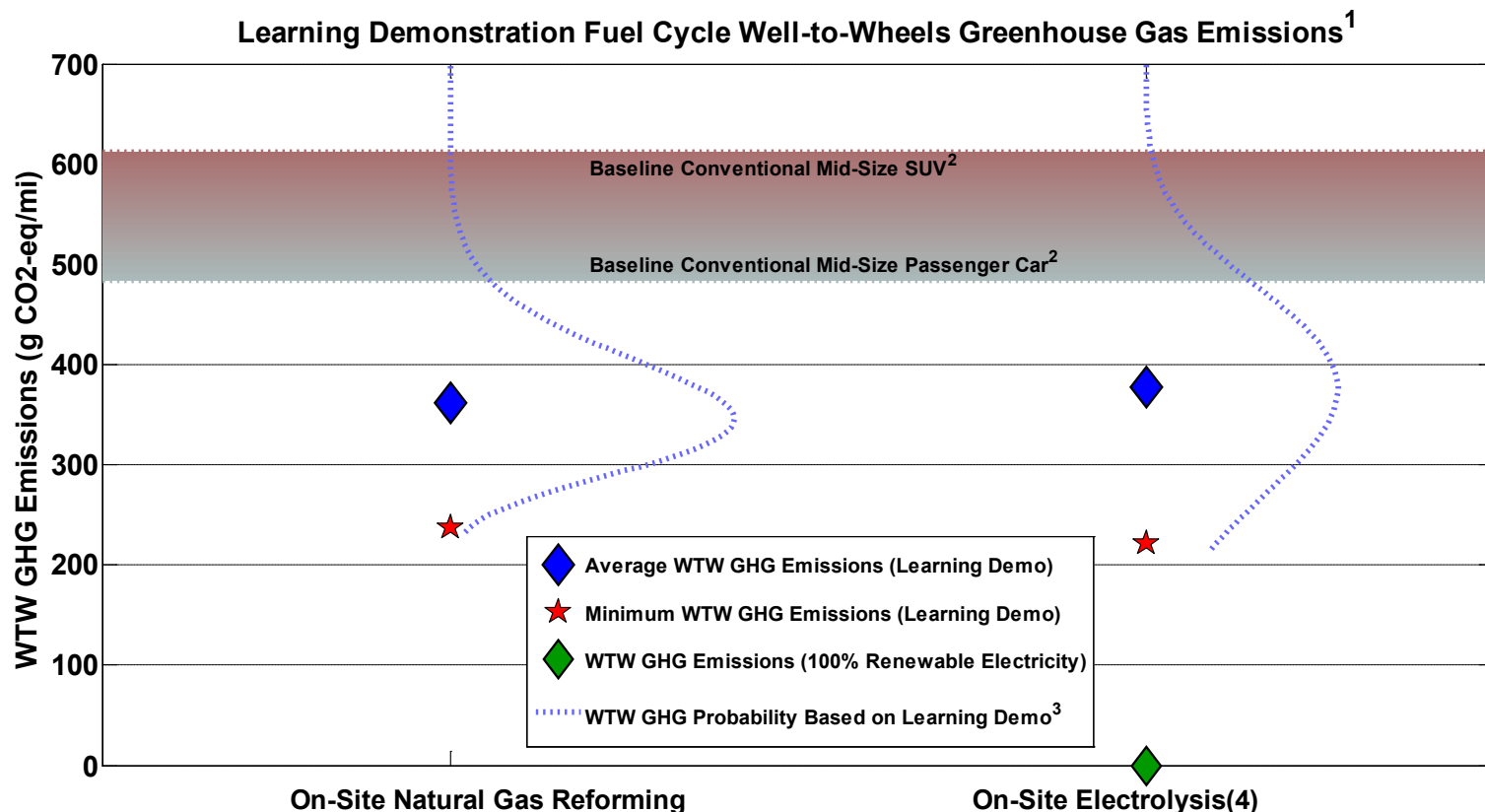

1. Well-to-Wheels greenhouse gas emissions based on DOE's GREET model, version 1.8b. Analysis uses default GREET values except for FCV fuel economy, hydrogen production conversion efficiency, and electricity grid mix. Fuel economy values are the Gen 1 and Gen 2 window-sticker fuel economy data for all teams (as used in CDP #6); conversion efficiency values are the production efficiency data used in CDP #13.
2. Baseline conventional passenger car and light duty truck GHG emissions are determined by GREET 1.8b, based on the EPA window-sticker fuel economy of a conventional gasoline mid-size passenger car and mid-size SUV, respectively. The Learning Demonstration fleet includes both passenger cars and SUVs.
3. The Well-to-Wheels GHG probability distribution represents the range and likelihood of GHG emissions resulting from the hydrogen FCV fleet based on window-sticker fuel economy data and monthly conversion efficiency data from the Learning Demonstration.
4. On-site electrolysis GHG emissions are based on the average mix of electricity production used by the Learning Demonstration production sites, which includes both grid-based electricity and renewable on-site solar electricity. GHG emissions associated with on-site production of hydrogen from electrolysis are highly dependent on electricity source. GHG emissions from a 100% renewable electricity mix would be zero, as shown. If electricity were supplied from the U.S. average grid mix, average GHG emissions would be 1245 g/mile.

Created: Sep-08-09 4:21 PM

CDP#63: Hydrogen Fueling Station Maintenance by System

Hydrogen Fueling Station Maintenance

By Number of Events
Total Number of Events = 2291

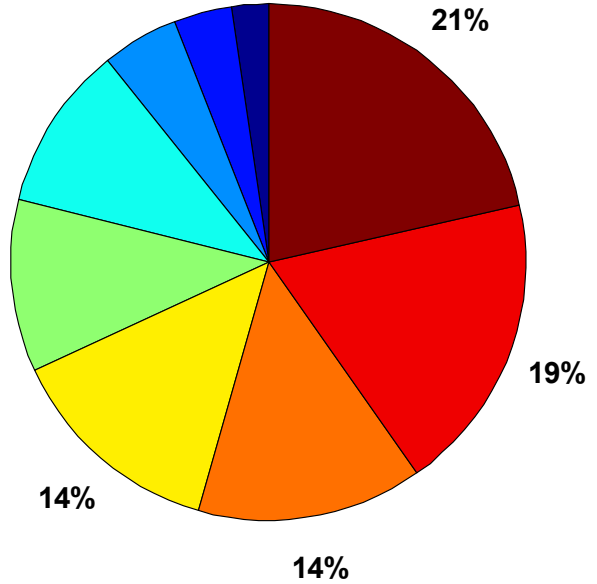

- system control & safety
- compressor
- reformer
- electrolyzer
- dispenser
- other
- valves & piping
- electrical
- storage

By Labor Hours
Total Hours = 11119

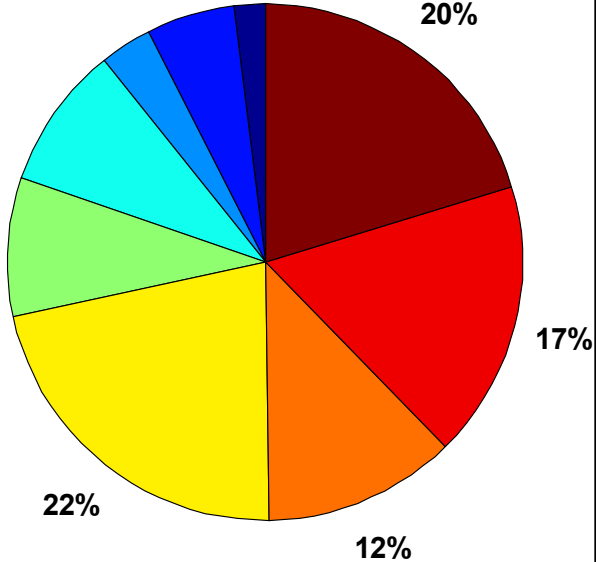

Created: Aug-17-09 2:56 PM

CDP#64: Fuel Cell Vehicle Maintenance by System

Fuel Cell Vehicle Maintenance Events and Labor Hours

Fuel Cell Vehicle Events (11075)

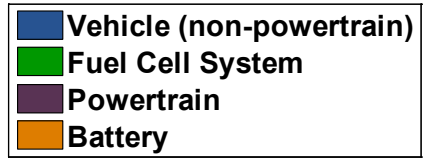
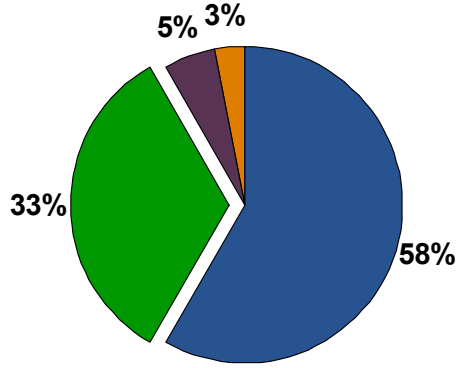

Fuel Cell Vehicle Labor (11849 hours)

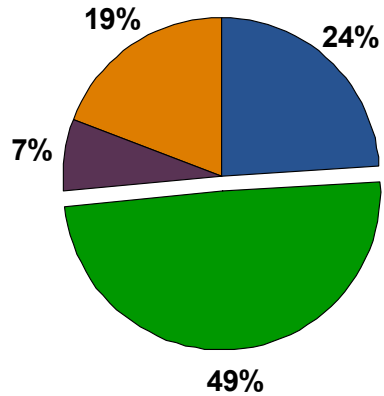

Fuel Cell System Events (3704)

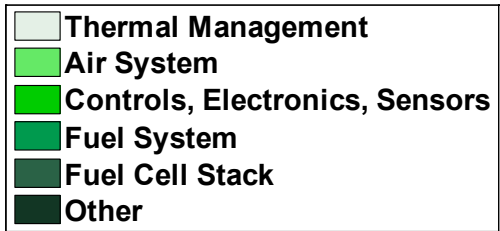
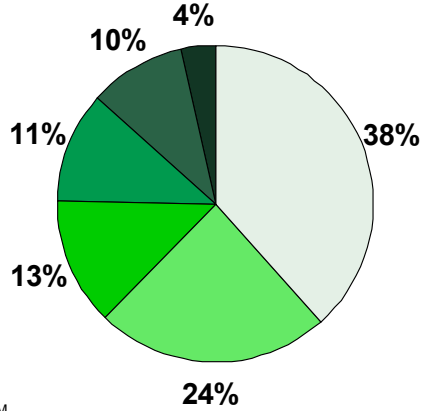

Fuel Cell System Labor (5856 hours)

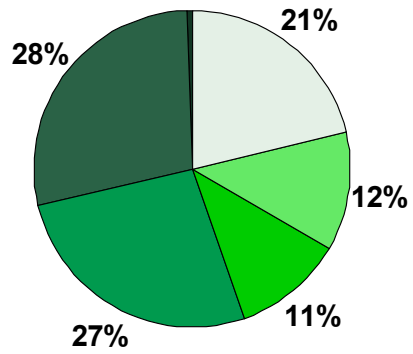

Created: Aug-18-09 2:25 PM

CDP#65: Percent Idle in Trip with Comparison to Standard Drive Cycles

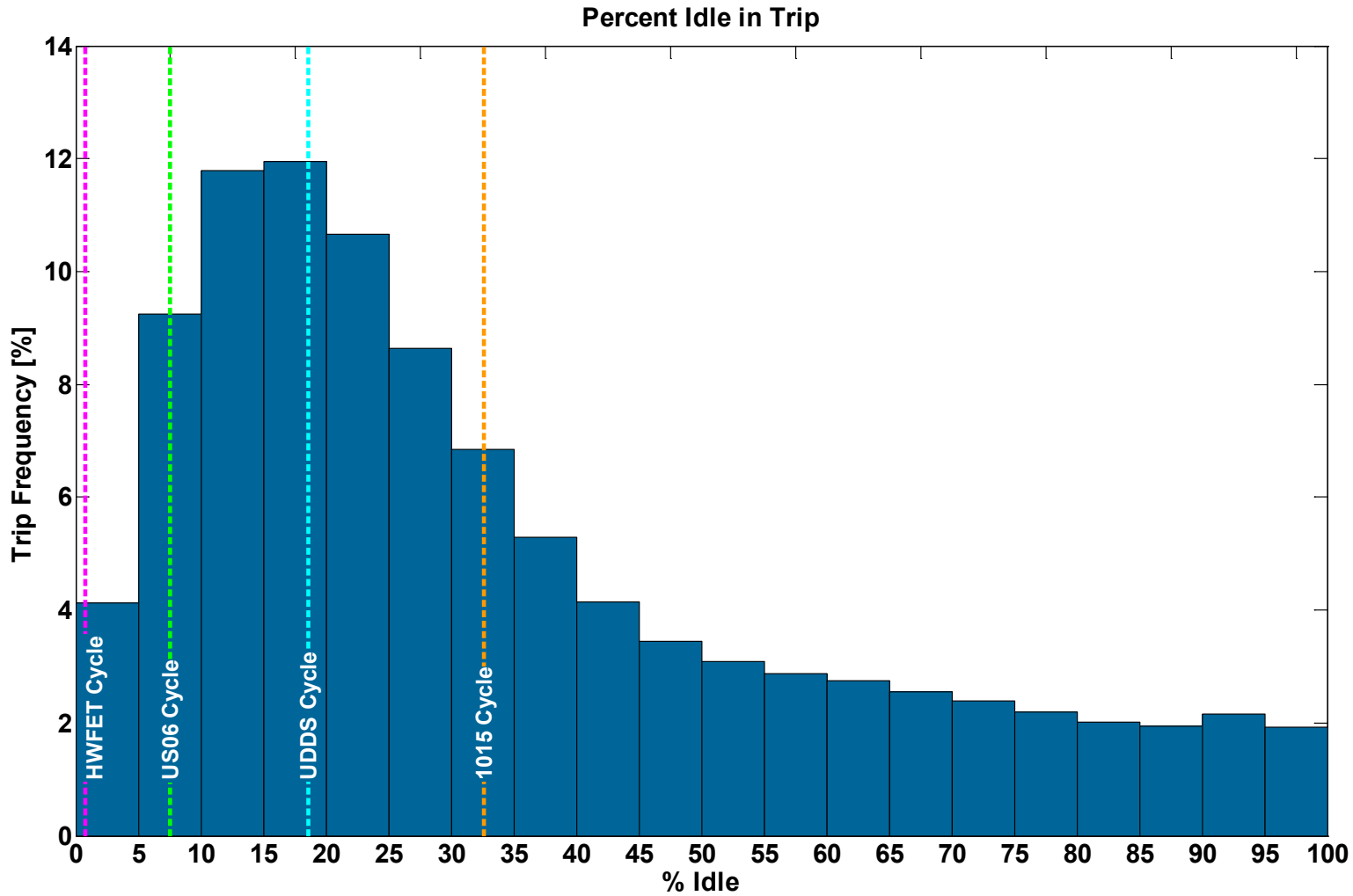

Created: Sep-08-09 3:29 PM

CDP#66: FCV Speed with Comparison to Standard Drive Cycles

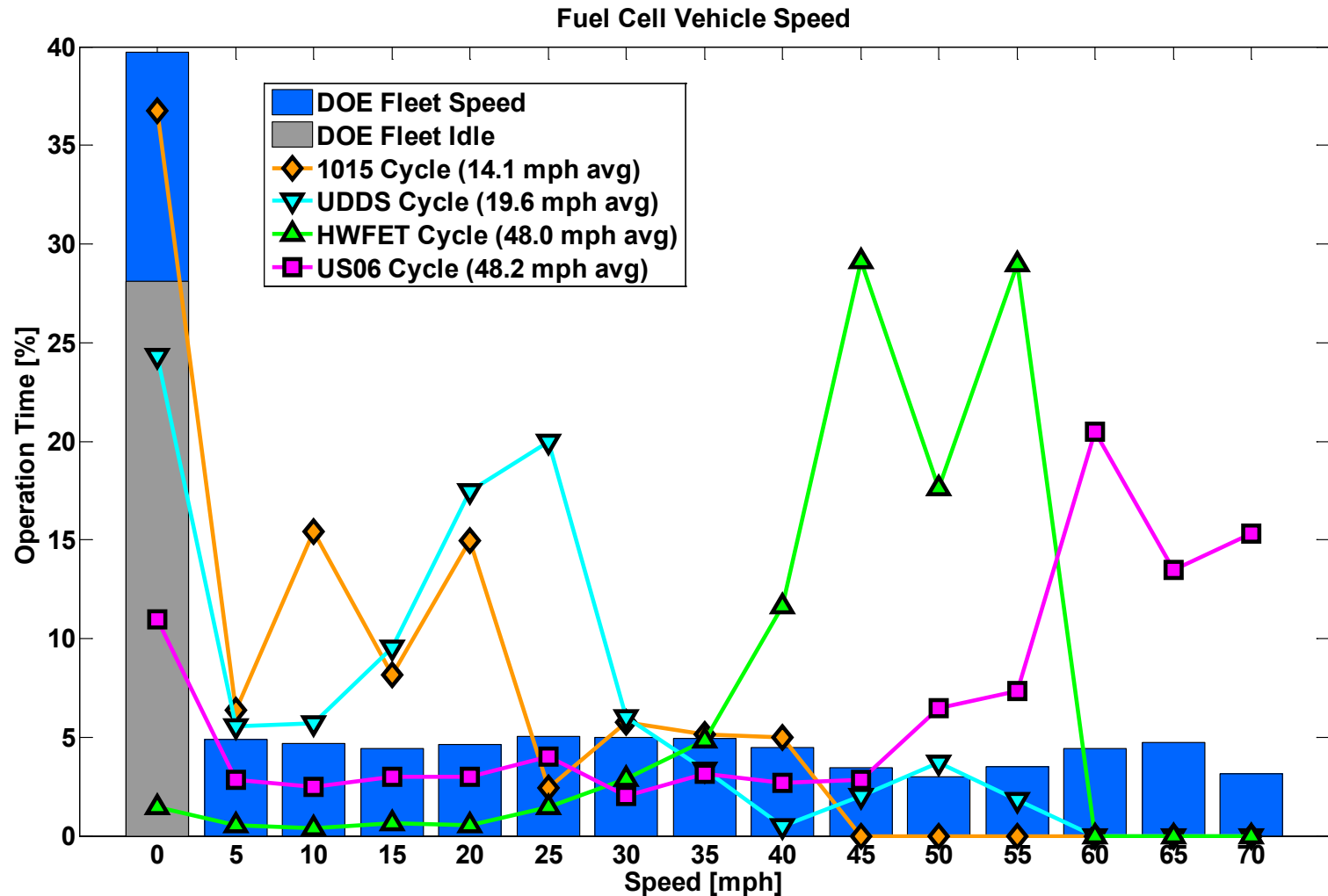

Created: Sep-09-09 7:39 AM

CDP#67: Fuel Cell Stack Operation Hours

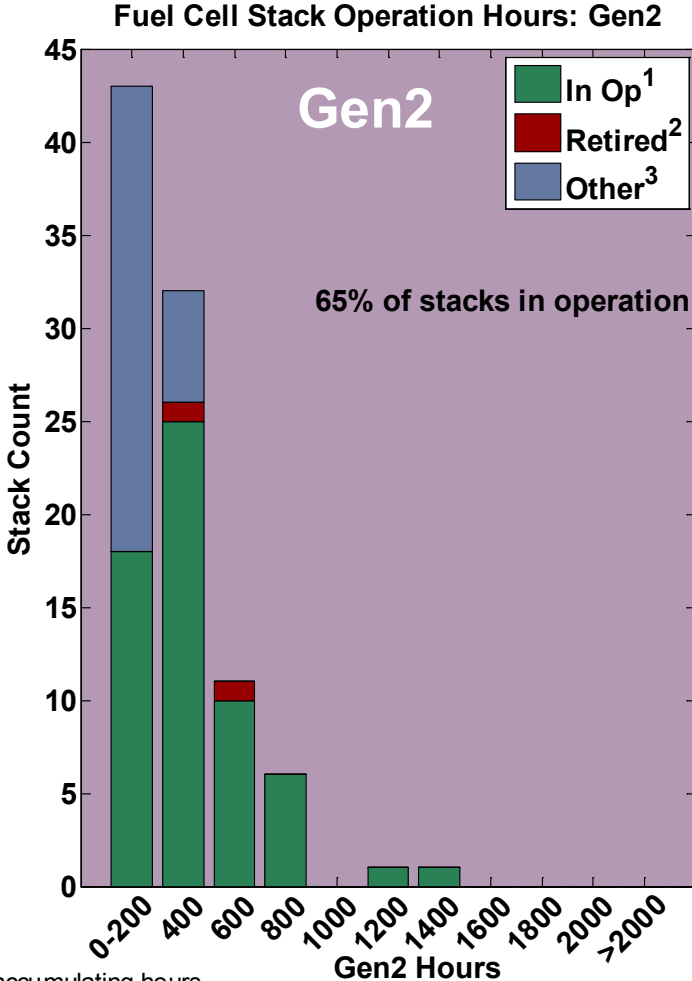
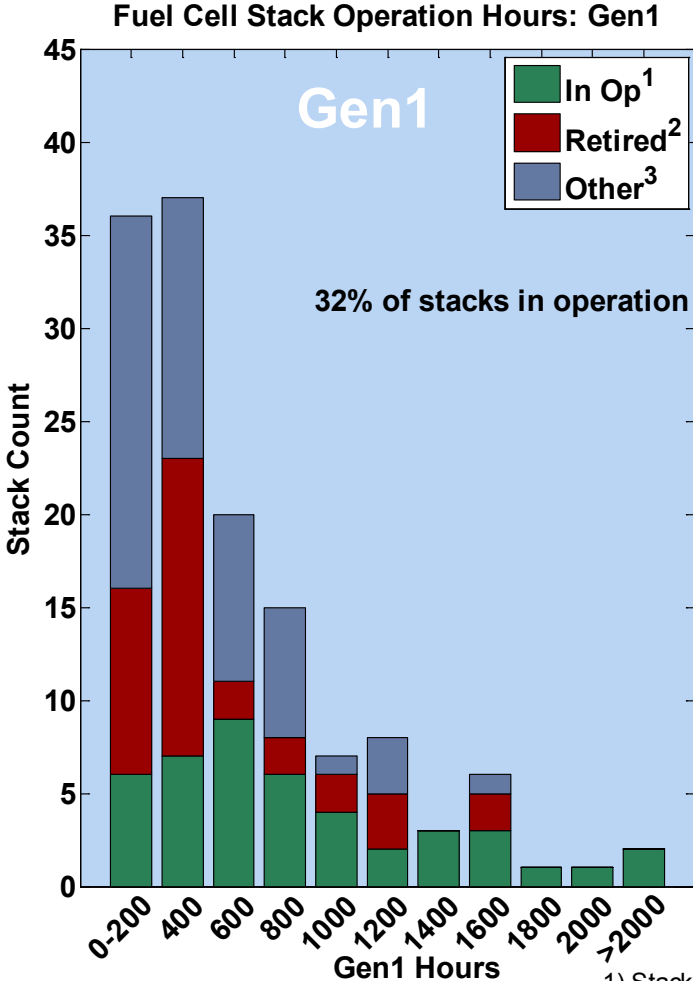

- 1) Stack currently accumulating hours
- 2) Stack removed for low performance
- 3) Stack not currently accumulating hours, but not removed because of low performance

Created: Sep-09-09 10:48 AM

CDP#68: Power Drop During Fuel Cell Stack Operation Period

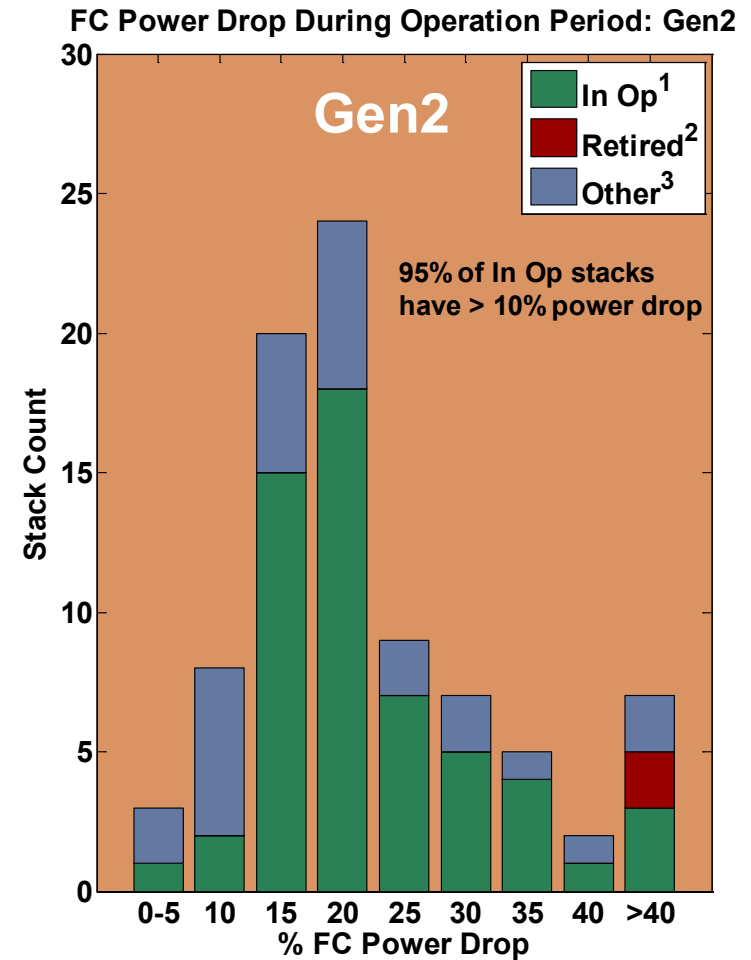
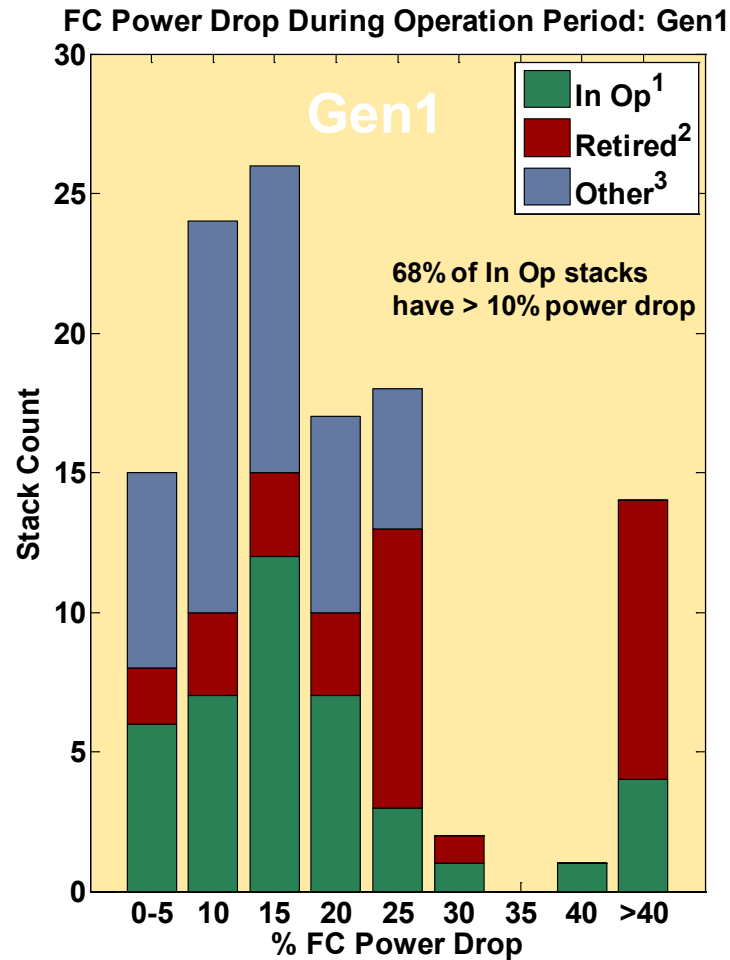

- 1) Stack currently accumulating hours
- 2) Stack removed for low performance
- 3) Stack not currently accumulating hours, but not removed because of low performance

Created: Sep-09-09 10:48 AM

CDP#69: Max Fuel Cell Power Degradation – Gen 1

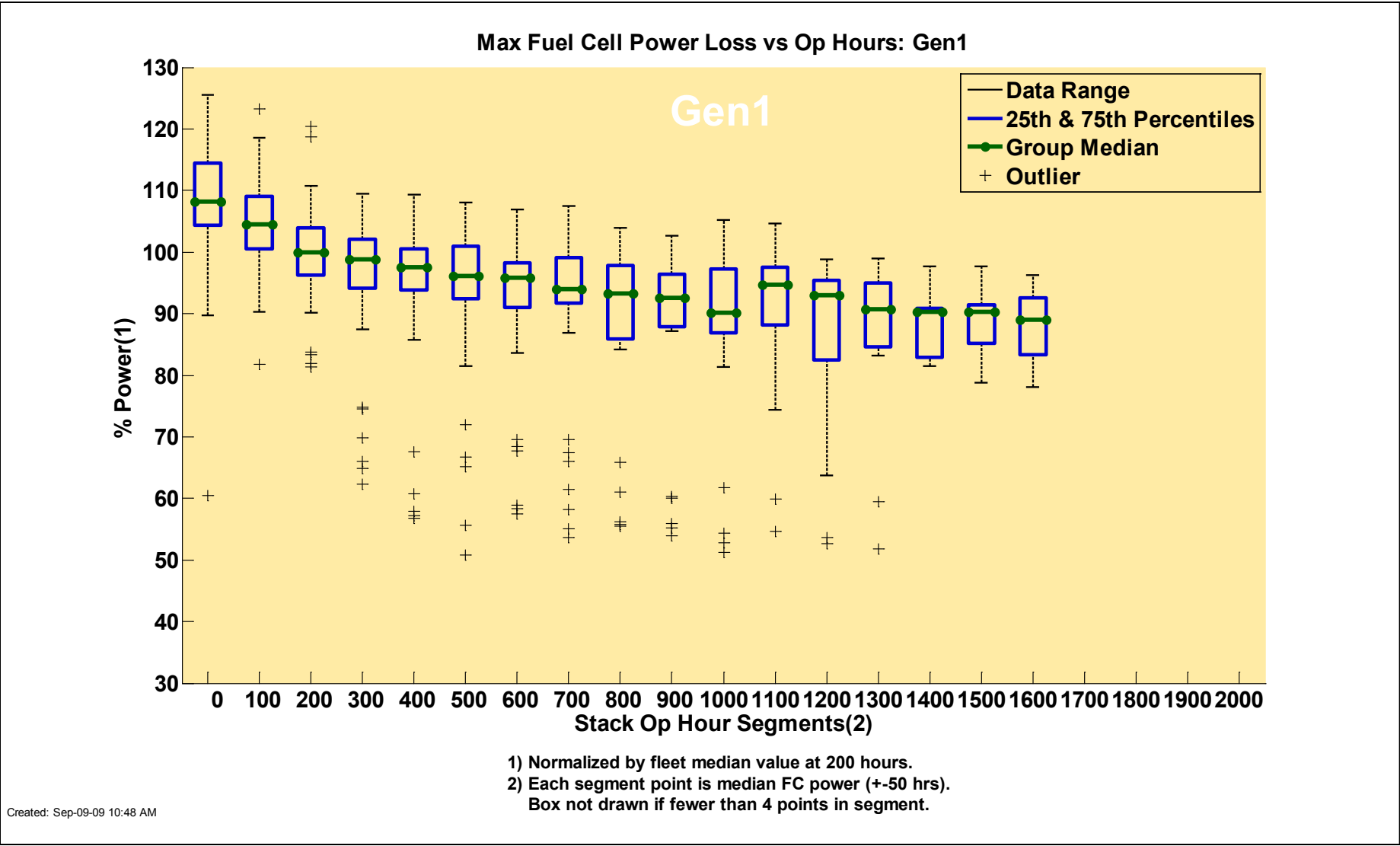

Created: Sep-09-09 10:48 AM

CDP#70: Max Fuel Cell Power Degradation – Gen 2

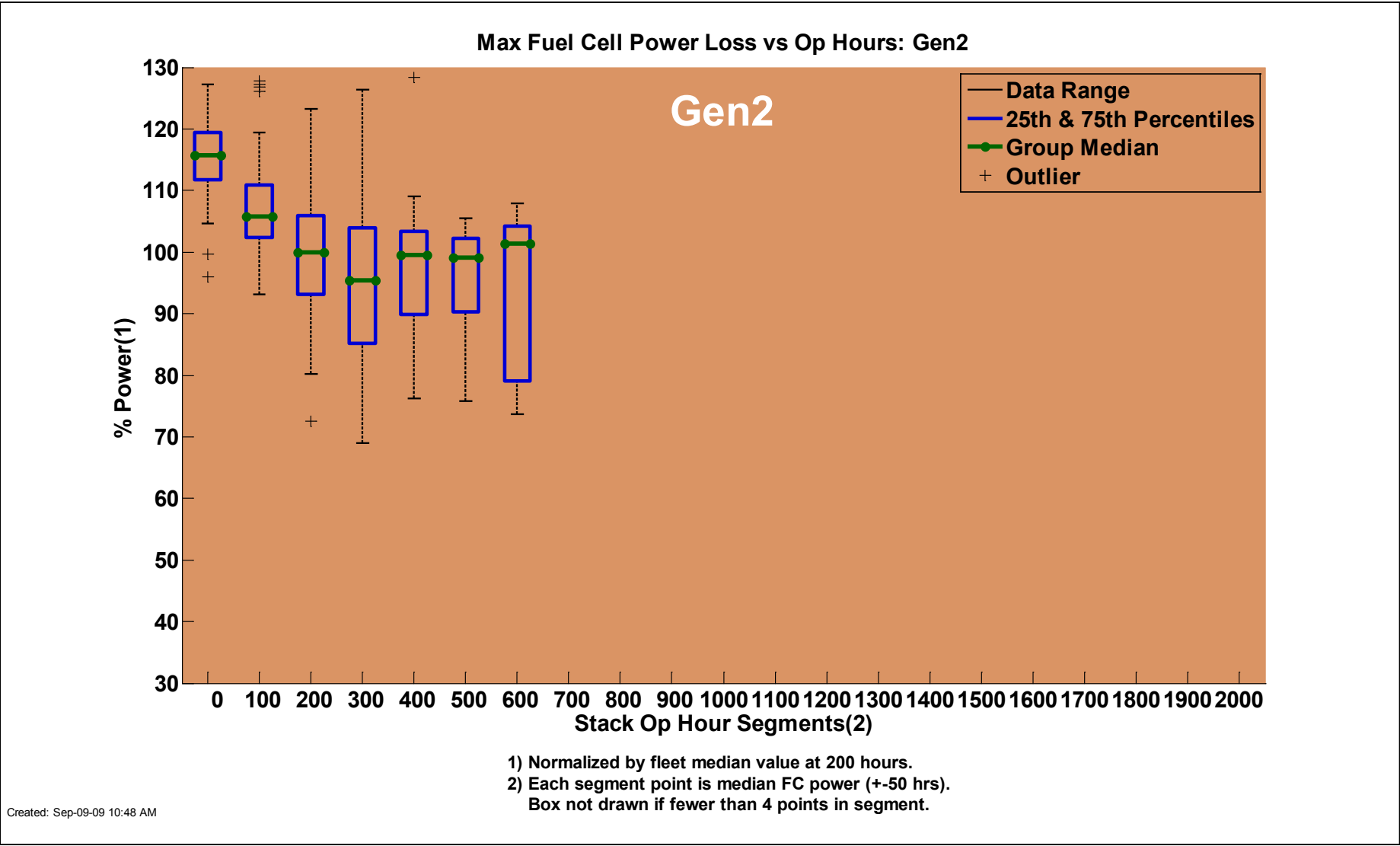

CDP#71: Projected Hours to OEM Low Power Operation Limit

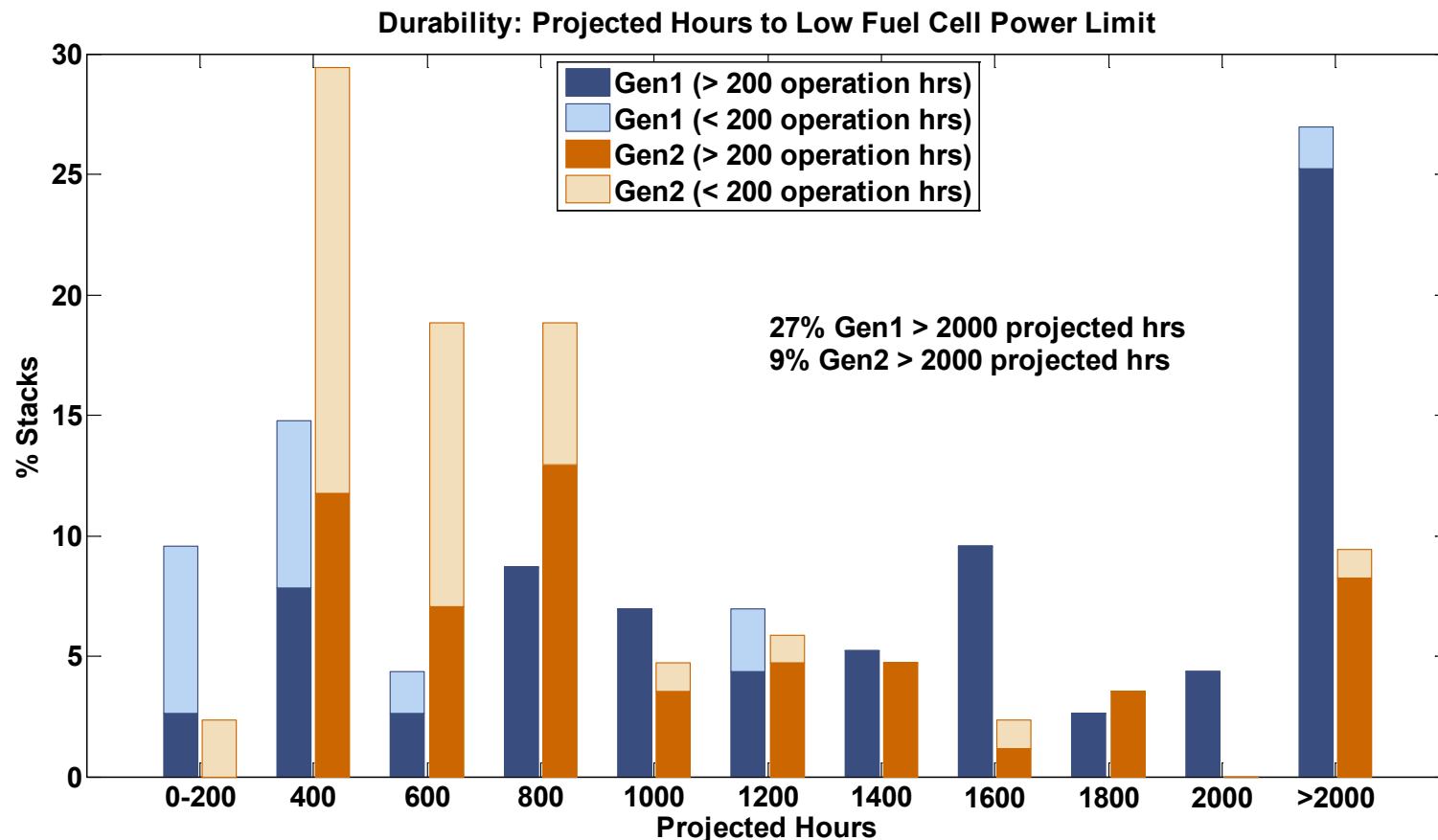

1. Low fuel cell power limit is dependent on the fuel cell vehicle system and is unique to each company in this Learning Demonstration.
2. Acceptable low vehicle performance limit will be determined by retail customer expectations.
3. Power projection method based on the voltage degradation techniques, but uses max fuel cell power instead of voltage at a specific high current.
4. Stacks with less than 200 operation hours are in separate groups because the projection is based on operation data and with operation hours greater than 200 the degradation rate tends to flatten out.

Created: Sep-09-09 10:48 AM

CDP#72: Difference Between Tank and Ambient Temperature Prior to Refueling

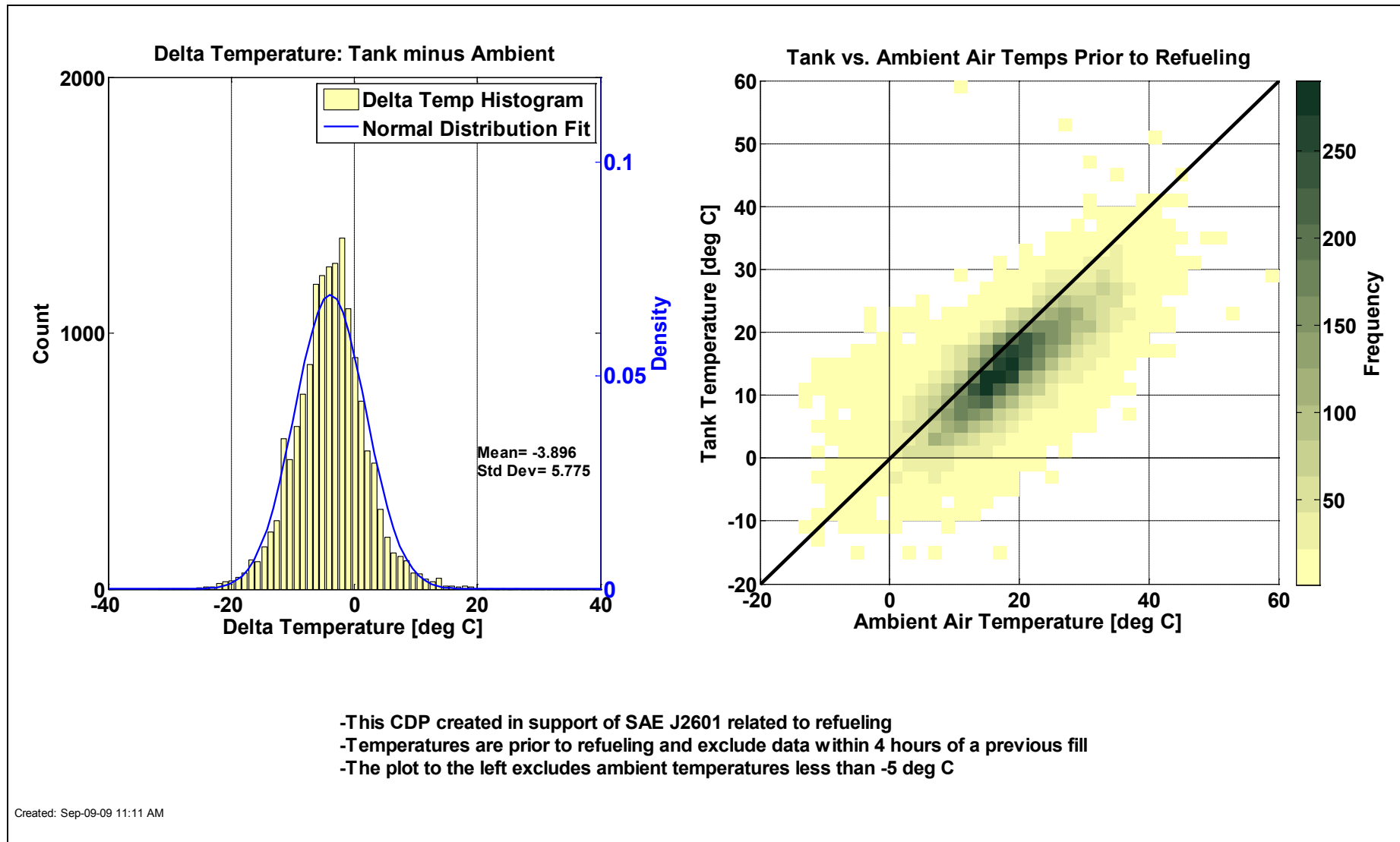

CDP#73: Fuel Cell Stack Projected Hours as a Function of Voltage Drop

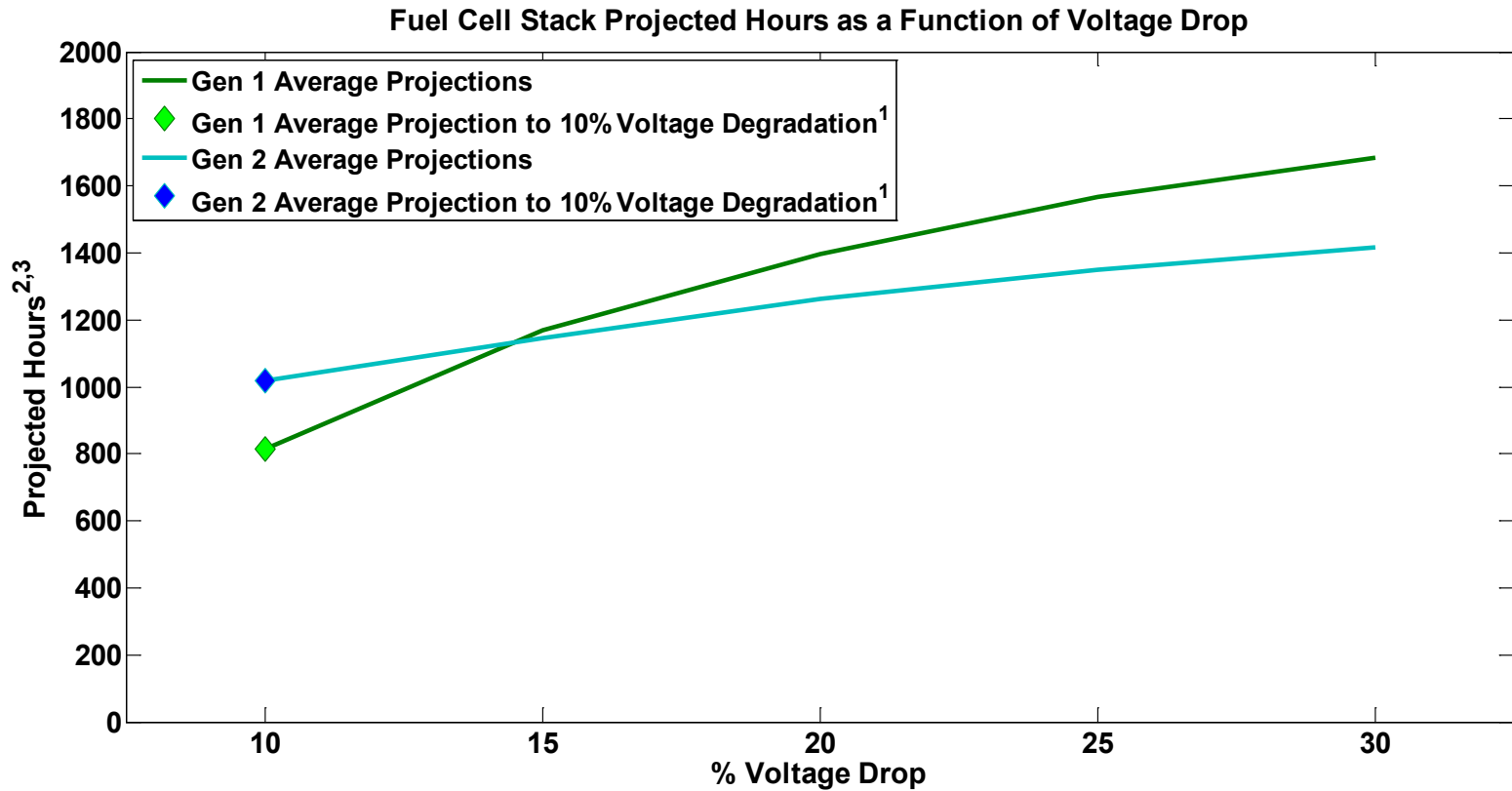

- (1) 10% Voltage degradation is a DOE metric for assessing fuel cell performance.
- (2) Projections using on-road data -- degradation calculated at high stack current.
- (3) Curves generated using the Learning Demonstration average of each individual fleet average at various voltage degradation levels.
- (4) The projection curves display the sensitivity to percentage of voltage degradation, but the projections do not imply that all stacks will (or do) operate at these voltage degradation levels.
- (5) The voltage degradation levels are not an indication of an OEM's end-of-life criteria and do not address catastrophic stack failures such as membrane failure.
- (6) All OEM Gen 2 average fleet projections are higher than Gen1 projections, however due to less operation data for Gen 2, these projections are limited by demonstrated operation hours to minimize extrapolations.

Created: Sep-11-09 8:57 AM

REPORT DOCUMENTATION PAGE

Form Approved
OMB No. 0704-0188

The public reporting burden for this collection of information is estimated to average 1 hour per response, including the time for reviewing instructions, searching existing data sources, gathering and maintaining the data needed, and completing and reviewing the collection of information. Send comments regarding this burden estimate or any other aspect of this collection of information, including suggestions for reducing the burden, to Department of Defense, Executive Services and Communications Directorate (0704-0188). Respondents should be aware that notwithstanding any other provision of law, no person shall be subject to any penalty for failing to comply with a collection of information if it does not display a currently valid OMB control number.

PLEASE DO NOT RETURN YOUR FORM TO THE ABOVE ORGANIZATION.

1. REPORT DATE (DD-MM-YYYY) September 2009		2. REPORT TYPE Technical Report		3. DATES COVERED (From - To)		
4. TITLE AND SUBTITLE Controlled Hydrogen Fleet and Infrastructure Demonstration and Validation Project: Fall 2009; Composite Data Products, Final Version September 11, 2009			5a. CONTRACT NUMBER DE-AC36-08-GO28308			
			5b. GRANT NUMBER			
			5c. PROGRAM ELEMENT NUMBER			
6. AUTHOR(S) K. Wipke, S. Sprik, J. Kurtz, and T. Ramsden			5d. PROJECT NUMBER NREL/TP-560-46679			
			5e. TASK NUMBER FC087810			
			5f. WORK UNIT NUMBER			
7. PERFORMING ORGANIZATION NAME(S) AND ADDRESS(ES) National Renewable Energy Laboratory 1617 Cole Blvd. Golden, CO 80401-3393				8. PERFORMING ORGANIZATION REPORT NUMBER NREL/TP-560-46679		
9. SPONSORING/MONITORING AGENCY NAME(S) AND ADDRESS(ES)				10. SPONSOR/MONITOR'S ACRONYM(S) NREL		
				11. SPONSORING/MONITORING AGENCY REPORT NUMBER		
12. DISTRIBUTION AVAILABILITY STATEMENT National Technical Information Service U.S. Department of Commerce 5285 Port Royal Road Springfield, VA 22161						
13. SUPPLEMENTARY NOTES						
14. ABSTRACT (Maximum 200 Words) Graphs of composite data products produced by DOE's Controlled Hydrogen Fleet and Infrastructure Demonstration and Validation project through September 2009.						
15. SUBJECT TERMS hydrogen; hydrogen demonstration; hydrogen validation						
16. SECURITY CLASSIFICATION OF:			17. LIMITATION OF ABSTRACT UL	18. NUMBER OF PAGES	19a. NAME OF RESPONSIBLE PERSON	
a. REPORT Unclassified	b. ABSTRACT Unclassified	c. THIS PAGE Unclassified			19b. TELEPHONE NUMBER (Include area code)	

Standard Form 298 (Rev. 8/98)
Prescribed by ANSI Std. Z39.18