

ACCIDENTAL DEATHS & SUICIDES IN INDIA

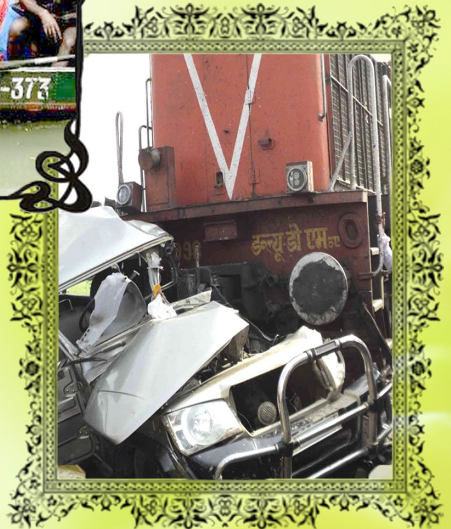

2011



NATIONAL CRIME RECORDS BUREAU
MINISTRY OF HOME AFFAIRS

ACCIDENTAL DEATHS AND SUICIDES IN INDIA 2011



National Crime Records Bureau
Ministry of Home Affairs
Government of India
East Block - 7, R.K. Puram
New Delhi - 110 066.

☎ : 011-26177378, 26172324, 26105353
Fax : 011-26197984
E-Mail : adsi@ncrb.nic.in / stat@ncrb.nic.in

Web Site : <http://ncrb.gov.in>

B. Bhamathi, I.A.S.
ADDITIONAL SECRETARY
Tel : 23092514
Fax 23092693



भारत सरकार
GOVERNMENT OF INDIA
गृह मंत्रालय
MINISTRY OF HOME AFFAIRS
नई दिल्ली-११०००१
NEW DELHI - 110001



MESSAGE

I am pleased to see the report 'Accidental Deaths and Suicides in India' for the year 2011 brought out by the National Crime Records Bureau (NCRB). This annual report contains in depth statistical information on various aspects of accidents and suicides in the country.

Accidents (man-made and natural) and suicides are among the two most important reasons for pre-mature end to human lives. Injuries resulting from the accidents handicap many people. These unfortunate victims are important members of their families as well as of the society. As a result, the loss on account of accidents and suicides is felt by the family members and society at large. The profound and extensive impact of accidents and suicides makes it imperative for the society to make earnest efforts at reducing the incidence of these phenomena. In this context, exhaustive database on accidents and suicides is of utmost importance to carry out any meaningful study and for making informed policy decisions. It is hoped that the policy makers, law enforcement agencies, government departments, researchers, media and NGOs will be benefited from the data contained in this publication. The previous editions of this publication are available on the website of NCRB.

I take this opportunity to express my gratitude to the Heads of Police of all States and Union Territories for providing the necessary information to NCRB. I would request them to provide the complete and consistent data of the year 2012 to NCRB by February 2013 so that the report may be published by April 2013.

B. Bhamathi
(B. Bhamathi)

27th June, 2012
New Delhi

शफी आलम, भा.पु.से.
महानिदेशक

Shafi Alam, IPS
Director General

Tel : 011-26186576
Tele Fax : 011-26104648



भारत सरकार
गृह मंत्रालय
राष्ट्रीय अपराध रिकार्ड ब्यूरो
पूर्वी खण्ड-7, आर.के.पुरम, नई दिल्ली - 66
Government of India
Ministry of Home Affairs
National Crime Records Bureau
East Block- 7, R. K. Puram, New Delhi - 66

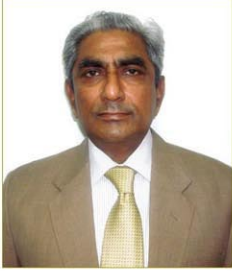

FOREWORD

'**Accidental Deaths and Suicides in India**' is an annual report brought out by National Crime Records Bureau (NCRB). This report contains comprehensive data on a range of aspects of deaths due to accidents and suicides. The present edition, which pertains to the year 2011, is the 45th in the series which started in 1967.

Accidents and Suicides have been claiming a large number of human lives every year in our country. These accidents include both – accidents attributable to nature and accidents due to human error. These phenomena and related trends are a cause of concern to every stakeholder, especially to policy makers primarily for two reasons. Firstly, the government is committed to improving the living conditions of the populace, and secondly the loss of lives has a profound and traumatic effect on the society at large.

An exhaustive database covering a variety of parameters is a sine qua non for any meaningful and serious academic probe or policy oriented research for evolving apposite intervention strategies/measures and macro level policies. This publication proves useful in this respect by furnishing an in depth information on accidental deaths and suicides. This publication covers data on accidental deaths due to causes attributable to nature – such as 'Avalanche', 'Cyclone/ Tornado', 'Earthquake', 'Flood', 'Landslide', 'Torrential Rains', 'Cold & Exposure', 'Starvation/Thirst', 'Heatstroke' & 'Lightning'. The data on accidental deaths not attributable to nature covers 'Explosion', 'Fire', 'Air Crash', 'Collapse of Structure', 'Drowning', 'Poisoning', 'Sudden Deaths', 'Stampede' and 'Traffic Accidents'. In particular, 'month-wise' data on occurrence of traffic accidents and 'time slot of the day' when traffic accidents have occurred provide a wealth of information for the concerned stakeholders.

I am sure the policy makers, police leadership at various levels, transport departments, road safety professionals, researchers, academia, media, NGOs and other stakeholders would find this report enormously useful as it fulfills a wide variety of data requirements of the stakeholders. Over a period of time, this report has become a reference book on the subject.

I am grateful to the heads of State Police, UTs and Mega Cities for making publication of this report possible by their cooperation in providing the data to us within the stipulated timeframe. We have been striving to reduce the time-lag in publishing this report as much as possible but it can be done only with the cooperation of States/UTs. Very shortly when our project '**Crime and Criminal Tracking Network and System**' is rolled out, the future issues will come out almost immediately after the completion of the year.

I also take this opportunity to record my appreciation of the sincere efforts of the officers and staff of the Statistical Branch of the NCRB who have toiled hard to bring out this report as per stipulated timeline. The Inspector General (Administration & Training) Sri Nasir Kamal and the Chief Statistical Officer (CSO) worked tirelessly to keep the timeline. I commend their efforts.

Considering the usefulness of this data and in order to cater to the requirements of the users of our data in a better manner, we have digitized all the previous editions of the publication and made them available on our website <http://ncrb.gov.in>. This highlights our commitment to make the available data easily accessible to members of the public.

I would appreciate if the readers could kindly send their suggestions to us in the feedback form attached at the end of this report to further perk up the content and quality of the publication.



(Shafi Alam)

27th June, 2012
New Delhi

OFFICERS & OFFICIALS ASSOCIATED WITH THE PUBLICATION

Guidance

Shri Shafi Alam, IPS Director General

Editorial Board

Shri Nasir Kamal, IPS Joint Director

Shri R. Rajasekaran, IPS Deputy Director

Shri Akhilesh Kumar, ISS Chief Statistical Officer

Supporting Staff

Shri R.B. Singh, ISS Statistical Officer

Shri Mukesh Chetal Dy. Superintendent

Technical Personnel

Shri P. Suresh Kumar, DPA-B

Shri Sunil Balmiki, DEO-A

Cover Page

Shri Suresh Bohra, DPA-B

Maps & Graphics

Shri P. Suresh Kumar, DPA-B

Shri C. Sivakumar, DPA-A

Front Cover Page Photos Source: Internet.

Back Cover Page Photo Source:

- 1. Union Home Minister visit to NCRB.**
- 2. Group photo of Director General, NCRB with other senior officers and officials of Statistical Branch of NCRB.**

DISCLAIMER

The information given in this report has been obtained through State/U.T Police. All precautions have been taken to ensure that the data is statistically consistent. NCRB has only compiled and collated the data and presented it in the form of this report. NCRB shall not be responsible for authenticity of this information. However, any discrepancy observed in this report may be brought to the notice of the Bureau.

LIMITATION

Provisional population of census 2011 has been used for calculating crime rate of States, UTs and Mega Cities for the year 2011.

CONTENTS

TITLE	PAGE NO.
Contents	i
Table Contents	ii
Glossary	v
Snapshots	vi
'Accident & Suicide' Clock	x
Maps	xi
Excerpts	xix
Rate of Accidental Deaths & Suicides and Population Growth during 1967 to 2011	xx
Part - I (Accidental Deaths in India)	
Incidence and Rate of Accidental Deaths during the decade (2001 to 2011) (All-India)	1
Incidence and Rate of Accidental Deaths in States, UTs & Cities	3
Causes of Accidental Deaths	5
Traffic Accidents	10
Road Accident Deaths	10
Traffic Accidents by Time of Occurrence	14
Accidental Deaths in Cities	15
Part - II (Suicides in India)	
Incidence and Rate of Suicides during the decade (2001-2011) (All-India)	169
Incidence and Percentage Share of Suicides	171
Family Suicides	173
Rate of Suicides	173
Causes of Suicides	176
Suicide Victims by Age group & Sex	178
Suicide Victims - Profession wise	182
Suicide Victims - Social Status wise	182
Suicide Victims - Education Status wise	182
Means Adopted for committing Suicides	184
Suicides in Cities	188

TABLE CONTENTS

Chapter & Table No.	TITLE	PAGE NO.
PART – I (ACCIDENTAL DEATHS IN INDIA)		
1.1	Incidence and Rate of Accidental Deaths during 2001 to 2011 (All-India)	18
1.2	Incidence and Rate of Accidental Deaths during 2011 (State, UT & City-wise)	19
1.3	Comparative statement of incidence of Accidental Deaths during 2010 & 2011 (State, UT & City-wise)	21
1.4	Distribution of Total Accidental Deaths (Causes Attributable to Nature and Un-Natural Causes) by Sex & Age-group during 2011 (State, UT & City-wise)	23
1.5	Distribution of Accidental Deaths by Causes Attributable to Nature and age-group-wise (All-India)	27
1.6	Number of Accidents by Un-Natural Causes and Persons Killed and Injured during 2011 (Cause-wise)	29
1.7	Age and Sex-wise Distribution of Accidental Deaths by Un-Natural Causes (All-India)	30
1.8	Incidence of Road Accidental Deaths by type of vehicles (State, UT & City-wise)	32
1.9	Incidence of Traffic Accidents during various quarters of the year (State, UT & City-wise)	38
1.10	Distribution of Accidental Deaths by Causes Attributable to Nature & Sex (State, UT & City-wise)	46
1.11	Number of Persons injured & Killed by Un-natural Causes (State, UT & City-wise)	60
1.12	Number of Traffic Accidents by months of Occurrence (State, UT & City-wise)	152
1.13	Number of Traffic Accidents by Time of Occurrence (State, UT & City-wise)	160

Chapter & Table No.	TITLE	PAGE NO.
PART II (SUICIDES IN INDIA)		
2.1	Incidence and Rate of Suicides during the decade (2001 to 2011) (All-India)	190
2.2	Incidence and Rate of Suicides during 2011 (State, UT & City-wise)	191
2.3	Incidence of Suicides during 2010 and 2011 (State, UT & City-wise)	193
2.4	Classification of Incidence of Suicides by causes — 2011 (All-India)	195
2.5	Distribution of Suicidal deaths By Sex & Age Group — 2011 (State, UT & City-wise)	196
2.6	Profile of Suicide Victims by profession — 2011 (All India)	200
2.7	Profile of Suicide Victims by Social Status — 2011	203
2.8	Status of Suicide Victims – Education wise — 2011 (All-India)	204
2.9	Classification of Incidence of Suicides by Means Adopted — 2011	205
2.10	Distribution of Suicides By Causes — 2011 (State, UT & City-wise)	206
2.11	Profile of Suicide Victims By Profession — 2011 (State, UT & City-wise)	234
2.12	Distribution of Suicide Victims by Social Status — 2011 (State, UT & City-wise)	248
2.13	Classification of Suicide Victims by Educational standard — 2011 (State, UT & City-wise)	254
2.14	Distribution of Suicides By Means adopted — 2011 (State, UT & City-wise)	264
3	Subject Index	283

MONTH/YEAR OF PUBLICATION OF ACCIDENTAL DEATHS & SUICIDES IN INDIA OVER THE YEAR

SL. NO.	YEAR OF THE REPORT	PUBLISHED IN	
(1)	(2)	(3)	
1.	1967		1969
2.	1968		1971
3.	1969		1971
4.	1970		1972
5.	1971		1974
6.	1972		1975
7.	1973		1976
8.	1974		1977
9.	1975		1978
10.	1976	APRIL	1979
11.	1977	NOVEMBER	1979
12.	1978	MARCH	1981
13.	1979	APRIL	1983
14.	1980	NOVEMBER	1983
15.	1981	JULY	1984
16.	1982	MAY	1985
17.	1983	APRIL	1986
18.	1984	MARCH	1988
19.	1985	APRIL	1989
20.	1986	OCTOBER	1989
21.	1987	JANUARY	1991
22.	1988	JUNE	1991
23.	1989	APRIL	1992
24.	1990	NOVEMBER	1992
25.	1991	OCTOBER	1993
26.	1992	MAY	1994
27.	1993	NOVEMBER	1994
28.	1994	SEPTEMBER	1995
29.	1995	JUNE	1997
30.	1996	JULY	1998
31.	1997	APRIL	1999
32.	1998	MAY	2000
33.	1999	FEBRUARY	2001
34.	2000	NOVEMBER	2002
35.	2001	JUNE	2004
36.	2002	DECEMBER	2004
37.	2003	SEPTEMBER	2005
38.	2004	OCTOBER	2006
39.	2005	DECEMBER	2006
40.	2006	NOVEMBER	2007
41.	2007	OCTOBER	2008
42.	2008	DECEMBER	2009
43.	2009	NOVEMBER	2010
44.	2010	SEPTEMBER	2011
45.	2011	JUNE	2012

GLOSSARY

Accidental Death:

Death caused by an accident or a natural calamity.

Accidental Death Rate:

Number of Accidental Deaths per one lakh of population during a given period of time.

Suicide:

Deliberate termination of life.

The essential ingredients of a suicide are: (i) It should be an un-natural death, (ii) the desire to die should originate within him/herself, (iii) there should be a reason for ending the life.

Suicidal death rate:

Number of suicidal deaths per one lakh of population during a given period of time.

Crude Death Rate:

Number of Deaths per one lakh of population during a given period of time.

Euthanasia or Assisted Suicide:

Bringing about a gentle, easy and painless death intentionally.

Mega city:

City having population of 10 lakh or more as per census 2011.

ACCIDENTAL DEATHS

- ◆ A total 3,90,884 accidental deaths were reported in the country during the year 2011.
- ◆ A total of 6,94,390 cases of 'Un-Natural Accidents' caused 3,67,194 deaths and rendered 5,06,348 people injured during 2011.
- ◆ Male Female Victim Ratio — 77:23.
- ◆ 1.6% increase in Accidental Deaths was reported over the previous year.
 - ♣ 5.5% decrease in deaths by causes attributable to nature.
 - ♣ 2.1% increase in deaths by un-natural causes.
- ◆ Maharashtra accounting for 9.3% of country's population has reported almost one-sixth (16.4%) of accidental deaths due to unnatural causes. Both Madhya Pradesh and Tamil Nadu accounting for 6.0% (each) of the country's population have reported 9.7% and 9.0% respectively of such deaths.
- ◆ Males out-numbered females in all kinds of accidental casualties due to unnatural causes at the National level except 'Fire Accidents' (where 66.4% of those killed were females as compared to 33.6% males).
- ◆ The major un-natural causes of accidental deaths were (i) 'Road Accidents' (37.3%), (ii) 'Railway Accidents and Rail-Road Accidents' (7.6%), (iii) 'Poisoning' (8.0%), (iv) 'Drowning' (8.1%), (v) 'Sudden Deaths' (7.3%) and (vi) 'Fire Accidents' (6.7%).
- ◆ A total of 4,73,084 'Traffic Accidents' were reported during the year comprising 4,40,123 'Road Accidents', 2,385 'Rail-Road Accidents' and 30,576 'Other Railway Accidents'. It is observed that the rate of deaths per thousand vehicles has decreased from 1.6 in 2007 to 1.2 in 2011.
- ◆ Maximum number of Traffic Accidents occurred in the month of May (44,534) and during 1500 hrs to 1800 hrs(day) (77,055).
- ◆ 64.9%, 53.1%, 52.9% and 51.4% of deaths in Jammu & Kashmir, Uttar Pradesh, Nagaland and Punjab and respectively were reported due to 'Road Accident'.
- ◆ Deaths due to 'Road Accidents' in the country have increased by 2.2% during 2011 over 2010.
- ◆ 22.4% victims of Road Accidents were occupants of 'Two Wheelers'.
- ◆ Rate of Accidental Deaths per thousand vehicles was highest in Arunachal Pradesh at 5.7 followed by Sikkim at 3.7 and Bihar at 2.6.
- ◆ The month-wise distribution of 'Road Accidents' has shown maximum number of accidents during May (41,542) and March (39,114) while least in the month of August (33,689).
- ◆ Maximum 'Road Accidents' (73,001) were reported during 3 p.m. to 6 p.m.
- ◆ Maximum 'Rail-Road Accidents' occurred during the months of May (239) and October (225).
- ◆ The maximum number of 'Other Railway Accidents' were reported during the months of May (2,753), July (2,710) and June (2,700).

Cont...

ACCIDENTAL DEATHS

- ◆ Tamil Nadu has reported the maximum number (65,873) of 'Road Accidents' accounting for 15.0% of such accidents in the country. Andhra Pradesh has reported 675 cases (28.3%) of Rail-Road accidents and Maharashtra has reported 8,584 cases (28.1%) of other Railway accidents.
- ◆ The share of accidental deaths due to causes attributable to Nature has decreased from 6.5% in 2010 to 6.1% in 2011.
- ◆ 10.8% victims of accidental deaths attributable to nature were due to Lightning.
- ◆ 1.3% of victims of accidental deaths were due to Landslide.
- ◆ Only 0.5% victims of accidental deaths attributable to nature were due to Epidemic.
- ◆ Children's population (up to 14 years age), as per mid-year estimated projection of census 2001 for the year 2011, was 29.1% of the total population; accidental deaths of children accounted for 6.1% of total such deaths.
- ◆ Most of the victims of accidents deaths were of age group 15 to 44 years. This group of people has accounted for nearly two-third (60.7%) of all persons killed in accidents in the country during the year 2011.
- ◆ Puducherry has reported highest rate of accidental deaths, reporting 88.5 deaths per lakh population as compared to National average of 32.3.
- ◆ 86.5% (32 out of 37) deaths attributable to nature in Kerala were due to Lightning and 64.9% (1140 out of 1757) deaths due to un-natural causes in Jammu & Kashmir were due to Road Accidents alone.
- ◆ Lakshadweep has reported a major increase of 133.3% in accidental deaths (3 deaths in 2010 to 7 deaths in 2011) followed by Meghalaya (387 deaths in 2010 to 714 deaths in 2011 i.e. an increase of 84.5%) while D & N Haveli has shown a decline of 39.2% (from 263 in 2010 to 160 in 2011) during 2011.
- ◆ The lowest accidental death rate was reported from Srinagar (6.0) as compared to 32.3 at the National level.
- ◆ 'Accidental Death' rate was highest in Asansol (107.1) among mega cities.
- ◆ Asansol city has reported 138.5% increase in accidental deaths (from 558 in 2010 to 1331 in 2011) among 53 mega cities.
- ◆ Delhi city among 53 mega cities has reported the highest number of deaths by causes attributable to Nature (38.8%) followed by Bengaluru (34.8%).
- ◆ All natural accidental deaths in Allahabad, Chandigarh city and Ghaziabad were due to 'Cold and Exposure'.
- ◆ Mumbai has reported 13.2% of deaths due to unnatural causes followed by Delhi city (10.5%) among 53 mega cities.
- ◆ Among 53 mega cities, 98.7%, 91.2% and 81.8% deaths were reported due to road accident in Srinagar, Lucknow and Gwalior respectively.
- ◆ Delhi city accounted for 11.1% deaths of bicycle riders, 19.6% deaths of pedestrians, 12.3% deaths of two-wheeler riders and 4.6% deaths of three-wheeler riders in 53 mega cities.
- ◆ Kolkata, the third largest city in terms of population (8.8% of the population of all mega cities) among 53 cities after Mumbai (11.4%) and Delhi city (10.1%) reported accidental death rate of 6.1 as compared to 42.4 reported by Mumbai and 46.4 reported by Delhi city.

SUICIDES

- ◆ 16 Suicides took place every hour.
- ◆ More than one lakh persons (1,35,585) in the country lost their lives by committing suicide during the year 2011.
- ◆ It is observed that social and economic causes have led most of the males to commit suicides whereas emotional and personal causes have mainly driven females to end their lives.
- ◆ Suicides because of 'Family Problems' (24.3%) and 'Illness' (19.6%) altogether accounted for 43.9% of total Suicides.
- ◆ The percentage of suicides due to 'Divorce', 'Illegitimate Pregnancy' and 'Professional/Career Problem' showed a relatively higher increase of 54.5%, 20.1% and 20.1% respectively.
- ◆ The overall male:female ratio of suicide victims for the year 2011 was 65:35, however, the proportion of Boys : Girls suicide victims (upto 14 years of age) was 52:48.
- ◆ Nearly 71.1% of the suicide victims were married males while 68.2% were married females.
- ◆ Four States and One UT – Kerala, Himachal Pradesh, Tripura, Puducherry and Goa – accounted for 55.8% of suicide victims in the age group 60 years and above.
- ◆ 70.1% of the suicide victims were married while 29.9% were others.
- ◆ 23.9% of the suicide victims were primary educated and 24.2% were middle educated while 19.9% of victims of suicide were illiterate.
- ◆ 1 suicide for every 5 suicides was committed by a 'Housewife'.
- ◆ 38.3% of suicide victims were 'Self-Employed' while only 7.7% were 'Un-Employed'.
- ◆ Government servants were merely constituted 1.2% of the total suicide victims.
- ◆ Students constitute 5.7% of the total suicide victims.
- ◆ West Bengal (12.2%), Maharashtra and Tamil Nadu (11.8% each), Andhra Pradesh (11.1%) and Karnataka (9.3%) , altogether contributed 56.2% of total suicide victims.
- ◆ West Bengal has reported the highest number of suicide victims (accounting for 11.5%) in 2009, second highest in 2010 (accounting for 11.9%) and highest in 2011 (accounting for 12.2%).
- ◆ Southern States viz. Andhra Pradesh, Karnataka, Kerala and Tamil Nadu including Maharashtra have together accounted for 50.2% of total suicides reported in the country.
- ◆ Puducherry and A & N Islands have reported 44.8 and 35.8 suicidal deaths per one lakh of population respectively as against the National average of 11.2.

Cont..

SUICIDES

- ◆ More than half of children suicide victims (58.9%) belonged to five states – West Bengal, Tamil Nadu, Madhya Pradesh, Karnataka and Odisha, out of 3,035 suicide victims at all India level.
- ◆ Puducherry reported the highest rate of suicide (44.8) followed by A & N Islands (35.8), Sikkim (30.3), Chhattisgarh (26.5) and Kerala (25.3).
- ◆ Nagaland has reported the highest increase of 175.0% Suicides (from 12 in 2010 to 33 in 2011) followed by Chandigarh (47.9%) (from 71 in 2010 to 105 in 2011).
- ◆ The highest number of Mass/Family Suicides cases were reported from Rajasthan (72) followed by Kerala (19), Andhra Pradesh (15) and Madhya Pradesh (14) out of 141 cases during the year 2011.
- ◆ 32.0% of the suicide victims consumed 'Poison', 33.2% of the victims died by 'Hanging', 8.8% by Fire/Self-Immolation and 5.9% by 'Drowning'. The mixed trend of suicide by 'Hanging' was observed during last 3 years (31.5% in 2009, 31.4% in 2010 and 33.2 in 2011) while suicide by 'Poisoning' has shown a declining trend (33.6% in 2009, 33.1% in 2010 and 32.0 in 2011).
- ◆ Among 53 mega cities, Bengaluru (1,717), Chennai (2,438), Delhi (1,385) and Mumbai (1,162) together have reported almost 36.7% of the total suicides reported from mega 53 cities.
- ◆ Kollam has reported the highest rate of 39.3 while Srinagar has reported the lowest rate at 0.6 (only) among 53 mega cities.
- ◆ The pattern of suicides reported from 53 cities showed that 'Hanging' (47.7%), 'Poisoning' (18.7%) and 'Fire/Self Immolation' (13.1%) were the prominent means adopted by the suicide victims in the cities.
- ◆ There is significant increase in number of suicides (98.6%) in Indore (from 143 in 2010 to 248 in 2011) while Patna showed sharp decline of 73.2% (from 149 suicides in 2010 to 40 suicides in 2011).
- ◆ The suicide rate in cities (11.3) was slightly higher as compared to All-India suicide rate (11.2).

Accidental Death & Suicide Clock-2011

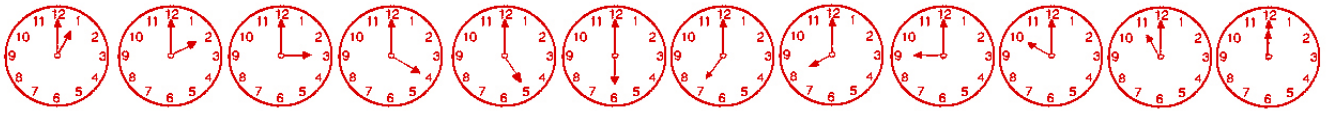

241 Suicides by Male per day

131 Suicides by Female per day out of which **67** were House-wives

90 Suicides per day due to Family problems

73 Suicides per day due to Illness

13 Suicides per day due to Love Affairs

6 Suicides per day due to Poverty and **9** due to Dowry Dispute

7 Suicides per day due to Failure in Examination

8 Suicides per day due to Bankruptcy

6 Suicides per day due to Unemployment

140 Suicides per day in the age group 0-29 years

127 Suicides per day in the age group 30-44 years

105 Suicides per day in the age group 45 years & above

1442 Deaths per day due to Accidents & Suicides

1071 Deaths per day due to Accidents

1006 Deaths per day due to Unnatural causes

65 Deaths per day due to causes Attributable to Nature like Lightning, Landslide etc.

372 Suicides per day

452 Deaths and **1298** injuries per day due to Traffic Accidents

375 Deaths per day and **1284** injuries per day due to Road Accidents

77 Deaths and **14** injuries per day due to Rail - Road and other Railway Accidents

73 Deaths per day by Truck/Lorry and **84** deaths by Two-wheeler

81 Deaths per day due to Drowning

81 Deaths per day due to Poisoning

73 Sudden deaths per day due to Heart Attack, Epileptic Fits/Giddiness, etc.

33 Deaths per day due to Falls

25 Deaths per day due to Electrocutation

23 Male and **45** Female deaths per day due to Fire

3 Deaths per day due to Fire Arms

7 Deaths per day due to Lightning

364 Deaths due to accidents per day in the age group 0-29 years

352 Deaths due to accidents per day in the age group 30-44 years

355 Deaths due to accidents per day in the age group 45 years & above

NOTE : Figures have been rounded off.

DEATHS DUE TO ACCIDENTS – 2011

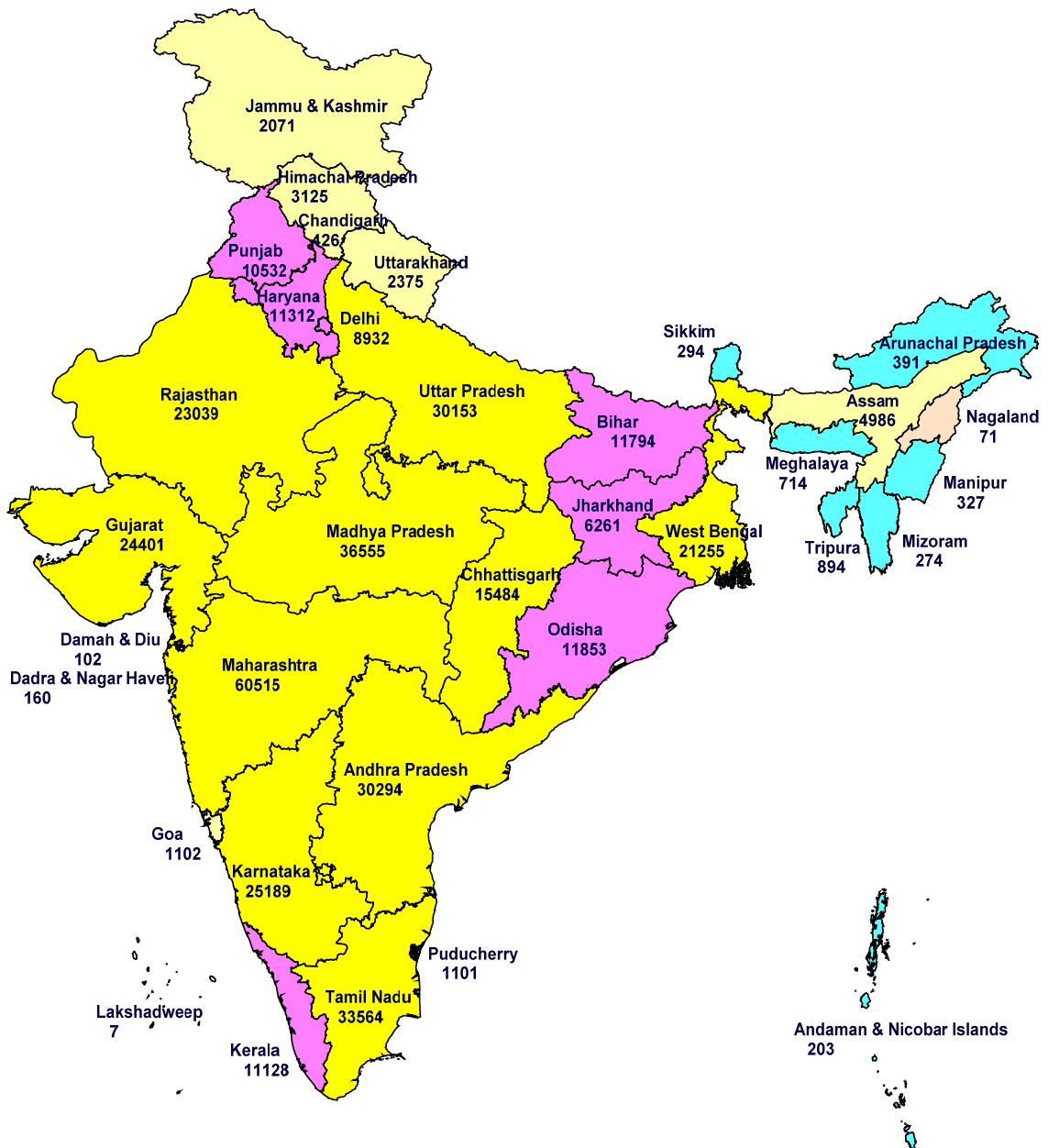

Accidental Deaths



RATE OF ACCIDENTAL DEATHS – 2011

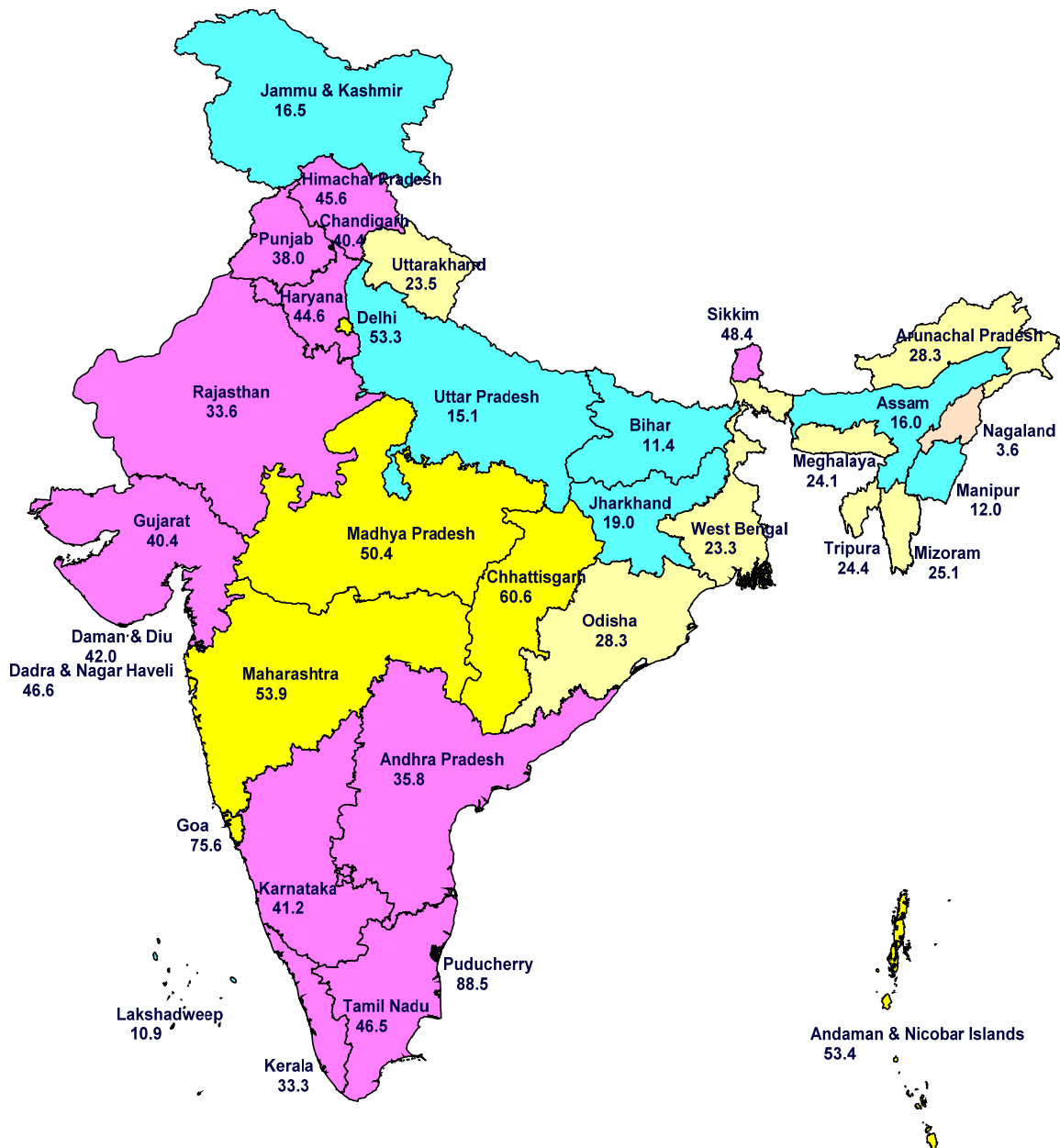

Note:
Rate of Accidental Deaths means Number of Accidental Deaths per One Lakh population.

Accidental Rate All India Average 32.3



DEATHS DUE TO ACCIDENTS – 2011 (CAUSES ATTRIBUTABLE TO NATURE)

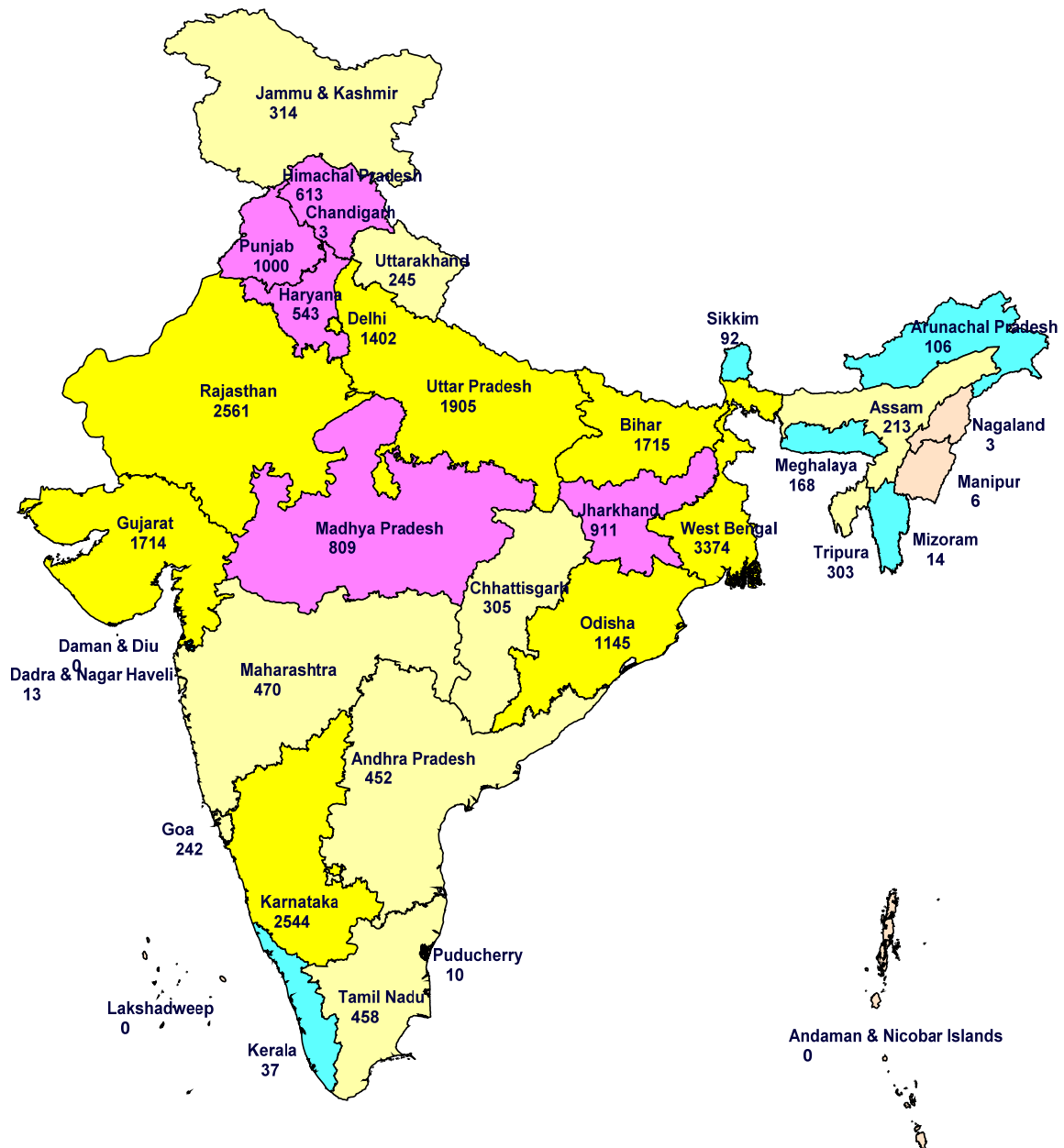

Accidental Deaths



RATE OF ACCIDENTAL DEATHS – 2011 (CAUSES ATTRIBUTABLE TO NATURE)

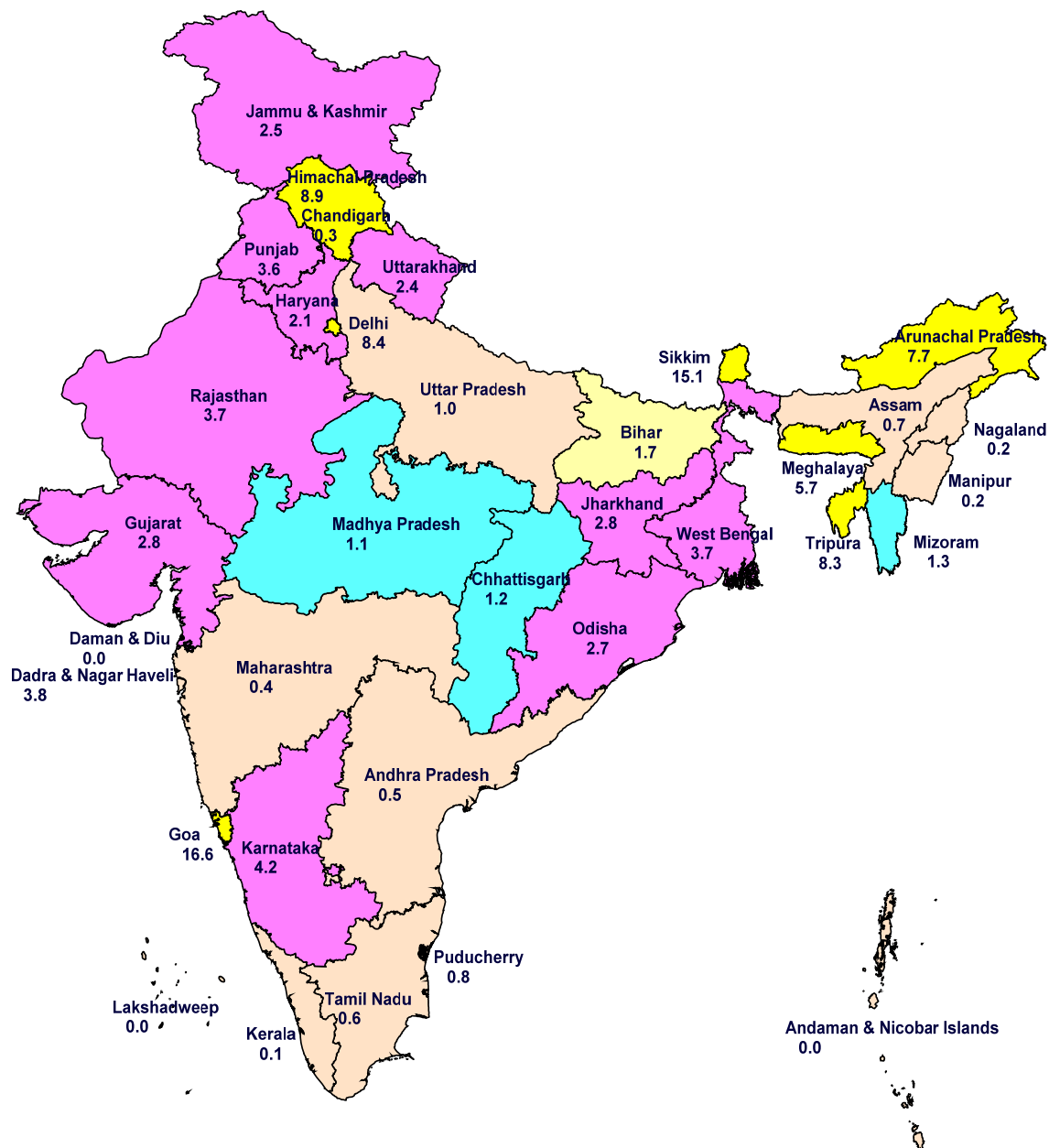

Note:
Rate of Accidental Deaths means Number of Accidental Deaths per One Lakh population.

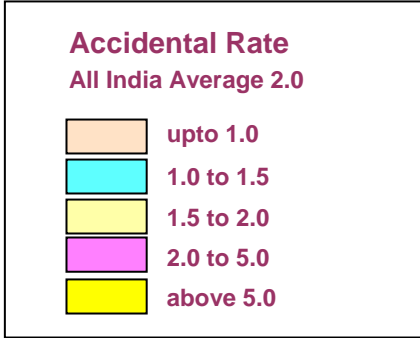

DEATHS DUE TO ACCIDENTS – 2011 (UN-NATURAL CAUSES)

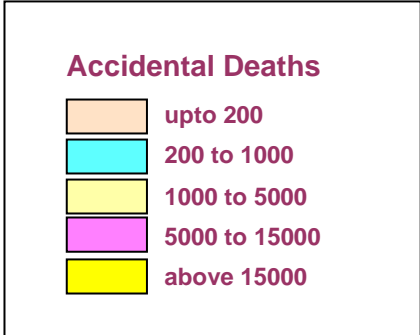
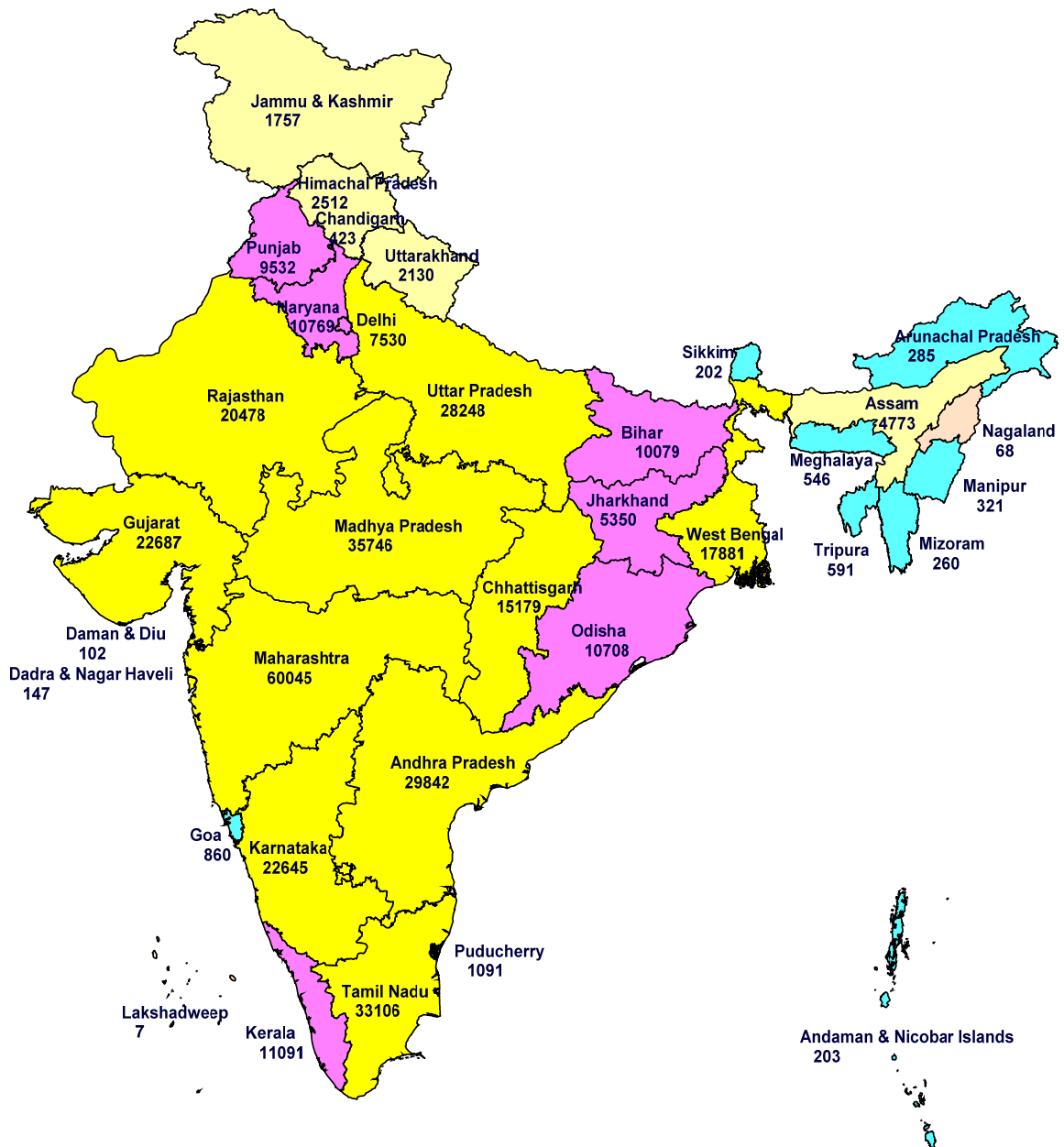

RATE OF ACCIDENTAL DEATHS – 2011 (UN-NATURAL CAUSES)

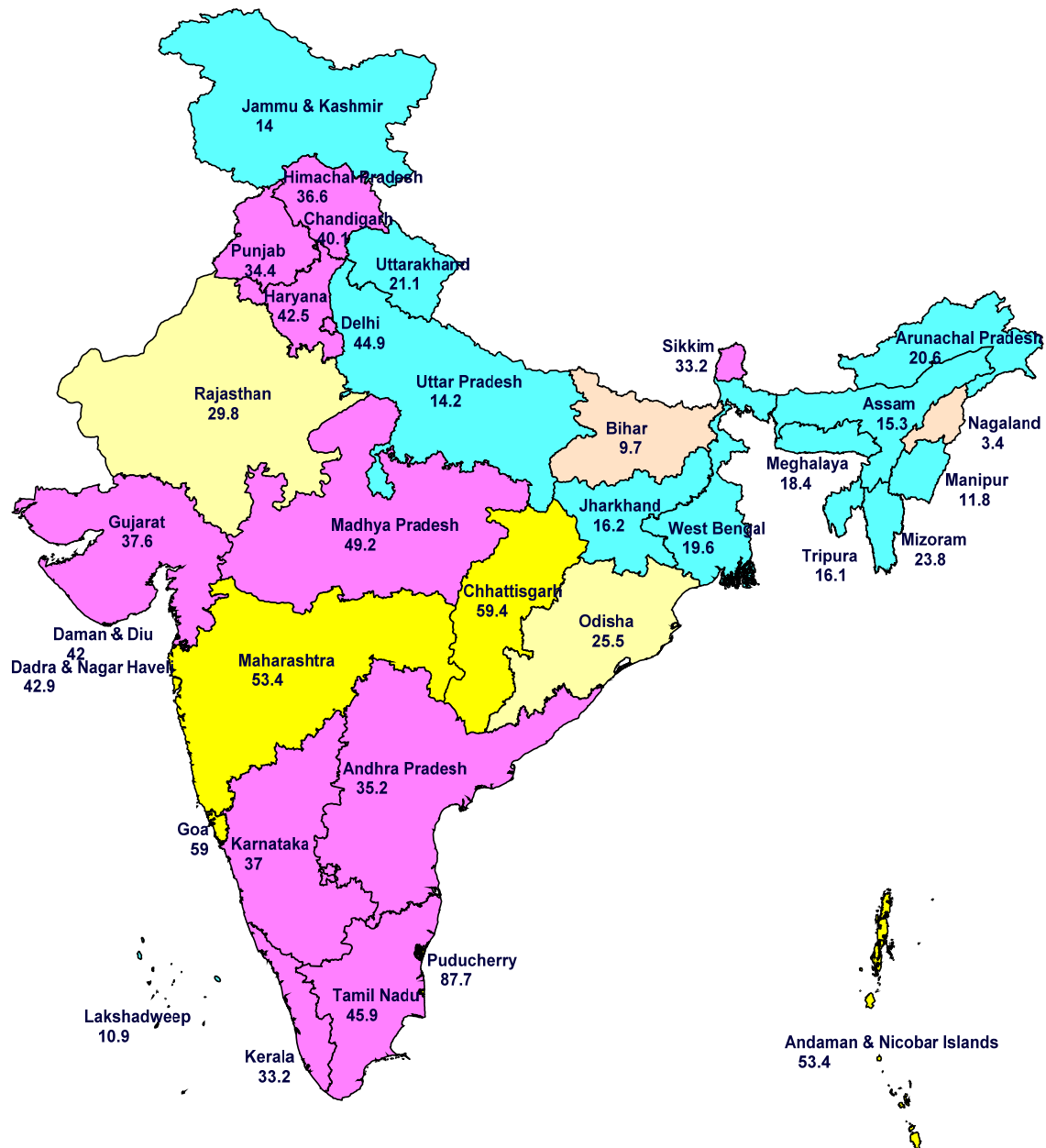

Note:
Rate of Accidental Deaths means Number of Accidental Deaths per One Lakh population.

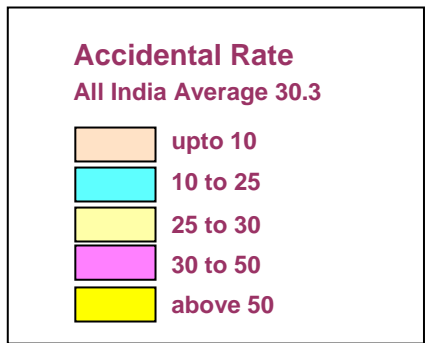

INCIDENCE OF SUICIDES – 2011



Incidence of Suicides



SUICIDE RATE – 2011

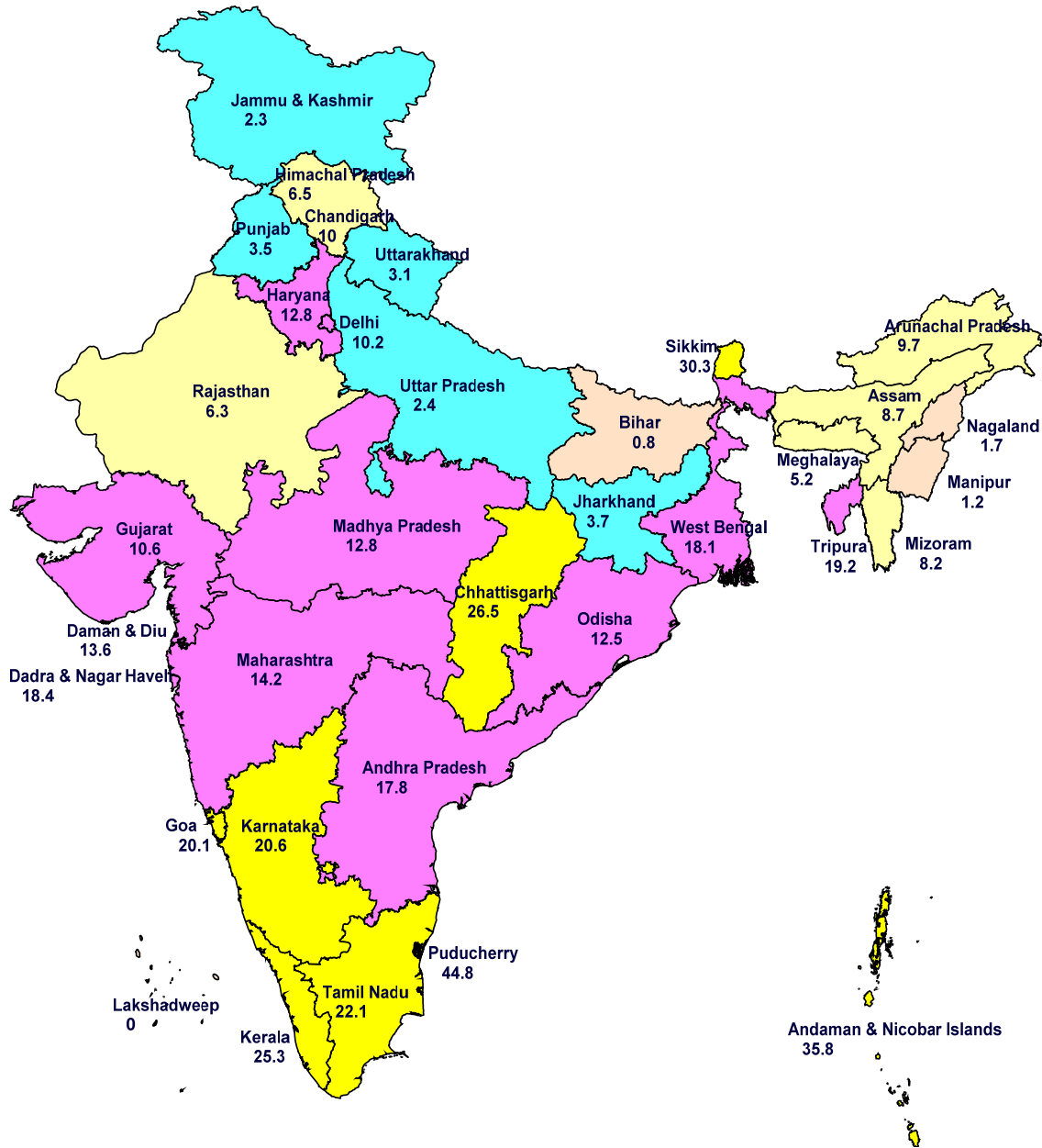

Note:
Suicide Rate means Number of Suicides per One Lakh population.

Suicide Rate All India Average 11.2



Number of Accidental Deaths & Suicides in India During 1967 to 2011

Sl. No.	Year	Accidental Deaths			Suicides		
		Male	Female	Total	Male	Female	Total
(1)	(2)	(3)	(4)	(5)	(6)	(7)	(8)
1.	1967	79131	47631	126762	22637	16192	38829
2.	1968	79159	47073	126232	24464	16224	40688
3.	1969	82105	48650	130755	25947	17686	43633
4.	1970	89210	50542	139752	28846	19582	48428
5.	1971	68344	37257	105601	26326	17349	43675
6.	1972	69838	36346	106184	26923	16678	43601
7.	1973	69613	36741	130654	25231	15576	40807
8.	1974	73580	37044	110624	27791	18217	46008
9.	1975	74987	38029	113016	26074	16816	42890
10.	1976	73098	38513	111611	24042	17373	41415
11.	1977	76013	41325	117338	23453	16265	39718
12.	1978	78352	40242	118594	24137	16070	40207
13.	1979	72448	36539	108987	22980	15237	38217
14.	1980	76293	40619	116912	24188	17475	41663
15.	1981	82328	39893	122221	23864	16381	40245
16.	1982	82977	43016	125993	26520	18212	44732
17.	1983	85577	42999	128576	27260	19319	46579
18.	1984	90636	43992	134628	29296	21275	50571
19.	1985	93568	46089	139657	30460	22351	52811
20.	1986	98480	48543	147023	31271	23086	54357
21.	1987	103727	48587	152314	34292	24276	58568
22.	1988	110235	53287	163522	37755	26515	64270
23.	1989	114953	54113	169066	40212	28532	68744
24.	1990	117932	56469	174401	43451	30460	73911
25.	1991	129142	58861	188003	46324	32126	78450
26.	1992	133977	60933	194910	47481	32668	80149
27.	1993	130499	61858	192357	49851	34393	84244
28.	1994	132241	58194	190435	52752	36443	89195
29.	1995	157219	65268	222487	52357	36821	89178
30.	1996	156106	63988	220094	51206	37035	88241
31.	1997	164876	69027	233903	56281	39548	95829
32.	1998	185520	72889	258409	61686	43027	104713
33.	1999	193652	78266	271918	65488	45099	110587
34.	2000	186324	69559	255883	66032	42561	108593
35.	2001	196129	74890	271019	66314	42192	108506
36.	2002	194850	65272	260122	69332	41085	110417
37.	2003	197285	62340	259625	70221	40630	110851
38.	2004	210190	67073	277263	72651	41046	113697
39.	2005	224806	69369	294175	72916	40998	113914
40.	2006	241210	73494	314704	75702	42410	118112
41.	2007	262918	77876	340794	79295	43342	122637
42.	2008	263809	78500	342309	80544	44473	125017
43.	2009	276333	80688	357021	81471	45680	127151
44.	2010	298262	86387	384649	87180	47419	134599
45.	2011	302420	88464	390884	87839	47746	135585

Rate of Accidental Deaths & Suicides and Population Growth During 1967 to 2011

Sl. No.	Year	Population (in Lakh)	Accidental Deaths		Suicides		Percentage Population growth
			Incidence	Rate	Incidence	Rate	
(1)	(2)	(3)	(4)	(5)	(6)	(7)	(8)
1.	1967	4999	126762	25.4	38829	7.8	2.2
2.	1968	5111	126232	24.7	40688	8.0	2.2
3.	1969	5225	130755	25.0	43633	8.4	2.2
4.	1970	5343	139752	26.2	48428	9.1	2.3
5.	1971	5512	105601	19.2	43675	7.9	3.2
6.	1972	5635	106184	18.8	43601	7.7	2.2
7.	1973	5759	130654	22.7	40807	7.1	2.2
8.	1974	5883	110624	18.8	46008	7.8	2.2
9.	1975	6008	113016	18.8	42890	7.1	2.1
10.	1976	6136	111611	18.2	41415	6.7	2.1
11.	1977	6258	117338	18.8	39718	6.3	2.0
12.	1978	6384	118594	18.6	40207	6.3	2.0
13.	1979	6510	108987	16.7	38217	5.9	2.0
14.	1980	6636	116912	17.6	41663	6.3	1.9
15.	1981	6840	122221	17.9	40245	5.9	3.1
16.	1982	7052	125993	17.9	44732	6.3	3.1
17.	1983	7204	128576	17.8	46579	6.5	2.2
18.	1984	7356	134628	18.3	50571	6.9	2.1
19.	1985	7509	139657	18.6	52811	7.0	2.1
20.	1986	7661	147023	19.2	54357	7.1	2.0
21.	1987	7814	152314	19.5	58568	7.5	2.0
22.	1988	7966	163522	20.5	64270	8.1	1.9
23.	1989	8118	169066	20.8	68744	8.5	1.9
24.	1990	8270	174401	21.1	73911	8.9	1.9
25.	1991	8496	188003	22.1	78450	9.2	2.7
26.	1992	8677	194910	22.5	80149	9.2	2.1
27.	1993	8838	192357	21.8	84244	9.5	1.9
28.	1994	8997	190435	21.2	89195	9.9	1.8
29.	1995	9160	222487	24.3	89178	9.7	1.8
30.	1996	9319	220094	23.6	88241	9.5	1.7
31.	1997	9552	233903	24.5	95829	10.0	2.5
32.	1998	9709	258409	26.6	104713	10.8	1.6
33.	1999	9866	271918	27.6	110587	11.2	1.6
34.	2000	10021	255883	25.5	108593	10.8	1.6
35.	2001	10270	271019	26.4	108506	10.6	2.5
36.	2002	10506	260122	24.8	110417	10.5	2.3
37.	2003	10682	259625	24.3	110851	10.4	1.7
38.	2004	10856	277263	25.5	113697	10.5	1.6
39.	2005	11028	294175	26.7	113914	10.3	1.6
40.	2006	11198	314704	28.1	118112	10.5	1.5
41.	2007	11366	340794	30.0	122637	10.8	1.5
42.	2008	11531	342309	29.7	125017	10.8	1.4
43.	2009	11694	357021	30.5	127151	10.9	1.4
44.	2010	11858	384649	32.4	134599	11.4	1.4
45.	2011	12102	390884	32.3	135585	11.2	2.1

CHAPTER – 1

ACCIDENTAL DEATHS IN INDIA

Incidence and Rate of Accidental Deaths during the Decade (2001-2011)

The incidence of accidental deaths has shown an increasing trend during the decade 2001-2011 with an increase of 44.2% in the year 2011 as compared to 2001. The population growth during the corresponding period was 17.8% whereas the increase in the rate of accidental deaths during the same period was 22.4%. The percentage change of accidental deaths is presented in **Table-1.1**.

A total of 3,90,884 accidental deaths were reported in the country during 2011 (6,235 more than such deaths reported in 2010) showing an increase of 1.6% as compared to 2010. Correspondingly, 2.1% increase in the population and a marginal decline of 0.3% in rate of 'Accidental Deaths' were reported during this year as compared to 2010. [Table-1(A)]

Table – 1 (A)

Percentage change in Population, Incidence and Rate of Accidental Deaths over the corresponding previous year during 2007 to 2011

Year	Percentage Change in Population over the Previous Year	Percentage Change in Accidental Deaths over the Previous Year	Percentage Change in Rate of Accidental Deaths over the previous Year
(1)	(2)	(3)	(4)
2007	1.5	8.3	6.8
2008	1.4	0.4	-1.0
2009	1.4	4.3	2.7
2010	1.4	7.7	6.2
2011	2.1	1.6	-0.3

Figure 1.1

Percentage Change in Population, Incidence and Rate of Accidental Deaths during 2007 - 2011 (Over Corresponding Previous Year)

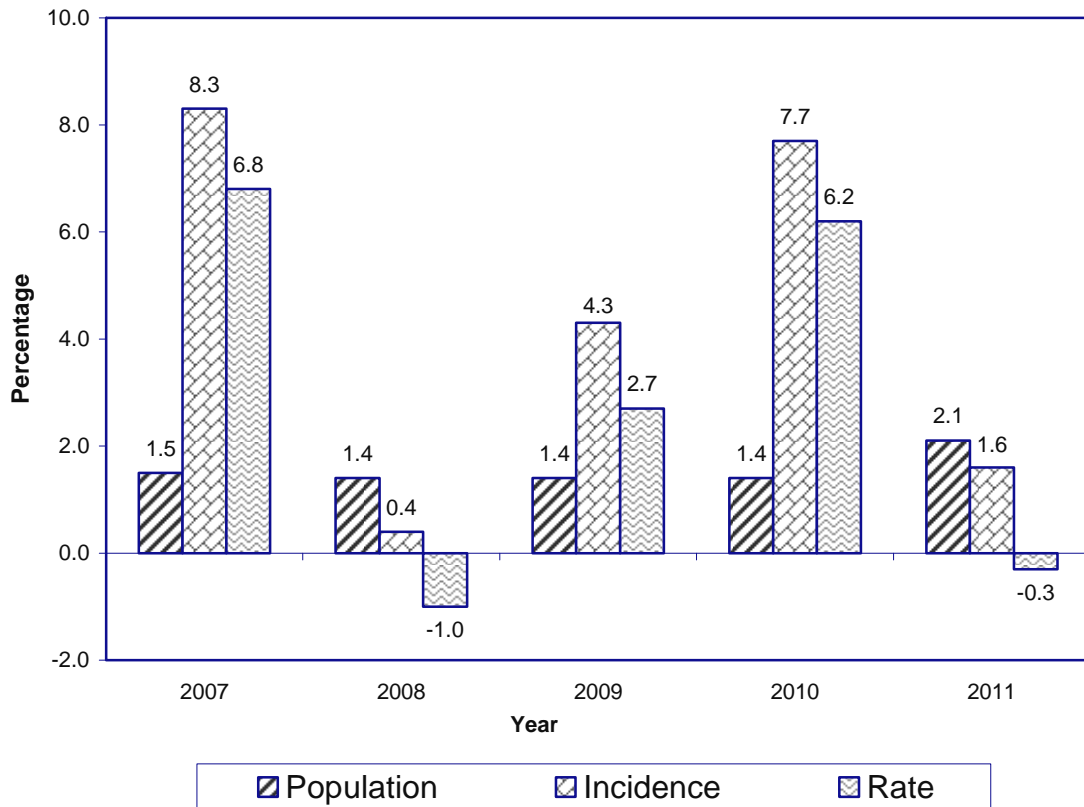

A total of 3,67,194 (93.9%) deaths were due to un-natural causes and the rest of 6.1% deaths (23,690) were due to causes attributable to nature, out of total 3,90,884 accidental deaths during the year 2011. There was a decline of

5.5% in deaths due to causes attributable to nature and an increase of 2.1% in deaths due to un-natural causes as compared to 2010, resulting in an overall increase of 1.6%. [Table-1(B)]

Table — 1 (B)
Incidence of Accidental Deaths by Natural & Un-Natural Causes (2007 to 2011)

Year	Causes Attributable to Nature		Un-Natural Causes		Total Accidental Deaths	
	Incidence	% change over previous year	Incidence	% change over previous year	Incidence	% change over previous year
(1)	(2)	(3)	(4)	(5)	(6)	(7)
2007	25,153	17.0	3,15,641	7.7	3,40,794	8.3
2008	23,993	-4.6	3,18,316	0.8	3,42,309	0.4
2009	22,255	-7.2	3,34,766	5.2	3,57,021	4.3
2010	25,066	12.6	3,59,583	7.4	3,84,649	7.7
2011	23,690	-5.5	3,67,194	2.1	3,90,884	1.6

Figure 1.2

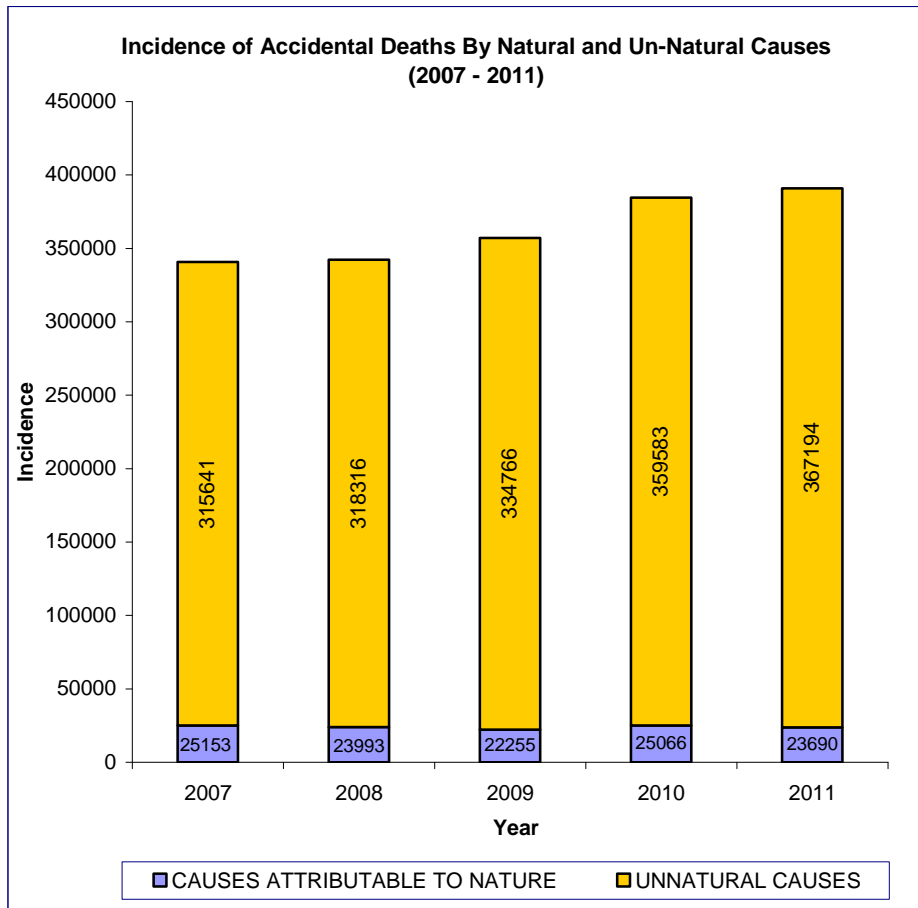

Incidence & Rate of Accidental Deaths in States, UTs and Cities (Table-1.2)

Maharashtra has reported 60,515 accidental deaths out of 3,90,884 such deaths in the country during the year and remained at the top with nearly one-sixth (15.5%) of total accidental deaths reported in the country. Uttar Pradesh, the most populous State in the country with population share of 16.5%, on the other hand,

has accounted for 7.7% of accidental deaths in the country. The other States having larger percentage share in total accidental deaths were Madhya Pradesh (9.4%), Tamil Nadu (8.6%) and Andhra Pradesh (7.8%). However, Karnataka (6.4%), Gujarat (6.2%), Rajasthan (5.9%) and West Bengal (5.4%) have also reported significant shares of deaths due to accidents during 2011.

Figure 1.3

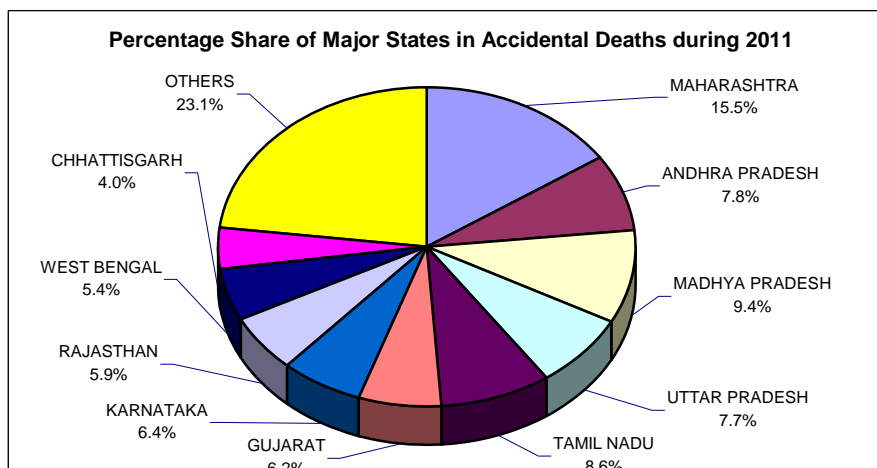

The highest **rate of accidental deaths** was reported from Puducherry (88.5) followed by Goa (75.6) and Chhattisgarh (60.6) against the National average rate of 32.3.

20 States/UTs have constituted high risk areas reporting higher rates of 'Accidental

Deaths' than the All-India average of 32.3 deaths per one lakh of population. The grouping of the States/UTs as more accident prone and less accident prone on the basis of their rates of accidental deaths vis-à-vis the All-India average rate is presented in **Table-1(C)**.

Table — 1 (C)
State/UT wise Rate of Accidental Deaths in Comparison to All India (Rate)

More Accident Prone			Less Accident Prone		
Sl. No.	States / UTs	Rate (more than 32.3)	Sl. No.	States / UTs	Rate (less than 32.3)
1	PUDUCHERRY	88.5	1	ODISHA	28.3
2	GOA	75.6	2	ARUNACHAL PRADESH	28.3
3	CHHATTISGARH	60.6	3	MIZORAM	25.1
4	MAHARASHTRA	53.9	4	TRIPURA	24.4
5	A & N ISLANDS	53.4	5	MEGHALAYA	24.1
6	DELHI (UT)	53.3	6	UTTARAKHAND	23.5
7	MADHYA PRADESH	50.4	7	WEST BENGAL	23.3
8	SIKKIM	48.4	8	JHARKHAND	19.0
9	D & N HAVELI	46.6	9	JAMMU & KASHMIR	16.5
10	TAMIL NADU	46.5	10	ASSAM	16.0
11	HIMACHAL PRADESH	45.6	11	UTTAR PRADESH	15.1
12	HARYANA	44.6	12	MANIPUR	12.0
13	DAMAN & DIU	42.0	13	BIHAR	11.4
14	KARNATAKA	41.2	14	LAKSHADWEEP	10.9
15	GUJARAT	40.4	15	NAGALAND	3.6
16	CHANDIGARH	40.4			
17	PUNJAB	38.0			
18	ANDHRA PRADESH	35.8			
19	RAJASTHAN	33.6			
20	KERALA	33.3			

Figure 1.4

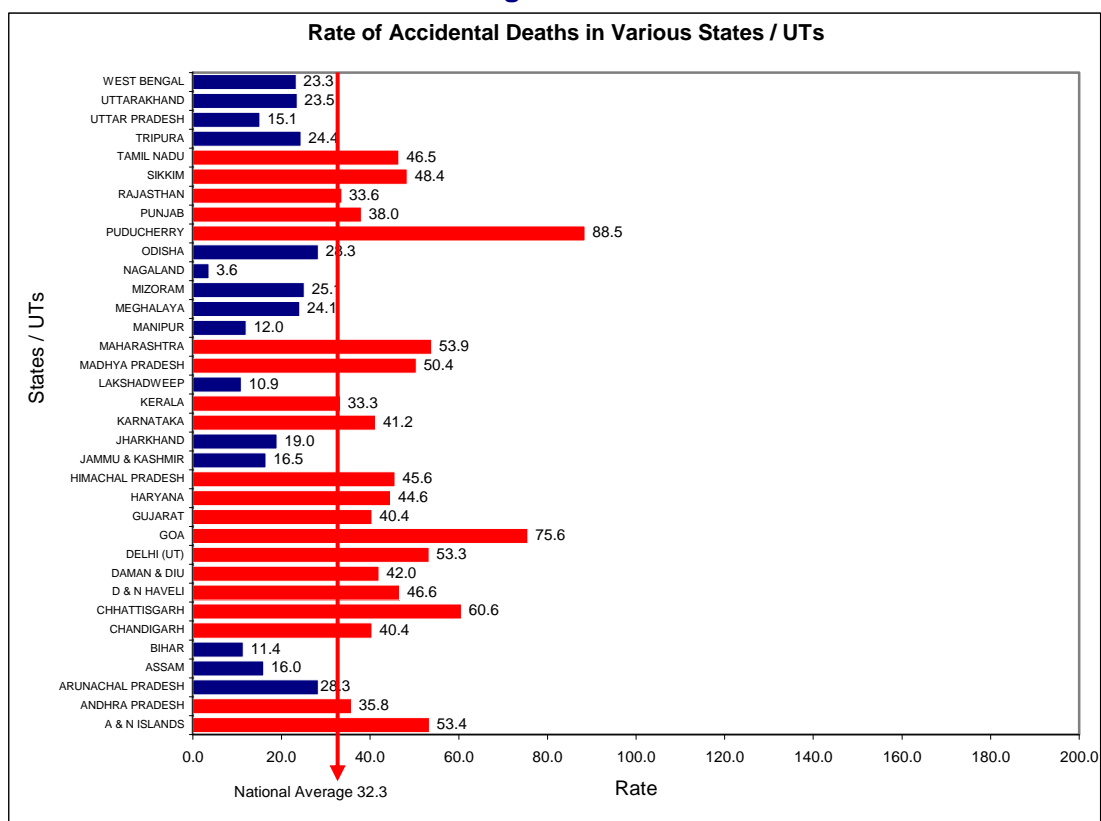

The incidence of Accidental Deaths has increased by 1.6% at National level during 2011 as compared to 2010. Lakshadweep has reported the highest increase of 133.3% in 2011 as compared to 2010 though the numerical increase was only 4 (cases). It was followed by Meghalaya (84.5%), Sikkim (38.0%), Punjab (28.2%) and Manipur (26.3%), while Dadar & Nagar Haveli has reported the highest decline of 39.2% followed by Arunachal Pradesh (14.3%) and Maharashtra (5.7%) [Table-1.3]

Males, accounting for 77.4% of total victims, were at a greater risk from accidents than females. Though the children's population (up to 14 years age), as per mid-year estimated projection of population of census 2001 for the year 2011, was 29.1% of the total population, accidental deaths of children accounted for 6.1% of total such deaths.

Most of the victims of accidents were aged between 15 to 44 years. This group of people has accounted for 60.7% of all persons killed in accidents in the country during the year. [Table-1.4]

Causes of Accidental Deaths – Table-1(D)

The percentage of 'Accidental Deaths' due to causes attributable to 'Nature' and those due to 'Un-Natural' Causes were 6.1% and 93.9%

respectively. The magnitude of 'Accidental Deaths' by causes attributable to Nature has declined by 5.5% and that of deaths by Un-Natural Causes has increased by 2.4% during 2011 over the year 2010.

The share of accidental deaths due to causes attributable to Nature has declined from 6.5% in 2010 to 6.1% in 2011. The Share of deaths due to un-natural causes has marginally increased from 93.5% in 2010 to 93.9% in 2011. Under causes attributable to Nature, the share of deaths due to 'Avalanche', 'Cyclone/Tornado', 'Earthquake', 'Epidemic' and 'Torrential Rains' has increased whereas the share of causes such as 'Cold and Exposure', 'Starvation/thirst', 'Flood', 'Heat Stroke', 'Landslide' and 'Lighting' has decreased in 2011 over 2010. The share of causes not attributable to Nature has increased for causes such as 'Collapse of Structure', 'Drowning', 'Explosion', 'Falls', 'Fire', 'Killed by animals', 'Mines or quarry disaster', 'Poisoning', 'Stampede', 'Suffocation' and 'Traffic Accidents' whereas the share of causes such as 'Air Crash', 'Electrocution', 'Fire Arms' and 'Sudden deaths' has decreased to the previous year. [Table-1(D)].

The average rate of Accidental Deaths has marginally decreased from 32.4 in 2010 to 32.3 in 2011.

Figure 1.5

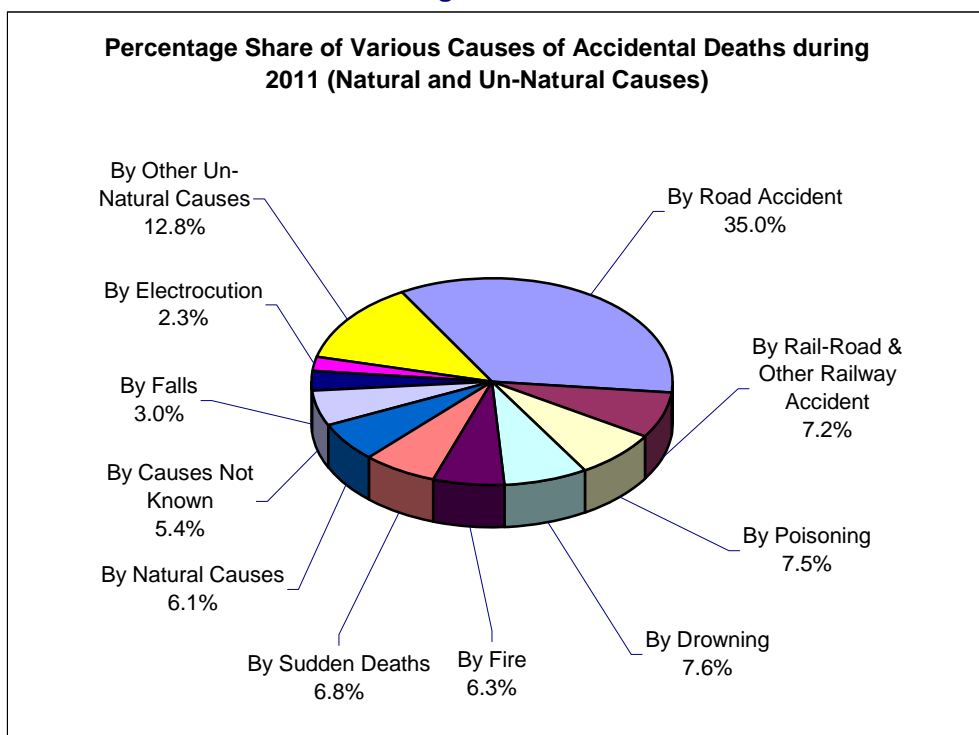

Table—1 (D)
Incidence, Share & Rate of Accidental Deaths by Causes Attributable to Nature
and Un-Natural Causes during 2010 & 2011

Sl. No.	Cause	2010			2011			% variation of incidence in 2011 over 2010
		No.	% share (w.r.t. All India)	Rate	No.	% share (w.r.t. All India)	Rate	
(1)	(2)	(3)	(4)	(5)	(6)	(7)	(8)	(9)
A. CAUSES ATTRIBUTABLE TO NATURE:								
1	Avalanche	45	0.0	0.0	60	0.0	0.0	33.3
2	Cold and Exposure	937	0.2	0.1	849	0.2	0.1	-9.4
3	Cyclone/Tornado	106	0.0	0.0	117	0.0	0.0	10.4
4	Starvation/Thirst	210	0.1	0.0	136	0.0	0.0	-35.2
5	Earthquake	8	0.0	0.0	69	0.0	0.0	762.5
6	Epidemic	57	0.0	0.0	127	0.0	0.0	122.8
7	Flood	965	0.3	0.1	585	0.1	0.0	-39.4
8	Heat Stroke	1274	0.3	0.1	793	0.2	0.1	-37.8
9	Landslide	347	0.1	0.0	302	0.1	0.0	-13.0
10	Lightning	2622	0.7	0.2	2550	0.7	0.2	-2.7
11	Torrential Rains	123	0.0	0.0	170	0.0	0.0	38.2
12	Other causes attributable to nature	18372	4.8	1.5	17932	4.6	1.5	-2.4
	Total (A)	25066	6.5	2.1	23690	6.1	2.0	-5.5
B. UN-NATURAL CAUSES								
1	Air-Crash	23	0.0	0.0	18	0.0	0.0	-21.7
2	Collapse of Structure:	2682	0.7	0.2	3161	0.8	0.3	17.9
	(i) House	985	0.3	0.1	1050	0.3	0.1	6.6
	(ii) Building	377	0.1	0.0	424	0.1	0.0	12.5
	(iii) Dam	15	0.0	0.0	44	0.0	0.0	193.3
	(iv) Bridge	49	0.0	0.0	119	0.0	0.0	142.9
	(v) Others	1256	0.3	0.1	1524	0.4	0.1	21.3
3	Drowning:	28001	7.3	2.4	29708	7.6	2.5	6.1
	(i) Boat Capsize	760	0.2	0.1	849	0.2	0.1	11.7
	(ii) Other Cases	27241	7.1	2.3	28859	7.4	2.4	5.9
4	Electrocution:	9059	2.4	0.8	8945	2.3	0.7	-1.3
5	Explosion:	493	0.1	0.0	532	0.1	0.0	7.9
	(i) Bomb explosion	112	0.0	0.0	149	0.0	0.0	33.0
	(ii) Other explosion (Boilers etc.)	381	0.1	0.0	383	0.1	0.0	0.5
6	Falls:	11571	3.0	1.0	11867	3.0	1.0	2.6
	(i) Fall from Height	9828	2.6	0.8	10020	2.6	0.8	2.0
	(ii) Fall into Pit/Manhole etc.	1743	0.5	0.1	1847	0.5	0.2	6.0
7	Factory/Machine Accidents	1043	0.3	0.1	1091	0.3	0.1	4.6
8	Fire:	24414	6.3	2.1	24576	6.3	2.0	0.7
	(i) Fireworks/Crackers	276	0.1	0.0	237	0.1	0.0	-14.1
	(ii) Short-Circuit	1312	0.3	0.1	1523	0.4	0.1	16.1
	(iii) Gas Cylinder/Stove Burst	4820	1.3	0.4	4005	1.0	0.3	-16.9
	(iv) Other Fire Accidents	18006	4.7	1.5	18811	4.8	1.6	4.5
9	Fire-Arms	1688	0.4	0.1	1250	0.3	0.1	-25.9
10	Sudden Deaths:	27364	7.1	2.3	26649	6.8	2.2	-2.6
	(i) Heart Attacks	17563	4.6	1.5	16565	4.2	1.4	-5.7
	(ii) Epileptic Fits/Giddiness	4130	1.1	0.3	4656	1.2	0.4	12.7
	(iii) Abortions/Child Birth	785	0.2	0.1	881	0.2	0.1	12.2
	(iv) Influence of Alcohol	4886	1.3	0.4	4547	1.2	0.4	-6.9
11	Killed by animals	981	0.3	0.1	1233	0.3	0.1	25.7
12	Mines or quarry disaster	355	0.1	0.0	385	0.1	0.0	8.5
13	Poisoning:	28012	7.3	2.4	29478	7.5	2.4	5.2
	(i) Food Poisoning/Accidental Intake of Insecticide	9437	2.5	0.8	8972	2.3	0.7	-4.9
	(ii) Spurious/poisonous liquor	1202	0.3	0.1	1435	0.4	0.1	19.4
	(iii) Leakage of poisonous gases Etc.	154	0.0	0.0	181	0.0	0.0	17.5
	(iv) Snake Bite/Animal Bite	8639	2.2	0.7	8590	2.2	0.7	-0.6
	(v) Other	8580	2.2	0.7	10300	2.6	0.9	20.0
14	Stampede	113	0.0	0.0	489	0.1	0.0	332.7
15	Suffocation	1400	0.4	0.1	2013	0.5	0.2	43.8
16	Traffic Accidents:	161736	42.0	13.6	165072	42.2	13.6	2.1
	(i) Road Accidents	133938	34.8	11.3	136834	35.0	11.3	2.2
	(ii) Rail-Road Accidents	3347	0.9	0.3	2366	0.6	0.2	-29.3
	(iii) Other Railway Accidents	24451	6.4	2.1	25872	6.6	2.1	5.8
17	Other Causes	40057	10.4	3.4	39473	10.1	3.3	-1.5
18	Causes Not Known	20591	5.4	1.7	21254	5.4	1.8	3.2
	Total (B)	359583	93.5	30.3	367194	93.9	30.3	2.1
	Grand Total (A+B)	384649	100.0	32.4	390884	100.0	32.3	1.6

Causes Attributable to Nature

The age group-wise distribution of accidental deaths by causes attributable to nature is given in **Table-1.5**. 75.8% victims of causes attributable to nature were males. Age-wise, 5.8% of such victims were up to 14 years of age while 55.0% were in the age-group of 15-44 years. 24.6% such victims were in the age-group 45-59 years. Senior citizens (60 yrs. and above) constituted 14.6% of the total such victims.

14.2% deaths were reported from West Bengal followed by Rajasthan (10.8%), Karnataka (10.7%) and Uttar Pradesh (8.0%) (**Table-1.10**). 100% deaths in Chandigarh, 18.9% deaths in Punjab, 15.5% deaths in Haryana and 10.1% deaths in Bihar and Uttar Pradesh (each) were due to 'Cold and Exposure' only. 100% deaths in Puducherry were claimed by 'Cyclone/Tornado'. 5.9% deaths in Haryana followed by 3.6% deaths in Punjab were due to 'Starvation/Thirst'. 'Earthquake' in Sikkim accounted for 54.3% deaths. 28.6% deaths in Assam, 23.6% deaths in Maharashtra and 10.8% deaths in Bihar were due to 'Flood'. 'Heat Stroke' claimed 20.1% and 17.6% deaths in Andhra Pradesh and Punjab respectively. 100% deaths in Manipur, 23.9% deaths in Sikkim, 12.3% deaths in Arunachal Pradesh and 12.2% deaths in Uttarakhand were due to 'Landslide'. 'Lightning' accounted for 86.5% deaths in Kerala, 70.5% deaths in Chattisgarh, 54.3% deaths in Maharashtra and 45.1% deaths in Madhya Pradesh.

Un-natural Causes

It is generally accepted that accidents due to 'Un-Natural Causes' are preventable in nature and can be reduced by effective safety measures—safety consciousness, effective human interventions, etc. **A total of 6,94,390 cases of 'Un-Natural Accidents' caused 3,67,194 deaths and rendered 5,06,348 people injured during 2011.** (**Table-1.6**)

Maharashtra accounting for 9.3% (one-eleventh) of country's population has reported almost one sixth (16.4%) of accidental deaths due to unnatural causes. Madhya Pradesh and Tamil Nadu accounted for 9.7% and 9.0% deaths respectively during the year. (**Table-1.11**)

The age-group-wise distribution of Accidental Deaths in the country by various Un-Natural Causes along with their share in total deaths is presented in **Table-1.7**. The 'Accidental Deaths' due to Un-Natural Causes were mainly on account of 'Road Accidents' (37.3%), 'Railway Accidents' and 'Rail-Road accidents' (7.6%), 'Drowning' (8.1%), 'Poisoning' (8.0%), 'Sudden Deaths' (7.3%) and 'Fire Accidents' (6.7%).

The number of cases of Un-natural accidents at the National level has increased by 2.4% (from 6,78,326 in 2010 to 6,94,390 in 2011) as compared to previous year. The number of persons injured has increased by 1.6% (from 5,03,932 in 2010 to 5,06,348 in 2011) while the number of persons killed in these accidents has increased by 7.4% (from 3,59,583 in 2010 to 3,67,194 in 2011). The Accident cases due to 'Air Crash' and 'Explosion' have decreased by 64.3% (from 14 in 2010 to 5 in 2011) and 17.2% (from 581 in 2010 to 481 in 2011) respectively while cases due to 'Stampede' and 'Suffocation' increased by 193.5% (from 107 in 2010 to 314 in 2011) and 133.6% (from 1,374 in 2010 to 3,209 in 2011) respectively. [**Table-1.6**]

The proportion of male injured and killed due to un-natural causes in the country was 78.5% and 77.5% respectively of the total such injuries and deaths (**Table-1.11**). 92.6% of injuries and 37.3% of deaths were due to Road Accidents alone at the National level. Males outnumbered females in all kinds of accidental casualties except 'Fire Accidents' where 66.4% of those killed were females as compared to 33.6% males. [**Table-1.7**]

The cause-wise analysis of un-natural deaths revealed that 71.4% deaths in Lakshadweep were due to 'Drowning', 19.8% deaths in Sikkim were due to 'Falls', 14.3% deaths in Lakshadweep were due to 'Fire', 52.3% deaths in Puducherry were attributed as 'Sudden Deaths', 14.6% deaths in Madhya Pradesh were due to 'Poisoning' and 64.9% deaths in Jammu & Kashmir were due to 'Road Traffic Accidents' and 8.8% deaths in Nagaland were due to 'Fire-arms'. [**Table-1.11**]

The details of States and UTs categorized as high prone areas (percentage share exceeding the All-India share) on the basis of the percentage share of deaths on these counts are presented in **Table-1(E)**.

Table – 1 (E)
High Accidental death prone areas on the basis of Percentage share of deaths
due to un-natural causes (Road Accidents and Poisoning) during 2011

Sl. No.	High Accidental death Prone Areas				
	Road Accident Deaths All-India Percentage Share = 37.3%		Sl. No.	Poisoning All-India Percentage Share = 8.0%	
	State/UT	%Share		State/UT	%Share
1	JAMMU & KASHMIR	64.9	1	MADHYA PRADESH	14.6
2	UTTAR PRADESH	53.1	2	CHHATTISGARH	12.7
3	NAGALAND	52.9	3	KARNATAKA	12.3
4	SIKKIM	52.5	4	ODISHA	12.3
5	PUNJAB	51.4	5	WEST BENGAL	11.8
6	ANDHRA PRADESH	50.8	6	ANDHRA PRADESH	9.1
7	BIHAR	50.3	7	UTTARAKHAND	8.5
8	ASSAM	49.1	8	RAJASTHAN	8.3
9	MANIPUR	48.6	9	BIHAR	8.3
10	TAMIL NADU	46.6	10	TAMIL NADU	8.1
11	RAJASTHAN	45.1			
12	ARUNACHAL PRADESH	44.2			
13	HARYANA	43.5			
14	UTTARAKHAND	43.3			
15	HIMACHAL PRADESH	43.1			
16	D & N HAVELI	42.9			
17	MEGHALAYA	41.9			
18	TRIPURA	41.5			
19	KARNATAKA	39.6			
20	GOA	39.3			
21	JHARKHAND	38.4			
22	KERALA	37.4			

Table – 1 (F)

High Accidental death prone areas on the basis of Percentage share of deaths due to unnatural causes (Drowning, Fire and Sudden Deaths) during 2011

Sl. No.	High Accidental death Prone Areas				
	Deaths due to Drowning All-India Percentage Share = 8.1%		Sl. No.	Fire All-India Percentage Share = 6.7%	
	State/UT	%Share		State/UT	%Share
1	LAKSHADWEEP	71.4	1	LAKSHADWEEP	14.3
2	DAMAN & DIU	26.5	2	GUJARAT	11.1
3	A & N ISLANDS	23.2	3	DAMAN & DIU	10.8
4	MIZORAM	17.3	4	MADHYA PRADESH	9.5
5	GOA	17.2	5	MAHARASHTRA	9.3
6	KERALA	15.2	6	KARNATAKA	7.9
7	SIKKIM	13.9	7	NAGALAND	7.4
8	MADHYA PRADESH	13.7	8	TAMIL NADU	7.2
9	NAGALAND	13.2	9	ANDHRA PRADESH	6.9
10	UTTARAKHAND	11.7	10	A & N ISLANDS	6.9
11	CHHATTISGARH	11.1	Sl. No.	Sudden Deaths All-India Percentage Share = 7.3%	
12	ANDHRA PRADESH	9.6		State/UT	%Share
13	PUDUCHERRY	9.6	1	PUDUCHERRY	52.3
14	KARNATAKA	9.2	2	A & N ISLANDS	21.2
15	MEGHALAYA	9.0	3	KERALA	18.6
16	GUJARAT	8.6	4	CHANDIGARH	17.0
17	MAHARASHTRA	8.2	5	MAHARASHTRA	15.4
18	D & N HAVELI	8.2	6	GUJARAT	11.5
19	RAJASTHAN	8.1	7	D & N HAVELI	10.9
			8	HIMACHAL PRADESH	9.9
			9	PUNJAB	9.0
			10	HARYANA	8.8
			11	MEGHALAYA	8.2
			12	DAMAN & DIU	7.8
			13	UTTARAKHAND	7.3

Table – 1 (G)

High Prone areas on the basis of Percentage share of deaths due to unnatural causes (Rail Road & Railways Accidents) during 2011

Sl. No.	High Accidental death Prone Areas	
	Rail-Road & Railways Accidental Deaths All-India Percentage Share = 7.6%	
	State/UT	%Share
1	BIHAR	18.4
2	WEST BENGAL	15.9
3	DELHI (UT)	13.6
4	UTTAR PRADESH	12.8
5	HARYANA	11.6
6	JHARKHAND	11.6
7	ASSAM	10.7
8	PUNJAB	10.0
9	MAHARASHTRA	8.4

Traffic Accidents

Traffic Accidents comprising (i) Road Accidents (ii) Rail-Road Accidents and (iii) Other Railway Accidents were the major contributors of accidental deaths by Un-natural causes. 'Road Accidents' in the country have increased by 2.2% during 2011 compared to 2010 [Table-1.6]. The casualties in Road Accidents in the country have increased by 2.2% during 2011 as compared to 2010. Their proportion in total deaths due to Un-natural causes has slightly increased from 37.2% in 2010 to 37.3% in 2011. The following statistics reveal the growing magnitude of 'Road Accidental Deaths'. [Table-1(H)] A total of 4,73,084 'Traffic Accidents' were reported during the year comprising 4,40,123 'Road Accidents', 2,385 'Rail-Road Accidents' and 30,576 'Other Railway Accidents'. These accidents caused 1,36,834, 2,366 and 25,872 deaths respectively during the year 2011. [Table-1.6]

Road Accident Deaths

The number of vehicles, number of road accidents along with casualties and injuries

therein, their percentage variations over previous year and the rate of accidental deaths per thousand vehicles during the last five years are presented in Table-1(I). It is observed that the rate of deaths per thousand vehicles has decreased marginally from 1.6 in 2007 to 1.2 in 2011 even as the number of vehicles in the country has increased by 58.1% and the quantum of 'Road Accidents' has increased by 5.1%.

Railway Accidents & Rail-Road Accidents

2,385 cases of 'Rail-Road Accidents' were reported during the year 2011 which shows a decrease of 16.1% over 2010 where 2,843 cases were reported. The cases of deaths due to 'Rail-Road Accidents' have decreased by 29.3% (from 3,347 in 2010 to 2,366 in 2011), 1,963 victims (out of 2,366 deaths) were males and 403 were females. [Table-1.6] 647 cases were reported in the third quarter of the year 2011 which accounted for 27.1% of the total 'Rail-Road Accidents' during the year 2011 while in 2010, 24.1% (686 cases) were reported in the third quarter. [Table-1.9]

Table – 1 (H)

Share of 'Road Accident Deaths' in Total 'Accidental Deaths' by Un-natural Causes during 2007 to 2011

Sl. No.	Year	Number of Accidental Deaths		Percentage share of 'Road Accident' Deaths in Un-Natural Total Deaths
		Road Accidents	Total Un-natural	
(1)	(2)	(3)	(4)	(5)
1	2007	1,14,590	3,15,641	36.3
2	2008	1,18,239	3,18,316	37.1
3	2009	1,26,896	3,34,766	37.9
4	2010	1,33,938	3,59,583	37.2
5	2011	1,36,834	3,67,194	37.3

Table – 1 (I)
Growth in Number of Vehicles and Road Accidents in India (2007-2011)

Sl. No.	Year	Road Accidents (in thousand)	% variation over previous year	Persons injured (in thousand)	% variation over previous Year	Persons killed (in nos.)	% variation over previous Year	No. of vehicles (in thousand)	% variation over previous Year	Rate of Deaths per thousand Vehicles (Col.7/ Col.9)
(1)	(2)	(3)	(4)	(5)	(6)	(7)	(8)	(9)	(10)	(11)
1	2007	418.6	6.1	465.3	2.7	1,14,590	8.4	72,718	–	1.6
2	2008	415.8	–0.7	469.1	0.8	1,18,239	3.2	89,618	23.2	1.3
3	2009	421.6	1.4	466.6	-0.5	1,26,896	7.3	89,618	–	1.4
4	2010	430.6	2.1	470.6	0.9	1,33,938	5.5	1,14,953	28.3	1.2
5	2011	440.1	2.2	468.8	-0.4	1,36,834	2.2	1,14,953	–	1.2

Source: for Col.9, 'Road Transport Year Book' of Transport Research Wing, Ministry of Road Transport & Highways, Govt. of India.
 Note: for Col.9, data for the year 2006 is repeated in 2007 due to non availability of data for this year.
 for Col.9, data for the year 2008 is repeated in 2009 due to non availability of data for this year.
 for Col.9, data for the year 2010 is repeated in 2011 due to non availability of data for this year.

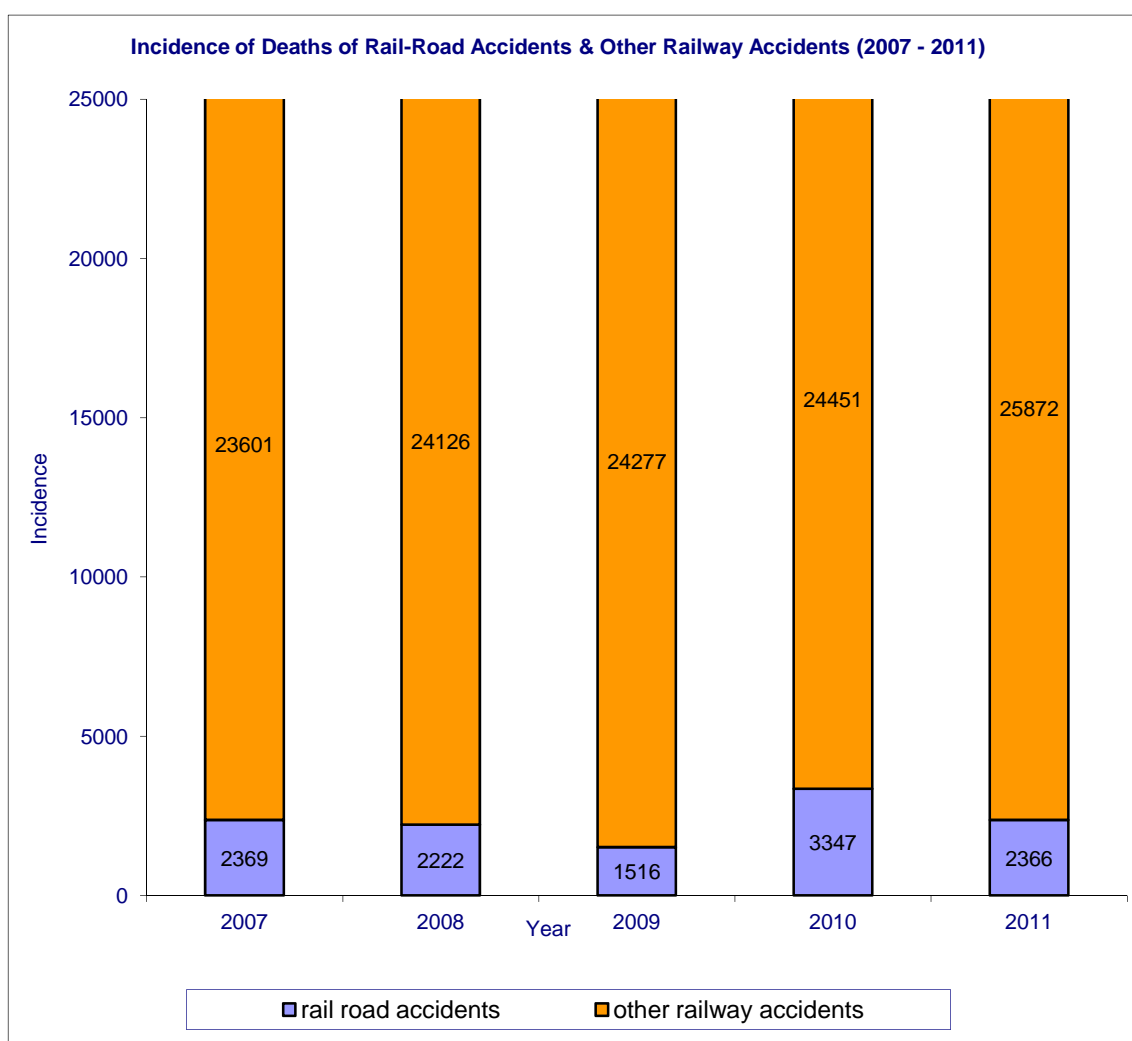

Table — 1 (J)
Incidence and Rate of Deaths due to Road Accidents during 2011
(State/UT wise)

Sl. No.	State/UT	No. of cases of Road Accidents	Total Registered Motor Vehicles as on 31.03.2009 (in 000')	No. of deaths due to Road Accidents in 2011	Rate of Accidental Deaths per 000' vehicles (Col.5 / Col.4)	Rate of Deaths (Col.5/Col.3) x100
(1)	(2)	(3)	(4)	(5)	(6)	(7)
STATES:						
1	ANDHRA PRADESH	41066	8059	15158	1.9	36.9
2	ARUNACHAL PRADESH	263	22	126	5.7	47.9
3	ASSAM	6569	1235	2342	1.9	35.7
4	BIHAR	9355	1960	5072	2.6	54.2
5	CHHATTISGARH	9195	2115	3454	1.6	37.6
6	GOA	4561	674	338	0.5	7.4
7	GUJARAT	30199	10999	8006	0.7	26.5
8	HARYANA	10553	4425	4681	1.1	44.4
9	HIMACHAL PRADESH	3099	494	1083	2.2	34.9
10	JAMMU & KASHMIR	6665	668	1140	1.7	17.1
11	JHARKHAND	3901	2038	2053	1.0	52.6
12	KARNATAKA	44696	6953	8958	1.3	20.0
13	KERALA	35216	4860	4145	0.9	11.8
14	MADHYA PRADESH	30573	6011	8256	1.4	27.0
15	MAHARASHTRA	47120	14451	13680	0.9	29.0
16	MANIPUR	691	147	156	1.1	22.6
17	MEGHALAYA	261	142	229	1.6	87.7
18	MIZORAM	97	70	81	1.2	83.5
19	NAGALAND	32	240	36	0.2	112.5
20	ODISHA	9398	2607	3797	1.5	40.4
21	PUNJAB	6496	4832	4897	1.0	75.4
22	RAJASTHAN	23245	6490	9232	1.4	39.7
23	SIKKIM	129	29	106	3.7	82.2
24	TAMIL NADU	65873	12891	15422	1.2	23.4
25	TRIPURA	834	144	245	1.7	29.4
26	UTTAR PRADESH	24513	10779	14996	1.4	61.2
27	UTTARAKHAND	1495	787	922	1.2	61.7
28	WEST BENGAL	14468	3044	5646	1.9	39.0
	TOTAL (STATES):	430563	107166	134257	1.3	31.2
UNION TERRITORIES:						
29	A & N ISLANDS	235	60	17	0.3	7.2
30	CHANDIGARH	441	747	136	0.2	30.8
31	D & N HAVELI	103	63	63	1.0	61.2
32	DAMAN & DIU	21	70	21	0.3	100.0
33	DELHI (UT)	7280	6302	2107	0.3	28.9
34	LAKSHADWEEP	0	7	0	0.0	0.0
35	PUDUCHERRY	1480	538	233	0.4	15.7
	TOTAL (UTs):	9560	7787	2577	0.3	27.0
	TOTAL (ALL INDIA):	440123	114953	136834	1.2	31.1

Source: for column 4 - 'Road Transport Year Book' of Transport Research Wing, Ministry of Road Transport & Highways, Govt. of India.
Note: for column 4, data of 2009 is repeated due to non-availability of latest data.

The rate of Road Accident Deaths per thousand registered motor vehicles in each State/UT is presented in **Table-1(J)**. It is observed that the rate of Accidental Deaths per thousand vehicles was highest in Arunachal Pradesh at 5.7 followed by Sikkim (3.7), Bihar (2.6) and Himachal Pradesh (2.2) as compared to 1.2 at the National level. Although Maharashtra and Tamil Nadu had the highest and the second highest number of registered vehicles in the country, but highest number of deaths due to road accidents during the years were reported in Tamil Nadu (15,422) followed by Andhra Pradesh (15,158). The rate of deaths per 100 cases of road accidents was highest in Nagaland (112.5), followed by Daman & Diu (100.0), Meghalaya (87.7) and Sikkim (82.2) as compared to 31.1 at the National level.

Figure 1.6

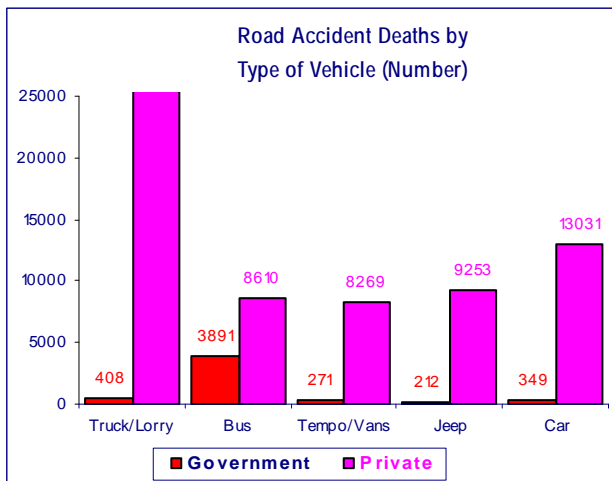

Fatal Road Accidents

Tamil Nadu, Maharashtra, Karnataka, Andhra Pradesh and Kerala have accounted for 15.0%, 10.7%, 10.2%, 9.3% and 8.0% respectively of total 'Road Accident' deaths in the country.

1,11,629 males and 20,205 females totaling 1,36,834 persons were killed during the year 2011, while traveling by various modes of transport on roads. 30,624 persons (22.4%) of

these were riding on 'Two-wheelers', 26,601 (19.4%) were occupants of 'Truck/Lorry', 13,380 (9.8%) were traveling in car and 12,501 (9.1%) were killed while traveling in buses. [Table-1.7 & 1.8]

Figure 1.7

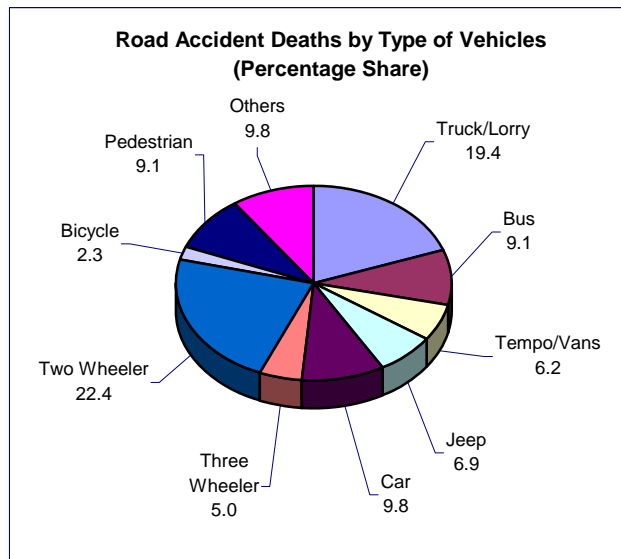

Although break-up of total Government and Private vehicles are not available, it is pertinent to note that 98.5% victims of 'Truck/Lorry', 97.8% victims of 'Jeeps', '97.4% victims of 'Cars', 96.8% victims of 'Tempo/Vans' and 68.9% victims of 'Buses' involved in accidents, were traveling in private vehicles.

The number of persons who died of 'Truck/Lorry' accidents was highest in Andhra Pradesh (13.5%) followed by Tamil Nadu (11.7%) and Uttar Pradesh (11.6%). 18.5% of 'Bus' victims and 15.8% of 'Car' victims were from Tamil Nadu alone. 15.7% of 'Tempo/Van' victims, 13.9% 'Jeep' victims and 25.9% 'Bicycle' victims were from Uttar Pradesh. 27.7% of 'Three Wheeler' victims were from Andhra Pradesh and 12.6% and 13.3% 'Pedestrian' and 'Two Wheeler' victims respectively were from Maharashtra alone.

Table — 1 (K)
Sex wise Road Accident Deaths by Type of Vehicle during 2011

Sl. No.	Type of Vehicle	Number of Road Accidental Deaths			%share of total vehicles
		Male	Female	Total	
(1)	(2)	(3)	(4)	(5)	(6)
1	Truck/Lorry	23584	3017	26601	19.4
	Government	343	65	408	0.3
	Private	23241	2952	26193	19.1
2	Bus	10205	2296	12501	9.1
	Government	3254	637	3891	2.8
	Private	6951	1659	8610	6.3
3	Tempo/Vans	7106	1434	8540	6.2
	Government	231	40	271	0.2
	Private	6875	1394	8269	6.0
4	Jeep	7860	1605	9465	6.9
	Government	186	26	212	0.2
	Private	7674	1579	9253	6.8
5	Car	11178	2202	13380	9.8
	Government	294	55	349	0.3
	Private	10884	2147	13031	9.5
6	Three Wheeler	5476	1316	6792	5.0
7	Two Wheeler	26928	3696	30624	22.4
8	Bicycle	2865	269	3134	2.3
9	Pedestrian	10114	2286	12400	9.1
10	Others	11313	2084	13397	9.8
	Total	116629	20205	136834	100.0

Traffic Accidents by Month & Time of Occurrence

As per **Table-1.9**, a total of 1,23,882 'Traffic Accidents' were reported in the 2nd quarter of the year accounting for 26.2% (out of 4,73,084) of total traffic accidents during the year. The month-wise break-up of accidents for each State/UT/City are presented in **Table-1.12**.

The month-wise distribution of 'Road Accidents' has also shown more accidents during May (41,542) followed by month of March (37,861) contributing 9.4% and 8.9% respectively. Maximum 'Rail-Road Accidents' occurred during the month of August (266) and May (239). [**Table-1.12**]

Tamil Nadu and Maharashtra, which accounted for 15.0% and 10.7% respectively of 'Road Accidents' in the country have also reported the maximum number of 'Road Accidents' during each month of the year at national level. Delhi has reported the maximum number of 'Road Accidents' among UTs which is 1.7% at the National level. Andhra Pradesh has reported 28.3% of 'Rail-Road accidents' in the country.

A total of 8,584 (out of 30,576) accidents accounting for 28.1% of 'Railway Accidents' (other than 'Rail-Road accidents') were reported from Maharashtra alone followed by Uttar Pradesh 3,938 (12.9%) and West Bengal 2,364 (7.7%). Delhi (1,409) and Puducherry (6) are the only UTs which have recorded such accidents. [**Table-1.12**]

The distribution of 'Traffic Accidents' in each State/UT/City during the 8 classified time periods (Pahar) of the day is presented in **Table-1.13**. Maximum cases of 'Road Accidents' (73,001) (16.6%) were reported during 1500 hrs to 1800 hrs (day) followed by 70,250 cases during 2100 hrs to 2400 Hrs (night) (16.0%) and least number (29,483) of these accidents (6.7%) was reported during 0000 Hrs to 0300 hrs (night). **The maximum 'Rail-Road Accidents' were reported during 0600 hrs to 0900 hrs (day), 444 (18.6%). The maximum number of 'Other Railway Accidents' 4,862 (15.9%) were reported during 0900 hrs to 1200 hrs (day).** [**Table-1.13**]

Accidental Deaths in Cities

The term 'mega city' refers to cities which have a population of over 10 lakhs as per Population census 2011. Mumbai has reported the maximum number of 'Accidental Deaths' (7,814) followed by Delhi (7,576) accounting for 12.5% and 12.1% respectively of the total accidental deaths reported by 53 mega cities. The rate of 'Accidental Deaths' was highest in Asansol (107.1) followed by Kanpur (76.0) as compared to average rate for the cities (38.8). Mumbai's share (12.5%) of accidental deaths among cities was relatively lower than that of Maharashtra (15.5%) at the national level. [Table-1.2]

Evidently, average rate of accidental deaths in cities (38.8) was higher than the All-India rate (32.3). Except 18 cities, all other 35 cities have reported higher or equal rate of 'accidental deaths' than the National average. It is also interesting to note that 31 out of 53 cities have reported higher rate of 'accidental deaths' as compared to their parent State's rate. The same is reflected in **Table-1(L)**.

Kolkata, the third largest city in terms of population (8.8% of the population of all mega cities) among 53 cities after Mumbai (11.4%), reported the lowest share of deaths in cities 1.4%. The comparative reporting of 'accidental deaths' during 2011 in the top four-mega cities is presented in **Table-1(M)**.

Table – 1 (L)
Rate of Accidental Deaths in Cities (with rate higher than parent state) during 2011

Sl. No.	City	Rate in City	Rate in Parent State
(1)	(2)	(3)	(4)
1	ASANSOL	107.1	23.3
2	KANPUR	76.0	15.1
3	PUNE	73.0	53.9
4	MEERUT	70.0	15.1
5	DURG BHILAINAGAR	69.1	60.6
6	JAIPUR	68.1	33.6
7	INDORE	65.9	50.4
8	AURANGABAD	63.9	53.9
9	RAJKOT	60.7	40.4
10	NASIK	60.0	53.9
11	VASAI VIRAR	59.0	53.9
12	JODHPUR	54.9	33.6
13	NAGPUR	54.0	53.9
14	JABALPUR	53.5	50.4
15	BENGALURU	52.9	41.2
16	AGRA	52.2	15.1
17	KOTA	51.1	33.6
18	CHENNAI	49.1	46.5
19	LUDHIANA	47.5	38.0
20	FARIDABAD	45.6	44.6
21	VIJAYAWADA	43.3	35.8
22	VARANASI	42.6	15.1
23	KOLLAM	42.4	33.3
24	VISHAKHAPATNAM	41.1	35.8
25	GHAZIABAD	37.8	15.1
26	PATNA	35.6	11.4
27	RANCHI	33.9	19.0
28	THIRUVANANTHAPURAM	33.7	33.3
29	JAMSHEDPUR	25.4	19.0
30	LUCKNOW	19.6	15.1
31	ALLAHABAD	19.1	15.1

Table – 1 (M)

Rate of Accidental Deaths in Metropolitan Cities during 2011

Sl. No.	City	Population (In Lakhs)	Share of Population In Cities (percent)	Share of Deaths In Cities (percent)	Rate (No. of Deaths Per one Lakh Population)
(1)	(2)	(3)	(4)	(5)	(6)
1.	Chennai	87.0	5.4	6.8	49.1
2.	Delhi	163.2	10.1	12.1	46.4
3.	Kolkata	141.1	8.8	1.4	6.1
4.	Mumbai	184.1	11.4	12.5	42.4

Figure – 1.8

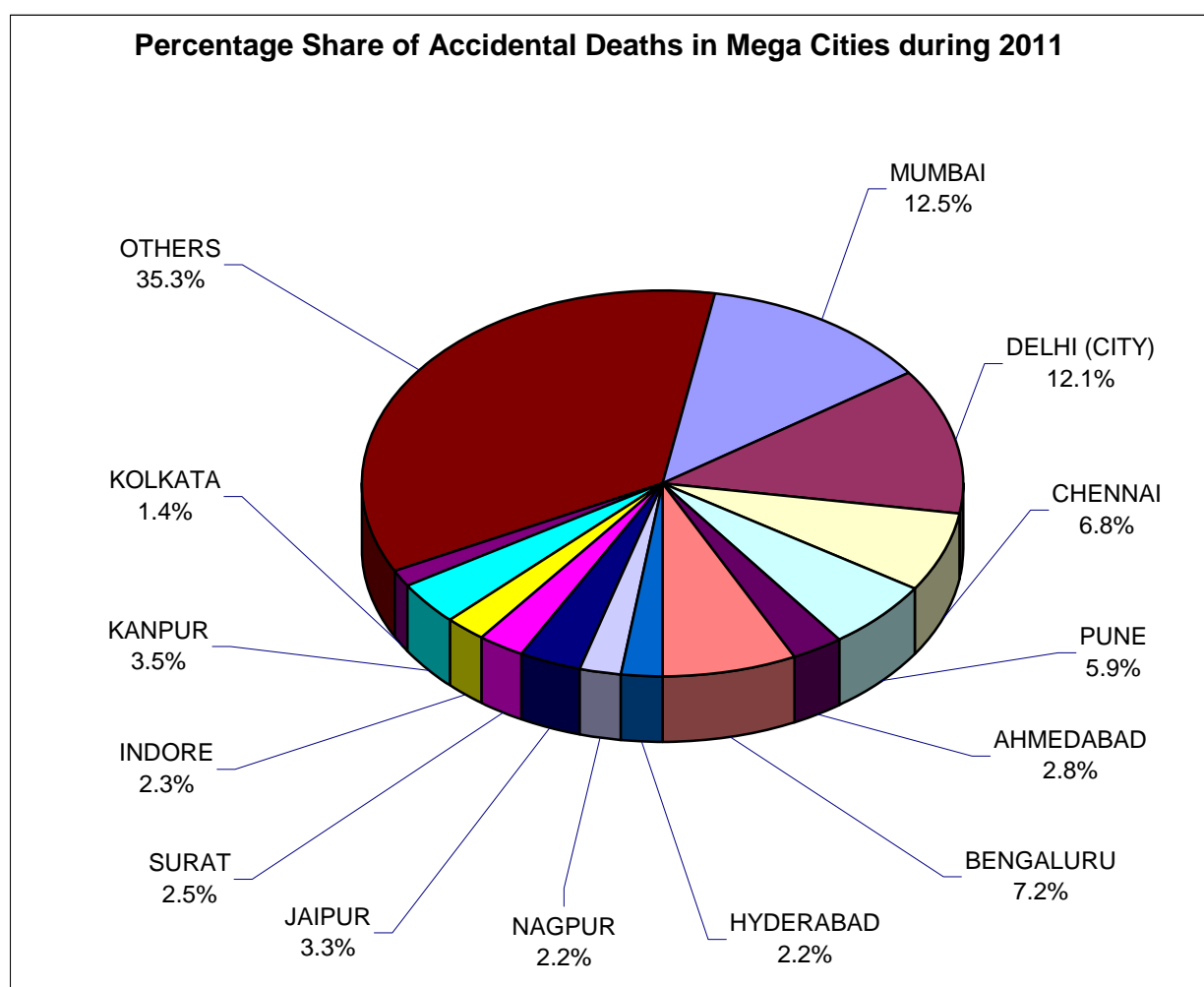

58,999 deaths due to un-natural causes & 3,530 deaths due to causes attributable to Nature were reported from 53 cities out of total 62,529 'accidental deaths' during 2011 as compared to 51,830 deaths (among 35 mega cities) during 2010. 20 cities out of 53 cities have reported a decline of accidental deaths during 2011 as compared to 2010. Allahabad has reported the maximum decrease of 57.2% (from 545 in 2010 to 233 in 2011) while Asansol has reported the

maximum increase of 138.5% (from 558 in 2010 to 1,331 in 2011) in the number of accidental deaths during the year 2011. [Table-1.3]

Though 53 cities accounted for nearly 13.3% of the country's population, they reported comparatively more deaths due to accidents (i.e. 16.0% of total accidental deaths in the country) and higher rate of 38.8 as compared to 32.3 at the National level. The share of

deaths in cities due to causes attributable to Nature was 14.9% while that due to un-natural causes was 16.1% at the national level.

The 53 mega cities accounted for nearly 18.0% (1,25,334 out of 6,94,390) of accident cases due to un-natural causes in the country which rendered 15.3% (77,281 out of 5,06,348) injured and 16.1% (58,999 out of 3,67,194) dead. The highest number of un-natural accidents (10.1%) and the maximum number of deaths (13.2%) were reported in Chennai and Mumbai city respectively amongst the 53 mega cities. [Table-1.11]

Delhi city among 53 cities has reported the highest number of deaths by causes attributable to Nature (38.8%) followed by Bengaluru city (34.8%). All deaths reported due to causes attributable to Nature in Allahabad, Chandigarh City and Ghazibad were due to 'Cold & Exposure'. Also 75.0% deaths in Kanpur and 72.6% deaths in Faridabad were due to 'Cold & Exposure'. All deaths reported due to causes attributable to Nature in Hyderabad and Jabalpur was due to 'Heat Stroke'.

Under un-natural accidents, it is reported that Delhi has experienced maximum damage (68 cases) by 'Collapse of structure' which accounted for 40.8% and 12.1% injuries and deaths respectively among 53 mega cities. Maximum cases of 'Drowning' were reported

in Chennai (241), maximum deaths due to 'Explosion (bomb)' were reported in Mumbai (27) during the year among 53 Mega Cities. The cases of 'Falls' which resulted into maximum deaths were reported in Delhi City (408 deaths out of 383 cases). Maximum cases of 'Factory /machine accidents' were reported in Aurangabad (243) which caused 5 deaths while Delhi (city), Faridabad, Ludhiana, Meerut and Surat together (71 deaths) accounted for 6.5% total such accidents at All India level (1,091 deaths). Maximum number of 'Sudden deaths' was reported in Mumbai 19.2% (1,422) out of 53 Mega Cities. 18 out of 49 people 'Killed by animals' in Bengaluru city. Maximum case of 'Poisoning' was reported in Nasik (1,522) which led to injuries of 1,536 people during 2011.

The highest incidence of Traffic Accident cases was reported in Chennai (9,845) which caused 7,898 injuries and 1,399 deaths followed by Delhi City (7,476 cases, 5,995 injuries and 2,699 deaths) and Bengaluru (6,031 cases, 4,952 injuries and 720 deaths). The highest cases of Road Accidents were reported in Chennai (9,845) which resulted into 7,898 injuries and 1,399 deaths followed by Delhi (city) (6,065 cases, 5,603 injuries and 1,679) and Bengaluru (6,031 cases, 4,952 injuries and 720 deaths) among 53 Mega Cities. [Table-1.11]

TABLE –1.1
Incidence and Rate of Accidental Deaths During 2001 to 2011

Sl. No.	Year	Total Number of Accidental Deaths	Estimated Mid-Year Population* (In Lakhs ⁺)	Rate of Accidental Deaths (Col.3 / Col.4)
(1)	(2)	(3)	(4)	(5)
1	2001#	271019	10270	26.39
2	2002**	260122	10506	24.76
3	2003	259625	10682	24.3
4	2004	277263	10856	25.5
5	2005	294175	11028	26.7
6	2006	314704	11197.75	28.1
7	2007	340794	11365.53	30.0
8	2008	342309	11531.3	29.7
9	2009	357021	11694.4	30.5
10	2010	384649	11857.6	32.4
11	2011#	390884	12101.9	32.3
12	Percentage change in 2011 over 2001	44.2	17.8	22.4

* — Source: The Registrar General of India

** — Figures revised due to change in data of Haryana State

— Actual Population as per census 2001* and 2011* (Provisional)

+ — One Lakh = 0.1 Million = 100,000

TABLE-1.2
Incidence and Rate of Accidental Deaths – 2011
(State, UT & City-wise)

Sl. No.	State/UT	Number of Accidental Deaths	Percentage Share in Total Deaths	Population * (Provisional) (in Lakhs)	Rate of Accidental Deaths	Rank**
(1)	(2)	(3)	(4)	(5)	(6)	(7)
STATES:						
1	ANDHRA PRADESH	30294	7.8	846.6	35.8	18
2	ARUNACHAL PRADESH	391	0.1	13.8	28.3	21
3	ASSAM	4986	1.3	311.7	16.0	30
4	BIHAR	11794	3.0	1038.0	11.4	33
5	CHHATTISGARH	15484	4.0	255.4	60.6	3
6	GOA	1102	0.3	14.6	75.6	2
7	GUJARAT	24401	6.2	603.8	40.4	15
8	HARYANA	11312	2.9	253.5	44.6	12
9	HIMACHAL PRADESH	3125	0.8	68.6	45.6	11
10	JAMMU & KASHMIR	2071	0.5	125.5	16.5	29
11	JHARKHAND	6261	1.6	329.7	19.0	28
12	KARNATAKA	25189	6.4	611.3	41.2	14
13	KERALA	11128	2.8	333.9	33.3	20
14	MADHYA PRADESH	36555	9.4	726.0	50.4	7
15	MAHARASHTRA	60515	15.5	1123.7	53.9	4
16	MANIPUR	327	0.1	27.2	12.0	32
17	MEGHALAYA	714	0.2	29.6	24.1	25
18	MIZORAM	274	0.1	10.9	25.1	23
19	NAGALAND	71	0.0	19.8	3.6	35
20	ODISHA	11853	3.0	419.5	28.3	22
21	PUNJAB	10532	2.7	277.0	38.0	17
22	RAJASTHAN	23039	5.9	686.2	33.6	19
23	SIKKIM	294	0.1	6.1	48.4	8
24	TAMIL NADU	33564	8.6	721.4	46.5	10
25	TRIPURA	894	0.2	36.7	24.4	24
26	UTTAR PRADESH	30153	7.7	1995.8	15.1	31
27	UTTARAKHAND	2375	0.6	101.2	23.5	26
28	WEST BENGAL	21255	5.4	913.5	23.3	27
TOTAL (STATES)		379953	97.2	11901.1	31.9	
UNION TERRITORIES:						
29	A & N ISLANDS	203	0.1	3.8	53.4	5
30	CHANDIGARH	426	0.1	10.6	40.4	16
31	D & N HAVELI	160	0.0	3.4	46.6	9
32	DAMAN & DIU	102	0.0	2.4	42.0	13
33	DELHI	8932	2.3	167.5	53.3	6
34	LAKSHADWEEP	7	0.0	0.6	10.9	34
35	PUDUCHERRY	1101	0.3	12.4	88.5	1
TOTAL (UTs)		10931	2.8	200.8	54.4	
TOTAL (ALL-INDIA)		390884	100.0	12101.9	32.3	

TABLE-1.2 (Concluded)
Incidence and Rate of Accidental Deaths – 2011 (State, UT & City-wise)

Sl. No.	City	Number of Accidental Deaths	Percentage Share in Total Deaths	Population* (Provisional) (in Lakhs)	Rate of Accidental Deaths	Rank**
(1)	(2)	(3)	(4)	(5)	(6)	(7)
CITIES						
36	AGRA	912	1.5	17.5	52.2	17
37	AHMEDABAD	1723	2.8	63.5	27.1	36
38	ALLAHABAD	233	0.4	12.2	19.1	45
39	AMRITSAR	311	0.5	11.8	26.3	37
40	ASANSOL	1331	2.1	12.4	107.1	1
41	AURANGABAD	760	1.2	11.9	63.9	8
42	BENGALURU	4499	7.2	85.0	52.9	15
43	BHOPAL	514	0.8	18.8	27.3	35
44	CHANDIGARH (CITY)	404	0.6	10.3	39.4	28
45	CHENNAI	4271	6.8	87.0	49.1	19
46	COIMBATORE	475	0.8	21.5	22.1	40
47	DELHI (CITY)	7576	12.1	163.2	46.4	21
48	DHANBAD	142	0.2	11.9	11.9	49
49	DURG BHILAINAGAR	735	1.2	10.6	69.1	5
50	FARIDABAD	641	1.0	14.1	45.6	22
51	GHAZIABAD	891	1.4	23.6	37.8	29
52	GWALIOR	176	0.3	11.0	16.0	48
53	HYDERABAD	1360	2.2	77.5	17.6	47
54	INDORE	1428	2.3	21.7	65.9	7
55	JABALPUR	679	1.1	12.7	53.5	14
56	JAIPUR	2094	3.3	30.7	68.1	6
57	JAMSHEDPUR	340	0.5	13.4	25.4	38
58	JODHPUR	625	1.0	11.4	54.9	12
59	KANNUR	160	0.3	16.4	9.7	50
60	KANPUR	2219	3.5	29.2	76.0	2
61	KOCHI	488	0.8	21.2	23.0	39
62	KOLKATA	858	1.4	141.1	6.1	52
63	KOLLAM	471	0.8	11.1	42.4	25
64	KOTA	512	0.8	10.0	51.1	18
65	KOZHIKODE	426	0.7	20.3	21.0	41
66	LUCKNOW	569	0.9	29.0	19.6	44
67	LUDHIANA	766	1.2	16.1	47.5	20
68	MADURAI	264	0.4	14.6	18.1	46
69	MALAPPURAM	126	0.2	17.0	7.4	51
70	MEERUT	997	1.6	14.3	70.0	4
71	MUMBAI	7814	12.5	184.1	42.4	26
72	NAGPUR	1349	2.2	25.0	54.0	13
73	NASIK	938	1.5	15.6	60.0	10
74	PATNA	729	1.2	20.5	35.6	31
75	PUNE	3685	5.9	50.5	73.0	3
76	RAIPUR	587	0.9	11.2	52.3	16
77	RAJKOT	844	1.3	13.9	60.7	9
78	RANCHI	382	0.6	11.3	33.9	32
79	SRINAGAR	76	0.1	12.7	6.0	53
80	SURAT	1546	2.5	45.9	33.7	33
81	THIRUVANANTHAPURAM	568	0.9	16.9	33.7	34
82	THRISSUR	386	0.6	18.6	20.8	42
83	TIRUCHIRAPPALLI	286	0.5	14.1	20.4	43
84	VADODARA	673	1.1	18.2	37.0	30
85	VARANASI	612	1.0	14.4	42.6	24
86	VASAI VIRAR	721	1.2	12.2	59.0	11
87	VIJAYAWADA	646	1.0	14.9	43.3	23
88	VISHAKHAPATNAM	711	1.1	17.3	41.1	27
TOTAL (CITIES)		62529	100.0	1611.1	38.8	

** Rank on the basis of Rate of Accidental Deaths (Col.6) in States/UTs and Cities.

* — Source: The Registrar General of India.

Table – 1.3

**Percentage Variation of Incidence of Accidental Deaths during 2011 over 2010
(State, UT & City-wise)**

Sl. No.	State/UT	Incidence		Percentage Variation in 2011 over 2010
		2010	2011	
(1)	(2)	(3)	(4)	(5)
STATES:				
1	ANDHRA PRADESH	31532	30294	-3.9
2	ARUNACHAL PRADESH	456	391	-14.3
3	ASSAM	4837	4986	3.1
4	BIHAR	10237	11794	15.2
5	CHHATTISGARH	15522	15484	-0.2
6	GOA	944	1102	16.7
7	GUJARAT	24882	24401	-1.9
8	HARYANA	11379	11312	-0.6
9	HIMACHAL PRADESH	3003	3125	4.1
10	JAMMU & KASHMIR	2123	2071	-2.4
11	JHARKHAND	5710	6261	9.6
12	KARNATAKA	24188	25189	4.1
13	KERALA	10653	11128	4.5
14	MADHYA PRADESH	35617	36555	2.6
15	MAHARASHTRA	64204	60515	-5.7
16	MANIPUR	259	327	26.3
17	MEGHALAYA	387	714	84.5
18	MIZORAM	219	274	25.1
19	NAGALAND	74	71	-4.1
20	ODISHA	12425	11853	-4.6
21	PUNJAB	8216	10532	28.2
22	RAJASTHAN	22951	23039	0.4
23	SIKKIM	213	294	38.0
24	TAMIL NADU	32153	33564	4.4
25	TRIPURA	733	894	22.0
26	UTTAR PRADESH	30563	30153	-1.3
27	UTTARAKHAND	2339	2375	1.5
28	WEST BENGAL	18098	21255	17.4
TOTAL (STATES)		373917	379953	1.6
UNION TERRITORIES:				
29	A & N ISLANDS	175	203	16.0
30	CHANDIGARH	332	426	28.3
31	D & N HAVELI	263	160	-39.2
32	DAMAN & DIU	106	102	-3.8
33	DELHI (UT)	8834	8932	1.1
34	LAKSHADWEEP	3	7	133.3
35	PUDUCHERRY	1019	1101	8.0
TOTAL (UTs)		10732	10931	1.9
TOTAL (ALL-INDIA)		384649	390884	1.6

Table – 1.3 (Concluded)
Percentage Variation of Incidence of Accidental Deaths during 2011 over 2010
(State, UT & City-wise)

Sl. No.	City	Incidence		Percentage Variation in 2011 over 2010
		2010	2011	
(1)	(2)	(3)	(4)	(5)
CITIES:				
36	AGRA	761	912	19.8
37	AHMEDABAD	1749	1723	-1.5
38	ALLAHABAD	545	233	-57.2
39	AMRITSAR	331	311	-6.0
40	ASANSOL	558	1331	138.5
41	AURANGABAD #	—	760	—
42	BENGALURU	3396	4499	32.5
43	BHOPAL	343	514	49.9
44	CHANDIGARH (CITY) #	—	404	—
45	CHENNAI	2129	4271	100.6
46	COIMBATORE	563	475	-15.6
47	DELHI (CITY)	7717	7576	-1.8
48	DHANBAD	101	142	40.6
49	DURG BHILAINAGAR #	—	735	—
50	FARIDABAD	565	641	13.5
51	GHAZIABAD #	—	891	—
52	GWALIOR #	—	176	—
53	HYDERABAD	1870	1360	-27.3
54	INDORE	1473	1428	-3.1
55	JABALPUR	724	679	-6.2
56	JAIPUR	1592	2094	31.5
57	JAMSHEDPUR	506	340	-32.8
58	JODHPUR #	—	625	—
59	KANNUR #	—	160	—
60	KANPUR	1425	2219	55.7
61	KOCHI	428	488	14.0
62	KOLKATA	803	858	6.8
63	KOLLAM #	—	471	—
64	KOTA #	—	512	—
65	KOZHIKODE #	—	426	—
66	LUCKNOW	550	569	3.5
67	LUDHIANA	503	766	52.3
68	MADURAI	357	264	-26.1
69	MALAPPURAM #	—	126	—
70	MEERUT	1014	997	-1.7
71	MUMBAI	9093	7814	-14.1
72	NAGPUR	1834	1349	-26.4
73	NASIK	1149	938	-18.4
74	PATNA	500	729	45.8
75	PUNE	3822	3685	-3.6
76	RAIPUR #	—	587	—
77	RAJKOT	824	844	2.4
78	RANCHI #	—	382	—
79	SRINAGAR #	—	76	—
80	SURAT	1682	1546	-8.1
81	THIRUVANANTHAPURAM #	—	568	—
82	THRISSUR #	—	386	—
83	TIRUCHIRAPPALLI #	—	286	—
84	VADODARA	735	673	-8.4
85	VARANASI	697	612	-12.2
86	VASAI VIRAR #	—	721	—
87	VIJAYAWADA	715	646	-9.7
88	VISHAKHAPATNAM	776	711	-8.4
TOTAL (CITIES)		51830	62529	20.6

– Newly emerged Mega Cities as per Population Census 2011.

TABLE-1.4
Distribution of Accidental Deaths (Causes attributable to Nature & Un-natural Causes)
By Sex & Age Group – 2011
(State, UT & City-wise)

Sl. No	State/UT	Upto 14 Years				15-29 Years				30-44 Years			
		Male	Female	Total	% to Total (Col.5/ Col.25) × 100	Male	Female	Total	% to Total (Col.9/ Col. 25) × 100	Male	Female	Total	% to Total (Col.13/ Col. 25) × 100
(1)	(2)	(3)	(4)	(5)	(6)	(7)	(8)	(9)	(10)	(11)	(12)	(13)	(14)
STATES:													
1	ANDHRA PRADESH	822	425	1247	4.1	7188	2024	9212	30.4	8357	2154	10511	34.7
2	ARUNACHAL PRADESH	15	10	25	6.4	102	26	128	32.7	112	37	149	38.1
3	ASSAM	318	137	455	9.1	1184	309	1493	29.9	1431	260	1691	33.9
4	BIHAR	797	309	1106	9.4	2602	796	3398	28.8	2957	903	3860	32.7
5	CHHATTISGARH	1031	584	1615	10.4	3316	1349	4665	30.1	3507	1061	4568	29.5
6	GOA	29	9	38	3.4	227	44	271	24.6	339	38	377	34.2
7	GUJARAT	807	467	1274	5.2	4886	1825	6711	27.5	6628	1828	8456	34.7
8	HARYANA	378	88	466	4.1	2911	471	3382	29.9	3577	467	4044	35.7
9	HIMACHAL PRADESH	81	43	124	4.0	718	168	886	28.4	882	171	1053	33.7
10	JAMMU & KASHMIR	94	18	112	5.4	425	130	555	26.8	667	114	781	37.7
11	JHARKHAND	212	100	312	5.0	1381	456	1837	29.3	1748	493	2241	35.8
12	KARNATAKA	730	397	1127	4.5	5239	1735	6974	27.7	6806	1696	8502	33.8
13	KERALA	251	154	405	3.6	1719	274	1993	17.9	2449	428	2877	25.9
14	MADHYA PRADESH	2831	1541	4372	12.0	7692	3892	11584	31.7	7815	2835	10650	29.1
15	MAHARASHTRA	1834	1257	3091	5.1	10801	4559	15360	25.4	15309	4202	19511	32.2
16	MANIPUR	13	8	21	6.4	74	25	99	30.3	119	10	129	39.4
17	MEGHALAYA	73	22	95	13.3	213	42	255	35.7	197	17	214	30.0
18	MIZORAM	24	10	34	12.4	73	19	92	33.6	75	16	91	33.2
19	NAGALAND	0	3	3	4.2	14	3	17	23.9	31	3	34	47.9
20	ODISHA	524	219	743	6.3	2596	834	3430	28.9	2881	1091	3972	33.5
21	PUNJAB	332	107	439	4.2	2198	473	2671	25.4	3455	520	3975	37.7
22	RAJASTHAN	790	362	1152	5.0	5332	1581	6913	30.0	7112	1680	8792	38.2
23	SIKKIM	17	1	18	6.1	66	25	91	31.0	70	25	95	32.3
24	TAMIL NADU	685	363	1048	3.1	6237	1901	8138	24.2	8382	2175	10557	31.5
25	TRIPURA	29	11	40	4.5	216	59	275	30.8	188	76	264	29.5
26	UTTAR PRADESH	1994	685	2679	8.9	6895	2083	8978	29.8	7475	1943	9418	31.2
27	UTTARAKHAND	131	58	189	8.0	495	181	676	28.5	656	177	833	35.1
28	WEST BENGAL	798	433	1231	5.8	4119	1595	5714	26.9	5142	1863	7005	33.0
TOTAL (STATES)		15640	7821	23461	6.2	78919	26879	105798	27.8	98367	26283	124650	32.8
UNION TERRITORIES:													
29	A & N ISLANDS	7	9	16	7.9	19	8	27	13.3	49	9	58	28.6
30	CHANDIGARH	14	11	25	5.9	94	18	112	26.3	107	18	125	29.3
31	D & N HAVELI	6	2	8	5.0	56	12	68	42.5	47	8	55	34.4
32	DAMAN & DIU	2	0	2	2.0	45	8	53	52.0	25	1	26	25.5
33	DELHI (UT)	278	192	470	5.3	2236	556	2792	31.3	2705	420	3125	35.0
34	LAKSHADWEEP	0	0	0	0.0	0	1	1	14.3	6	0	6	85.7
35	PUDUCHERRY	30	15	45	4.1	102	25	127	11.5	234	27	261	23.7
TOTAL (UTs)		337	229	566	5.2	2552	628	3180	29.1	3173	483	3656	33.4
TOTAL (ALL-INDIA)		15977	8050	24027	6.1	81471	27507	108978	27.9	101540	26766	128306	32.8

TABLE-1.4 (Continued...)

Sl. No	City	Upto 14 Years				15-29 Years				30-44 Years			
		Male	Female	Total	% to Total (Col.5/Col.25) × 100	Male	Female	Total	% to Total (Col.9/Col.25) × 100	Male	Female	Total	% to Total (Col.13/Col.25) × 100
(1)	(2)	(3)	(4)	(5)	(6)	(7)	(8)	(9)	(10)	(11)	(12)	(13)	(14)
CITIES:													
36	AGRA	16	5	21	2.3	235	67	302	33.1	350	57	407	44.6
37	AHMEDABAD	46	32	78	4.5	351	147	498	28.9	391	91	482	28.0
38	ALLAHABAD	5	2	7	3.0	51	20	71	30.5	60	10	70	30.0
39	AMRITSAR	5	2	7	2.3	44	13	57	18.3	93	23	116	37.3
40	ASANSOL	25	17	42	3.2	444	140	584	43.9	282	81	363	27.3
41	AURANGABAD	21	11	32	4.2	108	80	188	24.7	191	53	244	32.1
42	BENGALURU	165	87	252	5.6	1050	516	1566	34.8	888	308	1196	26.6
43	BHOPAL	38	4	42	8.2	113	40	153	29.8	117	26	143	27.8
44	CHANDIGARH (CITY)	14	11	25	6.2	86	17	103	25.5	102	18	120	29.7
45	CHENNAI	67	35	102	2.4	819	173	992	23.2	1047	234	1281	30.0
46	COIMBATORE	8	6	14	2.9	60	15	75	15.8	127	12	139	29.3
47	DELHI (CITY)	226	151	377	5.0	1831	425	2256	29.8	2332	350	2682	35.4
48	DHANBAD	3	2	5	3.5	32	12	44	31.0	34	12	46	32.4
49	DURG BHILAINAGAR	44	18	62	8.4	161	56	217	29.5	219	33	252	34.3
50	FARIDABAD	26	11	37	5.8	227	25	252	39.3	177	23	200	31.2
51	GHAZIABAD	120	19	139	15.6	152	43	195	21.9	149	35	184	20.7
52	GWALIOR	11	2	13	7.4	67	4	71	40.3	48	3	51	29.0
53	HYDERABAD	48	28	76	5.6	291	102	393	28.9	338	98	436	32.1
54	INDORE	58	33	91	6.4	332	205	537	37.6	327	112	439	30.7
55	JABALPUR	39	16	55	8.1	132	68	200	29.5	164	70	234	34.5
56	JAIPUR	89	36	125	6.0	439	104	543	25.9	666	113	779	37.2
57	JAMSHEDPUR	14	4	18	5.3	60	25	85	25.0	107	38	145	42.6
58	JODHPUR	0	0	0	0.0	160	14	174	27.8	142	45	187	29.9
59	KANNUR	5	3	8	5.0	41	3	44	27.5	33	3	36	22.5
60	KANPUR	66	29	95	4.3	414	296	710	32.0	631	150	781	35.2
61	KOCHI	5	5	10	2.0	86	5	91	18.6	94	14	108	22.1
62	KOLKATA	24	13	37	4.3	178	40	218	25.4	180	54	234	27.3
63	KOLLAM	2	3	5	1.1	97	7	104	22.1	127	17	144	30.6
64	KOTA	0	0	0	0.0	167	84	251	49.0	128	51	179	35.0
65	KOZHIKODE	14	6	20	4.7	60	12	72	16.9	68	11	79	18.5
66	LUCKNOW	2	3	5	0.9	33	15	48	8.4	178	13	191	33.6
67	LUDHIANA	20	7	27	3.5	176	41	217	28.3	252	41	293	38.3
68	MADURAI	7	5	12	4.5	30	15	45	17.0	54	16	70	26.5
69	MALAPPURAM	6	8	14	11.1	18	7	25	19.8	18	10	28	22.2
70	MEERUT	36	21	57	5.7	333	82	415	41.6	298	58	356	35.7
71	MUMBAI	296	233	529	6.8	1183	467	1650	21.1	1829	375	2204	28.2
72	NAGPUR	27	19	46	3.4	204	93	297	22.0	300	68	368	27.3
73	NASIK	26	30	56	6.0	167	64	231	24.6	216	62	278	29.6
74	PATNA	113	50	163	22.4	105	53	158	21.7	116	61	177	24.3
75	PUNE	155	136	291	7.9	542	225	767	20.8	858	218	1076	29.2
76	RAIPUR	29	12	41	7.0	133	47	180	30.7	145	35	180	30.7
77	RAJKOT	16	6	22	2.6	141	78	219	25.9	221	82	303	35.9
78	RANCHI	15	1	16	4.2	97	17	114	29.8	90	31	121	31.7
79	SRINAGAR	4	1	5	6.6	12	2	14	18.4	31	1	32	42.1
80	SURAT	81	39	120	7.8	317	124	441	28.5	448	95	543	35.1
81	THIRUVANANTHAPURAM	14	7	21	3.7	60	13	73	12.9	112	16	128	22.5
82	THRISSUR	8	2	10	2.6	70	7	77	19.9	71	6	77	19.9
83	TIRUCHIRAPPALLI	8	3	11	3.8	61	6	67	23.4	56	13	69	24.1
84	VADODARA	14	8	22	3.3	136	29	165	24.5	172	39	211	31.4
85	VARANASI	36	23	59	9.6	107	47	154	25.2	132	66	198	32.4
86	VASAI VIRAR	29	20	49	6.8	150	78	228	31.6	185	43	228	31.6
87	VIJAYAWADA	14	3	17	2.6	188	35	223	34.5	203	32	235	36.4
88	VISHAKHAPATNAM	26	6	32	4.5	170	24	194	27.3	240	37	277	39.0
TOTAL (CITIES)		2186	1234	3420	5.5	12721	4327	17048	27.3	15837	3563	19400	31.0

TABLE-1.4 (Continued...)

Sl. No	State/UT	45-59 Years				60 Years & above				Total			
		Male	Female	Total	% to Total (Col.17/Col.25) × 100	Male	Female	Total	% to Total (Col.21/Col. 25) × 100	Male	Female	Total	Male fatality % (Col.23/Col. 25) × 100
(1)	(2)	(15)	(16)	(17)	(18)	(19)	(20)	(21)	(22)	(23)	(24)	(25)	(26)
States:													
1	ANDHRA PRADESH	5270	1280	6550	21.6	2042	732	2774	9.2	23679	6615	30294	78.2
2	ARUNACHAL PRADESH	78	6	84	21.5	4	1	5	1.3	311	80	391	79.5
3	ASSAM	855	156	1011	20.3	267	69	336	6.7	4055	931	4986	81.3
4	BIHAR	1925	452	2377	20.2	801	252	1053	8.9	9082	2712	11794	77.0
5	CHHATTISGARH	2472	702	3174	20.5	1035	427	1462	9.4	11361	4123	15484	73.4
6	GOA	229	10	239	21.7	146	31	177	16.1	970	132	1102	88.0
7	GUJARAT	4659	1056	5715	23.4	1743	502	2245	9.2	18723	5678	24401	76.7
8	HARYANA	2272	242	2514	22.2	783	123	906	8.0	9921	1391	11312	87.7
9	HIMACHAL PRADESH	632	111	743	23.8	273	46	319	10.2	2586	539	3125	82.8
10	JAMMU & KASHMIR	384	62	446	21.5	151	26	177	8.5	1721	350	2071	83.1
11	JHARKHAND	1050	272	1322	21.1	406	143	549	8.8	4797	1464	6261	76.6
12	KARNATAKA	5069	1062	6131	24.3	1883	572	2455	9.7	19727	5462	25189	78.3
13	KERALA	2893	524	3417	30.7	1886	550	2436	21.9	9198	1930	11128	82.7
14	MADHYA PRADESH	4858	1468	6326	17.3	2567	1056	3623	9.9	25763	10792	36555	70.5
15	MAHARASHTRA	12093	2380	14473	23.9	5972	2108	8080	13.4	46009	14506	60515	76.0
16	MANIPUR	58	4	62	19.0	14	2	16	4.9	278	49	327	85.0
17	MEGHALAYA	100	16	116	16.2	27	7	34	4.8	610	104	714	85.4
18	MIZORAM	38	9	47	17.2	9	1	10	3.6	219	55	274	79.9
19	NAGALAND	14	0	14	19.7	3	0	3	4.2	62	9	71	87.3
20	ODISHA	2004	678	2682	22.6	760	266	1026	8.7	8765	3088	11853	73.9
21	PUNJAB	2302	277	2579	24.5	778	90	868	8.2	9065	1467	10532	86.1
22	RAJASTHAN	4100	838	4938	21.4	959	285	1244	5.4	18293	4746	23039	79.4
23	SIKKIM	49	17	66	22.4	21	3	24	8.2	223	71	294	75.9
24	TAMIL NADU	7111	1781	8892	26.5	3792	1137	4929	14.7	26207	7357	33564	78.1
25	TRIPURA	164	42	206	23.0	80	29	109	12.2	677	217	894	75.7
26	UTTAR PRADESH	5184	1117	6301	20.9	2272	505	2777	9.2	23820	6333	30153	79.0
27	UTTARAKHAND	350	83	433	18.2	201	43	244	10.3	1833	542	2375	77.2
28	WEST BENGAL	3596	1256	4852	22.8	1693	760	2453	11.5	15348	5907	21255	72.2
Total (States)		69809	15901	85710	22.6	30568	9766	40334	10.6	293303	86650	379953	77.2
Union Territories:													
29	A & N ISLANDS	72	4	76	37.4	24	2	26	12.8	171	32	203	84.2
30	CHANDIGARH	102	10	112	26.3	44	8	52	12.2	361	65	426	84.7
31	D & N HAVELI	22	3	25	15.6	4	0	4	2.5	135	25	160	84.4
32	DAMAN & DIU	19	0	19	18.6	2	0	2	2.0	93	9	102	91.2
33	DELHI (UT)	1559	213	1772	19.8	622	151	773	8.7	7400	1532	8932	82.8
34	LAKSHADWEEP	0	0	0	0.0	0	0	0	0.0	6	1	7	85.7
35	PUDUCHERRY	371	40	411	37.3	214	43	257	23.3	951	150	1101	86.4
Total (UTs)		2145	270	2415	22.1	910	204	1114	10.2	9117	1814	10931	83.4
Total (All-India)		71954	16171	88125	22.5	31478	9970	41448	10.6	302420	88464	390884	77.4

TABLE-1.4 (Concluded)

Sl. No	City	45-59 Years				60 Years & above				Total			Male fatality % (Col.23/ Col. 25) × 100
		Male	Female	Total	% to Total (Col.17/ Col.25) × 100	Male	Female	Total	% to Total (Col.21/ Col. 25) × 100	Male	Female	Total	
(1)	(2)	(15)	(16)	(17)	(18)	(19)	(20)	(21)	(22)	(23)	(24)	(25)	(26)
CITIES:													
36	AGRA	127	19	146	16.0	31	5	36	3.9	759	153	912	83.2
37	AHMEDABAD	362	61	423	24.6	187	55	242	14.0	1337	386	1723	77.6
38	ALLAHABAD	48	16	64	27.5	19	2	21	9.0	183	50	233	78.5
39	AMRITSAR	78	10	88	28.3	42	1	43	13.8	262	49	311	84.2
40	ASANSOL	196	63	259	19.5	56	27	83	6.2	1003	328	1331	75.4
41	AURANGABAD	161	38	199	26.2	75	22	97	12.8	556	204	760	73.2
42	BENGALURU	787	144	931	20.7	437	117	554	12.3	3327	1172	4499	73.9
43	BHOPAL	94	14	108	21.0	59	9	68	13.2	421	93	514	81.9
44	CHANDIGARH (CITY)	97	10	107	26.5	42	7	49	12.1	341	63	404	84.4
45	CHENNAI	1009	214	1223	28.6	538	135	673	15.8	3480	791	4271	81.5
46	COIMBATORE	114	33	147	30.9	82	18	100	21.1	391	84	475	82.3
47	DELHI (CITY)	1379	178	1557	20.6	576	128	704	9.3	6344	1232	7576	83.7
48	DHANBAD	21	11	32	22.5	10	5	15	10.6	100	42	142	70.4
49	DURG BHILAINAGAR	137	33	170	23.1	25	9	34	4.6	586	149	735	79.7
50	FARIDABAD	104	12	116	18.1	32	4	36	5.6	566	75	641	88.3
51	GHAZIABAD	219	37	256	28.7	104	13	117	13.1	744	147	891	83.5
52	GWALIOR	24	6	30	17.0	11	0	11	6.3	161	15	176	91.5
53	HYDERABAD	250	65	315	23.2	104	36	140	10.3	1031	329	1360	75.8
54	INDORE	177	36	213	14.9	111	37	148	10.4	1005	423	1428	70.4
55	JABALPUR	83	32	115	16.9	63	12	75	11.0	481	198	679	70.8
56	JAIPUR	416	56	472	22.5	149	26	175	8.4	1759	335	2094	84.0
57	JAMSHEDPUR	61	13	74	21.8	13	5	18	5.3	255	85	340	75.0
58	JODHPUR	196	40	236	37.8	27	1	28	4.5	525	100	625	84.0
59	KANNUR	35	2	37	23.1	25	10	35	21.9	139	21	160	86.9
60	KANPUR	400	64	464	20.9	123	46	169	7.6	1634	585	2219	73.6
61	KOCHI	151	15	166	34.0	86	27	113	23.2	422	66	488	86.5
62	KOLKATA	173	56	229	26.7	107	33	140	16.3	662	196	858	77.2
63	KOLLAM	113	24	137	29.1	62	19	81	17.2	401	70	471	85.1
64	KOTA	68	11	79	15.4	3	0	3	0.6	366	146	512	71.5
65	KOZHICODE	128	25	153	35.9	69	33	102	23.9	339	87	426	79.6
66	LUCKNOW	284	14	298	52.4	20	7	27	4.7	517	52	569	90.9
67	LUDHIANA	170	14	184	24.0	37	8	45	5.9	655	111	766	85.5
68	MADURAI	69	16	85	32.2	36	16	52	19.7	196	68	264	74.2
69	MALAPPURAM	32	7	39	31.0	15	5	20	15.9	89	37	126	70.6
70	MEERUT	116	17	133	13.3	28	8	36	3.6	811	186	997	81.3
71	MUMBAI	1799	304	2103	26.9	943	385	1328	17.0	6050	1764	7814	77.4
72	NAGPUR	293	49	342	25.4	234	62	296	21.9	1058	291	1349	78.4
73	NASIK	215	36	251	26.8	82	40	122	13.0	706	232	938	75.3
74	PATNA	62	36	98	13.4	99	34	133	18.2	495	234	729	67.9
75	PUNE	812	164	976	26.5	417	158	575	15.6	2784	901	3685	75.5
76	RAIPUR	108	11	119	20.3	49	18	67	11.4	464	123	587	79.0
77	RAJKOT	150	71	221	26.2	61	18	79	9.4	589	255	844	69.8
78	RANCHI	63	18	81	21.2	34	16	50	13.1	299	83	382	78.3
79	SRINAGAR	17	0	17	22.4	8	0	8	10.5	72	4	76	94.7
80	SURAT	255	56	311	20.1	103	28	131	8.5	1204	342	1546	77.9
81	THIRUVANANTHAPURAM	166	24	190	33.5	124	32	156	27.5	476	92	568	83.8
82	THRISSUR	93	13	106	27.5	87	29	116	30.1	329	57	386	85.2
83	TIRUCHIRAPPALLI	59	17	76	26.6	43	20	63	22.0	227	59	286	79.4
84	VADODARA	177	25	202	30.0	64	9	73	10.8	563	110	673	83.7
85	VARANASI	71	56	127	20.8	56	18	74	12.1	402	210	612	65.7
86	VASAI VIRAR	111	38	149	20.7	51	16	67	9.3	526	195	721	73.0
87	VIJAYAWADA	111	26	137	21.2	32	2	34	5.3	548	98	646	84.8
88	VISHAKHAPATNAM	137	22	159	22.4	36	13	49	6.9	609	102	711	85.7
TOTAL (CITIES)		12578	2372	14950	23.9	5927	1784	7711	12.3	49249	13280	62529	78.8

TABLE – 1.5
Distribution of Accidental Deaths by Causes Attributable to Nature
in India – 2011
(All India)

Sl. No.	Causes	Number of Accidental Deaths								
		Upto 14 years			15–29 years			30–44 years		
		Male	Female	Total	Male	Female	Total	Male	Female	Total
(1)	(2)	(3)	(4)	(5)	(6)	(7)	(8)	(9)	(10)	(11)
1	Avalanche	2	0	2	8	0	8	17	1	18
2	Cold and Exposure	25	11	36	56	15	71	180	29	209
3	Cyclone/Tornado	12	8	20	11	11	22	18	7	25
4	Starvation/Thirst	2	0	2	8	3	11	39	2	41
5	Earthquake	5	0	5	22	2	24	15	5	20
6	Epidemic	6	3	9	10	7	17	19	6	25
7	Flood	68	40	108	104	31	135	117	29	146
8	Heat Stroke	17	3	20	58	17	75	153	45	198
9	Landslide	34	20	54	59	20	79	82	18	100
10	Lightning	162	90	252	551	182	733	585	267	852
11	Torrential rains	9	6	15	31	21	52	37	16	53
12	Other Causes Attributable to Nature	537	309	846	2948	1125	4073	4629	1404	6033
	Total	879	490	1369	3866	1434	5300	5891	1829	7720

TABLE – 1.5 (Concluded)

Sl. No.	Causes	Number of Accidental Deaths									%age to Total Deaths
		Upto 45–59 years			60 years & above			Total			
		Male	Female	Total	Male	Female	Total	Male	Female	Total	
(1)	(2)	(12)	(13)	(14)	(15)	(16)	(17)	(18)	(19)	(20)	(21)
1	Avalanche	14	2	16	13	3	16	54	6	60	0.3
2	Cold and Exposure	243	35	278	204	51	255	708	141	849	3.6
3	Cyclone/Tornado	21	11	32	9	9	18	71	46	117	0.5
4	Starvation/Thirst	39	4	43	35	4	39	123	13	136	0.6
5	Earthquake	11	5	16	3	1	4	56	13	69	0.3
6	Epidemic	30	8	38	29	9	38	94	33	127	0.5
7	Flood	100	30	130	46	20	66	435	150	585	2.5
8	Heat Stroke	265	61	326	133	41	174	626	167	793	3.3
9	Landslide	42	10	52	12	5	17	229	73	302	1.3
10	Lightning	403	141	544	125	44	169	1826	724	2550	10.8
11	Torrential rains	24	12	36	10	4	14	111	59	170	0.7
12	Other Causes Attributable to Nature	3493	832	4325	2022	633	2655	13629	4303	17932	75.7
	Total	4685	1151	5836	2641	824	3465	17962	5728	23690	100.0

TABLE – 1.6
Number of Accidents by Un-Natural Causes and
Persons Died and Injured during 2011
(Cause-wise)

Sl. No.	Cause	No. of Cases		%variation in 2011 over 2010	Total No. of persons injured 2011	Persons died – 2011			Male fatality Percentage (Col.7/Col.7+8) × 100
		2010	2011			Male	Female	Total	
(1)	(2)	(3)	(4)	(5)	(6)	(7)	(8)	(9)	(10)
1	Air Crash	14	5	-64.3	0	15	3	18	83.3
2	Collapse of Structure:	2677	3125	16.7	757	2256	905	3161	71.4
	(i) House	1003	1090	8.7	330	676	374	1050	64.4
	(ii) Building	262	451	72.1	149	330	94	424	77.8
	(iii) Dam	15	42	180.0	4	35	9	44	79.5
	(iv) Bridge	47	102	117.0	58	76	43	119	63.9
	(v) Others	1350	1440	6.7	216	1139	385	1524	74.7
3	Drowning:	27537	28897	4.9	666	22596	7112	29708	76.1
	(i) Boat capsized	795	687	-13.6	47	630	219	849	74.2
	(ii) Other cases	26742	28210	5.5	619	21966	6893	28859	76.1
4	Electrocution	9149	8987	-1.8	424	7640	1305	8945	85.4
5	Explosion:	581	481	-17.2	433	396	136	532	74.4
	(i) Bomb explosion	159	159	0.0	339	135	14	149	90.6
	(ii) Other explosion (Boilers Gas cylinder etc.)	422	322	-23.7	94	261	122	383	68.1
6	Falls:	13431	13121	-2.3	1728	10058	1809	11867	84.8
	(i) Fall from height	10825	10483	-3.2	840	8545	1475	10020	85.3
	(ii) Fall into Pit/Manhole etc.	2606	2638	1.2	888	1513	334	1847	81.9
7	Factory/Machine Accidents	1586	1597	0.7	654	966	125	1091	88.5
8	Fire:	26025	26343	1.2	3250	8267	16309	24576	33.6
	(i) Fireworks/Crackers	387	312	-19.4	136	117	120	237	49.4
	(ii) Short-circuit	1387	1626	17.2	204	1249	274	1523	82.0
	(iii) Cooking Gas cylinder/stove burst	4912	4096	-16.6	281	879	3126	4005	21.9
	(iv) Other fire accidents	19339	20309	5.0	2629	6022	12789	18811	32.0
9	Fire-Arms	1812	1401	-22.7	388	1008	242	1250	80.6
10	Sudden Deaths:	32191	32068	-0.4	5545	22345	4304	26649	83.8
	(i) Heart Attacks	21451	21261	-0.9	4531	14221	2344	16565	85.8
	(ii) Epileptic fits/giddiness	4585	4690	2.3	469	3732	924	4656	80.2
	(iii) Abortion/child birth	867	938	8.2	58	0	881	881	0.0
	(iv) Influence of alcohol	5288	5179	-2.1	487	4392	155	4547	96.6
11	Killed by animals	1121	1058	-5.6	196	985	248	1233	79.9
12	Mines or quarry disaster	349	370	6.0	29	289	96	385	75.1
13	Poisoning:	34139	37145	8.8	9579	19183	10295	29478	65.1
	(i) Food Poisoning/accidental intake of insecticides etc.	10562	11073	4.8	2557	5780	3192	8972	64.4
	(ii) Spurious/poisonous liquor	1227	1128	-8.1	52	1068	367	1435	74.4
	(iii) Leakage of poisonous gases etc.	152	156	2.6	498	155	26	181	85.6
	(iv) Snakebite/animal bite	12415	13409	8.0	4786	5232	3358	8590	60.9
	(v) Other	9783	11379	16.3	1686	6948	3352	10300	67.5
14	Stampede	107	314	193.5	27	412	77	489	84.3
15	Suffocation	1374	3209	133.6	1553	1445	568	2013	71.8
16	Traffic Accidents:	461757	473084	2.5	473927	140667	24405	165072	85.2
	(i) Road Accidents	430654	440123	2.2	468795	116629	20205	136834	85.2
	(ii) Rail-Road Accidents	2843	2385	-16.1	954	1963	403	2366	83.0
	(iii) Other Railway accidents	28260	30576	8.2	4178	22075	3797	25872	85.3
17	Other Causes	42836	42930	0.2	5121	29882	9591	39473	75.7
18	Causes not known	21640	20255	-6.4	2071	16048	5206	21254	75.5
	Total	678326	694390	2.4	506348	284458	82736	367194	77.5

TABLE – 1.7

Age-wise distribution of Accidental Deaths by Un-natural Causes – 2011 (All India)

Sl. No.	Un-Natural Causes	Age-Group							
		Upto 14 Years		15–29 Years		30–44 years		45–59 Years	
		Male	Female	Male	Female	Male	Female	Male	Female
(1)	(2)	(3)	(4)	(5)	(6)	(7)	(8)	(9)	(10)
1	Air–Crash	0	0	7	2	5	0	2	1
2	Collapse of Structure:	231	142	566	230	786	248	487	190
	(i) House	82	64	129	72	233	97	155	89
	(ii) Building	17	11	87	23	136	29	75	24
	(iii) Dam	17	3	8	4	5	2	4	0
	(iv) Bridge	6	4	22	7	23	23	20	8
	(v) Others	109	60	320	124	389	97	233	69
3	Drowning:	3270	1524	6637	2064	6534	1689	4260	1028
	(i) Boat capsizes	108	63	185	60	181	54	123	25
	(ii) Other cases	3162	1461	6452	2004	6353	1635	4137	1003
4	Electrocution	489	159	2783	388	2682	428	1377	239
5	Explosion:	24	15	131	36	147	53	68	24
	(i) Bomb explosion	13	4	46	3	43	5	26	2
	(ii) Other explosion (Boilers Gas cylinder etc.)	11	11	85	33	104	48	42	22
6	Falls:	695	269	2606	437	3337	447	2421	347
	(i) Fall from height	552	220	2248	355	2844	366	2063	283
	(ii) Fall into Pit/Manhole etc.	143	49	358	82	493	81	358	64
7	Factory/Machine Accidents	24	4	360	49	376	42	170	22
8	Fire:	582	894	2568	7049	2994	5227	1538	2007
	(i) Fireworks/Crackers	15	10	32	43	40	36	25	21
	(ii) Short-circuit	60	16	438	98	479	90	224	54
	(iii) Cooking Gas cylinder/stove burst	45	115	321	1391	333	1100	141	359
	(iv) Other fire accidents	462	753	1777	5517	2142	4001	1148	1573
9	Fire–Arms	33	17	323	79	413	95	192	37
10	Sudden Deaths:	125	180	2169	1065	6887	1083	8853	1137
	(i) Heart Attacks	43	33	1029	286	3991	556	6123	857
	(ii) Epileptic fits/giddiness	78	65	577	215	1086	232	1190	210
	(iii) Abortion/child birth	0	79	0	542	0	232	0	20
	(iv) Influence of alcohol	4	3	563	22	1810	63	1540	50
11	Killed by animals	59	21	139	32	289	63	350	87
12	Mines or quarry disaster	22	22	79	28	109	28	62	17
13	Poisoning:	1305	959	5430	3677	6603	3167	4241	1780
	(i) Food Poisoning / accidental intake of insecticides etc.	324	236	1909	1415	1989	926	1130	454
	(ii) Spurious/poisonous liquor	9	16	207	114	529	137	247	81
	(iii) Leakage of poisonous gases etc.	3	3	52	10	64	8	29	4
	(iv) Snakebite/animal bite	745	533	1345	887	1540	997	1152	642
	(v) Other	224	171	1917	1251	2481	1099	1683	599
14	Stampede	8	3	112	16	117	21	112	23
15	Suffocation	48	38	446	252	495	169	330	83
16	Traffic Accidents:	6194	2146	43244	6470	49338	7926	30037	5001
	(i) Road Accidents	5725	1975	36533	5488	40895	6619	24426	4020
	(ii) Rail–Road Accidents	62	22	489	93	692	159	530	83
	(iii) Other Railway accidents	407	149	6222	889	7751	1148	5081	898
17	Other Causes	1243	793	6287	2773	9327	2672	8471	1889
18	Causes not known	746	374	3718	1426	5210	1579	4298	1108
	Total	15098	7560	77605	26073	95649	24937	67269	15020

TABLE – 1.7 (Concluded)

Sl. No.	Un-Natural Causes	Age-Group		Total			Percentage	
		Above 60 Years		Male	Female	M + F	Male to Total	Share to Total
		Male	Female					
(1)	(2)	(11)	(12)	(13)	(14)	(15)	(16)	(17)
1	Air-Crash	1	0	15	3	18	83.3	0.0
2	Collapse of Structure:	186	95	2256	905	3161	71.4	0.9
	(i) House	77	52	676	374	1050	64.4	0.3
	(ii) Building	15	7	330	94	424	77.8	0.1
	(iii) Dam	1	0	35	9	44	79.5	0.0
	(iv) Bridge	5	1	76	43	119	63.9	0.0
	(v) Others	88	35	1139	385	1524	74.7	0.4
3	Drowning:	1895	807	22596	7112	29708	76.1	8.1
	(i) Boat capsized	33	17	630	219	849	74.2	0.2
	(ii) Other cases	1862	790	21966	6893	28859	76.1	7.9
4	Electrocution	309	91	7640	1305	8945	85.4	2.4
5	Explosion:	26	8	396	136	532	74.4	0.1
	(i) Bomb explosion	7	0	135	14	149	90.6	0.0
	(ii) Other explosion (Boilers Gas cylinder etc.)	19	8	261	122	383	68.1	0.1
6	Falls:	999	309	10058	1809	11867	84.8	3.2
	(i) Fall from height	838	251	8545	1475	10020	85.3	2.7
	(ii) Fall into Pit/Manhole etc.	161	58	1513	334	1847	81.9	0.5
7	Factory/Machine Accidents	36	8	966	125	1091	88.5	0.3
8	Fire:	585	1132	8267	16309	24576	33.6	6.7
	(i) Fireworks/Crackers	5	10	117	120	237	49.4	0.1
	(ii) Short-circuit	48	16	1249	274	1523	82.0	0.4
	(iii) Cooking Gas cylinder/stove burst	39	161	879	3126	4005	21.9	1.1
	(iv) Other fire accidents	493	945	6022	12789	18811	32.0	5.1
9	Fire-Arms	47	14	1008	242	1250	80.6	0.3
10	Sudden Deaths:	4311	839	22345	4304	26649	83.8	7.3
	(i) Heart Attacks	3035	612	14221	2344	16565	85.8	4.5
	(ii) Epileptic fits/giddiness	801	202	3732	924	4656	80.2	1.3
	(iii) Abortion/child birth	0	8	0	881	881	0.0	0.2
	(iv) Influence of alcohol	475	17	4392	155	4547	96.6	1.2
11	Killed by animals	148	45	985	248	1233	79.9	0.3
12	Mines or quarry disaster	17	1	289	96	385	75.1	0.1
13	Poisoning:	1604	712	19183	10295	29478	65.1	8.0
	(i) Food Poisoning / accidental intake of insecticides etc.	428	161	5780	3192	8972	64.4	2.4
	(ii) Spurious/poisonous liquor	76	19	1068	367	1435	74.4	0.4
	(iii) Leakage of poisonous gases etc.	7	1	155	26	181	85.6	0.0
	(iv) Snakebite/animal bite	450	299	5232	3358	8590	60.9	2.3
	(v) Other	643	232	6948	3352	10300	67.5	2.8
14	Stampede	63	14	412	77	489	84.3	0.1
15	Suffocation	126	26	1445	568	2013	71.8	0.5
16	Traffic Accidents:	11854	2862	140667	24405	165072	85.2	45.0
	(i) Road Accidents	9050	2103	116629	20205	136834	85.2	37.3
	(ii) Rail-Road Accidents	190	46	1963	403	2366	83.0	0.6
	(iii) Other Railway accidents	2614	713	22075	3797	25872	85.3	7.0
17	Other Causes	4554	1464	29882	9591	39473	75.7	10.7
18	Causes not known	2076	719	16048	5206	21254	75.5	5.8
	Total	28837	9146	284458	82736	367194	77.5	100.0

TABLE- 1.8
Number and Share of Road Accidental Deaths by type of Vehicles – 2011
(State, UT & City wise)

Sl. No.	State/UT	Truck/Lorry				Bus				Tempo/Van			
		Govt.	Pvt.	Total	%share	Govt.	Pvt.	Total	%share	Govt.	Pvt.	Total	%share
(1)	(2)	(3)	(4)	(5)	(6)	(7)	(8)	(9)	(10)	(11)	(12)	(13)	(14)
STATES:													
1	ANDHRA PRADESH	21	3581	3602	13.5	704	490	1194	9.6	86	911	997	11.7
2	ARUNACHAL PRADESH	5	31	36	0.1	2	4	6	0.0	0	4	4	0.0
3	ASSAM	0	555	555	2.1	0	331	331	2.6	0	73	73	0.9
4	BIHAR	48	1098	1146	4.3	41	714	755	6.0	4	377	381	4.5
5	CHHATTISGARH	5	811	816	3.1	24	155	179	1.4	1	189	190	2.2
6	GOA	0	17	17	0.1	0	8	8	0.1	0	5	5	0.1
7	GUJARAT	13	1697	1710	6.4	172	426	598	4.8	16	471	487	5.7
8	HARYANA	44	685	729	2.7	113	125	238	1.9	2	281	283	3.3
9	HIMACHAL PRADESH	3	148	151	0.6	57	80	137	1.1	1	71	72	0.8
10	JAMMU & KASHMIR	4	175	179	0.7	2	176	178	1.4	4	74	78	0.9
11	JHARKHAND	17	350	367	1.4	0	211	211	1.7	4	88	92	1.1
12	KARNATAKA	11	1402	1413	5.3	363	404	767	6.1	19	462	481	5.6
13	KERALA	1	51	52	0.2	30	121	151	1.2	0	84	84	1.0
14	MADHYA PRADESH	17	1600	1617	6.1	30	635	665	5.3	24	312	336	3.9
15	MAHARASHTRA	8	2247	2255	8.5	360	325	685	5.5	7	961	968	11.3
16	MANIPUR	4	32	36	0.1	0	9	9	0.1	0	6	6	0.1
17	MEGHALAYA	4	94	98	0.4	2	18	20	0.2	2	14	16	0.2
18	MIZORAM	0	30	30	0.1	0	21	21	0.2	0	0	0	0.0
19	NAGALAND	0	13	13	0.0	0	4	4	0.0	0	0	0	0.0
20	ODISHA	1	1160	1161	4.4	13	426	439	3.5	7	270	277	3.2
21	PUNJAB	20	818	838	3.2	105	336	441	3.5	3	296	299	3.5
22	RAJASTHAN	68	1548	1616	6.1	75	641	716	5.7	0	264	264	3.1
23	SIKKIM	0	4	4	0.0	0	0	0	0.0	0	0	0	0.0
24	TAMIL NADU	16	3092	3108	11.7	1317	999	2316	18.5	5	1219	1224	14.3
25	TRIPURA	1	48	49	0.2	0	23	23	0.2	0	23	23	0.3
26	UTTAR PRADESH	69	3021	3090	11.6	337	1030	1367	10.9	70	1270	1340	15.7
27	UTTARAKHAND	12	171	183	0.7	0	53	53	0.4	0	160	160	1.9
28	WEST BENGAL	5	1529	1534	5.8	89	767	856	6.8	11	278	289	3.4
TOTAL STATES		397	26008	26405	99.3	3836	8532	12368	98.9	266	8163	8429	98.7
UNION TERRITORIES:													
29	A & N ISLANDS	0	0	0	0.0	0	1	1	0.0	0	0	0	0.0
30	CHANDIGARH	0	0	0	0.0	0	0	0	0.0	0	0	0	0.0
31	D & N HAVELI	0	2	2	0.0	0	0	0	0.0	0	0	0	0.0
32	DAMAN & DIU	0	3	3	0.0	0	2	2	0.0	1	1	2	0.0
33	DELHI (UT)	11	130	141	0.5	48	44	92	0.7	3	86	89	1.0
34	LAKSHADWEEP	0	0	0	0.0	0	0	0	0.0	0	0	0	0.0
35	PUDUCHERRY	0	50	50	0.2	7	31	38	0.3	1	19	20	0.2
TOTAL UTs		11	185	196	0.7	55	78	133	1.1	5	106	111	1.3
TOTAL ALL INDIA		408	26193	26601	100.0	3891	8610	12501	100.0	271	8269	8540	100.0

TABLE- 1.8 (Continued...)

Sl. No.	City	Truck/Lorry				Bus				Tempo/Van			
		Govt.	Pvt.	Total	%share	Govt.	Pvt.	Total	%share	Govt.	Pvt.	Total	%share
(1)	(2)	(3)	(4)	(5)	(6)	(7)	(8)	(9)	(10)	(11)	(12)	(13)	(14)
CITIES:													
36	AGRA	0	79	79	3.2	5	31	36	2.2	0	44	44	4.4
37	AHMEDABAD	2	37	39	1.6	14	22	36	2.2	10	3	13	1.3
38	ALLAHABAD	0	2	2	0.1	0	1	1	0.1	0	2	2	0.2
39	AMRITSAR	4	45	49	2.0	3	11	14	0.9	1	5	6	0.6
40	ASANSOL	0	95	95	3.9	0	34	34	2.1	3	1	4	0.4
41	AURANGABAD	0	27	27	1.1	7	8	15	0.9	0	12	12	1.2
42	BENGALURU	0	14	14	0.6	6	15	21	1.3	0	14	14	1.4
43	BHOPAL	0	53	53	2.2	0	39	39	2.4	0	3	3	0.3
44	CHANDIGARH (CITY)	0	0	0	0.0	0	0	0	0.0	0	0	0	0.0
45	CHENNAI	2	266	268	10.9	112	34	146	9.0	0	133	133	13.3
46	COIMBATORE	0	32	32	1.3	28	16	44	2.7	0	0	0	0.0
47	DELHI (CITY)	10	82	92	3.8	40	38	78	4.8	3	68	71	7.1
48	DHANBAD	0	7	7	0.3	0	22	22	1.4	0	8	8	0.8
49	DURG BHILAINAGAR	0	40	40	1.6	0	23	23	1.4	0	25	25	2.5
50	FARIDABAD	0	80	80	3.3	3	9	12	0.7	0	25	25	2.5
51	GHAZIABAD	0	56	56	2.3	0	105	105	6.5	0	76	76	7.6
52	GWALIOR	0	13	13	0.5	0	27	27	1.7	0	0	0	0.0
53	HYDERABAD	3	49	52	2.1	71	20	91	5.6	2	7	9	0.9
54	INDORE	0	115	115	4.7	0	22	22	1.4	0	10	10	1.0
55	JABALPUR	0	30	30	1.2	0	7	7	0.4	0	2	2	0.2
56	JAIPUR	0	100	100	4.1	13	35	48	3.0	0	12	12	1.2
57	JAMSHEDPUR	0	26	26	1.1	0	6	6	0.4	0	0	0	0.0
58	JODHPUR	0	67	67	2.7	0	22	22	1.4	0	4	4	0.4
59	KANNUR	0	1	1	0.0	0	2	2	0.1	0	3	3	0.3
60	KANPUR	0	276	276	11.3	10	18	28	1.7	0	95	95	9.5
61	KOCHI	0	5	5	0.2	0	11	11	0.7	0	3	3	0.3
62	KOLKATA	0	57	57	2.3	14	106	120	7.4	0	44	44	4.4
63	KOLLAM	0	3	3	0.1	0	2	2	0.1	0	4	4	0.4
64	KOTA	0	2	2	0.1	0	3	3	0.2	0	0	0	0.0
65	KOZHIKODE	0	2	2	0.1	1	6	7	0.4	0	1	1	0.1
66	LUCKNOW	0	14	14	0.6	7	41	48	3.0	0	59	59	5.9
67	LUDHIANA	0	77	77	3.1	6	20	26	1.6	0	19	19	1.9
68	MADURAI	0	18	18	0.7	17	5	22	1.4	0	10	10	1.0
69	MALAPPURAM	0	2	2	0.1	0	1	1	0.1	0	1	1	0.1
70	MEERUT	0	53	53	2.2	15	38	53	3.3	3	21	24	2.4
71	MUMBAI	2	94	96	3.9	26	14	40	2.5	0	41	41	4.1
72	NAGPUR	0	3	3	0.1	0	0	0	0.0	0	1	1	0.1
73	NASIK	1	17	18	0.7	2	1	3	0.2	0	0	0	0.0
74	PATNA	0	12	12	0.5	7	146	153	9.4	0	32	32	3.2
75	PUNE	2	88	90	3.7	27	27	54	3.3	2	32	34	3.4
76	RAIPUR	0	73	73	3.0	0	5	5	0.3	1	5	6	0.6
77	RAJKOT	0	51	51	2.1	0	0	0	0.0	0	11	11	1.1
78	RANCHI	0	12	12	0.5	2	10	12	0.7	0	8	8	0.8
79	SRINAGAR	0	2	2	0.1	0	2	2	0.1	0	0	0	0.0
80	SURAT	0	38	38	1.5	0	5	5	0.3	0	0	0	0.0
81	THIRUVANANTHAPURAM	0	4	4	0.2	0	0	0	0.0	0	9	9	0.9
82	THRISSUR	0	1	1	0.0	0	4	4	0.2	0	4	4	0.4
83	TIRUCHIRAPPALLI	0	33	33	1.3	22	23	45	2.8	0	19	19	1.9
84	VADODARA	2	29	31	1.3	11	0	11	0.7	0	5	5	0.5
85	VARANASI	0	48	48	2.0	0	78	78	4.8	0	28	28	2.8
86	VASAI VIRAR	0	30	30	1.2	1	6	7	0.4	0	21	21	2.1
87	VIJAYAWADA	0	11	11	0.4	7	11	18	1.1	0	19	19	1.9
88	VISHAKHAPATNAM	2	51	53	2.2	16	1	17	1.0	0	25	25	2.5
TOTAL CITIES		30	2422	2452	100.0	493	1133	1626	100.0	25	974	999	100.0

TABLE- 1.8 (Continued...)

Sl. No.	State/UT	Jeep				Car			
		Govt.	Pvt.	Total	%share	Govt.	Pvt.	Total	%share
(1)	(2)	(15)	(16)	(17)	(18)	(19)	(20)	(21)	(22)
STATES:									
1	ANDHRA PRADESH	16	825	841	8.9	14	1145	1159	8.7
2	ARUNACHAL PRADESH	5	4	9	0.1	3	24	27	0.2
3	ASSAM	1	51	52	0.5	0	577	577	4.3
4	BIHAR	14	441	455	4.8	1	349	350	2.6
5	CHHATTISGARH	24	278	302	3.2	1	165	166	1.2
6	GOA	1	7	8	0.1	0	15	15	0.1
7	GUJARAT	19	791	810	8.6	6	810	816	6.1
8	HARYANA	5	415	420	4.4	19	547	566	4.2
9	HIMACHAL PRADESH	0	131	131	1.4	0	279	279	2.1
10	JAMMU & KASHMIR	3	15	18	0.2	4	107	111	0.8
11	JHARKHAND	12	119	131	1.4	19	152	171	1.3
12	KARNATAKA	14	317	331	3.5	13	689	702	5.2
13	KERALA	2	55	57	0.6	0	305	305	2.3
14	MADHYA PRADESH	7	803	810	8.6	13	588	601	4.5
15	MAHARASHTRA	17	1163	1180	12.5	6	1215	1221	9.1
16	MANIPUR	0	10	10	0.1	0	11	11	0.1
17	MEGHALAYA	2	4	6	0.1	2	26	28	0.2
18	MIZORAM	0	2	2	0.0	0	8	8	0.1
19	NAGALAND	0	7	7	0.1	0	8	8	0.1
20	ODISHA	3	201	204	2.2	9	319	328	2.5
21	PUNJAB	8	310	318	3.4	18	799	817	6.1
22	RAJASTHAN	0	1411	1411	14.9	1	751	752	5.6
23	SIKKIM	0	97	97	1.0	0	5	5	0.0
24	TAMIL NADU	7	273	280	3.0	163	1950	2113	15.8
25	TRIPURA	5	40	45	0.5	0	15	15	0.1
26	UTTAR PRADESH	27	1286	1313	13.9	23	1380	1403	10.5
27	UTTARAKHAND	8	28	36	0.4	20	79	99	0.7
28	WEST BENGAL	11	147	158	1.7	12	491	503	3.8
TOTAL STATES		211	9231	9442	99.8	347	12809	13156	98.3
UNION TERRITORIES:									
29	A & N ISLANDS	0	2	2	0.0	0	0	0	0.0
30	CHANDIGARH	0	0	0	0.0	0	8	8	0.1
31	D & N HAVELI	0	0	0	0.0	0	4	4	0.0
32	DAMAN & DIU	1	1	2	0.0	1	1	2	0.0
33	DELHI (UT)	0	19	19	0.2	1	185	186	1.4
34	LAKSHADWEEP	0	0	0	0.0	0	0	0	0.0
35	PUDUCHERRY	0	0	0	0.0	0	24	24	0.2
TOTAL UTs		1	22	23	0.2	2	222	224	1.7
TOTAL ALL INDIA		212	9253	9465	100.0	349	13031	13380	100.0

TABLE- 1.8 (Continued...)

Sl. No.	City	Jeep				Car			
		Govt.	Pvt.	Total	%share	Govt.	Pvt.	Total	%share
(1)	(2)	(15)	(16)	(17)	(18)	(19)	(20)	(21)	(22)
CITIES:									
36	AGRA	1	33	34	4.9	3	38	41	2.4
37	AHMEDABAD	5	7	12	1.7	0	17	17	1.0
38	ALLAHABAD	0	0	0	0.0	0	1	1	0.1
39	AMRITSAR	0	2	2	0.3	1	8	9	0.5
40	ASANSOL	0	0	0	0.0	2	21	23	1.3
41	AURANGABAD	1	8	9	1.3	0	18	18	1.1
42	BENGALURU	0	0	0	0.0	0	30	30	1.8
43	BHOPAL	0	5	5	0.7	0	28	28	1.6
44	CHANDIGARH (CITY)	0	0	0	0.0	0	8	8	0.5
45	CHENNAI	0	1	1	0.1	0	159	159	9.3
46	COIMBATORE	0	0	0	0.0	0	23	23	1.3
47	DELHI (CITY)	0	16	16	2.3	1	150	151	8.8
48	DHANBAD	0	4	4	0.6	0	1	1	0.1
49	DURG BHILAINAGAR	0	30	30	4.3	0	25	25	1.5
50	FARIDABAD	1	30	31	4.5	0	28	28	1.6
51	GHAZIABAD	0	48	48	6.9	0	93	93	5.4
52	GWALIOR	11	6	17	2.4	0	33	33	1.9
53	HYDERABAD	3	3	6	0.9	6	42	48	2.8
54	INDORE	0	2	2	0.3	0	18	18	1.1
55	JABALPUR	0	6	6	0.9	0	4	4	0.2
56	JAIPUR	8	22	30	4.3	0	76	76	4.5
57	JAMSHEDPUR	0	0	0	0.0	0	11	11	0.6
58	JODHPUR	0	32	32	4.6	0	0	0	0.0
59	KANNUR	0	1	1	0.1	0	2	2	0.1
60	KANPUR	0	40	40	5.7	0	60	60	3.5
61	KOCHI	0	0	0	0.0	0	10	10	0.6
62	KOLKATA	0	0	0	0.0	0	36	36	2.1
63	KOLLAM	0	2	2	0.3	0	9	9	0.5
64	KOTA	0	10	10	1.4	0	0	0	0.0
65	KOZHIKODE	0	0	0	0.0	0	7	7	0.4
66	LUCKNOW	0	114	114	16.4	0	102	102	6.0
67	LUDHIANA	0	10	10	1.4	0	31	31	1.8
68	MADURAI	0	0	0	0.0	0	4	4	0.2
69	MALAPPURAM	0	0	0	0.0	0	4	4	0.2
70	MEERUT	0	62	62	8.9	0	158	158	9.3
71	MUMBAI	0	16	16	2.3	0	102	102	6.0
72	NAGPUR	0	0	0	0.0	0	6	6	0.4
73	NASIK	0	7	7	1.0	1	3	4	0.2
74	PATNA	1	26	27	3.9	0	22	22	1.3
75	PUNE	0	33	33	4.7	0	82	82	4.8
76	RAIPUR	0	5	5	0.7	0	9	9	0.5
77	RAJKOT	0	0	0	0.0	0	25	25	1.5
78	RANCHI	5	16	21	3.0	4	21	25	1.5
79	SRINAGAR	0	0	0	0.0	0	0	0	0.0
80	SURAT	0	0	0	0.0	0	55	55	3.2
81	THIRUVANANTHAPURAM	0	0	0	0.0	0	5	5	0.3
82	THRISSUR	0	0	0	0.0	0	6	6	0.4
83	TIRUCHIRAPPALLI	0	5	5	0.7	0	14	14	0.8
84	VADODARA	0	1	1	0.1	0	15	15	0.9
85	VARANASI	0	48	48	6.9	0	12	12	0.7
86	VASAI VIRAR	0	4	4	0.6	0	13	13	0.8
87	VIJAYAWADA	0	0	0	0.0	0	28	28	1.6
88	VISHAKHAPATNAM	0	5	5	0.7	0	16	16	0.9
TOTAL CITIES		36	660	696	100.0	18	1689	1707	100.0

TABLE- 1.8 (Continued...)

Sl. No.	State/UT	Three Wheeler %share	Two Wheeler %share	Bicycle %share	Pedestrian %share	Other %share	Total %share						
(1)	(2)	(23)	(24)	(25)	(26)	(27)	(28)	(29)	(30)	(31)	(32)	(33)	(34)
STATES:													
1	ANDHRA PRADESH	1882	27.7	2971	9.7	137	4.4	523	4.2	1852	13.8	15158	11.1
2	ARUNACHAL PRADESH	1	0.0	40	0.1	0	0.0	0	0.0	3	0.0	126	0.1
3	ASSAM	70	1.0	386	1.3	40	1.3	57	0.5	201	1.5	2342	1.7
4	BIHAR	212	3.1	623	2.0	136	4.3	152	1.2	862	6.4	5072	3.7
5	CHHATTISGARH	85	1.3	921	3.0	130	4.1	240	1.9	425	3.2	3454	2.5
6	GOA	3	0.0	163	0.5	15	0.5	97	0.8	7	0.1	338	0.2
7	GUJARAT	737	10.9	1467	4.8	183	5.8	625	5.0	573	4.3	8006	5.9
8	HARYANA	180	2.7	925	3.0	96	3.1	698	5.6	546	4.1	4681	3.4
9	HIMACHAL PRADESH	8	0.1	147	0.5	0	0.0	23	0.2	135	1.0	1083	0.8
10	JAMMU & KASHMIR	14	0.2	146	0.5	5	0.2	74	0.6	337	2.5	1140	0.8
11	JHARKHAND	130	1.9	419	1.4	111	3.5	228	1.8	193	1.4	2053	1.5
12	KARNATAKA	409	6.0	2332	7.6	70	2.2	837	6.8	1616	12.1	8958	6.5
13	KERALA	240	3.5	1713	5.6	142	4.5	1360	11.0	41	0.3	4145	3.0
14	MADHYA PRADESH	190	2.8	1921	6.3	168	5.4	938	7.6	1010	7.5	8256	6.0
15	MAHARASHTRA	722	10.6	4069	13.3	189	6.0	1567	12.6	824	6.2	13680	10.0
16	MANIPUR	7	0.1	36	0.1	5	0.2	24	0.2	12	0.1	156	0.1
17	MEGHALAYA	7	0.1	22	0.1	0	0.0	19	0.2	13	0.1	229	0.2
18	MIZORAM	0	0.0	12	0.0	2	0.1	1	0.0	5	0.0	81	0.1
19	NAGALAND	0	0.0	1	0.0	0	0.0	0	0.0	3	0.0	36	0.0
20	ODISHA	109	1.6	587	1.9	34	1.1	82	0.7	576	4.3	3797	2.8
21	PUNJAB	70	1.0	1176	3.8	154	4.9	242	2.0	542	4.0	4897	3.6
22	RAJASTHAN	233	3.4	1997	6.5	133	4.2	926	7.5	1184	8.8	9232	6.7
23	SIKKIM	0	0.0	0	0.0	0	0.0	0	0.0	0	0.0	106	0.1
24	TAMIL NADU	431	6.3	3862	12.6	341	10.9	1048	8.5	699	5.2	15422	11.3
25	TRIPURA	16	0.2	47	0.2	6	0.2	13	0.1	8	0.1	245	0.2
26	UTTAR PRADESH	830	12.2	2820	9.2	811	25.9	1415	11.4	607	4.5	14996	11.0
27	UTTARAKHAND	19	0.3	175	0.6	13	0.4	23	0.2	161	1.2	922	0.7
28	WEST BENGAL	114	1.7	844	2.8	112	3.6	511	4.1	725	5.4	5646	4.1
TOTAL STATES		6719	98.9	29822	97.4	3033	96.8	11723	94.5	13160	98.2	134257	98.1
UNION TERRITORIES:													
29	A & N ISLANDS	1	0.0	7	0.0	0	0.0	6	0.0	0	0.0	17	0.0
30	CHANDIGARH	2	0.0	50	0.2	22	0.7	47	0.4	7	0.1	136	0.1
31	D & N HAVELI	3	0.0	28	0.1	3	0.1	16	0.1	7	0.1	63	0.0
32	DAMAN & DIU	1	0.0	1	0.0	0	0.0	5	0.0	3	0.0	21	0.0
33	DELHI (UT)	64	0.9	642	2.1	76	2.4	603	4.9	195	1.5	2107	1.5
34	LAKSHADWEEP	0	0.0	0	0.0	0	0.0	0	0.0	0	0.0	0	0.0
35	PUDUCHERRY	2	0.0	74	0.2	0	0.0	0	0.0	25	0.2	233	0.2
TOTAL UTs		73	1.1	802	2.6	101	3.2	677	5.5	237	1.8	2577	1.9
TOTAL ALL INDIA		6792	100.0	30624	100.0	3134	100.0	12400	100.0	13397	100.0	136834	100.0

TABLE- 1.8 (Concluded)

Sl. No.	City	Three Wheeler	%share	Two Wheeler	%share	Bicycle	%share	Pedestrian	%share	Other	%share	Total	%share
(1)	(2)	(23)	(24)	(25)	(26)	(27)	(28)	(29)	(30)	(31)	(32)	(33)	(34)
CITIES:													
36	AGRA	36	3.5	142	3.3	30	6.1	71	2.7	93	7.3	606	3.5
37	AHMEDABAD	21	2.1	66	1.5	3	0.6	2	0.1	18	1.4	227	1.3
38	ALLAHABAD	5	0.5	30	0.7	9	1.8	31	1.2	0	0.0	81	0.5
39	AMRITSAR	0	0.0	0	0.0	0	0.0	0	0.0	0	0.0	80	0.5
40	ASANSOL	0	0.0	22	0.5	2	0.4	9	0.3	157	12.3	346	2.0
41	AURANGABAD	23	2.3	62	1.4	2	0.4	15	0.6	7	0.5	190	1.1
42	BENGALURU	17	1.7	242	5.5	20	4.0	337	12.9	25	2.0	720	4.2
43	BHOPAL	12	1.2	62	1.4	2	0.4	3	0.1	37	2.9	244	1.4
44	CHANDIGARH (CITY)	2	0.2	49	1.1	21	4.2	45	1.7	7	0.5	132	0.8
45	CHENNAI	63	6.2	341	7.8	1	0.2	0	0.0	287	22.5	1399	8.1
46	COIMBATORE	15	1.5	65	1.5	10	2.0	54	2.1	0	0.0	243	1.4
47	DELHI (CITY)	47	4.6	538	12.3	55	11.1	512	19.6	119	9.3	1679	9.7
48	DHANBAD	10	1.0	28	0.6	0	0.0	0	0.0	2	0.2	82	0.5
49	DURG BHILAINAGAR	18	1.8	43	1.0	36	7.3	20	0.8	0	0.0	260	1.5
50	FARIDABAD	28	2.7	41	0.9	7	1.4	17	0.7	18	1.4	287	1.7
51	GHAZIABAD	96	9.4	155	3.6	6	1.2	0	0.0	0	0.0	635	3.7
52	GWALIOR	8	0.8	28	0.6	2	0.4	16	0.6	0	0.0	144	0.8
53	HYDERABAD	18	1.8	139	3.2	9	1.8	63	2.4	42	3.3	477	2.8
54	INDORE	9	0.9	77	1.8	3	0.6	14	0.5	18	1.4	288	1.7
55	JABALPUR	10	1.0	30	0.7	11	2.2	9	0.3	0	0.0	109	0.6
56	JAIPUR	75	7.3	232	5.3	28	5.7	170	6.5	62	4.9	833	4.8
57	JAMSHEDPUR	11	1.1	36	0.8	9	1.8	17	0.7	0	0.0	116	0.7
58	JODHPUR	0	0.0	41	0.9	28	5.7	0	0.0	70	5.5	264	1.5
59	KANNUR	3	0.3	24	0.5	2	0.4	17	0.7	0	0.0	55	0.3
60	KANPUR	65	6.4	180	4.1	30	6.1	30	1.2	0	0.0	804	4.7
61	KOCHI	7	0.7	59	1.4	10	2.0	76	2.9	1	0.1	182	1.1
62	KOLKATA	15	1.5	40	0.9	0	0.0	106	4.1	0	0.0	418	2.4
63	KOLLAM	6	0.6	114	2.6	18	3.6	63	2.4	0	0.0	221	1.3
64	KOTA	2	0.2	61	1.4	13	2.6	18	0.7	4	0.3	113	0.7
65	KOZHIKODE	7	0.7	68	1.6	2	0.4	54	2.1	0	0.0	148	0.9
66	LUCKNOW	41	4.0	48	1.1	37	7.5	56	2.1	0	0.0	519	3.0
67	LUDHIANA	5	0.5	41	0.9	7	1.4	4	0.2	74	5.8	294	1.7
68	MADURAI	19	1.9	34	0.8	3	0.6	7	0.3	2	0.2	119	0.7
69	MALAPPURAM	10	1.0	12	0.3	1	0.2	20	0.8	0	0.0	51	0.3
70	MEERUT	0	0.0	46	1.1	0	0.0	0	0.0	15	1.2	411	2.4
71	MUMBAI	26	2.5	159	3.6	16	3.2	247	9.5	0	0.0	743	4.3
72	NAGPUR	5	0.5	147	3.4	33	6.7	57	2.2	0	0.0	252	1.5
73	NASIK	69	6.8	9	0.2	3	0.6	24	0.9	7	0.5	144	0.8
74	PATNA	11	1.1	22	0.5	0	0.0	0	0.0	0	0.0	279	1.6
75	PUNE	18	1.8	132	3.0	1	0.2	8	0.3	59	4.6	511	3.0
76	RAIPUR	4	0.4	30	0.7	3	0.6	10	0.4	17	1.3	162	0.9
77	RAJKOT	39	3.8	15	0.3	1	0.2	30	1.2	0	0.0	172	1.0
78	RANCHI	9	0.9	25	0.6	1	0.2	2	0.1	19	1.5	134	0.8
79	SRINAGAR	0	0.0	2	0.0	3	0.6	39	1.5	27	2.1	75	0.4
80	SURAT	18	1.8	92	2.1	4	0.8	36	1.4	0	0.0	248	1.4
81	THIRUVANANTHAPURAM	7	0.7	60	1.4	5	1.0	51	2.0	0	0.0	141	0.8
82	THRISSUR	7	0.7	66	1.5	4	0.8	49	1.9	0	0.0	141	0.8
83	TIRUCHIRAPPALLI	7	0.7	28	0.6	1	0.2	12	0.5	9	0.7	173	1.0
84	VADODARA	12	1.2	46	1.1	3	0.6	22	0.8	26	2.0	172	1.0
85	VARANASI	11	1.1	9	0.2	0	0.0	0	0.0	0	0.0	234	1.4
86	VASAI VIRAR	2	0.2	47	1.1	0	0.0	9	0.3	27	2.1	160	0.9
87	VIJAYAWADA	43	4.2	137	3.1	0	0.0	60	2.3	0	0.0	316	1.8
88	VISHAKHAPATNAM	30	2.9	143	3.3	0	0.0	96	3.7	29	2.3	414	2.4
TOTAL CITIES		1022	100.0	4365	100.0	495	100.0	2608	100.0	1278	100.0	17248	100.0

TABLE – 1.9
Number and Share of Road Accidents during various Quarters of 2011
(State, UT & City-wise)

Sl. No.	State/UT	1st Qtr.	%share w.r.t. All India	2nd Qtr.	%share w.r.t. All India	3rd Qtr.	%share w.r.t. All India	4th Qtr.	%share w.r.t. All India	Total	%share w.r.t. All India
(1)	(2)	(3)	(4)	(5)	(6)	(7)	(8)	(9)	(10)	(11)	(12)
STATES:											
1	ANDHRA PRADESH	10319	9.1	11105	9.6	9410	9.1	10232	9.5	41066	9.3
2	ARUNACHAL PRADESH	76	0.1	60	0.1	66	0.1	61	0.1	263	0.1
3	ASSAM	1706	1.5	1590	1.4	1549	1.5	1724	1.6	6569	1.5
4	BIHAR	2522	2.2	2581	2.2	2031	2.0	2221	2.1	9355	2.1
5	CHHATTISGARH	2467	2.2	2421	2.1	2043	2.0	2264	2.1	9195	2.1
6	GOA	1256	1.1	1143	1.0	950	0.9	1212	1.1	4561	1.0
7	GUJARAT	7856	6.9	8061	7.0	6727	6.5	7555	7.0	30199	6.9
8	HARYANA	2617	2.3	2586	2.2	2545	2.5	2805	2.6	10553	2.4
9	HIMACHAL PRADESH	698	0.6	797	0.7	769	0.7	835	0.8	3099	0.7
10	JAMMU & KASHMIR	1324	1.2	1750	1.5	1870	1.8	1721	1.6	6665	1.5
11	JHARKHAND	987	0.9	1128	1.0	882	0.9	904	0.8	3901	0.9
12	KARNATAKA	11387	10.0	11797	10.2	10465	10.2	11047	10.2	44696	10.2
13	KERALA	9697	8.5	8716	7.6	8319	8.1	8484	7.8	35216	8.0
14	MADHYA PRADESH	8161	7.2	8208	7.1	6718	6.5	7486	6.9	30573	6.9
15	MAHARASHTRA	12539	11.0	12579	10.9	10633	10.3	11369	10.5	47120	10.7
16	MANIPUR	192	0.2	173	0.1	161	0.2	165	0.2	691	0.2
17	MEGHALAYA	82	0.1	58	0.1	64	0.1	57	0.1	261	0.1
18	MIZORAM	27	0.0	19	0.0	18	0.0	33	0.0	97	0.0
19	NAGALAND	13	0.0	9	0.0	3	0.0	7	0.0	32	0.0
20	ODISHA	2538	2.2	2536	2.2	2021	2.0	2303	2.1	9398	2.1
21	PUNJAB	1650	1.5	1567	1.4	1549	1.5	1730	1.6	6496	1.5
22	RAJASTHAN	5932	5.2	6353	5.5	5495	5.3	5465	5.1	23245	5.3
23	SIKKIM	48	0.0	29	0.0	27	0.0	25	0.0	129	0.0
24	TAMIL NADU	16571	14.6	17358	15.0	16556	16.1	15388	14.2	65873	15.0
25	TRIPURA	223	0.2	186	0.2	176	0.2	249	0.2	834	0.2
26	UTTAR PRADESH	6278	5.5	6272	5.4	5669	5.5	6294	5.8	24513	5.6
27	UTTARAKHAND	351	0.3	392	0.3	327	0.3	425	0.4	1495	0.3
28	WEST BENGAL	3843	3.4	3609	3.1	3371	3.3	3645	3.4	14468	3.3
TOTAL (STATES)		111360	97.9	113083	98.0	100414	97.6	105706	97.7	430563	97.8
UNION TERRITORIES:											
29	A & N ISLANDS	53	0.0	65	0.1	60	0.1	57	0.1	235	0.1
30	CHANDIGARH	113	0.1	121	0.1	88	0.1	119	0.1	441	0.1
31	D & N HAVELI	25	0.0	27	0.0	21	0.0	30	0.0	103	0.0
32	DAMAN & DIU	6	0.0	3	0.0	5	0.0	7	0.0	21	0.0
33	DELHI (UT)	1812	1.6	1751	1.5	1859	1.8	1858	1.7	7280	1.7
34	LAKSHADWEEP	0	0.0	0	0.0	0	0.0	0	0.0	0	0.0
35	PUDUCHERRY	346	0.3	337	0.3	421	0.4	376	0.3	1480	0.3
TOTAL (UTs)		2355	2.1	2304	2.0	2454	2.4	2447	2.3	9560	2.2
TOTAL (ALL-INDIA)		113715	100.0	115387	100.0	102868	100.0	108153	100.0	440123	100.0

TABLE – 1.9 (Continued...)

Sl. No.	City	1st Qtr.	%share w.r.t. All India	2nd Qtr.	%share w.r.t. All India	3rd Qtr.	%share w.r.t. All India	4th Qtr.	%share w.r.t. All India	Total	%share w.r.t. All India
(1)	(2)	(3)	(4)	(5)	(6)	(7)	(8)	(9)	(10)	(11)	(12)
CITIES:											
36	AGRA	287	1.4	323	1.7	280	1.5	317	1.6	1207	1.5
37	AHMEDABAD	539	2.6	475	2.4	464	2.4	542	2.8	2020	2.6
38	ALLAHABAD	44	0.2	34	0.2	39	0.2	41	0.2	158	0.2
39	AMRITSAR	34	0.2	30	0.2	30	0.2	35	0.2	129	0.2
40	ASANSOL	83	0.4	44	0.2	87	0.5	99	0.5	313	0.4
41	AURANGABAD	446	2.2	389	2.0	401	2.1	462	2.4	1698	2.2
42	BENGALURU	1510	7.4	1367	7.0	1612	8.4	1542	8.0	6031	7.7
43	BHOPAL	790	3.8	712	3.6	594	3.1	755	3.9	2851	3.6
44	CHANDIGARH (CITY)	108	0.5	115	0.6	85	0.4	115	0.6	423	0.5
45	CHENNAI	2744	13.4	2700	13.8	2282	11.9	2119	11.0	9845	12.5
46	COIMBATORE	260	1.3	284	1.5	295	1.5	292	1.5	1131	1.4
47	DELHI (CITY)	1518	7.4	1442	7.4	1561	8.1	1544	8.0	6065	7.7
48	DHANBAD	38	0.2	37	0.2	31	0.2	32	0.2	138	0.2
49	DURG BHILAINAGAR	82	0.4	71	0.4	51	0.3	56	0.3	260	0.3
50	FARIDABAD	212	1.0	170	0.9	191	1.0	194	1.0	767	1.0
51	GHAZIABAD	237	1.2	147	0.8	210	1.1	270	1.4	864	1.1
52	GWALIOR	344	1.7	334	1.7	336	1.7	258	1.3	1272	1.6
53	HYDERABAD	669	3.3	709	3.6	655	3.4	630	3.3	2663	3.4
54	INDORE	78	0.4	73	0.4	65	0.3	72	0.4	288	0.4
55	JABALPUR	32	0.2	32	0.2	23	0.1	22	0.1	109	0.1
56	JAIPUR	825	4.0	780	4.0	744	3.9	687	3.6	3036	3.9
57	JAMSHEDPUR	68	0.3	86	0.4	70	0.4	66	0.3	290	0.4
58	JODHPUR	125	0.6	121	0.6	137	0.7	143	0.7	526	0.7
59	KANNUR	170	0.8	135	0.7	114	0.6	138	0.7	557	0.7
60	KANPUR	284	1.4	208	1.1	238	1.2	120	0.6	850	1.1
61	KOCHI	486	2.4	497	2.5	495	2.6	508	2.6	1986	2.5
62	KOLKATA	693	3.4	725	3.7	718	3.7	667	3.5	2803	3.6
63	KOLLAM	427	2.1	391	2.0	398	2.1	452	2.3	1668	2.1
64	KOTA	193	0.9	151	0.8	146	0.8	126	0.7	616	0.8
65	KOZHIKODE	343	1.7	341	1.7	305	1.6	280	1.4	1269	1.6
66	LUCKNOW	311	1.5	276	1.4	309	1.6	332	1.7	1228	1.6
67	LUDHIANA	74	0.4	74	0.4	62	0.3	67	0.3	277	0.4
68	MADURAI	161	0.8	159	0.8	188	1.0	177	0.9	685	0.9
69	MALAPPURAM	123	0.6	115	0.6	118	0.6	134	0.7	490	0.6
70	MEERUT	230	1.1	254	1.3	243	1.3	231	1.2	958	1.2
71	MUMBAI	899	4.4	866	4.4	865	4.5	895	4.6	3525	4.5
72	NAGPUR	441	2.1	394	2.0	322	1.7	268	1.4	1425	1.8
73	NASIK	729	3.6	685	3.5	700	3.6	759	3.9	2873	3.7
74	PATNA	193	0.9	168	0.9	179	0.9	190	1.0	730	0.9
75	PUNE	423	2.1	359	1.8	377	2.0	372	1.9	1531	1.9
76	RAIPUR	327	1.6	274	1.4	304	1.6	327	1.7	1232	1.6
77	RAJKOT	288	1.4	267	1.4	237	1.2	247	1.3	1039	1.3
78	RANCHI	60	0.3	62	0.3	70	0.4	76	0.4	268	0.3
79	SRINAGAR	89	0.4	133	0.7	139	0.7	131	0.7	492	0.6
80	SURAT	278	1.4	282	1.4	357	1.9	306	1.6	1223	1.6
81	THIRUVANANTHAPURAM	480	2.3	379	1.9	455	2.4	478	2.5	1792	2.3
82	THRISSUR	322	1.6	297	1.5	323	1.7	320	1.7	1262	1.6
83	TIRUCHIRAPPALLI	212	1.0	173	0.9	205	1.1	191	1.0	781	1.0
84	VADODARA	316	1.5	465	2.4	261	1.4	301	1.6	1343	1.7
85	VARANASI	48	0.2	33	0.2	26	0.1	21	0.1	128	0.2
86	VASAI VIRAR	185	0.9	207	1.1	175	0.9	203	1.1	770	1.0
87	VIJAYAWADA	320	1.6	377	1.9	338	1.8	378	2.0	1413	1.8
88	VISHAKHAPATNAM	349	1.7	353	1.8	308	1.6	343	1.8	1353	1.7
TOTAL (CITIES)		20527	100.0	19575	100.0	19218	100.0	19331	100.0	78651	100.0

TABLE – 1.9 (Continued...)

**Number and Share of Rail–Road Accidents during various Quarters of 2011
(State, UT & City–wise)**

Sl. No.	State/UT	1st Qtr.	%share w.r.t. All India	2nd Qtr.	%share w.r.t. All India	3rd Qtr.	%share w.r.t. All India	4th Qtr.	%share w.r.t. All India	Total	%share w.r.t. All India
(1)	(2)	(3)	(4)	(5)	(6)	(7)	(8)	(9)	(10)	(11)	(12)
STATES:											
1	ANDHRA PRADESH	155	27.9	176	29.4	172	26.6	172	29.5	675	28.3
2	ARUNACHAL PRADESH	0	0.0	0	0.0	0	0.0	0	0.0	0	0.0
3	ASSAM	12	2.2	10	1.7	6	0.9	1	0.2	29	1.2
4	BIHAR	3	0.5	3	0.5	2	0.3	2	0.3	10	0.4
5	CHHATTISGARH	23	4.1	29	4.8	23	3.6	43	7.4	118	4.9
6	GOA	0	0.0	0	0.0	0	0.0	0	0.0	0	0.0
7	GUJARAT	9	1.6	14	2.3	10	1.5	9	1.5	42	1.8
8	HARYANA	0	0.0	0	0.0	0	0.0	0	0.0	0	0.0
9	HIMACHAL PRADESH	0	0.0	0	0.0	0	0.0	0	0.0	0	0.0
10	JAMMU & KASHMIR	10	1.8	13	2.2	11	1.7	16	2.7	50	2.1
11	JHARKHAND	4	0.7	4	0.7	0	0.0	2	0.3	10	0.4
12	KARNATAKA	10	1.8	6	1.0	7	1.1	5	0.9	28	1.2
13	KERALA	11	2.0	11	1.8	10	1.5	14	2.4	46	1.9
14	MADHYA PRADESH	11	2.0	16	2.7	15	2.3	13	2.2	55	2.3
15	MAHARASHTRA	9	1.6	16	2.7	12	1.9	16	2.7	53	2.2
16	MANIPUR	0	0.0	0	0.0	0	0.0	0	0.0	0	0.0
17	MEGHALAYA	0	0.0	0	0.0	0	0.0	0	0.0	0	0.0
18	MIZORAM	0	0.0	0	0.0	0	0.0	0	0.0	0	0.0
19	NAGALAND	0	0.0	2	0.3	0	0.0	1	0.2	3	0.1
20	ODISHA	66	11.9	47	7.8	52	8.0	53	9.1	218	9.1
21	PUNJAB	7	1.3	3	0.5	3	0.5	4	0.7	17	0.7
22	RAJASTHAN	0	0.0	2	0.3	1	0.2	0	0.0	3	0.1
23	SIKKIM	0	0.0	0	0.0	0	0.0	0	0.0	0	0.0
24	TAMIL NADU	5	0.9	5	0.8	5	0.8	2	0.3	17	0.7
25	TRIPURA	0	0.0	0	0.0	0	0.0	0	0.0	0	0.0
26	UTTAR PRADESH	113	20.3	104	17.4	155	24.0	111	19.0	483	20.3
27	UTTARAKHAND	4	0.7	0	0.0	1	0.2	0	0.0	5	0.2
28	WEST BENGAL	103	18.5	136	22.7	158	24.4	119	20.4	516	21.6
TOTAL (STATES)		555	99.8	597	99.7	643	99.4	583	100.0	2378	99.7
UNION TERRITORIES:											
29	A & N ISLANDS	0	0.0	0	0.0	0	0.0	0	0.0	0	0.0
30	CHANDIGARH	0	0.0	0	0.0	0	0.0	0	0.0	0	0.0
31	D & N HAVELI	0	0.0	0	0.0	0	0.0	0	0.0	0	0.0
32	DAMAN & DIU	0	0.0	0	0.0	0	0.0	0	0.0	0	0.0
33	DELHI (UT)	1	0.2	2	0.3	4	0.6	0	0.0	7	0.3
34	LAKSHADWEEP	0	0.0	0	0.0	0	0.0	0	0.0	0	0.0
35	PUDUCHERRY	0	0.0	0	0.0	0	0.0	0	0.0	0	0.0
TOTAL (UTs)		1	0.2	2	0.3	4	0.6	0	0.0	7	0.3
TOTAL (ALL-INDIA)		556	100.0	599	100.0	647	100.0	583	100.0	2385	100.0

TABLE – 1.9 (Continued...)

Sl. No.	City	1st Qtr.	%share w.r.t. All India	2nd Qtr.	%share w.r.t. All India	3rd Qtr.	%share w.r.t. All India	4th Qtr.	%share w.r.t. All India	Total	%share w.r.t. All India
(1)	(2)	(3)	(4)	(5)	(6)	(7)	(8)	(9)	(10)	(11)	(12)
CITIES:											
36	AGRA	0	0.0	2	3.8	0	0.0	1	2.0	3	1.5
37	AHMEDABAD	8	11.8	5	9.6	5	13.9	5	10.2	23	11.2
38	ALLAHABAD	0	0.0	0	0.0	0	0.0	0	0.0	0	0.0
39	AMRITSAR	0	0.0	0	0.0	0	0.0	0	0.0	0	0.0
40	ASANSOL	14	20.6	17	32.7	9	25.0	15	30.6	55	26.8
41	AURANGABAD	0	0.0	0	0.0	0	0.0	0	0.0	0	0.0
42	BENGALURU	0	0.0	0	0.0	0	0.0	0	0.0	0	0.0
43	BHOPAL	4	5.9	4	7.7	2	5.6	0	0.0	10	4.9
44	CHANDIGARH (CITY)	0	0.0	0	0.0	0	0.0	0	0.0	0	0.0
45	CHENNAI	0	0.0	0	0.0	0	0.0	0	0.0	0	0.0
46	COIMBATORE	0	0.0	0	0.0	0	0.0	0	0.0	0	0.0
47	DELHI (CITY)	0	0.0	1	1.9	1	2.8	0	0.0	2	1.0
48	DHANBAD	0	0.0	0	0.0	0	0.0	0	0.0	0	0.0
49	DURG BHILAINAGAR	0	0.0	0	0.0	0	0.0	0	0.0	0	0.0
50	FARIDABAD	0	0.0	0	0.0	0	0.0	0	0.0	0	0.0
51	GHAZIABAD	33	48.5	9	17.3	8	22.2	19	38.8	69	33.7
52	GWALIOR	2	2.9	2	3.8	2	5.6	1	2.0	7	3.4
53	HYDERABAD	0	0.0	0	0.0	0	0.0	0	0.0	0	0.0
54	INDORE	0	0.0	0	0.0	0	0.0	0	0.0	0	0.0
55	JABALPUR	1	1.5	1	1.9	0	0.0	0	0.0	2	1.0
56	JAIPUR	0	0.0	0	0.0	0	0.0	0	0.0	0	0.0
57	JAMSHEDPUR	0	0.0	0	0.0	0	0.0	0	0.0	0	0.0
58	JODHPUR	0	0.0	0	0.0	0	0.0	0	0.0	0	0.0
59	KANNUR	0	0.0	0	0.0	0	0.0	0	0.0	0	0.0
60	KANPUR	0	0.0	0	0.0	0	0.0	0	0.0	0	0.0
61	KOCHI	2	2.9	2	3.8	0	0.0	0	0.0	4	2.0
62	KOLKATA	0	0.0	0	0.0	0	0.0	0	0.0	0	0.0
63	KOLLAM	2	2.9	1	1.9	1	2.8	1	2.0	5	2.4
64	KOTA	0	0.0	0	0.0	0	0.0	0	0.0	0	0.0
65	KOZHIKODE	0	0.0	0	0.0	0	0.0	0	0.0	0	0.0
66	LUCKNOW	0	0.0	0	0.0	0	0.0	0	0.0	0	0.0
67	LUDHIANA	0	0.0	0	0.0	0	0.0	0	0.0	0	0.0
68	MADURAI	0	0.0	0	0.0	0	0.0	0	0.0	0	0.0
69	MALAPPURAM	0	0.0	0	0.0	0	0.0	0	0.0	0	0.0
70	MEERUT	0	0.0	0	0.0	0	0.0	0	0.0	0	0.0
71	MUMBAI	0	0.0	0	0.0	0	0.0	1	2.0	1	0.5
72	NAGPUR	0	0.0	0	0.0	0	0.0	0	0.0	0	0.0
73	NASIK	0	0.0	0	0.0	0	0.0	0	0.0	0	0.0
74	PATNA	0	0.0	0	0.0	0	0.0	0	0.0	0	0.0
75	PUNE	2	2.9	1	1.9	4	11.1	3	6.1	10	4.9
76	RAIPUR	0	0.0	0	0.0	0	0.0	0	0.0	0	0.0
77	RAJKOT	0	0.0	0	0.0	0	0.0	0	0.0	0	0.0
78	RANCHI	0	0.0	1	1.9	0	0.0	0	0.0	1	0.5
79	SRINAGAR	0	0.0	0	0.0	0	0.0	0	0.0	0	0.0
80	SURAT	0	0.0	0	0.0	0	0.0	0	0.0	0	0.0
81	THIRUVANANTHAPURAM	0	0.0	0	0.0	0	0.0	0	0.0	0	0.0
82	THRISSUR	0	0.0	0	0.0	0	0.0	0	0.0	0	0.0
83	TIRUCHIRAPPALLI	0	0.0	0	0.0	0	0.0	0	0.0	0	0.0
84	VADODARA	0	0.0	4	7.7	4	11.1	3	6.1	11	5.4
85	VARANASI	0	0.0	0	0.0	0	0.0	0	0.0	0	0.0
86	VASAI VIRAR	0	0.0	0	0.0	0	0.0	0	0.0	0	0.0
87	VIJAYAWADA	0	0.0	0	0.0	0	0.0	0	0.0	0	0.0
88	VISHAKHAPATNAM	0	0.0	2	3.8	0	0.0	0	0.0	2	1.0
TOTAL (CITIES)		68	100.0	52	100.0	36	100.0	49	100.0	205	100.0

TABLE – 1.9 (Continued...)

**Number and Share of Other Railway Accidents during various Quarters of 2011
(State, UT & City-wise)**

Sl. No.	State/UT	1st Qtr.	%share w.r.t. All India	2nd Qtr.	%share w.r.t. All India	3rd Qtr.	%share w.r.t. All India	4th Qtr.	%share w.r.t. All India	Total	%share w.r.t. All India
(1)	(2)	(3)	(4)	(5)	(6)	(7)	(8)	(9)	(10)	(11)	(12)
STATES:											
1	ANDHRA PRADESH	314	4.3	397	5.0	326	4.2	325	4.3	1362	4.5
2	ARUNACHAL PRADESH	0	0.0	0	0.0	0	0.0	0	0.0	0	0.0
3	ASSAM	95	1.3	140	1.8	112	1.4	135	1.8	482	1.6
4	BIHAR	382	5.3	480	6.1	492	6.3	477	6.3	1831	6.0
5	CHHATTISGARH	136	1.9	136	1.7	144	1.8	168	2.2	584	1.9
6	GOA	8	0.1	10	0.1	13	0.2	11	0.1	42	0.1
7	GUJARAT	250	3.5	276	3.5	285	3.6	259	3.4	1070	3.5
8	HARYANA	386	5.3	363	4.6	237	3.0	266	3.5	1252	4.1
9	HIMACHAL PRADESH	6	0.1	7	0.1	7	0.1	7	0.1	27	0.1
10	JAMMU & KASHMIR	4	0.1	3	0.0	6	0.1	7	0.1	20	0.1
11	JHARKHAND	163	2.3	202	2.6	131	1.7	125	1.6	621	2.0
12	KARNATAKA	418	5.8	421	5.3	408	5.2	401	5.3	1648	5.4
13	KERALA	86	1.2	111	1.4	95	1.2	98	1.3	390	1.3
14	MADHYA PRADESH	410	5.7	406	5.1	419	5.3	380	5.0	1615	5.3
15	MAHARASHTRA	2012	27.8	2177	27.6	2159	27.5	2236	29.5	8584	28.1
16	MANIPUR	0	0.0	0	0.0	0	0.0	0	0.0	0	0.0
17	MEGHALAYA	0	0.0	0	0.0	0	0.0	0	0.0	0	0.0
18	MIZORAM	0	0.0	0	0.0	0	0.0	0	0.0	0	0.0
19	NAGALAND	0	0.0	0	0.0	0	0.0	0	0.0	0	0.0
20	ODISHA	45	0.6	35	0.4	50	0.6	70	0.9	200	0.7
21	PUNJAB	176	2.4	244	3.1	270	3.4	244	3.2	934	3.1
22	RAJASTHAN	68	0.9	82	1.0	98	1.2	65	0.9	313	1.0
23	SIKKIM	0	0.0	0	0.0	0	0.0	0	0.0	0	0.0
24	TAMIL NADU	451	6.2	480	6.1	474	6.0	425	5.6	1830	6.0
25	TRIPURA	0	0.0	0	0.0	0	0.0	0	0.0	0	0.0
26	UTTAR PRADESH	957	13.2	972	12.3	1100	14.0	909	12.0	3938	12.9
27	UTTARAKHAND	13	0.2	13	0.2	21	0.3	7	0.1	54	0.2
28	WEST BENGAL	531	7.3	590	7.5	610	7.8	633	8.3	2364	7.7
TOTAL (STATES)		6911	95.4	7545	95.6	7457	94.9	7248	95.6	29161	95.4
UNION TERRITORIES:											
29	A & N ISLANDS	0	0.0	0	0.0	0	0.0	0	0.0	0	0.0
30	CHANDIGARH	0	0.0	0	0.0	0	0.0	0	0.0	0	0.0
31	D & N HAVELI	0	0.0	0	0.0	0	0.0	0	0.0	0	0.0
32	DAMAN & DIU	0	0.0	0	0.0	0	0.0	0	0.0	0	0.0
33	DELHI (UT)	329	4.5	350	4.4	397	5.1	333	4.4	1409	4.6
34	LAKSHADWEEP	0	0.0	0	0.0	0	0.0	0	0.0	0	0.0
35	PUDUCHERRY	3	0.0	1	0.0	1	0.0	1	0.0	6	0.0
TOTAL (UTs)		332	4.6	351	4.4	398	5.1	334	4.4	1415	4.6
TOTAL (ALL-INDIA)		7243	100.0	7896	100.0	7855	100.0	7582	100.0	30576	100.0

TABLE – 1.9 (Continued...)

Sl. No.	City	1st Qtr.	%share w.r.t. All India	2nd Qtr.	%share w.r.t. All India	3rd Qtr.	%share w.r.t. All India	4th Qtr.	%share w.r.t. All India	Total	%share w.r.t. All India
(1)	(2)	(3)	(4)	(5)	(6)	(7)	(8)	(9)	(10)	(11)	(12)
CITIES:											
36	AGRA	15	2.7	6	1.1	8	1.4	15	2.8	44	2.0
37	AHMEDABAD	0	0.0	0	0.0	0	0.0	0	0.0	0	0.0
38	ALLAHABAD	12	2.1	5	0.9	8	1.4	6	1.1	31	1.4
39	AMRITSAR	0	0.0	0	0.0	0	0.0	0	0.0	0	0.0
40	ASANSOL	0	0.0	2	0.4	0	0.0	1	0.2	3	0.1
41	AURANGABAD	6	1.1	5	0.9	6	1.1	6	1.1	23	1.0
42	BENGALURU	0	0.0	0	0.0	0	0.0	0	0.0	0	0.0
43	BHOPAL	0	0.0	0	0.0	0	0.0	0	0.0	0	0.0
44	CHANDIGARH (CITY)	0	0.0	0	0.0	0	0.0	0	0.0	0	0.0
45	CHENNAI	0	0.0	0	0.0	0	0.0	0	0.0	0	0.0
46	COIMBATORE	0	0.0	0	0.0	0	0.0	0	0.0	0	0.0
47	DELHI (CITY)	329	58.9	350	66.4	397	70.6	333	61.1	1409	64.2
48	DHANBAD	0	0.0	0	0.0	0	0.0	0	0.0	0	0.0
49	DURG BHILAINAGAR	10	1.8	7	1.3	5	0.9	14	2.6	36	1.6
50	FARIDABAD	0	0.0	0	0.0	0	0.0	0	0.0	0	0.0
51	GHAZIABAD	22	3.9	1	0.2	2	0.4	25	4.6	50	2.3
52	GWALIOR	0	0.0	0	0.0	0	0.0	0	0.0	0	0.0
53	HYDERABAD	0	0.0	0	0.0	0	0.0	1	0.2	1	0.0
54	INDORE	4	0.7	9	1.7	11	2.0	10	1.8	34	1.6
55	JABALPUR	2	0.4	2	0.4	1	0.2	0	0.0	5	0.2
56	JAIPUR	8	1.4	9	1.7	8	1.4	6	1.1	31	1.4
57	JAMSHEDPUR	0	0.0	0	0.0	0	0.0	0	0.0	0	0.0
58	JODHPUR	0	0.0	0	0.0	0	0.0	0	0.0	0	0.0
59	KANNUR	13	2.3	8	1.5	8	1.4	8	1.5	37	1.7
60	KANPUR	57	10.2	26	4.9	19	3.4	37	6.8	139	6.3
61	KOCHI	5	0.9	8	1.5	6	1.1	9	1.7	28	1.3
62	KOLKATA	0	0.0	0	0.0	0	0.0	0	0.0	0	0.0
63	KOLLAM	4	0.7	5	0.9	3	0.5	5	0.9	17	0.8
64	KOTA	0	0.0	0	0.0	0	0.0	0	0.0	0	0.0
65	KOZHIKODE	4	0.7	3	0.6	8	1.4	7	1.3	22	1.0
66	LUCKNOW	0	0.0	0	0.0	0	0.0	0	0.0	0	0.0
67	LUDHIANA	0	0.0	0	0.0	0	0.0	0	0.0	0	0.0
68	MADURAI	0	0.0	0	0.0	0	0.0	0	0.0	0	0.0
69	MALAPPURAM	0	0.0	0	0.0	0	0.0	0	0.0	0	0.0
70	MEERUT	0	0.0	0	0.0	0	0.0	0	0.0	0	0.0
71	MUMBAI	0	0.0	0	0.0	0	0.0	0	0.0	0	0.0
72	NAGPUR	11	2.0	16	3.0	11	2.0	13	2.4	51	2.3
73	NASIK	6	1.1	7	1.3	4	0.7	9	1.7	26	1.2
74	PATNA	0	0.0	0	0.0	0	0.0	0	0.0	0	0.0
75	PUNE	13	2.3	14	2.7	17	3.0	11	2.0	55	2.5
76	RAIPUR	9	1.6	26	4.9	18	3.2	8	1.5	61	2.8
77	RAJKOT	0	0.0	0	0.0	0	0.0	0	0.0	0	0.0
78	RANCHI	0	0.0	1	0.2	3	0.5	2	0.4	6	0.3
79	SRINAGAR	0	0.0	0	0.0	0	0.0	0	0.0	0	0.0
80	SURAT	3	0.5	2	0.4	5	0.9	2	0.4	12	0.5
81	THIRUVANANTHAPURAM	8	1.4	7	1.3	5	0.9	5	0.9	25	1.1
82	THRISSUR	3	0.5	5	0.9	3	0.5	1	0.2	12	0.5
83	TIRUCHIRAPPALLI	0	0.0	0	0.0	0	0.0	0	0.0	0	0.0
84	VADODARA	0	0.0	0	0.0	0	0.0	0	0.0	0	0.0
85	VARANASI	15	2.7	3	0.6	6	1.1	11	2.0	35	1.6
86	VASAI VIRAR	0	0.0	0	0.0	0	0.0	0	0.0	0	0.0
87	VIJAYAWADA	0	0.0	0	0.0	0	0.0	0	0.0	0	0.0
88	VISHAKHAPATNAM	0	0.0	0	0.0	0	0.0	0	0.0	0	0.0
TOTAL (CITIES)		559	100.0	527	100.0	562	100.0	545	100.0	2193	100.0

TABLE – 1.9 (Concluded)
Number and Share of Traffic Accidents during various Quarters of 2011
(State, UT & City-wise)

Sl. No.	State/UT	1st Qtr.	%share w.r.t. All India	2nd Qtr.	%share w.r.t. All India	3rd Qtr.	%share w.r.t. All India	4th Qtr.	%share w.r.t. All India	Total	%share w.r.t. All India
(1)	(2)	(3)	(4)	(5)	(6)	(7)	(8)	(9)	(10)	(11)	(12)
STATES:											
1	ANDHRA PRADESH	10788	8.9	11678	9.4	9908	8.9	10729	9.2	43103	9.1
2	ARUNACHAL PRADESH	76	0.1	60	0.0	66	0.1	61	0.1	263	0.1
3	ASSAM	1813	1.5	1740	1.4	1667	1.5	1860	1.6	7080	1.5
4	BIHAR	2907	2.4	3064	2.5	2525	2.3	2700	2.3	11196	2.4
5	CHHATTISGARH	2626	2.2	2586	2.1	2210	2.0	2475	2.1	9897	2.1
6	GOA	1264	1.0	1153	0.9	963	0.9	1223	1.1	4603	1.0
7	GUJARAT	8115	6.7	8351	6.7	7022	6.3	7823	6.7	31311	6.6
8	HARYANA	3003	2.5	2949	2.4	2782	2.5	3071	2.6	11805	2.5
9	HIMACHAL PRADESH	704	0.6	804	0.6	776	0.7	842	0.7	3126	0.7
10	JAMMU & KASHMIR	1338	1.1	1766	1.4	1887	1.7	1744	1.5	6735	1.4
11	JHARKHAND	1154	0.9	1334	1.1	1013	0.9	1031	0.9	4532	1.0
12	KARNATAKA	11815	9.7	12224	9.9	10880	9.8	11453	9.8	46372	9.8
13	KERALA	9794	8.1	8838	7.1	8424	7.6	8596	7.4	35652	7.5
14	MADHYA PRADESH	8582	7.1	8630	7.0	7152	6.4	7879	6.8	32243	6.8
15	MAHARASHTRA	14560	12.0	14772	11.9	12804	11.5	13621	11.7	55757	11.8
16	MANIPUR	192	0.2	173	0.1	161	0.1	165	0.1	691	0.1
17	MEGHALAYA	82	0.1	58	0.0	64	0.1	57	0.0	261	0.1
18	MIZORAM	27	0.0	19	0.0	18	0.0	33	0.0	97	0.0
19	NAGALAND	13	0.0	11	0.0	3	0.0	8	0.0	35	0.0
20	ODISHA	2649	2.2	2618	2.1	2123	1.9	2426	2.1	9816	2.1
21	PUNJAB	1833	1.5	1814	1.5	1822	1.6	1978	1.7	7447	1.6
22	RAJASTHAN	6000	4.9	6437	5.2	5594	5.0	5530	4.8	23561	5.0
23	SIKKIM	48	0.0	29	0.0	27	0.0	25	0.0	129	0.0
24	TAMIL NADU	17027	14.0	17843	14.4	17035	15.3	15815	13.6	67720	14.3
25	TRIPURA	223	0.2	186	0.2	176	0.2	249	0.2	834	0.2
26	UTTAR PRADESH	7348	6.0	7348	5.9	6924	6.2	7314	6.3	28934	6.1
27	UTTARAKHAND	368	0.3	405	0.3	349	0.3	432	0.4	1554	0.3
28	WEST BENGAL	4477	3.7	4335	3.5	4139	3.7	4397	3.8	17348	3.7
TOTAL (STATES)		118826	97.8	121225	97.9	108514	97.4	113537	97.6	462102	97.7
UNION TERRITORIES:											
29	A & N ISLANDS	53	0.0	65	0.1	60	0.1	57	0.0	235	0.0
30	CHANDIGARH	113	0.1	121	0.1	88	0.1	119	0.1	441	0.1
31	D & N HAVELI	25	0.0	27	0.0	21	0.0	30	0.0	103	0.0
32	DAMAN & DIU	6	0.0	3	0.0	5	0.0	7	0.0	21	0.0
33	DELHI (UT)	2142	1.8	2103	1.7	2260	2.0	2191	1.9	8696	1.8
34	LAKSHADWEEP	0	0.0	0	0.0	0	0.0	0	0.0	0	0.0
35	PUDUCHERRY	349	0.3	338	0.3	422	0.4	377	0.3	1486	0.3
TOTAL (UTs)		2688	2.2	2657	2.1	2856	2.6	2781	2.4	10982	2.3
TOTAL (ALL-INDIA)		121514	100.0	123882	100.0	111370	100.0	116318	100.0	473084	100.0

TABLE – 1.9 (Concluded)

Sl. No.	City	1st Qtr.	%share w.r.t. All India	2nd Qtr.	%share w.r.t. All India	3rd Qtr.	%share w.r.t. All India	4th Qtr.	%share w.r.t. All India	Total	%share w.r.t. All India
(1)	(2)	(3)	(4)	(5)	(6)	(7)	(8)	(9)	(10)	(11)	(12)
CITIES:											
36	AGRA	302	1.4	331	1.6	288	1.5	333	1.7	1254	1.5
37	AHMEDABAD	547	2.6	480	2.4	469	2.4	547	2.7	2043	2.5
38	ALLAHABAD	56	0.3	39	0.2	47	0.2	47	0.2	189	0.2
39	AMRITSAR	34	0.2	30	0.1	30	0.2	35	0.2	129	0.2
40	ASANSOL	97	0.5	63	0.3	96	0.5	115	0.6	371	0.5
41	AURANGABAD	452	2.1	394	2.0	407	2.1	468	2.3	1721	2.1
42	BENGALURU	1510	7.1	1367	6.8	1612	8.1	1542	7.7	6031	7.4
43	BHOPAL	794	3.8	716	3.6	596	3.0	755	3.8	2861	3.5
44	CHANDIGARH (CITY)	108	0.5	115	0.6	85	0.4	115	0.6	423	0.5
45	CHENNAI	2744	13.0	2700	13.4	2282	11.5	2119	10.6	9845	12.1
46	COIMBATORE	260	1.2	284	1.4	295	1.5	292	1.5	1131	1.4
47	DELHI (CITY)	1847	8.7	1793	8.9	1959	9.9	1877	9.4	7476	9.2
48	DHANBAD	38	0.2	37	0.2	31	0.2	32	0.2	138	0.2
49	DURG BHILAINAGAR	92	0.4	78	0.4	56	0.3	70	0.4	296	0.4
50	FARIDABAD	212	1.0	170	0.8	191	1.0	194	1.0	767	0.9
51	GHAZIABAD	292	1.4	157	0.8	220	1.1	314	1.6	983	1.2
52	GWALIOR	346	1.6	336	1.7	338	1.7	259	1.3	1279	1.6
53	HYDERABAD	669	3.2	709	3.5	655	3.3	631	3.2	2664	3.3
54	INDORE	82	0.4	82	0.4	76	0.4	82	0.4	322	0.4
55	JABALPUR	35	0.2	35	0.2	24	0.1	22	0.1	116	0.1
56	JAIPUR	833	3.9	789	3.9	752	3.8	693	3.5	3067	3.8
57	JAMSHEDPUR	68	0.3	86	0.4	70	0.4	66	0.3	290	0.4
58	JODHPUR	125	0.6	121	0.6	137	0.7	143	0.7	526	0.6
59	KANNUR	183	0.9	143	0.7	122	0.6	146	0.7	594	0.7
60	KANPUR	341	1.6	234	1.2	257	1.3	157	0.8	989	1.2
61	KOCHI	493	2.3	507	2.5	501	2.5	517	2.6	2018	2.5
62	KOLKATA	693	3.3	725	3.6	718	3.6	667	3.3	2803	3.5
63	KOLLAM	433	2.0	397	2.0	402	2.0	458	2.3	1690	2.1
64	KOTA	193	0.9	151	0.7	146	0.7	126	0.6	616	0.8
65	KOZHIKODE	347	1.6	344	1.7	313	1.6	287	1.4	1291	1.6
66	LUCKNOW	311	1.5	276	1.4	309	1.6	332	1.7	1228	1.5
67	LUDHIANA	74	0.3	74	0.4	62	0.3	67	0.3	277	0.3
68	MADURAI	161	0.8	159	0.8	188	0.9	177	0.9	685	0.8
69	MALAPPURAM	123	0.6	115	0.6	118	0.6	134	0.7	490	0.6
70	MEERUT	230	1.1	254	1.3	243	1.2	231	1.2	958	1.2
71	MUMBAI	899	4.2	866	4.3	865	4.4	896	4.5	3526	4.4
72	NAGPUR	452	2.1	410	2.0	333	1.7	281	1.4	1476	1.8
73	NASIK	735	3.5	692	3.4	704	3.6	768	3.9	2899	3.6
74	PATNA	193	0.9	168	0.8	179	0.9	190	1.0	730	0.9
75	PUNE	438	2.1	374	1.9	398	2.0	386	1.9	1596	2.0
76	RAIPUR	336	1.6	300	1.5	322	1.6	335	1.7	1293	1.6
77	RAJKOT	288	1.4	267	1.3	237	1.2	247	1.2	1039	1.3
78	RANCHI	60	0.3	64	0.3	73	0.4	78	0.4	275	0.3
79	SRINAGAR	89	0.4	133	0.7	139	0.7	131	0.7	492	0.6
80	SURAT	281	1.3	284	1.4	362	1.8	308	1.5	1235	1.5
81	THIRUVANANTHAPURAM	488	2.3	386	1.9	460	2.3	483	2.4	1817	2.2
82	THRISSUR	325	1.5	302	1.5	326	1.6	321	1.6	1274	1.6
83	TIRUCHIRAPPALLI	212	1.0	173	0.9	205	1.0	191	1.0	781	1.0
84	VADODARA	316	1.5	469	2.3	265	1.3	304	1.5	1354	1.7
85	VARANASI	63	0.3	36	0.2	32	0.2	32	0.2	163	0.2
86	VASAI VIRAR	185	0.9	207	1.0	175	0.9	203	1.0	770	1.0
87	VIJAYAWADA	320	1.5	377	1.9	338	1.7	378	1.9	1413	1.7
88	VISHAKHAPATNAM	349	1.6	355	1.8	308	1.6	343	1.7	1355	1.7
TOTAL (CITIES)		21154	100.0	20154	100.0	19816	100.0	19925	100.0	81049	100.0

TABLE – 1.10
Distribution of Accidental Deaths by Causes Attributable to Nature and Sex – 2011
(State, UT & City-wise)

Sl. No.	State/UT	Avalanche			%share to total Deaths (Col.5/53) ×100	Cold and Exposure			%share to total Deaths (Col.9/53) × 100
		Male	Female	Total		Male	Female	Total	
(1)	(2)	(3)	(4)	(5)	(6)	(7)	(8)	(9)	(10)
STATES:									
1	ANDHRA PRADESH	1	0	1	0.2	3	4	7	1.5
2	ARUNACHAL PRADESH	2	1	3	2.8	1	0	1	0.9
3	ASSAM	0	0	0	0.0	0	0	0	0.0
4	BIHAR	0	0	0	0.0	128	46	174	10.1
5	CHHATTISGARH	0	0	0	0.0	4	3	7	2.3
6	GOA	0	0	0	0.0	0	0	0	0.0
7	GUJARAT	6	0	6	0.4	12	3	15	0.9
8	HARYANA	6	1	7	1.3	80	4	84	15.5
9	HIMACHAL PRADESH	1	0	1	0.2	20	1	21	3.4
10	JAMMU & KASHMIR	12	0	12	3.8	3	0	3	1.0
11	JHARKHAND	10	2	12	1.3	24	7	31	3.4
12	KARNATAKA	0	0	0	0.0	9	4	13	0.5
13	KERALA	0	0	0	0.0	0	0	0	0.0
14	MADHYA PRADESH	1	0	1	0.1	22	6	28	3.5
15	MAHARASHTRA	0	0	0	0.0	7	1	8	1.7
16	MANIPUR	0	0	0	0.0	0	0	0	0.0
17	MEGHALAYA	0	0	0	0.0	0	0	0	0.0
18	MIZORAM	0	0	0	0.0	0	0	0	0.0
19	NAGALAND	0	0	0	0.0	0	0	0	0.0
20	ODISHA	0	0	0	0.0	2	0	2	0.2
21	PUNJAB	0	0	0	0.0	175	14	189	18.9
22	RAJASTHAN	3	1	4	0.2	14	1	15	0.6
23	SIKKIM	0	0	0	0.0	0	0	0	0.0
24	TAMIL NADU	0	0	0	0.0	0	0	0	0.0
25	TRIPURA	0	0	0	0.0	0	1	1	0.3
26	UTTAR PRADESH	0	0	0	0.0	157	36	193	10.1
27	UTTARAKHAND	12	1	13	5.3	19	1	20	8.2
28	WEST BENGAL	0	0	0	0.0	15	8	23	0.7
TOTAL (STATES)		54	6	60	0.3	695	140	835	3.8
UNION TERRITORIES:									
29	A & N ISLANDS	0	0	0	0.0	0	0	0	0.0
30	CHANDIGARH	0	0	0	0.0	3	0	3	100.0
31	D & N HAVELI	0	0	0	0.0	0	0	0	0.0
32	DAMAN & DIU	0	0	0	0.0	0	0	0	0.0
33	DELHI (UT)	0	0	0	0.0	10	1	11	0.8
34	LAKSHADWEEP	0	0	0	0.0	0	0	0	0.0
35	PUDUCHERRY	0	0	0	0.0	0	0	0	0.0
TOTAL(UTs)		0	0	0	0.0	13	1	14	1.0
TOTAL (ALL INDIA)		54	6	60	0.3	708	141	849	3.6

TABLE – 1.10 (Continued...)

Sl. No.	City	Avalanche			%share to total Deaths (Col.5/53) x100	Cold and Exposure			%share to total Deaths (Col.9/53) x 100
		Male	Female	Total		Male	Female	Total	
(1)	(2)	(3)	(4)	(5)	(6)	(7)	(8)	(9)	(10)
CITIES:									
36	AGRA	0	0	0	0.0	4	2	6	40.0
37	AHMEDABAD	6	0	6	11.5	0	0	0	0.0
38	ALLAHABAD	0	0	0	0.0	4	0	4	100.0
39	AMRITSAR	0	0	0	0.0	20	0	20	18.0
40	ASANSOL	0	0	0	0.0	0	0	0	0.0
41	AURANGABAD	0	0	0	0.0	0	0	0	0.0
42	BENGALURU	0	0	0	0.0	9	4	13	1.1
43	BHOPAL	0	0	0	0.0	0	0	0	0.0
44	CHANDIGARH (CITY)	0	0	0	0.0	3	0	3	100.0
45	CHENNAI	0	0	0	0.0	0	0	0	0.0
46	COIMBATORE	0	0	0	0.0	0	0	0	0.0
47	DELHI (CITY)	0	0	0	0.0	9	1	10	0.7
48	DHANBAD	2	1	3	11.1	0	0	0	0.0
49	DURG BHILAINAGAR	0	0	0	0.0	0	0	0	0.0
50	FARIDABAD	0	0	0	0.0	50	3	53	72.6
51	GHAZIABAD	0	0	0	0.0	3	0	3	100.0
52	GWALIOR	0	0	0	0.0	0	0	0	0.0
53	HYDERABAD	0	0	0	0.0	0	0	0	0.0
54	INDORE	0	0	0	0.0	0	0	0	0.0
55	JABALPUR	0	0	0	0.0	0	0	0	0.0
56	JAIPUR	0	0	0	0.0	0	0	0	0.0
57	JAMSHEDPUR	0	0	0	0.0	4	1	5	31.3
58	JODHPUR	0	0	0	0.0	0	0	0	0.0
59	KANNUR	0	0	0	0.0	0	0	0	0.0
60	KANPUR	0	0	0	0.0	14	1	15	75.0
61	KOCHI	0	0	0	0.0	0	0	0	0.0
62	KOLKATA	0	0	0	0.0	0	0	0	0.0
63	KOLLAM	0	0	0	0.0	0	0	0	0.0
64	KOTA	0	0	0	0.0	6	0	6	54.5
65	KOZHIKODE	0	0	0	0.0	0	0	0	0.0
66	LUCKNOW	0	0	0	0.0	0	0	0	0.0
67	LUDHIANA	0	0	0	0.0	15	0	15	46.9
68	MADURAI	0	0	0	0.0	0	0	0	0.0
69	MALAPPURAM	0	0	0	0.0	0	0	0	0.0
70	MEERUT	0	0	0	0.0	0	0	0	0.0
71	MUMBAI	0	0	0	0.0	0	0	0	0.0
72	NAGPUR	0	0	0	0.0	0	0	0	0.0
73	NASIK	0	0	0	0.0	0	0	0	0.0
74	PATNA	0	0	0	0.0	20	5	25	15.5
75	PUNE	0	0	0	0.0	0	0	0	0.0
76	RAIPUR	0	0	0	0.0	0	0	0	0.0
77	RAJKOT	0	0	0	0.0	0	0	0	0.0
78	RANCHI	0	0	0	0.0	12	0	12	35.3
79	SRINAGAR	0	0	0	0.0	0	0	0	0.0
80	SURAT	0	0	0	0.0	0	0	0	0.0
81	THIRUVANANTHAPURAM	0	0	0	0.0	0	0	0	0.0
82	THRISSUR	0	0	0	0.0	0	0	0	0.0
83	TIRUCHIRAPPALLI	0	0	0	0.0	0	0	0	0.0
84	VADODARA	0	0	0	0.0	0	0	0	0.0
85	VARANASI	0	0	0	0.0	16	18	34	28.8
86	VASAI VIRAR	0	0	0	0.0	0	0	0	0.0
87	VIJAYAWADA	0	0	0	0.0	0	0	0	0.0
88	VISHAKHAPATNAM	0	0	0	0.0	0	0	0	0.0
TOTAL (CITIES)		8	1	9	0.3	189	35	224	6.3

TABLE – 1.10 (Continued...)

Sl. No.	State/UT	Cyclone/Tornado				Starvation/Thirst			
		Male	Female	Total	%share to total Deaths (Col.13/53) × 100	Male	Female	Total	%share to total Deaths (Col.17/53) × 100
(1)	(2)	(11)	(12)	(13)	(14)	(15)	(16)	(17)	(18)
STATES:									
1	ANDHRA PRADESH	2	6	8	1.8	3	4	7	1.5
2	ARUNACHAL PRADESH	0	0	0	0.0	0	0	0	0.0
3	ASSAM	0	0	0	0.0	0	0	0	0.0
4	BIHAR	10	12	22	1.3	0	0	0	0.0
5	CHHATTISGARH	0	0	0	0.0	0	0	0	0.0
6	GOA	0	0	0	0.0	0	0	0	0.0
7	GUJARAT	2	4	6	0.4	27	3	30	1.8
8	HARYANA	4	2	6	1.1	31	1	32	5.9
9	HIMACHAL PRADESH	0	0	0	0.0	0	0	0	0.0
10	JAMMU & KASHMIR	0	0	0	0.0	0	0	0	0.0
11	JHARKHAND	2	0	2	0.2	2	0	2	0.2
12	KARNATAKA	0	0	0	0.0	5	0	5	0.2
13	KERALA	0	0	0	0.0	0	0	0	0.0
14	MADHYA PRADESH	3	1	4	0.5	3	0	3	0.4
15	MAHARASHTRA	2	1	3	0.6	0	0	0	0.0
16	MANIPUR	0	0	0	0.0	0	0	0	0.0
17	MEGHALAYA	0	0	0	0.0	0	0	0	0.0
18	MIZORAM	0	0	0	0.0	0	0	0	0.0
19	NAGALAND	0	0	0	0.0	0	0	0	0.0
20	ODISHA	0	0	0	0.0	0	0	0	0.0
21	PUNJAB	0	0	0	0.0	34	2	36	3.6
22	RAJASTHAN	2	0	2	0.1	3	0	3	0.1
23	SIKKIM	0	0	0	0.0	0	0	0	0.0
24	TAMIL NADU	6	4	10	2.2	1	0	1	0.2
25	TRIPURA	0	0	0	0.0	0	0	0	0.0
26	UTTAR PRADESH	28	12	40	2.1	7	3	10	0.5
27	UTTARAKHAND	3	0	3	1.2	0	0	0	0.0
28	WEST BENGAL	1	0	1	0.0	0	0	0	0.0
TOTAL (STATES)		65	42	107	0.5	116	13	129	0.6
UNION TERRITORIES:									
29	A & N ISLANDS	0	0	0	0.0	0	0	0	0.0
30	CHANDIGARH	0	0	0	0.0	0	0	0	0.0
31	D & N HAVELI	0	0	0	0.0	0	0	0	0.0
32	DAMAN & DIU	0	0	0	0.0	0	0	0	0.0
33	DELHI (UT)	0	0	0	0.0	7	0	7	0.5
34	LAKSHADWEEP	0	0	0	0.0	0	0	0	0.0
35	PUDUCHERRY	6	4	10	100.0	0	0	0	0.0
TOTAL(UTs)		6	4	10	0.7	7	0	7	0.5
TOTAL (ALL INDIA)		71	46	117	0.5	123	13	136	0.6

TABLE – 1.10 (Continued...)

Sl. No.	City	Cyclone/Tornado			Starvation/Thirst			%share to total Deaths (Col.17/53) × 100	
		Male	Female	Total	Male	Female	Total		
(1)	(2)	(11)	(12)	(13)	(14)	(15)	(16)	(17)	(18)
CITIES:									
36	AGRA	1	2	3	20.0	0	0	0	0.0
37	AHMEDABAD	0	0	0	0.0	17	1	18	34.6
38	ALLAHABAD	0	0	0	0.0	0	0	0	0.0
39	AMRITSAR	0	0	0	0.0	0	0	0	0.0
40	ASANSOL	0	0	0	0.0	0	0	0	0.0
41	AURANGABAD	0	0	0	0.0	0	0	0	0.0
42	BENGALURU	0	0	0	0.0	3	0	3	0.2
43	BHOPAL	0	0	0	0.0	0	0	0	0.0
44	CHANDIGARH (CITY)	0	0	0	0.0	0	0	0	0.0
45	CHENNAI	0	0	0	0.0	0	0	0	0.0
46	COIMBATORE	0	0	0	0.0	0	0	0	0.0
47	DELHI (CITY)	0	0	0	0.0	7	0	7	0.5
48	DHANBAD	0	0	0	0.0	1	0	1	3.7
49	DURG BHILAINAGAR	0	0	0	0.0	0	0	0	0.0
50	FARIDABAD	4	2	6	8.2	0	0	0	0.0
51	GHAZIABAD	0	0	0	0.0	0	0	0	0.0
52	GWALIOR	0	0	0	0.0	0	0	0	0.0
53	HYDERABAD	0	0	0	0.0	0	0	0	0.0
54	INDORE	0	0	0	0.0	0	0	0	0.0
55	JABALPUR	0	0	0	0.0	0	0	0	0.0
56	JAIPUR	0	0	0	0.0	0	0	0	0.0
57	JAMSHEDPUR	0	0	0	0.0	0	0	0	0.0
58	JODHPUR	0	0	0	0.0	0	0	0	0.0
59	KANNUR	0	0	0	0.0	0	0	0	0.0
60	KANPUR	1	0	1	5.0	0	0	0	0.0
61	KOCHI	0	0	0	0.0	0	0	0	0.0
62	KOLKATA	0	0	0	0.0	0	0	0	0.0
63	KOLLAM	0	0	0	0.0	0	0	0	0.0
64	KOTA	0	0	0	0.0	0	0	0	0.0
65	KOZHIKODE	0	0	0	0.0	0	0	0	0.0
66	LUCKNOW	0	0	0	0.0	0	0	0	0.0
67	LUDHIANA	0	0	0	0.0	7	0	7	21.9
68	MADURAI	0	0	0	0.0	0	0	0	0.0
69	MALAPPURAM	0	0	0	0.0	0	0	0	0.0
70	MEERUT	0	0	0	0.0	0	0	0	0.0
71	MUMBAI	0	0	0	0.0	0	0	0	0.0
72	NAGPUR	0	0	0	0.0	0	0	0	0.0
73	NASIK	0	0	0	0.0	0	0	0	0.0
74	PATNA	0	0	0	0.0	0	0	0	0.0
75	PUNE	0	0	0	0.0	0	0	0	0.0
76	RAIPUR	0	0	0	0.0	0	0	0	0.0
77	RAJKOT	0	0	0	0.0	0	0	0	0.0
78	RANCHI	0	0	0	0.0	0	0	0	0.0
79	SRINAGAR	0	0	0	0.0	0	0	0	0.0
80	SURAT	0	0	0	0.0	0	0	0	0.0
81	THIRUVANANTHAPURAM	0	0	0	0.0	0	0	0	0.0
82	THRISSUR	0	0	0	0.0	0	0	0	0.0
83	TIRUCHIRAPPALLI	0	0	0	0.0	0	0	0	0.0
84	VADODARA	0	0	0	0.0	0	0	0	0.0
85	VARANASI	1	2	3	2.5	0	0	0	0.0
86	VASAI VIRAR	0	0	0	0.0	0	0	0	0.0
87	VIJAYAWADA	0	0	0	0.0	0	0	0	0.0
88	VISHAKHAPATNAM	0	0	0	0.0	0	0	0	0.0
TOTAL (CITIES)		7	6	13	0.4	35	1	36	1.0

TABLE – 1.10 (Continued...)

Sl. No.	State/UT	Earthquake				Epidemic			
		Male	Female	Total	%share to total Deaths (Col.21/53) ×100	Male	Female	Total	%share to total Deaths (Col.25/53) ×100
(1)	(2)	(19)	(20)	(21)	(22)	(23)	(24)	(25)	(26)
STATES:									
1	ANDHRA PRADESH	1	0	1	0.2	0	0	0	0.0
2	ARUNACHAL PRADESH	0	0	0	0.0	0	0	0	0.0
3	ASSAM	7	0	7	3.3	0	0	0	0.0
4	BIHAR	5	1	6	0.3	13	11	24	1.4
5	CHHATTISGARH	0	0	0	0.0	0	0	0	0.0
6	GOA	0	0	0	0.0	0	0	0	0.0
7	GUJARAT	0	0	0	0.0	68	15	83	4.8
8	HARYANA	0	0	0	0.0	0	0	0	0.0
9	HIMACHAL PRADESH	0	0	0	0.0	0	0	0	0.0
10	JAMMU & KASHMIR	0	0	0	0.0	0	0	0	0.0
11	JHARKHAND	0	0	0	0.0	0	0	0	0.0
12	KARNATAKA	0	0	0	0.0	0	0	0	0.0
13	KERALA	0	0	0	0.0	0	0	0	0.0
14	MADHYA PRADESH	0	0	0	0.0	0	0	0	0.0
15	MAHARASHTRA	0	0	0	0.0	0	0	0	0.0
16	MANIPUR	0	0	0	0.0	0	0	0	0.0
17	MEGHALAYA	0	0	0	0.0	0	0	0	0.0
18	MIZORAM	0	0	0	0.0	0	0	0	0.0
19	NAGALAND	0	0	0	0.0	0	0	0	0.0
20	ODISHA	0	0	0	0.0	0	0	0	0.0
21	PUNJAB	0	0	0	0.0	0	0	0	0.0
22	RAJASTHAN	0	0	0	0.0	0	0	0	0.0
23	SIKKIM	38	12	50	54.3	0	0	0	0.0
24	TAMIL NADU	2	0	2	0.4	0	0	0	0.0
25	TRIPURA	0	0	0	0.0	0	0	0	0.0
26	UTTAR PRADESH	0	0	0	0.0	10	7	17	0.9
27	UTTARAKHAND	0	0	0	0.0	3	0	3	1.2
28	WEST BENGAL	3	0	3	0.1	0	0	0	0.0
TOTAL (STATES)		56	13	69	0.3	94	33	127	0.6
UNION TERRITORIES:									
29	A & N ISLANDS	0	0	0	0.0	0	0	0	0.0
30	CHANDIGARH	0	0	0	0.0	0	0	0	0.0
31	D & N HAVELI	0	0	0	0.0	0	0	0	0.0
32	DAMAN & DIU	0	0	0	0.0	0	0	0	0.0
33	DELHI (UT)	0	0	0	0.0	0	0	0	0.0
34	LAKSHADWEEP	0	0	0	0.0	0	0	0	0.0
35	PUDUCHERRY	0	0	0	0.0	0	0	0	0.0
TOTAL(UTs)		0	0	0	0.0	0	0	0	0.0
TOTAL (ALL INDIA)		56	13	69	0.3	94	33	127	0.5

TABLE – 1.10 (Continued...)

Sl. No.	City	Earthquake				Epidemic			
		Male	Female	Total	%share to total Deaths (Col.21/53) ×100	Male	Female	Total	%share to total Deaths (Col.25/53) ×100
(1)	(2)	(19)	(20)	(21)	(22)	(23)	(24)	(25)	(26)
CITIES:									
36	AGRA	0	0	0	0.0	0	0	0	0.0
37	AHMEDABAD	0	0	0	0.0	14	2	16	30.8
38	ALLAHABAD	0	0	0	0.0	0	0	0	0.0
39	AMRITSAR	0	0	0	0.0	0	0	0	0.0
40	ASANSOL	0	0	0	0.0	0	0	0	0.0
41	AURANGABAD	0	0	0	0.0	0	0	0	0.0
42	BENGALURU	0	0	0	0.0	0	0	0	0.0
43	BHOPAL	0	0	0	0.0	0	0	0	0.0
44	CHANDIGARH (CITY)	0	0	0	0.0	0	0	0	0.0
45	CHENNAI	2	0	2	3.6	0	0	0	0.0
46	COIMBATORE	0	0	0	0.0	0	0	0	0.0
47	DELHI (CITY)	0	0	0	0.0	0	0	0	0.0
48	DHANBAD	0	0	0	0.0	0	0	0	0.0
49	DURG BHILAINAGAR	0	0	0	0.0	0	0	0	0.0
50	FARIDABAD	0	0	0	0.0	0	0	0	0.0
51	GHAZIABAD	0	0	0	0.0	0	0	0	0.0
52	GWALIOR	0	0	0	0.0	0	0	0	0.0
53	HYDERABAD	0	0	0	0.0	0	0	0	0.0
54	INDORE	0	0	0	0.0	0	0	0	0.0
55	JABALPUR	0	0	0	0.0	0	0	0	0.0
56	JAIPUR	0	0	0	0.0	0	0	0	0.0
57	JAMSHEDPUR	0	0	0	0.0	0	0	0	0.0
58	JODHPUR	0	0	0	0.0	0	0	0	0.0
59	KANNUR	0	0	0	0.0	0	0	0	0.0
60	KANPUR	0	0	0	0.0	0	0	0	0.0
61	KOCHI	0	0	0	0.0	0	0	0	0.0
62	KOLKATA	0	0	0	0.0	0	0	0	0.0
63	KOLLAM	0	0	0	0.0	0	0	0	0.0
64	KOTA	0	0	0	0.0	0	0	0	0.0
65	KOZHIKODE	0	0	0	0.0	0	0	0	0.0
66	LUCKNOW	0	0	0	0.0	0	0	0	0.0
67	LUDHIANA	0	0	0	0.0	0	0	0	0.0
68	MADURAI	0	0	0	0.0	0	0	0	0.0
69	MALAPPURAM	0	0	0	0.0	0	0	0	0.0
70	MEERUT	0	0	0	0.0	0	0	0	0.0
71	MUMBAI	0	0	0	0.0	0	0	0	0.0
72	NAGPUR	0	0	0	0.0	0	0	0	0.0
73	NASIK	0	0	0	0.0	0	0	0	0.0
74	PATNA	0	0	0	0.0	0	0	0	0.0
75	PUNE	0	0	0	0.0	0	0	0	0.0
76	RAIPUR	0	0	0	0.0	0	0	0	0.0
77	RAJKOT	0	0	0	0.0	0	0	0	0.0
78	RANCHI	0	0	0	0.0	0	0	0	0.0
79	SRINAGAR	0	0	0	0.0	0	0	0	0.0
80	SURAT	0	0	0	0.0	0	0	0	0.0
81	THIRUVANANTHAPURAM	0	0	0	0.0	0	0	0	0.0
82	THRISSUR	0	0	0	0.0	0	0	0	0.0
83	TIRUCHIRAPPALLI	0	0	0	0.0	0	0	0	0.0
84	VADODARA	0	0	0	0.0	0	0	0	0.0
85	VARANASI	0	0	0	0.0	0	0	0	0.0
86	VASAI VIRAR	0	0	0	0.0	0	0	0	0.0
87	VIJAYAWADA	0	0	0	0.0	0	0	0	0.0
88	VISHAKHAPATNAM	0	0	0	0.0	0	0	0	0.0
TOTAL (CITIES)		2	0	2	0.1	14	2	16	0.5

TABLE – 1.10 (Continued...)

Sl. No.	State/UT	Flood				Heat Stroke			
		Male	Female	Total	%share to total Deaths (Col.29/53) x100	Male	Female	Total	%share to total Deaths (Col.33/53) x100
(1)	(2)	(27)	(28)	(29)	(30)	(31)	(32)	(33)	(34)
STATES:									
1	ANDHRA PRADESH	3	0	3	0.7	73	18	91	20.1
2	ARUNACHAL PRADESH	0	0	0	0.0	0	0	0	0.0
3	ASSAM	43	18	61	28.6	1	0	1	0.5
4	BIHAR	135	51	186	10.8	62	24	86	5.0
5	CHHATTISGARH	10	1	11	3.6	2	1	3	1.0
6	GOA	0	0	0	0.0	0	0	0	0.0
7	GUJARAT	41	9	50	2.9	12	3	15	0.9
8	HARYANA	0	0	0	0.0	30	0	30	5.5
9	HIMACHAL PRADESH	8	1	9	1.5	1	0	1	0.2
10	JAMMU & KASHMIR	8	0	8	2.5	1	0	1	0.3
11	JHARKHAND	3	0	3	0.3	21	8	29	3.2
12	KARNATAKA	3	3	6	0.2	17	4	21	0.8
13	KERALA	0	1	1	2.7	0	0	0	0.0
14	MADHYA PRADESH	35	11	46	5.7	16	8	24	3.0
15	MAHARASHTRA	82	29	111	23.6	35	6	41	8.7
16	MANIPUR	0	0	0	0.0	0	0	0	0.0
17	MEGHALAYA	0	0	0	0.0	0	0	0	0.0
18	MIZORAM	0	0	0	0.0	0	0	0	0.0
19	NAGALAND	0	0	0	0.0	0	0	0	0.0
20	ODISHA	2	1	3	0.3	41	10	51	4.5
21	PUNJAB	0	0	0	0.0	168	8	176	17.6
22	RAJASTHAN	0	0	0	0.0	30	7	37	1.4
23	SIKKIM	0	0	0	0.0	0	0	0	0.0
24	TAMIL NADU	8	10	18	3.9	0	1	1	0.2
25	TRIPURA	0	0	0	0.0	6	0	6	2.0
26	UTTAR PRADESH	37	10	47	2.5	62	42	104	5.5
27	UTTARAKHAND	10	4	14	5.7	0	0	0	0.0
28	WEST BENGAL	4	1	5	0.1	42	27	69	2.0
TOTAL (STATES)		432	150	582	2.6	620	167	787	3.5
UNION TERRITORIES:									
29	A & N ISLANDS	0	0	0	0.0	0	0	0	0.0
30	CHANDIGARH	0	0	0	0.0	0	0	0	0.0
31	D & N HAVELI	0	0	0	0.0	0	0	0	0.0
32	DAMAN & DIU	0	0	0	0.0	0	0	0	0.0
33	DELHI (UT)	3	0	3	0.2	6	0	6	0.4
34	LAKSHADWEEP	0	0	0	0.0	0	0	0	0.0
35	PUDUCHERRY	0	0	0	0.0	0	0	0	0.0
TOTAL(UTs)		3	0	3	0.2	6	0	6	0.4
TOTAL (ALL INDIA)		435	150	585	2.5	626	167	793	3.3

TABLE – 1.10 (Continued...)

Sl. No.	City	Flood				Heat Stroke			%share to total Deaths (Col.33/53) ×100
		Male	Female	Total	%share to total Deaths (Col.29/53) ×100	Male	Female	Total	
(1)	(2)	(27)	(28)	(29)	(30)	(31)	(32)	(33)	(34)
CITIES:									
36	AGRA	0	0	0	0.0	0	0	0	0.0
37	AHMEDABAD	1	0	1	1.9	5	1	6	11.5
38	ALLAHABAD	0	0	0	0.0	0	0	0	0.0
39	AMRITSAR	0	0	0	0.0	26	1	27	24.3
40	ASANSOL	0	0	0	0.0	0	0	0	0.0
41	AURANGABAD	0	0	0	0.0	0	0	0	0.0
42	BENGALURU	1	1	2	0.2	16	4	20	1.6
43	BHOPAL	0	0	0	0.0	0	0	0	0.0
44	CHANDIGARH (CITY)	0	0	0	0.0	0	0	0	0.0
45	CHENNAI	2	2	4	7.1	0	1	1	1.8
46	COIMBATORE	0	0	0	0.0	0	0	0	0.0
47	DELHI (CITY)	3	0	3	0.2	6	0	6	0.4
48	DHANBAD	0	0	0	0.0	1	0	1	3.7
49	DURG BHILAINAGAR	0	0	0	0.0	0	0	0	0.0
50	FARIDABAD	0	0	0	0.0	14	0	14	19.2
51	GHAZIABAD	0	0	0	0.0	0	0	0	0.0
52	GWALIOR	0	0	0	0.0	0	0	0	0.0
53	HYDERABAD	0	0	0	0.0	2	0	2	100.0
54	INDORE	0	0	0	0.0	0	0	0	0.0
55	JABALPUR	0	0	0	0.0	5	0	5	100.0
56	JAIPUR	0	0	0	0.0	0	0	0	0.0
57	JAMSHEDPUR	0	0	0	0.0	8	2	10	62.5
58	JODHPUR	0	0	0	0.0	0	0	0	0.0
59	KANNUR	0	0	0	0.0	0	0	0	0.0
60	KANPUR	0	0	0	0.0	1	1	2	10.0
61	KOCHI	0	0	0	0.0	0	0	0	0.0
62	KOLKATA	0	0	0	0.0	0	0	0	0.0
63	KOLLAM	0	0	0	0.0	0	0	0	0.0
64	KOTA	0	0	0	0.0	5	0	5	45.5
65	KOZHICODE	0	0	0	0.0	0	0	0	0.0
66	LUCKNOW	0	0	0	0.0	0	0	0	0.0
67	LUDHIANA	0	0	0	0.0	10	0	10	31.3
68	MADURAI	0	0	0	0.0	0	0	0	0.0
69	MALAPPURAM	0	0	0	0.0	0	0	0	0.0
70	MEERUT	0	0	0	0.0	0	0	0	0.0
71	MUMBAI	0	0	0	0.0	0	0	0	0.0
72	NAGPUR	0	0	0	0.0	0	0	0	0.0
73	NASIK	0	0	0	0.0	0	0	0	0.0
74	PATNA	0	0	0	0.0	8	7	15	9.3
75	PUNE	0	0	0	0.0	0	0	0	0.0
76	RAIPUR	0	0	0	0.0	0	0	0	0.0
77	RAJKOT	0	0	0	0.0	0	0	0	0.0
78	RANCHI	0	0	0	0.0	0	0	0	0.0
79	SRINAGAR	0	0	0	0.0	0	0	0	0.0
80	SURAT	0	0	0	0.0	0	0	0	0.0
81	THIRUVANANTHAPURAM	0	0	0	0.0	0	0	0	0.0
82	THRISSUR	0	0	0	0.0	0	0	0	0.0
83	TIRUCHIRAPPALLI	0	0	0	0.0	0	0	0	0.0
84	VADODARA	0	0	0	0.0	0	0	0	0.0
85	VARANASI	0	0	0	0.0	19	30	49	41.5
86	VASAI VIRAR	0	0	0	0.0	0	0	0	0.0
87	VIJAYAWADA	0	0	0	0.0	0	0	0	0.0
88	VISHAKHAPATNAM	0	0	0	0.0	0	0	0	0.0
TOTAL (CITIES)		7	3	10	0.3	126	47	173	4.9

TABLE – 1.10 (Continued...)

Sl. No.	State/UT	Landslide				Lightning			
		Male	Female	Total	%share to total Deaths (Col.37/53) x100	Male	Female	Total	%share to total Deaths (Col.41/53) x100
(1)	(2)	(35)	(36)	(37)	(38)	(39)	(40)	(41)	(42)
STATES:									
1	ANDHRA PRADESH	10	0	10	2.2	56	21	77	17.0
2	ARUNACHAL PRADESH	10	3	13	12.3	0	0	0	0.0
3	ASSAM	7	0	7	3.3	34	6	40	18.8
4	BIHAR	14	1	15	0.9	143	54	197	11.5
5	CHHATTISGARH	5	0	5	1.6	159	56	215	70.5
6	GOA	0	0	0	0.0	0	0	0	0.0
7	GUJARAT	19	8	27	1.6	42	16	58	3.4
8	HARYANA	3	1	4	0.7	11	5	16	2.9
9	HIMACHAL PRADESH	28	5	33	5.4	3	5	8	1.3
10	JAMMU & KASHMIR	4	3	7	2.2	2	0	2	0.6
11	JHARKHAND	5	2	7	0.8	170	66	236	25.9
12	KARNATAKA	1	0	1	0.0	65	38	103	4.0
13	KERALA	2	1	3	8.1	20	12	32	86.5
14	MADHYA PRADESH	9	5	14	1.7	259	106	365	45.1
15	MAHARASHTRA	6	3	9	1.9	174	81	255	54.3
16	MANIPUR	6	0	6	100.0	0	0	0	0.0
17	MEGHALAYA	9	4	13	7.7	1	0	1	0.6
18	MIZORAM	2	0	2	14.3	1	0	1	7.1
19	NAGALAND	0	0	0	0.0	0	0	0	0.0
20	ODISHA	11	7	18	1.6	242	87	329	28.7
21	PUNJAB	5	0	5	0.5	7	2	9	0.9
22	RAJASTHAN	3	0	3	0.1	58	32	90	3.5
23	SIKKIM	12	10	22	23.9	0	0	0	0.0
24	TAMIL NADU	3	0	3	0.7	62	16	78	17.0
25	TRIPURA	4	1	5	1.7	15	0	15	5.0
26	UTTAR PRADESH	19	5	24	1.3	184	62	246	12.9
27	UTTARAKHAND	22	8	30	12.2	4	5	9	3.7
28	WEST BENGAL	10	6	16	0.5	113	54	167	4.9
TOTAL (STATES)		229	73	302	1.4	1825	724	2549	11.5
UNION TERRITORIES:									
29	A & N ISLANDS	0	0	0	0.0	0	0	0	0.0
30	CHANDIGARH	0	0	0	0.0	0	0	0	0.0
31	D & N HAVELI	0	0	0	0.0	0	0	0	0.0
32	DAMAN & DIU	0	0	0	0.0	0	0	0	0.0
33	DELHI (UT)	0	0	0	0.0	1	0	1	0.1
34	LAKSHADWEEP	0	0	0	0.0	0	0	0	0.0
35	PUDUCHERRY	0	0	0	0.0	0	0	0	0.0
TOTAL(UTs)		0	0	0	0.0	1	0	1	0.1
TOTAL (ALL INDIA)		229	73	302	1.3	1826	724	2550	10.8

TABLE – 1.10 (Continued...)

Sl. No.	City	Landslide				Lightning			
		Male	Female	Total	%share to total Deaths (Col.37/53) ×100	Male	Female	Total	%share to total Deaths (Col.41/53) ×100
(1)	(2)	(35)	(36)	(37)	(38)	(39)	(40)	(41)	(42)
CITIES:									
36	AGRA	0	0	0	0.0	0	0	0	0.0
37	AHMEDABAD	2	1	3	5.8	1	0	1	1.9
38	ALLAHABAD	0	0	0	0.0	0	0	0	0.0
39	AMRITSAR	0	0	0	0.0	0	0	0	0.0
40	ASANSOL	5	4	9	5.5	6	0	6	3.7
41	AURANGABAD	0	0	0	0.0	0	0	0	0.0
42	BENGALURU	0	0	0	0.0	0	0	0	0.0
43	BHOPAL	0	0	0	0.0	0	0	0	0.0
44	CHANDIGARH (CITY)	0	0	0	0.0	0	0	0	0.0
45	CHENNAI	0	0	0	0.0	0	0	0	0.0
46	COIMBATORE	0	0	0	0.0	0	0	0	0.0
47	DELHI (CITY)	0	0	0	0.0	1	0	1	0.1
48	DHANBAD	0	0	0	0.0	0	1	1	3.7
49	DURG BHILAINAGAR	0	0	0	0.0	5	2	7	100.0
50	FARIDABAD	0	0	0	0.0	0	0	0	0.0
51	GHAZIABAD	0	0	0	0.0	0	0	0	0.0
52	GWALIOR	0	0	0	0.0	0	0	0	0.0
53	HYDERABAD	0	0	0	0.0	0	0	0	0.0
54	INDORE	0	0	0	0.0	0	0	0	0.0
55	JABALPUR	0	0	0	0.0	0	0	0	0.0
56	JAIPUR	0	0	0	0.0	0	0	0	0.0
57	JAMSHEDPUR	0	0	0	0.0	1	0	1	6.3
58	JODHPUR	0	0	0	0.0	0	0	0	0.0
59	KANNUR	0	0	0	0.0	0	0	0	0.0
60	KANPUR	0	0	0	0.0	2	0	2	10.0
61	KOCHI	0	0	0	0.0	1	0	1	100.0
62	KOLKATA	0	0	0	0.0	0	0	0	0.0
63	KOLLAM	0	0	0	0.0	0	1	1	100.0
64	KOTA	0	0	0	0.0	0	0	0	0.0
65	KOZHIKODE	0	0	0	0.0	0	0	0	0.0
66	LUCKNOW	0	0	0	0.0	0	0	0	0.0
67	LUDHIANA	0	0	0	0.0	0	0	0	0.0
68	MADURAI	0	0	0	0.0	0	0	0	0.0
69	MALAPPURAM	0	0	0	0.0	0	0	0	0.0
70	MEERUT	0	0	0	0.0	0	0	0	0.0
71	MUMBAI	0	0	0	0.0	2	0	2	100.0
72	NAGPUR	0	0	0	0.0	0	0	0	0.0
73	NASIK	0	0	0	0.0	1	0	1	100.0
74	PATNA	0	0	0	0.0	10	8	18	11.2
75	PUNE	0	0	0	0.0	1	0	1	100.0
76	RAIPUR	0	0	0	0.0	1	0	1	100.0
77	RAJKOT	0	0	0	0.0	3	0	3	100.0
78	RANCHI	0	0	0	0.0	0	0	0	0.0
79	SRINAGAR	0	0	0	0.0	0	0	0	0.0
80	SURAT	0	0	0	0.0	0	0	0	0.0
81	THIRUVANANTHAPURAM	0	0	0	0.0	0	0	0	0.0
82	THRISSUR	0	0	0	0.0	0	0	0	0.0
83	TIRUCHIRAPPALLI	0	0	0	0.0	0	0	0	0.0
84	VADODARA	0	0	0	0.0	0	0	0	0.0
85	VARANASI	0	0	0	0.0	4	1	5	4.2
86	VASAI VIRAR	0	0	0	0.0	1	0	1	100.0
87	VIJAYAWADA	0	0	0	0.0	0	0	0	0.0
88	VISHAKHAPATNAM	4	0	4	57.1	0	0	0	0.0
TOTAL (CITIES)		11	5	16	0.5	40	13	53	1.5

TABLE – 1.10 (Continued...)

Sl. No.	State/UT	Torrential Rains				Other Natural Causes			
		Male	Female	Total	%share to total Deaths (Col.45/53) × 100	Male	Female	Total	%share to total Deaths (Col.49/53) ×100
(1)	(2)	(43)	(44)	(45)	(46)	(47)	(48)	(49)	(50)
STATES:									
1	ANDHRA PRADESH	2	0	2	0.4	163	82	245	54.2
2	ARUNACHAL PRADESH	1	1	2	1.9	71	16	87	82.1
3	ASSAM	0	0	0	0.0	89	8	97	45.5
4	BIHAR	17	11	28	1.6	665	312	977	57.0
5	CHHATTISGARH	0	0	0	0.0	45	19	64	21.0
6	GOA	0	0	0	0.0	219	23	242	100.0
7	GUJARAT	9	5	14	0.8	1108	302	1410	82.3
8	HARYANA	2	0	2	0.4	330	32	362	66.7
9	HIMACHAL PRADESH	0	0	0	0.0	453	87	540	88.1
10	JAMMU & KASHMIR	0	0	0	0.0	220	61	281	89.5
11	JHARKHAND	16	12	28	3.1	419	142	561	61.6
12	KARNATAKA	21	11	32	1.3	1866	497	2363	92.9
13	KERALA	0	0	0	0.0	1	0	1	2.7
14	MADHYA PRADESH	13	4	17	2.1	222	85	307	37.9
15	MAHARASHTRA	1	0	1	0.2	33	9	42	8.9
16	MANIPUR	0	0	0	0.0	0	0	0	0.0
17	MEGHALAYA	0	0	0	0.0	128	26	154	91.7
18	MIZORAM	0	0	0	0.0	9	2	11	78.6
19	NAGALAND	0	0	0	0.0	3	0	3	100.0
20	ODISHA	0	0	0	0.0	458	284	742	64.8
21	PUNJAB	0	0	0	0.0	522	63	585	58.5
22	RAJASTHAN	6	0	6	0.2	1850	551	2401	93.8
23	SIKKIM	0	0	0	0.0	13	7	20	21.7
24	TAMIL NADU	0	1	1	0.2	254	90	344	75.1
25	TRIPURA	0	0	0	0.0	198	78	276	91.1
26	UTTAR PRADESH	12	8	20	1.0	883	321	1204	63.2
27	UTTARAKHAND	0	0	0	0.0	130	23	153	62.4
28	WEST BENGAL	11	6	17	0.5	2102	971	3073	91.1
TOTAL (STATES)		111	59	170	0.8	12454	4091	16545	74.3
UNION TERRITORIES:									
29	A & N ISLANDS	0	0	0	0.0	0	0	0	0.0
30	CHANDIGARH	0	0	0	0.0	0	0	0	0.0
31	D & N HAVELI	0	0	0	0.0	10	3	13	100.0
32	DAMAN & DIU	0	0	0	0.0	0	0	0	0.0
33	DELHI (UT)	0	0	0	0.0	1165	209	1374	98.0
34	LAKSHADWEEP	0	0	0	0.0	0	0	0	0.0
35	PUDUCHERRY	0	0	0	0.0	0	0	0	0.0
TOTAL(UTs)		0	0	0	0.0	1175	212	1387	97.1
TOTAL (ALL INDIA)		111	59	170	0.7	13629	4303	17932	75.7

TABLE – 1.10 (Continued...)

Sl. No.	City	Torrential Rains				Other Natural Causes			
		Male	Female	Total	%share to total Deaths (Col.45/53) × 100	Male	Female	Total	%share to total Deaths (Col.49/53) × 100
(1)	(2)	(43)	(44)	(45)	(46)	(47)	(48)	(49)	(50)
CITIES:									
36	AGRA	0	0	0	0.0	5	1	6	40.0
37	AHMEDABAD	1	0	1	1.9	0	0	0	0.0
38	ALLAHABAD	0	0	0	0.0	0	0	0	0.0
39	AMRITSAR	0	0	0	0.0	57	7	64	57.7
40	ASANSOL	0	0	0	0.0	138	10	148	90.8
41	AURANGABAD	0	0	0	0.0	0	0	0	0.0
42	BENGALURU	21	11	32	2.6	917	241	1158	94.3
43	BHOPAL	0	0	0	0.0	0	0	0	0.0
44	CHANDIGARH (CITY)	0	0	0	0.0	0	0	0	0.0
45	CHENNAI	0	1	1	1.8	45	3	48	85.7
46	COIMBATORE	0	0	0	0.0	0	0	0	0.0
47	DELHI (CITY)	0	0	0	0.0	1146	198	1344	98.0
48	DHANBAD	0	0	0	0.0	13	8	21	77.8
49	DURG BHILAINAGAR	0	0	0	0.0	0	0	0	0.0
50	FARIDABAD	0	0	0	0.0	0	0	0	0.0
51	GHAZIABAD	0	0	0	0.0	0	0	0	0.0
52	GWALIOR	0	0	0	0.0	0	0	0	0.0
53	HYDERABAD	0	0	0	0.0	0	0	0	0.0
54	INDORE	0	0	0	0.0	0	0	0	0.0
55	JABALPUR	0	0	0	0.0	0	0	0	0.0
56	JAIPUR	0	0	0	0.0	0	0	0	0.0
57	JAMSHEDPUR	0	0	0	0.0	0	0	0	0.0
58	JODHPUR	0	0	0	0.0	0	0	0	0.0
59	KANNUR	0	0	0	0.0	0	0	0	0.0
60	KANPUR	0	0	0	0.0	0	0	0	0.0
61	KOCHI	0	0	0	0.0	0	0	0	0.0
62	KOLKATA	0	0	0	0.0	0	0	0	0.0
63	KOLLAM	0	0	0	0.0	0	0	0	0.0
64	KOTA	0	0	0	0.0	0	0	0	0.0
65	KOZHICODE	0	0	0	0.0	0	0	0	0.0
66	LUCKNOW	0	0	0	0.0	0	0	0	0.0
67	LUDHIANA	0	0	0	0.0	0	0	0	0.0
68	MADURAI	0	0	0	0.0	0	0	0	0.0
69	MALAPPURAM	0	0	0	0.0	0	0	0	0.0
70	MEERUT	0	0	0	0.0	0	0	0	0.0
71	MUMBAI	0	0	0	0.0	0	0	0	0.0
72	NAGPUR	0	0	0	0.0	0	0	0	0.0
73	NASIK	0	0	0	0.0	0	0	0	0.0
74	PATNA	0	0	0	0.0	69	34	103	64.0
75	PUNE	0	0	0	0.0	0	0	0	0.0
76	RAIPUR	0	0	0	0.0	0	0	0	0.0
77	RAJKOT	0	0	0	0.0	0	0	0	0.0
78	RANCHI	0	0	0	0.0	20	2	22	64.7
79	SRINAGAR	0	0	0	0.0	0	0	0	0.0
80	SURAT	0	0	0	0.0	0	0	0	0.0
81	THIRUVANANTHAPURAM	0	0	0	0.0	0	0	0	0.0
82	THRISSUR	0	0	0	0.0	0	0	0	0.0
83	TIRUCHIRAPPALLI	0	0	0	0.0	0	0	0	0.0
84	VADODARA	0	0	0	0.0	0	0	0	0.0
85	VARANASI	0	0	0	0.0	13	14	27	22.9
86	VASAI VIRAR	0	0	0	0.0	0	0	0	0.0
87	VIJAYAWADA	0	0	0	0.0	0	0	0	0.0
88	VISHAKHAPATNAM	0	0	0	0.0	3	0	3	42.9
TOTAL (CITIES)		22	12	34	1.0	2426	518	2944	83.4

TABLE – 1.10 (Continued...)

Sl. No.	State/UT	TOTAL			Percentage Share w.r.t. All India	Rate*
		Male	Female	Total		
(1)	(2)	(51)	(52)	(53)	(54)	(55)
STATES:						
1	ANDHRA PRADESH	317	135	452	1.9	0.5
2	ARUNACHAL PRADESH	85	21	106	0.4	7.7
3	ASSAM	181	32	213	0.9	0.7
4	BIHAR	1192	523	1715	7.2	1.7
5	CHHATTISGARH	225	80	305	1.3	1.2
6	GOA	219	23	242	1.0	16.6
7	GUJARAT	1346	368	1714	7.2	2.8
8	HARYANA	497	46	543	2.3	2.1
9	HIMACHAL PRADESH	514	99	613	2.6	8.9
10	JAMMU & KASHMIR	250	64	314	1.3	2.5
11	JHARKHAND	672	239	911	3.8	2.8
12	KARNATAKA	1987	557	2544	10.7	4.2
13	KERALA	23	14	37	0.2	0.1
14	MADHYA PRADESH	583	226	809	3.4	1.1
15	MAHARASHTRA	340	130	470	2.0	0.4
16	MANIPUR	6	0	6	0.0	0.2
17	MEGHALAYA	138	30	168	0.7	5.7
18	MIZORAM	12	2	14	0.1	1.3
19	NAGALAND	3	0	3	0.0	0.2
20	ODISHA	756	389	1145	4.8	2.7
21	PUNJAB	911	89	1000	4.2	3.6
22	RAJASTHAN	1969	592	2561	10.8	3.7
23	SIKKIM	63	29	92	0.4	15.1
24	TAMIL NADU	336	122	458	1.9	0.6
25	TRIPURA	223	80	303	1.3	8.3
26	UTTAR PRADESH	1399	506	1905	8.0	1.0
27	UTTARAKHAND	203	42	245	1.0	2.4
28	WEST BENGAL	2301	1073	3374	14.2	3.7
TOTAL (STATES)		16751	5511	22262	94.0	1.9
UNION TERRITORIES:						
29	A & N ISLANDS	0	0	0	0.0	0.0
30	CHANDIGARH	3	0	3	0.0	0.3
31	D & N HAVELI	10	3	13	0.1	3.8
32	DAMAN & DIU	0	0	0	0.0	0.0
33	DELHI (UT)	1192	210	1402	5.9	8.4
34	LAKSHADWEEP	0	0	0	0.0	0.0
35	PUDUCHERRY	6	4	10	0.0	0.8
TOTAL(UTs)		1211	217	1428	6.0	7.1
TOTAL (ALL INDIA)		17962	5728	23690	100.0	2.0

TABLE – 1.10 (Concluded)

Sl. No.	State/UT	TOTAL			Percentage Share w.r.t. All India	Rate*
		Male	Female	Total		
(1)	(2)	(51)	(52)	(53)	(54)	(55)
CITIES:						
36	AGRA	10	5	15	0.4	0.9
37	AHMEDABAD	47	5	52	1.5	0.8
38	ALLAHABAD	4	0	4	0.1	0.3
39	AMRITSAR	103	8	111	3.1	9.4
40	ASANSOL	149	14	163	4.6	13.1
41	AURANGABAD	0	0	0	0.0	0.0
42	BENGALURU	967	261	1228	34.8	14.4
43	BHOPAL	0	0	0	0.0	0.0
44	CHANDIGARH (CITY)	3	0	3	0.1	0.3
45	CHENNAI	49	7	56	1.6	0.6
46	COIMBATORE	0	0	0	0.0	0.0
47	DELHI (CITY)	1172	199	1371	38.8	8.4
48	DHANBAD	17	10	27	0.8	2.3
49	DURG BHILAINAGAR	5	2	7	0.2	0.7
50	FARIDABAD	68	5	73	2.1	5.2
51	GHAZIABAD	3	0	3	0.1	0.1
52	GWALIOR	0	0	0	0.0	0.0
53	HYDERABAD	2	0	2	0.1	0.0
54	INDORE	0	0	0	0.0	0.0
55	JABALPUR	5	0	5	0.1	0.4
56	JAIPUR	0	0	0	0.0	0.0
57	JAMSHEDPUR	13	3	16	0.5	1.2
58	JODHPUR	0	0	0	0.0	0.0
59	KANNUR	0	0	0	0.0	0.0
60	KANPUR	18	2	20	0.6	0.7
61	KOCHI	1	0	1	0.0	0.0
62	KOLKATA	0	0	0	0.0	0.0
63	KOLLAM	0	1	1	0.0	0.1
64	KOTA	11	0	11	0.3	1.1
65	KOZHIKODE	0	0	0	0.0	0.0
66	LUCKNOW	0	0	0	0.0	0.0
67	LUDHIANA	32	0	32	0.9	2.0
68	MADURAI	0	0	0	0.0	0.0
69	MALAPPURAM	0	0	0	0.0	0.0
70	MEERUT	0	0	0	0.0	0.0
71	MUMBAI	2	0	2	0.1	0.0
72	NAGPUR	0	0	0	0.0	0.0
73	NASIK	1	0	1	0.0	0.1
74	PATNA	107	54	161	4.6	7.9
75	PUNE	1	0	1	0.0	0.0
76	RAIPUR	1	0	1	0.0	0.1
77	RAJKOT	3	0	3	0.1	0.2
78	RANCHI	32	2	34	1.0	3.0
79	SRINAGAR	0	0	0	0.0	0.0
80	SURAT	0	0	0	0.0	0.0
81	THIRUVANANTHAPURAM	0	0	0	0.0	0.0
82	THRISSUR	0	0	0	0.0	0.0
83	TIRUCHIRAPPALLI	0	0	0	0.0	0.0
84	VADODARA	0	0	0	0.0	0.0
85	VARANASI	53	65	118	3.3	8.2
86	VASAI VIRAR	1	0	1	0.0	0.1
87	VIJAYAWADA	0	0	0	0.0	0.0
88	VISHAKHAPATNAM	7	0	7	0.2	0.4
TOTAL (CITIES)		2887	643	3530	100.0	2.2

* Rate (Col.55) = Col. 53 / Population (Current Year)

TABLE – 1.11
Number of Persons Injured & Died by Un-Natural Causes – 2011
(State, UT & City-wise)

Sl. No.	State/UT	No. of Cases	Air-Crash						%Share to Total Deaths (Col. 9/268) × 100
			No. of Persons Injured			No. of Persons Died			
			Male	Female	Total	Male	Female	Total	
(1)	(2)	(3)	(4)	(5)	(6)	(7)	(8)	(9)	(10)
STATES:									
1	ANDHRA PRADESH	0	0	0	0	0	0	0	0.0
2	ARUNACHAL PRADESH	0	0	0	0	0	0	0	0.0
3	ASSAM	0	0	0	0	0	0	0	0.0
4	BIHAR	0	0	0	0	0	0	0	0.0
5	CHHATTISGARH	0	0	0	0	0	0	0	0.0
6	GOA	0	0	0	0	0	0	0	0.0
7	GUJARAT	0	0	0	0	0	0	0	0.0
8	HARYANA	1	0	0	0	7	3	10	0.1
9	HIMACHAL PRADESH	0	0	0	0	0	0	0	0.0
10	JAMMU & KASHMIR	0	0	0	0	0	0	0	0.0
11	JHARKHAND	2	0	0	0	2	0	2	0.0
12	KARNATAKA	0	0	0	0	0	0	0	0.0
13	KERALA	0	0	0	0	0	0	0	0.0
14	MADHYA PRADESH	0	0	0	0	0	0	0	0.0
15	MAHARASHTRA	1	0	0	0	2	0	2	0.0
16	MANIPUR	0	0	0	0	0	0	0	0.0
17	MEGHALAYA	0	0	0	0	0	0	0	0.0
18	MIZORAM	0	0	0	0	0	0	0	0.0
19	NAGALAND	0	0	0	0	0	0	0	0.0
20	ODISHA	0	0	0	0	0	0	0	0.0
21	PUNJAB	0	0	0	0	0	0	0	0.0
22	RAJASTHAN	1	0	0	0	4	0	4	0.0
23	SIKKIM	0	0	0	0	0	0	0	0.0
24	TAMIL NADU	0	0	0	0	0	0	0	0.0
25	TRIPURA	0	0	0	0	0	0	0	0.0
26	UTTAR PRADESH	0	0	0	0	0	0	0	0.0
27	UTTARAKHAND	0	0	0	0	0	0	0	0.0
28	WEST BENGAL	0	0	0	0	0	0	0	0.0
TOTAL (STATES)		5	0	0	0	15	3	18	0.0
UNION TERRITORIES:									
29	A & N ISLANDS	0	0	0	0	0	0	0	0.0
30	CHANDIGARH	0	0	0	0	0	0	0	0.0
31	D & N HAVELI	0	0	0	0	0	0	0	0.0
32	DAMAN & DIU	0	0	0	0	0	0	0	0.0
33	DELHI (UT)	0	0	0	0	0	0	0	0.0
34	LAKSHADWEEP	0	0	0	0	0	0	0	0.0
35	PUDUCHERRY	0	0	0	0	0	0	0	0.0
TOTAL (UTs)		0	0	0	0	0	0	0	0.0
TOTAL (ALL INDIA)		5	0	0	0	15	3	18	0.0

TABLE – 1.11 (Continued...)

Sl. No.	City	No. of Cases	Air-Crash						%Share to Total Deaths (Col. 9/268) × 100	
			No. of Persons Injured			No. of Persons Died				
			Male	Female	Total	Male	Female	Total		
(1)	(2)	(3)	(4)	(5)	(6)	(7)	(8)	(9)	(10)	
CITIES:										
36	AGRA	0	0	0	0	0	0	0	0.0	
37	AHMEDABAD	0	0	0	0	0	0	0	0.0	
38	ALLAHABAD	0	0	0	0	0	0	0	0.0	
39	AMRITSAR	0	0	0	0	0	0	0	0.0	
40	ASANSOL	0	0	0	0	0	0	0	0.0	
41	AURANGABAD	0	0	0	0	0	0	0	0.0	
42	BENGALURU	0	0	0	0	0	0	0	0.0	
43	BHOPAL	0	0	0	0	0	0	0	0.0	
44	CHANDIGARH (CITY)	0	0	0	0	0	0	0	0.0	
45	CHENNAI	0	0	0	0	0	0	0	0.0	
46	COIMBATORE	0	0	0	0	0	0	0	0.0	
47	DELHI (CITY)	0	0	0	0	0	0	0	0.0	
48	DHANBAD	0	0	0	0	0	0	0	0.0	
49	DURG BHILAINAGAR	0	0	0	0	0	0	0	0.0	
50	FARIDABAD	1	0	0	0	7	3	10	1.8	
51	GHAZIABAD	0	0	0	0	0	0	0	0.0	
52	GWALIOR	0	0	0	0	0	0	0	0.0	
53	HYDERABAD	0	0	0	0	0	0	0	0.0	
54	INDORE	0	0	0	0	0	0	0	0.0	
55	JABALPUR	0	0	0	0	0	0	0	0.0	
56	JAIPUR	0	0	0	0	0	0	0	0.0	
57	JAMSHEDPUR	0	0	0	0	0	0	0	0.0	
58	JODHPUR	0	0	0	0	0	0	0	0.0	
59	KANNUR	0	0	0	0	0	0	0	0.0	
60	KANPUR	0	0	0	0	0	0	0	0.0	
61	KOCHI	0	0	0	0	0	0	0	0.0	
62	KOLKATA	0	0	0	0	0	0	0	0.0	
63	KOLLAM	0	0	0	0	0	0	0	0.0	
64	KOTA	0	0	0	0	0	0	0	0.0	
65	KOZHIKODE	0	0	0	0	0	0	0	0.0	
66	LUCKNOW	0	0	0	0	0	0	0	0.0	
67	LUDHIANA	0	0	0	0	0	0	0	0.0	
68	MADURAI	0	0	0	0	0	0	0	0.0	
69	MALAPPURAM	0	0	0	0	0	0	0	0.0	
70	MEERUT	0	0	0	0	0	0	0	0.0	
71	MUMBAI	0	0	0	0	0	0	0	0.0	
72	NAGPUR	0	0	0	0	0	0	0	0.0	
73	NASIK	1	0	0	0	2	0	2	0.2	
74	PATNA	0	0	0	0	0	0	0	0.0	
75	PUNE	0	0	0	0	0	0	0	0.0	
76	RAIPUR	0	0	0	0	0	0	0	0.0	
77	RAJKOT	0	0	0	0	0	0	0	0.0	
78	RANCHI	0	0	0	0	0	0	0	0.0	
79	SRINAGAR	0	0	0	0	0	0	0	0.0	
80	SURAT	0	0	0	0	0	0	0	0.0	
81	THIRUVANANTHAPURAM	0	0	0	0	0	0	0	0.0	
82	THRISSUR	0	0	0	0	0	0	0	0.0	
83	TIRUCHIRAPPALLI	0	0	0	0	0	0	0	0.0	
84	VADODARA	0	0	0	0	0	0	0	0.0	
85	VARANASI	0	0	0	0	0	0	0	0.0	
86	VASAI VIRAR	0	0	0	0	0	0	0	0.0	
87	VIJAYAWADA	0	0	0	0	0	0	0	0.0	
88	VISHAKHAPATNAM	0	0	0	0	0	0	0	0.0	
TOTAL (CITIES)		2	0	0	0	9	3	12	0.0	

TABLE – 1.11 (Continued...)

Sl. No.	State/UT	No. of Cases	Collapse of Structure (House)						%Share to Total Deaths (Col.16/268) ×100
			No. of Persons Injured			No. of Persons Died			
			Male	Female	Total	Male	Female	Total	
(1)	(2)	(3)	(11)	(12)	(13)	(14)	(15)	(16)	(17)
STATES:									
1	ANDHRA PRADESH	51	2	2	4	37	19	56	0.2
2	ARUNACHAL PRADESH	1	3	2	5	0	1	1	0.4
3	ASSAM	0	0	0	0	0	0	0	0.0
4	BIHAR	76	18	9	27	36	34	70	0.7
5	CHHATTISGARH	31	0	0	0	16	15	31	0.2
6	GOA	0	0	0	0	0	0	0	0.0
7	GUJARAT	63	4	6	10	52	22	74	0.3
8	HARYANA	7	0	0	0	7	0	7	0.1
9	HIMACHAL PRADESH	5	0	0	0	4	1	5	0.2
10	JAMMU & KASHMIR	6	0	0	0	4	2	6	0.3
11	JHARKHAND	17	6	1	7	12	5	17	0.3
12	KARNATAKA	17	0	0	0	11	7	18	0.1
13	KERALA	20	3	2	5	14	7	21	0.2
14	MADHYA PRADESH	95	5	3	8	63	31	94	0.3
15	MAHARASHTRA	96	10	7	17	67	35	102	0.2
16	MANIPUR	0	0	0	0	0	0	0	0.0
17	MEGHALAYA	0	0	0	0	0	0	0	0.0
18	MIZORAM	0	0	0	0	0	0	0	0.0
19	NAGALAND	0	0	0	0	0	0	0	0.0
20	ODISHA	2	3	1	4	2	0	2	0.0
21	PUNJAB	20	0	0	0	13	9	22	0.2
22	RAJASTHAN	91	4	3	7	65	35	100	0.5
23	SIKKIM	82	45	35	80	2	0	2	1.0
24	TAMIL NADU	71	0	1	1	44	28	72	0.2
25	TRIPURA	0	0	0	0	0	0	0	0.0
26	UTTAR PRADESH	286	66	14	80	200	97	297	1.1
27	UTTARAKHAND	7	11	6	17	9	12	21	1.0
28	WEST BENGAL	16	6	4	10	5	5	10	0.1
TOTAL (STATES)		1060	186	96	282	663	365	1028	0.3
UNION TERRITORIES:									
29	A & N ISLANDS	0	0	0	0	0	0	0	0.0
30	CHANDIGARH	0	0	0	0	0	0	0	0.0
31	D & N HAVELI	0	0	0	0	0	0	0	0.0
32	DAMAN & DIU	0	0	0	0	0	0	0	0.0
33	DELHI (UT)	23	34	11	45	10	5	15	0.2
34	LAKSHADWEEP	0	0	0	0	0	0	0	0.0
35	PUDUCHERRY	7	1	2	3	3	4	7	0.6
TOTAL (UTs)		30	35	13	48	13	9	22	0.2
TOTAL (ALL INDIA)		1090	221	109	330	676	374	1050	0.3

TABLE - 1.11 (Continued...)

Sl. No.	City	No. of Cases	Collapse of Structure (House)						%Share to Total Deaths (Col.16/268) x100 (17)	
			No. of Persons Injured			No. of Persons Died				
			Male	Female	Total	Male	Female	Total		
(1)	(2)	(3)	(11)	(12)	(13)	(14)	(15)	(16)	(17)	
CITIES:										
36	AGRA	2	1	0	1	3	1	4	0.4	
37	AHMEDABAD	5	0	0	0	3	2	5	0.3	
38	ALLAHABAD	1	0	0	0	1	0	1	0.4	
39	AMRITSAR	5	0	0	0	1	4	5	2.5	
40	ASANSOL	0	0	0	0	0	0	0	0.0	
41	AURANGABAD	0	0	0	0	0	0	0	0.0	
42	BENGALURU	2	0	0	0	1	1	2	0.1	
43	BHOPAL	1	0	0	0	1	0	1	0.2	
44	CHANDIGARH (CITY)	0	0	0	0	0	0	0	0.0	
45	CHENNAI	2	0	1	1	1	1	2	0.0	
46	COIMBATORE	2	0	0	0	2	0	2	0.4	
47	DELHI (CITY)	15	9	8	17	4	5	9	0.1	
48	DHANBAD	1	3	2	5	0	1	1	0.9	
49	DURG BHILAINAGAR	1	0	0	0	1	0	1	0.1	
50	FARIDABAD	0	0	0	0	0	0	0	0.0	
51	GHAZIABAD	0	0	0	0	0	0	0	0.0	
52	GWALIOR	4	0	0	0	3	1	4	2.3	
53	HYDERABAD	6	0	0	0	6	0	6	0.4	
54	INDORE	7	0	0	0	4	3	7	0.5	
55	JABALPUR	8	0	0	0	5	3	8	1.2	
56	JAIPUR	6	0	0	0	2	5	7	0.3	
57	JAMSHEDPUR	0	0	0	0	0	0	0	0.0	
58	JODHPUR	5	0	0	0	5	0	5	0.8	
59	KANNUR	0	0	0	0	0	0	0	0.0	
60	KANPUR	52	0	0	0	35	17	52	2.4	
61	KOCHI	0	0	0	0	0	0	0	0.0	
62	KOLKATA	2	0	0	0	2	0	2	0.2	
63	KOLLAM	0	0	0	0	0	0	0	0.0	
64	KOTA	0	0	0	0	0	0	0	0.0	
65	KOZHIKODE	1	0	0	0	0	1	1	0.2	
66	LUCKNOW	3	0	0	0	2	1	3	0.5	
67	LUDHIANA	2	0	0	0	1	1	2	0.3	
68	MADURAI	0	0	0	0	0	0	0	0.0	
69	MALAPPURAM	0	0	0	0	0	0	0	0.0	
70	MEERUT	20	16	2	18	18	3	21	2.1	
71	MUMBAI	5	0	0	0	2	3	5	0.1	
72	NAGPUR	1	0	0	0	1	0	1	0.1	
73	NASIK	1	1	0	1	0	0	0	0.0	
74	PATNA	20	6	4	10	2	4	6	1.1	
75	PUNE	4	0	0	0	4	0	4	0.1	
76	RAIPUR	7	0	0	0	4	3	7	1.2	
77	RAJKOT	0	0	0	0	0	0	0	0.0	
78	RANCHI	0	0	0	0	0	0	0	0.0	
79	SRINAGAR	0	0	0	0	0	0	0	0.0	
80	SURAT	1	0	0	0	1	0	1	0.1	
81	THIRUVANANTHAPURAM	0	0	0	0	0	0	0	0.0	
82	THRISSUR	1	0	0	0	1	0	1	0.3	
83	TIRUCHIRAPPALLI	0	0	0	0	0	0	0	0.0	
84	VADODARA	0	0	0	0	0	0	0	0.0	
85	VARANASI	4	2	2	4	2	2	4	0.8	
86	VASAI VIRAR	0	0	0	0	0	0	0	0.0	
87	VIJAYAWADA	0	0	0	0	0	0	0	0.0	
88	VISHAKHAPATNAM	2	0	0	0	1	1	2	0.3	
TOTAL (CITIES)		199	38	19	57	119	63	182	0.3	

TABLE - 1.11 (Continued...)

Sl. No.	State/UT	No. of Cases	Collapse of Structure (Building)						%Share to Total Deaths (Col.23/268)×100	
			No. of Persons Injured			No. of Persons Died				
			Male	Female	Total	Male	Female	Total		
(1)	(2)	(3)	(18)	(19)	(20)	(21)	(22)	(23)	(24)	
STATES:										
1	ANDHRA PRADESH	107	4	0	4	84	26	110	0.4	
2	ARUNACHAL PRADESH	0	0	0	0	0	0	0	0.0	
3	ASSAM	11	0	0	0	6	5	11	0.2	
4	BIHAR	4	4	0	4	2	3	5	0.0	
5	CHHATTISGARH	5	0	0	0	3	2	5	0.0	
6	GOA	0	0	0	0	0	0	0	0.0	
7	GUJARAT	46	0	0	0	41	5	46	0.2	
8	HARYANA	4	2	0	2	10	1	11	0.1	
9	HIMACHAL PRADESH	2	4	3	7	3	0	3	0.1	
10	JAMMU & KASHMIR	0	0	0	0	0	0	0	0.0	
11	JHARKHAND	1	1	0	1	1	0	1	0.0	
12	KARNATAKA	7	2	0	2	6	3	9	0.0	
13	KERALA	28	4	0	4	27	3	30	0.3	
14	MADHYA PRADESH	16	7	1	8	11	5	16	0.0	
15	MAHARASHTRA	41	12	2	14	28	7	35	0.1	
16	MANIPUR	0	0	0	0	0	0	0	0.0	
17	MEGHALAYA	1	0	0	0	1	0	1	0.2	
18	MIZORAM	0	0	0	0	0	0	0	0.0	
19	NAGALAND	0	0	0	0	0	0	0	0.0	
20	ODISHA	2	0	0	0	1	1	2	0.0	
21	PUNJAB	3	2	0	2	2	0	2	0.0	
22	RAJASTHAN	1	0	0	0	1	0	1	0.0	
23	SIKKIM	50	30	20	50	0	0	0	0.0	
24	TAMIL NADU	59	1	0	1	49	12	61	0.2	
25	TRIPURA	0	0	0	0	0	0	0	0.0	
26	UTTAR PRADESH	44	10	7	17	35	15	50	0.2	
27	UTTARAKHAND	1	1	0	1	2	0	2	0.1	
28	WEST BENGAL	8	2	1	3	3	0	3	0.0	
TOTAL (STATES)		441	86	34	120	316	88	404	0.1	
UNION TERRITORIES:										
29	A & N ISLANDS	0	0	0	0	0	0	0	0.0	
30	CHANDIGARH	0	0	0	0	0	0	0	0.0	
31	D & N HAVELI	0	0	0	0	0	0	0	0.0	
32	DAMAN & DIU	0	0	0	0	0	0	0	0.0	
33	DELHI (UT)	10	24	5	29	14	6	20	0.3	
34	LAKSHADWEEP	0	0	0	0	0	0	0	0.0	
35	PUDUCHERRY	0	0	0	0	0	0	0	0.0	
TOTAL (UTs)		10	24	5	29	14	6	20	0.2	
TOTAL (ALL INDIA)		451	110	39	149	330	94	424	0.1	

TABLE - 1.11 (Continued...)

Sl. No.	City	No. of Cases	Collapse of Structure (Building)						%Share to Total Deaths (Col.23/268)×100	
			No. of Persons Injured			No. of Persons Died				
			Male	Female	Total	Male	Female	Total		
(1)	(2)	(3)	(18)	(19)	(20)	(21)	(22)	(23)	(24)	
CITIES:										
36	AGRA	0	0	0	0	0	0	0	0.0	
37	AHMEDABAD	14	0	0	0	14	0	14	0.8	
38	ALLAHABAD	0	0	0	0	0	0	0	0.0	
39	AMRITSAR	0	0	0	0	0	0	0	0.0	
40	ASANSOL	2	0	0	0	2	0	2	0.2	
41	AURANGABAD	0	0	0	0	0	0	0	0.0	
42	BENGALURU	2	2	0	2	3	1	4	0.1	
43	BHOPAL	0	0	0	0	0	0	0	0.0	
44	CHANDIGARH (CITY)	0	0	0	0	0	0	0	0.0	
45	CHENNAI	15	1	0	1	11	3	14	0.3	
46	COIMBATORE	1	0	0	0	0	1	1	0.2	
47	DELHI (CITY)	8	22	5	27	13	6	19	0.3	
48	DHANBAD	1	1	0	1	0	1	1	0.9	
49	DURG BHILAINAGAR	0	0	0	0	0	0	0	0.0	
50	FARIDABAD	0	0	0	0	0	0	0	0.0	
51	GHAZIABAD	1	0	0	0	1	0	1	0.1	
52	GWALIOR	0	0	0	0	0	0	0	0.0	
53	HYDERABAD	4	0	0	0	3	1	4	0.3	
54	INDORE	2	0	0	0	1	1	2	0.1	
55	JABALPUR	2	0	0	0	1	1	2	0.3	
56	JAIPUR	0	0	0	0	0	0	0	0.0	
57	JAMSHEDPUR	0	0	0	0	0	0	0	0.0	
58	JODHPUR	0	0	0	0	0	0	0	0.0	
59	KANNUR	1	1	0	1	1	0	1	0.6	
60	KANPUR	0	0	0	0	0	0	0	0.0	
61	KOCHI	1	0	0	0	1	0	1	0.2	
62	KOLKATA	0	0	0	0	0	0	0	0.0	
63	KOLLAM	0	0	0	0	0	0	0	0.0	
64	KOTA	0	0	0	0	0	0	0	0.0	
65	KOZHIKODE	0	0	0	0	0	0	0	0.0	
66	LUCKNOW	0	0	0	0	0	0	0	0.0	
67	LUDHIANA	0	0	0	0	0	0	0	0.0	
68	MADURAI	0	0	0	0	0	0	0	0.0	
69	MALAPPURAM	2	0	0	0	1	1	2	1.6	
70	MEERUT	1	2	1	3	0	1	1	0.1	
71	MUMBAI	17	8	2	10	6	1	7	0.1	
72	NAGPUR	0	0	0	0	0	0	0	0.0	
73	NASIK	1	1	0	1	0	0	0	0.0	
74	PATNA	0	0	0	0	0	0	0	0.0	
75	PUNE	20	0	0	0	19	1	20	0.5	
76	RAIPUR	0	0	0	0	0	0	0	0.0	
77	RAJKOT	0	0	0	0	0	0	0	0.0	
78	RANCHI	0	0	0	0	0	0	0	0.0	
79	SRINAGAR	0	0	0	0	0	0	0	0.0	
80	SURAT	0	0	0	0	0	0	0	0.0	
81	THIRUVANANTHAPURAM	1	0	0	0	1	0	1	0.2	
82	THRISSUR	0	0	0	0	0	0	0	0.0	
83	TIRUCHIRAPPALLI	0	0	0	0	0	0	0	0.0	
84	VADODARA	0	0	0	0	0	0	0	0.0	
85	VARANASI	0	0	0	0	0	0	0	0.0	
86	VASAI VIRAR	0	0	0	0	0	0	0	0.0	
87	VIJAYAWADA	0	0	0	0	0	0	0	0.0	
88	VISHAKHAPATNAM	0	0	0	0	0	0	0	0.0	
TOTAL (CITIES)		96	38	8	46	78	19	97	0.2	

TABLE - 1.11 (Continued...)

Sl. No.	State/UT	No. of Cases	Collapse of Structure (Dam)						%Share to Total Deaths (Col.30/268)×100 (31)	
			No. of Persons Injured			No. of Persons Died				
			Male	Female	Total	Male	Female	Total		
(1)	(2)	(3)	(25)	(26)	(27)	(28)	(29)	(30)	(31)	
STATES:										
1	ANDHRA PRADESH	0	0	0	0	0	0	0	0	0.0
2	ARUNACHAL PRADESH	0	0	0	0	0	0	0	0	0.0
3	ASSAM	0	0	0	0	0	0	0	0	0.0
4	BIHAR	4	0	0	0	4	0	4	0	0.0
5	CHHATTISGARH	7	0	0	0	5	2	7	0	0.0
6	GOA	0	0	0	0	0	0	0	0	0.0
7	GUJARAT	3	0	0	0	5	3	8	0	0.0
8	HARYANA	0	0	0	0	0	0	0	0	0.0
9	HIMACHAL PRADESH	0	0	0	0	0	0	0	0	0.0
10	JAMMU & KASHMIR	0	0	0	0	0	0	0	0	0.0
11	JHARKHAND	20	0	0	0	17	3	20	0	0.4
12	KARNATAKA	0	0	0	0	0	0	0	0	0.0
13	KERALA	0	0	0	0	0	0	0	0	0.0
14	MADHYA PRADESH	2	1	0	1	1	1	2	0	0.0
15	MAHARASHTRA	2	0	0	0	2	0	2	0	0.0
16	MANIPUR	0	0	0	0	0	0	0	0	0.0
17	MEGHALAYA	0	0	0	0	0	0	0	0	0.0
18	MIZORAM	0	0	0	0	0	0	0	0	0.0
19	NAGALAND	0	0	0	0	0	0	0	0	0.0
20	ODISHA	0	0	0	0	0	0	0	0	0.0
21	PUNJAB	0	0	0	0	0	0	0	0	0.0
22	RAJASTHAN	1	0	0	0	1	0	1	0	0.0
23	SIKKIM	0	0	0	0	0	0	0	0	0.0
24	TAMIL NADU	0	0	0	0	0	0	0	0	0.0
25	TRIPURA	0	0	0	0	0	0	0	0	0.0
26	UTTAR PRADESH	3	2	1	3	0	0	0	0	0.0
27	UTTARAKHAND	0	0	0	0	0	0	0	0	0.0
28	WEST BENGAL	0	0	0	0	0	0	0	0	0.0
TOTAL (STATES)		42	3	1	4	35	9	44	0.0	
UNION TERRITORIES:										
29	A & N ISLANDS	0	0	0	0	0	0	0	0	0.0
30	CHANDIGARH	0	0	0	0	0	0	0	0	0.0
31	D & N HAVELI	0	0	0	0	0	0	0	0	0.0
32	DAMAN & DIU	0	0	0	0	0	0	0	0	0.0
33	DELHI (UT)	0	0	0	0	0	0	0	0	0.0
34	LAKSHADWEEP	0	0	0	0	0	0	0	0	0.0
35	PUDUCHERRY	0	0	0	0	0	0	0	0	0.0
TOTAL (UTs)		0	0	0	0	0	0	0	0	0.0
TOTAL (ALL INDIA)		42	3	1	4	35	9	44	0.0	

TABLE - 1.11 (Continued...)

Sl. No.	City	No. of Cases	Collapse of Structure (Dam)						%Share to Total Deaths (Col.30/268)×100 (31)	
			No. of Persons Injured			No. of Persons Died				
			Male	Female	Total	Male	Female	Total		
(1)	(2)	(3)	(25)	(26)	(27)	(28)	(29)	(30)	(31)	
CITIES:										
36	AGRA	0	0	0	0	0	0	0	0	0.0
37	AHMEDABAD	0	0	0	0	0	0	0	0	0.0
38	ALLAHABAD	0	0	0	0	0	0	0	0	0.0
39	AMRITSAR	0	0	0	0	0	0	0	0	0.0
40	ASANSOL	0	0	0	0	0	0	0	0	0.0
41	AURANGABAD	0	0	0	0	0	0	0	0	0.0
42	BENGALURU	0	0	0	0	0	0	0	0	0.0
43	BHOPAL	0	0	0	0	0	0	0	0	0.0
44	CHANDIGARH (CITY)	0	0	0	0	0	0	0	0	0.0
45	CHENNAI	0	0	0	0	0	0	0	0	0.0
46	COIMBATORE	0	0	0	0	0	0	0	0	0.0
47	DELHI (CITY)	0	0	0	0	0	0	0	0	0.0
48	DHANBAD	0	0	0	0	0	0	0	0	0.0
49	DURG BHILAINAGAR	0	0	0	0	0	0	0	0	0.0
50	FARIDABAD	0	0	0	0	0	0	0	0	0.0
51	GHAZIABAD	0	0	0	0	0	0	0	0	0.0
52	GWALIOR	0	0	0	0	0	0	0	0	0.0
53	HYDERABAD	0	0	0	0	0	0	0	0	0.0
54	INDORE	0	0	0	0	0	0	0	0	0.0
55	JABALPUR	0	0	0	0	0	0	0	0	0.0
56	JAIPUR	0	0	0	0	0	0	0	0	0.0
57	JAMSHEDPUR	0	0	0	0	0	0	0	0	0.0
58	JODHPUR	0	0	0	0	0	0	0	0	0.0
59	KANNUR	0	0	0	0	0	0	0	0	0.0
60	KANPUR	0	0	0	0	0	0	0	0	0.0
61	KOCHI	0	0	0	0	0	0	0	0	0.0
62	KOLKATA	0	0	0	0	0	0	0	0	0.0
63	KOLLAM	0	0	0	0	0	0	0	0	0.0
64	KOTA	0	0	0	0	0	0	0	0	0.0
65	KOZHICODE	0	0	0	0	0	0	0	0	0.0
66	LUCKNOW	0	0	0	0	0	0	0	0	0.0
67	LUDHIANA	0	0	0	0	0	0	0	0	0.0
68	MADURAI	0	0	0	0	0	0	0	0	0.0
69	MALAPPURAM	0	0	0	0	0	0	0	0	0.0
70	MEERUT	0	0	0	0	0	0	0	0	0.0
71	MUMBAI	0	0	0	0	0	0	0	0	0.0
72	NAGPUR	0	0	0	0	0	0	0	0	0.0
73	NASIK	0	0	0	0	0	0	0	0	0.0
74	PATNA	0	0	0	0	0	0	0	0	0.0
75	PUNE	0	0	0	0	0	0	0	0	0.0
76	RAIPUR	0	0	0	0	0	0	0	0	0.0
77	RAJKOT	0	0	0	0	0	0	0	0	0.0
78	RANCHI	0	0	0	0	0	0	0	0	0.0
79	SRINAGAR	0	0	0	0	0	0	0	0	0.0
80	SURAT	0	0	0	0	0	0	0	0	0.0
81	THIRUVANANTHAPURAM	0	0	0	0	0	0	0	0	0.0
82	THRISSUR	0	0	0	0	0	0	0	0	0.0
83	TIRUCHIRAPPALLI	0	0	0	0	0	0	0	0	0.0
84	VADODARA	0	0	0	0	0	0	0	0	0.0
85	VARANASI	0	0	0	0	0	0	0	0	0.0
86	VASAI VIRAR	0	0	0	0	0	0	0	0	0.0
87	VIJAYAWADA	0	0	0	0	0	0	0	0	0.0
88	VISHAKHAPATNAM	0	0	0	0	0	0	0	0	0.0
TOTAL (CITIES)		0	0	0	0	0	0	0	0	0.0

TABLE - 1.11 (Continued...)

Sl. No.	State/UT	No. of Cases	Collapse of Structure (Bridge)						%Share to Total Deaths (Col.37/268)×100	
			No. of Persons Injured			No. of Persons Died				
			Male	Female	Total	Male	Female	Total		
(1)	(2)	(3)	(32)	(33)	(34)	(35)	(36)	(37)	(38)	
STATES:										
1	ANDHRA PRADESH	3	0	0	0	3	0	3	0.0	
2	ARUNACHAL PRADESH	1	30	17	47	5	10	15	5.3	
3	ASSAM	12	0	0	0	6	6	12	0.3	
4	BIHAR	15	9	2	11	14	4	18	0.2	
5	CHHATTISGARH	2	0	0	0	2	0	2	0.0	
6	GOA	0	0	0	0	0	0	0	0.0	
7	GUJARAT	3	0	0	0	2	1	3	0.0	
8	HARYANA	0	0	0	0	0	0	0	0.0	
9	HIMACHAL PRADESH	0	0	0	0	0	0	0	0.0	
10	JAMMU & KASHMIR	0	0	0	0	0	0	0	0.0	
11	JHARKHAND	0	0	0	0	0	0	0	0.0	
12	KARNATAKA	0	0	0	0	0	0	0	0.0	
13	KERALA	0	0	0	0	0	0	0	0.0	
14	MADHYA PRADESH	13	0	0	0	11	2	13	0.0	
15	MAHARASHTRA	1	0	0	0	1	0	1	0.0	
16	MANIPUR	0	0	0	0	0	0	0	0.0	
17	MEGHALAYA	0	0	0	0	0	0	0	0.0	
18	MIZORAM	0	0	0	0	0	0	0	0.0	
19	NAGALAND	0	0	0	0	0	0	0	0.0	
20	ODISHA	0	0	0	0	0	0	0	0.0	
21	PUNJAB	0	0	0	0	0	0	0	0.0	
22	RAJASTHAN	6	0	0	0	4	2	6	0.0	
23	SIKKIM	0	0	0	0	0	0	0	0.0	
24	TAMIL NADU	8	0	0	0	8	0	8	0.0	
25	TRIPURA	1	0	0	0	1	0	1	0.2	
26	UTTAR PRADESH	2	0	0	0	2	0	2	0.0	
27	UTTARAKHAND	1	0	0	0	1	0	1	0.0	
28	WEST BENGAL	34	0	0	0	16	18	34	0.2	
TOTAL (STATES)		102	39	19	58	76	43	119	0.0	
UNION TERRITORIES:										
29	A & N ISLANDS	0	0	0	0	0	0	0	0.0	
30	CHANDIGARH	0	0	0	0	0	0	0	0.0	
31	D & N HAVELI	0	0	0	0	0	0	0	0.0	
32	DAMAN & DIU	0	0	0	0	0	0	0	0.0	
33	DELHI (UT)	0	0	0	0	0	0	0	0.0	
34	LAKSHADWEEP	0	0	0	0	0	0	0	0.0	
35	PUDUCHERRY	0	0	0	0	0	0	0	0.0	
TOTAL (UTs)		0	0	0	0	0	0	0	0.0	
TOTAL (ALL INDIA)		102	39	19	58	76	43	119	0.0	

TABLE - 1.11 (Continued...)

Sl. No.	City	No. of Cases	Collapse of Structure (Bridge)						%Share to Total Deaths (Col.37/268)×100 (38)	
			No. of Persons Injured			No. of Persons Died				
			Male	Female	Total	Male	Female	Total		
(1)	(2)	(3)	(32)	(33)	(34)	(35)	(36)	(37)	(38)	
CITIES:										
36	AGRA	0	0	0	0	0	0	0	0	0.0
37	AHMEDABAD	1	0	0	0	1	0	1	0	0.1
38	ALLAHABAD	0	0	0	0	0	0	0	0	0.0
39	AMRITSAR	0	0	0	0	0	0	0	0	0.0
40	ASANSOL	0	0	0	0	0	0	0	0	0.0
41	AURANGABAD	0	0	0	0	0	0	0	0	0.0
42	BENGALURU	0	0	0	0	0	0	0	0	0.0
43	BHOPAL	0	0	0	0	0	0	0	0	0.0
44	CHANDIGARH (CITY)	0	0	0	0	0	0	0	0	0.0
45	CHENNAI	0	0	0	0	0	0	0	0	0.0
46	COIMBATORE	0	0	0	0	0	0	0	0	0.0
47	DELHI (CITY)	0	0	0	0	0	0	0	0	0.0
48	DHANBAD	0	0	0	0	0	0	0	0	0.0
49	DURG BHILAINAGAR	0	0	0	0	0	0	0	0	0.0
50	FARIDABAD	0	0	0	0	0	0	0	0	0.0
51	GHAZIABAD	0	0	0	0	0	0	0	0	0.0
52	GWALIOR	0	0	0	0	0	0	0	0	0.0
53	HYDERABAD	0	0	0	0	0	0	0	0	0.0
54	INDORE	1	0	0	0	1	0	1	0	0.1
55	JABALPUR	0	0	0	0	0	0	0	0	0.0
56	JAIPUR	0	0	0	0	0	0	0	0	0.0
57	JAMSHEDPUR	0	0	0	0	0	0	0	0	0.0
58	JODHPUR	0	0	0	0	0	0	0	0	0.0
59	KANNUR	0	0	0	0	0	0	0	0	0.0
60	KANPUR	0	0	0	0	0	0	0	0	0.0
61	KOCHI	0	0	0	0	0	0	0	0	0.0
62	KOLKATA	0	0	0	0	0	0	0	0	0.0
63	KOLLAM	0	0	0	0	0	0	0	0	0.0
64	KOTA	0	0	0	0	0	0	0	0	0.0
65	KOZHIKODE	0	0	0	0	0	0	0	0	0.0
66	LUCKNOW	0	0	0	0	0	0	0	0	0.0
67	LUDHIANA	0	0	0	0	0	0	0	0	0.0
68	MADURAI	0	0	0	0	0	0	0	0	0.0
69	MALAPPURAM	0	0	0	0	0	0	0	0	0.0
70	MEERUT	0	0	0	0	0	0	0	0	0.0
71	MUMBAI	0	0	0	0	0	0	0	0	0.0
72	NAGPUR	0	0	0	0	0	0	0	0	0.0
73	NASIK	0	0	0	0	0	0	0	0	0.0
74	PATNA	0	0	0	0	0	0	0	0	0.0
75	PUNE	0	0	0	0	0	0	0	0	0.0
76	RAIPUR	0	0	0	0	0	0	0	0	0.0
77	RAJKOT	0	0	0	0	0	0	0	0	0.0
78	RANCHI	0	0	0	0	0	0	0	0	0.0
79	SRINAGAR	0	0	0	0	0	0	0	0	0.0
80	SURAT	0	0	0	0	0	0	0	0	0.0
81	THIRUVANANTHAPURAM	0	0	0	0	0	0	0	0	0.0
82	THRISSUR	0	0	0	0	0	0	0	0	0.0
83	TIRUCHIRAPPALLI	0	0	0	0	0	0	0	0	0.0
84	VADODARA	0	0	0	0	0	0	0	0	0.0
85	VARANASI	0	0	0	0	0	0	0	0	0.0
86	VASAI VIRAR	0	0	0	0	0	0	0	0	0.0
87	VIJAYAWADA	0	0	0	0	0	0	0	0	0.0
88	VISHAKHAPATNAM	0	0	0	0	0	0	0	0	0.0
TOTAL (CITIES)		2	0	0	0	2	0	2	0	0.0

TABLE - 1.11(Continued...)

Sl. No.	State/UT	No. of Cases	Collapse of Structure (Other)						%Share to Total Deaths (Col.44/268) × 100	
			No. of Persons Injured			No. of Persons Died				
			Male	Female	Total	Male	Female	Total		
(1)	(2)	(3)	(39)	(40)	(41)	(42)	(43)	(44)	(45)	
STATES:										
1	ANDHRA PRADESH	236	19	7	26	187	51	238	0.8	
2	ARUNACHAL PRADESH	5	0	0	0	7	0	7	2.5	
3	ASSAM	10	0	0	0	10	0	10	0.2	
4	BIHAR	53	13	10	23	24	17	41	0.4	
5	CHHATTISGARH	49	2	0	2	31	18	49	0.3	
6	GOA	9	0	0	0	9	0	9	1.0	
7	GUJARAT	102	0	0	0	81	24	105	0.5	
8	HARYANA	26	0	0	0	23	4	27	0.3	
9	HIMACHAL PRADESH	4	0	0	0	3	1	4	0.2	
10	JAMMU & KASHMIR	11	6	2	8	8	1	9	0.5	
11	JHARKHAND	23	0	0	0	20	5	25	0.5	
12	KARNATAKA	116	2	0	2	89	26	115	0.5	
13	KERALA	32	0	0	0	28	5	33	0.3	
14	MADHYA PRADESH	139	13	4	17	82	40	122	0.3	
15	MAHARASHTRA	112	17	6	23	74	22	96	0.2	
16	MANIPUR	11	0	0	0	11	0	11	3.4	
17	MEGHALAYA	5	0	0	0	4	1	5	0.9	
18	MIZORAM	0	0	0	0	0	0	0	0.0	
19	NAGALAND	0	0	0	0	0	0	0	0.0	
20	ODISHA	9	0	0	0	8	1	9	0.1	
21	PUNJAB	41	0	0	0	38	4	42	0.4	
22	RAJASTHAN	70	12	6	18	58	13	71	0.3	
23	SIKKIM	0	0	0	0	0	0	0	0.0	
24	TAMIL NADU	147	2	0	2	198	98	296	0.9	
25	TRIPURA	0	0	0	0	0	0	0	0.0	
26	UTTAR PRADESH	116	27	8	35	79	33	112	0.4	
27	UTTARAKHAND	19	1	0	1	12	10	22	1.0	
28	WEST BENGAL	43	14	5	19	22	6	28	0.2	
TOTAL (STATES)		1388	128	48	176	1106	380	1486	0.4	
UNION TERRITORIES:										
29	A & N ISLANDS	0	0	0	0	0	0	0	0.0	
30	CHANDIGARH	0	0	0	0	0	0	0	0.0	
31	D & N HAVELI	0	0	0	0	0	0	0	0.0	
32	DAMAN & DIU	0	0	0	0	0	0	0	0.0	
33	DELHI (UT)	49	31	9	40	31	4	35	0.5	
34	LAKSHADWEEP	0	0	0	0	0	0	0	0.0	
35	PUDUCHERRY	3	0	0	0	2	1	3	0.3	
TOTAL (UTs)		52	31	9	40	33	5	38	0.4	
TOTAL (ALL INDIA)		1440	159	57	216	1139	385	1524	0.4	

TABLE - 1.11(Continued...)

Sl. No.	City	No. of Cases	Collapse of Structure (Other)						%Share to Total Deaths (Col.44/268) × 100	
			No. of Persons Injured			No. of Persons Died				
			Male	Female	Total	Male	Female	Total		
(1)	(2)	(3)	(39)	(40)	(41)	(42)	(43)	(44)	(45)	
CITIES:										
36	AGRA	2	0	0	0	2	0	2	0.2	
37	AHMEDABAD	27	0	0	0	17	10	27	1.6	
38	ALLAHABAD	1	0	0	0	1	0	1	0.4	
39	AMRITSAR	0	0	0	0	0	0	0	0.0	
40	ASANSOL	5	0	0	0	5	0	5	0.4	
41	AURANGABAD	8	3	2	5	2	1	3	0.4	
42	BENGALURU	6	0	0	0	5	1	6	0.2	
43	BHOPAL	0	0	0	0	0	0	0	0.0	
44	CHANDIGARH (CITY)	0	0	0	0	0	0	0	0.0	
45	CHENNAI	5	0	0	0	4	1	5	0.1	
46	COIMBATORE	0	0	0	0	0	0	0	0.0	
47	DELHI (CITY)	45	22	9	31	29	3	32	0.5	
48	DHANBAD	1	1	0	1	0	1	1	0.9	
49	DURG BHILAINAGAR	0	0	0	0	0	0	0	0.0	
50	FARIDABAD	8	0	0	0	7	1	8	1.4	
51	GHAZIABAD	0	0	0	0	0	0	0	0.0	
52	GWALIOR	0	0	0	0	0	0	0	0.0	
53	HYDERABAD	12	3	2	5	9	1	10	0.7	
54	INDORE	1	0	0	0	1	0	1	0.1	
55	JABALPUR	8	0	0	0	7	1	8	1.2	
56	JAIPUR	7	0	0	0	4	3	7	0.3	
57	JAMSHEDPUR	0	0	0	0	0	0	0	0.0	
58	JODHPUR	5	0	0	0	5	0	5	0.8	
59	KANNUR	0	0	0	0	0	0	0	0.0	
60	KANPUR	9	0	0	0	5	4	9	0.4	
61	KOCHI	3	0	0	0	3	0	3	0.6	
62	KOLKATA	2	0	0	0	2	0	2	0.2	
63	KOLLAM	0	0	0	0	0	0	0	0.0	
64	KOTA	0	0	0	0	0	0	0	0.0	
65	KOZHIKODE	1	0	0	0	1	0	1	0.2	
66	LUCKNOW	0	0	0	0	0	0	0	0.0	
67	LUDHIANA	1	0	0	0	2	0	2	0.3	
68	MADURAI	0	0	0	0	0	0	0	0.0	
69	MALAPPURAM	0	0	0	0	0	0	0	0.0	
70	MEERUT	18	16	2	18	10	7	17	1.7	
71	MUMBAI	15	0	0	0	14	1	15	0.2	
72	NAGPUR	0	0	0	0	0	0	0	0.0	
73	NASIK	7	3	2	5	1	1	2	0.2	
74	PATNA	25	9	7	16	4	8	12	2.1	
75	PUNE	5	0	0	0	4	1	5	0.1	
76	RAIPUR	1	0	0	0	1	0	1	0.2	
77	RAJKOT	13	0	0	0	11	2	13	1.5	
78	RANCHI	2	0	0	0	2	0	2	0.6	
79	SRINAGAR	0	0	0	0	0	0	0	0.0	
80	SURAT	0	0	0	0	0	0	0	0.0	
81	THIRUVANANTHAPURAM	0	0	0	0	0	0	0	0.0	
82	THRISSUR	0	0	0	0	0	0	0	0.0	
83	TIRUCHIRAPPALLI	0	0	0	0	0	0	0	0.0	
84	VADODARA	4	0	0	0	4	0	4	0.6	
85	VARANASI	0	0	0	0	0	0	0	0.0	
86	VASAI VIRAR	0	0	0	0	0	0	0	0.0	
87	VIJAYAWADA	0	0	0	0	0	0	0	0.0	
88	VISHAKHAPATNAM	2	0	0	0	5	0	5	0.7	
TOTAL (CITIES)		249	57	24	81	167	47	214	0.4	

TABLE - 1.11 (Continued...)

Sl. No.	State/UT	No. of Cases	Collapse of Structure (Total)						%Share to Total Deaths
			No. of Persons Injured			No. of Persons Died			
			Male	Female	Total	Male	Female	Total	
STATES:									
1	ANDHRA PRADESH	397	25	9	34	311	96	407	1.4
2	ARUNACHAL PRADESH	7	33	19	52	12	11	23	8.1
3	ASSAM	33	0	0	0	22	11	33	0.7
4	BIHAR	152	44	21	65	80	58	138	1.4
5	CHHATTISGARH	94	2	0	2	57	37	94	0.6
6	GOA	9	0	0	0	9	0	9	1.0
7	GUJARAT	217	4	6	10	181	55	236	1.0
8	HARYANA	37	2	0	2	40	5	45	0.4
9	HIMACHAL PRADESH	11	4	3	7	10	2	12	0.5
10	JAMMU & KASHMIR	17	6	2	8	12	3	15	0.9
11	JHARKHAND	61	7	1	8	50	13	63	1.2
12	KARNATAKA	140	4	0	4	106	36	142	0.6
13	KERALA	80	7	2	9	69	15	84	0.8
14	MADHYA PRADESH	265	26	8	34	168	79	247	0.7
15	MAHARASHTRA	252	39	15	54	172	64	236	0.4
16	MANIPUR	11	0	0	0	11	0	11	3.4
17	MEGHALAYA	6	0	0	0	5	1	6	1.1
18	MIZORAM	0	0	0	0	0	0	0	0.0
19	NAGALAND	0	0	0	0	0	0	0	0.0
20	ODISHA	13	3	1	4	11	2	13	0.1
21	PUNJAB	64	2	0	2	53	13	66	0.7
22	RAJASTHAN	169	16	9	25	129	50	179	0.9
23	SIKKIM	132	75	55	130	2	0	2	1.0
24	TAMIL NADU	285	3	1	4	299	138	437	1.3
25	TRIPURA	1	0	0	0	1	0	1	0.2
26	UTTAR PRADESH	451	105	30	135	316	145	461	1.6
27	UTTARAKHAND	28	13	6	19	24	22	46	2.2
28	WEST BENGAL	101	22	10	32	46	29	75	0.4
TOTAL (STATES)		3033	442	198	640	2196	885	3081	0.9
UNION TERRITORIES:									
29	A & N ISLANDS	0	0	0	0	0	0	0	0.0
30	CHANDIGARH	0	0	0	0	0	0	0	0.0
31	D & N HAVELI	0	0	0	0	0	0	0	0.0
32	DAMAN & DIU	0	0	0	0	0	0	0	0.0
33	DELHI (UT)	82	89	25	114	55	15	70	0.9
34	LAKSHADWEEP	0	0	0	0	0	0	0	0.0
35	PUDUCHERRY	10	1	2	3	5	5	10	0.9
TOTAL (UTs)		92	90	27	117	60	20	80	0.8
TOTAL (ALL INDIA)		3125	532	225	757	2256	905	3161	0.9

TABLE - 1.11 (Continued...)

Sl. No.	City	No. of Cases	Collapse of Structure (Total)						%Share to Total Deaths
			No. of Persons Injured			No. of Persons Died			
			Male	Female	Total	Male	Female	Total	
CITIES:									
36	AGRA	4	1	0	1	5	1	6	0.7
37	AHMEDABAD	47	0	0	0	35	12	47	2.8
38	ALLAHABAD	2	0	0	0	2	0	2	0.9
39	AMRITSAR	5	0	0	0	1	4	5	2.5
40	ASANSOL	7	0	0	0	7	0	7	0.6
41	AURANGABAD	8	3	2	5	2	1	3	0.4
42	BENGALURU	10	2	0	2	9	3	12	0.4
43	BHOPAL	1	0	0	0	1	0	1	0.2
44	CHANDIGARH (CITY)	0	0	0	0	0	0	0	0.0
45	CHENNAI	22	1	1	2	16	5	21	0.5
46	COIMBATORE	3	0	0	0	2	1	3	0.6
47	DELHI (CITY)	68	53	22	75	46	14	60	1.0
48	DHANBAD	3	5	2	7	0	3	3	2.6
49	DURG BHILAINAGAR	1	0	0	0	1	0	1	0.1
50	FARIDABAD	8	0	0	0	7	1	8	1.4
51	GHAZIABAD	1	0	0	0	1	0	1	0.1
52	GWALIOR	4	0	0	0	3	1	4	2.3
53	HYDERABAD	22	3	2	5	18	2	20	1.5
54	INDORE	11	0	0	0	7	4	11	0.8
55	JABALPUR	18	0	0	0	13	5	18	2.7
56	JAIPUR	13	0	0	0	6	8	14	0.7
57	JAMSHEDPUR	0	0	0	0	0	0	0	0.0
58	JODHPUR	10	0	0	0	10	0	10	1.6
59	KANNUR	1	1	0	1	1	0	1	0.6
60	KANPUR	61	0	0	0	40	21	61	2.8
61	KOCHI	4	0	0	0	4	0	4	0.8
62	KOLKATA	4	0	0	0	4	0	4	0.5
63	KOLLAM	0	0	0	0	0	0	0	0.0
64	KOTA	0	0	0	0	0	0	0	0.0
65	KOZHIKODE	2	0	0	0	1	1	2	0.5
66	LUCKNOW	3	0	0	0	2	1	3	0.5
67	LUDHIANA	3	0	0	0	3	1	4	0.5
68	MADURAI	0	0	0	0	0	0	0	0.0
69	MALAPPURAM	2	0	0	0	1	1	2	1.6
70	MEERUT	39	34	5	39	28	11	39	3.9
71	MUMBAI	37	8	2	10	22	5	27	0.3
72	NAGPUR	1	0	0	0	1	0	1	0.1
73	NASIK	9	5	2	7	1	1	2	0.2
74	PATNA	45	15	11	26	6	12	18	3.2
75	PUNE	29	0	0	0	27	2	29	0.8
76	RAIPUR	8	0	0	0	5	3	8	1.4
77	RAJKOT	13	0	0	0	11	2	13	1.5
78	RANCHI	2	0	0	0	2	0	2	0.6
79	SRINAGAR	0	0	0	0	0	0	0	0.0
80	SURAT	1	0	0	0	1	0	1	0.1
81	THIRUVANANTHAPURAM	1	0	0	0	1	0	1	0.2
82	THRISSUR	1	0	0	0	1	0	1	0.3
83	TIRUCHIRAPPALLI	0	0	0	0	0	0	0	0.0
84	VADODARA	4	0	0	0	4	0	4	0.6
85	VARANASI	4	2	2	4	2	2	4	0.8
86	VASAI VIRAR	0	0	0	0	0	0	0	0.0
87	VIJAYAWADA	0	0	0	0	0	0	0	0.0
88	VISHAKHAPATNAM	4	0	0	0	6	1	7	1.0
TOTAL (CITIES)		546	133	51	184	366	129	495	0.8

TABLE - 1.11 (Continued...)

Sl. No.	State/UT	No. of Cases	Drowning (Boat Capsize)						%Share to Total Deaths (Col.51/268)×100 (52)
			No. of Persons Injured			No. of Persons Died			
			Male	Female	Total	Male	Female	Total	
(1)	(2)	(3)	(46)	(47)	(48)	(49)	(50)	(51)	(52)
STATES:									
1	ANDHRA PRADESH	12	2	0	2	13	0	13	0.0
2	ARUNACHAL PRADESH	0	0	0	0	0	0	0	0.0
3	ASSAM	10	0	0	0	6	4	10	0.2
4	BIHAR	85	13	0	13	93	5	98	1.0
5	CHHATTISGARH	232	0	1	1	154	78	232	1.5
6	GOA	1	0	0	0	1	0	1	0.1
7	GUJARAT	17	0	0	0	18	1	19	0.1
8	HARYANA	0	0	0	0	0	0	0	0.0
9	HIMACHAL PRADESH	0	0	0	0	0	0	0	0.0
10	JAMMU & KASHMIR	0	0	0	0	0	0	0	0.0
11	JHARKHAND	10	0	0	0	7	3	10	0.2
12	KARNATAKA	31	1	0	1	13	3	16	0.1
13	KERALA	8	1	0	1	9	0	9	0.1
14	MADHYA PRADESH	48	0	0	0	35	21	56	0.2
15	MAHARASHTRA	16	0	1	1	23	6	29	0.0
16	MANIPUR	1	0	0	0	1	0	1	0.3
17	MEGHALAYA	2	0	0	0	1	1	2	0.4
18	MIZORAM	4	0	0	0	6	2	8	3.1
19	NAGALAND	0	0	0	0	0	0	0	0.0
20	ODISHA	33	0	0	0	24	11	35	0.3
21	PUNJAB	3	0	0	0	3	0	3	0.0
22	RAJASTHAN	2	0	0	0	3	0	3	0.0
23	SIKKIM	0	0	0	0	0	0	0	0.0
24	TAMIL NADU	12	0	0	0	77	39	116	0.4
25	TRIPURA	0	0	0	0	0	0	0	0.0
26	UTTAR PRADESH	119	4	3	7	109	34	143	0.5
27	UTTARAKHAND	0	0	0	0	0	0	0	0.0
28	WEST BENGAL	26	14	7	21	19	9	28	0.2
TOTAL (STATES)		672	35	12	47	615	217	832	0.2
UNION TERRITORIES:									
29	A & N ISLANDS	4	0	0	0	4	2	6	3.0
30	CHANDIGARH	0	0	0	0	0	0	0	0.0
31	D & N HAVELI	0	0	0	0	0	0	0	0.0
32	DAMAN & DIU	9	0	0	0	9	0	9	8.8
33	DELHI (UT)	0	0	0	0	0	0	0	0.0
34	LAKSHADWEEP	2	0	0	0	2	0	2	28.6
35	PUDUCHERRY	0	0	0	0	0	0	0	0.0
TOTAL (UTs)		15	0	0	0	15	2	17	0.2
TOTAL (ALL INDIA)		687	35	12	47	630	219	849	0.2

TABLE - 1.11 (Continued...)

Sl. No.	City	No. of Cases	Drowning (Boat Capsize)						%Share to Total Deaths (Col.51/268)×100 (52)	
			No. of Persons Injured			No. of Persons Died				
			Male	Female	Total	Male	Female	Total		
(1)	(2)	(3)	(46)	(47)	(48)	(49)	(50)	(51)	(52)	
CITIES:										
36	AGRA	3	0	0	0	3	0	3	0.3	
37	AHMEDABAD	3	0	0	0	2	1	3	0.2	
38	ALLAHABAD	0	0	0	0	0	0	0	0.0	
39	AMRITSAR	0	0	0	0	0	0	0	0.0	
40	ASANSOL	0	0	0	0	0	0	0	0.0	
41	AURANGABAD	0	0	0	0	0	0	0	0.0	
42	BENGALURU	20	1	0	1	2	0	2	0.1	
43	BHOPAL	0	0	0	0	0	0	0	0.0	
44	CHANDIGARH (CITY)	0	0	0	0	0	0	0	0.0	
45	CHENNAI	3	0	0	0	4	0	4	0.1	
46	COIMBATORE	0	0	0	0	0	0	0	0.0	
47	DELHI (CITY)	0	0	0	0	0	0	0	0.0	
48	DHANBAD	0	0	0	0	0	0	0	0.0	
49	DURG BHILAINAGAR	0	0	0	0	0	0	0	0.0	
50	FARIDABAD	0	0	0	0	0	0	0	0.0	
51	GHAZIABAD	0	0	0	0	0	0	0	0.0	
52	GWALIOR	0	0	0	0	0	0	0	0.0	
53	HYDERABAD	2	1	0	1	1	0	1	0.1	
54	INDORE	0	0	0	0	0	0	0	0.0	
55	JABALPUR	7	0	0	0	6	1	7	1.0	
56	JAIPUR	0	0	0	0	0	0	0	0.0	
57	JAMSHEDPUR	0	0	0	0	0	0	0	0.0	
58	JODHPUR	0	0	0	0	0	0	0	0.0	
59	KANNUR	1	1	0	1	1	0	1	0.6	
60	KANPUR	0	0	0	0	0	0	0	0.0	
61	KOCHI	0	0	0	0	0	0	0	0.0	
62	KOLKATA	1	0	0	0	1	0	1	0.1	
63	KOLLAM	1	0	0	0	2	0	2	0.4	
64	KOTA	0	0	0	0	0	0	0	0.0	
65	KOZHICODE	0	0	0	0	0	0	0	0.0	
66	LUCKNOW	0	0	0	0	0	0	0	0.0	
67	LUDHIANA	0	0	0	0	0	0	0	0.0	
68	MADURAI	0	0	0	0	0	0	0	0.0	
69	MALAPPURAM	0	0	0	0	0	0	0	0.0	
70	MEERUT	0	0	0	0	0	0	0	0.0	
71	MUMBAI	0	0	0	0	0	0	0	0.0	
72	NAGPUR	0	0	0	0	0	0	0	0.0	
73	NASIK	1	0	0	0	2	0	2	0.2	
74	PATNA	0	0	0	0	0	0	0	0.0	
75	PUNE	0	0	0	0	0	0	0	0.0	
76	RAIPUR	0	0	0	0	0	0	0	0.0	
77	RAJKOT	0	0	0	0	0	0	0	0.0	
78	RANCHI	0	0	0	0	0	0	0	0.0	
79	SRINAGAR	0	0	0	0	0	0	0	0.0	
80	SURAT	0	0	0	0	0	0	0	0.0	
81	THIRUVANANTHAPURAM	0	0	0	0	0	0	0	0.0	
82	THRISSUR	0	0	0	0	0	0	0	0.0	
83	TIRUCHIRAPPALLI	0	0	0	0	0	0	0	0.0	
84	VADODARA	0	0	0	0	0	0	0	0.0	
85	VARANASI	0	0	0	0	0	0	0	0.0	
86	VASAI VIRAR	0	0	0	0	0	0	0	0.0	
87	VIJAYAWADA	0	0	0	0	0	0	0	0.0	
88	VISHAKHAPATNAM	0	0	0	0	0	0	0	0.0	
TOTAL (CITIES)		42	3	0	3	24	2	26	0.0	

TABLE - 1.11 (Continued...)

Sl. No.	State/UT	No. of Cases	Drowning (Other Cases)						%Share to Total Deaths (Col.58/268)×100 (59)	
			No. of Persons Injured			No. of Persons Died				
			Male	Female	Total	Male	Female	Total		
(1)	(2)	(3)	(53)	(54)	(55)	(56)	(57)	(58)	(59)	
STATES:										
1	ANDHRA PRADESH	2739	19	9	28	2279	563	2842	9.5	
2	ARUNACHAL PRADESH	17	0	0	0	14	4	18	6.3	
3	ASSAM	333	0	0	0	271	87	358	7.5	
4	BIHAR	418	49	28	77	297	128	425	4.2	
5	CHHATTISGARH	1453	0	0	0	1029	424	1453	9.6	
6	GOA	147	0	0	0	135	12	147	17.1	
7	GUJARAT	1894	7	2	9	1579	355	1934	8.5	
8	HARYANA	574	0	0	0	501	75	576	5.3	
9	HIMACHAL PRADESH	155	0	0	0	120	36	156	6.2	
10	JAMMU & KASHMIR	46	2	0	2	36	14	50	2.8	
11	JHARKHAND	366	12	9	21	307	70	377	7.0	
12	KARNATAKA	1979	23	7	30	1580	497	2077	9.2	
13	KERALA	1659	0	0	0	1321	361	1682	15.2	
14	MADHYA PRADESH	4861	21	13	34	3363	1494	4857	13.6	
15	MAHARASHTRA	4910	53	33	86	3647	1273	4920	8.2	
16	MANIPUR	12	0	0	0	10	2	12	3.7	
17	MEGHALAYA	46	0	0	0	42	5	47	8.6	
18	MIZORAM	37	0	0	0	33	4	37	14.2	
19	NAGALAND	8	0	0	0	7	2	9	13.2	
20	ODISHA	543	5	6	11	416	125	541	5.1	
21	PUNJAB	498	0	0	0	441	60	501	5.3	
22	RAJASTHAN	1554	2	1	3	1188	460	1648	8.0	
23	SIKKIM	28	0	0	0	20	8	28	13.9	
24	TAMIL NADU	1699	24	1	25	1480	357	1837	5.5	
25	TRIPURA	45	0	0	0	31	14	45	7.6	
26	UTTAR PRADESH	925	63	13	76	810	157	967	3.4	
27	UTTARAKHAND	228	53	35	88	180	69	249	11.7	
28	WEST BENGAL	671	88	41	129	495	192	687	3.8	
TOTAL (STATES)		27845	421	198	619	21632	6848	28480	8.0	
UNION TERRITORIES:										
29	A & N ISLANDS	41	0	0	0	33	8	41	20.2	
30	CHANDIGARH	4	0	0	0	3	1	4	0.9	
31	D & N HAVELI	12	0	0	0	11	1	12	8.2	
32	DAMAN & DIU	18	0	0	0	18	0	18	17.6	
33	DELHI (UT)	182	0	0	0	169	27	196	2.6	
34	LAKSHADWEEP	3	0	0	0	3	0	3	42.9	
35	PUDUCHERRY	105	0	0	0	97	8	105	9.6	
TOTAL (UTs)		365	0	0	0	334	45	379	4.0	
TOTAL (ALL INDIA)		28210	421	198	619	21966	6893	28859	7.9	

TABLE - 1.11 (Continued...)

Sl. No.	City	No. of Cases	Drowning (Other Cases)						%Share to Total Deaths (Col.58/268)×100 (59)	
			No. of Persons Injured			No. of Persons Died				
			Male	Female	Total	Male	Female	Total		
(1)	(2)	(3)	(53)	(54)	(55)	(56)	(57)	(58)	(59)	
CITIES:										
36	AGRA	33	0	0	0	30	5	35	3.9	
37	AHMEDABAD	150	0	0	0	118	32	150	9.0	
38	ALLAHABAD	8	0	0	0	7	1	8	3.5	
39	AMRITSAR	11	0	0	0	8	3	11	5.5	
40	ASANSOL	35	0	0	0	43	11	54	4.6	
41	AURANGABAD	47	9	2	11	33	3	36	4.7	
42	BENGALURU	38	11	7	18	66	12	78	2.4	
43	BHOPAL	27	0	0	0	23	4	27	5.3	
44	CHANDIGARH (CITY)	4	0	0	0	3	1	4	1.0	
45	CHENNAI	238	21	1	22	214	34	248	5.9	
46	COIMBATORE	10	0	0	0	9	1	10	2.1	
47	DELHI (CITY)	127	0	0	0	129	11	140	2.3	
48	DHANBAD	0	0	0	0	0	0	0	0.0	
49	DURG BHILAINAGAR	43	0	0	0	39	4	43	5.9	
50	FARIDABAD	44	0	0	0	40	4	44	7.7	
51	GHAZIABAD	23	0	0	0	14	9	23	2.6	
52	GWALIOR	1	0	0	0	1	0	1	0.6	
53	HYDERABAD	30	5	0	5	25	7	32	2.4	
54	INDORE	40	0	0	0	32	8	40	2.8	
55	JABALPUR	31	0	0	0	28	3	31	4.6	
56	JAIPUR	20	0	0	0	14	6	20	1.0	
57	JAMSHEDPUR	21	0	0	0	19	2	21	6.5	
58	JODHPUR	24	0	0	0	21	3	24	3.8	
59	KANNUR	25	0	0	0	23	6	29	18.1	
60	KANPUR	55	0	0	0	54	1	55	2.5	
61	KOCHI	64	0	0	0	61	4	65	13.3	
62	KOLKATA	9	0	0	0	5	4	9	1.0	
63	KOLLAM	69	0	0	0	62	11	73	15.5	
64	KOTA	58	0	0	0	45	13	58	11.6	
65	KOZHIKODE	63	0	0	0	47	16	63	14.8	
66	LUCKNOW	5	0	0	0	5	0	5	0.9	
67	LUDHIANA	28	0	0	0	28	2	30	4.1	
68	MADURAI	4	0	0	0	4	0	4	1.5	
69	MALAPPURAM	13	0	0	0	7	6	13	10.3	
70	MEERUT	18	10	2	12	12	5	17	1.7	
71	MUMBAI	228	0	0	0	213	15	228	2.9	
72	NAGPUR	70	0	0	0	64	8	72	5.3	
73	NASIK	64	12	2	14	40	11	51	5.4	
74	PATNA	61	15	11	26	37	26	63	11.1	
75	PUNE	152	0	0	0	125	27	152	4.1	
76	RAIPUR	28	0	0	0	22	6	28	4.8	
77	RAJKOT	81	0	0	0	63	18	81	9.6	
78	RANCHI	32	0	0	0	30	2	32	9.2	
79	SRINAGAR	0	0	0	0	0	0	0	0.0	
80	SURAT	135	0	0	0	116	19	135	8.7	
81	THIRUVANANTHAPURAM	47	0	0	0	42	6	48	8.5	
82	THRISSUR	47	0	0	0	37	10	47	12.2	
83	TIRUCHIRAPPALLI	17	0	0	0	15	2	17	5.9	
84	VADODARA	37	0	0	0	34	4	38	5.6	
85	VARANASI	15	0	0	0	14	2	16	3.2	
86	VASAI VIRAR	77	0	0	0	75	9	84	11.7	
87	VIJAYAWADA	158	0	0	0	137	21	158	24.5	
88	VISHAKHAPATNAM	56	0	0	0	57	5	62	8.8	
TOTAL (CITIES)		2721	83	25	108	2390	423	2813	4.8	

TABLE - 1.11 (Continued...)

Sl. No.	State/UT	No. of Cases	Drowning (Total)						%Share to Total Deaths
			No. of Persons Injured			No. of Persons Died			
			Male	Female	Total	Male	Female	Total	
STATES:									
1	ANDHRA PRADESH	2751	21	9	30	2292	563	2855	9.6
2	ARUNACHAL PRADESH	17	0	0	0	14	4	18	6.3
3	ASSAM	343	0	0	0	277	91	368	7.7
4	BIHAR	503	62	28	90	390	133	523	5.2
5	CHHATTISGARH	1685	0	1	1	1183	502	1685	11.1
6	GOA	148	0	0	0	136	12	148	17.2
7	GUJARAT	1911	7	2	9	1597	356	1953	8.6
8	HARYANA	574	0	0	0	501	75	576	5.3
9	HIMACHAL PRADESH	155	0	0	0	120	36	156	6.2
10	JAMMU & KASHMIR	46	2	0	2	36	14	50	2.8
11	JHARKHAND	376	12	9	21	314	73	387	7.2
12	KARNATAKA	2010	24	7	31	1593	500	2093	9.2
13	KERALA	1667	1	0	1	1330	361	1691	15.2
14	MADHYA PRADESH	4909	21	13	34	3398	1515	4913	13.7
15	MAHARASHTRA	4926	53	34	87	3670	1279	4949	8.2
16	MANIPUR	13	0	0	0	11	2	13	4.0
17	MEGHALAYA	48	0	0	0	43	6	49	9.0
18	MIZORAM	41	0	0	0	39	6	45	17.3
19	NAGALAND	8	0	0	0	7	2	9	13.2
20	ODISHA	576	5	6	11	440	136	576	5.4
21	PUNJAB	501	0	0	0	444	60	504	5.3
22	RAJASTHAN	1556	2	1	3	1191	460	1651	8.1
23	SIKKIM	28	0	0	0	20	8	28	13.9
24	TAMIL NADU	1711	24	1	25	1557	396	1953	5.9
25	TRIPURA	45	0	0	0	31	14	45	7.6
26	UTTAR PRADESH	1044	67	16	83	919	191	1110	3.9
27	UTTARAKHAND	228	53	35	88	180	69	249	11.7
28	WEST BENGAL	697	102	48	150	514	201	715	4.0
TOTAL (STATES)		28517	456	210	666	22247	7065	29312	8.2
UNION TERRITORIES:									
29	A & N ISLANDS	45	0	0	0	37	10	47	23.2
30	CHANDIGARH	4	0	0	0	3	1	4	0.9
31	D & N HAVELI	12	0	0	0	11	1	12	8.2
32	DAMAN & DIU	27	0	0	0	27	0	27	26.5
33	DELHI (UT)	182	0	0	0	169	27	196	2.6
34	LAKSHADWEEP	5	0	0	0	5	0	5	71.4
35	PUDUCHERRY	105	0	0	0	97	8	105	9.6
TOTAL (UTs)		380	0	0	0	349	47	396	4.2
TOTAL (ALL INDIA)		28897	456	210	666	22596	7112	29708	8.1

TABLE - 1.11 (Continued...)

Sl. No.	City	No. of Cases	Drowning (Total)						%Share to Total Deaths
			No. of Persons Injured			No. of Persons Died			
			Male	Female	Total	Male	Female	Total	
CITIES:									
36	AGRA	36	0	0	0	33	5	38	4.2
37	AHMEDABAD	153	0	0	0	120	33	153	9.2
38	ALLAHABAD	8	0	0	0	7	1	8	3.5
39	AMRITSAR	11	0	0	0	8	3	11	5.5
40	ASANSOL	35	0	0	0	43	11	54	4.6
41	AURANGABAD	47	9	2	11	33	3	36	4.7
42	BENGALURU	58	12	7	19	68	12	80	2.4
43	BHOPAL	27	0	0	0	23	4	27	5.3
44	CHANDIGARH (CITY)	4	0	0	0	3	1	4	1.0
45	CHENNAI	241	21	1	22	218	34	252	6.0
46	COIMBATORE	10	0	0	0	9	1	10	2.1
47	DELHI (CITY)	127	0	0	0	129	11	140	2.3
48	DHANBAD	0	0	0	0	0	0	0	0.0
49	DURG BHILAINAGAR	43	0	0	0	39	4	43	5.9
50	FARIDABAD	44	0	0	0	40	4	44	7.7
51	GHAZIABAD	23	0	0	0	14	9	23	2.6
52	GWALIOR	1	0	0	0	1	0	1	0.6
53	HYDERABAD	32	6	0	6	26	7	33	2.4
54	INDORE	40	0	0	0	32	8	40	2.8
55	JABALPUR	38	0	0	0	34	4	38	5.6
56	JAIPUR	20	0	0	0	14	6	20	1.0
57	JAMSHEDPUR	21	0	0	0	19	2	21	6.5
58	JODHPUR	24	0	0	0	21	3	24	3.8
59	KANNUR	26	1	0	1	24	6	30	18.8
60	KANPUR	55	0	0	0	54	1	55	2.5
61	KOCHI	64	0	0	0	61	4	65	13.3
62	KOLKATA	10	0	0	0	6	4	10	1.2
63	KOLLAM	70	0	0	0	64	11	75	16.0
64	KOTA	58	0	0	0	45	13	58	11.6
65	KOZHIKODE	63	0	0	0	47	16	63	14.8
66	LUCKNOW	5	0	0	0	5	0	5	0.9
67	LUDHIANA	28	0	0	0	28	2	30	4.1
68	MADURAI	4	0	0	0	4	0	4	1.5
69	MALAPPURAM	13	0	0	0	7	6	13	10.3
70	MEERUT	18	10	2	12	12	5	17	1.7
71	MUMBAI	228	0	0	0	213	15	228	2.9
72	NAGPUR	70	0	0	0	64	8	72	5.3
73	NASIK	65	12	2	14	42	11	53	5.7
74	PATNA	61	15	11	26	37	26	63	11.1
75	PUNE	152	0	0	0	125	27	152	4.1
76	RAIPUR	28	0	0	0	22	6	28	4.8
77	RAJKOT	81	0	0	0	63	18	81	9.6
78	RANCHI	32	0	0	0	30	2	32	9.2
79	SRINAGAR	0	0	0	0	0	0	0	0.0
80	SURAT	135	0	0	0	116	19	135	8.7
81	THIRUVANANTHAPURAM	47	0	0	0	42	6	48	8.5
82	THRISSUR	47	0	0	0	37	10	47	12.2
83	TIRUCHIRAPPALLI	17	0	0	0	15	2	17	5.9
84	VADODARA	37	0	0	0	34	4	38	5.6
85	VARANASI	15	0	0	0	14	2	16	3.2
86	VASAI VIRAR	77	0	0	0	75	9	84	11.7
87	VIJAYAWADA	158	0	0	0	137	21	158	24.5
88	VISHAKHAPATNAM	56	0	0	0	57	5	62	8.8
TOTAL (CITIES)		2763	86	25	111	2414	425	2839	4.8

TABLE - 1.11 (Continued...)

Sl. No.	State/UT	No. of Cases	Electrocution						%Share to Total Deaths (Col.65/268) ×100 (66)
			No. of Persons Injured			No. of Persons Died			
			Male (60)	Female (61)	Total (62)	Male (63)	Female (64)	Total (65)	
STATES:									
1	ANDHRA PRADESH	961	2	1	3	810	160	970	3.3
2	ARUNACHAL PRADESH	8	0	0	0	5	3	8	2.8
3	ASSAM	98	0	0	0	90	9	99	2.1
4	BIHAR	195	32	10	42	181	32	213	2.1
5	CHHATTISGARH	491	1	0	1	405	86	491	3.2
6	GOA	21	0	0	0	19	2	21	2.4
7	GUJARAT	596	10	2	12	466	125	591	2.6
8	HARYANA	346	0	0	0	318	28	346	3.2
9	HIMACHAL PRADESH	16	1	0	1	14	1	15	0.6
10	JAMMU & KASHMIR	17	3	0	3	14	3	17	1.0
11	JHARKHAND	75	5	0	5	61	14	75	1.4
12	KARNATAKA	397	8	3	11	340	65	405	1.8
13	KERALA	274	0	0	0	234	43	277	2.5
14	MADHYA PRADESH	1352	12	15	27	1147	201	1348	3.8
15	MAHARASHTRA	1425	134	33	167	1088	181	1269	2.1
16	MANIPUR	12	0	0	0	9	3	12	3.7
17	MEGHALAYA	12	2	0	2	12	0	12	2.2
18	MIZORAM	2	0	0	0	1	1	2	0.8
19	NAGALAND	2	0	0	0	2	0	2	2.9
20	ODISHA	184	3	1	4	159	25	184	1.7
21	PUNJAB	271	0	0	0	258	13	271	2.8
22	RAJASTHAN	720	10	6	16	625	98	723	3.5
23	SIKKIM	5	0	0	0	5	0	5	2.5
24	TAMIL NADU	491	7	0	7	459	55	514	1.6
25	TRIPURA	14	0	0	0	13	1	14	2.4
26	UTTAR PRADESH	613	59	9	68	575	102	677	2.4
27	UTTARAKHAND	30	6	0	6	27	7	34	1.6
28	WEST BENGAL	152	16	5	21	135	21	156	0.9
TOTAL (STATES)		8780	311	85	396	7472	1279	8751	2.4
UNION TERRITORIES:									
29	A & N ISLANDS	4	0	0	0	4	0	4	2.0
30	CHANDIGARH	7	0	0	0	7	0	7	1.7
31	D & N HAVELI	4	0	0	0	4	0	4	2.7
32	DAMAN & DIU	5	0	0	0	4	1	5	4.9
33	DELHI (UT)	161	28	0	28	128	20	148	2.0
34	LAKSHADWEEP	0	0	0	0	0	0	0	0.0
35	PUDUCHERRY	26	0	0	0	21	5	26	2.4
TOTAL (UTs)		207	28	0	28	168	26	194	2.0
TOTAL (ALL INDIA)		8987	339	85	424	7640	1305	8945	2.4

TABLE - 1.11 (Continued...)

Sl. No.	City	No. of Cases	Electrocution						%Share to Total Deaths (Col.65/268) ×100 (66)	
			No. of Persons Injured			No. of Persons Died				
			Male (60)	Female (61)	Total (62)	Male (63)	Female (64)	Total (65)		
CITIES:										
36	AGRA	32	0	0	0	29	3	32	3.6	
37	AHMEDABAD	26	0	0	0	24	2	26	1.6	
38	ALLAHABAD	7	0	0	0	7	0	7	3.1	
39	AMRITSAR	10	0	0	0	8	2	10	5.0	
40	ASANSOL	5	0	0	0	8	0	8	0.7	
41	AURANGABAD	92	41	18	59	20	5	25	3.3	
42	BENGALURU	23	4	3	7	26	8	34	1.0	
43	BHOPAL	19	0	0	0	16	3	19	3.7	
44	CHANDIGARH (CITY)	6	0	0	0	6	0	6	1.5	
45	CHENNAI	64	4	0	4	59	3	62	1.5	
46	COIMBATORE	14	0	0	0	14	0	14	2.9	
47	DELHI (CITY)	103	19	0	19	85	11	96	1.5	
48	DHANBAD	1	1	0	1	1	1	2	1.7	
49	DURG BHILAINAGAR	23	0	0	0	20	3	23	3.2	
50	FARIDABAD	30	0	0	0	26	4	30	5.3	
51	GHAZIABAD	11	0	0	0	11	0	11	1.2	
52	GWALIOR	12	2	0	2	10	2	12	6.8	
53	HYDERABAD	25	2	1	3	22	2	24	1.8	
54	INDORE	31	0	0	0	28	3	31	2.2	
55	JABALPUR	26	0	0	0	23	3	26	3.9	
56	JAIPUR	60	0	0	0	52	8	60	2.9	
57	JAMSHEDPUR	0	0	0	0	0	0	0	0.0	
58	JODHPUR	19	0	0	0	19	0	19	3.0	
59	KANNUR	2	0	0	0	2	0	2	1.3	
60	KANPUR	49	0	0	0	41	8	49	2.2	
61	KOCHI	15	0	0	0	15	0	15	3.1	
62	KOLKATA	5	0	0	0	5	0	5	0.6	
63	KOLLAM	8	0	0	0	7	1	8	1.7	
64	KOTA	8	0	0	0	6	2	8	1.6	
65	KOZHIKODE	6	0	0	0	5	1	6	1.4	
66	LUCKNOW	4	0	0	0	4	0	4	0.7	
67	LUDHIANA	28	0	0	0	26	2	28	3.8	
68	MADURAI	9	0	0	0	6	3	9	3.4	
69	MALAPPURAM	4	0	0	0	2	2	4	3.2	
70	MEERUT	11	4	1	5	9	6	15	1.5	
71	MUMBAI	100	0	0	0	89	11	100	1.3	
72	NAGPUR	19	0	0	0	17	2	19	1.4	
73	NASIK	64	46	9	55	6	3	9	1.0	
74	PATNA	15	8	3	11	10	6	16	2.8	
75	PUNE	30	0	0	0	25	5	30	0.8	
76	RAIPUR	14	0	0	0	13	1	14	2.4	
77	RAJKOT	0	0	0	0	0	0	0	0.0	
78	RANCHI	7	0	0	0	7	0	7	2.0	
79	SRINAGAR	0	0	0	0	0	0	0	0.0	
80	SURAT	56	0	0	0	48	8	56	3.6	
81	THIRUVANANTHAPURAM	2	0	0	0	2	0	2	0.4	
82	THRISSUR	8	0	0	0	8	1	9	2.3	
83	TIRUCHIRAPPALLI	1	1	0	1	1	0	1	0.3	
84	VADODARA	21	0	0	0	16	5	21	3.1	
85	VARANASI	7	7	1	8	6	0	6	1.2	
86	VASAI VIRAR	22	0	0	0	18	4	22	3.1	
87	VIJAYAWADA	0	0	0	0	0	0	0	0.0	
88	VISHAKHAPATNAM	18	0	0	0	17	1	18	2.6	
TOTAL (CITIES)		1172	139	36	175	925	135	1060	1.8	

TABLE - 1.11 (Continued...)

Sl. No.	State/UT	No. of Cases	Explosion (Bomb Explosion)						%Share to Total Deaths (Col.72/268) ×100	
			No. of Persons Injured			No. of Persons Died				
			Male	Female	Total	Male	Female	Total		
(1)	(2)	(3)	(67)	(68)	(69)	(70)	(71)	(72)	(73)	
STATES:										
1	ANDHRA PRADESH	5	1	0	1	5	2	7	0.0	
2	ARUNACHAL PRADESH	0	0	0	0	0	0	0	0.0	
3	ASSAM	0	0	0	0	0	0	0	0.0	
4	BIHAR	8	8	3	11	6	2	8	0.1	
5	CHHATTISGARH	37	0	0	0	37	0	37	0.2	
6	GOA	0	0	0	0	0	0	0	0.0	
7	GUJARAT	0	0	0	0	0	0	0	0.0	
8	HARYANA	1	0	0	0	1	0	1	0.0	
9	HIMACHAL PRADESH	0	0	0	0	0	0	0	0.0	
10	JAMMU & KASHMIR	19	55	3	58	12	0	12	0.7	
11	JHARKHAND	0	0	0	0	0	0	0	0.0	
12	KARNATAKA	0	0	0	0	0	0	0	0.0	
13	KERALA	0	0	0	0	0	0	0	0.0	
14	MADHYA PRADESH	8	3	0	3	11	3	14	0.0	
15	MAHARASHTRA	3	117	6	123	27	0	27	0.0	
16	MANIPUR	40	40	12	52	8	0	8	2.5	
17	MEGHALAYA	0	0	0	0	0	0	0	0.0	
18	MIZORAM	1	0	0	0	1	0	1	0.4	
19	NAGALAND	0	0	0	0	0	0	0	0.0	
20	ODISHA	0	0	0	0	0	0	0	0.0	
21	PUNJAB	0	0	0	0	0	0	0	0.0	
22	RAJASTHAN	0	0	0	0	0	0	0	0.0	
23	SIKKIM	0	0	0	0	0	0	0	0.0	
24	TAMIL NADU	0	0	0	0	0	0	0	0.0	
25	TRIPURA	0	0	0	0	0	0	0	0.0	
26	UTTAR PRADESH	11	1	1	2	6	4	10	0.0	
27	UTTARAKHAND	0	0	0	0	0	0	0	0.0	
28	WEST BENGAL	24	10	2	12	7	2	9	0.1	
TOTAL (STATES)		157	235	27	262	121	13	134	0.0	
UNION TERRITORIES:										
29	A & N ISLANDS	0	0	0	0	0	0	0	0.0	
30	CHANDIGARH	0	0	0	0	0	0	0	0.0	
31	D & N HAVELI	0	0	0	0	0	0	0	0.0	
32	DAMAN & DIU	0	0	0	0	0	0	0	0.0	
33	DELHI (UT)	2	73	4	77	14	1	15	0.2	
34	LAKSHADWEEP	0	0	0	0	0	0	0	0.0	
35	PUDUCHERRY	0	0	0	0	0	0	0	0.0	
TOTAL (UTs)		2	73	4	77	14	1	15	0.2	
TOTAL (ALL INDIA)		159	308	31	339	135	14	149	0.0	

TABLE - 1.11 (Continued...)

Sl. No.	City	No. of Cases	Explosion (Bomb Explosion)						%Share to Total Deaths (Col.72/268) ×100	
			No. of Persons Injured			No. of Persons Died				
			Male	Female	Total	Male	Female	Total		
(1)	(2)	(3)	(67)	(68)	(69)	(70)	(71)	(72)	(73)	
CITIES:										
36	AGRA	1	0	1	1	1	0	1	0.1	
37	AHMEDABAD	0	0	0	0	0	0	0	0.0	
38	ALLAHABAD	1	0	0	0	1	0	1	0.4	
39	AMRITSAR	0	0	0	0	0	0	0	0.0	
40	ASANSOL	0	0	0	0	0	0	0	0.0	
41	AURANGABAD	0	0	0	0	0	0	0	0.0	
42	BENGALURU	0	0	0	0	0	0	0	0.0	
43	BHOPAL	0	0	0	0	0	0	0	0.0	
44	CHANDIGARH (CITY)	0	0	0	0	0	0	0	0.0	
45	CHENNAI	0	0	0	0	0	0	0	0.0	
46	COIMBATORE	0	0	0	0	0	0	0	0.0	
47	DELHI (CITY)	2	73	4	77	14	1	15	0.2	
48	DHANBAD	0	0	0	0	0	0	0	0.0	
49	DURG BHILAINAGAR	0	0	0	0	0	0	0	0.0	
50	FARIDABAD	0	0	0	0	0	0	0	0.0	
51	GHAZIABAD	0	0	0	0	0	0	0	0.0	
52	GWALIOR	0	0	0	0	0	0	0	0.0	
53	HYDERABAD	0	0	0	0	0	0	0	0.0	
54	INDORE	0	0	0	0	0	0	0	0.0	
55	JABALPUR	0	0	0	0	0	0	0	0.0	
56	JAIPUR	0	0	0	0	0	0	0	0.0	
57	JAMSHEDPUR	0	0	0	0	0	0	0	0.0	
58	JODHPUR	0	0	0	0	0	0	0	0.0	
59	KANNUR	0	0	0	0	0	0	0	0.0	
60	KANPUR	0	0	0	0	0	0	0	0.0	
61	KOCHI	0	0	0	0	0	0	0	0.0	
62	KOLKATA	0	0	0	0	0	0	0	0.0	
63	KOLLAM	0	0	0	0	0	0	0	0.0	
64	KOTA	0	0	0	0	0	0	0	0.0	
65	KOZHIKODE	0	0	0	0	0	0	0	0.0	
66	LUCKNOW	0	0	0	0	0	0	0	0.0	
67	LUDHIANA	0	0	0	0	0	0	0	0.0	
68	MADURAI	0	0	0	0	0	0	0	0.0	
69	MALAPPURAM	0	0	0	0	0	0	0	0.0	
70	MEERUT	0	0	0	0	0	0	0	0.0	
71	MUMBAI	3	117	6	123	27	0	27	0.3	
72	NAGPUR	0	0	0	0	0	0	0	0.0	
73	NASIK	0	0	0	0	0	0	0	0.0	
74	PATNA	3	6	3	9	1	1	2	0.4	
75	PUNE	0	0	0	0	0	0	0	0.0	
76	RAIPUR	1	0	0	0	0	1	1	0.2	
77	RAJKOT	0	0	0	0	0	0	0	0.0	
78	RANCHI	0	0	0	0	0	0	0	0.0	
79	SRINAGAR	1	0	0	0	1	0	1	1.3	
80	SURAT	0	0	0	0	0	0	0	0.0	
81	THIRUVANANTHAPURAM	0	0	0	0	0	0	0	0.0	
82	THRISSUR	0	0	0	0	0	0	0	0.0	
83	TIRUCHIRAPPALLI	0	0	0	0	0	0	0	0.0	
84	VADODARA	0	0	0	0	0	0	0	0.0	
85	VARANASI	0	0	0	0	0	0	0	0.0	
86	VASAI VIRAR	0	0	0	0	0	0	0	0.0	
87	VIJAYAWADA	0	0	0	0	0	0	0	0.0	
88	VISHAKHAPATNAM	0	0	0	0	0	0	0	0.0	
TOTAL (CITIES)		12	196	14	210	45	3	48	0.1	

TABLE - 1.11 (Continued...)

Sl. No.	State/UT	No. of Cases	Explosion (Others like Boilers, Gas Cyld. etc.)						%Share to Total Deaths (Col.79/268) ×100	
			No. of Persons Injured			No. of Persons Died				
			Male	Female	Total	Male	Female	Total		
(1)	(2)	(3)	(74)	(75)	(76)	(77)	(78)	(79)	(80)	
STATES:										
1	ANDHRA PRADESH	89	5	2	7	51	37	88	0.3	
2	ARUNACHAL PRADESH	0	0	0	0	0	0	0	0.0	
3	ASSAM	0	0	0	0	0	0	0	0.0	
4	BIHAR	35	0	21	21	7	15	22	0.2	
5	CHHATTISGARH	9	2	0	2	9	0	9	0.1	
6	GOA	2	6	0	6	2	0	2	0.2	
7	GUJARAT	7	1	0	1	20	0	20	0.1	
8	HARYANA	10	0	0	0	9	1	10	0.1	
9	HIMACHAL PRADESH	0	0	0	0	0	0	0	0.0	
10	JAMMU & KASHMIR	1	0	0	0	1	0	1	0.1	
11	JHARKHAND	13	1	1	2	2	11	13	0.2	
12	KARNATAKA	6	0	0	0	7	2	9	0.0	
13	KERALA	6	7	0	7	13	0	13	0.1	
14	MADHYA PRADESH	22	0	0	0	11	11	22	0.1	
15	MAHARASHTRA	9	0	0	0	8	1	9	0.0	
16	MANIPUR	0	0	0	0	0	0	0	0.0	
17	MEGHALAYA	1	0	0	0	4	0	4	0.7	
18	MIZORAM	0	0	0	0	0	0	0	0.0	
19	NAGALAND	0	0	0	0	0	0	0	0.0	
20	ODISHA	2	0	0	0	2	0	2	0.0	
21	PUNJAB	7	0	0	0	5	2	7	0.1	
22	RAJASTHAN	17	1	0	1	17	3	20	0.1	
23	SIKKIM	0	0	0	0	0	0	0	0.0	
24	TAMIL NADU	7	0	0	0	39	5	44	0.1	
25	TRIPURA	0	0	0	0	0	0	0	0.0	
26	UTTAR PRADESH	25	4	6	10	10	21	31	0.1	
27	UTTARAKHAND	6	1	2	3	3	4	7	0.3	
28	WEST BENGAL	27	12	4	16	21	7	28	0.2	
TOTAL (STATES)		301	40	36	76	241	120	361	0.1	
UNION TERRITORIES:										
29	A & N ISLANDS	0	0	0	0	0	0	0	0.0	
30	CHANDIGARH	0	0	0	0	0	0	0	0.0	
31	D & N HAVELI	0	0	0	0	0	0	0	0.0	
32	DAMAN & DIU	0	0	0	0	0	0	0	0.0	
33	DELHI (UT)	21	16	2	18	20	2	22	0.3	
34	LAKSHADWEEP	0	0	0	0	0	0	0	0.0	
35	PUDUCHERRY	0	0	0	0	0	0	0	0.0	
TOTAL (UTs)		21	16	2	18	20	2	22	0.2	
TOTAL (ALL INDIA)		322	56	38	94	261	122	383	0.1	

TABLE - 1.11 (Continued...)

Sl. No.	City	No. of Cases	Explosion (Others like Boilers, Gas Cyld. etc.)						%Share to Total Deaths (Col.79/268) ×100	
			No. of Persons Injured			No. of Persons Died				
			Male	Female	Total	Male	Female	Total		
(1)	(2)	(3)	(74)	(75)	(76)	(77)	(78)	(79)	(80)	
CITIES:										
36	AGRA	1	0	0	0	1	1	2	0.2	
37	AHMEDABAD	2	0	0	0	2	0	2	0.1	
38	ALLAHABAD	1	0	0	0	0	2	2	0.9	
39	AMRITSAR	0	0	0	0	0	0	0	0.0	
40	ASANSOL	0	0	0	0	0	0	0	0.0	
41	AURANGABAD	0	0	0	0	0	0	0	0.0	
42	BENGALURU	4	0	0	0	6	1	7	0.2	
43	BHOPAL	2	0	0	0	2	0	2	0.4	
44	CHANDIGARH (CITY)	0	0	0	0	0	0	0	0.0	
45	CHENNAI	0	0	0	0	0	0	0	0.0	
46	COIMBATORE	0	0	0	0	0	0	0	0.0	
47	DELHI (CITY)	8	12	2	14	8	1	9	0.1	
48	DHANBAD	1	0	0	0	0	1	1	0.9	
49	DURG BHILAINAGAR	1	0	0	0	1	0	1	0.1	
50	FARIDABAD	0	0	0	0	0	0	0	0.0	
51	GHAZIABAD	0	0	0	0	0	0	0	0.0	
52	GWALIOR	0	0	0	0	0	0	0	0.0	
53	HYDERABAD	4	0	0	0	2	2	4	0.3	
54	INDORE	0	0	0	0	0	0	0	0.0	
55	JABALPUR	4	0	0	0	3	1	4	0.6	
56	JAIPUR	0	0	0	0	0	0	0	0.0	
57	JAMSHEDPUR	0	0	0	0	0	0	0	0.0	
58	JODHPUR	2	0	0	0	4	0	4	0.6	
59	KANNUR	0	0	0	0	0	0	0	0.0	
60	KANPUR	1	0	0	0	1	0	1	0.0	
61	KOCHI	0	0	0	0	0	0	0	0.0	
62	KOLKATA	0	0	0	0	0	0	0	0.0	
63	KOLLAM	0	0	0	0	0	0	0	0.0	
64	KOTA	0	0	0	0	0	0	0	0.0	
65	KOZHIKODE	1	0	0	0	1	0	1	0.2	
66	LUCKNOW	0	0	0	0	0	0	0	0.0	
67	LUDHIANA	0	0	0	0	0	0	0	0.0	
68	MADURAI	0	0	0	0	0	0	0	0.0	
69	MALAPPURAM	0	0	0	0	0	0	0	0.0	
70	MEERUT	0	0	0	0	0	0	0	0.0	
71	MUMBAI	0	0	0	0	0	0	0	0.0	
72	NAGPUR	0	0	0	0	0	0	0	0.0	
73	NASIK	0	0	0	0	0	0	0	0.0	
74	PATNA	6	0	4	4	0	7	7	1.2	
75	PUNE	0	0	0	0	0	0	0	0.0	
76	RAIPUR	0	0	0	0	0	0	0	0.0	
77	RAJKOT	0	0	0	0	0	0	0	0.0	
78	RANCHI	0	0	0	0	0	0	0	0.0	
79	SRINAGAR	0	0	0	0	0	0	0	0.0	
80	SURAT	0	0	0	0	0	0	0	0.0	
81	THIRUVANANTHAPURAM	0	0	0	0	0	0	0	0.0	
82	THRISSUR	0	0	0	0	0	0	0	0.0	
83	TIRUCHIRAPPALLI	0	0	0	0	0	0	0	0.0	
84	VADODARA	0	0	0	0	0	0	0	0.0	
85	VARANASI	1	0	0	0	1	0	1	0.2	
86	VASAI VIRAR	0	0	0	0	0	0	0	0.0	
87	VIJAYAWADA	0	0	0	0	0	0	0	0.0	
88	VISHAKHAPATNAM	0	0	0	0	0	0	0	0.0	
TOTAL (CITIES)		39	12	6	18	32	16	48	0.1	

TABLE - 1.11 (Continued...)

Sl. No.	State/UT	No. of Cases	Explosion (Total)						%Share to Total Deaths
			No. of Persons Injured			No. of Persons Died			
			Male	Female	Total	Male	Female	Total	
STATES:									
1	ANDHRA PRADESH	94	6	2	8	56	39	95	0.3
2	ARUNACHAL PRADESH	0	0	0	0	0	0	0	0.0
3	ASSAM	0	0	0	0	0	0	0	0.0
4	BIHAR	43	8	24	32	13	17	30	0.3
5	CHHATTISGARH	46	2	0	2	46	0	46	0.3
6	GOA	2	6	0	6	2	0	2	0.2
7	GUJARAT	7	1	0	1	20	0	20	0.1
8	HARYANA	11	0	0	0	10	1	11	0.1
9	HIMACHAL PRADESH	0	0	0	0	0	0	0	0.0
10	JAMMU & KASHMIR	20	55	3	58	13	0	13	0.7
11	JHARKHAND	13	1	1	2	2	11	13	0.2
12	KARNATAKA	6	0	0	0	7	2	9	0.0
13	KERALA	6	7	0	7	13	0	13	0.1
14	MADHYA PRADESH	30	3	0	3	22	14	36	0.1
15	MAHARASHTRA	12	117	6	123	35	1	36	0.1
16	MANIPUR	40	40	12	52	8	0	8	2.5
17	MEGHALAYA	1	0	0	0	4	0	4	0.7
18	MIZORAM	1	0	0	0	1	0	1	0.4
19	NAGALAND	0	0	0	0	0	0	0	0.0
20	ODISHA	2	0	0	0	2	0	2	0.0
21	PUNJAB	7	0	0	0	5	2	7	0.1
22	RAJASTHAN	17	1	0	1	17	3	20	0.1
23	SIKKIM	0	0	0	0	0	0	0	0.0
24	TAMIL NADU	7	0	0	0	39	5	44	0.1
25	TRIPURA	0	0	0	0	0	0	0	0.0
26	UTTAR PRADESH	36	5	7	12	16	25	41	0.1
27	UTTARAKHAND	6	1	2	3	3	4	7	0.3
28	WEST BENGAL	51	22	6	28	28	9	37	0.2
TOTAL (STATES)		458	275	63	338	362	133	495	0.1
UNION TERRITORIES:									
29	A & N ISLANDS	0	0	0	0	0	0	0	0.0
30	CHANDIGARH	0	0	0	0	0	0	0	0.0
31	D & N HAVELI	0	0	0	0	0	0	0	0.0
32	DAMAN & DIU	0	0	0	0	0	0	0	0.0
33	DELHI (UT)	23	89	6	95	34	3	37	0.5
34	LAKSHADWEEP	0	0	0	0	0	0	0	0.0
35	PUDUCHERRY	0	0	0	0	0	0	0	0.0
TOTAL (UTs)		23	89	6	95	34	3	37	0.4
TOTAL (ALL INDIA)		481	364	69	433	396	136	532	0.1

TABLE - 1.11 (Continued...)

Sl. No.	City	No. of Cases	Explosion (Total)						%Share to Total Deaths
			No. of Persons Injured			No. of Persons Died			
			Male	Female	Total	Male	Female	Total	
CITIES:									
36	AGRA	2	0	1	1	2	1	3	0.3
37	AHMEDABAD	2	0	0	0	2	0	2	0.1
38	ALLAHABAD	2	0	0	0	1	2	3	1.3
39	AMRITSAR	0	0	0	0	0	0	0	0.0
40	ASANSOL	0	0	0	0	0	0	0	0.0
41	AURANGABAD	0	0	0	0	0	0	0	0.0
42	BENGALURU	4	0	0	0	6	1	7	0.2
43	BHOPAL	2	0	0	0	2	0	2	0.4
44	CHANDIGARH (CITY)	0	0	0	0	0	0	0	0.0
45	CHENNAI	0	0	0	0	0	0	0	0.0
46	COIMBATORE	0	0	0	0	0	0	0	0.0
47	DELHI (CITY)	10	85	6	91	22	2	24	0.4
48	DHANBAD	1	0	0	0	0	1	1	0.9
49	DURG BHILAINAGAR	1	0	0	0	1	0	1	0.1
50	FARIDABAD	0	0	0	0	0	0	0	0.0
51	GHAZIABAD	0	0	0	0	0	0	0	0.0
52	GWALIOR	0	0	0	0	0	0	0	0.0
53	HYDERABAD	4	0	0	0	2	2	4	0.3
54	INDORE	0	0	0	0	0	0	0	0.0
55	JABALPUR	4	0	0	0	3	1	4	0.6
56	JAIPUR	0	0	0	0	0	0	0	0.0
57	JAMSHEDPUR	0	0	0	0	0	0	0	0.0
58	JODHPUR	2	0	0	0	4	0	4	0.6
59	KANNUR	0	0	0	0	0	0	0	0.0
60	KANPUR	1	0	0	0	1	0	1	0.0
61	KOCHI	0	0	0	0	0	0	0	0.0
62	KOLKATA	0	0	0	0	0	0	0	0.0
63	KOLLAM	0	0	0	0	0	0	0	0.0
64	KOTA	0	0	0	0	0	0	0	0.0
65	KOZHIKODE	1	0	0	0	1	0	1	0.2
66	LUCKNOW	0	0	0	0	0	0	0	0.0
67	LUDHIANA	0	0	0	0	0	0	0	0.0
68	MADURAI	0	0	0	0	0	0	0	0.0
69	MALAPPURAM	0	0	0	0	0	0	0	0.0
70	MEERUT	0	0	0	0	0	0	0	0.0
71	MUMBAI	3	117	6	123	27	0	27	0.3
72	NAGPUR	0	0	0	0	0	0	0	0.0
73	NASIK	0	0	0	0	0	0	0	0.0
74	PATNA	9	6	7	13	1	8	9	1.6
75	PUNE	0	0	0	0	0	0	0	0.0
76	RAIPUR	1	0	0	0	0	1	1	0.2
77	RAJKOT	0	0	0	0	0	0	0	0.0
78	RANCHI	0	0	0	0	0	0	0	0.0
79	SRINAGAR	1	0	0	0	1	0	1	1.3
80	SURAT	0	0	0	0	0	0	0	0.0
81	THIRUVANANTHAPURAM	0	0	0	0	0	0	0	0.0
82	THRISSUR	0	0	0	0	0	0	0	0.0
83	TIRUCHIRAPPALLI	0	0	0	0	0	0	0	0.0
84	VADODARA	0	0	0	0	0	0	0	0.0
85	VARANASI	1	0	0	0	1	0	1	0.2
86	VASAI VIRAR	0	0	0	0	0	0	0	0.0
87	VIJAYAWADA	0	0	0	0	0	0	0	0.0
88	VISHAKHAPATNAM	0	0	0	0	0	0	0	0.0
TOTAL (CITIES)		51	208	20	228	77	19	96	0.2

TABLE - 1.11 (Continued...)

Sl. No.	State/UT	No. of Cases	Fall (from Height)						%Share to Total Deaths (Col.86/268) ×100	
			No. of Persons Injured			No. of Persons Died				
			Male	Female	Total	Male	Female	Total		
(1)	(2)	(3)	(81)	(82)	(83)	(84)	(85)	(86)	(87)	
STATES:										
1	ANDHRA PRADESH	1127	9	5	14	957	170	1127	3.8	
2	ARUNACHAL PRADESH	23	0	0	0	20	3	23	8.1	
3	ASSAM	37	0	0	0	37	0	37	0.8	
4	BIHAR	125	18	8	26	94	13	107	1.1	
5	CHHATTISGARH	371	0	0	0	306	65	371	2.4	
6	GOA	94	0	0	0	86	8	94	10.9	
7	GUJARAT	1012	10	5	15	840	160	1000	4.4	
8	HARYANA	223	0	0	0	196	27	223	2.1	
9	HIMACHAL PRADESH	340	0	0	0	297	43	340	13.5	
10	JAMMU & KASHMIR	65	3	1	4	64	18	82	4.7	
11	JHARKHAND	126	4	1	5	111	15	126	2.4	
12	KARNATAKA	484	28	10	38	446	63	509	2.2	
13	KERALA	634	0	0	0	591	45	636	5.7	
14	MADHYA PRADESH	680	7	1	8	545	132	677	1.9	
15	MAHARASHTRA	2428	449	142	591	1570	264	1834	3.1	
16	MANIPUR	4	0	0	0	3	1	4	1.2	
17	MEGHALAYA	14	0	0	0	13	1	14	2.6	
18	MIZORAM	19	0	0	0	15	4	19	7.3	
19	NAGALAND	4	0	0	0	4	0	4	5.9	
20	ODISHA	358	19	2	21	283	73	356	3.3	
21	PUNJAB	151	1	1	2	141	11	152	1.6	
22	RAJASTHAN	528	1	0	1	485	97	582	2.8	
23	SIKKIM	40	0	0	0	36	4	40	19.8	
24	TAMIL NADU	595	13	3	16	570	70	640	1.9	
25	TRIPURA	14	0	0	0	12	2	14	2.4	
26	UTTAR PRADESH	256	31	5	36	198	42	240	0.8	
27	UTTARAKHAND	81	4	3	7	74	14	88	4.1	
28	WEST BENGAL	129	14	4	18	108	27	135	0.8	
TOTAL (STATES)		9962	611	191	802	8102	1372	9474	2.6	
UNION TERRITORIES:										
29	A & N ISLANDS	6	0	0	0	6	0	6	3.0	
30	CHANDIGARH	20	0	0	0	15	5	20	4.7	
31	D & N HAVELI	6	0	0	0	6	0	6	4.1	
32	DAMAN & DIU	10	0	0	0	10	0	10	9.8	
33	DELHI (UT)	428	33	3	36	361	94	455	6.0	
34	LAKSHADWEEP	1	0	0	0	1	0	1	14.3	
35	PUDUCHERRY	50	2	0	2	44	4	48	4.4	
TOTAL (UTs)		521	35	3	38	443	103	546	5.7	
TOTAL (ALL INDIA)		10483	646	194	840	8545	1475	10020	2.7	

TABLE - 1.11 (Continued...)

Sl. No.	City	No. of Cases	Fall (from Height)						%Share to Total Deaths (Col.86/268) ×100	
			No. of Persons Injured			No. of Persons Died				
			Male	Female	Total	Male	Female	Total		
(1)	(2)	(3)	(81)	(82)	(83)	(84)	(85)	(86)	(87)	
CITIES:										
36	AGRA	2	0	0	0	2	0	2	0.2	
37	AHMEDABAD	113	0	0	0	90	23	113	6.8	
38	ALLAHABAD	6	0	0	0	7	0	7	3.1	
39	AMRITSAR	0	0	0	0	0	0	0	0.0	
40	ASANSOL	9	0	0	0	7	2	9	0.8	
41	AURANGABAD	156	95	34	129	21	6	27	3.6	
42	BENGALURU	115	27	10	37	118	23	141	4.3	
43	BHOPAL	22	0	0	0	22	0	22	4.3	
44	CHANDIGARH (CITY)	19	0	0	0	14	5	19	4.7	
45	CHENNAI	189	13	3	16	162	29	191	4.5	
46	COIMBATORE	19	0	0	0	17	2	19	4.0	
47	DELHI (CITY)	364	31	3	34	310	82	392	6.3	
48	DHANBAD	0	0	0	0	0	0	0	0.0	
49	DURG BHILAINAGAR	5	0	0	0	4	1	5	0.7	
50	FARIDABAD	53	0	0	0	45	8	53	9.3	
51	GHAZIABAD	11	0	0	0	10	1	11	1.2	
52	GWALIOR	3	0	0	0	3	0	3	1.7	
53	HYDERABAD	93	3	4	7	69	24	93	6.8	
54	INDORE	56	0	0	0	43	13	56	3.9	
55	JABALPUR	28	0	0	0	24	4	28	4.2	
56	JAIPUR	138	0	0	0	103	35	138	6.6	
57	JAMSHEDPUR	29	0	0	0	26	3	29	9.0	
58	JODHPUR	16	0	0	0	15	1	16	2.6	
59	KANNUR	6	0	0	0	6	0	6	3.8	
60	KANPUR	29	0	0	0	21	8	29	1.3	
61	KOCHI	27	0	0	0	26	1	27	5.5	
62	KOLKATA	25	0	0	0	27	8	35	4.1	
63	KOLLAM	11	0	0	0	15	1	16	3.4	
64	KOTA	6	0	0	0	5	1	6	1.2	
65	KOZHIKODE	24	0	0	0	22	2	24	5.6	
66	LUCKNOW	2	0	0	0	2	0	2	0.4	
67	LUDHIANA	27	0	0	0	27	0	27	3.7	
68	MADURAI	22	0	0	0	19	3	22	8.3	
69	MALAPPURAM	2	0	0	0	2	0	2	1.6	
70	MEERUT	16	14	1	15	14	3	17	1.7	
71	MUMBAI	367	0	0	0	304	63	367	4.7	
72	NAGPUR	67	0	0	0	54	13	67	5.0	
73	NASIK	159	116	16	132	19	3	22	2.3	
74	PATNA	20	8	6	14	3	1	4	0.7	
75	PUNE	139	0	0	0	113	26	139	3.8	
76	RAIPUR	19	0	0	0	12	7	19	3.2	
77	RAJKOT	11	0	0	0	10	1	11	1.3	
78	RANCHI	45	0	0	0	38	7	45	12.9	
79	SRINAGAR	0	0	0	0	0	0	0	0.0	
80	SURAT	202	0	0	0	178	24	202	13.1	
81	THIRUVANANTHAPURAM	32	0	0	0	31	2	33	5.8	
82	THRISSUR	31	0	0	0	29	2	31	8.0	
83	TIRUCHIRAPPALLI	7	0	0	0	7	0	7	2.4	
84	VADODARA	29	0	0	0	25	4	29	4.3	
85	VARANASI	7	0	0	0	5	2	7	1.4	
86	VASAI VIRAR	24	0	0	0	22	2	24	3.3	
87	VIJAYAWADA	21	0	0	0	19	2	21	3.3	
88	VISHAKHAPATNAM	59	0	0	0	51	8	59	8.4	
TOTAL (CITIES)		2882	307	77	384	2218	456	2674	4.5	

TABLE - 1.11 (Continued...)

Sl. No.	State/UT	No. of Cases	Fall (into Pit/Manhole)						%Share to Total Deaths (Col.93/268) ×100	
			No. of Persons Injured			No. of Persons Died				
			Male	Female	Total	Male	Female	Total		
(1)	(2)	(3)	(88)	(89)	(90)	(91)	(92)	(93)	(94)	
STATES:										
1	ANDHRA PRADESH	124	6	2	8	99	25	124	0.4	
2	ARUNACHAL PRADESH	1	0	0	0	1	0	1	0.4	
3	ASSAM	1	0	0	0	1	0	1	0.0	
4	BIHAR	12	4	1	5	9	2	11	0.1	
5	CHHATTISGARH	104	0	0	0	78	26	104	0.7	
6	GOA	19	0	0	0	17	2	19	2.2	
7	GUJARAT	256	10	2	12	216	29	245	1.1	
8	HARYANA	67	0	0	0	63	4	67	0.6	
9	HIMACHAL PRADESH	1	0	0	0	1	0	1	0.0	
10	JAMMU & KASHMIR	1	0	0	0	0	1	1	0.1	
11	JHARKHAND	63	5	0	5	50	10	60	1.1	
12	KARNATAKA	14	7	2	9	22	3	25	0.1	
13	KERALA	61	0	0	0	47	15	62	0.6	
14	MADHYA PRADESH	251	0	0	0	200	51	251	0.7	
15	MAHARASHTRA	1197	670	141	811	311	90	401	0.7	
16	MANIPUR	0	0	0	0	0	0	0	0.0	
17	MEGHALAYA	8	4	0	4	5	2	7	1.3	
18	MIZORAM	2	0	0	0	2	0	2	0.8	
19	NAGALAND	0	0	0	0	0	0	0	0.0	
20	ODISHA	39	0	0	0	33	6	39	0.4	
21	PUNJAB	36	0	0	0	33	3	36	0.4	
22	RAJASTHAN	163	4	0	4	130	33	163	0.8	
23	SIKKIM	0	0	0	0	0	0	0	0.0	
24	TAMIL NADU	77	1	0	1	88	8	96	0.3	
25	TRIPURA	0	0	0	0	0	0	0	0.0	
26	UTTAR PRADESH	92	15	4	19	63	20	83	0.3	
27	UTTARAKHAND	14	1	0	1	15	0	15	0.7	
28	WEST BENGAL	11	1	0	1	9	2	11	0.1	
TOTAL (STATES)		2614	728	152	880	1493	332	1825	0.5	
UNION TERRITORIES:										
29	A & N ISLANDS	2	0	0	0	2	0	2	1.0	
30	CHANDIGARH	0	0	0	0	0	0	0	0.0	
31	D & N HAVELI	0	0	0	0	0	0	0	0.0	
32	DAMAN & DIU	0	0	0	0	0	0	0	0.0	
33	DELHI (UT)	22	6	2	8	18	2	20	0.3	
34	LAKSHADWEEP	0	0	0	0	0	0	0	0.0	
35	PUDUCHERRY	0	0	0	0	0	0	0	0.0	
TOTAL (UTs)		24	6	2	8	20	2	22	0.2	
TOTAL (ALL INDIA)		2638	734	154	888	1513	334	1847	0.5	

TABLE - 1.11 (Continued...)

Sl. No.	City	No. of Cases	Fall (into Pit/Manhole)						%Share to Total Deaths (Col.93/268) ×100	
			No. of Persons Injured			No. of Persons Died				
			Male	Female	Total	Male	Female	Total		
(1)	(2)	(3)	(88)	(89)	(90)	(91)	(92)	(93)	(94)	
CITIES:										
36	AGRA	0	0	0	0	0	0	0	0.0	
37	AHMEDABAD	9	0	0	0	8	1	9	0.5	
38	ALLAHABAD	2	0	0	0	2	0	2	0.9	
39	AMRITSAR	0	0	0	0	0	0	0	0.0	
40	ASANSOL	1	0	0	0	1	1	2	0.2	
41	AURANGABAD	10	3	3	6	2	2	4	0.5	
42	BENGALURU	5	7	2	9	13	3	16	0.5	
43	BHOPAL	0	0	0	0	0	0	0	0.0	
44	CHANDIGARH (CITY)	0	0	0	0	0	0	0	0.0	
45	CHENNAI	17	0	0	0	14	3	17	0.4	
46	COIMBATORE	3	0	0	0	1	2	3	0.6	
47	DELHI (CITY)	19	5	2	7	15	1	16	0.3	
48	DHANBAD	1	1	0	1	1	0	1	0.9	
49	DURG BHILAINAGAR	0	0	0	0	0	0	0	0.0	
50	FARIDABAD	1	0	0	0	1	0	1	0.2	
51	GHAZIABAD	1	0	0	0	1	0	1	0.1	
52	GWALIOR	1	0	0	0	1	0	1	0.6	
53	HYDERABAD	25	0	0	0	20	5	25	1.8	
54	INDORE	6	0	0	0	6	0	6	0.4	
55	JABALPUR	8	0	0	0	7	1	8	1.2	
56	JAIPUR	21	0	0	0	15	6	21	1.0	
57	JAMSHEDPUR	16	0	0	0	14	2	16	4.9	
58	JODHPUR	2	0	0	0	2	0	2	0.3	
59	KANNUR	0	0	0	0	0	0	0	0.0	
60	KANPUR	3	0	0	0	3	0	3	0.1	
61	KOCHI	0	0	0	0	0	0	0	0.0	
62	KOLKATA	3	0	0	0	3	0	3	0.3	
63	KOLLAM	5	0	0	0	1	4	5	1.1	
64	KOTA	0	0	0	0	0	0	0	0.0	
65	KOZHIKODE	0	0	0	0	0	0	0	0.0	
66	LUCKNOW	0	0	0	0	0	0	0	0.0	
67	LUDHIANA	6	0	0	0	6	0	6	0.8	
68	MADURAI	1	0	0	0	1	0	1	0.4	
69	MALAPPURAM	2	0	0	0	1	1	2	1.6	
70	MEERUT	15	9	3	12	6	1	7	0.7	
71	MUMBAI	21	0	0	0	14	7	21	0.3	
72	NAGPUR	1	0	0	0	1	0	1	0.1	
73	NASIK	822	662	135	797	23	15	38	4.1	
74	PATNA	0	0	0	0	0	0	0	0.0	
75	PUNE	80	0	0	0	67	13	80	2.2	
76	RAIPUR	9	0	0	0	9	0	9	1.5	
77	RAJKOT	0	0	0	0	0	0	0	0.0	
78	RANCHI	4	0	0	0	4	0	4	1.1	
79	SRINAGAR	0	0	0	0	0	0	0	0.0	
80	SURAT	16	0	0	0	10	6	16	1.0	
81	THIRUVANANTHAPURAM	2	0	0	0	1	1	2	0.4	
82	THRISSUR	1	0	0	0	1	0	1	0.3	
83	TIRUCHIRAPPALLI	2	0	0	0	2	0	2	0.7	
84	VADODARA	4	0	0	0	3	1	4	0.6	
85	VARANASI	0	0	0	0	0	0	0	0.0	
86	VASAI VIRAR	0	0	0	0	0	0	0	0.0	
87	VIJAYAWADA	0	0	0	0	0	0	0	0.0	
88	VISHAKHAPATNAM	1	0	0	0	1	0	1	0.1	
TOTAL (CITIES)		1146	687	145	832	281	76	357	0.6	

TABLE - 1.11 (Continued...)

Sl. No.	State/UT	No. of Cases	Falls (Total)						%Share to Total Deaths
			No. of Persons Injured			No. of Persons Died			
			Male	Female	Total	Male	Female	Total	
STATES:									
1	ANDHRA PRADESH	1251	15	7	22	1056	195	1251	4.2
2	ARUNACHAL PRADESH	24	0	0	0	21	3	24	8.4
3	ASSAM	38	0	0	0	38	0	38	0.8
4	BIHAR	137	22	9	31	103	15	118	1.2
5	CHHATTISGARH	475	0	0	0	384	91	475	3.1
6	GOA	113	0	0	0	103	10	113	13.1
7	GUJARAT	1268	20	7	27	1056	189	1245	5.5
8	HARYANA	290	0	0	0	259	31	290	2.7
9	HIMACHAL PRADESH	341	0	0	0	298	43	341	13.6
10	JAMMU & KASHMIR	66	3	1	4	64	19	83	4.7
11	JHARKHAND	189	9	1	10	161	25	186	3.5
12	KARNATAKA	498	35	12	47	468	66	534	2.4
13	KERALA	695	0	0	0	638	60	698	6.3
14	MADHYA PRADESH	931	7	1	8	745	183	928	2.6
15	MAHARASHTRA	3625	1119	283	1402	1881	354	2235	3.7
16	MANIPUR	4	0	0	0	3	1	4	1.2
17	MEGHALAYA	22	4	0	4	18	3	21	3.8
18	MIZORAM	21	0	0	0	17	4	21	8.1
19	NAGALAND	4	0	0	0	4	0	4	5.9
20	ODISHA	397	19	2	21	316	79	395	3.7
21	PUNJAB	187	1	1	2	174	14	188	2.0
22	RAJASTHAN	691	5	0	5	615	130	745	3.6
23	SIKKIM	40	0	0	0	36	4	40	19.8
24	TAMIL NADU	672	14	3	17	658	78	736	2.2
25	TRIPURA	14	0	0	0	12	2	14	2.4
26	UTTAR PRADESH	348	46	9	55	261	62	323	1.1
27	UTTARAKHAND	95	5	3	8	89	14	103	4.8
28	WEST BENGAL	140	15	4	19	117	29	146	0.8
TOTAL (STATES)		12576	1339	343	1682	9595	1704	11299	3.2
UNION TERRITORIES:									
29	A & N ISLANDS	8	0	0	0	8	0	8	3.9
30	CHANDIGARH	20	0	0	0	15	5	20	4.7
31	D & N HAVELI	6	0	0	0	6	0	6	4.1
32	DAMAN & DIU	10	0	0	0	10	0	10	9.8
33	DELHI (UT)	450	39	5	44	379	96	475	6.3
34	LAKSHADWEEP	1	0	0	0	1	0	1	14.3
35	PUDUCHERRY	50	2	0	2	44	4	48	4.4
TOTAL (UTs)		545	41	5	46	463	105	568	6.0
TOTAL (ALL INDIA)		13121	1380	348	1728	10058	1809	11867	3.2

TABLE - 1.11 (Continued...)

Sl. No.	City	No. of Cases	Falls (Total)						%Share to Total Deaths
			No. of Persons Injured			No. of Persons Died			
			Male	Female	Total	Male	Female	Total	
CITIES:									
36	AGRA	2	0	0	0	2	0	2	0.2
37	AHMEDABAD	122	0	0	0	98	24	122	7.3
38	ALLAHABAD	8	0	0	0	9	0	9	3.9
39	AMRITSAR	0	0	0	0	0	0	0	0.0
40	ASANSOL	10	0	0	0	8	3	11	0.9
41	AURANGABAD	166	98	37	135	23	8	31	4.1
42	BENGALURU	120	34	12	46	131	26	157	4.8
43	BHOPAL	22	0	0	0	22	0	22	4.3
44	CHANDIGARH (CITY)	19	0	0	0	14	5	19	4.7
45	CHENNAI	206	13	3	16	176	32	208	4.9
46	COIMBATORE	22	0	0	0	18	4	22	4.6
47	DELHI (CITY)	383	36	5	41	325	83	408	6.6
48	DHANBAD	1	1	0	1	1	0	1	0.9
49	DURG BHILAINAGAR	5	0	0	0	4	1	5	0.7
50	FARIDABAD	54	0	0	0	46	8	54	9.5
51	GHAZIABAD	12	0	0	0	11	1	12	1.4
52	GWALIOR	4	0	0	0	4	0	4	2.3
53	HYDERABAD	118	3	4	7	89	29	118	8.7
54	INDORE	62	0	0	0	49	13	62	4.3
55	JABALPUR	36	0	0	0	31	5	36	5.3
56	JAIPUR	159	0	0	0	118	41	159	7.6
57	JAMSHEDPUR	45	0	0	0	40	5	45	13.9
58	JODHPUR	18	0	0	0	17	1	18	2.9
59	KANNUR	6	0	0	0	6	0	6	3.8
60	KANPUR	32	0	0	0	24	8	32	1.5
61	KOCHI	27	0	0	0	26	1	27	5.5
62	KOLKATA	28	0	0	0	30	8	38	4.4
63	KOLLAM	16	0	0	0	16	5	21	4.5
64	KOTA	6	0	0	0	5	1	6	1.2
65	KOZHICODE	24	0	0	0	22	2	24	5.6
66	LUCKNOW	2	0	0	0	2	0	2	0.4
67	LUDHIANA	33	0	0	0	33	0	33	4.5
68	MADURAI	23	0	0	0	20	3	23	8.7
69	MALAPPURAM	4	0	0	0	3	1	4	3.2
70	MEERUT	31	23	4	27	20	4	24	2.4
71	MUMBAI	388	0	0	0	318	70	388	5.0
72	NAGPUR	68	0	0	0	55	13	68	5.0
73	NASIK	981	778	151	929	42	18	60	6.4
74	PATNA	20	8	6	14	3	1	4	0.7
75	PUNE	219	0	0	0	180	39	219	5.9
76	RAIPUR	28	0	0	0	21	7	28	4.8
77	RAJKOT	11	0	0	0	10	1	11	1.3
78	RANCHI	49	0	0	0	42	7	49	14.1
79	SRINAGAR	0	0	0	0	0	0	0	0.0
80	SURAT	218	0	0	0	188	30	218	14.1
81	THIRUVANANTHAPURAM	34	0	0	0	32	3	35	6.2
82	THRISSUR	32	0	0	0	30	2	32	8.3
83	TIRUCHIRAPPALLI	9	0	0	0	9	0	9	3.1
84	VADODARA	33	0	0	0	28	5	33	4.9
85	VARANASI	7	0	0	0	5	2	7	1.4
86	VASAI VIRAR	24	0	0	0	22	2	24	3.3
87	VIJAYAWADA	21	0	0	0	19	2	21	3.3
88	VISHAKHAPATNAM	60	0	0	0	52	8	60	8.5
TOTAL (CITIES)		4028	994	222	1216	2499	532	3031	5.1

TABLE - 1.11 (Continued...)

Sl. No.	State/UT	No. of Cases	Factory/Machine Accidents						%Share to Total Deaths (Col.100/268) x100 (101)	
			No. of Persons Injured			No. of Persons Died				
			Male	Female	Total	Male	Female	Total		
(1)	(2)	(3)	(95)	(96)	(97)	(98)	(99)	(100)	(101)	
STATES:										
1	ANDHRA PRADESH	38	7	1	8	29	7	36	0.1	
2	ARUNACHAL PRADESH	1	0	0	0	1	0	1	0.4	
3	ASSAM	10	0	0	0	10	0	10	0.2	
4	BIHAR	26	6	3	9	20	4	24	0.2	
5	CHHATTISGARH	42	0	0	0	38	4	42	0.3	
6	GOA	3	0	0	0	3	0	3	0.3	
7	GUJARAT	161	7	0	7	136	18	154	0.7	
8	HARYANA	50	0	0	0	47	4	51	0.5	
9	HIMACHAL PRADESH	9	0	0	0	9	0	9	0.4	
10	JAMMU & KASHMIR	13	8	0	8	9	1	10	0.6	
11	JHARKHAND	24	1	0	1	24	0	24	0.4	
12	KARNATAKA	64	51	1	52	39	5	44	0.2	
13	KERALA	22	0	0	0	17	5	22	0.2	
14	MADHYA PRADESH	80	2	0	2	63	15	78	0.2	
15	MAHARASHTRA	446	310	32	342	94	12	106	0.2	
16	MANIPUR	0	0	0	0	0	0	0	0.0	
17	MEGHALAYA	6	3	0	3	5	1	6	1.1	
18	MIZORAM	0	0	0	0	0	0	0	0.0	
19	NAGALAND	0	0	0	0	0	0	0	0.0	
20	ODISHA	68	4	1	5	52	12	64	0.6	
21	PUNJAB	44	0	0	0	41	3	44	0.5	
22	RAJASTHAN	106	5	0	5	102	9	111	0.5	
23	SIKKIM	0	0	0	0	0	0	0	0.0	
24	TAMIL NADU	42	0	0	0	51	3	54	0.2	
25	TRIPURA	2	0	0	0	2	0	2	0.3	
26	UTTAR PRADESH	100	21	7	28	86	14	100	0.4	
27	UTTARAKHAND	8	0	0	0	7	1	8	0.4	
28	WEST BENGAL	34	12	1	13	28	5	33	0.2	
TOTAL (STATES)		1399	437	46	483	913	123	1036	0.3	
UNION TERRITORIES:										
29	A & N ISLANDS	1	0	0	0	1	0	1	0.5	
30	CHANDIGARH	0	0	0	0	0	0	0	0.0	
31	D & N HAVELI	1	0	0	0	1	0	1	0.7	
32	DAMAN & DIU	0	0	0	0	0	0	0	0.0	
33	DELHI (UT)	189	163	3	166	49	2	51	0.7	
34	LAKSHADWEEP	0	0	0	0	0	0	0	0.0	
35	PUDUCHERRY	7	5	0	5	2	0	2	0.2	
TOTAL (UTs)		198	168	3	171	53	2	55	0.6	
TOTAL (ALL INDIA)		1597	605	49	654	966	125	1091	0.3	

TABLE - 1.11 (Continued...)

Sl. No.	City	No. of Cases	Factory/Machine Accidents						%Share to Total Deaths (Col.100/268) x100 (101)	
			No. of Persons Injured			No. of Persons Died				
			Male	Female	Total	Male	Female	Total		
(1)	(2)	(3)	(95)	(96)	(97)	(98)	(99)	(100)	(101)	
CITIES:										
36	AGRA	0	0	0	0	0	0	0	0	0.0
37	AHMEDABAD	8	0	0	0	8	0	8	0	0.5
38	ALLAHABAD	0	0	0	0	0	0	0	0	0.0
39	AMRITSAR	0	0	0	0	0	0	0	0	0.0
40	ASANSOL	0	0	0	0	0	0	0	0	0.0
41	AURANGABAD	243	218	20	238	5	0	5	0	0.7
42	BENGALURU	2	0	0	0	2	0	2	0	0.1
43	BHOPAL	5	0	0	0	4	1	5	0	1.0
44	CHANDIGARH (CITY)	0	0	0	0	0	0	0	0	0.0
45	CHENNAI	4	0	0	0	4	0	4	0	0.1
46	COIMBATORE	1	0	0	0	1	0	1	0	0.2
47	DELHI (CITY)	105	102	1	103	29	0	29	0	0.5
48	DHANBAD	0	0	0	0	0	0	0	0	0.0
49	DURG BHILAINAGAR	6	0	0	0	6	0	6	0	0.8
50	FARIDABAD	12	0	0	0	12	0	12	0	2.1
51	GHAZIABAD	5	0	0	0	5	0	5	0	0.6
52	GWALIOR	1	0	0	0	1	0	1	0	0.6
53	HYDERABAD	0	0	0	0	0	0	0	0	0.0
54	INDORE	6	0	0	0	6	0	6	0	0.4
55	JABALPUR	0	0	0	0	0	0	0	0	0.0
56	JAIPUR	3	0	0	0	2	1	3	0	0.1
57	JAMSHEDPUR	2	0	0	0	2	0	2	0	0.6
58	JODHPUR	5	0	0	0	5	0	5	0	0.8
59	KANNUR	0	0	0	0	0	0	0	0	0.0
60	KANPUR	4	0	0	0	3	1	4	0	0.2
61	KOCHI	0	0	0	0	0	0	0	0	0.0
62	KOLKATA	1	0	0	0	1	0	1	0	0.1
63	KOLLAM	2	0	0	0	2	0	2	0	0.4
64	KOTA	0	0	0	0	0	0	0	0	0.0
65	KOZHIKODE	1	0	0	0	1	0	1	0	0.2
66	LUCKNOW	0	0	0	0	0	0	0	0	0.0
67	LUDHIANA	11	0	0	0	10	1	11	0	1.5
68	MADURAI	0	0	0	0	0	0	0	0	0.0
69	MALAPPURAM	0	0	0	0	0	0	0	0	0.0
70	MEERUT	18	7	5	12	17	6	23	0	2.3
71	MUMBAI	3	0	0	0	3	0	3	0	0.0
72	NAGPUR	5	0	0	0	5	0	5	0	0.4
73	NASIK	71	65	3	68	3	0	3	0	0.3
74	PATNA	5	2	2	4	5	1	6	0	1.1
75	PUNE	3	0	0	0	2	1	3	0	0.1
76	RAIPUR	3	0	0	0	3	0	3	0	0.5
77	RAJKOT	0	0	0	0	0	0	0	0	0.0
78	RANCHI	1	0	0	0	1	0	1	0	0.3
79	SRINAGAR	0	0	0	0	0	0	0	0	0.0
80	SURAT	12	0	0	0	12	0	12	0	0.8
81	THIRUVANANTHAPURAM	0	0	0	0	0	0	0	0	0.0
82	THRISSUR	3	0	0	0	3	0	3	0	0.8
83	TIRUCHIRAPPALLI	2	0	0	0	2	0	2	0	0.7
84	VADODARA	6	0	0	0	6	0	6	0	0.9
85	VARANASI	1	0	0	0	1	0	1	0	0.2
86	VASAI VIRAR	1	0	0	0	1	0	1	0	0.1
87	VIJAYAWADA	0	0	0	0	0	0	0	0	0.0
88	VISHAKHAPATNAM	2	0	0	0	2	0	2	0	0.3
TOTAL (CITIES)		563	394	31	425	175	12	187		0.3

TABLE - 1.11 (Continued...)

Sl. No.	State/UT	No. of Cases	Fire (Fireworks/Crackers)						%Share to Total Deaths (Col.107/268) x100 (108)
			No. of Persons Injured			No. of Persons Died			
			Male (102)	Female (103)	Total (104)	Male (105)	Female (106)	Total (107)	
STATES:									
1	ANDHRA PRADESH	5	1	1	2	2	2	4	0.0
2	ARUNACHAL PRADESH	0	0	0	0	0	0	0	0.0
3	ASSAM	0	0	0	0	0	0	0	0.0
4	BIHAR	10	2	1	3	2	6	8	0.1
5	CHHATTISGARH	22	0	0	0	9	13	22	0.1
6	GOA	0	0	0	0	0	0	0	0.0
7	GUJARAT	6	1	2	3	1	2	3	0.0
8	HARYANA	0	0	0	0	0	0	0	0.0
9	HIMACHAL PRADESH	0	0	0	0	0	0	0	0.0
10	JAMMU & KASHMIR	2	1	1	2	0	0	0	0.0
11	JHARKHAND	15	0	0	0	6	9	15	0.3
12	KARNATAKA	1	1	0	1	4	1	5	0.0
13	KERALA	4	0	0	0	2	3	5	0.0
14	MADHYA PRADESH	13	1	0	1	10	3	13	0.0
15	MAHARASHTRA	27	16	8	24	2	1	3	0.0
16	MANIPUR	0	0	0	0	0	0	0	0.0
17	MEGHALAYA	0	0	0	0	0	0	0	0.0
18	MIZORAM	0	0	0	0	0	0	0	0.0
19	NAGALAND	0	0	0	0	0	0	0	0.0
20	ODISHA	7	0	0	0	7	0	7	0.1
21	PUNJAB	14	0	0	0	4	10	14	0.1
22	RAJASTHAN	1	0	0	0	0	1	1	0.0
23	SIKKIM	0	0	0	0	0	0	0	0.0
24	TAMIL NADU	38	8	0	8	21	22	43	0.1
25	TRIPURA	0	0	0	0	0	0	0	0.0
26	UTTAR PRADESH	96	35	18	53	33	39	72	0.3
27	UTTARAKHAND	0	0	0	0	0	0	0	0.0
28	WEST BENGAL	40	25	12	37	10	3	13	0.1
TOTAL (STATES)		301	91	43	134	113	115	228	0.1
UNION TERRITORIES:									
29	A & N ISLANDS	0	0	0	0	0	0	0	0.0
30	CHANDIGARH	0	0	0	0	0	0	0	0.0
31	D & N HAVELI	0	0	0	0	0	0	0	0.0
32	DAMAN & DIU	0	0	0	0	0	0	0	0.0
33	DELHI (UT)	10	1	0	1	4	5	9	0.1
34	LAKSHADWEEP	0	0	0	0	0	0	0	0.0
35	PUDUCHERRY	1	0	1	1	0	0	0	0.0
TOTAL (UTs)		11	1	1	2	4	5	9	0.1
TOTAL (ALL INDIA)		312	92	44	136	117	120	237	0.1

TABLE - 1.11 (Continued...)

Sl. No.	City	No. of Cases	Fire (Fireworks/Crackers)						%Share to Total Deaths (Col.107/268) x100 (108)
			No. of Persons Injured			No. of Persons Died			
			Male (102)	Female (103)	Total (104)	Male (105)	Female (106)	Total (107)	
CITIES:									
36	AGRA	2	0	0	0	2	0	2	0.2
37	AHMEDABAD	0	0	0	0	0	0	0	0.0
38	ALLAHABAD	1	0	0	0	0	1	1	0.4
39	AMRITSAR	0	0	0	0	0	0	0	0.0
40	ASANSOL	0	0	0	0	0	0	0	0.0
41	AURANGABAD	0	0	0	0	0	0	0	0.0
42	BENGALURU	1	1	0	1	4	1	5	0.2
43	BHOPAL	0	0	0	0	0	0	0	0.0
44	CHANDIGARH (CITY)	0	0	0	0	0	0	0	0.0
45	CHENNAI	20	0	0	0	8	12	20	0.5
46	COIMBATORE	0	0	0	0	0	0	0	0.0
47	DELHI (CITY)	10	1	0	1	4	5	9	0.1
48	DHANBAD	0	0	0	0	0	0	0	0.0
49	DURG BHILAINAGAR	0	0	0	0	0	0	0	0.0
50	FARIDABAD	0	0	0	0	0	0	0	0.0
51	GHAZIABAD	0	0	0	0	0	0	0	0.0
52	GWALIOR	0	0	0	0	0	0	0	0.0
53	HYDERABAD	2	0	0	0	1	1	2	0.1
54	INDORE	8	0	0	0	7	1	8	0.6
55	JABALPUR	1	0	0	0	1	0	1	0.1
56	JAIPUR	0	0	0	0	0	0	0	0.0
57	JAMSHEDPUR	0	0	0	0	0	0	0	0.0
58	JODHPUR	0	0	0	0	0	0	0	0.0
59	KANNUR	0	0	0	0	0	0	0	0.0
60	KANPUR	0	0	0	0	0	0	0	0.0
61	KOCHI	0	0	0	0	0	0	0	0.0
62	KOLKATA	0	0	0	0	0	0	0	0.0
63	KOLLAM	0	0	0	0	0	0	0	0.0
64	KOTA	0	0	0	0	0	0	0	0.0
65	KOZHIKODE	0	0	0	0	0	0	0	0.0
66	LUCKNOW	0	0	0	0	0	0	0	0.0
67	LUDHIANA	0	0	0	0	0	0	0	0.0
68	MADURAI	0	0	0	0	0	0	0	0.0
69	MALAPPURAM	0	0	0	0	0	0	0	0.0
70	MEERUT	7	5	5	10	4	2	6	0.6
71	MUMBAI	2	0	0	0	2	0	2	0.0
72	NAGPUR	0	0	0	0	0	0	0	0.0
73	NASIK	14	8	6	14	0	0	0	0.0
74	PATNA	0	0	0	0	0	0	0	0
75	PUNE	0	0	0	0	0	0	0	0.0
76	RAIPUR	0	0	0	0	0	0	0	0.0
77	RAJKOT	0	0	0	0	0	0	0	0.0
78	RANCHI	0	0	0	0	0	0	0	0.0
79	SRINAGAR	0	0	0	0	0	0	0	0.0
80	SURAT	0	0	0	0	0	0	0	0.0
81	THIRUVANANTHAPURAM	0	0	0	0	0	0	0	0.0
82	THRISSUR	0	0	0	0	0	0	0	0.0
83	TIRUCHIRAPPALLI	1	0	0	0	1	0	1	0.3
84	VADODARA	0	0	0	0	0	0	0	0.0
85	VARANASI	2	0	0	0	2	2	4	0.8
86	VASAI VIRAR	0	0	0	0	0	0	0	0.0
87	VIJAYAWADA	0	0	0	0	0	0	0	0.0
88	VISHAKHAPATNAM	0	0	0	0	0	0	0	0.0
TOTAL (CITIES)		71	15	11	26	36	25	61	0.1

TABLE - 1.11 (Continued...)

Sl. No.	State/UT	No. of Cases	Fire (Short-Circuit)						%Share to Total Deaths (Col.114/268) x100 (115)	
			No. of Persons Injured			No. of Persons Died				
			Male (109)	Female (110)	Total (111)	Male (112)	Female (113)	Total (114)		
(1)	(2)	(3)	(109)	(110)	(111)	(112)	(113)	(114)	(115)	
STATES:										
1	ANDHRA PRADESH	345	9	1	10	310	37	347	1.2	
2	ARUNACHAL PRADESH	5	0	0	0	4	1	5	1.8	
3	ASSAM	9	0	0	0	9	0	9	0.2	
4	BIHAR	28	5	4	9	12	8	20	0.2	
5	CHHATTISGARH	6	0	0	0	6	0	6	0.0	
6	GOA	0	0	0	0	0	0	0	0.0	
7	GUJARAT	274	2	0	2	222	59	281	1.2	
8	HARYANA	34	0	0	0	34	0	34	0.3	
9	HIMACHAL PRADESH	16	0	0	0	12	4	16	0.6	
10	JAMMU & KASHMIR	9	6	1	7	6	2	8	0.5	
11	JHARKHAND	15	0	0	0	12	3	15	0.3	
12	KARNATAKA	34	4	0	4	34	8	42	0.2	
13	KERALA	14	0	0	0	12	4	16	0.1	
14	MADHYA PRADESH	44	0	1	1	41	4	45	0.1	
15	MAHARASHTRA	331	50	20	70	211	52	263	0.4	
16	MANIPUR	0	0	0	0	0	0	0	0.0	
17	MEGHALAYA	1	0	0	0	2	0	2	0.4	
18	MIZORAM	0	0	0	0	0	0	0	0.0	
19	NAGALAND	0	0	0	0	0	0	0	0.0	
20	ODISHA	98	12	9	21	66	27	93	0.9	
21	PUNJAB	59	2	0	2	57	2	59	0.6	
22	RAJASTHAN	35	4	2	6	26	8	34	0.2	
23	SIKKIM	0	0	0	0	0	0	0	0.0	
24	TAMIL NADU	82	7	0	7	59	23	82	0.2	
25	TRIPURA	6	0	0	0	6	0	6	1.0	
26	UTTAR PRADESH	58	16	6	22	30	21	51	0.2	
27	UTTARAKHAND	7	0	0	0	6	1	7	0.3	
28	WEST BENGAL	73	27	7	34	37	5	42	0.2	
TOTAL (STATES)		1583	144	51	195	1214	269	1483	0.4	
UNION TERRITORIES:										
29	A & N ISLANDS	0	0	0	0	0	0	0	0.0	
30	CHANDIGARH	0	0	0	0	0	0	0	0.0	
31	D & N HAVELI	1	0	0	0	1	0	1	0.7	
32	DAMAN & DIU	3	0	0	0	3	0	3	2.9	
33	DELHI (UT)	38	8	1	9	31	4	35	0.5	
34	LAKSHADWEEP	0	0	0	0	0	0	0	0.0	
35	PUDUCHERRY	1	0	0	0	0	1	1	0.1	
TOTAL (UTs)		43	8	1	9	35	5	40	0.4	
TOTAL (ALL INDIA)		1626	152	52	204	1249	274	1523	0.4	

TABLE - 1.11 (Continued...)

Sl. No.	City	No. of Cases	Fire (Short-Circuit)						%Share to Total Deaths (Col.114/268) x100 (115)
			No. of Persons Injured			No. of Persons Died			
			Male (109)	Female (110)	Total (111)	Male (112)	Female (113)	Total (114)	
CITIES:									
36	AGRA	0	0	0	0	0	0	0	0.0
37	AHMEDABAD	27	0	0	0	25	2	27	1.6
38	ALLAHABAD	1	0	0	0	1	0	1	0.4
39	AMRITSAR	0	0	0	0	0	0	0	0.0
40	ASANSOL	1	0	0	0	1	0	1	0.1
41	AURANGABAD	0	0	0	0	0	0	0	0.0
42	BENGALURU	5	4	0	4	8	4	12	0.4
43	BHOPAL	0	0	0	0	0	0	0	0.0
44	CHANDIGARH (CITY)	0	0	0	0	0	0	0	0.0
45	CHENNAI	17	7	0	7	10	2	12	0.3
46	COIMBATORE	0	0	0	0	0	0	0	0.0
47	DELHI (CITY)	31	8	1	9	24	4	28	0.5
48	DHANBAD	0	0	0	0	0	0	0	0.0
49	DURG BHILAINAGAR	0	0	0	0	0	0	0	0.0
50	FARIDABAD	0	0	0	0	0	0	0	0.0
51	GHAZIABAD	1	0	0	0	1	0	1	0.1
52	GWALIOR	0	0	0	0	0	0	0	0.0
53	HYDERABAD	31	1	0	1	29	2	31	2.3
54	INDORE	0	0	0	0	0	0	0	0.0
55	JABALPUR	4	0	0	0	4	0	4	0.6
56	JAIPUR	1	0	0	0	1	0	1	0.0
57	JAMSHEDPUR	7	0	0	0	6	1	7	2.2
58	JODHPUR	2	0	0	0	1	1	2	0.3
59	KANNUR	0	0	0	0	0	0	0	0.0
60	KANPUR	1	0	0	0	1	0	1	0.0
61	KOCHI	1	0	0	0	1	0	1	0.2
62	KOLKATA	1	0	0	0	1	0	1	0.1
63	KOLLAM	1	0	0	0	1	0	1	0.2
64	KOTA	0	0	0	0	0	0	0	0.0
65	KOZHIKODE	0	0	0	0	0	0	0	0.0
66	LUCKNOW	0	0	0	0	0	0	0	0.0
67	LUDHIANA	0	0	0	0	0	0	0	0.0
68	MADURAI	9	0	0	0	6	3	9	3.4
69	MALAPPURAM	0	0	0	0	0	0	0	0.0
70	MEERUT	2	1	1	2	1	0	1	0.1
71	MUMBAI	55	0	0	0	50	5	55	0.7
72	NAGPUR	2	0	0	0	1	1	2	0.1
73	NASIK	39	28	11	39	0	0	0	0.0
74	PATNA	0	0	0	0	0	0	0	0
75	PUNE	26	0	0	0	19	7	26	0.7
76	RAIPUR	1	0	0	0	1	0	1	0.2
77	RAJKOT	12	0	0	0	9	3	12	1.4
78	RANCHI	0	0	0	0	0	0	0	0.0
79	SRINAGAR	0	0	0	0	0	0	0	0.0
80	SURAT	0	0	0	0	0	0	0	0.0
81	THIRUVANANTHAPURAM	5	0	0	0	5	1	6	1.1
82	THRISSUR	0	0	0	0	0	0	0	0.0
83	TIRUCHIRAPPALLI	0	0	0	0	0	4	4	1.4
84	VADODARA	0	0	0	0	0	0	0	0.0
85	VARANASI	0	0	0	0	0	0	0	0.0
86	VASAI VIRAR	0	0	0	0	0	0	0	0.0
87	VIJAYAWADA	27	0	0	0	25	2	27	4.2
88	VISHAKHAPATNAM	3	0	0	0	3	0	3	0.4
TOTAL (CITIES)		313	49	13	62	235	42	277	0.5

TABLE - 1.11 (Continued...)

Sl. No.	State/UT	No. of Cases	Fire (Cooking Gas Cylinder/Stove Burst)						%Share to Total Deaths (Col.121/268)×100 (122)	
			No. of Persons Injured			No. of Persons Died				
			Male (116)	Female (117)	Total (118)	Male (119)	Female (120)	Total (121)		
(1)	(2)	(3)	(116)	(117)	(118)	(119)	(120)	(121)	(122)	
STATES:										
1	ANDHRA PRADESH	441	10	46	56	89	337	426	1.4	
2	ARUNACHAL PRADESH	0	0	0	0	0	0	0	0.0	
3	ASSAM	17	1	0	1	2	14	16	0.3	
4	BIHAR	166	27	32	59	21	126	147	1.5	
5	CHHATTISGARH	32	0	0	0	6	26	32	0.2	
6	GOA	5	0	0	0	0	5	5	0.6	
7	GUJARAT	762	8	21	29	176	559	735	3.2	
8	HARYANA	170	0	0	0	58	112	170	1.6	
9	HIMACHAL PRADESH	7	0	1	1	1	6	7	0.3	
10	JAMMU & KASHMIR	8	1	3	4	1	4	5	0.3	
11	JHARKHAND	43	1	2	3	7	36	43	0.8	
12	KARNATAKA	355	6	4	10	96	290	386	1.7	
13	KERALA	48	0	0	0	10	42	52	0.5	
14	MADHYA PRADESH	187	2	3	5	35	152	187	0.5	
15	MAHARASHTRA	560	11	12	23	114	427	541	0.9	
16	MANIPUR	0	0	0	0	0	0	0	0.0	
17	MEGHALAYA	0	0	0	0	0	0	0	0.0	
18	MIZORAM	0	0	0	0	0	0	0	0.0	
19	NAGALAND	0	0	0	0	0	0	0	0.0	
20	ODISHA	13	0	0	0	5	8	13	0.1	
21	PUNJAB	175	0	0	0	29	146	175	1.8	
22	RAJASTHAN	160	0	2	2	45	116	161	0.8	
23	SIKKIM	0	0	0	0	0	0	0	0.0	
24	TAMIL NADU	632	5	9	14	105	481	586	1.8	
25	TRIPURA	1	0	0	0	0	1	1	0.2	
26	UTTAR PRADESH	108	12	20	32	35	77	112	0.4	
27	UTTARAKHAND	23	5	3	8	3	14	17	0.8	
28	WEST BENGAL	73	10	8	18	10	57	67	0.4	
TOTAL (STATES)		3986	99	166	265	848	3036	3884	1.1	
UNION TERRITORIES:										
29	A & N ISLANDS	1	0	0	0	0	1	1	0.5	
30	CHANDIGARH	8	0	0	0	1	7	8	1.9	
31	D & N HAVELI	4	0	0	0	0	4	4	2.7	
32	DAMAN & DIU	3	0	0	0	0	3	3	2.9	
33	DELHI (UT)	93	14	2	16	30	74	104	1.4	
34	LAKSHADWEEP	1	0	0	0	0	1	1	14.3	
35	PUDUCHERRY	0	0	0	0	0	0	0	0.0	
TOTAL (UTs)		110	14	2	16	31	90	121	1.3	
TOTAL (ALL INDIA)		4096	113	168	281	879	3126	4005	1.1	

TABLE - 1.11 (Continued...)

Sl. No.	City	No. of Cases	Fire (Cooking Gas Cylinder/Stove Burst)						%Share to Total Deaths (Col.121/268)×100 (122)
			No. of Persons Injured			No. of Persons Died			
			Male (116)	Female (117)	Total (118)	Male (119)	Female (120)	Total (121)	
CITIES:									
36	AGRA	2	0	0	0	0	2	2	0.2
37	AHMEDABAD	64	0	0	0	10	54	64	3.8
38	ALLAHABAD	1	6	1	7	4	1	5	2.2
39	AMRITSAR	0	0	0	0	0	0	0	0.0
40	ASANSOL	17	0	0	0	2	19	21	1.8
41	AURANGABAD	0	0	0	0	0	0	0	0.0
42	BENGALURU	79	6	4	10	28	81	109	3.3
43	BHOPAL	19	0	0	0	2	17	19	3.7
44	CHANDIGARH (CITY)	7	0	0	0	1	6	7	1.7
45	CHENNAI	91	2	5	7	14	82	96	2.3
46	COIMBATORE	8	0	0	0	4	4	8	1.7
47	DELHI (CITY)	82	11	1	12	25	69	94	1.5
48	DHANBAD	1	0	0	0	0	1	1	0.9
49	DURG BHILAINAGAR	0	0	0	0	0	0	0	0.0
50	FARIDABAD	8	0	0	0	3	5	8	1.4
51	GHAZIABAD	0	0	0	0	0	0	0	0.0
52	GWALIOR	0	0	0	0	0	0	0	0.0
53	HYDERABAD	98	2	11	13	17	68	85	6.3
54	INDORE	14	0	0	0	2	12	14	1.0
55	JABALPUR	10	0	0	0	4	6	10	1.5
56	JAIPUR	36	0	0	0	17	20	37	1.8
57	JAMSHEDPUR	2	0	0	0	1	1	2	0.6
58	JODHPUR	16	0	0	0	0	16	16	2.6
59	KANNUR	0	0	0	0	0	0	0	0.0
60	KANPUR	8	0	0	0	0	8	8	0.4
61	KOCHI	10	0	0	0	3	8	11	2.3
62	KOLKATA	23	0	0	0	4	19	23	2.7
63	KOLLAM	1	0	0	0	0	1	1	0.2
64	KOTA	0	0	0	0	0	0	0	0.0
65	KOZHIKODE	1	0	0	0	0	1	1	0.2
66	LUCKNOW	1	0	0	0	0	1	1	0.2
67	LUDHIANA	31	0	0	0	6	25	31	4.2
68	MADURAI	3	0	0	0	1	2	3	1.1
69	MALAPPURAM	0	0	0	0	0	0	0	0.0
70	MEERUT	9	1	5	6	3	8	11	1.1
71	MUMBAI	127	0	0	0	31	96	127	1.6
72	NAGPUR	0	0	0	0	0	0	0	0.0
73	NASIK	23	9	8	17	5	4	9	1.0
74	PATNA	23	0	12	12	0	16	16	2.8
75	PUNE	45	0	0	0	8	37	45	1.2
76	RAIPUR	13	0	0	0	3	10	13	2.2
77	RAJKOT	2	0	0	0	0	2	2	0.2
78	RANCHI	3	0	0	0	2	3	5	1.4
79	SRINAGAR	0	0	0	0	0	0	0	0.0
80	SURAT	58	0	0	0	14	44	58	3.8
81	THIRUVANANTHAPURAM	5	0	0	0	1	5	6	1.1
82	THRISSUR	2	0	0	0	1	2	3	0.8
83	TIRUCHIRAPPALLI	13	0	0	0	2	13	15	5.2
84	VADODARA	8	0	0	0	0	8	8	1.2
85	VARANASI	0	0	0	0	0	0	0	0.0
86	VASAI VIRAR	0	0	0	0	0	0	0	0.0
87	VIJAYAWADA	17	0	0	0	0	17	17	2.6
88	VISHAKHAPATNAM	10	0	0	0	3	7	10	1.4
TOTAL (CITIES)		991	37	47	84	221	801	1022	1.7

TABLE - 1.11 (Continued...)

Sl. No.	State/UT	No. of Cases	Other Fire Accidents						%Share to Total Deaths (Col.128/268) x100 (129)
			No. of Persons Injured			No. of Persons Died			
			Male (123)	Female (124)	Total (125)	Male (126)	Female (127)	Total (128)	
STATES:									
1	ANDHRA PRADESH	1260	18	25	43	505	783	1288	4.3
2	ARUNACHAL PRADESH	7	0	0	0	6	2	8	2.8
3	ASSAM	140	0	0	0	34	106	140	2.9
4	BIHAR	424	60	38	98	206	272	478	4.7
5	CHHATTISGARH	933	0	0	0	257	676	933	6.1
6	GOA	32	1	0	1	16	19	35	4.1
7	GUJARAT	1546	26	50	76	449	1046	1495	6.6
8	HARYANA	166	0	0	0	93	73	166	1.5
9	HIMACHAL PRADESH	46	0	0	0	25	24	49	2.0
10	JAMMU & KASHMIR	11	3	1	4	8	2	10	0.6
11	JHARKHAND	271	17	8	25	89	184	273	5.1
12	KARNATAKA	1203	25	23	48	482	877	1359	6.0
13	KERALA	223	0	0	0	83	142	225	2.0
14	MADHYA PRADESH	3139	19	11	30	974	2176	3150	8.8
15	MAHARASHTRA	6674	625	1316	1941	1196	3609	4805	8.0
16	MANIPUR	2	0	0	0	3	1	4	1.2
17	MEGHALAYA	9	0	0	0	7	5	12	2.2
18	MIZORAM	5	0	0	0	4	2	6	2.3
19	NAGALAND	2	0	0	0	2	3	5	7.4
20	ODISHA	301	6	4	10	109	188	297	2.8
21	PUNJAB	139	0	0	0	77	62	139	1.5
22	RAJASTHAN	643	6	2	8	246	408	654	3.2
23	SIKKIM	6	0	0	0	0	6	6	3.0
24	TAMIL NADU	1594	13	16	29	566	1091	1657	5.0
25	TRIPURA	8	0	0	0	2	7	9	1.5
26	UTTAR PRADESH	916	53	25	78	338	595	933	3.3
27	UTTARAKHAND	35	6	9	15	10	17	27	1.3
28	WEST BENGAL	353	103	58	161	139	282	421	2.4
TOTAL (STATES)		20088	981	1586	2567	5926	12658	18584	5.2
UNION TERRITORIES:		13	0	0	0	2	11	13	6.4
29	A & N ISLANDS								
30	CHANDIGARH	7	0	0	0	1	6	7	1.7
31	D & N HAVELI	0	0	0	0	0	0	0	0.0
32	DAMAN & DIU	5	0	0	0	1	4	5	4.9
33	DELHI (UT)	155	59	2	61	85	76	161	2.1
34	LAKSHADWEEP	0	0	0	0	0	0	0	0.0
35	PUDUCHERRY	41	1	0	1	7	34	41	3.8
TOTAL (UTs)		221	60	2	62	96	131	227	2.4
TOTAL (ALL INDIA)		20309	1041	1588	2629	6022	12789	18811	5.1

TABLE - 1.11 (Continued...)

Sl. No.	City	No. of Cases	Other Fire Accidents						%Share to Total Deaths (Col.128/268) x100 (129)
			No. of Persons Injured			No. of Persons Died			
			Male (123)	Female (124)	Total (125)	Male (126)	Female (127)	Total (128)	
CITIES:									
36	AGRA	78	20	0	20	30	28	58	6.5
37	AHMEDABAD	110	0	0	0	47	63	110	6.6
38	ALLAHABAD	26	0	0	0	7	19	26	11.4
39	AMRITSAR	19	0	0	0	6	13	19	9.5
40	ASANSOL	79	0	0	0	18	65	83	7.1
41	AURANGABAD	376	85	165	250	36	96	132	17.4
42	BENGALURU	108	23	21	44	87	167	254	7.8
43	BHOPAL	9	0	0	0	7	2	9	1.8
44	CHANDIGARH (CITY)	7	0	0	0	1	6	7	1.7
45	CHENNAI	240	6	9	15	142	93	235	5.6
46	COIMBATORE	18	0	0	0	2	16	18	3.8
47	DELHI (CITY)	126	53	2	55	72	62	134	2.2
48	DHANBAD	0	0	0	0	0	0	0	0.0
49	DURG BHILAINAGAR	73	0	0	0	10	63	73	10.0
50	FARIDABAD	4	0	0	0	4	0	4	0.7
51	GHAZIABAD	7	0	0	0	4	3	7	0.8
52	GWALIOR	1	0	0	0	1	0	1	0.6
53	HYDERABAD	67	3	0	3	22	48	70	5.2
54	INDORE	163	0	0	0	38	125	163	11.4
55	JABALPUR	88	0	0	0	33	55	88	13.1
56	JAIPUR	46	0	0	0	15	31	46	2.2
57	JAMSHEDPUR	48	0	0	0	12	36	48	14.8
58	JODHPUR	25	0	0	0	7	18	25	4.0
59	KANNUR	5	0	0	0	0	5	5	3.1
60	KANPUR	260	0	0	0	65	195	260	11.8
61	KOCHI	3	0	0	0	1	2	3	0.6
62	KOLKATA	13	42	31	73	54	50	104	12.1
63	KOLLAM	8	0	0	0	1	7	8	1.7
64	KOTA	19	0	0	0	4	15	19	3.8
65	KOZHIKODE	10	0	0	0	3	7	10	2.3
66	LUCKNOW	0	0	0	0	0	0	0	0.0
67	LUDHIANA	8	0	0	0	4	4	8	1.1
68	MADURAI	26	0	0	0	5	21	26	9.8
69	MALAPPURAM	4	0	0	0	2	2	4	3.2
70	MEERUT	9	7	5	12	8	5	13	1.3
71	MUMBAI	234	5	0	5	58	176	234	3.0
72	NAGPUR	165	0	0	0	33	132	165	12.2
73	NASIK	658	222	351	573	31	71	102	10.9
74	PATNA	43	25	15	40	28	9	37	6.5
75	PUNE	207	0	0	0	45	162	207	5.6
76	RAIPUR	38	0	0	0	14	24	38	6.5
77	RAJKOT	197	0	0	0	48	149	197	23.4
78	RANCHI	46	0	0	0	16	36	52	14.9
79	SRINAGAR	0	0	0	0	0	0	0	0.0
80	SURAT	118	0	0	0	45	73	118	7.6
81	THIRUVANANTHAPURAM	3	0	0	0	0	3	3	0.5
82	THRISSUR	5	0	0	0	2	5	7	1.8
83	TIRUCHIRAPPALLI	7	0	1	1	2	4	6	2.1
84	VADODARA	38	0	0	0	9	29	38	5.6
85	VARANASI	23	0	0	0	25	21	46	9.3
86	VASAI VIRAR	64	0	0	0	11	53	64	8.9
87	VIJAYAWADA	0	0	0	0	0	0	0	0.0
88	VISHAKHAPATNAM	22	0	1	1	1	20	21	3.0
TOTAL (CITIES)		3951	491	601	1092	1116	2289	3405	5.8

TABLE - 1.11 (Continued...)

Sl. No.	State/UT	No. of Cases	Fire (Total)						%Share to Total Deaths
			No. of Persons Injured			No. of Persons Died			
			Male	Female	Total	Male	Female	Total	
STATES:									
1	ANDHRA PRADESH	2051	38	73	111	906	1159	2065	6.9
2	ARUNACHAL PRADESH	12	0	0	0	10	3	13	4.6
3	ASSAM	166	1	0	1	45	120	165	3.5
4	BIHAR	628	94	75	169	241	412	653	6.5
5	CHHATTISGARH	993	0	0	0	278	715	993	6.5
6	GOA	37	1	0	1	16	24	40	4.7
7	GUJARAT	2588	37	73	110	848	1666	2514	11.1
8	HARYANA	370	0	0	0	185	185	370	3.4
9	HIMACHAL PRADESH	69	0	1	1	38	34	72	2.9
10	JAMMU & KASHMIR	30	11	6	17	15	8	23	1.3
11	JHARKHAND	344	18	10	28	114	232	346	6.5
12	KARNATAKA	1593	36	27	63	616	1176	1792	7.9
13	KERALA	289	0	0	0	107	191	298	2.7
14	MADHYA PRADESH	3383	22	15	37	1060	2335	3395	9.5
15	MAHARASHTRA	7592	702	1356	2058	1523	4089	5612	9.3
16	MANIPUR	2	0	0	0	3	1	4	1.2
17	MEGHALAYA	10	0	0	0	9	5	14	2.6
18	MIZORAM	5	0	0	0	4	2	6	2.3
19	NAGALAND	2	0	0	0	2	3	5	7.4
20	ODISHA	419	18	13	31	187	223	410	3.8
21	PUNJAB	387	2	0	2	167	220	387	4.1
22	RAJASTHAN	839	10	6	16	317	533	850	4.2
23	SIKKIM	6	0	0	0	0	6	6	3.0
24	TAMIL NADU	2346	33	25	58	751	1617	2368	7.2
25	TRIPURA	15	0	0	0	8	8	16	2.7
26	UTTAR PRADESH	1178	116	69	185	436	732	1168	4.1
27	UTTARAKHAND	65	11	12	23	19	32	51	2.4
28	WEST BENGAL	539	165	85	250	196	347	543	3.0
TOTAL (STATES)		25958	1315	1846	3161	8101	16078	24179	6.8
UNION TERRITORIES:									
29	A & N ISLANDS	14	0	0	0	2	12	14	6.9
30	CHANDIGARH	15	0	0	0	2	13	15	3.5
31	D & N HAVELI	5	0	0	0	1	4	5	3.4
32	DAMAN & DIU	11	0	0	0	4	7	11	10.8
33	DELHI (UT)	296	82	5	87	150	159	309	4.1
34	LAKSHADWEEP	1	0	0	0	0	1	1	14.3
35	PUDUCHERRY	43	1	1	2	7	35	42	3.8
TOTAL (UTs)		385	83	6	89	166	231	397	4.2
TOTAL (ALL INDIA)		26343	1398	1852	3250	8267	16309	24576	6.7

TABLE - 1.11 (Continued...)

Sl. No.	City	No. of Cases	Fire (Total)						%Share to Total Deaths
			No. of Persons Injured			No. of Persons Died			
			Male	Female	Total	Male	Female	Total	
CITIES:									
36	AGRA	82	20	0	20	32	30	62	6.9
37	AHMEDABAD	201	0	0	0	82	119	201	12.0
38	ALLAHABAD	29	6	1	7	12	21	33	14.4
39	AMRITSAR	19	0	0	0	6	13	19	9.5
40	ASANSOL	97	0	0	0	21	84	105	9.0
41	AURANGABAD	376	85	165	250	36	96	132	17.4
42	BENGALURU	193	34	25	59	127	253	380	11.6
43	BHOPAL	28	0	0	0	9	19	28	5.4
44	CHANDIGARH (CITY)	14	0	0	0	2	12	14	3.5
45	CHENNAI	368	15	14	29	174	189	363	8.6
46	COIMBATORE	26	0	0	0	6	20	26	5.5
47	DELHI (CITY)	249	73	4	77	125	140	265	4.3
48	DHANBAD	1	0	0	0	0	1	1	0.9
49	DURG BHILAINAGAR	73	0	0	0	10	63	73	10.0
50	FARIDABAD	12	0	0	0	7	5	12	2.1
51	GHAZIABAD	8	0	0	0	5	3	8	0.9
52	GWALIOR	1	0	0	0	1	0	1	0.6
53	HYDERABAD	198	6	11	17	69	119	188	13.8
54	INDORE	185	0	0	0	47	138	185	13.0
55	JABALPUR	103	0	0	0	42	61	103	15.3
56	JAIPUR	83	0	0	0	33	51	84	4.0
57	JAMSHEDPUR	57	0	0	0	19	38	57	17.6
58	JODHPUR	43	0	0	0	8	35	43	6.9
59	KANNUR	5	0	0	0	0	5	5	3.1
60	KANPUR	269	0	0	0	66	203	269	12.2
61	KOCHI	14	0	0	0	5	10	15	3.1
62	KOLKATA	37	42	31	73	59	69	128	14.9
63	KOLLAM	10	0	0	0	2	8	10	2.1
64	KOTA	19	0	0	0	4	15	19	3.8
65	KOZHIKODE	11	0	0	0	3	8	11	2.6
66	LUCKNOW	1	0	0	0	0	1	1	0.2
67	LUDHIANA	39	0	0	0	10	29	39	5.3
68	MADURAI	38	0	0	0	12	26	38	14.4
69	MALAPPURAM	4	0	0	0	2	2	4	3.2
70	MEERUT	27	14	16	30	16	15	31	3.1
71	MUMBAI	418	5	0	5	141	277	418	5.4
72	NAGPUR	167	0	0	0	34	133	167	12.4
73	NASIK	734	267	376	643	36	75	111	11.8
74	PATNA	66	25	27	52	28	25	53	9.3
75	PUNE	278	0	0	0	72	206	278	7.5
76	RAIPUR	52	0	0	0	18	34	52	8.9
77	RAJKOT	211	0	0	0	57	154	211	25.1
78	RANCHI	49	0	0	0	18	39	57	16.4
79	SRINAGAR	0	0	0	0	0	0	0	0.0
80	SURAT	176	0	0	0	59	117	176	11.4
81	THIRUVANANTHAPURAM	13	0	0	0	6	9	15	2.6
82	THRISSUR	7	0	0	0	3	7	10	2.6
83	TIRUCHIRAPPALLI	21	0	1	1	5	21	26	9.1
84	VADODARA	46	0	0	0	9	37	46	6.8
85	VARANASI	25	0	0	0	27	23	50	10.1
86	VASAI VIRAR	64	0	0	0	11	53	64	8.9
87	VIJAYAWADA	44	0	0	0	25	19	44	6.8
88	VISHAKHAPATNAM	35	0	1	1	7	27	34	4.8
TOTAL (CITIES)		5326	592	672	1264	1608	3157	4765	8.1

TABLE - 1.11 (Continued...)

Sl. No.	State/UT	No. of Cases	Fire-Arms						%Share to Total Deaths (Col.135/268)×100 (136)
			No. of Persons Injured			No. of Persons Died			
			Male (130)	Female (131)	Total (132)	Male (133)	Female (134)	Total (135)	
STATES:									
1	ANDHRA PRADESH	4	0	0	0	1	3	4	0.0
2	ARUNACHAL PRADESH	5	0	0	0	6	0	6	2.1
3	ASSAM	16	2	0	2	18	1	19	0.4
4	BIHAR	23	7	2	9	15	5	20	0.2
5	CHHATTISGARH	109	13	0	13	90	6	96	0.6
6	GOA	1	1	0	1	0	0	0	0.0
7	GUJARAT	3	0	0	0	1	2	3	0.0
8	HARYANA	3	0	0	0	3	0	3	0.0
9	HIMACHAL PRADESH	4	0	0	0	4	0	4	0.2
10	JAMMU & KASHMIR	18	5	0	5	15	1	16	0.9
11	JHARKHAND	18	0	0	0	7	11	18	0.3
12	KARNATAKA	17	5	4	9	20	11	31	0.1
13	KERALA	0	0	0	0	0	0	0	0.0
14	MADHYA PRADESH	220	37	4	41	157	22	179	0.5
15	MAHARASHTRA	2	2	0	2	0	0	0	0.0
16	MANIPUR	4	0	0	0	4	0	4	1.2
17	MEGHALAYA	8	0	0	0	6	2	8	1.5
18	MIZORAM	2	0	0	0	2	0	2	0.8
19	NAGALAND	6	0	0	0	6	0	6	8.8
20	ODISHA	4	0	0	0	4	0	4	0.0
21	PUNJAB	21	0	0	0	20	1	21	0.2
22	RAJASTHAN	6	0	0	0	6	0	6	0.0
23	SIKKIM	0	0	0	0	0	0	0	0.0
24	TAMIL NADU	1	0	0	0	1	0	1	0.0
25	TRIPURA	0	0	0	0	0	0	0	0.0
26	UTTAR PRADESH	792	218	46	264	545	167	712	2.5
27	UTTARAKHAND	9	0	1	1	11	3	14	0.7
28	WEST BENGAL	50	15	4	19	31	1	32	0.2
TOTAL (STATES)		1346	305	61	366	973	236	1209	0.3
UNION TERRITORIES:									
29	A & N ISLANDS	0	0	0	0	0	0	0	0
30	CHANDIGARH	0	0	0	0	0	0	0	0
31	D & N HAVELI	0	0	0	0	0	0	0	0.0
32	DAMAN & DIU	0	0	0	0	0	0	0	0.0
33	DELHI (UT)	55	21	1	22	35	6	41	0.5
34	LAKSHADWEEP	0	0	0	0	0	0	0	0.0
35	PUDUCHERRY	0	0	0	0	0	0	0	0.0
TOTAL (UTs)		55	21	1	22	35	6	41	0.4
TOTAL (ALL INDIA)		1401	326	62	388	1008	242	1250	0.3

TABLE - 1.11 (Continued...)

Sl. No.	City	No. of Cases	Fire-Arms						%Share to Total Deaths (Col.135/268)×100 (136)
			No. of Persons Injured			No. of Persons Died			
			Male (130)	Female (131)	Total (132)	Male (133)	Female (134)	Total (135)	
CITIES:									
36	AGRA	9	0	0	0	8	1	9	1.0
37	AHMEDABAD	0	0	0	0	0	0	0	0.0
38	ALLAHABAD	6	0	0	0	6	1	7	3.1
39	AMRITSAR	0	0	0	0	0	0	0	0.0
40	ASANSOL	7	0	0	0	8	0	8	0.7
41	AURANGABAD	0	0	0	0	0	0	0	0.0
42	BENGALURU	15	5	4	9	18	11	29	0.9
43	BHOPAL	1	0	0	0	1	0	1	0.2
44	CHANDIGARH (CITY)	0	0	0	0	0	0	0	0.0
45	CHENNAI	0	0	0	0	0	0	0	0.0
46	COIMBATORE	1	0	0	0	1	0	1	0.2
47	DELHI (CITY)	39	16	1	17	25	5	30	0.5
48	DHANBAD	0	0	0	0	0	0	0	0.0
49	DURG BHILAINAGAR	0	0	0	0	0	0	0	0.0
50	FARIDABAD	0	0	0	0	0	0	0	0.0
51	GHAZIABAD	0	0	0	0	0	0	0	0.0
52	GWALIOR	1	0	0	0	1	0	1	0.6
53	HYDERABAD	0	0	0	0	0	0	0	0.0
54	INDORE	10	0	0	0	6	4	10	0.7
55	JABALPUR	3	0	0	0	3	0	3	0.4
56	JAIPUR	1	0	0	0	1	0	1	0.0
57	JAMSHEDPUR	0	0	0	0	0	0	0	0.0
58	JODHPUR	0	0	0	0	0	0	0	0.0
59	KANNUR	0	0	0	0	0	0	0	0.0
60	KANPUR	11	0	0	0	9	2	11	0.5
61	KOCHI	0	0	0	0	0	0	0	0.0
62	KOLKATA	1	0	0	0	1	0	1	0.1
63	KOLLAM	0	0	0	0	0	0	0	0.0
64	KOTA	0	0	0	0	0	0	0	0.0
65	KOZHIKODE	0	0	0	0	0	0	0	0.0
66	LUCKNOW	0	0	0	0	0	0	0	0.0
67	LUDHIANA	1	0	0	0	1	0	1	0.1
68	MADURAI	0	0	0	0	0	0	0	0.0
69	MALAPPURAM	0	0	0	0	0	0	0	0.0
70	MEERUT	263	105	12	117	204	65	269	27.0
71	MUMBAI	0	0	0	0	0	0	0	0.0
72	NAGPUR	0	0	0	0	0	0	0	0.0
73	NASIK	2	2	0	2	0	0	0	0.0
74	PATNA	9	4	1	5	3	2	5	0.9
75	PUNE	0	0	0	0	0	0	0	0.0
76	RAIPUR	4	0	0	0	2	2	4	0.7
77	RAJKOT	0	0	0	0	0	0	0	0.0
78	RANCHI	1	0	0	0	1	0	1	0.3
79	SRINAGAR	0	0	0	0	0	0	0	0.0
80	SURAT	0	0	0	0	0	0	0	0.0
81	THIRUVANANTHAPURAM	0	0	0	0	0	0	0	0.0
82	THRISSUR	0	0	0	0	0	0	0	0.0
83	TIRUCHIRAPPALLI	0	0	0	0	0	0	0	0.0
84	VADODARA	0	0	0	0	0	0	0	0.0
85	VARANASI	1	0	0	0	1	0	1	0.2
86	VASAI VIRAR	0	0	0	0	0	0	0	0.0
87	VIJAYAWADA	0	0	0	0	0	0	0	0.0
88	VISHAKHAPATNAM	0	0	0	0	0	0	0	0.0
TOTAL (CITIES)		386	132	18	150	300	93	393	0.7

TABLE - 1.11 (Continued...)

Sl. No.	State/UT	No. of Cases	Sudden Death (Heart Attacks)						%Share to Total Deaths (Col.142/268)× 100 (143)
			No. of Persons Injured			No. of Persons Died			
			Male (137)	Female (138)	Total (139)	Male (140)	Female (141)	Total (142)	
STATES:									
1	ANDHRA PRADESH	490	0	0	0	368	122	490	1.6
2	ARUNACHAL PRADESH	5	0	0	0	5	0	5	1.8
3	ASSAM	47	0	0	0	36	11	47	1.0
4	BIHAR	95	1	1	2	80	20	100	1.0
5	CHHATTISGARH	279	0	0	0	229	50	279	1.8
6	GOA	9	0	0	0	7	2	9	1.0
7	GUJARAT	1952	0	0	0	1750	211	1961	8.6
8	HARYANA	554	0	0	0	505	49	554	5.1
9	HIMACHAL PRADESH	166	0	0	0	153	13	166	6.6
10	JAMMU & KASHMIR	63	0	0	0	56	7	63	3.6
11	JHARKHAND	80	3	0	3	61	19	80	1.5
12	KARNATAKA	617	7	7	14	553	91	644	2.8
13	KERALA	1797	0	0	0	1573	228	1801	16.2
14	MADHYA PRADESH	852	0	0	0	730	122	852	2.4
15	MAHARASHTRA	9926	2453	1710	4163	4994	777	5771	9.6
16	MANIPUR	2	0	0	0	2	0	2	0.6
17	MEGHALAYA	25	0	0	0	21	4	25	4.6
18	MIZORAM	11	0	0	0	10	1	11	4.2
19	NAGALAND	1	0	0	0	1	0	1	1.5
20	ODISHA	87	0	0	0	63	24	87	0.8
21	PUNJAB	535	0	0	0	493	42	535	5.6
22	RAJASTHAN	491	0	0	0	428	63	491	2.4
23	SIKKIM	0	0	0	0	0	0	0	0.0
24	TAMIL NADU	1383	101	18	119	840	131	971	2.9
25	TRIPURA	21	0	0	0	19	2	21	3.6
26	UTTAR PRADESH	287	8	5	13	226	61	287	1.0
27	UTTARAKHAND	136	11	4	15	98	23	121	5.7
28	WEST BENGAL	916	141	61	202	507	237	744	4.2
TOTAL (STATES)		20827	2725	1806	4531	13808	2310	16118	4.5
UNION TERRITORIES:									
29	A & N ISLANDS	41	0	0	0	41	0	41	20.2
30	CHANDIGARH	52	0	0	0	50	2	52	12.3
31	D & N HAVELI	9	0	0	0	6	3	9	6.1
32	DAMAN & DIU	6	0	0	0	6	0	6	5.9
33	DELHI (UT)	263	0	0	0	252	24	276	3.7
34	LAKSHADWEEP	0	0	0	0	0	0	0	0.0
35	PUDUCHERRY	63	0	0	0	58	5	63	5.8
TOTAL (UTs)		434	0	0	0	413	34	447	4.7
TOTAL (ALL INDIA)		21261	2725	1806	4531	14221	2344	16565	4.5

TABLE - 1.11 (Continued...)

Sl. No.	City	No. of Cases	Sudden Death (Heart Attacks)						%Share to Total Deaths (Col.142/268)× 100 (143)
			No. of Persons Injured			No. of Persons Died			
			Male (137)	Female (138)	Total (139)	Male (140)	Female (141)	Total (142)	
CITIES:									
36	AGRA	4	0	0	0	3	1	4	0.4
37	AHMEDABAD	107	0	0	0	100	7	107	6.4
38	ALLAHABAD	4	0	0	0	4	0	4	1.7
39	AMRITSAR	12	0	0	0	11	1	12	6.0
40	ASANSOL	27	0	0	0	27	6	33	2.8
41	AURANGABAD	197	53	28	81	101	15	116	15.3
42	BENGALURU	86	7	7	14	108	7	115	3.5
43	BHOPAL	102	0	0	0	90	12	102	19.8
44	CHANDIGARH (CITY)	47	0	0	0	45	2	47	11.7
45	CHENNAI	449	101	18	119	385	63	448	10.6
46	COIMBATORE	55	0	0	0	50	5	55	11.6
47	DELHI (CITY)	244	0	0	0	233	24	257	4.1
48	DHANBAD	15	0	0	0	10	5	15	13.0
49	DURG BHILAINAGAR	0	0	0	0	0	0	0	0.0
50	FARIDABAD	23	0	0	0	19	4	23	4.0
51	GHAZIABAD	11	0	0	0	11	0	11	1.2
52	GWALIOR	0	0	0	0	0	0	0	0.0
53	HYDERABAD	51	0	0	0	39	12	51	3.8
54	INDORE	43	0	0	0	40	3	43	3.0
55	JABALPUR	33	0	0	0	30	3	33	4.9
56	JAIPUR	51	0	0	0	49	2	51	2.4
57	JAMSHEDPUR	6	0	0	0	6	0	6	1.9
58	JODHPUR	30	0	0	0	29	1	30	4.8
59	KANNUR	8	0	0	0	7	1	8	5.0
60	KANPUR	14	0	0	0	13	1	14	0.6
61	KOCHI	68	0	0	0	66	2	68	14.0
62	KOLKATA	23	0	0	0	18	5	23	2.7
63	KOLLAM	38	0	0	0	36	6	42	8.9
64	KOTA	0	0	0	0	0	0	0	0.0
65	KOZHIKODE	51	0	0	0	45	6	51	12.0
66	LUCKNOW	0	0	0	0	0	0	0	0.0
67	LUDHIANA	38	0	0	0	35	3	38	5.2
68	MADURAI	21	0	0	0	18	3	21	8.0
69	MALAPPURAM	23	0	0	0	22	1	23	18.3
70	MEERUT	22	0	0	0	17	4	21	2.1
71	MUMBAI	829	0	0	0	709	120	829	10.6
72	NAGPUR	83	0	0	0	76	7	83	6.2
73	NASIK	242	8	7	15	204	31	235	25.1
74	PATNA	15	0	0	0	10	6	16	2.8
75	PUNE	563	0	0	0	482	81	563	15.3
76	RAIPUR	52	0	0	0	43	9	52	8.9
77	RAJKOT	270	0	0	0	234	36	270	32.1
78	RANCHI	4	0	0	0	2	2	4	1.1
79	SRINAGAR	0	0	0	0	0	0	0	0.0
80	SURAT	158	0	0	0	150	8	158	10.2
81	THIRUVANANTHAPURAM	116	0	0	0	101	15	116	20.4
82	THRISSUR	89	0	0	0	76	13	89	23.1
83	TIRUCHIRAPPALLI	14	0	0	0	12	2	14	4.9
84	VADODARA	35	0	0	0	35	0	35	5.2
85	VARANASI	15	0	0	0	13	2	15	3.0
86	VASAI VIRAR	75	0	0	0	65	10	75	10.4
87	VIJAYAWADA	68	0	0	0	56	12	68	10.5
88	VISHAKHAPATNAM	15	0	0	0	14	1	15	2.1
TOTAL (CITIES)		4546	169	60	229	3949	560	4509	7.6

TABLE - 1.11 (Continued...)

Sl. No.	State/UT	No. of Cases	Sudden Death (Epileptic Fits/Giddiness)						%Share to Total Deaths (Col.149/268)×100 (150)	
			No. of Persons Injured			No. of Persons Died				
			Male (144)	Female (145)	Total (146)	Male (147)	Female (148)	Total (149)		
(1)	(2)	(3)	(144)	(145)	(146)	(147)	(148)	(149)	(150)	
STATES:										
1	ANDHRA PRADESH	135	0	0	0	85	50	135	0.5	
2	ARUNACHAL PRADESH	2	0	0	0	2	0	2	0.7	
3	ASSAM	0	0	0	0	0	0	0	0.0	
4	BIHAR	41	8	6	14	21	8	29	0.3	
5	CHHATTISGARH	77	0	0	0	66	11	77	0.5	
6	GOA	4	0	0	0	4	0	4	0.5	
7	GUJARAT	594	0	0	0	489	105	594	2.6	
8	HARYANA	72	0	0	0	60	12	72	0.7	
9	HIMACHAL PRADESH	2	0	0	0	2	0	2	0.1	
10	JAMMU & KASHMIR	2	0	0	0	2	0	2	0.1	
11	JHARKHAND	23	0	0	0	22	1	23	0.4	
12	KARNATAKA	114	4	10	14	106	33	139	0.6	
13	KERALA	146	0	0	0	109	37	146	1.3	
14	MADHYA PRADESH	164	2	2	4	126	40	166	0.5	
15	MAHARASHTRA	2376	317	103	420	1541	417	1958	3.3	
16	MANIPUR	0	0	0	0	0	0	0	0.0	
17	MEGHALAYA	9	0	0	0	9	1	10	1.8	
18	MIZORAM	0	0	0	0	0	0	0	0.0	
19	NAGALAND	0	0	0	0	0	0	0	0.0	
20	ODISHA	21	0	0	0	11	10	21	0.2	
21	PUNJAB	68	0	0	0	59	9	68	0.7	
22	RAJASTHAN	153	1	0	1	119	33	152	0.7	
23	SIKKIM	1	0	0	0	1	0	1	0.5	
24	TAMIL NADU	265	7	5	12	539	94	633	1.9	
25	TRIPURA	1	0	0	0	0	1	1	0.2	
26	UTTAR PRADESH	76	4	0	4	56	18	74	0.3	
27	UTTARAKHAND	2	0	0	0	2	0	2	0.1	
28	WEST BENGAL	30	0	0	0	19	11	30	0.2	
TOTAL (STATES)		4378	343	126	469	3450	891	4341	1.2	
UNION TERRITORIES:										
29	A & N ISLANDS	2	0	0	0	2	0	2	1.0	
30	CHANDIGARH	1	0	0	0	1	0	1	0.2	
31	D & N HAVELI	2	0	0	0	1	1	2	1.4	
32	DAMAN & DIU	1	0	0	0	1	0	1	1.0	
33	DELHI (UT)	24	0	0	0	26	1	27	0.4	
34	LAKSHADWEEP	0	0	0	0	0	0	0	0.0	
35	PUDUCHERRY	282	0	0	0	251	31	282	25.8	
TOTAL (UTs)		312	0	0	0	282	33	315	3.3	
TOTAL (ALL INDIA)		4690	343	126	469	3732	924	4656	1.3	

TABLE - 1.11 (Continued...)

Sl. No.	City	No. of Cases	Sudden Death (Epileptic Fits/Giddiness)						%Share to Total Deaths (Col.149/268)×100 (150)
			No. of Persons Injured			No. of Persons Died			
			Male (144)	Female (145)	Total (146)	Male (147)	Female (148)	Total (149)	
CITIES:									
36	AGRA	0	0	0	0	0	0	0	0.0
37	AHMEDABAD	40	0	0	0	32	8	40	2.4
38	ALLAHABAD	2	0	0	0	2	0	2	0.9
39	AMRITSAR	0	0	0	0	0	0	0	0.0
40	ASANSOL	1	0	0	0	1	0	1	0.1
41	AURANGABAD	212	86	27	113	83	18	101	13.3
42	BENGALURU	21	4	10	14	34	11	45	1.4
43	BHOPAL	2	0	0	0	2	0	2	0.4
44	CHANDIGARH (CITY)	1	0	0	0	1	0	1	0.2
45	CHENNAI	80	7	5	12	67	14	81	1.9
46	COIMBATORE	20	0	0	0	18	2	20	4.2
47	DELHI (CITY)	19	0	0	0	22	0	22	0.4
48	DHANBAD	0	0	0	0	0	0	0	0.0
49	DURG BHILAINAGAR	0	0	0	0	0	0	0	0.0
50	FARIDABAD	7	0	0	0	7	0	7	1.2
51	GHAZIABAD	1	0	0	0	0	1	1	0.1
52	GWALIOR	0	0	0	0	0	0	0	0.0
53	HYDERABAD	50	0	0	0	38	12	50	3.7
54	INDORE	9	0	0	0	7	2	9	0.6
55	JABALPUR	10	0	0	0	10	0	10	1.5
56	JAIPUR	32	0	0	0	30	2	32	1.5
57	JAMSHEDPUR	6	0	0	0	6	0	6	1.9
58	JODHPUR	12	0	0	0	9	3	12	1.9
59	KANNUR	0	0	0	0	0	0	0	0.0
60	KANPUR	3	0	0	0	2	1	3	0.1
61	KOCHI	6	0	0	0	5	1	6	1.2
62	KOLKATA	0	0	0	0	0	0	0	0.0
63	KOLLAM	1	0	0	0	1	0	1	0.2
64	KOTA	0	0	0	0	0	0	0	0.0
65	KOZHIKODE	13	0	0	0	11	2	13	3.1
66	LUCKNOW	0	0	0	0	0	0	0	0.0
67	LUDHIANA	6	0	0	0	6	0	6	0.8
68	MADURAI	3	0	0	0	2	1	3	1.1
69	MALAPPURAM	0	0	0	0	0	0	0	0.0
70	MEERUT	2	1	0	1	1	0	1	0.1
71	MUMBAI	446	0	0	0	363	83	446	5.7
72	NAGPUR	54	0	0	0	44	10	54	4.0
73	NASIK	0	0	0	0	0	0	0	0.0
74	PATNA	17	3	2	5	6	4	10	1.8
75	PUNE	119	0	0	0	98	21	119	3.2
76	RAIPUR	3	0	0	0	3	0	3	0.5
77	RAJKOT	41	0	0	0	37	4	41	4.9
78	RANCHI	15	0	0	0	12	3	15	4.3
79	SRINAGAR	0	0	0	0	0	0	0	0.0
80	SURAT	19	0	0	0	19	0	19	1.2
81	THIRUVANANTHAPURAM	2	0	0	0	2	0	2	0.4
82	THRISSUR	4	0	0	0	4	0	4	1.0
83	TIRUCHIRAPPALLI	14	0	0	0	13	1	14	4.9
84	VADODARA	2	0	0	0	1	1	2	0.3
85	VARANASI	0	0	0	0	0	0	0	0.0
86	VASAI VIRAR	16	0	0	0	12	4	16	2.2
87	VIJAYAWADA	0	0	0	0	0	0	0	0.0
88	VISHAKHAPATNAM	2	0	0	0	2	0	2	0.3
TOTAL (CITIES)		1313	101	44	145	1013	209	1222	2.1

TABLE - 1.11 (Continued...)

Sl. No.	State/UT	No. of Cases	Sudden Death (Abortion/Child Birth)						%Share to Total Deaths (Col.156/268)×100 (157)	
			No. of Persons Injured			No. of Persons Died				
			Male (151)	Female (152)	Total (153)	Male (154)	Female (155)	Total (156)		
(1)	(2)	(3)	(151)	(152)	(153)	(154)	(155)	(156)	(157)	
STATES:										
1	ANDHRA PRADESH	11	0	0	0	0	11	11	0.0	
2	ARUNACHAL PRADESH	0	0	0	0	0	0	0	0.0	
3	ASSAM	10	0	0	0	0	10	10	0.2	
4	BIHAR	9	0	0	0	0	9	9	0.1	
5	CHHATTISGARH	13	0	0	0	0	13	13	0.1	
6	GOA	0	0	0	0	0	0	0	0.0	
7	GUJARAT	39	0	0	0	0	39	39	0.2	
8	HARYANA	17	0	0	0	0	17	17	0.2	
9	HIMACHAL PRADESH	4	0	0	0	0	4	4	0.2	
10	JAMMU & KASHMIR	2	0	0	0	0	2	2	0.1	
11	JHARKHAND	2	0	0	0	0	2	2	0.0	
12	KARNATAKA	12	0	0	0	0	12	12	0.1	
13	KERALA	8	0	0	0	0	8	8	0.1	
14	MADHYA PRADESH	196	0	0	0	0	195	195	0.5	
15	MAHARASHTRA	384	0	40	40	0	345	345	0.6	
16	MANIPUR	2	0	0	0	0	2	2	0.6	
17	MEGHALAYA	1	0	0	0	0	1	1	0.2	
18	MIZORAM	1	0	0	0	0	1	1	0.4	
19	NAGALAND	0	0	0	0	0	0	0	0.0	
20	ODISHA	8	0	0	0	0	8	8	0.1	
21	PUNJAB	3	0	0	0	0	3	3	0.0	
22	RAJASTHAN	23	0	0	0	0	23	23	0.1	
23	SIKKIM	0	0	0	0	0	0	0	0.0	
24	TAMIL NADU	29	0	0	0	0	29	29	0.1	
25	TRIPURA	0	0	0	0	0	0	0	0.0	
26	UTTAR PRADESH	80	0	3	3	0	77	77	0.3	
27	UTTARAKHAND	14	0	0	0	0	14	14	0.7	
28	WEST BENGAL	43	0	15	15	0	26	26	0.1	
TOTAL (STATES)		911	0	58	58	0	851	851	0.2	
UNION TERRITORIES:										
29	A & N ISLANDS	0	0	0	0	0	0	0	0.0	
30	CHANDIGARH	0	0	0	0	0	0	0	0.0	
31	D & N HAVELI	0	0	0	0	0	0	0	0.0	
32	DAMAN & DIU	0	0	0	0	0	0	0	0.0	
33	DELHI (UT)	27	0	0	0	0	30	30	0.4	
34	LAKSHADWEEP	0	0	0	0	0	0	0	0.0	
35	PUDUCHERRY	0	0	0	0	0	0	0	0.0	
TOTAL (UTs)		27	0	0	0	0	30	30	0.3	
TOTAL (ALL INDIA)		938	0	58	58	0	881	881	0.2	

TABLE - 1.11 (Continued...)

Sl. No.	City	No. of Cases	Sudden Death (Abortion/Child Birth)						%Share to Total Deaths (Col.156/268)×100 (157)
			No. of Persons Injured			No. of Persons Died			
			Male (151)	Female (152)	Total (153)	Male (154)	Female (155)	Total (156)	
CITIES:									
36	AGRA	1	0	0	0	0	1	1	0.1
37	AHMEDABAD	10	0	0	0	0	10	10	0.6
38	ALLAHABAD	2	0	0	0	0	2	2	0.9
39	AMRITSAR	0	0	0	0	0	0	0	0.0
40	ASANSOL	2	0	0	0	0	2	2	0.2
41	AURANGABAD	28	0	22	22	0	6	6	0.8
42	BENGALURU	2	0	0	0	0	2	2	0.1
43	BHOPAL	3	0	0	0	0	3	3	0.6
44	CHANDIGARH (CITY)	0	0	0	0	0	0	0	0.0
45	CHENNAI	18	0	0	0	0	18	18	0.4
46	COIMBATORE	0	0	0	0	0	0	0	0.0
47	DELHI (CITY)	19	0	0	0	0	22	22	0.4
48	DHANBAD	1	0	0	0	0	1	1	0.9
49	DURG BHILAINAGAR	0	0	0	0	0	0	0	0.0
50	FARIDABAD	0	0	0	0	0	0	0	0.0
51	GHAZIABAD	0	0	0	0	0	0	0	0.0
52	GWALIOR	0	0	0	0	0	0	0	0.0
53	HYDERABAD	1	0	0	0	0	1	1	0.1
54	INDORE	1	0	0	0	0	1	1	0.1
55	JABALPUR	8	0	0	0	0	8	8	1.2
56	JAIPUR	0	0	0	0	0	0	0	0.0
57	JAMSHEDPUR	0	0	0	0	0	0	0	0.0
58	JODHPUR	4	0	0	0	0	4	4	0.6
59	KANNUR	0	0	0	0	0	0	0	0.0
60	KANPUR	2	0	0	0	0	2	2	0.1
61	KOCHI	0	0	0	0	0	0	0	0.0
62	KOLKATA	1	0	0	0	0	1	1	0.1
63	KOLLAM	0	0	0	0	0	0	0	0.0
64	KOTA	0	0	0	0	0	0	0	0.0
65	KOZHICODE	0	0	0	0	0	0	0	0.0
66	LUCKNOW	0	0	0	0	0	0	0	0.0
67	LUDHIANA	1	0	0	0	0	1	1	0.1
68	MADURAI	0	0	0	0	0	0	0	0.0
69	MALAPPURAM	0	0	0	0	0	0	0	0.0
70	MEERUT	5	0	0	0	0	5	5	0.5
71	MUMBAI	35	0	0	0	0	35	35	0.4
72	NAGPUR	1	0	0	0	0	1	1	0.1
73	NASIK	4	0	4	4	0	0	0	0.0
74	PATNA	0	0	0	0	0	0	0	0.0
75	PUNE	5	0	0	0	0	5	5	0.1
76	RAIPUR	0	0	0	0	0	0	0	0.0
77	RAJKOT	0	0	0	0	0	0	0	0.0
78	RANCHI	1	0	0	0	0	1	1	0.3
79	SRINAGAR	0	0	0	0	0	0	0	0.0
80	SURAT	5	0	0	0	0	5	5	0.3
81	THIRUVANANTHAPURAM	0	0	0	0	0	0	0	0.0
82	THRISSUR	2	0	0	0	0	2	2	0.5
83	TIRUCHIRAPPALLI	0	0	0	0	0	0	0	0.0
84	VADODARA	0	0	0	0	0	0	0	0.0
85	VARANASI	1	0	0	0	0	1	1	0.2
86	VASAI VIRAR	12	0	0	0	0	12	12	1.7
87	VIJAYAWADA	0	0	0	0	0	0	0	0.0
88	VISHAKHAPATNAM	0	0	0	0	0	0	0	0.0
TOTAL (CITIES)		175	0	26	26	0	152	152	0.3

TABLE - 1.11 (Continued...)

Sl. No.	State/UT	No. of Cases	Sudden Death (Influence of Alcohol)						%Share to Total Deaths (Col.163/268)×100 (164)	
			No. of Persons Injured			No. of Persons Died				
			Male (158)	Female (159)	Total (160)	Male (161)	Female (162)	Total (163)		
(1)	(2)	(3)	(158)	(159)	(160)	(161)	(162)	(163)	(164)	
STATES:										
1	ANDHRA PRADESH	230	0	0	0	220	10	230	0.8	
2	ARUNACHAL PRADESH	4	0	0	0	4	0	4	1.4	
3	ASSAM	0	0	0	0	0	0	0	0.0	
4	BIHAR	136	22	0	22	126	3	129	1.3	
5	CHHATTISGARH	270	0	0	0	239	31	270	1.8	
6	GOA	6	0	0	0	6	0	6	0.7	
7	GUJARAT	23	0	0	0	21	2	23	0.1	
8	HARYANA	309	0	0	0	306	3	309	2.9	
9	HIMACHAL PRADESH	76	0	0	0	76	0	76	3.0	
10	JAMMU & KASHMIR	13	5	0	5	13	0	13	0.7	
11	JHARKHAND	81	5	0	5	79	3	82	1.5	
12	KARNATAKA	268	3	10	13	268	36	304	1.3	
13	KERALA	103	0	0	0	103	0	103	0.9	
14	MADHYA PRADESH	488	0	0	0	471	15	486	1.4	
15	MAHARASHTRA	1544	358	1	359	1167	18	1185	2.0	
16	MANIPUR	0	0	0	0	0	0	0	0.0	
17	MEGHALAYA	9	0	0	0	9	0	9	1.6	
18	MIZORAM	1	0	0	0	1	0	1	0.4	
19	NAGALAND	0	0	0	0	0	0	0	0.0	
20	ODISHA	41	4	3	7	40	1	41	0.4	
21	PUNJAB	253	0	0	0	253	0	253	2.7	
22	RAJASTHAN	206	0	0	0	206	3	209	1.0	
23	SIKKIM	4	0	0	0	4	0	4	2.0	
24	TAMIL NADU	414	19	1	20	131	19	150	0.5	
25	TRIPURA	5	0	0	0	5	0	5	0.8	
26	UTTAR PRADESH	193	20	0	20	186	7	193	0.7	
27	UTTARAKHAND	18	0	0	0	17	1	18	0.8	
28	WEST BENGAL	90	36	0	36	41	1	42	0.2	
TOTAL (STATES)		4785	472	15	487	3992	153	4145	1.2	
UNION TERRITORIES:										
29	A & N ISLANDS	0	0	0	0	0	0	0	0.0	
30	CHANDIGARH	19	0	0	0	19	0	19	4.5	
31	D & N HAVELI	5	0	0	0	5	0	5	3.4	
32	DAMAN & DIU	1	0	0	0	1	0	1	1.0	
33	DELHI (UT)	143	0	0	0	151	0	151	2.0	
34	LAKSHADWEEP	0	0	0	0	0	0	0	0.0	
35	PUDUCHERRY	226	0	0	0	224	2	226	20.7	
TOTAL (UTs)		394	0	0	0	400	2	402	4.2	
TOTAL (ALL INDIA)		5179	472	15	487	4392	155	4547	1.2	

TABLE - 1.11 (Continued...)

Sl. No.	City	No. of Cases	Sudden Death (Influence of Alcohol)						%Share to Total Deaths (Col.163/268)×100 (164)	
			No. of Persons Injured			No. of Persons Died				
			Male	Female	Total	Male	Female	Total		
(1)	(2)	(3)	(158)	(159)	(160)	(161)	(162)	(163)	(164)	
CITIES:										
36	AGRA	6	0	0	0	6	0	6	0.7	
37	AHMEDABAD	0	0	0	0	0	0	0	0.0	
38	ALLAHABAD	3	0	0	0	3	0	3	1.3	
39	AMRITSAR	23	0	0	0	23	0	23	11.5	
40	ASANSOL	0	0	0	0	0	0	0	0.0	
41	AURANGABAD	96	73	0	73	23	0	23	3.0	
42	BENGALURU	35	3	10	13	52	27	79	2.4	
43	BHOPAL	3	0	0	0	3	0	3	0.6	
44	CHANDIGARH (CITY)	19	0	0	0	19	0	19	4.7	
45	CHENNAI	280	19	1	20	253	28	281	6.7	
46	COIMBATORE	26	0	0	0	26	0	26	5.5	
47	DELHI (CITY)	132	0	0	0	140	0	140	2.3	
48	DHANBAD	0	0	0	0	0	0	0	0.0	
49	DURG BHILAINAGAR	2	0	0	0	2	0	2	0.3	
50	FARIDABAD	25	0	0	0	25	0	25	4.4	
51	GHAZIABAD	11	0	0	0	11	0	11	1.2	
52	GWALIOR	1	0	0	0	1	0	1	0.6	
53	HYDERABAD	34	0	0	0	32	2	34	2.5	
54	INDORE	33	0	0	0	32	1	33	2.3	
55	JABALPUR	15	0	0	0	15	0	15	2.2	
56	JAIPUR	47	0	0	0	47	0	47	2.2	
57	JAMSHEDPUR	20	0	0	0	20	0	20	6.2	
58	JODHPUR	7	0	0	0	7	0	7	1.1	
59	KANNUR	1	0	0	0	1	0	1	0.6	
60	KANPUR	16	0	0	0	16	0	16	0.7	
61	KOCHI	7	0	0	0	7	0	7	1.4	
62	KOLKATA	12	2	0	2	10	0	10	1.2	
63	KOLLAM	5	0	0	0	5	0	5	1.1	
64	KOTA	4	0	0	0	4	0	4	0.8	
65	KOZHIKODE	2	0	0	0	2	0	2	0.5	
66	LUCKNOW	0	0	0	0	0	0	0	0.0	
67	LUDHIANA	17	0	0	0	17	0	17	2.3	
68	MADURAI	11	0	0	0	11	0	11	4.2	
69	MALAPPURAM	2	0	0	0	2	0	2	1.6	
70	MEERUT	45	9	0	9	40	0	40	4.0	
71	MUMBAI	112	0	0	0	111	1	112	1.4	
72	NAGPUR	95	0	0	0	92	3	95	7.0	
73	NASIK	71	63	0	63	8	0	8	0.9	
74	PATNA	28	6	0	6	21	0	21	3.7	
75	PUNE	41	0	0	0	38	3	41	1.1	
76	RAIPUR	16	0	0	0	16	0	16	2.7	
77	RAJKOT	0	0	0	0	0	0	0	0.0	
78	RANCHI	16	0	0	0	17	5	22	6.3	
79	SRINAGAR	0	0	0	0	0	0	0	0.0	
80	SURAT	2	0	0	0	1	1	2	0.1	
81	THIRUVANANTHAPURAM	23	0	0	0	23	0	23	4.0	
82	THRISSUR	5	0	0	0	5	0	5	1.3	
83	TIRUCHIRAPPALLI	3	0	0	0	3	0	3	1.0	
84	VADODARA	0	0	0	0	0	0	0	0.0	
85	VARANASI	2	0	0	0	8	2	10	2.0	
86	VASAI VIRAR	1	0	0	0	1	0	1	0.1	
87	VIJAYAWADA	0	0	0	0	0	0	0	0.0	
88	VISHAKHAPATNAM	5	0	0	0	5	0	5	0.7	
TOTAL (CITIES)		1360	175	11	186	1204	73	1277	2.2	

TABLE - 1.11 (Continued...)

Sl. No.	State/UT	No. of Cases	Sudden Deaths (Total)						%Share to Total Deaths
			No. of Persons Injured			No. of Persons Died			
			Male	Female	Total	Male	Female	Total	
STATES:									
1	ANDHRA PRADESH	866	0	0	0	673	193	866	2.9
2	ARUNACHAL PRADESH	11	0	0	0	11	0	11	3.9
3	ASSAM	57	0	0	0	36	21	57	1.2
4	BIHAR	281	31	7	38	227	40	267	2.6
5	CHHATTISGARH	639	0	0	0	534	105	639	4.2
6	GOA	19	0	0	0	17	2	19	2.2
7	GUJARAT	2608	0	0	0	2260	357	2617	11.5
8	HARYANA	952	0	0	0	871	81	952	8.8
9	HIMACHAL PRADESH	248	0	0	0	231	17	248	9.9
10	JAMMU & KASHMIR	80	5	0	5	71	9	80	4.6
11	JHARKHAND	186	8	0	8	162	25	187	3.5
12	KARNATAKA	1011	14	27	41	927	172	1099	4.9
13	KERALA	2054	0	0	0	1785	273	2058	18.6
14	MADHYA PRADESH	1700	2	2	4	1327	372	1699	4.8
15	MAHARASHTRA	14230	3128	1854	4982	7702	1557	9259	15.4
16	MANIPUR	4	0	0	0	2	2	4	1.2
17	MEGHALAYA	44	0	0	0	39	6	45	8.2
18	MIZORAM	13	0	0	0	11	2	13	5.0
19	NAGALAND	1	0	0	0	1	0	1	1.5
20	ODISHA	157	4	3	7	114	43	157	1.5
21	PUNJAB	859	0	0	0	805	54	859	9.0
22	RAJASTHAN	873	1	0	1	753	122	875	4.3
23	SIKKIM	5	0	0	0	5	0	5	2.5
24	TAMIL NADU	2091	127	24	151	1510	273	1783	5.4
25	TRIPURA	27	0	0	0	24	3	27	4.6
26	UTTAR PRADESH	636	32	8	40	468	163	631	2.2
27	UTTARAKHAND	170	11	4	15	117	38	155	7.3
28	WEST BENGAL	1079	177	76	253	567	275	842	4.7
TOTAL (STATES)		30901	3540	2005	5545	21250	4205	25455	7.1
UNION TERRITORIES:									
29	A & N ISLANDS	43	0	0	0	43	0	43	21.2
30	CHANDIGARH	72	0	0	0	70	2	72	17
31	D & N HAVELI	16	0	0	0	12	4	16	10.9
32	DAMAN & DIU	8	0	0	0	8	0	8	7.8
33	DELHI (UT)	457	0	0	0	429	55	484	6.4
34	LAKSHADWEEP	0	0	0	0	0	0	0	0.0
35	PUDUCHERRY	571	0	0	0	533	38	571	52.3
TOTAL (UTs)		1167	0	0	0	1095	99	1194	12.6
TOTAL (ALL INDIA)		32068	3540	2005	5545	22345	4304	26649	7.3

TABLE - 1.11 (Continued...)

Sl. No.	City	No. of Cases	Sudden Deaths (Total)						%Share to Total Deaths
			No. of Persons Injured			No. of Persons Died			
			Male	Female	Total	Male	Female	Total	
CITIES:									
36	AGRA	11	0	0	0	9	2	11	1.2
37	AHMEDABAD	157	0	0	0	132	25	157	9.4
38	ALLAHABAD	11	0	0	0	9	2	11	4.8
39	AMRITSAR	35	0	0	0	34	1	35	17.5
40	ASANSOL	30	0	0	0	28	8	36	3.1
41	AURANGABAD	533	212	77	289	207	39	246	32.4
42	BENGALURU	144	14	27	41	194	47	241	7.4
43	BHOPAL	110	0	0	0	95	15	110	21.4
44	CHANDIGARH (CITY)	67	0	0	0	65	2	67	16.7
45	CHENNAI	827	127	24	151	705	123	828	19.6
46	COIMBATORE	101	0	0	0	94	7	101	21.3
47	DELHI (CITY)	414	0	0	0	395	46	441	7.1
48	DHANBAD	16	0	0	0	10	6	16	13.9
49	DURG BHILAINAGAR	2	0	0	0	2	0	2	0.3
50	FARIDABAD	55	0	0	0	51	4	55	9.7
51	GHAZIABAD	23	0	0	0	22	1	23	2.6
52	GWALIOR	1	0	0	0	1	0	1	0.6
53	HYDERABAD	136	0	0	0	109	27	136	10.0
54	INDORE	86	0	0	0	79	7	86	6.0
55	JABALPUR	66	0	0	0	55	11	66	9.8
56	JAIPUR	130	0	0	0	126	4	130	6.2
57	JAMSHEDPUR	32	0	0	0	32	0	32	9.9
58	JODHPUR	53	0	0	0	45	8	53	8.5
59	KANNUR	9	0	0	0	8	1	9	5.6
60	KANPUR	35	0	0	0	31	4	35	1.6
61	KOCHI	81	0	0	0	78	3	81	16.6
62	KOLKATA	36	2	0	2	28	6	34	4.0
63	KOLLAM	44	0	0	0	42	6	48	10.2
64	KOTA	4	0	0	0	4	0	4	0.8
65	KOZHIKODE	66	0	0	0	58	8	66	15.5
66	LUCKNOW	0	0	0	0	0	0	0	0.0
67	LUDHIANA	62	0	0	0	58	4	62	8.4
68	MADURAI	35	0	0	0	31	4	35	13.3
69	MALAPPURAM	25	0	0	0	24	1	25	19.8
70	MEERUT	74	10	0	10	58	9	67	6.7
71	MUMBAI	1422	0	0	0	1183	239	1422	18.2
72	NAGPUR	233	0	0	0	212	21	233	17.3
73	NASIK	317	71	11	82	212	31	243	25.9
74	PATNA	60	9	2	11	37	10	47	8.3
75	PUNE	728	0	0	0	618	110	728	19.8
76	RAIPUR	71	0	0	0	62	9	71	12.1
77	RAJKOT	311	0	0	0	271	40	311	37.0
78	RANCHI	36	0	0	0	31	11	42	12.1
79	SRINAGAR	0	0	0	0	0	0	0	0.0
80	SURAT	184	0	0	0	170	14	184	11.9
81	THIRUVANANTHAPURAM	141	0	0	0	126	15	141	24.8
82	THRISSUR	100	0	0	0	85	15	100	25.9
83	TIRUCHIRAPPALLI	31	0	0	0	28	3	31	10.8
84	VADODARA	37	0	0	0	36	1	37	5.5
85	VARANASI	18	0	0	0	21	5	26	5.3
86	VASAI VIRAR	104	0	0	0	78	26	104	14.4
87	VIJAYAWADA	68	0	0	0	56	12	68	10.5
88	VISHAKHAPATNAM	22	0	0	0	21	1	22	3.1
TOTAL (CITIES)		7394	445	141	586	6166	994	7160	12.1

TABLE - 1.11 (Continued...)

Sl. No.	State/UT	No. of Cases	Killed by Animals						%Share to Total Deaths (Col.170/268)×100 (171)	
			No. of Persons Injured			No. of Persons Killed				
			Male (165)	Female (166)	Total (167)	Male (168)	Female (169)	Total (170)		
(1)	(2)	(3)	(165)	(166)	(167)	(168)	(169)	(170)	(171)	
STATES:										
1	ANDHRA PRADESH	29	0	0	0	25	4	29	0.1	
2	ARUNACHAL PRADESH	3	0	0	0	3	0	3	1.1	
3	ASSAM	104	2	0	2	80	24	104	2.2	
4	BIHAR	9	3	0	3	7	1	8	0.1	
5	CHHATTISGARH	72	0	0	0	45	27	72	0.5	
6	GOA	0	0	0	0	0	0	0	0.0	
7	GUJARAT	43	0	0	0	31	13	44	0.2	
8	HARYANA	12	0	0	0	10	2	12	0.1	
9	HIMACHAL PRADESH	4	0	0	0	4	0	4	0.2	
10	JAMMU & KASHMIR	5	0	0	0	5	0	5	0.3	
11	JHARKHAND	55	7	2	9	45	10	55	1.0	
12	KARNATAKA	51	1	4	5	63	3	66	0.3	
13	KERALA	39	0	0	0	31	8	39	0.4	
14	MADHYA PRADESH	86	1	0	1	61	24	85	0.2	
15	MAHARASHTRA	278	88	41	129	117	41	158	0.3	
16	MANIPUR	0	0	0	0	0	0	0	0.0	
17	MEGHALAYA	9	0	0	0	7	2	9	1.6	
18	MIZORAM	0	0	0	0	0	0	0	0.0	
19	NAGALAND	0	0	0	0	0	0	0	0.0	
20	ODISHA	61	7	21	28	47	14	61	0.6	
21	PUNJAB	10	0	0	0	10	0	10	0.1	
22	RAJASTHAN	31	2	1	3	25	6	31	0.2	
23	SIKKIM	0	0	0	0	0	0	0	0.0	
24	TAMIL NADU	27	0	0	0	272	35	307	0.9	
25	TRIPURA	0	0	0	0	0	0	0	0.0	
26	UTTAR PRADESH	40	0	1	1	28	10	38	0.1	
27	UTTARAKHAND	23	5	7	12	17	12	29	1.4	
28	WEST BENGAL	62	2	1	3	48	11	59	0.3	
TOTAL (STATES)		1053	118	78	196	981	247	1228	0.3	
UNION TERRITORIES:										
29	A & N ISLANDS	0	0	0	0	0	0	0	0.0	
30	CHANDIGARH	1	0	0	0	1	0	1	0.2	
31	D & N HAVELI	0	0	0	0	0	0	0	0.0	
32	DAMAN & DIU	0	0	0	0	0	0	0	0.0	
33	DELHI (UT)	3	0	0	0	2	1	3	0.0	
34	LAKSHADWEEP	0	0	0	0	0	0	0	0.0	
35	PUDUCHERRY	1	0	0	0	1	0	1	0.1	
TOTAL (UTs)		5	0	0	0	4	1	5	0.1	
TOTAL (ALL INDIA)		1058	118	78	196	985	248	1233	0.3	

TABLE - 1.11 (Continued...)

Sl. No.	City	No. of Cases	Killed by Animals						%Share to Total Deaths (Col.170/268)×100 (171)
			No. of Persons Injured			No. of Persons Killed			
			Male (165)	Female (166)	Total (167)	Male (168)	Female (169)	Total (170)	
CITIES:									
36	AGRA	0	0	0	0	0	0	0	0.0
37	AHMEDABAD	0	0	0	0	0	0	0	0.0
38	ALLAHABAD	0	0	0	0	0	0	0	0.0
39	AMRITSAR	0	0	0	0	0	0	0	0.0
40	ASANSOL	0	0	0	0	0	0	0	0.0
41	AURANGABAD	16	12	4	16	0	0	0	0.0
42	BENGALURU	3	1	4	5	17	1	18	0.6
43	BHOPAL	0	0	0	0	0	0	0	0.0
44	CHANDIGARH (CITY)	1	0	0	0	1	0	1	0.2
45	CHENNAI	1	0	0	0	1	0	1	0.0
46	COIMBATORE	0	0	0	0	0	0	0	0.0
47	DELHI (CITY)	2	0	0	0	2	0	2	0.0
48	DHANBAD	0	0	0	0	0	0	0	0.0
49	DURG BHILAINAGAR	0	0	0	0	0	0	0	0.0
50	FARIDABAD	3	0	0	0	3	0	3	0.5
51	GHAZIABAD	2	0	0	0	2	0	2	0.2
52	GWALIOR	0	0	0	0	0	0	0	0.0
53	HYDERABAD	0	0	0	0	0	0	0	0.0
54	INDORE	1	0	0	0	1	0	1	0.1
55	JABALPUR	2	0	0	0	1	1	2	0.3
56	JAIPUR	3	0	0	0	3	0	3	0.1
57	JAMSHEDPUR	0	0	0	0	0	0	0	0.0
58	JODHPUR	0	0	0	0	0	0	0	0.0
59	KANNUR	0	0	0	0	0	0	0	0.0
60	KANPUR	1	0	0	0	1	0	1	0.0
61	KOCHI	0	0	0	0	0	0	0	0.0
62	KOLKATA	0	0	0	0	0	0	0	0.0
63	KOLLAM	2	0	0	0	2	0	2	0.4
64	KOTA	0	0	0	0	0	0	0	0.0
65	KOZHIKODE	0	0	0	0	0	0	0	0.0
66	LUCKNOW	0	0	0	0	0	0	0	0.0
67	LUDHIANA	0	0	0	0	0	0	0	0.0
68	MADURAI	0	0	0	0	0	0	0	0.0
69	MALAPPURAM	3	0	0	0	2	1	3	2.4
70	MEERUT	0	0	0	0	0	0	0	0.0
71	MUMBAI	2	0	0	0	2	0	2	0.0
72	NAGPUR	0	0	0	0	0	0	0	0.0
73	NASIK	20	13	6	19	1	0	1	0.1
74	PATNA	0	0	0	0	0	0	0	0.0
75	PUNE	0	0	0	0	0	0	0	0.0
76	RAIPUR	0	0	0	0	0	0	0	0.0
77	RAJKOT	0	0	0	0	0	0	0	0.0
78	RANCHI	0	0	0	0	0	0	0	0.0
79	SRINAGAR	0	0	0	0	0	0	0	0.0
80	SURAT	2	0	0	0	1	1	2	0.1
81	THIRUVANANTHAPURAM	0	0	0	0	0	0	0	0.0
82	THRISSUR	0	0	0	0	0	0	0	0.0
83	TIRUCHIRAPPALLI	0	0	0	0	0	0	0	0.0
84	VADODARA	2	0	0	0	2	0	2	0.3
85	VARANASI	0	0	0	0	0	0	0	0.0
86	VASAI VIRAR	3	0	0	0	1	2	3	0.4
87	VIJAYAWADA	0	0	0	0	0	0	0	0.0
88	VISHAKHAPATNAM	0	0	0	0	0	0	0	0.0
TOTAL (CITIES)		69	26	14	40	43	6	49	0.1

TABLE - 1.11 (Continued...)

Sl. No.	State/UT	No. of Cases	Mines or Quarry Disaster						%Share to Total Deaths (Col.177/268)×100 (178)	
			No. of Persons Injured			No. of Persons Died				
			Male (172)	Female (173)	Total (174)	Male (175)	Female (176)	Total (177)		
(1)	(2)	(3)	(172)	(173)	(174)	(175)	(176)	(177)	(178)	
STATES:										
1	ANDHRA PRADESH	9	0	0	0	8	2	10	0.0	
2	ARUNACHAL PRADESH	0	0	0	0	0	0	0	0.0	
3	ASSAM	0	0	0	0	0	0	0	0.0	
4	BIHAR	0	0	0	0	0	0	0	0.0	
5	CHHATTISGARH	29	0	0	0	21	8	29	0.2	
6	GOA	1	0	0	0	3	0	3	0.3	
7	GUJARAT	3	0	0	0	2	1	3	0.0	
8	HARYANA	2	0	0	0	2	0	2	0.0	
9	HIMACHAL PRADESH	0	0	0	0	0	0	0	0.0	
10	JAMMU & KASHMIR	2	0	0	0	2	0	2	0.1	
11	JHARKHAND	54	9	4	13	37	18	55	1.0	
12	KARNATAKA	3	0	0	0	4	0	4	0.0	
13	KERALA	6	0	0	0	6	0	6	0.1	
14	MADHYA PRADESH	116	1	2	3	80	39	119	0.3	
15	MAHARASHTRA	14	0	0	0	13	2	15	0.0	
16	MANIPUR	1	0	0	0	1	0	1	0.3	
17	MEGHALAYA	14	0	0	0	12	2	14	2.6	
18	MIZORAM	1	0	0	0	1	0	1	0.4	
19	NAGALAND	0	0	0	0	0	0	0	0.0	
20	ODISHA	0	0	0	0	0	0	0	0.0	
21	PUNJAB	8	0	0	0	8	0	8	0.1	
22	RAJASTHAN	68	7	0	7	62	13	75	0.4	
23	SIKKIM	0	0	0	0	0	0	0	0.0	
24	TAMIL NADU	4	0	0	0	6	0	6	0.0	
25	TRIPURA	0	0	0	0	0	0	0	0.0	
26	UTTAR PRADESH	31	4	2	6	17	11	28	0.1	
27	UTTARAKHAND	0	0	0	0	0	0	0	0.0	
28	WEST BENGAL	3	0	0	0	3	0	3	0.0	
TOTAL (STATES)		369	21	8	29	288	96	384	0.1	
UNION TERRITORIES:										
29	A & N ISLANDS	1	0	0	0	1	0	1	0.5	
30	CHANDIGARH	0	0	0	0	0	0	0	0.0	
31	D & N HAVELI	0	0	0	0	0	0	0	0.0	
32	DAMAN & DIU	0	0	0	0	0	0	0	0.0	
33	DELHI (UT)	0	0	0	0	0	0	0	0.0	
34	LAKSHADWEEP	0	0	0	0	0	0	0	0.0	
35	PUDUCHERRY	0	0	0	0	0	0	0	0.0	
TOTAL (UTs)		1	0	0	0	1	0	1	0.0	
TOTAL (ALL INDIA)		370	21	8	29	289	96	385	0.1	

TABLE - 1.11 (Continued...)

Sl. No.	City	No. of Cases	Mines or Quarry Disaster						%Share to Total Deaths (Col.177/268)×100 (178)
			No. of Persons Injured			No. of Persons Died			
			Male (172)	Female (173)	Total (174)	Male (175)	Female (176)	Total (177)	
CITIES:									
36	AGRA	1	0	0	0	0	1	1	0.1
37	AHMEDABAD	0	0	0	0	0	0	0	0.0
38	ALLAHABAD	0	0	0	0	0	0	0	0.0
39	AMRITSAR	0	0	0	0	0	0	0	0.0
40	ASANSOL	2	0	0	0	2	0	2	0.2
41	AURANGABAD	0	0	0	0	0	0	0	0.0
42	BENGALURU	2	0	0	0	3	0	3	0.1
43	BHOPAL	0	0	0	0	0	0	0	0.0
44	CHANDIGARH (CITY)	0	0	0	0	0	0	0	0.0
45	CHENNAI	0	0	0	0	0	0	0	0.0
46	COIMBATORE	0	0	0	0	0	0	0	0.0
47	DELHI (CITY)	0	0	0	0	0	0	0	0.0
48	DHANBAD	1	1	0	1	1	0	1	0.9
49	DURG BHILAINAGAR	0	0	0	0	0	0	0	0.0
50	FARIDABAD	0	0	0	0	0	0	0	0.0
51	GHAZIABAD	0	0	0	0	0	0	0	0.0
52	GWALIOR	0	0	0	0	0	0	0	0.0
53	HYDERABAD	0	0	0	0	0	0	0	0.0
54	INDORE	0	0	0	0	0	0	0	0.0
55	JABALPUR	1	0	0	0	1	0	1	0.1
56	JAIPUR	4	0	0	0	3	1	4	0.2
57	JAMSHEDPUR	1	0	0	0	2	0	2	0.6
58	JODHPUR	0	0	0	0	0	0	0	0.0
59	KANNUR	0	0	0	0	0	0	0	0.0
60	KANPUR	1	0	0	0	1	0	1	0.0
61	KOCHI	0	0	0	0	0	0	0	0.0
62	KOLKATA	0	0	0	0	0	0	0	0.0
63	KOLLAM	0	0	0	0	0	0	0	0.0
64	KOTA	0	0	0	0	0	0	0	0.0
65	KOZHIKODE	1	0	0	0	1	0	1	0.2
66	LUCKNOW	0	0	0	0	0	0	0	0.0
67	LUDHIANA	0	0	0	0	0	0	0	0.0
68	MADURAI	0	0	0	0	0	0	0	0.0
69	MALAPPURAM	0	0	0	0	0	0	0	0.0
70	MEERUT	0	0	0	0	0	0	0	0.0
71	MUMBAI	0	0	0	0	0	0	0	0.0
72	NAGPUR	0	0	0	0	0	0	0	0.0
73	NASIK	0	0	0	0	0	0	0	0.0
74	PATNA	0	0	0	0	0	0	0	0
75	PUNE	0	0	0	0	0	0	0	0.0
76	RAIPUR	0	0	0	0	0	0	0	0.0
77	RAJKOT	0	0	0	0	0	0	0	0.0
78	RANCHI	0	0	0	0	0	0	0	0.0
79	SRINAGAR	0	0	0	0	0	0	0	0.0
80	SURAT	0	0	0	0	0	0	0	0.0
81	THIRUVANANTHAPURAM	0	0	0	0	0	0	0	0.0
82	THRISSUR	0	0	0	0	0	0	0	0.0
83	TIRUCHIRAPPALLI	0	0	0	0	0	0	0	0.0
84	VADODARA	1	0	0	0	1	0	1	0.1
85	VARANASI	0	0	0	0	0	0	0	0.0
86	VASAI VIRAR	0	0	0	0	0	0	0	0.0
87	VIJAYAWADA	0	0	0	0	0	0	0	0.0
88	VISHAKHAPATNAM	0	0	0	0	0	0	0	0.0
TOTAL (CITIES)		15	1	0	1	15	2	17	0.0

TABLE - 1.11 (Continued...)

Sl. No.	State/UT	No. of Cases	Poisoning (Food/Accidental intake of Insect. etc.)						%Share to Total Deaths (Col.184/268)×100 (185)	
			No. of Persons Injured			No. of Persons Died				
			Male (179)	Female (180)	Total (181)	Male (182)	Female (183)	Total (184)		
(1)	(2)	(3)	(179)	(180)	(181)	(182)	(183)	(184)	(185)	
STATES:										
1	ANDHRA PRADESH	274	5	5	10	226	84	310	1.0	
2	ARUNACHAL PRADESH	0	0	0	0	0	0	0	0.0	
3	ASSAM	32	0	3	3	14	15	29	0.6	
4	BIHAR	434	34	30	64	261	161	422	4.2	
5	CHHATTISGARH	684	0	0	0	414	270	684	4.5	
6	GOA	5	0	0	0	3	2	5	0.6	
7	GUJARAT	491	79	59	138	243	126	369	1.6	
8	HARYANA	352	0	0	0	252	100	352	3.3	
9	HIMACHAL PRADESH	106	0	0	0	61	45	106	4.2	
10	JAMMU & KASHMIR	5	0	0	0	4	1	5	0.3	
11	JHARKHAND	169	9	3	12	104	76	180	3.4	
12	KARNATAKA	269	2	4	6	190	71	261	1.2	
13	KERALA	18	0	0	0	9	9	18	0.2	
14	MADHYA PRADESH	2410	15	7	22	1548	902	2450	6.9	
15	MAHARASHTRA	2787	1162	993	2155	574	230	804	1.3	
16	MANIPUR	5	0	0	0	0	5	5	1.6	
17	MEGHALAYA	0	0	0	0	0	0	0	0.0	
18	MIZORAM	1	0	0	0	1	0	1	0.4	
19	NAGALAND	0	0	0	0	0	0	0	0.0	
20	ODISHA	236	2	3	5	103	130	233	2.2	
21	PUNJAB	318	0	0	0	214	104	318	3.3	
22	RAJASTHAN	824	4	1	5	539	288	827	4.0	
23	SIKKIM	0	0	0	0	0	0	0	0.0	
24	TAMIL NADU	231	21	8	29	128	40	168	0.5	
25	TRIPURA	0	0	0	0	0	0	0	0.0	
26	UTTAR PRADESH	863	24	13	37	528	359	887	3.1	
27	UTTARAKHAND	82	4	4	8	42	38	80	3.8	
28	WEST BENGAL	404	38	15	53	277	118	395	2.2	
TOTAL (STATES)		11000	1399	1148	2547	5735	3174	8909	2.5	
UNION TERRITORIES:										
29	A & N ISLANDS	0	0	0	0	0	0	0	0.0	
30	CHANDIGARH	1	0	0	0	0	1	1	0.2	
31	D & N HAVELI	0	0	0	0	0	0	0	0.0	
32	DAMAN & DIU	1	0	0	0	1	0	1	1.0	
33	DELHI (UT)	69	0	10	10	43	16	59	0.8	
34	LAKSHADWEEP	0	0	0	0	0	0	0	0.0	
35	PUDUCHERRY	2	0	0	0	1	1	2	0.2	
TOTAL (UTs)		73	0	10	10	45	18	63	0.7	
TOTAL (ALL INDIA)		11073	1399	1158	2557	5780	3192	8972	2.4	

TABLE - 1.11 (Continued...)

Sl. No.	City	No. of Cases	Poisoning (Food/Accidental intake of Insect. etc.)						%Share to Total Deaths (Col.184/268)×100 (185)
			No. of Persons Injured			No. of Persons Died			
			Male (179)	Female (180)	Total (181)	Male (182)	Female (183)	Total (184)	
CITIES:									
36	AGRA	11	0	0	0	6	5	11	1.2
37	AHMEDABAD	0	0	0	0	0	0	0	0.0
38	ALLAHABAD	11	0	0	0	8	3	11	4.8
39	AMRITSAR	24	0	0	0	14	10	24	12.0
40	ASANSOL	18	0	0	0	12	6	18	1.5
41	AURANGABAD	317	158	142	300	14	3	17	2.2
42	BENGALURU	27	0	3	3	19	8	27	0.8
43	BHOPAL	0	0	0	0	0	0	0	0.0
44	CHANDIGARH (CITY)	1	0	0	0	0	1	1	0.2
45	CHENNAI	64	21	8	29	47	19	66	1.6
46	COIMBATORE	1	0	0	0	1	0	1	0.2
47	DELHI (CITY)	65	0	10	10	40	15	55	0.9
48	DHANBAD	2	1	1	2	2	0	2	1.7
49	DURG BHILAINAGAR	13	0	0	0	10	3	13	1.8
50	FARIDABAD	7	0	0	0	4	3	7	1.2
51	GHAZIABAD	40	0	0	0	19	21	40	4.5
52	GWALIOR	0	0	0	0	0	0	0	0.0
53	HYDERABAD	51	3	0	3	38	17	55	4.1
54	INDORE	161	0	0	0	103	58	161	11.3
55	JABALPUR	54	0	0	0	28	26	54	8.0
56	JAIPUR	35	0	0	0	28	7	35	1.7
57	JAMSHEDPUR	4	0	0	0	2	2	4	1.2
58	JODHPUR	25	0	0	0	15	10	25	4.0
59	KANNUR	0	0	0	0	0	0	0	0.0
60	KANPUR	160	0	0	0	107	53	160	7.3
61	KOCHI	0	0	0	0	0	0	0	0.0
62	KOLKATA	4	0	0	0	3	1	4	0.5
63	KOLLAM	0	0	0	0	0	0	0	0.0
64	KOTA	0	0	0	0	0	0	0	0.0
65	KOZHIKODE	0	0	0	0	0	0	0	0.0
66	LUCKNOW	0	0	0	0	0	0	0	0.0
67	LUDHIANA	40	0	0	0	21	19	40	5.4
68	MADURAI	0	0	0	0	0	0	0	0.0
69	MALAPPURAM	2	0	0	0	1	1	2	1.6
70	MEERUT	12	4	5	9	5	3	8	0.8
71	MUMBAI	76	0	0	0	51	25	76	1.0
72	NAGPUR	9	0	0	0	6	3	9	0.7
73	NASIK	45	44	48	92	1	0	1	0.1
74	PATNA	35	7	13	20	5	9	14	2.5
75	PUNE	0	0	0	0	0	0	0	0.0
76	RAIPUR	1	0	0	0	0	1	1	0.2
77	RAJKOT	22	0	0	0	18	4	22	2.6
78	RANCHI	15	0	0	0	11	4	15	4.3
79	SRINAGAR	0	0	0	0	0	0	0	0.0
80	SURAT	81	0	0	0	54	27	81	5.2
81	THIRUVANANTHAPURAM	0	0	0	0	0	0	0	0.0
82	THRISSUR	0	0	0	0	0	0	0	0.0
83	TIRUCHIRAPPALLI	0	0	0	0	0	0	0	0.0
84	VADODARA	0	0	0	0	0	0	0	0.0
85	VARANASI	35	0	0	0	15	24	39	7.9
86	VASAI VIRAR	4	0	0	0	1	3	4	0.6
87	VIJAYAWADA	0	0	0	0	0	0	0	0.0
88	VISHAKHAPATNAM	2	0	0	0	1	1	2	0.3
TOTAL (CITIES)		1474	238	230	468	710	395	1105	1.9

TABLE - 1.11 (Continued...)

Sl. No.	State/UT	No. of Cases	Poisoning (Spurious/Poisonous liquor)						%Share to Total Deaths (Col.191/268)×100 (192)	
			No. of Persons Injured			No. of Persons Died				
			Male (186)	Female (187)	Total (188)	Male (189)	Female (190)	Total (191)		
(1)	(2)	(3)	(186)	(187)	(188)	(189)	(190)	(191)	(192)	
STATES:										
1	ANDHRA PRADESH	76	0	0	0	69	9	78	0.3	
2	ARUNACHAL PRADESH	0	0	0	0	0	0	0	0.0	
3	ASSAM	0	0	0	0	0	0	0	0.0	
4	BIHAR	42	8	2	10	45	5	50	0.5	
5	CHHATTISGARH	2	0	0	0	2	0	2	0.0	
6	GOA	0	0	0	0	0	0	0	0.0	
7	GUJARAT	217	0	0	0	154	67	221	1.0	
8	HARYANA	7	0	0	0	5	2	7	0.1	
9	HIMACHAL PRADESH	1	0	0	0	1	0	1	0.0	
10	JAMMU & KASHMIR	19	2	8	10	5	3	8	0.5	
11	JHARKHAND	20	0	0	0	19	1	20	0.4	
12	KARNATAKA	155	2	7	9	128	56	184	0.8	
13	KERALA	3	0	0	0	3	0	3	0.0	
14	MADHYA PRADESH	15	0	0	0	13	2	15	0.0	
15	MAHARASHTRA	2	0	0	0	0	2	2	0.0	
16	MANIPUR	0	0	0	0	0	0	0	0.0	
17	MEGHALAYA	0	0	0	0	0	0	0	0.0	
18	MIZORAM	0	0	0	0	0	0	0	0.0	
19	NAGALAND	0	0	0	0	0	0	0	0.0	
20	ODISHA	2	0	0	0	2	0	2	0.0	
21	PUNJAB	105	0	0	0	82	23	105	1.1	
22	RAJASTHAN	0	0	0	0	0	0	0	0.0	
23	SIKKIM	0	0	0	0	0	0	0	0.0	
24	TAMIL NADU	386	3	0	3	305	176	481	1.5	
25	TRIPURA	0	0	0	0	0	0	0	0.0	
26	UTTAR PRADESH	35	10	0	10	35	8	43	0.2	
27	UTTARAKHAND	6	0	0	0	6	0	6	0.3	
28	WEST BENGAL	3	3	1	4	178	3	181	1.0	
TOTAL (STATES)		1096	28	18	46	1052	357	1409	0.4	
UNION TERRITORIES:										
29	A & N ISLANDS	0	0	0	0	0	0	0	0.0	
30	CHANDIGARH	5	0	0	0	2	3	5	1.2	
31	D & N HAVELI	0	0	0	0	0	0	0	0.0	
32	DAMAN & DIU	0	0	0	0	0	0	0	0.0	
33	DELHI (UT)	27	6	0	6	14	7	21	0.3	
34	LAKSHADWEEP	0	0	0	0	0	0	0	0.0	
35	PUDUCHERRY	0	0	0	0	0	0	0	0.0	
TOTAL (UTs)		32	6	0	6	16	10	26	0.3	
TOTAL (ALL INDIA)		1128	34	18	52	1068	367	1435	0.4	

TABLE - 1.11 (Continued...)

Sl. No.	City	No. of Cases	Poisoning (Spurious/Poisonous liquor)						%Share to Total Deaths (Col.191/268)×100 (192)	
			No. of Persons Injured			No. of Persons Died				
			Male	Female	Total	Male	Female	Total		
(1)	(2)	(3)	(186)	(187)	(188)	(189)	(190)	(191)	(192)	
CITIES:										
36	AGRA	0	0	0	0	0	0	0	0.0	
37	AHMEDABAD	36	0	0	0	29	7	36	2.2	
38	ALLAHABAD	0	0	0	0	0	0	0	0.0	
39	AMRITSAR	0	0	0	0	0	0	0	0.0	
40	ASANSOL	0	0	0	0	0	0	0	0.0	
41	AURANGABAD	0	0	0	0	0	0	0	0.0	
42	BENGALURU	18	2	7	9	35	12	47	1.4	
43	BHOPAL	0	0	0	0	0	0	0	0.0	
44	CHANDIGARH (CITY)	4	0	0	0	2	2	4	1.0	
45	CHENNAI	23	3	0	3	15	5	20	0.5	
46	COIMBATORE	0	0	0	0	0	0	0	0.0	
47	DELHI (CITY)	27	6	0	6	14	7	21	0.3	
48	DHANBAD	0	0	0	0	0	0	0	0.0	
49	DURG BHILAINAGAR	0	0	0	0	0	0	0	0.0	
50	FARIDABAD	0	0	0	0	0	0	0	0.0	
51	GHAZIABAD	0	0	0	0	0	0	0	0.0	
52	GWALIOR	0	0	0	0	0	0	0	0.0	
53	HYDERABAD	14	0	0	0	11	3	14	1.0	
54	INDORE	0	0	0	0	0	0	0	0.0	
55	JABALPUR	0	0	0	0	0	0	0	0.0	
56	JAIPUR	0	0	0	0	0	0	0	0.0	
57	JAMSHEDPUR	0	0	0	0	0	0	0	0.0	
58	JODHPUR	0	0	0	0	0	0	0	0.0	
59	KANNUR	0	0	0	0	0	0	0	0.0	
60	KANPUR	0	0	0	0	0	0	0	0.0	
61	KOCHI	0	0	0	0	0	0	0	0.0	
62	KOLKATA	0	0	0	0	0	0	0	0.0	
63	KOLLAM	0	0	0	0	0	0	0	0.0	
64	KOTA	0	0	0	0	0	0	0	0.0	
65	KOZHIKODE	0	0	0	0	0	0	0	0.0	
66	LUCKNOW	0	0	0	0	0	0	0	0.0	
67	LUDHIANA	27	0	0	0	24	3	27	3.7	
68	MADURAI	0	0	0	0	0	0	0	0.0	
69	MALAPPURAM	0	0	0	0	0	0	0	0.0	
70	MEERUT	4	7	0	7	2	0	2	0.2	
71	MUMBAI	0	0	0	0	0	0	0	0.0	
72	NAGPUR	0	0	0	0	0	0	0	0.0	
73	NASIK	0	0	0	0	0	0	0	0.0	
74	PATNA	6	2	0	2	10	0	10	1.8	
75	PUNE	2	0	0	0	0	2	2	0.1	
76	RAIPUR	0	0	0	0	0	0	0	0.0	
77	RAJKOT	0	0	0	0	0	0	0	0.0	
78	RANCHI	0	0	0	0	0	0	0	0.0	
79	SRINAGAR	0	0	0	0	0	0	0	0.0	
80	SURAT	1	0	0	0	0	1	1	0.1	
81	THIRUVANANTHAPURAM	0	0	0	0	0	0	0	0.0	
82	THRISSUR	0	0	0	0	0	0	0	0.0	
83	TIRUCHIRAPPALLI	2	0	0	0	2	0	2	0.7	
84	VADODARA	0	0	0	0	0	0	0	0.0	
85	VARANASI	3	0	0	0	8	2	10	2.0	
86	VASAI VIRAR	0	0	0	0	0	0	0	0.0	
87	VIJAYAWADA	0	0	0	0	0	0	0	0.0	
88	VISHAKHAPATNAM	0	0	0	0	0	0	0	0.0	
TOTAL (CITIES)		167	20	7	27	152	44	196	0.3	

TABLE - 1.11 (Continued...)

Sl. No.	State/UT	No. of Cases	Poisoning (Leakage of gases etc.)						%Share to Total Deaths (Col.198/268) x100
			No. of Persons Injured			No. of Persons Died			
			Male	Female	Total	Male	Female	Total	
(1)	(2)	(3)	(193)	(194)	(195)	(196)	(197)	(198)	(199)
STATES:									
1	ANDHRA PRADESH	2	0	0	0	2	0	2	0.0
2	ARUNACHAL PRADESH	0	0	0	0	0	0	0	0.0
3	ASSAM	1	0	0	0	1	0	1	0.0
4	BIHAR	6	0	3	3	4	3	7	0.1
5	CHHATTISGARH	0	0	0	0	0	0	0	0.0
6	GOA	0	0	0	0	0	0	0	0.0
7	GUJARAT	56	0	0	0	54	2	56	0.2
8	HARYANA	8	0	0	0	5	3	8	0.1
9	HIMACHAL PRADESH	0	0	0	0	0	0	0	0.0
10	JAMMU & KASHMIR	2	0	0	0	2	1	3	0.2
11	JHARKHAND	1	0	0	0	1	0	1	0.0
12	KARNATAKA	24	0	0	0	20	4	24	0.1
13	KERALA	0	0	0	0	0	0	0	0.0
14	MADHYA PRADESH	6	0	0	0	6	0	6	0.0
15	MAHARASHTRA	5	0	0	0	6	1	7	0.0
16	MANIPUR	0	0	0	0	0	0	0	0.0
17	MEGHALAYA	8	0	0	0	6	0	6	1.1
18	MIZORAM	0	0	0	0	0	0	0	0.0
19	NAGALAND	1	0	0	0	2	0	2	2.9
20	ODISHA	0	0	0	0	0	0	0	0.0
21	PUNJAB	8	0	0	0	7	2	9	0.1
22	RAJASTHAN	0	0	0	0	0	0	0	0.0
23	SIKKIM	0	0	0	0	0	0	0	0.0
24	TAMIL NADU	7	0	0	0	18	5	23	0.1
25	TRIPURA	0	0	0	0	0	0	0	0.0
26	UTTAR PRADESH	18	0	0	0	20	4	24	0.1
27	UTTARAKHAND	0	0	0	0	0	0	0	0.0
28	WEST BENGAL	0	0	0	0	0	0	0	0.0
TOTAL (STATES)		153	0	3	3	154	25	179	0.1
UNION TERRITORIES:									
29	A & N ISLANDS	0	0	0	0	0	0	0	0.0
30	CHANDIGARH	0	0	0	0	0	0	0	0.0
31	D & N HAVELI	0	0	0	0	0	0	0	0.0
32	DAMAN & DIU	0	0	0	0	0	0	0	0.0
33	DELHI (UT)	2	0	0	0	1	1	2	0.0
34	LAKSHADWEEP	0	0	0	0	0	0	0	0.0
35	PUDUCHERRY	1	241	254	495	0	0	0	0.0
TOTAL (UTs)		3	241	254	495	1	1	2	0.0
TOTAL (ALL INDIA)		156	241	257	498	155	26	181	0.0

TABLE - 1.11 (Continued...)

Sl. No.	City	No. of Cases	Poisoning (Leakage of gases etc.)						%Share to Total Deaths (Col.198/268) x100	
			No. of Persons Injured			No. of Persons Died				
			Male	Female	Total	Male	Female	Total		
(1)	(2)	(3)	(193)	(194)	(195)	(196)	(197)	(198)	(199)	
CITIES:										
36	AGRA	0	0	0	0	0	0	0	0	0.0
37	AHMEDABAD	0	0	0	0	0	0	0	0	0.0
38	ALLAHABAD	0	0	0	0	0	0	0	0	0.0
39	AMRITSAR	0	0	0	0	0	0	0	0	0.0
40	ASANSOL	0	0	0	0	0	0	0	0	0.0
41	AURANGABAD	0	0	0	0	0	0	0	0	0.0
42	BENGALURU	0	0	0	0	0	0	0	0	0.0
43	BHOPAL	0	0	0	0	0	0	0	0	0.0
44	CHANDIGARH (CITY)	0	0	0	0	0	0	0	0	0.0
45	CHENNAI	1	0	0	0	1	0	1	0	0.0
46	COIMBATORE	0	0	0	0	0	0	0	0	0.0
47	DELHI (CITY)	1	0	0	0	0	1	1	0	0.0
48	DHANBAD	0	0	0	0	0	0	0	0	0.0
49	DURG BHILAINAGAR	0	0	0	0	0	0	0	0	0.0
50	FARIDABAD	0	0	0	0	0	0	0	0	0.0
51	GHAZIABAD	0	0	0	0	0	0	0	0	0.0
52	GWALIOR	0	0	0	0	0	0	0	0	0.0
53	HYDERABAD	1	0	0	0	1	0	1	0	0.1
54	INDORE	1	0	0	0	1	0	1	0	0.1
55	JABALPUR	0	0	0	0	0	0	0	0	0.0
56	JAIPUR	0	0	0	0	0	0	0	0	0.0
57	JAMSHEDPUR	0	0	0	0	0	0	0	0	0.0
58	JODHPUR	0	0	0	0	0	0	0	0	0.0
59	KANNUR	0	0	0	0	0	0	0	0	0.0
60	KANPUR	3	0	0	0	3	0	3	0	0.1
61	KOCHI	0	0	0	0	0	0	0	0	0.0
62	KOLKATA	0	0	0	0	0	0	0	0	0.0
63	KOLLAM	0	0	0	0	0	0	0	0	0.0
64	KOTA	0	0	0	0	0	0	0	0	0.0
65	KOZHIKODE	0	0	0	0	0	0	0	0	0.0
66	LUCKNOW	0	0	0	0	0	0	0	0	0.0
67	LUDHIANA	3	0	0	0	4	0	4	0	0.5
68	MADURAI	0	0	0	0	0	0	0	0	0.0
69	MALAPPURAM	0	0	0	0	0	0	0	0	0.0
70	MEERUT	0	0	0	0	0	0	0	0	0.0
71	MUMBAI	0	0	0	0	0	0	0	0	0.0
72	NAGPUR	0	0	0	0	0	0	0	0	0.0
73	NASIK	0	0	0	0	0	0	0	0	0.0
74	PATNA	0	0	0	0	0	0	0	0	0.0
75	PUNE	3	0	0	0	2	1	3	0	0.1
76	RAIPUR	0	0	0	0	0	0	0	0	0.0
77	RAJKOT	0	0	0	0	0	0	0	0	0.0
78	RANCHI	0	0	0	0	0	0	0	0	0.0
79	SRINAGAR	0	0	0	0	0	0	0	0	0.0
80	SURAT	0	0	0	0	0	0	0	0	0.0
81	THIRUVANANTHAPURAM	0	0	0	0	0	0	0	0	0.0
82	THRISSUR	0	0	0	0	0	0	0	0	0.0
83	TIRUCHIRAPPALLI	1	0	0	0	1	0	1	0	0.3
84	VADODARA	0	0	0	0	0	0	0	0	0.0
85	VARANASI	0	0	0	0	0	0	0	0	0.0
86	VASAI VIRAR	0	0	0	0	0	0	0	0	0.0
87	VIJAYAWADA	0	0	0	0	0	0	0	0	0.0
88	VISHAKHAPATNAM	0	0	0	0	0	0	0	0	0.0
TOTAL (CITIES)		14	0	0	0	13	2	15		0.0

TABLE - 1.11 (Continued...)

Sl. No.	State/UT	No. of Cases	Poisoning (Snake Bite/Animal Bite)						%Share to Total Deaths (Col.205/268) ×100 (206)
			No. of Persons Injured			No. of Persons Died			
			Male	Female	Total	Male	Female	Total	
(1)	(2)	(3)	(200)	(201)	(202)	(203)	(204)	(205)	(206)
STATES:									
1	ANDHRA PRADESH	750	1	0	1	486	269	755	2.5
2	ARUNACHAL PRADESH	0	0	0	0	0	0	0	0.0
3	ASSAM	7	0	0	0	6	1	7	0.1
4	BIHAR	62	3	0	3	46	15	61	0.6
5	CHHATTISGARH	823	0	0	0	438	385	823	5.4
6	GOA	4	0	0	0	4	0	4	0.5
7	GUJARAT	569	25	13	38	341	206	547	2.4
8	HARYANA	83	0	0	0	72	11	83	0.8
9	HIMACHAL PRADESH	17	0	0	0	10	7	17	0.7
10	JAMMU & KASHMIR	3	0	0	0	1	2	3	0.2
11	JHARKHAND	43	1	1	2	28	15	43	0.8
12	KARNATAKA	876	3	2	5	572	308	880	3.9
13	KERALA	68	0	0	0	49	19	68	0.6
14	MADHYA PRADESH	2136	7	2	9	1164	995	2159	6.0
15	MAHARASHTRA	5686	2527	2099	4626	637	424	1061	1.8
16	MANIPUR	0	0	0	0	0	0	0	0.0
17	MEGHALAYA	1	0	0	0	1	0	1	0.2
18	MIZORAM	0	0	0	0	0	0	0	0.0
19	NAGALAND	0	0	0	0	0	0	0	0.0
20	ODISHA	548	6	3	9	361	185	546	5.1
21	PUNJAB	57	0	0	0	44	13	57	0.6
22	RAJASTHAN	506	0	0	0	347	160	507	2.5
23	SIKKIM	0	0	0	0	0	0	0	0.0
24	TAMIL NADU	670	0	0	0	351	184	535	1.6
25	TRIPURA	1	0	0	0	0	1	1	0.2
26	UTTAR PRADESH	204	36	11	47	133	32	165	0.6
27	UTTARAKHAND	1	0	0	0	1	0	1	0.0
28	WEST BENGAL	256	27	17	44	118	112	230	1.3
TOTAL (STATES)		13371	2636	2148	4784	5210	3344	8554	2.4
UNION TERRITORIES:									
29	A & N ISLANDS	0	0	0	0	0	0	0	0.0
30	CHANDIGARH	1	0	0	0	1	0	1	0.2
31	D & N HAVELI	2	0	0	0	1	1	2	1.4
32	DAMAN & DIU	0	0	0	0	0	0	0	0.0
33	DELHI (UT)	20	2	0	2	11	7	18	0.2
34	LAKSHADWEEP	0	0	0	0	0	0	0	0.0
35	PUDUCHERRY	15	0	0	0	9	6	15	1.4
TOTAL (UTs)		38	2	0	2	22	14	36	0.4
TOTAL (ALL INDIA)		13409	2638	2148	4786	5232	3358	8590	2.3

TABLE - 1.11 (Continued...)

Sl. No.	City	No. of Cases	Poisoning (Snake Bite/Animal Bite)						%Share to Total Deaths (Col.205/268) x100	
			No. of Persons Injured			No. of Persons Died				
			Male	Female	Total	Male	Female	Total		
(1)	(2)	(3)	(200)	(201)	(202)	(203)	(204)	(205)	(206)	
CITIES:										
36	AGRA	1	0	0	0	1	0	1	0.1	
37	AHMEDABAD	2	0	0	0	1	1	2	0.1	
38	ALLAHABAD	0	0	0	0	0	0	0	0.0	
39	AMRITSAR	0	0	0	0	0	0	0	0.0	
40	ASANSOL	12	0	0	0	5	7	12	1.0	
41	AURANGABAD	20	6	8	14	2	4	6	0.8	
42	BENGALURU	24	3	2	5	19	9	28	0.9	
43	BHOPAL	3	0	0	0	3	0	3	0.6	
44	CHANDIGARH (CITY)	0	0	0	0	0	0	0	0.0	
45	CHENNAI	10	0	0	0	6	4	10	0.2	
46	COIMBATORE	4	0	0	0	3	1	4	0.8	
47	DELHI (CITY)	7	2	0	2	3	2	5	0.1	
48	DHANBAD	1	0	0	0	1	0	1	0.9	
49	DURG BHILAINAGAR	6	0	0	0	4	2	6	0.8	
50	FARIDABAD	0	0	0	0	0	0	0	0.0	
51	GHAZIABAD	1	0	0	0	0	1	1	0.1	
52	GWALIOR	0	0	0	0	0	0	0	0.0	
53	HYDERABAD	2	1	0	1	1	0	1	0.1	
54	INDORE	10	0	0	0	7	3	10	0.7	
55	JABALPUR	6	0	0	0	1	5	6	0.9	
56	JAIPUR	15	0	0	0	10	5	15	0.7	
57	JAMSHEDPUR	0	0	0	0	0	0	0	0.0	
58	JODHPUR	0	0	0	0	0	0	0	0.0	
59	KANNUR	0	0	0	0	0	0	0	0.0	
60	KANPUR	0	0	0	0	0	0	0	0.0	
61	KOCHI	0	0	0	0	0	0	0	0.0	
62	KOLKATA	0	0	0	0	0	0	0	0.0	
63	KOLLAM	2	0	0	0	2	0	2	0.4	
64	KOTA	0	0	0	0	0	0	0	0.0	
65	KOZHIKODE	2	0	0	0	2	0	2	0.5	
66	LUCKNOW	3	0	0	0	3	0	3	0.5	
67	LUDHIANA	1	0	0	0	1	0	1	0.1	
68	MADURAI	0	0	0	0	0	0	0	0.0	
69	MALAPPURAM	4	0	0	0	3	1	4	3.2	
70	MEERUT	0	0	0	0	0	0	0	0.0	
71	MUMBAI	9	0	0	0	4	5	9	0.1	
72	NAGPUR	4	0	0	0	4	0	4	0.3	
73	NASIK	311	200	102	302	8	1	9	1.0	
74	PATNA	0	0	0	0	0	0	0	0.0	
75	PUNE	9	0	0	0	7	2	9	0.2	
76	RAIPUR	6	0	0	0	5	1	6	1.0	
77	RAJKOT	13	0	0	0	8	5	13	1.5	
78	RANCHI	1	0	0	0	1	0	1	0.3	
79	SRINAGAR	0	0	0	0	0	0	0	0.0	
80	SURAT	6	0	0	0	4	2	6	0.4	
81	THIRUVANANTHAPURAM	3	0	0	0	3	0	3	0.5	
82	THRISSUR	0	0	0	0	0	0	0	0.0	
83	TIRUCHIRAPPALLI	1	0	0	0	1	0	1	0.3	
84	VADODARA	3	0	0	0	2	1	3	0.4	
85	VARANASI	0	0	0	0	0	0	0	0.0	
86	VASAI VIRAR	7	0	0	0	3	4	7	1.0	
87	VIJAYAWADA	39	0	0	0	27	12	39	6.0	
88	VISHAKHAPATNAM	4	0	0	0	3	1	4	0.6	
TOTAL (CITIES)		552	212	112	324	158	79	237	0.4	

TABLE - 1.11 (Continued...)

Sl. No.	State/UT	No. of Cases	Poisoning (Other)						%Share to Total Deaths (Col.212/268)×100 (213)	
			No. of Persons Injured			No. of Persons Died				
			Male (207)	Female (208)	Total (209)	Male (210)	Female (211)	Total (212)		
(1)	(2)	(3)	(207)	(208)	(209)	(210)	(211)	(212)	(213)	
STATES:										
1	ANDHRA PRADESH	1549	32	18	50	1206	368	1574	5.3	
2	ARUNACHAL PRADESH	16	0	0	0	13	3	16	5.6	
3	ASSAM	100	0	0	0	56	45	101	2.1	
4	BIHAR	304	53	27	80	178	114	292	2.9	
5	CHHATTISGARH	414	0	0	0	272	142	414	2.7	
6	GOA	2	0	0	0	2	0	2	0.2	
7	GUJARAT	341	0	0	0	191	155	346	1.5	
8	HARYANA	252	0	0	0	204	48	252	2.3	
9	HIMACHAL PRADESH	54	0	0	0	35	19	54	2.1	
10	JAMMU & KASHMIR	40	3	2	5	9	17	26	1.5	
11	JHARKHAND	121	2	2	4	108	16	124	2.3	
12	KARNATAKA	1370	32	9	41	1108	329	1437	6.3	
13	KERALA	119	0	0	0	84	35	119	1.1	
14	MADHYA PRADESH	576	0	0	0	324	251	575	1.6	
15	MAHARASHTRA	1655	603	545	1148	323	196	519	0.9	
16	MANIPUR	4	0	0	0	1	3	4	1.2	
17	MEGHALAYA	1	0	0	0	1	0	1	0.2	
18	MIZORAM	13	0	0	0	11	3	14	5.4	
19	NAGALAND	0	0	0	0	0	0	0	0.0	
20	ODISHA	535	17	12	29	303	232	535	5.0	
21	PUNJAB	245	0	0	0	189	56	245	2.6	
22	RAJASTHAN	347	5	0	5	258	98	356	1.7	
23	SIKKIM	10	0	0	0	5	5	10	5.0	
24	TAMIL NADU	1388	20	8	28	983	484	1467	4.4	
25	TRIPURA	0	0	0	0	0	0	0	0.0	
26	UTTAR PRADESH	276	76	18	94	186	83	269	1.0	
27	UTTARAKHAND	66	2	1	3	46	47	93	4.4	
28	WEST BENGAL	1437	99	86	185	752	553	1305	7.3	
TOTAL (STATES)		11235	944	728	1672	6848	3302	10150	2.8	
UNION TERRITORIES:										
29	A & N ISLANDS	0	0	0	0	0	0	0	0.0	
30	CHANDIGARH	4	0	0	0	3	1	4	0.9	
31	D & N HAVELI	0	0	0	0	0	0	0	0.0	
32	DAMAN & DIU	0	0	0	0	0	0	0	0.0	
33	DELHI (UT)	137	14	0	14	95	48	143	1.9	
34	LAKSHADWEEP	0	0	0	0	0	0	0	0.0	
35	PUDUCHERRY	3	0	0	0	2	1	3	0.3	
TOTAL (UTs)		144	14	0	14	100	50	150	1.6	
TOTAL (ALL INDIA)		11379	958	728	1686	6948	3352	10300	2.8	

TABLE - 1.11 (Continued...)

Sl. No.	City	No. of Cases	Poisoning (Other)						%Share to Total Deaths (Col.212/268)×100 (213)
			No. of Persons Injured			No. of Persons Died			
			Male (207)	Female (208)	Total (209)	Male (210)	Female (211)	Total (212)	
CITIES:									
36	AGRA	0	0	0	0	0	0	0	0.0
37	AHMEDABAD	67	0	0	0	37	30	67	4.0
38	ALLAHABAD	1	0	0	0	1	0	1	0.4
39	AMRITSAR	0	0	0	0	0	0	0	0.0
40	ASANSOL	75	0	0	0	47	32	79	6.8
41	AURANGABAD	0	0	0	0	0	0	0	0.0
42	BENGALURU	204	28	8	36	175	70	245	7.5
43	BHOPAL	8	0	0	0	6	2	8	1.6
44	CHANDIGARH (CITY)	4	0	0	0	3	1	4	1.0
45	CHENNAI	92	20	7	27	69	19	88	2.1
46	COIMBATORE	1	0	0	0	1	0	1	0.2
47	DELHI (CITY)	72	14	0	14	55	16	71	1.1
48	DHANBAD	1	0	1	1	1	0	1	0.9
49	DURG BHILAINAGAR	0	0	0	0	0	0	0	0.0
50	FARIDABAD	12	0	0	0	6	6	12	2.1
51	GHAZIABAD	0	0	0	0	0	0	0	0.0
52	GWALIOR	0	0	0	0	0	0	0	0.0
53	HYDERABAD	54	14	2	16	45	10	55	4.1
54	INDORE	0	0	0	0	0	0	0	0.0
55	JABALPUR	65	0	0	0	41	24	65	9.6
56	JAIPUR	28	0	0	0	22	6	28	1.3
57	JAMSHEDPUR	0	0	0	0	0	0	0	0.0
58	JODHPUR	6	0	0	0	5	1	6	1.0
59	KANNUR	0	0	0	0	0	0	0	0.0
60	KANPUR	4	0	0	0	3	1	4	0.2
61	KOCHI	6	0	0	0	5	1	6	1.2
62	KOLKATA	20	0	0	0	9	11	20	2.3
63	KOLLAM	1	0	0	0	0	1	1	0.2
64	KOTA	20	0	0	0	11	9	20	4.0
65	KOZHIKODE	0	0	0	0	0	0	0	0.0
66	LUCKNOW	2	0	0	0	2	0	2	0.4
67	LUDHIANA	0	0	0	0	0	0	0	0.0
68	MADURAI	0	0	0	0	0	0	0	0.0
69	MALAPPURAM	0	0	0	0	0	0	0	0.0
70	MEERUT	84	62	12	74	72	10	82	8.2
71	MUMBAI	0	0	0	0	0	0	0	0.0
72	NAGPUR	0	0	0	0	0	0	0	0.0
73	NASIK	1166	601	541	1142	29	5	34	3.6
74	PATNA	30	8	9	17	13	6	19	3.3
75	PUNE	1	0	0	0	0	1	1	0.0
76	RAIPUR	8	0	0	0	6	2	8	1.4
77	RAJKOT	7	0	0	0	7	0	7	0.8
78	RANCHI	0	0	0	0	0	0	0	0.0
79	SRINAGAR	0	0	0	0	0	0	0	0.0
80	SURAT	53	0	0	0	33	20	53	3.4
81	THIRUVANANTHAPURAM	3	0	0	0	3	0	3	0.5
82	THRISSUR	0	0	0	0	0	0	0	0.0
83	TIRUCHIRAPPALLI	1	0	0	0	1	0	1	0.3
84	VADODARA	0	0	0	0	0	0	0	0.0
85	VARANASI	5	0	0	0	5	0	5	1.0
86	VASAI VIRAR	0	0	0	0	0	0	0	0.0
87	VIJAYAWADA	0	0	0	0	0	0	0	0.0
88	VISHAKHAPATNAM	32	0	0	0	33	0	33	4.7
TOTAL (CITIES)		2133	747	580	1327	746	284	1030	1.7

TABLE - 1.11 (Continued...)

Sl. No.	State/UT	No. of Cases	Poisoning (Total)						% Share to Total Deaths
			No. of Persons Injured			No. of Persons Died			
			Male	Female	Total	Male	Female	Total	
STATES:									
1	ANDHRA PRADESH	2651	38	23	61	1989	730	2719	9.1
2	ARUNACHAL PRADESH	16	0	0	0	13	3	16	5.6
3	ASSAM	140	0	3	3	77	61	138	2.9
4	BIHAR	848	98	62	160	534	298	832	8.3
5	CHHATTISGARH	1923	0	0	0	1126	797	1923	12.7
6	GOA	11	0	0	0	9	2	11	1.3
7	GUJARAT	1674	104	72	176	983	556	1539	6.8
8	HARYANA	702	0	0	0	538	164	702	6.5
9	HIMACHAL PRADESH	178	0	0	0	107	71	178	7.1
10	JAMMU & KASHMIR	69	5	10	15	21	24	45	2.6
11	JHARKHAND	354	12	6	18	260	108	368	6.9
12	KARNATAKA	2694	39	22	61	2018	768	2786	12.3
13	KERALA	208	0	0	0	145	63	208	1.9
14	MADHYA PRADESH	5143	22	9	31	3055	2150	5205	14.6
15	MAHARASHTRA	10135	4292	3637	7929	1540	853	2393	4.0
16	MANIPUR	9	0	0	0	1	8	9	2.8
17	MEGHALAYA	10	0	0	0	8	0	8	1.5
18	MIZORAM	14	0	0	0	12	3	15	5.8
19	NAGALAND	1	0	0	0	2	0	2	2.9
20	ODISHA	1321	25	18	43	769	547	1316	12.3
21	PUNJAB	733	0	0	0	536	198	734	7.7
22	RAJASTHAN	1677	9	1	10	1144	546	1690	8.3
23	SIKKIM	10	0	0	0	5	5	10	5.0
24	TAMIL NADU	2682	44	16	60	1785	889	2674	8.1
25	TRIPURA	1	0	0	0	0	1	1	0.2
26	UTTAR PRADESH	1396	146	42	188	902	486	1388	4.9
27	UTTARAKHAND	155	6	5	11	95	85	180	8.5
28	WEST BENGAL	2100	167	119	286	1325	786	2111	11.8
TOTAL (STATES)		36855	5007	4045	9052	18999	10202	29201	8.2
UNION TERRITORIES:									
29	A & N ISLANDS	0	0	0	0	0	0	0	0.0
30	CHANDIGARH	11	0	0	0	6	5	11	2.6
31	D & N HAVELI	2	0	0	0	1	1	2	1.4
32	DAMAN & DIU	1	0	0	0	1	0	1	1.0
33	DELHI (UT)	255	22	10	32	164	79	243	3.2
34	LAKSHADWEEP	0	0	0	0	0	0	0	0.0
35	PUDUCHERRY	21	241	254	495	12	8	20	1.8
TOTAL (UTs)		290	263	264	527	184	93	277	2.9
TOTAL (ALL INDIA)		37145	5270	4309	9579	19183	10295	29478	8.0

TABLE - 1.11 (Continued...)

Sl. No.	City	No. of Cases	Poisoning (Total)						% Share to Total Deaths
			No. of Persons Injured			No. of Persons Died			
			Male	Female	Total	Male	Female	Total	
CITIES:									
36	AGRA	12	0	0	0	7	5	12	1.3
37	AHMEDABAD	105	0	0	0	67	38	105	6.3
38	ALLAHABAD	12	0	0	0	9	3	12	5.2
39	AMRITSAR	24	0	0	0	14	10	24	12.0
40	ASANSOL	105	0	0	0	64	45	109	9.3
41	AURANGABAD	337	164	150	314	16	7	23	3.0
42	BENGALURU	273	33	20	53	248	99	347	10.6
43	BHOPAL	11	0	0	0	9	2	11	2.1
44	CHANDIGARH (CITY)	9	0	0	0	5	4	9	2.2
45	CHENNAI	190	44	15	59	138	47	185	4.4
46	COIMBATORE	6	0	0	0	5	1	6	1.3
47	DELHI (CITY)	172	22	10	32	112	41	153	2.5
48	DHANBAD	4	1	2	3	4	0	4	3.5
49	DURG BHILAINAGAR	19	0	0	0	14	5	19	2.6
50	FARIDABAD	19	0	0	0	10	9	19	3.3
51	GHAZIABAD	41	0	0	0	19	22	41	4.6
52	GWALIOR	0	0	0	0	0	0	0	0.0
53	HYDERABAD	122	18	2	20	96	30	126	9.3
54	INDORE	172	0	0	0	111	61	172	12.0
55	JABALPUR	125	0	0	0	70	55	125	18.5
56	JAIPUR	78	0	0	0	60	18	78	3.7
57	JAMSHEDPUR	4	0	0	0	2	2	4	1.2
58	JODHPUR	31	0	0	0	20	11	31	5.0
59	KANNUR	0	0	0	0	0	0	0	0.0
60	KANPUR	167	0	0	0	113	54	167	7.6
61	KOCHI	6	0	0	0	5	1	6	1.2
62	KOLKATA	24	0	0	0	12	12	24	2.8
63	KOLLAM	3	0	0	0	2	1	3	0.6
64	KOTA	20	0	0	0	11	9	20	4.0
65	KOZHICODE	2	0	0	0	2	0	2	0.5
66	LUCKNOW	5	0	0	0	5	0	5	0.9
67	LUDHIANA	71	0	0	0	50	22	72	9.8
68	MADURAI	0	0	0	0	0	0	0	0.0
69	MALAPPURAM	6	0	0	0	4	2	6	4.8
70	MEERUT	100	73	17	90	79	13	92	9.2
71	MUMBAI	85	0	0	0	55	30	85	1.1
72	NAGPUR	13	0	0	0	10	3	13	1.0
73	NASIK	1522	845	691	1536	38	6	44	4.7
74	PATNA	71	17	22	39	28	15	43	7.6
75	PUNE	15	0	0	0	9	6	15	0.4
76	RAIPUR	15	0	0	0	11	4	15	2.6
77	RAJKOT	42	0	0	0	33	9	42	5.0
78	RANCHI	16	0	0	0	12	4	16	4.6
79	SRINAGAR	0	0	0	0	0	0	0	0.0
80	SURAT	141	0	0	0	91	50	141	9.1
81	THIRUVANANTHAPURAM	6	0	0	0	6	0	6	1.1
82	THRISSUR	0	0	0	0	0	0	0	0.0
83	TIRUCHIRAPPALLI	5	0	0	0	5	0	5	1.7
84	VADODARA	3	0	0	0	2	1	3	0.4
85	VARANASI	43	0	0	0	28	26	54	10.9
86	VASAI VIRAR	11	0	0	0	4	7	11	1.5
87	VIJAYAWADA	39	0	0	0	27	12	39	6.0
88	VISHAKHAPATNAM	38	0	0	0	37	2	39	5.5
TOTAL (CITIES)		4340	1217	929	2146	1779	804	2583	4.4

TABLE - 1.11 (Continued...)

Sl. No.	State/UT	No. of Cases	Stampede						%Share to Total Deaths (Col.219/268)×100 (220)
			No. of Persons Injured			No. of Persons Died			
			Male (214)	Female (215)	Total (216)	Male (217)	Female (218)	Total (219)	
STATES:									
1	ANDHRA PRADESH	186	0	0	0	153	33	186	0.6
2	ARUNACHAL PRADESH	0	0	0	0	0	0	0	0.0
3	ASSAM	0	0	0	0	0	0	0	0.0
4	BIHAR	2	0	0	0	0	1	1	0.0
5	CHHATTISGARH	51	0	0	0	40	11	51	0.3
6	GOA	0	0	0	0	0	0	0	0.0
7	GUJARAT	5	0	0	0	4	1	5	0.0
8	HARYANA	17	0	0	0	16	1	17	0.2
9	HIMACHAL PRADESH	0	0	0	0	0	0	0	0.0
10	JAMMU & KASHMIR	0	0	0	0	0	0	0	0.0
11	JHARKHAND	0	0	0	0	0	0	0	0.0
12	KARNATAKA	13	11	12	23	4	0	4	0.0
13	KERALA	1	0	0	0	102	0	102	0.9
14	MADHYA PRADESH	9	0	0	0	6	3	9	0.0
15	MAHARASHTRA	0	0	0	0	0	0	0	0.0
16	MANIPUR	0	0	0	0	0	0	0	0.0
17	MEGHALAYA	0	0	0	0	0	0	0	0.0
18	MIZORAM	0	0	0	0	0	0	0	0.0
19	NAGALAND	0	0	0	0	0	0	0	0.0
20	ODISHA	0	0	0	0	0	0	0	0.0
21	PUNJAB	0	0	0	0	0	0	0	0.0
22	RAJASTHAN	0	0	0	0	0	0	0	0.0
23	SIKKIM	0	0	0	0	0	0	0	0.0
24	TAMIL NADU	21	0	0	0	84	25	109	0.3
25	TRIPURA	0	0	0	0	0	0	0	0.0
26	UTTAR PRADESH	6	1	2	3	2	1	3	0.0
27	UTTARAKHAND	2	0	0	0	1	1	2	0.1
28	WEST BENGAL	1	0	1	1	0	0	0	0.0
TOTAL (STATES)		314	12	15	27	412	77	489	0.1
UNION TERRITORIES:									
29	A & N ISLANDS	0	0	0	0	0	0	0	0.0
30	CHANDIGARH	0	0	0	0	0	0	0	0.0
31	D & N HAVELI	0	0	0	0	0	0	0	0.0
32	DAMAN & DIU	0	0	0	0	0	0	0	0.0
33	DELHI (UT)	0	0	0	0	0	0	0	0.0
34	LAKSHADWEEP	0	0	0	0	0	0	0	0.0
35	PUDUCHERRY	0	0	0	0	0	0	0	0.0
TOTAL (UTs)		0	0	0	0	0	0	0	0.0
TOTAL (ALL INDIA)		314	12	15	27	412	77	489	0.1

TABLE - 1.11 (Continued...)

Sl. No.	City	No. of Cases	Stampede						%Share to Total Deaths (Col.219/268)×100 (220)
			No. of Persons Injured			No. of Persons Died			
			Male (214)	Female (215)	Total (216)	Male (217)	Female (218)	Total (219)	
CITIES:									
36	AGRA	0	0	0	0	0	0	0	0.0
37	AHMEDABAD	0	0	0	0	0	0	0	0.0
38	ALLAHABAD	0	0	0	0	0	0	0	0.0
39	AMRITSAR	0	0	0	0	0	0	0	0.0
40	ASANSOL	0	0	0	0	0	0	0	0.0
41	AURANGABAD	0	0	0	0	0	0	0	0.0
42	BENGALURU	9	11	12	23	0	0	0	0.0
43	BHOPAL	0	0	0	0	0	0	0	0.0
44	CHANDIGARH (CITY)	0	0	0	0	0	0	0	0.0
45	CHENNAI	0	0	0	0	0	0	0	0.0
46	COIMBATORE	0	0	0	0	0	0	0	0.0
47	DELHI (CITY)	0	0	0	0	0	0	0	0.0
48	DHANBAD	0	0	0	0	0	0	0	0.0
49	DURG BHILAINAGAR	0	0	0	0	0	0	0	0.0
50	FARIDABAD	0	0	0	0	0	0	0	0.0
51	GHAZIABAD	0	0	0	0	0	0	0	0.0
52	GWALIOR	0	0	0	0	0	0	0	0.0
53	HYDERABAD	0	0	0	0	0	0	0	0.0
54	INDORE	0	0	0	0	0	0	0	0.0
55	JABALPUR	0	0	0	0	0	0	0	0.0
56	JAIPUR	0	0	0	0	0	0	0	0.0
57	JAMSHEDPUR	0	0	0	0	0	0	0	0.0
58	JODHPUR	0	0	0	0	0	0	0	0.0
59	KANNUR	0	0	0	0	0	0	0	0.0
60	KANPUR	0	0	0	0	0	0	0	0.0
61	KOCHI	0	0	0	0	0	0	0	0.0
62	KOLKATA	0	0	0	0	0	0	0	0.0
63	KOLLAM	0	0	0	0	0	0	0	0.0
64	KOTA	0	0	0	0	0	0	0	0.0
65	KOZHIKODE	0	0	0	0	0	0	0	0.0
66	LUCKNOW	0	0	0	0	0	0	0	0.0
67	LUDHIANA	0	0	0	0	0	0	0	0.0
68	MADURAI	0	0	0	0	0	0	0	0.0
69	MALAPPURAM	0	0	0	0	0	0	0	0.0
70	MEERUT	0	0	0	0	0	0	0	0.0
71	MUMBAI	0	0	0	0	0	0	0	0.0
72	NAGPUR	0	0	0	0	0	0	0	0.0
73	NASIK	0	0	0	0	0	0	0	0.0
74	PATNA	0	0	0	0	0	0	0	0.0
75	PUNE	0	0	0	0	0	0	0	0.0
76	RAIPUR	0	0	0	0	0	0	0	0.0
77	RAJKOT	0	0	0	0	0	0	0	0.0
78	RANCHI	0	0	0	0	0	0	0	0.0
79	SRINAGAR	0	0	0	0	0	0	0	0.0
80	SURAT	3	0	0	0	2	1	3	0.2
81	THIRUVANANTHAPURAM	0	0	0	0	0	0	0	0.0
82	THRISSUR	1	0	0	0	1	0	1	0.3
83	TIRUCHIRAPPALLI	0	0	0	0	0	0	0	0.0
84	VADODARA	0	0	0	0	0	0	0	0.0
85	VARANASI	0	0	0	0	0	0	0	0.0
86	VASAI VIRAR	0	0	0	0	0	0	0	0.0
87	VIJAYAWADA	0	0	0	0	0	0	0	0.0
88	VISHAKHAPATNAM	0	0	0	0	0	0	0	0.0
TOTAL (CITIES)		13	11	12	23	3	1	4	0.0

TABLE - 1.11 (Continued...)

Sl. No.	State/UT	No. of Cases	Suffocation						%Share to Total Deaths (Col.226/268)×100 (227)	
			No. of Persons Injured			No. of Persons Died				
			Male (221)	Female (222)	Total (223)	Male (224)	Female (225)	Total (226)		
(1)	(2)	(3)	(221)	(222)	(223)	(224)	(225)	(226)	(227)	
STATES:										
1	ANDHRA PRADESH	11	0	0	0	8	4	12	0.0	
2	ARUNACHAL PRADESH	0	0	0	0	0	0	0	0.0	
3	ASSAM	1	0	0	0	0	1	1	0.0	
4	BIHAR	30	10	9	19	25	7	32	0.3	
5	CHHATTISGARH	608	0	0	0	471	137	608	4.0	
6	GOA	0	0	0	0	0	0	0	0.0	
7	GUJARAT	91	0	0	0	77	16	93	0.4	
8	HARYANA	45	0	0	0	40	5	45	0.4	
9	HIMACHAL PRADESH	11	0	0	0	10	1	11	0.4	
10	JAMMU & KASHMIR	0	0	0	0	0	0	0	0.0	
11	JHARKHAND	61	0	0	0	34	29	63	1.2	
12	KARNATAKA	13	0	1	1	12	7	19	0.1	
13	KERALA	6	0	0	0	9	1	10	0.1	
14	MADHYA PRADESH	617	0	0	0	437	180	617	1.7	
15	MAHARASHTRA	83	2	1	3	56	26	82	0.1	
16	MANIPUR	3	0	0	0	3	0	3	0.9	
17	MEGHALAYA	1	0	0	0	1	0	1	0.2	
18	MIZORAM	0	0	0	0	0	0	0	0.0	
19	NAGALAND	0	0	0	0	0	0	0	0.0	
20	ODISHA	1	0	0	0	1	0	1	0.0	
21	PUNJAB	19	0	0	0	19	3	22	0.2	
22	RAJASTHAN	43	0	0	0	35	8	43	0.2	
23	SIKKIM	0	0	0	0	0	0	0	0.0	
24	TAMIL NADU	1245	1272	249	1521	12	1	13	0.0	
25	TRIPURA	4	0	0	0	2	2	4	0.7	
26	UTTAR PRADESH	297	3	2	5	178	132	310	1.1	
27	UTTARAKHAND	1	0	0	0	1	1	2	0.1	
28	WEST BENGAL	2	0	0	0	1	1	2	0.0	
TOTAL (STATES)		3193	1287	262	1549	1432	562	1994	0.6	
UNION TERRITORIES:										
29	A & N ISLANDS	1	0	0	0	1	0	1	0.5	
30	CHANDIGARH	1	0	0	0	0	1	1	0.2	
31	D & N HAVELI	0	0	0	0	0	0	0	0.0	
32	DAMAN & DIU	0	0	0	0	0	0	0	0.0	
33	DELHI (UT)	13	0	0	0	8	5	13	0.2	
34	LAKSHADWEEP	0	0	0	0	0	0	0	0.0	
35	PUDUCHERRY	1	4	0	4	4	0	4	0.4	
TOTAL (UTs)		16	4	0	4	13	6	19	0.2	
TOTAL (ALL INDIA)		3209	1291	262	1553	1445	568	2013	0.5	

TABLE - 1.11 (Continued...)

Sl. No.	City	No. of Cases	Suffocation						%Share to Total Deaths (Col.226/268)×100 (227)
			No. of Persons Injured			No. of Persons Died			
			Male (221)	Female (222)	Total (223)	Male (224)	Female (225)	Total (226)	
CITIES:									
36	AGRA	0	0	0	0	0	0	0	0.0
37	AHMEDABAD	14	0	0	0	14	0	14	0.8
38	ALLAHABAD	0	0	0	0	0	0	0	0.0
39	AMRITSAR	0	0	0	0	0	0	0	0.0
40	ASANSOL	0	0	0	0	0	0	0	0.0
41	AURANGABAD	0	0	0	0	0	0	0	0.0
42	BENGALURU	1	0	1	1	5	2	7	0.2
43	BHOPAL	0	0	0	0	0	0	0	0.0
44	CHANDIGARH (CITY)	1	0	0	0	0	1	1	0.2
45	CHENNAI	11	0	0	0	8	3	11	0.3
46	COIMBATORE	0	0	0	0	0	0	0	0.0
47	DELHI (CITY)	12	0	0	0	8	4	12	0.2
48	DHANBAD	2	0	0	0	1	1	2	1.7
49	DURG BHILAINAGAR	0	0	0	0	0	0	0	0.0
50	FARIDABAD	0	0	0	0	0	0	0	0.0
51	GHAZIABAD	0	0	0	0	0	0	0	0.0
52	GWALIOR	0	0	0	0	0	0	0	0.0
53	HYDERABAD	3	0	0	0	2	1	3	0.2
54	INDORE	1	0	0	0	1	0	1	0.1
55	JABALPUR	31	0	0	0	19	12	31	4.6
56	JAIPUR	4	0	0	0	4	0	4	0.2
57	JAMSHEDPUR	0	0	0	0	0	0	0	0.0
58	JODHPUR	0	0	0	0	0	0	0	0.0
59	KANNUR	0	0	0	0	0	0	0	0.0
60	KANPUR	236	0	0	0	137	99	236	10.7
61	KOCHI	0	0	0	0	0	0	0	0.0
62	KOLKATA	0	0	0	0	0	0	0	0.0
63	KOLLAM	0	0	0	0	0	0	0	0.0
64	KOTA	0	0	0	0	0	0	0	0.0
65	KOZHIKODE	1	0	0	0	1	0	1	0.2
66	LUCKNOW	0	0	0	0	0	0	0	0.0
67	LUDHIANA	2	0	0	0	2	0	2	0.3
68	MADURAI	0	0	0	0	0	0	0	0.0
69	MALAPPURAM	1	0	0	0	1	0	1	0.8
70	MEERUT	1	0	0	0	1	0	1	0.1
71	MUMBAI	15	0	0	0	9	6	15	0.2
72	NAGPUR	0	0	0	0	0	0	0	0.0
73	NASIK	3	2	1	3	0	0	0	0.0
74	PATNA	6	5	6	11	7	2	9	1.6
75	PUNE	5	0	0	0	1	4	5	0.1
76	RAIPUR	13	0	0	0	10	3	13	2.2
77	RAJKOT	0	0	0	0	0	0	0	0.0
78	RANCHI	0	0	0	0	0	0	0	0.0
79	SRINAGAR	0	0	0	0	0	0	0	0.0
80	SURAT	4	0	0	0	3	1	4	0.3
81	THIRUVANANTHAPURAM	1	0	0	0	1	0	1	0.2
82	THRISSUR	0	0	0	0	0	0	0	0.0
83	TIRUCHIRAPPALLI	0	0	0	0	0	0	0	0.0
84	VADODARA	2	0	0	0	1	1	2	0.3
85	VARANASI	1	0	0	0	1	1	2	0.4
86	VASAI VIRAR	0	0	0	0	0	0	0	0.0
87	VIJAYAWADA	0	0	0	0	0	0	0	0.0
88	VISHAKHAPATNAM	0	0	0	0	0	0	0	0.0
TOTAL (CITIES)		371	7	8	15	237	141	378	0.6

TABLE - 1.11 (Continued...)

Sl. No.	State/UT	No. of Cases	Traffic Accidents (Road Accidents)						%Share to Total Deaths (Col.233/268)×100 (234)
			No. of Persons Injured			No. of Persons Died			
			Male (228)	Female (229)	Total (230)	Male (231)	Female (232)	Total (233)	
STATES:									
1	ANDHRA PRADESH	41066	38536	11006	49542	12528	2630	15158	50.8
2	ARUNACHAL PRADESH	263	354	84	438	102	24	126	44.2
3	ASSAM	6569	5548	957	6505	2064	278	2342	49.1
4	BIHAR	9355	4224	1019	5243	4275	797	5072	50.3
5	CHHATTISGARH	9195	5827	784	6611	3027	427	3454	22.8
6	GOA	4561	1746	498	2244	305	33	338	39.3
7	GUJARAT	30199	23222	5250	28472	6680	1326	8006	35.3
8	HARYANA	10553	8622	933	9555	4265	416	4681	43.5
9	HIMACHAL PRADESH	3099	4500	936	5436	926	157	1083	43.1
10	JAMMU & KASHMIR	6665	8279	1813	10092	986	154	1140	64.9
11	JHARKHAND	3901	3052	547	3599	1686	367	2053	38.4
12	KARNATAKA	44696	48308	11255	59563	7756	1202	8958	39.6
13	KERALA	35216	32330	9049	41379	3508	637	4145	37.4
14	MADHYA PRADESH	30573	26424	5660	32084	7028	1228	8256	23.1
15	MAHARASHTRA	47120	37138	8236	45374	11825	1855	13680	22.8
16	MANIPUR	691	964	140	1104	137	19	156	48.6
17	MEGHALAYA	261	202	56	258	202	27	229	41.9
18	MIZORAM	97	167	48	215	59	22	81	31.2
19	NAGALAND	32	90	4	94	32	4	36	52.9
20	ODISHA	9398	8392	2210	10602	3198	599	3797	35.5
21	PUNJAB	6496	3346	735	4081	4284	613	4897	51.4
22	RAJASTHAN	23245	23542	5124	28666	7978	1254	9232	45.1
23	SIKKIM	129	239	82	321	87	19	106	52.5
24	TAMIL NADU	65873	52020	22225	74245	13155	2267	15422	46.6
25	TRIPURA	834	794	234	1028	205	40	245	41.5
26	UTTAR PRADESH	24513	12984	2350	15334	12673	2323	14996	53.1
27	UTTARAKHAND	1495	1453	259	1712	775	147	922	43.3
28	WEST BENGAL	14468	12294	3257	15551	4608	1038	5646	31.6
TOTAL (STATES)		430563	364597	94751	459348	114354	19903	134257	37.5
UNION TERRITORIES:									
29	A & N ISLANDS	235	215	84	299	15	2	17	8.4
30	CHANDIGARH	441	295	75	370	114	22	136	32.2
31	D & N HAVELI	103	162	48	210	54	9	63	42.9
32	DAMAN & DIU	21	8	1	9	20	1	21	20.6
33	DELHI (UT)	7280	5835	1035	6870	1879	228	2107	28.0
34	LAKSHADWEEP	0	0	0	0	0	0	0	0.0
35	PUDUCHERRY	1480	1335	354	1689	193	40	233	21.4
TOTAL (UTs)		9560	7850	1597	9447	2275	302	2577	27.1
TOTAL (ALL INDIA)		440123	372447	96348	468795	116629	20205	136834	37.3

TABLE - 1.11 (Continued...)

Sl. No.	City	No. of Cases	Traffic Accidents (Road Accidents)						%Share to Total Deaths (Col.233/268)×100 (234)
			No. of Persons Injured			No. of Persons Died			
			Male (228)	Female (229)	Total (230)	Male (231)	Female (232)	Total (233)	
CITIES:									
36	AGRA	1207	862	105	967	539	67	606	67.6
37	AHMEDABAD	2020	2002	34	2036	207	20	227	13.6
38	ALLAHABAD	158	61	20	81	65	16	81	35.4
39	AMRITSAR	129	83	6	89	72	8	80	40.0
40	ASANSOL	313	57	11	68	290	56	346	29.6
41	AURANGABAD	1698	1299	385	1684	162	28	190	25.0
42	BENGALURU	6031	3843	1109	4952	608	112	720	22.0
43	BHOPAL	2851	2295	312	2607	198	46	244	47.5
44	CHANDIGARH (CITY)	423	279	73	352	110	22	132	32.9
45	CHENNAI	9845	6280	1618	7898	1196	203	1399	33.2
46	COIMBATORE	1131	837	208	1045	196	47	243	51.2
47	DELHI (CITY)	6065	4735	868	5603	1503	176	1679	27.1
48	DHANBAD	138	68	15	83	63	19	82	71.3
49	DURG BHILAINAGAR	260	0	0	0	229	31	260	35.7
50	FARIDABAD	767	459	46	505	257	30	287	50.5
51	GHAZIABAD	864	415	81	496	542	93	635	71.5
52	GWALIOR	1272	997	192	1189	132	12	144	81.8
53	HYDERABAD	2663	2075	322	2397	417	60	477	35.1
54	INDORE	288	21	14	35	234	54	288	20.2
55	JABALPUR	109	113	17	130	94	15	109	16.2
56	JAIPUR	3036	2425	529	2954	731	102	833	39.8
57	JAMSHEDPUR	290	178	29	207	92	24	116	35.8
58	JODHPUR	526	479	46	525	250	14	264	42.2
59	KANNUR	557	581	252	833	51	4	55	34.4
60	KANPUR	850	40	6	46	688	116	804	36.6
61	KOCHI	1986	1536	471	2007	151	31	182	37.4
62	KOLKATA	2803	2095	910	3005	359	59	418	48.7
63	KOLLAM	1668	1482	329	1811	191	30	221	47.0
64	KOTA	616	558	130	688	99	14	113	22.6
65	KOZHIKODE	1269	999	394	1393	120	28	148	34.7
66	LUCKNOW	1228	664	89	753	473	46	519	91.2
67	LUDHIANA	277	0	0	0	262	32	294	40.1
68	MADURAI	685	523	135	658	96	23	119	45.1
69	MALAPPURAM	490	438	182	620	31	20	51	40.5
70	MEERUT	958	592	65	657	362	49	411	41.2
71	MUMBAI	3525	2397	524	2921	625	118	743	9.5
72	NAGPUR	1425	890	246	1136	213	39	252	18.7
73	NASIK	2873	2491	475	2966	115	29	144	15.4
74	PATNA	730	300	75	375	210	69	279	49.1
75	PUNE	1531	1024	312	1336	444	67	511	13.9
76	RAIPUR	1232	760	66	826	143	19	162	27.6
77	RAJKOT	1039	812	230	1042	141	31	172	20.5
78	RANCHI	268	98	16	114	117	17	134	38.5
79	SRINAGAR	492	395	116	511	71	4	75	98.7
80	SURAT	1223	694	147	841	197	51	248	16.0
81	THIRUVANANTHAPURAM	1792	1597	486	2083	116	25	141	24.8
82	THRISSUR	1262	1026	317	1343	124	17	141	36.5
83	TIRUCHIRAPPALLI	781	613	151	764	145	28	173	60.5
84	VADODARA	1343	757	151	908	145	27	172	25.6
85	VARANASI	128	50	7	57	170	64	234	47.4
86	VASAI VIRAR	770	381	87	468	134	26	160	22.2
87	VIJAYAWADA	1413	1137	193	1330	284	32	316	48.9
88	VISHAKHAPATNAM	1353	1072	214	1286	366	48	414	58.8
TOTAL (CITIES)		78651	55865	12816	68681	14830	2418	17248	29.2

TABLE - 1.11 (Continued...)

Sl. No.	State/UT	No. of Cases	Traffic Accidents (Rail-Road Accidents)						%Share to Total Deaths (Col.240/268)×100 (241)	
			No. of Persons Injured			No. of Persons Died				
			Male (235)	Female (236)	Total (237)	Male (238)	Female (239)	Total (240)		
(1)	(2)	(3)	(235)	(236)	(237)	(238)	(239)	(240)	(241)	
STATES:										
1	ANDHRA PRADESH	675	578	91	669	584	94	678	2.3	
2	ARUNACHAL PRADESH	0	0	0	0	0	0	0	0.0	
3	ASSAM	29	0	0	0	26	3	29	0.6	
4	BIHAR	10	3	0	3	8	3	11	0.1	
5	CHHATTISGARH	118	0	0	0	95	23	118	0.8	
6	GOA	0	0	0	0	0	0	0	0.0	
7	GUJARAT	42	0	0	0	38	5	43	0.2	
8	HARYANA	0	0	0	0	0	0	0	0.0	
9	HIMACHAL PRADESH	0	0	0	0	0	0	0	0.0	
10	JAMMU & KASHMIR	50	0	0	0	44	6	50	2.8	
11	JHARKHAND	10	1	0	1	8	2	10	0.2	
12	KARNATAKA	28	26	2	28	12	1	13	0.1	
13	KERALA	46	0	0	0	42	5	47	0.4	
14	MADHYA PRADESH	55	0	0	0	50	5	55	0.2	
15	MAHARASHTRA	53	7	3	10	37	6	43	0.1	
16	MANIPUR	0	0	0	0	0	0	0	0.0	
17	MEGHALAYA	0	0	0	0	0	0	0	0.0	
18	MIZORAM	0	0	0	0	0	0	0	0.0	
19	NAGALAND	3	0	0	0	3	0	3	4.4	
20	ODISHA	218	0	0	0	191	27	218	2.0	
21	PUNJAB	17	0	0	0	29	5	34	0.4	
22	RAJASTHAN	3	0	0	0	5	0	5	0.0	
23	SIKKIM	0	0	0	0	0	0	0	0.0	
24	TAMIL NADU	17	75	15	90	25	2	27	0.1	
25	TRIPURA	0	0	0	0	0	0	0	0.0	
26	UTTAR PRADESH	483	96	16	112	374	108	482	1.7	
27	UTTARAKHAND	5	0	0	0	4	1	5	0.2	
28	WEST BENGAL	516	32	9	41	381	106	487	2.7	
TOTAL (STATES)		2378	818	136	954	1956	402	2358	0.7	
UNION TERRITORIES:										
29	A & N ISLANDS	0	0	0	0	0	0	0	0.0	
30	CHANDIGARH	0	0	0	0	0	0	0	0.0	
31	D & N HAVELI	0	0	0	0	0	0	0	0.0	
32	DAMAN & DIU	0	0	0	0	0	0	0	0.0	
33	DELHI (UT)	7	0	0	0	7	1	8	0.1	
34	LAKSHADWEEP	0	0	0	0	0	0	0	0.0	
35	PUDUCHERRY	0	0	0	0	0	0	0	0.0	
TOTAL (UTs)		7	0	0	0	7	1	8	0.1	
TOTAL (ALL INDIA)		2385	818	136	954	1963	403	2366	0.6	

TABLE - 1.11 (Continued...)

Sl. No.	City	No. of Cases	Traffic Accidents (Rail-Road Accidents)						%Share to Total Deaths (Col.240/268)×100 (241)
			No. of Persons Injured			No. of Persons Died			
			Male (235)	Female (236)	Total (237)	Male (238)	Female (239)	Total (240)	
CITIES:									
36	AGRA	3	0	0	0	2	1	3	0.3
37	AHMEDABAD	23	0	0	0	21	2	23	1.4
38	ALLAHABAD	0	0	0	0	0	0	0	0.0
39	AMRITSAR	0	0	0	0	0	0	0	0.0
40	ASANSOL	55	26	5	31	34	1	35	3.0
41	AURANGABAD	0	0	0	0	0	0	0	0.0
42	BENGALURU	0	0	0	0	0	0	0	0.0
43	BHOPAL	10	0	0	0	9	1	10	1.9
44	CHANDIGARH (CITY)	0	0	0	0	0	0	0	0.0
45	CHENNAI	0	0	0	0	0	0	0	0.0
46	COIMBATORE	0	0	0	0	0	0	0	0.0
47	DELHI (CITY)	2	0	0	0	3	0	3	0.0
48	DHANBAD	0	0	0	0	0	0	0	0.0
49	DURG BHILAINAGAR	0	0	0	0	0	0	0	0.0
50	FARIDABAD	0	0	0	0	0	0	0	0.0
51	GHAZIABAD	69	0	0	0	62	7	69	7.8
52	GWALIOR	7	0	0	0	7	0	7	4.0
53	HYDERABAD	0	0	0	0	0	0	0	0.0
54	INDORE	0	0	0	0	0	0	0	0.0
55	JABALPUR	2	7	3	10	2	0	2	0.3
56	JAIPUR	0	0	0	0	0	0	0	0.0
57	JAMSHEDPUR	0	0	0	0	0	0	0	0.0
58	JODHPUR	0	0	0	0	0	0	0	0.0
59	KANNUR	0	0	0	0	0	0	0	0.0
60	KANPUR	0	0	0	0	0	0	0	0.0
61	KOCHI	4	0	0	0	2	2	4	0.8
62	KOLKATA	0	0	0	0	0	0	0	0.0
63	KOLLAM	5	0	0	0	5	0	5	1.1
64	KOTA	0	0	0	0	0	0	0	0.0
65	KOZHIKODE	0	0	0	0	0	0	0	0.0
66	LUCKNOW	0	0	0	0	0	0	0	0.0
67	LUDHIANA	0	0	0	0	0	0	0	0.0
68	MADURAI	0	0	0	0	0	0	0	0.0
69	MALAPPURAM	0	0	0	0	0	0	0	0.0
70	MEERUT	0	0	0	0	0	0	0	0.0
71	MUMBAI	1	0	0	0	1	0	1	0.0
72	NAGPUR	0	0	0	0	0	0	0	0.0
73	NASIK	0	0	0	0	0	0	0	0.0
74	PATNA	0	0	0	0	0	0	0	0.0
75	PUNE	10	7	3	10	0	0	0	0.0
76	RAIPUR	0	0	0	0	0	0	0	0.0
77	RAJKOT	0	0	0	0	0	0	0	0.0
78	RANCHI	1	0	0	0	1	0	1	0.3
79	SRINAGAR	0	0	0	0	0	0	0	0.0
80	SURAT	0	0	0	0	0	0	0	0.0
81	THIRUVANANTHAPURAM	0	0	0	0	0	0	0	0.0
82	THRISSUR	0	0	0	0	0	0	0	0.0
83	TIRUCHIRAPPALLI	0	0	0	0	0	0	0	0.0
84	VADODARA	11	0	0	0	10	2	12	1.8
85	VARANASI	0	0	0	0	0	0	0	0.0
86	VASAI VIRAR	0	0	0	0	0	0	0	0.0
87	VIJAYAWADA	0	0	0	0	0	0	0	0.0
88	VISHAKHAPATNAM	2	0	0	0	2	0	2	0.3
TOTAL (CITIES)		205	40	11	51	161	16	177	0.3

TABLE - 1.11 (Continued...)

Sl. No.	State/UT	No. of Cases	Traffic Accidents (Other Railway Accidents)						%Share to Total Deaths (Col.247/268)×100 (248)
			No. of Persons Injured			No. of Persons Died			
			Male (242)	Female (243)	Total (244)	Male (245)	Female (246)	Total (247)	
STATES:									
1	ANDHRA PRADESH	1362	0	0	0	1070	300	1370	4.6
2	ARUNACHAL PRADESH	0	0	0	0	0	0	0	0.0
3	ASSAM	482	0	0	0	429	54	483	10.1
4	BIHAR	1831	0	0	0	1554	290	1844	18.3
5	CHHATTISGARH	584	0	0	0	500	108	608	4.0
6	GOA	42	0	0	0	41	1	42	4.9
7	GUJARAT	1070	0	0	0	929	141	1070	4.7
8	HARYANA	1252	0	0	0	1128	124	1252	11.6
9	HIMACHAL PRADESH	27	0	0	0	22	5	27	1.1
10	JAMMU & KASHMIR	20	0	0	0	19	1	20	1.1
11	JHARKHAND	621	7	5	12	497	115	612	11.4
12	KARNATAKA	1648	0	0	0	1422	244	1666	7.4
13	KERALA	390	2	0	2	334	60	394	3.6
14	MADHYA PRADESH	1615	7	3	10	1388	236	1624	4.5
15	MAHARASHTRA	8584	3128	487	3615	4429	552	4981	8.3
16	MANIPUR	0	0	0	0	0	0	0	0.0
17	MEGHALAYA	0	0	0	0	0	0	0	0.0
18	MIZORAM	0	0	0	0	0	0	0	0.0
19	NAGALAND	0	0	0	0	0	0	0	0.0
20	ODISHA	200	2	5	7	161	44	205	1.9
21	PUNJAB	934	0	0	0	814	103	917	9.6
22	RAJASTHAN	313	0	0	0	289	42	331	1.6
23	SIKKIM	0	0	0	0	0	0	0	0.0
24	TAMIL NADU	1830	32	5	37	1563	275	1838	5.6
25	TRIPURA	0	0	0	0	0	0	0	0.0
26	UTTAR PRADESH	3938	61	14	75	2608	536	3144	11.1
27	UTTARAKHAND	54	0	0	0	44	12	56	2.6
28	WEST BENGAL	2364	21	7	28	1913	452	2365	13.2
TOTAL (STATES)		29161	3260	526	3786	21154	3695	24849	6.9
UNION TERRITORIES:									
29	A & N ISLANDS	0	0	0	0	0	0	0	0.0
30	CHANDIGARH	0	0	0	0	0	0	0	0.0
31	D & N HAVELI	0	0	0	0	0	0	0	0.0
32	DAMAN & DIU	0	0	0	0	0	0	0	0.0
33	DELHI (UT)	1409	355	37	392	915	102	1017	13.5
34	LAKSHADWEEP	0	0	0	0	0	0	0	0.0
35	PUDUCHERRY	6	0	0	0	6	0	6	0.5
TOTAL (UTs)		1415	355	37	392	921	102	1023	10.8
TOTAL (ALL INDIA)		30576	3615	563	4178	22075	3797	25872	7.0

TABLE - 1.11 (Continued...)

Sl. No.	City	No. of Cases	Traffic Accidents (Other Railway Accidents)						%Share to Total Deaths (Col.247/268)×100 (248)
			No. of Persons Injured			No. of Persons Died			
			Male (242)	Female (243)	Total (244)	Male (245)	Female (246)	Total (247)	
CITIES:									
36	AGRA	44	0	0	0	36	8	44	4.9
37	AHMEDABAD	0	0	0	0	0	0	0	0.0
38	ALLAHABAD	31	0	0	0	28	3	31	13.5
39	AMRITSAR	0	0	0	0	0	0	0	0.0
40	ASANSOL	3	2	1	3	7	1	8	0.7
41	AURANGABAD	23	0	0	0	16	7	23	3.0
42	BENGALURU	0	0	0	0	0	0	0	0.0
43	BHOPAL	0	0	0	0	0	0	0	0.0
44	CHANDIGARH (CITY)	0	0	0	0	0	0	0	0.0
45	CHENNAI	0	0	0	0	0	0	0	0.0
46	COIMBATORE	0	0	0	0	0	0	0	0.0
47	DELHI (CITY)	1409	355	37	392	915	102	1017	16.4
48	DHANBAD	0	0	0	0	0	0	0	0.0
49	DURG BHILAINAGAR	36	0	0	0	30	6	36	4.9
50	FARIDABAD	0	0	0	0	0	0	0	0.0
51	GHAZIABAD	50	0	0	0	41	9	50	5.6
52	GWALIOR	0	0	0	0	0	0	0	0.0
53	HYDERABAD	1	0	0	0	1	0	1	0.1
54	INDORE	34	0	0	0	33	1	34	2.4
55	JABALPUR	5	0	0	0	4	1	5	0.7
56	JAIPUR	31	3	0	3	27	6	33	1.6
57	JAMSHEDPUR	0	0	0	0	0	0	0	0.0
58	JODHPUR	0	0	0	0	0	0	0	0.0
59	KANNUR	37	0	0	0	33	4	37	23.1
60	KANPUR	139	0	0	0	120	19	139	6.3
61	KOCHI	28	0	0	0	26	4	30	6.2
62	KOLKATA	0	0	0	0	0	0	0	0.0
63	KOLLAM	17	0	0	0	14	3	17	3.6
64	KOTA	0	0	0	0	0	0	0	0.0
65	KOZHIKODE	22	1	0	1	20	2	22	5.2
66	LUCKNOW	0	0	0	0	0	0	0	0.0
67	LUDHIANA	0	0	0	0	0	0	0	0.0
68	MADURAI	0	0	0	0	0	0	0	0.0
69	MALAPPURAM	0	0	0	0	0	0	0	0.0
70	MEERUT	0	0	0	0	0	0	0	0.0
71	MUMBAI	0	0	0	0	0	0	0	0.0
72	NAGPUR	51	0	0	0	46	5	51	3.8
73	NASIK	26	3	0	3	21	2	23	2.5
74	PATNA	0	0	0	0	0	0	0	0.0
75	PUNE	55	9	30	39	12	0	12	0.3
76	RAIPUR	61	0	0	0	54	7	61	10.4
77	RAJKOT	0	0	0	0	0	0	0	0.0
78	RANCHI	6	0	0	0	5	1	6	1.7
79	SRINAGAR	0	0	0	0	0	0	0	0.0
80	SURAT	12	0	0	0	9	3	12	0.8
81	THIRUVANANTHAPURAM	25	0	0	0	19	6	25	4.4
82	THRISSUR	12	0	0	0	10	2	12	3.1
83	TIRUCHIRAPPALLI	0	0	0	0	0	0	0	0.0
84	VADODARA	0	0	0	0	0	0	0	0.0
85	VARANASI	35	0	0	0	29	6	35	7.1
86	VASAI VIRAR	0	0	0	0	0	0	0	0.0
87	VIJAYAWADA	0	0	0	0	0	0	0	0.0
88	VISHAKHAPATNAM	0	0	0	0	0	0	0	0.0
TOTAL (CITIES)		2193	373	68	441	1556	208	1764	3.0

TABLE - 1.11 (Continued...)

Sl. No.	State/UT	No. of Cases	Traffic Accidents (Total)						% Share to Total Deaths
			No. of Persons Injured			No. of Persons Died			
			Male	Female	Total	Male	Female	Total	
STATES:									
1	ANDHRA PRADESH	43103	39114	11097	50211	14182	3024	17206	57.7
2	ARUNACHAL PRADESH	263	354	84	438	102	24	126	44.2
3	ASSAM	7080	5548	957	6505	2519	335	2854	59.8
4	BIHAR	11196	4227	1019	5246	5837	1090	6927	68.7
5	CHHATTISGARH	9897	5827	784	6611	3622	558	4180	27.5
6	GOA	4603	1746	498	2244	346	34	380	44.2
7	GUJARAT	31311	23222	5250	28472	7647	1472	9119	40.2
8	HARYANA	11805	8622	933	9555	5393	540	5933	55.1
9	HIMACHAL PRADESH	3126	4500	936	5436	948	162	1110	44.2
10	JAMMU & KASHMIR	6735	8279	1813	10092	1049	161	1210	68.9
11	JHARKHAND	4532	3060	552	3612	2191	484	2675	50.0
12	KARNATAKA	46372	48334	11257	59591	9190	1447	10637	47.0
13	KERALA	35652	32332	9049	41381	3884	702	4586	41.3
14	MADHYA PRADESH	32243	26431	5663	32094	8466	1469	9935	27.8
15	MAHARASHTRA	55757	40273	8726	48999	16291	2413	18704	31.1
16	MANIPUR	691	964	140	1104	137	19	156	48.6
17	MEGHALAYA	261	202	56	258	202	27	229	41.9
18	MIZORAM	97	167	48	215	59	22	81	31.2
19	NAGALAND	35	90	4	94	35	4	39	57.4
20	ODISHA	9816	8394	2215	10609	3550	670	4220	39.4
21	PUNJAB	7447	3346	735	4081	5127	721	5848	61.4
22	RAJASTHAN	23561	23542	5124	28666	8272	1296	9568	46.7
23	SIKKIM	129	239	82	321	87	19	106	52.5
24	TAMIL NADU	67720	52127	22245	74372	14743	2544	17287	52.2
25	TRIPURA	834	794	234	1028	205	40	245	41.5
26	UTTAR PRADESH	28934	13141	2380	15521	15655	2967	18622	65.9
27	UTTARAKHAND	1554	1453	259	1712	823	160	983	46.2
28	WEST BENGAL	17348	12347	3273	15620	6902	1596	8498	47.5
TOTAL (STATES)		462102	368675	95413	464088	137464	24000	161464	45.1
UNION TERRITORIES:									
29	A & N ISLANDS	235	215	84	299	15	2	17	8.4
30	CHANDIGARH	441	295	75	370	114	22	136	32.2
31	D & N HAVELI	103	162	48	210	54	9	63	42.9
32	DAMAN & DIU	21	8	1	9	20	1	21	20.6
33	DELHI (UT)	8696	6190	1072	7262	2801	331	3132	41.6
34	LAKSHADWEEP	0	0	0	0	0	0	0	0.0
35	PUDUCHERRY	1486	1335	354	1689	199	40	239	21.9
TOTAL (UTs)		10982	8205	1634	9839	3203	405	3608	38.0
TOTAL (ALL INDIA)		473084	376880	97047	473927	140667	24405	165072	45.0

TABLE - 1.11 (Continued...)

Sl. No.	City	No. of Cases	Traffic Accidents (Total)						% Share to Total Deaths
			No. of Persons Injured			No. of Persons Died			
			Male	Female	Total	Male	Female	Total	
CITIES:									
36	AGRA	1254	862	105	967	577	76	653	72.8
37	AHMEDABAD	2043	2002	34	2036	228	22	250	15.0
38	ALLAHABAD	189	61	20	81	93	19	112	48.9
39	AMRITSAR	129	83	6	89	72	8	80	40.0
40	ASANSOL	371	85	17	102	331	58	389	33.3
41	AURANGABAD	1721	1299	385	1684	178	35	213	28.0
42	BENGALURU	6031	3843	1109	4952	608	112	720	22.0
43	BHOPAL	2861	2295	312	2607	207	47	254	49.4
44	CHANDIGARH (CITY)	423	279	73	352	110	22	132	32.9
45	CHENNAI	9845	6280	1618	7898	1196	203	1399	33.2
46	COIMBATORE	1131	837	208	1045	196	47	243	51.2
47	DELHI (CITY)	7476	5090	905	5995	2421	278	2699	43.5
48	DHANBAD	138	68	15	83	63	19	82	71.3
49	DURG BHILAINAGAR	296	0	0	0	259	37	296	40.7
50	FARIDABAD	767	459	46	505	257	30	287	50.5
51	GHAZIABAD	983	415	81	496	645	109	754	84.9
52	GWALIOR	1279	997	192	1189	139	12	151	85.8
53	HYDERABAD	2664	2075	322	2397	418	60	478	35.2
54	INDORE	322	21	14	35	267	55	322	22.5
55	JABALPUR	116	120	20	140	100	16	116	17.2
56	JAIPUR	3067	2428	529	2957	758	108	866	41.4
57	JAMSHEDPUR	290	178	29	207	92	24	116	35.8
58	JODHPUR	526	479	46	525	250	14	264	42.2
59	KANNUR	594	581	252	833	84	8	92	57.5
60	KANPUR	989	40	6	46	808	135	943	42.9
61	KOCHI	2018	1536	471	2007	179	37	216	44.4
62	KOLKATA	2803	2095	910	3005	359	59	418	48.7
63	KOLLAM	1690	1482	329	1811	210	33	243	51.7
64	KOTA	616	558	130	688	99	14	113	22.6
65	KOZHIKODE	1291	1000	394	1394	140	30	170	39.9
66	LUCKNOW	1228	664	89	753	473	46	519	91.2
67	LUDHIANA	277	0	0	0	262	32	294	40.1
68	MADURAI	685	523	135	658	96	23	119	45.1
69	MALAPPURAM	490	438	182	620	31	20	51	40.5
70	MEERUT	958	592	65	657	362	49	411	41.2
71	MUMBAI	3526	2397	524	2921	626	118	744	9.5
72	NAGPUR	1476	890	246	1136	259	44	303	22.5
73	NASIK	2899	2494	475	2969	136	31	167	17.8
74	PATNA	730	300	75	375	210	69	279	49.1
75	PUNE	1596	1040	345	1385	456	67	523	14.2
76	RAIPUR	1293	760	66	826	197	26	223	38.1
77	RAJKOT	1039	812	230	1042	141	31	172	20.5
78	RANCHI	275	98	16	114	123	18	141	40.5
79	SRINAGAR	492	395	116	511	71	4	75	98.7
80	SURAT	1235	694	147	841	206	54	260	16.8
81	THIRUVANANTHAPURAM	1817	1597	486	2083	135	31	166	29.2
82	THRISSUR	1274	1026	317	1343	134	19	153	39.6
83	TIRUCHIRAPPALLI	781	613	151	764	145	28	173	60.5
84	VADODARA	1354	757	151	908	155	29	184	27.3
85	VARANASI	163	50	7	57	199	70	269	54.5
86	VASAI VIRAR	770	381	87	468	134	26	160	22.2
87	VIJAYAWADA	1413	1137	193	1330	284	32	316	48.9
88	VISHAKHAPATNAM	1355	1072	214	1286	368	48	416	59.1
TOTAL (CITIES)		81049	56278	12895	69173	16547	2642	19189	32.5

TABLE - 1.11 (Continued...)

Sl. No.	State/UT	No. of Cases	Other Causes						%Share to Total Deaths (Col.254/268)× 100 (255)	
			No. of Persons Injured			No. of Persons Died				
			Male (249)	Female (250)	Total (251)	Male (252)	Female (253)	Total (254)		
(1)	(2)	(3)	(249)	(250)	(251)	(252)	(253)	(254)	(255)	
STATES:										
1	ANDHRA PRADESH	797	21	2	23	624	192	816	2.7	
2	ARUNACHAL PRADESH	21	0	0	0	17	7	24	8.4	
3	ASSAM	136	0	3	3	99	34	133	2.8	
4	BIHAR	217	13	18	31	151	66	217	2.2	
5	CHHATTISGARH	2087	0	0	0	1523	581	2104	13.9	
6	GOA	63	1	0	1	56	12	68	7.9	
7	GUJARAT	1884	9	6	15	1554	351	1905	8.4	
8	HARYANA	1092	0	0	0	1054	184	1238	11.5	
9	HIMACHAL PRADESH	294	0	0	0	236	58	294	11.7	
10	JAMMU & KASHMIR	129	5	1	6	93	31	124	7.1	
11	JHARKHAND	412	12	8	20	331	88	419	7.8	
12	KARNATAKA	1250	102	105	207	1322	352	1674	7.4	
13	KERALA	510	0	2	2	397	113	510	4.6	
14	MADHYA PRADESH	4049	128	12	140	3011	1051	4062	11.4	
15	MAHARASHTRA	18844	2847	1337	4184	11051	3399	14450	24.1	
16	MANIPUR	46	0	0	0	36	10	46	14.3	
17	MEGHALAYA	58	1	0	1	45	15	60	11.0	
18	MIZORAM	53	0	0	0	43	10	53	20.4	
19	NAGALAND	0	0	0	0	0	0	0	0.0	
20	ODISHA	1410	27	19	46	994	420	1414	13.2	
21	PUNJAB	410	0	0	0	362	50	412	4.3	
22	RAJASTHAN	2464	10	4	14	1936	553	2489	12.2	
23	SIKKIM	0	0	0	0	0	0	0	0.0	
24	TAMIL NADU	2660	47	2	49	1890	844	2734	8.3	
25	TRIPURA	129	0	0	0	99	30	129	21.8	
26	UTTAR PRADESH	1351	88	32	120	1042	332	1374	4.9	
27	UTTARAKHAND	146	0	0	0	139	31	170	8.0	
28	WEST BENGAL	892	51	20	71	657	484	1141	6.4	
TOTAL (STATES)		41404	3362	1571	4933	28762	9298	38060	10.6	
UNION TERRITORIES:										
29	A & N ISLANDS	62	0	0	0	55	7	62	30.5	
30	CHANDIGARH	118	0	0	0	104	14	118	27.9	
31	D & N HAVELI	25	0	0	0	25	2	27	18.4	
32	DAMAN & DIU	16	0	0	0	16	0	16	15.7	
33	DELHI (UT)	1286	165	16	181	908	270	1178	15.6	
34	LAKSHADWEEP	0	0	0	0	0	0	0	0.0	
35	PUDUCHERRY	19	7	0	7	12	0	12	1.1	
TOTAL (UTs)		1526	172	16	188	1120	293	1413	14.9	
TOTAL (ALL INDIA)		42930	3534	1587	5121	29882	9591	39473	10.7	

TABLE - 1.11 (Continued...)

Sl. No.	City	No. of Cases	Other Causes						%Share to Total Deaths (Col.254/268)× 100 (255)
			No. of Persons Injured			No. of Persons Died			
			Male (249)	Female (250)	Total (251)	Male (252)	Female (253)	Total (254)	
CITIES:									
36	AGRA	49	0	0	0	26	23	49	5.5
37	AHMEDABAD	475	0	0	0	389	86	475	28.4
38	ALLAHABAD	0	0	0	0	0	0	0	0.0
39	AMRITSAR	16	0	0	0	16	0	16	8.0
40	ASANSOL	77	0	0	0	81	28	109	9.3
41	AURANGABAD	279	156	78	234	36	10	46	6.1
42	BENGALURU	457	102	105	207	648	198	846	25.9
43	BHOPAL	3	0	0	0	3	0	3	0.6
44	CHANDIGARH (CITY)	111	0	0	0	97	14	111	27.7
45	CHENNAI	715	44	2	46	598	115	713	16.9
46	COIMBATORE	47	0	0	0	44	3	47	9.9
47	DELHI (CITY)	1014	165	16	181	680	186	866	14.0
48	DHANBAD	0	0	0	0	0	0	0	0.0
49	DURG BHILAINAGAR	0	0	0	0	0	0	0	0.0
50	FARIDABAD	34	0	0	0	32	2	34	6.0
51	GHAZIABAD	1	0	0	0	1	0	1	0.1
52	GWALIOR	0	0	0	0	0	0	0	0.0
53	HYDERABAD	171	20	2	22	132	39	171	12.6
54	INDORE	432	0	0	0	315	117	432	30.3
55	JABALPUR	0	0	0	0	0	0	0	0.0
56	JAIPUR	423	0	0	0	368	58	426	20.3
57	JAMSHEDPUR	31	0	0	0	25	6	31	9.6
58	JODHPUR	73	0	0	0	56	17	73	11.7
59	KANNUR	6	0	0	0	5	1	6	3.8
60	KANPUR	0	0	0	0	0	0	0	0.0
61	KOCHI	27	0	0	0	22	5	27	5.5
62	KOLKATA	0	0	0	0	0	0	0	0.0
63	KOLLAM	15	0	0	0	15	0	15	3.2
64	KOTA	123	0	0	0	70	53	123	24.6
65	KOZHIKODE	69	0	0	0	50	19	69	16.2
66	LUCKNOW	0	0	0	0	0	0	0	0.0
67	LUDHIANA	139	0	0	0	125	14	139	18.9
68	MADURAI	36	0	0	0	27	9	36	13.6
69	MALAPPURAM	0	0	0	0	0	0	0	0.0
70	MEERUT	0	0	0	0	0	0	0	0.0
71	MUMBAI	4347	0	0	0	3354	993	4347	55.6
72	NAGPUR	468	0	0	0	401	67	468	34.7
73	NASIK	1127	479	201	680	173	52	225	24.0
74	PATNA	0	0	0	0	0	0	0	0.0
75	PUNE	1613	0	0	0	1200	413	1613	43.8
76	RAIPUR	66	0	0	0	49	17	66	11.3
77	RAJKOT	0	0	0	0	0	0	0	0.0
78	RANCHI	0	0	0	0	0	0	0	0.0
79	SRINAGAR	0	0	0	0	0	0	0	0.0
80	SURAT	209	0	0	0	191	18	209	13.5
81	THIRUVANANTHAPURAM	18	0	0	0	14	4	18	3.2
82	THRISSUR	13	0	0	0	10	3	13	3.4
83	TIRUCHIRAPPALLI	17	0	0	0	15	2	17	5.9
84	VADODARA	287	0	0	0	263	24	287	42.6
85	VARANASI	27	6	0	6	36	12	48	9.7
86	VASAI VIRAR	247	0	0	0	181	66	247	34.3
87	VIJAYAWADA	0	0	0	0	0	0	0	0.0
88	VISHAKHAPATNAM	32	0	0	0	23	9	32	4.5
TOTAL (CITIES)		13294	972	404	1376	9771	2683	12454	21.1

TABLE - 1.11 (Continued...)

Sl. No.	State/UT	No. of Cases	Causes Not Known						%Share to Total Deaths (Col.261/268)×100 (262)	
			No. of Persons Injured			No. of Persons Died				
			Male (256)	Female (257)	Total (258)	Male (259)	Female (260)	Total (261)		
(1)	(2)	(3)	(256)	(257)	(258)	(259)	(260)	(261)	(262)	
STATES:										
1	ANDHRA PRADESH	311	1	0	1	239	76	315	1.1	
2	ARUNACHAL PRADESH	12	0	0	0	11	1	12	4.2	
3	ASSAM	758	6	0	6	563	191	754	15.8	
4	BIHAR	66	0	0	0	66	10	76	0.8	
5	CHHATTISGARH	1780	0	0	0	1273	378	1651	10.9	
6	GOA	43	0	0	0	32	11	43	5.0	
7	GUJARAT	622	0	0	0	514	132	646	2.8	
8	HARYANA	166	0	0	0	130	36	166	1.5	
9	HIMACHAL PRADESH	58	0	0	0	43	15	58	2.3	
10	JAMMU & KASHMIR	45	11	3	14	52	12	64	3.6	
11	JHARKHAND	611	317	68	385	330	84	414	7.7	
12	KARNATAKA	1081	75	72	147	1011	295	1306	5.8	
13	KERALA	488	0	0	0	408	81	489	4.4	
14	MADHYA PRADESH	2887	5	2	7	1977	914	2891	8.1	
15	MAHARASHTRA	544	15	3	18	434	105	539	0.9	
16	MANIPUR	46	0	0	0	43	3	46	14.3	
17	MEGHALAYA	60	0	0	0	56	4	60	11.0	
18	MIZORAM	20	0	0	0	17	3	20	7.7	
19	NAGALAND	0	0	0	0	0	0	0	0.0	
20	ODISHA	1888	33	27	60	1363	528	1891	17.7	
21	PUNJAB	131	0	0	0	125	26	151	1.6	
22	RAJASTHAN	1419	1	0	1	1091	327	1418	6.9	
23	SIKKIM	0	0	0	0	0	0	0	0.0	
24	TAMIL NADU	1369	0	0	0	1754	332	2086	6.3	
25	TRIPURA	93	0	0	0	57	36	93	15.7	
26	UTTAR PRADESH	1352	76	27	103	975	287	1262	4.5	
27	UTTARAKHAND	92	1	0	1	77	20	97	4.6	
28	WEST BENGAL	3170	810	497	1307	2449	1039	3488	19.5	
TOTAL (STATES)		19112	1351	699	2050	15090	4946	20036	5.6	
UNION TERRITORIES:										
29	A & N ISLANDS	5	0	0	0	4	1	5	2.5	
30	CHANDIGARH	38	0	0	0	36	2	38	9.0	
31	D & N HAVELI	11	0	0	0	10	1	11	7.5	
32	DAMAN & DIU	3	0	0	0	3	0	3	2.9	
33	DELHI (UT)	1075	21	0	21	897	253	1150	15.3	
34	LAKSHADWEEP	0	0	0	0	0	0	0	0.0	
35	PUDUCHERRY	11	0	0	0	8	3	11	1.0	
TOTAL (UTs)		1143	21	0	21	958	260	1218	12.8	
TOTAL (ALL INDIA)		20255	1372	699	2071	16048	5206	21254	5.8	

TABLE - 1.11 (Continued...)

Sl. No.	City	No. of Cases	Causes Not Known						%Share to Total Deaths (Col.261/268)×100 (262)
			No. of Persons Injured			No. of Persons Died			
			Male (256)	Female (257)	Total (258)	Male (259)	Female (260)	Total (261)	
CITIES:									
36	AGRA	19	0	0	0	19	0	19	2.1
37	AHMEDABAD	111	0	0	0	91	20	111	6.6
38	ALLAHABAD	25	0	0	0	24	1	25	10.9
39	AMRITSAR	0	0	0	0	0	0	0	0.0
40	ASANSOL	293	0	0	0	253	77	330	28.3
41	AURANGABAD	0	0	0	0	0	0	0	0.0
42	BENGALURU	163	64	67	131	250	138	388	11.9
43	BHOPAL	31	0	0	0	29	2	31	6.0
44	CHANDIGARH (CITY)	37	0	0	0	35	2	37	9.2
45	CHENNAI	168	0	0	0	138	30	168	4.0
46	COIMBATORE	1	0	0	0	1	0	1	0.2
47	DELHI (CITY)	907	6	0	6	768	212	980	15.8
48	DHANBAD	2	0	0	0	2	0	2	1.7
49	DURG BHILAINAGAR	259	0	0	0	225	34	259	35.6
50	FARIDABAD	0	0	0	0	0	0	0	0.0
51	GHAZIABAD	7	0	0	0	5	2	7	0.8
52	GWALIOR	0	0	0	0	0	0	0	0.0
53	HYDERABAD	58	1	0	1	46	11	57	4.2
54	INDORE	69	0	0	0	56	13	69	4.8
55	JABALPUR	105	0	0	0	81	24	105	15.6
56	JAIPUR	241	0	0	0	211	31	242	11.6
57	JAMSHEDPUR	14	0	0	0	9	5	14	4.3
58	JODHPUR	81	0	0	0	70	11	81	13.0
59	KANNUR	9	0	0	0	9	0	9	5.6
60	KANPUR	334	0	0	0	287	47	334	15.2
61	KOCHI	31	0	0	0	26	5	31	6.4
62	KOLKATA	195	0	0	0	157	38	195	22.7
63	KOLLAM	43	0	0	0	39	4	43	9.1
64	KOTA	150	0	0	0	111	39	150	29.9
65	KOZHIKODE	8	0	0	0	7	2	9	2.1
66	LUCKNOW	30	0	0	0	26	4	30	5.3
67	LUDHIANA	19	0	0	0	15	4	19	2.6
68	MADURAI	0	0	0	0	0	0	0	0.0
69	MALAPPURAM	13	0	0	0	12	1	13	10.3
70	MEERUT	10	7	5	12	5	3	8	0.8
71	MUMBAI	6	0	0	0	6	0	6	0.1
72	NAGPUR	0	0	0	0	0	0	0	0.0
73	NASIK	23	15	3	18	13	4	17	1.8
74	PATNA	13	0	0	0	13	3	16	2.8
75	PUNE	89	0	0	0	68	21	89	2.4
76	RAIPUR	60	0	0	0	50	10	60	10.2
77	RAJKOT	0	0	0	0	0	0	0	0.0
78	RANCHI	0	0	0	0	0	0	0	0.0
79	SRINAGAR	0	0	0	0	0	0	0	0.0
80	SURAT	145	0	0	0	116	29	145	9.4
81	THIRUVANANTHAPURAM	135	0	0	0	111	24	135	23.8
82	THRISSUR	17	0	0	0	17	0	17	4.4
83	TIRUCHIRAPPALLI	5	0	0	0	2	3	5	1.7
84	VADODARA	9	0	0	0	6	3	9	1.3
85	VARANASI	5	0	0	0	7	2	9	1.8
86	VASAI VIRAR	0	0	0	0	0	0	0	0.0
87	VIJAYAWADA	0	0	0	0	0	0	0	0.0
88	VISHAKHAPATNAM	12	0	0	0	12	0	12	1.7
TOTAL (CITIES)		3952	93	75	168	3428	859	4287	7.3

TABLE - 1.11 (Continued...)

Sl. No.	State/UT	No. of Cases	Total						%age Share	Rate*
			No. of Persons Injured			No. of Persons Killed/Died				
			Male	Female	Total	Male	Female	Total		
(1)	(2)	(3)	(263)	(264)	(265)	(266)	(267)	(268)	(269)	(270)
STATES:										
1	ANDHRA PRADESH	55510	39288	11224	50512	23362	6480	29842	8.1	35.2
2	ARUNACHAL PRADESH	400	387	103	490	226	59	285	0.1	20.6
3	ASSAM	8980	5559	963	6522	3874	899	4773	1.3	15.3
4	BIHAR	14356	4657	1287	5944	7890	2189	10079	2.7	9.7
5	CHHATTISGARH	21021	5845	785	6630	11136	4043	15179	4.1	59.4
6	GOA	5074	1755	498	2253	751	109	860	0.2	59.0
7	GUJARAT	44992	23421	5418	28839	17377	5310	22687	6.2	37.6
8	HARYANA	16475	8624	933	9557	9424	1345	10769	2.9	42.5
9	HIMACHAL PRADESH	4524	4505	940	5445	2072	440	2512	0.7	36.6
10	JAMMU & KASHMIR	7292	8398	1839	10237	1471	286	1757	0.5	14.0
11	JHARKHAND	7367	3478	662	4140	4125	1225	5350	1.5	16.2
12	KARNATAKA	57213	48739	11554	60293	17740	4905	22645	6.2	37.0
13	KERALA	41997	32347	9053	41400	9175	1916	11091	3.0	33.2
14	MADHYA PRADESH	58020	26720	5746	32466	25180	10566	35746	9.7	49.2
15	MAHARASHTRA	118166	53121	17358	70479	45669	14376	60045	16.4	53.4
16	MANIPUR	886	1004	152	1156	272	49	321	0.1	11.8
17	MEGHALAYA	570	212	56	268	472	74	546	0.1	18.4
18	MIZORAM	270	167	48	215	207	53	260	0.1	23.8
19	NAGALAND	59	90	4	94	59	9	68	0.0	3.4
20	ODISHA	16317	8542	2327	10869	8009	2699	10708	2.9	25.5
21	PUNJAB	11099	3351	736	4087	8154	1378	9532	2.6	34.4
22	RAJASTHAN	34241	23621	5152	28773	16324	4154	20478	5.6	29.8
23	SIKKIM	355	314	137	451	160	42	202	0.1	33.2
24	TAMIL NADU	83374	53698	22566	76264	25871	7235	33106	9.0	45.9
25	TRIPURA	1179	794	234	1028	454	137	591	0.2	16.1
26	UTTAR PRADESH	38605	14128	2689	16817	22421	5827	28248	7.7	14.2
27	UTTARAKHAND	2612	1565	334	1899	1630	500	2130	0.6	21.1
28	WEST BENGAL	26421	13923	4150	18073	13047	4834	17881	4.9	19.6
TOTAL (STATES)		677375	388253	106948	495201	276552	81139	357691	97.4	30.1
UNION TERRITORIES:										
29	A & N ISLANDS	419	215	84	299	171	32	203	0.1	53.4
30	CHANDIGARH	728	295	75	370	358	65	423	0.1	40.1
31	D & N HAVELI	185	162	48	210	125	22	147	0.0	42.9
32	DAMAN & DIU	102	8	1	9	93	9	102	0.0	42.0
33	DELHI (UT)	13223	6909	1143	8052	6208	1322	7530	2.1	44.9
34	LAKSHADWEEP	7	0	0	0	6	1	7	0.0	10.9
35	PUDUCHERRY	2351	1596	611	2207	945	146	1091	0.3	87.7
TOTAL (UTs)		17015	9185	1962	11147	7906	1597	9503	2.6	47.3
TOTAL (ALL INDIA)		694390	397438	108910	506348	284458	82736	367194	100.0	30.3

TABLE - 1.11 (Concluded)

Sl. No.	City	No. of Cases	Total						%age Share	Rate*
			No. of Persons Injured			No. of Persons Killed/Died				
			Male	Female	Total	Male	Female	Total		
(1)	(2)	(3)	(263)	(264)	(265)	(266)	(267)	(268)	(269)	(270)
CITIES:										
36	AGRA	1513	883	106	989	749	148	897	1.5	51.4
37	AHMEDABAD	3464	2002	34	2036	1290	381	1671	2.8	26.3
38	ALLAHABAD	299	67	21	88	179	50	229	0.4	18.8
39	AMRITSAR	249	83	6	89	159	41	200	0.3	16.9
40	ASANSOL	1039	85	17	102	854	314	1168	2.0	94.0
41	AURANGABAD	3818	2297	938	3235	556	204	760	1.3	63.9
42	BENGALURU	7508	4159	1396	5555	2360	911	3271	5.5	38.5
43	BHOPAL	3121	2295	312	2607	421	93	514	0.9	27.3
44	CHANDIGARH (CITY)	692	279	73	352	338	63	401	0.7	39.1
45	CHENNAI	12662	6549	1678	8227	3431	784	4215	7.1	48.5
46	COIMBATORE	1363	837	208	1045	391	84	475	0.8	22.1
47	DELHI (CITY)	11081	5667	970	6637	5172	1033	6205	10.5	38.0
48	DHANBAD	170	77	19	96	83	32	115	0.2	9.6
49	DURG BHILAINAGAR	728	0	0	0	581	147	728	1.2	68.4
50	FARIDABAD	1039	459	46	505	498	70	568	1.0	40.4
51	GHAZIABAD	1117	415	81	496	741	147	888	1.5	37.6
52	GWALIOR	1304	999	192	1191	161	15	176	0.3	16.0
53	HYDERABAD	3553	2134	344	2478	1029	329	1358	2.3	17.5
54	INDORE	1428	21	14	35	1005	423	1428	2.4	65.9
55	JABALPUR	674	120	20	140	476	198	674	1.1	53.2
56	JAIPUR	4289	2428	529	2957	1759	335	2094	3.5	68.1
57	JAMSHEDPUR	497	178	29	207	242	82	324	0.5	24.2
58	JODHPUR	885	479	46	525	525	100	625	1.1	54.9
59	KANNUR	658	583	252	835	139	21	160	0.3	9.7
60	KANPUR	2245	40	6	46	1616	583	2199	3.7	75.3
61	KOCHI	2287	1536	471	2007	421	66	487	0.8	23.0
62	KOLKATA	3144	2139	941	3080	662	196	858	1.5	6.1
63	KOLLAM	1903	1482	329	1811	401	69	470	0.8	42.3
64	KOTA	1004	558	130	688	355	146	501	0.8	50.0
65	KOZHICODE	1546	1000	394	1394	339	87	426	0.7	21.0
66	LUCKNOW	1278	664	89	753	517	52	569	1.0	19.6
67	LUDHIANA	713	0	0	0	623	111	734	1.2	45.5
68	MADURAI	830	523	135	658	196	68	264	0.4	18.1
69	MALAPPURAM	565	438	182	620	89	37	126	0.2	7.4
70	MEERUT	1550	879	132	1011	811	186	997	1.7	70.0
71	MUMBAI	10580	2527	532	3059	6048	1764	7812	13.2	42.4
72	NAGPUR	2520	890	246	1136	1058	291	1349	2.3	54.0
73	NASIK	7838	5094	1931	7025	705	232	937	1.6	59.9
74	PATNA	1110	414	173	587	388	180	568	1.0	27.7
75	PUNE	4757	1040	345	1385	2783	901	3684	6.2	73.0
76	RAIPUR	1656	760	66	826	463	123	586	1.0	52.2
77	RAJKOT	1708	812	230	1042	586	255	841	1.4	60.5
78	RANCHI	468	98	16	114	267	81	348	0.6	30.9
79	SRINAGAR	493	395	116	511	72	4	76	0.1	6.0
80	SURAT	2521	694	147	841	1204	342	1546	2.6	33.7
81	THIRUVANANTHAPURAM	2215	1597	486	2083	476	92	568	1.0	33.7
82	THRISSUR	1503	1026	317	1343	329	57	386	0.7	20.8
83	TIRUCHIRAPPALLI	889	614	152	766	227	59	286	0.5	20.4
84	VADODARA	1842	757	151	908	563	110	673	1.1	37.0
85	VARANASI	318	65	10	75	349	145	494	0.8	34.4
86	VASAI VIRAR	1323	381	87	468	525	195	720	1.2	59.0
87	VIJAYAWADA	1743	1137	193	1330	548	98	646	1.1	43.3
88	VISHAKHAPATNAM	1634	1072	215	1287	602	102	704	1.2	40.7
TOTAL (CITIES)		125334	61728	15553	77281	46362	12637	58999	100.0	36.6

* Rate (Col.270) = Col. 268 / Population (Current Year)

TABLE – 1.12
Number of Traffic Accidents by Month of Occurrence – 2011
(State, UT and City-wise)

Sl. No.	State/UT	Road Accidents												Total
		Jan.	Feb.	Mar.	Apr.	May	Jun.	Jul.	Aug.	Sep.	Oct.	Nov.	Dec.	
(1)	(2)	(3)	(4)	(5)	(6)	(7)	(8)	(9)	(10)	(11)	(12)	(13)	(14)	(15)
STATES:														
1	ANDHRA PRADESH	3540	3195	3584	3396	3916	3793	3237	3106	3067	3398	3442	3392	41066
2	ARUNACHAL PRADESH	22	24	30	22	29	9	28	22	16	25	15	21	263
3	ASSAM	554	545	607	515	518	557	502	515	532	551	590	583	6569
4	BIHAR	750	808	964	737	964	880	769	644	618	759	773	689	9355
5	CHHATTISGARH	868	795	804	725	903	793	747	660	636	770	723	771	9195
6	GOA	486	400	370	369	421	353	307	331	312	373	395	444	4561
7	GUJARAT	2626	2601	2629	2447	3056	2558	2346	2212	2169	2617	2524	2414	30199
8	HARYANA	830	896	891	818	899	869	842	829	874	978	911	916	10553
9	HIMACHAL PRADESH	222	215	261	245	269	283	267	249	253	272	281	282	3099
10	JAMMU & KASHMIR	394	430	500	448	645	657	648	612	610	622	565	534	6665
11	JHARKHAND	323	326	338	364	408	356	316	279	287	297	316	291	3901
12	KARNATAKA	3936	3676	3775	3707	4309	3781	3577	3437	3451	3566	3603	3878	44696
13	KERALA	3146	2929	3622	2805	3144	2767	2688	2787	2844	2476	2882	3126	35216
14	MADHYA PRADESH	2892	2547	2722	2564	3111	2533	2370	2220	2128	2544	2526	2416	30573
15	MAHARASHTRA	4332	4052	4155	3928	4675	3976	3674	3439	3520	3511	3732	4126	47120
16	MANIPUR	64	66	62	63	52	58	55	54	52	50	59	56	691
17	MEGHALAYA	24	25	33	18	20	20	30	22	12	25	13	19	261
18	MIZORAM	8	5	14	3	13	3	9	4	5	8	10	15	97
19	NAGALAND	3	3	7	3	4	2	1	0	2	4	2	1	32
20	ODISHA	841	807	890	779	932	825	763	711	547	710	736	857	9398
21	PUNJAB	517	602	531	536	510	521	522	536	491	585	572	573	6496
22	RAJASTHAN	2045	1881	2006	1986	2341	2026	1859	1821	1815	1906	1957	1602	23245
23	SIKKIM	17	9	22	19	3	7	11	8	8	12	6	7	129
24	TAMIL NADU	5522	5228	5821	5461	6018	5879	5706	5162	5688	5107	4937	5344	65873
25	TRIPURA	85	57	81	64	55	67	54	72	50	78	79	92	834
26	UTTAR PRADESH	2045	2088	2145	1905	2178	2189	1842	1948	1879	1909	2150	2235	24513
27	UTTARAKHAND	114	118	119	124	135	133	112	100	115	125	149	151	1495
28	WEST BENGAL	1350	1179	1314	1148	1220	1241	1185	1074	1112	1214	1161	1270	14468
TOTAL(STATES)		37556	35507	38297	35199	40748	37136	34467	32854	33093	34492	35109	36105	430563
UNION TERRITORIES:														
29	A & N ISLANDS	24	10	19	24	13	28	17	18	25	17	18	22	235
30	CHANDIGARH	27	46	40	37	49	35	35	27	26	45	24	50	441
31	D & N HAVELI	12	7	6	8	9	10	6	7	8	10	7	13	103
32	DAMAN & DIU	2	2	2	1	1	1	1	2	2	2	2	3	21
33	DELHI (UT)	562	619	631	575	606	570	633	637	589	685	593	580	7280
34	LAKSHADWEEP	0	0	0	0	0	0	0	0	0	0	0	0	0
35	PUDUCHERRY	122	105	119	112	116	109	137	144	140	149	117	110	1480
TOTAL (UTs)		749	789	817	757	794	753	829	835	790	908	761	778	9560
TOTAL (ALL INDIA)		38305	36296	39114	35956	41542	37889	35296	33689	33883	35400	35870	36883	440123

TABLE – 1.12 (Continued...)

Sl. No.	City	Road Accidents												Total
		Jan.	Feb.	Mar.	Apr.	May	Jun.	Jul.	Aug.	Sep.	Oct.	Nov.	Dec.	
(1)	(2)	(3)	(4)	(5)	(6)	(7)	(8)	(9)	(10)	(11)	(12)	(13)	(14)	(15)
CITIES:														
36	AGRA	81	92	114	102	114	107	88	102	90	110	109	98	1207
37	AHMEDABAD	179	183	177	172	157	146	143	143	178	191	166	185	2020
38	ALLAHABAD	15	19	10	14	8	12	11	19	9	12	13	16	158
39	AMRITSAR	12	10	12	9	10	11	10	9	11	14	10	11	129
40	ASANSOL	31	15	37	26	4	14	32	18	37	27	36	36	313
41	AURANGABAD	132	149	165	124	145	120	143	128	130	116	156	190	1698
42	BENGALURU	547	448	515	427	463	477	545	560	507	480	527	535	6031
43	BHOPAL	283	269	238	201	298	213	216	195	183	284	238	233	2851
44	CHANDIGARH (CITY)	25	44	39	35	47	33	33	26	26	43	23	49	423
45	CHENNAI	869	899	976	941	914	845	943	526	813	729	679	711	9845
46	COIMBATORE	94	88	78	84	95	105	93	89	113	98	89	105	1131
47	DELHI (CITY)	470	525	523	482	495	465	538	527	496	567	496	481	6065
48	DHANBAD	13	12	13	15	14	8	10	11	10	12	9	11	138
49	DURG BHILAINAGAR	30	19	33	22	26	23	20	17	14	13	18	25	260
50	FARIDABAD	62	75	75	57	58	55	57	62	72	63	59	72	767
51	GHAZIABAD	107	82	48	46	48	53	47	82	81	62	100	108	864
52	GWALIOR	117	114	113	110	109	115	111	113	112	110	79	69	1272
53	HYDERABAD	235	212	222	224	231	254	222	223	210	195	225	210	2663
54	INDORE	32	28	18	25	22	26	27	11	27	31	19	22	288
55	JABALPUR	12	10	10	9	15	8	8	7	8	6	8	8	109
56	JAIPUR	302	263	260	255	274	251	253	247	244	237	248	202	3036
57	JAMSHEDPUR	20	16	32	29	29	28	24	18	28	28	25	13	290
58	JODHPUR	41	41	43	37	49	35	50	42	45	56	45	42	526
59	KANNUR	62	62	46	51	50	34	39	34	41	57	31	50	557
60	KANPUR	110	100	74	30	55	123	46	105	87	30	43	47	850
61	KOCHI	140	161	185	134	180	183	154	169	172	160	179	169	1986
62	KOLKATA	215	221	257	235	276	214	237	241	240	199	264	204	2803
63	KOLLAM	127	141	159	114	126	151	130	124	144	152	124	176	1668
64	KOTA	72	67	54	48	55	48	49	48	49	48	39	39	616
65	KOZHIKODE	135	106	102	103	128	110	115	99	91	91	91	98	1269
66	LUCKNOW	118	101	92	93	86	97	101	110	98	104	110	118	1228
67	LUDHIANA	24	25	25	24	26	24	15	23	24	25	19	23	277
68	MADURAI	39	49	73	55	49	55	65	64	59	63	57	57	685
69	MALAPPURAM	49	44	30	35	41	39	32	37	49	43	42	49	490
70	MEERUT	64	68	98	77	79	98	87	81	75	81	69	81	958
71	MUMBAI	305	310	284	282	329	255	268	279	318	316	292	287	3525
72	NAGPUR	166	128	147	126	147	121	115	116	91	67	96	105	1425
73	NASIK	262	235	232	230	230	225	236	230	234	232	245	282	2873
74	PATNA	56	68	69	50	63	55	61	57	61	58	68	64	730
75	PUNE	138	135	150	118	127	114	128	117	132	123	124	125	1531
76	RAIPUR	112	127	88	72	97	105	106	104	94	117	104	106	1232
77	RAJKOT	95	92	101	78	94	95	81	78	78	89	84	74	1039
78	RANCHI	19	21	20	18	20	24	20	25	25	25	26	25	268
79	SRINAGAR	26	32	31	36	43	54	44	41	54	39	54	38	492
80	SURAT	83	99	96	83	86	113	109	133	115	124	96	86	1223
81	THIRUVANANTHAPURAM	154	146	180	115	128	136	151	166	138	169	165	144	1792
82	THRISSUR	101	118	103	105	98	94	114	101	108	124	102	94	1262
83	TIRUCHIRAPPALLI	71	57	84	60	65	48	74	65	66	75	60	56	781
84	VADODARA	110	97	109	85	287	93	89	78	94	116	79	106	1343
85	VARANASI	18	21	9	16	5	12	6	14	6	6	6	9	128
86	VASAI VIRAR	67	58	60	62	71	74	65	54	56	65	52	86	770
87	VIJAYAWADA	107	94	119	108	133	136	120	97	121	134	119	125	1413
88	VISHAKHAPATNAM	134	117	98	105	122	126	107	114	87	124	107	112	1353
TOTAL (CITIES)		6888	6713	6926	6194	6921	6460	6588	6179	6451	6540	6324	6467	78651

TABLE – 1.12 (Continued...)

Sl. No.	State/UT	Rail-Road Accidents												Total
		Jan.	Feb.	Mar.	Apr.	May	Jun.	Jul.	Aug.	Sep.	Oct.	Nov.	Dec.	
(1)	(2)	(16)	(17)	(18)	(19)	(20)	(21)	(22)	(23)	(24)	(25)	(26)	(27)	(28)
STATES:														
1	ANDHRA PRADESH	46	51	58	62	69	45	62	52	58	61	48	63	675
2	ARUNACHAL PRADESH	0	0	0	0	0	0	0	0	0	0	0	0	0
3	ASSAM	6	2	4	4	4	2	3	1	2	0	0	1	29
4	BIHAR	3	0	0	1	2	0	1	1	0	0	0	2	10
5	CHHATTISGARH	8	7	8	4	12	13	6	9	8	24	10	9	118
6	GOA	0	0	0	0	0	0	0	0	0	0	0	0	0
7	GUJARAT	3	1	5	6	4	4	4	4	2	3	5	1	42
8	HARYANA	0	0	0	0	0	0	0	0	0	0	0	0	0
9	HIMACHAL PRADESH	0	0	0	0	0	0	0	0	0	0	0	0	0
10	JAMMU & KASHMIR	4	0	6	5	5	3	3	1	7	8	5	3	50
11	JHARKHAND	0	2	2	4	0	0	0	0	0	2	0	0	10
12	KARNATAKA	7	1	2	2	2	2	1	5	1	3	2	0	28
13	KERALA	4	4	3	2	6	3	2	3	5	4	7	3	46
14	MADHYA PRADESH	5	2	4	3	8	5	5	6	4	6	3	4	55
15	MAHARASHTRA	3	1	5	5	6	5	4	4	4	9	5	2	53
16	MANIPUR	0	0	0	0	0	0	0	0	0	0	0	0	0
17	MEGHALAYA	0	0	0	0	0	0	0	0	0	0	0	0	0
18	MIZORAM	0	0	0	0	0	0	0	0	0	0	0	0	0
19	NAGALAND	0	0	0	0	2	0	0	0	0	0	0	1	3
20	ODISHA	22	18	26	16	16	15	18	16	18	16	7	30	218
21	PUNJAB	5	1	1	3	0	0	2	0	1	1	0	3	17
22	RAJASTHAN	0	0	0	0	2	0	0	1	0	0	0	0	3
23	SIKKIM	0	0	0	0	0	0	0	0	0	0	0	0	0
24	TAMIL NADU	3	0	2	2	1	2	1	1	3	2	0	0	17
25	TRIPURA	0	0	0	0	0	0	0	0	0	0	0	0	0
26	UTTAR PRADESH	44	32	37	30	40	34	17	118	20	27	39	45	483
27	UTTARAKHAND	0	0	4	0	0	0	1	0	0	0	0	0	5
28	WEST BENGAL	36	33	34	41	59	36	55	41	62	59	28	32	516
TOTAL(STATES)		199	155	201	190	238	169	185	263	195	225	159	199	2378
UNION TERRITORIES:														
29	A & N ISLANDS	0	0	0	0	0	0	0	0	0	0	0	0	0
30	CHANDIGARH	0	0	0	0	0	0	0	0	0	0	0	0	0
31	D & N HAVELI	0	0	0	0	0	0	0	0	0	0	0	0	0
32	DAMAN & DIU	0	0	0	0	0	0	0	0	0	0	0	0	0
33	DELHI (UT)	0	1	0	1	1	0	0	3	1	0	0	0	7
34	LAKSHADWEEP	0	0	0	0	0	0	0	0	0	0	0	0	0
35	PUDUCHERRY	0	0	0	0	0	0	0	0	0	0	0	0	0
TOTAL (UTs)		0	1	0	1	1	0	0	3	1	0	0	0	7
TOTAL (ALL INDIA)		199	156	201	191	239	169	185	266	196	225	159	199	2385

TABLE – 1.12 (Continued...)

Sl. No.	City	Rail-Road Accidents												Total
		Jan.	Feb.	Mar.	Apr.	May	Jun.	Jul.	Aug.	Sep.	Oct.	Nov.	Dec.	
(1)	(2)	(16)	(17)	(18)	(19)	(20)	(21)	(22)	(23)	(24)	(25)	(26)	(27)	(28)
CITIES:														
36	AGRA	0	0	0	0	2	0	0	0	0	1	0	0	3
37	AHMEDABAD	3	1	4	2	2	1	2	1	2	2	2	1	23
38	ALLAHABAD	0	0	0	0	0	0	0	0	0	0	0	0	0
39	AMRITSAR	0	0	0	0	0	0	0	0	0	0	0	0	0
40	ASANSOL	5	0	9	4	12	1	3	0	6	11	0	4	55
41	AURANGABAD	0	0	0	0	0	0	0	0	0	0	0	0	0
42	BENGALURU	0	0	0	0	0	0	0	0	0	0	0	0	0
43	BHOPAL	2	1	1	2	2	0	1	1	0	0	0	0	10
44	CHANDIGARH (CITY)	0	0	0	0	0	0	0	0	0	0	0	0	0
45	CHENNAI	0	0	0	0	0	0	0	0	0	0	0	0	0
46	COIMBATORE	0	0	0	0	0	0	0	0	0	0	0	0	0
47	DELHI (CITY)	0	0	0	1	0	0	0	1	0	0	0	0	2
48	DHANBAD	0	0	0	0	0	0	0	0	0	0	0	0	0
49	DURG BHILAINAGAR	0	0	0	0	0	0	0	0	0	0	0	0	0
50	FARIDABAD	0	0	0	0	0	0	0	0	0	0	0	0	0
51	GHAZIABAD	13	11	9	2	5	2	2	4	2	3	5	11	69
52	GWALIOR	0	2	0	1	0	1	0	2	0	0	1	0	7
53	HYDERABAD	0	0	0	0	0	0	0	0	0	0	0	0	0
54	INDORE	0	0	0	0	0	0	0	0	0	0	0	0	0
55	JABALPUR	0	1	0	1	0	0	0	0	0	0	0	0	2
56	JAIPUR	0	0	0	0	0	0	0	0	0	0	0	0	0
57	JAMSHEDPUR	0	0	0	0	0	0	0	0	0	0	0	0	0
58	JODHPUR	0	0	0	0	0	0	0	0	0	0	0	0	0
59	KANNUR	0	0	0	0	0	0	0	0	0	0	0	0	0
60	KANPUR	0	0	0	0	0	0	0	0	0	0	0	0	0
61	KOCHI	0	2	0	0	2	0	0	0	0	0	0	0	4
62	KOLKATA	0	0	0	0	0	0	0	0	0	0	0	0	0
63	KOLLAM	1	0	1	0	0	1	0	0	1	1	0	0	5
64	KOTA	0	0	0	0	0	0	0	0	0	0	0	0	0
65	KOZHIKODE	0	0	0	0	0	0	0	0	0	0	0	0	0
66	LUCKNOW	0	0	0	0	0	0	0	0	0	0	0	0	0
67	LUDHIANA	0	0	0	0	0	0	0	0	0	0	0	0	0
68	MADURAI	0	0	0	0	0	0	0	0	0	0	0	0	0
69	MALAPPURAM	0	0	0	0	0	0	0	0	0	0	0	0	0
70	MEERUT	0	0	0	0	0	0	0	0	0	0	0	0	0
71	MUMBAI	0	0	0	0	0	0	0	0	0	1	0	0	1
72	NAGPUR	0	0	0	0	0	0	0	0	0	0	0	0	0
73	NASIK	0	0	0	0	0	0	0	0	0	0	0	0	0
74	PATNA	0	0	0	0	0	0	0	0	0	0	0	0	0
75	PUNE	0	0	2	0	1	0	2	1	1	1	1	1	10
76	RAIPUR	0	0	0	0	0	0	0	0	0	0	0	0	0
77	RAJKOT	0	0	0	0	0	0	0	0	0	0	0	0	0
78	RANCHI	0	0	0	0	1	0	0	0	0	0	0	0	1
79	SRINAGAR	0	0	0	0	0	0	0	0	0	0	0	0	0
80	SURAT	0	0	0	0	0	0	0	0	0	0	0	0	0
81	THIRUVANANTHAPURAM	0	0	0	0	0	0	0	0	0	0	0	0	0
82	THRISSUR	0	0	0	0	0	0	0	0	0	0	0	0	0
83	TIRUCHIRAPPALLI	0	0	0	0	0	0	0	0	0	0	0	0	0
84	VADODARA	0	0	0	2	1	1	2	2	0	1	2	0	11
85	VARANASI	0	0	0	0	0	0	0	0	0	0	0	0	0
86	VASAI VIRAR	0	0	0	0	0	0	0	0	0	0	0	0	0
87	VIJAYAWADA	0	0	0	0	0	0	0	0	0	0	0	0	0
88	VISHAKHAPATNAM	0	0	0	1	0	1	0	0	0	0	0	0	2
TOTAL (CITIES)		24	18	26	16	28	8	12	12	12	21	11	17	205

TABLE – 1.12 (Continued...)

Sl. No.	State/UT	Other Railway Accidents												Total
		Jan.	Feb.	Mar.	Apr.	May	Jun.	Jul.	Aug.	Sep.	Oct.	Nov.	Dec.	
(1)	(2)	(29)	(30)	(31)	(32)	(33)	(34)	(35)	(36)	(37)	(38)	(39)	(40)	(41)
STATES:														
1	ANDHRA PRADESH	105	105	104	115	141	141	98	114	114	108	121	96	1362
2	ARUNACHAL PRADESH	0	0	0	0	0	0	0	0	0	0	0	0	0
3	ASSAM	28	28	39	45	41	54	41	29	42	53	45	37	482
4	BIHAR	125	111	146	142	172	166	178	169	145	180	169	128	1831
5	CHHATTISGARH	38	39	59	42	47	47	44	48	52	63	57	48	584
6	GOA	2	3	3	2	3	5	4	6	3	2	6	3	42
7	GUJARAT	92	65	93	75	106	95	73	119	93	97	77	85	1070
8	HARYANA	140	122	124	118	122	123	80	79	78	84	80	102	1252
9	HIMACHAL PRADESH	3	2	1	4	1	2	1	4	2	3	2	2	27
10	JAMMU & KASHMIR	2	0	2	2	0	1	2	3	1	2	2	3	20
11	JHARKHAND	41	67	55	68	75	59	46	49	36	39	46	40	621
12	KARNATAKA	146	117	155	145	147	129	126	131	151	127	130	144	1648
13	KERALA	38	23	25	35	34	42	27	30	38	31	29	38	390
14	MADHYA PRADESH	127	131	152	121	150	135	155	125	139	128	124	128	1615
15	MAHARASHTRA	657	645	710	666	764	747	716	728	715	735	741	760	8584
16	MANIPUR	0	0	0	0	0	0	0	0	0	0	0	0	0
17	MEGHALAYA	0	0	0	0	0	0	0	0	0	0	0	0	0
18	MIZORAM	0	0	0	0	0	0	0	0	0	0	0	0	0
19	NAGALAND	0	0	0	0	0	0	0	0	0	0	0	0	0
20	ODISHA	13	11	21	7	6	22	15	14	21	25	17	28	200
21	PUNJAB	64	51	61	80	77	87	99	81	90	92	81	71	934
22	RAJASTHAN	16	24	28	25	25	32	46	29	23	26	20	19	313
23	SIKKIM	0	0	0	0	0	0	0	0	0	0	0	0	0
24	TAMIL NADU	154	132	165	135	174	171	181	136	157	126	154	145	1830
25	TRIPURA	0	0	0	0	0	0	0	0	0	0	0	0	0
26	UTTAR PRADESH	327	320	310	297	344	331	406	350	344	311	300	298	3938
27	UTTARAKHAND	4	6	3	3	5	5	9	5	7	2	3	2	54
28	WEST BENGAL	186	181	164	198	199	193	225	198	187	236	224	173	2364
TOTAL (STATES)		2308	2183	2420	2325	2633	2587	2572	2447	2438	2470	2428	2350	29161
UNION TERRITORIES:														
29	A & N ISLANDS	0	0	0	0	0	0	0	0	0	0	0	0	0
30	CHANDIGARH	0	0	0	0	0	0	0	0	0	0	0	0	0
31	D & N HAVELI	0	0	0	0	0	0	0	0	0	0	0	0	0
32	DAMAN & DIU	0	0	0	0	0	0	0	0	0	0	0	0	0
33	DELHI (UT)	103	115	111	118	119	113	137	140	120	110	132	91	1409
34	LAKSHADWEEP	0	0	0	0	0	0	0	0	0	0	0	0	0
35	PUDUCHERRY	0	0	3	0	1	0	1	0	0	1	0	0	6
TOTAL (UTs)		103	115	114	118	120	113	138	140	120	111	132	91	1415
TOTAL (ALL INDIA)		2411	2298	2534	2443	2753	2700	2710	2587	2558	2581	2560	2441	30576

TABLE – 1.12 (Continued...)

Sl. No.	City	Other Railway Accidents												Total
		Jan.	Feb.	Mar.	Apr.	May	Jun.	Jul.	Aug.	Sep.	Oct.	Nov.	Dec.	
(1)	(2)	(29)	(30)	(31)	(32)	(33)	(34)	(35)	(36)	(37)	(38)	(39)	(40)	(41)
CITIES:														
36	AGRA	8	5	2	3	2	1	3	3	2	3	7	5	44
37	AHMEDABAD	0	0	0	0	0	0	0	0	0	0	0	0	0
38	ALLAHABAD	2	6	4	1	2	2	1	2	5	0	5	1	31
39	AMRITSAR	0	0	0	0	0	0	0	0	0	0	0	0	0
40	ASANSOL	0	0	0	0	1	1	0	0	0	1	0	0	3
41	AURANGABAD	2	1	3	1	1	3	0	2	4	0	5	1	23
42	BENGALURU	0	0	0	0	0	0	0	0	0	0	0	0	0
43	BHOPAL	0	0	0	0	0	0	0	0	0	0	0	0	0
44	CHANDIGARH (CITY)	0	0	0	0	0	0	0	0	0	0	0	0	0
45	CHENNAI	0	0	0	0	0	0	0	0	0	0	0	0	0
46	COIMBATORE	0	0	0	0	0	0	0	0	0	0	0	0	0
47	DELHI (CITY)	103	115	111	118	119	113	137	140	120	110	132	91	1409
48	DHANBAD	0	0	0	0	0	0	0	0	0	0	0	0	0
49	DURG BHILAINAGAR	5	2	3	2	2	3	1	2	2	3	6	5	36
50	FARIDABAD	0	0	0	0	0	0	0	0	0	0	0	0	0
51	GHAZIABAD	10	9	3	0	0	1	0	1	1	7	10	8	50
52	GWALIOR	0	0	0	0	0	0	0	0	0	0	0	0	0
53	HYDERABAD	0	0	0	0	0	0	0	0	0	0	0	1	1
54	INDORE	2	0	2	2	5	2	3	4	4	2	5	3	34
55	JABALPUR	2	0	0	1	1	0	1	0	0	0	0	0	5
56	JAIPUR	2	3	3	4	2	3	3	1	4	5	0	1	31
57	JAMSHEDPUR	0	0	0	0	0	0	0	0	0	0	0	0	0
58	JODHPUR	0	0	0	0	0	0	0	0	0	0	0	0	0
59	KANNUR	3	5	5	2	2	4	4	3	1	3	2	3	37
60	KANPUR	39	10	8	9	5	12	6	10	3	7	10	20	139
61	KOCHI	2	1	2	2	2	4	2	2	2	2	4	3	28
62	KOLKATA	0	0	0	0	0	0	0	0	0	0	0	0	0
63	KOLLAM	2	1	1	0	3	2	0	1	2	2	2	1	17
64	KOTA	0	0	0	0	0	0	0	0	0	0	0	0	0
65	KOZHIKODE	4	0	0	0	0	3	4	4	0	3	1	3	22
66	LUCKNOW	0	0	0	0	0	0	0	0	0	0	0	0	0
67	LUDHIANA	0	0	0	0	0	0	0	0	0	0	0	0	0
68	MADURAI	0	0	0	0	0	0	0	0	0	0	0	0	0
69	MALAPPURAM	0	0	0	0	0	0	0	0	0	0	0	0	0
70	MEERUT	0	0	0	0	0	0	0	0	0	0	0	0	0
71	MUMBAI	0	0	0	0	0	0	0	0	0	0	0	0	0
72	NAGPUR	4	4	3	4	7	5	7	2	2	4	1	8	51
73	NASIK	2	2	2	3	2	2	2	2	0	2	3	4	26
74	PATNA	0	0	0	0	0	0	0	0	0	0	0	0	0
75	PUNE	4	2	7	4	8	2	7	5	5	2	4	5	55
76	RAIPUR	0	5	4	7	12	7	7	7	4	3	2	3	61
77	RAJKOT	0	0	0	0	0	0	0	0	0	0	0	0	0
78	RANCHI	0	0	0	0	0	1	1	2	0	0	1	1	6
79	SRINAGAR	0	0	0	0	0	0	0	0	0	0	0	0	0
80	SURAT	1	0	2	0	2	0	0	2	3	1	0	1	12
81	THIRUVANANTHAPURAM	5	1	2	4	2	1	3	1	1	2	1	2	25
82	THRISSUR	2	0	1	1	3	1	0	1	2	0	1	0	12
83	TIRUCHIRAPPALLI	0	0	0	0	0	0	0	0	0	0	0	0	0
84	VADODARA	0	0	0	0	0	0	0	0	0	0	0	0	0
85	VARANASI	6	3	6	0	2	1	1	2	3	5	6	0	35
86	VASAI VIRAR	0	0	0	0	0	0	0	0	0	0	0	0	0
87	VIJAYAWADA	0	0	0	0	0	0	0	0	0	0	0	0	0
88	VISHAKHAPATNAM	0	0	0	0	0	0	0	0	0	0	0	0	0
TOTAL (CITIES)		210	175	174	168	185	174	193	199	170	167	208	170	2193

TABLE – 1.12 (Concluded)

Sl. No.	State/UT	Total												
		Jan.	Feb.	Mar.	Apr.	May	Jun.	Jul.	Aug.	Sep.	Oct.	Nov.	Dec.	Total
(1)	(2)	(42)	(43)	(44)	(45)	(46)	(47)	(48)	(49)	(50)	(51)	(52)	(53)	(54)
STATES:														
1	ANDHRA PRADESH	3691	3351	3746	3573	4126	3979	3397	3272	3239	3567	3611	3551	43103
2	ARUNACHAL PRADESH	22	24	30	22	29	9	28	22	16	25	15	21	263
3	ASSAM	588	575	650	564	563	613	546	545	576	604	635	621	7080
4	BIHAR	878	919	1110	880	1138	1046	948	814	763	939	942	819	11196
5	CHHATTISGARH	914	841	871	771	962	853	797	717	696	857	790	828	9897
6	GOA	488	403	373	371	424	358	311	337	315	375	401	447	4603
7	GUJARAT	2721	2667	2727	2528	3166	2657	2423	2335	2264	2717	2606	2500	31311
8	HARYANA	970	1018	1015	936	1021	992	922	908	952	1062	991	1018	11805
9	HIMACHAL PRADESH	225	217	262	249	270	285	268	253	255	275	283	284	3126
10	JAMMU & KASHMIR	400	430	508	455	650	661	653	616	618	632	572	540	6735
11	JHARKHAND	364	395	395	436	483	415	362	328	323	338	362	331	4532
12	KARNATAKA	4089	3794	3932	3854	4458	3912	3704	3573	3603	3696	3735	4022	46372
13	KERALA	3188	2956	3650	2842	3184	2812	2717	2820	2887	2511	2918	3167	35652
14	MADHYA PRADESH	3024	2680	2878	2688	3269	2673	2530	2351	2271	2678	2653	2548	32243
15	MAHARASHTRA	4992	4698	4870	4599	5445	4728	4394	4171	4239	4255	4478	4888	55757
16	MANIPUR	64	66	62	63	52	58	55	54	52	50	59	56	691
17	MEGHALAYA	24	25	33	18	20	20	30	22	12	25	13	19	261
18	MIZORAM	8	5	14	3	13	3	9	4	5	8	10	15	97
19	NAGALAND	3	3	7	3	6	2	1	0	2	4	2	2	35
20	ODISHA	876	836	937	802	954	862	796	741	586	751	760	915	9816
21	PUNJAB	586	654	593	619	587	608	623	617	582	678	653	647	7447
22	RAJASTHAN	2061	1905	2034	2011	2368	2058	1905	1851	1838	1932	1977	1621	23561
23	SIKKIM	17	9	22	19	3	7	11	8	8	12	6	7	129
24	TAMIL NADU	5679	5360	5988	5598	6193	6052	5888	5299	5848	5235	5091	5489	67720
25	TRIPURA	85	57	81	64	55	67	54	72	50	78	79	92	834
26	UTTAR PRADESH	2416	2440	2492	2232	2562	2554	2265	2416	2243	2247	2489	2578	28934
27	UTTARAKHAND	118	124	126	127	140	138	122	105	122	127	152	153	1554
28	WEST BENGAL	1572	1393	1512	1387	1478	1470	1465	1313	1361	1509	1413	1475	17348
TOTAL (STATES)		40063	37845	40918	37714	43619	39892	37224	35564	35726	37187	37696	38654	462102
UNION TERRITORIES:														
29	A & N ISLANDS	24	10	19	24	13	28	17	18	25	17	18	22	235
30	CHANDIGARH	27	46	40	37	49	35	35	27	26	45	24	50	441
31	D & N HAVELI	12	7	6	8	9	10	6	7	8	10	7	13	103
32	DAMAN & DIU	2	2	2	1	1	1	1	2	2	2	2	3	21
33	DELHI (UT)	665	735	742	694	726	683	770	780	710	795	725	671	8696
34	LAKSHADWEEP	0	0	0	0	0	0	0	0	0	0	0	0	0
35	PUDUCHERRY	122	105	122	112	117	109	138	144	140	150	117	110	1486
Total (UTs)		852	905	931	876	915	866	967	978	911	1019	893	869	10982
Total (All India)		40915	38750	41849	38590	44534	40758	38191	36542	36637	38206	38589	39523	473084

TABLE – 1.12 (Concluded)

Sl. No.	City	Total												Total
		Jan.	Feb.	Mar.	Apr.	May	Jun.	Jul.	Aug.	Sep.	Oct.	Nov.	Dec.	
(1)	(2)	(42)	(43)	(44)	(45)	(46)	(47)	(48)	(49)	(50)	(51)	(52)	(53)	(54)
CITIES:														
36	AGRA	89	97	116	105	118	108	91	105	92	114	116	103	1254
37	AHMEDABAD	182	184	181	174	159	147	145	144	180	193	168	186	2043
38	ALLAHABAD	17	25	14	15	10	14	12	21	14	12	18	17	189
39	AMRITSAR	12	10	12	9	10	11	10	9	11	14	10	11	129
40	ASANSOL	36	15	46	30	17	16	35	18	43	39	36	40	371
41	AURANGABAD	134	150	168	125	146	123	143	130	134	116	161	191	1721
42	BENGALURU	547	448	515	427	463	477	545	560	507	480	527	535	6031
43	BHOPAL	285	270	239	203	300	213	217	196	183	284	238	233	2861
44	CHANDIGARH (CITY)	25	44	39	35	47	33	33	26	26	43	23	49	423
45	CHENNAI	869	899	976	941	914	845	943	526	813	729	679	711	9845
46	COIMBATORE	94	88	78	84	95	105	93	89	113	98	89	105	1131
47	DELHI (CITY)	573	640	634	601	614	578	675	668	616	677	628	572	7476
48	DHANBAD	13	12	13	15	14	8	10	11	10	12	9	11	138
49	DURG BHILAINAGAR	35	21	36	24	28	26	21	19	16	16	24	30	296
50	FARIDABAD	62	75	75	57	58	55	57	62	72	63	59	72	767
51	GHAZIABAD	130	102	60	48	53	56	49	87	84	72	115	127	983
52	GWALIOR	117	116	113	111	109	116	111	115	112	110	80	69	1279
53	HYDERABAD	235	212	222	224	231	254	222	223	210	195	225	211	2664
54	INDORE	34	28	20	27	27	28	30	15	31	33	24	25	322
55	JABALPUR	14	11	10	11	16	8	9	7	8	6	8	8	116
56	JAIPUR	304	266	263	259	276	254	256	248	248	242	248	203	3067
57	JAMSHEDPUR	20	16	32	29	29	28	24	18	28	28	25	13	290
58	JODHPUR	41	41	43	37	49	35	50	42	45	56	45	42	526
59	KANNUR	65	67	51	53	52	38	43	37	42	60	33	53	594
60	KANPUR	149	110	82	39	60	135	52	115	90	37	53	67	989
61	KOCHI	142	164	187	136	184	187	156	171	174	162	183	172	2018
62	KOLKATA	215	221	257	235	276	214	237	241	240	199	264	204	2803
63	KOLLAM	130	142	161	114	129	154	130	125	147	155	126	177	1690
64	KOTA	72	67	54	48	55	48	49	48	49	48	39	39	616
65	KOZHIKODE	139	106	102	103	128	113	119	103	91	94	92	101	1291
66	LUCKNOW	118	101	92	93	86	97	101	110	98	104	110	118	1228
67	LUDHIANA	24	25	25	24	26	24	15	23	24	25	19	23	277
68	MADURAI	39	49	73	55	49	55	65	64	59	63	57	57	685
69	MALAPPURAM	49	44	30	35	41	39	32	37	49	43	42	49	490
70	MEERUT	64	68	98	77	79	98	87	81	75	81	69	81	958
71	MUMBAI	305	310	284	282	329	255	268	279	318	317	292	287	3526
72	NAGPUR	170	132	150	130	154	126	122	118	93	71	97	113	1476
73	NASIK	264	237	234	233	232	227	238	232	234	234	248	286	2899
74	PATNA	56	68	69	50	63	55	61	57	61	58	68	64	730
75	PUNE	142	137	159	122	136	116	137	123	138	126	129	131	1596
76	RAIPUR	112	132	92	79	109	112	113	111	98	120	106	109	1293
77	RAJKOT	95	92	101	78	94	95	81	78	78	89	84	74	1039
78	RANCHI	19	21	20	18	21	25	21	27	25	25	27	26	275
79	SRINAGAR	26	32	31	36	43	54	44	41	54	39	54	38	492
80	SURAT	84	99	98	83	88	113	109	135	118	125	96	87	1235
81	THIRUVANANTHAPURAM	159	147	182	119	130	137	154	167	139	171	166	146	1817
82	THRISSUR	103	118	104	106	101	95	114	102	110	124	103	94	1274
83	TIRUCHIRAPPALLI	71	57	84	60	65	48	74	65	66	75	60	56	781
84	VADODARA	110	97	109	87	288	94	91	80	94	117	81	106	1354
85	VARANASI	24	24	15	16	7	13	7	16	9	11	12	9	163
86	VASAI VIRAR	67	58	60	62	71	74	65	54	56	65	52	86	770
87	VIJAYAWADA	107	94	119	108	133	136	120	97	121	134	119	125	1413
88	VISHAKHAPATNAM	134	117	98	106	122	127	107	114	87	124	107	112	1355
TOTAL (CITIES)		7122	6906	7126	6378	7134	6642	6793	6390	6633	6728	6543	6654	81049

TABLE – 1.13
Number of Traffic Accidents by Time of Occurrence – 2011
(State, UT & City-wise)

Sl. No.	State/UT	Road Accidents								Total
		0000 hrs to 0300 hrs (Night)	0300 hrs to 0600 hrs (Night)	0600 hrs to 0900 hrs (Day)	0900 hrs to 1200 hrs (Day)	1200 hrs to 1500 hrs (Day)	1500 hrs to 1800 hrs (Day)	1800 hrs to 2100 hrs (Night)	2100 hrs to 2400 hrs (Night)	
(1)	(2)	(3)	(4)	(5)	(6)	(7)	(8)	(9)	(10)	(11)
STATES:										
1	ANDHRA PRADESH	3577	4958	4494	5897	5420	5716	6418	4586	41066
2	ARUNACHAL PRADESH	12	12	36	46	52	55	39	11	263
3	ASSAM	275	216	1110	1494	1166	1118	762	428	6569
4	BIHAR	690	903	1167	1512	1511	1492	1240	840	9355
5	CHHATTISGARH	572	814	1275	1514	1493	1385	1293	849	9195
6	GOA	261	178	431	749	783	901	812	446	4561
7	GUJARAT	1962	2282	3571	4941	4595	4751	4767	3330	30199
8	HARYANA	685	1049	1319	1302	1364	1720	1811	1303	10553
9	HIMACHAL PRADESH	100	124	353	465	472	693	577	315	3099
10	JAMMU & KASHMIR	299	298	681	1424	1458	1244	753	508	6665
11	JHARKHAND	285	355	585	640	582	581	512	361	3901
12	KARNATAKA	3468	3807	4657	6606	6568	7376	7501	4713	44696
13	KERALA	595	1265	5051	6119	6393	8071	6335	1387	35216
14	MADHYA PRADESH	2083	2248	3698	4833	4896	4999	4463	3353	30573
15	MAHARASHTRA	4334	4739	5489	6610	6677	7048	6883	5340	47120
16	MANIPUR	26	52	91	123	153	107	105	34	691
17	MEGHALAYA	10	22	37	38	42	47	39	26	261
18	MIZORAM	5	3	10	9	8	24	20	18	97
19	NAGALAND	2	4	2	4	6	8	3	3	32
20	ODISHA	756	1015	1043	1442	1179	1516	1390	1057	9398
21	PUNJAB	379	582	896	979	861	922	1266	611	6496
22	RAJASTHAN	1358	2152	2576	3216	3693	4125	3913	2212	23245
23	SIKKIM	10	12	17	19	16	17	21	17	129
24	TAMIL NADU	3716	4915	7542	9319	9579	11485	11915	7402	65873
25	TRIPURA	4	13	88	157	194	183	141	54	834
26	UTTAR PRADESH	2096	3012	3009	3501	3137	3450	3617	2691	24513
27	UTTARAKHAND	35	43	183	288	280	288	241	137	1495
28	WEST BENGAL	1200	1493	1687	2553	2182	2196	1812	1345	14468
TOTAL (STATES)		28795	36566	51098	65800	64760	71518	68649	43377	430563
UNION TERRITORIES:										
29	A & N ISLANDS	4	3	36	27	46	50	51	18	235
30	CHANDIGARH	33	47	27	52	47	38	109	88	441
31	D & N HAVELI	4	2	8	10	13	20	32	14	103
32	DAMAN & DIU	2	0	2	4	7	3	2	1	21
33	DELHI (UT)	607	535	794	936	963	1087	1100	1258	7280
34	LAKSHADWEEP	0	0	0	0	0	0	0	0	0
35	PUDUCHERRY	38	66	174	234	246	285	307	130	1480
TOTAL (UTs)		688	653	1041	1263	1322	1483	1601	1509	9560
TOTAL (ALL INDIA)		29483	37219	52139	67063	66082	73001	70250	44886	440123

TABLE – 1.13 (Continued...)

Sl. No.	City	Road Accidents								Total
		0000 hrs to 0300 hrs	0300 hrs to 0600 hrs	0600 hrs to 0900 hrs	0900 hrs to 1200 hrs	1200 hrs to 1500 hrs	1500 hrs to 1800 hrs	1800 hrs to 2100 hrs	2100 hrs to 2400 hrs	
		(Night)	(Night)	(Day)	(Day)	(Day)	(Day)	(Night)	(Night)	
(1)	(2)	(3)	(4)	(5)	(6)	(7)	(8)	(9)	(10)	(11)
CITIES:										
36	AGRA	149	196	163	137	115	117	135	195	1207
37	AHMEDABAD	82	57	215	381	353	309	339	284	2020
38	ALLAHABAD	14	18	19	27	15	20	28	17	158
39	AMRITSAR	8	16	19	22	20	16	15	13	129
40	ASANSOL	40	39	14	12	64	48	62	34	313
41	AURANGABAD	140	157	208	257	208	256	277	195	1698
42	BENGALURU	159	220	757	1047	1001	1141	976	730	6031
43	BHOPAL	181	97	188	418	561	472	506	428	2851
44	CHANDIGARH (CITY)	33	44	23	52	42	34	107	88	423
45	CHENNAI	530	538	1102	1461	1510	1614	1464	1626	9845
46	COIMBATORE	53	75	144	163	146	184	200	166	1131
47	DELHI (CITY)	484	417	661	815	802	905	917	1064	6065
48	DHANBAD	12	22	20	18	16	17	21	12	138
49	DURG BHILAINAGAR	24	30	35	38	39	38	27	29	260
50	FARIDABAD	53	79	96	115	122	129	112	61	767
51	GHAZIABAD	101	153	57	65	94	63	125	206	864
52	GWALIOR	165	158	161	159	163	160	164	142	1272
53	HYDERABAD	195	180	309	419	376	379	426	379	2663
54	INDORE	33	22	33	47	43	36	36	38	288
55	JABALPUR	10	11	12	15	12	17	15	17	109
56	JAIPUR	92	126	304	495	569	573	540	337	3036
57	JAMSHEDPUR	30	36	42	36	43	32	36	35	290
58	JODHPUR	31	48	53	68	98	71	89	68	526
59	KANNUR	9	13	48	97	90	149	104	47	557
60	KANPUR	98	130	126	123	138	124	69	42	850
61	KOCHI	26	57	302	395	325	366	383	132	1986
62	KOLKATA	158	245	293	457	424	409	415	402	2803
63	KOLLAM	32	53	179	328	312	354	359	51	1668
64	KOTA	12	11	32	104	109	141	114	93	616
65	KOZHIKODE	21	34	151	208	232	278	235	110	1269
66	LUCKNOW	136	148	176	154	158	121	164	171	1228
67	LUDHIANA	16	12	36	45	34	45	51	38	277
68	MADURAI	16	25	73	116	120	106	132	97	685
69	MALAPPURAM	6	16	68	104	86	112	76	22	490
70	MEERUT	41	101	95	167	159	122	174	99	958
71	MUMBAI	333	268	383	530	502	529	542	438	3525
72	NAGPUR	82	42	140	239	224	242	240	216	1425
73	NASIK	142	130	490	480	580	590	391	70	2873
74	PATNA	91	85	95	91	105	82	86	95	730
75	PUNE	161	127	175	232	206	195	230	205	1531
76	RAIPUR	79	100	153	177	192	201	195	135	1232
77	RAJKOT	87	142	107	159	144	141	162	97	1039
78	RANCHI	34	34	30	36	33	33	34	34	268
79	SRINAGAR	7	24	41	116	128	65	59	52	492
80	SURAT	60	63	125	182	213	196	212	172	1223
81	THIRUVANANTHAPURAM	124	218	287	347	222	186	195	213	1792
82	THRISSUR	23	29	145	227	212	248	274	104	1262
83	TIRUCHIRAPPALLI	21	51	82	126	128	117	152	104	781
84	VADODARA	69	53	133	312	211	180	231	154	1343
85	VARANASI	24	21	15	16	5	12	21	14	128
86	VASAI VIRAR	68	107	108	108	99	97	101	82	770
87	VIJAYAWADA	58	407	179	121	107	92	312	137	1413
88	VISHAKHAPATNAM	56	74	189	214	236	218	223	143	1353
TOTAL (CITIES)		4709	5559	9091	12278	12146	12382	12553	9933	78651

TABLE – 1.13 (Continued...)

Sl. No.	State/UT	Rail-Road Accidents								Total
		0000 hrs to 0300 hrs	0300 hrs to 0600 hrs	0600 hrs to 0900 hrs	0900 hrs to 1200 hrs	1200 hrs to 1500 hrs	1500 hrs to 1800 hrs	1800 hrs to 2100 hrs	2100 hrs to 2400 hrs	
		hrs.(Night)	hrs.(Night)	(Day)	(Day)	(Day)	(Day)	(Night)	(Night)	
(1)	(2)	(12)	(13)	(14)	(15)	(16)	(17)	(18)	(19)	(20)
STATES:										
1	ANDHRA PRADESH	17	48	178	196	92	70	53	21	675
2	ARUNACHAL PRADESH	0	0	0	0	0	0	0	0	0
3	ASSAM	1	0	8	6	4	4	4	2	29
4	BIHAR	3	1	0	2	1	0	1	2	10
5	CHHATTISGARH	7	17	21	19	14	10	20	10	118
6	GOA	0	0	0	0	0	0	0	0	0
7	GUJARAT	4	1	7	4	6	6	11	3	42
8	HARYANA	0	0	0	0	0	0	0	0	0
9	HIMACHAL PRADESH	0	0	0	0	0	0	0	0	0
10	JAMMU & KASHMIR	0	3	13	7	11	5	6	5	50
11	JHARKHAND	0	2	2	2	1	2	1	0	10
12	KARNATAKA	2	3	0	7	7	4	1	4	28
13	KERALA	1	8	8	4	4	7	10	4	46
14	MADHYA PRADESH	7	8	11	6	4	3	13	3	55
15	MAHARASHTRA	5	8	6	5	4	6	10	9	53
16	MANIPUR	0	0	0	0	0	0	0	0	0
17	MEGHALAYA	0	0	0	0	0	0	0	0	0
18	MIZORAM	0	0	0	0	0	0	0	0	0
19	NAGALAND	1	0	0	1	0	1	0	0	3
20	ODISHA	26	24	22	18	26	28	29	45	218
21	PUNJAB	0	0	4	3	5	4	1	0	17
22	RAJASTHAN	0	0	1	0	2	0	0	0	3
23	SIKKIM	0	0	0	0	0	0	0	0	0
24	TAMIL NADU	1	0	3	2	6	1	3	1	17
25	TRIPURA	0	0	0	0	0	0	0	0	0
26	UTTAR PRADESH	47	79	79	76	70	39	48	45	483
27	UTTARAKHAND	0	1	1	2	1	0	0	0	5
28	WEST BENGAL	32	131	77	63	61	52	60	40	516
TOTAL (STATES)		154	334	441	423	319	242	271	194	2378
UNION TERRITORIES:										
29	A & N ISLANDS	0	0	0	0	0	0	0	0	0
30	CHANDIGARH	0	0	0	0	0	0	0	0	0
31	D & N HAVELI	0	0	0	0	0	0	0	0	0
32	DAMAN & DIU	0	0	0	0	0	0	0	0	0
33	DELHI (UT)	0	1	3	2	1	0	0	0	7
34	LAKSHADWEEP	0	0	0	0	0	0	0	0	0
35	PUDUCHERRY	0	0	0	0	0	0	0	0	0
TOTAL (UTs)		0	1	3	2	1	0	0	0	7
TOTAL (ALL INDIA)		154	335	444	425	320	242	271	194	2385

TABLE – 1.13 (Continued...)

Sl. No.	City	Rail-Road Accidents								Total
		0000 hrs to 0300	0300 hrs to 0600	0600 hrs to 0900	0900 hrs to 1200	1200 hrs to 1500	1500 hrs to 1800	1800 hrs to 2100	2100 hrs to 2400	
		hrs.(Night)	hrs.(Night)	(Day)	(Day)	(Day)	(Day)	(Night)	(Night)	
(1)	(2)	(12)	(13)	(14)	(15)	(16)	(17)	(18)	(19)	(20)
CITIES:										
36	AGRA	0	2	0	0	0	0	1	0	3
37	AHMEDABAD	1	1	5	3	2	3	6	2	23
38	ALLAHABAD	0	0	0	0	0	0	0	0	0
39	AMRITSAR	0	0	0	0	0	0	0	0	0
40	ASANSOL	1	40	2	0	0	0	7	5	55
41	AURANGABAD	0	0	0	0	0	0	0	0	0
42	BENGALURU	0	0	0	0	0	0	0	0	0
43	BHOPAL	3	2	2	0	0	0	2	1	10
44	CHANDIGARH (CITY)	0	0	0	0	0	0	0	0	0
45	CHENNAI	0	0	0	0	0	0	0	0	0
46	COIMBATORE	0	0	0	0	0	0	0	0	0
47	DELHI (CITY)	0	1	0	1	0	0	0	0	2
48	DHANBAD	0	0	0	0	0	0	0	0	0
49	DURG BHILAINAGAR	0	0	0	0	0	0	0	0	0
50	FARIDABAD	0	0	0	0	0	0	0	0	0
51	GHAZIABAD	4	10	9	11	7	8	9	11	69
52	GWALIOR	0	1	3	1	0	2	0	0	7
53	HYDERABAD	0	0	0	0	0	0	0	0	0
54	INDORE	0	0	0	0	0	0	0	0	0
55	JABALPUR	0	1	0	1	0	0	0	0	2
56	JAIPUR	0	0	0	0	0	0	0	0	0
57	JAMSHEDPUR	0	0	0	0	0	0	0	0	0
58	JODHPUR	0	0	0	0	0	0	0	0	0
59	KANNUR	0	0	0	0	0	0	0	0	0
60	KANPUR	0	0	0	0	0	0	0	0	0
61	KOCHI	1	0	1	0	0	1	1	0	4
62	KOLKATA	0	0	0	0	0	0	0	0	0
63	KOLLAM	0	0	1	0	1	2	1	0	5
64	KOTA	0	0	0	0	0	0	0	0	0
65	KOZHIKODE	0	0	0	0	0	0	0	0	0
66	LUCKNOW	0	0	0	0	0	0	0	0	0
67	LUDHIANA	0	0	0	0	0	0	0	0	0
68	MADURAI	0	0	0	0	0	0	0	0	0
69	MALAPPURAM	0	0	0	0	0	0	0	0	0
70	MEERUT	0	0	0	0	0	0	0	0	0
71	MUMBAI	0	0	0	0	0	0	1	0	1
72	NAGPUR	0	0	0	0	0	0	0	0	0
73	NASIK	0	0	0	0	0	0	0	0	0
74	PATNA	0	0	0	0	0	0	0	0	0
75	PUNE	0	0	0	2	1	2	3	2	10
76	RAIPUR	0	0	0	0	0	0	0	0	0
77	RAJKOT	0	0	0	0	0	0	0	0	0
78	RANCHI	0	0	1	0	0	0	0	0	1
79	SRINAGAR	0	0	0	0	0	0	0	0	0
80	SURAT	0	0	0	0	0	0	0	0	0
81	THIRUVANANTHAPURAM	0	0	0	0	0	0	0	0	0
82	THRISSUR	0	0	0	0	0	0	0	0	0
83	TIRUCHIRAPPALLI	0	0	0	0	0	0	0	0	0
84	VADODARA	3	0	1	0	1	1	4	1	11
85	VARANASI	0	0	0	0	0	0	0	0	0
86	VASAI VIRAR	0	0	0	0	0	0	0	0	0
87	VIJAYAWADA	0	0	0	0	0	0	0	0	0
88	VISHAKHAPATNAM	0	0	2	0	0	0	0	0	2
TOTAL (CITIES)		13	58	27	19	12	19	35	22	205

TABLE – 1.13 (Continued...)

Sl. No.	State/UT	Other Railway Accidents								Total
		0000 hrs to 0300 hrs (Night)	0300 hrs to 0600 hrs (Night)	0600 hrs to 0900 hrs (Day)	0900 hrs to 1200 hrs (Day)	1200 hrs to 1500 hrs (Day)	1500 hrs to 1800 hrs (Day)	1800 hrs to 2100 hrs (Night)	2100 hrs to 2400 hrs (Night)	
(1)	(2)	(21)	(22)	(23)	(24)	(25)	(26)	(27)	(28)	(29)
STATES:										
1	ANDHRA PRADESH	190	180	162	140	141	138	211	200	1362
2	ARUNACHAL PRADESH	0	0	0	0	0	0	0	0	0
3	ASSAM	35	53	49	52	80	77	76	60	482
4	BIHAR	175	314	436	273	208	152	124	149	1831
5	CHHATTISGARH	38	47	96	104	68	76	77	78	584
6	GOA	1	5	9	6	5	9	4	3	42
7	GUJARAT	87	98	184	139	122	120	177	143	1070
8	HARYANA	191	162	141	142	130	138	164	184	1252
9	HIMACHAL PRADESH	2	2	4	3	5	5	4	2	27
10	JAMMU & KASHMIR	1	0	2	4	4	2	4	3	20
11	JHARKHAND	58	57	112	86	95	83	84	46	621
12	KARNATAKA	41	52	349	482	328	176	129	91	1648
13	KERALA	27	50	45	31	36	54	81	66	390
14	MADHYA PRADESH	160	184	253	245	209	199	179	186	1615
15	MAHARASHTRA	618	455	1078	1466	1181	1236	1328	1222	8584
16	MANIPUR	0	0	0	0	0	0	0	0	0
17	MEGHALAYA	0	0	0	0	0	0	0	0	0
18	MIZORAM	0	0	0	0	0	0	0	0	0
19	NAGALAND	0	0	0	0	0	0	0	0	0
20	ODISHA	14	12	16	19	18	12	19	90	200
21	PUNJAB	36	59	204	171	130	122	128	84	934
22	RAJASTHAN	18	33	55	56	41	42	41	27	313
23	SIKKIM	0	0	0	0	0	0	0	0	0
24	TAMIL NADU	76	114	347	474	208	232	221	158	1830
25	TRIPURA	0	0	0	0	0	0	0	0	0
26	UTTAR PRADESH	405	724	583	465	489	424	429	419	3938
27	UTTARAKHAND	10	0	6	5	4	5	14	10	54
28	WEST BENGAL	123	323	400	310	283	293	394	238	2364
TOTAL (STATES)		2306	2924	4531	4673	3785	3595	3888	3459	29161
UNION TERRITORIES:										
29	A & N ISLANDS	0	0	0	0	0	0	0	0	0
30	CHANDIGARH	0	0	0	0	0	0	0	0	0
31	D & N HAVELI	0	0	0	0	0	0	0	0	0
32	DAMAN & DIU	0	0	0	0	0	0	0	0	0
33	DELHI (UT)	100	142	221	189	160	217	209	171	1409
34	LAKSHADWEEP	0	0	0	0	0	0	0	0	0
35	PUDUCHERRY	0	0	1	0	4	0	0	1	6
TOTAL (UTs)		100	142	222	189	164	217	209	172	1415
TOTAL (ALL INDIA)		2406	3066	4753	4862	3949	3812	4097	3631	30576

TABLE – 1.13 (Continued...)

Sl. No.	City	Other Railway Accidents								Total
		0000 hrs to 0300 hrs	0300 hrs to 0600 hrs	0600 hrs to 0900 hrs	0900 hrs to 1200 hrs	1200 hrs to 1500 hrs	1500 hrs to 1800 hrs	1800 hrs to 2100 hrs	2100 hrs to 2400 hrs	
		(Night)	(Night)	(Day)	(Day)	(Day)	(Day)	(Night)	(Night)	
(1)	(2)	(21)	(22)	(23)	(24)	(25)	(26)	(27)	(28)	(29)
CITIES:										
36	AGRA	5	8	10	6	2	2	6	5	44
37	AHMEDABAD	0	0	0	0	0	0	0	0	0
38	ALLAHABAD	8	8	3	3	1	2	3	3	31
39	AMRITSAR	0	0	0	0	0	0	0	0	0
40	ASANSOL	1	1	0	0	0	0	0	1	3
41	AURANGABAD	3	6	0	4	3	1	5	1	23
42	BENGALURU	0	0	0	0	0	0	0	0	0
43	BHOPAL	0	0	0	0	0	0	0	0	0
44	CHANDIGARH (CITY)	0	0	0	0	0	0	0	0	0
45	CHENNAI	0	0	0	0	0	0	0	0	0
46	COIMBATORE	0	0	0	0	0	0	0	0	0
47	DELHI (CITY)	100	142	221	189	160	217	209	171	1409
48	DHANBAD	0	0	0	0	0	0	0	0	0
49	DURG BHILAINAGAR	3	4	5	6	7	4	4	3	36
50	FARIDABAD	0	0	0	0	0	0	0	0	0
51	GHAZIABAD	8	15	2	4	2	4	6	9	50
52	GWALIOR	0	0	0	0	0	0	0	0	0
53	HYDERABAD	0	0	0	0	1	0	0	0	1
54	INDORE	2	2	9	4	4	6	5	2	34
55	JABALPUR	1	0	1	1	0	1	0	1	5
56	JAIPUR	3	5	9	4	3	4	3	0	31
57	JAMSHEDPUR	0	0	0	0	0	0	0	0	0
58	JODHPUR	0	0	0	0	0	0	0	0	0
59	KANNUR	2	3	5	7	5	8	6	1	37
60	KANPUR	9	23	29	17	13	10	18	20	139
61	KOCHI	6	5	3	2	0	2	4	6	28
62	KOLKATA	0	0	0	0	0	0	0	0	0
63	KOLLAM	0	0	4	3	3	2	4	1	17
64	KOTA	0	0	0	0	0	0	0	0	0
65	KOZHIKODE	2	1	4	3	2	5	2	3	22
66	LUCKNOW	0	0	0	0	0	0	0	0	0
67	LUDHIANA	0	0	0	0	0	0	0	0	0
68	MADURAI	0	0	0	0	0	0	0	0	0
69	MALAPPURAM	0	0	0	0	0	0	0	0	0
70	MEERUT	0	0	0	0	0	0	0	0	0
71	MUMBAI	0	0	0	0	0	0	0	0	0
72	NAGPUR	7	4	8	10	6	4	8	4	51
73	NASIK	4	4	3	3	1	1	5	5	26
74	PATNA	0	0	0	0	0	0	0	0	0
75	PUNE	7	5	6	6	2	4	12	13	55
76	RAIPUR	1	6	7	10	9	10	7	11	61
77	RAJKOT	0	0	0	0	0	0	0	0	0
78	RANCHI	0	0	1	1	1	1	1	1	6
79	SRINAGAR	0	0	0	0	0	0	0	0	0
80	SURAT	0	1	5	1	1	0	2	2	12
81	THIRUVANANTHAPURAM	0	2	2	0	3	3	5	10	25
82	THRISSUR	1	2	0	2	0	4	2	1	12
83	TIRUCHIRAPPALLI	0	0	0	0	0	0	0	0	0
84	VADODARA	0	0	0	0	0	0	0	0	0
85	VARANASI	6	7	6	0	2	4	7	3	35
86	VASAI VIRAR	0	0	0	0	0	0	0	0	0
87	VIJAYAWADA	0	0	0	0	0	0	0	0	0
88	VISHAKHAPATNAM	0	0	0	0	0	0	0	0	0
TOTAL (CITIES)		179	254	343	286	231	299	324	277	2193

TABLE – 1.13 (Continued...)

Sl. No.	State/UT	Total (Traffic Accidents)								Total
		0000 hrs to 0300 hrs (Night)	0300 hrs to 0600 hrs (Night)	0600 hrs to 0900 hrs (Day)	0900 hrs to 1200 hrs (Day)	1200 hrs to 1500 hrs (Day)	1500 hrs to 1800 hrs (Day)	1800 hrs to 2100 hrs (Night)	2100 hrs to 2400 hrs (Night)	
(1)	(2)	(30)	(31)	(32)	(33)	(34)	(35)	(36)	(37)	(38)
STATES:										
1	ANDHRA PRADESH	3784	5186	4834	6233	5653	5924	6682	4807	43103
2	ARUNACHAL PRADESH	12	12	36	46	52	55	39	11	263
3	ASSAM	311	269	1167	1552	1250	1199	842	490	7080
4	BIHAR	868	1218	1603	1787	1720	1644	1365	991	11196
5	CHHATTISGARH	617	878	1392	1637	1575	1471	1390	937	9897
6	GOA	262	183	440	755	788	910	816	449	4603
7	GUJARAT	2053	2381	3762	5084	4723	4877	4955	3476	31311
8	HARYANA	876	1211	1460	1444	1494	1858	1975	1487	11805
9	HIMACHAL PRADESH	102	126	357	468	477	698	581	317	3126
10	JAMMU & KASHMIR	300	301	696	1435	1473	1251	763	516	6735
11	JHARKHAND	343	414	699	728	678	666	597	407	4532
12	KARNATAKA	3511	3862	5006	7095	6903	7556	7631	4808	46372
13	KERALA	623	1323	5104	6154	6433	8132	6426	1457	35652
14	MADHYA PRADESH	2250	2440	3962	5084	5109	5201	4655	3542	32243
15	MAHARASHTRA	4957	5202	6573	8081	7862	8290	8221	6571	55757
16	MANIPUR	26	52	91	123	153	107	105	34	691
17	MEGHALAYA	10	22	37	38	42	47	39	26	261
18	MIZORAM	5	3	10	9	8	24	20	18	97
19	NAGALAND	3	4	2	5	6	9	3	3	35
20	ODISHA	796	1051	1081	1479	1223	1556	1438	1192	9816
21	PUNJAB	415	641	1104	1153	996	1048	1395	695	7447
22	RAJASTHAN	1376	2185	2632	3272	3736	4167	3954	2239	23561
23	SIKKIM	10	12	17	19	16	17	21	17	129
24	TAMIL NADU	3793	5029	7892	9795	9793	11718	12139	7561	67720
25	TRIPURA	4	13	88	157	194	183	141	54	834
26	UTTAR PRADESH	2548	3815	3671	4042	3696	3913	4094	3155	28934
27	UTTARAKHAND	45	44	190	295	285	293	255	147	1554
28	WEST BENGAL	1355	1947	2164	2926	2526	2541	2266	1623	17348
TOTAL (STATES)		31255	39824	56070	70896	68864	75355	72808	47030	462102
UNION TERRITORIES:										
29	A & N ISLANDS	4	3	36	27	46	50	51	18	235
30	CHANDIGARH	33	47	27	52	47	38	109	88	441
31	D & N HAVELI	4	2	8	10	13	20	32	14	103
32	DAMAN & DIU	2	0	2	4	7	3	2	1	21
33	DELHI (UT)	707	678	1018	1127	1124	1304	1309	1429	8696
34	LAKSHADWEEP	0	0	0	0	0	0	0	0	0
35	PUDUCHERRY	38	66	175	234	250	285	307	131	1486
TOTAL (UTs)		788	796	1266	1454	1487	1700	1810	1681	10982
TOTAL (ALL INDIA)		32043	40620	57336	72350	70351	77055	74618	48711	473084

TABLE – 1.13 (Concluded)

Sl. No.	City	Total (Traffic Accidents)								Total
		0000 hrs to 0300 hrs (Night)	0300 hrs to 0600 hrs (Night)	0600 hrs to 0900 hrs (Day)	0900 hrs to 1200 hrs (Day)	1200 hrs to 1500 hrs (Day)	1500 hrs to 1800 hrs (Day)	1800 hrs to 2100 hrs (Night)	2100 hrs to 2400 hrs (Night)	
(1)	(2)	(30)	(31)	(32)	(33)	(34)	(35)	(36)	(37)	(38)
CITIES:										
36	AGRA	154	206	173	143	117	119	142	200	1254
37	AHMEDABAD	83	58	220	384	355	312	345	286	2043
38	ALLAHABAD	22	26	22	30	16	22	31	20	189
39	AMRITSAR	8	16	19	22	20	16	15	13	129
40	ASANSOL	42	80	16	12	64	48	69	40	371
41	AURANGABAD	143	163	208	261	211	257	282	196	1721
42	BENGALURU	159	220	757	1047	1001	1141	976	730	6031
43	BHOPAL	184	99	190	418	561	472	508	429	2861
44	CHANDIGARH (CITY)	33	44	23	52	42	34	107	88	423
45	CHENNAI	530	538	1102	1461	1510	1614	1464	1626	9845
46	COIMBATORE	53	75	144	163	146	184	200	166	1131
47	DELHI (CITY)	584	560	882	1005	962	1122	1126	1235	7476
48	DHANBAD	12	22	20	18	16	17	21	12	138
49	DURG BHILAINAGAR	27	34	40	44	46	42	31	32	296
50	FARIDABAD	53	79	96	115	122	129	112	61	767
51	GHAZIABAD	113	178	68	80	103	75	140	226	983
52	GWALIOR	165	159	164	160	163	162	164	142	1279
53	HYDERABAD	195	180	309	419	377	379	426	379	2664
54	INDORE	35	24	42	51	47	42	41	40	322
55	JABALPUR	11	12	13	17	12	18	15	18	116
56	JAIPUR	95	131	313	499	572	577	543	337	3067
57	JAMSHEDPUR	30	36	42	36	43	32	36	35	290
58	JODHPUR	31	48	53	68	98	71	89	68	526
59	KANNUR	11	16	53	104	95	157	110	48	594
60	KANPUR	107	153	155	140	151	134	87	62	989
61	KOCHI	33	62	306	397	325	369	388	138	2018
62	KOLKATA	158	245	293	457	424	409	415	402	2803
63	KOLLAM	32	53	184	331	316	358	364	52	1690
64	KOTA	12	11	32	104	109	141	114	93	616
65	KOZHIKODE	23	35	155	211	234	283	237	113	1291
66	LUCKNOW	136	148	176	154	158	121	164	171	1228
67	LUDHIANA	16	12	36	45	34	45	51	38	277
68	MADURAI	16	25	73	116	120	106	132	97	685
69	MALAPPURAM	6	16	68	104	86	112	76	22	490
70	MEERUT	41	101	95	167	159	122	174	99	958
71	MUMBAI	333	268	383	530	502	529	543	438	3526
72	NAGPUR	89	46	148	249	230	246	248	220	1476
73	NASIK	146	134	493	483	581	591	396	75	2899
74	PATNA	91	85	95	91	105	82	86	95	730
75	PUNE	168	132	181	240	209	201	245	220	1596
76	RAIPUR	80	106	160	187	201	211	202	146	1293
77	RAJKOT	87	142	107	159	144	141	162	97	1039
78	RANCHI	34	34	32	37	34	34	35	35	275
79	SRINAGAR	7	24	41	116	128	65	59	52	492
80	SURAT	60	64	130	183	214	196	214	174	1235
81	THIRUVANANTHAPURAM	124	220	289	347	225	189	200	223	1817
82	THRISSUR	24	31	145	229	212	252	276	105	1274
83	TIRUCHIRAPPALLI	21	51	82	126	128	117	152	104	781
84	VADODARA	72	53	134	312	212	181	235	155	1354
85	VARANASI	30	28	21	16	7	16	28	17	163
86	VASAI VIRAR	68	107	108	108	99	97	101	82	770
87	VIJAYAWADA	58	407	179	121	107	92	312	137	1413
88	VISHAKHAPATNAM	56	74	191	214	236	218	223	143	1355
TOTAL (CITIES)		4901	5871	9461	12583	12389	12700	12912	10232	81049

Incidence and Rate of Suicides-2011

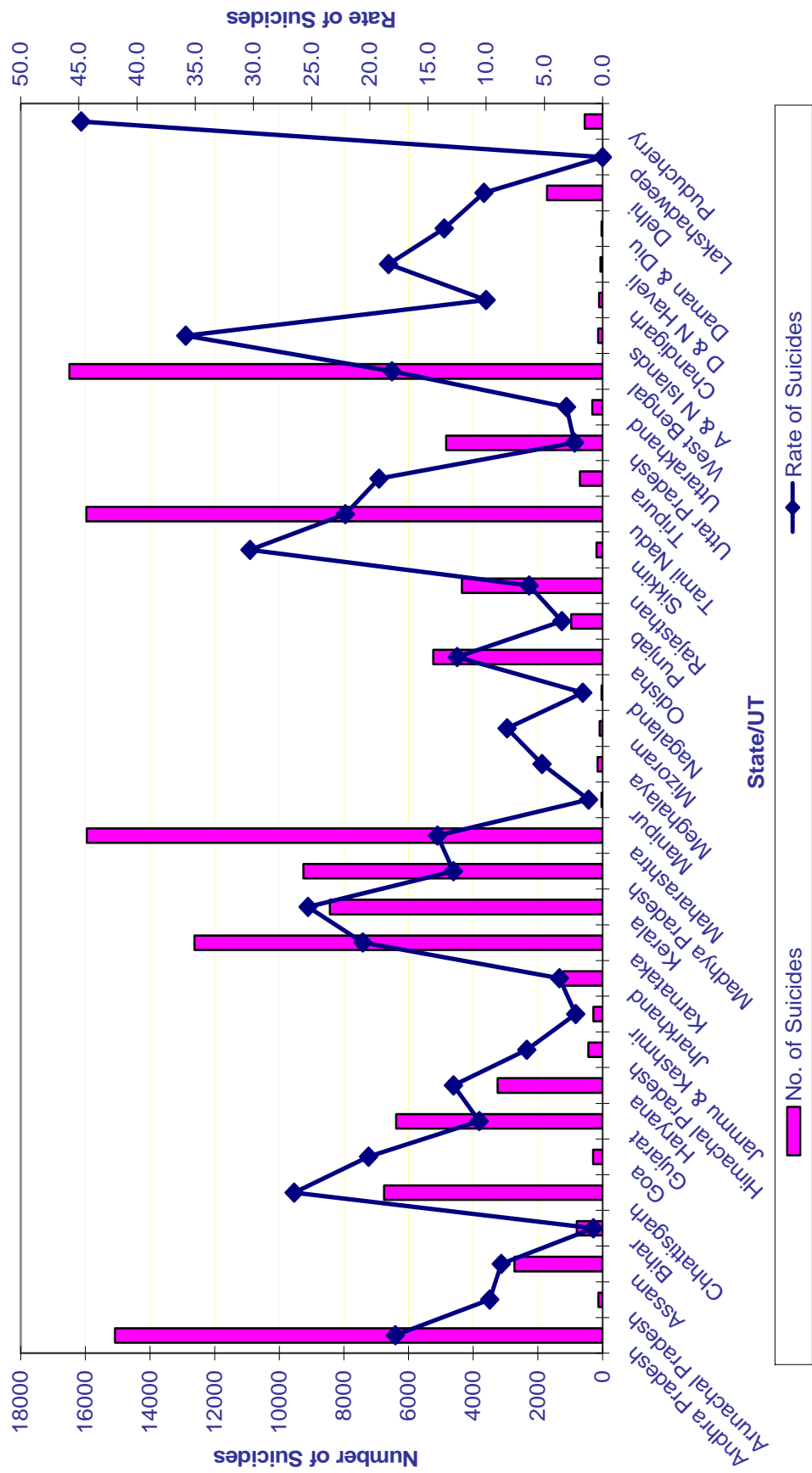

CHAPTER – 2

SUICIDES IN INDIA

Incidence and Rate of Suicides during the Decade (2001–2011)

More than one lakh persons (1,35,585) in the country lost their lives by committing suicide during the year 2011. This indicates an increase of **0.7%** over the previous year's figure (1,34,599). [Table–2.1]

The number of suicides in the country during the decade (2001–2011) has recorded an increase of 25.0% (from 1,08,506 in 2001 to

1,35,585 in 2010). The increase in incidence of suicides was reported each year during the decade. The population has increased by 17.8% during the decade but the rate of suicides in 2011 was 11.2 which is marginally greater than 10.6 recorded in 2001. The rate of suicides has shown a declining trend since 2001 to 2003. An increasing trend is observed during 2007 to 2010. [Table–2.1 and 2(A)]

Table – 2 (A)

Incidence of Suicides, Growth of Population and Rate of Suicides During 2007 to 2011

Sl. No.	Year	Total number of Suicides	Estimated Mid-Year Population* (in Lakh)**	Rate of Suicides (Col.3/Col.4)
(1)	(2)	(3)	(4)	(5)
1	2007	122637	11365.5	10.8
2	2008	125017	11531.3	10.8
3	2009	127151	11694.4	10.9
4	2010	134599	11857.6	11.4
5	2011	135585	12101.9	11.2

* – Source: The Registrar General of India

** – One Lakh = 0.1 Million

Figure – 2.1

Growth in Incidence of Suicides, Population and Rate of Suicides During 2007 to 2011

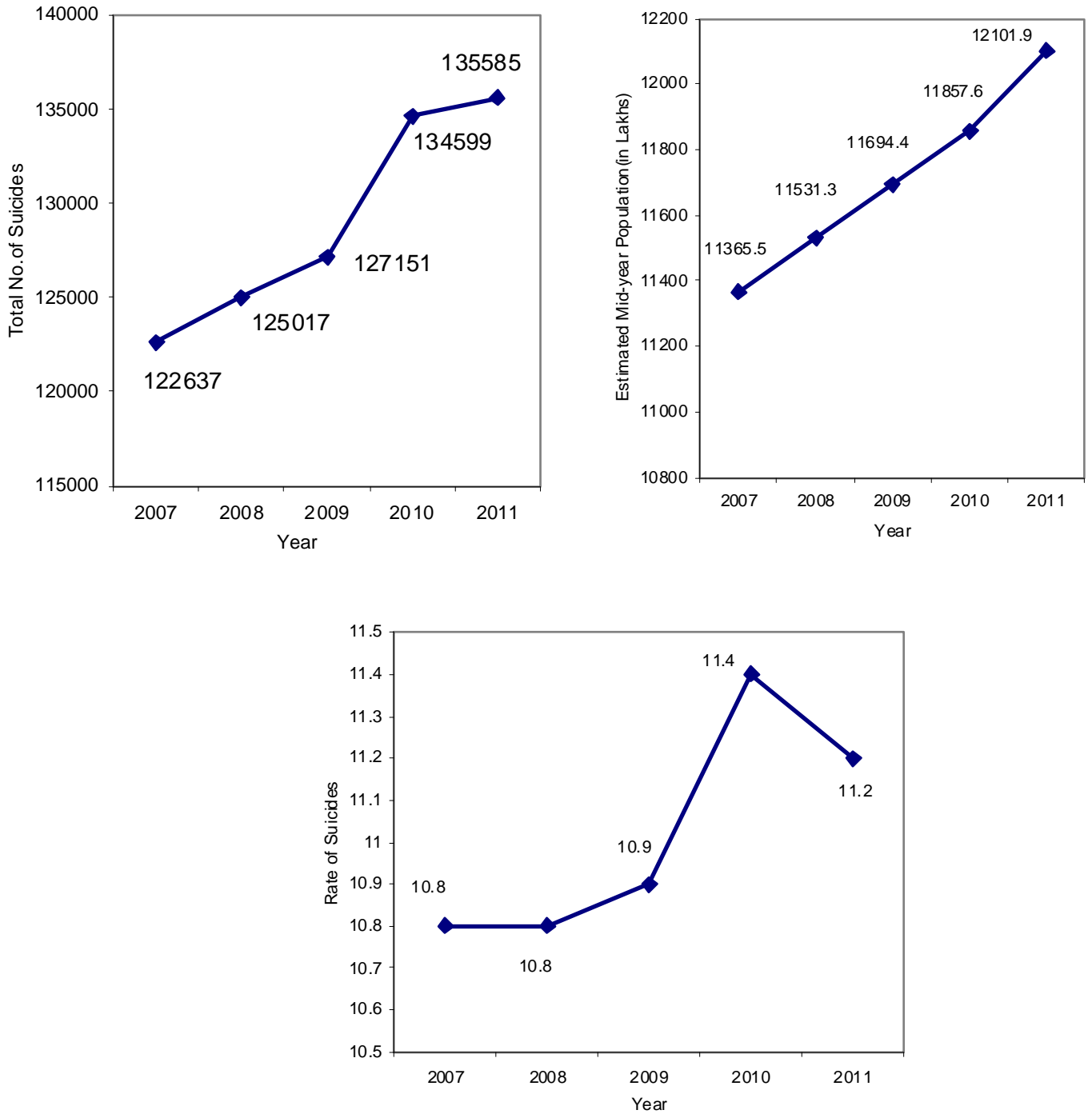

Incidence and Percentage Share of Suicides in States/UTs

The State/UT and City wise information on the number of suicides reported, its percentage share in total suicides and rate of suicides during the year are presented in **Table-2.2**. West Bengal has reported the highest number of suicides (16,492) accounting for 12.2% of total suicides followed by Tamil Nadu (15,963), Maharashtra (15,947), Andhra Pradesh (15,077) and Karnataka (12,622) accounting for 11.8%, 11.8%, 11.1% and 9.3% respectively of the total suicides in the country. These 5 States together accounted for 56.2% of the total suicides reported in the country. The remaining 43.8% suicides were reported in the rest of 23 States and 7 UTs. Uttar Pradesh, the most populous state

(16.5% share of population) has reported comparatively lower percentage of suicidal deaths, accounting for only 3.6% of the total suicides reported in the country.

The States which have witnessed significantly higher cases of suicidal deaths during the year 2009 to 2011 are presented in the **Table-2(B)**. These States have accounted for about 10% or more of the total suicides reported in the country during 2009 to 2011. All the five States viz. Tamil Nadu, West Bengal, Andhra Pradesh, Maharashtra and Karnataka have registered consistently higher number of suicidal deaths during the last few years.

Figure – 2.2

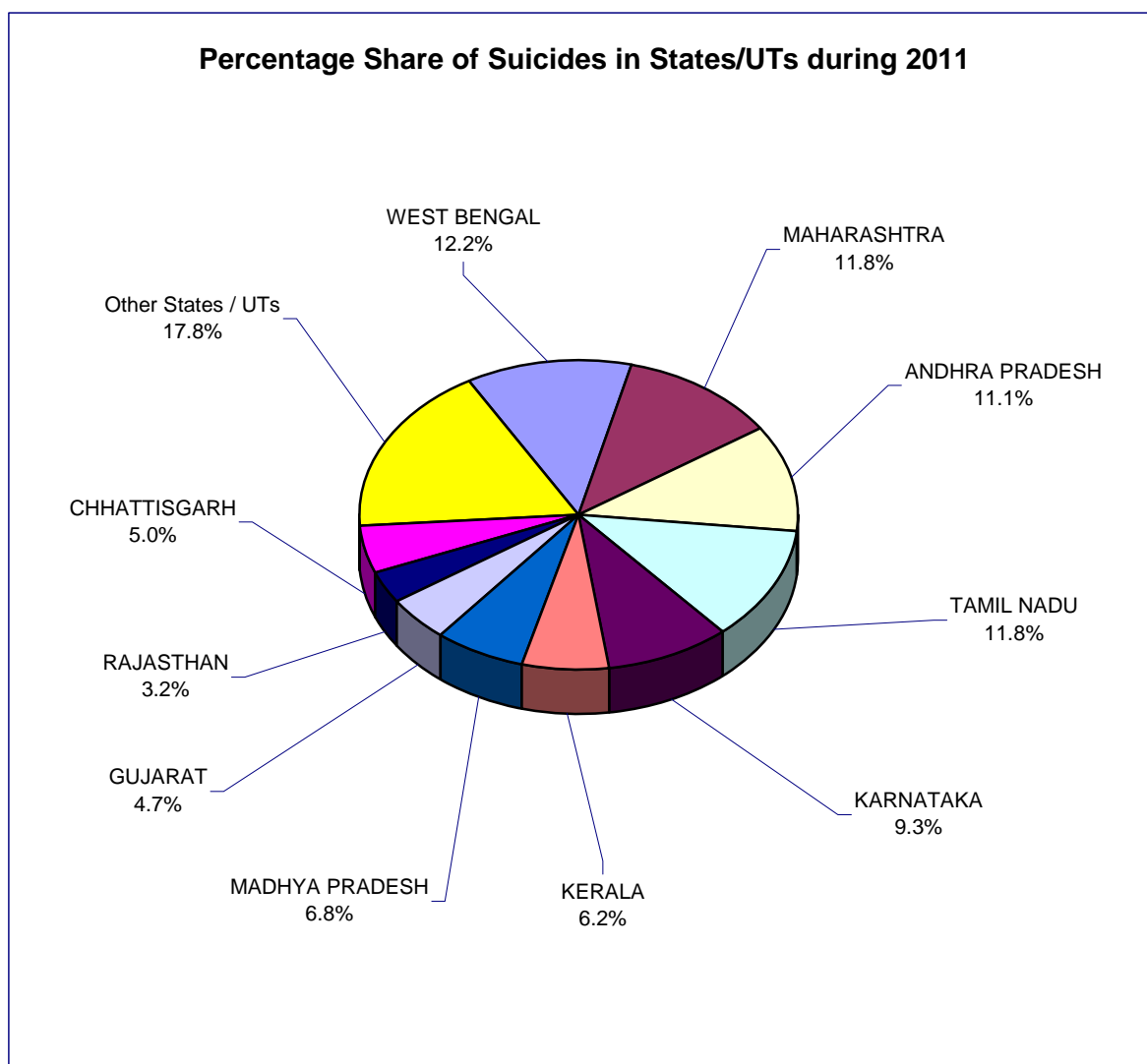

Table – 2 (B)
States with higher percentage share of Suicides during 2009 to 2011

Sl. No.	Year					
	2009		2010		2011	
1	West Bengal	(11.5)	Tamil Nadu	(12.3)	West Bengal	(12.2)
2	Andhra Pradesh	(11.4)	West Bengal	(11.9)	Maharashtra	(11.8)
3	Tamil Nadu	(11.3)	Andhra Pradesh	(11.8)	Tamil Nadu	(11.8)
4	Maharashtra	(11.2)	Maharashtra	(11.8)	Andhra Pradesh	(11.1)
5	Karnataka	(9.6)	Karnataka	(9.4)	Karnataka	(9.3)

West Bengal reported the highest number of suicidal deaths in 2009, second highest in 2010 and again reported highest in 2011 accounting for 11.5%, 11.9 and 12.2% respectively of total such deaths in the country.

Delhi has reported the highest number of suicides (1,716) among UTs, followed by Puducherry (557). Seven UTs together accounted for 1.9% of total suicides in the country. 53 mega cities on the contrary, accounted for 13.5% of the total suicides in the country.

The States and UTs which have reported significant increase in Suicides in 2011 over 2010 were Nagaland (from 12 in 2010 to 33 in 2011 i.e. an increase of 175.0%) followed by Chandigarh (47.9%), Meghalaya (41.7%), Uttar Pradesh (33.5%), Odisha (23.2%), Uttarakhand (12.8%), Haryana (12.1%), Delhi (11.2%) and J & K (10.8) as compared to the National average of 0.7% while highest number of decrease was reported in Bihar (from 1,226 in 2010 to 795 in 2011). **(Table-2.3)**

Figure – 2.3

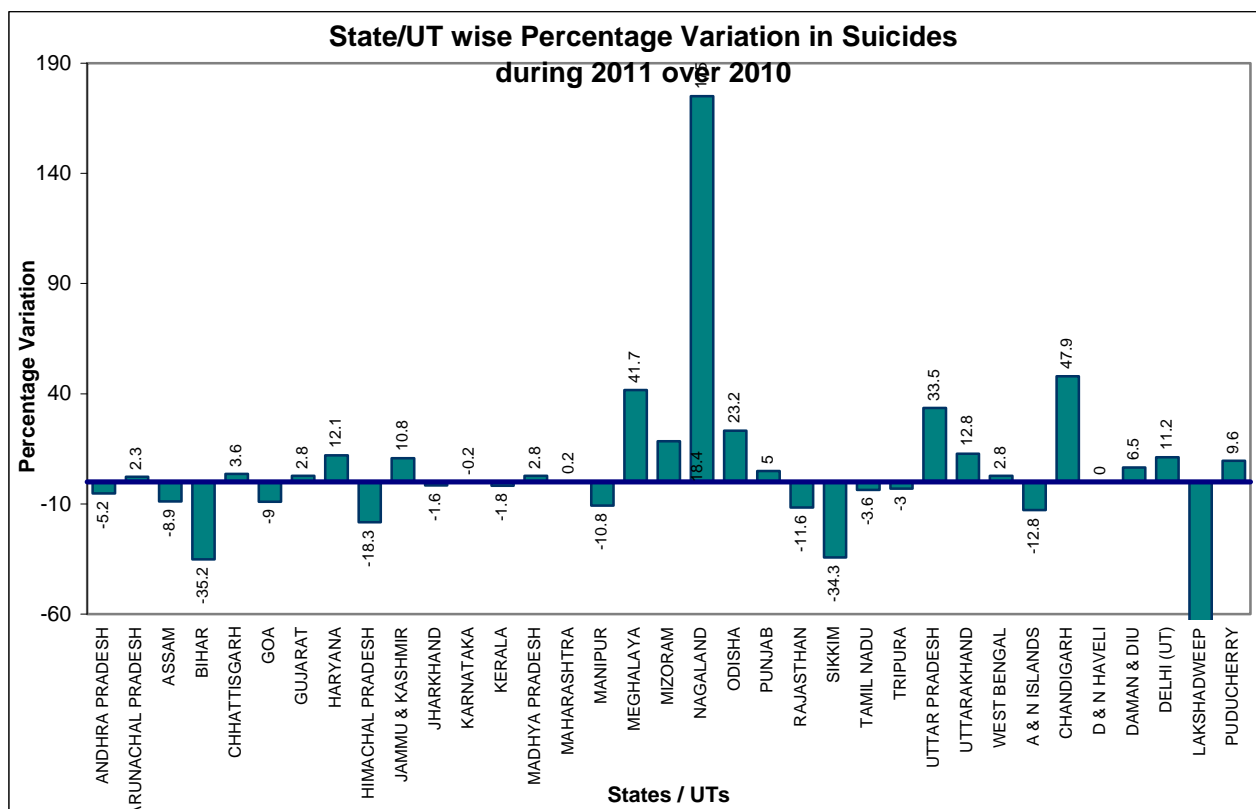

Mass/Family Suicides

An attempt has been made from the year 2009 to collect information on the number of cases where family members have committed suicide jointly. 11 States and 1 UT did not furnish this information for the year 2011. The available information is presented in **Table-2(C)**. 264 deaths at the national level under Mass/Family suicides consisting of 91 males, 106 females and 67 minors were reported as per the information available. 15 cities (out of 53) also did not furnish information. The available statistics reveal that there were 19 mass suicidal deaths consisting of 6 males, 11 females and 2 minors in mega cities.

The highest number of cases were reported

from Rajasthan (72) followed by Kerala (19), Andhra Pradesh (15) and Madhya Pradesh (14) out of 141 cases. Rajasthan reported highest number of such victims (100).

Rate of Suicides — Trends in States/UTs

Rate of suicides, i.e., the number of suicides per one lakh population, has been widely accepted as a standard yardstick. The All India rate of suicides was 11.2 during the year 2011 which is marginally lower than 11.4 reported in the year 2010. Puducherry reported the highest rate of suicide (44.8) followed by A & N Islands (35.8), Sikkim (30.3), Chhattisgarh (26.5) and Kerala (25.3). The details of States/UTs which have recorded higher rate of suicides during 2009 to 2011 are given in **Table-2(D)**.

Figure – 2.4

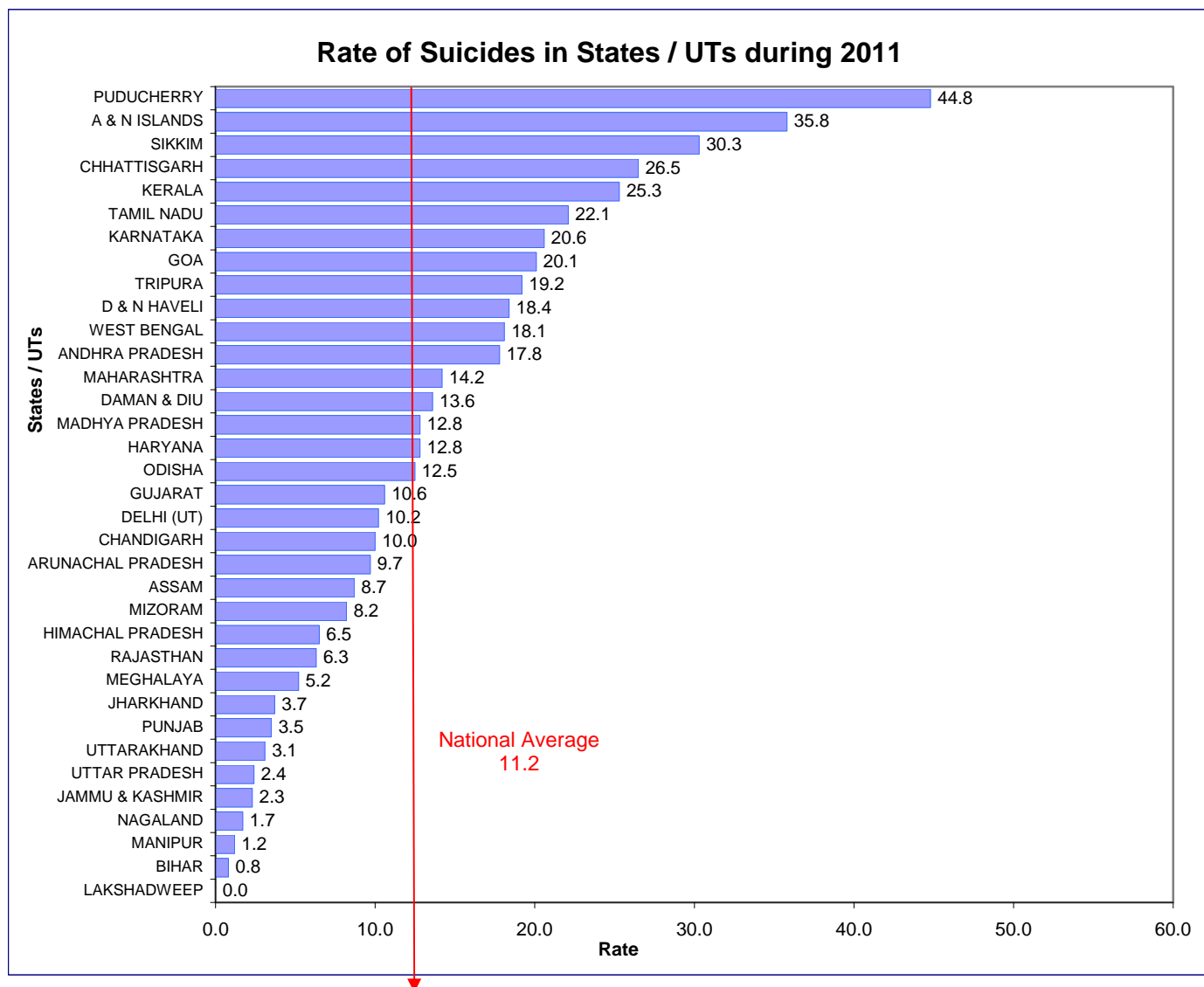

Table – 2 (C)
State/UT/City wise Distribution of Family Suicides during 2011

Sl. No.	State/UT	No. Of Cases	Adults		Minor*		Total Victims
			Male	Female	Male	Female	
(1)	(2)	(3)	(4)	(5)	(6)	(7)	(8)
STATES:							
1	ANDHRA PRADESH	15	18	19	3	9	49
2	ARUNACHAL PRADESH	NA	NA	NA	NA	NA	NA
3	ASSAM	0	0	0	0	0	0
4	BIHAR	1	1	1	1	1	4
5	CHHATTISGARH	NA	NA	NA	NA	NA	NA
6	GOA	0	0	0	0	0	0
7	GUJARAT	2	2	2	1	0	5
8	HARYANA	0	0	0	0	0	0
9	HIMACHAL PRADESH	0	0	0	0	0	0
10	JAMMU & KASHMIR	0	0	0	0	0	0
11	JHARKHAND	NA	NA	NA	NA	NA	NA
12	KARNATAKA	NA	NA	NA	NA	NA	NA
13	KERALA	19	16	19	1	6	42
14	MADHYA PRADESH	14	6	5	4	4	19
15	MAHARASHTRA	7	9	7	0	1	17
16	MANIPUR	0	0	0	0	0	0
17	MEGHALAYA	NA	NA	NA	NA	NA	NA
18	MIZORAM	NA	NA	NA	NA	NA	NA
19	NAGALAND	NA	NA	NA	NA	NA	NA
20	ODISHA	0	0	0	0	0	0
21	PUNJAB	NA	NA	NA	NA	NA	NA
22	RAJASTHAN	72	33	40	11	16	100
23	SIKKIM	NA	NA	NA	NA	NA	NA
24	TAMIL NADU	7	4	11	7	2	24
25	TRIPURA	0	0	0	0	0	0
26	UTTAR PRADESH	NA	NA	NA	NA	NA	NA
27	UTTARAKHAND	0	0	0	0	0	0
28	WEST BENGAL	NA	NA	NA	NA	NA	NA
	TOTAL (STATES)	137	89	104	28	39	260
UNION TERRITORIES:							
29	A & N ISLANDS	0	0	0	0	0	0
30	CHANDIGARH	NA	NA	NA	NA	NA	NA
31	D & N HAVELI	0	0	0	0	0	0
32	DAMAN & DIU	0	0	0	0	0	0
33	DELHI (UT)	4	2	2	0	0	4
34	LAKSHADWEEP	0	0	0	0	0	0
35	PUDUCHERRY	0	0	0	0	0	0
	TOTAL(UTs)	4	2	2	0	0	4
	TOTAL (ALL INDIA)	141	91	106	28	39	264

Table – 2 (C) (Concluded)
State/UT/City wise Distribution of Family Suicides during 2011

Sl. No.	City	No. Of Cases	Adults		Minor*		Total
			Male	Female	Male	Female	
(1)	(2)	(3)	(4)	(5)	(6)	(7)	(8)
CITIES:							
36	AGRA	0	0	0	0	0	0
37	AHMEDABAD	1	1	1	0	0	2
38	ALLAHABAD	NA	NA	NA	NA	NA	NA
39	AMRITSAR	0	0	0	0	0	0
40	ASANSOL	NA	NA	NA	NA	NA	NA
41	AURANGABAD	0	0	0	0	0	0
42	BENGALURU	NA	NA	NA	NA	NA	NA
43	BHOPAL	0	0	0	0	0	0
44	CHANDIGARH (CITY)	NA	NA	NA	NA	NA	NA
45	CHENNAI	1	0	3	0	0	3
46	COIMBATORE	1	1	3	0	0	4
47	DELHI (CITY)	1	1	1	0	0	2
48	DHANBAD	NA	NA	NA	NA	NA	NA
49	DURG BHILAINAGAR	NA	NA	NA	NA	NA	NA
50	FARIDABAD	0	0	0	0	0	0
51	GHAZIABAD	NA	NA	NA	NA	NA	NA
52	GWALIOR	NA	NA	NA	NA	NA	NA
53	HYDERABAD	0	0	0	0	0	0
54	INDORE	0	0	0	0	0	0
55	JABALPUR	0	0	0	0	0	0
56	JAIPUR	NA	NA	NA	NA	NA	NA
57	JAMSHEDPUR	0	0	0	0	0	0
58	JODHPUR	0	0	0	0	0	0
59	KANNUR	0	0	0	0	0	0
60	KANPUR	0	0	0	0	0	0
61	KOCHI	0	0	0	0	0	0
62	KOLKATA	NA	NA	NA	NA	NA	NA
63	KOLLAM	0	0	0	0	0	0
64	KOTA	NA	NA	NA	NA	NA	NA
65	KOZHIKODE	2	1	1	0	1	3
66	LUCKNOW	0	0	0	0	0	0
67	LUDHIANA	0	0	0	0	0	0
68	MADURAI	0	0	0	0	0	0
69	MALAPPURAM	NA	NA	NA	NA	NA	NA
70	MEERUT	0	0	0	0	0	0
71	MUMBAI	0	0	0	0	0	0
72	NAGPUR	0	0	0	0	0	0
73	NASIK	0	0	0	0	0	0
74	PATNA	NA	NA	NA	NA	NA	NA
75	PUNE	0	0	0	0	0	0
76	RAIPUR	NA	NA	NA	NA	NA	NA
77	RAJKOT	1	1	1	1	0	3
78	RANCHI	NA	NA	NA	NA	NA	NA
79	SRINAGAR	0	0	0	0	0	0
80	SURAT	0	0	0	0	0	0
81	THIRUVANANTHAPURAM	0	0	0	0	0	0
82	THRISSUR	4	1	1	0	0	2
83	TIRUCHIRAPPALLI	0	0	0	0	0	0
84	VADODARA	0	0	0	0	0	0
85	VARANASI	0	0	0	0	0	0
86	VASAI VIRAR	0	0	0	0	0	0
87	VIJAYAWADA	0	0	0	0	0	0
88	VISHAKHAPATNAM	0	0	0	0	0	0
TOTAL (CITIES)		11	6	11	1	1	19

Note : NA stand for data not available. * Below 18 years of age.

Table – 2 (D)

States/UTs with Higher Suicide Rate during 2009 to 2011					
		Year			
2009		2010		2011	
Puducherry	47.2	Sikkim	45.9	Puducherry	44.8
Sikkim	39.9	Puducherry	45.5	A & N Islands	35.8
A & N Islands	31.0	A & N Islands	36.1	Sikkim	30.3
Kerala	25.3	Chhattisgarh	26.6	Chhattisgarh	26.5
Chhattisgarh	24.4	Kerala	24.6	Kerala	25.3
National Rate	(10.9)	National Rate	(11.4)	National Rate	(11.2)

Sikkim, Puducherry and A & N Islands continued to report higher suicide rates during the last 3 years. While Sikkim has recorded suicide rates more than 3 times of the national average during the years 2009 and 2010, UTs of Puducherry and A & N Islands have recorded more than 3 times of the national average during the last three years.

Causes of Suicides

'Family Problems' and 'Illness', accounting for 24.3% and 19.6% respectively, were the

major causes of suicides among the specified causes. 'Love Affairs' (3.4%), 'Drug Abuse/Addiction' (2.7%), 'Dowry Dispute' (2.4%), 'Bankruptcy' (2.2%) and 'Poverty' (1.7%) were the other causes of suicides. Suicides due to 'Drug Abuse/ Addiction', 'Love Affairs', 'Family Problem', 'Dowry Dispute', 'Suspected/Illicit Relation' and 'Cancellation/ Non-Settlement of Marriage' have shown an increasing trend during last 3 years. Suicides due to 'Poverty', 'Bankruptcy' and 'Physical Abuse' have shown a mixed trend during this period. [Table-2(E)]

Figure – 2.5

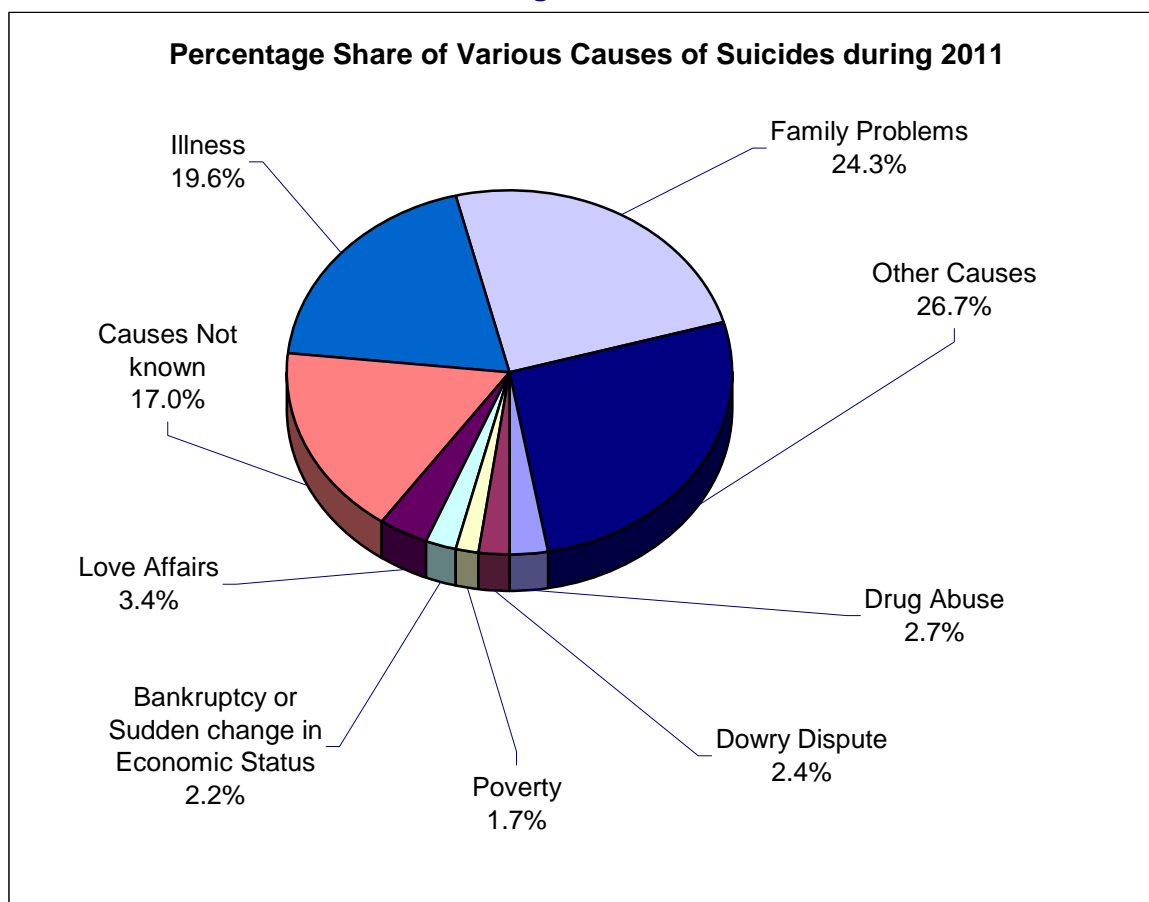

Table – 2 (E)
Suicides and their Share by Causes during 2009 – 2011 (All India)

Sl. No.	Cause	2009		2010		2011		% Variation in 2011 over 2010
		Suicides	% Share	Suicides	% Share	Suicides	% Share	
(1)	(2)	(3)	(4)	(5)	(6)	(7)	(8)	(9)
1	Bankruptcy or Sudden change in Economic Status	3162	2.5	2709	2.0	2983	2.2	10.1
2	Suspected/Illicit Relation	1180	0.9	1336	1.0	1395	1.0	4.4
3	Cancellation/Non-Settlement of Marriage	1003	0.8	1027	0.8	1119	0.8	9.0
4	Not having Children(Barrenness/Impotency)	680	0.5	666	0.5	707	0.5	6.2
5	Illness	26731	21.0	28464	21.1	26570	19.6	-6.7
	(i) AIDS/STD	677	0.5	545	0.4	451	0.3	-17.2
	(ii) Cancer	841	0.7	828	0.6	624	0.5	-24.6
	(iii) Paralysis	716	0.6	582	0.4	539	0.4	-7.4
	(iv) Insanity/Mental Illness	8469	6.7	9465	7.0	8802	6.5	-7.0
	(v) Other Prolonged Illness	16028	12.6	17044	12.7	16154	11.9	-5.2
6	Death of Dear Person	803	0.6	1035	0.8	896	0.7	-13.4
7	Dowry Dispute	2921	2.3	3093	2.3	3239	2.4	4.7
8	Divorce	331	0.3	290	0.2	448	0.3	54.5
9	Drug Abuse/Addiction	2942	2.3	3343	2.5	3658	2.7	9.4
10	Failure in Examination	2010	1.6	2479	1.8	2381	1.8	-4.0
11	Fall in Social Reputation	1123	0.9	1322	1.0	1160	0.9	-12.3
12	Family Problems	30082	23.7	31856	23.7	32909	24.3	3.3
13	Ideological Causes/Hero Worshipping	128	0.1	102	0.1	41	0.0	-59.8
14	Illegitimate Pregnancy	141	0.1	153	0.1	184	0.1	20.3
15	Love Affairs	3711	2.9	4166	3.1	4586	3.4	10.1
16	Physical Abuse (Rape, Incest etc.)	320	0.3	301	0.2	286	0.2	-5.0
17	Poverty	2987	2.3	3047	2.3	2282	1.7	-25.1
18	Professional/Career Problem	1354	1.1	966	0.7	1160	0.9	20.1
19	Property Dispute	1283	1.0	1899	1.4	1590	1.2	-16.3
20	Unemployment	2472	1.9	2222	1.7	2333	1.7	5.0
21	Causes Not known	21313	16.8	22685	16.9	23024	17.0	1.5
22	Other Causes	20474	16.1	21438	15.9	22634	16.7	5.6
	Total	127151	100.0	134599	100.0	135585	100.0	0.7

The number of suicides due to 'Ideological Causes/Hero Worshipping' and 'Poverty' declined by 59.3% and 25.1% respectively as compared to previous year, whereas number of suicides due to 'Divorce', 'Illegitimate Pregnancy' and 'Professional/Career Problem' have increased by 54.5%, 20.3% and 20.1%

7.4% suicides in Andhra Pradesh were due to 'Bankruptcy or Sudden Change in Economic Status'. 3.8% suicides in Uttarakhand and 3.2% suicides in Dadar & Nagar Haveli were due to 'Suspected / Illicit Relation' and 'Cancellation / Non-Settlement of Marriage' respectively. 1.1%

Table – 2 (F)
States & UTs reporting higher share of Suicides due to Illness and Family Problems during 2011

Illness				Family Problems			
All India % Share							
19.6%				24.3%			
Sl. No.	State/UT	Suicides	% age Share	Sl. No.	State/UT	Suicides	% age Share
1	Puducherry	202	36.3	1	Kerala	3760	44.6
2	A & N Islands	44	32.4	2	Puducherry	224	40.2
3	Punjab	279	28.9	3	Maharashtra	6367	39.9
4	Andhra Pradesh	4154	27.6	4	Tripura	257	36.6
5	Kerala	2330	27.6	5	Tamil Nadu	5051	31.6
6	Goa	80	27.3	6	Uttar Pradesh	1371	28.3
7	Maharashtra	4088	25.6	7	Uttarakhand	82	25.9
8	Karnataka	3146	24.9	8	Rajasthan	1082	24.9
9	Gujarat	1552	24.3				
10	Tamil Nadu	3531	22.1				
11	Madhya Pradesh	1837	19.8				

respectively as compared to previous year. State, UT and City-wise details on various causes of suicides are presented in **Table-2.10**. The States/UTs which reported more than the All-India average share under the two major causes of suicides i.e. 'Illness' and 'Family Problems' are grouped in the **Table-2(F)**. Eleven States/UTs have reported higher percentage share than the All India average in suicides with causes such as 'Illness'. Similarly, eight States/UTs have reported higher share than the All India average in suicides caused due to 'Family Problems' during the year.

The other States/UTs which reported higher share of suicides due to 'Illness' were Puducherry (36.3%), A & N Islands (32.4%), Punjab(28.9%), Andhra Pradesh (27.6%), Kerala (27.6%), Goa (27.3%), Maharashtra (25.6%), Karnataka (24.9%), Gujarat (24.3%), Tamil Nadu (22.1%) and Madhya Pradesh (19.8%).

suicides in Jammu & Kashmir were due to 'Not Having Children'. 11.1% suicides in Mizoram were due to 'AIDS/STD'. 23.7% suicides in Punjab, 15.7% suicides in Goa and 15.4% suicides in A & N Islands were due to 'Insanity/Mental Illness'. Similarly, 9.1% suicides in Uttar Pradesh and 7.6% suicides in Madhya Pradesh were due to 'Dowry Dispute'. 'Drug Abuse / Addiction' accounted for 17.5% suicides in D & N Haveli. 6.3% suicides in Assam were due to 'Failure in Examination'. Kerala, Puducherry, Maharashtra and Tripura have reported of 44.6%, 40.2%, 39.9% and 36.6% respectively of suicides due to 'Family Problem'. 14.7% suicides in Assam were due to 'Love Affairs'. 9.8% suicides in Assam, 8.3% suicides in Andhra Pradesh and 6.8% suicides in Punjab were on account of 'Poverty'. 7.5% suicides in Punjab and 7.7% suicides in Assam were on account of 'Unemployment' and 'Property Dispute' respectively.

Suicide Victims by Sex and Age Group

Distribution of suicides by causes and sex during 2011 is presented in **Table-2(G)**. The overall male: female ratio of suicide victims for the year 2011 was 64.8:35.2 represent a marginal decrease of male and marginal increase of female ratio as compared to year 2010. The proportion of Boys: Girls suicide victims (upto 14 years of age) was 52:48 in 2011 i.e. the same ration as in the year 2010. The proportion of female victims was comparatively more under the heads 'Illegitimate Pregnancy' (100.0%), 'Dowry Dispute' (95.7%), 'Physical Abuse (Rape, Incest etc)' (69.3%) and 'Barrenness / Impotency (Not having children)' (65.2%). It is observed that social and economic causes have led most of the males to commit suicide whereas emotional and personal causes have mainly driven females to end their lives. Youths (15-29 years) and lower middle-aged people (30-44 years) were the prime groups taking recourse to the path of suicides. Around 35.4% suicide victims were youths in the age group of 15-29 years and 34.1% were middle aged persons in the age group 30-44 years. Among the specified causes, 'Illness' (262), 'Family Problems' (344), 'Failure in Examination' (283)

and 'Love affairs' (215) were the main cause of suicides among children (3,035). 'Family Problems' have driven 11,768 youths (15-29 years), 13,162 lower middle aged people (30-44 years) and 6,659 upper middle aged persons (45-59 years) to commit suicide. Nearly 37.8% (4,073 out of 10,785) of suicides committed by Senior citizens (60 years & above) were due to 'Illness'. Senior citizens have accounted for 8.0% of the total victims.

Age-group wise distribution of suicide victims at State/UT/City level is given in **Table-2.5**. It is observed that 11.7% (355 out of 3,035) of children (upto 14 years) who committed suicides belonged to Tamil Nadu. 13.2% (1,419 out of 10,785) senior citizens (60 years & above) also belonged to Tamil Nadu.

60.6% (20 out of 33) victims in Daman & Diu, 57.5% (88 out of 153) victims in Meghalaya and 57.1% (36 out of 63) victims in Daman & Diu were young (15-29 years) as compared to the national average of 35.4%. 39.4% of the victims (13 out of 33) in Nagaland were middle aged (30-44 years) against the national average of 34.1%.

Figure – 2.6

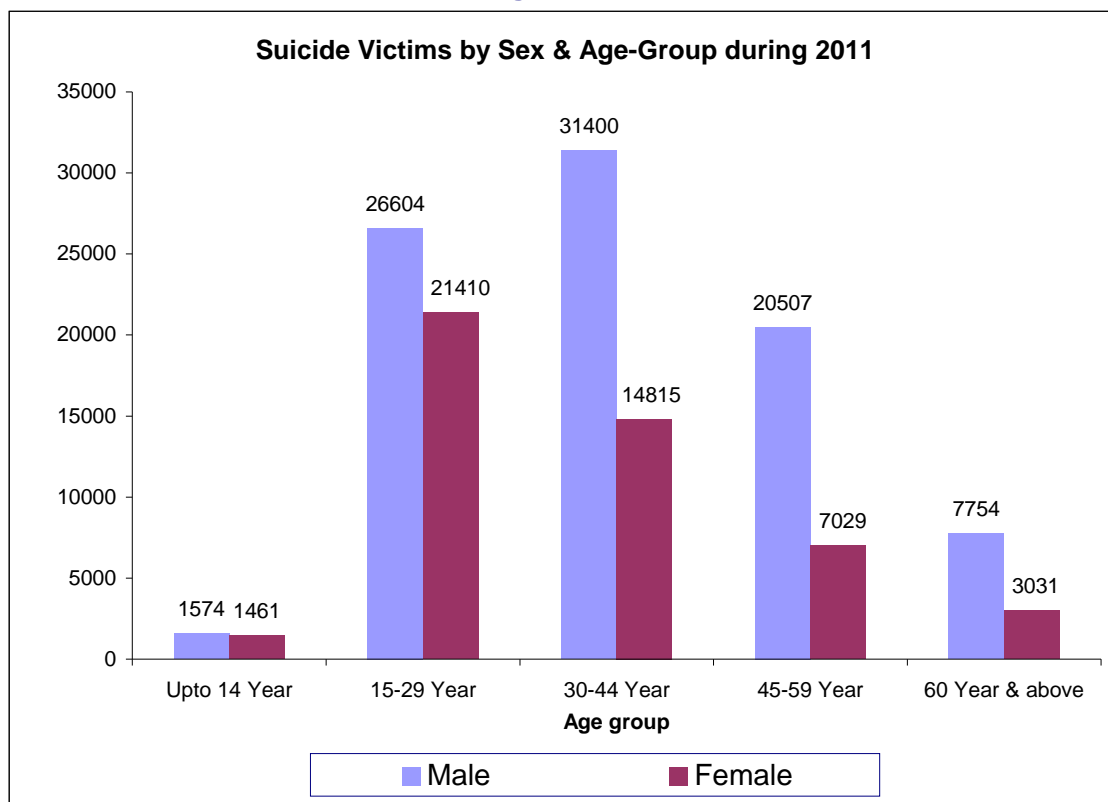

Table – 2 (G)
Distribution of Suicides by Causes and Sex
(Age-Group-wise) during 2011

Sl. No.	Cause	Upto 14 Years			15-29 Years			30-44 Years		
		Male	Female	Total	Male	Female	Total	Male	Female	Total
(1)	(2)	(3)	(4)	(5)	(6)	(7)	(8)	(9)	(10)	(11)
1	Bankruptcy or Sudden change in Economic Status	0	4	4	445	85	530	1055	130	1185
2	Suspected/Illicit Relation	6	15	21	313	388	701	272	230	502
3	Cancellation/Non-Settlement of Marriage	2	1	3	391	376	767	165	120	285
4	Barrenness/Impotency (Not having Children)	0	1	1	63	197	260	132	215	347
5	Illness	118	144	262	3682	3089	6771	5491	2939	8430
	(i) AIDS/STD	2	4	6	49	28	77	154	58	212
	(ii) Cancer	0	1	1	31	11	42	107	43	150
	(iii) Paralysis	3	1	4	32	31	63	109	48	157
	(iv) Insanity/Mental Illness	34	58	92	1424	1054	2478	1944	1091	3035
	(v) Other Prolonged Illness	79	80	159	2146	1965	4111	3177	1699	4876
6	Death of Dear Person	7	16	23	133	182	315	152	142	294
7	Dowry Dispute	0	2	2	48	2037	2085	72	965	1037
8	Divorce	1	0	1	64	86	150	112	110	222
9	Drug Abuse/Addiction	8	1	9	920	43	963	1503	40	1543
10	Failure in Examination	161	122	283	1112	888	2000	54	29	83
11	Social Disrepute	1	3	4	133	205	338	326	172	498
12	Family Problems	145	199	344	5987	5781	11768	7940	4222	12162
13	Ideological Causes/Hero Worshipping	2	4	6	5	6	11	12	6	18
14	Illegitimate Pregnancy	0	10	10	0	129	129	0	39	39
15	Love Affairs	136	79	215	1745	1629	3374	554	335	889
16	Physical Abuse (Rape, Incest etc.)	1	5	6	45	114	159	31	74	105
17	Poverty	14	9	23	411	176	587	695	221	916
18	Professional/Career Problem	3	4	7	257	55	312	450	52	502
19	Property Dispute	0	10	10	255	121	376	444	177	621
20	Unemployment	0	3	3	897	172	1069	826	107	933
21	Causes Not Known	439	359	798	4756	2796	7552	5809	2298	8107
22	Other Causes	530	470	1000	4942	2855	7797	5305	2192	7497
	Total	1574	1461	3035	26604	21410	48014	31400	14815	46215

-Table – 2 (G) (Concluded)
Distribution of Suicides by Causes and Sex
(Age-Group-wise)

Sl. No.	Cause	45-59 Years			60 Years & above			Total		
		Male	Female	Total	Male	Female	Total	Male	Female	Total
(1)	(2)	(12)	(13)	(14)	(15)	(16)	(17)	(18)	(19)	(20)
1	Bankruptcy or Sudden change in Economic Status	917	67	984	262	18	280	2679	304	2983
2	Suspected/Illicit Relation	117	34	151	16	4	20	724	671	1395
3	Cancellation/Non-Settlement of Marriage	25	29	54	3	7	10	586	533	1119
4	Barrenness/Impotency (Not having Children)	43	45	88	8	3	11	246	461	707
5	Illness	4975	2059	7034	2791	1282	4073	17057	9513	26570
	(i) AIDS/STD	61	36	97	42	17	59	308	143	451
	(ii) Cancer	191	86	277	107	47	154	436	188	624
	(iii) Paralysis	124	49	173	107	35	142	375	164	539
	(iv) Insanity/Mental Illness	1509	709	2218	670	309	979	5581	3221	8802
	(v) Other Prolonged Illness	3090	1179	4269	1865	874	2739	10357	5797	16154
6	Death of Dear Person	124	62	186	46	32	78	462	434	896
7	Dowry Dispute	18	96	114	1	0	1	139	3100	3239
8	Divorce	58	14	72	2	1	3	237	211	448
9	Drug Abuse/Addiction	877	36	913	220	10	230	3528	130	3658
10	Failure in Examination	9	5	14	1	0	1	1337	1044	2381
11	Social Disrepute	202	72	274	29	17	46	691	469	1160
12	Family Problems	4850	1809	6659	1423	553	1976	20345	12564	32909
13	Ideological Causes/Hero Worshipping	4	0	4	2	0	2	25	16	41
14	Illegitimate Pregnancy	0	6	6	0	0	0	0	184	184
15	Love Affairs	47	59	106	1	1	2	2483	2103	4586
16	Physical Abuse (Rape, Incest etc.)	7	5	12	1	3	4	85	201	286
17	Poverty	491	119	610	121	25	146	1732	550	2282
18	Professional/Career Problem	260	33	293	34	12	46	1004	156	1160
19	Property Dispute	371	104	475	65	43	108	1135	455	1590
20	Unemployment	251	50	301	24	3	27	1998	335	2333
21	Causes Not Known	3288	1331	4619	1416	532	1948	15708	7316	23024
22	Other Causes	3573	994	4567	1288	485	1773	15638	6996	22634
	Total	20507	7029	27536	7754	3031	10785	87839	47746	135585

Professional Status of Suicide Victims

Information regarding professional status of suicide victims is presented in **Table-2.6**. Housewives (24,596) accounted for 51.5% of the total female victims and nearly 18.1% of total victims committing suicides. Government servants were 1.2% of the total suicide victims.

Private and Public Sector personnel have accounted for 8.2% and 2.0% of the total suicide victims respectively, whereas students and un-employed victims accounted for 5.7% and 7.7% respectively. Self employed category accounted for 38.3% of victims. 10.3% of victims were engaged in Farming/ Agriculture activities, 5.3% were engaged in Business and 3.1% were Professionals.

State/UT-wise and Profession wise analysis is presented in **Table-2.11**. 29.3% suicides of House Wives were reported in Madhya Pradesh. Government servants accounted for 21.2%, 16.2% and 15.2% of suicide victims in Nagaland, A & N Island and Manipur respectively. 48.5% suicide victims in Daman & Diu, 39.7% suicide victims in Dadar & Nagar Haveli and 331.6% suicide victims in A & N Island were in Private Service. 11.7% and 24.8% suicide victims in Delhi were unemployed and students respectively. 24.2% suicide victims in Meghalaya were unemployed. 14.1% suicide victims in Tripura were engaged in business activity. 27.3% suicide victims in Nagaland were professionals.

Age-wise profile of professional status of victims during the year 2011 shows that nearly 43.6% of 'Housewives' and 80.8% of Students who had committed suicides during 2011 were

in the age-group 15-29 years. 37.1% of persons were engaged in Farming/Agriculture activity and 38.5 of unemployed suicide victims were in the age – group 30-44 years.

Social Status of Suicide Victims

The information on the marital status of suicide victims has been presented in **Table-2.7**. It was observed that 70.1% of the suicide victims were married while 29.9% were unmarried. Divorcees and Separated have accounted for about 3.7% of the total suicide victims. The proportion of Widow & Widower victims was around 3.6%.

The State/UT-wise distribution of suicide victims by Marital Status is presented in **Table-2.12**. It was observed that 47.7% of victims in Meghalaya and 45.5% of suicide victims in Daman & Diu were unmarried against 22.6% at the National level. 79.7% of suicide victims in Andhra Pradesh followed by Kerala and Maharashtra (75.8% each) were married against the National average of 70.1%.

Educational Status of Suicide Victims

The sex-wise and education-wise break-up of suicide victims is presented in **Table-2.8**. The maximum number of suicide victims was educated up to Primary level (26.3%). Middle and Illiterate educated persons accounted for 22.7% suicide victims and 19.8% respectively. Only 3.3% suicide victims were graduates and post-graduates. 33.4% suicide victims in Punjab were illiterate. 50.0% suicide victims in Nagaland had education upto primary level. 42.1% suicide victims in Mizoram and 26.8% suicide victims in Chandigarh had middle level education. [**Table-2.13**]

Figure – 2.7

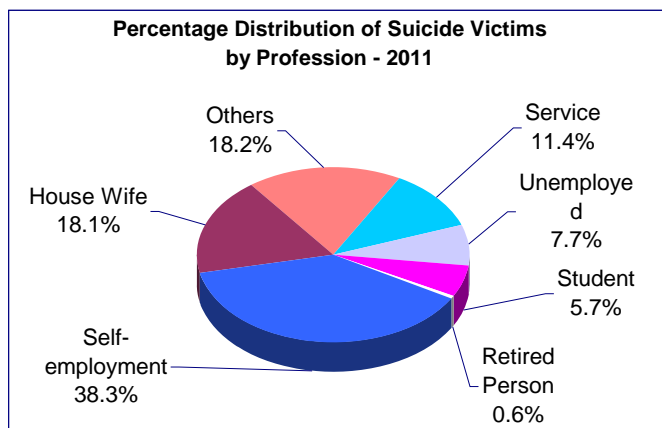

Figure – 2.8

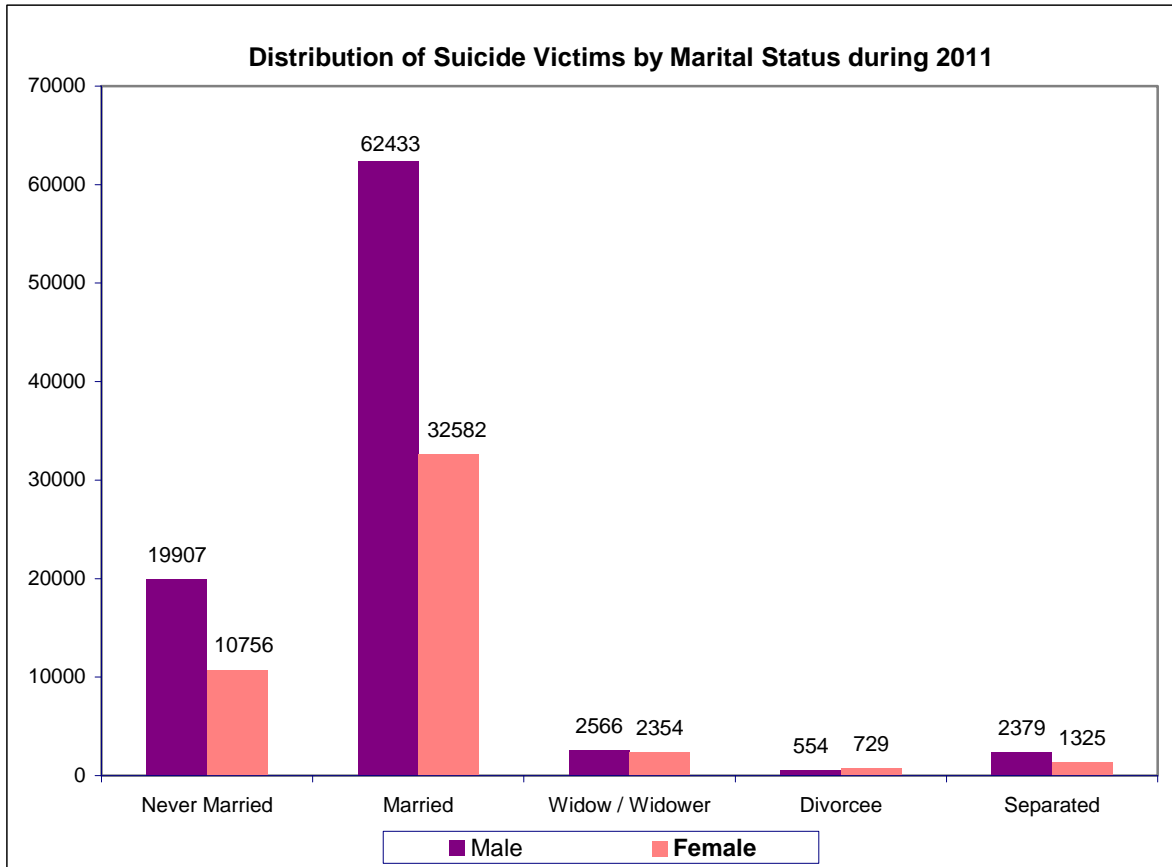

Figure – 2.9

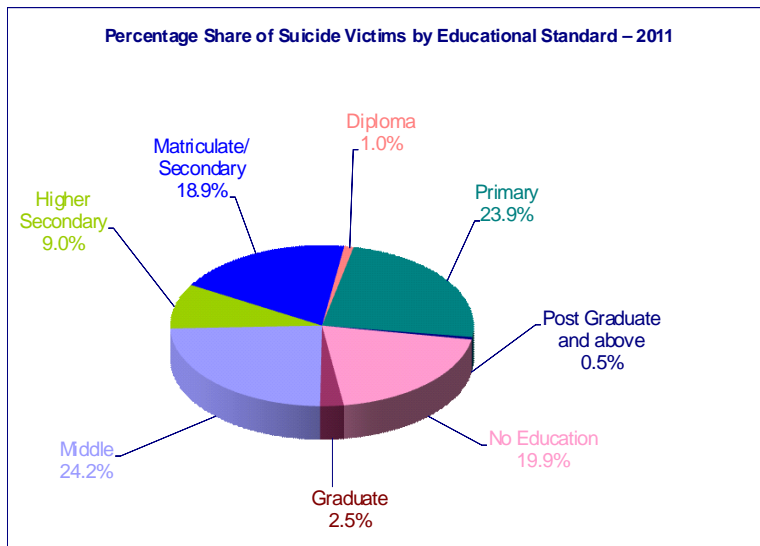

Table – 2 (H)

Percentage of Suicide Victims by Educational Level — 2009-2011				
Sl.No.	Educational Level	Percentage Share		
		2009	2010	2011
(1)	(2)	(3)	(4)	(5)
1	No Education	21.4	19.8	19.9
2	Primary	23.4	26.3	23.9
3	Middle	23.7	22.7	24.2
4	Matriculate/Secondary	18.7	18.3	18.9
5	Higher Secondary	8.8	8.6	9.0
6	Diploma	0.9	1.0	1.0
7	Graduate	2.3	2.4	2.5
8	Post-Graduate & above	0.8	0.9	0.5
Total		100.0	100.0	100.0

Means Adopted for Committing Suicides

The means adopted for committing suicide varied from the easily available means such as consumption of poison, jumping into the well,

'Coming under Running Vehicles/Trains' (Table 2.14). During the year 2011, the share of 'Poisoning', 'Drowning' and 'Jumping' (from buildings & other sites) as a means adopted by suicide victims has decreased to 32.3% (from

Table – 2 (I)
Percentage share of the Means adopted in Committing Suicides during 2009-2011

Sl. No.	Means Adopted	% Share		
		2009	2010	2011
(1)	(2)	(3)	(4)	(5)
1	Alcoholism	1.2	1.1	1.0
2	Drowning	6.1	6.2	5.9
3	Fire/self immolation	9.2	8.8	8.8
4	Fire arms	0.4	0.5	0.3
5	Hanging	31.5	31.4	33.2
6	Poisoning	33.6	33.1	32.3
	i) Consumption of insecticides	20.4	18.8	16.1
	ii) Other poisons	13.2	14.3	15.9
7	Self infliction of injury	0.2	0.6	0.4
8	Jumping from	1.5	1.3	1.0
	i) Buildings	0.7	0.6	0.5
	ii) Other sites	0.8	0.7	0.5
9	Jumping off from moving vehicles/trains	0.8	0.6	0.5
10	Machine	0.1	0.1	0.1
11	Over dose of sleeping pills	0.5	0.4	0.4
12	Self electrocution	0.8	0.9	0.5
13	Coming under running vehicles/train	2.8	3.1	3.6
14	Other means	11.2	11.9	12.4
Total		100.0	100.0	100.0

etc. to more painful means such as self inflicted injuries, hanging, shooting, etc. Suicide by 'Hanging' (33.2%), Consuming 'Poison' (32.3%), 'Self-Immolation' (8.8%) and 'Drowning' (5.9%) were the prominent means of committing suicides (Table–2.9) as in past. Substantial number of suicide victims (96.7%) in Mizoram terminated their life by 'Hanging' while 43.8% of such victims in Punjab committed suicide by

33.1% in 2010), to 5.9 (from 6.2 in 2010) and 1.0% (from 1.3% in 2010) respectively while share of 'Hanging' and 'Coming under running vehicles/train' has shown an increase in 2011 as compared to 2010. The State/UT's share of suicides by 'Hanging' and 'Poisoning' is presented in Table–2(J).

Table – 2 (J)
States/UTs having higher Percentage share of Suicides Committed
by Consumption of Poison and Hanging than National Average — 2011

Consumption of Poison				By Hanging			
All-India Share (32.3%)				All-India Share (33.2%)			
Sl. No.	States/UTs	Cases	% share	Sl. No.	States/UTs	Cases	% share
(1)	(2)	(3)	(4)	(5)	(6)	(7)	(8)
1	Himachal Pradesh	210	47.4	1	Mizoram	87	96.7
2	Andhra Pradesh	7113	47.2	2	Nagaland	29	87.9
3	Gujarat	2666	41.8	3	A & N Islands	107	78.7
4	Jammu & Kashmir	107	37.3	4	Sikkim	144	78.3
5	Maharashtra	5943	37.3	5	D & N Haveli	47	74.6
6	Odisha	1917	36.6	6	Puducherry	404	72.5
7	Tripura	245	34.9	7	Arunachal Pradesh	96	71.6
8	Uttarakhand	110	34.7	8	Daman & Diu	22	66.7
9	Madhya Pradesh	3048	32.9	9	Delhi (UT)	1133	66.0
				10	Meghalaya	98	64.1
				11	Goa	169	57.7
				12	Manipur	19	57.6
				13	Kerala	4839	57.4
				14	Assam	1498	55.0
				15	Tripura	375	53.3
				16	Chandigarh	54	51.4
				17	Maharashtra	6240	39.1
				18	Jharkhand	442	36.5
				19	Madhya Pradesh	3365	36.3
				20	Chhattisgarh	2444	36.2
				21	Uttar Pradesh	1700	35.1

Table – 2 (K)
Distribution of Age-group wise & Sex wise Suicides Classified according to Means Adopted during 2011

Sl. No.	Means Adopted	Upto 14 Years			15-29 Years			30-44 Years		
		Male	Female	Total	Male	Female	Total	Male	Female	Total
(1)	(2)	(3)	(4)	(5)	(6)	(7)	(8)	(9)	(10)	(11)
1	Excessive Alcoholism	3	1	4	230	15	245	547	21	568
2	Drowning	228	157	385	1510	1297	2807	1660	842	2502
3	Fire/Self Immolation	67	161	228	1351	3720	5071	1619	2343	3962
4	Fire-Arms	1	2	3	113	50	163	128	22	150
5	Hanging	299	335	634	9678	7017	16695	11143	4386	15529
6	Poisoning	330	411	741	8639	6925	15564	9853	4775	14628
	(i) Consumption of Insecticides	170	210	380	4638	3584	8222	4986	2101	7087
	(ii) Consumption of other Poison	160	201	361	4001	3341	7342	4867	2674	7541
7	Self Infliction of injury	2	3	5	115	52	167	106	40	146
8	Jumping	23	39	62	273	190	463	307	132	439
	(i) From Building	9	13	22	142	102	244	165	73	238
	(ii) From Other sites	14	26	40	131	88	219	142	59	201
9	Jumping off Moving Vehicles/ Trains	6	8	14	147	74	221	145	54	199
10	By Machine	3	1	4	30	9	39	43	7	50
11	Overdose of sleeping pills	1	7	8	106	108	214	98	81	179
12	Self-electrocution	24	7	31	222	62	284	211	41	252
13	Coming under running vehicles/ trains	16	5	21	989	390	1379	1588	398	1986
14	Other means	571	324	895	3201	1501	4702	3952	1673	5625
Total		1574	1461	3035	26604	21410	48014	31400	14815	46215
Percentage		1.2	1.1	2.2	19.6	15.8	35.4	23.2	10.9	34.1

Table – 2 (K) (Concluded)

Sl. No.	Means Adopted	45-59 Years			60 Years & above			Total			Percentage of Male to Total
		Male	Female	Total	Male	Female	Total	Male	Female	Total	
(1)	(2)	(12)	(13)	(14)	(15)	(16)	(17)	(18)	(19)	(20)	
1	Excessive Alcoholism	400	19	419	144	9	153	1324	65	1389	95.3
2	Drowning	1055	470	1525	554	287	841	5007	3053	8060	62.1
3	Fire/Self Immolation	943	905	1848	299	458	757	4279	7587	11866	36.1
4	Fire-Arms	58	8	66	19	1	20	319	83	402	79.4
5	Hanging	7258	1903	9161	2289	707	2996	30667	14348	45015	68.1
6	Poisoning	6610	2258	8868	2769	795	3564	28201	15164	43365	65.1
	(i) Consumption of insecticides	3316	1021	4337	1402	376	1778	14512	7292	21804	66.6
	(ii) Consumption of other Poison	3294	1237	4531	1367	419	1786	13689	7872	21561	63.5
7	Self Infliction of injury	63	32	95	45	23	68	331	150	481	68.8
8	Jumping	163	80	243	70	27	97	836	468	1304	64.1
	(i) From Building	96	37	133	40	9	49	452	234	686	65.9
	(ii) From Other sites	67	43	110	30	18	48	384	234	618	62.1
9	Jumping off Moving Vehicles/ Trains	121	19	140	62	14	76	481	169	650	74
10	By Machine	24	5	29	8	2	10	108	24	132	81.8
11	Overdose of sleeping pills	72	37	109	42	16	58	319	249	568	56.2
12	Self electrocution	100	24	124	43	8	51	600	142	742	80.9
13	Coming under running vehicles/ trains	905	145	1050	338	72	410	3836	1010	4846	79.2
14	Other means	2735	1124	3859	1072	612	1684	11531	5234	16765	68.8
Total		20507	7029	27536	7754	3031	10785	87839	47746	135585	64.8
Percentage		15.1	5.2	20.3	5.7	2.2	8.0	64.8	35.2	100.0	

The sex-wise break-up and percentage distribution of the means adopted for suicides in various States/UTs & Cities is presented in **Table-2.14**. The number of male victims was more than females for all means of suicides except those committed by 'Self immolation' where share of female victims was more (63.9%) (7,587 out of 11,866).

suicide rate was 13.3 in 2007 which decreased to 12.1 in 2008, thereafter a rising trend was observed (12.5 in 2009 and 12.7 in 2010). However, it decreased to 11.3 in 2011.

The four Metropolitan Cities — Bengaluru (1,717), Chennai (2,438), Delhi (1,385) and Mumbai (1,162) have reported higher number

Table – 2 (L)

Year	Suicides in Cities	Cities share to All India	Rate in Cities	% Variation over previous year (incidence)
2007	14,336	11.7	13.3	3.6
2008	13,071	10.6	12.1	– 8.8
2009	13,503	10.6	12.5	3.3
2010	13,675	10.2	12.7	1.3
2011	18,280	13.5	11.3	@

@ Number of mega cities has been increased to 53 in 2011 (from 35 in 2010) as per Population Census 2011.

Suicides in Cities

The number of suicides in 53 mega cities has reported an increasing trend during the year 2008(13,071) to 2011(18,280). The large variation in 2011 over 2010 is due to emergence of 18 new mega cities (53 mega cities as per Population Census 2011). The

of Suicides. These four cities together have reported almost 36.7% of the total suicides reported from 53 mega cities. Indore has reported maximum increase of 98.6% (from 143 suicides in 2010 to 284 suicides in 2011) and Patna has reported maximum decline of 73.2% (149 suicides in 2010 to 60 suicides in 2011) during 2011 over 2010.

Table – 2 (M)
Comparative Percentage Distribution of Suicides by Causes in Cities and All-India (Major Causes)

Sl. No.	Cause of Suicide	No. of Cases (in 2011)		Share in total suicides reported in	
		Cities	All-India	Cities	All-India
(1)	(2)	(3)	(4)	(5)	(6)
1	Family Problems	5119	32909	28.0	24.3
2	Total Illness	3654	26570	20.0	19.6
3	Insanity/Mental Illness *	1164	8802	6.4	6.5
4	Unemployment	477	2333	2.6	1.7
5	Love Affairs	616	4586	3.4	3.4
6	Drug Abuse/Addiction	690	3658	3.8	2.7
7	Failure in Examination	433	2381	2.4	1.8
8	Bankruptcy or Sudden Change in Economic Status	305	2983	1.7	2.2
9	Poverty	183	2282	1.0	1.7
10	Dowry Dispute	299	3239	1.6	2.4
Total		11776	80941	64.5	59.8

* included in total illness

The suicide rate in cities (11.3) was slightly higher as compared to All-India suicide rate. (11.2). Kollam has reported the highest rate of Surat and Ghaziabad had the lowest rate at 0.6 and 1.5 respectively among 53 cities.

6.4% of suicides were committed due to 'Mental Illness' as against 6.5% of such suicides at National level as per causal analysis of suicides in cities. Similarly, the share of suicides due to 'Unemployment', 'Love Affairs', 'Drug Abuse / Addiction', 'Failure in Examination' and 'Family Problem' was comparatively higher than their respective National averages.

'Bankruptcy / or Sudden Change in Economic Status' was the reason of 7.2% of suicides in Kochi. 'Suspected / Illicit Relation' accounted for 10.2% and 10.0% suicides in Jamshedpur and Patna respectively. 15.6% of suicides due to 'Barrenness/ Impotency' were reported in Varanasi. In Aurangabad, 8.3% suicides were on account of 'AIDS/STD'. 'Insanity / Mental Illness' accounted for 41.7% suicides in Malappuram, 40.7% in Ludhiana, 32.6% in Jodhpur and 31.7% suicides in Kolkata. 20.2% suicides in Asansol were accounted for by 'Dowry Dispute' whereas 16.5% suicides in Nagpur and 15.3% suicides in Aurangabad were caused by 'Drug Abuse / Addiction'. 'Failure in Examination' accounted for 19.6% suicides in Kota, 12.5% suicides in Jamshedpur and Srinagar respectively. 8.1% suicides in Allahabad were caused by 'Fall in Social Reputation'. 'Family Problems' claimed 62.7% suicides in Amritsar and were the major cause of suicides in Coimbatore (25.6%), Gwalior (55.0%), Kannur (52.7%), Kanpur (62.2%), Kota (67.0%), Srinagar (50.0%), Thrissur (51.1%) and Vasai Virar (56.8%). 'Love Affairs' accounted for 25.0% suicides in Srinagar and 18.7% suicides in Meerut. 14.8% suicides in Ludhiana were on account of 'Poverty'. In Faridabad, 11.1% suicides were attributed to 'Professional / Career Problem'. 8.3% suicides in Jabalpur were attributed to 'Property Dispute'. In both Vasai Virar and Jaipur, 14.2% and 14.1% suicides respectively, were caused by 'Unemployment'. [Table-2.10]

45.7% suicide victims were housewives in Ghaziabad while 12.5%, 12.5% and 11.5% of

suicides (39.3) followed by Durg Bhilainagar (38.4).

suicides were of Government servants in Srinagar, Patna and Agra respectively. In Nagpur, 38.9% of suicide victims were private employees. 19.4% suicide victims in Kolkata were employees of PSUs. 37.5% suicides in Srinagar and 28.9% suicides in Ranchi were committed by students. 26.9% suicide victims in Durg Bhilainagar and 25.4% suicide victims in Delhi City were unemployed. In Amritsar, 25.5% suicide victims were engaged in Business activity and in Vijaywada 14.8% and 27.4% victims were engaged in Professional activities and Farming / Agriculture activity respectively. [Table-2.11]

'Educational Profile' of suicide victims revealed that 46.9% of suicide victims in Varanasi and 37.0% of suicide victims in Vijayawada were illiterate. 42.6% of suicide victims in Rajkot were educated upto Primary level. 54.6% of suicide victims in Kollam had education upto Middle level. 50.0% of suicide victims in Srinagar were educated upto Matriculate / Secondary level. 79.9% suicide victims in Gwalior, 61.9% suicide victims in Durg Bhilainagar and 48.0% suicide victims in Meerut were educated upto Higher Secondary / Intermediate / Pre-University level. 23.2% suicide victims in Kota were Diploma holders. 13.3% suicide victims in Chandigarh (City) were Graduates while 10.7% suicide victims in Kota had education of Post-Graduation or above. [Table-2.13]

The pattern of suicides reported from 53 cities showed that 'Hanging' (47.7%), 'Poisoning' (22.5%) and 'Self Immolation' (13.1%) were the prominent means adopted by the suicide victims in the cities. 'Hanging' claimed 81.5% of suicide victims in Ludhiana, 74.7% of suicide victims in Kochi and 73.7% of suicides victims in Faridabad. 34.0% suicide victims consumed insecticides in Vishakhapatnam. In Kanpur, 37.9% suicide victims immolated themselves. 10.7% suicides in Meerut were committed by 'Fire Arms'. 12.2% suicides were committed by 'Coming under Running Vehicles / Trains' in Kannur. [Table-2.14]

TABLE – 2.1
Incidence and Rate of Suicides during 2001 to 2011

Sl. No.	Year	Total Number of Suicides	Estimated Mid- Year Population* (In Lakh) ⁺	Rate of Suicides (Col.3/Col.4)
(1)	(2)	(3)	(4)	(5)
1	2001#	108506	10270	10.6
2	2002	110417	10506	10.5
3	2003	110851	10682	10.4
4	2004	113697	10856	10.5
5	2005	113914	11028	10.3
6	2006	118112	11197.75	10.5
7	2007	122637	11365.5	10.8
8	2008	125017	11531.3	10.8
9	2009	127151	11694.4	10.9
10	2010	134599	11857.6	11.4
11	2011#	135585	12101.9	11.2
Percentage change in 2011 Over 2010		0.7	2.1	-1.6

* — Source: The Registrar General of India

+ — One Lakh = 0.1 Million = 100,000

— Actual Population as per census 2001* and 2011* (Provisional)

TABLE-2.2
Incidence and Rate of Suicides – 2011
(State, UT & City-wise)

Sl. No.	State/UT	Number of Suicides	Percentage Share in Total Suicides	Population* (Provisional) (in Lakhs)	Rate of Suicides (Col.3/Col.5)	Rank**
(1)	(2)	(3)	(4)	(5)	(6)	(7)
STATES:						
1	ANDHRA PRADESH	15077	11.1	846.6	17.8	12
2	ARUNACHAL PRADESH	134	0.1	13.8	9.7	21
3	ASSAM	2726	2.0	311.7	8.7	22
4	BIHAR	795	0.6	1038.0	0.8	34
5	CHHATTISGARH	6756	5.0	255.4	26.5	4
6	GOA	293	0.2	14.6	20.1	8
7	GUJARAT	6382	4.7	603.8	10.6	18
8	HARYANA	3245	2.4	253.5	12.8	15
9	HIMACHAL PRADESH	443	0.3	68.6	6.5	24
10	JAMMU & KASHMIR	287	0.2	125.5	2.3	31
11	JHARKHAND	1212	0.9	329.7	3.7	27
12	KARNATAKA	12622	9.3	611.3	20.6	7
13	KERALA	8431	6.2	333.9	25.3	5
14	MADHYA PRADESH	9259	6.8	726.0	12.8	16
15	MAHARASHTRA	15947	11.8	1123.7	14.2	13
16	MANIPUR	33	0.0	27.2	1.2	33
17	MEGHALAYA	153	0.1	29.6	5.2	26
18	MIZORAM	90	0.1	10.9	8.2	23
19	NAGALAND	33	0.0	19.8	1.7	32
20	ODISHA	5241	3.9	419.5	12.5	17
21	PUNJAB	966	0.7	277.0	3.5	28
22	RAJASTHAN	4348	3.2	686.2	6.3	25
23	SIKKIM	184	0.1	6.1	30.3	3
24	TAMIL NADU	15963	11.8	721.4	22.1	6
25	TRIPURA	703	0.5	36.7	19.2	9
26	UTTAR PRADESH	4843	3.6	1995.8	2.4	30
27	UTTARAKHAND	317	0.2	101.2	3.1	29
28	WEST BENGAL	16492	12.2	913.5	18.1	11
TOTAL (STATES)		132975	98.1	11901.1	11.2	
UNION TERRITORIES:						
29	A & N ISLANDS	136	0.1	3.8	35.8	2
30	CHANDIGARH	105	0.1	10.6	10.0	20
31	D & N HAVELI	63	0.0	3.4	18.4	10
32	DAMAN & DIU	33	0.0	2.4	13.6	14
33	DELHI (UT)	1716	1.3	167.5	10.2	19
34	LAKSHADWEEP	0	0.0	0.6	0.0	35
35	PUDUCHERRY	557	0.4	12.4	44.8	1
TOTAL (UTS)		2610	1.9	200.8	13.0	
TOTAL (ALL-INDIA)		135585	100.0	12101.9	11.2	

TABLE-2.2 (Concluded)

SI. No.	City	Number of Suicides	Percentage Share in Total Suicides	Population* (Provisional) (in Lakhs)	Rate of Suicides (Col.3 / Col.5)	Rank**
(1)	(2)	(3)	(4)	(5)	(6)	(7)
CITIES:						
36	AGRA	96	0.5	17.5	5.5	43
37	AHMEDABAD	470	2.6	63.5	7.4	37
38	ALLAHABAD	62	0.3	12.2	5.1	45
39	AMRITSAR	51	0.3	11.8	4.3	47
40	ASANSOL	331	1.8	12.4	26.6	6
41	AURANGABAD	144	0.8	11.9	12.1	21
42	BENGALURU	1717	9.4	85.0	20.2	9
43	BHOPAL	196	1.1	18.8	10.4	29
44	CHANDIGARH (CITY)	98	0.5	10.3	9.6	31
45	CHENNAI	2438	13.3	87.0	28.0	3
46	COIMBATORE	430	2.4	21.5	20.0	10
47	DELHI (CITY)	1385	7.6	163.2	8.5	34
48	DHANBAD	78	0.4	11.9	6.5	41
49	DURG BHILAINAGAR	357	2.0	10.6	33.6	2
50	FARIDABAD	99	0.5	14.1	7.0	38
51	GHAZIABAD	35	0.2	23.6	1.5	52
52	GWALIOR	209	1.1	11.0	19.0	11
53	HYDERABAD	704	3.9	77.5	9.1	33
54	INDORE	284	1.6	21.7	13.1	19
55	JABALPUR	351	1.9	12.7	27.7	5
56	JAIPUR	362	2.0	30.7	11.8	24
57	JAMSHEDPUR	128	0.7	13.4	9.6	32
58	JODHPUR	95	0.5	11.4	8.3	35
59	KANNUR	131	0.7	16.4	8.0	36
60	KANPUR	686	3.8	29.2	23.5	7
61	KOCHI	237	1.3	21.2	11.2	26
62	KOLKATA	268	1.5	141.1	1.9	51
63	KOLLAM	436	2.4	11.1	39.3	1
64	KOTA	112	0.6	10.0	11.2	27
65	KOZHICODE	210	1.1	20.3	10.3	30
66	LUCKNOW	203	1.1	29.0	7.0	39
67	LUDHIANA	54	0.3	16.1	3.3	49
68	MADURAI	260	1.4	14.6	17.8	14
69	MALAPPURAM	60	0.3	17.0	3.5	48
70	MEERUT	75	0.4	14.3	5.3	44
71	MUMBAI	1162	6.4	184.1	6.3	42
72	NAGPUR	455	2.5	25.0	18.2	13
73	NASIK	197	1.1	15.6	12.6	20
74	PATNA	40	0.2	20.5	2.0	50
75	PUNE	675	3.7	50.5	13.4	18
76	RAIPUR	246	1.3	11.2	21.9	8
77	RAJKOT	390	2.1	13.9	28.0	4
78	RANCHI	76	0.4	11.3	6.7	40
79	SRINAGAR	8	0.0	12.7	0.6	53
80	SURAT	522	2.9	45.9	11.4	25
81	THIRUVANANTHAPURAM	308	1.7	16.9	18.3	12
82	THRISSUR	280	1.5	18.6	15.1	17
83	TIRUCHIRAPPALLI	225	1.2	14.1	16.0	15
84	VADODARA	193	1.1	18.2	10.6	28
85	VARANASI	64	0.4	14.4	4.5	46
86	VASAI VIRAR	148	0.8	12.2	12.1	22
87	VIJAYAWADA	230	1.3	14.9	15.4	16
88	VISHAKHAPATNAM	209	1.1	17.3	12.1	23
TOTAL (CITIES)		18280	100.0	1611.1	11.3	

* Rank on the basis of Rate of Suicides (Col.6) in States, Cities and UTs.

* — Source: The Registrar General of India.

TABLE-2.3
Incidence of Suicides during 2010 and 2011
(State, UT & City-wise)

Sl. No.	State/UT	Incidence		Percentage variation in 2011 over 2010
		2010	2011	
(1)	(2)	(3)	(4)	(5)
STATES:				
1	ANDHRA PRADESH	15901	15077	-5.2
2	ARUNACHAL PRADESH	131	134	2.3
3	ASSAM	2993	2726	-8.9
4	BIHAR	1226	795	-35.2
5	CHHATTISGARH	6522	6756	3.6
6	GOA	322	293	-9.0
7	GUJARAT	6207	6382	2.8
8	HARYANA	2895	3245	12.1
9	HIMACHAL PRADESH	542	443	-18.3
10	JAMMU & KASHMIR	259	287	10.8
11	JHARKHAND	1232	1212	-1.6
12	KARNATAKA	12651	12622	-0.2
13	KERALA	8586	8431	-1.8
14	MADHYA PRADESH	9003	9259	2.8
15	MAHARASHTRA	15916	15947	0.2
16	MANIPUR	37	33	-10.8
17	MEGHALAYA	108	153	41.7
18	MIZORAM	76	90	18.4
19	NAGALAND	12	33	175.0
20	ODISHA	4255	5241	23.2
21	PUNJAB	920	966	5.0
22	RAJASTHAN	4920	4348	-11.6
23	SIKKIM	280	184	-34.3
24	TAMIL NADU	16561	15963	-3.6
25	TRIPURA	725	703	-3.0
26	UTTAR PRADESH	3628	4843	33.5
27	UTTARAKHAND	281	317	12.8
28	WEST BENGAL	16037	16492	2.8
TOTAL (STATES)		132226	132975	0.6
UNION TERRITORIES:				
29	A & N ISLANDS	156	136	-12.8
30	CHANDIGARH	71	105	47.9
31	D & N HAVELI	63	63	0.0
32	DAMAN & DIU	31	33	6.5
33	DELHI (UT)	1543	1716	11.2
34	LAKSHADWEEP	1	0	-100.0
35	PUDUCHERRY	508	557	9.6
TOTAL (UTS)		2373	2610	10.0
TOTAL (ALL-INDIA)		134599	135585	0.7

TABLE-2.3 (Concluded)

Sl. No.	City	Incidence		Percentage variation in 2011 over 2010
		2010	2011	
(1)	(2)	(3)	(4)	(5)
CITIES:				
36	AGRA	107	96	-10.3
37	AHMEDABAD	464	470	1.3
38	ALLAHABAD	67	62	-7.5
39	AMRITSAR	29	51	75.9
40	ASANSOL	222	331	49.1
41	AURANGABAD #	—	144	—
42	BENGALURU	1778	1717	-3.4
43	BHOPAL	214	196	-8.4
44	CHANDIGARH (CITY) #	—	98	—
45	CHENNAI	1325	2438	84.0
46	COIMBATORE	326	430	31.9
47	DELHI (CITY)	1242	1385	11.5
48	DHANBAD	60	78	30.0
49	DURG BHILAINAGAR #	—	357	—
50	FARIDABAD	110	99	-10.0
51	GHAZIABAD #	—	35	—
52	GWALIOR #	—	209	—
53	HYDERABAD	821	704	-14.3
54	INDORE	143	284	98.6
55	JABALPUR	464	351	-24.4
56	JAIPUR	351	362	3.1
57	JAMSHEDPUR	165	128	-22.4
58	JODHPUR #	—	95	—
59	KANNUR #	—	131	—
60	KANPUR	380	686	80.5
61	KOCHI	246	237	-3.7
62	KOLKATA	277	268	-3.2
63	KOLLAM #	—	436	—
64	KOTA #	—	112	—
65	KOZHIKODE #	—	210	—
66	LUCKNOW	184	203	10.3
67	LUDHIANA	74	54	-27.0
68	MADURAI	242	260	7.4
69	MALAPPURAM #	—	60	—
70	MEERUT	90	75	-16.7
71	MUMBAI	1192	1162	-2.5
72	NAGPUR	458	455	-0.7
73	NASIK	199	197	-1.0
74	PATNA	149	40	-73.2
75	PUNE	646	675	4.5
76	RAIPUR #	—	246	—
77	RAJKOT	385	390	1.3
78	RANCHI #	—	76	—
79	SRINAGAR #	—	8	—
80	SURAT	459	522	13.7
81	THIRUVANANTHAPURAM #	—	308	—
82	THRISSUR #	—	280	—
83	TIRUCHIRAPPALLI #	—	225	—
84	VADODARA	154	193	25.3
85	VARANASI	127	64	-49.6
86	VASAI VIRAR #	—	148	—
87	VIJAYAWADA	241	230	-4.6
88	VISHAKHAPATNAM	284	209	-26.4
TOTAL (CITIES)		13675	18280	33.7

– Newly emerged Mega Cities as per Population Census 2011.

TABLE- 2.4
Incidence of Suicides Categorized Cause wise – 2011
(All-India)

Sl. No.	Cause of Suicides	Number of Suicides			% of Male Suicides to Total	%share of each Cause
		Male	Female	Total		
(1)	(2)	(3)	(4)	(5)	(6)	(7)
1	Bankruptcy or Sudden change in Economic Status	2679	304	2983	89.8	2.2
2	Suspected/Illicit Relation	724	671	1395	51.9	1.0
3	Cancellation/Non-Settlement of Marriage	586	533	1119	52.4	0.8
4	Not having Children (Barrenness/Impotency)	246	461	707	34.8	0.5
5	Illness	17057	9513	26570	64.2	19.6
	(i) Aids/STD	308	143	451	68.3	0.3
	(ii) Cancer	436	188	624	69.9	0.5
	(iii) Paralysis	375	164	539	69.6	0.4
	(iv) Insanity/Mental Illness	5581	3221	8802	63.4	6.5
	(v) Other Prolonged Illness	10357	5797	16154	64.1	11.9
6	Death of Dear Person	462	434	896	51.6	0.7
7	Dowry Dispute	139	3100	3239	4.3	2.4
8	Divorce	237	211	448	52.9	0.3
9	Drug Abuse/Addiction	3528	130	3658	96.4	2.7
10	Failure in Examination	1337	1044	2381	56.2	1.8
11	Fall in Social Reputation	691	469	1160	59.6	0.9
12	Family Problems	20345	12564	32909	61.8	24.3
13	Ideological Causes/Hero Worshipping	25	16	41	61.0	0.0
14	Illegitimate Pregnancy	0	184	184	0.0	0.1
15	Love Affairs	2483	2103	4586	54.1	3.4
16	Physical Abuse (Rape Incest etc.)	85	201	286	29.7	0.2
17	Poverty	1732	550	2282	75.9	1.7
18	Professional/Career Problem	1004	156	1160	86.6	0.9
19	Property Dispute	1135	455	1590	71.4	1.2
20	Unemployment	1998	335	2333	85.6	1.7
21	Causes Not Known	15708	7316	23024	68.2	17.0
22	Other Causes	15638	6996	22634	69.1	16.7
Total		87839	47746	135585	64.8	100.0

TABLE-2.5
Distribution of Suicidal deaths Categorised
by Sex & Age group – 2011
(State, UT & City-wise)

Sl. No.	State/UT	Upto 14 Years				15-29 Years				30-44 Years			
		Male	Female	Total	% to Total (Col.5/ Col.25) × 100	Male	Female	Total	% to Total (Col.9/ Col. 25) × 100	Male	Female	Total	% to Total (Col.13/ Col. 25) × 100
(1)	(2)	(3)	(4)	(5)	(6)	(7)	(8)	(9)	(10)	(11)	(12)	(13)	(14)
STATES:													
1	ANDHRA PRADESH	112	143	255	1.7	2828	2284	5112	33.9	3551	1555	5106	33.9
2	ARUNACHAL PRADESH	4	5	9	6.7	38	19	57	42.5	34	9	43	32.1
3	ASSAM	20	10	30	1.1	667	410	1077	39.5	686	341	1027	37.7
4	BIHAR	16	41	57	7.2	150	149	299	37.6	163	126	289	36.4
5	CHHATTISGARH	102	86	188	2.8	1428	988	2416	35.8	1501	638	2139	31.7
6	GOA	5	3	8	2.7	52	51	103	35.2	81	26	107	36.5
7	GUJARAT	35	53	88	1.4	1424	1093	2517	39.4	1398	755	2153	33.7
8	HARYANA	70	25	95	2.9	961	380	1341	41.3	885	252	1137	35.0
9	HIMACHAL PRADESH	5	5	10	2.3	98	66	164	37.0	88	62	150	33.9
10	JAMMU & KASHMIR	4	5	9	3.1	40	87	127	44.3	53	39	92	32.1
11	JHARKHAND	13	18	31	2.6	324	189	513	42.3	263	127	390	32.2
12	KARNATAKA	220	88	308	2.4	2326	1612	3938	31.2	3044	1263	4307	34.1
13	KERALA	29	36	65	0.8	927	588	1515	18.0	1900	660	2560	30.4
14	MADHYA PRADESH	156	163	319	3.4	1977	2056	4033	43.6	1759	1187	2946	31.8
15	MAHARASHTRA	46	80	126	0.8	3477	2728	6205	38.9	3960	1422	5382	33.7
16	MANIPUR	0	0	0	0.0	6	12	18	54.5	9	2	11	33.3
17	MEGHALAYA	4	1	5	3.3	67	21	88	57.5	25	13	38	24.8
18	MIZORAM	2	0	2	2.2	37	5	42	46.7	29	6	35	38.9
19	NAGALAND	0	0	0	0.0	6	6	12	36.4	11	2	13	39.4
20	ODISHA	144	121	265	5.1	1016	872	1888	36.0	1026	705	1731	33.0
21	PUNJAB	0	0	0	0.0	274	116	390	40.4	291	75	366	37.9
22	RAJASTHAN	63	27	90	2.1	1149	637	1786	41.1	1056	463	1519	34.9
23	SIKKIM	4	2	6	3.3	40	32	72	39.1	36	22	58	31.5
24	TAMIL NADU	159	196	355	2.2	2736	2419	5155	32.3	3977	1826	5803	36.4
25	TRIPURA	5	5	10	1.4	202	133	335	47.7	133	53	186	26.5
26	UTTAR PRADESH	45	59	104	2.1	967	1170	2137	44.1	997	616	1613	33.3
27	UTTARAKHAND	5	1	6	1.9	69	69	138	43.5	73	44	117	36.9
28	WEST BENGAL	284	258	542	3.3	2521	2713	5234	31.7	3792	2326	6118	37.1
Total (States)		1552	1431	2983	2.2	25807	20905	46712	35.1	30821	14615	45436	34.2
Union Territories:													
29	A & N ISLANDS	1	4	5	3.7	28	19	47	34.6	35	11	46	33.8
30	CHANDIGARH	0	0	0	0.0	24	31	55	52.4	19	14	33	31.4
31	D & N HAVELI	0	0	0	0.0	23	13	36	57.1	8	5	13	20.6
32	DAMAN & DIU	1	0	1	3.0	7	13	20	60.6	6	1	7	21.2
33	DELHI (UT)	18	19	37	2.2	622	343	965	56.2	367	135	502	29.3
34	LAKSHADWEEP	0	0	0	0.0	0	0	0	0.0	0	0	0	0.0
35	PUDUCHERRY	2	7	9	1.6	93	86	179	32.1	144	34	178	32.0
Total(UTs)		22	30	52	2.0	797	505	1302	49.9	579	200	779	29.8
Total (All India)		1574	1461	3035	2.2	26604	21410	48014	35.4	31400	14815	46215	34.1

TABLE-2.5 (Continued...)

Sl. No.	City	Upto 14 Years				15-29 Years				30-44 Years			
		Male	Female	Total	% to Total (Col.5/Col.25) × 100	Male	Female	Total	% to Total (Col.9/Col. 25) × 100	Male	Female	Total	% to Total (Col.13/Col. 25) × 100
(1)	(2)	(3)	(4)	(5)	(6)	(7)	(8)	(9)	(10)	(11)	(12)	(13)	(14)
CITIES:													
36	AGRA	2	0	2	2.1	22	19	41	42.7	25	8	33	34.4
37	AHMEDABAD	5	3	8	1.7	125	87	212	45.1	84	59	143	30.4
38	ALLAHABAD	1	1	2	3.2	16	21	37	59.7	12	4	16	25.8
39	AMRITSAR	0	0	0	0.0	7	7	14	27.5	15	8	23	45.1
40	ASANSOL	8	2	10	3.0	43	48	91	27.5	56	46	102	30.8
41	AURANGABAD	0	0	0	0.0	28	30	58	40.3	38	13	51	35.4
42	BENGALURU	19	54	73	4.3	395	291	686	40.0	384	191	575	33.5
43	BHOPAL	3	2	5	2.6	49	25	74	37.8	52	16	68	34.7
44	CHANDIGARH (CITY)	0	0	0	0.0	23	27	50	51.0	19	13	32	32.7
45	CHENNAI	21	3	24	1.0	572	297	869	35.6	647	204	851	34.9
46	COIMBATORE	0	0	0	0.0	94	85	179	41.6	102	40	142	33.0
47	DELHI (CITY)	13	16	29	2.1	509	272	781	56.4	297	109	406	29.3
48	DHANBAD	1	1	2	2.6	8	18	26	33.3	23	9	32	41.0
49	DURG BHILAINAGAR	0	0	0	0.0	36	25	61	17.1	141	52	193	54.1
50	FARIDABAD	0	0	0	0.0	37	23	60	60.6	28	7	35	35.4
51	GHAZIABAD	0	0	0	0.0	6	10	16	45.7	8	4	12	34.3
52	GWALIOR	5	3	8	3.8	41	65	106	50.7	50	18	68	32.5
53	HYDERABAD	7	17	24	3.4	155	123	278	39.5	130	81	211	30.0
54	INDORE	3	2	5	1.8	80	61	141	49.6	57	24	81	28.5
55	JABALPUR	5	0	5	1.4	75	46	121	34.5	75	45	120	34.2
56	JAIPUR	5	2	7	1.9	115	79	194	53.6	87	26	113	31.2
57	JAMSHEDPUR	1	3	4	3.1	38	31	69	53.9	28	15	43	33.6
58	JODHPUR	0	0	0	0.0	9	5	14	14.7	27	12	39	41.1
59	KANNUR	0	0	0	0.0	16	11	27	20.6	25	9	34	26.0
60	KANPUR	4	11	15	2.2	115	228	343	50.0	147	79	226	32.9
61	KOCHI	1	3	4	1.7	34	21	55	23.2	63	15	78	32.9
62	KOLKATA	3	4	7	2.6	39	39	78	29.1	52	32	84	31.3
63	KOLLAM	0	5	5	1.1	71	26	97	22.2	98	33	131	30.0
64	KOTA	0	0	0	0.0	65	19	84	75.0	14	10	24	21.4
65	KOZHICODE	2	2	4	1.9	35	15	50	23.8	36	20	56	26.7
66	LUCKNOW	0	0	0	0.0	26	11	37	18.2	54	14	68	33.5
67	LUDHIANA	0	0	0	0.0	11	10	21	38.9	24	5	29	53.7
68	MADURAI	1	4	5	1.9	56	59	115	44.2	56	35	91	35.0
69	MALAPPURAM	2	1	3	5.0	5	10	15	25.0	12	10	22	36.7
70	MEERUT	0	1	1	1.3	11	17	28	37.3	17	9	26	34.7
71	MUMBAI	4	7	11	0.9	253	298	551	47.4	221	143	364	31.3
72	NAGPUR	1	3	4	0.9	111	65	176	38.7	120	43	163	35.8
73	NASIK	0	2	2	1.0	56	42	98	49.7	44	13	57	28.9
74	PATNA	0	0	0	0.0	9	9	18	45.0	9	5	14	35.0
75	PUNE	4	6	10	1.5	186	126	312	46.2	162	51	213	31.6
76	RAIPUR	2	7	9	3.7	65	60	125	50.8	42	18	60	24.4
77	RAJKOT	0	0	0	0.0	51	57	108	27.7	80	63	143	36.7
78	RANCHI	1	1	2	2.6	20	12	32	42.1	13	12	25	32.9
79	SRINAGAR	0	0	0	0.0	1	2	3	37.5	3	1	4	50.0
80	SURAT	3	5	8	1.5	109	87	196	37.5	116	58	174	33.3
81	THIRUVANANTHAPURAM	2	5	7	2.3	51	27	78	25.3	64	13	77	25.0
82	THRISSUR	3	1	4	1.4	33	19	52	18.6	53	20	73	26.1
83	TIRUCHIRAPPALLI	1	3	4	1.8	42	43	85	37.8	48	20	68	30.2
84	VADODARA	0	5	5	2.6	58	33	91	47.2	37	18	55	28.5
85	VARANASI	0	0	0	0.0	7	14	21	32.8	13	12	25	39.1
86	VASAI VIRAR	3	3	6	4.1	41	28	69	46.6	34	18	52	35.1
87	VIJAYAWADA	1	6	7	3.0	86	38	124	53.9	50	18	68	29.6
88	VISHAKHAPATNAM	0	0	0	0.0	41	21	62	29.7	60	9	69	33.0
TOTAL (CITIES)		137	194	331	1.8	4187	3142	7329	40.1	4152	1810	5962	32.6

TABLE-2.5 (Continued...)

Sl. No.	State/UT	45-59 Years				60 Years & above				Total			Male % (Col.23/Col.25) × 100
		Male	Female	Total	% to Total (Col.17/Col.25) × 100	Male	Female	Total	% to Total (Col.21/Col.25) × 100	Male	Female	Total	
(1)	(2)	(15)	(16)	(17)	(18)	(19)	(20)	(21)	(22)	(23)	(24)	(25)	(26)
STATES:													
1	ANDHRA PRADESH	2710	663	3373	22.4	919	312	1231	8.2	10120	4957	15077	67.1
2	ARUNACHAL PRADESH	20	1	21	15.7	3	1	4	3.0	99	35	134	73.9
3	ASSAM	408	126	534	19.6	45	13	58	2.1	1826	900	2726	67.0
4	BIHAR	88	19	107	13.5	29	14	43	5.4	446	349	795	56.1
5	CHHATTISGARH	1081	376	1457	21.6	415	141	556	8.2	4527	2229	6756	67.0
6	GOA	39	9	48	16.4	18	9	27	9.2	195	98	293	66.6
7	GUJARAT	800	399	1199	18.8	255	170	425	6.7	3912	2470	6382	61.3
8	HARYANA	441	107	548	16.9	107	17	124	3.8	2464	781	3245	75.9
9	HIMACHAL PRADESH	46	30	76	17.2	32	11	43	9.7	269	174	443	60.7
10	JAMMU & KASHMIR	39	11	50	17.4	8	1	9	3.1	144	143	287	50.2
11	JHARKHAND	179	44	223	18.4	46	9	55	4.5	825	387	1212	68.1
12	KARNATAKA	2099	875	2974	23.6	783	312	1095	8.7	8472	4150	12622	67.1
13	KERALA	2209	545	2754	32.7	1147	390	1537	18.2	6212	2219	8431	73.7
14	MADHYA PRADESH	916	429	1345	14.5	432	184	616	6.7	5240	4019	9259	56.6
15	MAHARASHTRA	2349	534	2883	18.1	1055	296	1351	8.5	10887	5060	15947	68.3
16	MANIPUR	3	1	4	12.1	0	0	0	0.0	18	15	33	54.5
17	MEGHALAYA	13	5	18	11.8	2	2	4	2.6	111	42	153	72.5
18	MIZORAM	7	2	9	10.0	2	0	2	2.2	77	13	90	85.6
19	NAGALAND	8	0	8	24.2	0	0	0	0.0	25	8	33	75.8
20	ODISHA	647	356	1003	19.1	227	127	354	6.8	3060	2181	5241	58.4
21	PUNJAB	125	15	140	14.5	65	5	70	7.2	755	211	966	78.2
22	RAJASTHAN	639	160	799	18.4	109	45	154	3.5	3016	1332	4348	69.4
23	SIKKIM	25	18	43	23.4	2	3	5	2.7	107	77	184	58.2
24	TAMIL NADU	2405	826	3231	20.2	1005	414	1419	8.9	10282	5681	15963	64.4
25	TRIPURA	68	38	106	15.1	39	27	66	9.4	447	256	703	63.6
26	UTTAR PRADESH	518	201	719	14.8	186	84	270	5.6	2713	2130	4843	56.0
27	UTTARAKHAND	34	10	44	13.9	11	1	12	3.8	192	125	317	60.6
28	WEST BENGAL	2296	1161	3457	21.0	731	410	1141	6.9	9624	6868	16492	58.4
Total (States)		20212	6961	27173	20.4	7673	2998	10671	8.0	86065	46910	132975	64.7
Union Territories:													
29	A & N ISLANDS	20	6	26	19.1	10	2	12	8.8	94	42	136	69.1
30	CHANDIGARH	13	3	16	15.2	1	0	1	1.0	57	48	105	54.3
31	D & N HAVELI	9	3	12	19.0	1	1	2	3.2	41	22	63	65.1
32	DAMAN & DIU	4	1	5	15.2	0	0	0	0.0	18	15	33	54.5
33	DELHI (UT)	127	38	165	9.6	34	13	47	2.7	1168	548	1716	68.1
34	LAKSHADWEEP	0	0	0	0.0	0	0	0	0.0	0	0	0	0.0
35	PUDUCHERRY	122	17	139	25.0	35	17	52	9.3	396	161	557	71.1
Total (UTs)		295	68	363	13.9	81	33	114	4.4	1774	836	2610	68.0
Total (All-India)		20507	7029	27536	20.3	7754	3031	10785	8.0	87839	47746	135585	64.8

TABLE-2.5 (Concluded)

Sl. No.	City	45-59 Years				60 Years & above				Total			Male % (Col.23/Col.25) × 100
		Male	Female	Total	% to Total (Col.17/Col.25) × 100	Male	Female	Total	% to Total (Col.21/Col.25) × 100	Male	Female	Total	
(1)	(2)	(15)	(16)	(17)	(18)	(19)	(20)	(21)	(22)	(23)	(24)	(25)	(26)
CITIES:													
36	AGRA	14	1	15	15.6	4	1	5	5.2	67	29	96	69.8
37	AHMEDABAD	49	24	73	15.5	21	13	34	7.2	284	186	470	60.4
38	ALLAHABAD	2	3	5	8.1	1	1	2	3.2	32	30	62	51.6
39	AMRITSAR	10	1	11	21.6	3	0	3	5.9	35	16	51	68.6
40	ASANSOL	48	42	90	27.2	18	20	38	11.5	173	158	331	52.3
41	AURANGABAD	23	8	31	21.5	3	1	4	2.8	92	52	144	63.9
42	BENGALURU	167	117	284	16.5	75	24	99	5.8	1040	677	1717	60.6
43	BHOPAL	25	4	29	14.8	18	2	20	10.2	147	49	196	75.0
44	CHANDIGARH (CITY)	12	3	15	15.3	1	0	1	1.0	55	43	98	56.1
45	CHENNAI	427	91	518	21.2	129	47	176	7.2	1796	642	2438	73.7
46	COIMBATORE	50	13	63	14.7	27	19	46	10.7	273	157	430	63.5
47	DELHI (CITY)	98	33	131	9.5	29	9	38	2.7	946	439	1385	68.3
48	DHANBAD	14	4	18	23.1	0	0	0	0.0	46	32	78	59.0
49	DURG BHILAINAGAR	81	15	96	26.9	4	3	7	2.0	262	95	357	73.4
50	FARIDABAD	3	1	4	4.0	0	0	0	0.0	68	31	99	68.7
51	GHAZIABAD	3	4	7	20.0	0	0	0	0.0	17	18	35	48.6
52	GWALIOR	13	8	21	10.0	3	3	6	2.9	112	97	209	53.6
53	HYDERABAD	111	36	147	20.9	23	21	44	6.3	426	278	704	60.5
54	INDORE	26	11	37	13.0	13	7	20	7.0	179	105	284	63.0
55	JABALPUR	52	19	71	20.2	19	15	34	9.7	226	125	351	64.4
56	JAIPUR	35	8	43	11.9	3	2	5	1.4	245	117	362	67.7
57	JAMSHEDPUR	6	2	8	6.3	4	0	4	3.1	77	51	128	60.2
58	JODHPUR	29	13	42	44.2	0	0	0	0.0	65	30	95	68.4
59	KANNUR	31	7	38	29.0	18	14	32	24.4	90	41	131	68.7
60	KANPUR	56	19	75	10.9	14	13	27	3.9	336	350	686	49.0
61	KOCHI	58	9	67	28.3	25	8	33	13.9	181	56	237	76.4
62	KOLKATA	34	28	62	23.1	25	12	37	13.8	153	115	268	57.1
63	KOLLAM	115	25	140	32.1	40	23	63	14.4	324	112	436	74.3
64	KOTA	4	0	4	3.6	0	0	0	0.0	83	29	112	74.1
65	KOZHIKODE	52	13	65	31.0	20	15	35	16.7	145	65	210	69.0
66	LUCKNOW	65	13	78	38.4	16	4	20	9.9	161	42	203	79.3
67	LUDHIANA	3	0	3	5.6	1	0	1	1.9	39	15	54	72.2
68	MADURAI	25	8	33	12.7	6	10	16	6.2	144	116	260	55.4
69	MALAPPURAM	9	5	14	23.3	4	2	6	10.0	32	28	60	53.3
70	MEERUT	14	5	19	25.3	0	1	1	1.3	42	33	75	56.0
71	MUMBAI	113	44	157	13.5	49	30	79	6.8	640	522	1162	55.1
72	NAGPUR	59	17	76	16.7	22	14	36	7.9	313	142	455	68.8
73	NASIK	22	3	25	12.7	14	1	15	7.6	136	61	197	69.0
74	PATNA	2	5	7	17.5	1	0	1	2.5	21	19	40	52.5
75	PUNE	78	18	96	14.2	35	9	44	6.5	465	210	675	68.9
76	RAIPUR	30	10	40	16.3	8	4	12	4.9	147	99	246	59.8
77	RAJKOT	58	43	101	25.9	22	16	38	9.7	211	179	390	54.1
78	RANCHI	6	4	10	13.2	5	2	7	9.2	45	31	76	59.2
79	SRINAGAR	0	1	1	12.5	0	0	0	0.0	4	4	8	50.0
80	SURAT	60	45	105	20.1	21	18	39	7.5	309	213	522	59.2
81	THIRUVANANTHAPURAM	76	15	91	29.5	38	17	55	17.9	231	77	308	75.0
82	THRISSUR	60	12	72	25.7	52	27	79	28.2	201	79	280	71.8
83	TIRUCHIRAPPALLI	35	9	44	19.6	13	11	24	10.7	139	86	225	61.8
84	VADODARA	30	5	35	18.1	4	3	7	3.6	129	64	193	66.8
85	VARANASI	12	0	12	18.8	6	0	6	9.4	38	26	64	59.4
86	VASAI VIRAR	11	3	14	9.5	7	0	7	4.7	96	52	148	64.9
87	VIJAYAWADA	19	6	25	10.9	4	2	6	2.6	160	70	230	69.6
88	VISHAKHAPATNAM	40	26	66	31.6	10	2	12	5.7	151	58	209	72.2
TOTAL (CITIES)		2475	859	3334	18.2	878	446	1324	7.2	11829	6451	18280	64.7

TABLE – 2.6
Profile of Suicide Victims Classified According to Profession – 2011
(All India)

Sl. No.	Profession	Number of Suicidal Deaths								
		Upto 14 Years			15–29 Years			30–44 Years		
		Male	Female	Total	Male	Female	Total	Male	Female	Total
(1)	(2)	(3)	(4)	(5)	(6)	(7)	(8)	(9)	(10)	(11)
1	House Wife	0	81	81	0	10730	10730	0	8541	8541
2	Service:	15	9	24	3820	1175	4995	5375	949	6324
	(i) Government	0	1	1	268	128	396	612	117	729
	(ii) Private	7	4	11	2965	781	3746	3932	622	4554
	(iii) Public Sector Undertaking	8	4	12	587	266	853	831	210	1041
3	Student	620	566	1186	3384	2838	6222	171	92	263
4	Unemployed	65	43	108	2918	921	3839	3479	532	4011
5	Self–employment:	263	302	565	11426	3348	14774	16053	2795	18848
	(i) Business	2	15	17	1903	216	2119	2585	201	2786
	(ii) Professional Activity	1	3	4	1092	181	1273	1472	127	1599
	(iii) Farming/Agriculture	24	19	43	2967	762	3729	4509	693	5202
	(iv) Others	236	265	501	5464	2189	7653	7487	1774	9261
6	Retired Person	0	0	0	19	18	37	23	6	29
7	Others	611	460	1071	5037	2380	7417	6299	1900	8199
Total		1574	1461	3035	26604	21410	48014	31400	14815	46215

TABLE – 2.6 (Continued...)

Sl. No.	Profession	Number of Suicidal Deaths								
		45–59 Years			60 Years & Above			Total (Male+Female)		
		Male	Female	Total	Male	Female	Total	Male	Female	Total
(1)	(2)	(12)	(13)	(14)	(15)	(16)	(17)	(18)	(19)	(20)
1	House Wife	0	3710	3710	0	1534	1534	0	24596	24596
2	Service:	3251	365	3616	450	73	523	12911	2571	15482
	(i) Government	439	40	479	11	10	21	1330	296	1626
	(ii) Private	2205	245	2450	357	54	411	9466	1706	11172
	(iii) Public Sector Undertaking	607	80	687	82	9	91	2115	569	2684
3	Student	13	9	22	0	3	3	4188	3508	7696
4	Unemployed	1722	275	1997	393	71	464	8577	1842	10419
5	Self–employment:	11108	1654	12762	4350	602	4952	43200	8701	51901
	(i) Business	1743	91	1834	413	7	420	6646	530	7176
	(ii) Professional Activity	946	85	1031	254	45	299	3765	441	4206
	(iii) Farming/Agriculture	3227	391	3618	1344	91	1435	12071	1956	14027
	(iv) Others	5192	1087	6279	2339	459	2798	20718	5774	26492
6	Retired Person	146	31	177	534	80	614	722	135	857
7	Others	4267	985	5252	2027	668	2695	18241	6393	24634
Total		20507	7029	27536	7754	3031	10785	87839	47746	135585

TABLE – 2.6 (Concluded)

Sl. No.	Profession	Percentage Share of Suicidal Deaths		
		Male	Female	Total (M+F)
(1)	(2)	(21)	(22)	(23)
1	House Wife	0.0	51.5	18.1
2	Service:	14.7	5.4	11.4
	(i) Government	1.5	0.6	1.2
	(ii) Private	10.8	3.6	8.2
	(iii) Public Sector Undertaking	2.4	1.2	2.0
3	Student	4.8	7.3	5.7
4	Unemployed	9.8	3.9	7.7
5	Self-employment:	49.2	18.2	38.3
	(i) Business	7.6	1.1	5.3
	(ii) Professional Activity	4.3	0.9	3.1
	(iii) Farming/Agriculture	13.7	4.1	10.3
	(iv) Others	23.6	12.1	19.5
6	Retired Person	0.8	0.3	0.6
7	Others	20.8	13.4	18.2
	Total	100.0	100.0	100.0

TABLE – 2.7
Profile of Suicide Victims Classified According to Social Status – 2011

Sl. No.	Social Status	Number of Suicidal Deaths		Total (M + F) (Col.3 + 4)	% Male to Total (Col.3/Col.5) × 100
		Male (M)	Female (F)		
(1)	(2)	(3)	(4)	(5)	(6)
ALL INDIA					
1	Never Married/Spinster	19907	10756	30663	64.9
2	Married	62433	32582	95015	65.7
3	Widowed/Widower	2566	2354	4920	52.2
4	Divorcee	554	729	1283	43.2
5	Separated	2379	1325	3704	64.2
	Total	87839	47746	135585	64.8
CITIES					
1	Never Married/Spinster	3145	1696	4841	65.0
2	Married	8002	4333	12335	64.9
3	Widowed/Widower	339	222	561	60.4
4	Divorcee	43	54	97	44.3
5	Separated	300	146	446	67.3
	Total	11829	6451	18280	64.7

TABLE-2.8
Educational Status of Suicide Victims – 2011
(All-India)

Sl. No.	Educational Level	Number of Suicidal Deaths		Total (M+F) (Col. 3+4)	% Male to Total (Col.3/col.5) ×100
		Male (M)	Female (F)		
(1)	(2)	(3)	(4)	(5)	(6)
1	Uneducated	16467	10571	27038	60.9
2	Primary	20590	11781	32371	63.6
3	Middle	21435	11344	32779	65.4
4	Matriculate / Secondary	17467	8190	25657	68.1
5	Hr. Sec. / Intermediate / Pre-university	8099	4132	12231	66.2
6	Diploma	1021	363	1384	73.8
7	Graduate	2300	1122	3422	67.2
8	Post Graduate and Above	460	243	703	65.4
Total		87839	47746	135585	64.8

TABLE-2.9
Incidence of Suicides Categorized According to Means Adopted – 2011

Sl. No.	Means Adopted for Committing Suicides	Number of Suicides	%share of each Means
(1)	(2)	(3)	(4)
1	Over alcoholism	1389	1.0
2	Drowning	8060	5.9
3	Fire/self immolation	11866	8.8
4	Fire-arms	402	0.3
5	Hanging	45015	33.2
6	Poison:	43365	32.0
	(i) Consuming insecticides	21804	16.1
	(ii) Consuming Other Poison	21561	15.9
7	Self infliction of injury	481	0.4
8	Jumping From:	1304	1.0
	(i) Building	686	0.5
	(ii) Other sites	618	0.5
9	Jumping off moving vehicles/trains	650	0.5
10	Machine	132	0.1
11	Overdose of sleeping pills	568	0.4
12	Electrocution	742	0.5
13	Jumping under running vehicles/trains	4846	3.6
14	Other means	16765	12.4
Total		135585	100.0

TABLE – 2.10
Distribution of Suicides Categorised According to Causes – 2011
(State, UT & City-wise)

Sl. No.	State/UT	Bankruptcy or Sudden Change in Economic Status				Suspected/illicit Relation			
		Male	Female	Total	%share (Col.5/109) × 100	Male	Female	Total	%share (Col.9/109) × 100
(1)	(2)	(3)	(4)	(5)	(6)	(7)	(8)	(9)	(10)
STATES:									
1	ANDHRA PRADESH	994	120	1114	7.4	50	82	132	0.9
2	ARUNACHAL PRADESH	0	0	0	0.0	0	0	0	0.0
3	ASSAM	4	3	7	0.3	8	7	15	0.6
4	BIHAR	3	2	5	0.6	12	10	22	2.8
5	CHHATTISGARH	27	1	28	0.4	26	24	50	0.7
6	GOA	7	0	7	2.4	0	1	1	0.3
7	GUJARAT	123	11	134	2.1	44	59	103	1.6
8	HARYANA	17	2	19	0.6	0	1	1	0.0
9	HIMACHAL PRADESH	3	0	3	0.7	4	4	8	1.8
10	JAMMU & KASHMIR	2	0	2	0.7	2	1	3	1.0
11	JHARKHAND	18	3	21	1.7	13	16	29	2.4
12	KARNATAKA	198	24	222	1.8	18	16	34	0.3
13	KERALA	294	42	336	4.0	11	7	18	0.2
14	MADHYA PRADESH	50	5	55	0.6	50	49	99	1.1
15	MAHARASHTRA	697	39	736	4.6	27	26	53	0.3
16	MANIPUR	0	0	0	0.0	0	0	0	0.0
17	MEGHALAYA	0	0	0	0.0	0	0	0	0.0
18	MIZORAM	0	0	0	0.0	0	0	0	0.0
19	NAGALAND	0	0	0	0.0	0	0	0	0.0
20	ODISHA	13	0	13	0.2	58	68	126	2.4
21	PUNJAB	5	0	5	0.5	19	8	27	2.8
22	RAJASTHAN	41	2	43	1.0	44	22	66	1.5
23	SIKKIM	0	0	0	0.0	0	0	0	0.0
24	TAMIL NADU	48	4	52	0.3	51	52	103	0.6
25	TRIPURA	0	0	0	0.0	18	0	18	2.6
26	UTTAR PRADESH	17	2	19	0.4	52	54	106	2.2
27	UTTARAKHAND	3	0	3	0.9	7	5	12	3.8
28	WEST BENGAL	84	40	124	0.8	200	143	343	2.1
TOTAL (STATES)		2648	300	2948	2.2	714	655	1369	1.0
UNION TERRITORIES:									
29	A & N ISLANDS	0	0	0	0.0	0	0	0	0.0
30	CHANDIGARH	0	0	0	0.0	0	0	0	0.0
31	D & N HAVELI	0	0	0	0.0	0	1	1	1.6
32	DAMAN & DIU	0	0	0	0.0	0	0	0	0.0
33	DELHI (UT)	31	4	35	2.0	10	15	25	1.5
34	LAKSHADWEEP	0	0	0	0.0	0	0	0	0.0
35	PUDUCHERRY	0	0	0	0.0	0	0	0	0.0
TOTAL (UTs)		31	4	35	1.3	10	16	26	1.0
TOTAL (ALL INDIA)		2679	304	2983	2.2	724	671	1395	1.0

TABLE - 2.10 (Continued....)

Sl. No.	City	Bankruptcy or Sudden Change in Economic Status				Suspected/illicit Relation			
		Male	Female	Total	%share (Col.5/109) × 100	Male	Female	Total	%share (Col.9/109) × 100
(1)	(2)	(3)	(4)	(5)	(6)	(7)	(8)	(9)	(10)
CITIES:									
36	AGRA	0	0	0	0.0	0	3	3	3.1
37	AHMEDABAD	6	0	6	1.3	1	2	3	0.6
38	ALLAHABAD	0	0	0	0.0	0	0	0	0.0
39	AMRITSAR	1	0	1	2.0	1	0	1	2.0
40	ASANSOL	0	0	0	0.0	1	0	1	0.3
41	AURANGABAD	0	0	0	0.0	1	1	2	1.4
42	BENGALURU	22	7	29	1.7	0	2	2	0.1
43	BHOPAL	3	0	3	1.5	3	1	4	2.0
44	CHANDIGARH (CITY)	0	0	0	0.0	0	0	0	0.0
45	CHENNAI	17	1	18	0.7	11	9	20	0.8
46	COIMBATORE	1	0	1	0.2	0	1	1	0.2
47	DELHI (CITY)	27	4	31	2.2	5	5	10	0.7
48	DHANBAD	2	0	2	2.6	0	2	2	2.6
49	DURG BHILAINAGAR	0	0	0	0.0	0	0	0	0.0
50	FARIDABAD	8	1	9	9.1	0	0	0	0.0
51	GHAZIABAD	0	0	0	0.0	0	0	0	0.0
52	GWALIOR	10	0	10	4.8	0	1	1	0.5
53	HYDERABAD	4	3	7	1.0	2	0	2	0.3
54	INDORE	5	0	5	1.8	1	1	2	0.7
55	JABALPUR	5	0	5	1.4	6	0	6	1.7
56	JAIPUR	6	2	8	2.2	1	5	6	1.7
57	JAMSHEDPUR	5	2	7	5.5	5	8	13	10.2
58	JODHPUR	0	0	0	0.0	0	0	0	0.0
59	KANNUR	0	0	0	0.0	0	0	0	0.0
60	KANPUR	0	0	0	0.0	10	12	22	3.2
61	KOCHI	16	1	17	7.2	0	0	0	0.0
62	KOLKATA	6	1	7	2.6	0	0	0	0.0
63	KOLLAM	16	1	17	3.9	0	0	0	0.0
64	KOTA	0	0	0	0.0	0	0	0	0.0
65	KOZHIKODE	10	2	12	5.7	1	1	2	1.0
66	LUCKNOW	0	0	0	0.0	0	0	0	0.0
67	LUDHIANA	0	0	0	0.0	0	0	0	0.0
68	MADURAI	0	0	0	0.0	1	0	1	0.4
69	MALAPPURAM	0	0	0	0.0	0	0	0	0.0
70	MEERUT	0	0	0	0.0	3	2	5	6.7
71	MUMBAI	14	1	15	1.3	0	1	1	0.1
72	NAGPUR	3	0	3	0.7	0	0	0	0.0
73	NASIK	3	0	3	1.5	0	1	1	0.5
74	PATNA	0	0	0	0.0	2	2	4	10.0
75	PUNE	13	1	14	2.1	2	1	3	0.4
76	RAIPUR	2	0	2	0.8	2	1	3	1.2
77	RAJKOT	12	4	16	4.1	8	21	29	7.4
78	RANCHI	0	0	0	0.0	0	0	0	0.0
79	SRINAGAR	0	0	0	0.0	0	0	0	0.0
80	SURAT	3	1	4	0.8	0	0	0	0.0
81	THIRUVANANTHAPURAM	11	0	11	3.6	0	0	0	0.0
82	THRISSUR	19	0	19	6.8	0	0	0	0.0
83	TIRUCHIRAPPALLI	2	0	2	0.9	0	2	2	0.9
84	VADODARA	0	0	0	0.0	1	0	1	0.5
85	VARANASI	4	0	4	6.3	2	0	2	3.1
86	VASAI VIRAR	7	1	8	5.4	0	0	0	0.0
87	VIJAYAWADA	0	0	0	0.0	0	0	0	0.0
88	VISHAKHAPATNAM	9	0	9	4.3	0	2	2	1.0
TOTAL (CITIES)		272	33	305	1.7	70	87	157	0.9

TABLE - 2.10 (Continued....)

Sl. No.	State/UT	Cancellation/Non-Settlement of Marriage				Not having Children(Barrenness/Impotency)			
		Male	Female	Total	%share (Col.13/109) x 100	Male	Female	Total	%share (Col.17/109) x 100
(1)	(2)	(11)	(12)	(13)	(14)	(15)	(16)	(17)	(18)
STATES:									
1	ANDHRA PRADESH	86	47	133	0.9	24	60	84	0.6
2	ARUNACHAL PRADESH	0	0	0	0.0	0	0	0	0.0
3	ASSAM	4	6	10	0.4	3	6	9	0.3
4	BIHAR	0	5	5	0.6	0	5	5	0.6
5	CHHATTISGARH	17	13	30	0.4	3	8	11	0.2
6	GOA	0	0	0	0.0	0	1	1	0.3
7	GUJARAT	60	64	124	1.9	6	30	36	0.6
8	HARYANA	3	3	6	0.2	5	7	12	0.4
9	HIMACHAL PRADESH	2	4	6	1.4	0	1	1	0.2
10	JAMMU & KASHMIR	2	0	2	0.7	3	1	4	1.4
11	JHARKHAND	3	8	11	0.9	0	3	3	0.2
12	KARNATAKA	25	24	49	0.4	31	64	95	0.8
13	KERALA	7	14	21	0.2	19	11	30	0.4
14	MADHYA PRADESH	50	37	87	0.9	21	44	65	0.7
15	MAHARASHTRA	103	77	180	1.1	31	73	104	0.7
16	MANIPUR	0	0	0	0.0	0	0	0	0.0
17	MEGHALAYA	0	0	0	0.0	0	0	0	0.0
18	MIZORAM	0	0	0	0.0	0	0	0	0.0
19	NAGALAND	0	0	0	0.0	0	0	0	0.0
20	ODISHA	32	37	69	1.3	31	29	60	1.1
21	PUNJAB	2	2	4	0.4	4	5	9	0.9
22	RAJASTHAN	20	18	38	0.9	6	8	14	0.3
23	SIKKIM	0	0	0	0.0	0	0	0	0.0
24	TAMIL NADU	49	29	78	0.5	37	36	73	0.5
25	TRIPURA	0	0	0	0.0	0	0	0	0.0
26	UTTAR PRADESH	34	39	73	1.5	11	42	53	1.1
27	UTTARAKHAND	1	0	1	0.3	0	1	1	0.3
28	WEST BENGAL	62	100	162	1.0	0	17	17	0.1
TOTAL (STATES)		562	527	1089	0.8	235	452	687	0.5
UNION TERRITORIES:									
29	A & N ISLANDS	0	1	1	0.7	0	0	0	0.0
30	CHANDIGARH	0	0	0	0.0	0	0	0	0.0
31	D & N HAVELI	2	0	2	3.2	0	0	0	0.0
32	DAMAN & DIU	0	0	0	0.0	0	0	0	0.0
33	DELHI (UT)	17	5	22	1.3	10	6	16	0.9
34	LAKSHADWEEP	0	0	0	0.0	0	0	0	0.0
35	PUDUCHERRY	5	0	5	0.9	1	3	4	0.7
TOTAL (UTs)		24	6	30	1.1	11	9	20	0.8
TOTAL (ALL INDIA)		586	533	1119	0.8	246	461	707	0.5

TABLE - 2.10 (Continued....)

Sl. No.	City	Cancellation/Non-Settlement of Marriage				Not having Children(Barrenness/Impotency)			
		Male	Female	Total	%share (Col.13/109) x 100	Male	Female	Total	%share (Col.17/109) x 100
(1)	(2)	(11)	(12)	(13)	(14)	(15)	(16)	(17)	(18)
CITIES:									
36	AGRA	0	2	2	2.1	0	1	1	1.0
37	AHMEDABAD	0	2	2	0.4	0	2	2	0.4
38	ALLAHABAD	0	0	0	0.0	0	0	0	0.0
39	AMRITSAR	0	0	0	0.0	0	0	0	0.0
40	ASANSOL	0	0	0	0.0	0	0	0	0.0
41	AURANGABAD	2	1	3	2.1	0	3	3	2.1
42	BENGALURU	1	1	2	0.1	2	14	16	0.9
43	BHOPAL	0	0	0	0.0	0	0	0	0.0
44	CHANDIGARH (CITY)	0	0	0	0.0	0	0	0	0.0
45	CHENNAI	18	12	30	1.2	16	10	26	1.1
46	COIMBATORE	0	1	1	0.2	1	0	1	0.2
47	DELHI (CITY)	17	4	21	1.5	2	3	5	0.4
48	DHANBAD	0	1	1	1.3	0	0	0	0.0
49	DURG BHILAINAGAR	0	0	0	0.0	0	0	0	0.0
50	FARIDABAD	0	0	0	0.0	2	3	5	5.1
51	GHAZIABAD	0	1	1	2.9	0	0	0	0.0
52	GWALIOR	3	1	4	1.9	0	0	0	0.0
53	HYDERABAD	1	3	4	0.6	0	1	1	0.1
54	INDORE	5	1	6	2.1	2	0	2	0.7
55	JABALPUR	0	4	4	1.1	0	8	8	2.3
56	JAIPUR	2	2	4	1.1	0	0	0	0.0
57	JAMSHEDPUR	0	5	5	3.9	0	1	1	0.8
58	JODHPUR	0	0	0	0.0	0	0	0	0.0
59	KANNUR	0	0	0	0.0	0	0	0	0.0
60	KANPUR	10	9	19	2.8	0	0	0	0.0
61	KOCHI	0	1	1	0.4	0	0	0	0.0
62	KOLKATA	0	0	0	0.0	1	0	1	0.4
63	KOLLAM	0	3	3	0.7	0	3	3	0.7
64	KOTA	0	0	0	0.0	0	0	0	0.0
65	KOZHIKODE	1	0	1	0.5	4	1	5	2.4
66	LUCKNOW	0	0	0	0.0	0	0	0	0.0
67	LUDHIANA	0	0	0	0.0	0	0	0	0.0
68	MADURAI	2	1	3	1.2	0	1	1	0.4
69	MALAPPURAM	0	0	0	0.0	0	0	0	0.0
70	MEERUT	0	1	1	1.3	0	3	3	4.0
71	MUMBAI	0	7	7	0.6	3	3	6	0.5
72	NAGPUR	2	5	7	1.5	0	4	4	0.9
73	NASIK	3	0	3	1.5	0	2	2	1.0
74	PATNA	0	0	0	0.0	0	0	0	0.0
75	PUNE	5	4	9	1.3	0	2	2	0.3
76	RAIPUR	0	1	1	0.4	0	1	1	0.4
77	RAJKOT	5	8	13	3.3	0	1	1	0.3
78	RANCHI	0	1	1	1.3	0	0	0	0.0
79	SRINAGAR	0	0	0	0.0	0	0	0	0.0
80	SURAT	1	0	1	0.2	0	2	2	0.4
81	THIRUVANANTHAPURAM	0	0	0	0.0	1	0	1	0.3
82	THRISSUR	0	0	0	0.0	1	0	1	0.4
83	TIRUCHIRAPPALLI	0	1	1	0.4	2	1	3	1.3
84	VADODARA	3	0	3	1.6	0	0	0	0.0
85	VARANASI	1	0	1	1.6	0	10	10	15.6
86	VASAI VIRAR	0	0	0	0.0	0	0	0	0.0
87	VIJAYAWADA	0	0	0	0.0	0	0	0	0.0
88	VISHAKHAPATNAM	1	2	3	1.4	0	1	1	0.5
TOTAL (CITIES)		83	85	168	0.9	37	81	118	0.6

TABLE - 2.10 (Continued....)

Sl. No.	State/UT	Illness (Aids/STD)				Illness (Cancer)			
		Male	Female	Total	%share (Col.21/109) x 100	Male	Female	Total	%share (Col.25/109) x 100
(1)	(2)	(19)	(20)	(21)	(22)	(23)	(24)	(25)	(26)
STATES:									
1	ANDHRA PRADESH	51	18	69	0.5	32	21	53	0.4
2	ARUNACHAL PRADESH	0	0	0	0.0	0	0	0	0.0
3	ASSAM	0	0	0	0.0	42	7	49	1.8
4	BIHAR	0	0	0	0.0	1	0	1	0.1
5	CHHATTISGARH	20	0	20	0.3	3	2	5	0.1
6	GOA	2	0	2	0.7	0	1	1	0.3
7	GUJARAT	23	16	39	0.6	66	7	73	1.1
8	HARYANA	34	6	40	1.2	3	1	4	0.1
9	HIMACHAL PRADESH	0	0	0	0.0	7	6	13	2.9
10	JAMMU & KASHMIR	0	0	0	0.0	1	0	1	0.3
11	JHARKHAND	0	2	2	0.2	0	0	0	0.0
12	KARNATAKA	29	14	43	0.3	45	22	67	0.5
13	KERALA	0	1	1	0.0	56	20	76	0.9
14	MADHYA PRADESH	8	2	10	0.1	13	3	16	0.2
15	MAHARASHTRA	76	26	102	0.6	62	32	94	0.6
16	MANIPUR	0	0	0	0.0	0	0	0	0.0
17	MEGHALAYA	0	0	0	0.0	0	0	0	0.0
18	MIZORAM	10	0	10	11.1	0	0	0	0.0
19	NAGALAND	0	0	0	0.0	0	0	0	0.0
20	ODISHA	9	14	23	0.4	2	3	5	0.1
21	PUNJAB	3	1	4	0.4	0	1	1	0.1
22	RAJASTHAN	2	0	2	0.0	1	1	2	0.0
23	SIKKIM	0	0	0	0.0	0	0	0	0.0
24	TAMIL NADU	22	40	62	0.4	29	12	41	0.3
25	TRIPURA	0	0	0	0.0	0	0	0	0.0
26	UTTAR PRADESH	16	3	19	0.4	12	5	17	0.4
27	UTTARAKHAND	0	0	0	0.0	0	0	0	0.0
28	WEST BENGAL	2	0	2	0.0	57	43	100	0.6
TOTAL (STATES)		307	143	450	0.3	432	187	619	0.5
UNION TERRITORIES:									
29	A & N ISLANDS	0	0	0	0.0	0	0	0	0.0
30	CHANDIGARH	0	0	0	0.0	0	0	0	0.0
31	D & N HAVELI	0	0	0	0.0	0	0	0	0.0
32	DAMAN & DIU	0	0	0	0.0	0	0	0	0.0
33	DELHI (UT)	1	0	1	0.1	2	1	3	0.2
34	LAKSHADWEEP	0	0	0	0.0	0	0	0	0.0
35	PUDUCHERRY	0	0	0	0.0	2	0	2	0.4
TOTAL (UTs)		1	0	1	0.0	4	1	5	0.2
TOTAL (ALL INDIA)		308	143	451	0.3	436	188	624	0.5

TABLE - 2.10 (Continued....)

Sl. No.	City	Illness (Aids/STD)				Illness (Cancer)			
		Male	Female	Total	%share (Col.21/109) x 100	Male	Female	Total	%share (Col.25/109) x 100
(1)	(2)	(19)	(20)	(21)	(22)	(23)	(24)	(25)	(26)
CITIES:									
36	AGRA	0	0	0	0.0	0	0	0	0.0
37	AHMEDABAD	0	0	0	0.0	1	0	1	0.2
38	ALLAHABAD	0	0	0	0.0	0	0	0	0.0
39	AMRITSAR	0	0	0	0.0	0	0	0	0.0
40	ASANSOL	0	0	0	0.0	0	0	0	0.0
41	AURANGABAD	12	0	12	8.3	0	1	1	0.7
42	BENGALURU	8	9	17	1.0	1	0	1	0.1
43	BHOPAL	0	0	0	0.0	0	0	0	0.0
44	CHANDIGARH (CITY)	0	0	0	0.0	0	0	0	0.0
45	CHENNAI	1	0	1	0.0	8	5	13	0.5
46	COIMBATORE	2	0	2	0.5	4	0	4	0.9
47	DELHI (CITY)	1	0	1	0.1	2	1	3	0.2
48	DHANBAD	0	0	0	0.0	1	0	1	1.3
49	DURG BHILAINAGAR	0	0	0	0.0	0	0	0	0.0
50	FARIDABAD	0	0	0	0.0	0	0	0	0.0
51	GHAZIABAD	0	0	0	0.0	0	0	0	0.0
52	GWALIOR	0	0	0	0.0	0	0	0	0.0
53	HYDERABAD	0	0	0	0.0	1	1	2	0.3
54	INDORE	0	1	1	0.4	2	0	2	0.7
55	JABALPUR	1	0	1	0.3	2	0	2	0.6
56	JAIPUR	0	0	0	0.0	0	0	0	0.0
57	JAMSHEDPUR	0	0	0	0.0	0	0	0	0.0
58	JODHPUR	0	0	0	0.0	0	0	0	0.0
59	KANNUR	0	0	0	0.0	0	0	0	0.0
60	KANPUR	0	0	0	0.0	0	0	0	0.0
61	KOCHI	0	0	0	0.0	1	1	2	0.8
62	KOLKATA	2	0	2	0.7	0	0	0	0.0
63	KOLLAM	0	0	0	0.0	0	3	3	0.7
64	KOTA	0	0	0	0.0	0	0	0	0.0
65	KOZHIKODE	0	0	0	0.0	2	1	3	1.4
66	LUCKNOW	0	0	0	0.0	0	0	0	0.0
67	LUDHIANA	0	0	0	0.0	0	0	0	0.0
68	MADURAI	0	2	2	0.8	1	0	1	0.4
69	MALAPPURAM	0	0	0	0.0	0	0	0	0.0
70	MEERUT	0	0	0	0.0	4	1	5	6.7
71	MUMBAI	3	5	8	0.7	4	2	6	0.5
72	NAGPUR	11	5	16	3.5	7	4	11	2.4
73	NASIK	1	0	1	0.5	2	0	2	1.0
74	PATNA	0	0	0	0.0	0	0	0	0.0
75	PUNE	3	1	4	0.6	0	2	2	0.3
76	RAIPUR	0	0	0	0.0	0	0	0	0.0
77	RAJKOT	9	6	15	3.8	19	4	23	5.9
78	RANCHI	0	0	0	0.0	0	0	0	0.0
79	SRINAGAR	0	0	0	0.0	0	0	0	0.0
80	SURAT	1	0	1	0.2	1	0	1	0.2
81	THIRUVANANTHAPURAM	0	0	0	0.0	1	0	1	0.3
82	THRISSUR	0	0	0	0.0	2	1	3	1.1
83	TIRUCHIRAPPALLI	0	1	1	0.4	0	0	0	0.0
84	VADODARA	2	0	2	1.0	2	0	2	1.0
85	VARANASI	0	0	0	0.0	9	13	22	34.4
86	VASAI VIRAR	0	0	0	0.0	0	0	0	0.0
87	VIJAYAWADA	0	0	0	0.0	0	0	0	0.0
88	VISHAKHAPATNAM	2	0	2	1.0	0	0	0	0.0
TOTAL (CITIES)		59	30	89	0.5	77	40	117	0.6

TABLE - 2.10 (Continued....)

Sl. No.	State/UT	Illness (Paralysis)				Illness (Insanity)			
		Male	Female	Total	%share (Col.29/109) x 100	Male	Female	Total	%share (Col.33/109) x 100
(1)	(2)	(27)	(28)	(29)	(30)	(31)	(32)	(33)	(34)
STATES:									
1	ANDHRA PRADESH	52	17	69	0.5	657	406	1063	7.1
2	ARUNACHAL PRADESH	0	0	0	0.0	1	1	2	1.5
3	ASSAM	6	2	8	0.3	47	17	64	2.3
4	BIHAR	0	0	0	0.0	5	7	12	1.5
5	CHHATTISGARH	8	2	10	0.1	209	81	290	4.3
6	GOA	0	0	0	0.0	28	18	46	15.7
7	GUJARAT	25	9	34	0.5	359	246	605	9.5
8	HARYANA	2	0	2	0.1	92	38	130	4.0
9	HIMACHAL PRADESH	2	0	2	0.5	18	12	30	6.8
10	JAMMU & KASHMIR	2	1	3	1.0	5	1	6	2.1
11	JHARKHAND	7	0	7	0.6	27	4	31	2.6
12	KARNATAKA	62	30	92	0.7	324	224	548	4.3
13	KERALA	34	5	39	0.5	744	350	1094	13.0
14	MADHYA PRADESH	28	9	37	0.4	399	233	632	6.8
15	MAHARASHTRA	45	23	68	0.4	765	420	1185	7.4
16	MANIPUR	0	0	0	0.0	0	0	0	0.0
17	MEGHALAYA	0	0	0	0.0	5	7	12	7.8
18	MIZORAM	0	0	0	0.0	0	0	0	0.0
19	NAGALAND	0	0	0	0.0	0	0	0	0.0
20	ODISHA	10	5	15	0.3	49	31	80	1.5
21	PUNJAB	2	0	2	0.2	175	54	229	23.7
22	RAJASTHAN	3	0	3	0.1	359	149	508	11.7
23	SIKKIM	0	0	0	0.0	0	0	0	0.0
24	TAMIL NADU	62	37	99	0.6	353	225	578	3.6
25	TRIPURA	0	0	0	0.0	4	10	14	2.0
26	UTTAR PRADESH	1	0	1	0.0	151	81	232	4.8
27	UTTARAKHAND	0	0	0	0.0	4	3	7	2.2
28	WEST BENGAL	20	24	44	0.3	733	565	1298	7.9
TOTAL (STATES)		371	164	535	0.4	5513	3183	8696	6.5
UNION TERRITORIES:									
29	A & N ISLANDS	0	0	0	0.0	15	6	21	15.4
30	CHANDIGARH	0	0	0	0.0	0	0	0	0.0
31	D & N HAVELI	0	0	0	0.0	2	2	4	6.3
32	DAMAN & DIU	0	0	0	0.0	0	0	0	0.0
33	DELHI (UT)	0	0	0	0.0	32	19	51	3.0
34	LAKSHADWEEP	0	0	0	0.0	0	0	0	0.0
35	PUDUCHERRY	4	0	4	0.7	19	11	30	5.4
TOTAL (UTs)		4	0	4	0.2	68	38	106	4.1
TOTAL (ALL INDIA)		375	164	539	0.4	5581	3221	8802	6.5

TABLE - 2.10 (Continued....)

Sl. No.	City	Illness (Paralysis)				Illness (Insanity)			
		Male	Female	Total	%share (Col.29/109) x 100	Male	Female	Total	%share (Col.33/109) x 100
(1)	(2)	(27)	(28)	(29)	(30)	(31)	(32)	(33)	(34)
CITIES:									
36	AGRA	0	0	0	0.0	1	1	2	2.1
37	AHMEDABAD	0	0	0	0.0	14	14	28	6.0
38	ALLAHABAD	0	0	0	0.0	1	0	1	1.6
39	AMRITSAR	0	0	0	0.0	10	1	11	21.6
40	ASANSOL	0	0	0	0.0	11	3	14	4.2
41	AURANGABAD	1	0	1	0.7	3	0	3	2.1
42	BENGALURU	0	2	2	0.1	24	30	54	3.1
43	BHOPAL	0	0	0	0.0	32	3	35	17.9
44	CHANDIGARH (CITY)	0	0	0	0.0	0	0	0	0.0
45	CHENNAI	9	8	17	0.7	56	34	90	3.7
46	COIMBATORE	0	0	0	0.0	11	5	16	3.7
47	DELHI (CITY)	0	0	0	0.0	31	18	49	3.5
48	DHANBAD	0	0	0	0.0	2	1	3	3.8
49	DURG BHILAINAGAR	0	0	0	0.0	9	3	12	3.4
50	FARIDABAD	0	0	0	0.0	5	6	11	11.1
51	GHAZIABAD	0	0	0	0.0	0	0	0	0.0
52	GWALIOR	0	0	0	0.0	2	3	5	2.4
53	HYDERABAD	4	1	5	0.7	8	10	18	2.6
54	INDORE	0	0	0	0.0	8	6	14	4.9
55	JABALPUR	2	1	3	0.9	8	6	14	4.0
56	JAIPUR	0	0	0	0.0	8	2	10	2.8
57	JAMSHEDPUR	0	0	0	0.0	6	3	9	7.0
58	JODHPUR	0	0	0	0.0	23	8	31	32.6
59	KANNUR	0	0	0	0.0	8	5	13	9.9
60	KANPUR	0	0	0	0.0	24	15	39	5.7
61	KOCHI	0	0	0	0.0	48	19	67	28.3
62	KOLKATA	1	0	1	0.4	49	36	85	31.7
63	KOLLAM	1	0	1	0.2	69	31	100	22.9
64	KOTA	0	0	0	0.0	0	0	0	0.0
65	KOZHIKODE	0	0	0	0.0	16	11	27	12.9
66	LUCKNOW	0	0	0	0.0	0	0	0	0.0
67	LUDHIANA	0	0	0	0.0	14	8	22	40.7
68	MADURAI	0	0	0	0.0	8	8	16	6.2
69	MALAPPURAM	0	0	0	0.0	13	12	25	41.7
70	MEERUT	0	0	0	0.0	2	0	2	2.7
71	MUMBAI	2	2	4	0.3	73	51	124	10.7
72	NAGPUR	0	2	2	0.4	13	17	30	6.6
73	NASIK	0	0	0	0.0	4	5	9	4.6
74	PATNA	0	0	0	0.0	2	2	4	10.0
75	PUNE	3	0	3	0.4	23	11	34	5.0
76	RAIPUR	1	2	3	1.2	9	6	15	6.1
77	RAJKOT	4	2	6	1.5	34	29	63	16.2
78	RANCHI	0	0	0	0.0	1	0	1	1.3
79	SRINAGAR	0	0	0	0.0	0	0	0	0.0
80	SURAT	3	2	5	1.0	4	2	6	1.1
81	THIRUVANANTHAPURAM	0	0	0	0.0	8	0	8	2.6
82	THRISSUR	0	0	0	0.0	5	2	7	2.5
83	TIRUCHIRAPPALLI	1	1	2	0.9	6	5	11	4.9
84	VADODARA	0	0	0	0.0	7	9	16	8.3
85	VARANASI	0	0	0	0.0	0	0	0	0.0
86	VASAI VIRAR	0	0	0	0.0	3	0	3	2.0
87	VIJAYAWADA	0	0	0	0.0	0	0	0	0.0
88	VISHAKHAPATNAM	0	0	0	0.0	6	1	7	3.3
TOTAL (CITIES)		32	23	55	0.3	722	442	1164	6.4

TABLE - 2.10 (Continued....)

Sl. No.	State/UT	Illness (Other Prolonged)				Death of Dear Person			
		Male	Female	Total	%share (Col.37/109) x 100	Male	Female	Total	%share (Col.41/109) x 100
(1)	(2)	(35)	(36)	(37)	(38)	(39)	(40)	(41)	(42)
STATES:									
1	ANDHRA PRADESH	1745	1155	2900	19.2	16	29	45	0.3
2	ARUNACHAL PRADESH	5	0	5	3.7	1	0	1	0.7
3	ASSAM	96	55	151	5.5	34	7	41	1.5
4	BIHAR	33	4	37	4.7	0	0	0	0.0
5	CHHATTISGARH	407	206	613	9.1	15	17	32	0.5
6	GOA	19	12	31	10.6	0	1	1	0.3
7	GUJARAT	469	332	801	12.6	40	28	68	1.1
8	HARYANA	99	27	126	3.9	3	2	5	0.2
9	HIMACHAL PRADESH	20	7	27	6.1	0	0	0	0.0
10	JAMMU & KASHMIR	7	1	8	2.8	0	0	0	0.0
11	JHARKHAND	11	3	14	1.2	5	4	9	0.7
12	KARNATAKA	1509	887	2396	19.0	35	29	64	0.5
13	KERALA	808	312	1120	13.3	50	28	78	0.9
14	MADHYA PRADESH	719	423	1142	12.3	32	43	75	0.8
15	MAHARASHTRA	1791	848	2639	16.5	81	51	132	0.8
16	MANIPUR	0	0	0	0.0	0	0	0	0.0
17	MEGHALAYA	2	2	4	2.6	0	0	0	0.0
18	MIZORAM	1	0	1	1.1	2	0	2	2.2
19	NAGALAND	0	0	0	0.0	0	0	0	0.0
20	ODISHA	80	64	144	2.7	32	32	64	1.2
21	PUNJAB	31	12	43	4.5	6	1	7	0.7
22	RAJASTHAN	132	72	204	4.7	11	8	19	0.4
23	SIKKIM	0	0	0	0.0	0	0	0	0.0
24	TAMIL NADU	1719	1032	2751	17.2	44	122	166	1.0
25	TRIPURA	36	16	52	7.4	0	0	0	0.0
26	UTTAR PRADESH	163	89	252	5.2	4	5	9	0.2
27	UTTARAKHAND	15	8	23	7.3	6	1	7	2.2
28	WEST BENGAL	237	144	381	2.3	35	24	59	0.4
TOTAL (STATES)		10154	5711	15865	11.9	452	432	884	0.7
UNION TERRITORIES:									
29	A & N ISLANDS	15	8	23	16.9	0	0	0	0.0
30	CHANDIGARH	4	1	5	4.8	0	0	0	0.0
31	D & N HAVELI	3	0	3	4.8	0	1	1	1.6
32	DAMAN & DIU	0	0	0	0.0	0	0	0	0.0
33	DELHI (UT)	65	27	92	5.4	4	0	4	0.2
34	LAKSHADWEEP	0	0	0	0.0	0	0	0	0.0
35	PUDUCHERRY	116	50	166	29.8	6	1	7	1.3
TOTAL (UTs)		203	86	289	11.1	10	2	12	0.5
TOTAL (ALL INDIA)		10357	5797	16154	11.9	462	434	896	0.7

TABLE - 2.10 (Continued....)

Sl. No.	City	Illness (Other Prolonged)				Death of Dear Person			
		Male	Female	Total	%share (Col.37/109) x 100	Male	Female	Total	%share (Col.41/109) x 100
(1)	(2)	(35)	(36)	(37)	(38)	(39)	(40)	(41)	(42)
CITIES:									
36	AGRA	4	3	7	7.3	0	0	0	0.0
37	AHMEDABAD	49	26	75	16.0	1	1	2	0.4
38	ALLAHABAD	1	0	1	1.6	0	0	0	0.0
39	AMRITSAR	1	0	1	2.0	0	0	0	0.0
40	ASANSOL	18	9	27	8.2	0	0	0	0.0
41	AURANGABAD	8	9	17	11.8	0	2	2	1.4
42	BENGALURU	50	49	99	5.8	1	7	8	0.5
43	BHOPAL	0	0	0	0.0	1	0	1	0.5
44	CHANDIGARH (CITY)	4	1	5	5.1	0	0	0	0.0
45	CHENNAI	321	115	436	17.9	13	5	18	0.7
46	COIMBATORE	49	36	85	19.8	0	6	6	1.4
47	DELHI (CITY)	56	25	81	5.8	3	0	3	0.2
48	DHANBAD	1	0	1	1.3	1	0	1	1.3
49	DURG BHILAINAGAR	20	6	26	7.3	0	0	0	0.0
50	FARIDABAD	7	4	11	11.1	2	2	4	4.0
51	GHAZIABAD	4	2	6	17.1	0	3	3	8.6
52	GWALIOR	5	7	12	5.7	0	0	0	0.0
53	HYDERABAD	49	21	70	9.9	5	10	15	2.1
54	INDORE	26	16	42	14.8	1	2	3	1.1
55	JABALPUR	45	8	53	15.1	0	9	9	2.6
56	JAIPUR	3	4	7	1.9	1	1	2	0.6
57	JAMSHEDPUR	2	0	2	1.6	0	0	0	0.0
58	JODHPUR	5	4	9	9.5	0	0	0	0.0
59	KANNUR	11	6	17	13.0	1	0	1	0.8
60	KANPUR	0	0	0	0.0	0	0	0	0.0
61	KOCHI	15	7	22	9.3	3	1	4	1.7
62	KOLKATA	28	23	51	19.0	2	4	6	2.2
63	KOLLAM	64	27	91	20.9	3	1	4	0.9
64	KOTA	0	0	0	0.0	0	0	0	0.0
65	KOZHIKODE	20	12	32	15.2	1	3	4	1.9
66	LUCKNOW	27	9	36	17.7	0	0	0	0.0
67	LUDHIANA	3	0	3	5.6	1	0	1	1.9
68	MADURAI	39	46	85	32.7	0	0	0	0.0
69	MALAPPURAM	1	0	1	1.7	0	0	0	0.0
70	MEERUT	2	2	4	5.3	0	0	0	0.0
71	MUMBAI	105	68	173	14.9	10	5	15	1.3
72	NAGPUR	37	13	50	11.0	3	3	6	1.3
73	NASIK	23	6	29	14.7	1	0	1	0.5
74	PATNA	0	0	0	0.0	0	0	0	0.0
75	PUNE	80	30	110	16.3	7	4	11	1.6
76	RAIPUR	23	9	32	13.0	0	2	2	0.8
77	RAJKOT	29	37	66	16.9	2	3	5	1.3
78	RANCHI	0	0	0	0.0	0	0	0	0.0
79	SRINAGAR	0	0	0	0.0	0	0	0	0.0
80	SURAT	53	38	91	17.4	0	2	2	0.4
81	THIRUVANANTHAPURAM	16	7	23	7.5	4	2	6	1.9
82	THRISSUR	52	16	68	24.3	4	0	4	1.4
83	TIRUCHIRAPPALLI	16	10	26	11.6	1	3	4	1.8
84	VADODARA	4	1	5	2.6	3	0	3	1.6
85	VARANASI	3	0	3	4.7	0	0	0	0.0
86	VASAI VIRAR	11	3	14	9.5	1	0	1	0.7
87	VIJAYAWADA	51	17	68	29.6	0	0	0	0.0
88	VISHAKHAPATNAM	37	19	56	26.8	0	0	0	0.0
TOTAL (CITIES)		1478	751	2229	12.2	76	81	157	0.9

TABLE - 2.10 (Continued....)

Sl. No.	State/UT	Dowry Dispute				Divorcee			
		Male	Female	Total	%share (Col.45/109) x 100	Male	Female	Total	%share (Col.49/109) x 100
(1)	(2)	(43)	(44)	(45)	(46)	(47)	(48)	(49)	(50)
STATES:									
1	ANDHRA PRADESH	73	357	430	2.9	37	24	61	0.4
2	ARUNACHAL PRADESH	0	0	0	0.0	0	0	0	0.0
3	ASSAM	0	9	9	0.3	4	16	20	0.7
4	BIHAR	0	18	18	2.3	0	4	4	0.5
5	CHHATTISGARH	0	56	56	0.8	1	0	1	0.0
6	GOA	0	1	1	0.3	0	0	0	0.0
7	GUJARAT	0	15	15	0.2	17	4	21	0.3
8	HARYANA	0	0	0	0.0	3	0	3	0.1
9	HIMACHAL PRADESH	0	0	0	0.0	0	0	0	0.0
10	JAMMU & KASHMIR	0	4	4	1.4	0	2	2	0.7
11	JHARKHAND	2	2	4	0.3	3	3	6	0.5
12	KARNATAKA	2	70	72	0.6	33	6	39	0.3
13	KERALA	1	14	15	0.2	56	5	61	0.7
14	MADHYA PRADESH	8	693	701	7.6	12	7	19	0.2
15	MAHARASHTRA	2	215	217	1.4	18	20	38	0.2
16	MANIPUR	0	0	0	0.0	0	0	0	0.0
17	MEGHALAYA	0	0	0	0.0	1	0	1	0.7
18	MIZORAM	0	0	0	0.0	7	1	8	8.9
19	NAGALAND	0	0	0	0.0	0	0	0	0.0
20	ODISHA	5	129	134	2.6	0	10	10	0.2
21	PUNJAB	0	22	22	2.3	0	0	0	0.0
22	RAJASTHAN	5	29	34	0.8	8	0	8	0.2
23	SIKKIM	0	0	0	0.0	0	0	0	0.0
24	TAMIL NADU	8	84	92	0.6	19	7	26	0.2
25	TRIPURA	0	5	5	0.7	0	0	0	0.0
26	UTTAR PRADESH	30	409	439	9.1	3	19	22	0.5
27	UTTARAKHAND	0	12	12	3.8	0	6	6	1.9
28	WEST BENGAL	0	930	930	5.6	13	75	88	0.5
TOTAL (STATES)		136	3074	3210	2.4	235	209	444	0.3
UNION TERRITORIES:									
29	A & N ISLANDS	0	0	0	0.0	0	0	0	0.0
30	CHANDIGARH	0	0	0	0.0	0	0	0	0.0
31	D & N HAVELI	0	0	0	0.0	0	0	0	0.0
32	DAMAN & DIU	0	0	0	0.0	0	0	0	0.0
33	DELHI (UT)	3	25	28	1.6	2	2	4	0.2
34	LAKSHADWEEP	0	0	0	0.0	0	0	0	0.0
35	PUDUCHERRY	0	1	1	0.2	0	0	0	0.0
TOTAL (UTs)		3	26	29	1.1	2	2	4	0.2
TOTAL (ALL INDIA)		139	3100	3239	2.4	237	211	448	0.3

TABLE - 2.10 (Continued....)

Sl. No.	City	Dowry Dispute				Divorcee			
		Male	Female	Total	%share (Col.45/109) x 100	Male	Female	Total	%share (Col.49/109) x 100
(1)	(2)	(43)	(44)	(45)	(46)	(47)	(48)	(49)	(50)
CITIES:									
36	AGRA	1	9	10	10.4	0	1	1	1.0
37	AHMEDABAD	0	1	1	0.2	2	0	2	0.4
38	ALLAHABAD	0	1	1	1.6	0	0	0	0.0
39	AMRITSAR	0	4	4	7.8	0	0	0	0.0
40	ASANSOL	0	67	67	20.2	0	0	0	0.0
41	AURANGABAD	0	5	5	3.5	0	0	0	0.0
42	BENGALURU	1	5	6	0.3	1	2	3	0.2
43	BHOPAL	0	3	3	1.5	0	0	0	0.0
44	CHANDIGARH (CITY)	0	0	0	0.0	0	0	0	0.0
45	CHENNAI	4	12	16	0.7	3	0	3	0.1
46	COIMBATORE	0	8	8	1.9	0	1	1	0.2
47	DELHI (CITY)	3	23	26	1.9	2	2	4	0.3
48	DHANBAD	0	1	1	1.3	0	1	1	1.3
49	DURG BHILAINAGAR	0	0	0	0.0	0	0	0	0.0
50	FARIDABAD	0	0	0	0.0	0	0	0	0.0
51	GHAZIABAD	0	0	0	0.0	0	0	0	0.0
52	GWALIOR	0	22	22	10.5	0	0	0	0.0
53	HYDERABAD	0	6	6	0.9	0	0	0	0.0
54	INDORE	0	24	24	8.5	2	0	2	0.7
55	JABALPUR	2	15	17	4.8	0	0	0	0.0
56	JAIPUR	0	9	9	2.5	0	0	0	0.0
57	JAMSHEDPUR	0	0	0	0.0	0	3	3	2.3
58	JODHPUR	0	0	0	0.0	0	0	0	0.0
59	KANNUR	0	0	0	0.0	0	0	0	0.0
60	KANPUR	0	0	0	0.0	0	0	0	0.0
61	KOCHI	0	0	0	0.0	0	0	0	0.0
62	KOLKATA	0	11	11	4.1	0	2	2	0.7
63	KOLLAM	1	0	1	0.2	0	0	0	0.0
64	KOTA	0	0	0	0.0	0	0	0	0.0
65	KOZHIKODE	0	1	1	0.5	0	0	0	0.0
66	LUCKNOW	0	0	0	0.0	0	0	0	0.0
67	LUDHIANA	0	0	0	0.0	0	0	0	0.0
68	MADURAI	1	0	1	0.4	0	0	0	0.0
69	MALAPPURAM	0	0	0	0.0	0	0	0	0.0
70	MEERUT	0	2	2	2.7	0	0	0	0.0
71	MUMBAI	0	24	24	2.1	1	2	3	0.3
72	NAGPUR	0	0	0	0.0	0	0	0	0.0
73	NASIK	0	13	13	6.6	0	1	1	0.5
74	PATNA	0	2	2	5.0	0	0	0	0.0
75	PUNE	0	5	5	0.7	0	1	1	0.1
76	RAIPUR	0	7	7	2.8	0	0	0	0.0
77	RAJKOT	0	0	0	0.0	0	0	0	0.0
78	RANCHI	0	0	0	0.0	0	0	0	0.0
79	SRINAGAR	0	0	0	0.0	0	0	0	0.0
80	SURAT	0	2	2	0.4	2	0	2	0.4
81	THIRUVANANTHAPURAM	0	0	0	0.0	1	0	1	0.3
82	THRISSUR	0	0	0	0.0	0	0	0	0.0
83	TIRUCHIRAPPALLI	0	4	4	1.8	0	0	0	0.0
84	VADODARA	0	0	0	0.0	0	0	0	0.0
85	VARANASI	0	0	0	0.0	0	0	0	0.0
86	VASAI VIRAR	0	0	0	0.0	0	0	0	0.0
87	VIJAYAWADA	0	0	0	0.0	0	0	0	0.0
88	VISHAKHAPATNAM	0	0	0	0.0	2	0	2	1.0
TOTAL (CITIES)		13	286	299	1.6	16	16	32	0.2

TABLE - 2.10 (Continued....)

Sl. No.	State/UT	Drug Abuse/Addiction				Failure in Examination			
		Male	Female	Total	%share (Col.53/109) x 100	Male	Female	Total	%share (Col.57/109) x 100
(1)	(2)	(51)	(52)	(53)	(54)	(55)	(56)	(57)	(58)
STATES:									
1	ANDHRA PRADESH	115	11	126	0.8	88	93	181	1.2
2	ARUNACHAL PRADESH	1	0	1	0.7	0	0	0	0.0
3	ASSAM	8	7	15	0.6	108	64	172	6.3
4	BIHAR	8	0	8	1.0	17	20	37	4.7
5	CHHATTISGARH	241	24	265	3.9	41	43	84	1.2
6	GOA	8	0	8	2.7	0	5	5	1.7
7	GUJARAT	17	2	19	0.3	48	52	100	1.6
8	HARYANA	79	6	85	2.6	22	17	39	1.2
9	HIMACHAL PRADESH	5	0	5	1.1	4	9	13	2.9
10	JAMMU & KASHMIR	11	1	12	4.2	3	2	5	1.7
11	JHARKHAND	34	1	35	2.9	31	23	54	4.5
12	KARNATAKA	60	11	71	0.6	143	82	225	1.8
13	KERALA	235	0	235	2.8	10	22	32	0.4
14	MADHYA PRADESH	500	28	528	5.7	88	68	156	1.7
15	MAHARASHTRA	1403	14	1417	8.9	154	154	308	1.9
16	MANIPUR	0	0	0	0.0	0	0	0	0.0
17	MEGHALAYA	3	0	3	2.0	1	2	3	2.0
18	MIZORAM	5	0	5	5.6	0	0	0	0.0
19	NAGALAND	0	0	0	0.0	0	0	0	0.0
20	ODISHA	13	0	13	0.2	56	42	98	1.9
21	PUNJAB	108	2	110	11.4	6	7	13	1.3
22	RAJASTHAN	149	2	151	3.5	53	14	67	1.5
23	SIKKIM	10	0	10	5.4	0	0	0	0.0
24	TAMIL NADU	249	9	258	1.6	118	105	223	1.4
25	TRIPURA	2	0	2	0.3	15	21	36	5.1
26	UTTAR PRADESH	119	1	120	2.5	58	31	89	1.8
27	UTTARAKHAND	5	0	5	1.6	4	8	12	3.8
28	WEST BENGAL	94	0	94	0.6	237	141	378	2.3
TOTAL (STATES)		3482	119	3601	2.7	1305	1025	2330	1.8
UNION TERRITORIES:									
29	A & N ISLANDS	0	0	0	0.0	2	1	3	2.2
30	CHANDIGARH	4	0	4	3.8	0	0	0	0.0
31	D & N HAVELI	7	4	11	17.5	0	0	0	0.0
32	DAMAN & DIU	0	0	0	0.0	0	0	0	0.0
33	DELHI (UT)	35	7	42	2.4	25	15	40	2.3
34	LAKSHADWEEP	0	0	0	0.0	0	0	0	0.0
35	PUDUCHERRY	0	0	0	0.0	5	3	8	1.4
TOTAL (UTs)		46	11	57	2.2	32	19	51	2.0
TOTAL (ALL INDIA)		3528	130	3658	2.7	1337	1044	2381	1.8

TABLE - 2.10 (Continued....)

Sl. No.	City	Drug Abuse/Addiction				Failure in Examination			
		Male	Female	Total	%share (Col.53/109) x 100	Male	Female	Total	%share (Col.57/109) x 100
(1)	(2)	(51)	(52)	(53)	(54)	(55)	(56)	(57)	(58)
CITIES:									
36	AGRA	2	0	2	2.1	0	0	0	0.0
37	AHMEDABAD	0	0	0	0.0	2	7	9	1.9
38	ALLAHABAD	0	0	0	0.0	4	2	6	9.7
39	AMRITSAR	1	0	1	2.0	0	0	0	0.0
40	ASANSOL	0	0	0	0.0	7	5	12	3.6
41	AURANGABAD	22	0	22	15.3	7	5	12	8.3
42	BENGALURU	7	4	11	0.6	18	22	40	2.3
43	BHOPAL	9	0	9	4.6	3	2	5	2.6
44	CHANDIGARH (CITY)	4	0	4	4.1	0	0	0	0.0
45	CHENNAI	91	1	92	3.8	24	16	40	1.6
46	COIMBATORE	13	0	13	3.0	1	3	4	0.9
47	DELHI (CITY)	31	7	38	2.7	22	15	37	2.7
48	DHANBAD	0	0	0	0.0	0	1	1	1.3
49	DURG BHILAINAGAR	0	0	0	0.0	2	2	4	1.1
50	FARIDABAD	5	0	5	5.1	4	5	9	9.1
51	GHAZIABAD	1	0	1	2.9	1	1	2	5.7
52	GWALIOR	12	0	12	5.7	5	5	10	4.8
53	HYDERABAD	8	1	9	1.3	8	2	10	1.4
54	INDORE	22	0	22	7.7	11	8	19	6.7
55	JABALPUR	22	0	22	6.3	5	2	7	2.0
56	JAIPUR	6	0	6	1.7	6	4	10	2.8
57	JAMSHEDPUR	3	0	3	2.3	9	7	16	12.5
58	JODHPUR	0	0	0	0.0	0	0	0	0.0
59	KANNUR	2	2	4	3.1	0	0	0	0.0
60	KANPUR	16	0	16	2.3	0	0	0	0.0
61	KOCHI	3	0	3	1.3	0	0	0	0.0
62	KOLKATA	0	0	0	0.0	1	3	4	1.5
63	KOLLAM	24	0	24	5.5	1	0	1	0.2
64	KOTA	6	0	6	5.4	22	0	22	19.6
65	KOZHICODE	8	0	8	3.8	0	2	2	1.0
66	LUCKNOW	9	0	9	4.4	11	6	17	8.4
67	LUDHIANA	5	0	5	9.3	0	1	1	1.9
68	MADURAI	29	0	29	11.2	5	8	13	5.0
69	MALAPPURAM	0	0	0	0.0	0	1	1	1.7
70	MEERUT	2	0	2	2.7	1	0	1	1.3
71	MUMBAI	78	2	80	6.9	18	12	30	2.6
72	NAGPUR	75	0	75	16.5	15	8	23	5.1
73	NASIK	14	0	14	7.1	4	1	5	2.5
74	PATNA	0	0	0	0.0	3	0	3	7.5
75	PUNE	84	0	84	12.4	3	10	13	1.9
76	RAIPUR	12	0	12	4.9	1	5	6	2.4
77	RAJKOT	0	0	0	0.0	0	0	0	0.0
78	RANCHI	0	0	0	0.0	7	1	8	10.5
79	SRINAGAR	0	0	0	0.0	0	1	1	12.5
80	SURAT	0	0	0	0.0	1	4	5	1.0
81	THIRUVANANTHAPURAM	7	0	7	2.3	1	0	1	0.3
82	THRISSUR	15	0	15	5.4	1	0	1	0.4
83	TIRUCHIRAPPALLI	20	0	20	8.9	1	3	4	1.8
84	VADODARA	0	0	0	0.0	4	4	8	4.1
85	VARANASI	4	0	4	6.3	3	0	3	4.7
86	VASAI VIRAR	0	0	0	0.0	0	0	0	0.0
87	VIJAYAWADA	0	0	0	0.0	3	2	5	2.2
88	VISHAKHAPATNAM	1	0	1	0.5	2	0	2	1.0
TOTAL (CITIES)		673	17	690	3.8	247	186	433	2.4

TABLE - 2.10 (Continued....)

Sl. No.	State/UT	Fall in Social Reputation				Family Problems			
		Male	Female	Total	%share (Col.61/109) x 100	Male	Female	Total	%share (Col.65/109) x 100
(1)	(2)	(59)	(60)	(61)	(62)	(63)	(64)	(65)	(66)
STATES:									
1	ANDHRA PRADESH	36	6	42	0.3	1832	947	2779	18.4
2	ARUNACHAL PRADESH	0	0	0	0.0	9	5	14	10.4
3	ASSAM	8	16	24	0.9	241	100	341	12.5
4	BIHAR	3	0	3	0.4	73	60	133	16.7
5	CHHATTISGARH	21	13	34	0.5	463	301	764	11.3
6	GOA	0	0	0	0.0	26	20	46	15.7
7	GUJARAT	40	25	65	1.0	735	687	1422	22.3
8	HARYANA	2	1	3	0.1	347	155	502	15.5
9	HIMACHAL PRADESH	1	0	1	0.2	39	40	79	17.8
10	JAMMU & KASHMIR	6	1	7	2.4	18	30	48	16.7
11	JHARKHAND	7	7	14	1.2	76	60	136	11.2
12	KARNATAKA	42	27	69	0.5	1579	854	2433	19.3
13	KERALA	33	13	46	0.5	2760	1000	3760	44.6
14	MADHYA PRADESH	49	57	106	1.1	794	769	1563	16.9
15	MAHARASHTRA	60	28	88	0.6	3872	2495	6367	39.9
16	MANIPUR	0	0	0	0.0	0	5	5	15.2
17	MEGHALAYA	0	0	0	0.0	16	7	23	15.0
18	MIZORAM	0	0	0	0.0	6	0	6	6.7
19	NAGALAND	0	0	0	0.0	0	0	0	0.0
20	ODISHA	79	68	147	2.8	443	324	767	14.6
21	PUNJAB	2	2	4	0.4	100	53	153	15.8
22	RAJASTHAN	11	2	13	0.3	644	438	1082	24.9
23	SIKKIM	0	0	0	0.0	0	0	0	0.0
24	TAMIL NADU	210	145	355	2.2	3013	2038	5051	31.6
25	TRIPURA	0	0	0	0.0	147	110	257	36.6
26	UTTAR PRADESH	18	16	34	0.7	756	615	1371	28.3
27	UTTARAKHAND	3	0	3	0.9	47	35	82	25.9
28	WEST BENGAL	49	39	88	0.5	1869	1178	3047	18.5
TOTAL (STATES)		680	466	1146	0.9	19905	12326	32231	24.2
UNION TERRITORIES:									
29	A & N ISLANDS	0	0	0	0.0	3	2	5	3.7
30	CHANDIGARH	0	0	0	0.0	4	17	21	20.0
31	D & N HAVELI	1	0	1	1.6	6	4	10	15.9
32	DAMAN & DIU	0	0	0	0.0	2	0	2	6.1
33	DELHI (UT)	7	3	10	0.6	270	146	416	24.2
34	LAKSHADWEEP	0	0	0	0.0	0	0	0	0.0
35	PUDUCHERRY	3	0	3	0.5	155	69	224	40.2
TOTAL (UTs)		11	3	14	0.5	440	238	678	26.0
TOTAL (ALL INDIA)		691	469	1160	0.9	20345	12564	32909	24.3

TABLE - 2.10 (Continued....)

Sl. No.	City	Fall in Social Reputation				Family Problems			
		Male	Female	Total	%share (Col.61/109) x 100	Male	Female	Total	%share (Col.65/109) x 100
(1)	(2)	(59)	(60)	(61)	(62)	(63)	(64)	(65)	(66)
CITIES:									
36	AGRA	0	0	0	0.0	11	0	11	11.5
37	AHMEDABAD	5	2	7	1.5	28	26	54	11.5
38	ALLAHABAD	1	4	5	8.1	14	11	25	40.3
39	AMRITSAR	0	0	0	0.0	21	11	32	62.7
40	ASANSOL	0	0	0	0.0	36	27	63	19.0
41	AURANGABAD	1	3	4	2.8	31	22	53	36.8
42	BENGALURU	21	22	43	2.5	173	135	308	17.9
43	BHOPAL	1	0	1	0.5	9	11	20	10.2
44	CHANDIGARH (CITY)	0	0	0	0.0	4	13	17	17.3
45	CHENNAI	0	0	0	0.0	394	209	603	24.7
46	COIMBATORE	3	3	6	1.4	144	82	226	52.6
47	DELHI (CITY)	6	3	9	0.6	204	101	305	22.0
48	DHANBAD	0	0	0	0.0	1	2	3	3.8
49	DURG BHILAINAGAR	0	0	0	0.0	5	1	6	1.7
50	FARIDABAD	0	0	0	0.0	14	8	22	22.2
51	GHAZIABAD	0	0	0	0.0	7	9	16	45.7
52	GWALIOR	0	0	0	0.0	58	57	115	55.0
53	HYDERABAD	9	1	10	1.4	87	77	164	23.3
54	INDORE	1	0	1	0.4	29	16	45	15.8
55	JABALPUR	0	1	1	0.3	8	27	35	10.0
56	JAIPUR	0	0	0	0.0	39	17	56	15.5
57	JAMSHEDPUR	3	5	8	6.3	14	8	22	17.2
58	JODHPUR	0	0	0	0.0	17	5	22	23.2
59	KANNUR	0	0	0	0.0	47	22	69	52.7
60	KANPUR	0	0	0	0.0	202	225	427	62.2
61	KOCHI	0	0	0	0.0	55	19	74	31.2
62	KOLKATA	0	0	0	0.0	18	20	38	14.2
63	KOLLAM	0	0	0	0.0	112	39	151	34.6
64	KOTA	0	0	0	0.0	50	25	75	67.0
65	KOZHIKODE	3	1	4	1.9	17	10	27	12.9
66	LUCKNOW	0	0	0	0.0	19	3	22	10.8
67	LUDHIANA	0	0	0	0.0	5	3	8	14.8
68	MADURAI	0	0	0	0.0	39	43	82	31.5
69	MALAPPURAM	0	0	0	0.0	5	5	10	16.7
70	MEERUT	0	0	0	0.0	7	4	11	14.7
71	MUMBAI	3	2	5	0.4	257	293	550	47.3
72	NAGPUR	3	0	3	0.7	107	73	180	39.6
73	NASIK	0	0	0	0.0	7	5	12	6.1
74	PATNA	0	0	0	0.0	3	4	7	17.5
75	PUNE	1	0	1	0.1	96	87	183	27.1
76	RAIPUR	0	0	0	0.0	32	28	60	24.4
77	RAJKOT	0	0	0	0.0	21	42	63	16.2
78	RANCHI	0	1	1	1.3	4	3	7	9.2
79	SRINAGAR	0	0	0	0.0	2	2	4	50.0
80	SURAT	3	1	4	0.8	122	92	214	41.0
81	THIRUVANANTHAPURAM	0	0	0	0.0	111	37	148	48.1
82	THRISSUR	2	1	3	1.1	89	54	143	51.1
83	TIRUCHIRAPPALLI	0	0	0	0.0	46	24	70	31.1
84	VADODARA	0	0	0	0.0	15	12	27	14.0
85	VARANASI	2	0	2	3.1	3	0	3	4.7
86	VASAI VIRAR	0	0	0	0.0	50	34	84	56.8
87	VIJAYAWADA	0	0	0	0.0	50	15	65	28.3
88	VISHAKHAPATNAM	1	0	1	0.5	57	25	82	39.2
TOTAL (CITIES)		69	50	119	0.7	2996	2123	5119	28.0

TABLE - 2.10 (Continued....)

Sl. No.	State/UT	Ideological Causes/Hero Worship				Illegitimate Pregnancy			
		Male	Female	Total	%share (Col.69/109) x 100	Male	Female	Total	%share (Col.73/109) x 100
(1)	(2)	(67)	(68)	(69)	(70)	(71)	(72)	(73)	(74)
STATES:									
1	ANDHRA PRADESH	1	3	4	0.0	0	16	16	0.1
2	ARUNACHAL PRADESH	0	0	0	0.0	0	0	0	0.0
3	ASSAM	4	0	4	0.1	0	12	12	0.4
4	BIHAR	0	0	0	0.0	0	4	4	0.5
5	CHHATTISGARH	0	0	0	0.0	0	3	3	0.0
6	GOA	0	0	0	0.0	0	0	0	0.0
7	GUJARAT	1	1	2	0.0	0	3	3	0.0
8	HARYANA	0	0	0	0.0	0	0	0	0.0
9	HIMACHAL PRADESH	0	0	0	0.0	0	0	0	0.0
10	JAMMU & KASHMIR	0	0	0	0.0	0	0	0	0.0
11	JHARKHAND	0	0	0	0.0	0	4	4	0.3
12	KARNATAKA	0	0	0	0.0	0	0	0	0.0
13	KERALA	0	0	0	0.0	0	2	2	0.0
14	MADHYA PRADESH	0	1	1	0.0	0	16	16	0.2
15	MAHARASHTRA	11	4	15	0.1	0	9	9	0.1
16	MANIPUR	0	0	0	0.0	0	0	0	0.0
17	MEGHALAYA	0	0	0	0.0	0	0	0	0.0
18	MIZORAM	0	0	0	0.0	0	2	2	2.2
19	NAGALAND	0	0	0	0.0	0	0	0	0.0
20	ODISHA	0	0	0	0.0	0	6	6	0.1
21	PUNJAB	4	0	4	0.4	0	1	1	0.1
22	RAJASTHAN	1	0	1	0.0	0	0	0	0.0
23	SIKKIM	0	0	0	0.0	0	0	0	0.0
24	TAMIL NADU	2	6	8	0.1	0	63	63	0.4
25	TRIPURA	0	0	0	0.0	0	1	1	0.1
26	UTTAR PRADESH	0	1	1	0.0	0	8	8	0.2
27	UTTARAKHAND	0	0	0	0.0	0	0	0	0.0
28	WEST BENGAL	0	0	0	0.0	0	31	31	0.2
TOTAL (STATES)		24	16	40	0.0	0	181	181	0.1
UNION TERRITORIES:									
29	A & N ISLANDS	0	0	0	0.0	0	0	0	0.0
30	CHANDIGARH	0	0	0	0.0	0	0	0	0.0
31	D & N HAVELI	0	0	0	0.0	0	0	0	0.0
32	DAMAN & DIU	0	0	0	0.0	0	0	0	0.0
33	DELHI (UT)	1	0	1	0.1	0	3	3	0.2
34	LAKSHADWEEP	0	0	0	0.0	0	0	0	0.0
35	PUDUCHERRY	0	0	0	0.0	0	0	0	0.0
TOTAL (UTs)		1	0	1	0.0	0	3	3	0.1
TOTAL (ALL INDIA)		25	16	41	0.0	0	184	184	0.1

TABLE - 2.10 (Continued....)

Sl. No.	City	Ideological Causes/Hero Worship				Illegitimate Pregnancy			
		Male	Female	Total	%share (Col.69/109) x 100	Male	Female	Total	%share (Col.73/109) x 100
(1)	(2)	(67)	(68)	(69)	(70)	(71)	(72)	(73)	(74)
CITIES:									
36	AGRA	0	0	0	0.0	0	0	0	0.0
37	AHMEDABAD	0	0	0	0.0	0	2	2	0.4
38	ALLAHABAD	0	0	0	0.0	0	0	0	0.0
39	AMRITSAR	0	0	0	0.0	0	0	0	0.0
40	ASANSOL	0	0	0	0.0	0	0	0	0.0
41	AURANGABAD	2	0	2	1.4	0	0	0	0.0
42	BENGALURU	0	0	0	0.0	0	0	0	0.0
43	BHOPAL	0	0	0	0.0	0	0	0	0.0
44	CHANDIGARH (CITY)	0	0	0	0.0	0	0	0	0.0
45	CHENNAI	0	0	0	0.0	0	1	1	0.0
46	COIMBATORE	0	0	0	0.0	0	0	0	0.0
47	DELHI (CITY)	1	0	1	0.1	0	2	2	0.1
48	DHANBAD	2	0	2	2.6	0	0	0	0.0
49	DURG BHILAINAGAR	0	0	0	0.0	0	0	0	0.0
50	FARIDABAD	0	0	0	0.0	0	0	0	0.0
51	GHAZIABAD	0	0	0	0.0	0	0	0	0.0
52	GWALIOR	2	0	2	1.0	0	0	0	0.0
53	HYDERABAD	0	0	0	0.0	0	0	0	0.0
54	INDORE	0	0	0	0.0	0	0	0	0.0
55	JABALPUR	0	0	0	0.0	0	0	0	0.0
56	JAIPUR	0	0	0	0.0	0	0	0	0.0
57	JAMSHEDPUR	0	0	0	0.0	0	2	2	1.6
58	JODHPUR	0	0	0	0.0	0	0	0	0.0
59	KANNUR	0	0	0	0.0	0	0	0	0.0
60	KANPUR	0	0	0	0.0	0	0	0	0.0
61	KOCHI	0	0	0	0.0	0	0	0	0.0
62	KOLKATA	0	0	0	0.0	0	0	0	0.0
63	KOLLAM	0	0	0	0.0	0	0	0	0.0
64	KOTA	0	0	0	0.0	0	0	0	0.0
65	KOZHIKODE	0	0	0	0.0	0	0	0	0.0
66	LUCKNOW	0	0	0	0.0	0	0	0	0.0
67	LUDHIANA	0	0	0	0.0	0	0	0	0.0
68	MADURAI	0	0	0	0.0	0	0	0	0.0
69	MALAPPURAM	0	0	0	0.0	0	0	0	0.0
70	MEERUT	0	0	0	0.0	0	0	0	0.0
71	MUMBAI	1	0	1	0.1	0	0	0	0.0
72	NAGPUR	0	0	0	0.0	0	0	0	0.0
73	NASIK	0	0	0	0.0	0	0	0	0.0
74	PATNA	0	0	0	0.0	0	0	0	0.0
75	PUNE	0	0	0	0.0	0	0	0	0.0
76	RAIPUR	3	0	3	1.2	0	0	0	0.0
77	RAJKOT	0	0	0	0.0	0	0	0	0.0
78	RANCHI	0	0	0	0.0	0	0	0	0.0
79	SRINAGAR	0	0	0	0.0	0	0	0	0.0
80	SURAT	0	0	0	0.0	0	0	0	0.0
81	THIRUVANANTHAPURAM	0	0	0	0.0	0	0	0	0.0
82	THRISSUR	0	0	0	0.0	0	0	0	0.0
83	TIRUCHIRAPPALLI	0	1	1	0.4	0	0	0	0.0
84	VADODARA	0	0	0	0.0	0	0	0	0.0
85	VARANASI	0	0	0	0.0	0	3	3	4.7
86	VASAI VIRAR	0	0	0	0.0	0	0	0	0.0
87	VIJAYAWADA	0	0	0	0.0	0	0	0	0.0
88	VISHAKHAPATNAM	0	1	1	0.5	0	0	0	0.0
TOTAL (CITIES)		11	2	13	0.1	0	10	10	0.1

TABLE - 2.10 (Continued....)

Sl. No.	State/UT	Love Affairs				Physical Abuse (Rape, Incest Etc.)			
		Male	Female	Total	%share (Col.77/109) x 100	Male	Female	Total	%share (Col.81/109) x 100
(1)	(2)	(75)	(76)	(77)	(78)	(79)	(80)	(81)	(82)
STATES:									
1	ANDHRA PRADESH	171	165	336	2.2	0	4	4	0.0
2	ARUNACHAL PRADESH	1	1	2	1.5	0	0	0	0.0
3	ASSAM	270	131	401	14.7	0	4	4	0.1
4	BIHAR	30	20	50	6.3	0	2	2	0.3
5	CHHATTISGARH	82	63	145	2.1	7	21	28	0.4
6	GOA	5	6	11	3.8	0	0	0	0.0
7	GUJARAT	119	107	226	3.5	7	9	16	0.3
8	HARYANA	11	6	17	0.5	2	0	2	0.1
9	HIMACHAL PRADESH	9	9	18	4.1	0	0	0	0.0
10	JAMMU & KASHMIR	6	20	26	9.1	0	2	2	0.7
11	JHARKHAND	38	22	60	5.0	3	0	3	0.2
12	KARNATAKA	200	86	286	2.3	8	2	10	0.1
13	KERALA	47	35	82	1.0	0	0	0	0.0
14	MADHYA PRADESH	153	145	298	3.2	50	121	171	1.8
15	MAHARASHTRA	155	126	281	1.8	0	18	18	0.1
16	MANIPUR	0	4	4	12.1	0	0	0	0.0
17	MEGHALAYA	3	2	5	3.3	0	0	0	0.0
18	MIZORAM	0	0	0	0.0	0	0	0	0.0
19	NAGALAND	0	0	0	0.0	0	0	0	0.0
20	ODISHA	154	154	308	5.9	0	0	0	0.0
21	PUNJAB	16	13	29	3.0	0	1	1	0.1
22	RAJASTHAN	72	49	121	2.8	0	1	1	0.0
23	SIKKIM	0	0	0	0.0	0	0	0	0.0
24	TAMIL NADU	262	230	492	3.1	2	1	3	0.0
25	TRIPURA	24	23	47	6.7	0	0	0	0.0
26	UTTAR PRADESH	146	166	312	6.4	5	7	12	0.2
27	UTTARAKHAND	5	7	12	3.8	1	1	2	0.6
28	WEST BENGAL	461	480	941	5.7	0	7	7	0.0
TOTAL (STATES)		2440	2070	4510	3.4	85	201	286	0.2
UNION TERRITORIES:									
29	A & N ISLANDS	7	3	10	7.4	0	0	0	0.0
30	CHANDIGARH	0	1	1	1.0	0	0	0	0.0
31	D & N HAVELI	5	3	8	12.7	0	0	0	0.0
32	DAMAN & DIU	0	2	2	6.1	0	0	0	0.0
33	DELHI (UT)	26	21	47	2.7	0	0	0	0.0
34	LAKSHADWEEP	0	0	0	0.0	0	0	0	0.0
35	PUDUCHERRY	5	3	8	1.4	0	0	0	0.0
TOTAL (UTs)		43	33	76	2.9	0	0	0	0.0
TOTAL (ALL INDIA)		2483	2103	4586	3.4	85	201	286	0.2

TABLE - 2.10 (Continued....)

Sl. No.	City	Love Affairs				Physical Abuse (Rape, Incest Etc.)			
		Male	Female	Total	%share (Col.77/109) x 100	Male	Female	Total	%share (Col.81/109) x 100
(1)	(2)	(75)	(76)	(77)	(78)	(79)	(80)	(81)	(82)
CITIES:									
36	AGRA	1	1	2	2.1	1	0	1	1.0
37	AHMEDABAD	3	4	7	1.5	0	0	0	0.0
38	ALLAHABAD	0	0	0	0.0	0	0	0	0.0
39	AMRITSAR	0	0	0	0.0	0	0	0	0.0
40	ASANSOL	5	2	7	2.1	0	0	0	0.0
41	AURANGABAD	0	0	0	0.0	0	0	0	0.0
42	BENGALURU	32	29	61	3.6	0	0	0	0.0
43	BHOPAL	1	3	4	2.0	0	1	1	0.5
44	CHANDIGARH (CITY)	0	1	1	1.0	0	0	0	0.0
45	CHENNAI	66	48	114	4.7	0	1	1	0.0
46	COIMBATORE	8	5	13	3.0	0	0	0	0.0
47	DELHI (CITY)	20	18	38	2.7	0	0	0	0.0
48	DHANBAD	0	0	0	0.0	0	0	0	0.0
49	DURG BHILAINAGAR	2	2	4	1.1	0	0	0	0.0
50	FARIDABAD	2	1	3	3.0	0	0	0	0.0
51	GHAZIABAD	0	1	1	2.9	0	0	0	0.0
52	GWALIOR	0	0	0	0.0	0	0	0	0.0
53	HYDERABAD	11	10	21	3.0	0	0	0	0.0
54	INDORE	10	8	18	6.3	0	0	0	0.0
55	JABALPUR	6	3	9	2.6	0	1	1	0.3
56	JAIPUR	9	6	15	4.1	0	0	0	0.0
57	JAMSHEDPUR	9	5	14	10.9	0	0	0	0.0
58	JODHPUR	0	0	0	0.0	0	0	0	0.0
59	KANNUR	0	0	0	0.0	0	0	0	0.0
60	KANPUR	18	30	48	7.0	0	0	0	0.0
61	KOCHI	3	4	7	3.0	0	0	0	0.0
62	KOLKATA	7	5	12	4.5	0	0	0	0.0
63	KOLLAM	4	1	5	1.1	0	0	0	0.0
64	KOTA	5	4	9	8.0	0	0	0	0.0
65	KOZHIKODE	5	2	7	3.3	0	0	0	0.0
66	LUCKNOW	4	3	7	3.4	0	0	0	0.0
67	LUDHIANA	2	1	3	5.6	0	0	0	0.0
68	MADURAI	4	3	7	2.7	0	0	0	0.0
69	MALAPPURAM	0	1	1	1.7	0	0	0	0.0
70	MEERUT	5	9	14	18.7	0	1	1	1.3
71	MUMBAI	15	33	48	4.1	0	0	0	0.0
72	NAGPUR	14	2	16	3.5	0	0	0	0.0
73	NASIK	1	3	4	2.0	0	0	0	0.0
74	PATNA	3	3	6	15.0	0	0	0	0.0
75	PUNE	14	5	19	2.8	0	3	3	0.4
76	RAIPUR	3	9	12	4.9	0	0	0	0.0
77	RAJKOT	1	4	5	1.3	0	0	0	0.0
78	RANCHI	0	0	0	0.0	0	0	0	0.0
79	SRINAGAR	1	1	2	25.0	0	0	0	0.0
80	SURAT	6	2	8	1.5	0	0	0	0.0
81	THIRUVANANTHAPURAM	6	3	9	2.9	0	0	0	0.0
82	THRISSUR	4	1	5	1.8	0	0	0	0.0
83	TIRUCHIRAPPALLI	2	3	5	2.2	0	0	0	0.0
84	VADODARA	2	1	3	1.6	0	0	0	0.0
85	VARANASI	7	0	7	10.9	0	0	0	0.0
86	VASAI VIRAR	0	0	0	0.0	0	0	0	0.0
87	VIJAYAWADA	0	2	2	0.9	0	0	0	0.0
88	VISHAKHAPATNAM	11	2	13	6.2	0	0	0	0.0
TOTAL (CITIES)		332	284	616	3.4	1	7	8	0.0

TABLE - 2.10 (Continued....)

Sl. No.	State/UT	Poverty				Professional/Career Problem			
		Male	Female	Total	%share (Col.85/109) x 100	Male	Female	Total	%share (Col.89/109) x 100
(1)	(2)	(83)	(84)	(85)	(86)	(87)	(88)	(89)	(90)
STATES:									
1	ANDHRA PRADESH	951	301	1252	8.3	77	11	88	0.6
2	ARUNACHAL PRADESH	0	0	0	0.0	1	0	1	0.7
3	ASSAM	173	95	268	9.8	6	0	6	0.2
4	BIHAR	1	2	3	0.4	2	0	2	0.3
5	CHHATTISGARH	5	1	6	0.1	9	0	9	0.1
6	GOA	4	0	4	1.4	2	0	2	0.7
7	GUJARAT	72	29	101	1.6	76	5	81	1.3
8	HARYANA	11	0	11	0.3	93	23	116	3.6
9	HIMACHAL PRADESH	0	0	0	0.0	0	0	0	0.0
10	JAMMU & KASHMIR	3	0	3	1.0	2	0	2	0.7
11	JHARKHAND	9	3	12	1.0	11	5	16	1.3
12	KARNATAKA	154	52	206	1.6	43	7	50	0.4
13	KERALA	0	0	0	0.0	42	8	50	0.6
14	MADHYA PRADESH	14	5	19	0.2	113	1	114	1.2
15	MAHARASHTRA	140	20	160	1.0	166	17	183	1.1
16	MANIPUR	0	0	0	0.0	0	0	0	0.0
17	MEGHALAYA	0	0	0	0.0	0	0	0	0.0
18	MIZORAM	1	0	1	1.1	0	0	0	0.0
19	NAGALAND	0	0	0	0.0	0	0	0	0.0
20	ODISHA	13	4	17	0.3	18	18	36	0.7
21	PUNJAB	61	5	66	6.8	9	1	10	1.0
22	RAJASTHAN	6	2	8	0.2	56	0	56	1.3
23	SIKKIM	0	0	0	0.0	0	0	0	0.0
24	TAMIL NADU	63	18	81	0.5	57	36	93	0.6
25	TRIPURA	1	0	1	0.1	2	0	2	0.3
26	UTTAR PRADESH	19	11	30	0.6	36	3	39	0.8
27	UTTARAKHAND	6	0	6	1.9	1	0	1	0.3
28	WEST BENGAL	4	0	4	0.0	170	17	187	1.1
TOTAL (STATES)		1711	548	2259	1.7	992	152	1144	0.9
UNION TERRITORIES:									
29	A & N ISLANDS	0	0	0	0.0	0	0	0	0.0
30	CHANDIGARH	0	0	0	0.0	0	0	0	0.0
31	D & N HAVELI	0	0	0	0.0	0	0	0	0.0
32	DAMAN & DIU	0	0	0	0.0	0	0	0	0.0
33	DELHI (UT)	21	2	23	1.3	3	2	5	0.3
34	LAKSHADWEEP	0	0	0	0.0	0	0	0	0.0
35	PUDUCHERRY	0	0	0	0.0	9	2	11	2.0
TOTAL (UTs)		21	2	23	0.9	12	4	16	0.6
TOTAL (ALL INDIA)		1732	550	2282	1.7	1004	156	1160	0.9

TABLE - 2.10 (Continued....)

Sl. No.	City	Poverty				Professional/Career Problem			
		Male	Female	Total	%share (Col.85/109) x 100	Male	Female	Total	%share (Col.89/109) x 100
(1)	(2)	(83)	(84)	(85)	(86)	(87)	(88)	(89)	(90)
CITIES:									
36	AGRA	0	0	0	0.0	0	0	0	0.0
37	AHMEDABAD	1	0	1	0.2	10	0	10	2.1
38	ALLAHABAD	0	0	0	0.0	1	0	1	1.6
39	AMRITSAR	0	0	0	0.0	0	0	0	0.0
40	ASANSOL	0	0	0	0.0	0	0	0	0.0
41	AURANGABAD	0	0	0	0.0	2	0	2	1.4
42	BENGALURU	13	16	29	1.7	15	4	19	1.1
43	BHOPAL	0	0	0	0.0	3	0	3	1.5
44	CHANDIGARH (CITY)	0	0	0	0.0	0	0	0	0.0
45	CHENNAI	17	8	25	1.0	1	0	1	0.0
46	COIMBATORE	3	0	3	0.7	9	3	12	2.8
47	DELHI (CITY)	20	2	22	1.6	2	2	4	0.3
48	DHANBAD	1	0	1	1.3	1	0	1	1.3
49	DURG BHILAINAGAR	0	0	0	0.0	0	0	0	0.0
50	FARIDABAD	0	0	0	0.0	10	1	11	11.1
51	GHAZIABAD	0	0	0	0.0	1	0	1	2.9
52	GWALIOR	0	0	0	0.0	1	0	1	0.5
53	HYDERABAD	11	4	15	2.1	1	0	1	0.1
54	INDORE	6	4	10	3.5	9	0	9	3.2
55	JABALPUR	0	0	0	0.0	19	0	19	5.4
56	JAIPUR	0	0	0	0.0	7	0	7	1.9
57	JAMSHEDPUR	0	0	0	0.0	5	0	5	3.9
58	JODHPUR	0	0	0	0.0	3	0	3	3.2
59	KANNUR	0	0	0	0.0	0	0	0	0.0
60	KANPUR	0	0	0	0.0	0	0	0	0.0
61	KOCHI	0	0	0	0.0	0	0	0	0.0
62	KOLKATA	4	0	4	1.5	0	0	0	0.0
63	KOLLAM	0	0	0	0.0	3	0	3	0.7
64	KOTA	0	0	0	0.0	0	0	0	0.0
65	KOZHIKODE	0	0	0	0.0	9	0	9	4.3
66	LUCKNOW	2	1	3	1.5	0	0	0	0.0
67	LUDHIANA	6	2	8	14.8	0	0	0	0.0
68	MADURAI	2	0	2	0.8	0	0	0	0.0
69	MALAPPURAM	0	0	0	0.0	0	0	0	0.0
70	MEERUT	0	0	0	0.0	0	0	0	0.0
71	MUMBAI	4	1	5	0.4	12	3	15	1.3
72	NAGPUR	0	0	0	0.0	7	3	10	2.2
73	NASIK	6	2	8	4.1	1	1	2	1.0
74	PATNA	0	0	0	0.0	0	0	0	0.0
75	PUNE	10	3	13	1.9	13	3	16	2.4
76	RAIPUR	0	0	0	0.0	1	0	1	0.4
77	RAJKOT	0	0	0	0.0	11	0	11	2.8
78	RANCHI	0	0	0	0.0	0	0	0	0.0
79	SRINAGAR	0	0	0	0.0	0	0	0	0.0
80	SURAT	3	1	4	0.8	1	0	1	0.2
81	THIRUVANANTHAPURAM	0	0	0	0.0	1	0	1	0.3
82	THRISSUR	0	0	0	0.0	1	0	1	0.4
83	TIRUCHIRAPPALLI	4	0	4	1.8	0	0	0	0.0
84	VADODARA	0	2	2	1.0	2	0	2	1.0
85	VARANASI	0	0	0	0.0	0	0	0	0.0
86	VASAI VIRAR	0	0	0	0.0	0	0	0	0.0
87	VIJAYAWADA	7	5	12	5.2	0	0	0	0.0
88	VISHAKHAPATNAM	12	0	12	5.7	0	0	0	0.0
TOTAL (CITIES)		132	51	183	1.0	162	20	182	1.0

TABLE - 2.10 (Continued....)

Sl. No.	State/UT	Property Dispute				Unemployment			
		Male	Female	Total	%share (Col.93/109) x 100	Male	Female	Total	%share (Col.97/109) x 100
(1)	(2)	(91)	(92)	(93)	(94)	(95)	(96)	(97)	(98)
STATES:									
1	ANDHRA PRADESH	143	42	185	1.2	108	54	162	1.1
2	ARUNACHAL PRADESH	0	0	0	0.0	0	1	1	0.7
3	ASSAM	150	59	209	7.7	39	2	41	1.5
4	BIHAR	4	1	5	0.6	2	1	3	0.4
5	CHHATTISGARH	20	2	22	0.3	23	2	25	0.4
6	GOA	0	0	0	0.0	6	0	6	2.0
7	GUJARAT	33	6	39	0.6	165	22	187	2.9
8	HARYANA	64	30	94	2.9	40	1	41	1.3
9	HIMACHAL PRADESH	4	2	6	1.4	2	0	2	0.5
10	JAMMU & KASHMIR	4	2	6	2.1	4	0	4	1.4
11	JHARKHAND	10	1	11	0.9	29	6	35	2.9
12	KARNATAKA	37	16	53	0.4	181	9	190	1.5
13	KERALA	49	10	59	0.7	14	1	15	0.2
14	MADHYA PRADESH	85	41	126	1.4	70	23	93	1.0
15	MAHARASHTRA	47	5	52	0.3	238	12	250	1.6
16	MANIPUR	0	0	0	0.0	0	0	0	0.0
17	MEGHALAYA	0	0	0	0.0	0	0	0	0.0
18	MIZORAM	0	0	0	0.0	0	0	0	0.0
19	NAGALAND	0	0	0	0.0	0	0	0	0.0
20	ODISHA	54	14	68	1.3	110	42	152	2.9
21	PUNJAB	7	1	8	0.8	72	0	72	7.5
22	RAJASTHAN	62	20	82	1.9	28	0	28	0.6
23	SIKKIM	0	0	0	0.0	0	0	0	0.0
24	TAMIL NADU	32	23	55	0.3	298	60	358	2.2
25	TRIPURA	0	0	0	0.0	0	0	0	0.0
26	UTTAR PRADESH	51	21	72	1.5	72	12	84	1.7
27	UTTARAKHAND	0	0	0	0.0	11	0	11	3.5
28	WEST BENGAL	249	156	405	2.5	429	77	506	3.1
TOTAL (STATES)		1105	452	1557	1.2	1941	325	2266	1.7
UNION TERRITORIES:									
29	A & N ISLANDS	0	0	0	0.0	3	0	3	2.2
30	CHANDIGARH	0	0	0	0.0	1	0	1	1.0
31	D & N HAVELI	0	0	0	0.0	1	0	1	1.6
32	DAMAN & DIU	0	0	0	0.0	0	0	0	0.0
33	DELHI (UT)	30	3	33	1.9	50	10	60	3.5
34	LAKSHADWEEP	0	0	0	0.0	0	0	0	0.0
35	PUDUCHERRY	0	0	0	0.0	2	0	2	0.4
TOTAL (UTs)		30	3	33	1.3	57	10	67	2.6
TOTAL (ALL INDIA)		1135	455	1590	1.2	1998	335	2333	1.7

TABLE - 2.10 (Continued....)

Sl. No.	City	Property Dispute				Unemployment			
		Male	Female	Total	%share (Col.93/109) x 100	Male	Female	Total	%share (Col.97/109) x 100
(1)	(2)	(91)	(92)	(93)	(94)	(95)	(96)	(97)	(98)
CITIES:									
36	AGRA	1	0	1	1.0	1	0	1	1.0
37	AHMEDABAD	2	0	2	0.4	15	1	16	3.4
38	ALLAHABAD	0	0	0	0.0	2	0	2	3.2
39	AMRITSAR	0	0	0	0.0	0	0	0	0.0
40	ASANSOL	9	0	9	2.7	7	0	7	2.1
41	AURANGABAD	0	0	0	0.0	0	0	0	0.0
42	BENGALURU	3	0	3	0.2	43	4	47	2.7
43	BHOPAL	0	0	0	0.0	1	0	1	0.5
44	CHANDIGARH (CITY)	0	0	0	0.0	1	0	1	1.0
45	CHENNAI	3	4	7	0.3	76	1	77	3.2
46	COIMBATORE	0	0	0	0.0	7	0	7	1.6
47	DELHI (CITY)	22	3	25	1.8	45	10	55	4.0
48	DHANBAD	0	0	0	0.0	4	2	6	7.7
49	DURG BHILAINAGAR	0	0	0	0.0	1	1	2	0.6
50	FARIDABAD	0	0	0	0.0	8	0	8	8.1
51	GHAZIABAD	0	0	0	0.0	1	0	1	2.9
52	GWALIOR	0	0	0	0.0	0	0	0	0.0
53	HYDERABAD	1	0	1	0.1	12	5	17	2.4
54	INDORE	0	0	0	0.0	4	0	4	1.4
55	JABALPUR	23	6	29	8.3	0	0	0	0.0
56	JAIPUR	1	0	1	0.3	38	13	51	14.1
57	JAMSHEDPUR	0	0	0	0.0	6	0	6	4.7
58	JODHPUR	0	0	0	0.0	2	0	2	2.1
59	KANNUR	0	0	0	0.0	0	0	0	0.0
60	KANPUR	0	0	0	0.0	0	0	0	0.0
61	KOCHI	0	0	0	0.0	4	0	4	1.7
62	KOLKATA	0	0	0	0.0	6	1	7	2.6
63	KOLLAM	1	0	1	0.2	1	0	1	0.2
64	KOTA	0	0	0	0.0	0	0	0	0.0
65	KOZHIKODE	0	0	0	0.0	0	0	0	0.0
66	LUCKNOW	0	0	0	0.0	0	0	0	0.0
67	LUDHIANA	0	0	0	0.0	1	0	1	1.9
68	MADURAI	0	0	0	0.0	2	0	2	0.8
69	MALAPPURAM	0	0	0	0.0	0	0	0	0.0
70	MEERUT	1	2	3	4.0	3	0	3	4.0
71	MUMBAI	2	2	4	0.3	35	3	38	3.3
72	NAGPUR	0	0	0	0.0	9	1	10	2.2
73	NASIK	0	0	0	0.0	7	0	7	3.6
74	PATNA	0	0	0	0.0	0	0	0	0.0
75	PUNE	1	0	1	0.1	20	2	22	3.3
76	RAIPUR	2	0	2	0.8	1	0	1	0.4
77	RAJKOT	0	0	0	0.0	4	2	6	1.5
78	RANCHI	0	0	0	0.0	0	0	0	0.0
79	SRINAGAR	0	0	0	0.0	0	0	0	0.0
80	SURAT	0	0	0	0.0	29	6	35	6.7
81	THIRUVANANTHAPURAM	0	0	0	0.0	0	0	0	0.0
82	THRISSUR	0	0	0	0.0	0	0	0	0.0
83	TIRUCHIRAPPALLI	0	0	0	0.0	4	0	4	1.8
84	VADODARA	1	0	1	0.5	3	0	3	1.6
85	VARANASI	0	0	0	0.0	0	0	0	0.0
86	VASAI VIRAR	0	0	0	0.0	20	1	21	14.2
87	VIJAYAWADA	0	0	0	0.0	0	0	0	0.0
88	VISHAKHAPATNAM	0	0	0	0.0	1	0	1	0.5
TOTAL (CITIES)		73	17	90	0.5	424	53	477	2.6

TABLE - 2.10 (Continued....)

Sl. No.	State/UT	Causes Not known				Other Causes			
		Male	Female	Total	%share (Col.101/109) x 100	Male	Female	Total	%share (Col.105/109) x 100
(1)	(2)	(99)	(100)	(101)	(102)	(103)	(104)	(105)	(106)
STATES:									
1	ANDHRA PRADESH	1124	395	1519	10.1	1657	573	2230	14.8
2	ARUNACHAL PRADESH	58	18	76	56.7	22	9	31	23.1
3	ASSAM	482	241	723	26.5	89	34	123	4.5
4	BIHAR	32	18	50	6.3	220	166	386	48.6
5	CHHATTISGARH	1247	633	1880	27.8	1632	713	2345	34.7
6	GOA	54	22	76	25.9	34	10	44	15.0
7	GUJARAT	819	444	1263	19.8	548	257	805	12.6
8	HARYANA	146	49	195	6.0	1386	406	1792	55.2
9	HIMACHAL PRADESH	54	45	99	22.3	95	35	130	29.3
10	JAMMU & KASHMIR	35	30	65	22.6	28	44	72	25.1
11	JHARKHAND	78	36	114	9.4	410	171	581	47.9
12	KARNATAKA	1886	702	2588	20.5	1828	892	2720	21.5
13	KERALA	609	225	834	9.9	333	94	427	5.1
14	MADHYA PRADESH	1275	837	2112	22.8	659	359	1018	11.0
15	MAHARASHTRA	460	137	597	3.7	483	171	654	4.1
16	MANIPUR	1	0	1	3.0	17	6	23	69.7
17	MEGHALAYA	59	22	81	52.9	21	0	21	13.7
18	MIZORAM	40	9	49	54.4	5	1	6	6.7
19	NAGALAND	16	8	24	72.7	9	0	9	27.3
20	ODISHA	842	463	1305	24.9	957	624	1581	30.2
21	PUNJAB	92	13	105	10.9	31	6	37	3.8
22	RAJASTHAN	473	203	676	15.5	829	292	1121	25.8
23	SIKKIM	87	70	157	85.3	10	7	17	9.2
24	TAMIL NADU	1447	320	1767	11.1	2088	947	3035	19.0
25	TRIPURA	121	58	179	25.5	77	12	89	12.7
26	UTTAR PRADESH	600	309	909	18.8	339	181	520	10.7
27	UTTARAKHAND	26	10	36	11.4	47	28	75	23.7
28	WEST BENGAL	3104	1798	4902	29.7	1515	839	2354	14.3
TOTAL (STATES)		15267	7115	22382	16.8	15369	6877	22246	16.7
UNION TERRITORIES:									
29	A & N ISLANDS	29	10	39	28.7	20	11	31	22.8
30	CHANDIGARH	1	0	1	1.0	43	29	72	68.6
31	D & N HAVELI	8	1	9	14.3	6	6	12	19.0
32	DAMAN & DIU	12	12	24	72.7	4	1	5	15.2
33	DELHI (UT)	373	174	547	31.9	150	58	208	12.1
34	LAKSHADWEEP	0	0	0	0.0	0	0	0	0.0
35	PUDUCHERRY	18	4	22	3.9	46	14	60	10.8
TOTAL (UTs)		441	201	642	24.6	269	119	388	14.9
TOTAL (ALL INDIA)		15708	7316	23024	17.0	15638	6996	22634	16.7

TABLE - 2.10 (Continued....)

Sl. No.	City	Causes Not known				Other Causes			
		Male	Female	Total	%share (Col.101/109) x 100	Male	Female	Total	%share (Col.105/109) x 100
(1)	(2)	(99)	(100)	(101)	(102)	(103)	(104)	(105)	(106)
CITIES:									
36	AGRA	5	2	7	7.3	39	6	45	46.9
37	AHMEDABAD	61	45	106	22.6	83	51	134	28.5
38	ALLAHABAD	8	10	18	29.0	0	2	2	3.2
39	AMRITSAR	0	0	0	0.0	0	0	0	0.0
40	ASANSOL	34	18	52	15.7	45	27	72	21.8
41	AURANGABAD	0	0	0	0.0	0	0	0	0.0
42	BENGALURU	366	149	515	30.0	238	164	402	23.4
43	BHOPAL	81	25	106	54.1	0	0	0	0.0
44	CHANDIGARH (CITY)	1	0	1	1.0	41	28	69	70.4
45	CHENNAI	254	75	329	13.5	393	67	460	18.9
46	COIMBATORE	1	0	1	0.2	16	3	19	4.4
47	DELHI (CITY)	323	159	482	34.8	101	32	133	9.6
48	DHANBAD	20	8	28	35.9	10	13	23	29.5
49	DURG BHILAINAGAR	223	80	303	84.9	0	0	0	0.0
50	FARIDABAD	1	0	1	1.0	0	0	0	0.0
51	GHAZIABAD	2	0	2	5.7	0	1	1	2.9
52	GWALIOR	0	0	0	0.0	14	1	15	7.2
53	HYDERABAD	110	55	165	23.4	94	67	161	22.9
54	INDORE	21	13	34	12.0	14	5	19	6.7
55	JABALPUR	72	34	106	30.2	0	0	0	0.0
56	JAIPUR	103	44	147	40.6	15	8	23	6.4
57	JAMSHEDPUR	4	2	6	4.7	6	0	6	4.7
58	JODHPUR	7	5	12	12.6	8	8	16	16.8
59	KANNUR	21	6	27	20.6	0	0	0	0.0
60	KANPUR	56	59	115	16.8	0	0	0	0.0
61	KOCHI	28	2	30	12.7	5	1	6	2.5
62	KOLKATA	14	9	23	8.6	14	0	14	5.2
63	KOLLAM	6	1	7	1.6	18	2	20	4.6
64	KOTA	0	0	0	0.0	0	0	0	0.0
65	KOZHIKODE	14	4	18	8.6	34	14	48	22.9
66	LUCKNOW	89	20	109	53.7	0	0	0	0.0
67	LUDHIANA	0	0	0	0.0	2	0	2	3.7
68	MADURAI	3	1	4	1.5	8	3	11	4.2
69	MALAPPURAM	13	9	22	36.7	0	0	0	0.0
70	MEERUT	4	3	7	9.3	8	3	11	14.7
71	MUMBAI	0	0	0	0.0	0	0	0	0.0
72	NAGPUR	0	0	0	0.0	7	2	9	2.0
73	NASIK	33	8	41	20.8	26	13	39	19.8
74	PATNA	4	3	7	17.5	4	3	7	17.5
75	PUNE	40	18	58	8.6	47	17	64	9.5
76	RAIPUR	50	18	68	27.6	5	10	15	6.1
77	RAJKOT	35	16	51	13.1	17	0	17	4.4
78	RANCHI	12	6	18	23.7	21	19	40	52.6
79	SRINAGAR	1	0	1	12.5	0	0	0	0.0
80	SURAT	76	58	134	25.7	0	0	0	0.0
81	THIRUVANANTHAPURAM	63	28	91	29.5	0	0	0	0.0
82	THRISSUR	6	4	10	3.6	0	0	0	0.0
83	TIRUCHIRAPPALLI	0	0	0	0.0	34	27	61	27.1
84	VADODARA	55	19	74	38.3	25	16	41	21.2
85	VARANASI	0	0	0	0.0	0	0	0	0.0
86	VASAI VIRAR	2	11	13	8.8	2	2	4	2.7
87	VIJAYAWADA	0	0	0	0.0	49	29	78	33.9
88	VISHAKHAPATNAM	4	3	7	3.3	5	2	7	3.3
TOTAL (CITIES)		2326	1030	3356	18.4	1448	646	2094	11.5

TABLE - 2.10 (Continued...)

Sl. No.	State/UT	Total			%share (Col.109/109) x 100
		Male	Female	Total	
(1)	(2)	(107)	(108)	(109)	(110)
STATES:					
1	ANDHRA PRADESH	10120	4957	15077	100
2	ARUNACHAL PRADESH	99	35	134	100
3	ASSAM	1826	900	2726	100
4	BIHAR	446	349	795	100
5	CHHATTISGARH	4527	2229	6756	100
6	GOA	195	98	293	100
7	GUJARAT	3912	2470	6382	100
8	HARYANA	2464	781	3245	100
9	HIMACHAL PRADESH	269	174	443	100
10	JAMMU & KASHMIR	144	143	287	100
11	JHARKHAND	825	387	1212	100
12	KARNATAKA	8472	4150	12622	100
13	KERALA	6212	2219	8431	100
14	MADHYA PRADESH	5240	4019	9259	100
15	MAHARASHTRA	10887	5060	15947	100
16	MANIPUR	18	15	33	100
17	MEGHALAYA	111	42	153	100
18	MIZORAM	77	13	90	100
19	NAGALAND	25	8	33	100
20	ODISHA	3060	2181	5241	100
21	PUNJAB	755	211	966	100
22	RAJASTHAN	3016	1332	4348	100
23	SIKKIM	107	77	184	100
24	TAMIL NADU	10282	5681	15963	100
25	TRIPURA	447	256	703	100
26	UTTAR PRADESH	2713	2130	4843	100
27	UTTARAKHAND	192	125	317	100
28	WEST BENGAL	9624	6868	16492	100
TOTAL (STATES)		86065	46910	132975	100
UNION TERRITORIES:					
29	A & N ISLANDS	94	42	136	100
30	CHANDIGARH	57	48	105	100
31	D & N HAVELI	41	22	63	100
32	DAMAN & DIU	18	15	33	100
33	DELHI (UT)	1168	548	1716	100
34	LAKSHADWEEP	0	0	0	100
35	PUDUCHERRY	396	161	557	100
TOTAL (UTs)		1774	836	2610	100
TOTAL (ALL INDIA)		87839	47746	135585	100

TABLE - 2.10 (Concluded)

Sl. No.	City	Total			%share (Col.109/109) x 100
		Male	Female	Total	
(1)	(2)	(107)	(108)	(109)	(110)
CITIES:					
36	AGRA	67	29	96	100
37	AHMEDABAD	284	186	470	100
38	ALLAHABAD	32	30	62	100
39	AMRITSAR	35	16	51	100
40	ASANSOL	173	158	331	100
41	AURANGABAD	92	52	144	100
42	BENGALURU	1040	677	1717	100
43	BHOPAL	147	49	196	100
44	CHANDIGARH (CITY)	55	43	98	100
45	CHENNAI	1796	642	2438	100
46	COIMBATORE	273	157	430	100
47	DELHI (CITY)	946	439	1385	100
48	DHANBAD	46	32	78	100
49	DURG BHILAINAGAR	262	95	357	100
50	FARIDABAD	68	31	99	100
51	GHAZIABAD	17	18	35	100
52	GWALIOR	112	97	209	100
53	HYDERABAD	426	278	704	100
54	INDORE	179	105	284	100
55	JABALPUR	226	125	351	100
56	JAIPUR	245	117	362	100
57	JAMSHEDPUR	77	51	128	100
58	JODHPUR	65	30	95	100
59	KANNUR	90	41	131	100
60	KANPUR	336	350	686	100
61	KOCHI	181	56	237	100
62	KOLKATA	153	115	268	100
63	KOLLAM	324	112	436	100
64	KOTA	83	29	112	100
65	KOZHIKODE	145	65	210	100
66	LUCKNOW	161	42	203	100
67	LUDHIANA	39	15	54	100
68	MADURAI	144	116	260	100
69	MALAPPURAM	32	28	60	100
70	MEERUT	42	33	75	100
71	MUMBAI	640	522	1162	100
72	NAGPUR	313	142	455	100
73	NASIK	136	61	197	100
74	PATNA	21	19	40	100
75	PUNE	465	210	675	100
76	RAIPUR	147	99	246	100
77	RAJKOT	211	179	390	100
78	RANCHI	45	31	76	100
79	SRINAGAR	4	4	8	100
80	SURAT	309	213	522	100
81	THIRUVANANTHAPURAM	231	77	308	100
82	THRISSUR	201	79	280	100
83	TIRUCHIRAPPALLI	139	86	225	100
84	VADODARA	129	64	193	100
85	VARANASI	38	26	64	100
86	VASAI VIRAR	96	52	148	100
87	VIJAYAWADA	160	70	230	100
88	VISHAKHAPATNAM	151	58	209	100
TOTAL (CITIES)		11829	6451	18280	100

TABLE – 2.11
Profile of Suicide Victims Categorised by Profession – 2011
(State, UT & City-wise)

Sl. No.	State/UT	House Wife				Service (Government)			
		Male	Female	Total	%share (Col.5/53) × 100	Male	Female	Total	%share (Col.9/53) × 100
(1)	(2)	(3)	(4)	(5)	(6)	(7)	(8)	(9)	(10)
STATES:									
1	ANDHRA PRADESH	0	2288	2288	15.2	89	20	109	0.7
2	ARUNACHAL PRADESH	0	21	21	15.7	16	0	16	11.9
3	ASSAM	0	490	490	18.0	27	1	28	1.0
4	BIHAR	0	138	138	17.4	9	20	29	3.6
5	CHHATTISGARH	0	775	775	11.5	46	8	54	0.8
6	GOA	0	56	56	19.1	0	0	0	0.0
7	GUJARAT	0	1571	1571	24.6	60	14	74	1.2
8	HARYANA	0	416	416	12.8	72	7	79	2.4
9	HIMACHAL PRADESH	0	65	65	14.7	10	3	13	2.9
10	JAMMU & KASHMIR	0	58	58	20.2	9	4	13	4.5
11	JHARKHAND	0	206	206	17.0	15	7	22	1.8
12	KARNATAKA	0	1776	1776	14.1	160	31	191	1.5
13	KERALA	0	1214	1214	14.4	54	13	67	0.8
14	MADHYA PRADESH	0	2732	2732	29.5	95	17	112	1.2
15	MAHARASHTRA	0	3716	3716	23.3	170	25	195	1.2
16	MANIPUR	0	9	9	27.3	5	0	5	15.2
17	MEGHALAYA	0	15	15	9.8	6	0	6	3.9
18	MIZORAM	0	6	6	6.7	4	0	4	4.4
19	NAGALAND	0	4	4	12.1	7	0	7	21.2
20	ODISHA	0	829	829	15.8	34	8	42	0.8
21	PUNJAB	0	148	148	15.3	43	0	43	4.5
22	RAJASTHAN	0	784	784	18.0	35	8	43	1.0
23	SIKKIM	0	12	12	6.5	12	2	14	7.6
24	TAMIL NADU	0	2433	2433	15.2	120	37	157	1.0
25	TRIPURA	0	140	140	19.9	3	0	3	0.4
26	UTTAR PRADESH	0	1244	1244	25.7	48	41	89	1.8
27	UTTARAKHAND	0	51	51	16.1	17	2	19	6.0
28	WEST BENGAL	0	2955	2955	17.9	106	17	123	0.7
TOTAL(STATES)		0	24152	24152	18.2	1272	285	1557	1.2
UNION TERRITORIES:									
29	A & N ISLANDS	0	10	10	7.4	18	4	22	16.2
30	CHANDIGARH	0	28	28	26.7	3	0	3	2.9
31	D & N HAVELI	0	12	12	19.0	0	0	0	0.0
32	DAMAN & DIU	0	7	7	21.2	0	0	0	0.0
33	DELHI (UT)	0	290	290	16.9	27	6	33	1.9
34	LAKSHADWEEP	0	0	0	0.0	0	0	0	0.0
35	PUDUCHERRY	0	97	97	17.4	10	1	11	2.0
TOTAL(UTs)		0	444	444	17.0	58	11	69	2.6
TOTAL (ALL INDIA)		0	24596	24596	18.1	1330	296	1626	1.2

TABLE – 2.11 (Continued...)

Sl. No.	City	House Wife				Service (Government)			
		Male	Female	Total	%share (Col.5/53) × 100	Male	Female	Total	%share (Col.9/53) × 100
(1)	(2)	(3)	(4)	(5)	(6)	(7)	(8)	(9)	(10)
CITIES:									
36	AGRA	0	9	9	9.4	7	4	11	11.5
37	AHMEDABAD	0	69	69	14.7	7	0	7	1.5
38	ALLAHABAD	0	17	17	27.4	0	2	2	3.2
39	AMRITSAR	0	16	16	31.4	1	0	1	2.0
40	ASANSOL	0	100	100	30.2	5	0	5	1.5
41	AURANGABAD	0	42	42	29.2	1	0	1	0.7
42	BENGALURU	0	169	169	9.8	40	10	50	2.9
43	BHOPAL	0	33	33	16.8	2	0	2	1.0
44	CHANDIGARH (CITY)	0	25	25	25.5	3	0	3	3.1
45	CHENNAI	0	312	312	12.8	19	3	22	0.9
46	COIMBATORE	0	104	104	24.2	5	2	7	1.6
47	DELHI (CITY)	0	219	219	15.8	22	6	28	2.0
48	DHANBAD	0	21	21	26.9	5	1	6	7.7
49	DURG BHILAINAGAR	0	0	0	0.0	0	0	0	0.0
50	FARIDABAD	0	12	12	12.1	0	0	0	0.0
51	GHAZIABAD	0	16	16	45.7	0	0	0	0.0
52	GWALIOR	0	67	67	32.1	3	0	3	1.4
53	HYDERABAD	0	71	71	10.1	11	2	13	1.8
54	INDORE	0	52	52	18.3	6	10	16	5.6
55	JABALPUR	0	90	90	25.6	3	0	3	0.9
56	JAIPUR	0	71	71	19.6	7	1	8	2.2
57	JAMSHEDPUR	0	23	23	18.0	2	0	2	1.6
58	JODHPUR	0	15	15	15.8	2	0	2	2.1
59	KANNUR	0	31	31	23.7	0	0	0	0.0
60	KANPUR	0	287	287	41.8	0	0	0	0.0
61	KOCHI	0	39	39	16.5	1	0	1	0.4
62	KOLKATA	0	42	42	15.7	18	0	18	6.7
63	KOLLAM	0	45	45	10.3	2	0	2	0.5
64	KOTA	0	25	25	22.3	3	0	3	2.7
65	KOZHIKODE	0	49	49	23.3	3	0	3	1.4
66	LUCKNOW	0	11	11	5.4	0	0	0	0.0
67	LUDHIANA	0	13	13	24.1	4	0	4	7.4
68	MADURAI	0	62	62	23.8	0	4	4	1.5
69	MALAPPURAM	0	9	9	15.0	0	1	1	1.7
70	MEERUT	0	6	6	8.0	3	4	7	9.3
71	MUMBAI	0	374	374	32.2	16	4	20	1.7
72	NAGPUR	0	102	102	22.4	11	2	13	2.9
73	NASIK	0	48	48	24.4	4	0	4	2.0
74	PATNA	0	6	6	15.0	4	1	5	12.5
75	PUNE	0	150	150	22.2	5	2	7	1.0
76	RAIPUR	0	66	66	26.8	1	1	2	0.8
77	RAJKOT	0	99	99	25.4	6	0	6	1.5
78	RANCHI	0	14	14	18.4	1	0	1	1.3
79	SRINAGAR	0	2	2	25.0	1	0	1	12.5
80	SURAT	0	159	159	30.5	0	0	0	0.0
81	THIRUVANANTHAPURAM	0	37	37	12.0	3	3	6	1.9
82	THRISSUR	0	31	31	11.1	7	0	7	2.5
83	TIRUCHIRAPPALLI	0	54	54	24.0	8	2	10	4.4
84	VADODARA	0	56	56	29.0	3	0	3	1.6
85	VARANASI	0	3	3	4.7	0	0	0	0.0
86	VASAI VIRAR	0	47	47	31.8	0	0	0	0.0
87	VIJAYAWADA	0	37	37	16.1	0	0	0	0.0
88	VISHAKHAPATNAM	0	42	42	20.1	0	1	1	0.5
TOTAL (CITIES)		0	3499	3499	19.1	255	66	321	1.8

TABLE – 2.11 (Continued....)

Sl. No.	State/UT	Service (Private)				Public Sector Undertaking			
		Male	Female	Total	%share (Col.13/53) × 100	Male	Female	Total	%share (Col.17/53) × 100
(1)	(2)	(11)	(12)	(13)	(14)	(15)	(16)	(17)	(18)
STATES:									
1	ANDHRA PRADESH	1387	243	1630	10.8	288	79	367	2.4
2	ARUNACHAL PRADESH	15	0	15	11.2	9	0	9	6.7
3	ASSAM	86	12	98	3.6	91	8	99	3.6
4	BIHAR	9	0	9	1.1	3	0	3	0.4
5	CHHATTISGARH	321	89	410	6.1	61	11	72	1.1
6	GOA	53	8	61	20.8	0	0	0	0.0
7	GUJARAT	581	92	673	10.5	98	26	124	1.9
8	HARYANA	193	20	213	6.6	20	5	25	0.8
9	HIMACHAL PRADESH	41	5	46	10.4	21	7	28	6.3
10	JAMMU & KASHMIR	9	2	11	3.8	4	0	4	1.4
11	JHARKHAND	105	9	114	9.4	20	11	31	2.6
12	KARNATAKA	761	233	994	7.9	362	77	439	3.5
13	KERALA	354	78	432	5.1	51	2	53	0.6
14	MADHYA PRADESH	496	75	571	6.2	125	37	162	1.7
15	MAHARASHTRA	1797	137	1934	12.1	76	10	86	0.5
16	MANIPUR	1	0	1	3.0	0	0	0	0.0
17	MEGHALAYA	7	1	8	5.2	2	0	2	1.3
18	MIZORAM	3	0	3	3.3	0	1	1	1.1
19	NAGALAND	0	0	0	0.0	0	0	0	0.0
20	ODISHA	334	95	429	8.2	143	33	176	3.4
21	PUNJAB	148	6	154	15.9	8	8	16	1.7
22	RAJASTHAN	413	45	458	10.5	25	5	30	0.7
23	SIKKIM	20	11	31	16.8	14	4	18	9.8
24	TAMIL NADU	1038	227	1265	7.9	130	51	181	1.1
25	TRIPURA	20	0	20	2.8	0	0	0	0.0
26	UTTAR PRADESH	319	79	398	8.2	16	4	20	0.4
27	UTTARAKHAND	31	6	37	11.7	5	4	9	2.8
28	WEST BENGAL	572	176	748	4.5	509	183	692	4.2
TOTAL(STATES)		9114	1649	10763	8.1	2081	566	2647	2.0
UNION TERRITORIES:									
29	A & N ISLANDS	33	10	43	31.6	0	0	0	0.0
30	CHANDIGARH	17	3	20	19.0	0	0	0	0.0
31	D & N HAVELI	20	5	25	39.7	0	0	0	0.0
32	DAMAN & DIU	13	3	16	48.5	0	0	0	0.0
33	DELHI (UT)	227	28	255	14.9	29	1	30	1.7
34	LAKSHADWEEP	0	0	0	0.0	0	0	0	0.0
35	PUDUCHERRY	42	8	50	9.0	5	2	7	1.3
TOTAL(UTs)		352	57	409	15.7	34	3	37	1.4
TOTAL (ALL INDIA)		9466	1706	11172	8.2	2115	569	2684	2.0

TABLE – 2.11 (Continued....)

Sl. No.	City	Service (Private)				Public Sector Undertaking			
		Male	Female	Total	%share (Col.13/53) × 100	Male	Female	Total	%share (Col.17/53) × 100
(1)	(2)	(11)	(12)	(13)	(14)	(15)	(16)	(17)	(18)
CITIES:									
36	AGRA	14	2	16	16.7	1	0	1	1.0
37	AHMEDABAD	39	2	41	8.7	2	0	2	0.4
38	ALLAHABAD	1	0	1	1.6	0	0	0	0.0
39	AMRITSAR	6	0	6	11.8	1	0	1	2.0
40	ASANSOL	14	1	15	4.5	7	0	7	2.1
41	AURANGABAD	39	0	39	27.1	2	0	2	1.4
42	BENGALURU	143	98	241	14.0	54	14	68	4.0
43	BHOPAL	50	6	56	28.6	9	0	9	4.6
44	CHANDIGARH (CITY)	17	2	19	19.4	0	0	0	0.0
45	CHENNAI	423	47	470	19.3	41	13	54	2.2
46	COIMBATORE	19	7	26	6.0	2	0	2	0.5
47	DELHI (CITY)	196	23	219	15.8	16	1	17	1.2
48	DHANBAD	9	0	9	11.5	1	1	2	2.6
49	DURG BHILAINAGAR	0	0	0	0.0	0	0	0	0.0
50	FARIDABAD	14	8	22	22.2	5	4	9	9.1
51	GHAZIABAD	6	0	6	17.1	0	0	0	0.0
52	GWALIOR	2	0	2	1.0	0	0	0	0.0
53	HYDERABAD	75	15	90	12.8	5	0	5	0.7
54	INDORE	59	7	66	23.2	0	0	0	0.0
55	JABALPUR	56	3	59	16.8	23	0	23	6.6
56	JAIPUR	44	2	46	12.7	2	0	2	0.6
57	JAMSHEDPUR	35	6	41	32.0	1	4	5	3.9
58	JODHPUR	9	2	11	11.6	0	0	0	0.0
59	KANNUR	8	1	9	6.9	1	0	1	0.8
60	KANPUR	60	0	60	8.7	0	0	0	0.0
61	KOCHI	57	4	61	25.7	1	0	1	0.4
62	KOLKATA	26	11	37	13.8	30	22	52	19.4
63	KOLLAM	42	5	47	10.8	2	0	2	0.5
64	KOTA	31	0	31	27.7	0	0	0	0.0
65	KOZHIKODE	8	0	8	3.8	2	0	2	1.0
66	LUCKNOW	7	2	9	4.4	0	0	0	0.0
67	LUDHIANA	5	1	6	11.1	0	0	0	0.0
68	MADURAI	7	3	10	3.8	0	0	0	0.0
69	MALAPPURAM	1	1	2	3.3	0	0	0	0.0
70	MEERUT	9	4	13	17.3	0	2	2	2.7
71	MUMBAI	318	40	358	30.8	14	2	16	1.4
72	NAGPUR	166	11	177	38.9	2	1	3	0.7
73	NASIK	18	0	18	9.1	13	0	13	6.6
74	PATNA	4	2	6	15.0	0	0	0	0.0
75	PUNE	200	17	217	32.1	10	0	10	1.5
76	RAIPUR	47	2	49	19.9	2	0	2	0.8
77	RAJKOT	6	6	12	3.1	12	5	17	4.4
78	RANCHI	5	1	6	7.9	0	0	0	0.0
79	SRINAGAR	0	0	0	0.0	0	0	0	0.0
80	SURAT	147	6	153	29.3	0	0	0	0.0
81	THIRUVANANTHAPURAM	15	2	17	5.5	0	0	0	0.0
82	THRISSUR	26	7	33	11.8	2	0	2	0.7
83	TIRUCHIRAPPALLI	8	1	9	4.0	0	0	0	0.0
84	VADODARA	26	1	27	14.0	2	0	2	1.0
85	VARANASI	0	0	0	0.0	0	0	0	0.0
86	VASAI VIRAR	43	1	44	29.7	0	0	0	0.0
87	VIJAYAWADA	19	0	19	8.3	0	0	0	0.0
88	VISHAKHAPATNAM	59	9	68	32.5	4	1	5	2.4
TOTAL (CITIES)		2638	369	3007	16.4	269	70	339	1.9

TABLE – 2.11 (Continued...)

Sl. No.	State/UT	Student				Unemployed			
		Male	Female	Total	%share (Col.21/53) × 100	Male	Female	Total	%share (Col.25/53) × 100
(1)	(2)	(19)	(20)	(21)	(22)	(23)	(24)	(25)	(26)
STATES:									
1	ANDHRA PRADESH	287	276	563	3.7	535	107	642	4.3
2	ARUNACHAL PRADESH	10	5	15	11.2	7	3	10	7.5
3	ASSAM	160	92	252	9.2	48	11	59	2.2
4	BIHAR	36	35	71	8.9	49	7	56	7.0
5	CHHATTISGARH	201	161	362	5.4	592	34	626	9.3
6	GOA	7	20	27	9.2	43	8	51	17.4
7	GUJARAT	178	148	326	5.1	443	48	491	7.7
8	HARYANA	129	51	180	5.5	332	44	376	11.6
9	HIMACHAL PRADESH	22	24	46	10.4	17	6	23	5.2
10	JAMMU & KASHMIR	13	27	40	13.9	18	18	36	12.5
11	JHARKHAND	51	44	95	7.8	85	6	91	7.5
12	KARNATAKA	425	286	711	5.6	800	124	924	7.3
13	KERALA	89	157	246	2.9	430	115	545	6.5
14	MADHYA PRADESH	265	186	451	4.9	213	50	263	2.8
15	MAHARASHTRA	481	507	988	6.2	591	67	658	4.1
16	MANIPUR	4	0	4	12.1	6	0	6	18.2
17	MEGHALAYA	28	9	37	24.2	18	3	21	13.7
18	MIZORAM	12	1	13	14.4	26	1	27	30.0
19	NAGALAND	0	2	2	6.1	1	0	1	3.0
20	ODISHA	208	160	368	7.0	381	149	530	10.1
21	PUNJAB	21	17	38	3.9	94	6	100	10.4
22	RAJASTHAN	157	79	236	5.4	114	14	128	2.9
23	SIKKIM	3	4	7	3.8	17	9	26	14.1
24	TAMIL NADU	480	369	849	5.3	1763	471	2234	14.0
25	TRIPURA	80	82	162	23.0	2	0	2	0.3
26	UTTAR PRADESH	153	106	259	5.3	259	63	322	6.6
27	UTTARAKHAND	13	17	30	9.5	36	5	41	12.9
28	WEST BENGAL	527	507	1034	6.3	1195	383	1578	9.6
TOTAL(STATES)		4040	3372	7412	5.6	8115	1752	9867	7.4
UNION TERRITORIES:									
29	A & N ISLANDS	10	13	23	16.9	10	1	11	8.1
30	CHANDIGARH	4	10	14	13.3	10	2	12	11.4
31	D & N HAVELI	3	3	6	9.5	0	0	0	0.0
32	DAMAN & DIU	1	4	5	15.2	0	0	0	0.0
33	DELHI (UT)	114	86	200	11.7	370	55	425	24.8
34	LAKSHADWEEP	0	0	0	0.0	0	0	0	0.0
35	PUDUCHERRY	16	20	36	6.5	72	32	104	18.7
TOTAL(UTs)		148	136	284	10.9	462	90	552	21.1
TOTAL (ALL INDIA)		4188	3508	7696	5.7	8577	1842	10419	7.7

TABLE – 2.11 (Continued...)

Sl. No.	City	Student				Unemployed			
		Male	Female	Total	%share (Col.21/53) × 100	Male	Female	Total	%share (Col.25/53) × 100
(1)	(2)	(19)	(20)	(21)	(22)	(23)	(24)	(25)	(26)
CITIES:									
36	AGRA	7	2	9	9.4	8	4	12	12.5
37	AHMEDABAD	25	13	38	8.1	26	4	30	6.4
38	ALLAHABAD	5	7	12	19.4	3	1	4	6.5
39	AMRITSAR	0	0	0	0.0	3	0	3	5.9
40	ASANSOL	11	4	15	4.5	33	8	41	12.4
41	AURANGABAD	8	7	15	10.4	0	0	0	0.0
42	BENGALURU	98	99	197	11.5	135	76	211	12.3
43	BHOPAL	8	3	11	5.6	2	1	3	1.5
44	CHANDIGARH (CITY)	4	9	13	13.3	8	2	10	10.2
45	CHENNAI	39	30	69	2.8	220	58	278	11.4
46	COIMBATORE	6	14	20	4.7	17	4	21	4.9
47	DELHI (CITY)	100	77	177	12.8	300	52	352	25.4
48	DHANBAD	5	2	7	9.0	6	1	7	9.0
49	DURG BHILAINAGAR	19	11	30	8.4	96	0	96	26.9
50	FARIDABAD	8	6	14	14.1	0	0	0	0.0
51	GHAZIABAD	1	1	2	5.7	1	0	1	2.9
52	GWALIOR	5	5	10	4.8	3	0	3	1.4
53	HYDERABAD	26	29	55	7.8	51	13	64	9.1
54	INDORE	9	8	17	6.0	9	4	13	4.6
55	JABALPUR	10	9	19	5.4	0	0	0	0.0
56	JAIPUR	34	28	62	17.1	13	1	14	3.9
57	JAMSHEDPUR	16	13	29	22.7	5	0	5	3.9
58	JODHPUR	0	0	0	0.0	8	2	10	10.5
59	KANNUR	1	1	2	1.5	18	6	24	18.3
60	KANPUR	39	39	78	11.4	30	0	30	4.4
61	KOCHI	6	10	16	6.8	28	3	31	13.1
62	KOLKATA	22	13	35	13.1	6	1	7	2.6
63	KOLLAM	1	3	4	0.9	30	6	36	8.3
64	KOTA	22	4	26	23.2	18	0	18	16.1
65	KOZHIKODE	3	6	9	4.3	22	4	26	12.4
66	LUCKNOW	11	6	17	8.4	0	0	0	0.0
67	LUDHIANA	1	1	2	3.7	4	0	4	7.4
68	MADURAI	6	30	36	13.8	50	0	50	19.2
69	MALAPPURAM	2	3	5	8.3	0	0	0	0.0
70	MEERUT	3	7	10	13.3	5	1	6	8.0
71	MUMBAI	35	62	97	8.3	129	26	155	13.3
72	NAGPUR	36	24	60	13.2	38	0	38	8.4
73	NASIK	11	13	24	12.2	14	0	14	7.1
74	PATNA	5	2	7	17.5	2	2	4	10.0
75	PUNE	26	29	55	8.1	67	6	73	10.8
76	RAIPUR	8	19	27	11.0	16	1	17	6.9
77	RAJKOT	1	0	1	0.3	71	19	90	23.1
78	RANCHI	13	9	22	28.9	6	6	12	15.8
79	SRINAGAR	1	2	3	37.5	1	0	1	12.5
80	SURAT	7	18	25	4.8	47	4	51	9.8
81	THIRUVANANTHAPURAM	11	13	24	7.8	0	0	0	0.0
82	THRISSUR	3	6	9	3.2	2	2	4	1.4
83	TIRUCHIRAPPALLI	6	8	14	6.2	21	3	24	10.7
84	VADODARA	6	5	11	5.7	12	0	12	6.2
85	VARANASI	3	0	3	4.7	0	0	0	0.0
86	VASAI VIRAR	0	2	2	1.4	23	1	24	16.2
87	VIJAYAWADA	13	18	31	13.5	4	0	4	1.7
88	VISHAKHAPATNAM	3	1	4	1.9	29	2	31	14.8
TOTAL (CITIES)		749	731	1480	8.1	1640	324	1964	10.7

TABLE – 2.11 (Continued....)

Sl. No.	State/UT	Self-Employed (Business Activity)				Self-Employed (Professional Activity)			
		Male	Female	Total	%share (Col.29/53) × 100	Male	Female	Total	%share (Col.33/53) × 100
(1)	(2)	(27)	(28)	(29)	(30)	(31)	(32)	(33)	(34)
STATES:									
1	ANDHRA PRADESH	961	133	1094	7.3	340	52	392	2.6
2	ARUNACHAL PRADESH	9	0	9	6.7	0	0	0	0.0
3	ASSAM	281	40	321	11.8	85	0	85	3.1
4	BIHAR	9	0	9	1.1	7	0	7	0.9
5	CHHATTISGARH	218	10	228	3.4	154	56	210	3.1
6	GOA	0	0	0	0.0	4	1	5	1.7
7	GUJARAT	312	1	313	4.9	531	61	592	9.3
8	HARYANA	62	0	62	1.9	24	0	24	0.7
9	HIMACHAL PRADESH	19	5	24	5.4	5	2	7	1.6
10	JAMMU & KASHMIR	13	2	15	5.2	7	0	7	2.4
11	JHARKHAND	21	0	21	1.7	49	6	55	4.5
12	KARNATAKA	770	56	826	6.5	166	30	196	1.6
13	KERALA	353	7	360	4.3	155	12	167	2.0
14	MADHYA PRADESH	455	9	464	5.0	248	19	267	2.9
15	MAHARASHTRA	578	32	610	3.8	750	36	786	4.9
16	MANIPUR	0	0	0	0.0	0	0	0	0.0
17	MEGHALAYA	10	0	10	6.5	4	2	6	3.9
18	MIZORAM	0	0	0	0.0	0	0	0	0.0
19	NAGALAND	1	0	1	3.0	9	0	9	27.3
20	ODISHA	275	49	324	6.2	112	9	121	2.3
21	PUNJAB	31	0	31	3.2	17	0	17	1.8
22	RAJASTHAN	161	14	175	4.0	104	1	105	2.4
23	SIKKIM	6	5	11	6.0	1	4	5	2.7
24	TAMIL NADU	729	49	778	4.9	327	94	421	2.6
25	TRIPURA	99	0	99	14.1	0	0	0	0.0
26	UTTAR PRADESH	105	27	132	2.7	113	9	122	2.5
27	UTTARAKHAND	15	0	15	4.7	3	0	3	0.9
28	WEST BENGAL	1069	87	1156	7.0	367	47	414	2.5
TOTAL(STATES)		6562	526	7088	5.3	3582	441	4023	3.0
UNION TERRITORIES:									
29	A & N ISLANDS	7	2	9	6.6	0	0	0	0.0
30	CHANDIGARH	3	0	3	2.9	0	0	0	0.0
31	D & N HAVELI	2	0	2	3.2	0	0	0	0.0
32	DAMAN & DIU	0	0	0	0.0	0	0	0	0.0
33	DELHI (UT)	26	1	27	1.6	13	0	13	0.8
34	LAKSHADWEEP	0	0	0	0.0	0	0	0	0.0
35	PUDUCHERRY	46	1	47	8.4	170	0	170	30.5
TOTAL(UTs)		84	4	88	3.4	183	0	183	7.0
TOTAL (ALL INDIA)		6646	530	7176	5.3	3765	441	4206	3.1

TABLE – 2.11 (Continued....)

Sl. No.	City	Self-Employed (Business Activity)				Self-Employed (Professional Activity)			
		Male	Female	Total	%share (Col.29/53) × 100	Male	Female	Total	%share (Col.33/53) × 100
(1)	(2)	(27)	(28)	(29)	(30)	(31)	(32)	(33)	(34)
CITIES:									
36	AGRA	4	0	4	4.2	3	0	3	3.1
37	AHMEDABAD	49	0	49	10.4	29	3	32	6.8
38	ALLAHABAD	3	0	3	4.8	0	0	0	0.0
39	AMRITSAR	13	0	13	25.5	0	0	0	0.0
40	ASANSOL	6	0	6	1.8	5	3	8	2.4
41	AURANGABAD	0	0	0	0.0	0	0	0	0.0
42	BENGALURU	178	11	189	11.0	13	5	18	1.0
43	BHOPAL	21	0	21	10.7	6	0	6	3.1
44	CHANDIGARH (CITY)	3	0	3	3.1	0	0	0	0.0
45	CHENNAI	74	0	74	3.0	69	38	107	4.4
46	COIMBATORE	10	1	11	2.6	7	2	9	2.1
47	DELHI (CITY)	20	1	21	1.5	13	0	13	0.9
48	DHANBAD	7	0	7	9.0	1	0	1	1.3
49	DURG BHILAINAGAR	0	0	0	0.0	0	0	0	0.0
50	FARIDABAD	15	0	15	15.2	2	0	2	2.0
51	GHAZIABAD	0	0	0	0.0	0	0	0	0.0
52	GWALIOR	17	0	17	8.1	11	4	15	7.2
53	HYDERABAD	25	1	26	3.7	6	0	6	0.9
54	INDORE	14	0	14	4.9	0	0	0	0.0
55	JABALPUR	41	0	41	11.7	29	0	29	8.3
56	JAIPUR	16	0	16	4.4	8	0	8	2.2
57	JAMSHEDPUR	8	4	12	9.4	3	0	3	2.3
58	JODHPUR	0	0	0	0.0	0	0	0	0.0
59	KANNUR	7	0	7	5.3	17	0	17	13.0
60	KANPUR	0	0	0	0.0	65	0	65	9.5
61	KOCHI	8	0	8	3.4	7	0	7	3.0
62	KOLKATA	15	12	27	10.1	5	0	5	1.9
63	KOLLAM	39	0	39	8.9	4	0	4	0.9
64	KOTA	9	0	9	8.0	0	0	0	0.0
65	KOZHIKODE	9	0	9	4.3	10	1	11	5.2
66	LUCKNOW	5	0	5	2.5	0	0	0	0.0
67	LUDHIANA	2	0	2	3.7	5	0	5	9.3
68	MADURAI	48	9	57	21.9	9	2	11	4.2
69	MALAPPURAM	3	0	3	5.0	0	0	0	0.0
70	MEERUT	3	0	3	4.0	1	0	1	1.3
71	MUMBAI	23	3	26	2.2	15	1	16	1.4
72	NAGPUR	32	2	34	7.5	20	0	20	4.4
73	NASIK	8	0	8	4.1	4	0	4	2.0
74	PATNA	0	0	0	0.0	0	0	0	0.0
75	PUNE	35	1	36	5.3	58	1	59	8.7
76	RAIPUR	12	0	12	4.9	7	1	8	3.3
77	RAJKOT	34	0	34	8.7	28	0	28	7.2
78	RANCHI	6	0	6	7.9	9	0	9	11.8
79	SRINAGAR	0	0	0	0.0	0	0	0	0.0
80	SURAT	28	0	28	5.4	32	6	38	7.3
81	THIRUVANANTHAPURAM	12	0	12	3.9	2	0	2	0.6
82	THRISSUR	12	0	12	4.3	19	2	21	7.5
83	TIRUCHIRAPPALLI	10	0	10	4.4	1	0	1	0.4
84	VADODARA	1	0	1	0.5	19	0	19	9.8
85	VARANASI	0	0	0	0.0	0	0	0	0.0
86	VASAI VIRAR	0	0	0	0.0	2	0	2	1.4
87	VIJAYAWADA	0	0	0	0.0	34	0	34	14.8
88	VISHAKHAPATNAM	17	0	17	8.1	0	0	0	0.0
TOTAL (CITIES)		902	45	947	5.2	578	69	647	3.5

TABLE – 2.11 (Continued....)

Sl. No.	State/UT	Self-Employed (Farming / Agriculture)				Self-Employed (Others)			
		Male	Female	Total	%share (Col.37/53) × 100	Male	Female	Total	%share (Col.41/53) × 100
(1)	(2)	(35)	(36)	(37)	(38)	(39)	(40)	(41)	(42)
STATES:									
1	ANDHRA PRADESH	1822	384	2206	14.6	2483	813	3296	21.9
2	ARUNACHAL PRADESH	12	1	13	9.7	13	5	18	13.4
3	ASSAM	300	12	312	11.4	531	124	655	24.0
4	BIHAR	63	20	83	10.4	54	28	82	10.3
5	CHHATTISGARH	0	0	0	0.0	1955	657	2612	38.7
6	GOA	1	0	1	0.3	13	0	13	4.4
7	GUJARAT	473	105	578	9.1	653	158	811	12.7
8	HARYANA	350	34	384	11.8	242	18	260	8.0
9	HIMACHAL PRADESH	42	4	46	10.4	35	21	56	12.6
10	JAMMU & KASHMIR	11	3	14	4.9	19	16	35	12.2
11	JHARKHAND	90	4	94	7.8	62	24	86	7.1
12	KARNATAKA	1694	406	2100	16.6	1898	448	2346	18.6
13	KERALA	732	98	830	9.8	2217	293	2510	29.8
14	MADHYA PRADESH	1132	194	1326	14.3	1326	468	1794	19.4
15	MAHARASHTRA	3093	244	3337	20.9	2721	255	2976	18.7
16	MANIPUR	0	0	0	0.0	1	1	2	6.1
17	MEGHALAYA	16	6	22	14.4	10	4	14	9.2
18	MIZORAM	13	1	14	15.6	10	3	13	14.4
19	NAGALAND	2	0	2	6.1	5	2	7	21.2
20	ODISHA	138	6	144	2.7	1054	542	1596	30.5
21	PUNJAB	94	4	98	10.1	144	12	156	16.1
22	RAJASTHAN	224	44	268	6.2	738	111	849	19.5
23	SIKKIM	7	5	12	6.5	10	10	20	10.9
24	TAMIL NADU	482	141	623	3.9	1964	510	2474	15.5
25	TRIPURA	20	0	20	2.8	29	7	36	5.1
26	UTTAR PRADESH	553	92	645	13.3	516	238	754	15.6
27	UTTARAKHAND	22	3	25	7.9	26	18	44	13.9
28	WEST BENGAL	662	145	807	4.9	1783	953	2736	16.6
TOTAL(STATES)		12048	1956	14004	10.5	20512	5739	26251	19.7
UNION TERRITORIES:									
29	A & N ISLANDS	0	0	0	0.0	3	1	4	2.9
30	CHANDIGARH	0	0	0	0.0	20	1	21	20.0
31	D & N HAVELI	13	0	13	20.6	3	2	5	7.9
32	DAMAN & DIU	0	0	0	0.0	1	0	1	3.0
33	DELHI (UT)	10	0	10	0.6	144	31	175	10.2
34	LAKSHADWEEP	0	0	0	0.0	0	0	0	0.0
35	PUDUCHERRY	0	0	0	0.0	35	0	35	6.3
TOTAL(UTs)		23	0	23	0.9	206	35	241	9.2
TOTAL (ALL INDIA)		12071	1956	14027	10.3	20718	5774	26492	19.5

TABLE – 2.11 (Continued....)

Sl. No.	City	Self-Employed (Farming / Agriculture)				Self-Employed (Others)			
		Male	Female	Total	%share (Col.37/53) × 100	Male	Female	Total	%share (Col.41/53) × 100
(1)	(2)	(35)	(36)	(37)	(38)	(39)	(40)	(41)	(42)
CITIES:									
36	AGRA	9	0	9	9.4	4	2	6	6.3
37	AHMEDABAD	0	0	0	0.0	29	2	31	6.6
38	ALLAHABAD	0	0	0	0.0	2	0	2	3.2
39	AMRITSAR	0	0	0	0.0	1	0	1	2.0
40	ASANSOL	16	0	16	4.8	28	20	48	14.5
41	AURANGABAD	3	0	3	2.1	37	2	39	27.1
42	BENGALURU	41	1	42	2.4	136	28	164	9.6
43	BHOPAL	0	0	0	0.0	49	6	55	28.1
44	CHANDIGARH (CITY)	0	0	0	0.0	20	1	21	21.4
45	CHENNAI	12	1	13	0.5	315	48	363	14.9
46	COIMBATORE	0	0	0	0.0	50	2	52	12.1
47	DELHI (CITY)	2	0	2	0.1	111	27	138	10.0
48	DHANBAD	2	0	2	2.6	0	1	1	1.3
49	DURG BHILAINAGAR	0	0	0	0.0	147	84	231	64.7
50	FARIDABAD	1	1	2	2.0	23	0	23	23.2
51	GHAZIABAD	6	0	6	17.1	1	0	1	2.9
52	GWALIOR	3	0	3	1.4	68	21	89	42.6
53	HYDERABAD	0	0	0	0.0	126	82	208	29.5
54	INDORE	0	0	0	0.0	17	1	18	6.3
55	JABALPUR	0	0	0	0.0	59	23	82	23.4
56	JAIPUR	6	1	7	1.9	72	5	77	21.3
57	JAMSHEDPUR	0	0	0	0.0	1	1	2	1.6
58	JODHPUR	0	0	0	0.0	4	0	4	4.2
59	KANNUR	8	2	10	7.6	26	0	26	19.8
60	KANPUR	11	0	11	1.6	111	24	135	19.7
61	KOCHI	0	0	0	0.0	32	0	32	13.5
62	KOLKATA	0	0	0	0.0	19	14	33	12.3
63	KOLLAM	14	0	14	3.2	108	35	143	32.8
64	KOTA	0	0	0	0.0	0	0	0	0.0
65	KOZHIKODE	7	0	7	3.3	47	2	49	23.3
66	LUCKNOW	27	6	33	16.3	93	12	105	51.7
67	LUDHIANA	1	0	1	1.9	4	0	4	7.4
68	MADURAI	0	0	0	0.0	0	0	0	0.0
69	MALAPPURAM	8	1	9	15.0	16	13	29	48.3
70	MEERUT	3	0	3	4.0	10	4	14	18.7
71	MUMBAI	0	0	0	0.0	50	8	58	5.0
72	NAGPUR	0	0	0	0.0	0	0	0	0.0
73	NASIK	2	0	2	1.0	7	0	7	3.6
74	PATNA	0	0	0	0.0	4	1	5	12.5
75	PUNE	0	0	0	0.0	51	3	54	8.0
76	RAIPUR	0	0	0	0.0	53	8	61	24.8
77	RAJKOT	18	25	43	11.0	30	16	46	11.8
78	RANCHI	0	0	0	0.0	0	1	1	1.3
79	SRINAGAR	0	0	0	0.0	1	0	1	12.5
80	SURAT	0	0	0	0.0	37	15	52	10.0
81	THIRUVANANTHAPURAM	0	0	0	0.0	136	20	156	50.6
82	THRISSUR	4	0	4	1.4	29	4	33	11.8
83	TIRUCHIRAPPALLI	3	0	3	1.3	44	10	54	24.0
84	VADODARA	0	0	0	0.0	21	1	22	11.4
85	VARANASI	0	0	0	0.0	0	0	0	0.0
86	VASAI VIRAR	0	0	0	0.0	18	0	18	12.2
87	VIJAYAWADA	63	0	63	27.4	27	15	42	18.3
88	VISHAKHAPATNAM	1	0	1	0.5	36	2	38	18.2
TOTAL (CITIES)		271	38	309	1.7	2310	564	2874	15.7

TABLE – 2.11 (Continued....)

Sl. No.	State/UT	Retired Person				Others			
		Male	Female	Total	%share (Col.45/53) × 100	Male	Female	Total	%share (Col.49/53) × 100
(1)	(2)	(43)	(44)	(45)	(46)	(47)	(48)	(49)	(50)
STATES:									
1	ANDHRA PRADESH	35	6	41	0.3	1893	556	2449	16.2
2	ARUNACHAL PRADESH	1	0	1	0.7	7	0	7	5.2
3	ASSAM	3	0	3	0.1	214	110	324	11.9
4	BIHAR	4	0	4	0.5	203	101	304	38.2
5	CHHATTISGARH	19	0	19	0.3	960	428	1388	20.5
6	GOA	4	1	5	1.7	70	4	74	25.3
7	GUJARAT	103	54	157	2.5	480	192	672	10.5
8	HARYANA	2	0	2	0.1	1038	186	1224	37.7
9	HIMACHAL PRADESH	0	0	0	0.0	57	32	89	20.1
10	JAMMU & KASHMIR	4	0	4	1.4	37	13	50	17.4
11	JHARKHAND	7	0	7	0.6	320	70	390	32.2
12	KARNATAKA	55	8	63	0.5	1381	675	2056	16.3
13	KERALA	98	6	104	1.2	1679	224	1903	22.6
14	MADHYA PRADESH	20	23	43	0.5	865	209	1074	11.6
15	MAHARASHTRA	144	3	147	0.9	486	28	514	3.2
16	MANIPUR	0	0	0	0.0	1	5	6	18.2
17	MEGHALAYA	0	0	0	0.0	10	2	12	7.8
18	MIZORAM	1	0	1	1.1	8	0	8	8.9
19	NAGALAND	0	0	0	0.0	0	0	0	0.0
20	ODISHA	35	10	45	0.9	346	291	637	12.2
21	PUNJAB	9	0	9	0.9	146	10	156	16.1
22	RAJASTHAN	8	0	8	0.2	1037	227	1264	29.1
23	SIKKIM	2	0	2	1.1	15	11	26	14.1
24	TAMIL NADU	81	9	90	0.6	3168	1290	4458	27.9
25	TRIPURA	0	0	0	0.0	194	27	221	31.4
26	UTTAR PRADESH	6	3	9	0.2	625	224	849	17.5
27	UTTARAKHAND	4	0	4	1.3	20	19	39	12.3
28	WEST BENGAL	61	11	72	0.4	2773	1404	4177	25.3
TOTAL(STATES)		706	134	840	0.6	18033	6338	24371	18.3
UNION TERRITORIES:									
29	A & N ISLANDS	5	1	6	4.4	8	0	8	5.9
30	CHANDIGARH	0	0	0	0.0	0	4	4	3.8
31	D & N HAVELI	0	0	0	0.0	0	0	0	0.0
32	DAMAN & DIU	0	0	0	0.0	3	1	4	12.1
33	DELHI (UT)	11	0	11	0.6	197	50	247	14.4
34	LAKSHADWEEP	0	0	0	0.0	0	0	0	0.0
35	PUDUCHERRY	0	0	0	0.0	0	0	0	0.0
TOTAL(UTs)		16	1	17	0.7	208	55	263	10.1
TOTAL (ALL INDIA)		722	135	857	0.6	18241	6393	24634	18.2

TABLE – 2.11 (Continued....)

Sl. No.	City	Retired Person				Others			
		Male	Female	Total	%share (Col.45/53) × 100	Male	Female	Total	%share (Col.49/53) × 100
(1)	(2)	(43)	(44)	(45)	(46)	(47)	(48)	(49)	(50)
CITIES:									
36	AGRA	0	0	0	0.0	10	6	16	16.7
37	AHMEDABAD	5	5	10	2.1	73	88	161	34.3
38	ALLAHABAD	0	0	0	0.0	18	3	21	33.9
39	AMRITSAR	1	0	1	2.0	9	0	9	17.6
40	ASANSOL	3	0	3	0.9	45	22	67	20.2
41	AURANGABAD	2	1	3	2.1	0	0	0	0.0
42	BENGALURU	18	2	20	1.2	184	164	348	20.3
43	BHOPAL	0	0	0	0.0	0	0	0	0.0
44	CHANDIGARH (CITY)	0	0	0	0.0	0	4	4	4.1
45	CHENNAI	4	0	4	0.2	580	92	672	27.6
46	COIMBATORE	25	1	26	6.0	132	20	152	35.3
47	DELHI (CITY)	10	0	10	0.7	156	33	189	13.6
48	DHANBAD	0	0	0	0.0	10	5	15	19.2
49	DURG BHILAINAGAR	0	0	0	0.0	0	0	0	0.0
50	FARIDABAD	0	0	0	0.0	0	0	0	0.0
51	GHAZIABAD	0	0	0	0.0	2	1	3	8.6
52	GWALIOR	0	0	0	0.0	0	0	0	0.0
53	HYDERABAD	3	0	3	0.4	98	65	163	23.2
54	INDORE	5	0	5	1.8	60	23	83	29.2
55	JABALPUR	5	0	5	1.4	0	0	0	0.0
56	JAIPUR	1	0	1	0.3	42	8	50	13.8
57	JAMSHEDPUR	0	0	0	0.0	6	0	6	4.7
58	JODHPUR	0	0	0	0.0	42	11	53	55.8
59	KANNUR	0	0	0	0.0	4	0	4	3.1
60	KANPUR	0	0	0	0.0	20	0	20	2.9
61	KOCHI	12	0	12	5.1	29	0	29	12.2
62	KOLKATA	12	0	12	4.5	0	0	0	0.0
63	KOLLAM	5	0	5	1.1	77	18	95	21.8
64	KOTA	0	0	0	0.0	0	0	0	0.0
65	KOZHIKODE	8	0	8	3.8	26	3	29	13.8
66	LUCKNOW	0	0	0	0.0	18	5	23	11.3
67	LUDHIANA	0	0	0	0.0	13	0	13	24.1
68	MADURAI	3	0	3	1.2	21	6	27	10.4
69	MALAPPURAM	2	0	2	3.3	0	0	0	0.0
70	MEERUT	0	0	0	0.0	5	5	10	13.3
71	MUMBAI	40	2	42	3.6	0	0	0	0.0
72	NAGPUR	8	0	8	1.8	0	0	0	0.0
73	NASIK	4	0	4	2.0	51	0	51	25.9
74	PATNA	0	0	0	0.0	2	5	7	17.5
75	PUNE	10	0	10	1.5	3	1	4	0.6
76	RAIPUR	1	0	1	0.4	0	1	1	0.4
77	RAJKOT	5	9	14	3.6	0	0	0	0.0
78	RANCHI	1	0	1	1.3	4	0	4	5.3
79	SRINAGAR	0	0	0	0.0	0	0	0	0.0
80	SURAT	11	5	16	3.1	0	0	0	0.0
81	THIRUVANANTHAPURAM	8	1	9	2.9	44	1	45	14.6
82	THRISSUR	6	0	6	2.1	91	27	118	42.1
83	TIRUCHIRAPPALLI	0	1	1	0.4	38	7	45	20.0
84	VADODARA	2	1	3	1.6	37	0	37	19.2
85	VARANASI	0	0	0	0.0	35	23	58	90.6
86	VASAI VIRAR	5	0	5	3.4	5	1	6	4.1
87	VIJAYAWADA	0	0	0	0.0	0	0	0	0.0
88	VISHAKHAPATNAM	0	0	0	0.0	2	0	2	1.0
TOTAL (CITIES)		225	28	253	1.4	1992	648	2640	14.4

TABLE – 2.11 (Continued...)

Sl. No.	State/UT	Total			%share (Col.53/53) × 100
		Male	Female	Total	
(1)	(2)	(51)	(52)	(53)	(54)
STATES:					
1	ANDHRA PRADESH	10120	4957	15077	100
2	ARUNACHAL PRADESH	99	35	134	100
3	ASSAM	1826	900	2726	100
4	BIHAR	446	349	795	100
5	CHHATTISGARH	4527	2229	6756	100
6	GOA	195	98	293	100
7	GUJARAT	3912	2470	6382	100
8	HARYANA	2464	781	3245	100
9	HIMACHAL PRADESH	269	174	443	100
10	JAMMU & KASHMIR	144	143	287	100
11	JHARKHAND	825	387	1212	100
12	KARNATAKA	8472	4150	12622	100
13	KERALA	6212	2219	8431	100
14	MADHYA PRADESH	5240	4019	9259	100
15	MAHARASHTRA	10887	5060	15947	100
16	MANIPUR	18	15	33	100
17	MEGHALAYA	111	42	153	100
18	MIZORAM	77	13	90	100
19	NAGALAND	25	8	33	100
20	ODISHA	3060	2181	5241	100
21	PUNJAB	755	211	966	100
22	RAJASTHAN	3016	1332	4348	100
23	SIKKIM	107	77	184	100
24	TAMIL NADU	10282	5681	15963	100
25	TRIPURA	447	256	703	100
26	UTTAR PRADESH	2713	2130	4843	100
27	UTTARAKHAND	192	125	317	100
28	WEST BENGAL	9624	6868	16492	100
TOTAL(STATES)		86065	46910	132975	100
UNION TERRITORIES:					
29	A & N ISLANDS	94	42	136	100
30	CHANDIGARH	57	48	105	100
31	D & N HAVELI	41	22	63	100
32	DAMAN & DIU	18	15	33	100
33	DELHI (UT)	1168	548	1716	100
34	LAKSHADWEEP	0	0	0	100
35	PUDUCHERRY	396	161	557	100
TOTAL(UTs)		1774	836	2610	100
TOTAL(ALL INDIA)		87839	47746	135585	100

TABLE – 2.11 (Concluded)

Sl. No.	City	Total			%share (Col.53/53) × 100
		Male	Female	Total	
(1)	(2)	(51)	(52)	(53)	(54)
CITIES:					
36	AGRA	67	29	96	100
37	AHMEDABAD	284	186	470	100
38	ALLAHABAD	32	30	62	100
39	AMRITSAR	35	16	51	100
40	ASANSOL	173	158	331	100
41	AURANGABAD	92	52	144	100
42	BENGALURU	1040	677	1717	100
43	BHOPAL	147	49	196	100
44	CHANDIGARH (CITY)	55	43	98	100
45	CHENNAI	1796	642	2438	100
46	COIMBATORE	273	157	430	100
47	DELHI (CITY)	946	439	1385	100
48	DHANBAD	46	32	78	100
49	DURG BHILAINAGAR	262	95	357	100
50	FARIDABAD	68	31	99	100
51	GHAZIABAD	17	18	35	100
52	GWALIOR	112	97	209	100
53	HYDERABAD	426	278	704	100
54	INDORE	179	105	284	100
55	JABALPUR	226	125	351	100
56	JAIPUR	245	117	362	100
57	JAMSHEDPUR	77	51	128	100
58	JODHPUR	65	30	95	100
59	KANNUR	90	41	131	100
60	KANPUR	336	350	686	100
61	KOCHI	181	56	237	100
62	KOLKATA	153	115	268	100
63	KOLLAM	324	112	436	100
64	KOTA	83	29	112	100
65	KOZHIKODE	145	65	210	100
66	LUCKNOW	161	42	203	100
67	LUDHIANA	39	15	54	100
68	MADURAI	144	116	260	100
69	MALAPPURAM	32	28	60	100
70	MEERUT	42	33	75	100
71	MUMBAI	640	522	1162	100
72	NAGPUR	313	142	455	100
73	NASIK	136	61	197	100
74	PATNA	21	19	40	100
75	PUNE	465	210	675	100
76	RAIPUR	147	99	246	100
77	RAJKOT	211	179	390	100
78	RANCHI	45	31	76	100
79	SRINAGAR	4	4	8	100
80	SURAT	309	213	522	100
81	THIRUVANANTHAPURAM	231	77	308	100
82	THRISSUR	201	79	280	100
83	TIRUCHIRAPPALLI	139	86	225	100
84	VADODARA	129	64	193	100
85	VARANASI	38	26	64	100
86	VASAI VIRAR	96	52	148	100
87	VIJAYAWADA	160	70	230	100
88	VISHAKHAPATNAM	151	58	209	100
TOTAL (CITIES)		11829	6451	18280	100

Table – 2.12
Distribution of Suicide Victims by Social Status – 2011
(State, UT & City-wise)

Sl. No.	State/UT	Never Married				Married			
		Male	Female	Total	% Share Col.(5/25) × 100	Male	Female	Total	% Share Col.(9/25) × 100
(1)	(2)	(3)	(4)	(5)	(6)	(7)	(8)	(9)	(10)
STATES:									
1	ANDHRA PRADESH	1028	571	1599	10.6	8241	3779	12020	79.7
2	ARUNACHAL PRADESH	38	12	50	37.3	61	23	84	62.7
3	ASSAM	577	202	779	28.6	1097	546	1643	60.3
4	BIHAR	125	85	210	26.4	281	229	510	64.2
5	CHHATTISGARH	1491	690	2181	32.3	2865	1366	4231	62.6
6	GOA	78	38	116	39.6	117	57	174	59.4
7	GUJARAT	838	591	1429	22.4	2732	1709	4441	69.6
8	HARYANA	651	202	853	26.3	1676	509	2185	67.3
9	HIMACHAL PRADESH	73	49	122	27.5	188	114	302	68.2
10	JAMMU & KASHMIR	38	59	97	33.8	83	69	152	53.0
11	JHARKHAND	205	103	308	25.4	591	250	841	69.4
12	KARNATAKA	1873	996	2869	22.7	6002	2822	8824	69.9
13	KERALA	985	408	1393	16.5	4845	1548	6393	75.8
14	MADHYA PRADESH	1474	1040	2514	27.2	3589	2757	6346	68.5
15	MAHARASHTRA	2211	1144	3355	21.0	8387	3696	12083	75.8
16	MANIPUR	6	6	12	36.4	12	9	21	63.6
17	MEGHALAYA	55	18	73	47.7	50	22	72	47.1
18	MIZORAM	27	5	32	35.6	40	5	45	50.0
19	NAGALAND	10	3	13	39.4	15	5	20	60.6
20	ODISHA	778	530	1308	25.0	1935	1330	3265	62.3
21	PUNJAB	258	66	324	33.5	485	142	627	64.9
22	RAJASTHAN	776	315	1091	25.1	2163	958	3121	71.8
23	SIKKIM	17	29	46	25.0	82	36	118	64.1
24	TAMIL NADU	1990	1040	3030	19.0	7350	3919	11269	70.6
25	TRIPURA	93	76	169	24.0	332	162	494	70.3
26	UTTAR PRADESH	664	440	1104	22.8	1847	1515	3362	69.4
27	UTTARAKHAND	72	43	115	36.3	104	78	182	57.4
28	WESBENGAL	2973	1718	4691	28.4	6072	4415	10487	63.6
TOTAL (STATES)		19404	10479	29883	22.5	61242	32070	93312	70.2
UNION TERRITORIES:									
29	A & N ISLANDS	20	15	35	25.7	73	26	99	72.8
30	CHANDIGARH	22	18	40	38.1	35	30	65	61.9
31	D & N HAVELI	15	7	22	34.9	26	11	37	58.7
32	DAMAN & DIU	6	9	15	45.5	11	6	17	51.5
33	DELHI (UT)	348	182	530	30.9	742	337	1079	62.9
34	LAKSHADWEEP	0	0	0	0.0	0	0	0	0.0
35	PUDUCHERRY	92	46	138	24.8	304	102	406	72.9
TOTAL (UTs)		503	277	780	29.9	1191	512	1703	65.2
TOTAL (ALL INDIA)		19907	10756	30663	22.6	62433	32582	95015	70.1

Table – 2.12

Sl. No.	City	Never Married				Married			
		Male	Female	Total	% Share Col.(5/25) × 100	Male	Female	Total	% Share Col.(9/25) × 100
(1)	(2)	(3)	(4)	(5)	(6)	(7)	(8)	(9)	(10)
CITIES:									
36	AGRA	13	4	17	17.7	34	16	50	52.1
37	AHMEDABAD	87	52	139	29.6	170	116	286	60.9
38	ALLAHABAD	12	11	23	37.1	20	18	38	61.3
39	AMRITSAR	2	0	2	3.9	33	16	49	96.1
40	ASANSOL	50	28	78	23.6	116	120	236	71.3
41	AURANGABAD	21	11	32	22.2	71	41	112	77.8
42	BENGALURU	231	169	400	23.3	729	470	1199	69.8
43	BHOPAL	64	12	76	38.8	79	32	111	56.6
44	CHANDIGARH (CITY)	20	16	36	36.7	35	27	62	63.3
45	CHENNAI	373	136	509	20.9	1312	455	1767	72.5
46	COIMBATORE	49	36	85	19.8	216	116	332	77.2
47	DELHI (CITY)	302	154	456	32.9	574	256	830	59.9
48	DHANBAD	12	7	19	24.4	32	21	53	67.9
49	DURG BHILAINAGAR	253	91	344	96.4	9	4	13	3.6
50	FARIDABAD	15	9	24	24.2	48	21	69	69.7
51	GHAZIABAD	1	2	3	8.6	16	16	32	91.4
52	GWALIOR	70	33	103	49.3	41	63	104	49.8
53	HYDERABAD	105	51	156	22.2	287	196	483	68.6
54	INDORE	39	19	58	20.4	132	81	213	75.0
55	JABALPUR	74	38	112	31.9	132	76	208	59.3
56	JAIPUR	90	49	139	38.4	154	67	221	61.0
57	JAMSHEDPUR	32	28	60	46.9	41	19	60	46.9
58	JODHPUR	14	5	19	20.0	44	18	62	65.3
59	KANNUR	20	6	26	19.8	65	26	91	69.5
60	KANPUR	45	54	99	14.4	281	293	574	83.7
61	KOCHI	40	18	58	24.5	116	37	153	64.6
62	KOLKATA	53	36	89	33.2	77	52	129	48.1
63	KOLLAM	59	24	83	19.0	258	80	338	77.5
64	KOTA	26	5	31	27.7	57	24	81	72.3
65	KOZHIKODE	37	12	49	23.3	102	47	149	71.0
66	LUCKNOW	18	7	25	12.3	136	32	168	82.8
67	LUDHIANA	13	6	19	35.2	25	9	34	63.0
68	MADURAI	3	1	4	1.5	134	105	239	91.9
69	MALAPPURAM	4	8	12	20.0	27	14	41	68.3
70	MEERUT	10	9	19	25.3	24	18	42	56.0
71	MUMBAI	215	162	377	32.4	422	355	777	66.9
72	NAGPUR	100	54	154	33.8	210	81	291	64.0
73	NASIK	25	18	43	21.8	111	43	154	78.2
74	PATNA	4	5	9	22.5	9	10	19	47.5
75	PUNE	112	56	168	24.9	339	147	486	72.0
76	RAIPUR	47	30	77	31.3	96	67	163	66.3
77	RAJKOT	45	42	87	22.3	137	122	259	66.4
78	RANCHI	35	14	49	64.5	10	17	27	35.5
79	SRINAGAR	2	2	4	50.0	2	2	4	50.0
80	SURAT	82	63	145	27.8	210	139	349	66.9
81	THIRUVANANTHAPURAM	36	19	55	17.9	183	51	234	76.0
82	THRISSUR	55	15	70	25.0	130	54	184	65.7
83	TIRUCHIRAPPALLI	2	8	10	4.4	102	56	158	70.2
84	VADODARA	33	18	51	26.4	87	38	125	64.8
85	VARANASI	18	12	30	46.9	10	8	18	28.1
86	VASAI VIRAR	31	12	43	29.1	63	39	102	68.9
87	VIJAYAWADA	32	14	46	20.0	128	56	184	80.0
88	VISHAKHAPATNAM	14	5	19	9.1	126	46	172	82.3
TOTAL (CITIES)		3145	1696	4841	26.5	8002	4333	12335	67.5

Table – 2.12 (Continued...)

Sl. No.	State/UT	Widowed/Widower				Divorcee			
		Male	Female	Total	% Share Col.(13/25) × 100	Male	Female	Total	% Share Col.(17/25) × 100
(1)	(2)	(11)	(12)	(13)	(14)	(15)	(16)	(17)	(18)
STATES:									
1	ANDHRA PRADESH	336	270	606	4.0	95	97	192	1.3
2	ARUNACHAL PRADESH	0	0	0	0.0	0	0	0	0.0
3	ASSAM	34	63	97	3.6	22	23	45	1.7
4	BIHAR	24	14	38	4.8	0	4	4	0.5
5	CHHATTISGARH	116	118	234	3.5	12	12	24	0.4
6	GOA	0	2	2	0.7	0	1	1	0.3
7	GUJARAT	225	115	340	5.3	50	34	84	1.3
8	HARYANA	124	61	185	5.7	7	6	13	0.4
9	HIMACHAL PRADESH	3	3	6	1.4	0	0	0	0.0
10	JAMMU & KASHMIR	7	5	12	4.2	6	2	8	2.8
11	JHARKHAND	18	24	42	3.5	2	5	7	0.6
12	KARNATAKA	283	184	467	3.7	55	58	113	0.9
13	KERALA	197	160	357	4.2	91	45	136	1.6
14	MADHYA PRADESH	123	127	250	2.7	20	31	51	0.6
15	MAHARASHTRA	229	196	425	2.7	35	21	56	0.4
16	MANIPUR	0	0	0	0.0	0	0	0	0.0
17	MEGHALAYA	4	2	6	3.9	2	0	2	1.3
18	MIZORAM	0	2	2	2.2	9	1	10	11.1
19	NAGALAND	0	0	0	0.0	0	0	0	0.0
20	ODISHA	216	168	384	7.3	17	58	75	1.4
21	PUNJAB	1	3	4	0.4	0	0	0	0.0
22	RAJASTHAN	47	38	85	2.0	8	5	13	0.3
23	SIKKIM	2	7	9	4.9	3	3	6	3.3
24	TAMIL NADU	177	279	456	2.9	38	70	108	0.7
25	TRIPURA	0	4	4	0.6	0	0	0	0.0
26	UTTAR PRADESH	118	76	194	4.0	15	36	51	1.1
27	UTTARAKHAND	7	3	10	3.2	3	0	3	0.9
28	WESBENGAL	251	409	660	4.0	61	213	274	1.7
TOTAL (STATES)		2542	2333	4875	3.7	551	725	1276	1.0
UNION TERRITORIES:									
29	A & N ISLANDS	0	0	0	0.0	0	1	1	0.7
30	CHANDIGARH	0	0	0	0.0	0	0	0	0.0
31	D & N HAVELI	0	2	2	3.2	0	0	0	0.0
32	DAMAN & DIU	0	0	0	0.0	0	0	0	0.0
33	DELHI (UT)	24	6	30	1.7	3	3	6	0.3
34	LAKSHADWEEP	0	0	0	0.0	0	0	0	0.0
35	PUDUCHERRY	0	13	13	2.3	0	0	0	0.0
TOTAL (UTs)		24	21	45	1.7	3	4	7	0.3
TOTAL (ALL INDIA)		2566	2354	4920	3.6	554	729	1283	0.9

Table – 2.12 (Continued...)

Sl. No.	City	Widowed/Widower				Divorcee			
		Male	Female	Total	% Share Col.(13/25) × 100	Male	Female	Total	% Share Col.(17/25) × 100
(1)	(2)	(11)	(12)	(13)	(14)	(15)	(16)	(17)	(18)
CITIES:									
36	AGRA	6	2	8	8.3	0	1	1	1.0
37	AHMEDABAD	16	10	26	5.5	4	2	6	1.3
38	ALLAHABAD	0	1	1	1.6	0	0	0	0.0
39	AMRITSAR	0	0	0	0.0	0	0	0	0.0
40	ASANSOL	6	6	12	3.6	0	2	2	0.6
41	AURANGABAD	0	0	0	0.0	0	0	0	0.0
42	BENGALURU	50	22	72	4.2	4	5	9	0.5
43	BHOPAL	0	0	0	0.0	1	2	3	1.5
44	CHANDIGARH (CITY)	0	0	0	0.0	0	0	0	0.0
45	CHENNAI	50	33	83	3.4	3	4	7	0.3
46	COIMBATORE	5	3	8	1.9	0	1	1	0.2
47	DELHI (CITY)	18	6	24	1.7	1	3	4	0.3
48	DHANBAD	0	3	3	3.8	0	1	1	1.3
49	DURG BHILAINAGAR	0	0	0	0.0	0	0	0	0.0
50	FARIDABAD	4	1	5	5.1	0	0	0	0.0
51	GHAZIABAD	0	0	0	0.0	0	0	0	0.0
52	GWALIOR	1	1	2	1.0	0	0	0	0.0
53	HYDERABAD	22	19	41	5.8	3	4	7	1.0
54	INDORE	4	4	8	2.8	2	0	2	0.7
55	JABALPUR	13	3	16	4.6	0	3	3	0.9
56	JAIPUR	1	1	2	0.6	0	0	0	0.0
57	JAMSHEDPUR	1	1	2	1.6	1	1	2	1.6
58	JODHPUR	0	0	0	0.0	0	0	0	0.0
59	KANNUR	4	4	8	6.1	0	0	0	0.0
60	KANPUR	10	3	13	1.9	0	0	0	0.0
61	KOCHI	23	1	24	10.1	1	0	1	0.4
62	KOLKATA	0	14	14	5.2	0	2	2	0.7
63	KOLLAM	1	5	6	1.4	1	1	2	0.5
64	KOTA	0	0	0	0.0	0	0	0	0.0
65	KOZHIKODE	4	6	10	4.8	0	0	0	0.0
66	LUCKNOW	7	3	10	4.9	0	0	0	0.0
67	LUDHIANA	1	0	1	1.9	0	0	0	0.0
68	MADURAI	0	3	3	1.2	2	4	6	2.3
69	MALAPPURAM	0	1	1	1.7	0	3	3	5.0
70	MEERUT	3	2	5	6.7	3	2	5	6.7
71	MUMBAI	3	4	7	0.6	0	0	0	0.0
72	NAGPUR	3	7	10	2.2	0	0	0	0.0
73	NASIK	0	0	0	0.0	0	0	0	0.0
74	PATNA	0	0	0	0.0	0	0	0	0.0
75	PUNE	12	5	17	2.5	0	2	2	0.3
76	RAIPUR	3	2	5	2.0	1	0	1	0.4
77	RAJKOT	22	11	33	8.5	4	2	6	1.5
78	RANCHI	0	0	0	0.0	0	0	0	0.0
79	SRINAGAR	0	0	0	0.0	0	0	0	0.0
80	SURAT	15	10	25	4.8	2	1	3	0.6
81	THIRUVANANTHAPURAM	9	7	16	5.2	2	0	2	0.6
82	THRISSUR	6	8	14	5.0	2	1	3	1.1
83	TIRUCHIRAPPALLI	1	4	5	2.2	0	0	0	0.0
84	VADODARA	3	1	4	2.1	2	3	5	2.6
85	VARANASI	6	0	6	9.4	0	3	3	4.7
86	VASAI VIRAR	2	1	3	2.0	0	0	0	0.0
87	VIJAYAWADA	0	0	0	0.0	0	0	0	0.0
88	VISHAKHAPATNAM	4	4	8	3.8	4	1	5	2.4
TOTAL (CITIES)		339	222	561	3.1	43	54	97	0.5

TABLE – 2.12 (Continued...)

Sl. No.	State/UT	Separated				Total			
		Male	Female	Total	% Share Col.(21/25) × 100	Male	Female	Total	% Share Col.(25/25) × 100
(1)	(2)	(19)	(20)	(21)	(22)	(23)	(24)	(25)	(26)
STATES:									
1	ANDHRA PRADESH	420	240	660	4.4	10120	4957	15077	100
2	ARUNACHAL PRADESH	0	0	0	0.0	99	35	134	100
3	ASSAM	96	66	162	5.9	1826	900	2726	100
4	BIHAR	16	17	33	4.2	446	349	795	100
5	CHHATTISGARH	43	43	86	1.3	4527	2229	6756	100
6	GOA	0	0	0	0.0	195	98	293	100
7	GUJARAT	67	21	88	1.4	3912	2470	6382	100
8	HARYANA	6	3	9	0.3	2464	781	3245	100
9	HIMACHAL PRADESH	5	8	13	2.9	269	174	443	100
10	JAMMU & KASHMIR	10	8	18	6.3	144	143	287	100
11	JHARKHAND	9	5	14	1.2	825	387	1212	100
12	KARNATAKA	259	90	349	2.8	8472	4150	12622	100
13	KERALA	94	58	152	1.8	6212	2219	8431	100
14	MADHYA PRADESH	34	64	98	1.1	5240	4019	9259	100
15	MAHARASHTRA	25	3	28	0.2	10887	5060	15947	100
16	MANIPUR	0	0	0	0.0	18	15	33	100
17	MEGHALAYA	0	0	0	0.0	111	42	153	100
18	MIZORAM	1	0	1	1.1	77	13	90	100
19	NAGALAND	0	0	0	0.0	25	8	33	100
20	ODISHA	114	95	209	4.0	3060	2181	5241	100
21	PUNJAB	11	0	11	1.1	755	211	966	100
22	RAJASTHAN	22	16	38	0.9	3016	1332	4348	100
23	SIKKIM	3	2	5	2.7	107	77	184	100
24	TAMIL NADU	727	373	1100	6.9	10282	5681	15963	100
25	TRIPURA	22	14	36	5.1	447	256	703	100
26	UTTAR PRADESH	69	63	132	2.7	2713	2130	4843	100
27	UTTARAKHAND	6	1	7	2.2	192	125	317	100
28	WESBENGAL	267	113	380	2.3	9624	6868	16492	100
TOTAL (STATES)		2326	1303	3629	2.7	86065	46910	132975	100
UNION TERRITORIES:									
29	A & N ISLANDS	1	0	1	0.7	94	42	136	100
30	CHANDIGARH	0	0	0	0.0	57	48	105	100
31	D & N HAVELI	0	2	2	3.2	41	22	63	100
32	DAMAN & DIU	1	0	1	3.0	18	15	33	100
33	DELHI (UT)	51	20	71	4.1	1168	548	1716	100
34	LAKSHADWEEP	0	0	0	0.0	0	0	0	100
35	PUDUCHERRY	0	0	0	0.0	396	161	557	100
TOTAL (UTs)		53	22	75	2.9	1774	836	2610	100
TOTAL (ALL INDIA)		2379	1325	3704	2.7	87839	47746	135585	100

TABLE – 2.12 (Concluded)

Sl. No.	City	Separated				Total			
		Male	Female	Total	% Share Col.(21/25) × 100	Male	Female	Total	% Share Col.(25/25) × 100
(1)	(2)	(19)	(20)	(21)	(22)	(23)	(24)	(25)	(26)
CITIES:									
36	AGRA	14	6	20	20.8	67	29	96	100
37	AHMEDABAD	7	6	13	2.8	284	186	470	100
38	ALLAHABAD	0	0	0	0.0	32	30	62	100
39	AMRITSAR	0	0	0	0.0	35	16	51	100
40	ASANSOL	1	2	3	0.9	173	158	331	100
41	AURANGABAD	0	0	0	0.0	92	52	144	100
42	BENGALURU	26	11	37	2.2	1040	677	1717	100
43	BHOPAL	3	3	6	3.1	147	49	196	100
44	CHANDIGARH (CITY)	0	0	0	0.0	55	43	98	100
45	CHENNAI	58	14	72	3.0	1796	642	2438	100
46	COIMBATORE	3	1	4	0.9	273	157	430	100
47	DELHI (CITY)	51	20	71	5.1	946	439	1385	100
48	DHANBAD	2	0	2	2.6	46	32	78	100
49	DURG BHILAINAGAR	0	0	0	0.0	262	95	357	100
50	FARIDABAD	1	0	1	1.0	68	31	99	100
51	GHAZIABAD	0	0	0	0.0	17	18	35	100
52	GWALIOR	0	0	0	0.0	112	97	209	100
53	HYDERABAD	9	8	17	2.4	426	278	704	100
54	INDORE	2	1	3	1.1	179	105	284	100
55	JABALPUR	7	5	12	3.4	226	125	351	100
56	JAIPUR	0	0	0	0.0	245	117	362	100
57	JAMSHEDPUR	2	2	4	3.1	77	51	128	100
58	JODHPUR	7	7	14	14.7	65	30	95	100
59	KANNUR	1	5	6	4.6	90	41	131	100
60	KANPUR	0	0	0	0.0	336	350	686	100
61	KOCHI	1	0	1	0.4	181	56	237	100
62	KOLKATA	23	11	34	12.7	153	115	268	100
63	KOLLAM	5	2	7	1.6	324	112	436	100
64	KOTA	0	0	0	0.0	83	29	112	100
65	KOZHIKODE	2	0	2	1.0	145	65	210	100
66	LUCKNOW	0	0	0	0.0	161	42	203	100
67	LUDHIANA	0	0	0	0.0	39	15	54	100
68	MADURAI	5	3	8	3.1	144	116	260	100
69	MALAPPURAM	1	2	3	5.0	32	28	60	100
70	MEERUT	2	2	4	5.3	42	33	75	100
71	MUMBAI	0	1	1	0.1	640	522	1162	100
72	NAGPUR	0	0	0	0.0	313	142	455	100
73	NASIK	0	0	0	0.0	136	61	197	100
74	PATNA	8	4	12	30.0	21	19	40	100
75	PUNE	2	0	2	0.3	465	210	675	100
76	RAIPUR	0	0	0	0.0	147	99	246	100
77	RAJKOT	3	2	5	1.3	211	179	390	100
78	RANCHI	0	0	0	0.0	45	31	76	100
79	SRINAGAR	0	0	0	0.0	4	4	8	100
80	SURAT	0	0	0	0.0	309	213	522	100
81	THIRUVANANTHAPURAM	1	0	1	0.3	231	77	308	100
82	THRISSUR	8	1	9	3.2	201	79	280	100
83	TIRUCHIRAPPALLI	34	18	52	23.1	139	86	225	100
84	VADODARA	4	4	8	4.1	129	64	193	100
85	VARANASI	4	3	7	10.9	38	26	64	100
86	VASAI VIRAR	0	0	0	0.0	96	52	148	100
87	VIJAYAWADA	0	0	0	0.0	160	70	230	100
88	VISHAKHAPATNAM	3	2	5	2.4	151	58	209	100
TOTAL (CITIES)		300	146	446	2.4	11829	6451	18280	100

TABLE – 2.13
Educational Status of Suicide Victims – 2011
(State, UT & City-wise)

Sl. No.	State/UT	No Education				Primary			
		Male	Female	Total	% Share (Col. 5/37) × 100	Male	Female	Total	% Share (Col. 9/37) × 100
(1)	(2)	(3)	(4)	(5)	(6)	(7)	(8)	(9)	(10)
STATES:									
1	ANDHRA PRADESH	3015	1724	4739	31.4	1979	1007	2986	19.8
2	ARUNACHAL PRADESH	21	12	33	24.6	24	11	35	26.1
3	ASSAM	286	199	485	17.8	360	230	590	21.6
4	BIHAR	113	113	226	28.4	99	99	198	24.9
5	CHHATTISGARH	963	692	1655	24.5	1228	537	1765	26.1
6	GOA	20	12	32	10.9	34	10	44	15.0
7	GUJARAT	636	538	1174	18.4	1464	951	2415	37.8
8	HARYANA	575	155	730	22.5	487	140	627	19.3
9	HIMACHAL PRADESH	37	12	49	11.1	26	25	51	11.5
10	JAMMU & KASHMIR	45	35	80	27.9	16	27	43	15.0
11	JHARKHAND	148	100	248	20.5	138	70	208	17.2
12	KARNATAKA	2111	1301	3412	27.0	2138	952	3090	24.5
13	KERALA	100	70	170	2.0	1196	489	1685	20.0
14	MADHYA PRADESH	1043	905	1948	21.0	1156	918	2074	22.4
15	MAHARASHTRA	1159	694	1853	11.6	2928	1350	4278	26.8
16	MANIPUR	1	1	2	6.1	2	4	6	18.2
17	MEGHALAYA	15	3	18	11.8	21	17	38	24.8
18	MIZORAM	0	1	1	1.1	27	1	28	31.1
19	NAGALAND	1	0	1	3.0	9	0	9	27.3
20	ODISHA	560	420	980	18.7	613	461	1074	20.5
21	PUNJAB	273	46	319	33.0	66	39	105	10.9
22	RAJASTHAN	626	458	1084	24.9	687	321	1008	23.2
23	SIKKIM	52	36	88	47.8	36	28	64	34.8
24	TAMIL NADU	2576	1346	3922	24.6	1900	1166	3066	19.2
25	TRIPURA	6	5	11	1.6	105	58	163	23.2
26	UTTAR PRADESH	654	473	1127	23.3	455	389	844	17.4
27	UTTARAKHAND	17	12	29	9.1	31	29	60	18.9
28	WEST BENGAL	1272	1117	2389	14.5	3109	2331	5440	33.0
TOTAL (STATES)		16325	10480	26805	20.2	20334	11660	31994	24.1
UNION TERRITORIES:									
29	A & N ISLANDS	3	1	4	2.9	27	10	37	27.2
30	CHANDIGARH	2	0	2	1.9	3	4	7	6.7
31	D & N HAVELI	11	11	22	34.9	16	6	22	34.9
32	DAMAN & DIU	1	0	1	3.0	3	2	5	15.2
33	DELHI (UT)	121	72	193	11.2	189	93	282	16.4
34	LAKSHADWEEP	0	0	0	0.0	0	0	0	0.0
35	PUDUCHERRY	4	7	11	2.0	18	6	24	4.3
TOTAL (UTs)		142	91	233	8.9	256	121	377	14.4
TOTAL (ALL INDIA)		16467	10571	27038	19.9	20590	11781	32371	23.9

TABLE – 2.13 (Continued...)

Sl. No.	City	No Education				Primary			
		Male	Female	Total	% Share (Col. 5/37) × 100	Male	Female	Total	% Share (Col. 9/37) × 100
CITIES:									
36	AGRA	6	3	9	9.4	19	7	26	27.1
37	AHMEDABAD	20	20	40	8.5	77	64	141	30.0
38	ALLAHABAD	4	4	8	12.9	7	11	18	29.0
39	AMRITSAR	0	0	0	0.0	2	0	2	3.9
40	ASANSOL	51	48	99	29.9	15	55	70	21.1
41	AURANGABAD	1	3	4	2.8	16	11	27	18.8
42	BENGALURU	138	93	231	13.5	233	119	352	20.5
43	BHOPAL	5	4	9	4.6	6	5	11	5.6
44	CHANDIGARH (CITY)	2	0	2	2.0	3	3	6	6.1
45	CHENNAI	230	123	353	14.5	282	135	417	17.1
46	COIMBATORE	22	25	47	10.9	23	10	33	7.7
47	DELHI (CITY)	97	56	153	11.0	153	68	221	16.0
48	DHANBAD	0	0	0	0.0	1	1	2	2.6
49	DURG BHILAINAGAR	0	0	0	0.0	0	0	0	0.0
50	FARIDABAD	0	0	0	0.0	4	3	7	7.1
51	GHAZIABAD	2	4	6	17.1	2	5	7	20.0
52	GWALIOR	0	0	0	0.0	0	2	2	1.0
53	HYDERABAD	98	98	196	27.8	69	51	120	17.0
54	INDORE	11	10	21	7.4	15	19	34	12.0
55	JABALPUR	52	26	78	22.2	33	25	58	16.5
56	JAIPUR	30	18	48	13.3	55	20	75	20.7
57	JAMSHEDPUR	5	8	13	10.2	14	7	21	16.4
58	JODHPUR	9	7	16	16.8	29	8	37	38.9
59	KANNUR	0	0	0	0.0	18	14	32	24.4
60	KANPUR	2	1	3	0.4	34	22	56	8.2
61	KOCHI	2	3	5	2.1	38	11	49	20.7
62	KOLKATA	0	0	0	0.0	21	13	34	12.7
63	KOLLAM	0	1	1	0.2	18	12	30	6.9
64	KOTA	0	0	0	0.0	0	0	0	0.0
65	KOZHIKODE	2	2	4	1.9	21	18	39	18.6
66	LUCKNOW	46	17	63	31.0	36	11	47	23.2
67	LUDHIANA	4	1	5	9.3	2	3	5	9.3
68	MADURAI	0	2	2	0.8	21	17	38	14.6
69	MALAPPURAM	2	1	3	5.0	12	11	23	38.3
70	MEERUT	2	4	6	8.0	4	3	7	9.3
71	MUMBAI	46	43	89	7.7	122	91	213	18.3
72	NAGPUR	0	0	0	0.0	54	33	87	19.1
73	NASIK	8	6	14	7.1	29	13	42	21.3
74	PATNA	2	5	7	17.5	4	2	6	15.0
75	PUNE	30	13	43	6.4	92	48	140	20.7
76	RAIPUR	10	16	26	10.6	37	25	62	25.2
77	RAJKOT	17	42	59	15.1	87	79	166	42.6
78	RANCHI	9	8	17	22.4	8	3	11	14.5
79	SRINAGAR	1	1	2	25.0	0	0	0	0.0
80	SURAT	18	14	32	6.1	116	76	192	36.8
81	THIRUVANANTHAPURAM	8	4	12	3.9	32	17	49	15.9
82	THRISSUR	0	0	0	0.0	44	21	65	23.2
83	TIRUCHIRAPPALLI	18	13	31	13.8	28	19	47	20.9
84	VADODARA	12	11	23	11.9	33	19	52	26.9
85	VARANASI	22	8	30	46.9	6	3	9	14.1
86	VASAI VIRAR	1	4	5	3.4	19	13	32	21.6
87	VIJAYAWADA	58	27	85	37.0	42	28	70	30.4
88	VISHAKHAPATNAM	25	13	38	18.2	19	15	34	16.3
TOTAL (CITIES)		1128	810	1938	10.6	2055	1269	3324	18.2

TABLE – 2.13 (Continued..)

Sl. No.	State/UT	Middle				Matriculate/Secondary			
		Male	Female	Total	% Share (Col.13/37) × 100	Male	Female	Total	% Share (Col17/37) × 100
(1)	(2)	(11)	(12)	(13)	(14)	(15)	(16)	(17)	(18)
STATES:									
1	ANDHRA PRADESH	2327	1028	3355	22.3	1484	642	2126	14.1
2	ARUNACHAL PRADESH	29	7	36	26.9	20	4	24	17.9
3	ASSAM	568	289	857	31.4	371	119	490	18.0
4	BIHAR	99	62	161	20.3	63	45	108	13.6
5	CHHATTISGARH	1282	629	1911	28.3	722	269	991	14.7
6	GOA	69	36	105	35.8	52	28	80	27.3
7	GUJARAT	774	484	1258	19.7	681	340	1021	16.0
8	HARYANA	392	148	540	16.6	660	194	854	26.3
9	HIMACHAL PRADESH	43	36	79	17.8	95	62	157	35.4
10	JAMMU & KASHMIR	28	34	62	21.6	32	30	62	21.6
11	JHARKHAND	149	67	216	17.8	223	76	299	24.7
12	KARNATAKA	1650	741	2391	18.9	1319	577	1896	15.0
13	KERALA	2020	578	2598	30.8	1774	572	2346	27.8
14	MADHYA PRADESH	1161	956	2117	22.9	1071	733	1804	19.5
15	MAHARASHTRA	2764	1290	4054	25.4	2891	1249	4140	26.0
16	MANIPUR	4	5	9	27.3	6	5	11	33.3
17	MEGHALAYA	22	9	31	20.3	25	6	31	20.3
18	MIZORAM	28	5	33	36.7	17	5	22	24.4
19	NAGALAND	6	5	11	33.3	8	3	11	33.3
20	ODISHA	617	395	1012	19.3	680	446	1126	21.5
21	PUNJAB	127	36	163	16.9	208	63	271	28.1
22	RAJASTHAN	705	249	954	21.9	596	167	763	17.5
23	SIKKIM	10	5	15	8.2	2	4	6	3.3
24	TAMIL NADU	2610	1436	4046	25.3	1645	876	2521	15.8
25	TRIPURA	268	138	406	57.8	47	35	82	11.7
26	UTTAR PRADESH	535	426	961	19.8	586	443	1029	21.2
27	UTTARAKHAND	26	25	51	16.1	60	28	88	27.8
28	WEST BENGAL	2708	2047	4755	28.8	1532	911	2443	14.8
TOTAL (STATES)		21021	11166	32187	24.2	16870	7932	24802	18.7
UNION TERRITORIES:									
29	A & N ISLANDS	25	9	34	25.0	19	12	31	22.8
30	CHANDIGARH	8	10	18	17.1	28	25	53	50.5
31	D & N HAVELI	7	1	8	12.7	5	2	7	11.1
32	DAMAN & DIU	5	1	6	18.2	5	10	15	45.5
33	DELHI (UT)	262	129	391	22.8	348	148	496	28.9
34	LAKSHADWEEP	0	0	0	0.0	0	0	0	0.0
35	PUDUCHERRY	107	28	135	24.2	192	61	253	45.4
TOTAL (UTs)		414	178	592	22.7	597	258	855	32.8
TOTAL (ALL INDIA)		21435	11344	32779	24.2	17467	8190	25657	18.9

TABLE – 2.13 (Continued..)

Sl. No.	City	Middle				Matriculate/Secondary			
		Male	Female	Total	% Share (Col.13/37) × 100	Male	Female	Total	% Share (Col17/37) × 100
(1)	(2)	(11)	(12)	(13)	(14)	(15)	(16)	(17)	(18)
CITIES:									
36	AGRA	19	8	27	28.1	15	8	23	24.0
37	AHMEDABAD	47	40	87	18.5	69	35	104	22.1
38	ALLAHABAD	6	6	12	19.4	8	7	15	24.2
39	AMRITSAR	14	6	20	39.2	12	8	20	39.2
40	ASANSOL	32	25	57	17.2	33	17	50	15.1
41	AURANGABAD	29	21	50	34.7	32	14	46	31.9
42	BENGALURU	161	105	266	15.5	81	54	135	7.9
43	BHOPAL	18	9	27	13.8	68	19	87	44.4
44	CHANDIGARH (CITY)	8	9	17	17.3	26	22	48	49.0
45	CHENNAI	584	154	738	30.3	380	119	499	20.5
46	COIMBATORE	111	56	167	38.8	65	30	95	22.1
47	DELHI (CITY)	199	97	296	21.4	291	127	418	30.2
48	DHANBAD	8	4	12	15.4	13	12	25	32.1
49	DURG BHILAINAGAR	11	26	37	10.4	82	17	99	27.7
50	FARIDABAD	9	6	15	15.2	18	14	32	32.3
51	GHAZIABAD	4	3	7	20.0	4	4	8	22.9
52	GWALIOR	2	4	6	2.9	21	4	25	12.0
53	HYDERABAD	88	54	142	20.2	80	44	124	17.6
54	INDORE	18	25	43	15.1	55	28	83	29.2
55	JABALPUR	57	38	95	27.1	49	20	69	19.7
56	JAIPUR	55	24	79	21.8	54	24	78	21.5
57	JAMSHEDPUR	13	9	22	17.2	28	10	38	29.7
58	JODHPUR	10	3	13	13.7	5	4	9	9.5
59	KANNUR	18	5	23	17.6	28	12	40	30.5
60	KANPUR	120	126	246	35.9	135	120	255	37.2
61	KOCHI	57	6	63	26.6	47	20	67	28.3
62	KOLKATA	37	20	57	21.3	49	39	88	32.8
63	KOLLAM	196	42	238	54.6	98	47	145	33.3
64	KOTA	17	5	22	19.6	19	10	29	25.9
65	KOZHICODE	35	6	41	19.5	39	18	57	27.1
66	LUCKNOW	28	6	34	16.7	36	3	39	19.2
67	LUDHIANA	12	4	16	29.6	12	4	16	29.6
68	MADURAI	37	26	63	24.2	53	33	86	33.1
69	MALAPPURAM	7	5	12	20.0	6	6	12	20.0
70	MEERUT	5	1	6	8.0	3	5	8	10.7
71	MUMBAI	201	181	382	32.9	191	144	335	28.8
72	NAGPUR	82	30	112	24.6	79	31	110	24.2
73	NASIK	23	17	40	20.3	39	14	53	26.9
74	PATNA	2	1	3	7.5	7	3	10	25.0
75	PUNE	162	62	224	33.2	101	54	155	23.0
76	RAIPUR	43	33	76	30.9	39	15	54	22.0
77	RAJKOT	32	11	43	11.0	69	44	113	29.0
78	RANCHI	8	4	12	15.8	11	8	19	25.0
79	SRINAGAR	1	1	2	25.0	2	2	4	50.0
80	SURAT	98	79	177	33.9	54	32	86	16.5
81	THIRUVANANTHAPURAM	66	14	80	26.0	74	21	95	30.8
82	THRISSUR	42	15	57	20.4	52	14	66	23.6
83	TIRUCHIRAPPALLI	39	26	65	28.9	20	11	31	13.8
84	VADODARA	40	14	54	28.0	39	16	55	28.5
85	VARANASI	0	7	7	10.9	3	6	9	14.1
86	VASAI VIRAR	38	20	58	39.2	26	14	40	27.0
87	VIJAYAWADA	39	4	43	18.7	12	9	21	9.1
88	VISHAKHAPATNAM	32	8	40	19.1	40	13	53	25.4
TOTAL (CITIES)		3020	1511	4531	24.8	2872	1409	4281	23.4

TABLE – 2.13 (Continued..)

Sl. No.	State/UT	Hr. Secondary/Intermediate/Pre-University				Diploma			
		Male	Female	Total	% Share (Col.21/37) × 100	Male	Female	Total	% Share (Col.25/37) × 100
(1)	(2)	(19)	(20)	(21)	(22)	(23)	(24)	(25)	(26)
STATES:									
1	ANDHRA PRADESH	873	450	1323	8.8	136	30	166	1.1
2	ARUNACHAL PRADESH	5	0	5	3.7	0	0	0	0.0
3	ASSAM	199	51	250	9.2	8	0	8	0.3
4	BIHAR	39	17	56	7.0	4	2	6	0.8
5	CHHATTISGARH	263	85	348	5.2	21	3	24	0.4
6	GOA	16	8	24	8.2	0	0	0	0.0
7	GUJARAT	251	98	349	5.5	25	13	38	0.6
8	HARYANA	248	109	357	11.0	43	12	55	1.7
9	HIMACHAL PRADESH	35	30	65	14.7	7	1	8	1.8
10	JAMMU & KASHMIR	11	9	20	7.0	5	1	6	2.1
11	JHARKHAND	84	35	119	9.8	8	3	11	0.9
12	KARNATAKA	745	344	1089	8.6	143	63	206	1.6
13	KERALA	793	357	1150	13.6	71	25	96	1.1
14	MADHYA PRADESH	598	447	1045	11.3	68	21	89	1.0
15	MAHARASHTRA	881	375	1256	7.9	93	35	128	0.8
16	MANIPUR	4	0	4	12.1	0	0	0	0.0
17	MEGHALAYA	13	2	15	9.8	10	0	10	6.5
18	MIZORAM	5	1	6	6.7	0	0	0	0.0
19	NAGALAND	1	0	1	3.0	0	0	0	0.0
20	ODISHA	350	299	649	12.4	26	33	59	1.1
21	PUNJAB	73	23	96	9.9	2	1	3	0.3
22	RAJASTHAN	235	83	318	7.3	56	17	73	1.7
23	SIKKIM	3	3	6	3.3	2	0	2	1.1
24	TAMIL NADU	964	478	1442	9.0	194	59	253	1.6
25	TRIPURA	20	20	40	5.7	0	0	0	0.0
26	UTTAR PRADESH	327	331	658	13.6	38	14	52	1.1
27	UTTARAKHAND	39	16	55	17.4	3	3	6	1.9
28	WEST BENGAL	763	312	1075	6.5	34	19	53	0.3
TOTAL (STATES)		7838	3983	11821	8.9	997	355	1352	1.0
UNION TERRITORIES:									
29	A & N ISLANDS	16	9	25	18.4	2	1	3	2.2
30	CHANDIGARH	6	6	12	11.4	0	0	0	0.0
31	D & N HAVELI	2	2	4	6.3	0	0	0	0.0
32	DAMAN & DIU	2	0	2	6.1	1	0	1	3.0
33	DELHI (UT)	178	84	262	15.3	13	5	18	1.0
34	LAKSHADWEEP	0	0	0	0.0	0	0	0	0.0
35	PUDUCHERRY	57	48	105	18.9	8	2	10	1.8
TOTAL (UTs)		261	149	410	15.7	24	8	32	1.2
TOTAL (ALL INDIA)		8099	4132	12231	9.0	1021	363	1384	1.0

TABLE – 2.13 (Continued..)

Sl. No.	City	Hr. Secondary/Intermediate/Pre-University				Diploma			
		Male	Female	Total	% Share (Col.21/37) × 100	Male	Female	Total	% Share (Col.25/37) × 100
(1)	(2)	(19)	(20)	(21)	(22)	(23)	(24)	(25)	(26)
CITIES:									
36	AGRA	6	2	8	8.3	0	0	0	0.0
37	AHMEDABAD	46	17	63	13.4	7	4	11	2.3
38	ALLAHABAD	5	2	7	11.3	0	0	0	0.0
39	AMRITSAR	7	2	9	17.6	0	0	0	0.0
40	ASANSOL	26	7	33	10.0	3	3	6	1.8
41	AURANGABAD	13	3	16	11.1	0	0	0	0.0
42	BENGALURU	195	150	345	20.1	71	46	117	6.8
43	BHOPAL	30	6	36	18.4	4	0	4	2.0
44	CHANDIGARH (CITY)	6	6	12	12.2	0	0	0	0.0
45	CHENNAI	202	56	258	10.6	38	5	43	1.8
46	COIMBATORE	38	22	60	14.0	7	1	8	1.9
47	DELHI (CITY)	143	69	212	15.3	13	5	18	1.3
48	DHANBAD	18	14	32	41.0	2	0	2	2.6
49	DURG BHILAINAGAR	169	52	221	61.9	0	0	0	0.0
50	FARIDABAD	28	5	33	33.3	3	0	3	3.0
51	GHAZIABAD	3	2	5	14.3	2	0	2	5.7
52	GWALIOR	82	85	167	79.9	4	1	5	2.4
53	HYDERABAD	52	19	71	10.1	5	3	8	1.1
54	INDORE	48	15	63	22.2	28	7	35	12.3
55	JABALPUR	31	13	44	12.5	3	0	3	0.9
56	JAIPUR	28	19	47	13.0	8	3	11	3.0
57	JAMSHEDPUR	14	14	28	21.9	0	0	0	0.0
58	JODHPUR	10	7	17	17.9	0	0	0	0.0
59	KANNUR	12	4	16	12.2	1	0	1	0.8
60	KANPUR	45	81	126	18.4	0	0	0	0.0
61	KOCHI	26	13	39	16.5	1	0	1	0.4
62	KOLKATA	36	35	71	26.5	3	2	5	1.9
63	KOLLAM	7	5	12	2.8	1	0	1	0.2
64	KOTA	6	3	9	8.0	22	4	26	23.2
65	KOZHICODE	37	13	50	23.8	4	4	8	3.8
66	LUCKNOW	8	3	11	5.4	4	2	6	3.0
67	LUDHIANA	7	1	8	14.8	0	0	0	0.0
68	MADURAI	14	21	35	13.5	8	11	19	7.3
69	MALAPPURAM	3	4	7	11.7	0	0	0	0.0
70	MEERUT	21	15	36	48.0	4	3	7	9.3
71	MUMBAI	56	47	103	8.9	3	4	7	0.6
72	NAGPUR	68	38	106	23.3	20	4	24	5.3
73	NASIK	27	8	35	17.8	1	1	2	1.0
74	PATNA	5	6	11	27.5	0	0	0	0.0
75	PUNE	49	14	63	9.3	11	10	21	3.1
76	RAIPUR	15	7	22	8.9	1	0	1	0.4
77	RAJKOT	6	3	9	2.3	0	0	0	0.0
78	RANCHI	8	8	16	21.1	0	0	0	0.0
79	SRINAGAR	0	0	0	0.0	0	0	0	0.0
80	SURAT	18	8	26	5.0	5	4	9	1.7
81	THIRUVANANTHAPURAM	25	10	35	11.4	3	1	4	1.3
82	THRISSUR	29	20	49	17.5	6	0	6	2.1
83	TIRUCHIRAPPALLI	21	13	34	15.1	2	3	5	2.2
84	VADODARA	2	1	3	1.6	1	0	1	0.5
85	VARANASI	3	2	5	7.8	1	0	1	1.6
86	VASAI VIRAR	10	1	11	7.4	0	0	0	0.0
87	VIJAYAWADA	0	0	0	0.0	0	0	0	0.0
88	VISHAKHAPATNAM	25	8	33	15.8	0	0	0	0.0
TOTAL (CITIES)		1789	979	2768	15.1	300	131	431	2.4

TABLE – 2.13 (Continued..)

Sl. No.	State/UT	Graduate				Post Graduate and Above			
		Male	Female	Total	% Share (Col.29/37) × 100	Male	Female	Total	% Share (Col. 3/37) × 100
(1)	(2)	(27)	(28)	(29)	(30)	(31)	(32)	(33)	(34)
STATES:									
1	ANDHRA PRADESH	263	60	323	2.1	43	16	59	0.4
2	ARUNACHAL PRADESH	0	1	1	0.7	0	0	0	0.0
3	ASSAM	32	12	44	1.6	2	0	2	0.1
4	BIHAR	20	4	24	3.0	9	7	16	2.0
5	CHHATTISGARH	44	13	57	0.8	4	1	5	0.1
6	GOA	4	3	7	2.4	0	1	1	0.3
7	GUJARAT	73	39	112	1.8	8	7	15	0.2
8	HARYANA	54	23	77	2.4	5	0	5	0.2
9	HIMACHAL PRADESH	23	7	30	6.8	3	1	4	0.9
10	JAMMU & KASHMIR	4	3	7	2.4	3	4	7	2.4
11	JHARKHAND	75	36	111	9.2	0	0	0	0.0
12	KARNATAKA	299	127	426	3.4	67	45	112	0.9
13	KERALA	224	101	325	3.9	34	27	61	0.7
14	MADHYA PRADESH	96	37	133	1.4	47	2	49	0.5
15	MAHARASHTRA	151	61	212	1.3	20	6	26	0.2
16	MANIPUR	1	0	1	3.0	0	0	0	0.0
17	MEGHALAYA	5	3	8	5.2	0	2	2	1.3
18	MIZORAM	0	0	0	0.0	0	0	0	0.0
19	NAGALAND	0	0	0	0.0	0	0	0	0.0
20	ODISHA	181	122	303	5.8	33	5	38	0.7
21	PUNJAB	6	2	8	0.8	0	1	1	0.1
22	RAJASTHAN	87	31	118	2.7	24	6	30	0.7
23	SIKKIM	1	1	2	1.1	1	0	1	0.5
24	TAMIL NADU	296	245	541	3.4	97	75	172	1.1
25	TRIPURA	1	0	1	0.1	0	0	0	0.0
26	UTTAR PRADESH	95	38	133	2.7	23	16	39	0.8
27	UTTARAKHAND	12	10	22	6.9	4	2	6	1.9
28	WEST BENGAL	181	115	296	1.8	25	16	41	0.2
TOTAL (STATES)		2228	1094	3322	2.5	452	240	692	0.5
UNION TERRITORIES:									
29	A & N ISLANDS	1	0	1	0.7	1	0	1	0.7
30	CHANDIGARH	10	3	13	12.4	0	0	0	0.0
31	D & N HAVELI	0	0	0	0.0	0	0	0	0.0
32	DAMAN & DIU	0	2	2	6.1	1	0	1	3.0
33	DELHI (UT)	56	16	72	4.2	1	1	2	0.1
34	LAKSHADWEEP	0	0	0	0.0	0	0	0	0.0
35	PUDUCHERRY	5	7	12	2.2	5	2	7	1.3
TOTAL (UTs)		72	28	100	3.8	8	3	11	0.4
TOTAL (ALL INDIA)		2300	1122	3422	2.5	460	243	703	0.5

TABLE – 2.13 (Continued..)

Sl. No.	City	Graduate				Post Graduate and Above			
		Male	Female	Total	% Share (Col.29/37) × 100	Male	Female	Total	% Share (Col. 3/37) × 100
(1)	(2)	(27)	(28)	(29)	(30)	(31)	(32)	(33)	(34)
CITIES:									
36	AGRA	2	1	3	3.1	0	0	0	0.0
37	AHMEDABAD	17	3	20	4.3	1	3	4	0.9
38	ALLAHABAD	2	0	2	3.2	0	0	0	0.0
39	AMRITSAR	0	0	0	0.0	0	0	0	0.0
40	ASANSOL	13	3	16	4.8	0	0	0	0.0
41	AURANGABAD	1	0	1	0.7	0	0	0	0.0
42	BENGALURU	112	74	186	10.8	49	36	85	5.0
43	BHOPAL	9	5	14	7.1	7	1	8	4.1
44	CHANDIGARH (CITY)	10	3	13	13.3	0	0	0	0.0
45	CHENNAI	71	46	117	4.8	9	4	13	0.5
46	COIMBATORE	7	12	19	4.4	0	1	1	0.2
47	DELHI (CITY)	49	16	65	4.7	1	1	2	0.1
48	DHANBAD	3	1	4	5.1	1	0	1	1.3
49	DURG BHILAINAGAR	0	0	0	0.0	0	0	0	0.0
50	FARIDABAD	6	3	9	9.1	0	0	0	0.0
51	GHAZIABAD	0	0	0	0.0	0	0	0	0.0
52	GWALIOR	3	1	4	1.9	0	0	0	0.0
53	HYDERABAD	29	4	33	4.7	5	5	10	1.4
54	INDORE	1	0	1	0.4	3	1	4	1.4
55	JABALPUR	1	3	4	1.1	0	0	0	0.0
56	JAIPUR	13	9	22	6.1	2	0	2	0.6
57	JAMSHEDPUR	2	2	4	3.1	1	1	2	1.6
58	JODHPUR	2	1	3	3.2	0	0	0	0.0
59	KANNUR	10	6	16	12.2	3	0	3	2.3
60	KANPUR	0	0	0	0.0	0	0	0	0.0
61	KOCHI	6	0	6	2.5	4	3	7	3.0
62	KOLKATA	7	6	13	4.9	0	0	0	0.0
63	KOLLAM	3	3	6	1.4	1	2	3	0.7
64	KOTA	10	4	14	12.5	9	3	12	10.7
65	KOZHICODE	7	4	11	5.2	0	0	0	0.0
66	LUCKNOW	3	0	3	1.5	0	0	0	0.0
67	LUDHIANA	2	2	4	7.4	0	0	0	0.0
68	MADURAI	5	4	9	3.5	6	2	8	3.1
69	MALAPPURAM	2	1	3	5.0	0	0	0	0.0
70	MEERUT	2	2	4	5.3	1	0	1	1.3
71	MUMBAI	20	9	29	2.5	1	3	4	0.3
72	NAGPUR	10	6	16	3.5	0	0	0	0.0
73	NASIK	5	1	6	3.0	4	1	5	2.5
74	PATNA	0	0	0	0.0	1	2	3	7.5
75	PUNE	19	9	28	4.1	1	0	1	0.1
76	RAIPUR	2	2	4	1.6	0	1	1	0.4
77	RAJKOT	0	0	0	0.0	0	0	0	0.0
78	RANCHI	1	0	1	1.3	0	0	0	0.0
79	SRINAGAR	0	0	0	0.0	0	0	0	0.0
80	SURAT	0	0	0	0.0	0	0	0	0.0
81	THIRUVANANTHAPURAM	18	8	26	8.4	5	2	7	2.3
82	THRISSUR	26	6	32	11.4	2	3	5	1.8
83	TIRUCHIRAPPALLI	10	0	10	4.4	1	1	2	0.9
84	VADODARA	2	3	5	2.6	0	0	0	0.0
85	VARANASI	0	0	0	0.0	3	0	3	4.7
86	VASAI VIRAR	2	0	2	1.4	0	0	0	0.0
87	VIJAYAWADA	9	2	11	4.8	0	0	0	0.0
88	VISHAKHAPATNAM	9	1	10	4.8	1	0	1	0.5
TOTAL (CITIES)		543	266	809	4.4	122	76	198	1.1

TABLE – 2.13 (Continued...)

Sl. No.	State/UT	Total			% Share Col.37/37 × 100
		Male	Female	Total	
(1)	(2)	(35)	(36)	(37)	(38)
STATES:					
1	ANDHRA PRADESH	10120	4957	15077	100
2	ARUNACHAL PRADESH	99	35	134	100
3	ASSAM	1826	900	2726	100
4	BIHAR	446	349	795	100
5	CHHATTISGARH	4527	2229	6756	100
6	GOA	195	98	293	100
7	GUJARAT	3912	2470	6382	100
8	HARYANA	2464	781	3245	100
9	HIMACHAL PRADESH	269	174	443	100
10	JAMMU & KASHMIR	144	143	287	100
11	JHARKHAND	825	387	1212	100
12	KARNATAKA	8472	4150	12622	100
13	KERALA	6212	2219	8431	100
14	MADHYA PRADESH	5240	4019	9259	100
15	MAHARASHTRA	10887	5060	15947	100
16	MANIPUR	18	15	33	100
17	MEGHALAYA	111	42	153	100
18	MIZORAM	77	13	90	100
19	NAGALAND	25	8	33	100
20	ODISHA	3060	2181	5241	100
21	PUNJAB	755	211	966	100
22	RAJASTHAN	3016	1332	4348	100
23	SIKKIM	107	77	184	100
24	TAMIL NADU	10282	5681	15963	100
25	TRIPURA	447	256	703	100
26	UTTAR PRADESH	2713	2130	4843	100
27	UTTARAKHAND	192	125	317	100
28	WEST BENGAL	9624	6868	16492	100
TOTAL (STATES)		86065	46910	132975	100
UNION TERRITORIES:					
29	A & N ISLANDS	94	42	136	100
30	CHANDIGARH	57	48	105	100
31	D & N HAVELI	41	22	63	100
32	DAMAN & DIU	18	15	33	100
33	DELHI (UT)	1168	548	1716	100
34	LAKSHADWEEP	0	0	0	100
35	PUDUCHERRY	396	161	557	100
TOTAL (UTs)		1774	836	2610	100
TOTAL (ALL INDIA)		87839	47746	135585	100

TABLE – 2.13 (Concluded)

Sl. No.	City	Total			% Share Col.37/37 × 100
		Male	Female	Total	
(1)	(2)	(35)	(36)	(37)	(38)
CITIES:					
36	AGRA	67	29	96	100
37	AHMEDABAD	284	186	470	100
38	ALLAHABAD	32	30	62	100
39	AMRITSAR	35	16	51	100
40	ASANSOL	173	158	331	100
41	AURANGABAD	92	52	144	100
42	BENGALURU	1040	677	1717	100
43	BHOPAL	147	49	196	100
44	CHANDIGARH (CITY)	55	43	98	100
45	CHENNAI	1796	642	2438	100
46	COIMBATORE	273	157	430	100
47	DELHI (CITY)	946	439	1385	100
48	DHANBAD	46	32	78	100
49	DURG BHILAINAGAR	262	95	357	100
50	FARIDABAD	68	31	99	100
51	GHAZIABAD	17	18	35	100
52	GWALIOR	112	97	209	100
53	HYDERABAD	426	278	704	100
54	INDORE	179	105	284	100
55	JABALPUR	226	125	351	100
56	JAIPUR	245	117	362	100
57	JAMSHEDPUR	77	51	128	100
58	JODHPUR	65	30	95	100
59	KANNUR	90	41	131	100
60	KANPUR	336	350	686	100
61	KOCHI	181	56	237	100
62	KOLKATA	153	115	268	100
63	KOLLAM	324	112	436	100
64	KOTA	83	29	112	100
65	KOZHIKODE	145	65	210	100
66	LUCKNOW	161	42	203	100
67	LUDHIANA	39	15	54	100
68	MADURAI	144	116	260	100
69	MALAPPURAM	32	28	60	100
70	MEERUT	42	33	75	100
71	MUMBAI	640	522	1162	100
72	NAGPUR	313	142	455	100
73	NASIK	136	61	197	100
74	PATNA	21	19	40	100
75	PUNE	465	210	675	100
76	RAIPUR	147	99	246	100
77	RAJKOT	211	179	390	100
78	RANCHI	45	31	76	100
79	SRINAGAR	4	4	8	100
80	SURAT	309	213	522	100
81	THIRUVANANTHAPURAM	231	77	308	100
82	THRISSUR	201	79	280	100
83	TIRUCHIRAPPALLI	139	86	225	100
84	VADODARA	129	64	193	100
85	VARANASI	38	26	64	100
86	VASAI VIRAR	96	52	148	100
87	VIJAYAWADA	160	70	230	100
88	VISHAKHAPATNAM	151	58	209	100
TOTAL (CITIES)		11829	6451	18280	100

TABLE – 2.14
Distribution of Suicides by Means Adopted – 2011
(State, UT & City-wise)

Sl. No.	State/UT	Over Alcoholism				Drowning			
		Male	Female	Total	%share	Male	Female	Total	%share
(1)	(2)	(3)	(4)	(5)	(6)	(7)	(8)	(9)	(10)
STATES:									
1	ANDHRA PRADESH	129	4	133	0.9	594	378	972	6.4
2	ARUNACHAL PRADESH	3	0	3	2.2	8	2	10	7.5
3	ASSAM	7	1	8	0.3	148	59	207	7.6
4	BIHAR	17	1	18	2.3	56	32	88	11.1
5	CHHATTISGARH	95	21	116	1.7	109	53	162	2.4
6	GOA	0	0	0	0.0	24	9	33	11.3
7	GUJARAT	3	0	3	0.0	274	164	438	6.9
8	HARYANA	35	0	35	1.1	180	41	221	6.8
9	HIMACHAL PRADESH	5	0	5	1.1	5	1	6	1.4
10	JAMMU & KASHMIR	8	0	8	2.8	3	2	5	1.7
11	JHARKHAND	20	2	22	1.8	97	32	129	10.6
12	KARNATAKA	193	9	202	1.6	632	368	1000	7.9
13	KERALA	38	0	38	0.5	297	233	530	6.3
14	MADHYA PRADESH	120	10	130	1.4	271	272	543	5.9
15	MAHARASHTRA	133	1	134	0.8	833	649	1482	9.3
16	MANIPUR	0	0	0	0.0	0	0	0	0.0
17	MEGHALAYA	0	0	0	0.0	12	0	12	7.8
18	MIZORAM	0	0	0	0.0	0	0	0	0.0
19	NAGALAND	0	0	0	0.0	0	0	0	0.0
20	ODISHA	17	5	22	0.4	109	43	152	2.9
21	PUNJAB	7	0	7	0.7	10	3	13	1.3
22	RAJASTHAN	52	2	54	1.2	206	127	333	7.7
23	SIKKIM	4	0	4	2.2	18	6	24	13.0
24	TAMIL NADU	247	3	250	1.6	661	276	937	5.9
25	TRIPURA	2	0	2	0.3	9	2	11	1.6
26	UTTAR PRADESH	84	5	89	1.8	180	81	261	5.4
27	UTTARAKHAND	5	0	5	1.6	24	11	35	11.0
28	WEST BENGAL	81	1	82	0.5	222	205	427	2.6
TOTAL (STATES)		1305	65	1370	1.0	4982	3049	8031	6.0
UNION TERRITORIES:									
29	A & N ISLANDS	0	0	0	0.0	1	0	1	0.7
30	CHANDIGARH	0	0	0	0.0	4	2	6	5.7
31	D & N HAVELI	0	0	0	0.0	0	0	0	0.0
32	DAMAN & DIU	0	0	0	0.0	0	1	1	3.0
33	DELHI (UT)	19	0	19	1.1	16	0	16	0.9
34	LAKSHADWEEP	0	0	0	0.0	0	0	0	0.0
35	PUDUCHERRY	0	0	0	0.0	4	1	5	0.9
TOTAL (UTs)		19	0	19	0.7	25	4	29	1.1
TOTAL (ALL INDIA)		1324	65	1389	1.0	5007	3053	8060	5.9

TABLE – 2.14 (Continued...)

Sl. No.	City	Over Alcoholism				Drowning			
		Male	Female	Total	%share	Male	Female	Total	%share
(1)	(2)	(3)	(4)	(5)	(6)	(7)	(8)	(9)	(10)
CITIES:									
36	AGRA	1	0	1	1.0	4	2	6	6.3
37	AHMEDABAD	1	0	1	0.2	23	8	31	6.6
38	ALLAHABAD	1	0	1	1.6	2	10	12	19.4
39	AMRITSAR	0	0	0	0.0	0	0	0	0.0
40	ASANSOL	2	0	2	0.6	22	5	27	8.2
41	AURANGABAD	2	0	2	1.4	0	0	0	0.0
42	BENGALURU	57	3	60	3.5	37	9	46	2.7
43	BHOPAL	11	0	11	5.6	8	0	8	4.1
44	CHANDIGARH (CITY)	0	0	0	0.0	4	1	5	5.1
45	CHENNAI	142	0	142	5.8	76	18	94	3.9
46	COIMBATORE	1	0	1	0.2	3	4	7	1.6
47	DELHI (CITY)	14	0	14	1.0	3	0	3	0.2
48	DHANBAD	0	0	0	0.0	4	4	8	10.3
49	DURG BHILAINAGAR	0	0	0	0.0	4	2	6	1.7
50	FARIDABAD	0	0	0	0.0	2	0	2	2.0
51	GHAZIABAD	2	0	2	5.7	1	0	1	2.9
52	GWALIOR	1	0	1	0.5	4	4	8	3.8
53	HYDERABAD	3	1	4	0.6	28	26	54	7.7
54	INDORE	1	0	1	0.4	3	2	5	1.8
55	JABALPUR	16	0	16	4.6	12	4	16	4.6
56	JAIPUR	0	0	0	0.0	1	1	2	0.6
57	JAMSHEDPUR	1	0	1	0.8	2	0	2	1.6
58	JODHPUR	0	0	0	0.0	16	2	18	18.9
59	KANNUR	0	0	0	0.0	13	14	27	20.6
60	KANPUR	16	0	16	2.3	2	0	2	0.3
61	KOCHI	0	0	0	0.0	11	1	12	5.1
62	KOLKATA	0	0	0	0.0	1	0	1	0.4
63	KOLLAM	0	0	0	0.0	50	15	65	14.9
64	KOTA	0	0	0	0.0	33	7	40	35.7
65	KOZHICODE	0	0	0	0.0	13	8	21	10.0
66	LUCKNOW	0	0	0	0.0	4	0	4	2.0
67	LUDHIANA	0	0	0	0.0	0	0	0	0.0
68	MADURAI	1	0	1	0.4	0	0	0	0.0
69	MALAPPURAM	0	0	0	0.0	3	2	5	8.3
70	MEERUT	2	0	2	2.7	0	1	1	1.3
71	MUMBAI	0	0	0	0.0	12	6	18	1.5
72	NAGPUR	1	0	1	0.2	64	14	78	17.1
73	NASIK	0	0	0	0.0	2	3	5	2.5
74	PATNA	2	0	2	5.0	2	2	4	10.0
75	PUNE	2	0	2	0.3	23	13	36	5.3
76	RAIPUR	0	0	0	0.0	1	1	2	0.8
77	RAJKOT	0	0	0	0.0	26	29	55	14.1
78	RANCHI	6	0	6	7.9	6	5	11	14.5
79	SRINAGAR	0	0	0	0.0	0	1	1	12.5
80	SURAT	0	0	0	0.0	21	7	28	5.4
81	THIRUVANANTHAPURAM	0	0	0	0.0	13	5	18	5.8
82	THRISSUR	0	0	0	0.0	8	6	14	5.0
83	TIRUCHIRAPPALLI	11	0	11	4.9	3	0	3	1.3
84	VADODARA	0	0	0	0.0	10	3	13	6.7
85	VARANASI	0	0	0	0.0	0	1	1	1.6
86	VASAI VIRAR	0	0	0	0.0	2	1	3	2.0
87	VIJAYAWADA	0	0	0	0.0	22	6	28	12.2
88	VISHAKHAPATNAM	4	0	4	1.9	5	0	5	2.4
TOTAL (CITIES)		301	4	305	1.7	609	253	862	4.7

TABLE – 2.14 (Continued....)

Sl. No.	State/UT	Fire/Self Immolation				Fire-Arms			
		Male	Female	Total	%share	Male	Female	Total	%share
(1)	(2)	(11)	(12)	(13)	(14)	(15)	(16)	(17)	(18)
STATES:									
1	ANDHRA PRADESH	720	877	1597	10.6	10	14	24	0.2
2	ARUNACHAL PRADESH	2	0	2	1.5	2	0	2	1.5
3	ASSAM	24	65	89	3.3	5	0	5	0.2
4	BIHAR	14	72	86	10.8	3	3	6	0.8
5	CHHATTISGARH	182	464	646	9.6	14	3	17	0.3
6	GOA	4	11	15	5.1	1	2	3	1.0
7	GUJARAT	317	540	857	13.4	18	4	22	0.3
8	HARYANA	105	133	238	7.3	12	1	13	0.4
9	HIMACHAL PRADESH	3	11	14	3.2	2	0	2	0.5
10	JAMMU & KASHMIR	8	4	12	4.2	11	1	12	4.2
11	JHARKHAND	53	39	92	7.6	2	1	3	0.2
12	KARNATAKA	295	432	727	5.8	23	19	42	0.3
13	KERALA	115	311	426	5.1	2	1	3	0.0
14	MADHYA PRADESH	371	944	1315	14.2	34	6	40	0.4
15	MAHARASHTRA	729	1112	1841	11.5	7	0	7	0.0
16	MANIPUR	0	0	0	0.0	4	0	4	12.1
17	MEGHALAYA	4	5	9	5.9	4	0	4	2.6
18	MIZORAM	0	0	0	0.0	2	0	2	2.2
19	NAGALAND	0	0	0	0.0	3	0	3	9.1
20	ODISHA	16	50	66	1.3	4	0	4	0.1
21	PUNJAB	7	20	27	2.8	8	1	9	0.9
22	RAJASTHAN	123	169	292	6.7	5	1	6	0.1
23	SIKKIM	0	0	0	0.0	0	0	0	0.0
24	TAMIL NADU	868	1397	2265	14.2	2	1	3	0.0
25	TRIPURA	2	5	7	1.0	0	0	0	0.0
26	UTTAR PRADESH	156	523	679	14.0	64	20	84	1.7
27	UTTARAKHAND	6	8	14	4.4	5	0	5	1.6
28	WEST BENGAL	72	296	368	2.2	53	1	54	0.3
TOTAL (STATES)		4196	7488	11684	8.8	300	79	379	0.3
UNION TERRITORIES:									
29	A & N ISLANDS	1	4	5	3.7	1	0	1	0.7
30	CHANDIGARH	5	8	13	12.4	1	0	1	1.0
31	D & N HAVELI	4	3	7	11.1	0	0	0	0.0
32	DAMAN & DIU	1	1	2	6.1	0	0	0	0.0
33	DELHI (UT)	57	46	103	6.0	17	4	21	1.2
34	LAKSHADWEEP	0	0	0	0.0	0	0	0	0.0
35	PUDUCHERRY	15	37	52	9.3	0	0	0	0.0
TOTAL (UTs)		83	99	182	7.0	19	4	23	0.9
TOTAL (ALL INDIA)		4279	7587	11866	8.8	319	83	402	0.3

TABLE – 2.14 (Continued....)

Sl. No.	City	Fire/Self Immolation				Fire-Arms			
		Male	Female	Total	%share	Male	Female	Total	%share
(1)	(2)	(11)	(12)	(13)	(14)	(15)	(16)	(17)	(18)
CITIES:									
36	AGRA	2	4	6	6.3	3	0	3	3.1
37	AHMEDABAD	39	36	75	16.0	2	0	2	0.4
38	ALLAHABAD	2	0	2	3.2	2	0	2	3.2
39	AMRITSAR	0	2	2	3.9	4	0	4	7.8
40	ASANSOL	10	20	30	9.1	10	0	10	3.0
41	AURANGABAD	19	20	39	27.1	0	0	0	0.0
42	BENGALURU	50	102	152	8.9	17	18	35	2.0
43	BHOPAL	11	9	20	10.2	1	0	1	0.5
44	CHANDIGARH (CITY)	5	8	13	13.3	1	0	1	1.0
45	CHENNAI	157	157	314	12.9	0	0	0	0.0
46	COIMBATORE	28	34	62	14.4	1	0	1	0.2
47	DELHI (CITY)	54	42	96	6.9	14	2	16	1.2
48	DHANBAD	4	11	15	19.2	1	0	1	1.3
49	DURG BHILAINAGAR	9	26	35	9.8	1	0	1	0.3
50	FARIDABAD	0	0	0	0.0	0	0	0	0.0
51	GHAZIABAD	0	1	1	2.9	2	0	2	5.7
52	GWALIOR	13	31	44	21.1	3	0	3	1.4
53	HYDERABAD	58	79	137	19.5	3	4	7	1.0
54	INDORE	16	37	53	18.7	2	0	2	0.7
55	JABALPUR	17	46	63	17.9	2	0	2	0.6
56	JAIPUR	9	17	26	7.2	1	0	1	0.3
57	JAMSHEDPUR	1	2	3	2.3	0	0	0	0.0
58	JODHPUR	2	15	17	17.9	0	0	0	0.0
59	KANNUR	4	8	12	9.2	0	0	0	0.0
60	KANPUR	65	195	260	37.9	9	2	11	1.6
61	KOCHI	5	14	19	8.0	0	0	0	0.0
62	KOLKATA	6	25	31	11.6	0	0	0	0.0
63	KOLLAM	7	11	18	4.1	1	1	2	0.5
64	KOTA	0	0	0	0.0	0	0	0	0.0
65	KOZHIKODE	3	12	15	7.1	0	0	0	0.0
66	LUCKNOW	8	1	9	4.4	0	0	0	0.0
67	LUDHIANA	0	3	3	5.6	1	0	1	1.9
68	MADURAI	20	43	63	24.2	0	1	1	0.4
69	MALAPPURAM	0	4	4	6.7	0	0	0	0.0
70	MEERUT	1	7	8	10.7	5	3	8	10.7
71	MUMBAI	81	121	202	17.4	0	0	0	0.0
72	NAGPUR	30	48	78	17.1	0	0	0	0.0
73	NASIK	15	16	31	15.7	0	0	0	0.0
74	PATNA	2	0	2	5.0	0	0	0	0.0
75	PUNE	37	45	82	12.1	1	0	1	0.1
76	RAIPUR	9	26	35	14.2	1	0	1	0.4
77	RAJKOT	36	48	84	21.5	0	0	0	0.0
78	RANCHI	0	0	0	0.0	0	0	0	0.0
79	SRINAGAR	1	0	1	12.5	0	0	0	0.0
80	SURAT	19	51	70	13.4	0	0	0	0.0
81	THIRUVANANTHAPURAM	5	7	12	3.9	0	0	0	0.0
82	THRISSUR	3	16	19	6.8	0	0	0	0.0
83	TIRUCHIRAPPALLI	9	38	47	20.9	0	0	0	0.0
84	VADODARA	10	12	22	11.4	1	0	1	0.5
85	VARANASI	0	13	13	20.3	0	0	0	0.0
86	VASAI VIRAR	10	15	25	16.9	0	0	0	0.0
87	VIJAYAWADA	2	17	19	8.3	0	0	0	0.0
88	VISHAKHAPATNAM	2	6	8	3.8	1	0	1	0.5
TOTAL (CITIES)		896	1501	2397	13.1	90	31	121	0.7

TABLE – 2.14 (Continued....)

Sl. No.	State/UT	Hanging				Poison (Consuming Insecticides)			
		Male	Female	Total	%share	Male	Female	Total	%share
(1)	(2)	(19)	(20)	(21)	(22)	(23)	(24)	(25)	(26)
STATES:									
1	ANDHRA PRADESH	2196	974	3170	21.0	2824	1143	3967	26.3
2	ARUNACHAL PRADESH	65	31	96	71.6	0	0	0	0.0
3	ASSAM	1054	444	1498	55.0	23	44	67	2.5
4	BIHAR	67	44	111	14.0	70	48	118	14.8
5	CHHATTISGARH	1824	620	2444	36.2	880	484	1364	20.2
6	GOA	125	44	169	57.7	3	5	8	2.7
7	GUJARAT	1130	585	1715	26.9	1067	588	1655	25.9
8	HARYANA	403	136	539	16.6	205	82	287	8.8
9	HIMACHAL PRADESH	92	45	137	30.9	59	39	98	22.1
10	JAMMU & KASHMIR	27	15	42	14.6	10	19	29	10.1
11	JHARKHAND	304	138	442	36.5	77	50	127	10.5
12	KARNATAKA	2602	1117	3719	29.5	677	316	993	7.9
13	KERALA	3794	1045	4839	57.4	849	231	1080	12.8
14	MADHYA PRADESH	2187	1178	3365	36.3	1156	906	2062	22.3
15	MAHARASHTRA	4694	1546	6240	39.1	3360	1226	4586	28.8
16	MANIPUR	12	7	19	57.6	0	5	5	15.2
17	MEGHALAYA	66	32	98	64.1	1	0	1	0.7
18	MIZORAM	74	13	87	96.7	0	0	0	0.0
19	NAGALAND	21	8	29	87.9	0	0	0	0.0
20	ODISHA	705	540	1245	23.8	516	511	1027	19.6
21	PUNJAB	173	55	228	23.6	105	48	153	15.8
22	RAJASTHAN	933	370	1303	30.0	318	169	487	11.2
23	SIKKIM	85	59	144	78.3	0	0	0	0.0
24	TAMIL NADU	2483	1462	3945	24.7	1017	439	1456	9.1
25	TRIPURA	227	148	375	53.3	77	43	120	17.1
26	UTTAR PRADESH	951	749	1700	35.1	156	173	329	6.8
27	UTTARAKHAND	49	43	92	29.0	38	32	70	22.1
28	WEST BENGAL	3106	2351	5457	33.1	960	668	1628	9.9
TOTAL (STATES)		29449	13799	43248	32.5	14448	7269	21717	16.3
UNION TERRITORIES:									
29	A & N ISLANDS	79	28	107	78.7	4	4	8	5.9
30	CHANDIGARH	29	25	54	51.4	0	0	0	0.0
31	D & N HAVELI	32	15	47	74.6	0	1	1	1.6
32	DAMAN & DIU	12	10	22	66.7	1	0	1	3.0
33	DELHI (UT)	756	377	1133	66.0	19	9	28	1.6
34	LAKSHADWEEP	0	0	0	0.0	0	0	0	0.0
35	PUDUCHERRY	310	94	404	72.5	40	9	49	8.8
TOTAL (UTs)		1218	549	1767	67.7	64	23	87	3.3
TOTAL (ALL INDIA)		30667	14348	45015	33.2	14512	7292	21804	16.1

TABLE – 2.14 (Continued....)

Sl. No.	City	Hanging				Poison (Consuming Insecticides)			
		Male	Female	Total	%share	Male	Female	Total	%share
(1)	(2)	(19)	(20)	(21)	(22)	(23)	(24)	(25)	(26)
CITIES:									
36	AGRA	9	3	12	12.5	5	3	8	8.3
37	AHMEDABAD	128	71	199	42.3	34	8	42	8.9
38	ALLAHABAD	19	15	34	54.8	2	2	4	6.5
39	AMRITSAR	12	0	12	23.5	11	6	17	33.3
40	ASANSOL	36	44	80	24.2	10	11	21	6.3
41	AURANGABAD	45	23	68	47.2	12	4	16	11.1
42	BENGALURU	312	226	538	31.3	49	21	70	4.1
43	BHOPAL	55	29	84	42.9	6	2	8	4.1
44	CHANDIGARH (CITY)	28	22	50	51.0	0	0	0	0.0
45	CHENNAI	779	262	1041	42.7	42	9	51	2.1
46	COIMBATORE	131	56	187	43.5	15	4	19	4.4
47	DELHI (CITY)	643	314	957	69.1	17	7	24	1.7
48	DHANBAD	26	6	32	41.0	5	7	12	15.4
49	DURG BHILAINAGAR	131	45	176	49.3	83	16	99	27.7
50	FARIDABAD	49	24	73	73.7	11	4	15	15.2
51	GHAZIABAD	7	9	16	45.7	3	6	9	25.7
52	GWALIOR	61	43	104	49.8	0	0	0	0.0
53	HYDERABAD	152	77	229	32.5	46	16	62	8.8
54	INDORE	65	23	88	31.0	34	17	51	18.0
55	JABALPUR	119	35	154	43.9	22	21	43	12.3
56	JAIPUR	132	58	190	52.5	19	10	29	8.0
57	JAMSHEDPUR	47	29	76	59.4	0	0	0	0.0
58	JODHPUR	12	6	18	18.9	0	0	0	0.0
59	KANNUR	53	9	62	47.3	4	0	4	3.1
60	KANPUR	137	99	236	34.4	6	9	15	2.2
61	KOCHI	144	33	177	74.7	5	1	6	2.5
62	KOLKATA	121	74	195	72.8	0	0	0	0.0
63	KOLLAM	184	53	237	54.4	2	1	3	0.7
64	KOTA	35	16	51	45.5	0	0	0	0.0
65	KOZHIKODE	107	34	141	67.1	1	1	2	1.0
66	LUCKNOW	100	30	130	64.0	5	0	5	2.5
67	LUDHIANA	33	11	44	81.5	2	0	2	3.7
68	MADURAI	64	41	105	40.4	0	0	0	0.0
69	MALAPPURAM	15	10	25	41.7	6	5	11	18.3
70	MEERUT	5	3	8	10.7	6	7	13	17.3
71	MUMBAI	449	306	755	65.0	27	23	50	4.3
72	NAGPUR	160	60	220	48.4	44	19	63	13.8
73	NASIK	79	26	105	53.3	2	0	2	1.0
74	PATNA	1	2	3	7.5	3	4	7	17.5
75	PUNE	320	115	435	64.4	5	4	9	1.3
76	RAIPUR	91	54	145	58.9	20	5	25	10.2
77	RAJKOT	73	37	110	28.2	72	44	116	29.7
78	RANCHI	29	19	48	63.2	2	4	6	7.9
79	SRINAGAR	0	0	0	0.0	0	1	1	12.5
80	SURAT	155	90	245	46.9	44	19	63	12.1
81	THIRUVANANTHAPURAM	172	52	224	72.7	0	0	0	0.0
82	THRISSUR	90	41	131	46.8	69	13	82	29.3
83	TIRUCHIRAPPALLI	55	29	84	37.3	12	2	14	6.2
84	VADODARA	68	24	92	47.7	0	0	0	0.0
85	VARANASI	1	2	3	4.7	14	0	14	21.9
86	VASAI VIRAR	70	27	97	65.5	10	9	19	12.8
87	VIJAYAWADA	44	41	85	37.0	0	0	0	0.0
88	VISHAKHAPATNAM	71	32	103	49.3	55	16	71	34.0
TOTAL (CITIES)		5924	2790	8714	47.7	842	361	1203	6.6

TABLE – 2.14 (Continued....)

Sl. No.	State/UT	Consuming Other Poison				Self Infliction of Injury			
		Male	Female	Total	%share	Male	Female	Total	%share
(1)	(2)	(27)	(28)	(29)	(30)	(31)	(32)	(33)	(34)
STATES:									
1	ANDHRA PRADESH	2062	1044	3106	20.6	35	5	40	0.3
2	ARUNACHAL PRADESH	4	1	5	3.7	1	0	1	0.7
3	ASSAM	313	198	511	18.7	4	3	7	0.3
4	BIHAR	60	38	98	12.3	2	1	3	0.4
5	CHHATTISGARH	283	182	465	6.9	3	0	3	0.0
6	GOA	21	12	33	11.3	0	0	0	0.0
7	GUJARAT	597	373	970	15.2	38	3	41	0.6
8	HARYANA	386	216	602	18.6	2	0	2	0.1
9	HIMACHAL PRADESH	63	49	112	25.3	0	0	0	0.0
10	JAMMU & KASHMIR	21	57	78	27.2	0	0	0	0.0
11	JHARKHAND	24	39	63	5.2	0	3	3	0.2
12	KARNATAKA	1986	937	2923	23.2	57	46	103	0.8
13	KERALA	815	289	1104	13.1	19	9	28	0.3
14	MADHYA PRADESH	542	414	956	10.3	21	9	30	0.3
15	MAHARASHTRA	882	440	1322	8.3	25	10	35	0.2
16	MANIPUR	1	3	4	12.1	0	0	0	0.0
17	MEGHALAYA	0	0	0	0.0	0	0	0	0.0
18	MIZORAM	0	0	0	0.0	1	0	1	1.1
19	NAGALAND	0	0	0	0.0	0	0	0	0.0
20	ODISHA	452	392	844	16.1	36	10	46	0.9
21	PUNJAB	44	31	75	7.8	10	1	11	1.1
22	RAJASTHAN	314	152	466	10.7	8	1	9	0.2
23	SIKKIM	0	10	10	5.4	0	0	0	0.0
24	TAMIL NADU	2376	1049	3425	21.5	3	34	37	0.2
25	TRIPURA	79	46	125	17.8	0	0	0	0.0
26	UTTAR PRADESH	335	261	596	12.3	39	9	48	1.0
27	UTTARAKHAND	23	12	35	11.0	5	0	5	1.6
28	WEST BENGAL	1801	1525	3326	20.2	9	5	14	0.1
TOTAL (STATES)		13484	7770	21254	16.0	318	149	467	0.4
UNION TERRITORIES:									
29	A & N ISLANDS	3	3	6	4.4	0	0	0	0.0
30	CHANDIGARH	10	12	22	21.0	2	1	3	2.9
31	D & N HAVELI	3	3	6	9.5	0	0	0	0.0
32	DAMAN & DIU	3	2	5	15.2	0	0	0	0.0
33	DELHI (UT)	163	64	227	13.2	11	0	11	0.6
34	LAKSHADWEEP	0	0	0	0.0	0	0	0	0.0
35	PUDUCHERRY	23	18	41	7.4	0	0	0	0.0
TOTAL (UTs)		205	102	307	11.8	13	1	14	0.5
TOTAL (ALL INDIA)		13689	7872	21561	15.9	331	150	481	0.4

TABLE – 2.14 (Continued....)

Sl. No.	City	Consuming Other Poison				Self Infliction of Injury			
		Male	Female	Total	%share	Male	Female	Total	%share
(1)	(2)	(27)	(28)	(29)	(30)	(31)	(32)	(33)	(34)
CITIES:									
36	AGRA	3	1	4	4.2	2	0	2	2.1
37	AHMEDABAD	26	11	37	7.9	3	2	5	1.1
38	ALLAHABAD	2	3	5	8.1	0	0	0	0.0
39	AMRITSAR	7	7	14	27.5	1	0	1	2.0
40	ASANSOL	20	13	33	10.0	0	0	0	0.0
41	AURANGABAD	9	2	11	7.6	0	0	0	0.0
42	BENGALURU	109	66	175	10.2	18	7	25	1.5
43	BHOPAL	41	8	49	25.0	1	0	1	0.5
44	CHANDIGARH (CITY)	9	11	20	20.4	2	1	3	3.1
45	CHENNAI	170	73	243	10.0	0	0	0	0.0
46	COIMBATORE	93	57	150	34.9	0	0	0	0.0
47	DELHI (CITY)	116	30	146	10.5	10	0	10	0.7
48	DHANBAD	2	1	3	3.8	0	0	0	0.0
49	DURG BHILAINAGAR	0	0	0	0.0	0	0	0	0.0
50	FARIDABAD	6	3	9	9.1	0	0	0	0.0
51	GHAZIABAD	1	0	1	2.9	0	0	0	0.0
52	GWALIOR	27	19	46	22.0	0	0	0	0.0
53	HYDERABAD	28	5	33	4.7	1	1	2	0.3
54	INDORE	40	26	66	23.2	0	0	0	0.0
55	JABALPUR	23	12	35	10.0	1	0	1	0.3
56	JAIPUR	60	21	81	22.4	0	0	0	0.0
57	JAMSHEDPUR	9	4	13	10.2	0	5	5	3.9
58	JODHPUR	0	0	0	0.0	0	0	0	0.0
59	KANNUR	5	3	8	6.1	0	0	0	0.0
60	KANPUR	101	45	146	21.3	0	0	0	0.0
61	KOCHI	4	4	8	3.4	3	1	4	1.7
62	KOLKATA	12	7	19	7.1	0	1	1	0.4
63	KOLLAM	44	20	64	14.7	0	0	0	0.0
64	KOTA	12	6	18	16.1	0	0	0	0.0
65	KOZHIKODE	10	2	12	5.7	1	0	1	0.5
66	LUCKNOW	25	11	36	17.7	0	0	0	0.0
67	LUDHIANA	3	1	4	7.4	0	0	0	0.0
68	MADURAI	49	27	76	29.2	0	0	0	0.0
69	MALAPPURAM	3	5	8	13.3	1	2	3	5.0
70	MEERUT	2	4	6	8.0	0	0	0	0.0
71	MUMBAI	43	36	79	6.8	9	7	16	1.4
72	NAGPUR	2	1	3	0.7	1	0	1	0.2
73	NASIK	28	10	38	19.3	1	0	1	0.5
74	PATNA	0	0	0	0.0	0	0	0	0.0
75	PUNE	63	28	91	13.5	3	0	3	0.4
76	RAIPUR	22	11	33	13.4	0	0	0	0.0
77	RAJKOT	0	6	6	1.5	0	0	0	0.0
78	RANCHI	0	0	0	0.0	0	0	0	0.0
79	SRINAGAR	3	2	5	62.5	0	0	0	0.0
80	SURAT	61	43	104	19.9	1	0	1	0.2
81	THIRUVANANTHAPURAM	35	8	43	14.0	2	0	2	0.6
82	THRISSUR	4	1	5	1.8	1	0	1	0.4
83	TIRUCHIRAPPALLI	23	11	34	15.1	1	0	1	0.4
84	VADODARA	35	23	58	30.1	1	0	1	0.5
85	VARANASI	8	3	11	17.2	0	0	0	0.0
86	VASAI VIRAR	0	0	0	0.0	0	0	0	0.0
87	VIJAYAWADA	92	6	98	42.6	0	0	0	0.0
88	VISHAKHAPATNAM	12	4	16	7.7	0	0	0	0.0
TOTAL (CITIES)		1502	701	2203	12.1	64	27	91	0.5

TABLE – 2.14 (Continued....)

Sl. No.	State/UT	Jumping (from Building)				Jumping (from Other Sites)			
		Male	Female	Total	%share	Male	Female	Total	%share
(1)	(2)	(35)	(36)	(37)	(38)	(39)	(40)	(41)	(42)
STATES:									
1	ANDHRA PRADESH	31	28	59	0.4	28	8	36	0.2
2	ARUNACHAL PRADESH	1	0	1	0.7	3	1	4	3.0
3	ASSAM	16	2	18	0.7	0	1	1	0.0
4	BIHAR	4	3	7	0.9	4	1	5	0.6
5	CHHATTISGARH	1	0	1	0.0	1	0	1	0.0
6	GOA	0	0	0	0.0	2	1	3	1.0
7	GUJARAT	37	23	60	0.9	64	30	94	1.5
8	HARYANA	10	2	12	0.4	12	2	14	0.4
9	HIMACHAL PRADESH	0	0	0	0.0	20	21	41	9.3
10	JAMMU & KASHMIR	5	2	7	2.4	6	3	9	3.1
11	JHARKHAND	3	0	3	0.2	0	0	0	0.0
12	KARNATAKA	96	82	178	1.4	22	7	29	0.2
13	KERALA	16	3	19	0.2	1	6	7	0.1
14	MADHYA PRADESH	16	11	27	0.3	5	1	6	0.1
15	MAHARASHTRA	48	24	72	0.5	10	13	23	0.1
16	MANIPUR	0	0	0	0.0	0	0	0	0.0
17	MEGHALAYA	1	0	1	0.7	0	0	0	0.0
18	MIZORAM	0	0	0	0.0	0	0	0	0.0
19	NAGALAND	1	0	1	3.0	0	0	0	0.0
20	ODISHA	22	2	24	0.5	41	13	54	1.0
21	PUNJAB	0	1	1	0.1	2	0	2	0.2
22	RAJASTHAN	21	7	28	0.6	84	47	131	3.0
23	SIKKIM	0	0	0	0.0	0	2	2	1.1
24	TAMIL NADU	16	6	22	0.1	27	5	32	0.2
25	TRIPURA	0	0	0	0.0	0	0	0	0.0
26	UTTAR PRADESH	26	18	44	0.9	0	0	0	0.0
27	UTTARAKHAND	1	0	1	0.3	0	1	1	0.3
28	WEST BENGAL	59	9	68	0.4	49	71	120	0.7
TOTAL (STATES)		431	223	654	0.5	381	234	615	0.5
UNION TERRITORIES:									
29	A & N ISLANDS	0	0	0	0.0	0	0	0	0.0
30	CHANDIGARH	3	0	3	2.9	0	0	0	0.0
31	D & N HAVELI	0	0	0	0.0	1	0	1	1.6
32	DAMAN & DIU	0	0	0	0.0	0	0	0	0.0
33	DELHI (UT)	18	10	28	1.6	2	0	2	0.1
34	LAKSHADWEEP	0	0	0	0.0	0	0	0	0.0
35	PUDUCHERRY	0	1	1	0.2	0	0	0	0.0
TOTAL (UTs)		21	11	32	1.2	3	0	3	0.1
TOTAL (ALL INDIA)		452	234	686	0.5	384	234	618	0.5

TABLE – 2.14 (Continued....)

Sl. No.	City	Jumping (from Building)				Jumping (from Other Sites)			
		Male	Female	Total	%share	Male	Female	Total	%share
(1)	(2)	(35)	(36)	(37)	(38)	(39)	(40)	(41)	(42)
CITIES:									
36	AGRA	0	0	0	0.0	5	2	7	7.3
37	AHMEDABAD	7	9	16	3.4	4	0	4	0.9
38	ALLAHABAD	0	0	0	0.0	0	0	0	0.0
39	AMRITSAR	0	1	1	2.0	0	0	0	0.0
40	ASANSOL	0	0	0	0.0	0	0	0	0.0
41	AURANGABAD	1	0	1	0.7	0	0	0	0.0
42	BENGALURU	89	81	170	9.9	7	4	11	0.6
43	BHOPAL	1	1	2	1.0	4	0	4	2.0
44	CHANDIGARH (CITY)	3	0	3	3.1	0	0	0	0.0
45	CHENNAI	14	5	19	0.8	1	0	1	0.0
46	COIMBATORE	0	0	0	0.0	0	0	0	0.0
47	DELHI (CITY)	18	10	28	2.0	2	0	2	0.1
48	DHANBAD	0	0	0	0.0	1	0	1	1.3
49	DURG BHILAINAGAR	0	0	0	0.0	0	0	0	0.0
50	FARIDABAD	0	0	0	0.0	0	0	0	0.0
51	GHAZIABAD	0	0	0	0.0	0	1	1	2.9
52	GWALIOR	1	0	1	0.5	0	0	0	0.0
53	HYDERABAD	6	4	10	1.4	0	0	0	0.0
54	INDORE	3	0	3	1.1	0	0	0	0.0
55	JABALPUR	0	0	0	0.0	0	0	0	0.0
56	JAIPUR	0	2	2	0.6	0	0	0	0.0
57	JAMSHEDPUR	0	2	2	1.6	0	0	0	0.0
58	JODHPUR	0	0	0	0.0	0	0	0	0.0
59	KANNUR	0	0	0	0.0	0	0	0	0.0
60	KANPUR	0	0	0	0.0	0	0	0	0.0
61	KOCHI	1	0	1	0.4	0	1	1	0.4
62	KOLKATA	5	2	7	2.6	0	0	0	0.0
63	KOLLAM	1	0	1	0.2	0	0	0	0.0
64	KOTA	0	0	0	0.0	0	0	0	0.0
65	KOZHIKODE	0	1	1	0.5	0	0	0	0.0
66	LUCKNOW	0	0	0	0.0	0	0	0	0.0
67	LUDHIANA	0	0	0	0.0	0	0	0	0.0
68	MADURAI	1	0	1	0.4	0	0	0	0.0
69	MALAPPURAM	1	0	1	1.7	0	0	0	0.0
70	MEERUT	0	0	0	0.0	0	0	0	0.0
71	MUMBAI	19	13	32	2.8	0	6	6	0.5
72	NAGPUR	2	0	2	0.4	2	0	2	0.4
73	NASIK	1	0	1	0.5	2	5	7	3.6
74	PATNA	3	5	8	20.0	0	0	0	0.0
75	PUNE	4	2	6	0.9	1	0	1	0.1
76	RAIPUR	0	0	0	0.0	0	0	0	0.0
77	RAJKOT	0	0	0	0.0	0	0	0	0.0
78	RANCHI	2	3	5	6.6	0	0	0	0.0
79	SRINAGAR	0	0	0	0.0	0	0	0	0.0
80	SURAT	5	1	6	1.1	1	1	2	0.4
81	THIRUVANANTHAPURAM	1	0	1	0.3	1	1	2	0.6
82	THRISSUR	0	0	0	0.0	0	0	0	0.0
83	TIRUCHIRAPPALLI	0	0	0	0.0	1	0	1	0.4
84	VADODARA	3	1	4	2.1	0	0	0	0.0
85	VARANASI	0	0	0	0.0	1	0	1	1.6
86	VASAI VIRAR	4	0	4	2.7	0	0	0	0.0
87	VIJAYAWADA	0	0	0	0.0	0	0	0	0.0
88	VISHAKHAPATNAM	0	0	0	0.0	0	0	0	0.0
TOTAL (CITIES)		196	143	339	1.9	33	21	54	0.3

TABLE – 2.14 (Continued....)

Sl. No.	State/UT	Jumping off Moving Vehicles/Trains				Machine			
		Male	Female	Total	%share	Male	Female	Total	%share
(1)	(2)	(43)	(44)	(45)	(46)	(47)	(48)	(49)	(50)
STATES:									
1	ANDHRA PRADESH	2	0	2	0.0	3	0	3	0.0
2	ARUNACHAL PRADESH	0	0	0	0.0	0	0	0	0.0
3	ASSAM	20	8	28	1.0	1	0	1	0.0
4	BIHAR	1	0	1	0.1	0	0	0	0.0
5	CHHATTISGARH	39	4	43	0.6	1	1	2	0.0
6	GOA	1	0	1	0.3	0	0	0	0.0
7	GUJARAT	28	6	34	0.5	0	2	2	0.0
8	HARYANA	0	0	0	0.0	8	1	9	0.3
9	HIMACHAL PRADESH	0	0	0	0.0	0	0	0	0.0
10	JAMMU & KASHMIR	3	1	4	1.4	8	0	8	2.8
11	JHARKHAND	14	8	22	1.8	5	0	5	0.4
12	KARNATAKA	4	0	4	0.0	22	0	22	0.2
13	KERALA	37	9	46	0.5	0	0	0	0.0
14	MADHYA PRADESH	37	9	46	0.5	10	1	11	0.1
15	MAHARASHTRA	35	11	46	0.3	1	0	1	0.0
16	MANIPUR	0	0	0	0.0	0	0	0	0.0
17	MEGHALAYA	0	0	0	0.0	0	0	0	0.0
18	MIZORAM	0	0	0	0.0	0	0	0	0.0
19	NAGALAND	0	0	0	0.0	0	0	0	0.0
20	ODISHA	7	5	12	0.2	0	0	0	0.0
21	PUNJAB	0	0	0	0.0	6	0	6	0.6
22	RAJASTHAN	58	22	80	1.8	18	0	18	0.4
23	SIKKIM	0	0	0	0.0	0	0	0	0.0
24	TAMIL NADU	106	51	157	1.0	4	18	22	0.1
25	TRIPURA	0	0	0	0.0	0	0	0	0.0
26	UTTAR PRADESH	58	14	72	1.5	12	1	13	0.3
27	UTTARAKHAND	1	0	1	0.3	0	0	0	0.0
28	WEST BENGAL	27	20	47	0.3	9	0	9	0.1
TOTAL (STATES)		478	168	646	0.5	108	24	132	0.1
UNION TERRITORIES:									
29	A & N ISLANDS	0	0	0	0.0	0	0	0	0.0
30	CHANDIGARH	0	0	0	0.0	0	0	0	0.0
31	D & N HAVELI	0	0	0	0.0	0	0	0	0.0
32	DAMAN & DIU	0	0	0	0.0	0	0	0	0.0
33	DELHI (UT)	0	0	0	0.0	0	0	0	0.0
34	LAKSHADWEEP	0	0	0	0.0	0	0	0	0.0
35	PUDUCHERRY	3	1	4	0.7	0	0	0	0.0
TOTAL (UTs)		3	1	4	0.2	0	0	0	0.0
TOTAL (ALL INDIA)		481	169	650	0.5	108	24	132	0.1

TABLE – 2.14 (Continued....)

Sl. No.	City	Jumping off Moving Vehicles/Trains				Machine			
		Male	Female	Total	%share	Male	Female	Total	%share
(1)	(2)	(43)	(44)	(45)	(46)	(47)	(48)	(49)	(50)
CITIES:									
36	AGRA	4	1	5	5.2	3	0	3	3.1
37	AHMEDABAD	0	0	0	0.0	0	0	0	0.0
38	ALLAHABAD	0	0	0	0.0	0	0	0	0.0
39	AMRITSAR	0	0	0	0.0	0	0	0	0.0
40	ASANSOL	0	0	0	0.0	0	0	0	0.0
41	AURANGABAD	0	0	0	0.0	0	0	0	0.0
42	BENGALURU	4	0	4	0.2	0	0	0	0.0
43	BHOPAL	0	0	0	0.0	0	0	0	0.0
44	CHANDIGARH (CITY)	0	0	0	0.0	0	0	0	0.0
45	CHENNAI	0	0	0	0.0	1	0	1	0.0
46	COIMBATORE	0	0	0	0.0	0	0	0	0.0
47	DELHI (CITY)	0	0	0	0.0	0	0	0	0.0
48	DHANBAD	0	0	0	0.0	0	0	0	0.0
49	DURG BHILAINAGAR	11	1	12	3.4	0	0	0	0.0
50	FARIDABAD	0	0	0	0.0	0	0	0	0.0
51	GHAZIABAD	0	0	0	0.0	0	0	0	0.0
52	GWALIOR	2	0	2	1.0	0	0	0	0.0
53	HYDERABAD	0	0	0	0.0	0	0	0	0.0
54	INDORE	0	0	0	0.0	0	0	0	0.0
55	JABALPUR	8	2	10	2.8	0	0	0	0.0
56	JAIPUR	7	2	9	2.5	0	0	0	0.0
57	JAMSHEDPUR	0	0	0	0.0	11	7	18	14.1
58	JODHPUR	0	0	0	0.0	0	0	0	0.0
59	KANNUR	0	0	0	0.0	0	0	0	0.0
60	KANPUR	0	0	0	0.0	0	0	0	0.0
61	KOCHI	0	0	0	0.0	0	0	0	0.0
62	KOLKATA	7	3	10	3.7	0	0	0	0.0
63	KOLLAM	23	7	30	6.9	0	0	0	0.0
64	KOTA	0	0	0	0.0	0	0	0	0.0
65	KOZHIKODE	0	2	2	1.0	0	0	0	0.0
66	LUCKNOW	0	0	0	0.0	0	0	0	0.0
67	LUDHIANA	0	0	0	0.0	0	0	0	0.0
68	MADURAI	0	0	0	0.0	0	0	0	0.0
69	MALAPPURAM	0	0	0	0.0	0	0	0	0.0
70	MEERUT	0	0	0	0.0	0	0	0	0.0
71	MUMBAI	0	1	1	0.1	0	0	0	0.0
72	NAGPUR	0	0	0	0.0	0	0	0	0.0
73	NASIK	0	0	0	0.0	0	0	0	0.0
74	PATNA	0	0	0	0.0	0	0	0	0.0
75	PUNE	4	3	7	1.0	1	0	1	0.1
76	RAIPUR	0	0	0	0.0	0	0	0	0.0
77	RAJKOT	0	0	0	0.0	0	0	0	0.0
78	RANCHI	0	0	0	0.0	0	0	0	0.0
79	SRINAGAR	0	0	0	0.0	0	0	0	0.0
80	SURAT	0	0	0	0.0	0	0	0	0.0
81	THIRUVANANTHAPURAM	0	0	0	0.0	0	0	0	0.0
82	THRISSUR	0	0	0	0.0	0	0	0	0.0
83	TIRUCHIRAPPALLI	0	0	0	0.0	0	0	0	0.0
84	VADODARA	0	0	0	0.0	0	0	0	0.0
85	VARANASI	0	0	0	0.0	0	0	0	0.0
86	VASAI VIRAR	0	0	0	0.0	0	0	0	0.0
87	VIJAYAWADA	0	0	0	0.0	0	0	0	0.0
88	VISHAKHAPATNAM	0	0	0	0.0	0	0	0	0.0
TOTAL (CITIES)		70	22	92	0.5	16	7	23	0.1

TABLE – 2.14 (Continued....)

Sl. No.	State/UT	Overdose of Sleeping Pills				Touching Electric Wires			
		Male	Female	Total	%share	Male	Female	Total	%share
(1)	(2)	(51)	(52)	(53)	(54)	(55)	(56)	(57)	(58)
STATES:									
1	ANDHRA PRADESH	78	67	145	1.0	19	0	19	0.1
2	ARUNACHAL PRADESH	0	0	0	0.0	5	0	5	3.7
3	ASSAM	11	2	13	0.5	26	8	34	1.2
4	BIHAR	1	0	1	0.1	12	3	15	1.9
5	CHHATTISGARH	1	0	1	0.0	43	4	47	0.7
6	GOA	2	2	4	1.4	0	0	0	0.0
7	GUJARAT	8	22	30	0.5	12	0	12	0.2
8	HARYANA	7	4	11	0.3	53	1	54	1.7
9	HIMACHAL PRADESH	0	0	0	0.0	3	0	3	0.7
10	JAMMU & KASHMIR	3	0	3	1.0	5	4	9	3.1
11	JHARKHAND	10	4	14	1.2	0	0	0	0.0
12	KARNATAKA	14	5	19	0.2	35	27	62	0.5
13	KERALA	24	14	38	0.5	2	1	3	0.0
14	MADHYA PRADESH	18	5	23	0.2	70	18	88	1.0
15	MAHARASHTRA	6	8	14	0.1	2	1	3	0.0
16	MANIPUR	0	0	0	0.0	0	0	0	0.0
17	MEGHALAYA	0	0	0	0.0	0	0	0	0.0
18	MIZORAM	0	0	0	0.0	0	0	0	0.0
19	NAGALAND	0	0	0	0.0	0	0	0	0.0
20	ODISHA	4	5	9	0.2	28	8	36	0.7
21	PUNJAB	6	0	6	0.6	0	1	1	0.1
22	RAJASTHAN	18	6	24	0.6	66	14	80	1.8
23	SIKKIM	0	0	0	0.0	0	0	0	0.0
24	TAMIL NADU	29	30	59	0.4	70	13	83	0.5
25	TRIPURA	0	0	0	0.0	0	0	0	0.0
26	UTTAR PRADESH	31	23	54	1.1	59	8	67	1.4
27	UTTARAKHAND	0	0	0	0.0	5	1	6	1.9
28	WEST BENGAL	44	52	96	0.6	76	29	105	0.6
TOTAL (STATES)		315	249	564	0.4	591	141	732	0.6
UNION TERRITORIES:									
29	A & N ISLANDS	0	0	0	0.0	0	0	0	0.0
30	CHANDIGARH	0	0	0	0.0	0	0	0	0.0
31	D & N HAVELI	0	0	0	0.0	0	0	0	0.0
32	DAMAN & DIU	0	0	0	0.0	0	0	0	0.0
33	DELHI (UT)	4	0	4	0.2	8	1	9	0.5
34	LAKSHADWEEP	0	0	0	0.0	0	0	0	0.0
35	PUDUCHERRY	0	0	0	0.0	1	0	1	0.2
TOTAL (UTs)		4	0	4	0.2	9	1	10	0.4
TOTAL (ALL INDIA)		319	249	568	0.4	600	142	742	0.5

TABLE – 2.14 (Continued....)

Sl. No.	City	Overdose of Sleeping Pills				Touching Electric Wires			
		Male	Female	Total	%share	Male	Female	Total	%share
(1)	(2)	(51)	(52)	(53)	(54)	(55)	(56)	(57)	(58)
CITIES:									
36	AGRA	4	2	6	6.3	4	0	4	4.2
37	AHMEDABAD	0	0	0	0.0	0	0	0	0.0
38	ALLAHABAD	0	0	0	0.0	0	0	0	0.0
39	AMRITSAR	0	0	0	0.0	0	0	0	0.0
40	ASANSOL	0	0	0	0.0	1	0	1	0.3
41	AURANGABAD	0	0	0	0.0	0	1	1	0.7
42	BENGALURU	11	4	15	0.9	5	1	6	0.3
43	BHOPAL	1	0	1	0.5	7	0	7	3.6
44	CHANDIGARH (CITY)	0	0	0	0.0	0	0	0	0.0
45	CHENNAI	2	0	2	0.1	4	1	5	0.2
46	COIMBATORE	1	1	2	0.5	0	0	0	0.0
47	DELHI (CITY)	4	0	4	0.3	2	0	2	0.1
48	DHANBAD	1	1	2	2.6	2	2	4	5.1
49	DURG BHILAINAGAR	0	0	0	0.0	0	0	0	0.0
50	FARIDABAD	0	0	0	0.0	0	0	0	0.0
51	GHAZIABAD	0	0	0	0.0	0	0	0	0.0
52	GWALIOR	0	0	0	0.0	0	0	0	0.0
53	HYDERABAD	4	1	5	0.7	1	0	1	0.1
54	INDORE	2	0	2	0.7	0	0	0	0.0
55	JABALPUR	0	0	0	0.0	0	1	1	0.3
56	JAIPUR	0	0	0	0.0	0	0	0	0.0
57	JAMSHEDPUR	6	2	8	6.3	0	0	0	0.0
58	JODHPUR	0	0	0	0.0	0	0	0	0.0
59	KANNUR	0	2	2	1.5	0	0	0	0.0
60	KANPUR	0	0	0	0.0	0	0	0	0.0
61	KOCHI	0	1	1	0.4	0	0	0	0.0
62	KOLKATA	1	3	4	1.5	0	0	0	0.0
63	KOLLAM	2	1	3	0.7	0	0	0	0.0
64	KOTA	0	0	0	0.0	0	0	0	0.0
65	KOZHIKODE	1	0	1	0.5	0	0	0	0.0
66	LUCKNOW	0	0	0	0.0	0	0	0	0.0
67	LUDHIANA	0	0	0	0.0	0	0	0	0.0
68	MADURAI	0	2	2	0.8	0	0	0	0.0
69	MALAPPURAM	0	0	0	0.0	0	0	0	0.0
70	MEERUT	8	1	9	12.0	1	0	1	1.3
71	MUMBAI	0	3	3	0.3	0	0	0	0.0
72	NAGPUR	2	0	2	0.4	0	0	0	0.0
73	NASIK	0	0	0	0.0	0	0	0	0.0
74	PATNA	0	0	0	0.0	0	0	0	0.0
75	PUNE	0	0	0	0.0	0	0	0	0.0
76	RAIPUR	0	0	0	0.0	0	0	0	0.0
77	RAJKOT	4	15	19	4.9	0	0	0	0.0
78	RANCHI	0	0	0	0.0	0	0	0	0.0
79	SRINAGAR	0	0	0	0.0	0	0	0	0.0
80	SURAT	1	1	2	0.4	0	0	0	0.0
81	THIRUVANANTHAPURAM	1	3	4	1.3	0	1	1	0.3
82	THRISSUR	3	0	3	1.1	0	0	0	0.0
83	TIRUCHIRAPPALLI	0	0	0	0.0	2	1	3	1.3
84	VADODARA	1	1	2	1.0	0	0	0	0.0
85	VARANASI	0	0	0	0.0	0	0	0	0.0
86	VASAI VIRAR	0	0	0	0.0	0	0	0	0.0
87	VIJAYAWADA	0	0	0	0.0	0	0	0	0.0
88	VISHAKHAPATNAM	1	0	1	0.5	0	0	0	0.0
TOTAL (CITIES)		61	44	105	0.6	29	8	37	0.2

TABLE – 2.14 (Continued....)

Sl. No.	State/UT	Coming under Running Vehicles/Trains				Other Means			
		Male	Female	Total	%share	Male	Female	Total	%share
(1)	(2)	(59)	(60)	(61)	(62)	(63)	(64)	(65)	(66)
STATES:									
1	ANDHRA PRADESH	648	161	809	5.4	741	254	995	6.6
2	ARUNACHAL PRADESH	0	0	0	0.0	5	0	5	3.7
3	ASSAM	52	21	73	2.7	122	44	166	6.1
4	BIHAR	4	3	7	0.9	131	100	231	29.1
5	CHHATTISGARH	120	45	165	2.4	931	348	1279	18.9
6	GOA	4	0	4	1.4	8	12	20	6.8
7	GUJARAT	232	59	291	4.6	87	71	158	2.5
8	HARYANA	17	2	19	0.6	1029	160	1189	36.6
9	HIMACHAL PRADESH	0	0	0	0.0	17	8	25	5.6
10	JAMMU & KASHMIR	1	0	1	0.3	25	35	60	20.9
11	JHARKHAND	5	4	9	0.7	211	67	278	22.9
12	KARNATAKA	377	77	454	3.6	1437	708	2145	17.0
13	KERALA	176	52	228	2.7	27	15	42	0.5
14	MADHYA PRADESH	116	55	171	1.8	266	180	446	4.8
15	MAHARASHTRA	116	17	133	0.8	6	2	8	0.1
16	MANIPUR	0	0	0	0.0	1	0	1	3.0
17	MEGHALAYA	0	0	0	0.0	23	5	28	18.3
18	MIZORAM	0	0	0	0.0	0	0	0	0.0
19	NAGALAND	0	0	0	0.0	0	0	0	0.0
20	ODISHA	168	50	218	4.2	935	547	1482	28.3
21	PUNJAB	374	49	423	43.8	3	1	4	0.4
22	RAJASTHAN	100	16	116	2.7	692	229	921	21.2
23	SIKKIM	0	0	0	0.0	0	0	0	0.0
24	TAMIL NADU	680	102	782	4.9	1693	795	2488	15.6
25	TRIPURA	0	0	0	0.0	51	12	63	9.0
26	UTTAR PRADESH	175	67	242	5.0	387	178	565	11.7
27	UTTARAKHAND	14	1	15	4.7	16	16	32	10.1
28	WEST BENGAL	455	229	684	4.1	2601	1406	4007	24.3
TOTAL (STATES)		3834	1010	4844	3.6	11445	5193	16638	12.5
UNION TERRITORIES:									
29	A & N ISLANDS	0	0	0	0.0	5	3	8	5.9
30	CHANDIGARH	0	0	0	0.0	3	0	3	2.9
31	D & N HAVELI	0	0	0	0.0	1	0	1	1.6
32	DAMAN & DIU	0	0	0	0.0	1	1	2	6.1
33	DELHI (UT)	2	0	2	0.1	76	37	113	6.6
34	LAKSHADWEEP	0	0	0	0.0	0	0	0	0.0
35	PUDUCHERRY	0	0	0	0.0	0	0	0	0.0
TOTAL (UTs)		2	0	2	0.1	86	41	127	4.9
TOTAL (ALL INDIA)		3836	1010	4846	3.6	11531	5234	16765	12.4

TABLE – 2.14 (Continued....)

Sl. No.	City	Coming under Running Vehicles/Trains				Other Means			
		Male	Female	Total	%share	Male	Female	Total	%share
(1)	(2)	(59)	(60)	(61)	(62)	(63)	(64)	(65)	(66)
CITIES:									
36	AGRA	4	1	5	5.2	14	10	24	25.0
37	AHMEDABAD	3	4	7	1.5	14	37	51	10.9
38	ALLAHABAD	0	0	0	0.0	2	0	2	3.2
39	AMRITSAR	0	0	0	0.0	0	0	0	0.0
40	ASANSOL	0	0	0	0.0	62	65	127	38.4
41	AURANGABAD	4	2	6	4.2	0	0	0	0.0
42	BENGALURU	20	4	24	1.4	255	131	386	22.5
43	BHOPAL	0	0	0	0.0	0	0	0	0.0
44	CHANDIGARH (CITY)	0	0	0	0.0	3	0	3	3.1
45	CHENNAI	0	0	0	0.0	408	117	525	21.5
46	COIMBATORE	0	0	0	0.0	0	1	1	0.2
47	DELHI (CITY)	2	0	2	0.1	47	34	81	5.8
48	DHANBAD	0	0	0	0.0	0	0	0	0.0
49	DURG BHILAINAGAR	0	0	0	0.0	23	5	28	7.8
50	FARIDABAD	0	0	0	0.0	0	0	0	0.0
51	GHAZIABAD	0	0	0	0.0	1	1	2	5.7
52	GWALIOR	0	0	0	0.0	0	0	0	0.0
53	HYDERABAD	0	0	0	0.0	96	64	160	22.7
54	INDORE	1	0	1	0.4	12	0	12	4.2
55	JABALPUR	6	4	10	2.8	0	0	0	0.0
56	JAIPUR	9	3	12	3.3	7	3	10	2.8
57	JAMSHEDPUR	0	0	0	0.0	0	0	0	0.0
58	JODHPUR	0	0	0	0.0	35	7	42	44.2
59	KANNUR	11	5	16	12.2	0	0	0	0.0
60	KANPUR	0	0	0	0.0	0	0	0	0.0
61	KOCHI	8	0	8	3.4	0	0	0	0.0
62	KOLKATA	0	0	0	0.0	0	0	0	0.0
63	KOLLAM	9	3	12	2.8	1	0	1	0.2
64	KOTA	0	0	0	0.0	3	0	3	2.7
65	KOZHIKODE	9	4	13	6.2	0	1	1	0.5
66	LUCKNOW	19	0	19	9.4	0	0	0	0.0
67	LUDHIANA	0	0	0	0.0	0	0	0	0.0
68	MADURAI	0	0	0	0.0	9	2	11	4.2
69	MALAPPURAM	3	0	3	5.0	0	0	0	0.0
70	MEERUT	5	0	5	6.7	7	7	14	18.7
71	MUMBAI	0	0	0	0.0	0	0	0	0.0
72	NAGPUR	5	0	5	1.1	0	0	0	0.0
73	NASIK	6	0	6	3.0	0	1	1	0.5
74	PATNA	0	0	0	0.0	8	6	14	35.0
75	PUNE	0	0	0	0.0	1	0	1	0.1
76	RAIPUR	3	2	5	2.0	0	0	0	0.0
77	RAJKOT	0	0	0	0.0	0	0	0	0.0
78	RANCHI	0	0	0	0.0	0	0	0	0.0
79	SRINAGAR	0	0	0	0.0	0	0	0	0.0
80	SURAT	1	0	1	0.2	0	0	0	0.0
81	THIRUVANANTHAPURAM	1	0	1	0.3	0	0	0	0.0
82	THRISSUR	23	2	25	8.9	0	0	0	0.0
83	TIRUCHIRAPPALLI	0	0	0	0.0	22	5	27	12.0
84	VADODARA	0	0	0	0.0	0	0	0	0.0
85	VARANASI	3	0	3	4.7	11	7	18	28.1
86	VASAI VIRAR	0	0	0	0.0	0	0	0	0.0
87	VIJAYAWADA	0	0	0	0.0	0	0	0	0.0
88	VISHAKHAPATNAM	0	0	0	0.0	0	0	0	0.0
TOTAL (CITIES)		155	34	189	1.0	1041	504	1545	8.5

TABLE – 2.14 (Continued...)

Sl. No.	State/UT	Total		Total	%share
		Male	Female		
(1)	(2)	(67)	(68)	(69)	(70)
STATES:					
1	ANDHRA PRADESH	10120	4957	15077	100
2	ARUNACHAL PRADESH	99	35	134	100
3	ASSAM	1826	900	2726	100
4	BIHAR	446	349	795	100
5	CHHATTISGARH	4527	2229	6756	100
6	GOA	195	98	293	100
7	GUJARAT	3912	2470	6382	100
8	HARYANA	2464	781	3245	100
9	HIMACHAL PRADESH	269	174	443	100
10	JAMMU & KASHMIR	144	143	287	100
11	JHARKHAND	825	387	1212	100
12	KARNATAKA	8472	4150	12622	100
13	KERALA	6212	2219	8431	100
14	MADHYA PRADESH	5240	4019	9259	100
15	MAHARASHTRA	10887	5060	15947	100
16	MANIPUR	18	15	33	100
17	MEGHALAYA	111	42	153	100
18	MIZORAM	77	13	90	100
19	NAGALAND	25	8	33	100
20	ODISHA	3060	2181	5241	100
21	PUNJAB	755	211	966	100
22	RAJASTHAN	3016	1332	4348	100
23	SIKKIM	107	77	184	100
24	TAMIL NADU	10282	5681	15963	100
25	TRIPURA	447	256	703	100
26	UTTAR PRADESH	2713	2130	4843	100
27	UTTARAKHAND	192	125	317	100
28	WEST BENGAL	9624	6868	16492	100
TOTAL (STATES)		86065	46910	132975	100
UNION TERRITORIES:					
29	A & N ISLANDS	94	42	136	100
30	CHANDIGARH	57	48	105	100
31	D & N HAVELI	41	22	63	100
32	DAMAN & DIU	18	15	33	100
33	DELHI (UT)	1168	548	1716	100
34	LAKSHADWEEP	0	0	0	0
35	PUDUCHERRY	396	161	557	100
TOTAL (UTs)		1774	836	2610	100
TOTAL (ALL INDIA)		87839	47746	135585	100

TABLE – 2.14 (Concluded)

Sl. No.	City	Total		Total	%share
		Male	Female		
(1)	(2)	(67)	(68)	(69)	(70)
CITIES:					
36	AGRA	67	29	96	100
37	AHMEDABAD	284	186	470	100
38	ALLAHABAD	32	30	62	100
39	AMRITSAR	35	16	51	100
40	ASANSOL	173	158	331	100
41	AURANGABAD	92	52	144	100
42	BENGALURU	1040	677	1717	100
43	BHOPAL	147	49	196	100
44	CHANDIGARH (CITY)	55	43	98	100
45	CHENNAI	1796	642	2438	100
46	COIMBATORE	273	157	430	100
47	DELHI (CITY)	946	439	1385	100
48	DHANBAD	46	32	78	100
49	DURG BHILAINAGAR	262	95	357	100
50	FARIDABAD	68	31	99	100
51	GHAZIABAD	17	18	35	100
52	GWALIOR	112	97	209	100
53	HYDERABAD	426	278	704	100
54	INDORE	179	105	284	100
55	JABALPUR	226	125	351	100
56	JAIPUR	245	117	362	100
57	JAMSHEDPUR	77	51	128	100
58	JODHPUR	65	30	95	100
59	KANNUR	90	41	131	100
60	KANPUR	336	350	686	100
61	KOCHI	181	56	237	100
62	KOLKATA	153	115	268	100
63	KOLLAM	324	112	436	100
64	KOTA	83	29	112	100
65	KOZHIKODE	145	65	210	100
66	LUCKNOW	161	42	203	100
67	LUDHIANA	39	15	54	100
68	MADURAI	144	116	260	100
69	MALAPPURAM	32	28	60	100
70	MEERUT	42	33	75	100
71	MUMBAI	640	522	1162	100
72	NAGPUR	313	142	455	100
73	NASIK	136	61	197	100
74	PATNA	21	19	40	100
75	PUNE	465	210	675	100
76	RAIPUR	147	99	246	100
77	RAJKOT	211	179	390	100
78	RANCHI	45	31	76	100
79	SRINAGAR	4	4	8	100
80	SURAT	309	213	522	100
81	THIRUVANANTHAPURAM	231	77	308	100
82	THRISSUR	201	79	280	100
83	TIRUCHIRAPPALLI	139	86	225	100
84	VADODARA	129	64	193	100
85	VARANASI	38	26	64	100
86	VASAI VIRAR	96	52	148	100
87	VIJAYAWADA	160	70	230	100
88	VISHAKHAPATNAM	151	58	209	100
TOTAL (CITIES)		11829	6451	18280	100

Subject Index

A

Abortions/Child Birth, 6
Accidental Deaths, 1, 2, 4, 6, 7, 9, 13, 14, 15, 16
Accidental Deaths in Cities, 15
AIDS/STD, 177, 180, 181
Air-Crash, 6
Alcoholism, 186, 187
Avalanche, 6
Average rate, 4, 6, 15

B

Bankruptcy or Sudden change in Economic Status,
177, 178, 180, 181
Bicycle, 14, 17
Boat Capsize, 6
Bomb explosion, 6
Bridge, 6
Building, 6, 186, 187
Bus, 13, 14

C

Cancellation/Non-Settlement of Marriage, 177, 178,
180, 181
Cancer, 177, 180, 181
Car, 13, 14
Causes Not known, 177
Children, 177, 180, 181
Cold and Exposure, 6
Collapse of Structure:, 6
Coming under running vehicles/train, 186, 187
Consumption of insecticides, 187
Cyclone/Tornado, 6, 7, 17

D

Dam, 6
Death of Dear Person, 177, 178, 180, 181
Decade, 1, 169
Diploma, 185
Divorce, 177, 180, 181
Dowry Dispute, 177, 178, 180, 181
Drowning, 6, 9, 185, 186, 187
Drug Abuse/Addiction, 177, 180, 181, 189

E

Earthquake, 6, 7
Educational Status, 182
Electrocution:, 6
Epidemic, 6
Epileptic Fits/Giddiness, 6
Explosion, 6

F

Factory/Machine Accidents, 6
Failure in Examination, 177, 178, 179, 180, 181, 189
Fall from Height, 6
Fall in Social Reputation, 177, 178
Fall into Pit/Manhole etc., 6
Falls, 6, 17
Family Problems, 176, 177, 178, 179, 180, 181, 188
Fatal Road Accidents, 13
Fire, 6, 7, 9, 17, 186, 187, 188
Fire-Arms, 6, 186, 187, 188
Fireworks/Crackers, 6
Flood, 6

G

Gas Cylinder/Stove Burst, 6
Government, 13, 14, 182, 189
Growth, 11, 169, 170

H

Hanging, 185, 186, 187, 188
Heart Attacks, 6
Heat Stroke, 6, 7, 17
Higher Secondary, 185, 189
House, 6

I

Ideological Causes/Hero Worshipping, 177, 178,
180, 181
Illegitimate Pregnancy, 177, 179, 180, 181
Illiterate, 182
Illness, 177, 178, 180, 181, 188
Incidence, 1, 2, 3, 6, 12, 169, 170, 171
Influence of Alcohol, 6
Insanity/Mental Illness, 177, 180, 181, 188
Intermediate, 189

J

Jeep, 14

K

Killed by animals, 6

L

Landslide, 6
Lightning, 6
Love Affairs, 176, 177, 181

M

Machine, 186, 187
Males, 14
Matriculate, 185
matriculation, 189
Middle, 189
Mines or Quarry disaster, 6

O

Other, 6, 7, 10, 14, 17, 177, 180, 181, 186, 187
Other Cases, 6
Other Causes, 7, 177, 180, 181
Other causes attributable to nature, 6
Other explosion (Boilers etc.), 6
Other Fire Accidents, 6
Other means, 186, 187
Other Prolonged Illness, 177, 180, 181
Other Railway Accidents, 7, 10, 14, 17
Other sites, 186, 187

P

Paralysis, 177, 180, 181
Pedestrian, 13, 14
Physical Abuse (Rape, Incest etc.), 177, 180
Poisoning:, 6
Poverty, 177, 180, 181, 188
Primary, 182, 189
Primary level, 182, 189
Private, 13, 14, 182, 189
Professional Status, 182
Professional/Career Problem, 177, 180, 181
Property Dispute, 177, 180, 181

R

Rail-Road Accidents, 7, 10, 14
Railway Accident & Rail-Road Accidents, 10
Rate of Accidental Deaths, 1, 3, 4, 6, 12, 16

Ratio, 178
Road Accident Deaths, 8, 10, 13, 14
Road Accidents, 7, 8, 10, 11, 12, 14

S

Self electrocution, 187
Share, 6, 8, 9, 16, 171, 177, 185, 188
Share of Deaths, 16
Share of Suicides, 171
Snake Bite/Animal Bite, 7
Social Status, 182
Stampede, 7
Starvation/Thirst, 6, 7, 17
Sudden Deaths, 6, 7, 14, 17
Suffocation, 7
Suicidal deaths, 171, 172, 173
Suicides, 169, 171, 172, 173, 176, 178, 179, 182, 185, 188, 189
Suspected/Illicit Relation, 177, 180, 181

T

Tempo/Vans, 13, 14
Three Wheeler, 13, 14
Torrential Rains, 6
Traffic Accidents, 7, 10, 14, 15, 17
Truck/Lorry, 13, 14
Two Wheeler, 13, 14

U

Uneducated, 189
Unemployment, 177, 180, 181, 188
Un-Natural Causes, 2, 6, 7

V

Vehicles, 11, 12, 186, 187
Victims, 13, 178, 179, 182, 188, 189

FEEDBACK FORM
(Accidental Deaths & Suicides in India – 2011)
(Optional)

Sender(s) Name & Full Address

We solicit your views for improvement in the Report.

PLEASE TICK (✓) IN THE APPROPRIATE BOX

- | | | | | |
|--------------------------------|--|------------------------------------|-------------------------------------|---------------------------------|
| Quantity of Information | <input type="checkbox"/> Very Large | <input type="checkbox"/> Large | <input type="checkbox"/> Limited | <input type="checkbox"/> Scanty |
| Quality of Data | <input type="checkbox"/> Excellent | <input type="checkbox"/> Very good | <input type="checkbox"/> Good | <input type="checkbox"/> Poor |
| Usefulness of Data | <input type="checkbox"/> Very relevant | <input type="checkbox"/> Relevant | <input type="checkbox"/> Little use | <input type="checkbox"/> No use |
| Quality of Publication | <input type="checkbox"/> Impressive | <input type="checkbox"/> Good | <input type="checkbox"/> Ordinary | <input type="checkbox"/> Poor |
| Availability of Book | <input type="checkbox"/> Timely | <input type="checkbox"/> Late | <input type="checkbox"/> Very Late | |

Suggestion(s), if any, for further improvement(s) in:

(i) Quality of Data :

(ii) Additional information needed to be added/incorporated:

(iii) Quality of Publication:

Any other comment(s)/suggestion(s):

Date:

Place:

Signature in full
(Optional)

Reply to: The Director General, National Crime Records Bureau, East Block – 7, R.K. Puram,
New Delhi – 110066. INDIA, e-mail: stat@ncrb.nic.in Fax: +91-11-26186576, 26197984



NATIONAL CRIME RECORDS BUREAU MINISTRY OF HOME AFFAIRS

EAST BLOCK-7, SECTOR-1, R K PURAM, NEW DELHI-110066

Ph:26172324/26177442/26177427 FAX:26197984

Email: stat@ncrb.nic.in/adsi@ncrb.nic.in Website: <http://ncrb.gov.in>