

**Building  
Designation  
AND**

No.	Revision/Hours	Date

**ANDREWS HALL  
Basement  
1307 N. Bever St.**

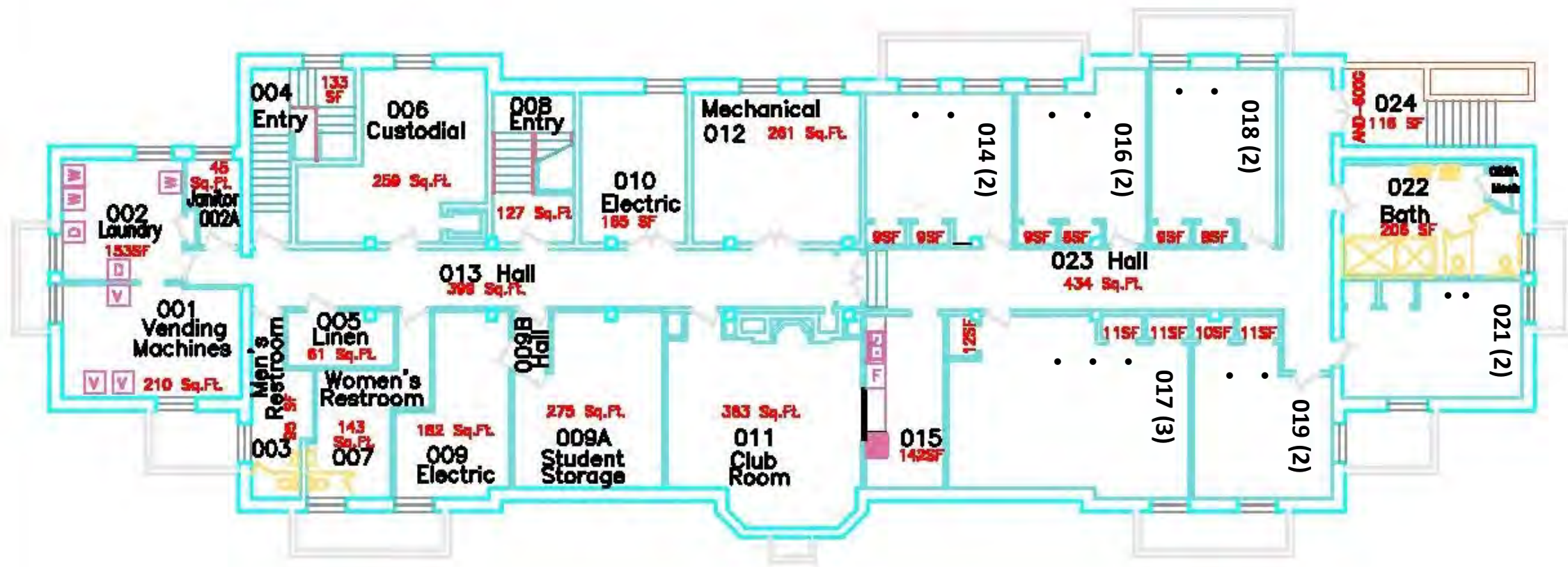

Date	January, 2009	Sheet	
Page	BINDER	2 OF 4	
Scale	1/8" = (1:20)		
Building Designation AND			
No.	Revision/Issue	Date	

**ANDREWS HALL**  
First Floor  
1307 N. Bever St.

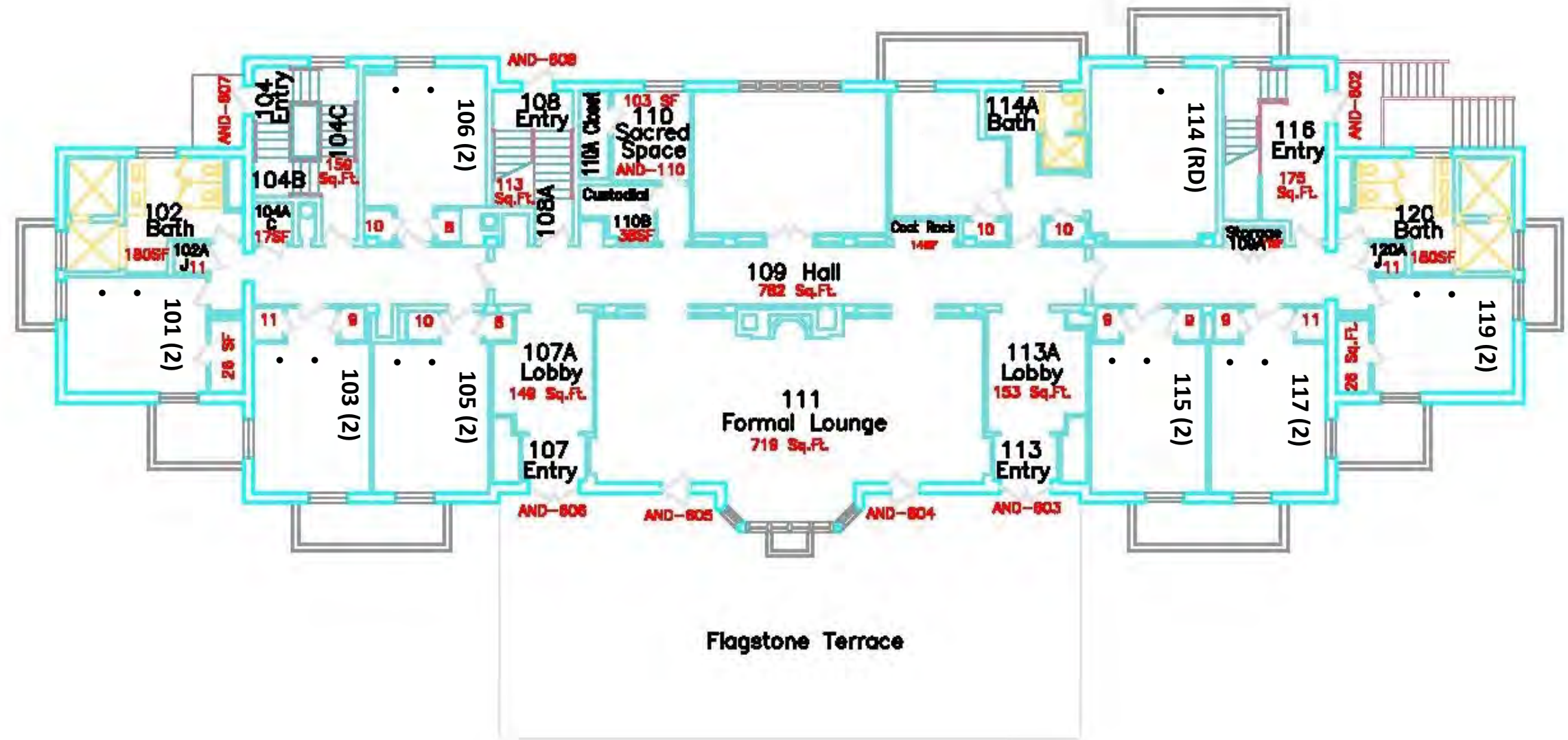
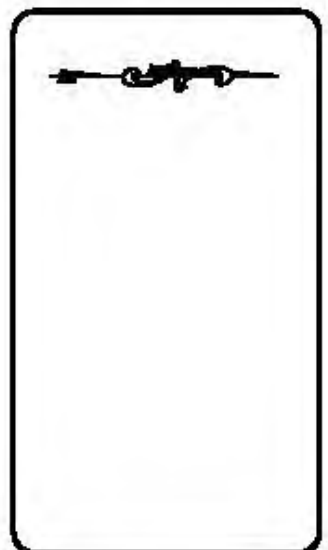

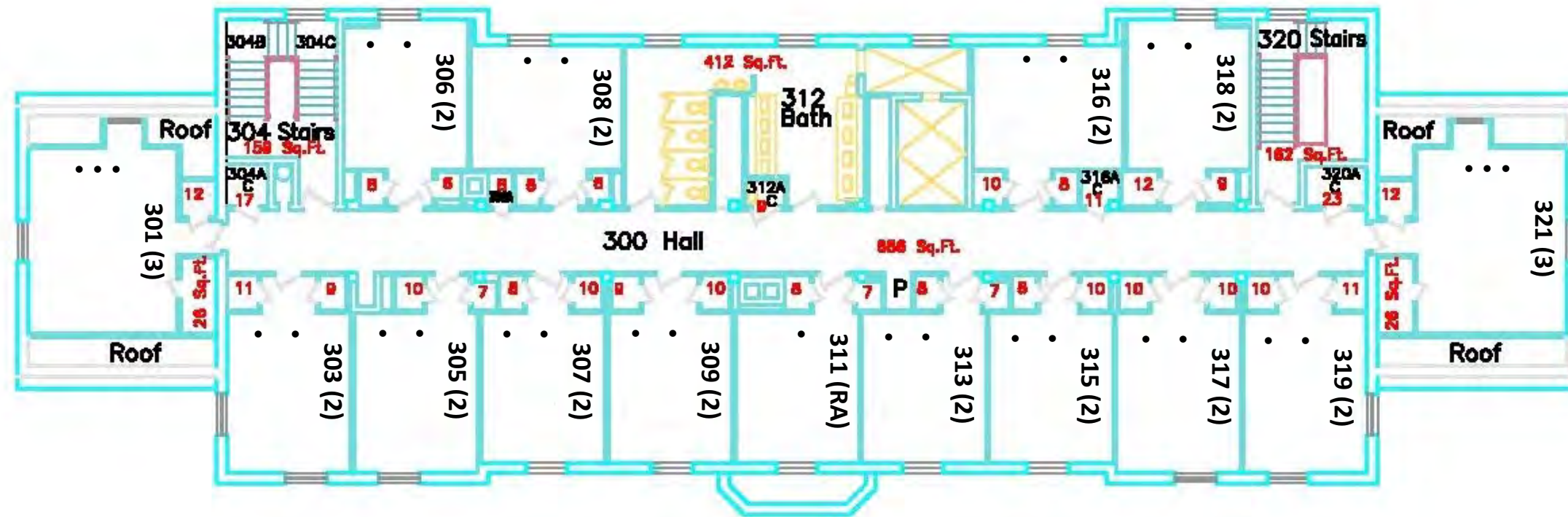

THIRD FLOOR

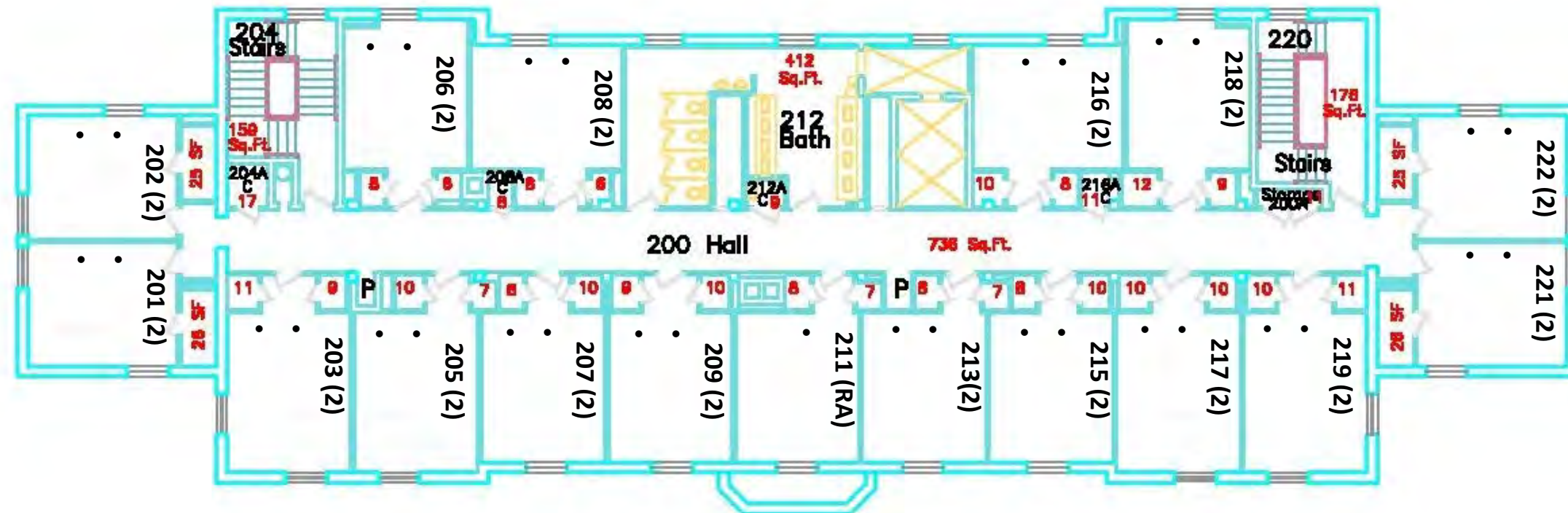

SECOND FLOOR

Date	January, 2008	Sheet	3 OF 4
Project	HINDER		
Scale	1/8" = (1:20)		
Building Designation AND			
No.	Revised/Issue	Date	

**ANDREWS HALL**  
Second & Third Floors  
1307 N. Bever St.

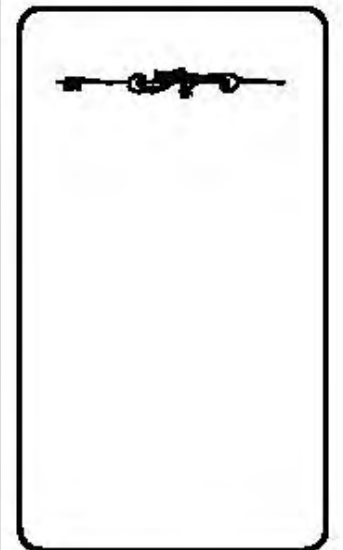

Date	January, 2008	Sheet	1 OF 3
Project	BINDER		
Scale	1/8" = (1:20)		
Building Designation ARM			
No.	Revision/Date	Drawn	

**ARMINGTON HALL**  
Basement-First Floor  
345 E. Wayne Ave.

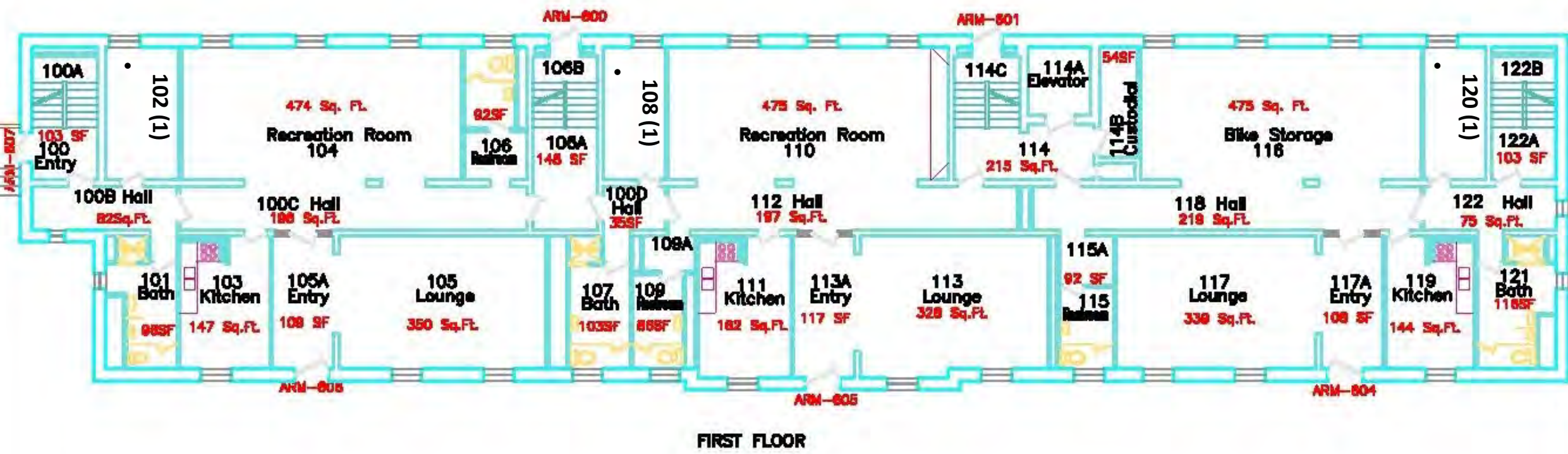
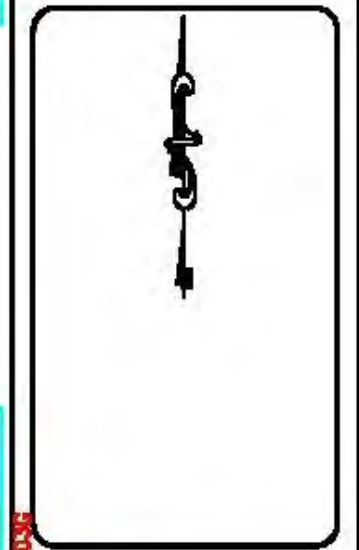

Date	January, 2008	Sheet	2 OF 3
Project	BINDER		
Scale	1/8" = (1/20')		
Building Designation <b>ARM</b>			
No.	Revision/Issue	Date	

**ARMINGTON HALL**  
Second-Third Floors  
345 E. Wayne Ave.

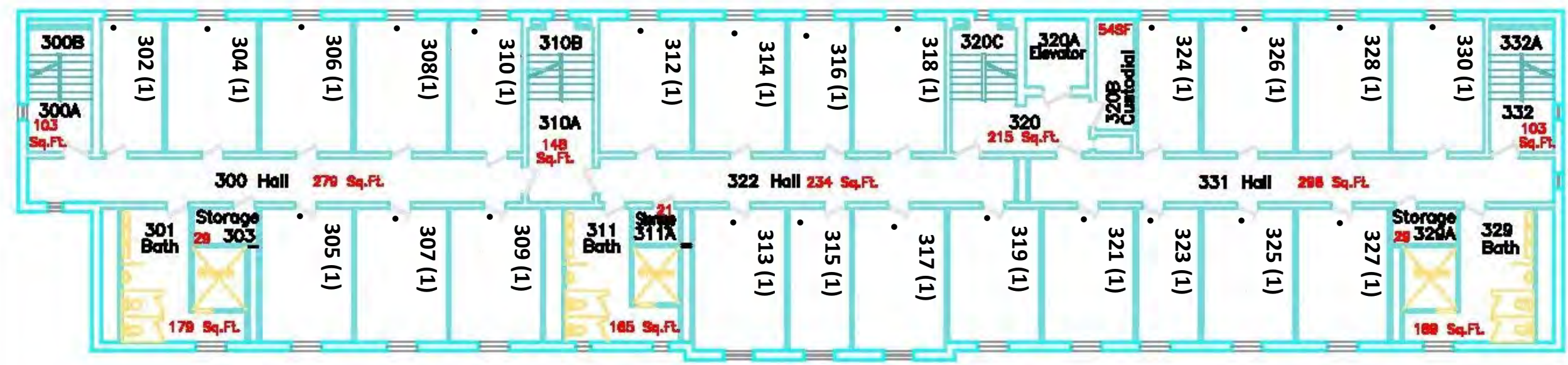
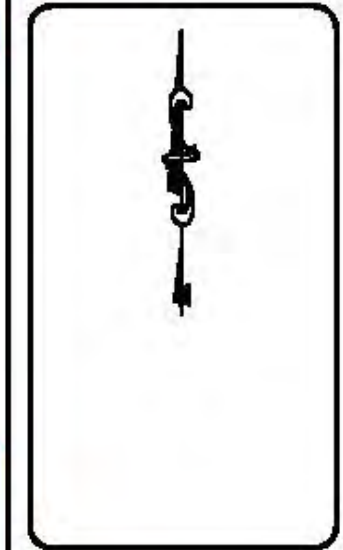

THIRD FLOOR

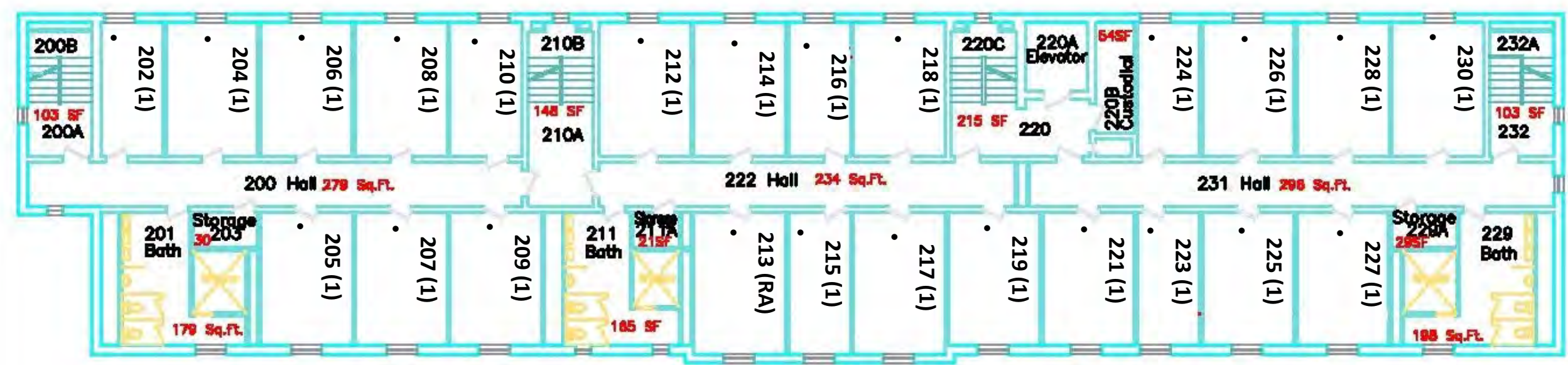

SECOND FLOOR

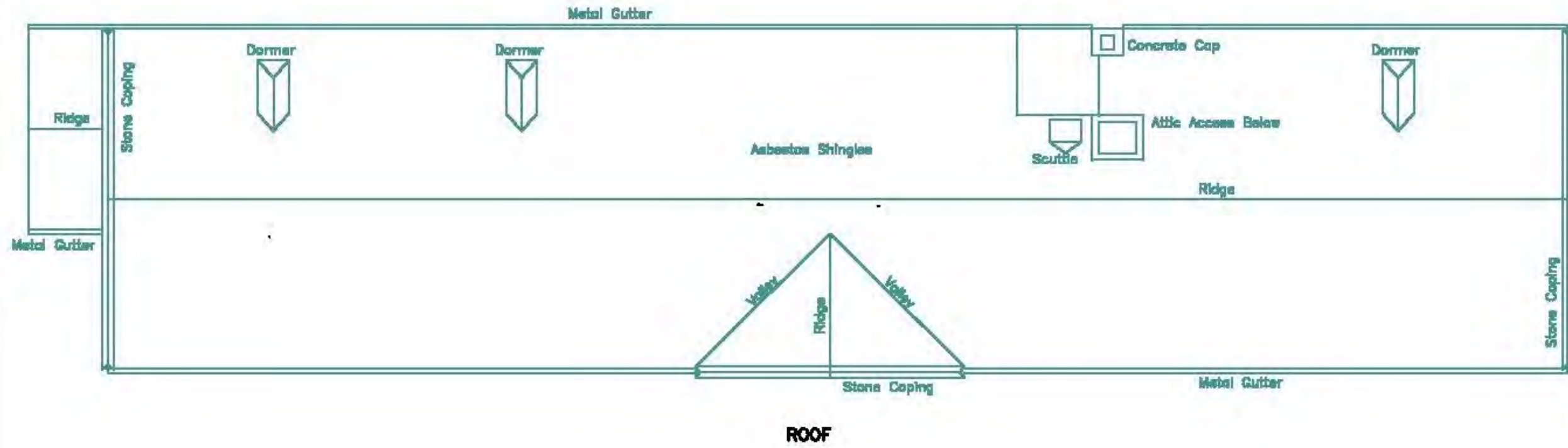

Date	January, 2006	Sheet	3 OF 3
Project	BINDER		
Scale	1/8" = (120)		
Building Designation ARM			
No.	Revised/Issue	Date	

**ARMINGTON HALL**  
Fourth Floor & Roof  
345 E. Wayne Ave.

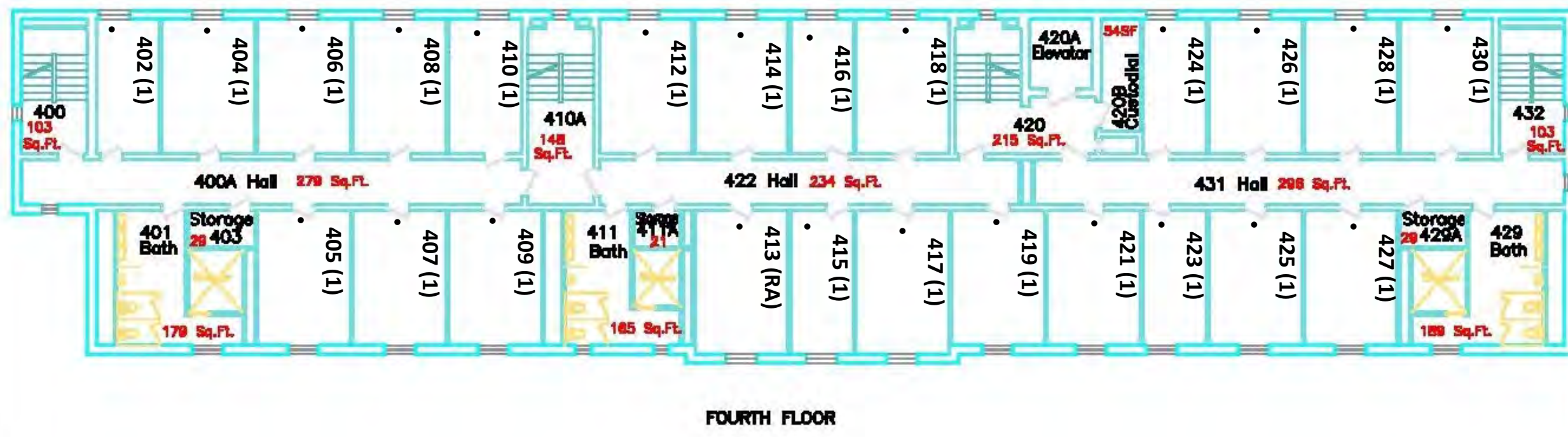
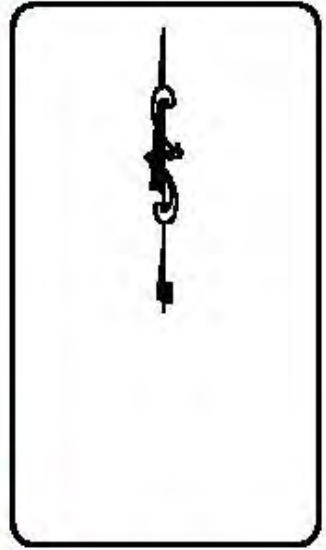

Rev	March, 2004	Sheet	1 OF 3
Project	REINDER		
Scale	1/8" = (1:27)		
<b>Building Designation BAB</b>			
No.	Revision/Issue	Date	

**BABCOCK HALL**  
Basement  
1315 Beall Ave.



Date	March, 2004	Sheet	
Project	BINDER	2 OF 3	
Rev.	1:8 - (1:27)		
<b>Building Designation</b> BAB			
No.	Revision/Name	Date	

**BABCOCK HALL**  
First Floor  
1315 Beall Ave.

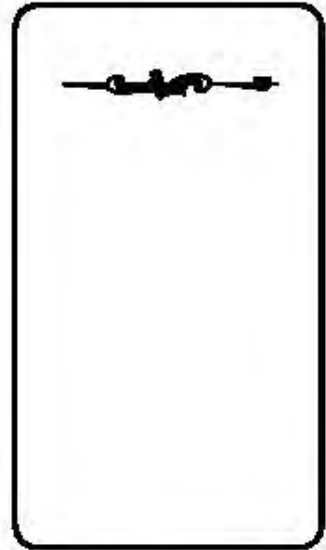



Date	March, 2004	Sheet	3 OF 3
Project	RENDER		
Scale	1/8" = (1.27)		

Building Designation  
BAB

No.	Revision/Issue	Date

**BABCOCK HALL**  
Second & Third Floors  
1315 Beall Ave.

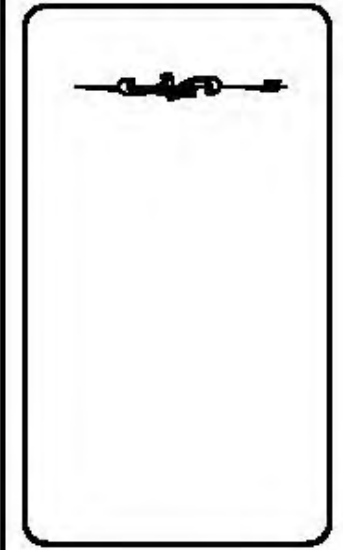

THIRD FLOOR



SECOND FLOOR

Date	January, 2008	Sheet	
Project	BINDER	1 OF 3	
Scale	1/8" = (1:20)		
Building Designation BIS			
No.	Revision/Issue	Date	

**BISSMAN HALL**  
Basement-First Floor  
1330 Beall Ave.

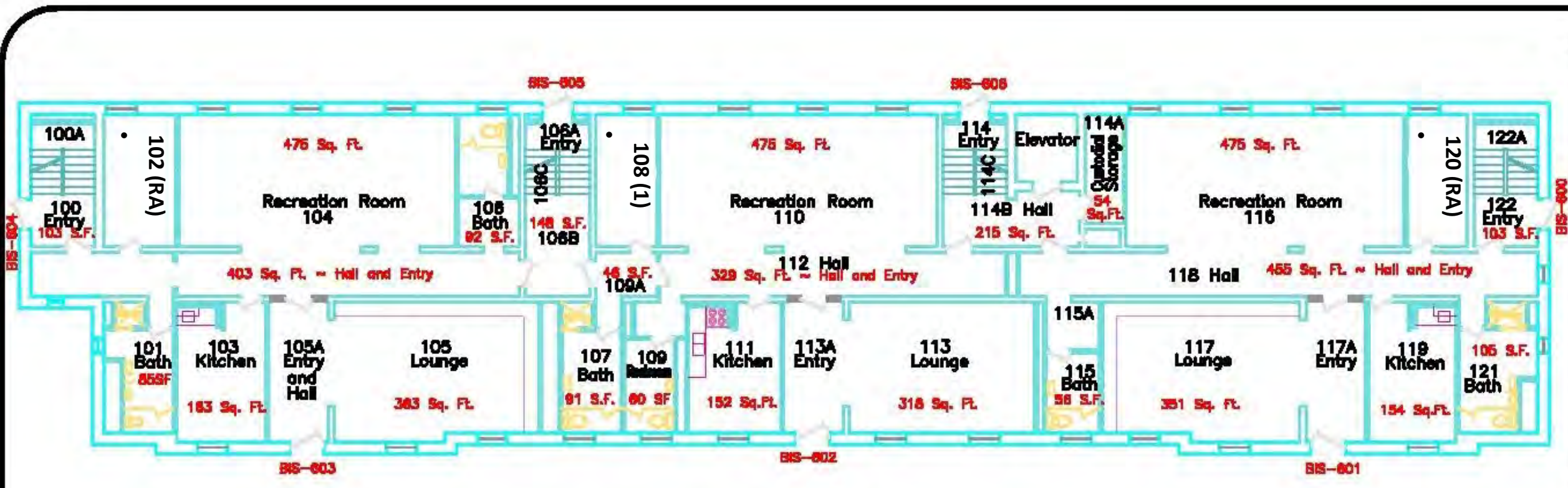
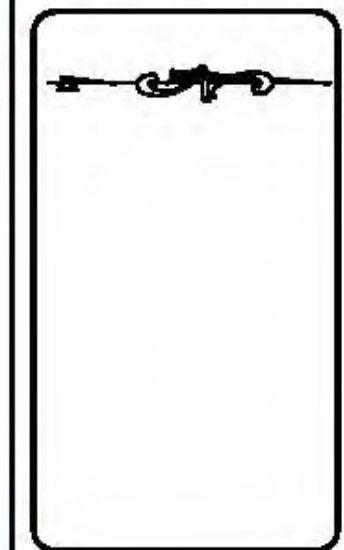

FIRST FLOOR

ANUNCIATOR

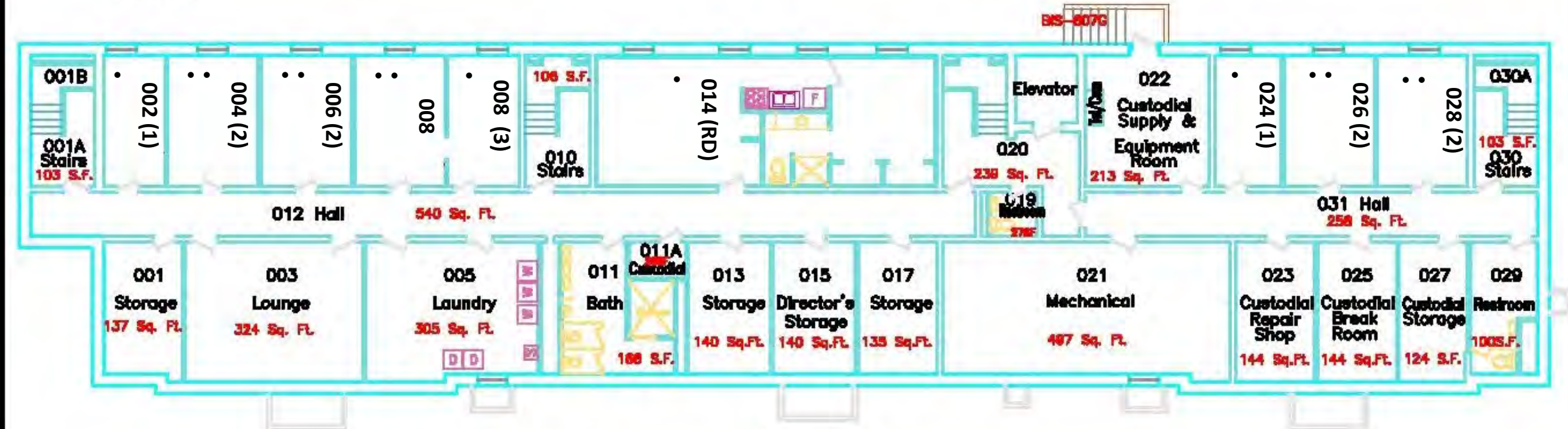

BASEMENT

Date	January, 2008	Sheet	2 OF 3
Project	RENDER.		
Scale	1:6 ~ (1:20)		
Building Designation BIS			
No.	Revision/Date	Date	

**BISSMAN HALL**  
Second & Third Floors  
1330 Beall Ave.

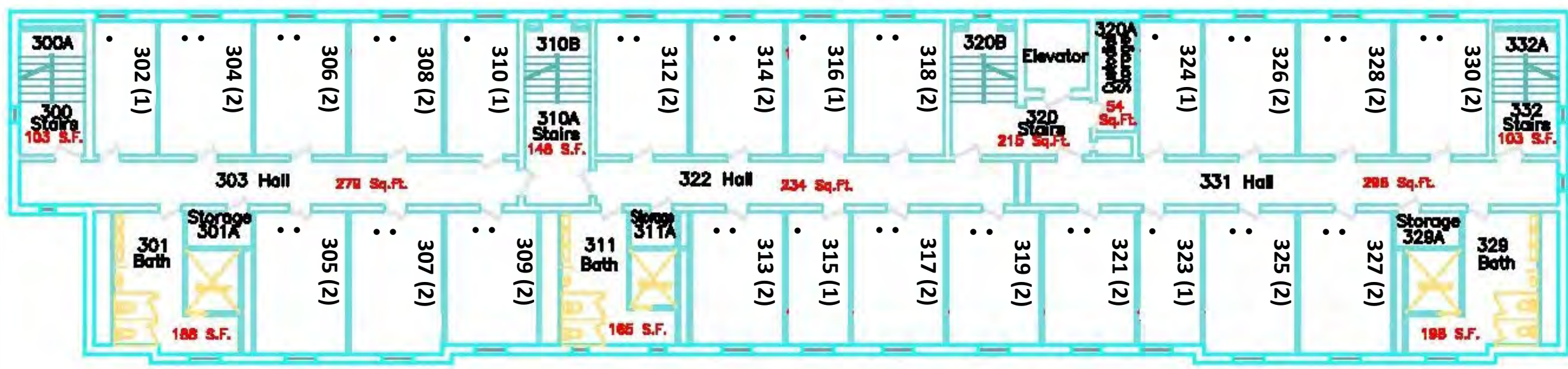

THIRD FLOOR

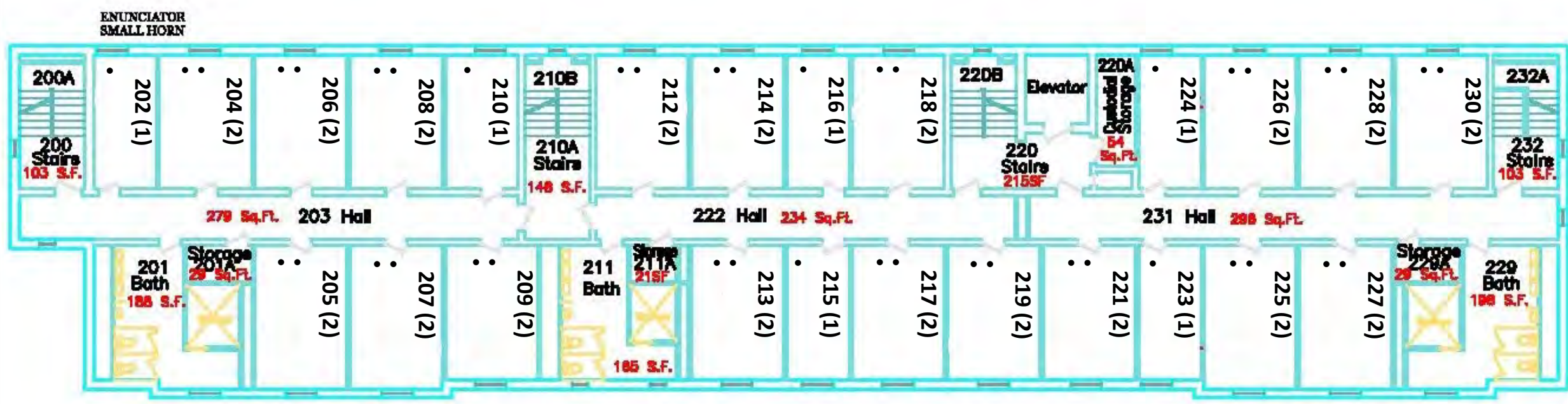

SECOND FLOOR

Date	January, 2008	Sheet	3 OF 3
Project	BUNDEER		
Scale	1/8" = (1:20)		
Building Designation BIS			
No.	Revision/Issue	Date	

**BISSMAN HALL**  
Fourth Floor & Roof  
1330 Beall Ave.

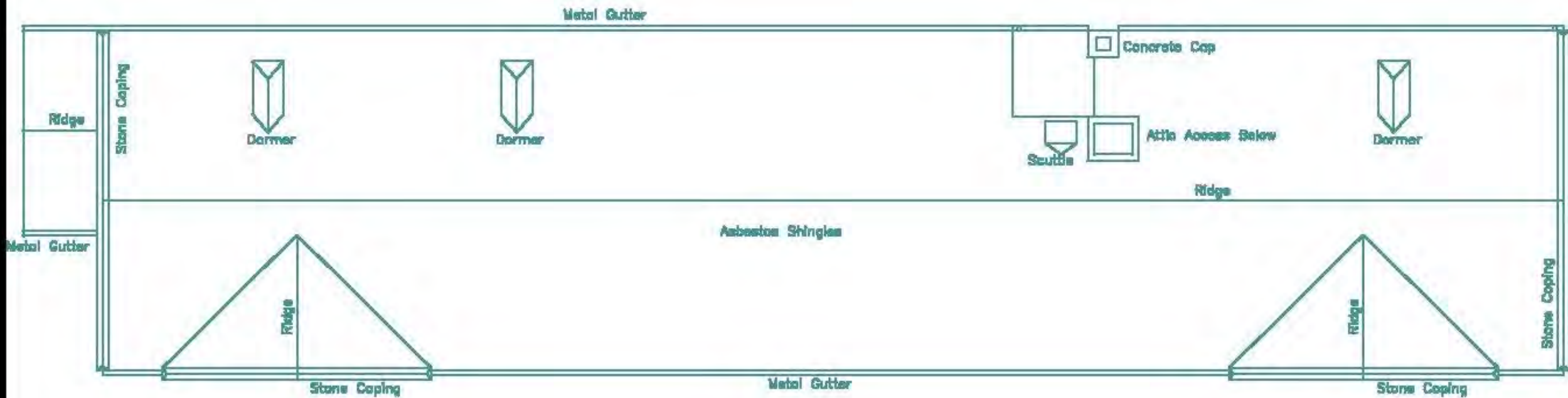

ROOF

ATTIC

ENUNCIATOR  
SMALL HORN

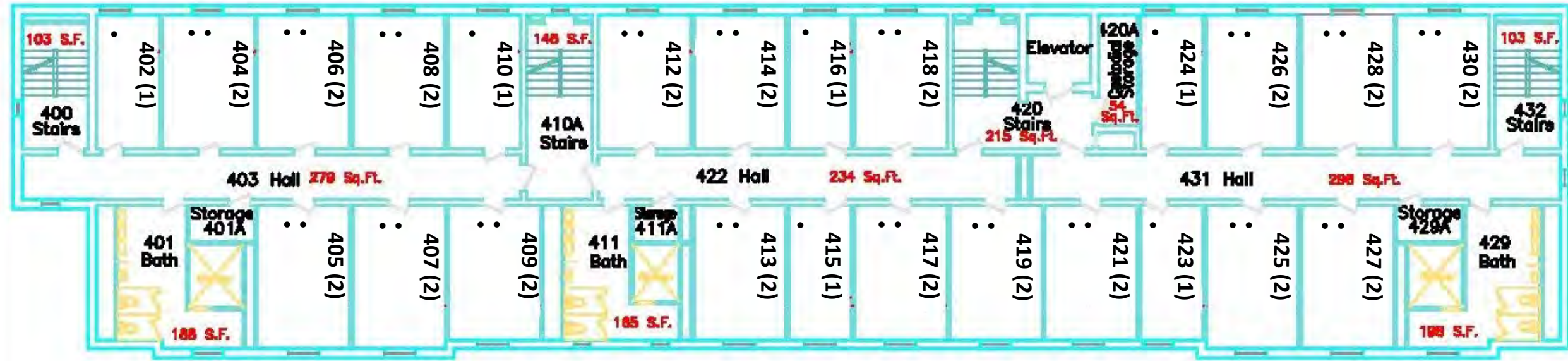

FOURTH FLOOR

Building Designation  
BOR

No.	Revision/Issue	Date

**BORNHUETTET  
HALL  
Basement**

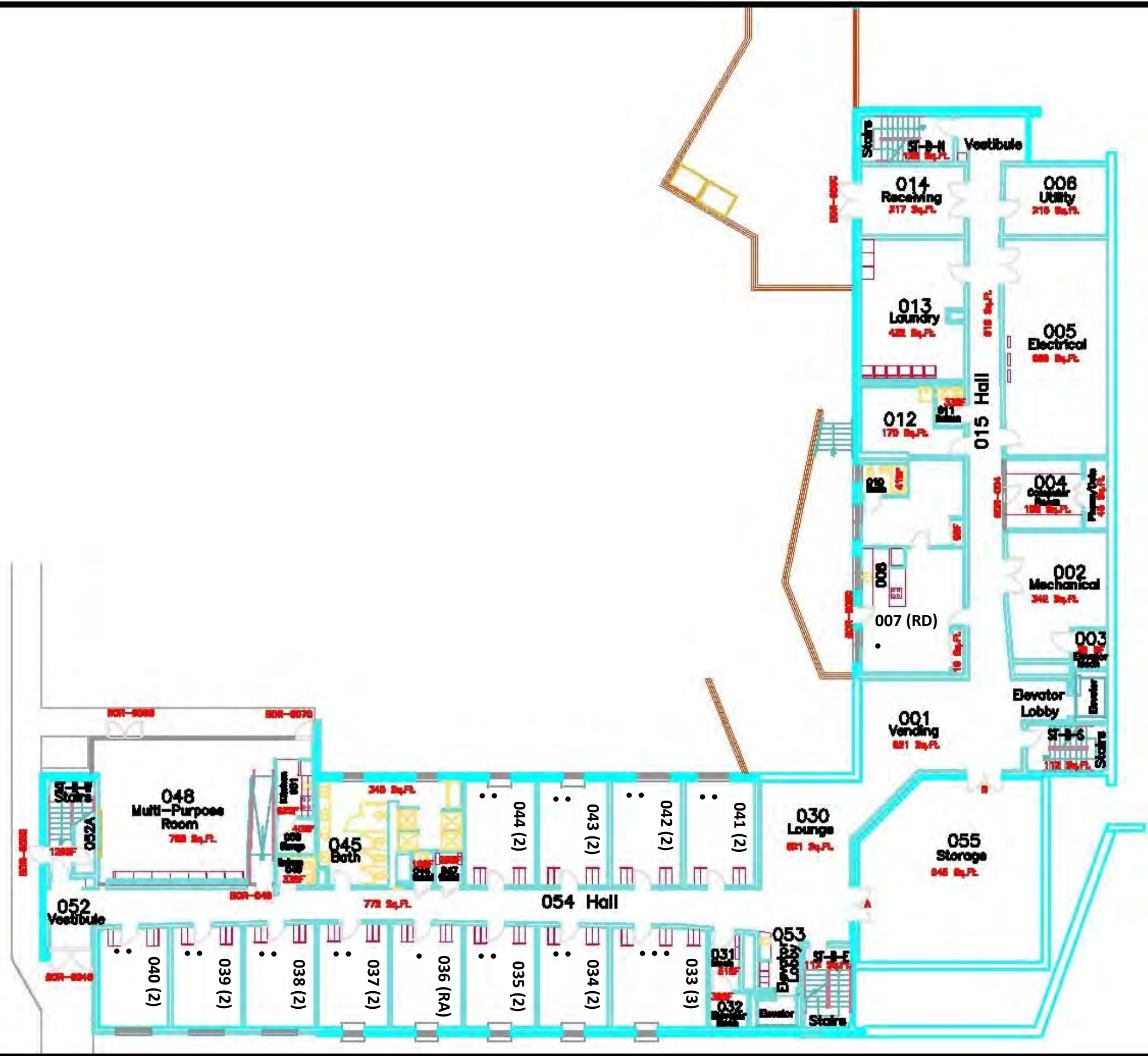
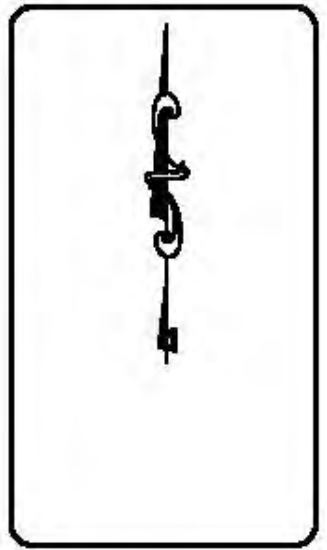

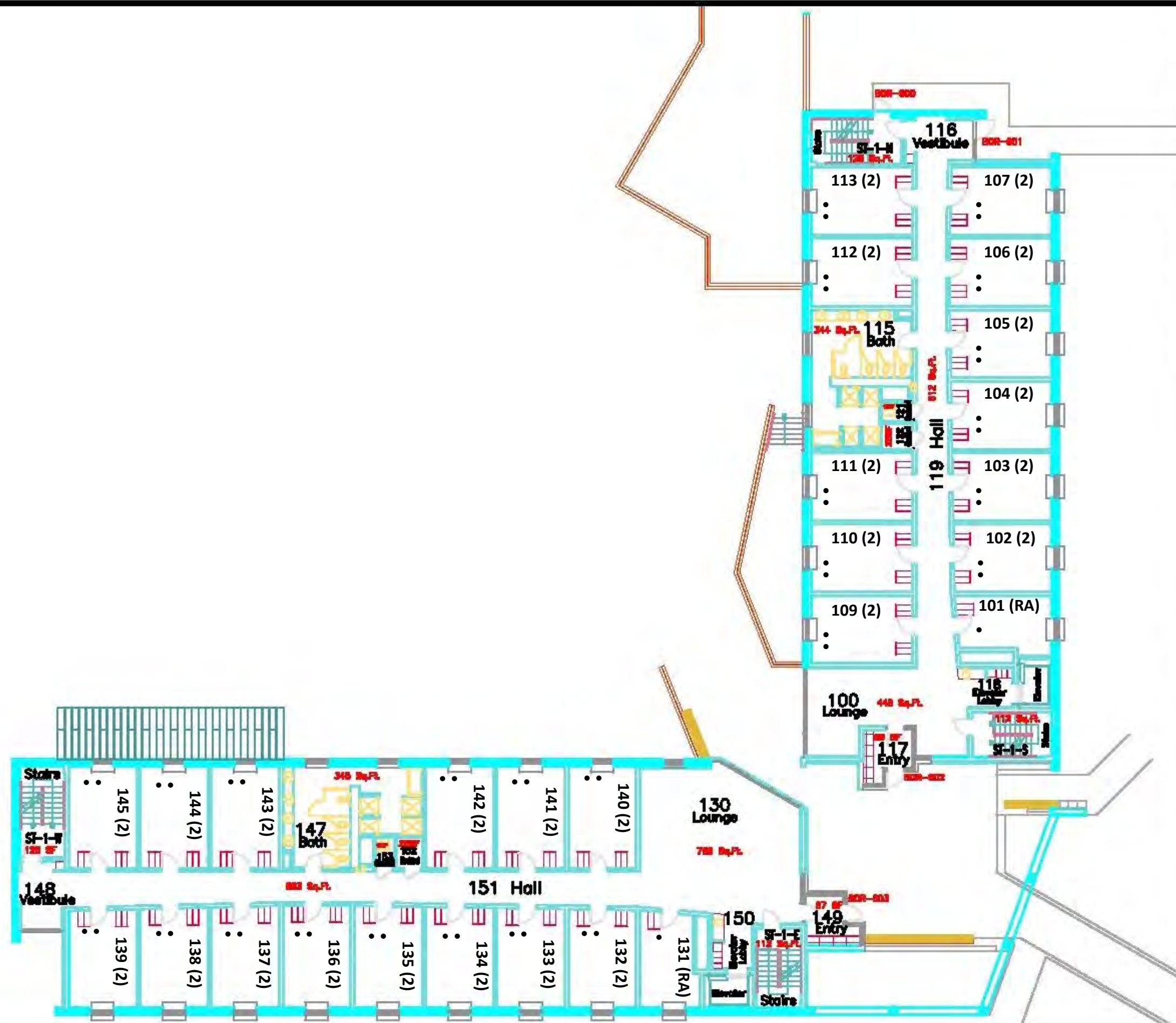

Date	January, 2008	Sheet	
Project	BORNHUE	Page	2 OF 6
Scale	1/8" = (1.27)		

Building Designation BOR		
No.	Reviser/Issue	Date

**BORNHUE**  
**HALL**  
First Floor

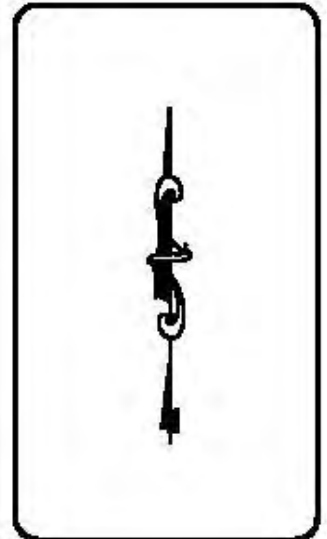



Date	January, 2008	Sheet	
Project	BUNDBR	Sheet	3 OF 6
Scale	1/8" = (1/27')		

Building Designation BOR		
No.	Revision/Issue	Date

**BORNHUETTER  
HALL**  
Second Floor

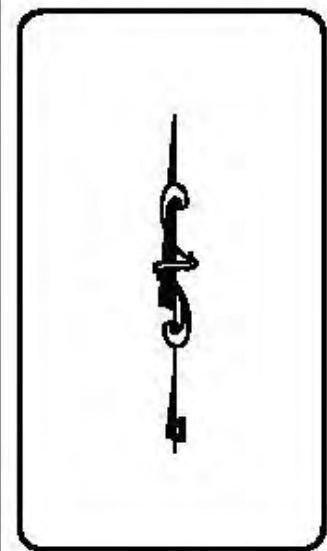



Date	January, 2008	Sheet	4 OF 6
Project	BINDER		
Rev.	1st - (1/27)		
Building Designation BOR			
No.	Revision/Date	Date	

**BORNHUETTER HALL**  
Third Floor

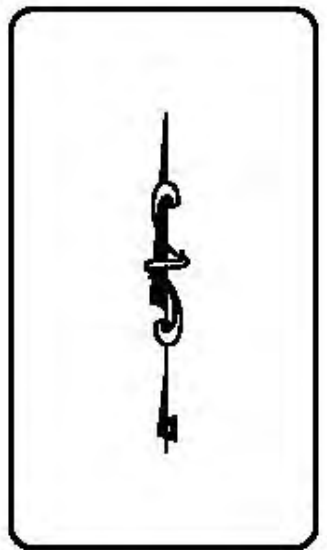



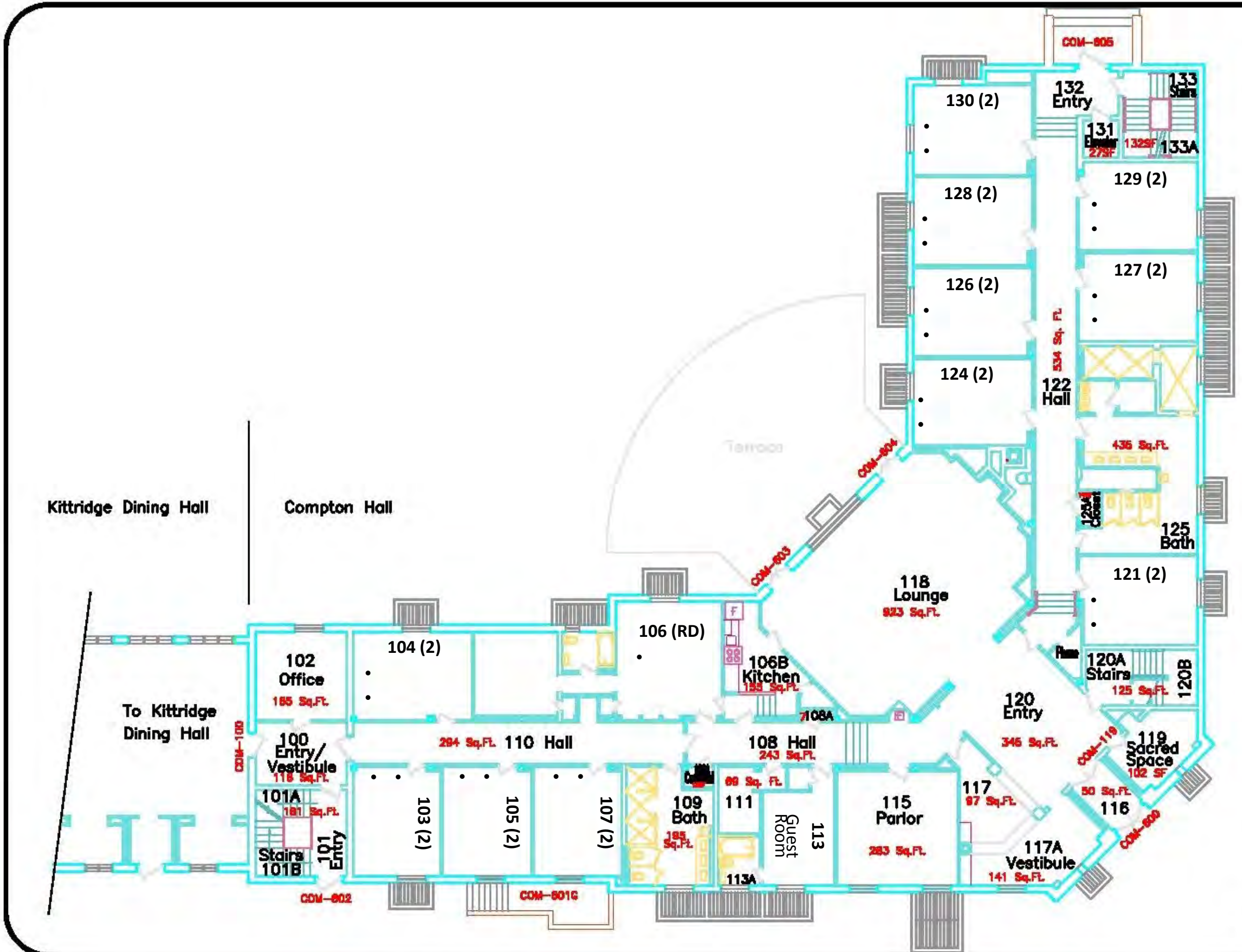

Date	January, 2008	Sheet	2 OF 5
Project	RENDER		
Scale	1/8" = (1/20)		
Building Designation COM			
No.	Revision/Issue	Date	

**COMPTON HALL**  
First Floor  
1327 Beall Ave.

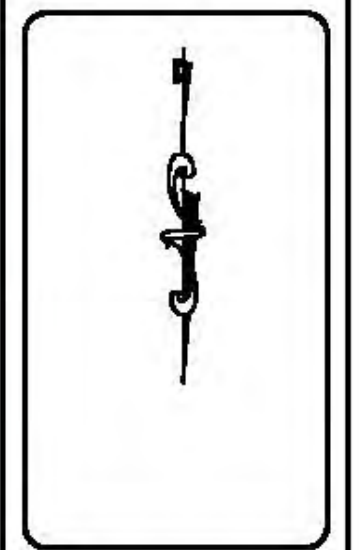

Date	Sheet
January, 2008	3 OF 5
Project	BINDER
Scale	1:6 ~ (1:20)
Building Designation COM	
No.	Revision/Issue
	Date

**COMPTON HALL**  
Second Floor  
1327 Beall Ave.

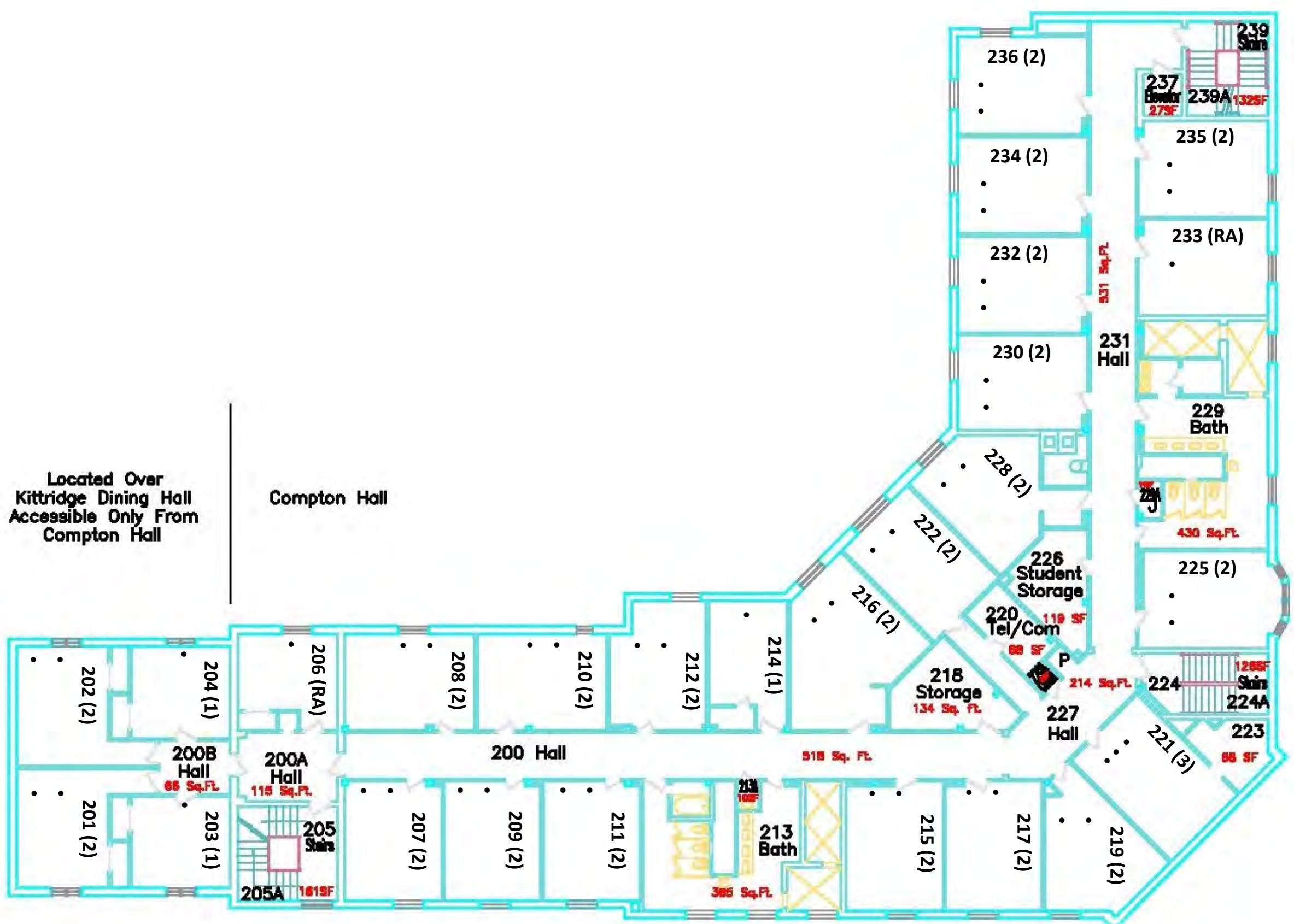
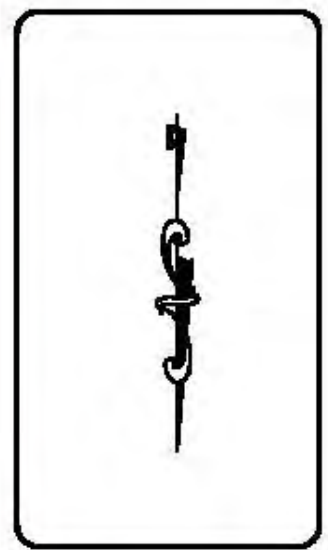

Located Over  
Kittridge Dining Hall  
Accessible Only From  
Compton Hall

Compton Hall



Date	January, 2008	Sheet	4 OF 5
Project	BUILDING		
Scale	1:8 = (1:20)		
Building Designation COM			
No.	Revision/Issue	Date	

**COMPTON HALL**  
Third Floor  
1327 Beall Ave.

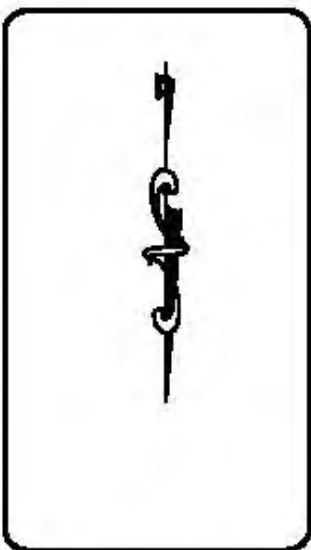

Building Designation  
DOU

No.	Revision/Author	Date

**DOUGLASS HALL**  
Basement & First  
485 E. Wayne Ave.

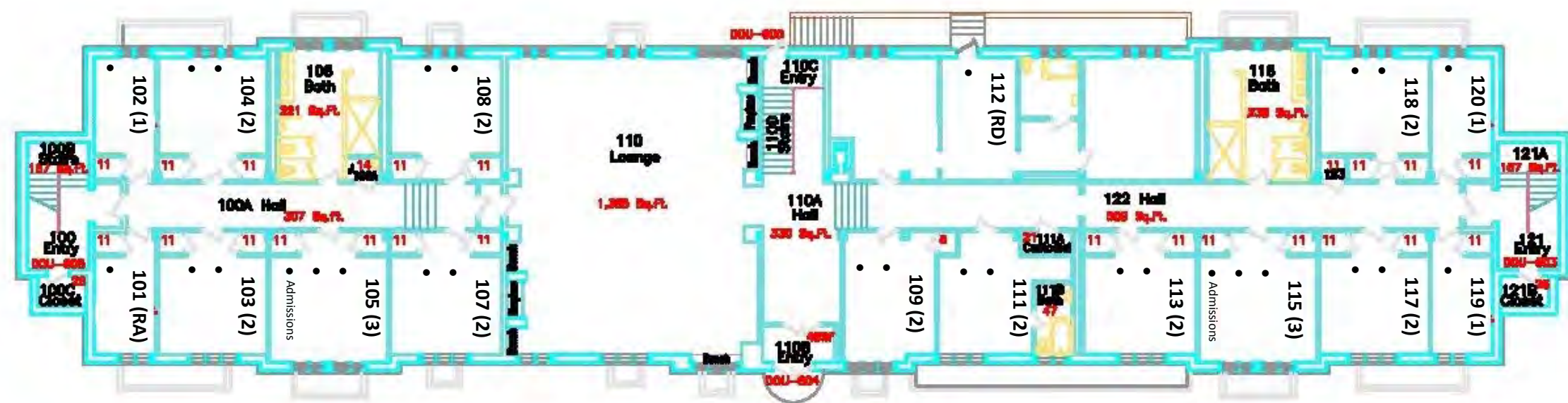
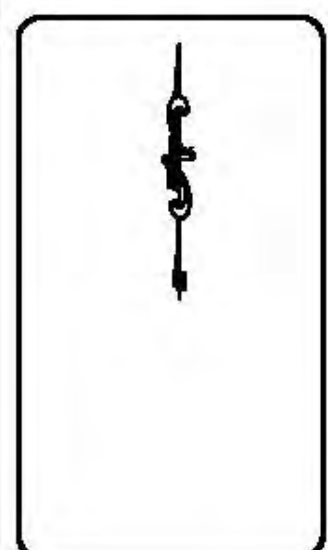

FIRST FLOOR

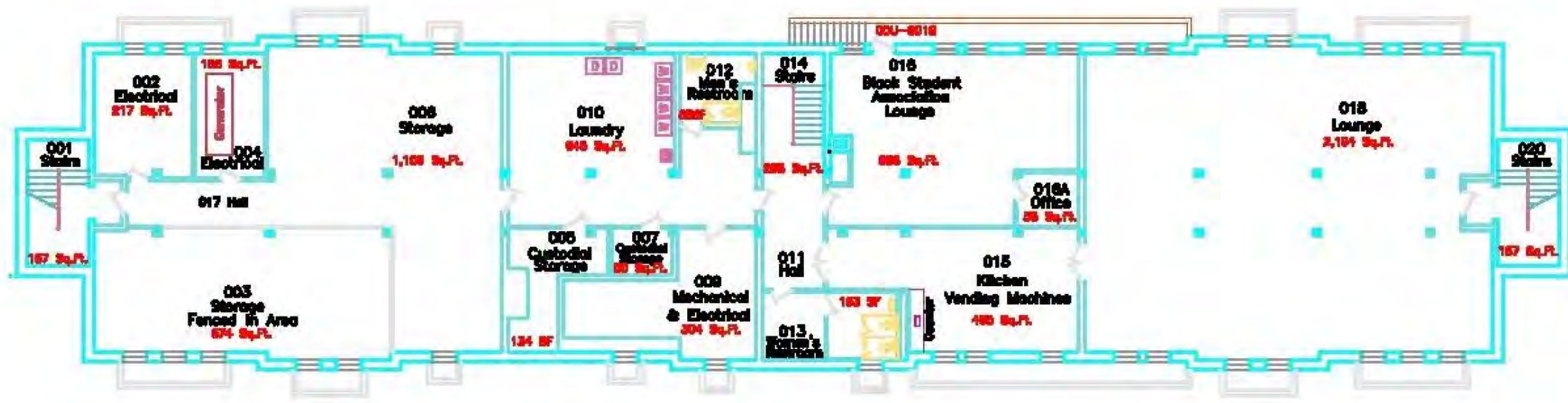

BASEMENT

Locations 004  
Hazardous Waste Response I

Building Designation  
DOU

No.	Revision/Issue	Date

**DOUGLASS HALL**  
Second, Third & Attic  
485 E. Wayne Ave.

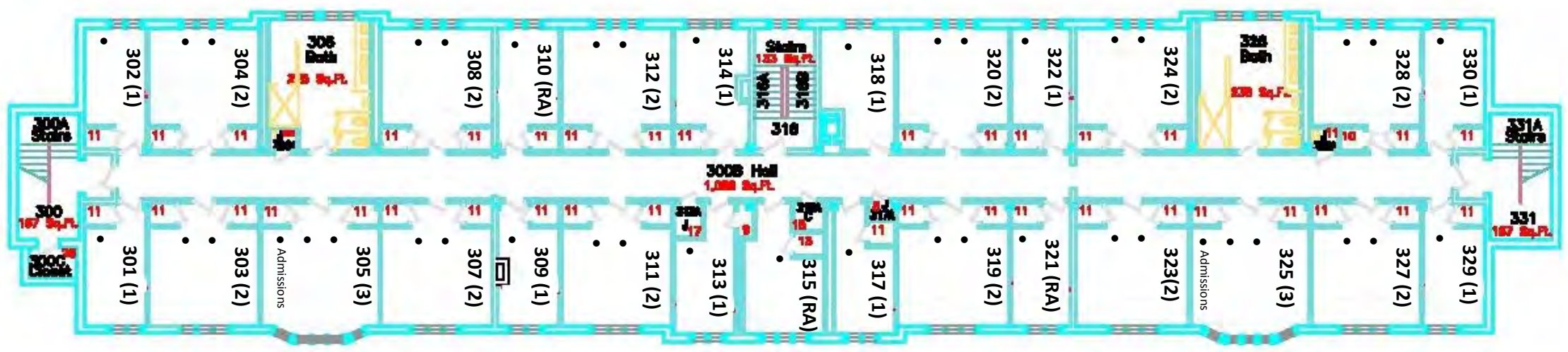
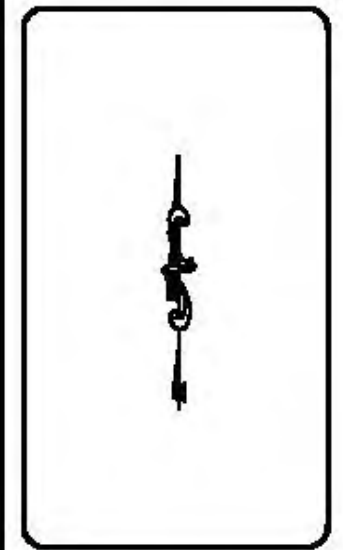

THIRD FLOOR

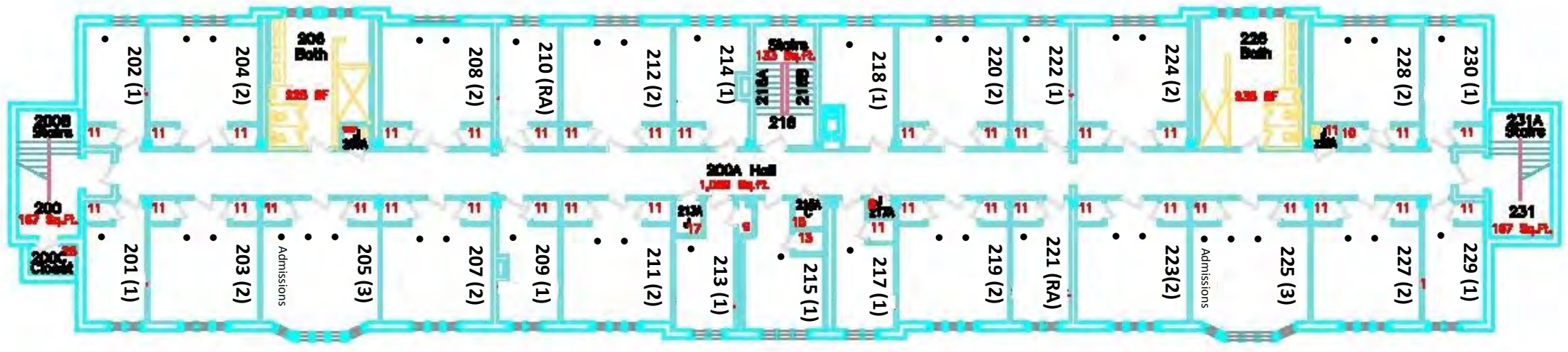

SECOND FLOOR

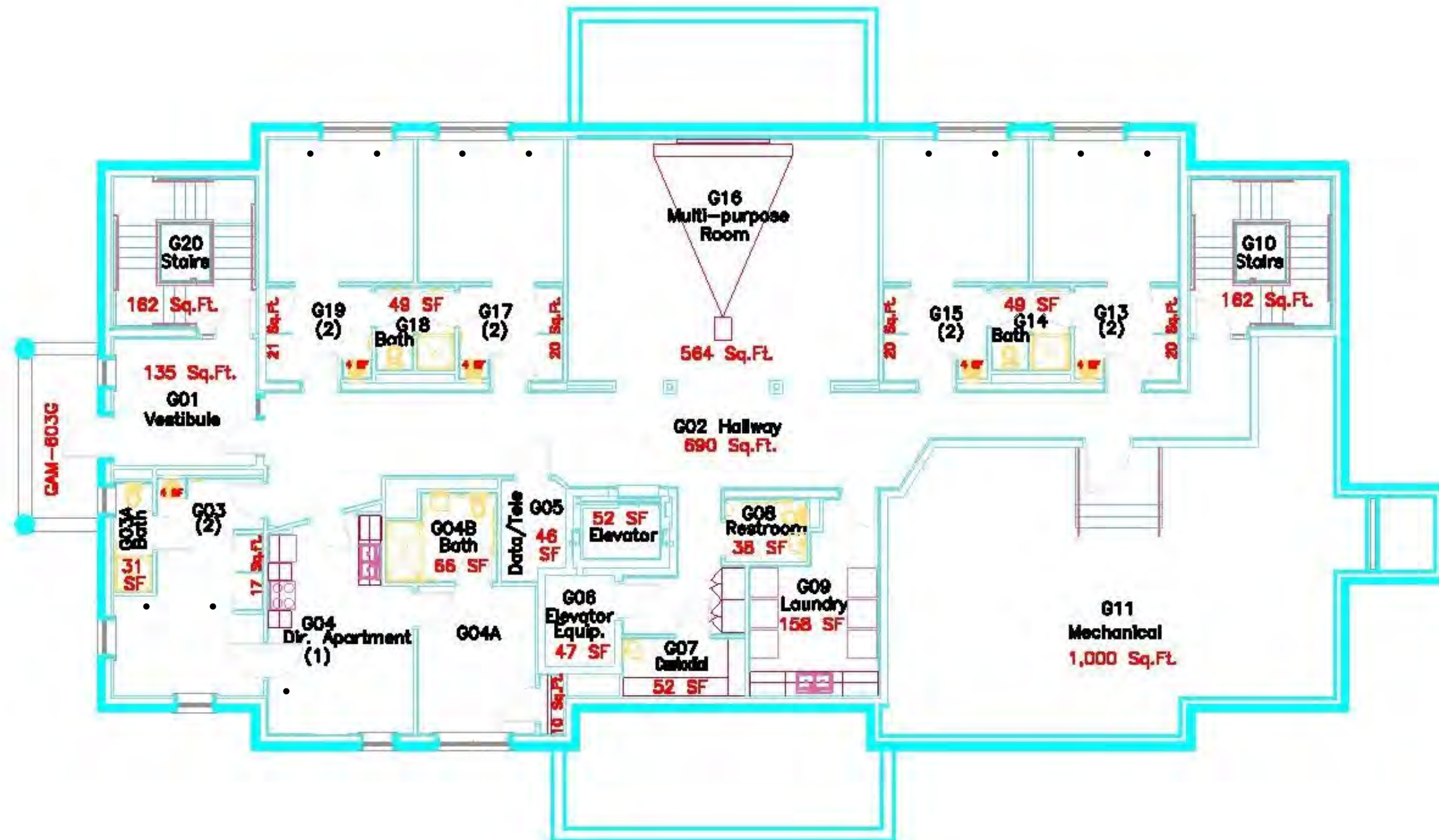

Date	January, 2008	Sheet	1 of 5
Project			
Revised			
Scale	1/8" = 1'-0"		
<b>Building Designation</b> GAM			
No.	Revision/Issue	Date	

**Gault Manor**  
Basement  
834 E. Wayne Avenue

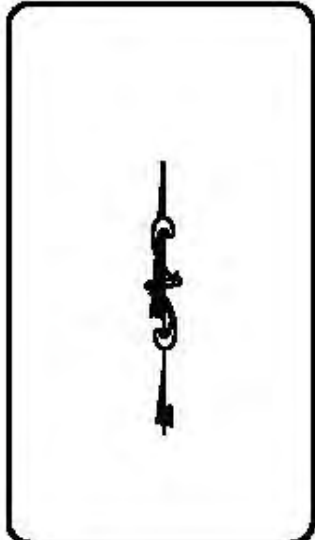

THE COLLEGE OF  
**WOOSTER**

Date	January, 2008	Sheet	2 of 5
Project			
Revision			
Scale	1/8" = 1'-0"		
Building Designation GAM			
No.	Revision/Issue	Date	

**Gault Manor**  
First Floor  
854 E. Wayne Avenue

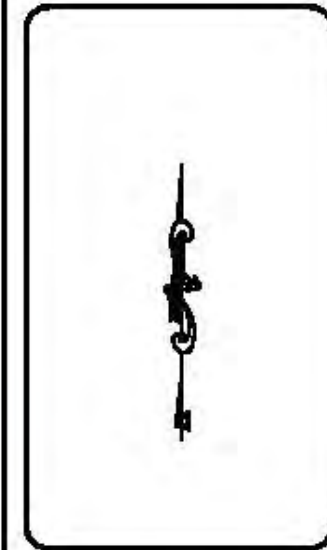

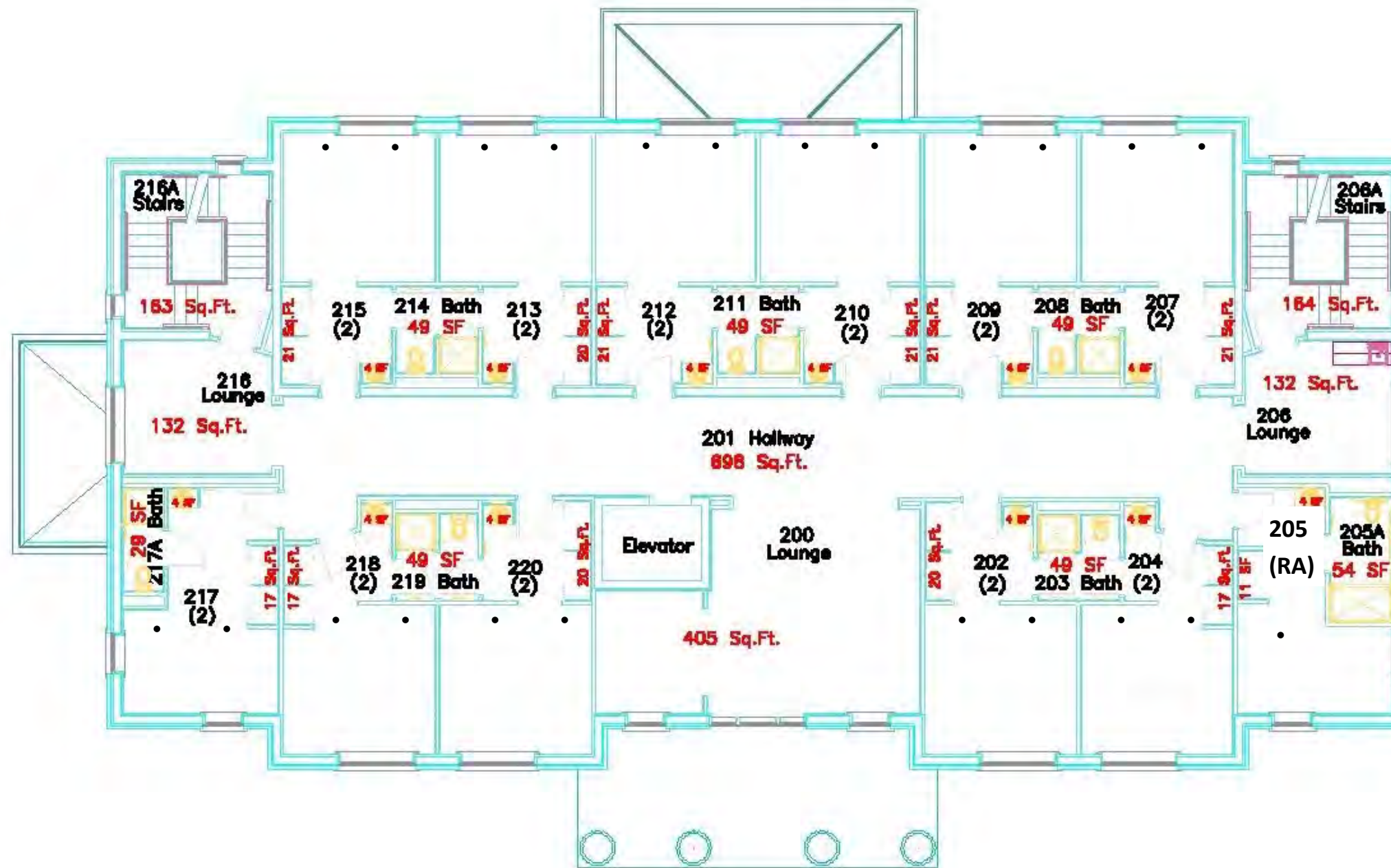

Date	Sheet
January, 2008	3 of 5
Project	
Student	
Scale	
1/8" = 1'-0"	

Building Designation GAM		
No.	Revision/Issue	Date

Gault Manor  
Second Floor  
594 E. Wayne Avenue

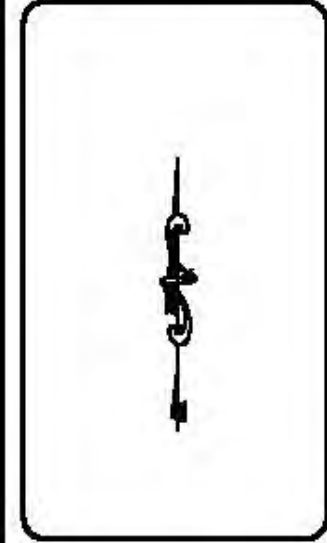



Title	Sheet
January, 2008	4 of 5
Project	
Bluder	
Scale	
1/8" = 1'-0"	

Building Designation GAM		
No.	Revision/Issue	Date

Gault Manor  
Third Floor  
534 E. Wayne Avenue

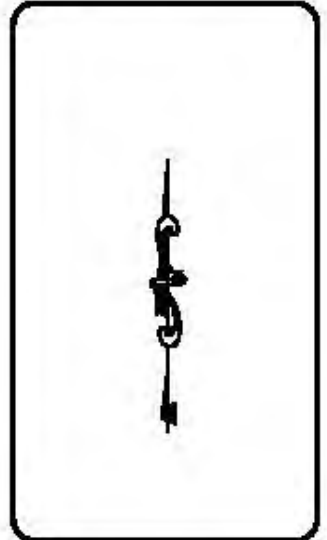



**Gault Schoolhouse**

**First Floor**

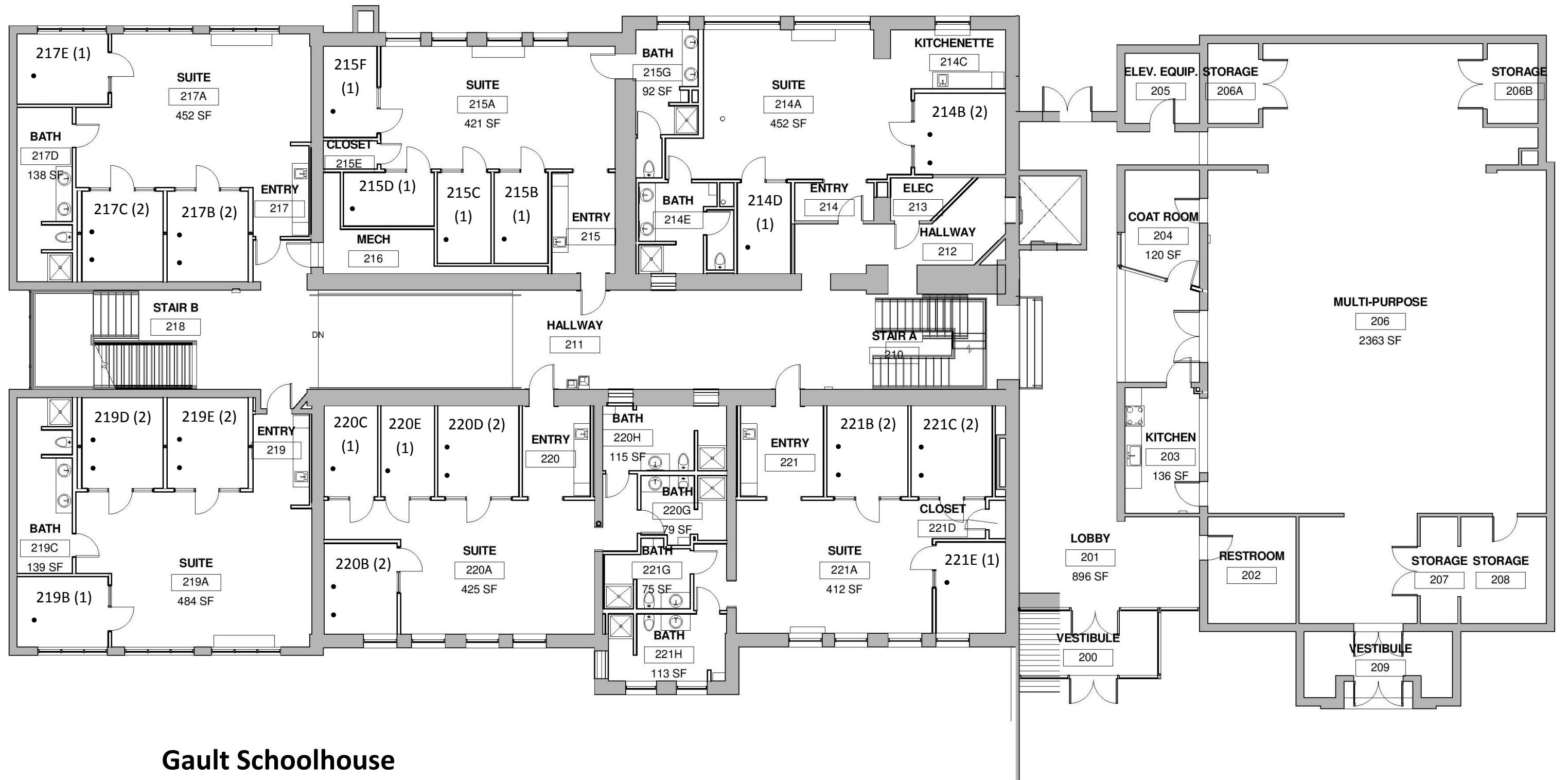

**Gault Schoolhouse**

**Second Floor**

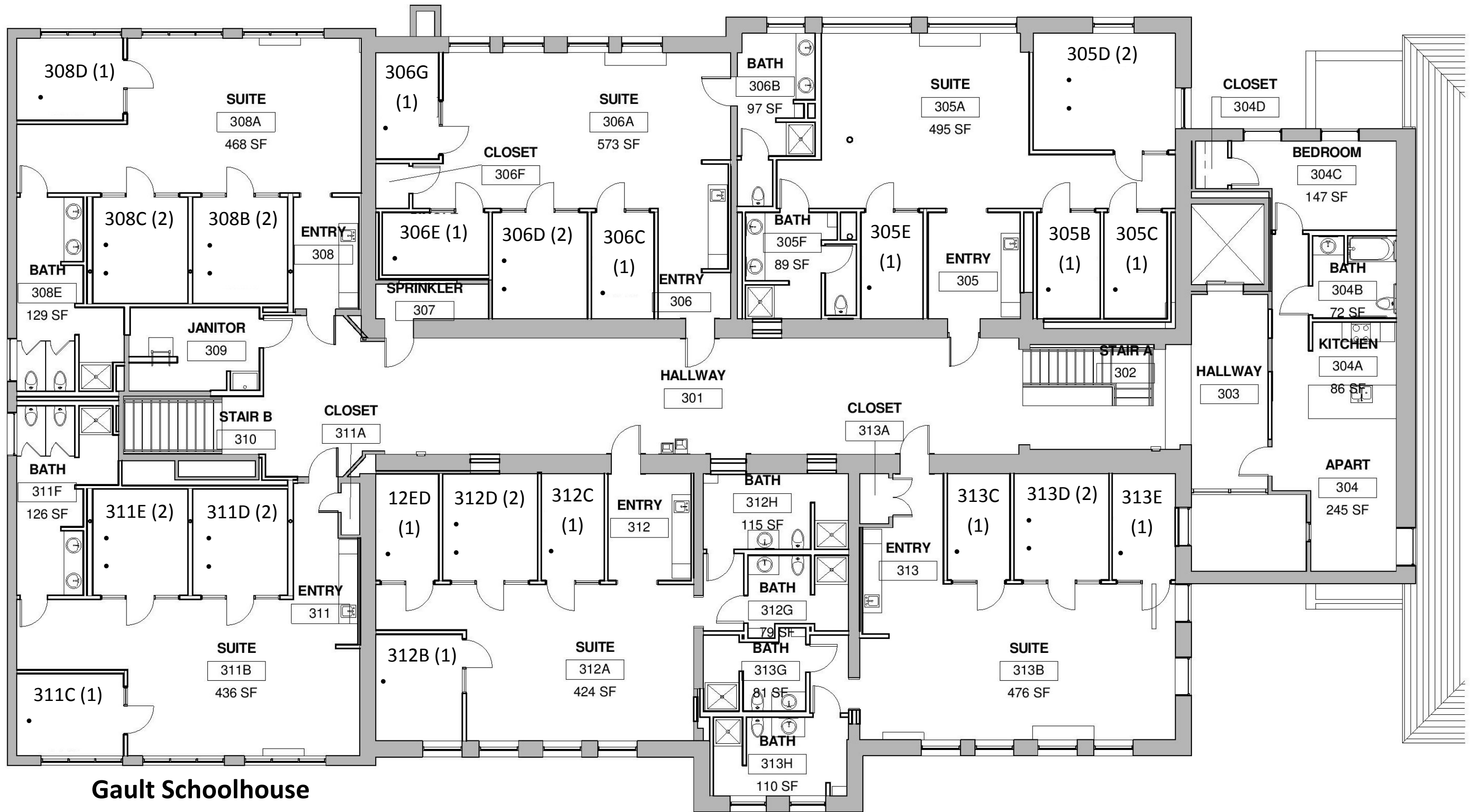

**Gault Schoolhouse**

**Third Floor**

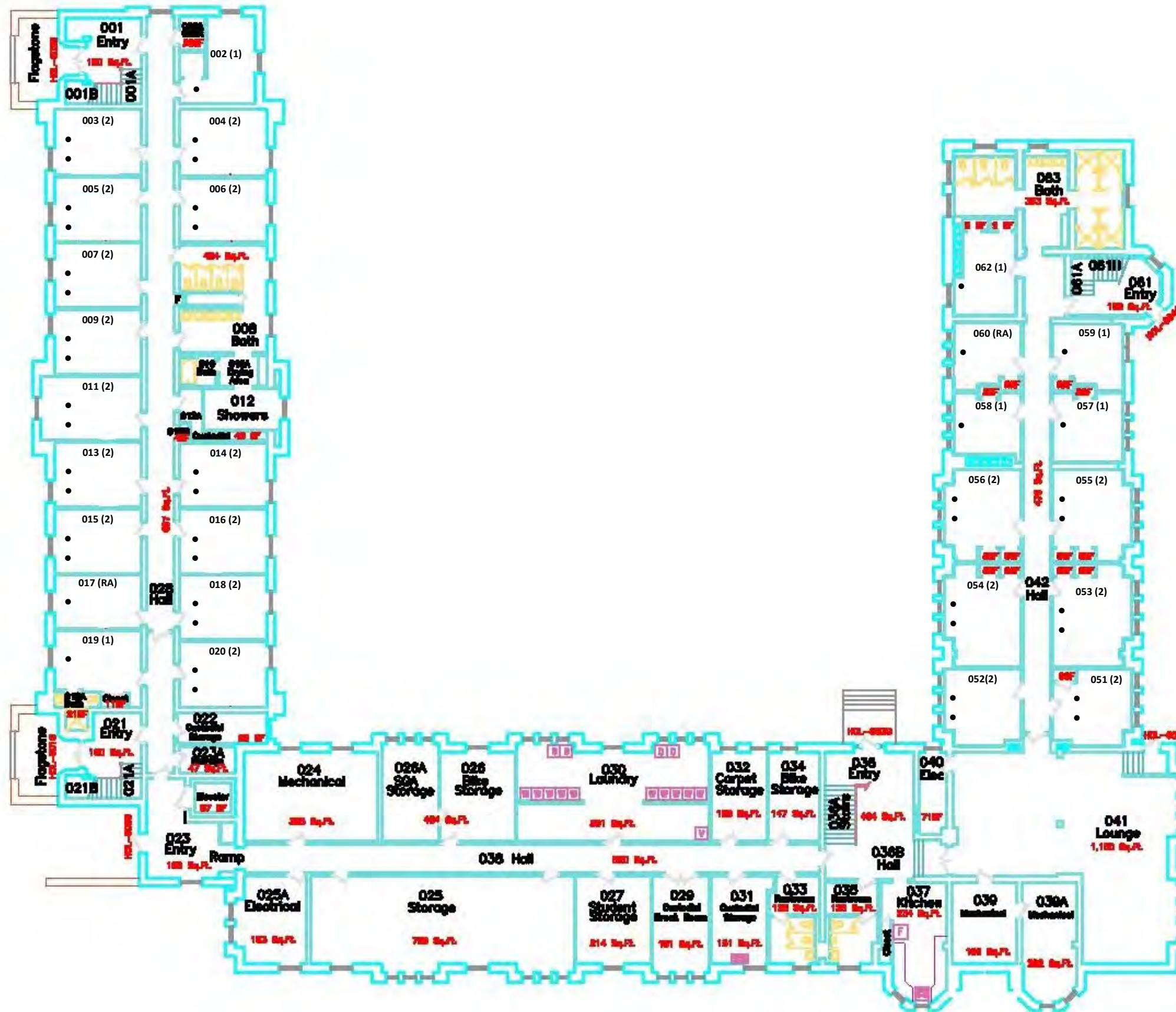

Date	January, 2008	Sheet	1 OF 5
Project	BINDER		
Scale	1/8" = (1'-0")		
Building Designation HOL			
No.	Revision/Date	Date	

**HOLDEN HALL**  
Basement  
1101 Beall Ave.

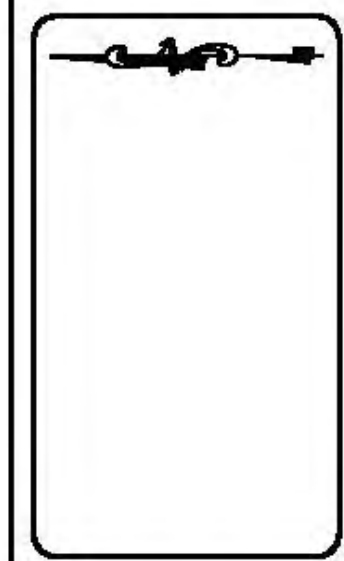

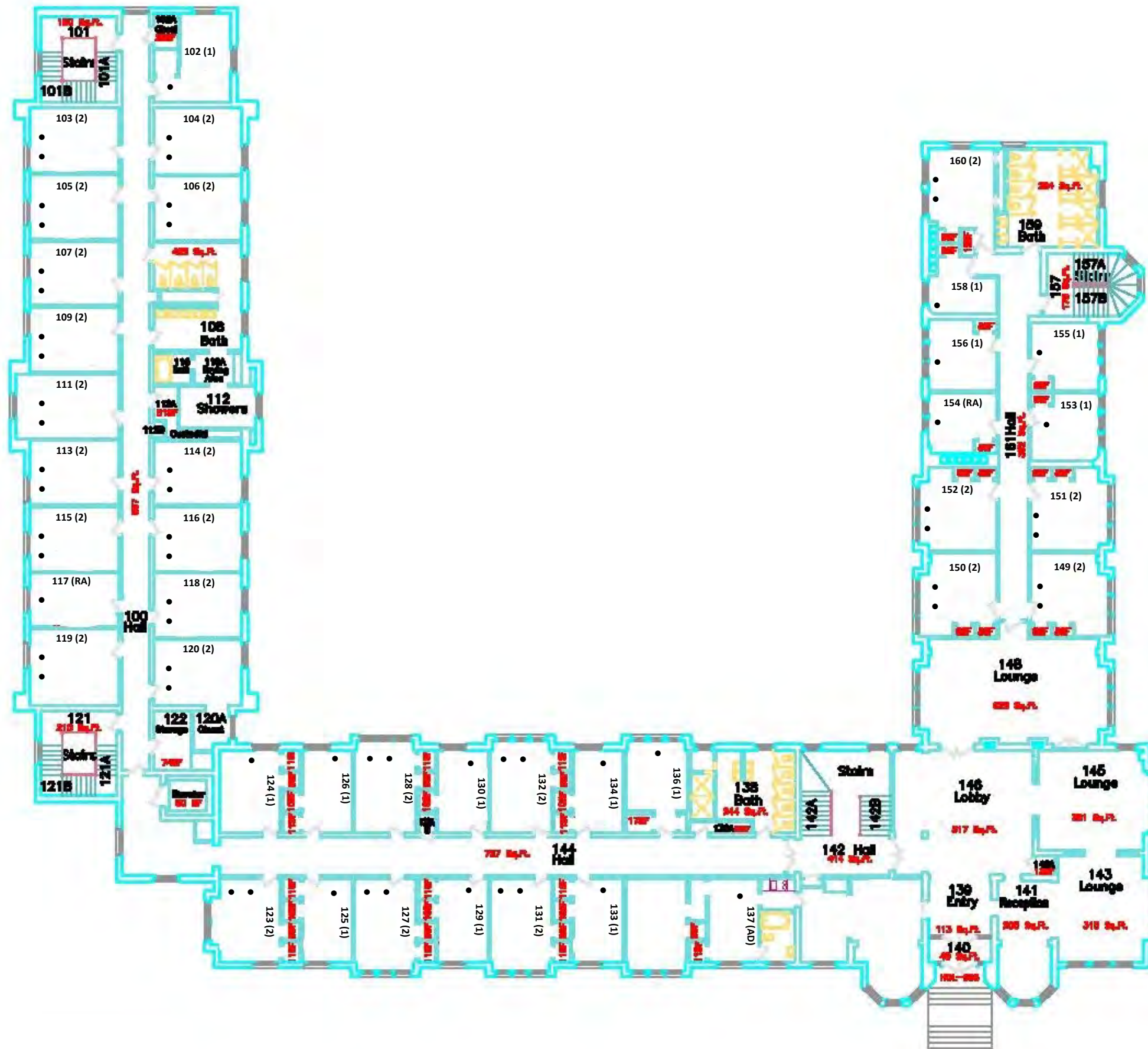

Date	January, 2008	Sheet	2 OF 5
Project	BINDER		
Scale	1/8" = (1'-0")		
Building Designation HOL			
No.	Revision/Name	Date	

**HOLDEN HALL**  
First Floor  
1101 Beall Ave.

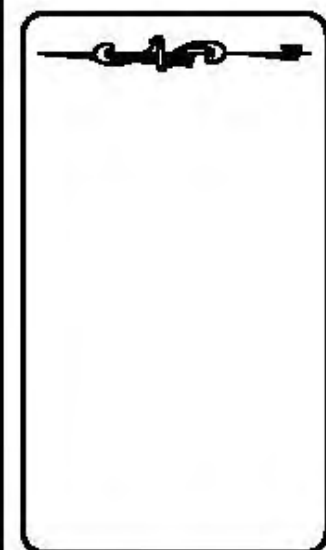

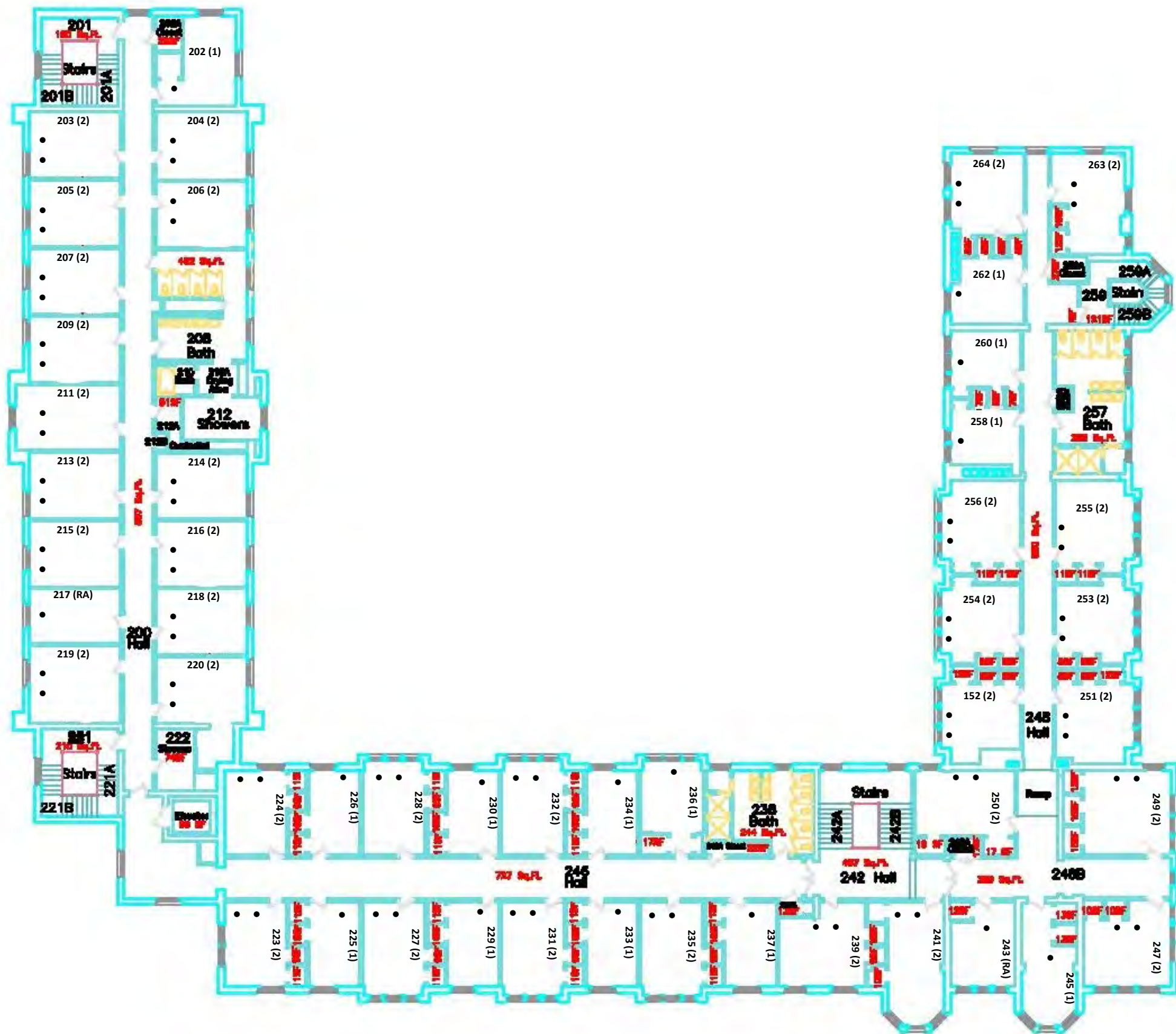

Date	January, 2006	Page	3 OF 5
Project	BINDER	Sheet	19 --(1:30)

Building Designation HOL		
No.	Revised/Issue	Date

**HOLDEN HALL**  
Second Floor  
1101 Beall Ave.

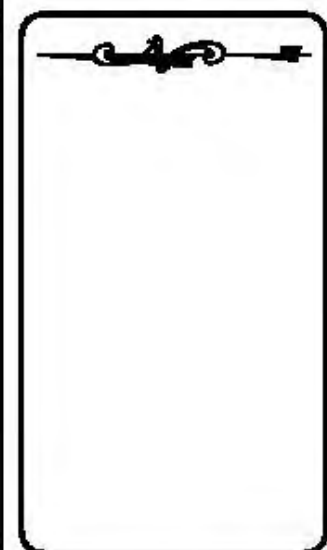

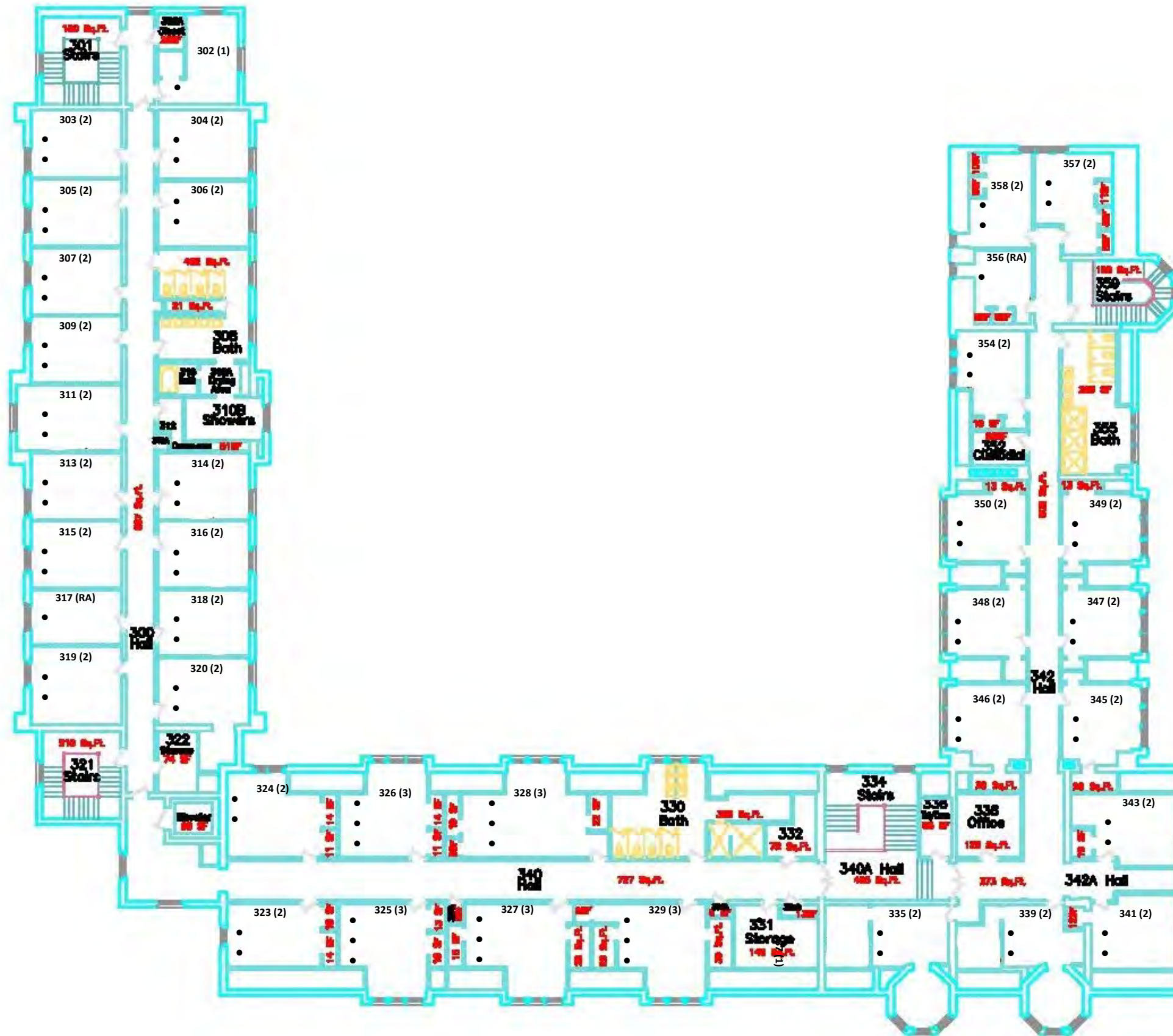

Date	January, 2006	Sheet	4 OF 5
Project	BINDER		
Scale	1/8" = (1:20)		
Building Designation <b>HOL</b>			
No.	Revision/Issue	Date	

**HOLDEN HALL**  
Third Floor  
1101 Beall Ave.

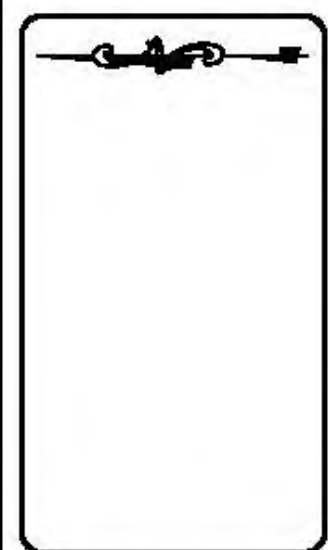



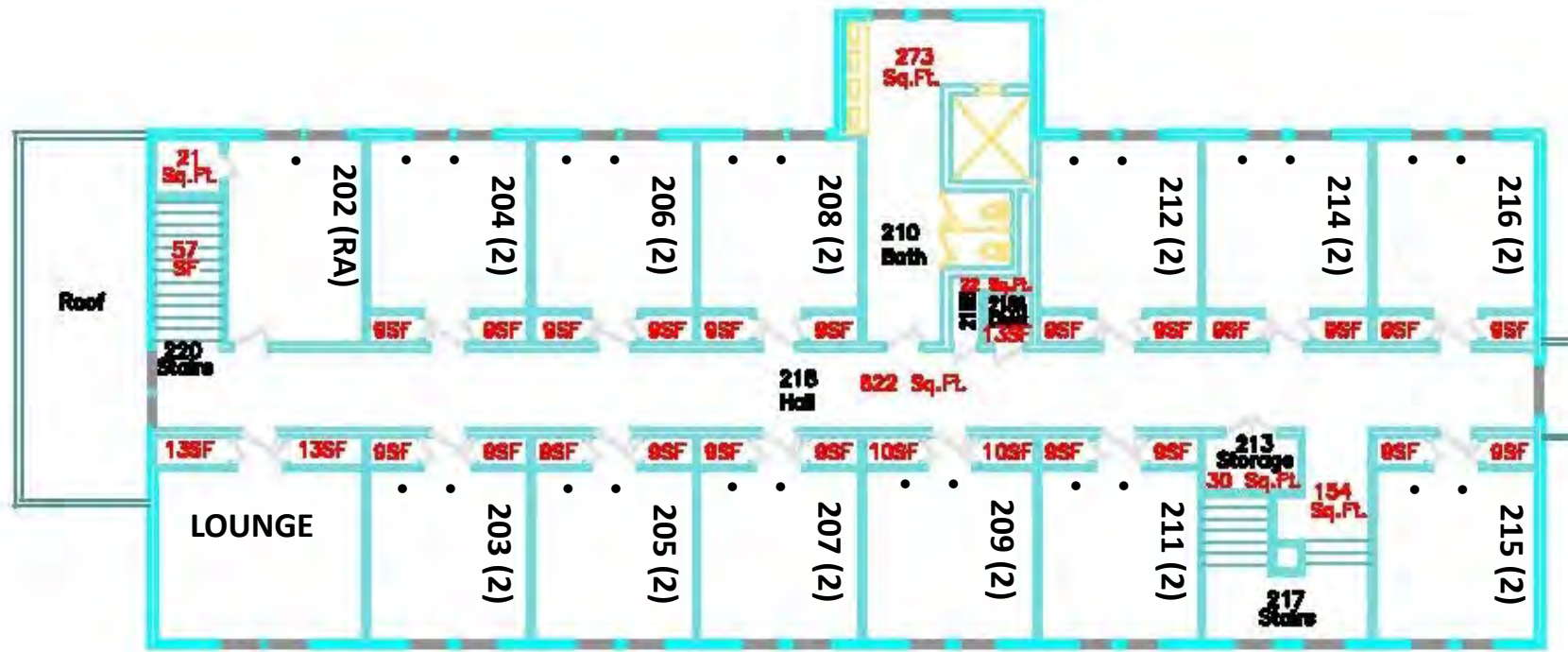

SECOND FLOOR

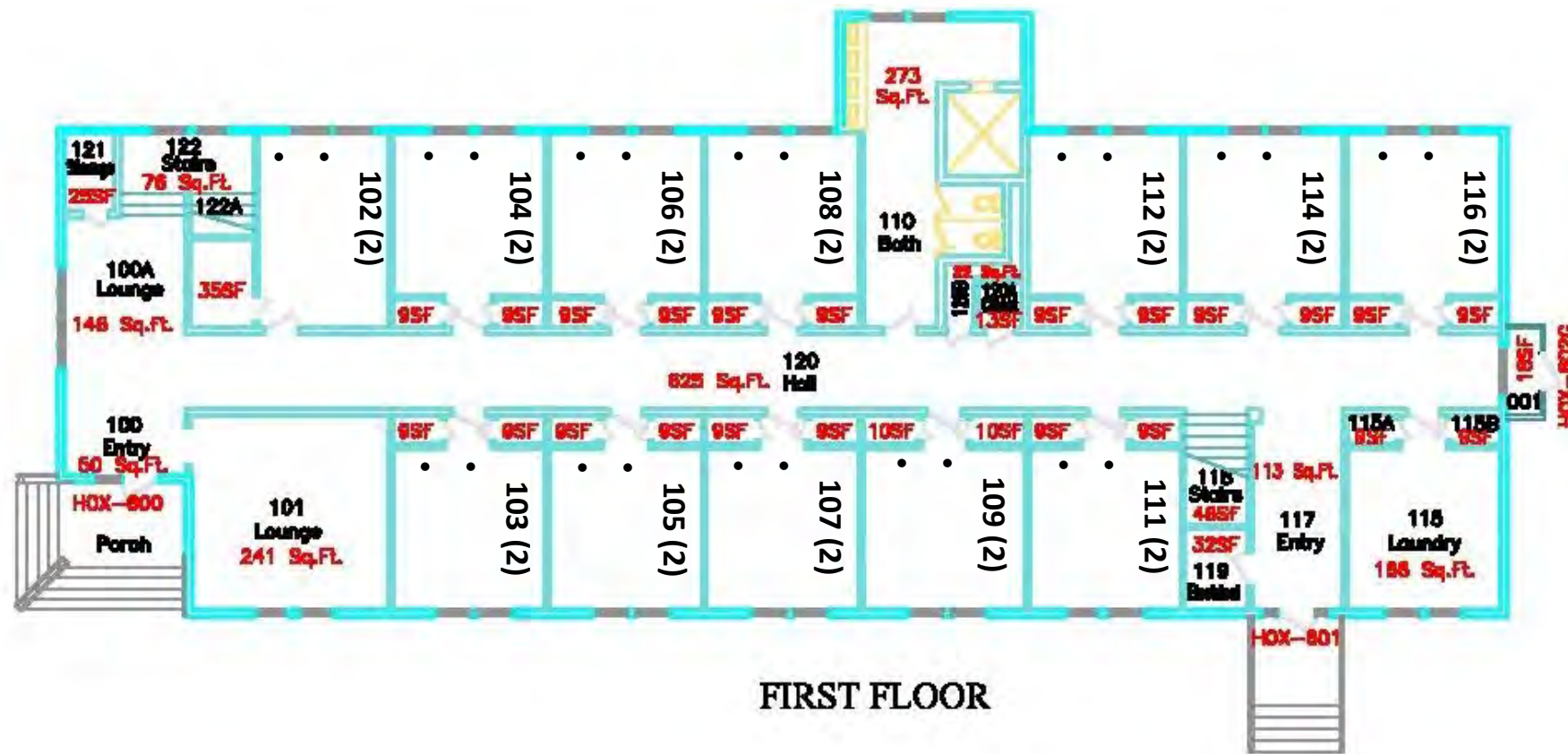

FIRST FLOOR

Date	January, 2008	Sheet	1 OF 2
Project	HUNTER		
Scale	1/8" = (1:20)		
Building Designation HOX			
No.	Revision/Issue	Date	

**HOLDEN ANNEX**  
First & Second Floors  
1101 Beall Ave.

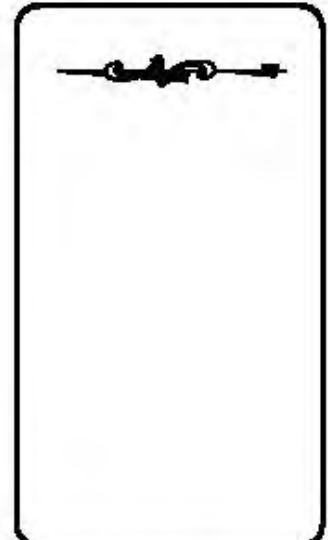

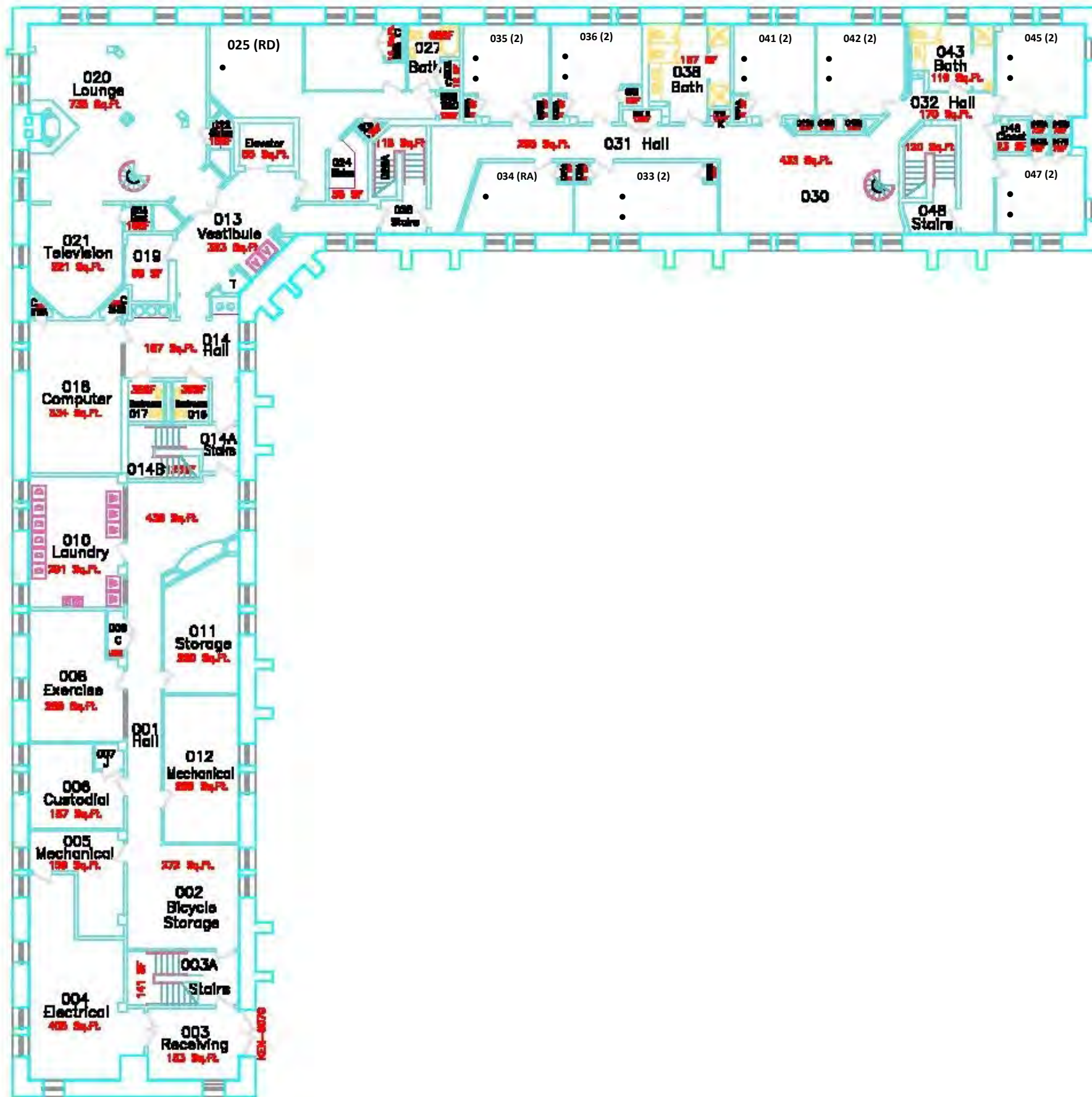

Date	January, 2008	Sheet	1 OF 6
Project	BINDER		
Scale	1:8 - (1:27)		
Building Designation <b>KEN</b>			
No.	Revision/Name	Date	

**KENARDEN LODGE**  
Basement  
1209 N. Bever St.

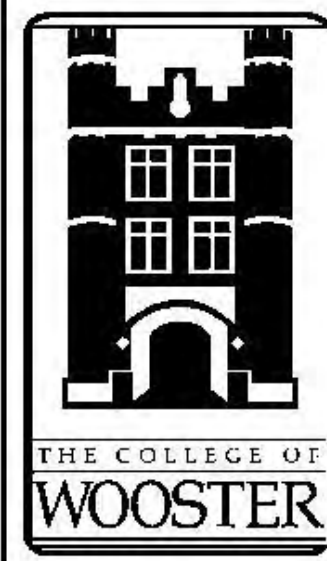
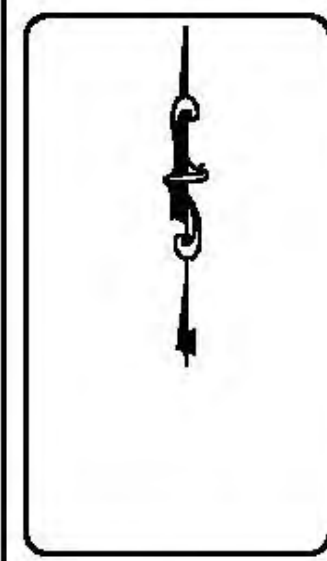

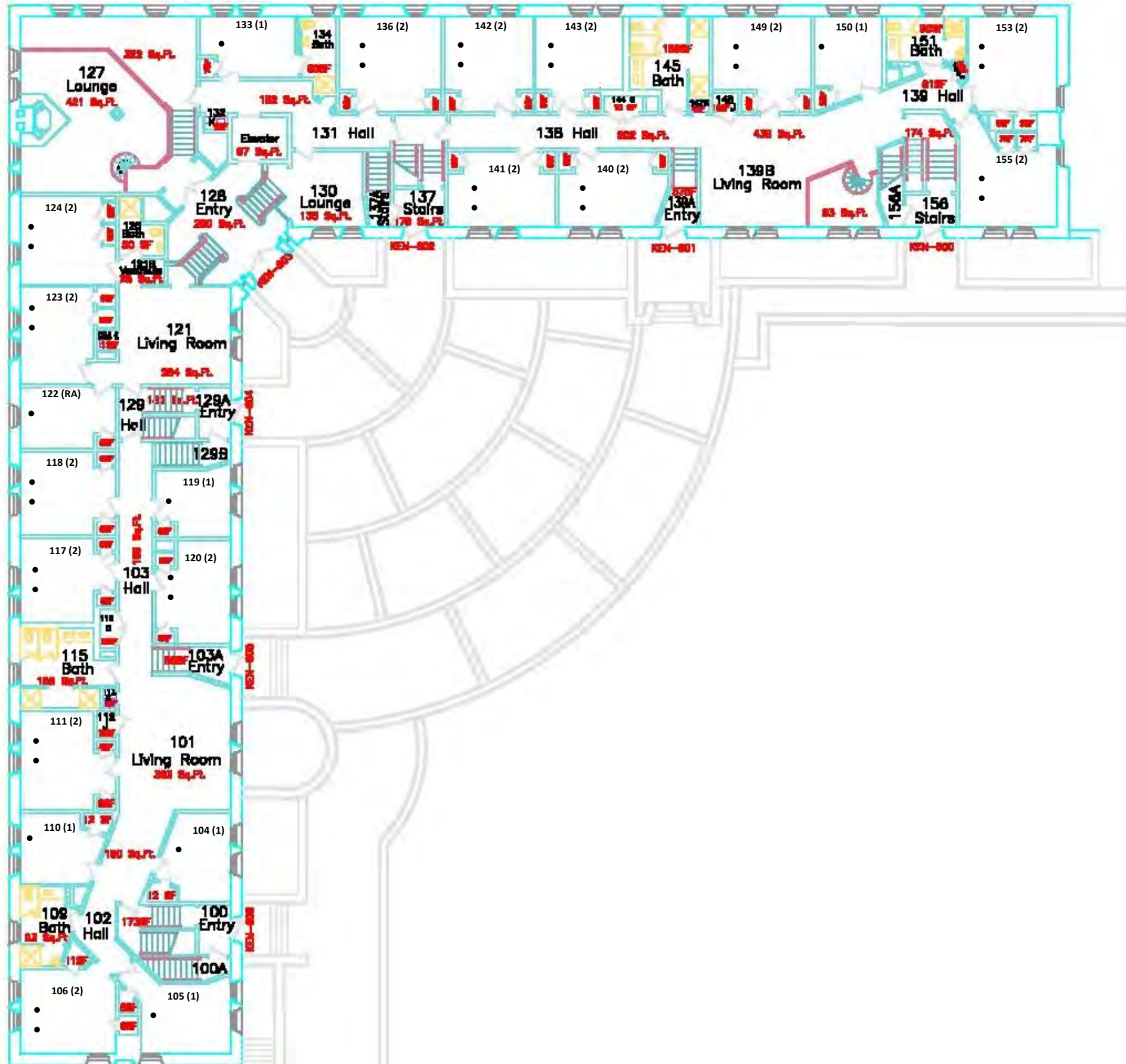

Date	January, 2008	Sheet	2 OF 6
Project	BINDER		
Scale	1/8" = (1:27)		
Building Designation <b>KEN</b>			
No.	Revision/Issue	Date	

**KENARDEN LODGE**  
First Floor  
1209 N. Bever St.

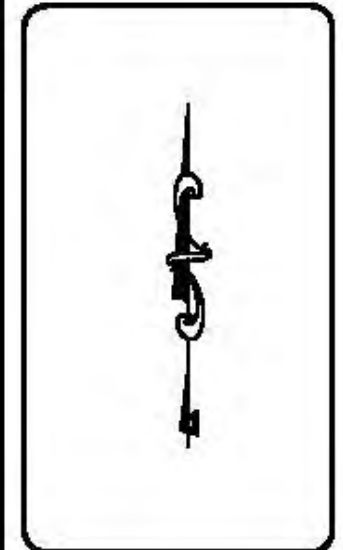

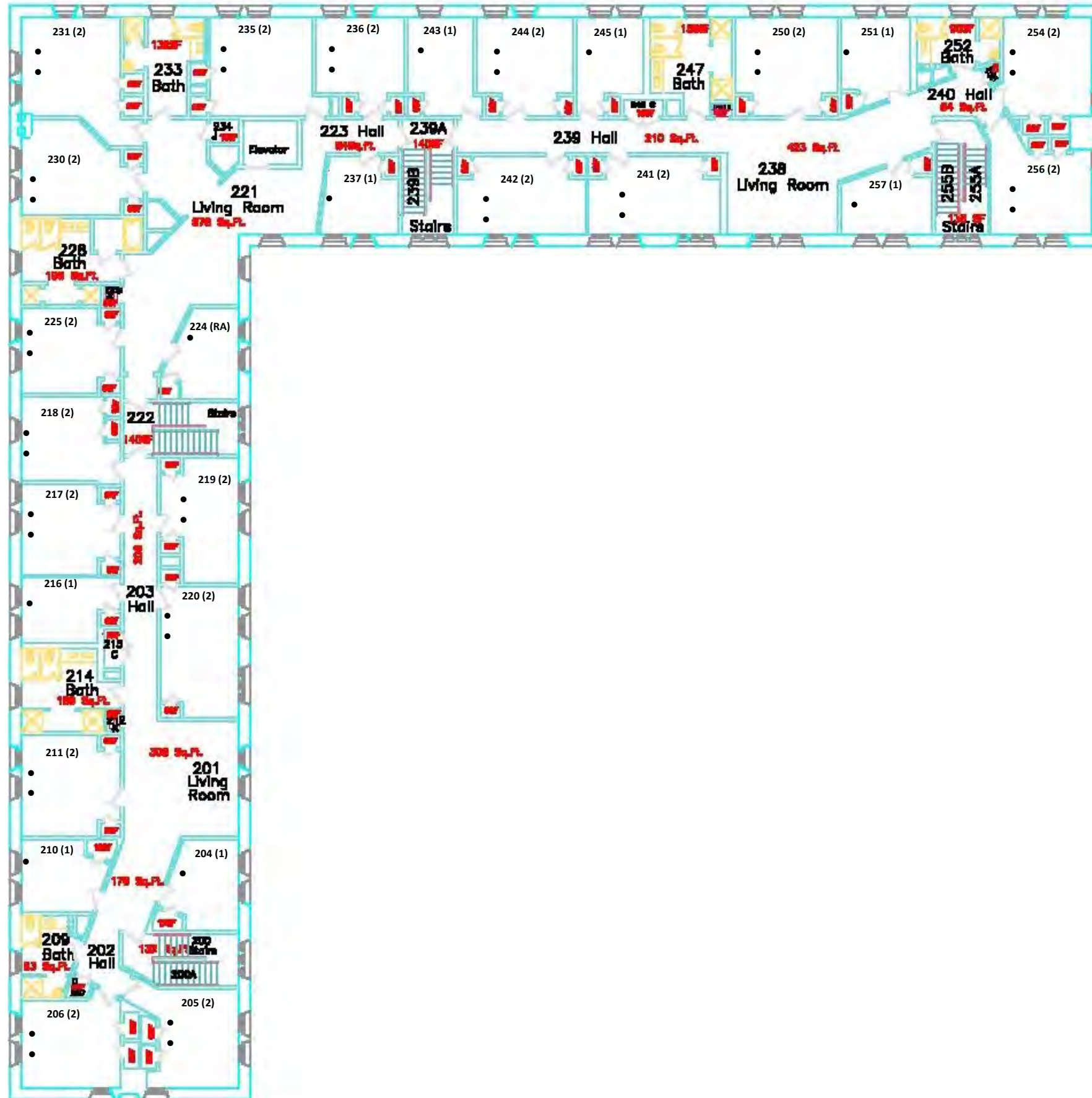

Rev	Rev
January, 2008	
Project	BINDER
Sheet	3 OF 6
Date	1:8 ~ (1:27)
Building Designation KEN	
No.	Revision/Name
	Date

**KENARDEN LODGE**  
Second Floor  
1209 N. Bever St.

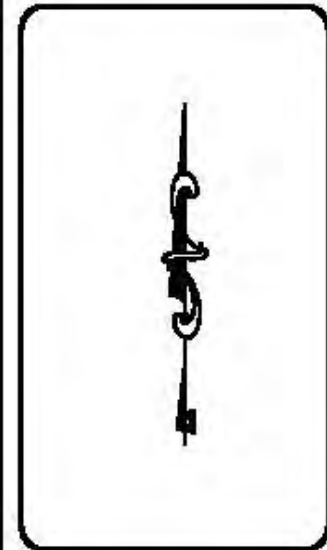

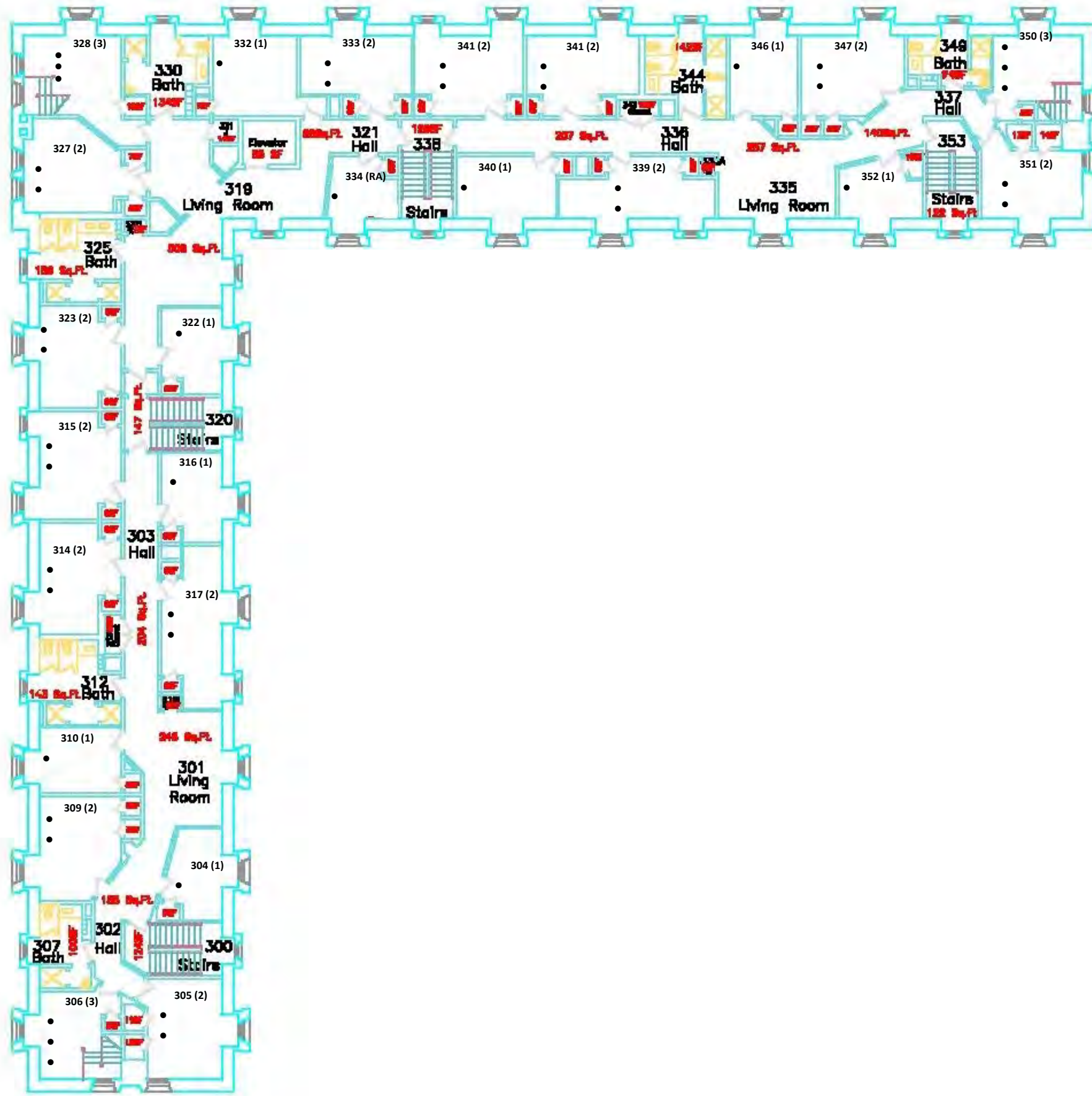

Date January, 2006	Sheet 4 OF 6
Project EHLINDER	
Scale 1/8" = (1:27)	

Building Designation <b>KEN</b>		
No.	Revision/Issued	Date

**KENARDEN LODGE**  
Third Floor  
1209 N. Bever St.

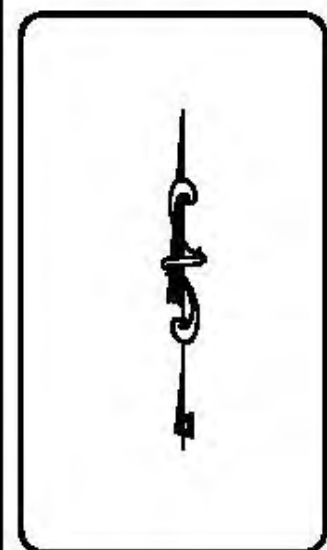



Date	January, 2008	Page	2 OF 5
Project	BINDER		
Scale	1/8" = (1:27)		

Building Designation LUC		
No.	Revision/Issue	Date

**LUCE HALL**  
First Floor  
977 Beall Ave.

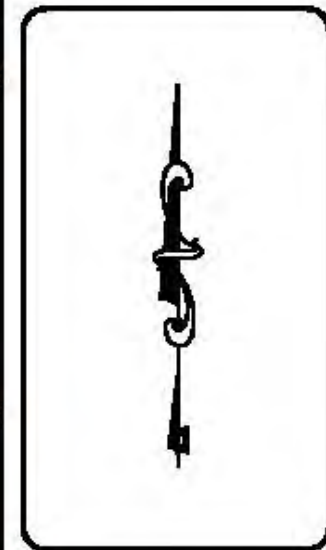

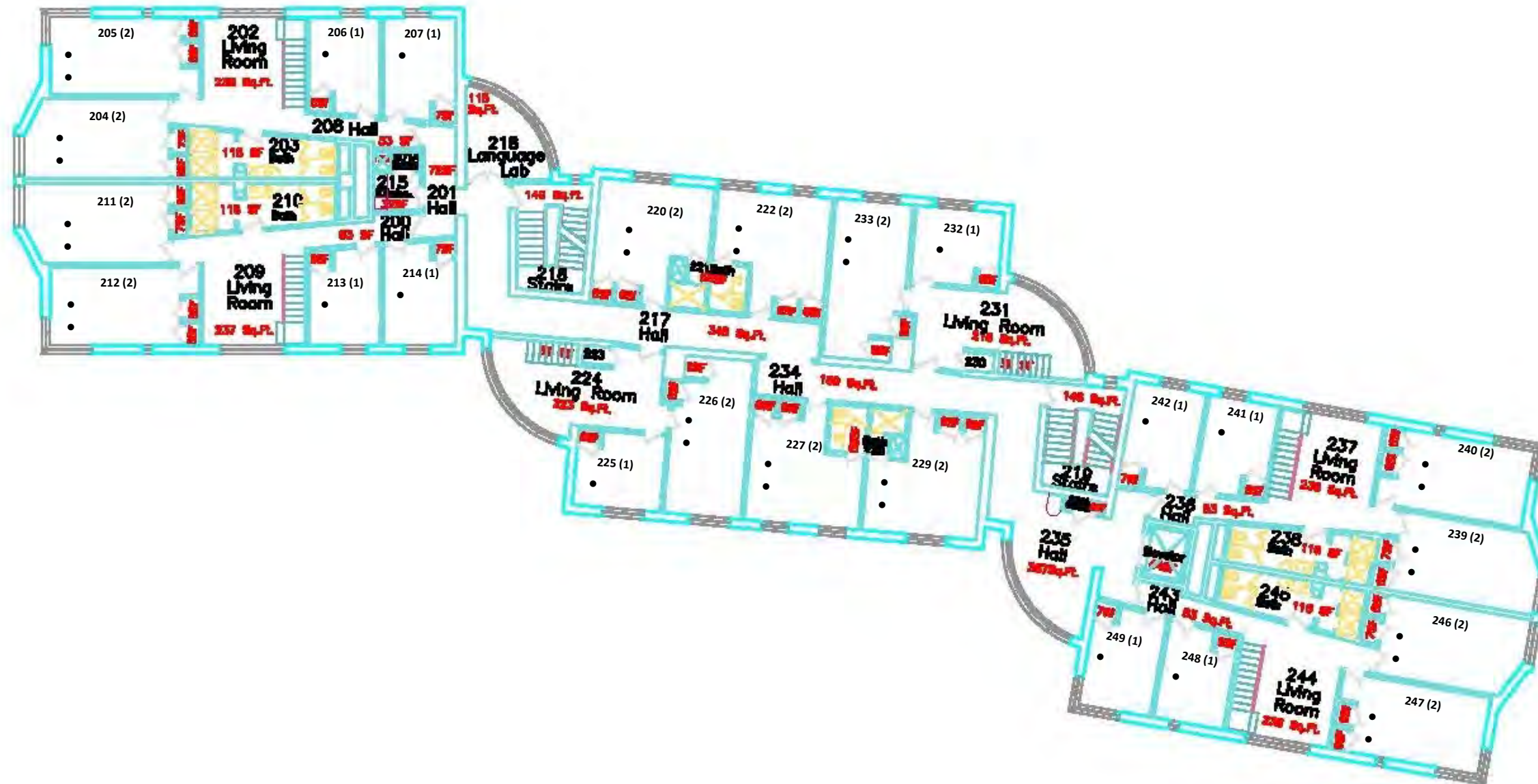

Date	January, 2008	Sheet	3 OF 5
Project	BINDER		
Scale	1/8" = (1:27)		
Building Designation LUC			
No.	Revision/Issue	Date	

LUCE HALL  
Second Floor  
977 Beall Ave.

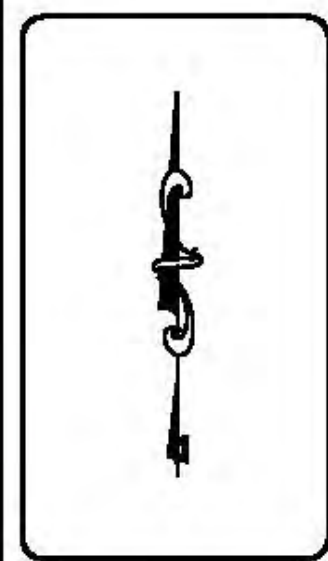

Date	January, 2000	Sheet	4 OF 5
Project	BINDER		
Scale	1:8 = (1:27)		
No.	Revision/Team	Date	

Building  
Designation  
LUC

No.	Revision/Team	Date
-----	---------------	------

LUCE HALL  
Third Floor  
977 Beall Ave.

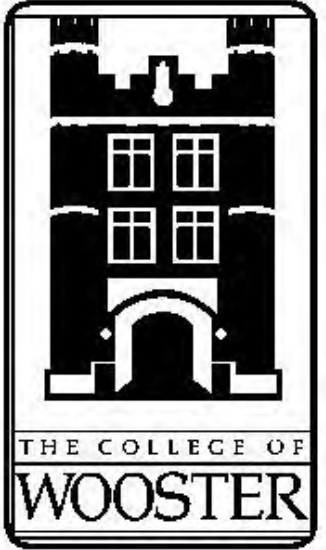
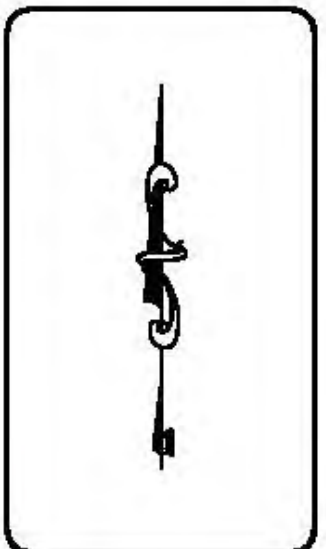



Rubbermaid Center  
First Floor

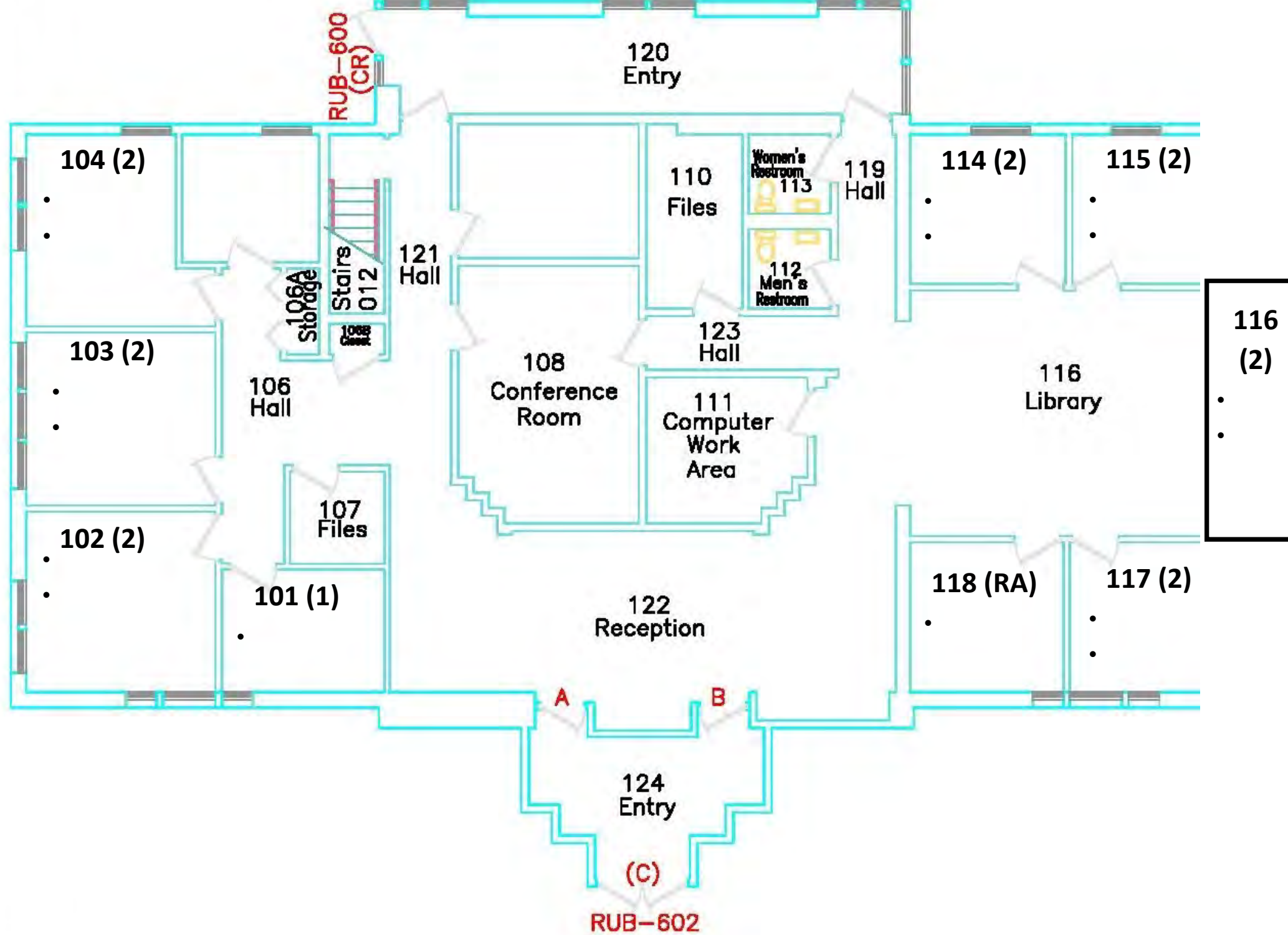

116  
(2)  
.  
.

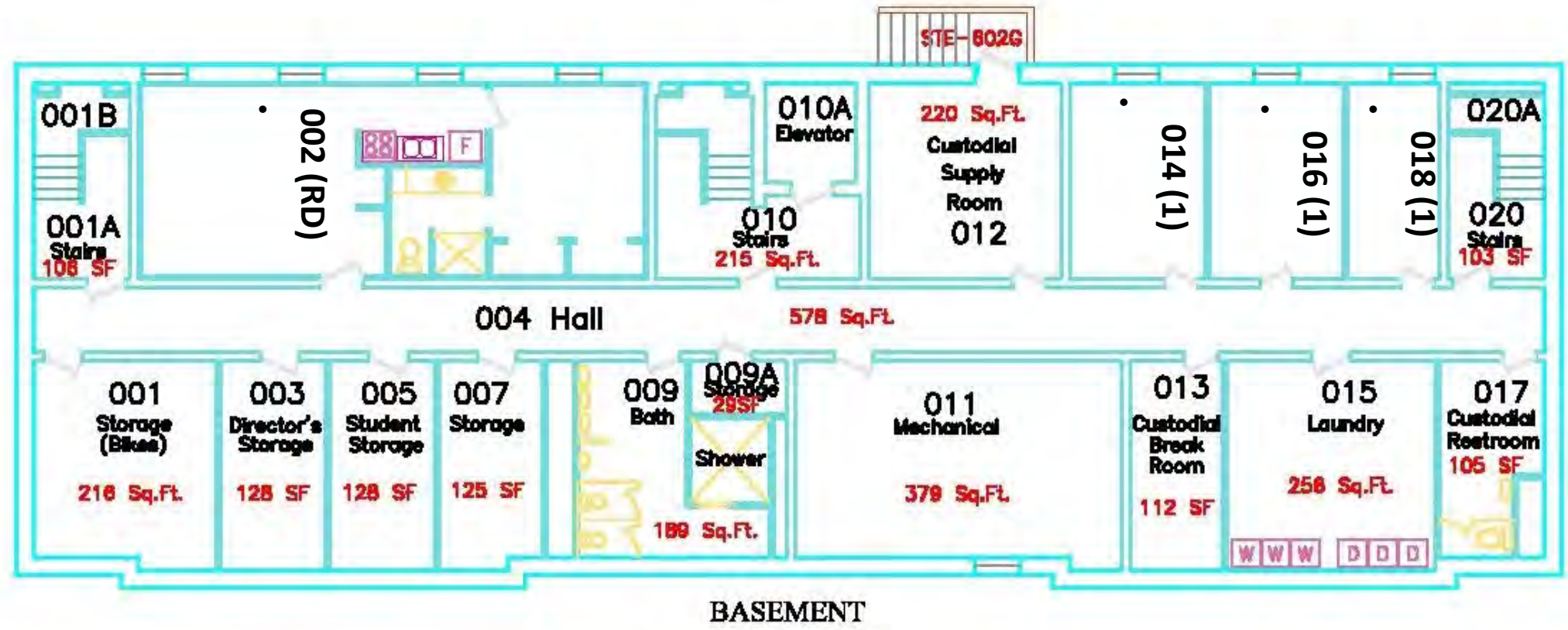
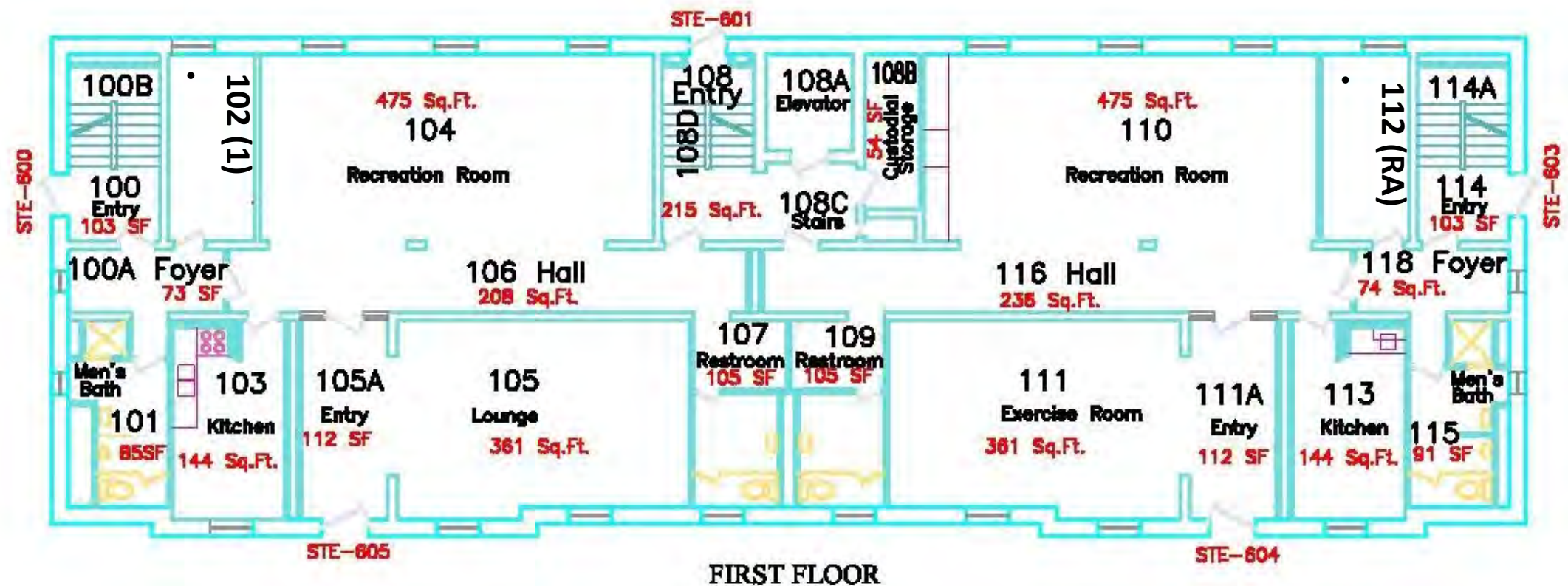

Date	January, 2009	Sheet	1 OF 4
Project	BENDER		
Scale	1/5 - (1:17)		
<b>Building Designation</b> STE			
No.	Revision/Issue	Date	

**STEVENSON HALL**  
Basement-First Floor  
415 E. Wayne Ave.

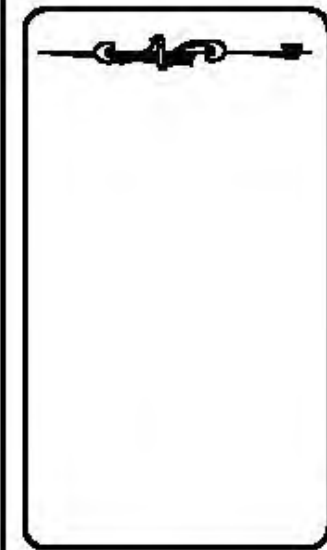

STEVENSON HALL  
Second & Third Floors  
415 E. Wayne Ave.

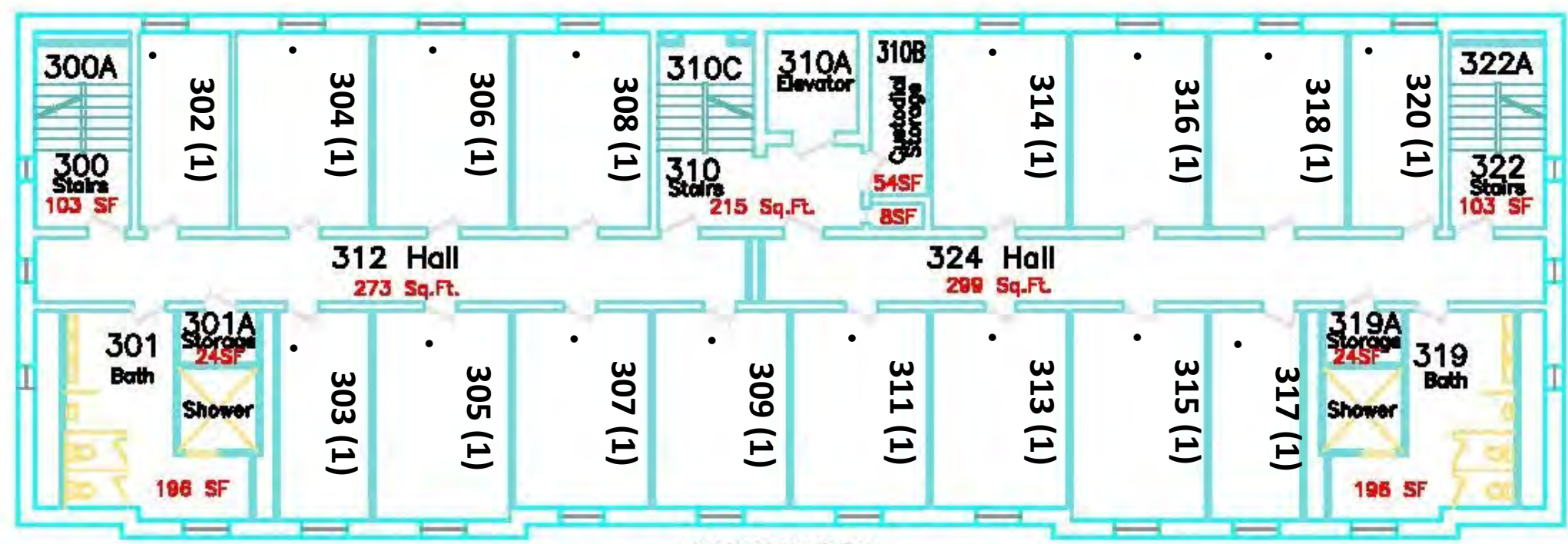

THIRD FLOOR

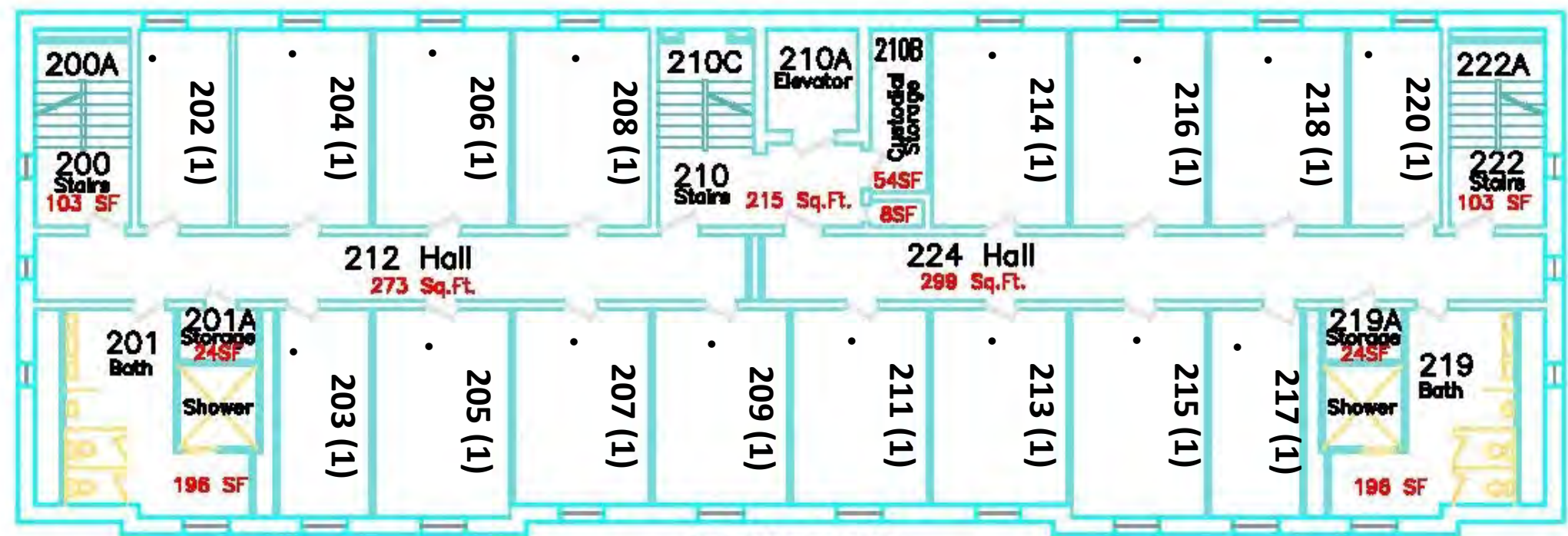

SECOND FLOOR

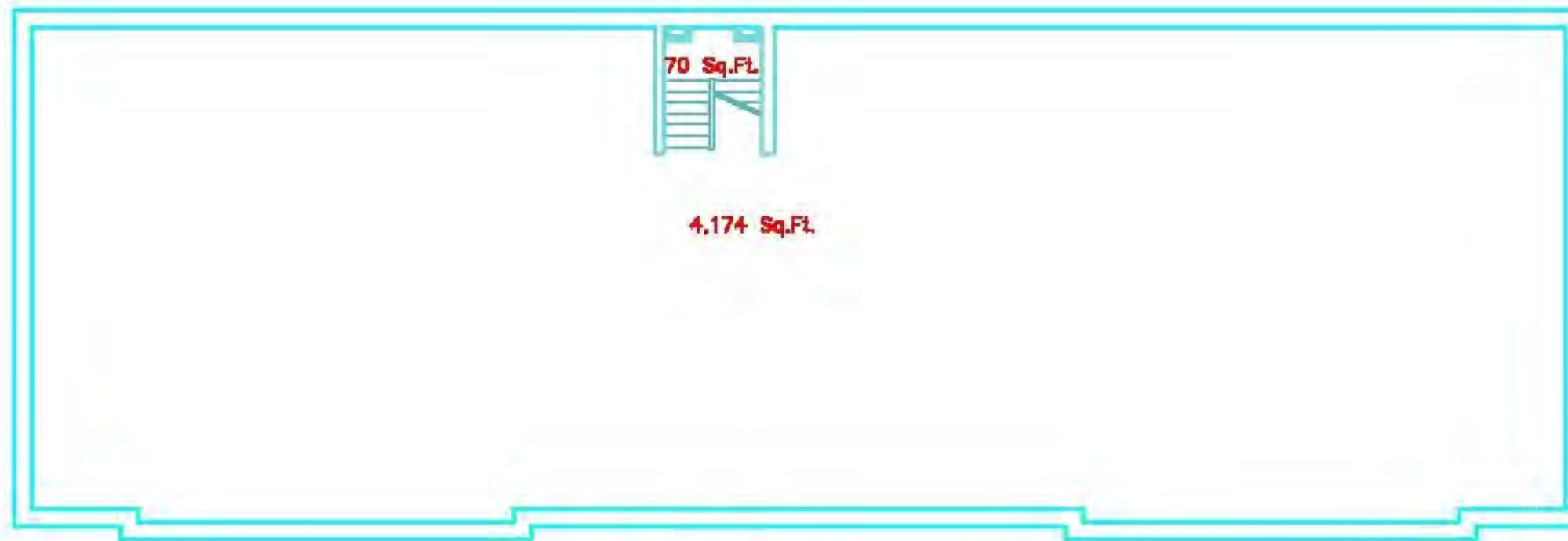

ATTIC

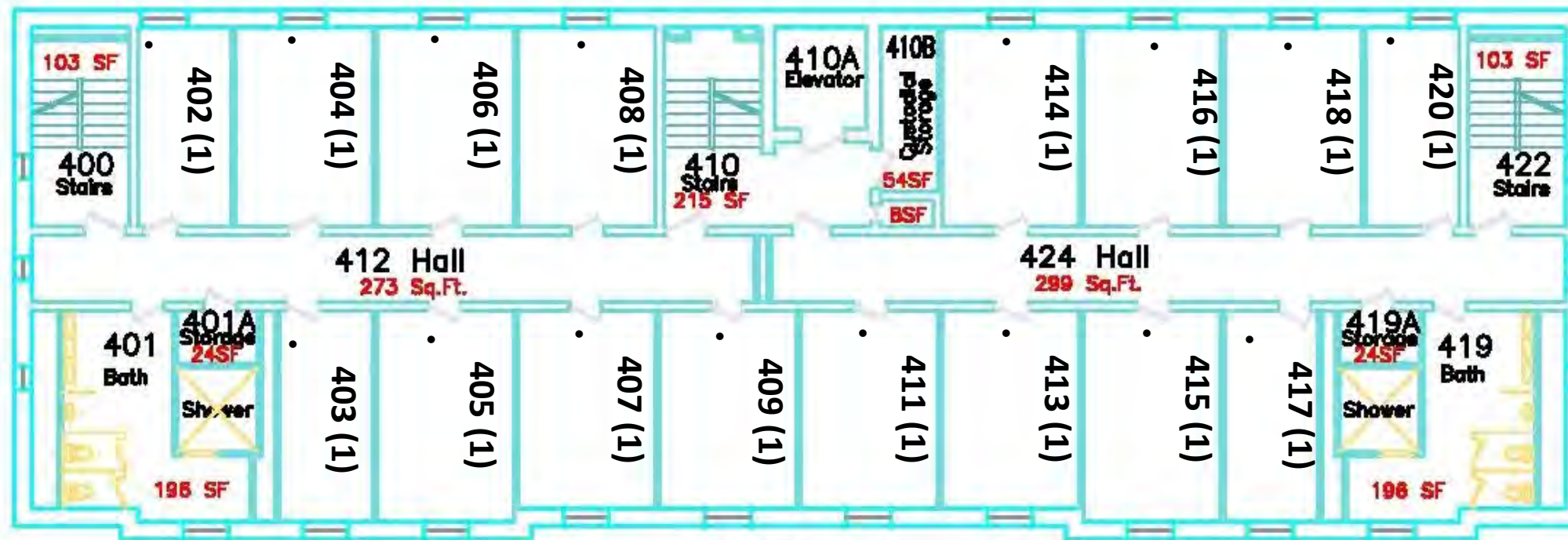

FOURTH FLOOR

Date	Sheet
January, 2008	3 OF 4
Project	
HINDER	
Scale	
1:5 - (1:17)	
Building Designation STE	
No.	Revision/Issue
	Date

STEVENSON HALL  
Fourth Floor & Attic  
415 E. Wayne Ave.



Building Designation WAG		
No.	Revision/Issue	Date

**WAGNER HALL**  
Basement  
565 E. Wayne Ave.

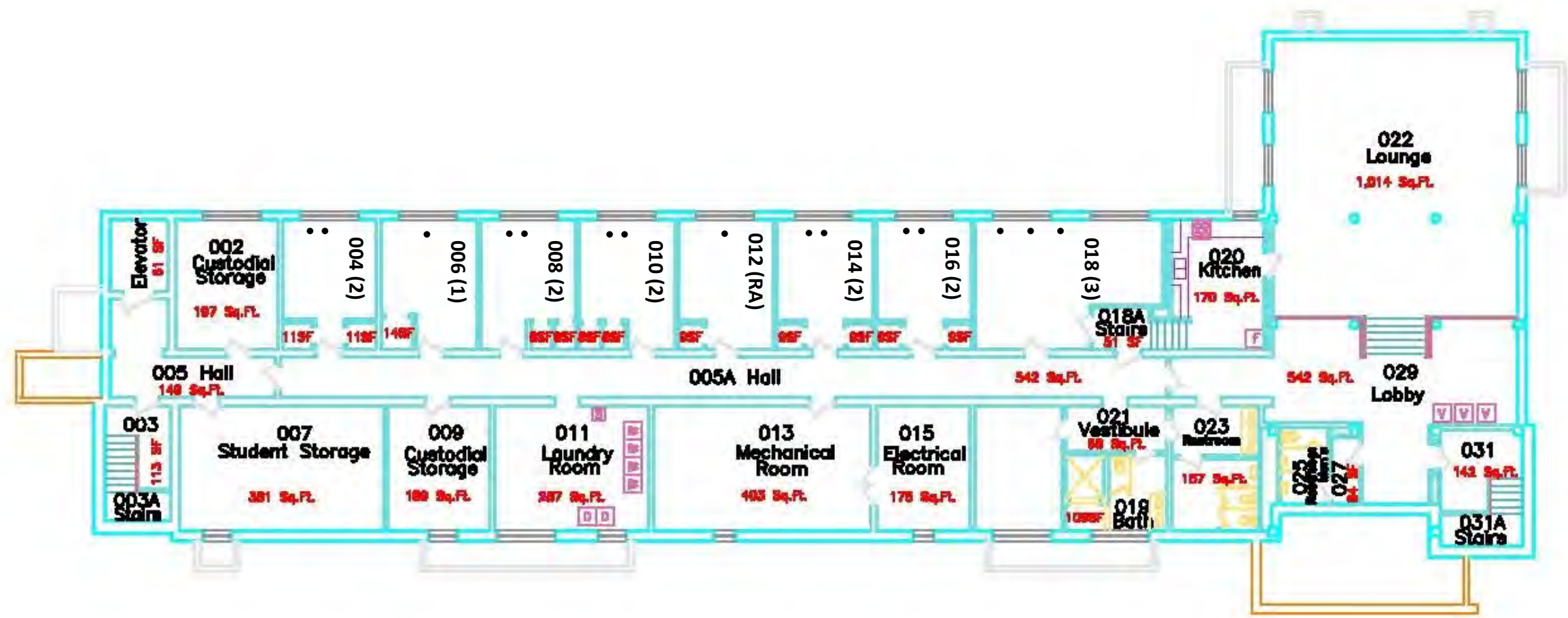
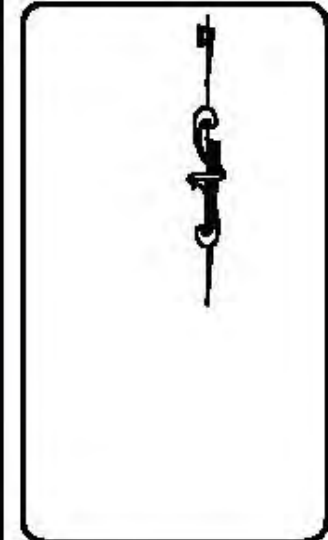



Date	January, 2008	Sheet	2 OF 4
Project	BINDER		
Range	17 - (124)		

Building Designation WAG		
No.	Revision/Issue	Date

**WAGNER HALL**  
**First Floor**  
 565 E. Wayne Ave.

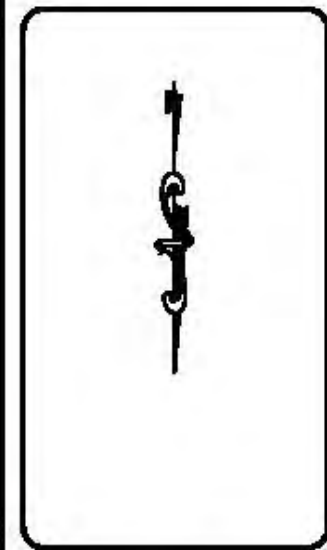

Rev		Date
January, 2006		
Project		3 OF 4
RENDER		
Scale		1:7 ~ (1:24)
Building Designation WAG		
No.	Revision/Date	Date

**WAGNER HALL**  
Second & Third Floors  
565 E. Wayne Ave.

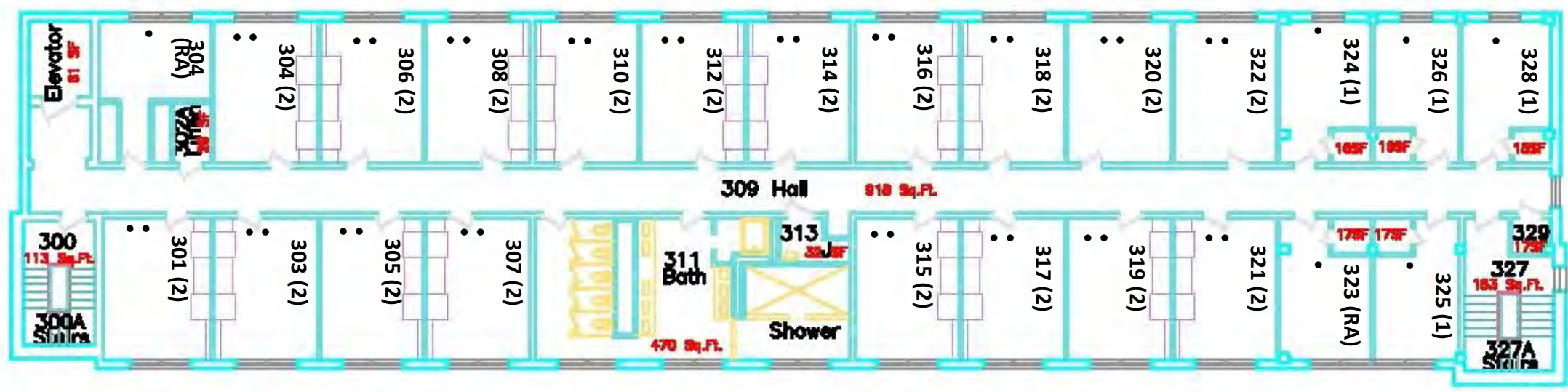
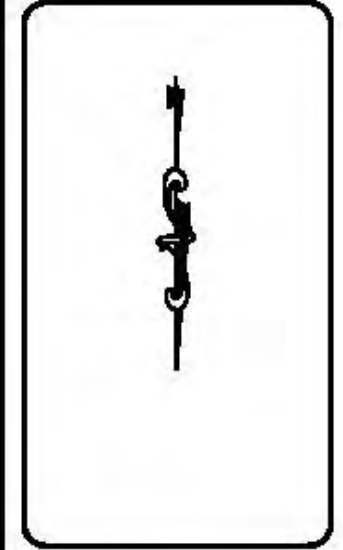

THIRD FLOOR



SECOND FLOOR