

# Duke Blue Devils



Cedric Dargan



Mike Schneider



Kenneth Sanford

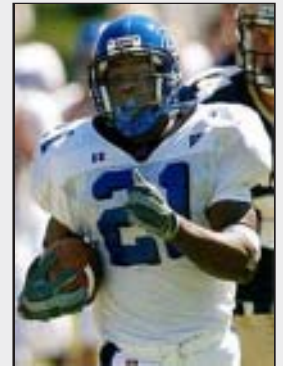

Senterrio Landrum

## OFFENSE - returning starters

Pt.	Player	2004 Class	Career Starts	2003 Starts
QB	Mike Schneider	So.	8	8
WR	Lance Johnson	Sr.	13	7
WR	Senterrio Landrum	Sr.	23	11
TE	Andy Roland	Jr.	13	7
OT	Christian Mitchell	Sr.	26	10

### starters lost

RB	Chris Douglas (1st-team All-ACC)
WR	Reggie Love (team-high 27 catches)
OT	Drew Strojny (4-year starter)
OG	Daryl Lewis (3-year starter)
OG	Rusty Wilson (3-year starter)
C	Luke Bayer (3-year starter)

**Improvement** -- The Blue Devils won two of their last three games to finish 4-8 overall and eighth in the ACC with a 2-6 league mark ... Duke's 41-17 win over Georgia Tech (Nov. 8) snapped a 30-game losing streak in ACC play ... the four victories doubled the win total of the previous three seasons combined.

**Under one Roof** -- Ted Roof, a former All-ACC linebacker at Georgia Tech, was named Duke's interim head coach on October 19, replacing Carl Franks ... Roof was later named the school's 20th head coach on December 6 ... guided the Blue Devils to two wins (Georgia Tech & North Carolina) in his five games.

**Departed Devils** -- Duke had two first-team and two second-team All-ACC selections in 2003 ... tailback Chris Douglas was third in the ACC in rushing with 1,138 yards and five TDs ... Douglas ran for 3,122 yards and finished his career second on the ACC's career all-purpose yardage chart with 5,748 yards ... four-year starter Ryan Fowler finished his career with 495 tackles, but fell four tackles short in his bid to become the first player in ACC history to lead his team in tackles for four straight years.

**Signal Caller** -- Mike Schneider started



## 2004 Schedule

Sept. 4	..... at Navy
Sept. 11	..... at Connecticut
Sept. 18	..... at Virginia Tech
Sept. 25	..... Maryland
Oct. 2	..... The Citadel
Oct. 16	..... at Georgia Tech
Oct. 23	..... Virginia
Oct. 30	..... at Wake Forest
Nov. 6	..... at Florida State
Nov. 13	..... Clemson
Nov. 20	..... North Carolina

eight games at quarterback as a freshman, throwing for 1,220 yards and a team-high four TDs ... fourth on the team in rushing with 181 yards and one score ... Schneider finished with 1,401 yards in total offense, the 12th-best mark by a freshman in ACC history ... Schneider will be in spring competition with senior Chris Dapolito and sophomore Curt Dukes, a transfer from Nebraska.

**Senior wideouts** -- Senior wide receivers Lance Johnson and Senterrio Landrum are the team's leading returning receivers from 2003 ... Johnson was second on the team last fall with 23 catches for 247 yards and one TD ... Landrum had 11 receptions for 101 yards and was second on the team with 971 all-purpose yards ... Landrum was second in the ACC and seventh nationally in kickoff returns (28.4).

**Dargan Data** -- Cedric Dargan is the team's leading returning rusher after rushing for 264 yards and five TDs as a sophomore in 2003 ... scored a TD in each of the final three games of the season ... ran for a season-high 54 yards on 13 carries versus Tennessee.

## DEFENSE - returning starters

Pt.	Player	2004 Class	Career Starts	2003 Starts
DE	Phillip Alexander	Sr.	14	12
DT	Orrin Thompson	Sr.	16	9
LB	Brendan Dewan	Jr.	19	11
LB	Giuseppe Aguanno	Sr.	13	10
CB	Brian Greene	Jr.	20	12
CB	Kenneth Sanford	Sr.	28	11
S	Alex Green	Sr.	24	11

### starters lost

DT	Matt Zielinski (1st-team All-ACC)
LB	Ryan Fowler (4-year starter, 495 tackles)
S	Terrell Smith (2nd-team All-ACC)
DT	Micah Harris (22 career starts)

**Lone Devil** -- The Blue Devils graduated one four-year starter and three three-year starters (totaling 142 career starts) from their 2003 offensive line ... the team's lone returning offensive line starter is senior tackle Christian Mitchell, who has 26 career starts.

**Tight end trio** -- New offensive coordinator Marty Galbraith welcomes back three tight ends -- Andy Roland, Calen Powell and Andy Patrick - who combined for 40 catches for 606 yards and two TDs a year ago ... Roland has 13 career starts while Powell has started 10 games.

**Alexander the Great** -- Senior defensive end Phillip Alexander was third in the ACC in tackles for loss (18.5) and eighth in quarterback sacks (6.5).

**Top Tackler** -- Junior linebacker Brendan Dewan is the team's leading returning tackler with 91 ... started 11 games in 2003 and had eight games with seven or more tackles.

**Senior Devil Defender** -- Senior cornerback Kenneth Sanford started 11 games last year and was fifth on the team with 63 tackles ... has 31 career passes defended, including a team-high 13 in 2003.

## 2004 Blue Devil Alphabetical Roster

No.	Name	Pos.	Hgt.	Wgt.	Cl.	Hometown	No.	Name	Pos.	Hgt.	Wgt.	Cl.	Hometown
6	Deon Adams	WR	6-1	190	So.	Greensboro, N.C.	18	Trey McDonald	P	6-2	210	Sr.	Oak Ridge, Tenn.
13	Giuseppe Aguanno	LB	6-1	240	Sr.	Staten Island, N.Y.	65	Christian Mitchell	OT	6-7	325	Sr.	Amherst, N.Y.
	Segun Akande	TB	5-11	200	So.	Brooklyn, N.Y.	78	Dan Mooney	C	6-4	300	Sr.	Bay Village, Ohio
48	Phillip Alexander	DE	6-4	240	Sr.	Bronx, N.Y.	99	Christopher Moore	DE	6-6	250	Fr.	Burnsville, Minn.
46	Adrian Aye-Darko	CB	6-2	190	Fr.	Stevenson Ranch, Calif	79	Jim Moravchik	OT	6-6	305	Jr.	Sun Prairie, Wis.
84	Patrick Bailey	TE	6-4	240	Fr.	Elmendorf, Texas	52	Eli Nichols	DE	6-4	250	So.	Crawfordville, Fla.
35	Tim Ball	TB	6-1	205	Fr.	Carrollton, Texas	8	Jamin Pastore	WR	5-9	195	Jr.	Lisbon, Ohio
75	Izzy Bauta	OL	6-4	270	Fr.	Colts Neck, N.J.	83	Ben Patrick	TE	6-4	260	So.	Savannah, Ga.
77	Lavdrim Bauta	OG	6-5	290	So.	Brooklyn, N.Y.	16	Andreas Platt	S	6-2	175	Fr.	Greensboro, N.C.
69	Bob Benion	OG	6-3	285	So.	Milton, Pa.	87	Calen Powell	TE	6-5	255	Sr.	Bellevue, Wash.
73	Chris Best	OG	6-5	305	Jr.	Calgary, Canada	44	Matt Rising	S	6-1	185	So.	Los Angeles, Calif.
71	Danny Bowling	OT	6-7	235	So.	Atlanta, Ga.	45	Charles Robinson	LB	6-2	210	Fr.	Sarasota, Fla.
20	Justin Boyle	TB	6-1	220	Fr.	Acworth, Ga.	70	Fred Roland	OL	6-8	305	Fr.	Hephzibah, Ga.
26	Matt Brooks	P-K	6-0	190	Sr.	Miami, Fla.	89	Andy Roland	TE	6-4	235	Jr.	West Lawn, Pa.
92	Derek Bryant	DE	6-5	215	So.	Richmond, Va.	22	Malcolm Ruff	LB	6-0	250	Jr.	Baltimore, Md.
51	Casey Camero	DT	6-5	265	So.	Tampa, Fla.	68	Matt Rumsey	OL	6-4	275	Fr.	Dunwoody, Ga.
53	Paul Campitelli	C	6-2	265	So.	Chesapeake Beach, Md.	93	Brian Sallee	DT	6-4	250	Jr.	Cobb, Calif.
25	Daniel Charbonnet	CB	5-11	170	Fr.	The Woodlands, Texas	61	Rob Schirmann	OL	6-5	265	Fr.	Cincinnati, Ohio
	Simon Cheng	CB	5-7	175	So.	Toronto, Canada	7	Mike Schneider	QB	6-1	215	So.	Sharon, Pa.
88	Kevin Cronin	QB	6-0	170	So.	Middleton, Wisc.	34	B.J. Smith	FB	5-10	215	So.	Lawrenceville, Ga.
9	Chris Dapolito	QB	6-2	215	Sr.	Matawan, N.J.	47	Zach Smith	LB	5-11	210	Fr.	Suwanee, Ga.
33	Cedric Dargan	TB	6-0	200	Jr.	Jacksonville, N.C.	42	Corey Sobel	LB	6-0	200	Fr.	Potomac, Md.
27	Chris Davis	S	6-0	175	Fr.	Stone Mountain, Ga.	49	Chris Sprague	P	6-1	180	Jr.	Irvine, Calif.
98	Randy DeSmyter	K	6-1	170	So.	Anderson, S.C.	3	Kenneth Stanford	CB	5-9	180	Sr.	Detroit, Mich.
30	Brendan Dewan	LB	6-1	205	Jr.	Austin, Texas	80	Nick Stefanow	TE	6-4	230	Fr.	Wheeling, W.Va.
31	Mike Dowling	FB	6-1	245	So.	Baltimore, Md.	11	John Talley	CB	5-11	180	So.	Duncan, S.C.
40	Ronnie Drummer	TB	5-9	165	Fr.	Salinas, Calif.	36	Brandon Tapps	S	5-11	200	Fr.	Garland, Texas
12	Curt Dukes	QB	6-1	215	So.	Stony Point, N.C.	60	Jonathan Terry	OL	6-3	315	Fr.	High Point, N.C.
62	Joel East	OG	6-3	260	So.	Cambridge, Ohio	1	Corey Thompson	WR	6-2	180	Fr.	Atlanta, Ga.
39	Jeremy Edwards	S	6-0	205	So.	Jackson, N.J.	91	Orrin Thompson	DT	6-6	315	Sr.	Charlotte, N.C.
28	Ronnie Elliott	WR	5-10	185	Jr.	Huntsville, Ala.	57	Harrison Till	LS	6-2	255	So.	Wayne, N.J.
37	Rodney Ezzard	CB	5-11	165	Fr.	Atlanta, Ga.		Donald Tooley	FB	6-1	215	So.	Windimere, Fla.
14	Alex Feinberg	K	6-0	200	Fr.	Thomasville, Ga.	90	Demetrius Warrick	DT	6-7	300	Jr.	Wilmington, Del.
85	Kendral Felder	WR	6-2	200	So.	Wilson, N.C.	29	DeAndre White	LB	6-0	210	Jr.	Suffolk, Va.
32	Aaron Fryer	TB	5-10	215	So.	Tampa, Fla.	19	Mark Wigal	WR	5-11	185	Jr.	Morgantown, W.Va.
74	Cameron Goldberg	OL	6-6	250	Fr.	Lutherville, Md.	43	Alex Williams	LB	5-11	210	So.	Dublin, Ga.
17	Alex Green	S	6-2	195	Sr.	Hyattsville, Md.	56	Alfred Williams	LB	6-2	245	Fr.	College Park, Ga.
23	Brian Greene	S	6-1	190	Jr.	Kennesaw, Ga.	54	Kevin Wilson	DT	6-1	265	So.	Riverdale, Ga.
63	Andrew Guidry	OG	5-11	255	Jr.	Salem, Va.	5	C.J. Woodard	S	6-0	190	Jr.	Henderson, N.C.
59	Casey Hales	LS	6-0	205	Fr.	Newport Beach, Calif.	81	Jomar Wright	WR	6-1	180	Fr.	Duncan, S.C.
38	Evalio Harrell	CB	5-9	165	Fr.	Tampa, Fla.	2	Cancellor Young	WR	6-2	210	Fr.	Woodinville, Wash.
55	Micah Harris	DE	6-3	255	Sr.	Poland, Ohio							
82	Lance Johnson	WR	6-1	185	Sr.	Hickory, N.C.							
95	Mike Kaplanis	K-P	6-2	210	So.	Raleigh, N.C.							
15	John-Paul Kimbrough	TB	5-11	200	Jr.	Hendersonville, N.C.							
41	Justin Kitchen	DE	6-4	235	Jr.	Charlotte, N.C.							
66	Tyler Krieg	C	6-4	300	So.	Tualatin, Ore.							
21	Senterrio Landrum	WR	5-9	185	Sr.	Sweet Water, Ala.							
58	Codey Lowe	LB	6-2	230	So.	Houston, Texas							
4	Jabari Marshall	CB	5-11	170	Fr.	Atlanta, Ga.							
97	David Martin	DE	6-4	240	Jr.	Plano, Texas							
24	Cedric Mason	CB	5-11	180	Fr.	College Park, Ga.							
72	Garrett Mason	OT	6-5	290	Fr.	McAllen, Texas							
76	Zach Maurides	OT	6-6	275	Fr.	Glenview, Ill.							
10	Deonto McCormick	WR	5-10	180	So.	Adel, Ga.							

## 2004 Duke Schedule

Date	Opponent	Series Record	Series Began	Stadium (Capacity)	Site
Sept. 4	at Navy	12-16-5	1927	Navy-Marine Corps Memorial(34,000)	Annapolis, Md.
Sept. 11	at Connecticut	0-0-0	1st Meeting	Rentschler Field (40,000)	East Hartford, Conn.
Sept. 18	at Virginia Tech	7-4-0	1937	Lane Stadium (65,115)	Blacksburg, Va.
Sept. 25	Maryland	18-29-0	1932	Wallace Wade Stadium (33,941)	Durham, N.C.
Oct. 2	The Citadel	1-0-0	1988	Wallace Wade Stadium (33,941)	Durham, N.C.
Oct. 16	at Georgia Tech	30-40-1	1933	Bobby Dodd Stadium (55,000)	Atlanta, Ga.
Oct. 23	Virginia	27-28-0	1890	Wallace Wade Stadium (33,941)	Durham, N.C.
Oct. 30	at Wake Forest	53-29-2	1889	Groves Stadium (31,500)	Winston-Salem, N.C.
Nov. 6	at Florida State	0-12-0	1992	Doak S. Campbell Stadium (82,300)	Tallahassee, Fla.
Nov. 13	Clemson	15-32-1	1931	Wallace Wade Stadium (33,941)	Durham, N.C.
Nov. 20	North Carolina	35-50-4	1888	Wallace Wade Stadium (33,941)	Durham, N.C.



### Ted Roof

Ted Roof, a former All-ACC linebacker at Georgia Tech and Duke's interim head coach for the final five weeks of the 2003 season, was named the program's 20th head coach on December 6, 2003. Under Roof's guidance, Duke snapped a 30-game losing streak in ACC play with a 41-17 victory over Georgia Tech on November 8, and then closed out the season by defeating North Carolina, 30-22, for the Blue Devils' first win over the Tar Heels since 1989. Duke placed two players - Chris Douglas and Matt Zielinski - on the All-ACC first team, marking the first time more than one Blue Devil has been honored with the distinction since 1994, while Ryan Fowler and Terrell Smith were tabbed to the second team all-league unit. Roof, who was nominated in 2000 for

the Broyles Award given to the nation's top assistant coach, previously served as an assistant coach at Duke from 1990-93. Before returning to Durham, Roof was the defensive coordinator at his alma mater from 1999-01. In 2002, Roof directed the Blue Devil defense to marked improvements from the previous season. After finishing ninth in the ACC against the run in 2001, Duke led the league in rushing defense a year later by allowing just 120.5 yards per game on the ground. In 2003, the Blue Devils jumped from ninth in passing defense in the ACC to a third-place standing. Over the past two seasons, the Blue Devils moved from ninth to fifth in the ACC and from 113th to 58th nationally in total defense. At Georgia Tech, Roof coached the linebackers in 1998 before being elevated to defensive coordinator prior to the 1999 season. In 1998, the Yellow Jackets went 10-2, shared the ACC title with Florida State and upended Notre Dame in the Gator Bowl. The 1999 Tech team went 8-4 and finished the year ranked 21st in the Associated Press poll. In 2000, the Yellow Jacket defense ranked 12th in the nation in rushing defense and 20th in scoring defense, allowing just 19.0 points per game, as Georgia Tech posted a 9-3 record and was ranked 17th in the final national poll.

#### - BLUE DEVIL ASSISTANT COACHES -

- Jerry Azzinaro (American International College '81) ..... Co-Defensive Coordinator
- Scott Brown (Adams State '74) ..... Co-Defensive Coordinator & Defensive Line
- Fred Chatham (North Carolina '74) ..... Running Backs & Special Teams Coordinator
- Marty Galbraith (Missouri Southern) ..... Offensive Coordinator & Tight Ends
- David Kelly (Furman '79) ..... Associate Head Coach & Wide Receivers
- Tom Knotts (Duke '78) ..... Quarterbacks
- Brad Sherrod (Duke '93) ..... Linebackers
- Glenn Spencer (Georgia Tech '87) ..... Asst Head Coach, Recruiting Coord. & Def. Backs
- Dan Yanowsky (Toledo '81) ..... Offensive Line

### Roof by the Numbers

Year	School	AP USA	ACC Finish	All
2003	Duke	.....	2-2	8th
<b>Overall Record</b>		.....	<b>2-2</b>	<b>2-3-0</b>

#### Duke Record:

1 year	.....	2-2	.....	2-3-0
--------	-------	-----	-------	-------

#### Versus ACC Schools:

vs. Clemson	.....	0-1
vs. Florida State	.....	0-0
vs. Georgia Tech	.....	1-0
vs. Maryland	.....	0-0
vs. Miami	.....	0-0
vs. North Carolina	.....	1-0
vs. NC State	.....	0-1
vs. Virginia	.....	0-0
vs. Virginia Tech	.....	0-0
vs. Wake Forest	.....	0-0

## 2003 Duke Results (4-8, 2-6 ACC)

Date	Result	Opponent	Att.	Duke		Opp.		Offense					Defense				
				AP	USA	AP	USA	Run	Pass	Total	Passes	TO	Run	Pass	Total	Passes	TO
A30	L	at Virginia	61,737	-	-	18	17	152	120	274	11-29-0	0	204	169	373	12-22-0	0
S6	W	Western Carolina	18,022	-	-	-	-	215	181	396	18-29-0	0	4	181	185	18-33-3	4
S13	W (ot)	Rice	18,742	-	-	-	-	222	188	410	16-32-1	2	346	61	407	6-20-0	2
S20	L	Northwestern	21,143	-	-	-	-	90	208	298	20-39-1	2	286	177	463	15-23-0	1
S27	L	Florida State	24,370	-	-	6	6	106	169	275	15-34-1	3	96	328	424	22-34-0	2
O11	L	at Maryland	50,084	-	-	-	-	143	270	413	20-47-1	2	131	238	369	18-32-1	2
O18	L	Wake Forest	17,314	-	-	-	-	119	267	386	23-49-1	2	256	78	334	4-4-0	0
O25	L	NC State	27,614	-	-	-	-	214	160	374	16-31-0	1	56	369	425	23-31-1	1
N1	L	at Tennessee	104,772	-	-	19	18	180	119	299	12-21-0	1	147	208	355	16-27-0	0
N8	W	Georgia Tech	12,976	-	-	-	-	253	141	394	8-15-1	1	142	247	389	27-47-3	4
N15	L	at Clemson	70,000	-	-	-	-	117	57	174	7-15-2	3	142	344	486	28-43-2	3
N22	W	at North Carolina	48,000	-	-	-	-	254	171	425	10-18-0	0	86	203	289	18-35-1	2

Team Statistics	DU	OPP		
Scoring	211	343		
Points Per Game	17.6	28.6		
Touchdowns Scored	25	43		
Field Goals-Attempts	13-21	14-17		
PAT-Attempts	20-22	41-42		
First Downs	239	225		
Rushing	123	98		
Passing	99	118		
Penalty	17	9		
Rushing Yardage	2065	1898		
Yards gained rushing	2458	2167		
Rushing Attempts	546	429		
Average Per Rush	3.8	4.4		
Average Per Game	172.1	158.2		
TDs Rushing	16	24		
Passing Yardage	2051	2603		
Att-Comp-Int	295-176-8	351-207-11		
Average Per Pass	5.7	7.4		
Average Per Catch	11.7	12.6		
Average Per Game	170.9	216.9		
TDs Passing	8	15		
Total Offense	4116	4501		
Total Plays	905	780		
Average Per Play	4.5	5.8		
Average Per Game	343.0	375.1		
Kick Returns	41-943	28-576		
Kick Return Average	23.0	20.6		
Punt Returns	33-178	38-307		
Punt Return Average	5.4	8.1		
Fumbles-Lost	17-9	19-10		
Penalties-Yards	72-535	80-718		
Average Per Game	44.6	59.8		
Punts-Yards	70-2754	59-2464		
Average Per Punt	39.3	41.8		
Net punt average	35.0	38.7		
Time of Possession	33:03	26:57		
<b>Interceptions</b>	<b>No</b>	<b>Yds</b>	<b>Td</b>	<b>Lg</b>
Talley	2	0	0	0
George	2	2	0	2
Green	2	4	0	4
Dewan	1	0	0	0
Stanford	1	19	0	19
Greene	1	0	0	0
Aguanno	1	0	0	0
Ruff	1	42	1	42
<b>Duke</b>	<b>11</b>	<b>67</b>	<b>1</b>	<b>42</b>
<b>Opp</b>	<b>8</b>	<b>197</b>	<b>2</b>	<b>71</b>

Rushing	Att	Yds	Td	Lg	Avg	
Douglas	236	1138	6	50	4.8	
Dargan	69	264	5	25	3.8	
Wade	58	252	2	25	4.3	
Schneider	84	181	1	20	2.2	
Landrum	24	161	0	24	6.7	
Dapolito	29	85	0	18	2.9	
Fryer	8	25	0	7	3.1	
Elliott	3	10	0	4	3.3	
Adams	1	-2	0	0	-2.0	
Sharpe	7	-10	0	12	-1.4	
Smith	21	-18	2	14	-0.9	
<b>Duke</b>	<b>546</b>	<b>2065</b>	<b>16</b>	<b>50</b>	<b>3.8</b>	
<b>Opp</b>	<b>429</b>	<b>1898</b>	<b>24</b>	<b>69</b>	<b>4.4</b>	
Passing	Cm	At	In	Pct	Td	Yds
Schneider	97	208	6	46.6	4	1220
Smith	49	94	0	52.1	2	488
Dapolito	30	54	2	55.6	2	343
Scott	0	2	0	0.0	0	0
<b>Duke</b>	<b>176</b>	<b>359</b>	<b>8</b>	<b>49.0</b>	<b>8</b>	<b>2051</b>
<b>Opp</b>	<b>207</b>	<b>351</b>	<b>11</b>	<b>59.0</b>	<b>15</b>	<b>2603</b>
Receiving	Rec	Yds	Td	Lg	Avg	
Love	27	290	4	40	10.7	
Johnson	23	247	1	32	10.7	
Sharpe	23	233	0	30	10.1	
Douglas	20	212	0	36	10.6	
Patrick	17	218	1	26	12.8	
Roland	14	254	1	34	18.1	
Wade	11	131	0	16	11.9	
Landrum	11	101	0	33	9.2	
Powell	9	134	0	26	14.9	
Dargan	8	64	0	12	8.0	
Elliott	7	92	1	28	13.1	
Fryer	3	33	0	13	11.0	
Adams	1	21	0	21	21.0	
Pastore	1	13	0	13	13.0	
Scott	1	8	0	8	8.0	
<b>Duke</b>	<b>176</b>	<b>2051</b>	<b>8</b>	<b>40</b>	<b>11.7</b>	
<b>Opp</b>	<b>207</b>	<b>2603</b>	<b>15</b>	<b>57</b>	<b>12.6</b>	
Punting	No	Yds	Lg	Bk	Avg	
McDonald	55	2236	56	0	40.7	
Brooks	15	518	43	0	34.5	
<b>Duke</b>	<b>70</b>	<b>2754</b>	<b>56</b>	<b>0</b>	<b>39.3</b>	
<b>Opp</b>	<b>59</b>	<b>2464</b>	<b>67</b>	<b>1</b>	<b>41.8</b>	

Punt Returns	No	Yds	Td	Lg	Avg
Johnson	21	105	0	24	5.0
Pastore	11	65	0	16	5.9
Bryant	1	8	0	0	8.0
<b>Duke</b>	<b>33</b>	<b>178</b>	<b>0</b>	<b>24</b>	<b>5.4</b>
<b>Opp</b>	<b>38</b>	<b>307</b>	<b>1</b>	<b>63</b>	<b>8.1</b>
Kick Returns	No	Yds	Td	Lg	Avg
Landrum	25	709	0	63	28.4
Elliott	7	121	0	32	17.3
Douglas	5	93	0	22	18.6
Dewan	1	6	0	6	6.0
Felder	1	0	0	0	0.0
Edwards	1	0	0	0	0.0
Ruff	1	14	0	14	14.0
<b>Duke</b>	<b>41</b>	<b>943</b>	<b>0</b>	<b>63</b>	<b>23.0</b>
<b>Opp</b>	<b>28</b>	<b>576</b>	<b>0</b>	<b>63</b>	<b>20.6</b>
Scoring	Td	Xp	Fg	Pts	
Douglas	6	0-0	0-0	36	
Brooks	0	15-17	6-9	33	
Dargan	5	0-0	0-0	30	
Garber	0	5-5	7-12	26	
Love	4	0-0	0-0	24	
Wade	2	0-0	0-0	12	
Smith	2	0-0	0-0	12	
Johnson	1	(1)	0-0	(8)	
Roland	1	0-0	0-0	6	
Patrick	1	0-0	0-0	6	
Schneider	1	0-0	0-0	6	
Ruff	1	0-0	0-0	6	
Elliott	1	0-0	0-0	6	
Dapolito	0	0-0	0-0	0	
<b>Duke</b>	<b>25</b>	<b>20-22</b>	<b>13-21</b>	<b>211</b>	
<b>Opp</b>	<b>43</b>	<b>41-42</b>	<b>14-17</b>	<b>343</b>	

(#) indicates 2-point conversion

Tackles	Ua	Ast	Tot
Smith	75	65	140
Fowler	79	57	136
Dewan	47	44	91
Zielinski	58	17	75
Stanford	46	17	63
Aguanno	29	31	60
Alexander	42	17	59
Green	34	22	56
White	23	16	39
Ruff	24	15	39
Greene	32	5	37
Talley	17	15	32
Harris	14	18	32
Thompson	15	16	31
Camero	9	6	15
George	11	4	15
Edwards	5	9	14
Scharrer	7	7	14

## Career Leaders

### TOTAL OFFENSE

	Rush	Pass	Total
1. Spence Fischer (1992-95) .....	-89	9021	9110
2. Ben Bennett (1980-83) .....	-553	9614	9061
3. Steve Slayden (1984-87) .....	125	8004	8129
4. Leo Hart (1968-70) .....	151	6116	6267
5. David Brown (1989-91) .....	53	5717	5770
6. Mike Dunn (1975-78) .....	1939	3511	5450
7. Anthony Dilweg (1985-88) .....	-174	4557	4383
8. D. Bryant (2000-01) .....	81	3902	3821
9. Billy Cox (1948-50) .....	1265	2455	3720
10. Billy Ray (1989-90) .....	284	3282	3566

### PASSING YARDAGE

	Comp-Att	TD	Yards
1. Ben Bennett (1980-83) .....	820-1375	55	9614
2. Spence Fischer (1992-95) .....	369-788	48	9021
3. Steve Slayden (1984-87) .....	699-1204	48	8004
4. Leo Hart (1968-70) .....	487-872	23	6116
5. David Brown (1989-91) .....	463-845	42	5717
6. Anthony Dilweg (1985-88) .....	342-594	27	4557
7. D. Bryant (2000-01) .....	316-642	16	3902
8. Spencer Romine (1997-00) .....	281-573	13	3545
9. Mike Dunn (1975-78) .....	288-570	11	3511
10. Billy Ray (1989-90) .....	274-438	23	3282

### RECEIVING YARDAGE

	Recp.	TD	Yards
1. Clarkston Hines (1986-89) .....	189	38	3318
2. Wes Chesson (1968-70) .....	164	10	2399
3. Scottie Montgomery (1996-99) .....	171	13	2379
4. Corey Thomas (1994-97) .....	165	22	2297
5. Doug Green (1983-87) .....	142	16	2082
6. Walter Jones (1988-91) .....	119	17	1968
7. Cedric Jones (1978-81) .....	99	21	1732
8. Stanley Dorsey (1990-93) .....	96	13	1507
9. Brad Breedlove (1990-93) .....	91	8	1500
10. Mark Militello (1980-83) .....	122	5	1493

### RUSHING

	Att.	TD	Yards
1. Chris Douglas (2000-03) .....	695	21	3122
2. Steve Jones (1970-72) .....	683	20	2951
3. Randy Cuthbert (1988-92) .....	577	20	2771
4. Mike Grayson (1980-83) .....	574	17	2441
5. Tony Benjamin (1973-76) .....	503	15	2251
6. Julius Grantham (1982-86) .....	475	11	1989
7. Chris Douglas (2000-**) .....	459	15	1984
8. Mike Dunn (1975-78) .....	565	22	1939
9. Roger Boone (1986-89) .....	415	15	1900
10. Robert Baldwin (1991-94) .....	421	20	1848

### RECEPTIONS

	Yards	TD	Rec.
1. Clarkston Hines (1986-89) .....	3318	38	189
2. Scottie Montgomery (1996-99) .....	2379	13	171
3. Roger Boone (1986-89) .....	1444	24	168
4. Corey Thomas (1994-97) .....	2297	22	165
5. Wes Chesson (1968-70) .....	2399	10	164
6. Randy Cuthbert (1988-92) .....	1261	2	147
7. Doug Green (1983-87) .....	2082	16	142
8. Mike Grayson (1980-83) .....	1219	2	141
9. Mark Militello (1980-82) .....	1493	5	122
10. Walter Jones (1988-91) .....	1968	17	119

### SCORING

	Points
1. Sims Lenhardt (1996-99) .....	240
2. Clarkston Hines (1986-89) .....	234
3. Randy Gardner (1989-92) .....	221
4. Tom Cochran (1992-95) .....	198
5. Doug Peterson (1986-89) .....	193
6. Scott McKinney (1978-81) .....	168
Tom Davis (1941-44) .....	168
8. Chris Douglas (2000-03) .....	156
9. Ken Harper (1982-85) .....	151
10. Corey Thomas (1994-97) .....	150

## Coaching Records

### OVERALL WON/LOSS RECORDS

Head Coach	Years	W	L	T	Pct
1. J.F. Crowell .....	(3) 1888, 1889S, 1889F	4	1	0	.800
2. Floyd J. Egan .....	(1) 1920	4	0	1	.900
3. James Baldwin .....	(1) 1921	6	1	2	.778
4. Herman Steiner .....	(1) 1922	7	2	1	.750
5. S.M. Alexander .....	(1) 1923	5	4	0	.566
6. Howard Jones .....	(1) 1924	4	5	0	.444
7. Pat Herron .....	(1) 1925	4	5	0	.444
8. James DeHart .....	(5) 1926-1930	24	23	2	.510
9. Wallace Wade .....	(16) 1931-1941, 1946-1950	110	36	7	.742
10. Eddie Cameron .....	(4) 1942-45	25	11	1	.689
11. Bill Murray .....	(15) 1951-1965	93	51	9	.637
12. Tom Harp .....	(5) 1966-1970	22	28	1	.441
13. Mike McGee .....	(8) 1971-1978	37	47	4	.443
14. Red Wilson .....	(4) 1979-1982	16	27	1	.375
15. Steve Sloan .....	(4) 1983-1986	13	31	0	.295
16. Steve Spurrier .....	(3) 1987-1989	20	13	1	.603
17. Barry Wilson .....	(4) 1990-1993	13	30	1	.307
18. Fred Goldsmith .....	(5) 1994-1998	17	39	0	.304
19. Carl Franks .....	(5) 1999-2003	7	45	0	.135
20. Ted Roof .....	(1) 2003	2	3	0	.400

### CONFERENCE GAMES ONLY

Head Coach	Years	W	L	T	Pct
1. Bill Murray .....	(13) 1953-1965	54	15	2	.775
2. Steve Spurrier .....	(3) 1987-1989	11	9	1	.548
3. Ted Roof .....	(1) 2003	2	2	0	.500
4. Tom Harp .....	(5) 1966-1970	15	16	0	.484
5. Mike McGee .....	(8) 1971-1978	17	25	4	.413
6. Steve Sloan .....	(4) 1983-1986	8	18	0	.308
7. Red Wilson .....	(4) 1979-1982	7	17	0	.292
8. Fred Goldsmith .....	(5) 1994-1998	8	32	0	.200
9. Barry Wilson .....	(4) 1990-1993	4	26	0	.133
10. Carl Franks .....	(5) 1999-2003	3	33	0	.083

(Based on Winning Percentage)

### BOWL GAMES ONLY

Head Coach	Bowls	W	L	T	Pct
Bill Murray .....	(3)	2	1	0	.667
Wallace Wade .....	(2)	0	2	0	.000
Eddie Cameron .....	(1)	1	0	0	1.000
Fred Goldsmith .....	(1)	0	1	0	.000
Steve Spurrier .....	(1)	0	1	0	.000

(Based on Appearances)

## Year by Year

Year	Coach	W-L	ACC Finish	Hm	Rd	Nu	Final AP	Final Coach	Vs. AP	All-ACC	All-Am	NFL Draft	OFFENSE				DEFENSE				
													Pts	Rush	Pass	Total	Pts	Rush	Pass	Total	
1953	Bill Murray	7-2-1	4-0	1st	4-0	2-1	1-1-1	18	18	0-1	4	2	5	21.9	221.9	64.4	286.3	8.1	144.3	79.1	223.4
1954	Bill Murray	8-2-1	4-0	1st	3-1	4-0-1	1-1	14	14	0-2-1	3	0	3	23.6	212.5	91.7	301.6	15.4	216.5	67.5	289.0
1955	Bill Murray	7-2-1	4-0	1st	3-1	4-1	0-0-1	-	16	1-1-1	3	0	4	28.0	216.5	64.2	280.7	6.7	137.0	76.5	213.4
1956	Bill Murray	5-4-1	4-1	2nd	3-2-1	2-1	0-1	-	20	1-3-1	2	0	7	18.4	254.4	59.9	314.3	10.0	169.2	82.2	251.4
1957	Bill Murray	6-3-2	5-1-1	2nd	4-1	2-1-1	0-1-1	16	14	2-1-2	3	3	8	16.1	236.6	53.8	290.4	8.7	151.8	81.8	233.6
1958	Bill Murray	5-5-0	3-2	3rd	3-1	2-4	0-0	-	-	1-2	2	1	4	12.8	188.6	85.9	274.5	13.1	166.9	100.9	267.8
1959	Bill Murray	4-6-0	2-3	6th	2-2	2-4	0-0	-	-	1-3	2	1	4	10.4	153.2	66.9	220.1	15.9	150.9	111.5	262.4
1960	Bill Murray	8-3-0	5-1	1st	4-0	3-3	1-0	10	11	2-0	4	2	4	16.6	187.1	94.9	282.0	10.8	144.9	120.6	265.5
1961	Bill Murray	7-3-0	5-1	1st	3-1	2-2	2-0	20	14	0-0	2	1	3	18.3	158.2	140.9	299.1	10.6	132.0	92.1	224.1
1962	Bill Murray	8-2-0	6-0	1st	4-1	3-1	1-0	-	14	0-0	3	2	1	19.9	180.3	122.1	302.9	10.5	124.0	140.0	264.0
1963	Bill Murray	5-4-1	5-2	T3rd	3-2	1-2-1	1-0	-	-	0-1	3	1	1	23.0	173.8	151.6	325.4	19.8	157.6	164.6	322.2
1964	Bill Murray	4-5-1	3-2-1	2nd	3-1	1-4-1	0-0	-	-	0-1	2	1	4	14.8	143.9	122.7	266.6	13.5	156.9	116.1	273.0
1965	Bill Murray	6-4-0	4-2	3rd	3-1	3-3	0-0	-	-	0-0	5	0	3	21.6	188.7	157.7	346.4	15.7	133.0	133.4	266.4
1966	Tom Harp	5-5-0	2-3	6th	2-2	3-3	0-0	-	-	0-2	3	1	2	16.4	140.6	110.2	250.8	23.7	148.5	143.6	292.1
1967	Tom Harp	4-6-0	2-4	6th	0-3	2-3	2-0	-	-	0-1	3	0	1	14.3	183.5	120.4	303.9	15.3	144.3	116.8	261.1
1968	Tom Harp	4-6-0	3-4	5th	2-2	1-4	1-0	-	-	0-0	2	0	2	21.4	158.0	265.3	423.3	28.7	259.0	165.1	424.1
1969	Tom Harp	3-6-1	3-3-1	T3rd	2-1	1-4-1	0-0	-	-	0-0	2	0	1	16.1	131.0	172.5	303.5	22.4	291.0	111.2	402.2
1970	Tom Harp	6-5-0	5-2	2nd	2-2	4-2	0-1	-	-	1-2	5	1	3	20.8	171.3	205.9	377.2	22.9	223.5	131.2	354.6
1971	Mike McGee	6-5-0	2-3	3rd	3-1	2-3	1-1	-	-	2-0	4	2	1	15.5	197.6	82.5	280.1	13.5	159.4	147.1	306.5
1972	Mike McGee	5-6-0	3-3	4th	3-2	1-3	1-1	-	-	0-3	5	1	4	12.0	211.0	78.8	289.8	14.2	164.9	131.2	296.1
1973	Mike McGee	2-8-1	1-4-1	5th	2-3	0-4-1	0-1	-	-	0-3	3	0	1	12.0	165.8	104.3	270.1	18.5	190.1	99.2	289.3
1974	Mike McGee	6-5-0	2-4	5th	5-0	1-4	0-1	-	-	0-3	3	1	1	18.3	177.5	153.1	330.6	18.9	201.5	108.6	310.1
1975	Mike McGee	4-5-2	3-0-2	2nd	2-1-2	2-4	0-0	-	-	0-2	6	0	0	17.9	214.5	155.9	370.4	19.3	248.3	119.8	368.1
1976	Mike McGee	5-5-1	2-3-1	4th	1-3	4-2-1	0-0	-	-	0-1	5	1	3	21.3	235.4	98.0	333.4	22.3	229.5	110.3	339.7
1977	Mike McGee	5-6-0	2-4	5th	1-4	4-2	0-0	-	-	0-2	1	0	1	21.0	198.6	125.1	323.7	20.1	213.0	130.4	343.4
1978	Mike McGee	4-7-0	2-4	5th	4-1	0-6	0-0	-	-	0-2	0	0	1	9.8	148.6	113.8	262.5	22.5	225.3	133.2	358.5
1979	Red Wilson	2-8-1	0-6	7th	1-4	1-4-1	0-0	-	-	0-1	0	0	0	13.8	141.6	107.5	249.2	24.0	279.9	104.7	384.6
1980	Red Wilson	2-9-0	1-5	7th	1-4	1-5	0-0	-	-	0-3	2	0	0	19.5	68.0	228.0	296.0	26.9	254.8	126.5	381.3
1981	Red Wilson	6-5-0	3-3	4th	3-2	3-3	0-0	-	-	0-3	3	1	3	19.1	154.8	215.3	370.1	20.9	200.9	123.4	324.3
1982	Red Wilson	6-5-0	3-3	T3rd	3-2	3-3	0-0	-	-	0-1	4	2	1	27.9	149.2	304.5	453.6	26.4	215.4	204.9	420.3
1983	Steve Sloan	3-8-0	3-3	4th	2-3	1-5	0-0	-	-	0-2	4	2	1	22.4	125.5	284.7	410.2	31.8	245.6	191.3	436.9
1984	Steve Sloan	2-9-0	1-5	T6th	1-4	1-5	0-0	-	-	0-0	0	0	0	11.6	100.5	183.6	284.2	27.4	206.8	185.2	392.0
1985	Steve Sloan	4-7-0	2-5	T6th	3-2	1-5	0-0	-	-	0-0	0	0	0	17.5	132.6	202.9	335.5	22.9	165.5	183.6	349.1
1986	Steve Sloan	4-7-0	2-5	6th	3-2	1-5	0-0	-	-	0-2	1	1	1	18.2	141.3	179.9	321.2	25.8	178.5	201.8	380.3
1987	Steve Spurrier	5-6-0	2-5	7th	4-1	1-5	0-0	-	-	0-1	1	0	1	27.4	106.0	313.0	419.0	22.1	137.0	264.6	401.6
1988	Steve Spurrier	7-3-1	3-3-1	6th	3-2	4-1-1	0-0	-	-	0-1	4	1	1	29.5	113.0	351.6	464.6	29.5	219.5	182.7	402.2
1989	Steve Spurrier	8-4-0	6-1	T1st	5-0	3-3	0-1	-	-	1-2	4	2	2	32.4	178.7	323.0	501.7	26.0	177.6	229.9	407.5
1990	Barry Wilson	4-7-0	1-6	7th	2-3	2-4	0-0	-	-	0-3	0	0	0	21.8	123.8	249.6	373.5	26.8	234.2	142.3	376.5
1991	Barry Wilson	4-6-1	1-6	T7th	3-2	1-3-1	0-1	-	-	0-2	0	0	0	21.0	83.6	262.5	346.0	25.5	188.8	194.3	383.1
1992	Barry Wilson	2-9-0	0-8	9th	2-4	0-5	0-0	-	-	0-4	0	0	1	24.1	120.5	242.7	363.1	31.2	194.2	214.5	408.7
1993	Barry Wilson	3-8-0	2-6	7th	2-3	1-5	0-0	-	-	1-4	0	0	0	19.5	106.1	273.7	379.8	31.7	202.0	238.5	441.7
1994	Fred Goldsmith	8-4-0	5-3	T3rd	5-1	3-2	0-1	-	-	1-1	4	3	0	32.7	148.7	224.4	373.1	22.5	254.4	254.4	382.5
1995	Fred Goldsmith	3-8-0	1-7	8th	2-3	1-4	0-1	-	-	0-4	1	0	3	25.5	107.4	247.1	354.5	35.1	268.7	217.5	486.2
1996	Fred Goldsmith	0-11-0	0-8	9th	0-5	0-6	0-0	-	-	0-3	0	0	0	14.6	104.0	187.4	291.4	34.5	207.3	198.9	406.2
1997	Fred Goldsmith	2-9-0	0-8	9th	2-4	0-5	0-0	-	-	0-2	1	0	1	20.3	126.1	181.1	307.2	31.0	189.8	219.5	409.3
1998	Fred Goldsmith	4-7-0	2-6	T6th	4-7	2-6	0-0	-	-	0-2	1	0	1	20.8	146.8	192.6	338.9	29.0	156.0	192.4	348.4
1999	Carl Franks	3-8-0	3-5	T5th	3-8	3-5	0-0	-	-	0-2	1	0	1	19.7	73.6	234.9	308.6	33.0	181.1	241.2	422.3
2000	Carl Franks	0-11-0	0-8	9th	0-5	0-6	0-0	-	-	0-2	1	1	0	14.1	82.4	198.5	280.9	39.1	185.4	272.4	457.8
2001	Carl Franks	0-11-0	0-8	9th	0-6	0-5	0-0	-	-	0-4	1	0	0	19.3	113.0	231.2	344.2	44.6	245.6	246.4	492.0
2002	Carl Franks	2-10-0	0-8	9th	1-5	1-5	0-0	-	-	0-1	2	0	0	18.9	158.4	199.9	358.3	29.4	120.5	254.7	375.2
2003	Carl Franks*	4-8-0	2-6	8th	3-4	1-4	0-0	-	-	0-3	2	0	1	17.6	172.1	170.9	343.0	28.6	158.2	216.9	375.1

\*Ted Roof served as interim head coach for the final 5 games (2-3)