



2019-2020 cruising from

australia & ASIA

2ND EDITION



**BEST
OCEAN
CRUISE LINE
OVERALL**

CRUISE PASSENGER
2015 - 2018



**BEST
PREMIUM
CRUISE LINE**

CRUISE PASSENGER
2014 - 2018



**BEST
FOR ONBOARD
ENTERTAINMENT**

CRUISE PASSENGER
READER'S CHOICE
2015 - 2018



**BEST
SHORE
EXCURSIONS**

CRUISE CRITIC
AUSTRALIA
2017



**BEST
FOR WELLNESS
& SPA**

CRUISE PASSENGER
READER'S CHOICE AWARDS
2015 - 2017



**BEST
DINING**

CRUISE CRITIC
AUSTRALIA
2017



come back new®

THE PRINCESS® EXPERIENCE

- Explore on board.....2
- Explore on shore4
- Dining6
- Activities.....10
- Entertainment12
- Relaxation.....14
- Staterooms16
- EZair18
- Captain's Circle™.....19
- Princess MedallionClass™.....86
- The Princess Fleet87
- Plan Your Holiday100
- Sailing Schedule108
- Cruise Calendar..... Back Page



20
new zealand

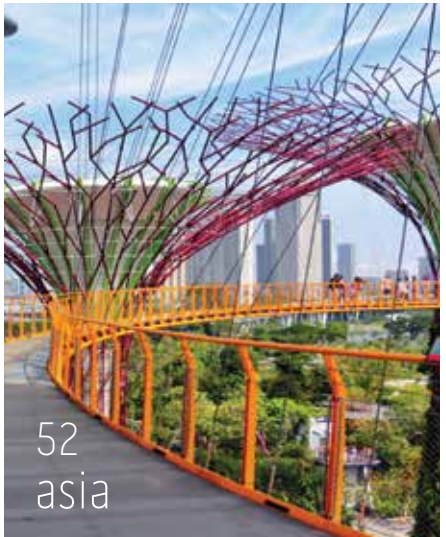

52
asia

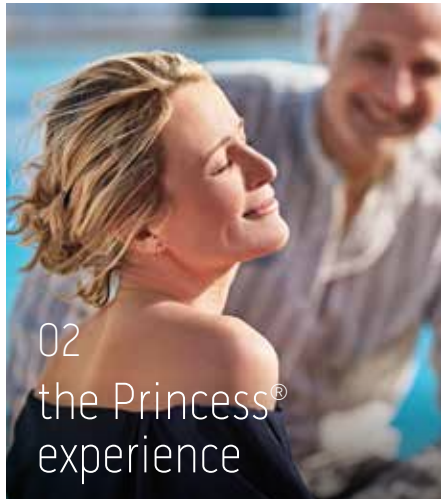

02
the Princess®
experience

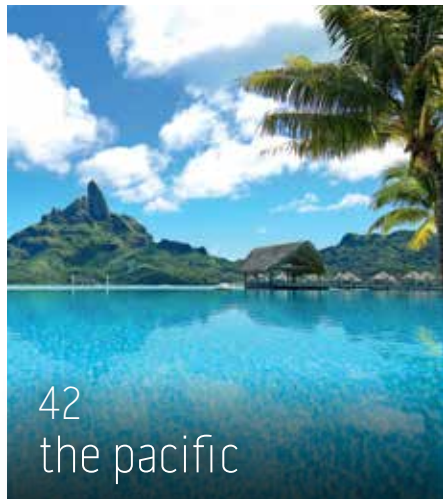

42
the pacific

CRUISES

- New Zealand.....20
- Australia30
- The Pacific42
- Asia52
- Japan66
- World Cruises76

LAND & SEA HOLIDAYS

- Japan & China74



30
australia

be immersed
on shore

Australia, Asia and beyond beckon with glorious history, iconic cities and magnificent beauty. With Princess®, you'll get closer to historical sites and incredible scenery with our unforgettable shore excursions.



66
japan

SHARE YOUR STORY

Connect with Princess and fellow guests via Facebook, YouTube, Instagram, Twitter, Pinterest and Google+.

Share stories of your Princess adventures, watch videos and much more.



#comebacknew



explore on board



From learning about intriguing cultures through local experts to enjoying onboard festivities that reflect the regions that you are travelling to, you'll gain a richer appreciation for the places you visit, all on your ship as you gracefully traverse the high seas.

"They do the research for you and ensure you get a taste of the different cultures at every port."

OLIVIA,
LIFESTYLE BLOGGER,
@LIVVYLAND



experience each destination right on board your ship

LOCAL EATS

Discover the unique flavours of the places you visit while dining on board. From Asian noodle dishes and freshly prepared sushi to a Hāngi dinner and exotic papaya and banana soufflé, you'll have a plethora of opportunities to indulge in new and unexpected flavours.

CULTURAL IMMERSION

Relax during lei making and hula dance lessons and capture the 'Aloha Spirit' in Hawaii during the colourful King Kamehameha Festival. Be enthralled by the astounding Magic Illusion shows on Asian cruises and delight in the 400-year-old tradition of comic storytelling known as 'rakugo' on selected cruises from Japan when you can also learn about Japanese whiskeys, sake and sochu'. The 'Across the Ditch' program is an immersive Kiwi experience onboard and on shore.

REGIONAL ENTERTAINMENT

Swing to the tune of the ukulele on deck as you cruise through the Hawaiian Islands. Join in with performers as you learn the legend of the haka, the ancient Māori war dance of New Zealand. Watch a Hong Kong variety show in Asia when performers join us on board or participate in an evening of karaoke and be treated to beautiful dance routines and Japanese cultural music.

DESTINATION EXPERTS

Enjoy presentations inspired by the passion, pride and creativity of those who know the destination best. Our Local Connections program utilises our longstanding relationships with port partners throughout the region, bringing speakers on board that allow you to see each place through the eyes of a local.

DISCOVERY AT SEA

A cruise should be all about exploration, which is why we've partnered with Discovery™ Communications to create Discovery at Sea experiences – for the whole family to enjoy. Come back captivated with activities featuring Discovery hit shows such as *MythBusters*, *Deadliest Catch* and *Shark Week*. And gaze upon the bright stars with our fascinating Stargazing experience, where you'll be guided through an audio tour of the night sky. And for kids, ages three to 17, our Camp Discovery youth and teen programs offer fun and engaging ways to experience the world.

*Available on select itineraries



explore on shore

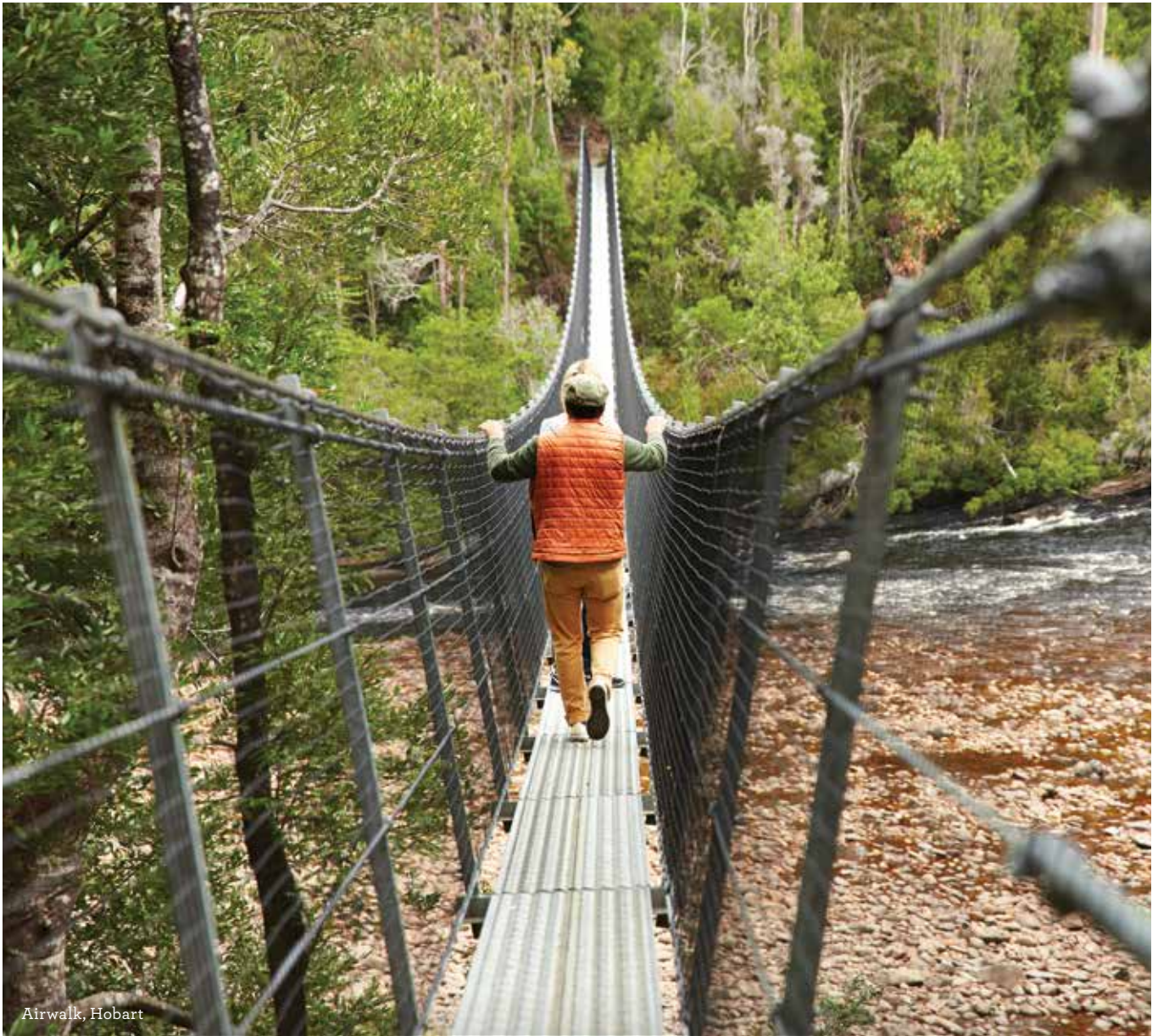

Airwalk, Hobart

Immerse yourself in a carefully crafted shore excursion to experience the true colours, cultures and flavours of the regions you're travelling to. Led by reputable operators with local expertise, our excursions come with the assurance of guaranteed return to ship. Choose from a wide variety of excursions in each port, with something for every type of traveller.





EXCLUSIVE



EXCLUSIVE

DISCOVERY™ & ANIMAL PLANET™ SHORE EXCURSIONS

We've teamed up with Discovery™ and Animal Planet™ to bring you up-close encounters of the world's creatures and sites, including exclusive options you can only get from Princess®. Plus, Discovery Family excursions offer family-oriented activities on shore with hands-on, interactive experiences to keep children engaged.



Great Barrier Reef



Hong Kong

more ashore

Look for 'more ashore' on select itineraries for port calls that offer extra time on shore with **LATE NIGHT** (9PM OR LATER) or **OVERNIGHT STAYS**. See the sights during the day, then experience the destinations at night! An **OVERNIGHT** in Hong Kong allows you to witness the spectacular Symphony of Light show and visit the Temple Street Night Market. With a **LATE NIGHT** in Honolulu you could enjoy an evening of traditional Hawaiian food, entertainment and fun attending a night time Luau.

CUSTOM EXCURSIONS

Personalise the shore excursion experience for your private group, ideal for parties of six or more seeking a more customised and intimate tour. Our excursion experts can help you tailor one element of an existing tour or help you build your own from scratch.



WHAT'S YOUR EXCURSION STYLE?



NATURE & WILDLIFE

From seeing penguins in the wild in New Zealand to witnessing the beauty of Halong Bay in Vietnam, these excursions deliver you to the most stunning natural and animal wonders.



CULTURAL IMMERSION

Discover the age-old tradition of the Japanese tea ceremony, hear the chant of the Haka in New Zealand and witness graceful Balinese dancers. You're invited into a world of ancient ritual and culture.



CULINARY DELIGHTS

Sample sake in Japan, learn Vietnamese cooking in Ho Chi Minh City, and dine on slow-roasted Luau pork perhaps with a refreshing Hawaiian-inspired cocktail. You can discover a lot about a culture through its cooking.



ADVENTURE AWAITS

Have you ever wanted to learn to scuba dive? How about riding atop an elephant in a tropical jungle? For a thrilling adventure strap on your helmet and take off in an open-air dune buggy adventure in Vila.



CITY TOURS

The hustle and bustle of Ho Minh City never fails to excite. Look down from the skyscrapers in Shanghai and Kuala Lumpur and take in Bangkok's majestic views of the city's vibrant shoreline on a cruise along the canals, all the while becoming familiar with the top sites.



fresh, by design



Pork Ravioli, SHARE™ by Curtis Stone

For us, delicious means *fresh*. It's about sourcing *real* food. With *real* flavour. Delivered fresh, prepared fresh and served fresh.

Our breads are baked round-the-clock, steaks are hand-carved daily and produce is kept at just the right temperature for the best flavour. Passionately obsessed with our culinary offerings, we're committed to serving you

mouthwatering, handcrafted delicacies that are made from scratch and from the heart. Freshness is fundamental to our philosophy and it inspires our cuisine; you'll enjoy the flavour and our expertise in every bite.





Expand your palette with specialty dining⁺

From sumptuous menus created by award-winning chefs - some who hail from Michelin star restaurants - to our indulgent Chef's Table Lumiere experience, specialty dining with Princess[®] is not to be missed. Embrace the romance of Italy at Sabatini's[™] Italian Trattoria, serving handmade pastas inspired by Chef Angelo Auriana. Cut into perfectly aged steaks and premium seafood at Crown Grill[™] or Sterling Steakhouse[™] plus enjoy decadent burgers and other pub favorites at The Salty Dog Gastropub[™]. Or enjoy at SHARE[™] by Curtis Stone, bringing fresh ingredients and people together for world-class cuisine and a memorable six-course dining experience. On Majestic Princess[®] dine at La Mer[™], a French Bistro or Harmony[™] serving Cantonese cuisine.



La Mer[™], Majestic Princess[®]



dine how you like

Our complimentary main dining offers two distinctive options to choose from:

— ANYTIME DINING[™]

Eat with whomever you wish, and whenever you like, just as you would at a fine restaurant. You can have a table for two one evening and join a group for a festive meal the next. The choice is yours.

— TRADITIONAL DINING

The classic cruise experience, this option allows you to dine at the same time each evening in our upscale main dining rooms. You'll be seated at the same table and enjoy the same tablemates and waitstaff throughout your voyage.

A CASUAL AFFAIR

Take in breathtaking vistas and enjoy complimentary treats like our Neopolitan-style pizza* - deemed the "Best Pizza at Sea" by *USA TODAY*. Sample a menu that changes throughout the day with tasty delights, such as freshly baked cookies or grilled panini sandwiches at the International Café. Or stop by the Horizon Court or World Fresh Marketplace for a handcrafted salad or sandwich.

BALCONY DINING⁺

Enjoy an elegant meal al fresco on your own balcony with dedicated waitstaff, all while soaking in the views. Flowers, Champagne and a four-course dinner or delicious breakfast make this a romantic experience you'll never forget.

*Charges apply. †Charges apply for room service. Once on board and subject to availability, you may switch from Traditional Dining to Anytime Dining with 24-hour notice to the maitre d'. Anytime Dining is not available on all ships. Locations, features and venues may vary by ship, and actual meal times and charges are subject to change.





in our kitchen

We're passionate about sharing the most delicious moments we've discovered around the world. On board, we want you to be immersed in culinary adventures unlike any other at sea. And we've teamed with six award-winning chefs to bring you the freshest, most exquisite dishes, crafted to exceed expectations of even the most discerning appetites.



SHARE™+

CURTIS STONE



Chef Curtis Stone's first restaurant at sea gives you an exclusive opportunity to enjoy his award-winning cuisine,

without waiting months for a reservation at his L.A. hotspots, Maude and Gwen. Dedicated to bringing people together and connecting with others through delicious food, SHARE™ by Curtis Stone is a six-course fine-dining experience, highlighted with premium ingredients from around the world in a comfortably elegant setting. Also, savour fresh dishes Crafted by Curtis during every voyage in the Main Dining Room. *Enjoy SHARE on Sun Princess® and Ruby Princess®. Crafted by Curtis available on all of ships except Sun and Ruby Princess®.*

La Mer™+

EMMANUEL RENAUT



Emmanuel Renaut holds a prestigious "Meilleur Ouvrier de France" and his hotel and restaurant Flocons de Sel in

Megève nestled high in the French Alps has been awarded **three Michelin stars**. At La Mer™ on board Majestic Princess®, the innovative chef brings his interpretations of classic French dishes that he has mastered over years at Flocons de Sel, as well as exciting new dishes prepared and developed exclusively for Princess. *Enjoy on Majestic Princess®.*

Harmony™+

RICHARD CHEN



A specialty restaurant created in partnership with the former chef of Wing Lei – the first Chinese restaurant in

North America awarded a **Michelin star**. Harmony™ on board Majestic Princess®, features Chef Chen's interpretation of contemporary Chinese cuisine. Known as the "Duck Master" for his ability to create tender, flavourable dishes using duck, indulge in selections like Peking duck salad and roasted duck & chives soup. *Enjoy on Majestic Princess®.*

*Charges apply for specialty dining



“It’s important to me that guests have the experience that I would want and food that I’d be thrilled to eat myself, at sea or anywhere else in the world.”
 – CURTIS STONE



Sabatini’s™ Italian Trattoria⁺

ANGELO AURIANA

Experience the culinary magic of Chef Angelo Auriana – executive chef of renowned Los Angeles restaurants The Factory Kitchen and Officine BRERA. His passion for introducing diners to flavourable dishes of the Italian countryside has inspired Chef Auriana to help craft a menu of handmade pasta courses, prepared fresh daily. Guests can also savour authentic recipes from Princess’ top Italian chefs. *Enjoy on Golden Princess.®*



The Salty Dog GastroPub™⁺

ERNESTO UCHIMURA

Award-winning chef and burger expert Ernesto Uchimura – inaugural chef of the original Umami Burger restaurant and founding chef of Plan Check Kitchen + Bar in Los Angeles – brings handmade gourmet burgers to The Salty Dog GastroPub™ and The Salty Dog Grill. Tempt your palate with some of Uchimura’s most mouthwatering dishes, like “The Ernesto” burger, made with fresh ground rib eye, grilled pork belly, caramelised kimchi and beer-battered jalapeño. *Enjoy on Ruby Princess.®*



Chocolate Journeys™

NORMAN LOVE

His exquisite, silky, rich confections have been recognized by *InStyle Magazine*; *Martha Stewart Living*; and *O, the Oprah Magazine*. And we’re sharing some of his most decadent, hand-crafted treats through our exclusive Chocolate Journeys program. Trained in France, and inducted into the Chocolatier Hall of Fame, Chef Norman Love’s creations blend premium quality chocolate, unique flavours and artful designs that are perfect for the chocolate lover in us all. *Enjoy fleetwide.*



timeless indulgences

Let's make any moment on board a celebration together. Say cheers with award-winning cocktails, fine wines and ice-cold beer with your loved ones or even new friends.



RAISE A GLASS

There's a bar or lounge for just about every mood, offering a wide array of colourful cocktails, cold brews, stellar wines and more. Indulge in a lunchtime margarita at the Outrigger Bar; sip classic martinis or tasty variations at Crooners, a classic Sinatra-era lounge and sip fine wines at Vines, located in a charming corner of the Atrium. Or order a pint at the Wheelhouse Bar with a British-style pub lunch. Come sunset, you'll enjoy looking out over the ocean with your loved ones at the spectacular SeaView Bar.



let it pour

Enjoy our Premier Beverage Package*, which includes cocktails, wine, beer, bottled water, teas, sodas, specialty coffees and more, all for a great value! And for kids of all ages, our Unlimited Soda & More package includes fountain drinks, fruity mocktails, juices and creamy hot chocolate!



FINE WINES, FANTASTIC MEMORIES

Tempt your palate and unleash your inner sommelier! Among the fine wines available from our million-dollar cellars are 25 Super Tuscans, regional favourites and a wide range of other varietals. Savour a glass over a sumptuous dinner in our lounges and at Vines wine bar.

Also join us for our Wine Maker's Dinners or at our Grapevine Wine Tasting and Maitre d' Wine Club events hosted on board. Our cruises also offer a variety of regional wines for your enjoyment.

*Charges apply. Limit of 15 Alcoholic Beverages per person per day. See princess.com for details. Drink packages are not available for pre-purchase and must be purchased onboard. Conditions apply.

time to play



There's fun for every age on board your ship. From designer stores to the Piazza and areas designed just for your little ones, there are endless ways to spend your time at sea... what will you choose?

MOVIES UNDER THE STARS®

Find a spot poolside – don't forget the complimentary popcorn – and enjoy a feature film, sensational concert, sporting event and more with our enhanced Movies Under the Stars® Experience our giant 27-square-metre poolside movie theatre with a 69,000-watt sound system and see why everywhere is a great seat!

AT THE CENTRE OF IT ALL

There's always something exciting happening in the Piazza – from street performers, food carving and mixology demonstrations to live music from soloists. You can even catch a string quartet.

HIT THE JACKPOT

Visit the onboard Casino for all of your favourites! Sit down to popular table games, thrill to roulette and craps, or try your hand at the latest in video poker and slots. For a more relaxed pace, try bingo, offered in our lounges.

EXQUISITE GIFTS, EVEN FOR YOURSELF

The Shops of Princess offer guests some of the finest retail shopping experiences at sea. Commemorate your cruise holiday with everything from designer brands and Effy fine jewellery to unique regional finds from your cruise destinations – all at attractive duty-free prices.



engaging entertainment



The lights. The spectacle. The standing ovations. All the excitement of being in the audience – or even *on stage yourself*. The curtain is calling. Let's step into the spotlight together.

With entertainment beckoning from every corner of a Princess® ship, you'll marvel at endless, world-class enjoyment day and night. Perhaps you'll find yourself mesmerised by

our latest immersive musical and cinematic experience, *Fantastic Journey*. Or maybe you'll channel your inner rockstar and take the stage in *Voice of the Ocean*. From dazzling Broadway-inspired

shows to watching your favourite flick underneath the night sky to our Vegas-style casino, there are a variety of entertainment options to indulge in that are perfect for any occasion.



FANTASTIC JOURNEY

Exclusive to *Majestic Princess*[®] Princess Cruises[®] has assembled the best in entertainment with credits including the Beijing Summer Olympics, Disney Channel, the Academy Awards, and the #1 costume house in Hollywood to present 'Fantastic Journey' - the most technologically-advanced musical and cinematic experience at sea. Featuring an all-star, international cast, this high-energy show features explosive 3D-mapped graphics, high-flying silk aerialists and first use of drones in a production show at sea.

BORN TO DANCE

Broadway fans, rejoice! In this second Princess[®] production from Stephen Schwartz, *Born to Dance* celebrates the aspirations, hurdles and triumphs of professional dancers through a multimedia production, tracing the journey of artists and shows that have made musical theatre history. Directed by Daniel C. Levine from Broadway's *Les Misérables* and *Mamma Mia!*, this high-energy show is brought to life by some of Broadway's most famous hits.

ENCORE

As the music swells, the lights dim and the curtain opens, a world of music will reveal itself. This upbeat performance, inspired by our original hit, *Bravo!*, showcases the talents of professional singers, musicians and ballroom dancers. Set in an elegant Montecito garden, the Baroque, formal backdrop gives way to exquisite world-class performances.



The excitement of the hit television series *The Voice* comes to the high seas. When you take part in the *Voice of the Ocean*, you can be a part of the show! And if performing for your fellow guests doesn't sound like your idea of a good time, don't worry. You can still take part by voting for your favourite performers, helping to decide who is the next "Voice of the Ocean."



joyful rejuvenation



Revitalise body and mind at sea when you indulge in luxurious treatments at tranquil retreats, such as the Lotus Spa® and The Sanctuary. Our ships' amenities are sure to send you to a world of relaxation and harmony.

THE ULTIMATE SLEEP AT SEA

Together with board-certified sleep expert Dr. Michael Breus and HGTV design star Candice Olson, we've developed the Princess Luxury Bed using the latest in sleep science and technology. Stretch out on this

marvel of comfort and design with a European-inspired duvet and lacquard-woven cotton linens. Available on select ships and rolling out fleetwide through 2019. Visit princess.com/sleep for more details.



To prepare our guests for the ultimate night of sleep at sea, we consulted with Dr. Breus to optimise our staterooms for a sleep-friendly sensory experience, from the touch of our new Luxury Bed to the lighting in our staterooms and SLEEP-friendly evening meals and snacks on our room service menu. We're committed to a good night's sleep, whether your tomorrow is an exciting excursion ashore or a relaxing day on board.



SPAFINDER WELLNESS 365™



CRUISE PASSENGER
READER'S CHOICE AWARDS
2015 - 2017

LOTUS SPA®

In the award-winning Lotus Spa, named “Best Spa on a Cruise Ship” by *Spafinder Wellness 365*™, you can spoil yourself with a variety of wonderful treatments*. Perhaps you’ll choose an aroma stone therapy massage or a detoxifying ocean wrap, or plan an entire day of personalised pampering. Or visit The Enclave®, Princess’ largest ever thermal suite, where you can enjoy an array of steam and sauna options using different temperatures, humidity zones and aroma infusions to offer a sense of rejuvenation.

THE SANCTUARY*

A lovely on-deck oasis away from the bustle of the ship, The Sanctuary offers adults the chance to relax and unwind. Serenity Stewards offer you chilled face towels and a unique menu of healthy beverages and spa fare while you settle into a plush lounge chair or head to a private cabana for an al fresco massage.

LOTUS SPA FITNESS CENTRE

Our state-of-the-art fitness centres offer exercise, yoga* and spinning courses*, free and machine weights, treadmills with ocean views and more to renew mind, body and spirit. And if you like the outdoors, there’s a jogging track a few decks above the waves.

DIVE IN

Take a dip in our sparkling freshwater pools, unwind in a soothing hot tub, and enjoy bar service and snacks poolside.

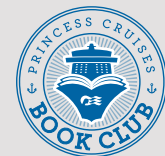

— A NEW CHAPTER

The Princess Cruises Book Club offers an opportunity for fascinating literary discussions among guests. From romance to history, fiction or mystery, there is a selection to appeal to everyone.

Start reading at
princess.com/bookclub

*Charges may apply to some services.



our ship is your ship



Let us create a warm, inviting home away from home for you as we enhance your voyage with some of the most comfortable accommodations at sea.

At the end of each day's adventures ashore, we want you to feel welcomed home. With a variety of tastefully appointed suite and stateroom options offering wonderful

amenities and trademark attentive service from our friendly staff who knows what hospitality means, you'll find that your Princess® ship is truly your home away from home.



"The staff absolutely treated us like queens (and kings) and helped us to fully make the most of each port we docked at."

— OLIVIA,
LIFESTYLE BLOGGER,
@LIVVYLAND

Seeking a little something extra?

Turn to page 98 for details about Club Class mini-suites and full Suite staterooms.



TRAVELLING TOGETHER

We have a wide range of comfortable accommodations for families or friends travelling together. There is room for up to four guests in certain types of staterooms in Interior, Oceanview, Balcony and Mini-Suites — many with interconnecting options too! And for families or groups travelling with five or more members, we offer a Two-Bedroom Family Suite option† — with room for up to eight people, luxury amenities and a comfortable sitting room.

THE SUITE LIFE

Enhance your voyage with some of the most incredible accommodations at sea. With up to 63 square metres of living space with large balconies and floor-to-ceiling glass doors, you'll travel the world in VIP style and comfort when you reserve a Princess Suite. Convenience, personalised service and superb dining to priority embarkation and disembarkation, plus a wealth of other amenities. Your every desire will be met with VIP touches, including priority dining and shore excursion reservations, a daily mimosa breakfast, exclusive lounge areas and so much more. *See page 98 for more details.*



RIGHT AT HOME

Whether it is a warm hello from an officer on deck or helpful tips from your stateroom steward, the Princess crew shares one common goal — making your cruise an experience beyond imagination. Our crew members love what they do and it shows in every small, sincere act of graciousness that makes you feel as if you are the only guest on board. It's the very core of our culture and the way we've been treating our guests for more than 50 years — creating some of life's most treasured memories in the process.



teddy's great adventure

There are countless ways our crew goes above and beyond. Here is just one real-life example:

When Scarlett disembarked and realised she had lost her go-to Teddy Bear, her parents called Princess Cruises. Princess responded immediately to find the missing bear, but by the time they located Teddy, the ship had already set sail on its next cruise. To help comfort Scarlett, the crew took Teddy on his own onboard adventure... taking pictures of the bear by the pool, in the dining room, on the dance floor and even at the Lotus Spa! When Scarlett finally got Teddy back, the photo series helped her see that Teddy had been in good hands all along.



†Staterooms may vary by ship

plan your perfect cruise

Now that you've dreamed of your cruise holiday, let Princess® provide everything you need to help you begin planning.

We have a selection of programs and features — from Princess EZair to Princess Luggage Valet — that make your holiday as smooth as possible. You can simply relax and leave the details to us.



Save time, save money and book your travel worry-free

Don't miss your chance to book your next cruise holiday and airfare early with Princess EZair®! Check out some of the great benefits to booking travel using this easy-to-use tool:

SURPRISINGLY LOW PRICES

We've negotiated new, lower competitive airfares. Many times, you'll find our Flexible fares are even lower than our Restricted fares!

WORRY-FREE BOOKING

With our Flexible fares, you can change flights up to 45 days prior to departure with No Change Fee.† Book flights with no amount due until you make your final cruise payment.

LATE ARRIVAL PROTECTION

Ensures you will get to your cruise if flights are delayed or cancelled, and home if for any reason the cruise or Princess transfer causes you to miss your return flight.

NO CUSTOMISATION FEE

You can choose the desired airline, flight, class of service and requested ancillary services with no extra customisation fee.

24/7 SUPPORT

Via our En Route Desk, Princess offers 24/7 support to ensure your air travel is as worry-free as your cruise.

To learn more about Princess EZair® contact your travel agent, call 13 24 88 or visit princess.com/ezair.



THE CRUISE PERSONALIZER®

Princess is excited to offer our booked guests one of the most convenient and comprehensive online resources for learning about and planning for their cruise — the Cruise Personalizer® at princess.com.

From the time you first book your voyage, you'll have access to an array of information arriving conveniently by email and right to your computer! Print important documents for your voyage with eTickets — including your Travel Summary, Passage Contract, Boarding Pass and Luggage Tags[^]. Once your booking has been made, just fill out the required voyage information.

See princess.com/ocean for details.

[^]Boarding Pass and Luggage Tags may be printed within 75 days of sailing, provided all required information has been completed.

†No charge penalty until 45 days prior to departure for Flexible fares only. Restricted fares are non-refundable and must be paid in full at the time of booking.



PRINCESS CRUISES
CAPTAIN'S
CIRCLE

Rewards for our Loyal Guests

Your loyalty deserves exceptional rewards and recognition — that's why we designed the Princess Cruises Captain's Circle program. The more you sail with us, the more benefits you are entitled to. Captain's Circle benefits are subject to the terms and conditions of the Captain's Circle program. Please visit princess.com/loyalty to review the full terms of the program and to obtain further details on Member benefits.



GOLD LEVEL BENEFITS

After your 1st completed cruise, enjoy these member BENEFITS:

- Special Launch Savings/Reduced Deposit
- Preferential pricing offers
- Circle Center™ Online
 - › Circle Savings Account™
- Princess Cruises *Captain's Circle™ Magazine*
- Access to a Circle Host on board
- Members-only onboard events
- Princess Passport
- Gold Member Pin



RUBY LEVEL BENEFITS

From your 4th–5th cruise, or 31–50 cruise days, enjoy all **GOLD** benefits PLUS:

- Exclusive shoreside access to a Captain's Circle Help Desk phone line
- 10% discount off the purchase of our Reflections DVD on board
- Ruby Member Pin



PLATINUM LEVEL BENEFITS

From your 6th–15th cruise, or 51–150 cruise days, enjoy all **RUBY** benefits PLUS:

- Complimentary Internet credit package*
- Preferred Check-In at Embarkation
- Platinum Disembarkation Lounge Access
- Complimentary *Cruise Atlas* (upon request)
- Platinum Member Pin



ELITE LEVEL BENEFITS

From your 16th cruise or 151+ cruise days, enjoy all **PLATINUM** benefits PLUS:

- Advance 24-hour access to preview and book new itineraries
- Complimentary professional cleaning, laundry services and shoe polishing
- Priority ship-to-shore tender embarkation
- Priority disembarkation
- 10% boutique discount
- Complimentary Grapevine Wine Tasting*
- Complimentary mini-bar setup*
- Deluxe canapés on formal nights (upon request)
- Upgraded bathroom amenities
- Traditional afternoon tea in stateroom (upon request)
- Elite Member Pin

*Internet credit is subject to availability and not combinable with any other Internet offer.

*Complimentary Grapevine Wine Tasting is one per cruise, per Elite member for guests 21 and over.

*Complimentary mini-bar setup is one-time only per stateroom for guests 21 and over.

Benefit for P&O Cruises' Passengers

Princess® recognises all your previous sailings with P&O Cruises Australia in the Captain's Circle loyalty scheme and we will now give you all the benefits on your very first cruise with Princess®!

Extra Savings for our Valued Guests!

LIMITED TIME OFFER

As a member, you'll receive an extra saving of up to \$200 per person* and 50% reduced deposit* (10% of cruise fare) on selected cruises. Plus, the savings stay with you — if you qualify for a lower fare later, your discount can be applied to that fare.

Retired and active Australian & New Zealand Defence Force personnel

SPECIAL OFFER

Princess Cruises® offers up to \$250 onboard spending money*, depending on the cruise length, to our Australian and New Zealand Defence Force personnel. This offer is eligible on any cruise and can be combined with other offers. See your travel agent, call **13 24 88** or visit princess.com for details.

*Varies by voyage length.

*Complimentary Grapevine Wine Tasting is one per cruise. Available to Elite members. Please note age restrictions apply.

*Complimentary mini-bar set up is one-time only per stateroom. Available to Elite members. Please note age restrictions apply.

Princess Cruises Captain's Circle Launch Savings of up to \$200 per person discount is applicable in all categories and combinable only with Launch Fares and Group Fares. Specific discount amounts vary by itinerary and cruise length. Regional and other past guest promotions or "new booking only" promotions are not combinable with the discount. Princess Cruises Captain's Circle Launch Savings is not applicable to third- and fourth-berth guests. Reduced deposit offer is 10% per person with remainder due on final payment of the booking. Offer does not apply to third- and fourth-berth guests. Reduced deposit is not combinable with other reduced deposit offers and is not available on World Cruises or voyages 45 nights and longer. Call 13 24 88 for details. These offers expire 31 March 2019 for 2019/20 Australia & New Zealand based sailings (excluding World Cruise sailings). For Asia and Japan sailings, these offers expire 31 December 2018 for Fall 2019 sailings, 31 March 2019 for Spring 2020 sailings, and 31 August 2019 for Summer Japan 2020 sailings.

Campaign code: PA1

*Credit is not transferable, non-refundable, not redeemable for cash and cannot be used at the medical centre or casino. Shareholders must hold a minimum of 100 shares of Carnival Corporation or Carnival Plc and proof of ownership will be required. Shareholders are limited to one onboard credit per stateroom. See your travel agent, call 13 24 88 or visit princess.com for more information.



new zealand

explore the ports

Bay of Islands

The Bay of Islands is the birthplace of modern New Zealand. Here the Treaty of Waitangi was signed – explorers have been lured here for countless centuries. Outdoor adventures abound – so take to the water in a canoe or kayak.



Bay of Islands

Auckland

Sailing into Auckland's harbour you'll realise why this is called 'the city of sails'. Auckland has a vibrant city style, whilst a visit to the 'island of wine' Waiheke may be a perfect place to spend a day. Waitomo's glow worm grotto is a true geological phenomenon of nature and close by.



Auckland

Wellington

A little city with a big heart and home to 55 galleries and museums. Don't miss the incredible Museum of New Zealand Te Papa Tongarewa where you will encounter Māori artifacts. Take a ride on the big red Wellington Cable Car for a bird's eye view.



Wellington

Fiordland National Park Scenic Cruising

Enjoy a full day of scenic cruising into this wonderland where huge mountains rise out of calm waters, waterfalls tumble down cliffs and ancient rainforests are alive with birdsong.



Fiordland National Park
Scenic cruising

SOUTH ISLAND

Akaroa

Dunedin
(Port Chalmers)

ways to sail

The excitement starts here – at our departure ports – where you'll embark upon your unforgettable New Zealand cruise holiday:

Sydney | Melbourne | Brisbane
Adelaide | Auckland

Tauranga

Tauranga is New Zealand's cradle of Māori culture. Here you can feel the hospitality of the Te Arawa people. From Tauranga take a tour to visit Rotorua where you'll witness geysers, boiling mud holes and lake-edge thermal pools.

Gisborne

Residents claim their town is the first city in the world to greet the sun each day. Renown for fine wines, particularly the internationally acclaimed chardonnay and Pinot gris, take time to sip some local vintages or visit the National Heritage Cook Landing Site.

Napier

You'll feel like you are in a time capsule in Napier with the fabulous Art Deco buildings to admire. Other special attractions include Cape Kidnappers, home to the most accessible gannet colony in the world.

Akaroa

See rare Hector's dolphins, soak up the atmosphere of the Southern Alps on the TranzAlpine train or visit a sheep farm.

Dunedin

A Princess exclusive awaits in this port. Board the Taieri Gorge Railway for a journey across the plains. Visit the Dunedin Railway station – the most photographed building in New Zealand, or tour to the phenomenal Moeraki Boulders.

NORTH ISLAND

Marlborough Sounds

extraordinary landscapes await

Escape to this remarkable country, where Māori legends, steaming volcanic lakes, penguins and hobbits add to the magical landscape. From the historic North Island, known as 'the birthplace of the nation', to the stirring drama of Fiordland National Park, a cruise to New Zealand with Princess® will defy expectations.

Culture and natural wonders

Savour the unique tastes of an authentic Māori hangi and sample award-winning wines. See how the Māori's rich heritage comes alive in the Bay of Islands, and discover how Napier's beautifully preserved 1930s architecture pays homage to the Māori by merging the linear symmetry of Art Deco with tribal motifs.

New Zealand's vast, dramatic and diverse landscape is the rivalled home of Tolkien's mythical Middle Earth. Journey to the city of Edoras and walk in the footsteps of *The Lord of the Rings* in Wellington. In Auckland marvel at the sight of twinkling glow worms at the Glowworm Grotto.

Be awestruck by the beauty of Fiordland National Park, named one of the 7 Cruise Wonders of the World by *Condé Nast Traveler*. Your ship sails through the glassy waters where the verdant flanks of snowcapped peaks plunge into the crystalline waters.

Join us on an unforgettable cruise to New Zealand.

Gisborne image courtesy Tourism New Zealand, photographer Ray Sheldrake.

our kiwi experience



Guests aboard Princess® ships will experience even more of New Zealand as a series of authentic experiences are brought onboard the ships. From world famous New Zealand wines, to authentic Māori experiences, to new Discovery at Sea shore excursions, the journey Across the Ditch makes the #1 cruise experience even better.



an unforgettable adventure on board and on shore

PRINCESS FAVOURITES

- Matariki Festival - This traditional Māori celebration gives a nod to the heavens. Matariki is the Māori name for the Pleiades star cluster, or The Seven Sisters, whose appearance marked the start of the Māori New Year.
- Discover how Fiordland National Park was formed over time, with an expert Park Ranger onboard as you cruise through majestic Milford Sound, Doubtful Sound and Dusky Sound*.
- The best of New Zealand films, enjoyed at Movies Under the Stars®.
- Enjoy a treat with New Zealand Natural Ice Creamery*, and a portion of your purchase will go towards rebuilding Christchurch.
- Learn more about New Zealand's rich history, with a pop-up display from Auckland Museum onboard all New Zealand cruises.

EAT LIKE A LOCAL

- Discover the Classic New Zealand Wine Trail at Sea with more New Zealand wines* than ever before.
- Sample New Zealand's most popular cuisines while at sea, including fresh seafood, lamb and the classic Pavlova dessert. Truly eat like a local, and enjoy a Māori Hāngi Dinner, prepared in the kitchens by our expert chef.

NEW SHORE EXCURSIONS

- Discovery Channel and Animal Planet offer Exclusive Shore Excursions for Princess Guests such as 'Penguin Habitat and Nature Tour' and 'The Māori Legacy'*.
- Plus a range of brand new shore excursions available for guests*.



EXPERIENCE THE TRADITIONAL

Kapa Haka – Male guests will be invited join in with our performers as they demonstrate the traditional Māori War dance, the Haka. Ladies will be invited to participate in Poi Dancing once battle has been called by the male guests.

*Charges apply. *Weather permitting.
Top left image: Te Puia, Rotorua. Image courtesy Tourism New Zealand. Photographer Frazer Clements.



fiordland scenic cruising

Every Princess® New Zealand cruise spends a day of scenic cruising in the natural wonderland of Fiordland National Park. Be immersed in the majestic surrounds.

discover tolkien's shire

Take a shore excursion from Tauranga and tour Hobbiton movie set*.

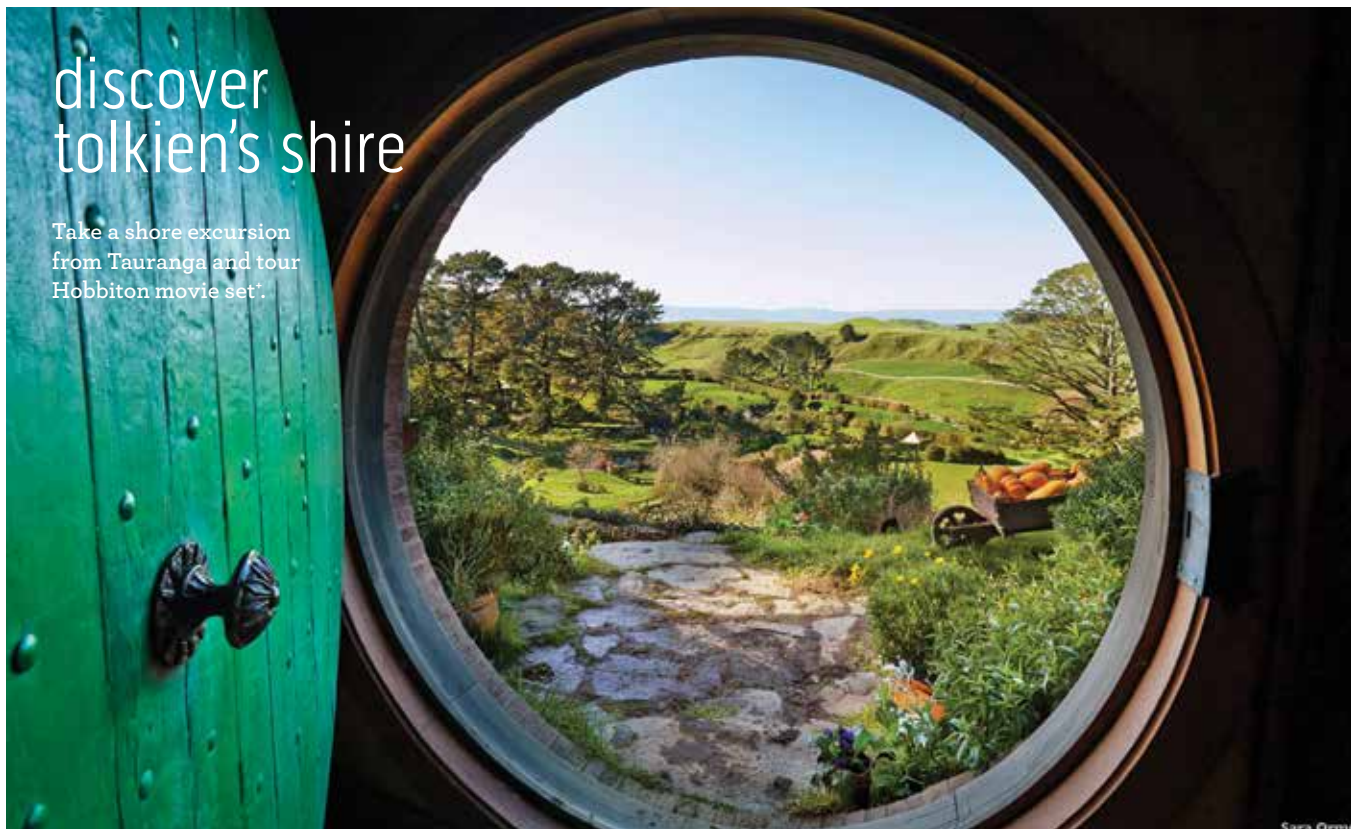

Image courtesy Tourism New Zealand. Photographer Sara Orme.

New Zealand

Roundtrip from Sydney

13 nights

DAY		PORT
1	Sydney	
2-3	At sea	
4	Fiordland National Park, New Zealand Scenic Cruising	
5	Dunedin, New Zealand (Port Chalmers)	
6	Akaroa, New Zealand ‡	
7	Wellington, New Zealand	
8	Napier, New Zealand	
9	Tauranga, New Zealand	
10	Auckland, New Zealand	
11	Bay of Islands, New Zealand ‡	
12-13	At sea	
14	Sydney	

2019 DEPARTURES	Majestic Princess®	Ruby Princess®
	Sep 30 [^] MON	Nov 1 [^] FRI
	Nov 14 [^] THU	Nov 22 FRI

2020 DEPARTURES	Majestic Princess®	Ruby Princess®
	Jan 8 [^] WED	
	Feb 11 TUE	Feb 24 [#] MON
		Mar 8 SUN

LAUNCH FARES FROM [▲]pp twin share*

Interior	Oceanview	Balcony	Mini-suite	Club Class Mini-Suite	Suite	3rd/4th Guest
\$2,099	\$2,699	\$3,099	\$3,699	\$4,349	\$5,599	\$1,149

[▲] Fares are based on 22/11/19 sailing. Fares for other dates may vary.
[^] Itinerary varies. See princess.com
[#] Operates in reverse order. Itinerary varies. See princess.com

New Zealand

Roundtrip from Sydney

12 nights

DAY		PORT
1	Sydney	
2-3	At sea	
4	Bay of Islands, New Zealand ‡	
5	Tauranga, New Zealand	
6	Napier, New Zealand	
7	Wellington, New Zealand	
8	Akaroa, New Zealand ‡	
9	Dunedin, New Zealand (Port Chalmers)	
10	Fiordland National Park, New Zealand Scenic Cruising	
11-12	At sea	
13	Sydney	

2020 DEPARTURE	Ruby Princess®
	Jan 27 MON

LAUNCH FARES FROM pp twin share*

Interior	Oceanview	Balcony	Mini-suite	Club Class Mini-Suite	Suite	3rd/4th Guest
\$1,999	\$2,599	\$2,999	\$3,599	\$4,249	\$5,499	\$1,099

[‡] Access by ship's tender, weather permitting.*Fares are cruise only, per person, in AUD, in complete twin accommodation, inclusive of all taxes, government fees and charges (which are subject to change), based on the lead category for each stateroom type. While a reasonable allocation of staterooms has been set aside at these fares, if the allocation is sold out the fares may no longer be available. Valid for new bookings and not combinable with any other offer. Fares subject to availability. Some Oceanview staterooms have obstructed views. Third/ fourth guest fare offer is available on selected cruises based on lead Interior or Oceanview staterooms. Contact Princess Cruises® for single berth fares. Fares are available in Australia only. We accept Visa, MasterCard, AMEX or Diners. A credit card surcharge of 1.1% applies to Visa and MasterCard and a 2.3% for AMEX or Diners, and a 1% surcharge PayPal will apply to direct bookings made through our website or call centre. There is no service fee for debit card transactions. See pages 104-107 for booking and passage terms and conditions which guests will be bound by. *Charges apply for shore excursions.



New Zealand

Between Auckland and Sydney

6-8
nights



DAY PORT

1	Auckland, New Zealand	7-8	At sea
2	Tauranga, New Zealand	9	Sydney
3	At sea		
4	Akaroa, New Zealand †		
5	Dunedin, New Zealand (Port Chalmers)		
6	Fiordland National Park, New Zealand Scenic Cruising		

2019 DEPARTURES	<i>Golden Princess</i> ® Oct 19 th SAT 6 nights	<i>Ruby Princess</i> ® Oct 15 TUE 8 nights
------------------------	---	---

2020 DEPARTURES	<i>Ruby Princess</i> ® Apr 4 th SAT 8 nights	<i>Golden Princess</i> ® Apr 8 th WED 7 nights
------------------------	--	--

LAUNCH FARES FROM* pp twin share*

Interior	Oceanview	Balcony	Mini-suite	Club Class Mini-Suite	Suite	3rd/4th Guest
\$1,379	\$1,879	\$2,249	\$3,249	\$3,749	\$4,629	\$749

▲ Fares are based on 15/10/19 sailing. Fares for other dates may vary.
 † Itinerary varies. See princess.com
 # Itinerary operates in reverse and varies. See princess.com

New Zealand

Between Sydney and Auckland

12 or 14
nights



DAY PORT

1	Sydney	9	Dunedin, New Zealand (Port Chalmers)
2	At sea	10	Akaroa, New Zealand †
3	Melbourne	11	At sea
4	At sea	12	Tauranga, New Zealand
5	Hobart	13	Auckland, New Zealand
6-7	At sea		
8	Fiordland National Park, New Zealand Scenic Cruising		

2019 DEPARTURES	<i>Majestic Princess</i> ® Dec 15 SUN 12 nights	Dec 27 th FRI 12 nights
	<i>Ruby Princess</i> ® Dec 13 th FRI 14 nights	Dec 30 th MON 14 nights

LAUNCH FARES FROM* pp twin share*

Interior	Balcony	Deluxe Balcony	Mini-suite	Club Class Mini-Suite	Suite	3rd/4th Guest
\$2,299	\$3,099	\$3,249	\$3,699	\$4,399	\$5,799	\$1,269

▲ Fares are based on 15/12/19 sailing. Fares for other dates may vary.
 † Itinerary varies. See princess.com
 # Itinerary operates in reverse and varies. See princess.com

dunedin's historic railway station



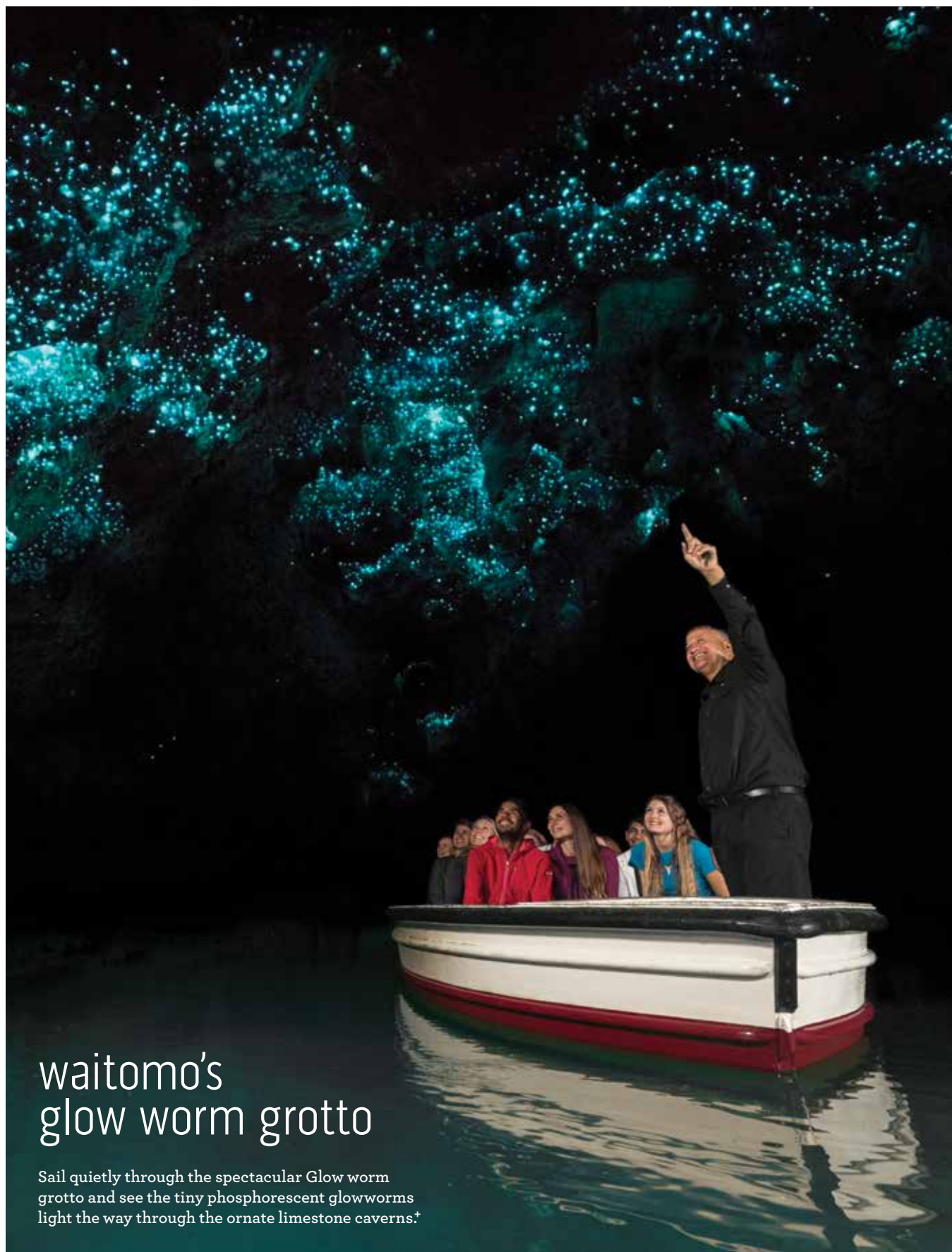

waitomo's glow worm grotto

Sail quietly through the spectacular Glow worm grotto and see the tiny phosphorescent glowworms light the way through the ornate limestone caverns.*

Image courtesy Tourism New Zealand. Photographer Corin Walker Bain.

‡ Access by ship's tender, weather permitting. * Fares are cruise only, per person, in AUD, in complete twin accommodation, inclusive of all taxes, government fees and charges (which are subject to change), based on the lead category for each stateroom type. While a reasonable allocation of staterooms has been set aside at these fares, if the allocation is sold out the fares may no longer be available. Valid for new bookings and not combinable with any other offer. Fares subject to availability. Some Oceanview staterooms have obstructed views. Third/fourth guest fare offer is available on selected cruises based on lead Interior or Oceanview staterooms. Contact Princess Cruises® for single berth fares. Fares are available in Australia only. We accept Visa, MasterCard, AMEX or Diners. A credit card surcharge of 1.1% applies to Visa and MasterCard and a 2.3% for AMEX or Diners, and a 1% surcharge PayPal will apply to direct bookings made through our website or call centre. There is no service fee for debit card transactions. See pages 104-107 for booking and passage terms and conditions which guests will be bound by. * Charges apply for shore excursions.



geothermal rotorua

From Tauranga, take a shore excursion* and visit New Zealand's geothermal capital of Rotorua – a place of natural beauty and home to 16 incredible lakes.



Image courtesy Tourism New Zealand. Photographer Adrian Hodge.

‡ Access by ship's tender, weather permitting. *Fares are cruise only, per person, in AUD, in complete twin accommodation, inclusive of all taxes, government fees and charges (which are subject to change), based on the lead category for each stateroom type. While a reasonable allocation of staterooms has been set aside at these fares, if the allocation is sold out the fares may no longer be available. Valid for new bookings and not combinable with any other offer. Fares subject to availability. Some Oceanview staterooms have obstructed views. Third/fourth guest fare offer is available on selected cruises based on lead Interior or Oceanview staterooms. Contact Princess Cruises® for single berth fares. Fares are available in Australia only. We accept Visa, MasterCard, AMEX or Diners. A credit card surcharge of 1.1% applies to Visa and MasterCard and a 2.3% for AMEX or Diners, and a 1% surcharge PayPal will apply to direct bookings made through our website or call centre. There is no service fee for debit card transactions. See pages 104-107 for booking and passage terms and conditions which guests will be bound by. *Charges apply for shore excursions.

New Zealand

Roundtrip from Melbourne

13 nights



DAY PORT

1	Melbourne	8	Napier, New Zealand
2-3	At sea	9	Tauranga, New Zealand
4	Fiordland National Park, New Zealand Scenic Cruising	10	Auckland, New Zealand
5	Dunedin, New Zealand (Port Chalmers)	11-13	At sea
6	Akaroa, New Zealand ‡	14	Melbourne
7	Wellington, New Zealand		

2019 DEPARTURES | *Golden Princess®*
 Nov 24 SUN Dec 7 SAT Dec 20* FRI

2020 DEPARTURES | *Golden Princess®*
 Jan 10 FRI Jan 30 THU Feb 12 WED Mar 10 TUE

LAUNCH FARES FROM* pp twin share*

Interior	Oceanview	Balcony	Mini-suite	Club Class Mini-Suite	Suite	3rd/4th Guest
\$2,099	\$2,699	\$2,899	\$3,599	\$4,199	\$5,299	\$1,149

*Fares are based on 24/11/19 sailing. Fares for other dates may vary.
 †Itinerary varies. See princess.com

New Zealand

Roundtrip from Brisbane

14 nights



DAY PORT

1	Brisbane	9	Napier, New Zealand
2-4	At sea	10	Tauranga, New Zealand
5	Fiordland National Park, New Zealand Scenic Cruising	11	Auckland, New Zealand
6	Dunedin, New Zealand (Port Chalmers)	12-14	At sea
7	Akaroa, New Zealand ‡	15	Brisbane
8	Wellington, New Zealand		

2019 DEPARTURES | *Sea Princess®*
 Nov 3 SUN Nov 24 SUN Dec 29 SUN

2020 DEPARTURES | *Sea Princess®*
 Feb 2 SUN Feb 23 SUN

LAUNCH FARES FROM* pp twin share*

Interior	Oceanview	Balcony	Mini-suite	Club Class Mini-Suite	Suite	3rd/4th Guest
\$2,199	\$2,799	\$3,199	\$4,199	\$4,949	\$5,999	\$1,199

*Fares are based on 24/11/19 sailing. Fares for other dates may vary.

New Zealand

Roundtrip from Adelaide

17 nights



DAY PORT

1	Adelaide	13-15	At sea
2	At sea	16	Melbourne
3	Melbourne	17	At sea
4-5	At sea	18	Adelaide
6	Fiordland National Park, New Zealand Scenic Cruising		
7	Dunedin, New Zealand (Port Chalmers)		
8	Akaroa, New Zealand ‡		
9	Wellington, New Zealand		
10	Napier, New Zealand		
11	Tauranga, New Zealand		
12	Auckland New Zealand		

2020 DEPARTURE | *Golden Princess®*
 Jan 8 WED

LAUNCH FARES FROM* pp twin share*

Interior	Oceanview	Balcony	Mini-suite	Club Class Mini-Suite	Suite	3rd/4th Guest
\$2,999	\$3,799	\$4,049	\$5,399	Limited	\$7,199	\$1,649



australia

explore the ports

Darwin

A beautiful, fascinating tropical city; Darwin is a melting pot of people and culture. Visit the museum or seek out some indigenous art. Explore the Top End's famous Litchfield National Park, home to giant magnetic termite mounds and cascading waterfalls, or spot a croc at the Territory Wildlife Park.



Kimberley Coast

Darwin

Broome

Broome

Australia's gem on the Kimberley Coast, Broome boasts Cable Beach – kilometres of white-sand that stretches along the azure waters of the Indian Ocean, perfect for taking a camel ride.



Geraldton

Discover the treasures of the Kalbarri National Park – red sandstone gorges, dramatic sea cliffs and vast, rolling sand plains make this a popular must-see destination. The HMAS Sydney Memorial is located in Geraldton and worth a visit.



Geraldton

Kangaroo Island

Uncover the treasures of Kangaroo Island including the signature landmark, the Remarkable Rocks. It took 500 million years of rain, wind and waves to create these aptly named granite boulders.



Perth (Fremantle)

Lying at the mouth of the Swan River, historic Fremantle is your gateway to Perth. Take a leisurely cruise along the river, spend a day at Rottnest Island, or seek out the Nambung National Park, a forest of spires and mystical forms (pinnacles) dot the desert sands.



Perth (Fremantle)

Margaret River
(Bussleton)

Albany

Port Lincoln

Kangaroo Island

ways to sail

The excitement starts here – at our departure ports – where you'll embark upon your unforgettable Australian cruise holiday:

Sydney | Melbourne | Adelaide
Brisbane | Fremantle



Albany

A small city off-the-beaten track, Albany's attractions include the Valley of the Giants National Park, a Wind Farm, Discovery Bay and acclaimed wines made from some of the oldest vines in the world.

discover your country

Australia is teeming with vast treasures. Around our coastal cities you can snorkel among technicolour tropical fish and explore historic landmarks and scenic attractions. From museums to wineries, the stunning beauty of Australia never ceases to amaze.

Lifestyle and natural wonders

What a wonderful laid-back lifestyle Australia offers. Pursue your passion for wine, beer and chocolate with a taste-testing tour in the Margaret River. Explore art and crafts in the charming cities of Hahndorf and Montville. Learn more about our colonial history on a visit to Port Arthur, whilst in the Top End - marvel at the waterfalls in Litchfield National Park.

In Albany get a bird's eye-view of the ancient karri and tingle trees and wonder at the otherworldly spires at Nambung National Park. Explore the magnificent Great Barrier Reef and travel inland to the Daintree Rainforest, the oldest rainforest on the planet. When you choose to cruise around Australia's north, you'll see our rugged and remote coastline whilst select Tasmanian cruises offer scenic cruising of Oyster Bay.

Monuments and Masterpieces

Spend some time at Mona, Hobart's Museum of Old and New. Broome's museum traces native life and the pearling industry. Sydney hosts several architectural delights, whilst a visit to Victoria's Sovereign Hill takes you back in time the gold rush days.

Join us for 2 or 28 nights and see Australia from the comfort of your Princess® ship.

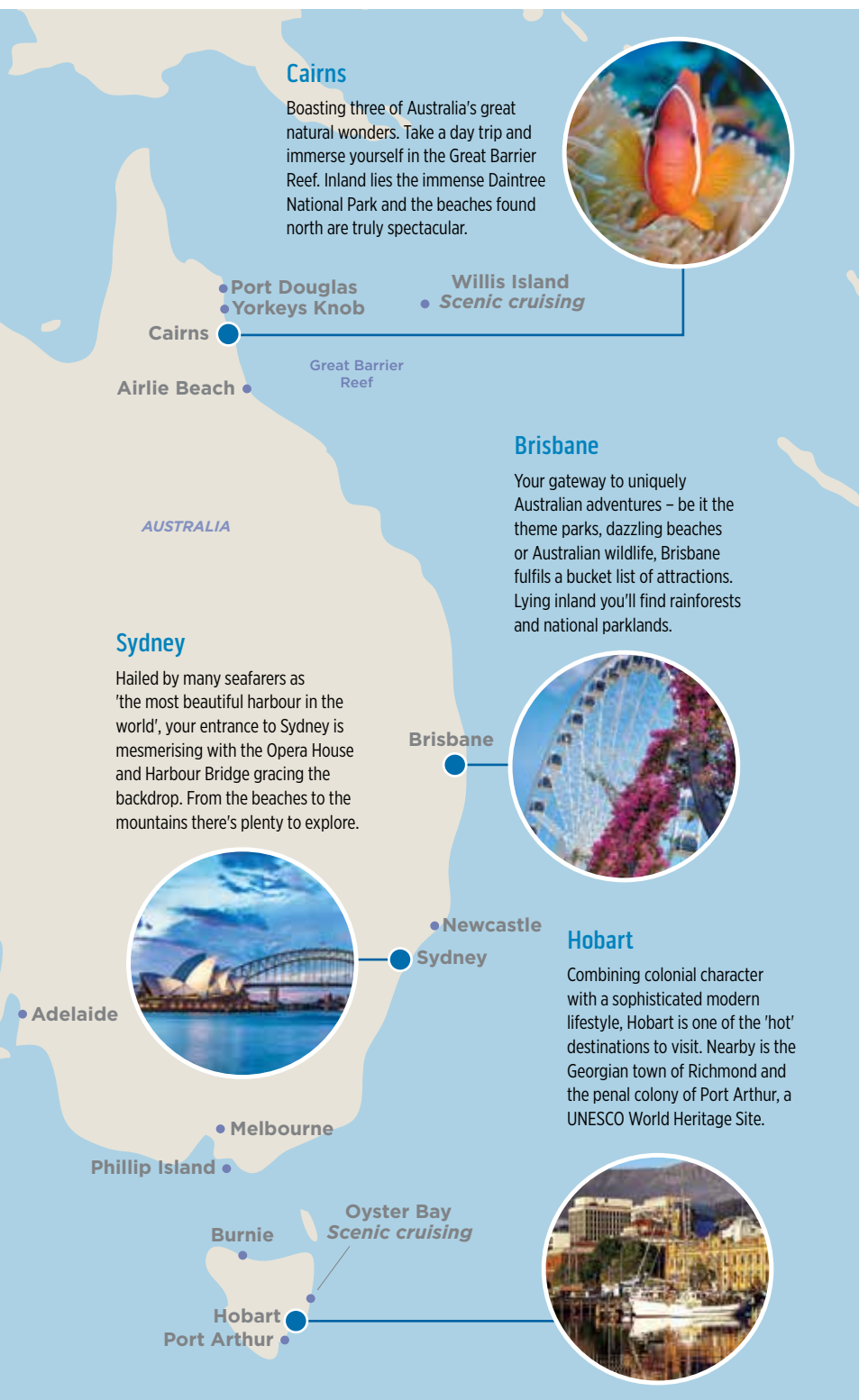

kimberley coast scenic cruising

australia

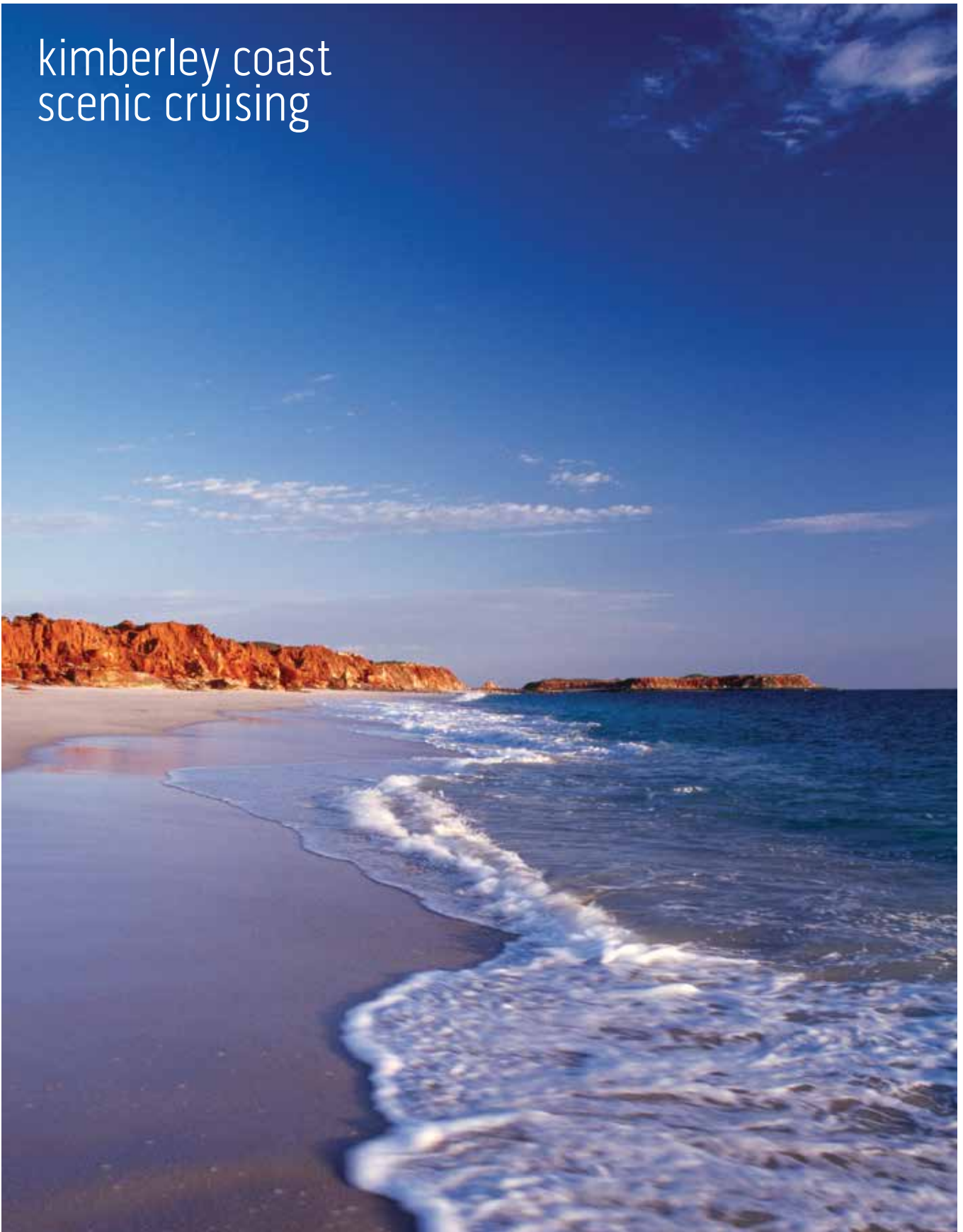

* Full day and evening. † Full day and overnight. Where length in port is not indicated, port time may be half day or full day. For specific timings for each port, refer to the voyage itinerary on princess.com. Port times correct at time of publication and subject to change. ‡ Access by ship's tender, weather permitting. †† Fares are cruise only, per person, in AUD, in complete twin accommodation, inclusive of all taxes, government fees and charges (which are subject to change), based on the lead category for each stateroom type. While a reasonable allocation of staterooms has been set aside at these fares, if the allocation is sold out the fares may no longer be available. Valid for new bookings and not combinable with any other offer. Fares subject to availability. Some Oceanview staterooms have obstructed views. Third/fourth guest fare offer is available on selected cruises based on lead Interior or Oceanview staterooms. Contact Princess Cruises® for single berth fares. Fares are available in Australia only. We accept Visa, MasterCard, AMEX or Diners. A credit card surcharge of 1.1% applies to Visa and MasterCard and a 2.3% for AMEX or Diners, and a 1% surcharge PayPal will apply to direct bookings made through our website or call centre. There is no service fee for debit card transactions. See pages 104-107 for booking and passage terms and conditions which guests will be bound by. *Charges apply for shore excursions.

kangaroo island



australia

Coral Coast Roundtrip from Perth

8 nights



DAY	PORT
1	Perth (Fremantle)
2	Geraldton ⚡
3-4	At sea
5	Broome
6	At sea
7	Exmouth ⚡
8	At sea
9	Perth (Fremantle)

2020 DEPARTURE | *Sea Princess*[®]
Sep 13 SUN

LAUNCH FARES FROM pp twin share*

Interior	Oceanview	Balcony	Mini-suite	Club Class Mini-Suite	Suite	3rd/4th Guest
\$1,549	\$1,949	\$2,199	\$2,999	\$3,449	\$3,999	\$849

Southern Australia Explorer Roundtrip from Perth

13 nights



DAY	PORT
1	Perth (Fremantle)
2-3	At sea
4	Port Lincoln
5	At sea
6	Melbourne
7	Burnie
8	At sea
9	Kangaroo Island ⚡
10	Adelaide
11-12	At sea
13	Margaret River (Busselton) ⚡
14	Perth (Fremantle)

2020 DEPARTURE | *Sun Princess*[®]
Jan 11 SAT

LAUNCH FARES FROM pp twin share*

Interior	Oceanview	Balcony	Mini-suite	Club Class Mini-Suite	Suite	3rd/4th Guest
\$2,299	\$2,899	\$3,299	Limited	Limited	\$5,899	\$1,279

* Also available as a 9 night cruise disembark Adelaide. Visit princess.com

Southern Australia Explorer Perth to Sydney

11 nights



DAY	PORT
1	Perth (Fremantle)
2	Albany
3-4	At sea
5	Port Lincoln
6	Adelaide ★
7	Kangaroo Island ⚡
8	At sea
9	Burnie
10	Melbourne
11	At sea
12	Sydney

2020 DEPARTURE | *Sun Princess*[®]
Mar 10 TUE

LAUNCH FARES FROM pp twin share*

Interior	Oceanview	Balcony	Mini-suite	Club Class Mini-Suite	Suite	3rd/4th Guest
\$1,849	\$2,449	\$2,849	Limited	Limited	Limited	\$999

* Full day and evening. Where length in port is not indicated, port time may be half day or full day. For specific timings for each port, refer to the voyage itinerary on princess.com. Port times correct at time of publication and subject to change. ⚡ Access by ship's tender, weather permitting. *Fares are cruise only, per person, in AUD, in complete twin accommodation, inclusive of all taxes, government fees and charges (which are subject to change), based on the lead category for each stateroom type. While a reasonable allocation of staterooms has been set aside at these fares, if the allocation is sold out the fares may no longer be available. Valid for new bookings and not combinable with any other offer. Fares subject to availability. Some Oceanview staterooms have obstructed views. Third/fourth guest fare offer is available on selected cruises based on lead Interior or Oceanview staterooms. Contact Princess Cruises[®] for single berth fares. Fares are available in Australia only. We accept Visa, MasterCard, AMEX or Diners. A credit card surcharge of 1.1% applies to Visa and MasterCard and a 2.3% for AMEX or Diners, and a 1% surcharge PayPal will apply to direct bookings made through our website or call centre. There is no service fee for debit card transactions. See pages 104-107 for booking and passage terms and conditions which guests will be bound by. * Charges apply for shore excursions.

Southern Australia Explorer

Roundtrip from Melbourne

7 nights

More Ashore

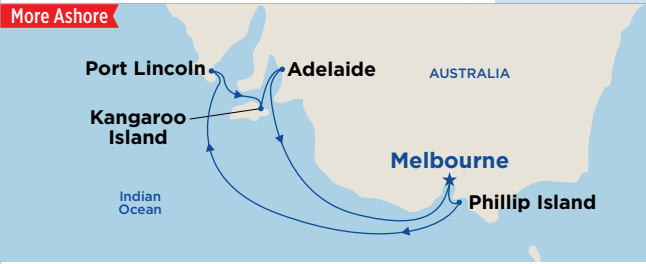

DAY PORT

1	Melbourne	5	Kangaroo Island ⚓
2	Phillip Island ⚓★	6	Adelaide
3	At sea	7	At sea
4	Port Lincoln	8	Melbourne

2019 DEPARTURES Golden Princess®
Oct 27 SUN Nov 17# SUN

2020 DEPARTURE Golden Princess®
Jan 23# THU

LAUNCH FARES FROM* pp twin share*

Interior	Oceanview	Balcony	Mini-suite	Club Class Mini-Suite	Suite	3rd/4th Guest
\$1,249	\$1,679	\$1,799	\$2,249	\$2,599	\$3,299	\$699

▲ Fares are based on 27/10/19 sailing. Fares for other dates may vary.
^ Itinerary varies. See princess.com
Itinerary operates in reverse order. Visit princess.com

Southern Australia Explorer

Between Melbourne and Adelaide

5 nights

More Ashore



DAY PORT

1	Melbourne	5	Kangaroo Island ⚓
2	Phillip Island ⚓★	6	Adelaide
3	At sea		
4	Port Lincoln		

2019 DEPARTURES Golden Princess®
Oct 27 SUN Nov 19# TUE

2020 DEPARTURE Golden Princess®
Jan 25# SAT

LAUNCH FARES FROM* pp twin share*

Interior	Oceanview	Balcony	Mini-suite	Club Class Mini-Suite	Suite	3rd/4th Guest
\$899	\$1,199	\$1,289	\$1,609	\$1,899	\$2,359	\$499

▲ Fares are based on 27/10/19 sailing. Fares for other dates may vary.
^ Itinerary varies. See princess.com
Itinerary operates in reverse order. Visit princess.com

Southern Australia Explorer

Between Adelaide and Sydney

6 nights



DAY PORT

1	Adelaide
2	Kangaroo Island ⚓
3	At sea
4	Burnie
5	Melbourne
6	At sea
7	Sydney

2020 DEPARTURES Majestic Princess®
Feb 12^ WED
Sun Princess®
Mar 15 SUN

LAUNCH FARES FROM* pp twin share*

Interior	Oceanview	Balcony	Mini-suite	Club Class Mini-Suite	Suite	3rd/4th Guest
\$999	\$1,349	\$1,549	Limited	Limited	\$2,979	\$549

▲ Fares are based on 15/3/20 sailing. Fares for other dates may vary.
^ Itinerary operates in reverse and varies. See princess.com



cradle mountain
lake-st clair
national park

barossa valley

Tour South Australia's best-known wine region, the Barossa Valley, on an enjoyable wine-tasting extravaganza. Visit famed Jacob's Creek Winery for a wine tasting, and Angaston, one of South Australia's oldest towns on an enticing shore excursion from Adelaide.



Tasmania

Roundtrip Sydney

5-8 nights

More Ashore

DAY	PORT	
1	Sydney	5 Oyster Bay Scenic Cruising
2	At sea	6 At sea
3	Hobart ★	7 Sydney
4	Port Arthur †	

2019 DEPARTURES

Ruby Princess®
Nov 2 SAT 6 nights

Majestic Princess®
Oct 13* SUN 5 nights Dec 7* SAT 8 nights

2020 DEPARTURE

Majestic Princess®
Feb 4* TUE 8 nights

LAUNCH FARES FROM* pp twin share*

Interior	Oceanview	Balcony	Mini-suite	Club Class Mini-Suite	Suite	3rd/4th Guest
\$1,149	\$1,449	\$1,499	\$1,899	\$2,249	\$2,599	\$629

▲ Fares based on 2/11/19 sailing. Fares for other dates may differ.
† Itinerary varies. See princess.com

Southern Australia & Tasmania

Roundtrip from Melbourne

8 nights

More Ashore

DAY	PORT	
1	Melbourne	
2	At sea	
3	Hobart	
4	At sea	
5	Kangaroo Island †	
6	Port Lincoln	
7	Adelaide ★	
8	At sea	
9	Melbourne	

2020 DEPARTURE

Golden Princess®
Jan 2 THU

LAUNCH FARES FROM* pp twin share*

Interior	Oceanview	Balcony	Mini-suite	Club Class Mini-Suite	Suite	3rd/4th Guest
\$1,599	\$1,999	\$2,279	\$2,669	\$3,049	\$3,879	\$879

Also available as a 6-night cruise disembark Adelaide. See princess.com

Tasmania

Roundtrip from Brisbane

10 nights

More Ashore

DAY	PORT	
1	Brisbane	7 Hobart ★
2	At sea	8 Port Arthur †
3	Sydney † ★	9-10 At sea
4	At sea	11 Brisbane
5	Burnie	
6	Great Oyster Bay & Freycinet Peninsula Scenic Cruising	

2020 DEPARTURE

Sea Princess®
Jan 23 THU

LAUNCH FARES FROM* pp twin share*

Interior	Oceanview	Balcony	Mini-suite	Club Class Mini-Suite	Suite	3rd/4th Guest
\$1,649	\$2,499	\$2,959	Limited	Limited	Limited	\$899



* Full day and evening. Where length in port is not indicated, port time may be half day or full day. For specific timings for each port, refer to the voyage itinerary on princess.com. Port times correct at time of publication and subject to change. † Access by ship's tender, weather permitting. * Fares are cruise only, per person, in AUD, in complete twin accommodation, inclusive of all taxes, government fees and charges (which are subject to change), based on the lead category for each stateroom type. While a reasonable allocation of staterooms has been set aside at these fares, if the allocation is sold out the fares may no longer be available. Valid for new bookings and not combinable with any other offer. Fares subject to availability. Some Oceanview staterooms have obstructed views. Third/fourth guest fare offer is available on selected cruises based on lead interior or Oceanview staterooms. Contact Princess Cruises® for single berth fares. Fares are available in Australia only. We accept Visa, MasterCard, AMEX or Diners. A credit card surcharge of 1.1% applies to Visa and MasterCard and a 2.3% for AMEX or Diners, and a 1% surcharge PayPal will apply to direct bookings made through our website or call centre. There is no service fee for debit card transactions. See pages 104-107 for booking and passage terms and conditions which guests will be bound by. * Charges apply for shore excursions.

Queensland

Roundtrip from Sydney

10 nights

DAY	PORT
1	Sydney
2-3	At sea
4	Airlie Beach (for the Whitsundays) ‡
5	Yorkey's Knob (for Cairns) ‡
6	Port Douglas (for the Great Barrier Reef) ‡
7	Willis Island Scenic Cruising
8	At sea
9	Brisbane
10	At sea
11	Sydney

2019 DEPARTURES

Ruby Princess®
Oct 23 WED

Majestic Princess®
Sep 17 TUE Nov 27 WED

2020 DEPARTURE

Sun Princess®
Apr 5 SUN

LAUNCH FARES FROM▲ pp twin share*

Interior	Oceanview	Balcony	Mini-suite	Club Class Mini-Suite	Suite	3rd/4th Guest
\$1,599	\$2,099	\$2,399	\$2,899	\$3,399	\$4,399	\$879

▲ Fares based on 23/10/19 sailing. Fares for other dates may vary.
 *Itinerary varies. See princess.com

Queensland

Roundtrip from Brisbane

7 nights

DAY	PORT
1	Brisbane
2	At sea
3	Airlie Beach (for the Whitsundays) ‡
4	Cairns
5	Port Douglas (for the Great Barrier Reef) ‡
6	Willis Island Scenic Cruising
7	At sea
8	Brisbane

2019 DEPARTURE

Sea Princess®
Nov 17 SUN

2020 DEPARTURE

Sea Princess®
Feb 16 SUN

LAUNCH FARES FROM▲ pp twin share*

Interior	Oceanview	Balcony	Mini-suite	Club Class Mini-Suite	Suite	3rd/4th Guest
\$1,299	\$1,599	\$1,799	\$2,399	\$2,799	\$3,299	\$699

▲ Fares based on 16/2/20 sailing. Fares for other dates may vary.



magnificent coral

Queensland

Roundtrip from Melbourne

14 nights

DAY	PORT
1	Melbourne
2	At sea
3	Sydney
4-5	At sea
6	Airlie Beach (for the Whitsundays) ‡
7	Yorkey's Knob (for Cairns) ‡
8	Port Douglas ‡
9	Willis Island Scenic Cruising
10	At sea
11	Brisbane
12	At sea
13	Newcastle
14	At sea
15	Melbourne

2020 DEPARTURE

Golden Princess®
Mar 23 MON

LAUNCH FARES FROM pp twin share*

Interior	Oceanview	Balcony	Mini-suite	Club Class Mini-Suite	Suite	3rd/4th Guest
\$2,199	\$2,799	\$3,199	\$3,899	\$4,499	\$5,699	\$1,199

‡ Access by ship's tender, weather permitting. *Fares are cruise only, per person, in AUD, in complete twin accommodation, inclusive of all taxes, government fees and charges (which are subject to change), based on the lead category for each stateroom type. While a reasonable allocation of staterooms has been set aside at these fares, if the allocation is sold out the fares may no longer be available. Valid for new bookings and not combinable with any other offer. Fares subject to availability. Some Oceanview staterooms have obstructed views. Third/fourth guest fare offer is available on selected cruises based on lead Interior or Oceanview staterooms. Contact Princess Cruises® for single berth fares. Fares are available in Australia only. We accept Visa, MasterCard, AMEX or Diners. A credit card surcharge of 1.1% applies to Visa and MasterCard and a 2.3% for AMEX or Diners, and a 1% surcharge PayPal will apply to direct bookings made through our website or call centre. There is no service fee for debit card transactions. See pages 104-107 for booking and passage terms and conditions which guests will be bound by. *Charges apply for shore excursions.



the glorious great barrier reef

Here's your chance to visit the world's richest marine habitat, our Great Barrier Reef. View majestic panoramas of colourful fish and intricate coral gardens on a selection of shore excursions* from Cairns, Airlie Beach and Port Douglas.



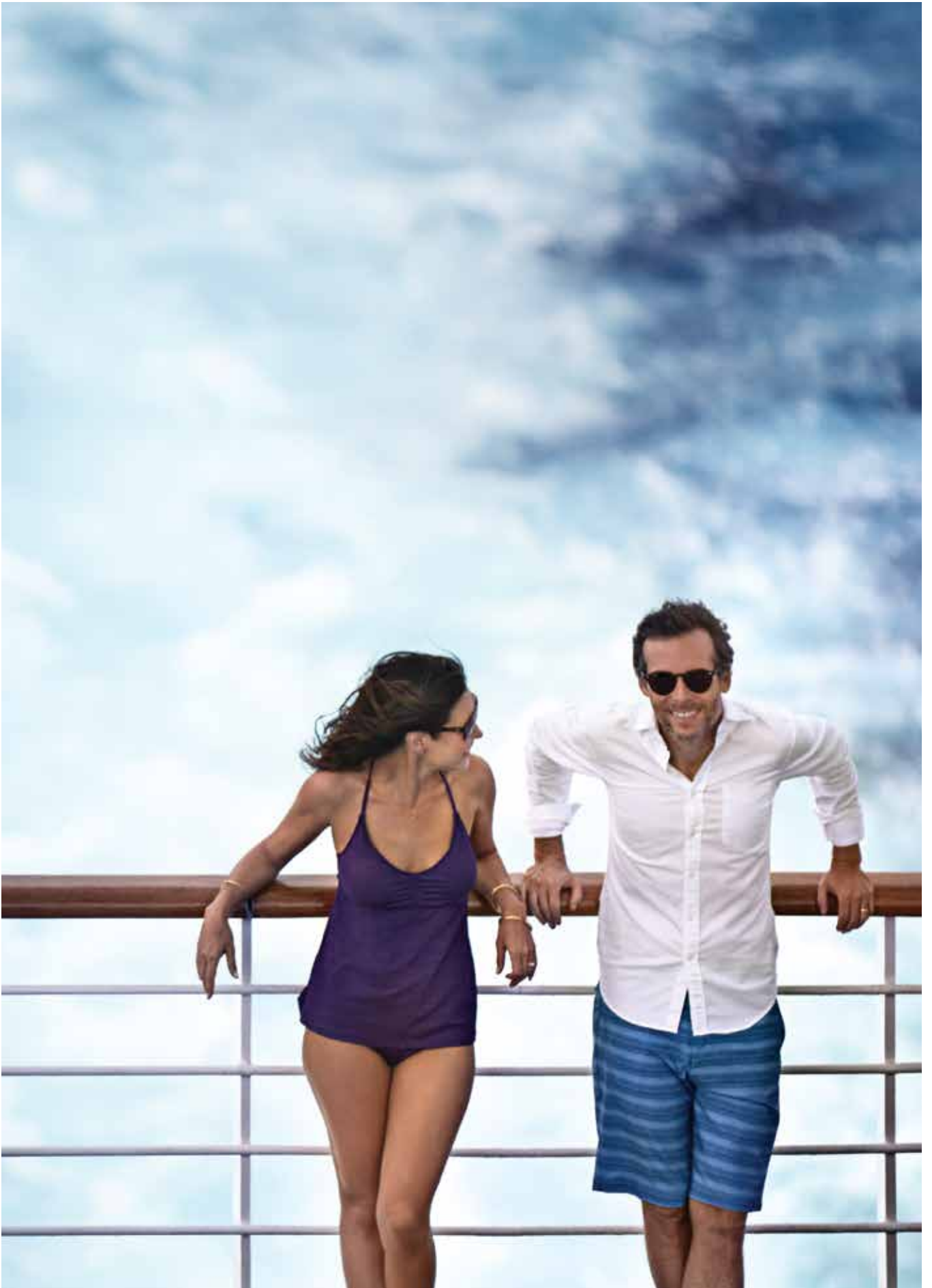



spectacular sydney

Australian Getaway Cruises				2-4 nights
Brisbane, Sydney or Melbourne				
NTS	SHIP	PORT	DATE	INTERIOR LAUNCH FARES from pp twin share*
Roundtrip Brisbane				
3	Sea Princess®	Roundtrip Brisbane	Feb 14 2019	\$499
4	Sun Princess® Sea Princess®	Brisbane, Sydney, Brisbane	Oct 13 2019 Apr 5 2020	\$599 \$599
Brisbane to Sydney				
	Sea Princess®		Mar 10 2019	\$329
	Majestic Princess®		Sep 15 2019	\$349
2	Sun Princess® Sea Princess® Regal Princess® ●	Brisbane, Sydney	Oct 13 2019 Mar 8 2020 Nov 30 2020	\$299 \$299 \$349
Roundtrip Sydney				
3	Majestic Princess® Ruby Princess®	Roundtrip Sydney	Sep 27 2019 Feb 8 2020	\$529 \$479
Sydney to Brisbane				
	Sun Princess® Majestic Princess®		Mar 5 2019 Mar 26 2019	\$329 \$499
2	Sea Princess® Sun Princess® Golden Princess®	Sydney, Brisbane	Oct 3 2019 Oct 15 2019 Apr 8 2020	\$329 \$299 \$329
3	Sea Princess®	Sydney, Newcastle, Brisbane	Oct 31 2019	\$499
Sydney to Melbourne				
2	Golden Princess®	Sydney, Melbourne	Oct 25 2019	\$329
4	Majestic Princess®	Sydney, Hobart, Melbourne	Feb 12 2020	\$549
Melbourne to Sydney				
3	Golden Princess®	Melbourne, Sydney	Apr 5 2019	\$479
2	Golden Princess®	Melbourne, Sydney	Apr 6 2020	\$319

Fares based on interior staterooms. See princess.com for further details and full fares.

Princess MedallionClass™ sailing – look for the blue dot.

Western Australian Getaway				4 nights
Roundtrip from Perth				
NTS	SHIP	PORT	DATE	INTERIOR LAUNCH FARES from pp twin share*
4	Sun Princess®	Perth (Fremantle), Albany, Margaret River (Busselton), Perth (Fremantle)	Jan 7 2020	\$699

Fares based on interior staterooms. Visit princess.com for further details and full fares.

New Zealand Getaway Cruises				3 or 4 nights
From Auckland				
NTS	SHIP	PORT	DATE	INTERIOR LAUNCH FARES from pp twin share*
4	Sea Princess®	Auckland, Bay of Islands, Sydney	Sep 29 2019	\$599
3	Ruby Princess®	Auckland, Bay of Islands, Auckland	Dec 27 2019	\$629
4	Golden Princess®	Auckland, Melbourne	Dec 29 2019	\$849

Fares based on interior staterooms. See princess.com for further details and full fares.



Bay of Islands, New Zealand.

*Fares are cruise only, per person, in AUD, in complete twin accommodation, inclusive of all taxes, government fees and charges (which are subject to change), based on the lead category for each stateroom type. While a reasonable allocation of staterooms has been set aside at these fares, if the allocation is sold out the fares may no longer be available. Valid for new bookings and not combinable with any other offer. Fares subject to availability. Some Oceanview staterooms have obstructed views. Contact Princess Cruises® for other stateroom grades, single berth and third/fourth guest fares. Fares are available in Australia only. A credit card surcharge of 1.1% for Visa and MasterCard and 2.3% for AMEX, and a 1.1% surcharge for PayPal will apply to direct bookings made through our website or call centre. See pages 104-107 for booking and passage terms and conditions which guests will be bound by. *Charges apply for shore excursions



the pacific

explore the ports

Suva

Attend a Kava ceremony and hear renditions of tribal drumming or see the ritual of firewalking. Enjoy an idyllic adventure upstream through very gentle rapids, or browse the markets for locally crafted handicrafts and souvenirs.



Savusavu

Known as Fiji's hidden paradise, Savusavu offers a relaxed beach-style town where 'tall tales' are told in the taverns. Head out to the famed bubbling hot springs where locals cook their food and meet tribal elders.

Port Vila

Take an energising hike through lush rainforest flora to the spectacular Cascade Falls. Experience the culture of Melanesia on a visit to a traditional village.



Pago Pago

Perhaps one of the most dramatic harbours in the Pacific, with mountain peaks encircling a deep harbour - discover this island paradise and hear tales of traditional Samoan life.



Alotau

An undiscovered gem with white-sand beaches, crystal waterfalls and volcanic mountains. Meet and greet elaborately dressed locals as they dance to the beat of kundo drums, see decorated Lopo war canoes and enjoy a celebration of exotic culture at The Alotau Festival.



Nouméa

Tempt your taste buds with delicious French cuisine at a seaside eatery. View a live prehistoric nautilus at the Nouméa Aquarium or snorkel the lagoon listed as a UNESCO World Heritage Site.

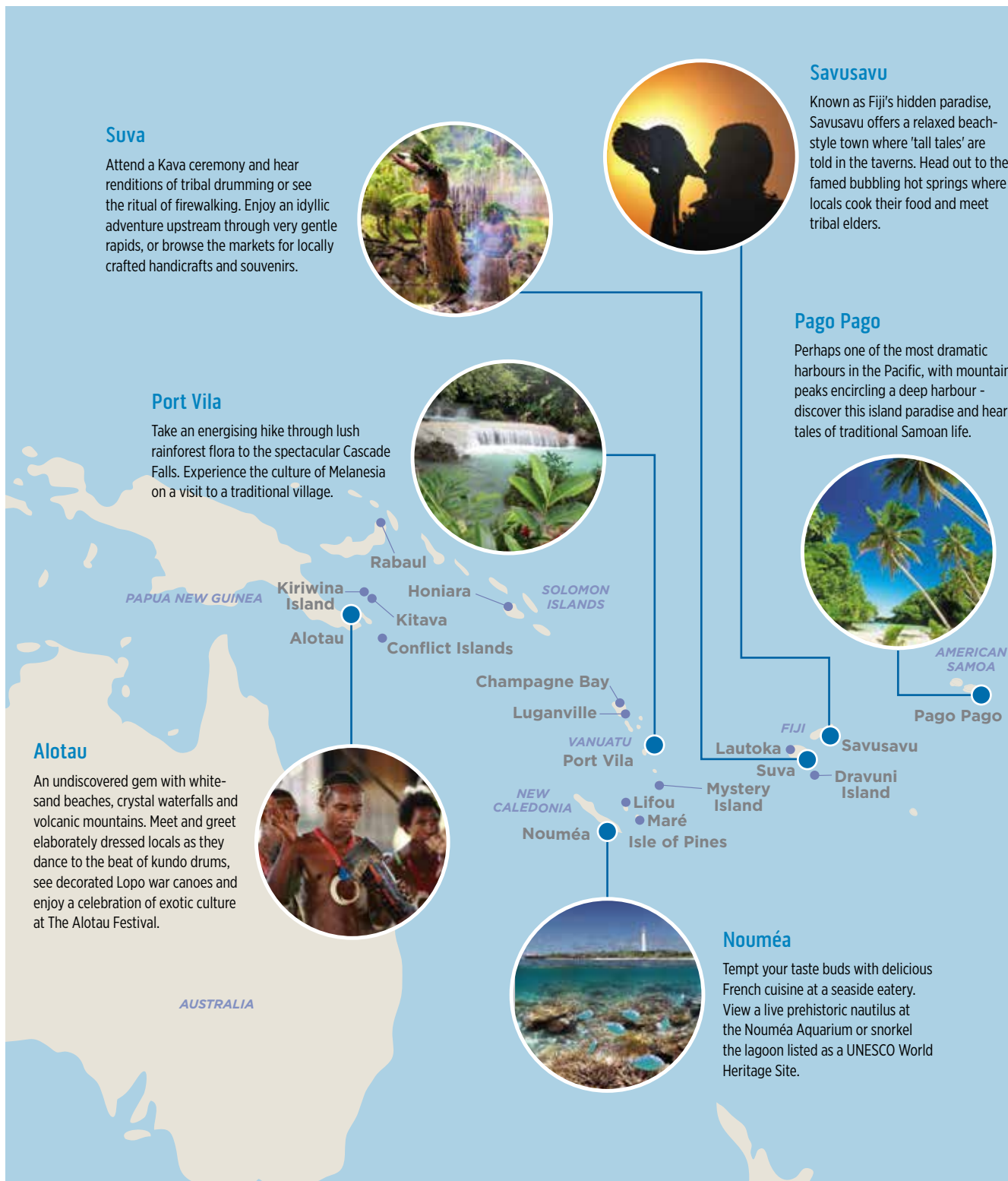

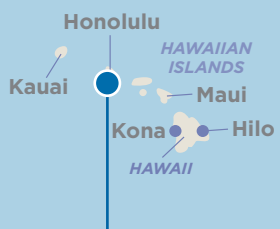

Honolulu

Situated on the island of Oahu, and famous for Waikiki Beach and Diamond Head; Honolulu draws visitors from all over the world to its beaches, scenic and cultural attractions. Beyond the city lie tropical rainforests. A visit to Pearl Harbour is a haunting reminder of the tragic events of World War II.



Bora Bora

Perhaps the most stunning island in the Pacific, with its majestic mountains sculptured by ancient volcanoes, a shimmering lagoon and a barrier reef dotted with tiny motu or islets. Take a glass bottom boat or snorkel to view tropical fish and colourful coral.

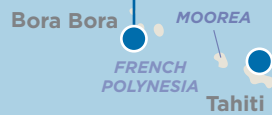

Tahiti (Papeete)

Immortalised in the novel 'Mutiny on the Bounty', Tahiti is not just an island but a state of mind. Enjoy a charming blend of Polynesian 'joie de vivre' and Gallic sophistication. Venture out of the city to admire a landscape of rugged mountains, lush rainforests and cascading waterfalls.

ways to sail

The excitement starts here – at our departure ports – where you'll embark upon your unforgettable Pacific Islands cruise holiday:

Sydney | Melbourne | Brisbane | Adelaide
San Francisco | Vancouver | Los Angeles

enchancing isles cast a spell

There's more than one paradise to be found on a cruise of the Pacific Islands. It's where hidden jewels like 'Mystery Island' and the Tuamotu Archipelago invite exploration. When you sail with Princess®, you'll not only discover the pearls of The Pacific, you'll also be introduced to the wonderful colour, culture and flavours of the region.

Witness the amazing diversity of brightly coloured reef fish whilst snorkelling or scuba diving in the crystalline waters of Bora Bora. Enjoy a tropical forest walk in Lifou and see a firewalking demonstration in Fiji and Vanuatu. What would Modern Art be without Tahiti's influence on Gauguin and Matisse? A visit to French Polynesia opens up a new world of discoveries.

From lush palm-lined lagoons to breathtaking sunsets, no one takes you to these romantic shores better than Princess®, voted 'Best Cruise Line' for Honeymooners and for Romance by *Cruise Critic*.

Aloha Spirit

When you sail through Hawaiian waters our 'Aloha Spirit' onboard program brings to life the rich culture and flavours of Hawaii. Join in our colourful King Kamehameha Festival, learn to play the ukulele, dance the Hula, weave a flower lei and see folkloric performances. Our team of talented chefs will take you on a mouthwatering culinary journey with freshly prepared dishes. Delight in delectably marinated Kona shrimp, divine Hawaiian-Macadamia-infused desserts, and of course, refreshing Hawaiian-inspired cocktails.





beautiful bora bora

Hawaii, Tahiti & South Pacific Crossing

San Francisco to Sydney

26 nights

More Ashore

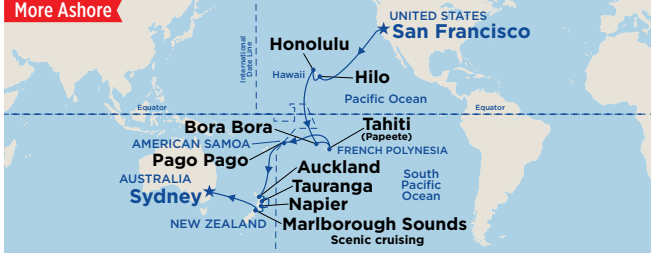

DAY	PORT
1	San Francisco, USA
2-5	At sea
6	Hilo, Hawaiian Islands, USA
7	Honolulu, Hawaiian Islands, USA ★
8-12	At sea
13	Bora Bora, French Polynesia †
14	Tahiti, French Polynesia (Papeete)
15-16	At sea
17	Pago Pago, American Samoa
18-20	At sea - cross international dateline
21	Auckland, New Zealand
22	Tauranga, New Zealand
23	Napier, New Zealand
24	Marlborough Sounds, New Zealand Scenic Cruising
25-26	At sea
27	Sydney

2019 DEPARTURE Golden Princess®
Sep 28 SAT

LAUNCH FARES FROM pp twin share*

Interior	Oceanview	Balcony	Mini-suite	Club Class Mini-Suite	Suite	3rd/4th Guest
\$4,549	\$6,049	\$7,419	\$10,419	\$11,669	\$14,919	\$1,859

Hawaii, Tahiti & South Pacific Crossing

Vancouver or Los Angeles to Sydney

28-35 nights

More Ashore

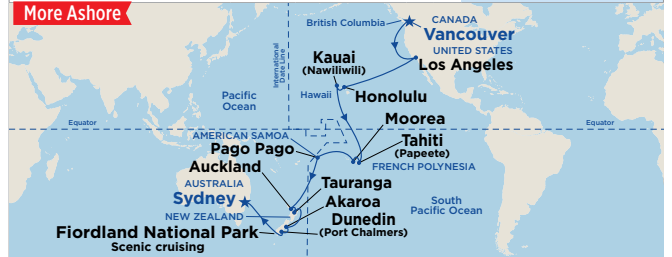

DAY	PORT
1	Vancouver, Canada
2-3	At sea
4	Los Angeles, USA
5-8	At sea
9	Honolulu, Hawaiian Islands, USA ★
10	Kauai, Hawaiian Islands, USA (Nawiliwili)
11-15	At sea
16	Tahiti, French Polynesia (Papeete) †
17	Moorea, French Polynesia †
18-19	At sea
20	Pago Pago, American Samoa
21-23	At sea - cross international dateline
24	Auckland, New Zealand
25	Tauranga, New Zealand
26	At sea
27	Akaroa, New Zealand †
28	Dunedin, New Zealand (Port Chalmers)
29	Fiordland National Park, New Zealand Scenic Cruising
30-31	At sea
32	Sydney

2019 DEPARTURES Ruby Princess® Sep 21 SAT 31 nights Golden Princess® Sep 25 WED 29 nights

2019 DEPARTURES Ruby Princess® Apr 4 SAT 35 nights Golden Princess® Apr 8 WED 29 nights

LAUNCH FARES FROM* pp twin share*

Interior	Oceanview	Balcony	Mini-suite	Club Class Mini-Suite	Suite	3rd/4th Guest
\$5,179	\$6,799	\$8,429	\$11,799	\$13,429	\$17,299	\$2,429

▲ Fares based on 21/9/19 sailing. Fares for other dates may vary.
 † Itinerary commences in Los Angeles and varies. See princess.com
 * Itinerary varies. See princess.com
 # Itinerary operates in reverse order and varies. Opportunity to disembark in Los Angeles. See princess.com
 * Itinerary varies: Sydney to Los Angeles. See princess.com

Hawaii, Tahiti & South Pacific

Roundtrip from Sydney

35 nights

More Ashore

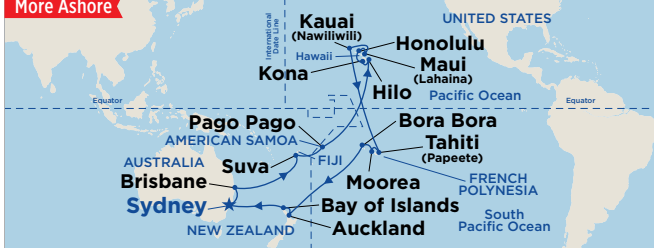

DAY PORT

1	Sydney	19	Honolulu, Hawaiian Islands, USA ★
2	At sea	20-24	At sea
3	Brisbane	25	Tahiti, French Polynesia (Papeete) 🌙
4-6	At sea	26	Moorea, French Polynesia ⚡
7	Suva, Fiji	27	Bora Bora, French Polynesia ⚡
8	At sea - cross international dateline	28-31	At sea - cross international dateline
9	Pago Pago, American Samoa	32	Auckland, New Zealand
10-14	At sea	33	Bay of Islands, New Zealand ⚡
15	Hilo, Hawaiian Islands, USA	34-35	At sea
16	Kona, Hawaiian Islands, USA ⚡	36	Sydney
17	Kauai, Hawaiian Islands, USA (Nawiliwili)		
18	Maui, Hawaiian Islands, USA (Lahaina) ⚡		

2019 DEPARTURE | *Sea Princess*[®]
Aug 29[^] THU

2020 DEPARTURES | *Sea Princess*[®] | *Sun Princess*[®]
Apr 7 TUE | Sep 1[#] TUE

LAUNCH FARES FROM*pp twin share*

Interior	Oceanview	Balcony	Mini-suite	Club Class Mini-Suite	Suite	3rd/4th Guest
\$6,599	\$8,099	\$10,299	Limited	Limited	Limited	\$3,629

▲Fares based on 7/4/20 sailing. Fares for other dates may vary.
^Itinerary varies. See princess.com
#Itinerary operates in reverse order and varies. See princess.com

Hawaii, Tahiti & South Pacific

Roundtrip from Brisbane

35 nights

More Ashore

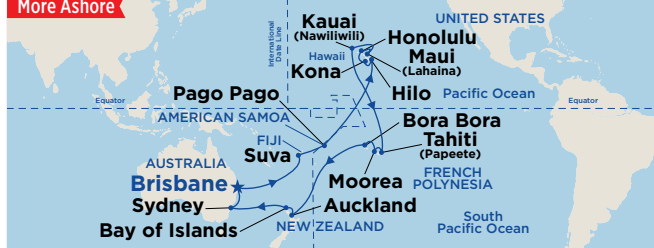

DAY PORT

1	Brisbane	25	Bora Bora, French Polynesia ⚡
2-4	At sea	26-29	At sea
5	Suva, Fiji	30	Auckland, New Zealand
6	At sea - cross international dateline	31	Bay of Islands, New Zealand ⚡
7	Pago Pago, American Samoa	32-33	At sea
8-12	At sea	34	Sydney
13	Hilo, Hawaiian Islands, USA	35	At sea
14	Kona, Hawaiian Islands, USA ⚡	36	Brisbane
15	Kauai, Hawaiian Islands, USA (Nawiliwili)		
16	Maui, Hawaiian Islands, USA (Lahaina) ⚡		
17	Honolulu, Hawaiian Islands, USA ★		
18-22	At sea - cross international dateline		
23	Tahiti, French Polynesia (Papeete) 🌙		
24	Moorea, French Polynesia ⚡		

2020 DEPARTURES | *Sea Princess*[®] | *Sun Princess*[®]
Apr 9 THU | Aug 30[^] SUN

LAUNCH FARES FROM*pp twin share*

Interior	Oceanview	Balcony	Mini-suite	Club Class Mini-Suite	Suite	3rd/4th Guest
\$6,599	\$8,099	\$10,299	Limited	Limited	Limited	\$3,629

▲Fares based on 9/4/20 sailing. Fares for other dates may vary.
^Itinerary varies. See princess.com

the pacific



we bring the 'aloha spirit' on board

* Full day and evening. 🌙 Full day and overnight. Where length in port is not indicated, port time may be half day or full day. For specific timings for each port, refer to the voyage itinerary on princess.com. Port times correct at time of publication and subject to change. ⚡ Access by ship's tender, weather permitting. *Fares are cruise only, per person, in AUD, in complete twin accommodation, inclusive of all taxes, government fees and charges (which are subject to change), based on the lead category for each stateroom type. While a reasonable allocation of staterooms has been set aside at these fares, if the allocation is sold out the fares may no longer be available. Valid for new bookings and not combinable with any other offer. Fares subject to availability. Some Oceanview staterooms have obstructed views. Third/fourth guest fare offer is available on selected cruises based on lead Interior or Oceanview staterooms. Contact Princess Cruises[®] for single berth fares. Fares are available in Australia only. We accept Visa, MasterCard, AMEX or Diners. A credit card surcharge of 1.1% applies to Visa and MasterCard and a 2.3% for AMEX or Diners, and a 1% surcharge PayPal will apply to direct bookings made through our website or call centre. There is no service fee for debit card transactions. See pages 104-107 for booking and passage terms and conditions which guests will be bound by. *Charges apply for shore excursions.



famous fujian firewalkers

See the amazing Beqa Firewalkers and be prepared to laugh, be amazed, and most importantly, have a unique experience on a shore excursion+ from Suva.

the pacific

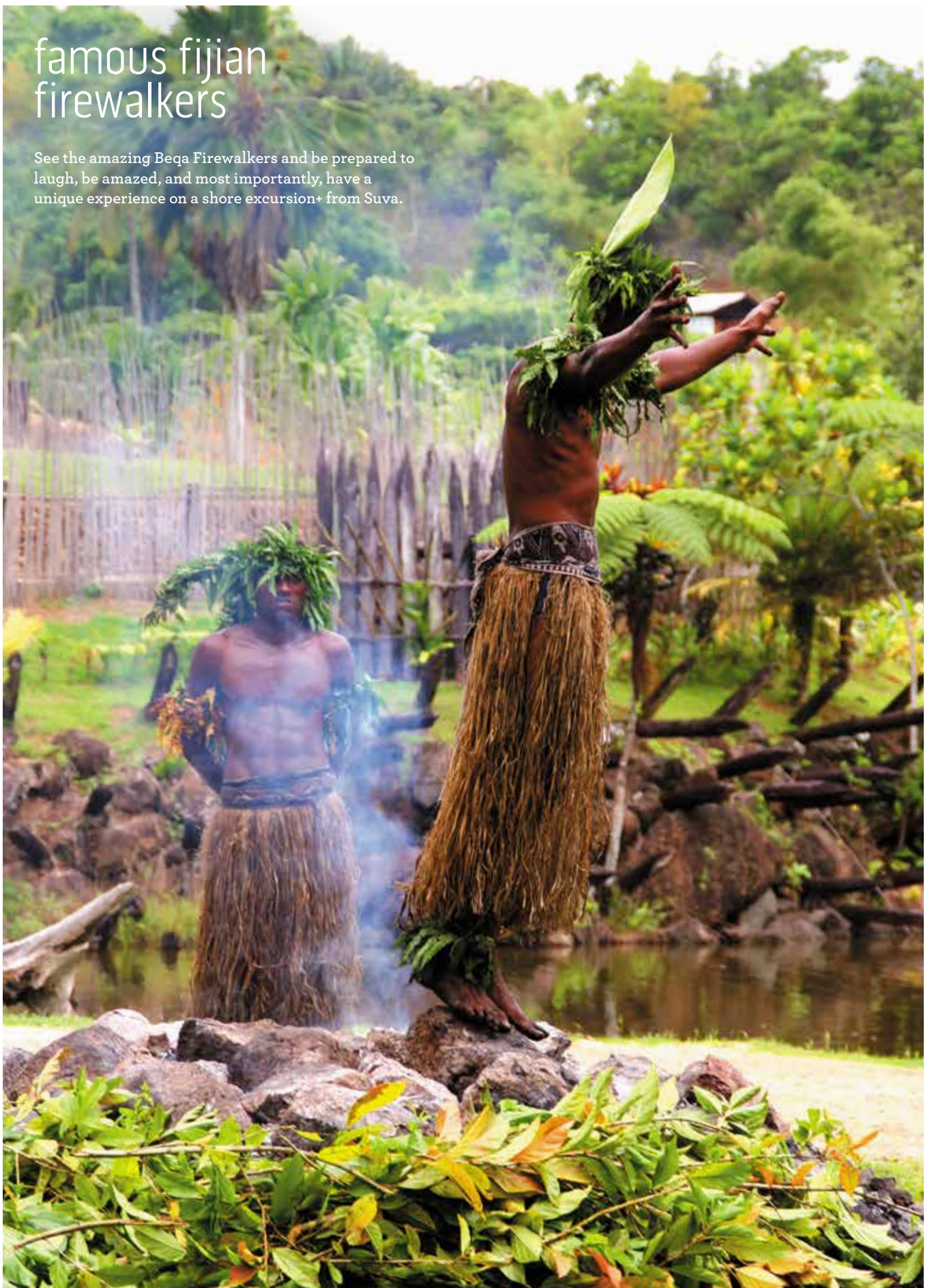

Fiji & South Pacific Roundtrip from Sydney

14 nights

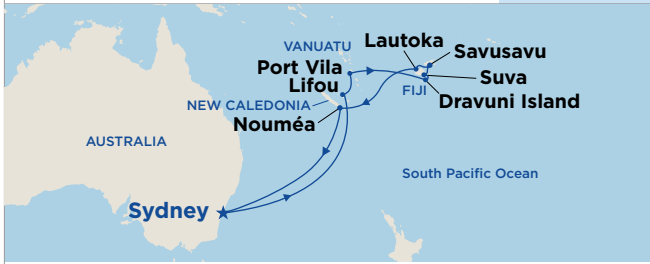

DAY	PORT
1	Sydney
2-3	At sea
4	Lifou, New Caledonia ⚓
5	Port Vila, Vanuatu
6	At sea
7	Dravuni Island, Fiji ⚓
8	Suva, Fiji
9	Savusavu, Fiji ⚓
10	Lautoka, Fiji
11	At sea
12	Nouméa, New Caledonia
13-14	At sea
15	Sydney

2019 DEPARTURES	Majestic Princess®
	Oct 18 FRI
	Ruby Princess®
	Nov 8 FRI

2020 DEPARTURES	Ruby Princess®
	Jan 13 th MON Mar 21 SAT
	Majestic Princess®
	Jan 21 st TUE

LAUNCH FARES FROM* pp twin share*

Interior	Oceanview	Balcony	Mini-suite	Club Class Mini-Suite	Suite	3rd/4th Guest
\$2,099	\$2,699	\$3,249	\$3,799	\$4,549	\$5,799	\$1,149

*Fares are based on 8/11/19 sailing. Fares for other dates may vary.
^Itinerary varies. See princess.com
#Itinerary operates in reverse order and varies. See princess.com

Fiji & South Pacific Roundtrip from Melbourne

14 nights

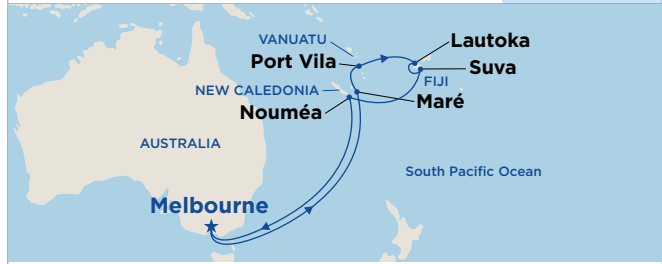

DAY	PORT
1	Melbourne
2-4	At sea
5	Maré, New Caledonia ⚓
6	Port Vila, Vanuatu
7	At sea
8	Lautoka, Fiji
9	Suva, Fiji
10	At sea
11	Nouméa, New Caledonia
12-14	At sea
15	Melbourne

2019 DEPARTURE	Golden Princess®
	Nov 3 SUN

2020 DEPARTURE	Golden Princess®
	Feb 25 th TUE

LAUNCH FARES FROM* pp twin share*

Interior	Oceanview	Balcony	Mini-suite	Club Class Mini-Suite	Suite	3rd/4th Guest
\$2,099	\$2,699	\$3,099	\$3,799	\$4,449	\$5,599	\$1,149

*Fares are based on 3/11/19 sailing. Fares for other dates may vary.
#Itinerary operates in reverse order and varies. See princess.com

the pacific

Fiji & South Pacific Roundtrip from Adelaide

18 nights



DAY	PORT
1	Adelaide
2	At sea
3	Melbourne
4-6	At sea
7	Maré, New Caledonia ⚓
8	Port Vila, Vanuatu
9	At sea
10	Lautoka, Fiji
11	Suva, Fiji
12	At sea
13	Nouméa, New Caledonia
14-16	At sea
17	Melbourne
18	At sea
19	Adelaide

2019 DEPARTURE	Golden Princess®
	Nov 1 FRI

LAUNCH FARES FROM* pp twin share*

Interior	Oceanview	Balcony	Mini-suite	Club Class Mini-Suite	Suite	3rd/4th Guest
\$3,559	\$4,299	\$4,939	\$5,529	\$7,179	\$7,499	\$1,499

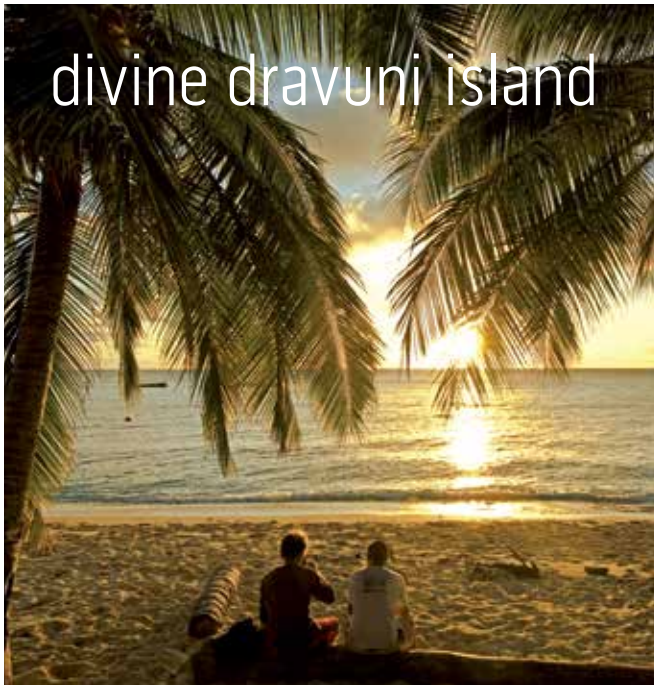

divine dravuni island

⚓ Access by ship's tender, weather permitting. *Fares are cruise only, per person, in AUD, in complete twin accommodation, inclusive of all taxes, government fees and charges (which are subject to change), based on the lead category for each stateroom type. While a reasonable allocation of staterooms has been set aside at these fares, if the allocation is sold out the fares may no longer be available. Valid for new bookings and not combinable with any other offer. Fares subject to availability. Some Oceanview staterooms have obstructed views. Third/fourth guest fare offer is available on selected cruises based on lead Interior or Oceanview staterooms. Contact Princess Cruises® for single berth fares. Fares are available in Australia only. We accept Visa, MasterCard, AMEX or Diners. A credit card surcharge of 1.1% applies to Visa and MasterCard and a 2.3% for AMEX or Diners, and a 1% surcharge PayPal will apply to direct bookings made through our website or call centre. There is no service fee for debit card transactions. See pages 104-107 for booking and passage terms and conditions which guests will be bound by. *Charges apply for shore excursions.



the idyllic isle of pines

With radiant turquoise waters hiding a wealth of colourful corals and fish below, Isle of Pines is a wonderful place to dive and explore.



cascade falls, vanuatu



New Caledonia & Vanuatu

Roundtrip from Sydney

8 nights

DAY	PORT	
1	Sydney	7-8 At sea
2-3	At sea	9 Sydney
4	Nouméa, New Caledonia	
5	Mystery Island, Vanuatu ‡	
6	Isles of Pines, New Caledonia ‡	

2019 DEPARTURE | *Ruby Princess*[®]
Dec 5 THU

LAUNCH FARES FROM pp twin share*

Interior	Oceanview	Balcony	Mini-suite	Club Class Mini-Suite	Suite	3rd/4th Guest
\$1,299	\$1,649	\$1,949	\$2,279	\$2,749	\$3,399	\$699

New Caledonia & Vanuatu

Roundtrip from Brisbane

10 nights

DAY	PORT	
1	Brisbane	7 Champagne Bay, Vanuatu ‡
2-3	At sea	8 Luganville, Vanuatu
4	Lifou, New Caledonia ‡	9-10 At sea
5	Mystery Island, Vanuatu ‡	11 Brisbane
6	Port Vila, Vanuatu	

2019 DEPARTURE | *Sea Princess*[®]
Dec 19 THU

LAUNCH FARES FROM pp twin share*

Interior	Oceanview	Balcony	Mini-suite	Club Class Mini-Suite	Suite	3rd/4th Guest
\$1,999	\$2,499	\$2,849	\$3,799	\$4,499	\$5,249	\$1,099

‡ Access by ship's tender, weather permitting. *Fares are cruise only, per person, in AUD, in complete twin accommodation, inclusive of all taxes, government fees and charges (which are subject to change), based on the lead category for each stateroom type. While a reasonable allocation of staterooms has been set aside at these fares, if the allocation is sold out the fares may no longer be available. Valid for new bookings and not combinable with any other offer. Fares subject to availability. Some Oceanview staterooms have obstructed views. Third/fourth guest fare offer is available on selected cruises based on lead Interior or Oceanview staterooms. Contact Princess Cruises[®] for single berth fares. Fares are available in Australia only. We accept Visa, MasterCard, AMEX or Diners. A credit card surcharge of 1.1% applies to Visa and MasterCard and a 2.3% for AMEX or Diners, and a 1% surcharge PayPal will apply to direct bookings made through our website or call centre. There is no service fee for debit card transactions. See pages 104-107 for booking and passage terms and conditions which guests will be bound by. * Charges apply for shore excursions.



rabaul volcano, papua new guinea



the pacific

Papua New Guinea

Roundtrip from Brisbane

11 nights

DAY	PORT
1	Brisbane
2-3	At sea
4	Alotau, Papua New Guinea
5	Kitava, Papua New Guinea ⚡
6	Rabaul, Papua New Guinea
7	Kiriwina Island, Papua New Guinea ⚡
8	Conflict Islands, Papua New Guinea ⚡
8	Kawanasausau Strait, Papua New Guinea Scenic Cruising
9-11	At sea
12	Brisbane

2019 DEPARTURE	Sea Princess® Dec 8 SUN
2020 DEPARTURE	Sea Princess® Jan 12 SUN

LAUNCH FARES FROM [▲]pp twin share*

Interior	Oceanview	Balcony	Mini-suite	Club Class Mini-Suite	Suite	3rd/4th Guest
\$1,799	\$2,299	\$2,699	\$3,699	\$4,399	\$4,899	\$999

[▲]Fares are based on 8/12/19 sailing. Fares for other dates may vary.

Papua New Guinea & South Pacific

Roundtrip from Sydney

15 nights

DAY	PORT
1	Sydney
2-4	At sea
5	Kawanasausau Strait, Papua New Guinea Scenic Cruising
5	Alotau, Papua New Guinea
6	Conflict Islands, Papua New Guinea ⚡
7	Kitava, Papua New Guinea ⚡
8	Rabaul, Papua New Guinea
9	Kiriwina Island, Papua New Guinea ⚡
10	At sea
11	Guadalcanal, Solomon Islands (Honiara) ⚡
12-13	At sea
14	Brisbane
15	At sea
16	Sydney

2020 DEPARTURE	Sun Princess® Mar 21 SAT
-----------------------	-----------------------------

LAUNCH FARES FROM pp twin share*

Interior	Oceanview	Balcony	Mini-suite	Club Class Mini-Suite	Suite	3rd/4th Guest
\$2,449	\$3,149	\$3,699	\$5,049	Limited	Limited	\$1,349

⚡ Access by ship's tender, weather permitting. *Fares are cruise only, per person, in AUD, in complete twin accommodation, inclusive of all taxes, government fees and charges (which are subject to change), based on the lead category for each stateroom type. While a reasonable allocation of staterooms has been set aside at these fares, if the allocation is sold out the fares may no longer be available. Valid for new bookings and not combinable with any other offer. Fares subject to availability. Some Oceanview staterooms have obstructed views. Third/fourth guest fare offer is available on selected cruises based on lead Interior or Oceanview staterooms. Contact Princess Cruises® for single berth fares. Fares are available in Australia only. We accept Visa, MasterCard, AMEX or Diners. A credit card surcharge of 1.1% applies to Visa and MasterCard and a 2.3% for AMEX or Diners, and a 1% surcharge PayPal will apply to direct bookings made through our website or call centre. There is no service fee for debit card transactions. See pages 104-107 for booking and passage terms and conditions which guests will be bound by. *Charges apply for shore excursions.

discover the
jewel of kitava



the pacific

asia

explore the ports

ways to sail

The excitement starts here – at our departure ports – where you'll embark upon your unforgettable Asian cruise holiday:

Perth | Sydney | Brisbane | Adelaide
Singapore | Hong Kong | Shanghai | Dubai

Hong Kong

Skyscrapers glisten, junks and sampans ply the busy harbour waters, and the green, dragon-crested hills of Kowloon beckon. The endless array of shops offer everything imaginable. Take in the entire spectacle and head to Victoria Peak for panoramic views.



Bangkok (Laem Chabang)

This enchanting city on the Chao Phraya River is a magical place where graceful dancers perform in shimmering silk gowns, temples with gold-leaf spires harbour priceless Buddhas and riverboats cruise a maze of canals.



Ko Samui

Ko Samui's premier charms are its powdery white beaches, its Buddhist temples or wats, and its crystalline waters. Ride atop an elephant travelling through jungles for stunning verdant views.



Kuala Lumpur

The dazzling Petronas Twin Towers dominate the landscape, where graceful stone colonial buildings and mosques adorned with slender minarets stand beside the towers. Visit the sacred Hindu shrine complex called the Batu Caves.

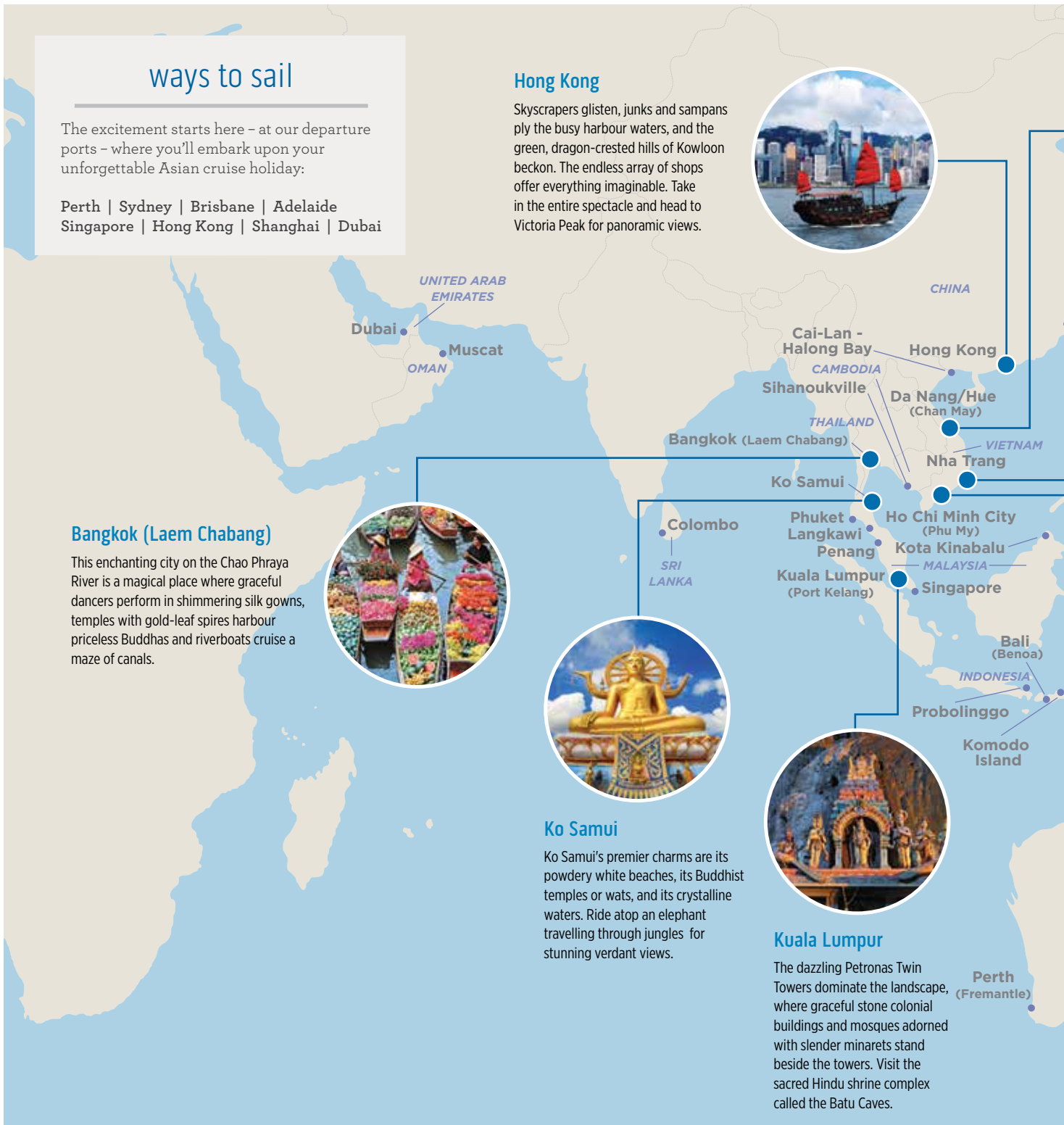



Da Nang/Hue (Chan May)

Hue is a World Heritage Site; known as the 'Imperial City of Nguyen Emperors', it is rich in historic treasures. Visit ancient temples and teahouses in historic Hoi An or board a dragon boat in front of the 'Heavenly Lady' pagoda for a cruise along the Perfume River.



Nha Trang

Nha Trang offers white-sand beaches lapped by azure waters. Highlights include the splendid tower complex known as the Ponagar Cham Towers, the Long Son Pagoda with a huge white Buddha and the Cho Dam Market.



Ho Chi Minh City (Phu My)

Warm, friendly faces greet you. The air is filled with cries of street hawkers and honking horns and you are mesmerised by the whirl of activity. Shop in Dong Khoi Street for souvenirs. Admire the Notre Dame Cathedral or head out to the Mekong Delta.



Lombok

The island possesses great natural beauty from the dramatic rice terraces and plantations to tropical rain and cloud forests. Lombok boasts several craft villages for that special souvenir. Famed Kuta Beach is on the beautiful island of Lombok.

the allure of the far east

Asia is a harmony of countless cultures, histories, frenetic cities and tranquil landscapes. A Princess® cruise to Asia is an invitation to explore some of the world's most remarkable destinations on one unforgettable holiday.

Southeast Asia

Discover a world of mystical islands with spellbinding names like Lombok and Hue. Sail a region where golden beaches await and where cities like Singapore with its modern high-rises, lovely Victorian buildings and Buddhist temples are just as enticing.

Delve into old Korea's imperial history and commune with nature on a thrilling tour of Komodo Island - home to the endangered Komodo dragon and a UNESCO World Heritage Site.

Embrace hidden gems in ports like Hong Kong, Ho Chi Minh City and Kuala Lumpur. Hear of mythological legends and shop at local markets perhaps finding a special souvenir. And for the more adventurous how about an elephant safari in Phuket, or rafting in Indonesia?

You can learn the art of Vietnamese cooking and travel like a local in a rickshaw, tuk-tuk, pedicab or sampan.

Regal Princess® repositioning cruise

Regal Princess® will be making her debut in Australian waters, arriving on a repositioning voyage from the United Kingdom. Discover Dubai, Muscat, Colombo and more on an enticing sector. See pages 57 and 65 for details.

asia



Treasures of Asia

Perth to Singapore

12 nights

More Ashore

DAY	PORT
1	Perth (Fremantle)
2-4	At sea
5	Lombok, Indonesia ⚓
6-7	At sea
8	Kuala Lumpur, Malaysia (Port Kelang)
9	Penang, Malaysia ★
10	Langkawi, Malaysia
11	Phuket, Thailand
12	At sea
13	Singapore

2019 DEPARTURES | *Sun Princess*[®]
 Nov 1 FRI Nov 27[^] WED

LAUNCH FARES FROM* pp twin share*

Interior	Oceanview	Balcony	Mini-suite	Club Class Mini-Suite	Suite	3rd/4th Guest
\$1,999	\$2,599	\$2,999	Limited	Limited	\$5,599	\$1,099

[^]Fares are based on 1/11/19 sailing. Fares for other dates may vary.
^{*}Itinerary varies. See princess.com

Treasures of Asia

Singapore to Perth

14 nights

More Ashore

DAY	PORT
1	Singapore
2	At sea
3	Ho Chi Minh City, Vietnam (Phu My)
4	At sea
5	Sihanoukville, Cambodia
6	Bangkok, Thailand (Laem Chabang)
7	Ko Samui, Thailand ⚓
8-10	At sea
11	Bali, Indonesia (Benoa) ⚓
12-14	At sea
15	Perth (Fremantle)

2019 DEPARTURES | *Sun Princess*[®]
 Nov 13 WED Dec 9 MON

2020 DEPARTURE | *Sea Princess*[®]
 Sep 21[#] MON

LAUNCH FARES FROM* pp twin share*

Interior	Oceanview	Balcony	Mini-suite	Club Class Mini-Suite	Suite	3rd/4th Guest
\$2,249	\$2,899	\$3,399	\$4,299	\$5,399	\$6,399	\$1,249

[^]Fares are based on 13/11/19 sailing. Fares for other dates may vary.
[#]Operates in reverse order and varies. See princess.com

Southeast Asia Grand Adventure

Roundtrip from Perth

26 nights

More Ashore

DAY	PORT
1	Perth (Fremantle)
2-4	At sea
5	Lombok, Indonesia ⚓
6-7	At sea
8	Kuala Lumpur, Malaysia (Port Kelang)
9	Penang, Malaysia ★
10	Langkawi, Malaysia
11	Phuket, Thailand
12	At sea
13	Singapore
14	At sea
15	Ho Chi Minh City, Vietnam (Phu My)
16	At sea
17	Sihanoukville, Cambodia
18	Bangkok, Thailand (Laem Chabang)
19	Ko Samui, Thailand
20-22	At sea
23	Bali, Indonesia (Benoa) ⚓
24-26	At sea
27	Perth (Fremantle)

2019 DEPARTURES | *Sun Princess*[®]
 Nov 1 FRI Nov 27[^] WED

LAUNCH FARES FROM* pp twin share*

Interior	Oceanview	Balcony	Mini-suite	Club Class Mini-Suite	Suite	3rd/4th Guest
\$4,239	\$5,489	\$6,389	Limited	Limited	\$11,989	\$2,339

[^]Fares are based on 1/11/19 sailing. Fares for other dates may vary.
^{*}Itinerary varies. See princess.com



lush bali

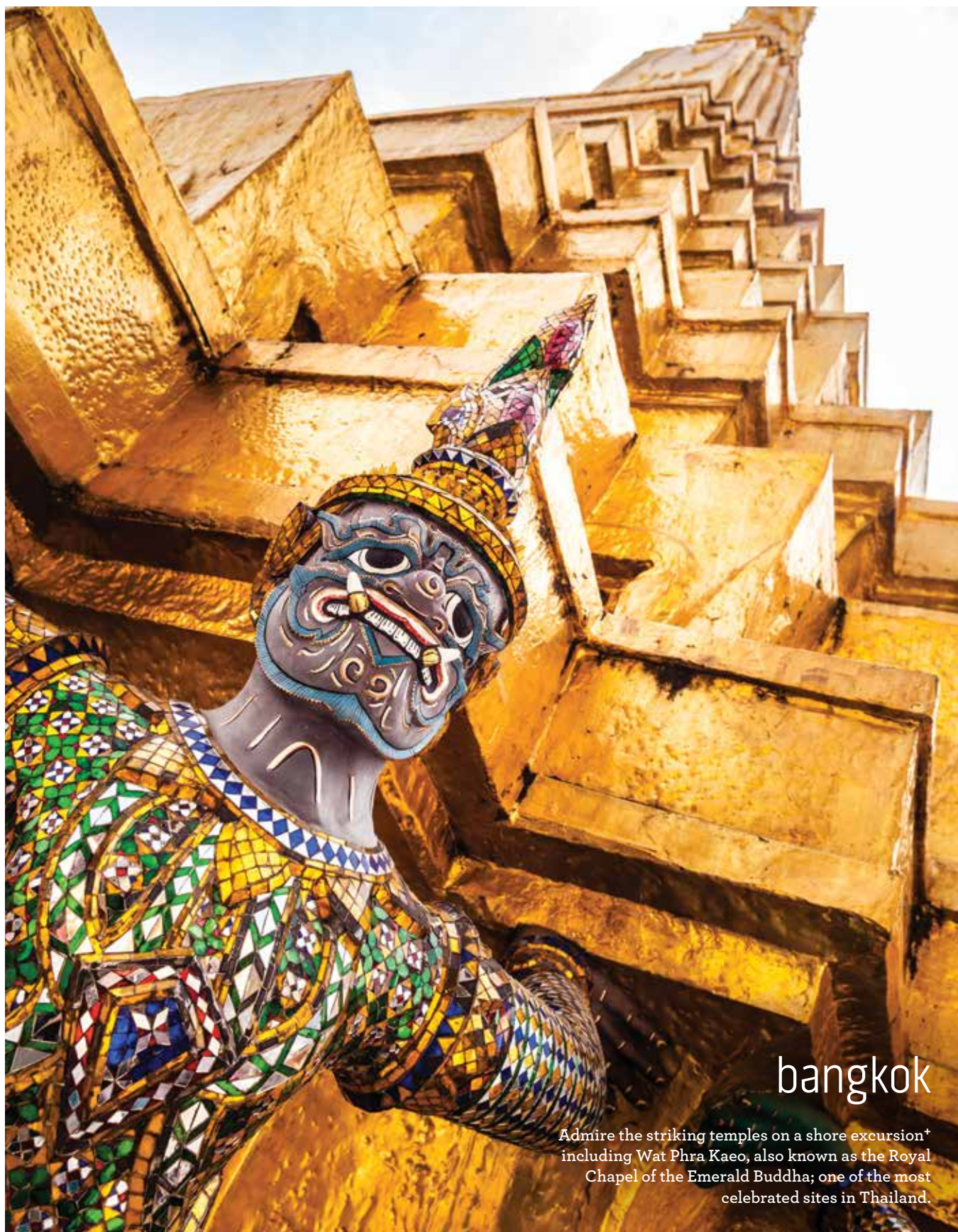

bangkok

Admire the striking temples on a shore excursion* including Wat Phra Kaeo, also known as the Royal Chapel of the Emerald Buddha; one of the most celebrated sites in Thailand.

* Full day and evening. Where length in port is not indicated, port time may be half day or full day. For specific timings for each port, refer to the voyage itinerary on princess.com. Port times correct at time of publication and subject to change. ‡ Access by ship's tender, weather permitting. *Fares are cruise only, per person, in AUD, in complete twin accommodation, inclusive of all taxes, government fees and charges (which are subject to change), based on the lead category for each stateroom type. While a reasonable allocation of staterooms has been set aside at these fares, if the allocation is sold out the fares may no longer be available. Valid for new bookings and not combinable with any other offer. Fares subject to availability. Some Oceanview staterooms have obstructed views. Third/fourth guest fare offer is available on selected cruises based on lead Interior or Oceanview staterooms. Contact Princess Cruises® for single berth fares. Fares are available in Australia only. We accept Visa, MasterCard, AMEX or Diners. A credit card surcharge of 1.1% applies to Visa and MasterCard and a 2.3% for AMEX or Diners, and a 1% surcharge PayPal will apply to direct bookings made through our website or call centre. There is no service fee for debit card transactions. See pages 104-107 for booking and passage terms and conditions which guests will be bound by. *Charges apply for shore excursions.



cai lan-halong bay

One of the world's extraordinary scenic wonders, the deep water port of Cai Lan is your gateway to the splendours of North Vietnam. This World Heritage Site boasts a calm bay studded with over 3,000 dramatic limestone islands, islets and rock formations.

Asia & Australia

Sydney to Hong Kong

More Ashore

16 or 18

nights

DAY	PORT	
1	Sydney	12-14 At sea
2	At sea	15 Ho Chi Minh City, Vietnam (Phu My)
3	Brisbane	16 Nha Trang, Vietnam ⚓
4-7	At sea	17 At sea
8	Darwin	18 Hong Kong 🇨🇳
9-10	At sea	19 Hong Kong
11	Lombok, Indonesia	

2019 DEPARTURES *Sun Princess*[®]
 Mar 5 TUE 18 nights Mar 7[^] THU 16 nights

LAUNCH FARES FROM [▲]pp twin share*

Interior	Oceanview	Balcony	Mini-suite	Club Class Mini-Suite	Suite	3rd/4th Guest
\$2,299	\$2,819	\$3,349	\$4,799	\$5,959	\$6,299	\$999

▲ Fares are based on 5/3/19 sailing. Fares for other dates may vary.
^{*}Embark Brisbane – 16-night itinerary. See princess.com

Asia & Australia

Sydney to Hong Kong

17 or 19

nights

DAY	PORT	
1	Sydney	14 At sea
2	At sea	15 Ho Chi Minh City, Vietnam (Phu My)
3	Brisbane	16-17 At sea
4-7	At sea	18 Kaohsiung, Taiwan
8	Darwin	19 At sea
9-12	At sea	20 Hong Kong, China
13	Singapore	

2019 DEPARTURES *Majestic Princess*[®]
 Mar 26 TUE 19 nights Mar 28 THU[^] 17 nights

LAUNCH FARES FROM [▲]pp twin share*

Interior	Balcony	Deluxe Balcony	Mini-suite	Club Class Mini-Suite	Suite	3rd/4th Guest
\$2,739	Limited	Limited	\$4,079	Limited	Limited	\$999

▲ Fares are based on 26/3/19 sailing. Fares for other dates may vary.
^{*}Embark Brisbane – 17-night itinerary. See princess.com

Asia & Australia

Hong Kong to Sydney

17 or 19 nights



DAY	PORT		
1	Hong Kong, China	10	Bali, Indonesia (Benoa) ⚓
2	At sea	11-12	At sea
3	Cai Lan-Halong Bay, Vietnam ⚓	13	Darwin
4	At sea	14-17	At sea
5	Nha Trang, Vietnam ⚓	18	Brisbane
6	Ho Chi Minh City, Vietnam (Phu My)	19	At sea
7-9	At sea	20	Sydney

2019 DEPARTURES | *Sun Princess*® Sep 26 THU 19 nights | *Majestic Princess*® Aug 31 SAT 17 nights

LAUNCH FARES FROM* pp twin share*

Interior	Oceanview	Balcony	Mini-suite	Club Class Mini-Suite	Suite	3rd/4th Guest
\$2,179	\$2,649	\$3,099	Limited	Limited	Limited	\$1,199

*Fares are based on 26/9/19 sailing. Fares for other dates may vary. [†]Itinerary varies. See princess.com

Asia & Australia

Hong Kong to Brisbane

17 nights



DAY	PORT		
1	Hong Kong, China	10	Bali, Indonesia (Benoa) ⚓
2	At sea	11-12	At sea
3	Cai Lan-Halong Bay, Vietnam ⚓	13	Darwin
4	At sea	14-17	At sea
5	Nha Trang, Vietnam ⚓	18	Brisbane
6	Ho Chi Minh City, Vietnam (Phu My)		
7-9	At sea		

2019 DEPARTURE | *Sun Princess*® Sep 26 THU

LAUNCH FARES FROM* pp twin share*

Interior	Oceanview	Balcony	Mini-suite	Club Class Mini-Suite	Suite	3rd/4th Guest
\$1,949	\$2,379	\$2,799	Limited	Limited	Limited	\$1,079

*Fares are based on 26/9/19 sailing. Fares for other dates may vary. [†]Itinerary varies. See princess.com

Asia & Australia

Singapore to Sydney

18 nights



DAY	PORT		
1	Singapore	14	Port Douglas (for the Great Barrier Reef) ⚓
2	At sea		
3	Ko Samui, Thailand ⚓	15-16	At sea
4	Bangkok, Thailand (Laem Chabang)	17	Brisbane
5-10	At sea	18	At sea
11	Darwin	19	Sydney
12-13	At sea		

2020 DEPARTURE | *Regal Princess*® Nov 14 SAT ●

LAUNCH FARES FROM* pp twin share*

Interior	Balcony	Deluxe Balcony	Mini-suite	Club Class Mini-Suite	Suite	3rd/4th Guest
\$2,499	\$3,099	\$3,249	\$3,699	\$4,899	Limited	\$1,399

Princess MedallionClass™ sailing — look for the blue dot.

Asia & Australia

Singapore to Brisbane

16 nights



DAY	PORT		
1	Singapore	14	Port Douglas (for the Great Barrier Reef) ⚓
2	At sea		
3	Ko Samui, Thailand ⚓	15-16	At sea
4	Bangkok, Thailand (Laem Chabang)	17	Brisbane
5-10	At sea		
11	Darwin		
12-13	At sea		

2020 DEPARTURE | *Regal Princess*® Nov 14 SAT ●

LAUNCH FARES FROM* pp twin share*

Interior	Balcony	Deluxe Balcony	Mini-suite	Club Class Mini-Suite	Suite	3rd/4th Guest
\$2,199	\$2,749	\$2,949	\$3,299	\$4,399	\$5,149	\$1,199

Princess MedallionClass™ sailing — look for the blue dot.

• Full day and overnight. Where length in port is not indicated, port time may be half day or full day. For specific timings for each port, refer to the voyage itinerary on princess.com. Port times correct at time of publication and subject to change. ⚓ Access by ship's tender, weather permitting. *Fares are cruise only, per person, in AUD, in complete twin accommodation, inclusive of all taxes, government fees and charges (which are subject to change), based on the lead category for each stateroom type. While a reasonable allocation of staterooms has been set aside at these fares, if the allocation is sold out the fares may no longer be available. Valid for new bookings and not combinable with any other offer. Fares subject to availability. Some Oceanview staterooms have obstructed views. Third/fourth guest fare offer is available on selected cruises based on lead Interior or Oceanview staterooms. Contact Princess Cruises® for single berth fares. Fares are available in Australia only. We accept Visa, MasterCard, AMEX or Diners. A credit card surcharge of 1.1% applies to Visa and MasterCard and a 2.3% for AMEX or Diners, and a 1% surcharge PayPal will apply to direct bookings made through our website or call centre. There is no service fee for debit card transactions. See pages 104-107 for booking and passage terms and conditions which guests will be bound by. *Charges apply for shore excursions.



Southern Australia & Asia

Sydney to Singapore

9-19
nights

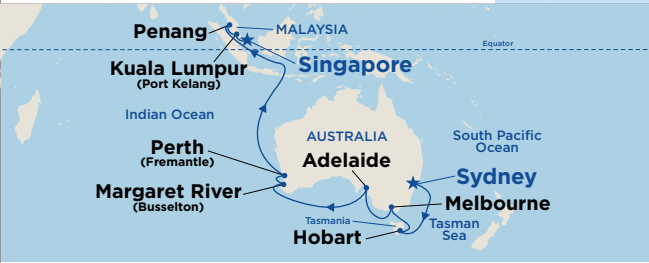

DAY	PORT	
1	Sydney	8-9 At sea
2	At sea	10 Margaret River (Busselton) ‡
3	Hobart	11 Perth (Fremantle)
4	At sea	12-17 At sea
5	Melbourne	18 Penang, Malaysia
6	At sea	19 Kuala Lumpur, Malaysia (Port Kelang)
7	Adelaide	20 Singapore

2020 DEPARTURES	Majestic Princess®
Feb 12 WED 19 nights	Feb 16* SUN 15 nights
Feb 18# TUE 13 nights	Feb 22* SAT 9 nights

LAUNCH FARES FROM** pp twin share*						
Interior	Balcony	Deluxe Balcony	Mini-suite	Club Class Mini-Suite	Suite	3rd/4th Guest
\$3,179	\$3,999	\$4,299	\$4,599	\$7,839	\$6,799	\$1,489

▲ Fares based on 12/2/20 sailing. Fares for other dates may vary.
 † Embark Melbourne 15-night itinerary. See princess.com
 # Embark Adelaide 13-night itinerary. See princess.com
 > Embark Perth 9-night itinerary. See princess.com

Indonesia

Roundtrip from Perth

15
nights



DAY	PORT	
1	Perth (Fremantle)	12 Bali, Indonesia (Benoa) ‡
2-4	At sea	13-15 At sea
5	Lombok, Indonesia ‡	16 Perth (Fremantle)
6	Komodo Island, Indonesia ‡	
7	Makassar (Ujung Pandang), Indonesia	
8	At sea	
9	Semarang, Indonesia	
10	At sea	
11	Probolinggo, Indonesia ‡	

2019 DEPARTURE	Sun Princess®
Dec 23 MON	

LAUNCH FARES FROM** pp twin share*						
Interior	Oceanview	Balcony	Mini-suite	Club Class Mini-Suite	Suite	3rd/4th Guest
\$2,599	\$3,399	\$3,899	\$4,899	\$6,099	\$7,099	\$1,429

* Full day and evening. Where length in port is not indicated, port time may be half day or full day. For specific timings for each port, refer to the voyage itinerary on princess.com. Port times correct at time of publication and subject to change. ‡ Access by ship's tender, weather permitting. *Fares are cruise only, per person, in AUD, in complete twin accommodation, inclusive of all taxes, government fees and charges (which are subject to change), based on the lead category for each stateroom type. While a reasonable allocation of staterooms has been set aside at these fares, if the allocation is sold out the fares may no longer be available. Valid for new bookings and not combinable with any other offer. Fares subject to availability. Some Oceanview staterooms have obstructed views. Third/fourth guest fare offer is available on selected cruises based on lead Interior or Oceanview staterooms. Contact Princess Cruises® for single berth fares. Fares are available in Australia only. We accept Visa, MasterCard, AMEX or Diners. A credit card surcharge of 1.1% applies to Visa and MasterCard and a 2.3% for AMEX or Diners, and a 1% surcharge PayPal will apply to direct bookings made through our website or call centre. There is no service fee for debit card transactions. See pages 104-107 for booking and passage terms and conditions which guests will be bound by. * Charges apply for shore excursions.

Asia & Australia

Between Sydney or Brisbane and Tokyo

20 or 22
nights

More Ashore



DAY PORT

1	Sydney	20	At sea
2	At sea	21	Osaka, Japan (for Kyoto)
3	Brisbane	22	Shimizu, Japan (for Mt Fuji)
4-5	At sea	23	Tokyo, Japan (Yokohama)
6	Alotau, Papua New Guinea		
7-11	At sea		
12	Manila, Philippines		
13	At sea		
14	Hong Kong, China ★		
15-16	At sea		
17	Shanghai, China ★		
18	At sea		
19	Busan, South Korea		

2020 DEPARTURES

Sun Princess®

Jul 1 WED 22 nights Jul 3[^] FRI 20 nights
Aug 10[#] MON 22 nights Aug 10^{*} MON 20 nights

LAUNCH FARES FROM[▲]pp twin share*

Interior	Oceanview	Balcony	Mini-suite	Club Class Mini-Suite	Suite	3rd/4th Guest
\$2,849	\$3,499	\$4,199	Limited	\$6,749	\$7,799	\$1,549

▲ Fares are based on 1/7/20 sailing. Fares for other dates may vary.
[^] Embark Brisbane 20-night itinerary. Visit princess.com
[#] Itinerary operates in reverse and varies. Visit princess.com
^{*} Disembark Brisbane 20-night itinerary and operates in reverse. Visit princess.com

Asia & Australia

Between Shanghai and Sydney

20 or 22
nights

More Ashore



DAY PORT

1	Shanghai, China	16	Darwin
2	At sea	17-20	At sea
3	Busan, South Korea	21	Brisbane
4-5	At sea	22	At sea
6	Hong Kong, China ★	23	Sydney
7	At sea		
8	Nha Trang, Vietnam ‡		
9	Ho Chi Minh City, Vietnam (Phu My)		
10	At sea		
11	Singapore		
12-15	At sea		

2019 DEPARTURES

Majestic Princess®

Aug 26 MON 22 nights Aug 26[^] MON 20 nights

LAUNCH FARES FROM[▲]pp twin share*

Interior	Balcony	Deluxe Balcony	Mini-suite	Club Class Mini-Suite	Suite	3rd/4th Guest
\$2,999	\$3,859	\$4,499	\$4,599	\$6,319	\$7,939	\$1,649

▲ Fares are based on 26/8/19 sailing. Fares for other dates may vary.
^{*} Disembark Brisbane 20-night itinerary. Visit princess.com

Discover China on a land and sea holiday. See page 75 for details.
 See princess.com for a full itinerary.

asia



traditional indonesian dancing

Witness graceful traditional dancers as they tell captivating stories through their gestures using their hands, fingers, head and eyes.



vietnamese calligraphy



Southeast Asia

Roundtrip from Singapore

11 nights

DAY	PORT
1	Singapore
2	At sea
3	Kota Kinabalu, Malaysia
4	At sea
5	Nha Trang, Vietnam ‡
6	Ho Chi Minh City, Vietnam (Phu My)
7	At sea
8	Sihanoukville, Cambodia ‡
9	Bangkok, Thailand (Laem Chabang)
10	Ko Samui, Thailand ‡
11	At sea
12	Singapore

2019 DEPARTURE	<i>Sapphire Princess</i> ® Dec 17 [^] TUE
2020 DEPARTURES	<i>Sapphire Princess</i> ® Jan 7 TUE Feb 2 SUN Mar 1 SUN Mar 22 SUN

LAUNCH FARES FROM [▲] pp twin share*						
Interior	Oceanview	Balcony	Mini-suite	Club Class Mini-Suite	Suite	3rd/4th Guest
\$2,189	\$2,689	\$2,999	\$3,379	\$4,189	\$4,819	\$819

▲ Fares are based on 1/3/20 sailing. Fares for other dates may vary.
*Itinerary varies. See princess.com

Southeast Asia Grand Adventure

Roundtrip from Singapore

21 nights

DAY	PORT
1	Singapore
2	At sea
3	Kota Kinabalu, Malaysia
4	At sea
5	Nha Trang, Vietnam ‡
6	Ho Chi Minh City, Vietnam (Phu My)
7	At sea
8	Sihanoukville, Cambodia ‡
9	Bangkok, Thailand (Laem Chabang)
10	Ko Samui, Thailand ‡
11	At sea
12	Singapore
13	Kuala Lumpur, Malaysia (Port Kelang)
14	Penang, Malaysia
15	Phuket, Thailand ‡
16-18	At sea
19	Bali, Indonesia (Benoa) ‡
20-21	At sea
22	Singapore

2019 DEPARTURES	<i>Sapphire Princess</i> ® Dec 7 [^] SAT Dec 17 [^] TUE Dec 28 [^] SAT
2020 DEPARTURES	<i>Sapphire Princess</i> ® Feb 2 SUN Mar 1 SUN Mar 12 [^] THU

LAUNCH FARES FROM [▲] pp twin share*						
Interior	Oceanview	Balcony	Mini-suite	Club Class Mini-Suite	Suite	3rd/4th Guest
\$3,939	\$4,939	\$5,569	\$6,319	\$7,819	\$9,189	\$1,069

▲ Fares are based on 1/3/20 sailing. Fares for other dates may vary.
*Itinerary varies. See princess.com

* Full day and overnight. Where length in port is not indicated, port time may be half day or full day. For specific timings for each port, refer to the voyage itinerary on princess.com. Port times correct at time of publication and subject to change. ‡ Access by ship's tender, weather permitting. *Fares are cruise only, per person, in AUD, in complete twin accommodation, inclusive of all taxes, government fees and charges (which are subject to change), based on the lead category for each stateroom type. While a reasonable allocation of staterooms has been set aside at these fares, if the allocation is sold out the fares may no longer be available. Valid for new bookings and not combinable with any other offer. Fares subject to availability. Some Oceanview staterooms have obstructed views. Third/fourth guest fare offer is available on selected cruises based on lead Interior or Oceanview staterooms. Contact Princess Cruises® for single berth fares. Fares are available in Australia only. We accept Visa, MasterCard, AMEX or Diners. A credit card surcharge of 1.1% applies to Visa and MasterCard and a 2.3% for AMEX or Diners, and a 1% surcharge PayPal will apply to direct bookings made through our website or call centre. There is no service fee for debit card transactions. See pages 104-107 for booking and passage terms and conditions which guests will be bound by. * Charges apply for shore excursions.

Southeast Asia & Japan

Between Singapore and Tokyo

14 nights

More Ashore



DAY	PORT
1	Singapore
2	At sea
3	Ho Chi Minh City, Vietnam (Phu My)
4	Nha Trang, Vietnam †
5	Da Nang/Hue (Chan May), Vietnam
6	At sea
7	Hong Kong, China 🇨🇳
8	Hong Kong, China
9	At sea
10	Taipei, Taiwan (Keelung)
11-12	At sea
13	Osaka, Japan (for Kyoto)
14	Toba, Japan
15	Tokyo, Japan (Yokohama)

2019 DEPARTURE *Diamond Princess*[®]
Dec 23[#] MON

2020 DEPARTURE *Diamond Princess*[®]
Jan 6 MON

LAUNCH FARES FROM[▲] pp twin share*

Interior	Oceanview	Balcony	Mini-suite	Club Class Mini-Suite	Suite	3rd/4th Guest
\$2,699	\$3,449	\$3,949	\$4,569	\$5,699	\$6,819	\$949

▲ Fares are based on 6/1/20 sailing. Fares for other dates may vary.
Itinerary operates in reverse and varies. See princess.com

Southeast Asia & China

Between Singapore and Shanghai

16 nights



DAY	PORT
1	Singapore
2	At sea
3	Ko Samui, Thailand †
4	Bangkok, Thailand (Laem Chabang)
5	At sea
6	Ho Chi Minh City, Vietnam (Phu My)
7	At sea
8	Da Nang/Hue, Vietnam (Chan May)
9	Hong Kong, China
10-11	At sea
12	Taipei, Taiwan (Keelung)
13-14	At sea
15	Nagasaki, Japan
16	Busan, South Korea
17	Shanghai, China

2020 DEPARTURES *Sapphire Princess*[®]
Apr 16 THU May 2[#] SAT May 18 MON

LAUNCH FARES FROM[▲] pp twin share*

Interior	Oceanview	Balcony	Mini-suite	Club Class Mini-Suite	Suite	3rd/4th Guest
\$3,149	\$4,019	\$4,589	\$5,269	\$6,519	\$7,899	\$1,019

▲ Fares are based on 16/4/20 sailing. Fares for other dates may vary.
Itinerary operates in reverse and varies.
Also available as a 24 night Shanghai to Hong Kong and a 32 night roundtrip Shanghai. See princess.com



hong kong

An overnight stay on selected cruises allows you to be immersed in the spectacular views as the harbour becomes ablaze at night.



Malaysian Peninsula & Indonesia

Roundtrip from Singapore

10 nights

More Ashore



DAY	PORT
1	Singapore
2	Kuala Lumpur, Malaysia (Port Kelang)
3	Penang, Malaysia ★
4	Phuket, Thailand
5-7	At sea
8	Bali, Indonesia (Benoa)
9-10	At sea
11	Singapore

2019 DEPARTURES | *Sapphire Princess*®
Dec 7 SAT Dec 28 SAT

2020 DEPARTURES | *Sapphire Princess*®
Feb 13 THU Mar 12 THU

LAUNCH FARES FROM* pp twin share*

Interior	Oceanview	Balcony	Mini-suite	Club Class Mini-Suite	Suite	3rd/4th Guest
\$1,919	\$2,419	\$2,729	\$3,099	\$3,849	\$4,539	\$789

*Fares are based on 12/3/20 sailing. Fares for other dates may vary. *Itinerary varies. See princess.com

Vietnam & Thailand

Roundtrip from Singapore

7 nights



DAY	PORT
1	Singapore
2	At sea
3	Ko Samui, Thailand ⚓
4	Bangkok, Thailand (Laem Chabang)
5	At sea
6	Ho Ch Minh City, Vietnam (Phu My)
7	At sea
8	Singapore

2020 DEPARTURES | *Sapphire Princess*®
Jan 26 SUN Feb 23 SUN

LAUNCH FARES FROM* pp twin share*

Interior	Oceanview	Balcony	Mini-suite	Club Class Mini-Suite	Suite	3rd/4th Guest
\$1,379	\$1,689	\$1,939	\$2,189	\$2,689	\$3,129	\$499

*Fares based on 23/2/20 sailing. Fares for other dates may differ.

Thailand & Vietnam

Between Singapore and Hong Kong

10 nights

More Ashore



DAY	PORT
1	Singapore 🇸🇬
2	Singapore
3	At sea
4	Ko Samui, Thailand ⚓
5	Bangkok, Thailand (Laem Chabang)
6	At sea
7	Ho Chi Minh City, Vietnam (Phu My)
8	Nha Trang, Vietnam ⚓
9	At sea
10	Hong Kong, China 🇨🇳
11	Hong Kong, China

2020 DEPARTURE | *Majestic Princess*®
Mar 12 THU

LAUNCH FARES FROM pp twin share*

Interior	Balcony	Deluxe Balcony	Mini-suite	Club Class Mini-Suite	Suite	3rd/4th Guest
\$1,919	\$2,579	\$2,719	\$2,989	\$3,869	\$4,339	\$679

Malaysia, Malaysian Peninsula & Thailand

Roundtrip from Singapore

3 or 5 nights



PORTS	SHIP	DATE	INTERIOR LAUNCH FARES from pp twin share*
Malaysia - 3 nights			
Singapore, Penang, Kuala Lumpur (Port Kelang), Singapore	<i>Sapphire Princess</i> ®	Jan 18 2020	\$599
Malaysian Peninsula & Thailand - 5 nights			
Singapore, Kuala Lumpur (Port Kelang), Penang, Phuket, Singapore	<i>Sapphire Princess</i> ®	Jan 21 2020	\$999

Fares based on interior stateroom. 3rd/4th guest also available.

the paradise of phuket

This 'Pearl of the Andaman Sea', offers an abundance of well-hidden white sand beaches, crystalline waters and dramatic forested hills. A great way to explore, is to take a shore excursion* aboard a speedboat and go on an island-hopping adventure.



* Full day and evening. † Full day and overnight. Where length in port is not indicated, port time may be half day or full day. For specific timings for each port, refer to the voyage itinerary on princess.com. Port times correct at time of publication and subject to change. ‡ Access by ship's tender, weather permitting. * Fares are cruise only, per person, in AUD, in complete twin accommodation, inclusive of all taxes, government fees and charges (which are subject to change), based on the lead category for each stateroom type. While a reasonable allocation of staterooms has been set aside at these fares, if the allocation is sold out the fares may no longer be available. Valid for new bookings and not combinable with any other offer. Fares subject to availability. Some Oceanview staterooms have obstructed views. Third/fourth guest fare offer is available on selected cruises based on lead Interior or Oceanview staterooms. Contact Princess Cruises® for single berth fares. Fares are available in Australia only. We accept Visa, MasterCard, AMEX or Diners. A credit card surcharge of 1.1% applies to Visa and MasterCard and a 2.3% for AMEX or Diners, and a 1% surcharge PayPal will apply to direct bookings made through our website or call centre. There is no service fee for debit card transactions. See pages 104-107 for booking and passage terms and conditions which guests will be bound by. * Charges apply for shore excursions.

kek lok si temple, penang



asia

Malaysia, Thailand & Vietnam

Roundtrip from Singapore

14 nights



DAY	PORT
1	Singapore
2	At sea
3	Kota Kinabalu, Malaysia
4	At sea
5	Nha Trang, Vietnam ⚡
6	Ho Chi Minh City, Vietnam (Phu My)
7	At sea
8	Sihanoukville, Cambodia
9	Bangkok, Thailand (Laem Chabang)
10	Ko Samui, Thailand ⚡
11	At sea
12	Singapore
13	At sea
14	Kuala Lumpur, Malaysia (Port Kelang)
15	Singapore

2020 DEPARTURE | *Sapphire Princess*[®]
Jan 7 TUE

LAUNCH FARES FROM pp twin share*

Interior	Oceanview	Balcony	Mini-suite	Club Class Mini-Suite	Suite	3rd/4th Guest
\$2,749	\$3,379	\$3,819	\$4,319	\$5,379	\$6,249	\$999

Malaysia, Thailand & Vietnam

Roundtrip from Singapore

12 nights

More Ashore



DAY	PORT
1	Singapore
2	Kuala Lumpur, Malaysia (Port Kelang)
3	Penang, Malaysia ★
4	Phuket, Thailand ⚡
5	At sea
6	Singapore
7	At sea
8	Ko Samui, Thailand ⚡
9	Bangkok, Thailand (Laem Chabang)
10	At sea
11	Ho Chi Minh City, Vietnam (Phu My)
12	Singapore

2020 DEPARTURE | *Sapphire Princess*[®]
Jan 21 TUE

LAUNCH FARES FROM pp twin share*

Interior	Oceanview	Balcony	Mini-suite	Club Class Mini-Suite	Suite	3rd/4th Guest
\$1,459	\$1,929	\$1,979	\$2,549	\$4,239	\$5,019	\$859

Malaysia, Thailand & Vietnam Grand Adventure

Roundtrip from Singapore

17 nights



DAY	PORT
1	Singapore
2	Kuala Lumpur, Malaysia (Port Kelang)
3	Penang, Malaysia
4	Phuket, Thailand ⚡
5-7	At sea
8	Bali, Indonesia (Benoa) ⚡
9-10	At sea
11	Singapore
12	At sea
13	Ko Samui, Thailand ⚡
14	Bangkok, Thailand
15	At sea
16	Ho Chi Minh City, Vietnam (Phu My)
17	At sea
18	Singapore

2020 DEPARTURE | *Sapphire Princess*[®]
Feb 13 THU

LAUNCH FARES FROM pp twin share*

Interior	Oceanview	Balcony	Mini-suite	Club Class Mini-Suite	Suite	3rd/4th Guest
\$3,139	\$3,959	\$4,519	\$5,139	\$6,389	\$7,519	\$1,019

Four Continents Grand Adventure Between London and Brisbane or Sydney

54 or 56
nights

More Ashore



DAY	PORT		
1	London, England (Southampton)	28	Dubai, UAE ★
2-3	At sea	29	At sea
4	Seville, Spain (Cadiz)	30	Muscat, Oman (Mina Qaboos)
5	Gibraltar ★	31-33	At sea
6	At sea	34	Colombo, Sri Lanka
7	Mallorca, Spain (Palma) ★	35-37	At sea
8	Barcelona, Spain	38	Kuala Lumpur, Malaysia (Port Kelang)
9	Toulon, France	39	Singapore
10	La Seyne - for Provence	40	At sea
11	Florence/Pisa, Italy (Livorno)	41	Ko Samui, Thailand ‡
12	Rome, Italy (Civitavecchia)	42	Bangkok, Thailand (Laem Chabang)
13	Naples, Italy (for Capri and Pompeii)	43-48	At sea
14	Sicily, Italy (Messina)	49	Darwin
15	At sea	50-51	At sea
16	Santorini, Greece ‡ ★	52	Port Douglas (for the Great Barrier Reef) ‡
17	Rhodes, Greece	53-54	At sea
18	Transit Suez Canal Scenic Cruising	55	Brisbane
19	At sea	56	At sea
20	Aqaba, Jordan (Petra)	57	Sydney
21-26	At sea		
27	Abu Dhabi, UAE ★		

2020 DEPARTURE *Regal Princess*[®]
Oct 7 WED ●

LAUNCH FARES FROM pp twin share*

Interior	Balcony	Deluxe Balcony	Mini-suite	Club Class Mini-Suite	Suite	3rd/4th Guest
56 NIGHTS TO SYDNEY						
\$9,069	\$13,589	\$14,219	\$16,479	\$18,989	\$28,569	\$4,219
54 NIGHTS TO BRISBANE						
\$8,749	\$13,069	\$13,669	\$15,899	\$18,329	\$27,519	\$4,159

Four Continents Grand Adventure Between Rome and Brisbane or Sydney

44 or 46
nights

More Ashore



DAY	PORT		
1	Rome, Italy (Civitavecchia)	31	Ko Samui, Thailand ‡
2	Naples, Italy (for Capri and Pompeii)	32	Bangkok, Thailand (Laem Chabang)
3	Sicily, Italy (Messina)	33-38	At sea
4	At sea	39	Darwin
5	Santorini, Greece ‡ ★	40-41	At sea
6	Rhodes, Greece	42	Port Douglas (for the Great Barrier Reef) ‡
7-8	Transit Suez Canal Scenic Cruising	43-44	At sea
9	At sea	45	Brisbane
10	Aqaba, Jordan (Petra)	46	At sea
11-16	At sea	47	Sydney
17	Abu Dhabi, UAE ★		
18	Dubai, UAE ★		
19	At sea		
20	Muscat, Oman (Mina Qaboos)		
21-23	At sea		
24	Colombo, Sri Lanka		
25-27	At sea		
28	Kuala Lumpur, Malaysia (Port Kelang)		
29	Singapore		
30	At sea		

2020 DEPARTURE *Regal Princess*[®]
Oct 17 SAT ●

LAUNCH FARES FROM pp twin share*

Interior	Balcony	Deluxe Balcony	Mini-suite	Club Class Mini-Suite	Suite	3rd/4th Guest
46 NIGHTS TO SYDNEY						
\$6,889	\$10,129	\$10,559	\$12,419	\$14,379	\$22,339	\$4,049
44 NIGHTS TO BRISBANE						
\$6,569	\$9,669	\$10,079	\$11,829	\$13,719	\$21,349	\$3,999

Other sectors available on Regal Princess[®]:

*Fares are per person twin share.

Itinerary	Departs 2020	Nights	INTERIOR FARES FROM [▲]	BALCONY FARES FROM [▲]	DELUXE BALCONY FARES FROM [▲]	MINI-SUITE FARES FROM [▲]	CLUB CLASS MINI-SUITE FARES FROM [▲]	SUITE FARES FROM [▲]
London to Rome	7 Oct ●	10	\$2,219	\$3,499	\$3,699	\$4,099	\$4,719	\$6,259
London to Singapore	7 Oct ●	38	\$6,679	\$10,599	\$11,069	\$12,889	\$14,919	\$22,879
London to Dubai	7 Oct ●	27	\$4,559	\$6,789	\$7,059	\$8,319	\$9,359	\$14,019
Rome to Singapore	17 Oct ●	28	\$4,639	\$7,269	\$7,539	\$8,959	\$10,439	\$16,789
Rome to Dubai	17 Oct ●	17	\$2,929	\$4,549	\$4,749	\$5,559	\$6,439	\$10,349
Dubai to Singapore	3 Nov ●	11	\$1,599	\$2,349	\$2,479	\$2,889	\$3,359	\$5,249

Princess MedallionClass[™] sailing – look for the blue dot.

* Full day and evening. Where length in port is not indicated, port time may be half day or full day. For specific timings for each port, refer to the voyage itinerary on princess.com. Port times correct at time of publication and subject to change. ‡ Access by ship's tender, weather permitting. *Fares are cruise only, per person, in AUD, in complete twin accommodation, inclusive of all taxes, government fees and charges (which are subject to change), based on the lead category for each stateroom type. While a reasonable allocation of staterooms has been set aside at these fares, if the allocation is sold out the fares may no longer be available. Valid for new bookings and not combinable with any other offer. Fares subject to availability. Some Oceanview staterooms have obstructed views. Third/fourth guest fare offer is available on selected cruises based on lead Interior or Oceanview staterooms. Contact Princess Cruises[®] for single berth fares. Fares are available in Australia only. We accept Visa, MasterCard, AMEX or Diners. A credit card surcharge of 1.1% applies to Visa and MasterCard and a 2.3% for AMEX or Diners, and a 1% surcharge PayPal will apply to direct bookings made through our website or call centre. There is no service fee for debit card transactions. See pages 104-107 for booking and passage terms and conditions which guests will be bound by. *Charges apply for shore excursions.



japan

explore the ports

ways to sail

The excitement starts here – at our departure ports – where you'll embark upon your unforgettable Japanese cruise holiday:

Tokyo | Osaka | Nagoya | Taipei | Kobe | Shanghai

Shikoku

The smallest and least populated of Japan's main islands boasts delicious udon noodle dishes, white water rafting, temples, castles and beautiful attractions.



Nagasaki

This city is celebrated as the setting for Puccini's opera "Madame Butterfly". Discover the picturesque Shimabara Peninsula on a scenic drive and perhaps visit the Confucius Shrine.



Kyushu

In Kyushu, you'll discover a mountainous land of geothermal wonders, with warm temperatures and rich samurai history, as well as the fascinating port of Kagoshima.



Kyoto

Japan's UNESCO World Heritage ancient capital has a wealth of attractions, historic castles, temples and monuments.



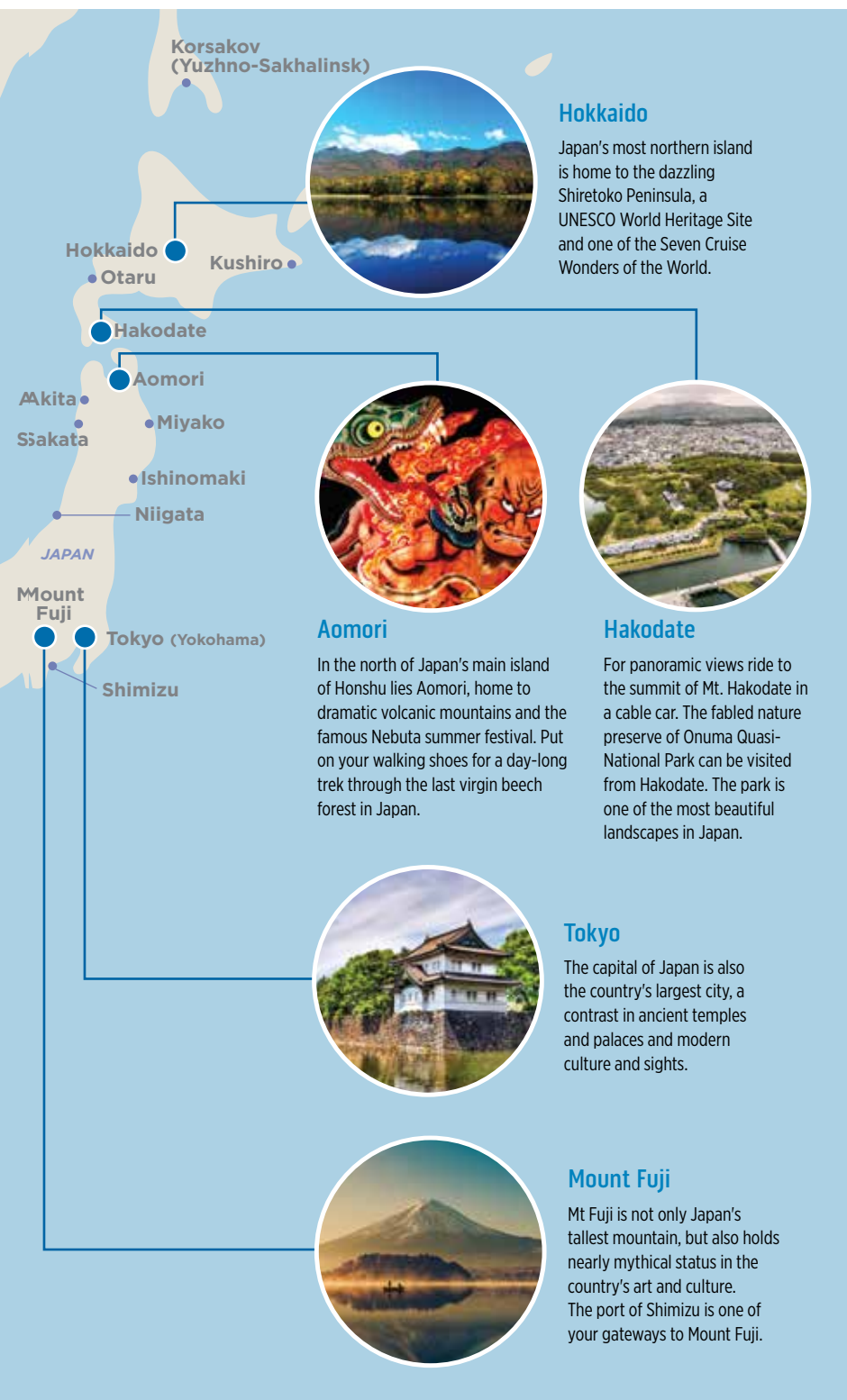

steeped in tradition and lore

Japan is a land of contrasts where tranquil retreats of profound beauty lay just outside cities and where skyscrapers soar over stunning temples and shrines. From the time you step onboard our enrichment program will introduce you to the sights and sounds of Japan. Watch folkloric dancers bring the culture to life, indulge in delicious regional dishes including freshly prepared sushi, and perhaps sample spirited drinks such as fine Japanese whiskeys or sake.

Ancient sites and natural wonders

Learn the ways of samurai warriors with a visit to Nagoya's medieval castle. Enjoy an authentic "yakimiku" lunch in Sakaiminato and observe as skilled artisans use native Tochigi bark, iron-rich mud and their own unique vision to create delicate pieces of pongee silk in Amami Oshima.

Japan is a land of festivals, and on select sailings you can experience the mesmerising spectacle and exquisite parade floats used in Aomori's annual Nebuta festival.

Be dazzled by the panoramic views of Japan's iconic Mount Fuji. Admire the spectacular vistas of Akita's Oga peninsula, and take in the sheer magnificence of Shiretoko Peninsula, an acclaimed *Condé Nast Traveler* 'Cruise Wonder of the World' - it may just leave you breathless.

*Selected cruises. Visit princess.com

Hokkaido & Circle Japan

Roundtrip from Tokyo

17 nights

More Ashore



DAY PORT

1	Tokyo, Japan (Yokohama)	11	Hakodate, Japan ★
2	At sea	12	At sea
3	Kushiro, Japan	13	Maizuru, Japan
4	At sea	14	Busan, South Korea ★
5	Korsakov, Russia (Yuzhno-Sakhalinsk) ‡	15	Kanmon Straits Scenic Cruising
6	Otaru, Japan	16	Hiroshima, Japan
7	Hakodate, Japan ★	17	At sea
8	At sea	18	Tokyo, Japan (Yokohama)
9	Tokyo, Japan (Yokohama)		
10	Ishinomaki, Japan		

2019 DEPARTURE | *Diamond Princess*®
Sep 1 SUN

LAUNCH FARES FROM pp twin share*

Interior	Oceanview	Balcony	Mini-suite	Club Class Mini-Suite	Suite	3rd/4th Guest
\$4,289	\$5,359	\$6,479	\$8,479	\$9,919	\$14,789	\$2,979

Southern Islands and Hokkaido

Roundtrip from Tokyo

16 nights

More Ashore



DAY PORT

1	Tokyo, Japan (Yokohama)	10-11	At sea
2	At sea	12	Okinawa, Japan
3	Kushiro, Japan	13	Miyakojima, Japan ‡
4	At sea	14	Taipei, Taiwan (Keelung)
5	Korsakov, Russia (Yuzhno-Sakhalinsk) ‡	15-16	At sea
6	Otaru, Japan	17	Tokyo, Japan (Yokohama)
7	Hakodate, Japan ★		
8	At sea		
9	Tokyo, Japan (Yokohama)		

2019 DEPARTURES | *Diamond Princess*®
Jul 3 WED Jul 11 THU

LAUNCH FARES FROM pp twin share*

Interior	Oceanview	Balcony	Mini-suite	Club Class Mini-Suite	Suite	3rd/4th Guest
\$3,749	\$4,749	\$5,869	\$6,999	\$8,249	\$12,869	\$3,069

▲ Fares are based on 11/7/19 sailing. Fares for other dates may vary.

traditional japanese kimono,
kyushu, japan



tokyo

Edo Castle is now the Imperial Palace, home to the Japanese Emperor. It is surrounded by moats and massive stone walls. On a shore excursion* in Tokyo this will be just one of the highlights.



Grand Japan with Gion, Tenjin, Nebuta, Kumano or Summer Festivals

Roundtrip from Tokyo

15-19 nights

More Ashore



DAY PORT

1	Tokyo, Japan (Yokohama)	13	Wakayama, Japan (Shimotsu) ★
2	At sea	14	Kumano, Japan ‡ ★
3	Akita, Japan ★	15	Kochi, Japan
4	Aomori, Japan ★	16	Kanmon Straits Scenic Cruising
5	At sea	16	Busan, South Korea ★
6	Sakaiminato, Japan	17	Nagasaki, Japan
7	Busan, South Korea	17	Gunkanjima, Japan (Hashima Island Scenic Cruising)
8	Kanmon Straits Scenic Cruising	18	Miyazaki, Japan (Aburatsu)
9	Kochi, Japan ★	19	At sea
10	Tokushima, Japan ★	20	Tokyo, Japan (Yokohama)
11	At sea		
12	Tokyo, Japan (Yokohama)		

2019 DEPARTURES

Diamond Princess®

Jul 27^{*} SAT 19 nights Aug 4^{*} SUN 19 nights
 Aug 15[†] THU 17 nights Nov 12[‡] TUE 17 nights

2020 DEPARTURES

Diamond Princess®

Jul 4[†] SAT 15 nights Jul 10^{*} FRI 17 nights Jul 19^{†*} SUN 16 nights
 Jul 27^{*} MON 19 nights Aug 4[‡] TUE 19 nights Aug 15^{*} SAT 17 nights

LAUNCH FARES FROM* pp twin share*

Interior	Oceanview	Balcony	Mini-suite	Club Class Mini-Suite	Suite	3rd/4th Guest
\$4,909	\$6,849	\$7,279	\$9,729	\$11,409	\$17,089	\$3,109

▲ Fares are based on 4/8/19 sailing - Nebuta, Kumano Fireworks and Summer Festivals. Fares for other dates may vary.
 Princess Cruises does not guarantee that passengers will be able to attend festivals.
 * Nebuta and Summer Festivals. Itinerary varies. See princess.com
 † Kumano Fireworks. Itinerary varies. See princess.com
 ‡ Fall Foliage. Itinerary varies. See princess.com
 † Gion Festival. Itinerary varies. See princess.com
 * Tenjin Festivals. Itinerary varies. See princess.com

Grand Spring Flowers

Roundtrip from Tokyo

18 nights

More Ashore



DAY PORT

1	Tokyo, Japan (Yokohama)	15	Busan, South Korea
2	At sea	16	At sea
3	Miyazaki, Japan (Aburatsu)	17	Shimizu, Japan (for Mt. Fuji) ★
4	Hakata, Japan ★	18	Tokyo, Japan (Yokohama)
5	Busan, Japan		
6	Sasebo, Japan		
7	Kagoshima, Japan		
8	Beppu, Japan		
9	At sea		
10	Tokyo, Japan (Yokohama)		
11	Toba, Japan ‡		
12	Takamatsu, Japan		
13	Kochi, Japan		
14	Matsuyama, Japan		
	At sea		

2020 DEPARTURES

Diamond Princess®

Mar 15^{*} SUN Mar 24^{*} TUE
 Apr 2^{*} THU Apr 11^{*} SAT

LAUNCH FARES FROM* pp twin share*

Interior	Oceanview	Balcony	Mini-suite	Club Class Mini-Suite	Suite	3rd/4th Guest
\$4,409	\$5,759	\$6,929	\$8,279	\$9,839	\$15,839	\$1,599

▲ Fares are based on 15/3/20 sailing. Fares for other dates may vary.
 * Kyushu & Shikoku Spring Flowers
 † Shikoku Explorer Spring Flowers. Itinerary varies
 ‡ Sea of Japan Explorer Spring Flowers. Itinerary varies
 * Sea of Japan & Northern Japan Spring Flowers. Itinerary varies

* Full day and evening. Where length in port is not indicated, port time may be half day or full day. For specific timings for each port, refer to the voyage itinerary on princess.com. Port times correct at time of publication and subject to change. ‡ Access by ship's tender, weather permitting. * Fares are cruise only, per person, in AUD, in complete twin accommodation, inclusive of all taxes, government fees and charges (which are subject to change), based on the lead category for each stateroom type. While a reasonable allocation of staterooms has been set aside at these fares, if the allocation is sold out the fares may no longer be available. Valid for new bookings and not combinable with any other offer. Fares subject to availability. Some Oceanview staterooms have obstructed views. Third/fourth guest fare offer is available on selected cruises based on lead Interior or Oceanview staterooms. Contact Princess Cruises® for single berth fares. Fares are available in Australia only. We accept Visa, MasterCard, AMEX or Diners. A credit card surcharge of 1.1% applies to Visa and MasterCard and a 2.3% for AMEX or Diners, and a 1% surcharge PayPal will apply to direct bookings made through our website or call centre. There is no service fee for debit card transactions. See pages 100-103 for booking and passage terms and conditions which guests will be bound by. * Charges apply for shore excursions.



japan



partake in a tea ceremony⁺, japan

Southeast Asia Lunar New Year

Roundtrip from Tokyo

15 nights

More Ashore



DAY PORT

1	Tokyo, Japan (Yokohama)	10-11	At sea
2	At sea	12	Taipei, Taiwan (Keelung)
3	Kagoshima, Japan ★	13	Okinawa, Japan ★
4-5	At sea	14-15	At sea
6	Hong Kong, China ★	16	Tokyo, Japan (Yokohama)
7	At sea		
8	Da Nang/ Hue, Vietnam (Chan May)		
9	Cai Lan-Halong Bay, Vietnam ⚡		

2020 DEPARTURE *Diamond Princess*[®]
Jan 20 MON

LAUNCH FARES FROM pp twin share*

Interior	Oceanview	Balcony	Mini-suite	Club Class Mini-Suite	Suite	3rd/4th Guest
\$3,379	\$4,319	\$5,189	\$6,519	\$7,629	\$11,939	\$2,129

Southern Islands Explorer

Roundtrip from Kobe

12-14 nights

More Ashore



DAY PORT

1	Kobe, Japan	9	At sea
2	Kochi, Japan	10	Okinawa, Japan
3	Matsuyama, Japan	11	Ishigaki, Japan ⚡
4	Miyazaki, Japan (Aburatsu)	12	Taipei, Taiwan (Keelung)
5	Kagoshima, Japan	13-14	At sea
6	Busan, South Korea ★	15	Kobe, Japan
7	Kanmon Straits Scenic Cruising		
8	Kobe, Japan		

2019 DEPARTURES *Diamond Princess*[®]
May 6[^] MON 12 nights May 11[^] SAT 14 nights
May 18[^] SAT 14 nights May 25[^] SAT 14 night
Jun 1 SAT 14 nights Jun 28[^] # FRI 13 nights
Oct 30[^] WED 13 nights

2020 DEPARTURES *Diamond Princess*[®]
May 16[^] THU 14 nights May 23[^] THU 14 nights
May 30[^] THU 14 nights Jun 6[^] THU 12 nights
Jun 13[^] THU 13 nights

LAUNCH FARES FROM[▲] pp twin share*

Interior	Oceanview	Balcony	Mini-suite	Club Class Mini-Suite	Suite	3rd/4th Guest
\$3,379	\$4,249	\$5,129	\$6,429	\$7,379	\$12,869	\$2,829

[▲]Fares are based on 1/6/19 sailing. Fares for other dates may vary. ^{*}Itinerary varies. See princess.com
[#]Itinerary varies Kobe to Tokyo (Yokohama). See princess.com [!]Itinerary varies. Roundtrip Tokyo (Yokohama)

Sea of Japan Explorer

Roundtrip from Tokyo

14 nights

More Ashore



DAY PORT

1	Tokyo, Japan (Yokohama)	12	Busan, South Korea ★
2	Toba, Japan ⚡	13	Nagasaki, Japan
3	Takamatsu, Japan	14	At sea
4	At sea	15	Tokyo, Japan (Yokohama)
5	Busan, South Korea		
6	Sakaiminato, Japan		
7	Kanazawa, Japan		
8	Sakata, Japan		
9	At sea		
10	Tokyo, Japan (Yokohama)		
11	At sea		

2019 DEPARTURES *Diamond Princess*[®]
Sep 18[^] WED Sep 23 MON

2020 DEPARTURE *Diamond Princess*[®]
Sep 9 WED

LAUNCH FARES FROM[▲] pp twin share*

Interior	Oceanview	Balcony	Mini-suite	Club Class Mini-Suite	Suite	3rd/4th Guest
\$3,069	\$4,789	\$4,819	\$6,379	\$7,559	\$11,749	\$2,399

[▲]Fares are based on 2/3/19 sailing. Fares for other dates may vary. ^{*}Itinerary varies. See princess.com

Circle Hokkaido & Sea of Japan

Roundtrip from Tokyo

17 nights

More Ashore



DAY	PORT		
1	Tokyo, Japan (Yokohama)	10	At sea
2	At sea	11	Busan, South Korea
3	Kushiro, Japan	12	Sakaiminato, Japan
4	At sea	13	Tsuruga, Japan
5	Korsakov, Russia (Yuzhno-Sakhalinsk) ‡	14	Kanazawa, Japan
6	Otaru, Japan	15	Niigata, Japan
7	Hakodate, Japan ★	16	Sakata, Japan
8	At sea	17	At sea
9	Tokyo, Japan (Yokohama)	18	Tokyo, Japan (Yokohama)

2019 DEPARTURE | *Diamond Princess*®
Aug 23 ~ FRI

2020 DEPARTURES | *Diamond Princess*®
Aug 23 ~ SUN Sep 1 TUE

LAUNCH FARES FROM* pp twin share*

Interior	Oceanview	Balcony	Mini-suite	Club Class Mini-Suite	Suite	3rd/4th Guest
\$4,049	\$5,269	\$6,549	\$7,899	\$9,319	\$14,419	\$1,619

▲ Fares are based on 1/9/20 sailing. Fares for other dates may vary.
† Itinerary varies. See princess.com

China, Taiwan & Vietnam

Roundtrip from Tokyo

15 nights

More Ashore



DAY	PORT		
1	Tokyo, Japan (Yokohama)	10	Hong Kong, China ★
2	At sea	11	At sea
3	Kagoshima, Japan	12	Taipei, Taiwan (Keelung)
4	At sea	13	Okinawa, Japan ★
5	Xiamen, China	14-15	At sea
6	At sea	16	Tokyo, Japan (Yokohama)
7	Da Nang/Hue, Vietnam (Chan May)		
8	Cai Lan-Halong Bay, Vietnam ‡		
9	At sea		

2020 DEPARTURE | *Diamond Princess*®
Oct 1 THU

LAUNCH FARES FROM* pp twin share*

Interior	Oceanview	Balcony	Mini-suite	Club Class Mini-Suite	Suite	3rd/4th Guest
\$3,719	\$4,719	\$5,659	\$7,079	\$8,299	\$12,949	\$2,359

Southeast Asia & Circle Hokkaido

Roundtrip from Tokyo

23 nights

More Ashore



DAY	PORT		
1	Tokyo, Japan (Yokohama)	13	Xiamen, China
2	At sea	14	At sea
3	Kushiro, Japan	15	Da Nan/Hue, Vietnam (Chan May)
4	At sea	16	Cai Lan-Halong Bay, Vietnam ‡
5	Korsakov, Russia (Yuzhno-Sakhalinsk) ‡	17	At sea
6	Otaru, Japan	18	Hong Kong, China ★
7	Hakodate, Japan ★	19	At sea
8	At sea	20	Taipei, Taiwan (Keelung)
9	Tokyo, Japan (Yokohama)	21	Okinawa, Japan ★
10	At sea	22-23	At sea
11	Kagoshima, Japan	24	Tokyo, Japan (Yokohama)
12	At sea		

2020 DEPARTURES | *Diamond Princess*®
Sep 23 WED Oct 1 ~ THU

LAUNCH FARES FROM* pp twin share*

Interior	Oceanview	Balcony	Mini-suite	Club Class Mini-Suite	Suite	3rd/4th Guest
\$5,529	\$7,089	\$8,639	\$10,729	\$12,619	\$19,839	\$3,849

▲ Fares are based on 23/9/20 sailing. Fares for other dates may vary.
† Itinerary varies. See princess.com



* Full day and evening. Where length in port is not indicated, port time may be half day or full day. For specific timings for each port, refer to the voyage itinerary on princess.com. Port times correct at time of publication and subject to change. ‡ Access by ship's tender, weather permitting. * Fares are cruise only, per person, in AUD, in complete twin accommodation, inclusive of all taxes, government fees and charges (which are subject to change), based on the lead category for each stateroom type. While a reasonable allocation of staterooms has been set aside at these fares, if the allocation is sold out the fares may no longer be available. Valid for new bookings and not combinable with any other offer. Fares subject to availability. Some Oceanview staterooms have obstructed views. Third/fourth guest fare offer is available on selected cruises based on lead Interior or Oceanview staterooms. Contact Princess Cruises® for single berth fares. Fares are available in Australia only. We accept Visa, MasterCard, AMEX or Diners. A credit card surcharge of 1.1% applies to Visa and MasterCard and a 2.3% for AMEX or Diners, and a 1% surcharge PayPal will apply to direct bookings made through our website or call centre. There is no service fee for debit card transactions. See pages 104-107 for booking and passage terms and conditions which guests will be bound by. * Charges apply for shore excursions.

confucius shrine nagasaki

Discover 72 stone statues of Confucius' disciples in the front and side years of the Confucius Temple, constructed in 1893 by the Qing Dynasty China. It's a sight to behold.



Southern Islands & Kyushu/Shikoku

Roundtrip from Tokyo

16 nights

More Ashore

DAY	PORT
1	Tokyo, Japan (Yokohama)
2	Toba, Japan
3	Osaka, Japan (for Kyoto) ★
4	Kochi, Japan
5	Kagoshima, Japan
6	Busan, South Korea
7	At sea
8	Shimizu, Japan (for Mt Fuji) ★
9	Tokyo, Japan (Yokohama)
10-11	At sea
12	Okinawa, Japan
13	Miyakojima, Japan
14	Taipei, Taiwan (Keelung)
15-16	At sea
17	Tokyo, Japan (Yokohama)

2019 DEPARTURES *Diamond Princess*[®]
Nov 21[^] THU Nov 29[^] FRI Dec 7 SAT

LAUNCH FARES FROM[▲] pp twin share*

Interior	Oceanview	Balcony	Mini-suite	Club Class Mini-Suite	Suite	3rd/4th Guest
\$3,089	\$4,089	\$5,219	\$6,339	\$7,519	\$12,149	\$1,459

[▲]Fares are based on 7/12/19 sailing. Fares for other dates may vary.
*Itinerary varies. See princess.com

Grand Japan & Southern Islands

Roundtrip from Tokyo

25 nights

More Ashore

DAY	PORT
1	Tokyo, Japan (Yokohama)
2	At sea
3	Akita, Japan
4	Niigata, Japan
5	Tsuruga, Japan
6	Sakaiminato, Japan
7	Busan, South Korea
8	At sea
9	Shimizu, Japan (for Mt Fuji)
10	Tokyo, Japan (Yokohama)
11	Toba, Japan
12	Osaka, Japan (for Kyoto) ★
13	Kochi, Japan
14	Kagoshima, Japan
15	Busan, South Korea
16	Nagasaki, Japan
17	At sea
18	Tokyo, Japan (Yokohama)
19-20	At sea
21	Okinawa, Japan
22	Ishigaki, Japan
23	Taipei, Taiwan (Keelung)
24-25	At sea
26	Tokyo, Japan (Yokohama)

2019 DEPARTURES *Diamond Princess*[®]
Nov 4[^] MON Nov 12 TUE

LAUNCH FARES FROM[▲] pp twin share*

Interior	Oceanview	Balcony	Mini-suite	Club Class Mini-Suite	Suite	3rd/4th Guest
\$5,439	\$6,999	\$8,689	\$10,439	\$12,379	\$19,629	\$3,629

[▲]Fares are based on 12/11/19 sailing. Fares for other dates may vary.
*Itinerary varies. See princess.com

* Full day and evening. Where length in port is not indicated, port time may be half day or full day. For specific timings for each port, refer to the voyage itinerary on princess.com. Port times correct at time of publication and subject to change. ‡ Access by ship's tender, weather permitting. *Fares are cruise only, per person, in AUD, in complete twin accommodation, inclusive of all taxes, government fees and charges (which are subject to change), based on the lead category for each stateroom type. While a reasonable allocation of staterooms has been set aside at these fares, if the allocation is sold out the fares may no longer be available. Valid for new bookings and not combinable with any other offer. Fares subject to availability. Some Oceanview staterooms have obstructed views. Third/fourth guest fare offer is available on selected cruises based on lead Interior or Oceanview staterooms. Contact Princess Cruises[®] for single berth fares. Fares are available in Australia only. We accept Visa, MasterCard, AMEX or Diners. A credit card surcharge of 1.1% applies to Visa and MasterCard and a 2.3% for AMEX or Diners, and a 1% surcharge PayPal will apply to direct bookings made through our website or call centre. There is no service fee for debit card transactions. See pages 104-107 for booking and passage terms and conditions which guests will be bound by. * Charges apply for shore excursions.

Southeast Asia & Japan

Roundtrip from Tokyo

20 nights

More Ashore



DAY	PORT
1	Tokyo, Japan (Yokohama)
2	At sea
3	Kagoshima, Japan
4	At sea
5	Xiamen, China
6	At sea
7	Da Nang/Hue, Vietnam (Chan May)
8	Cai Lan-Halong Bay, Vietnam ⚓
9	At sea
10	Hong Kong, China ★
11	At sea
12	Taipei, Taiwan (Keelung)
13	Okinawa, Japan ★
14-15	At sea
16	Tokyo, Japan (Yokohama)
17	At sea
18	Busan, South Korea ★
19	Nagasaki, Japan
20	At sea
21	Tokyo, Japan (Yokohama)

2019 DEPARTURE *Diamond Princess*[®]
Oct 15 TUE

LAUNCH FARES FROM pp twin share*

Interior	Oceanview	Balcony	Mini-suite	Club Class Mini-Suite	Suite	3rd/4th Guest
\$4,319	\$5,559	\$6,749	\$8,629	\$10,189	\$16,059	\$2,949

Japan & Taiwan

Roundtrip from Kobe

6-8 nights

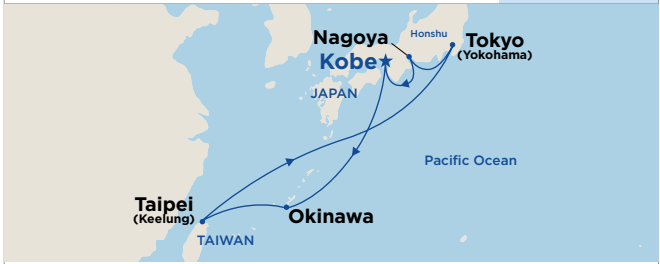

DAY	PORT
1	Kobe, Japan
2	At sea
3	Okinawa, Japan
4	Taipei, Taiwan (Keelung)
5-6	At sea
7	Tokyo, Japan (Yokohama)
8	Nagoya, Japan
9	Kobe, Japan

2020 DEPARTURES *Diamond Princess*[®] All cruises 8 night unless specified

Feb 4> TUE	Feb 5# WED	Feb 6 THU	Feb 9< SUN	Feb 12> WED
Feb 13# THU	Feb 14 FRI	Feb 17< MON	Feb 20> THU	Feb 21# FRI
Feb 22 SAT	Feb 25< TUE	Feb 28> FRI	Feb 29# SAT	Mar 1 SUN
Mar 4< WED	Mar 7> SAT	Mar 8 ⁺ SUN 7 nights	Mar 9 ^o MON 6 nights	

LAUNCH FARES FROM* pp twin share*

Interior	Oceanview	Balcony	Mini-suite	Club Class Mini-Suite	Suite	3rd/4th Guest
\$1,479	\$1,979	\$2,539	\$3,099	\$3,659	\$6,039	\$799

*Fares are based on 14/2/20 roundtrip Kobe sailing. Fares for other dates may vary.
[^]Roundtrip Osaka and itinerary varies. [#]Roundtrip Nagoya and itinerary varies. [>]Roundtrip Tokyo (Yokohama) and itinerary varies. [<]Roundtrip Taipei and itinerary varies. ⁺Nagoya to Tokyo (Yokohama) and itinerary varies. ^oKobe to Tokyo (Yokohama) and itinerary varies. See princess.com

Circle Japan Explorer

Roundtrip from Tokyo

13 or 14 nights

More Ashore



DAY	PORT
1	Tokyo, Japan (Yokohama)
2	Ishinomaki Japan
3	Hakodate, Japan ★
4	At sea
5	Maizuru, Japan
6	Busan, South Korea ★
7	Kanmon Straits Scenic Cruising
8	Hiroshima, Japan
9	At sea
10	Tokyo, Japan (Yokohama)
11	At sea
12	Busan, South Korea ★
13	Nagasaki, Japan
14	At sea
15	Tokyo, Japan (Yokohama)

2019 DEPARTURES *Diamond Princess*[®]
Jun 15[^] SAT 13 nights Jun 20[>] THU 13 nights Sep 9 MON 14 nights

2020 DEPARTURE *Diamond Princess*[®]
Jun 26[^] FRI 14 nights

LAUNCH FARES FROM* pp twin share*

Interior	Oceanview	Balcony	Mini-suite	Club Class Mini-Suite	Suite	3rd/4th Guest
\$2,889	\$3,719	\$4,579	\$5,719	\$6,719	\$10,639	\$2,389

*Fares are based on 9/9/19 sailing. Fares for other dates may vary.
[^]Roundtrip Kobe and itinerary varies. [>]Kobe to Tokyo (Yokohama) itinerary varies.

Japan Explorer

Roundtrip from Shanghai

8 nights

More Ashore



DAY	PORT
1	Shanghai, China
2-3	At sea
4	Tokyo, Japan (Yokohama) ★
5	Shimizu, Japan (for Mt. Fuji)
6	Osaka, Japan (for Kyoto) ★
7	Kochi, Japan
8	At sea
9	Shanghai, China

2019 DEPARTURE *Majestic Princess*[®]
Aug 18 SAT

LAUNCH FARES FROM pp twin share*

Interior	Balcony	Deluxe Balcony	Mini-suite	Suite	3rd/4th Guest
\$2,219	\$3,159	\$3,359	\$3,699	\$6,259	\$1,199

Discover China on a land and sea tour before joining your Japan Explorer cruise. See page 75 for details. See princess.com for a full itinerary.



land & sea holidays – japan

Discover more of Japan's inspiring beauty, ancient traditions and engaging history and combine a land tour with your cruise. Relax in a hot spring spa, get a closer view of Mount Fuji and the ancient Asakusa Sensoji temple or embark on a magical adventure that visits Nara's impressive Todaiji Temple and the beauty of Kyoto. Add one of these cruisetours to your Japanese adventures.



marvel at mount fuji

Highlights of Japan

Land & Sea Holiday

tour 3

13-20
nights



DAY DESTINATION

1	by Land Osaka, Japan to Kyoto, Japan	6-15	by Sea	Tokyo, Japan join your roundtrip Tokyo, Japan (Yokohama) Cruise
2	by Land Kyoto, Japan			8 night Southern Islands Cruise
3	by Land Kyoto, Japan to Tokyo, Japan			8 night Circle Hokkaido Cruise
4-5	by Land Tokyo, Japan			9 night Sea of Japan Cruise
		6-16	by Sea	15 night China, Taiwan and Vietnam Cruise
		6-22	by Sea	

2019 DEPARTURES

Diamond Princess[®]

Sep 18	TOUR 3B	Oct 10	TOUR 3D
Oct 2	TOUR 3A	Oct 30	TOUR 3A

2020 DEPARTURES

Diamond Princess[®]

Jul 5	TOUR 3A	Sep 18	TOUR 3B
Sep 26	TOUR 3C	Oct 11	TOUR 3B
Oct 19	TOUR 3	Oct 2	TOUR 3A
Nov 6	TOUR 3A	Nov 15	TOUR 3A

LAUNCH FARES FROM* pp twin share*

Interior	Oceanview	Balcony	Mini-suite	Club Class Mini-Suite	Suite
\$5,779	\$6,279	\$6,839	\$7,399	\$8,039	\$10,339

Tour 3A includes 8 night Southern Islands Cruise; or 8 night Circle Hokkaido Cruise or 8 night Fall Foliage Cruise; or a 9 night Northern Japan cruise; or a 9 night Sea of Japan Cruise; or a 9 night Shikoku cruise; or a 9 night Circle Japan cruise; or a 9 night Japan Explorer Cruise visit princess.com for details
Tour 3B includes 9 night Sea of Japan Cruise or an 8 night Circle Hokkaido Cruise visit princess.com
Tour 3C includes 15 night China, Taiwan & Vietnam Cruise visit princess.com for details.
Tour 3D includes 15 night China, Taiwan and Vietnam Cruise visit princess.com for details.
 *Fares based on 2/10/19 departure. Fares for other dates may vary.

Temples & Traditions of Japan

Land & Sea Holiday

tour 4

15
nights



DAY DESTINATION

1	by Land Osaka, Japan to Kyoto, Japan	8-16	by Sea	Tokyo, Japan join your round trip Tokyo, Japan (Yokohama) Cruise
2	by Land Kyoto, Japan			8 night Circle Hokkaido Cruise
3	by Land Kyoto, Japan to Kanazawa, Japan			8 night Fall Foliage Cruise
4	by Land Kanazawa, Japan			
5	by Land Kanazawa, Japan to Tokyo, Japan			
6-7	by Land Tokyo, Japan			

2019 DEPARTURES

Diamond Princess[®]

Sep 30	TOUR 4A	Aug 25	TOUR 4A
--------	---------	--------	---------

2020 DEPARTURES

Diamond Princess[®]

Sep 16	TOUR 4A	Oct 9	TOUR 4A
--------	---------	-------	---------

LAUNCH FARES FROM* pp twin share*

Interior	Oceanview	Balcony	Mini-suite	Club Class Mini-Suite	Suite
\$8,149	\$8,649	\$9,219	\$9,769	\$10,419	\$12,719

Tour 4A includes 8 night Circle Hokkaido Cruise or 8 night Fall Foliage Cruise visit princess.com for details.
 *Fares based on 30/9/19 sailing. Fares for other dates may vary.

land & sea holidays – china

Discover China on land before joining your Japan Explorer cruise (page 73), or Asia & Australia cruise (page 59). Witness the Forbidden City, climb the Great Wall of China, and see the Summer Palace. Fly to Xi'an from Beijing to visit the Terracotta Warriors. Visit the City Wall in Xi'an before flying back to Shanghai for a full day tour. See princess.com for a full itinerary.



terracotta warriors, xi'an, china

Best of China

Land & Sea Holiday

13-27
nights

DAY	DESTINATION
1	by Land Beijing, China
2	by Land Beijing, China
3	by Land Beijing, China
4	by Land Beijing, China fly to Xi'an, China
5	Xi'an, China fly to Shanghai, China
6-13	by Sea Shanghai, China join your roundtrip Shanghai cruise
6-27	by Sea 22 night Shanghai to Sydney cruise, 22 night Asia & Australia

2019 DEPARTURES

Majestic Princess®

Aug 13 TOUR 1A Aug 21 TOUR 1B

PLEASE ENQUIRE FOR PRICING

Tour 1A includes 8 night Japan Explorer Cruise, sailing 18/8/19. Visit princess.com for details
Tour 1B includes 22 night Asia & Australia Cruise, sailing 26/8/19. Visit princess.com for details

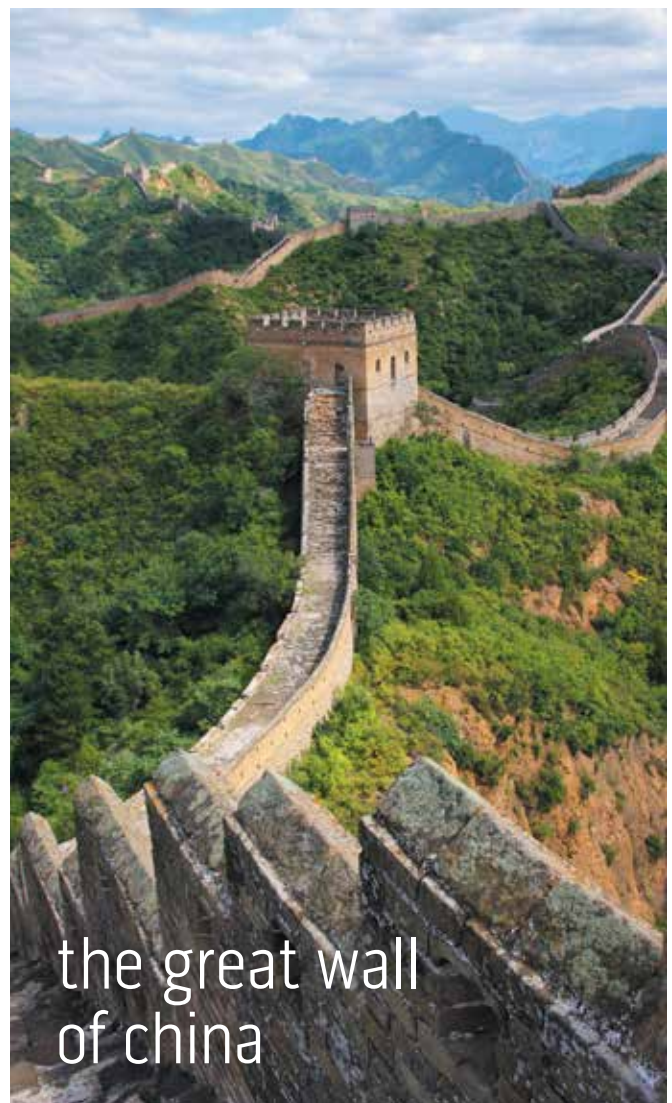

the great wall of china

china – land and sea holiday

*Fares are cruise and land only, per person, in AUD, in complete twin accommodation, inclusive of all taxes, government fees and charges (which are subject to change), based on the lead category for each stateroom type. While a reasonable allocation of staterooms has been set aside at these fares, if the allocation is sold out the fares may no longer be available. Valid for new bookings and not combinable with any other offer. Fares subject to availability. Some Oceanview staterooms have obstructed views. Third/fourth guest fare offer is available on selected cruises based on lead Interior or Oceanview staterooms. Contact Princess Cruises® for single berth and third and fourth guest fares. Fares are available in Australia only. We accept Visa, MasterCard, AMEX or Diners. A credit card surcharge of 1.1% applies to Visa and MasterCard and a 2.3% for AMEX or Diners, and a 1% surcharge PayPal will apply to direct bookings made through our website or call centre. There is no service fee for debit card transactions. See pages 104-107 for booking and passage terms and conditions which guests will be bound by. *Charges apply for shore excursions.



world cruises

explore the ports

Reykjavik

Fall in love with a tiny city that boasts Viking history. Pristine arctic air, brilliant sunlight and natural beauty captivates visitors, while the Blue Lagoon offers an incomparable spa experience.

Cork

Cork is your gateway to romantic Ireland. Stroll down narrow country lanes or see the Lakes of Killarney. Visit the famous ruin of Blarney Castle.

Bora Bora

Majestic mountains sculpted by ancient volcanoes, a shimmering lagoon and a barrier reef dotted with tiny motu, or islets – welcome to Bora Bora. Snorkel over coral reefs and be amazed by the variety of colourful, tropical fish.

Lima (Callao)

Lima is your gateway to the Inca Empire of Machu Picchu an awe inspiring sight.

Valletta

The city of Valletta, Malta, has one of the most concentrated historic areas in the world. Valletta is a popular port of call for anyone interested in history or culture.

world cruises

Experience ports like never before as you sail from continent to continent. With a myriad of destinations to explore you'll be immersed in local traditions, historical landmarks and exotic flavours. Encounter some of the world's most revered sites and step ashore in lesser-known yet equally as fascinating locales, as Princess® takes you to the world.

Stockholm
The sparkling capital of Scandinavia is a stunning archipelago. Marvel at highlights including its cityscape, the Royal Palace, the Vasa Museum and City Hall's extraordinary murals.

Colombo
Once known as Ceylon, the Sri Lankan capital of Colombo has a landscape that varies widely across the island. The bustling city streets in one area will guide you to a magnificent beach and temples.

Aqaba (for Petra)
The richest marine life in the entire Red Sea offers amazing diving opportunities. Aqaba is your gateway to the lost city of Petra, where the English soldier found his destiny as 'Lawrence of Arabia'.

Singapore
The commercial centre of Southeast Asia, this island city-state is a metropolis of modern high-rise buildings, Chinese shophouses with red-tiled roofs, sturdy Victorian buildings and Buddhist temples. Give a toast to your adventures at the famed Raffles Hotel.

sail from
Sydney | Brisbane

Sea Princess® 2019 World Cruise

Roundtrip from Sydney or Brisbane

106 nights

More Ashore

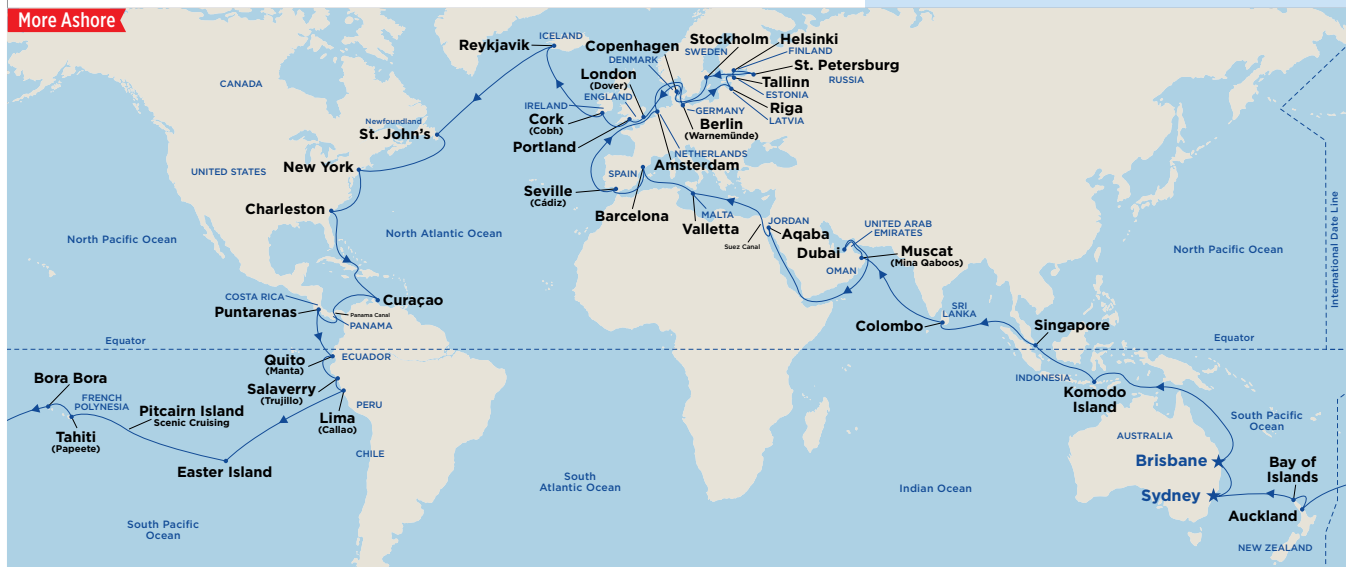

DATE	PORT	DATE	PORT	DATE	PORT
14 May	Sydney	27 Jun	Berlin, Germany (Warnemünde) ★	29 Jul	Cruising the Caribbean Sea
15 May	Cruising the Pacific Ocean	28 Jun	Cruising the Baltic Sea	30 Jul	Panama Canal full transit and Scenic Cruising
16 May	Brisbane	29 Jun	Riga, Latvia	31 Jul	Cruising the Pacific Ocean
17 - 22 May	Cruising the Coral, Arafura, Timor and Savu Seas	30 Jun	Tallinn, Estonia	1 Aug	Puntarenas, Costa Rica M
23 May	Komodo Island, Indonesia ‡	1 Jul	Helsinki, Finland	2 Aug	Cruising the Pacific Ocean (cross the Equator)
24 - 25 May	Cruising the Java Sea (cross the Equator)	2 Jul	St. Petersburg, Russia ☾	3 Aug	Quito, Ecuador (Manta)
26 May	Singapore	3 Jul	St. Petersburg, Russia	4 Aug	Cruising the Pacific Ocean
27 - 29 May	Cruising Malacca Strait and Indian Ocean	4 Jul	Cruising the Baltic Sea	5 Aug	Salaverry, Peru M
30 May	Colombo, Sri Lanka	5 Jul	Stockholm, Sweden	6 Aug	Lima, Peru (Callao) ★
31 May - 2 Jun	Cruising the Arabian Sea	6 Jul	Cruising the Baltic Sea	7 - 11 Aug	Cruising the South Pacific Ocean
3 Jun	Muscat, Oman (Mina Qaboos)	7 Jul	Copenhagen, Denmark	12 Aug	Easter Island, Chile ‡
4 Jun	Dubai, United Arab Emirates ☽	8 Jul	Cruising the North Sea	13 - 14 Aug	Cruising the South Pacific Ocean
5 Jun	Dubai, United Arab Emirates ★	9 Jul	London, Great Britain (Dover) ★	15 Aug	Pitcairn Island, British Overseas Territory, Scenic Cruising
6 - 11 Jun	Cruising the Arabian Sea, Gulf of Aden and Red Sea	10 Jul	Portland, Great Britain (for Stonehenge) M	16 - 17 Aug	Cruising the South Pacific Ocean
12 Jun	Aqaba, Jordan (for Petra) ★	11 Jul	Cork, Ireland (Cobh for Blarney Castle) ★	18 Aug	Tahiti, French Polynesia (Papeete) ★
13 Jun	Suez Canal Transit	12 - 13 Jul	Cruising the North Atlantic Ocean	19 Aug	Bora Bora, French Polynesia ‡
14 Jun	Suez Canal Transit and Scenic Cruising	14 Jul	Reykjavik, Iceland ★	20 - 22 Aug	Cruising the South Pacific Ocean
15 - 16 Jun	Cruising the Mediterranean Sea	15 - 17 Jul	Cruising the North Atlantic Ocean	23 Aug	Cross the International Dateline
17 Jun	Valletta, Malta	18 Jul	St. John's, Canada	24 Aug	Cruising the South Pacific Ocean
18 Jun	Cruising the Mediterranean Sea	19 - 20 Jul	Cruising the North Atlantic Ocean	25 Aug	Auckland, New Zealand ★
19 Jun	Barcelona, Spain ★	21 Jul	New York, USA (Manhattan) ☾	26 Aug	Bay of Islands, New Zealand ‡
20 Jun	Cruising the Balearic and Alboran Seas	22 Jul	New York, USA	27 - 28 Aug	Cruising the Tasman Sea
21 Jun	Seville, Spain (Cádiz)	23 Jul	Cruising the North Atlantic Ocean	29 Aug	Sydney
22 - 24 Jun	Cruising the North Atlantic Ocean, Celtic Sea and English Channel	24 Jul	Charleston, USA ★	30 Aug	Cruising the South Pacific Ocean
25 Jun	Amsterdam, Netherlands	25 - 27 Jul	Cruising the North Atlantic Ocean and Caribbean Sea	31 Aug	Brisbane
26 Jun	Cruising North and Baltic Seas	28 Jul	Willemstad, Curaçao		

★ Full day and evening. ☽ Full day and overnight. Where length in port is not indicated, port time may be half day or full day. For specific timings for each port, refer to the voyage itinerary on princess.com. Port times correct at time of publication and subject to change. ‡ Access by ship's tender, weather permitting. *Fares are cruise only, per person, in AUD, in complete twin accommodation, inclusive of all taxes, government fees and charges (which are subject to change), based on the lead category for each stateroom type. While a reasonable allocation of staterooms has been set aside at these fares, if the allocation is sold out the fares may no longer be available. Valid for new bookings and not combinable with any other offer. Fares subject to availability. Some Oceanview staterooms have obstructed views. Third/fourth guest fare offer is available on selected cruises based on lead Interior or Oceanview staterooms. Contact Princess Cruises® for single berth fares. Fares are available in Australia only. We accept Visa, MasterCard, AMEX or Diners. A credit card surcharge of 1.1% applies to Visa and MasterCard and a 2.3% for AMEX or Diners, and a 1% surcharge PayPal will apply to direct bookings made through our website or call centre. There is no service fee for debit card transactions. See pages 104-107 for booking and passage terms and conditions which guests will be bound by. *Charges apply for shore excursions.



dubai, uae

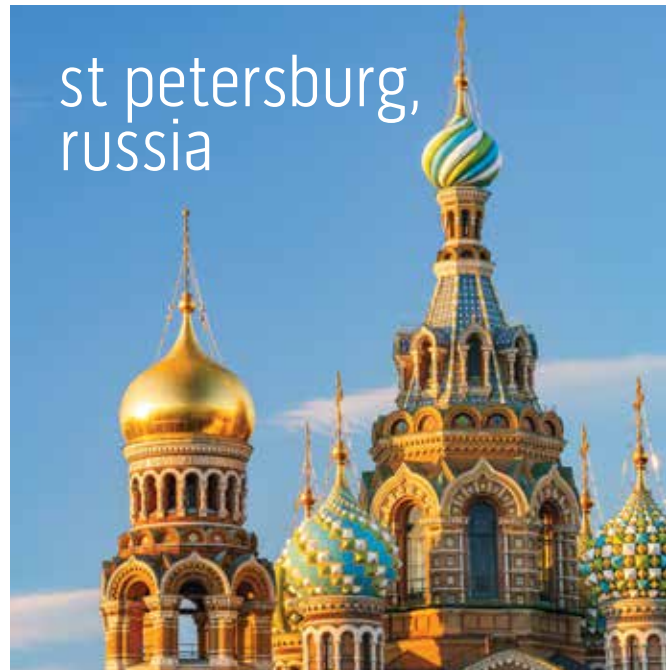

st petersburg, russia

World Cruise Roundtrip

*Fares are per person twin share.

Itinerary	Departs 2019	Nights	INTERIOR FARES FROM*	OCEANVIEW FARES FROM*	BALCONY FARES FROM*	MINI-SUITE FARES FROM*	SUITE FARES FROM*	3RD/4TH GUEST FARES
Sydney to Sydney	14 May	106	\$22,999	\$28,999	\$36,499	Limited	Limited	\$12,649
Brisbane to Brisbane	16 May	106	\$22,999	\$28,999	\$36,499	\$58,999	Limited	\$12,649



captivating copenhagen

2019 world cruise



Sun Princess® 2020 Circle Pacific

Roundtrip from Sydney or Brisbane

77 nights

More Ashore



DATE	PORT	DATE	PORT	DATE	PORT
15 Apr	Sydney	10 May	Kushiro, Japan M	1 Jun	San Francisco, USA ☾
16 Apr	Cruising the South Pacific Ocean	11-12 May	Cruising the North Pacific Ocean	2 Jun	San Francisco, USA ★
17 Apr	Brisbane	12 May	Cross the International Dateline	3 Jun	Monterey, USA ⚓ M
18-19 Apr	Cruising the Coral Sea	13-15 May	Cruising the North Pacific Ocean	4 Jun	Santa Barbara, USA ⚓ M
20 Apr	Alotau, Papua New Guinea M	16 May	Kodiak, Alaska, USA	5 Jun	San Diego, USA ★
21-25 Apr	Cruising the Solomon, Bismark and Philippine Seas, Cross the Equator	17 May	Anchorage, Alaska, USA (Seward)	6-10 Jun	Cruising the North Pacific Ocean
26 Apr	Manila, Philippines	18 May	College Fjord, Alaska, USA Scenic Cruising M	11 Jun	Honolulu, Hawaiian Islands, USA ★
27 Apr	Cruising the South China Sea	19 May	Hubbard Glacier, Alaska, USA Scenic Cruising	12 Jun	Maui, Hawaiian Islands, USA (Lahaina) ⚓
28 Apr	Hong Kong, China ★	20 May	Sitka, Alaska, USA	13-17 Jun	Cruising the Pacific Ocean, cross the Equator
29-30 Apr	Cruising the South China and East China Seas	21 May	Skagway, Alaska, USA ★	18 Jun	Tahiti, French Polynesia (Papeete) ★
1 May	Shanghai, China ★	22 May	Juneau, Alaska, USA	19 Jun	Raiatea, French Polynesia
2 May	Cruising the East China Sea	23 May	Ketchikan, Alaska, USA	20-21 Jun	Cruising the South Pacific Ocean
3 May	Busan, South Korea	24 May	Cruising the Inside Passage, Alaska, USA	22 Jun	Pago Pago, American Samoa
4 May	Cruising the North Pacific Ocean	25 May	Vancouver, Canada ☾	23-24 Jun	Cruising the South Pacific Ocean
5 May	Osaka, Japan (for Kyoto)	26 May	Vancouver, Canada ★	25 Jun	Cross the International Dateline
6 May	Shimizu, Japan (for Mount Fuji) ★	27 May	Victoria, Canada	26 Jun	Cruising the South Pacific Ocean
7 May	Tokyo, Japan (Yokohama) ★	28 May	Seattle, USA ★	27 Jun	Auckland, New Zealand
8 May	Cruising the North Pacific Ocean	29 May	Cruising the North Pacific Ocean	28 Jun	Bay of Islands, New Zealand
9 May	Hakodate, Japan ★ M	30 May	Astoria, USA M	29-30 Jun	Cruising the Tasman Sea
		31 May	Cruising the North Pacific Ocean	1 Jul	Sydney

* Full day and evening. ☾ Full day and overnight. Where length in port is not indicated, port time may be half day or full day. For specific timings in each port, refer to the voyage itinerary on princess.com. Port times correct at time of publication and subject to change. **M** Maiden Circle Pacific call. ⚓ Access by ship's tender, weather permitting. ▲ Fares are cruise only, per person in AUD, in complete twin accommodation inclusive of all taxes, government fees and charges (which are subject to change), based on the lead category for each stateroom type. While reasonable allocation of staterooms has been set aside at these fares, if the allocation is sold out the fares may no longer be available. Valid for new bookings and not combinable with any other offer. Fares subject to availability. Some Oceanview staterooms have obstructed views. Contact Princess Cruises® for single berth and third/fourth guest fares. *Onboard credit offer applies to the bookings for the fares advertised in this brochure only and is in AUD on selected itineraries only and varies by voyage length as specified for bookings made before 30 April, 2019. Onboard credit is per person and is applied to the first 2 passengers in a stateroom. Onboard credit is not transferable, not redeemable for cash, cannot be used at the medical centre or casino. -Fare savings are per person and are available for Captain's Circle members who book the fares advertised in this brochure only before 30 April, 2019 in the amounts specified. Offer is subject to availability. Fares are available in Australia only. A credit card surcharge of 1.1% for Visa and MasterCard and 2.3% for AMEX, and 1% surcharge for PayPal will apply to direct bookings made through our website or call centre. See pages 104-107 for booking and passage conditions which guests will be bound by. *Charges apply for shore excursions.



mt fuji, japan

EARLY BOOKING BENEFITS*

Guests booking before 30 April 2019 will receive:

ONBOARD CREDIT* AUD

Full Circle Pacific 73+ nights	\$800 per person
49-55 nights	\$400 per person
22-28 nights	\$100 per person

COMPLIMENTARY MINI-BAR SET UP

Once off setup on embarkation day, valid for Suites only on all voyage lengths.

CAPTAIN'S CIRCLE GUESTS

Additional savings of up to \$800 per person apply.

Circle Pacific Roundtrip

Fares are per person twin share.

Itinerary	Departs 2020	Nights	INTERIOR FARES FROM*	OCEANVIEW FARES FROM*	BALCONY FARES FROM*	MINI-SUITE FARES FROM*	CLUB CLASS MINI-SUITE FARES FROM*	SUITE FARES FROM*
Sydney to Sydney	15 April	77	\$16,999	\$21,499	\$26,999	Please enquire for availability.		
Brisbane to Brisbane	17 April	77	\$16,999	\$21,499	\$26,999			

Circle Pacific Segments

Fares are per person twin share.

Itinerary	Departs 2020	Nights	INTERIOR FARES FROM*	OCEANVIEW FARES FROM*	BALCONY FARES FROM*	MINI-SUITE FARES FROM*	CLUB CLASS MINI-SUITE FARES FROM*	SUITE FARES FROM*
Sydney to Tokyo	15 April	22	\$4,099	\$5,399	\$7,099	\$13,549	\$14,449	Limited
Tokyo to San Francisco	7 May	27	\$6,799	\$8,399	Limited	Please enquire for availability.		
Tokyo to Sydney	7 May	55	\$13,699	\$16,999	\$21,099			
San Francisco to Sydney	2 Jun	28	\$6,999	\$8,699	\$10,799			



mendenhall glacier, alaska



french polynesia

Sea Princess® 2020 World Cruise

Roundtrip from Sydney or Brisbane

106 nights

More Ashore



DATE	PORT	DATE	PORT	DATE	PORT
12 May	Sydney	23 Jun	Cannes, France (for Monte Carlo) ⚓	23-24 Jul	Cruising the North Atlantic Ocean
13 May	Cruising the South Pacific Ocean	24 Jun	Barcelona, Spain ★	25 Jul	Miami, USA M
14 May	Brisbane	25 Jun	Cruising the Mediterranean Sea	26-27 Jul	Cruising the Atlantic Ocean and Caribbean Sea
15-20 May	Cruising the Coral, Arafua, Timor and Savu Seas	26 Jun	Ceuta, Spanish Morocco, Spain ⚓ M	28 Jul	Cartagena, Colombia
21 May	Komodo Island, Indonesia ⚓	27 Jun	Lisbon, Portugal ★	29 Jul	Panama Canal Full Transit and Scenic Cruising
22-23 May	Cruising the Java Sea (cross the Equator)	28-29 Jun	Cruising the North Atlantic Ocean	30 Jul	Cruising the Pacific Ocean
24 May	Singapore	30 Jun	Cork, Ireland (Cobh for Blarney Castle) ★	31 Jul	Manta, Ecuador
25-27 May	Cruising the Malacca Strait and Indian Ocean	1 Jul	Cruising the North Atlantic Ocean	1-2 Aug	Cruising the South Pacific Ocean
28 May	Colombo, Sri Lanka	2 Jul	London, Great Britain (Dover) ★	3 Aug	Lima, Peru (Callao) 🌙
29-31 May	Cruising the Arabian Sea	3 Jul	Cruising the North Sea	4 Aug	Lima, Peru (Callao) ★
1 Jun	Muscat, Oman (Mina Qaboos)	4 Jul	Bergen, Norway M	5 Aug	Pisco, Peru (San Martin)
2 Jun	Dubai, United Arab Emirates 🌙	5 Jul	Hellesylt, Norway (drop-off for Geiranger, Norwayfjord Fjord Shore excursion) ⚓ M	6-9 Aug	Cruising the South Pacific Ocean
3 Jun	Dubai, United Arab Emirates ★	6 Jul	Cruising the Norwegian Sea	10 Aug	Easter Island, Chile ⚓
4-9 Jun	Cruising the Arabian Sea, Gulf of Aden and Red Sea	7 Jul	Tromsø, Norway	11-12 Aug	Cruising the South Pacific Ocean
10 Jun	Aqaba, Jordan (for Petra) ★	8 Jul	Honningsvåg, Norway (for North Cape) ★	13 Aug	Pitcairn Island, British Overseas Territory Scenic Cruising
11-12 Jun	Suez Canal Transit and Scenic Cruising	9 Jul	Cruising the Norwegian Sea	14-15 Aug	Cruising the South Pacific Ocean
13 Jun	Cruising the Mediterranean Sea	10 Jul	Lofoten Islands, Norway (Gravdal) ⚓	16 Aug	Tahiti, French Polynesia (Papeete) ★
14 Jun	Santorini, Greece ⚓	11 Jul	Cruising the North Atlantic Ocean	17 Aug	Moorea, French Polynesia ⚓
15 Jun	Cruising the Mediterranean and Adriatic Seas	12 Jul	Akureyri, Iceland	18-20 Aug	Cruising the South Pacific Ocean
16 Jun	Sibenik, Croatia ⚓ M	13 Jul	Isafjörður, Iceland ⚓ M	21 Aug	Cross the International Dateline
17 Jun	Venice, Italy 🌙	14 Jul	Reykjavik, Iceland	22 Aug	Cruising the South Pacific Ocean
18 Jun	Venice, Italy	15-18 Jul	Cruising the North Atlantic Ocean	23 Aug	Auckland, New Zealand ★
19 Jun	Cruising the Mediterranean Sea	19 Jul	Halifax, Canada	24-26 Aug	Cruising the Tasman Sea
20 Jun	Valletta, Malta ★	20 Jul	Cruising the North Atlantic Ocean	27 Aug	Sydney
21 Jun	Cruising the Mediterranean Sea	21 Jul	New York, USA 🌙		
22 Jun	Rome, Italy (Civitavecchia)	22 Jul	New York, USA		

* Full day and evening. 🌙 Full day and overnight. Where length in port is not indicated, port time may be half day or full day. For specific timings in each port, refer to the voyage itinerary on princess.com. Port times correct at time of publication and subject to change. M Maiden World Cruise call. ⚓ Access by ship's tender, weather permitting. 🌙 Fares are cruise only, per person in AUD, in complete twin accommodation inclusive of all taxes, government fees and charges (which are subject to change), based on the lead category for each stateroom type. While reasonable allocation of staterooms has been set aside at these fares, if the allocation is sold out the fares may no longer be available. Valid for new bookings and not combinable with any other offer. Fares subject to availability. Some Oceanview staterooms have obstructed views. Contact Princess Cruises® for single berth and third/fourth guest fares. * Onboard credit offer applies to the bookings for the fares advertised in this brochure only and is in AUD on selected itineraries only and varies by voyage length as specified for bookings made before 30 April, 2019. Onboard credit is per person and is applied to the first 2 passengers in a stateroom. Onboard credit is not transferable, not redeemable for cash, cannot be used at the medical centre or casino. ** Fare savings are per person and are available for Captain's Circle members who book the fares advertised in this brochure only before 30 April, 2019 in the amounts specified. Offer is subject to availability. Fares are available in Australia only. A credit card surcharge of 1.1% for Visa and MasterCard and 2.3% for AMEX, and 1% surcharge for PayPal will apply to direct bookings made through our website or call centre. See pages 104-107 for booking and passage conditions which guests will be bound by. * Charges apply for shore excursions.



tromsø, norway

EARLY BOOKING BENEFITS*

Guests booking before 30 April 2019 will receive:

ONBOARD CREDIT* AUD

Full World Cruise 106 nights	\$1,000 per person
World Cruise Segments 49-70 nights	\$400 per person
World Cruise Segments 19-36 nights	\$100 per person

COMPLIMENTARY MINI-BAR SET UP

Once off setup on embarkation day, valid for Suites only on all voyage lengths.

CAPTAIN'S CIRCLE GUESTS

Additional savings of up to \$1000 per person apply.

World Cruise Roundtrip

Fares are per person twin share.

Itinerary	Departs 2020	Nights	INTERIOR FARES FROM*	OCEANVIEW FARES FROM*	BALCONY FARES FROM*	MINI-SUITE FARES FROM*	CLUB CLASS MINI-SUITE FARES FROM*	SUITE FARES FROM*
Sydney to Sydney	12 May	106	\$23,999	\$29,499	\$36,999	Please enquire for availability.		
Brisbane to Brisbane	14 May	106	\$23,999	\$29,499	\$36,999	Please enquire for availability.		

World Cruise Liners

Fares are per person twin share.

Itinerary	Departs 2020	Nights	INTERIOR FARES FROM*	OCEANVIEW FARES FROM*	BALCONY FARES FROM*	MINI-SUITE FARES FROM*	CLUB CLASS MINI-SUITE FARES FROM*	SUITE FARES FROM*
Sydney to London (Dover)	12 May	51	\$12,299	\$15,199	\$18,899	Please enquire for availability.		
Sydney to New York	12 May	70	\$16,599	\$20,499	\$25,699	Please enquire for availability.		
Brisbane to London (Dover)	14 May	49	\$11,799	\$14,699	\$18,399	Please enquire for availability.		
London (Dover) to Sydney	2 Jul	55	\$13,699	\$16,799	\$20,999	Please enquire for availability.		
London (Dover) to Brisbane	2 Jul	57	\$14,199	\$17,399	\$21,799	Please enquire for availability.		

World Cruise Segments

Fares are per person twin share.

Itinerary	Departs 2020	Nights	INTERIOR FARES FROM*	OCEANVIEW FARES FROM*	BALCONY FARES FROM*	MINI-SUITE FARES FROM*	CLUB CLASS MINI-SUITE FARES FROM*	SUITE FARES FROM*
Sydney to Dubai	12 May	22	\$4,199	\$5,399	\$7,099	Please enquire for availability.		
New York to Sydney	21 Jul	36	\$8,699	\$10,699	\$13,299	Please enquire for availability.		



new york, usa



lima, peru

A scenic view of Sibenik, Croatia, featuring several boats docked at a stone pier along a canal. In the background, there are traditional buildings with red-tiled roofs and a church spire under a clear blue sky.

sibenik,
croatia

A view of a modern, multi-story building with a mix of teal and orange colors. Several tall palm trees are in the foreground, and the sky is a clear, bright blue.

miami,
usa

2020 world cruise

12 May | Sydney

Step onboard Sea Princess® and get ready for a world of discoveries.

14 May | Brisbane

Lying on the banks of the meandering river, Brisbane boasts elegant 19th-century sandstone buildings, a lively cultural scene and superb parklands. A dazzling array of adventures abound on the Sunshine Coast and Gold Coast.

21 May | Komodo Island, Indonesia

Proclaimed as one of the New Seven Wonders of Nature the island's distinctive and varied terrain creates the perfect environment for the powerful-looking reptiles. Visit Pink Beach a popular swimming and snorkelling spot that boasts a shimmering beach of pink sand.

24 May | Singapore

What will tempt you in vibrant Singapore? The world-class shopping, the 'open concept' famous Singapore Zoo or Jurong Bird Park? Perhaps the Raffles Hotel, immortalised in novels and history books – where you can sit at the Long Bar for a famed 'Singapore Sling'.

28 May | Colombo, Sri Lanka

Discover the exotic beauty of the capital and explore British colonial influences that exist in tandem with ancient temples and flavourful culinary traditions. Visit the last Sinhalese kingdom of Kandy, a UNESCO World Heritage Site.

1 Jun | Muscat, Oman (Mina Qaboos)

Oman is famous for its exotic culture, gorgeous desert scenery and crystal-clear blue waters. One of the most spectacular sights of Muscat is the Grand Mosque. A visit to Bait Al Zubair offers displays of weaponry and art.

2 - 3 Jun | Dubai, UAE 🌙★

With two days in spellbinding Dubai, you can visit the eye-catching Burj Khalifa and check out the observation deck taking in views of the city, beaches and desert. To experience the thriving culture, pay a visit to the massive Jumeirah Mosque with its impressive minarets and a soaring dome.

10 Jun | Aqaba, Jordan (for Petra) ★

On a shore excursion view one of the more awe-inspiring places in the world, the Lost City of Petra, a UNESCO World Heritage Site. See the tombs of ancient rulers, a massive amphitheatre and 'Al Khazneh', The Treasury.

11 - 12 Jun | Suez Canal Transit & Scenic Cruising

Take in the breathtaking views as you enjoy a scenic transit from the Red Sea to the Mediterranean Sea.

14 Jun | Santorini, Greece

From sinking your toes into black-sand beaches to enjoying authentic Mediterranean cuisine at a cliff-top café, Santorini will delight. Outstanding views of the submerged volcano can be seen from Fira and photo opportunities abound in Oia, known for its picturesque architecture, pristine whitewashed buildings and blue-domed churches.

16 Jun | Sibenik, Croatia **NEW**

The quaint old town is rich in culture and historical monuments including the famous Cathedral of Sibenik, a UNESCO World Heritage Site. Nearby lies the magnificent Krka National Park where a variety of animals, birds and plants welcome you.

17 - 18 Jun | Venice, Italy 🌙

Venice's Grand Canal has been granted the coveted title of the '8th Cruise Wonder of the World', by Princess Cruises® and *Condé Nast Traveler*. Discover its piazzas and palaces, then board a gondola for a sunset ride and be serenaded under the glitter of starlight.

20 Jun | Valletta, Malta ★

It's hard to know where to begin in this delightful, historic city. St. John's Cathedral is considered as one of the finest cathedrals in the world. The Tarxien Temples are a UNESCO World Heritage Site and date back to 3000 BCE, whilst an excursion to Hal Saflieni Hypogeum offers rock carved chambers and passages dating between 3600 and 2500 BCE.

22 Jun | Rome, Italy (from Civitavecchia)

The Eternal City eternally beckons. Get a feel for the grandeur of a ruling empire when you discover the Sistine Chapel, the Roman Forum and Saint Peter's Square and Basilica. Wonder at Rome's grandest monument, the Colosseum.

23 Jun | Cannes, France (for Monte Carlo)

Monte Carlo, playground of the rich and famous, lies at the heart of the Riviera. Sleek yachts grace the harbour. Boutiques offer fashions from the most prestigious couturiers in Europe. The ornate Prince palace, now opened to the public, is worth a visit.

24 Jun | Barcelona, Spain ★

Cultural Barcelona is a favourite port for world travellers. Stroll Las Ramblas to the medieval Gothic Quarter, visit the palatial Picasso Museum and the spires of Gaudi's Basilica La Sagrada Familia.

26 Jun | Ceuta, Spanish Morocco, Spain **NEW**

Ceuta boasts an easy-going charm and a cosmopolitan mix of cultures. The city is also a gateway for Morocco and the dramatic landscape of the Rif Mountains. Explore Medina of Chefchaouen, a stunning Moroccan hamlet described as 'The Blue City'. Don't miss the bustling bazaar filled with delights.

27 Jun | Lisbon, Portugal ★

Once the centre of a vast trading empire, Lisbon has a rich tradition of bold explorers – a cultural spirit that is captured in the city's Monument to the Discoveries. The Belém Tower, Jeronimos Monastery and Alfama Quarter are some of the highlights.

30 Jun | Cork, Ireland (Cobh for Blarney Castle) ★

From Cork, stroll the narrow country lanes of romantic Ireland and see the Lakes of Killarney. Scale the narrow passages of Blarney Castle to kiss the Blarney Stone and see if you've been gifted the power of eloquence.

2 Jul | London, Great Britain (Dover) ★

Royalty, culture and history can be found at every turn. Visit Westminster Abbey, and the notorious Tower of London. Take a birds-eye view from the London Eye or head out of town to Kent's green countryside.

4 Jul | Bergen, Norway **NEW**

Start out with a ride on the funicular, from the vantage point see the fjords and sprawling city below. Head down to the 'old city' section of town, known as Bryggen, a designated UNESCO World Heritage Site. You could also visit a fjord on a scenic day excursion.

5 Jul | Hellesylt, Norway (for Geiranger) **NEW**

Hellesylt is your gateway to the scenic wonders of the Geirangerfjord district. Enjoy a full day shore excursion and take a visit to Jostedalsgreen National Park, home to Norway's last remnant of the Ice Age before trekking to Briksdal Glacier. The dramatic landscape also offers stunning vistas of mountains, waterfalls, and fast-flowing rivers.

7 Jul | Tromsø, Norway

Lying north of the Arctic Circle, Tromsø offers the opportunity to visit a Wilderness Camp with more than 250 Alaskan huskies. The stunning Arctic Cathedral is where the Midnight Sun is welcomed on an evening. (weather permitting).

8 Jul | Honningsvåg, Norway (for North Cape) ★

Head over to Mageroya Island which is often referred to as the northernmost point of Europe and the land of the midnight sun. The island is home to a mesmerising landscape, charming villages and the indigenous Sami who tend to the 4,000-5,000 resident reindeer.

10 Jul | Lofoten Islands, Norway (Gravdal)

Discover serenity, beauty and abundant wildlife on a scenic cruise through the glorious landscapes. Indulge in a traditional lunch in the quaint town of Svolvær, or visit the Lofotr Viking Museum.

12 Jul | Akureyri, Iceland

Iceland - 'the land of fire and ice' beckons. Visit the Godafoss Waterfall known as the 'Waterfall of the Gods'. It is one of the most beautiful and popular. Or head to the still active Krafla volcano, a geologic expanse of boiling mud pools and steaming vents.

13 Jul | Isafjörður, Iceland **NEW**

Explore some of Iceland's oldest and best preserved buildings, dating from the 18th-century. Learn how the local seamen made their livelihood over a century ago at the Ósvör Museum or visit Europe's smallest post office on Vigur Island.

14 Jul | Reykjavik, Iceland

From volcanoes to glaciers, thermal springs to icy rivers, Reykjavik offers many of Iceland's contrasting wonders, including the famous Blue Lagoon, a stunning outdoor geothermal spa.

19 Jul | Halifax, Canada

Head to Lunenburg, a colonial seaport town which has an Old Town designated as a UNESCO World Heritage Site. Be sure to visit Peggy's Point Lighthouse, at Peggy's Cove, a quaint, historic fishing village dating back to 1811.

21 - 22 Jul | New York, USA 🍷

It's impossible not to be awed in New York. From the Statue of Liberty, to Times Square, from urban Central Park to the Rockefeller Center, New York spreads an irresistible feast for all. With an overnight stay, you'll have time to walk the famous Brooklyn Bridge to take in the sights.

25 Jul | Miami, USA **NEW**

Take in the day at legendary South Beach. Explore the natural wonders of the UNESCO-inscribed Everglades and the laid-back charms of the Keys. Or discover 'Cuba in Miami' at Miami's famous Little Havana neighbourhood. There's plenty of action in one of the busiest sea ports in the world.

28 Jul | Cartagena, Colombia

The Spanish Empire's influence on the New World is self-evident in Cartagena's fortress walls, quaint narrow streets and balconied houses. The walled Old City is a UNESCO World Heritage Site.

29 Jul | Panama Canal Transit Scenic Cruising

Appreciate the engineering feat of the Panama Canal on a full day transit.

31 Jul | Manta, Ecuador

Peruse colourful wares in Manta's central Plaza de Civica where vendors display artisanal goods and then glimpse the region's past at the well-curated museum of pre-Columbian artifacts. Or you could head out to the charming little town of Montecristi, famous as the birthplace of Panama hats.

3 - 4 Aug | Lima, Peru (Callao) 🍷★

One of the highlights will undoubtedly be the Gold Museum, which boasts one of the largest collections of Inca jewellery in the world. The famous Indian Market offers unique items for that special souvenir. From Lima you can take an excursion to Machu Picchu. Visit princess.com

5 Aug | Pisco, Peru (San Martin)

Truly astonishing, the Nazca Lines, can be best viewed on a flight. From this unique perspective, you can see the hundreds of geoglyphs etched into the surface below. Thrill to the sight of birds, fish, llamas, jaguars and monkeys. The wildlife sanctuary of Islas Ballestas is often called the 'Galapagos of Peru' and easiest explored on a shore excursion.

10 Aug | Easter Island, Chile

The monoliths of Easter Island are puzzling and fascinating. The oldest of the Moai, as the great monoliths are called, date back to 700 A.D. See the quarry, visit the statues and take in the views on a shore excursion.

13 Aug | Pitcairn Island, British Overseas Territory Scenic Cruising

As Sea Princess® takes you on a scenic cruise around this small, isolated island, you'll hear commentary on its unique place in history.

16 Aug | Tahiti, French Polynesia (Papeete) ★

Tahiti is a traveller's paradise. Aquamarine lagoons, white sand beaches and lush tropical forests with plunging waterfalls lure you ashore. Visit Point Venus, where Cook's expedition observed the transit of Venus across the sun in 1769.

17 Aug | Moorea, French Polynesia

Here you will see fishermen paddling outrigger canoes, pareo-clad women strolling along roads and children fishing from island bridges. But it is the aquatic adventures that beckon most ashore; paragliding over the shimmering lagoon, snorkelling, scuba diving, dolphin watching and even shark feeding.

23 Aug | Auckland, New Zealand ★

Sailing into Auckland's harbour you'll realise why this is called 'the City of Sails'. The city has a vibrant style, whilst a visit to the 'island of wine' may be a perfect place to spend a day. Waitomo's glow worm grotto is a true geological phenomenon of nature and close by.

27 Aug | Sydney

Be greeted by our famous Opera House, and say goodbye to new found friends.



the next wave of holiday travel



Make the most of your time away. With the Princess MedallionClass™ Experience, powered by OceanMedallion™, you'll enjoy a personalised, effortless holiday, so you can do more of what you love.

OceanMedallion™

You'll receive your own complimentary, personalised OceanMedallion, a disc the size of a ten-cent coin that you carry throughout your cruise and enables your MedallionClass Experience. Your OceanMedallion is the colour that reflects your Captain's Circle loyalty level and has your name, ship and sail date laser-etched onto it. Carry or wear it the way that best suits you — lanyard, wristband, pendant, clip or keychain. While the device may look like an accessory, it's what enables a more seamless and carefree holiday experience.

MedallionNet™ Wi-Fi

On board Princess MedallionClass ships, you can enjoy MedallionNet™, the best Wi-Fi at sea. Delivering land-line

connectivity that lets you stream your favourite shows, movies, music and sports, MedallionNet helps you stay connected to the internet everywhere on board.

Easy, Expedited Boarding

Start your holiday even sooner with expedited boarding on MedallionClass™ ships. Get OceanReady™ and upload travel documents before you leave, so you can board even faster.

Drinks On Demand

Revel in OceanNow™ — our enhanced service with drink delivery throughout the ship. All you need to order your favourite beverage are your smart phone and OceanMedallion, which means more time relaxing and enjoying the ship.

A World Of Opportunities

Princess MedallionClass™ ships unlock other ways for you to enjoy your holiday including:

- Point-to-point wayfinding throughout the ship
- Keyless stateroom entry
- Seamless payments on board
- New interactive family-friendly games and experiences
- Wager on portals around the ship or take the fun of the casino wherever you please
- Popular travel series on your smart phone and stateroom TV

Princess MedallionClass™ available on: Caribbean Princess® and Regal Princess®. Visit princess.com

the Princess[®] fleet cruising from australia & asia

The Princess fleet cruising from Australia and Asia includes 8 spectacular ships, large and small, each offering an array of exceptional amenities, including elegant main dining rooms, a thrilling gaming casino, theatres, lounges, freshwater pools and more. Plus, select ships offer these signature features:

	Regal Princess [®]	Majestic Princess [®]	Ruby Princess [®]	Diamond Princess [®]	Sapphire Princess [®]	Golden Princess [®]	Sea Princess [®]	Sun Princess [®]
Guests	3,560	3,560	3,080	2,670	2,670	2,600	2,000	2,000
Balconies	1,440	1,440	1,440	740	740	730	410	410
Movies Under the Stars [®] (poolside theatre)	✓	✓	✓	✓	✓	✓	✓	✓
The Sanctuary (relaxing retreat for adults)*	✓		✓	✓	✓	✓	✓	✓
Hollywood Pool Conservatory		✓						
Lotus Spa** & Fitness Centre	✓	✓		✓	✓	✓	✓	✓
Italian-inspired Piazza	✓	✓	✓	✓	✓	✓		
Izumi Japanese Bath*				✓				
The SeaWalk [®] & SeaView Bar	✓	✓						
Specialty Restaurants								
SHARE™+ by Curtis Stone			✓					✓
La Mer* (A French Bistro)		✓						
Harmony* (Cantonese)		✓	✓		✓			
Sabatini's™+ Italian Trattoria	✓					✓		
Crown Grill™+ (steak & seafood)	✓	✓	✓			✓		
Sterling Steakhouse™+				✓	✓		✓	✓
Vines* (wine bar)	✓	✓	✓		✓	✓		
Chef's Table Lumiere*	✓	✓		✓				
Kai Sushi*				✓				✓
The Salty Dog Gastropub™+			✓					
International Café (24-hour coffees, desserts, sandwiches and tapas)*	✓	✓	✓	✓	✓	✓		✓

Venues and dining options vary by ship. Nominal charges apply at specialty restaurants. See deck plans on pages 88-97 for details.

Stateroom Description

SUITE

- S2** Owner's suite Aft (Emerald)
- S3** Penthouse suite Aft (Marina, Riviera, Aloha, Baja, Caribe, Dolphin)
- S4** Penthouse suite Mid-aft (Riviera)
- S5** Premium suite Forward (Aloha, Baja, Caribe, Dolphin)
- CLUB CLASS MINI-SUITE**
- MI** Premium Mid-ship (Riviera, Aloha, Baja)
- MG** Premium Forward (Lido, Marina)

MINI-SUITE

- MA** Mid-ship (Riviera, Aloha, Baja, Caribe)
- MB** Mid-forward, Mid-aft (Riviera, Aloha, Baja, Caribe), Mid-ship (Marina)
- MC** Mid-forward (Lido, Marina, Emerald), Mid-aft (Marina)
- ME** Forward (Riviera, Aloha), Aft (Emerald)
- MF** Forward (Lido, Marina, Emerald)

DELUXE BALCONY

- D4** Premium Aft (Marina, Riviera, Aloha, Baja, Caribe, Dolphin, Emerald), Forward, Mid-forward (Dolphin)

DELUXE BALCONY (CONT.)

- DA** Mid-ship (Dolphin)
- DB** Mid-forward (Riviera, Aloha, Dolphin), Mid-aft (Riviera, Aloha, Baja, Caribe, Dolphin)
- DC** Mid-forward (Lido, Marina), Mid-aft (Marina)
- DD** Aft (Riviera, Aloha, Baja, Caribe)
- DE** Forward (Riviera, Aloha, Dolphin), Aft (Marina)
- DF** Forward (Lido, Marina, Emerald)
- DW** Obstructed view Forward (Lido, Marina, Emerald) Mid-ship, Mid-forward, Mid-aft (Emerald)

BALCONY

- BA** Mid-ship (Riviera, Aloha, Baja, Caribe, Dolphin)
- BB** Mid-forward, Mid-aft (Riviera, Aloha, Baja, Caribe, Dolphin), Mid-ship (Marina)
- BC** Mid-forward (Lido, Marina), Mid-aft (Marina)
- BD** Aft (Riviera, Aloha, Baja, Caribe, Dolphin)
- BE** Forward (Aloha, Baja, Caribe, Dolphin), Aft (Marina)
- BF** Forward (Lido, Marina, Emerald)
- BW** Obstructed view Mid-forward, Mid-Ship, Mid-aft, Aft (Emerald)

INTERIOR

- IA** Mid-ship (Riviera, Aloha, Baja, Caribe, Dolphin)
- IB** Mid-forward, Mid-aft (Riviera, Aloha, Baja, Caribe, Dolphin), Mid-ship (Marina, Emerald)
- IC** Mid-forward (Lido, Marina, Emerald), Mid-aft (Marina, Emerald)
- ID** Aft (Riviera, Aloha, Baja, Caribe)
- IE** Forward (Riviera, Aloha, Baja, Caribe, Dolphin), Aft (Marina)
- IF** Forward (Lido, Marina, Emerald)

- ♠ Fully Accessible stateroom, roll-in shower only
- Will accommodate third and fourth person
- ♣ Will accommodate third person
- Will accommodate third and fourth person, fourth berth is rollaway bed
- † Balcony door blocked when upper berth is in use
- ‡ Balcony access when in port only
- Connecting staterooms

Note: Some areas of the ship are not accessible to wheelchairs and scooters.

Distances shown are from the bow (forward) to stern (aft) to the nearest stateroom.

Certain stateroom categories may vary in size and configuration by ship. Stateroom views are considered unobstructed. Obstructions do not include certain nautical items like handrails, dividers or ship hardware. For balcony staterooms, the view is determined from the perspective of the balcony railing. Balconies may have either solid steel or glass railings. Upper berth and bed ladder capacities are 113 kg. Staterooms that can accommodate rollaways have two lower berths and one upper berth, and the staterooms can accommodate a fourth berth as a rollaway bed upon request at time of reservation. There are a limited number of rollaway beds per ship, per voyage. Use of rollaway beds restricts cabin space. Call 13 24 88 for more information.

Deck plans are for Majestic Princess®, for illustration purpose only, are not to scale and subject to change. Stateroom categories and configurations can vary between ships.

Caribe 10

Dolphin 9

Emerald 8

Promenade 7

Fiesta 6

Plaza 5

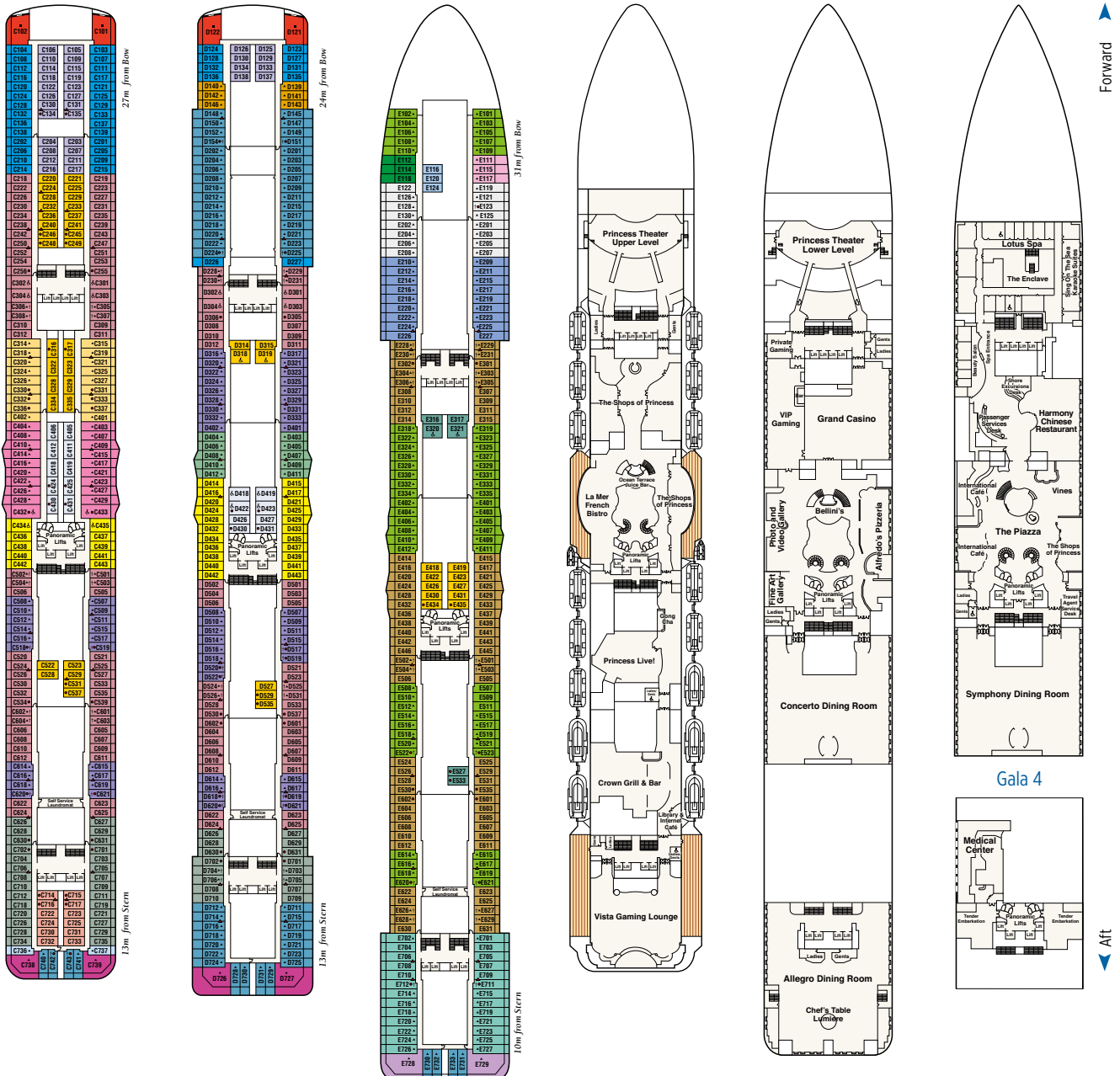

Ruby Princess®

Passenger Capacity: 3,080

Length: 290m

Gross Tonnage: 113,561

Inaugural Cruise: November 8, 2008

Christened by: Trista and Ryan Sutter (From "The Bachelorette")

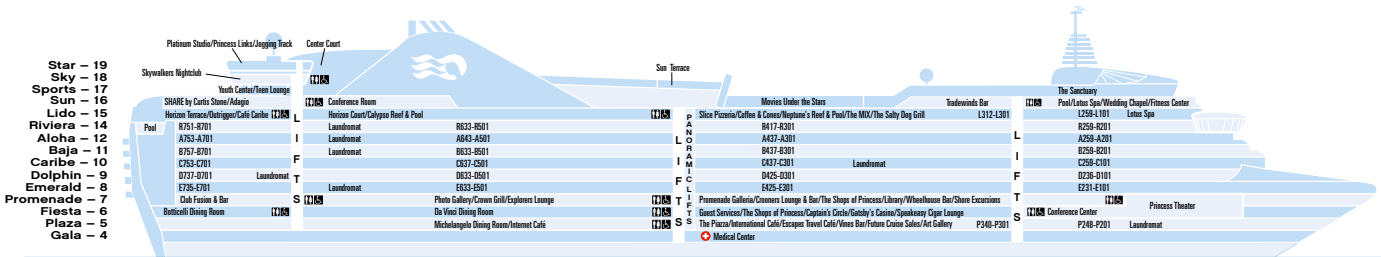

← Aft

Forward →

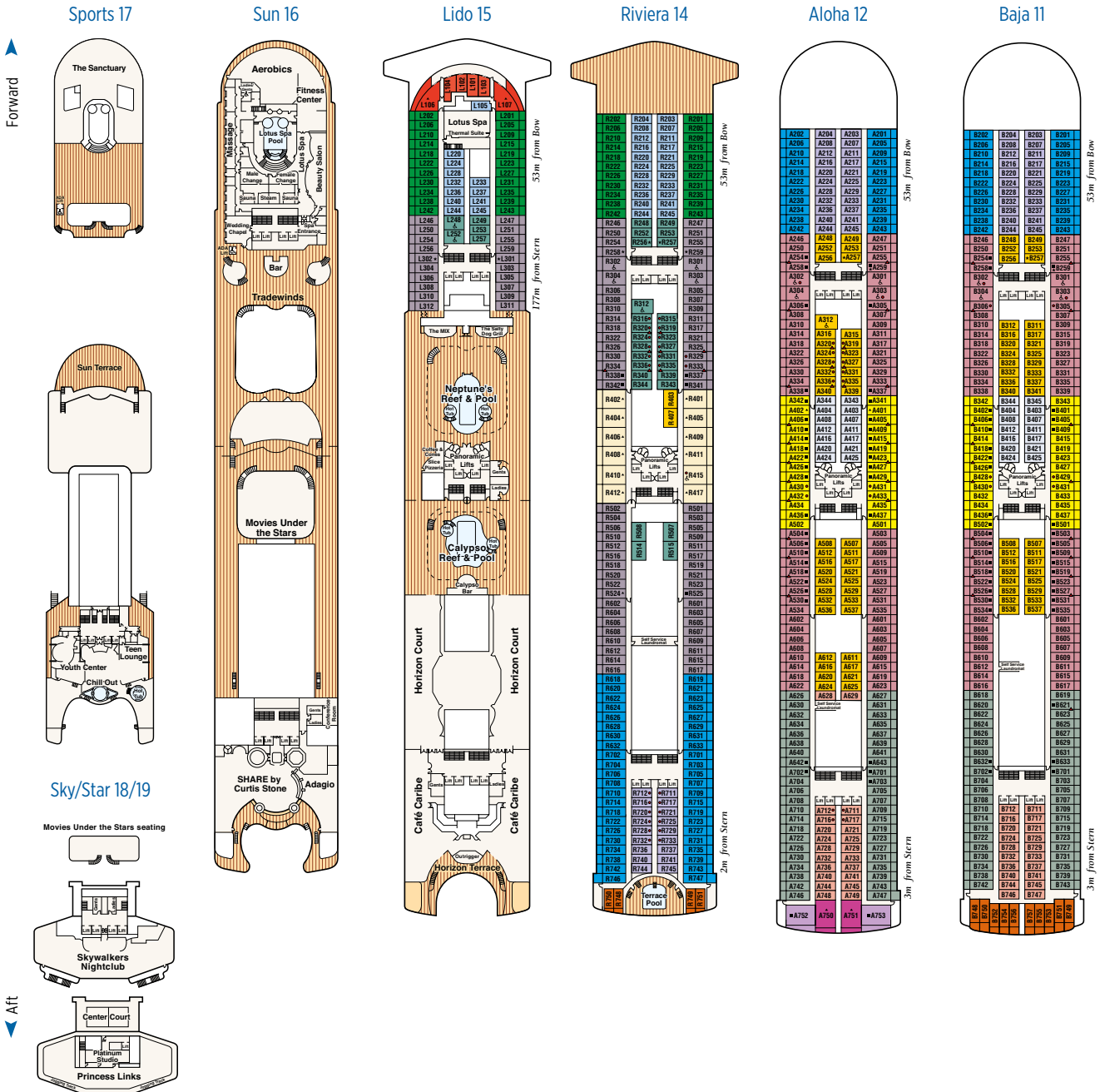

Stateroom Description

SUITE

- S2** Owner's suite Aft (Aloha)
- S3** Penthouse suite Aft (Aloha, Caribe)
- S4** Penthouse suite Mid-ship (Riviera)
- S5** Premium suite Forward (Lido)
- S6** Vista suite Aft (Caribe, Dolphin, Emerald)
- S8** Two-bedroom family suite Forward (Dolphin)

CLUB CLASS MINI-SUITE

- M1** Premium Mid-ship (Dolphin)

MINI-SUITE

- MB** Mid-forward, Mid-aft (Dolphin)
- MD** Aft (Dolphin)
- ME** Forward (Dolphin), Aft (Emerald)

BALCONY

- B1** Premium Mid-ship (Caribe)
- B2** Premium Mid-forward, Mid-aft (Caribe)

BALCONY (CONT.)

- B4** Premium Aft (Riviera, Baja, Caribe, Dolphin, Emerald)
- B5** Mid-ship (Aloha, Baja)
- B6** Mid-forward, Mid-aft (Aloha, Baja)
- B7** Mid-forward (Lido, Riviera), Mid-aft (Riviera)
- B8** Aft (Aloha, Baja, Caribe)
- B9** Forward (Aloha, Baja, Caribe), Aft (Riviera)
- B+** Forward (Lido, Riviera)

OCEANVIEW

- OB** Mid-ship (Emerald)
- OC** Mid-forward (Plaza)
- OE** Aft (Emerald)
- OF** Forward (Plaza)
- OV** **Obstructed view** Mid-ship (Emerald)
- OW** **Obstructed view** Mid-forward, Mid-aft (Emerald)
- OY** **Obstructed view** Aft (Emerald)
- OZ** **Obstructed view** Forward (Lido, Emerald)

INTERIOR

- IA** Mid-ship (Aloha, Baja, Caribe)
- IB** Mid-ship (Riviera), Mid-forward, Mid-aft (Aloha, Baja, Caribe, Dolphin)
- IC** Mid-forward (Lido, Riviera, Emerald, Plaza), Mid-aft (Riviera)
- ID** Aft (Aloha, Baja, Caribe, Dolphin)
- IE** Forward (Aloha, Baja, Caribe, Dolphin), Aft (Riviera, Emerald)
- IF** Forward (Lido, Riviera, Emerald, Plaza)

- Fully Accessible stateroom, roll-in shower only
- Ambulatory Accessible stateroom, accessible features may include grab bars and /or fold down shower seats
- Will accommodate third and fourth person
- Will accommodate third person
- Will accommodate third and fourth person, fourth berth is rollaway bed
- Connecting staterooms

Note: Some areas of the ship are not accessible to wheelchairs and scooters.
Distances shown are from the bow (forward) or stern (aft) to the nearest stateroom.
Certain stateroom categories may vary in size and configuration by ship. Stateroom views are considered unobstructed. Obstructions do not include certain nautical items like handrails, dividers or ship hardware. For balcony staterooms, the view is determined from the perspective of the balcony railing. Balconies may have either solid steel or glass railings. Upper berth and bed ladder capacities are 113 kg. Staterooms that can accommodate rollaways have two lower berths and one upper berth, and the staterooms can accommodate a fourth berth as a rollaway bed upon request at time of reservation. There are a limited number of rollaway beds per ship, per voyage. Use of rollaway beds restricts cabin space. Call 13 24 88 for more information.

Caribe 10

Dolphin 9

Emerald 8

Promenade 7

Fiesta 6

Plaza 5

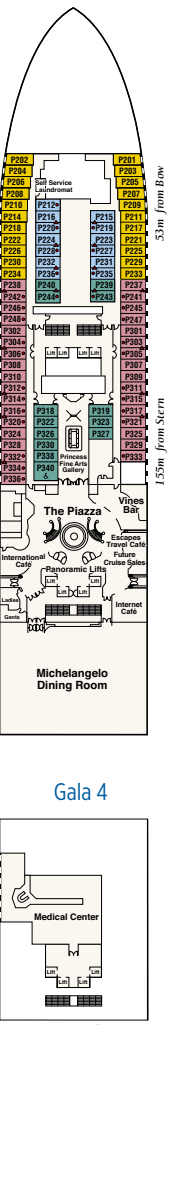
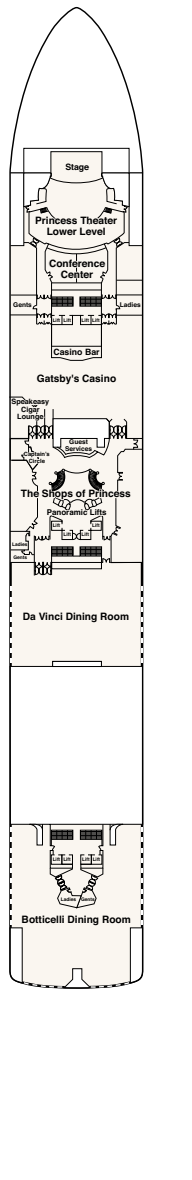
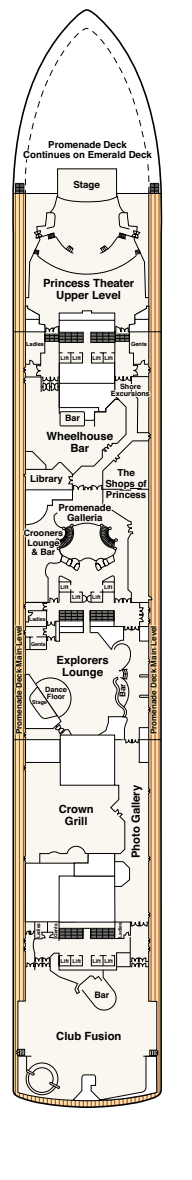
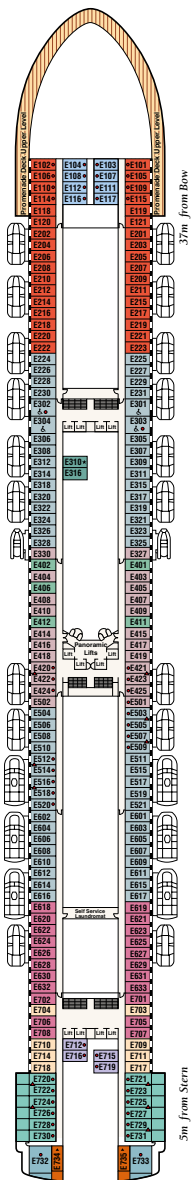
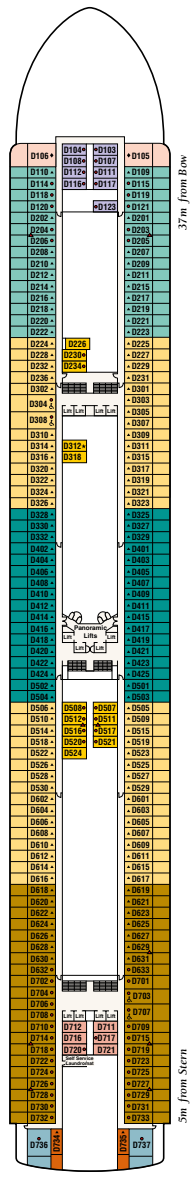
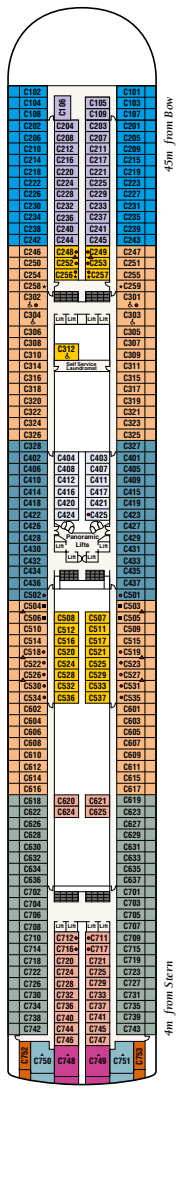

Forward

Aft



Stateroom Description

SUITE

- S1** Grand suite Aft (Baja)
- S2** Owner's suite Aft (Baja, Sun)
- S3** Penthouse suite Aft (Baja, Caribe)
- S4** Penthouse suite Mid-ship (Caribe)
- S5** Premium suite Aft (Sun)
- S6** Vista suite Aft (Caribe, Dolphin, Emerald)
- S7** Window suite no balcony Mid-forward (Fiesta)
- S8** Two-bedroom family suite Forward (Dolphin)

CLUB CLASS MINI-SUITE

- M1** Premium Mid-ship (Dolphin)

MINI-SUITE

- MB** Mid-forward, Mid-aft (Dolphin)
- MD** Aft (Dolphin)
- ME** Forward (Dolphin), Aft (Emerald)

BALCONY

- B2** Premium Mid-forward, Mid-aft (Caribe)
- B4** Premium Aft (Caribe, Dolphin, Emerald)
- BA** Mid-ship (Baja)
- BB** Mid-forward, Mid-aft (Baja), Mid-ship (Aloha)
- BC** Mid-forward (Lido, Aloha), Mid-aft (Aloha)
- BD** Aft (Baja, Caribe)
- BE** Forward (Baja, Caribe), Aft (Aloha)
- BF** Forward (Lido, Aloha, Emerald)

OCEANVIEW

- O5** Premium Aft (Sun)
- OC** Mid-forward (Plaza)
- OE** Portholes Aft (Aloha)
- OF** Forward (Plaza)
- OV** Obstructed view Mid-ship (Emerald)
- OW** Obstructed view Mid-forward, Mid-aft (Emerald)
- OY** Obstructed view Aft (Emerald)
- OZ** Obstructed view Forward (Emerald)

INTERIOR

- IA** Mid-ship (Baja, Caribe)
- IB** Mid-forward, Mid-aft (Baja, Caribe, Dolphin), Mid-ship (Aloha)
- IC** Mid-forward (Lido, Aloha, Emerald, Plaza), Mid-aft (Aloha)
- ID** Aft (Baja, Caribe, Dolphin)
- IE** Forward (Baja, Caribe, Dolphin), Aft (Aloha, Emerald)
- IF** Forward (Lido, Aloha, Emerald, Plaza)

- ★ Fully Accessible stateroom, roll-in shower only
- ★ Ambulatory Accessible stateroom, accessible features may include grab bars and / or fold down shower seats
- Will accommodate third and fourth person
- Will accommodate third person
- Will accommodate third and fourth person, fourth berth is rollaway bed
- Two-bedroom family suites D105/D101 and D106/D102: Connecting staterooms with private balcony; will accommodate six to eight persons (D101 and D102 not shown separately)

- * Two twin beds not convertible to queen; shower only
- ◊ Queen bed not convertible to two twin beds
- ◆ Portholes

Note: Some areas of the ship are not accessible to wheelchairs and scooters.
Distances shown are from the bow (forward) or stern (aft) to the nearest stateroom.
Certain stateroom categories may vary in size and configuration by ship. Stateroom views are considered unobstructed. Obstructions do not include certain nautical items like handrails, dividers or ship hardware. For balcony staterooms, the view is determined from the perspective of the balcony railing. Balconies may have either solid steel or glass railings. Upper berth and bed ladder capacities are 113 kg. Staterooms that can accommodate rollaways have two lower berths and one upper berth, and the staterooms can accommodate a fourth berth as a rollaway bed upon request at time of reservation. There are a limited number of rollaway beds per ship, per voyage. Use of rollaway beds restricts cabin space. Call 13 24 88 for more information.

Caribe 10

Dolphin 9

Emerald 8

Promenade 7

Fiesta 6

Plaza 5

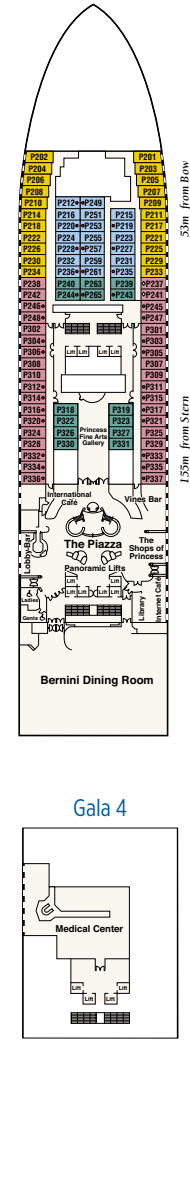
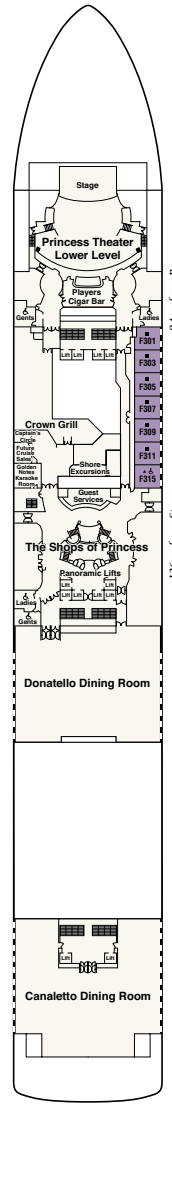
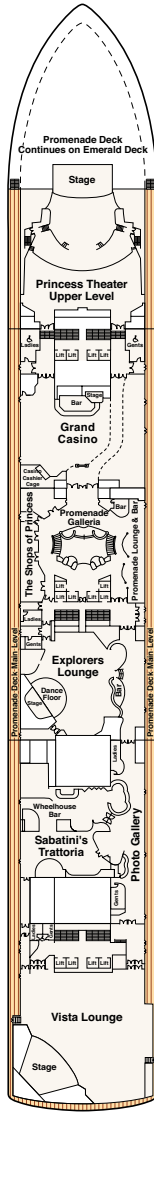
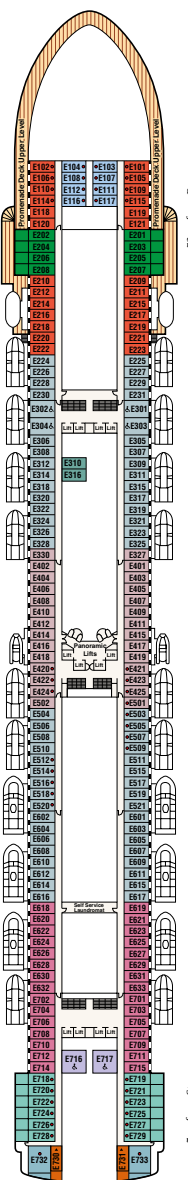
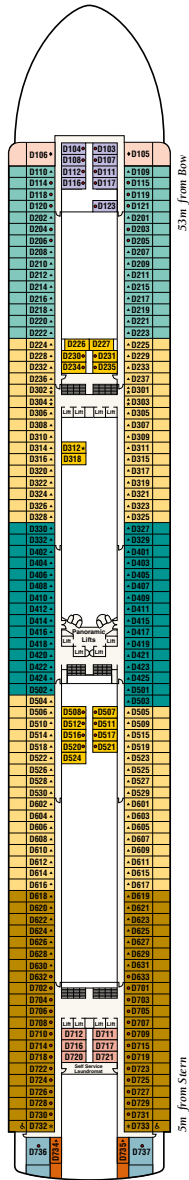
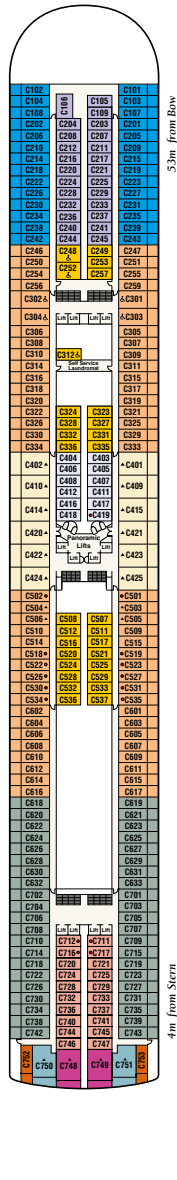

Forward ↑

↓ Aft



Diamond & Sapphire Princess®

Passenger Capacity: 2,670

Length: 290m

Gross Tonnage: 115,875

Inaugural Cruise: March 13, 2004

Christened by: Yoshiko Tsukuda, (wife of Kazuo Tsukuda, president of Mitsubishi Heavy Industries)

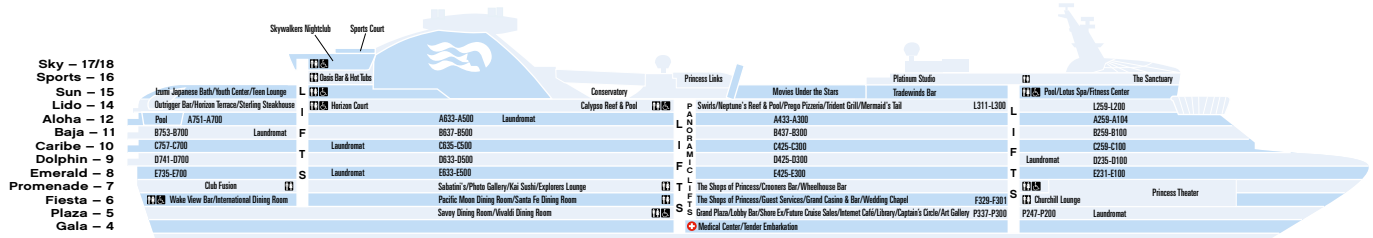

← Aft

Forward →

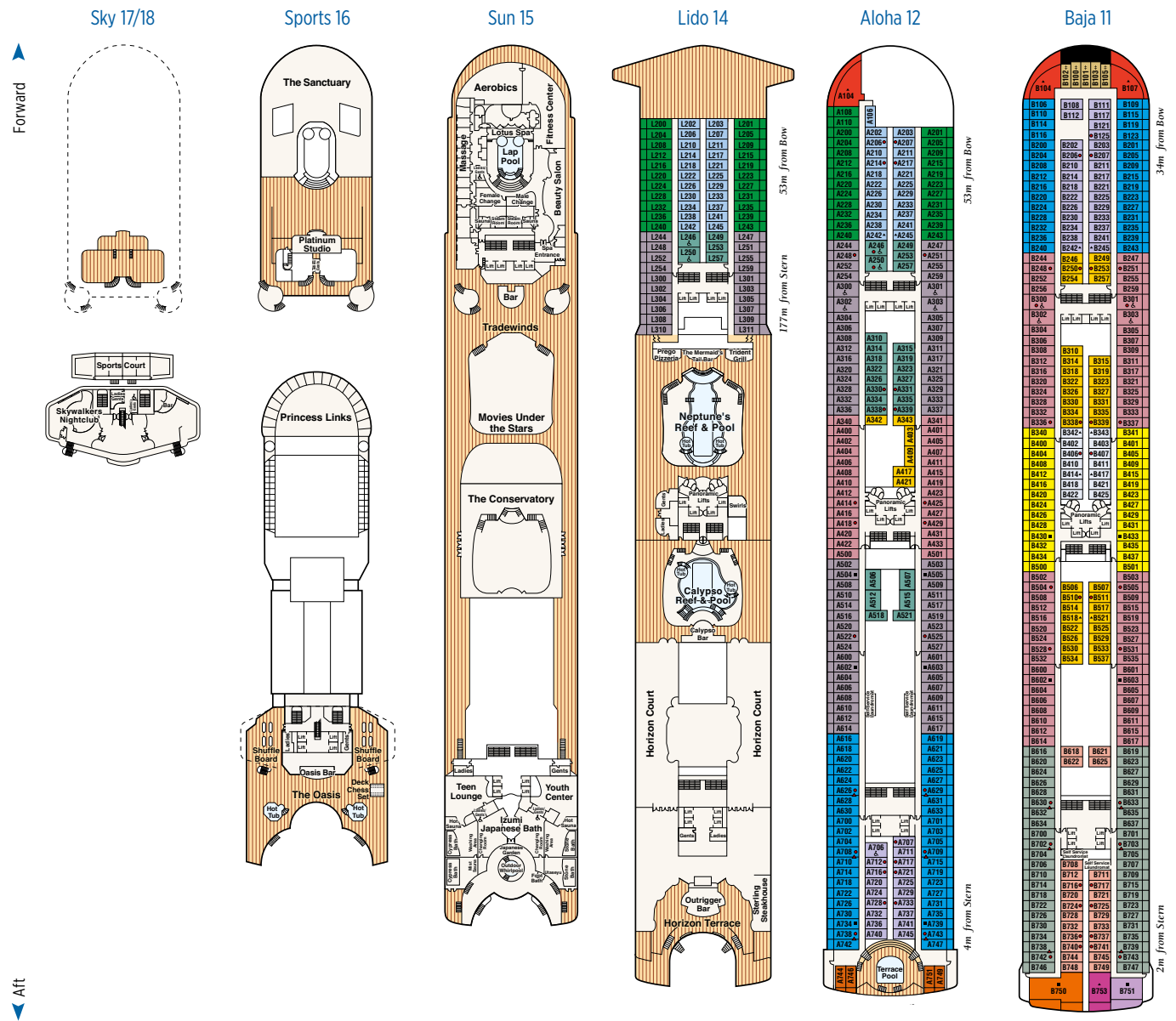

Stateroom Description

SUITE

- S1** Grand suite Aft (Baja)
- S2** Owner's suite Aft (Baja)
- S3** Penthouse suite Aft (Baja, Caribe)
- S4** Penthouse suite Mid-ship (Caribe)
- S5** Premium suite Forward (Aloha, Baja, Caribe)
- S6** Vista suite Aft (Caribe, Dolphin, Emerald)
- S8** Two-bedroom family suite Forward (Dolphin)

CLUB CLASS MINI-SUITE

- M1** Premium Mid-ship (Dolphin)

MINI-SUITE

- MB** Mid-forward, Mid-aft (Dolphin)
- MD** Aft (Dolphin)
- ME** Forward (Dolphin), Aft (Emerald)

BALCONY

- B2** Premium Mid-forward, Mid-aft (Caribe)
- BA** Premium Aft (Aloha, Caribe, Dolphin, Emerald)
- BB** Mid-ship (Baja)
- BB** Mid-forward, Mid-aft (Baja), Mid-ship (Aloha)
- BC** Mid-forward (Lido, Aloha), Mid-aft (Aloha)
- BD** Aft (Baja, Caribe)
- BF** Forward (Baja, Caribe), Aft (Aloha)
- BF** Forward (Lido, Aloha)

OCEANVIEW

- O5** Premium Forward (Baja, Caribe)
- OC** Mid-forward (Fiesta, Plaza)
- OF** Forward (Plaza)
- OY** Obstructed view Mid-ship (Emerald)
- OW** Obstructed view Mid-forward, Mid-aft (Emerald)
- OY** Obstructed view Forward (Caribe), Aft (Emerald)
- OZ** Obstructed view Forward (Emerald)

INTERIOR

- IA** Mid-ship (Baja, Caribe)
 - IB** Mid-forward, Mid-aft (Baja, Caribe, Dolphin), Mid-ship (Aloha)
 - IC** Mid-forward (Lido, Aloha, Emerald, Plaza), Mid-aft (Aloha)
 - ID** Aft (Baja, Caribe, Dolphin)
 - IE** Forward (Baja, Caribe, Dolphin), Aft (Aloha, Emerald)
 - IF** Forward (Lido, Aloha, Emerald, Plaza)
- Fully Accessible stateroom, roll-in shower only
 - Will accommodate third and fourth person
 - Will accommodate third person
 - Will accommodate third and fourth person, fourth berth is rollaway bed
 - ‡ Balcony access when in port only
 - Two-bedroom family suites D105/D101 and D104/D100: Connecting staterooms with private balcony; will accommodate six to eight persons (D101 and D100 not shown separately)
 - Two twin beds not convertible to queen; shower only
 - Connecting staterooms

Note: Some areas of the ship are not accessible to wheelchairs and scooters.

Distances shown are from the bow (forward) or stern (aft) to the nearest stateroom.

Certain stateroom categories may vary in size and configuration by ship. Stateroom views are considered unobstructed. Obstructions do not include certain nautical items like handrails, dividers or ship hardware. For balcony staterooms, the view is determined from the perspective of the balcony railing. Balconies may have either solid steel or glass railings. Upper berth and bed ladder capacities are 113 kg. Staterooms that can accommodate rollaways have two lower berths and one upper berth, and the staterooms can accommodate a fourth berth as a rollaway bed upon request at time of reservation. There are a limited number of rollaway beds per ship, per voyage. Use of rollaway beds restricts cabin space. Call 13 24 88 for more information.

Deck plans are for Diamond Princess®, for illustration purpose only, are not to scale and subject to change. Stateroom categories and configurations can vary between ships.

Caribe 10

Dolphin 9

Emerald 8

Promenade 7

Fiesta 6

Plaza 5

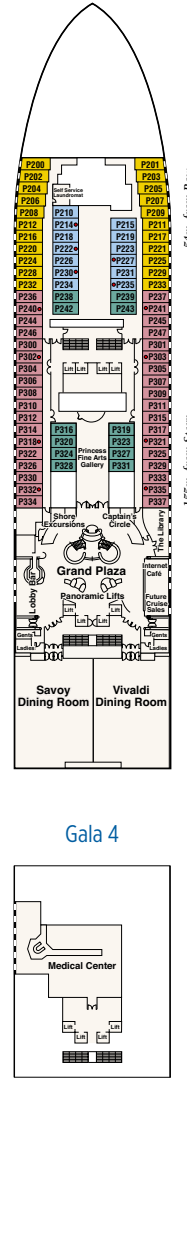
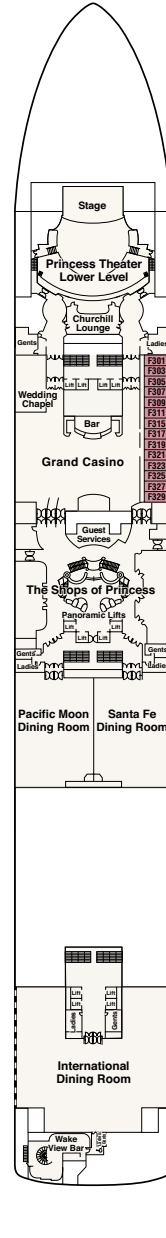
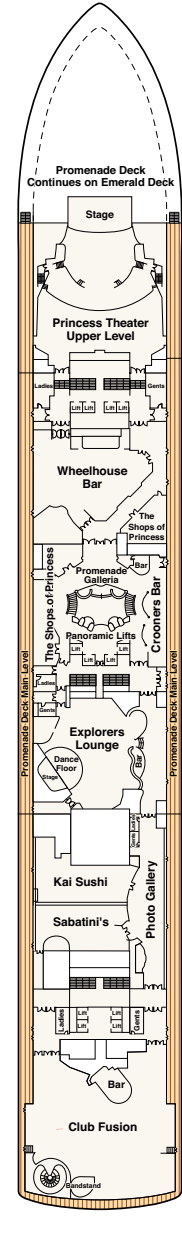
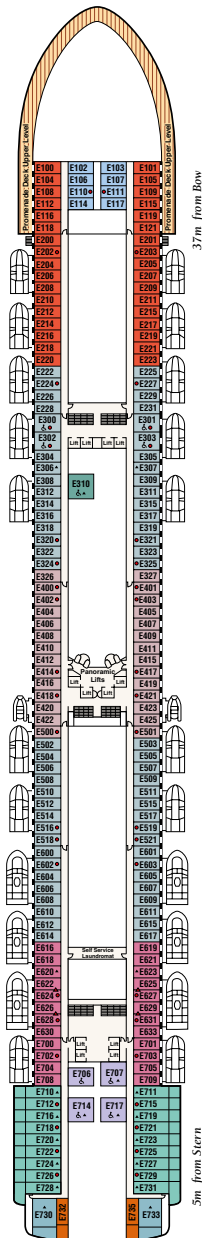
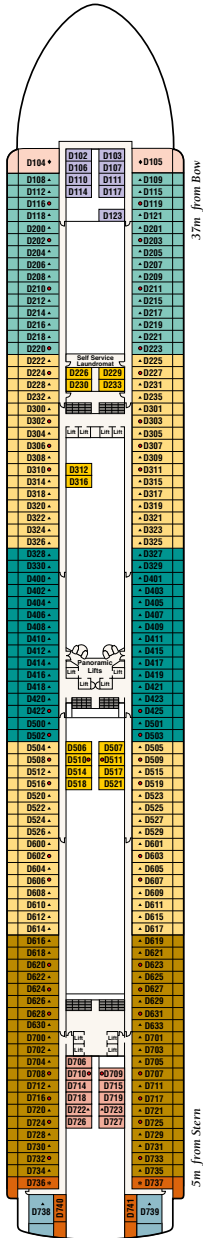
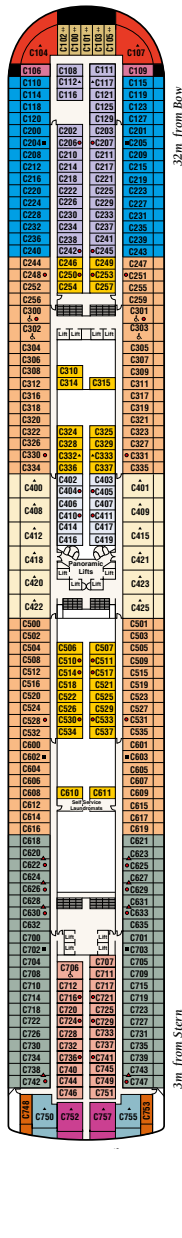

staterooms



Whether you're looking for comfort and affordability or more space and additional services, Princess® has a stateroom to match. Each features fine amenities, including:

- Comfortable queen or two twin beds
- Refrigerator
- Flat-panel television
- Private bathroom with shower
- 100% cotton, high-thread-count linens
- Complimentary 24-hour room service
- Spacious closet
- Desk
- Hair dryer and fine bathroom amenities
- Digital security safe

suite with balcony

Includes all the fine amenities of a spacious Club Class Mini-Suite plus:

- Luxury balcony furniture
- Bathroom tub and separate shower
- 2 floor-to-ceiling glass doors
- Separate sitting area with sofa bed, chair and tables
- One complimentary mini-bar setup
- Spacious walk-in closet
- Upgraded bathroom amenities
- Complimentary use of the Lotus Spa® Thermal Suite*
- Laundry and professional cleaning services
- Complimentary dinner in a specialty restaurant on embarkation day[^]
- Priority specialty dining and shore excursion reservations
- Priority disembarkation at tender ports



Approx 40-63 sq metres, including balcony.

*On select ships.

[^]Applicable on cruises six days or longer.

Find your perfect accommodation at princess.com/staterooms

club class mini-suites

This premium new stateroom category features all the standard Mini-Suite amenities, plus exclusive VIP touches:

Upgraded Amenities & Services:

- The Princess Luxury Bed
- Priority embarkation and disembarkation at beginning and end of your cruise
- One-time complimentary wine setup*
- Evening canapés upon request
- Luxurious terry shawl bathrobes
- Club Class Dining: Exclusive Main Dining area, expedited seating, dedicated waitstaff and much more[^]

For more details, visit princess.com/clubclass

*Includes ½ bottle of red wine and ½ bottle of white wine (to be selected by Princess®) on embarkation day. [^]Open every evening for dinner. Open for breakfast and lunch on sea days.



Note: Floor plans, amenities and stateroom diagrams represent typical arrangements and may vary by ship. Certain stateroom categories may vary in size and configuration by ship. Square metres varies based on stateroom category and deck location. Stateroom views are considered unobstructed unless noted otherwise. Obstructions do not include certain nautical items like handrails, dividers or ship hardware. For balcony staterooms, the view is determined from the perspective of the balcony railing. Balconies may have either solid steel or glass railings. Upper berth and bed ladder capacities are 113 kgs. Staterooms that can accommodate rollaways have two lower berths and one upper berth, and the staterooms can accommodate a fourth berth as a rollaway bed upon request at time of reservation. There are a limited number of rollaway beds per ship, per voyage. Use of rollaway beds restricts cabin space. Visit princess.com for more information.

mini-suite with balcony

All the fine amenities of a Balcony Stateroom plus:

- Balcony with chairs, table and ottoman
- Bathroom tub and massage shower head
- Floor-to-ceiling sliding glass doors
- Separate sitting area
- Welcome glass of champagne
- Sofa bed
- Luxury mattress topper and pillows
- Two flat-panel televisions

Approx 27-32 sq metres, including balcony.



deluxe balcony

Enjoy this enhanced version of a Balcony stateroom with more space, a comfortable sofa bed and larger balcony to take in the spectacular views. This stateroom includes some of the features offered in a Mini-Suite.

Approx 22-25 sq metres.

Available on Majestic Princess® and Regal Princess®.



balcony

Enjoy a front-row seat for all the spectacular scenery on your cruise from your own balcony or indoors as you gaze through your floor-to-ceiling sliding glass door.

Approx 20-22 sq metres.



oceanview

The oceanview stateroom includes all our standard Princess amenities, with a broad picture window to bring in light and views.

Approx 15-18 sq metres.

Larger Deluxe Oceanview staterooms available on some ships.

Note: Some categories have portholes versus picture windows. Some staterooms are partially to fully obstructed, as shown on deck plans.



interior

Our most affordable option, the interior stateroom features two twin beds that make up into a queen-size bed.

Approx 14-16 sq metres.



wheelchair-accessible staterooms

Princess® offers a selection of staterooms that provide full wheelchair-turning space. In addition, these staterooms include a roll-in shower equipped with grab bars and a fold-down bench seat, an easy-access closet and a writing desk with wheelchair access. Cabins range from approximately 22 to 58 square metres based on stateroom category. Visit princess.com for more details.



easy steps to booking

There's a lot to consider when planning a cruise or land & sea holiday with Princess Cruises®. But with this guide, you'll be on your way in no time! And should you have more specific questions, feel free to contact your travel agent or visit princess.com

WHAT KIND OF CRUISE HOLIDAY ARE YOU SEEKING?

Are you a person who enjoys the thrill of visiting many ports and a variety of sites? Or do you prefer voyages with more time out at sea to relax and unwind? Princess® has an option to match.

HOW DO YOU CHOOSE THE ITINERARY THAT'S BEST FOR YOU?

Simply decide on the length of holiday time you have and any places and experiences you'd like to see. Consider your budget – and remember, fares are quoted per person and based on double occupancy – with dining, onboard entertainment, activities and much more included with your fare.

ARE YOU TRAVELLING WITH KIDS, FRIENDS OR FAMILY?

Book early for the best selection of staterooms. Be sure to enquire about having your group's staterooms close to one another. For those sailing with kids, our onboard youth and teen programs are excellent, and family-friendly shore excursions are available.*

*Youth centres not available on Pacific Princess®. Youth and teen programs are available when at least 20 guests ages 3-17 are sailing.

DO YOU HAVE A PREFERENCE OF SHIP?

Princess® has everything from grand ships carrying over 3,000 guests to a smaller, more intimate vessel accommodating just 672. Ask your travel consultant for more details, or visit princess.com/ships.

WHAT SORT OF STATEROOM BEST FITS YOUR NEEDS?

Princess® has a variety of staterooms from which to choose, ranging from comfortable interiors to affordable balcony staterooms to luxurious mini-suites and suites. To learn more, visit princess.com/staterooms.

DO YOU NEED HELP BOOKING AIR, HOTEL OR TRANSFERS?

Princess® can assist you with travel logistics not included in your fare, such as air, hotel and transfers to and from your ship to your airport or hotel. To learn more about Princess EZair®, our hotel program and available transfer options, ask your travel consultant or visit princess.com

WHAT KINDS OF LAND AND SHORE EXCURSIONS MOST INTEREST YOU?

From sightseeing and nature tours to off-the-beaten-path adventures and more, you can experience the best of every destination on an award-winning shore or land excursion. Visit princess.com/excursions to learn more.

WHAT IF YOU NEED TO CANCEL?

Visit princess.com for details, or contact your travel consultant relating to your specific voyage.

where princess® travels & when

ALASKA

April to September

ASIA

December to May

AUSTRALIA & NEW ZEALAND

January to December

CANADA & NEW ENGLAND

July to October

CARIBBEAN

January to December

EUROPE

March to November

WORLD CRUISES & CIRCLE PACIFIC

April & May

JAPAN

March to December

HAWAII, MEXICO & CALIFORNIA COASTALS

September to May

PANAMA CANAL

September to May

SOUTH AMERICA & ANTARCTICA

December to March

TAHITI & SOUTH PACIFIC

September to April

For additional questions, please contact your travel agent or [visit princess.com](http://princess.com)

how to book & pay

Booking your cruise couldn't be easier!

Once you've selected your Princess Cruises® holiday, simply **contact your local Travel Agent or visit princess.com**.

Alternatively, you can call our Cruise Contact Centre on:

13 24 88 (Australia) or **0800 780 717** (New Zealand)

during the following business hours (Sydney time):

Monday to Friday 7am-7pm*, Saturday 8am-4pm*

*Hours subject to change.

Checklist

When you're ready to book, please make sure you have the following information on hand:

- ✓ Cruise details
- ✓ Stateroom details
- ✓ Each guest's details (as per passport)
- ✓ Each guest's date of birth
- ✓ Address and contact details
- ✓ Air, hotel and transfer details or requirements
- ✓ Dining
- ✓ Information about medical, dietary and mobility requirements
- ✓ Celebrations
- ✓ Group services
- ✓ Terms and Conditions

1. Cruise details

When making a booking we ask for the ship name, departure port and departure date. These are shown in the price panel on the itinerary pages.

2. Stateroom details

We need to know what category of stateroom you have chosen and how many guests will be occupying the stateroom. There is a choice of single, twin, triple or quadruple occupancy. For further details please view the deck plans in our brochure or on our website.

3. Guest details

We require the full name including title, first name, middle name, surname and gender for each guest as it appears on their passport. Details from other Government issued photo identification can be provided for Australian residents travelling on any cruise that does not visit a foreign port - eg: Driver's Licence (Queensland 'Adult Proof of Age Card' will be accepted, however the older version of Queensland 'Card 18+' will not be accepted).

4. Date of birth

A date of birth for each guest is required at the time of booking.

5. Address and contact details

We require each guest's full residential mailing address (including postcode) and contact telephone number at the time of booking. We will also ask for an email address and mobile phone number to ensure you receive important and timely information regarding your cruise.

6. Air, hotel and transfer details or requirements

If you're flying to embark your cruise, we need to know which airport you're flying from. You can also take advantage of our air, hotel and transfer packages (full flight details are required to book a pre or post airport transfer); simply ask our Cruise Contact Centre when you call to make your booking.

7. Dining

Requests for Anytime Dining™, traditional first or second seating, special diets or seating with a specific party should be made at the time of booking. Please note, Anytime Dining™ is not available on Pacific Princess® or on Diamond Princess® cruises departing to and returning from Japan.

8. Medical, dietary and mobility requirements

We want to ensure you have a safe and enjoyable cruise holiday. Please advise us at the time of booking if you have any condition that requires medical attention, medication or special treatment, including pregnancy.

We will then send you a Fact Sheet and Questionnaire for you to review, complete and return to our specialist Medical Department. By providing this information we may be able to offer advice or specialised equipment that may assist you.

If you are not fully mobile and use mobility aids (whether permanently or periodically), please also let us know at time of booking and we will provide a mobility fact sheet.

Guests that need assistance should always be accompanied by a carer to help with day to day activities as our crew and medical staff are unable to act as personal carers.

9. Celebrations

If you are celebrating a honeymoon, anniversary, birthday or special occasion, please ensure you let us know at the time of booking. We have a range of special occasion packages available to help you celebrate. Speak to our Cruise Contact Centre for further information or visit our website. Please note, charges may apply.

10. Group services

We offer a number of onboard services on selected sailings to suit groups who are travelling together. Services on offer include meeting areas, audio/visual equipment, cocktail parties, group photos and cakes. At the time of booking let our Cruise Contact Centre know if you are interested in arranging any of these services. Please note, charges may apply.

11. Terms and Conditions

Please ensure you read the 'Terms and Conditions'. When you first make a payment towards your cruise holiday, you accept our terms and conditions on behalf of all guests on the booking(s).

Finalising your booking

- When you're happy with the accommodation offered and the fare quoted, you will be given a booking reference number.
- Log on to 'Cruise Personalizer' at princess.com to check all details on your booking are correct. If an email address wasn't provided at time of booking, you will need to enter an email address, as well as your emergency contact and passport details.
- We strongly recommend you purchase appropriate international travel insurance at the time you pay your deposit. If you do not purchase travel insurance, you will not be able to claim for any cancellation charges, medical costs, repatriation and other expenses that may arise if things do not go according to plan.

How to pay

Here are the options for you to pay for your cruise holiday:

- Credit Card / Debit Card - we accept Visa, MasterCard, AMEX or Diners (for credit card transactions a 1.1% service fee applies to Visa and MasterCard and a 2.3% service fee applies to AMEX. A 1% surcharge applies to PayPal payments. Surcharges are subject to change and will be advised before final payment). There is no service fee for debit card transactions.
- PayPal: Select PayPal as your payment method when booking online. A PayPal screen will then be launched and you will be asked to login with your existing PayPal details. Follow the instructions on screen to complete payment. PayPal payments will incur a 1% surcharge.
- BPAY is available for guests when using an Australian bank account via Cruise Personalizer. Simply log into Cruise Personalizer. Click on the Payments and Credits option. When the Payment page appears click on the down arrow to Select payment methods and select the BPAY option. You can write down the BPAY details or send yourself an email. Then you need to set up Princess Cruises® in your internet banking with the Biller Code 236943 and your booking reference number. For more details please visit the Frequently Asked Questions section of our website, princess.com. Please note payments made by BPAY may take up to three (3) days to be processed.
- Pre-paid credit cards and Travelex Visa cash passports are not accepted onboard.

Cruise Personalizer

'Cruise Personalizer' allows you to view your booking details and update your personal information such as your mailing address, email address, phone numbers, emergency contacts, passport and travel insurance details. You can also view your cruise itinerary, pre/post cruise arrangements and dining options, as well as pre-book shore excursions, spa treatments, special occasion packages and more from 120 days prior to sailing.

It's fast and simple to use - to access, all you need to do is visit princess.com, click on 'Cruise Personalizer' and enter your name and booking number.



tips for your trip

FIRST THINGS FIRST

When should I book?

You should book your cruise holiday as soon as you can. This will ensure that you have the greatest choice available, as holiday periods can be very popular and sell out early. Keep this in mind, book early and get ready to come back new™.

THINGS TO KNOW BEFORE YOU GO

Where can I find out more about my cruise holiday?

Once you have made your booking, you can log on to 'Cruise Personalizer' on our website to view your cruise details, including your stateroom, itinerary, pre/post cruise arrangements and dining options. You can also pre-book shore excursions, spa treatments, special occasion packages and more from 120 days prior to sailing.

Do I need travel insurance?

Australian Medicare, New Zealand ACC and private health insurance will not cover you for any medical costs onboard. All cruises (even cruises that do not visit foreign ports) require international travel insurance. We strongly recommend that you organise your travel insurance at the time you pay your deposit.

You should not base your insurance decision on the assumption 'it won't happen to me' - accidents or illness can happen to anyone. Hospital bills can cost more than AUD5000, or equivalent, per day. For further information or to purchase travel insurance:

- Australian guests - please contact your Travel Agent or call your travel insurance provider. Our suggested travel insurance provider Covermore may be contacted on 1300 72 88 22.
- New Zealand guests - please contact Covermore on 0800 500 225.

Where can I find more information about passports, visas and vaccinations?

Passports - Australian citizens, visit www.passports.gov.au

New Zealand citizens, visit www.passports.govt.nz

For citizens of other countries, please contact your relevant national authority.

Visas - Please contact your Travel Agent, relevant consulate or embassy, or an online visa service for more information. You may also visit princess.com for general visa information.

Vaccinations - Please contact your doctor or an approved public health travel advisory service such as World Health Organisation (www.who.org), the Department of Foreign Affairs and Trade or Smart Traveller (www.smarttraveller.gov.au).

What is the latest time I can check-in for my cruise?

Most cruises have a staggered check in process. Please refer to Cruise Personalizer for your scheduled check in time. Check-in closes one (1) hour prior to your cruise's scheduled departure time as displayed on your ticket. Checking-in after this time will cause you to miss your cruise and no refunds will be given.

Can I book my flights with you?

Yes, flights can be booked with our Princess EZAir® program from 320 days to four (4) days prior to sailing and is available once your deposit has been received and applied to your cruise booking. With Princess EZAir®, you can customise your flights to suit your travel plans and choose from competitive, real-time pricing and availability. Take a look at the Princess EZAir® page in this brochure for more details.

I have flights booked through Princess Cruises®, can I check-in online?

Yes, your flight reference number will be printed on your Princess Cruises eTicket.

If I am booking my own flights, what arrival and departure times do you recommend?

For Sun Princess®, Sea Princess®, Majestic Princess®, Ruby Princess® and Golden Princess® departures from Australia or New Zealand - please ensure your flight times meet the following guidelines:

Port	Arriving Flight (latest arrival prior to cruise departure)	Departing Flight (earliest departure after cruise arrival)
Sydney	Domestic: 3 hrs. International: 3 hrs & 30 mins.	Domestic: 3 hrs & 30 mins. International: 5 hrs.
Brisbane	Domestic: 2 hrs & 30 mins. International: 3 hrs.	Domestic: 3 hrs & 30 mins. International: 4 hrs & 30 mins.
Adelaide	Domestic: 3 hrs & 15 mins. International: 3 hrs & 45 mins.	Domestic: 3 hrs & 45 mins. International: 5 hrs & 15 mins.
Perth (Fremantle)	Domestic: 3 hrs. International: 3 hrs & 45 mins.	Domestic: 4 hrs. International: 5 hrs & 30 mins.
Melbourne	Domestic: 3 hrs. International: 3 hrs & 45 mins.	Domestic: 4 hrs. International: 5 hrs & 30 mins.
Singapore	Domestic: N/A International: 4 hrs.	Domestic: N/A International: 6 hrs.
Auckland	Domestic: 3 hrs. International: 3 hrs & 30 mins.	Domestic: 3 hrs & 30 mins. International: 4 hrs & 30 mins.

Note: above timings allow for luggage offload, guest disembarkation, transfer time, airline check-in requirements and customs/immigration formalities (as required).

For all other Princess Cruises® departures, including sectors of the World Cruise, please contact your Travel Agent or our Cruise Contact Centre for the most suitable arrangements for your itinerary.

When you are making your own flight bookings, missed connections are always a possibility, so the more time you allow for unforeseen delays at either end of your cruise, the better.

If you do need to make changes to your own flight bookings, your chosen airline may charge fees; so check their airfare conditions when you book.

I take medication; do I need to let you know?

Yes, if you have a medical condition or take medication it must be advised at time of booking. We will send you a health questionnaire to complete so we have all necessary information. We want you to be safe and comfortable on your cruise, so bring enough medication to last you until the end of your holiday. It is also a good idea to bring a few extra days supply in case of any unforeseen delays.

Can I bring my medical equipment to use onboard?

In most cases, yes. To ensure your medical equipment will work onboard, please advise your Travel Agent or our Cruise Contact Centre at the time of booking. We will then send you an information sheet to complete. For safety reasons, your equipment will need to be checked prior to boarding.

When am I going to get my cruise documentation?

Princess Cruises® operates a paperless documentation program that promotes environmental sustainability and ensures guests receive up-to-date information in a timely manner. This program begins once you have paid your deposit and consists of a series of information emails including a downloadable travel summary.

Once you have provided all your personal details via 'Cruise Personalizer', and paid for your booking in full, you can download your boarding pass and luggage labels online as early as 75 days before you set sail.

How do I find out what shore excursions are available, and how can I book them?

General shore excursion information is available in the Shore Excursions section of our website. You can view prices and pre-book excursions for your cruise from 120 days until seven days before sailing via 'Cruise Personalizer'. As numbers are limited, we recommend you book early. You can also book at the Shore Excursions desk once on board.

I have limited mobility; can I go ashore in all ports?

It is important to note that access to tender ports may be restricted, which may also limit your excursion options. Do not worry if you cannot go ashore, a range of activities are available onboard!

Can I organise gifts or celebrations before sailing?

We can help you celebrate your honeymoon, birthday or anniversary onboard with one of our special occasion packages. You can also arrange a gift such as a bottle of wine or flowers for a friend, loved one or even yourself, up until five (5) days prior to departure. For information on these packages, search 'Special Occasions' on our website.

Can I get married or renew my vows onboard?

Yes, let Princess Cruises® help you create memories to last a lifetime. We offer a wide variety of special packages for weddings and vow renewals on most of our ships. Visit our website for more information or to download a brochure.

How much luggage can I bring?

We recommend no more than two (2) bags per person. Each bag can be no bigger than 140cm x 60cm x 40cm and cannot weigh more than 32kg. It is important to remember that airlines may have different luggage restrictions.

Can my friends and family see me off?

Family and friends are welcome to share in your excitement and wave farewell from the cruise terminal. Due to security reasons, they will be unable to come onboard with you.

WELCOME ABOARD!

What's included in my cruise fare?

Your comprehensive cruise fare includes onboard accommodation, ocean transportation, all main meals onboard, some non-alcoholic beverages and most entertainment. Excluded are meals at some alternate dining venues, meals on hosted land tours unless noted otherwise, transfers and items of a personal nature such as, but not limited to, spa services, shore excursions, beverages and some snacks, photographs, gratuities and medical services. Other services may be available at the time you sail, as we are constantly striving to enhance our product.

What do I wear onboard?

During the day, casual clothes are suitable. After 5.30pm, smart casual attire is required in the public lounges and restaurants or as published in the ship's newsletter. On formal evenings, we suggest gentlemen wear a suit, or jacket and tie, and for ladies an evening or cocktail dress.

How many formal/theme nights will there be?

Cruises up to 14 nights duration usually feature two or three formal nights, cruises up to 28 nights duration usually feature three (3) or four (4) formal nights, while longer cruises feature a minimum of five (5) formal nights. Please refer to your 'Cruise Personalizer' for specific information on your cruise.

In addition, Sun Princess® usually features theme nights on cruises seven (7) nights or more. There are also theme nights on Sea Princess®, Diamond Princess®, Majestic Princess®, Regal Princess®, Ruby Princess® and Golden Princess® cruises seven (7) nights or more, departing from and returning to Australia. These theme nights may vary from cruise to cruise. Themed accessories may be purchased onboard. You will be notified of the themes once onboard through the ship's newsletter.

What is the currency onboard?

All prices onboard Sun Princess®, Sea Princess®, Diamond Princess®, Majestic Princess®, Ruby Princess® and Golden Princess® cruises departing from and returning to Australia are in Australian Dollars. Prices onboard all other Princess Cruises ships including Regal Princess® repositioning from Europe/Asia to Australia and Diamond Princess® cruises departing from and returning to Japan are in US Dollars.

How do I pay onboard?

At embarkation, you will receive your personal 'Cruise Card', which will also be your security pass and door key. Yet another convenience of sailing with Princess Cruises® is being able to simply present your 'Cruise Card' and sign for all purchases. An itemised onboard account will be delivered to your stateroom at the end of your cruise.

We recommend that you pre-register your credit or debit card details online with 'Cruise Personalizer' or at embarkation for an express check-out. We accept Visa, MasterCard, Diners Club and AMEX. **A 1.1% service fee will be charged for guests settling their onboard account via credit card.** Debit cards act as a credit card, whilst using the available funds in your bank account. When using credit or debit cards, we obtain pre-authorisations and some banks hold these for up to 30 days. This may appear as a double charge to your credit or debit card until your bank releases the hold.

If you do not have a credit or debit card, you can activate your onboard account with cash or traveller's cheques, by paying a minimum deposit of AUD300 per person on Sun Princess®, Sea Princess®, Diamond Princess®, Golden Princess®, Ruby Princess® and Majestic Princess® cruises, departing and returning to Australia or USD300 per person (CAD, GBP and EUR currencies are also accepted) on all other Princess Cruises® departures. Pre-paid credit cards and Travelex Visa cash passports are not accepted onboard.

For all round world cruises, shipboard accounts being settled by credit or debit card, will be settled in full and charged to the nominated card at the end of each published sector. We recommend you make arrangements with your card provider prior to the cruise to settle your personal card accounts whilst you are away.

Do you have ATMs onboard?

Yes, ATM facilities are available onboard all our ships.

Can I do my laundry onboard?

Our ships provide laundromats for self service washing and ironing. Laundry services are also available. Charges apply for these services.

Are there safety deposit boxes?

Yes, there are safety deposit boxes located in every stateroom.

Are there queen beds available?

Most staterooms can have queen beds, as long as the upper beds are not in use.

What type of electrical sockets are onboard?

Sun Princess® and Sea Princess® cruises departing from and returning to Australia feature standard Australian plugs providing 220 volts AC at 60 hertz. Majestic Princess® features both standard Australian and European plugs providing 220 volts and 110 volts respectively. All other Princess Cruises® ships feature American two-point plugs providing 110 volts AC at 60 hertz.

For safety reasons, we ask guests not to use their own electrical appliances onboard, except electric shavers and approved medical equipment.

Should I bring my hairdryer?

Why take up extra space in your luggage, when we have a hairdryer in every stateroom.

Is there duty-free shopping onboard?

Yes, we offer incredible tax and duty free savings off suggested retail prices on fragrances, cosmetics, jewellery, gifts, apparel, accessories and liquor. In accordance with regulation from the Australian Customs and Border Protections Service, our onboard boutiques will remain closed during coastal cruises. Guests joining an international cruise ships only to travel between Australian ports are not entitled to

duty-free benefits or concessions. Please visit <http://www.border.gov.au/Trav/Ente/Duty-Free-concessions> for more information.

Is there a doctor onboard?

Yes, please refer to the 'Your Health' section in our 'Terms & Conditions'.

What should I do if I suffer from motion sickness?

You can consult a healthcare professional prior to boarding, and prepare by purchasing medication or special magnetic wrist bands before you leave home. Motion sickness can also be treated onboard; medication is usually available for purchase and treatment can be provided by the ship's doctor.

Any charges from the onboard medical centre will be added to your 'Cruise Card' and you will be provided with an itemised account to submit to your travel insurance company.

How do I keep in touch with home?

You can make calls from the phone in your stateroom, or use the ship's computers/wireless connections to keep in touch by email and internet. Please note, access is subject to satellite coverage and charges are higher than on land.

Can I use my mobile phone?

Mobile phone reception is available onboard all of our ships. A compatible mobile phone and a service plan capable of roaming internationally with Maritime Communications Partners (AS) is required. Make sure you check with your service provider for applicable charges before you depart.

How do I make arrangements for dining room seating and special dietary needs?

Seating arrangements in the dining room are made by request on a first come, first served basis. Requests for Anytime Dining™, traditional first or second seating, special diets or seating with a specific party should be made at the time of booking. Please note, Anytime Dining™ is not available on Pacific Princess® and Diamond Princess® cruises departing to and returning from Japan. Anytime Dining™ will be available Sea Princess® from 19 September 2017.

What is gratuities (tipping)?

During your cruise, you will meet many members of our staff in a variety of locations as they provide you with impeccable service.

Tipping is not required or charged to your onboard account for Sun Princess®, Sea Princess®, Diamond Princess®, Majestic Princess®, Ruby Princess® or Golden Princess® cruises departing from and returning to Australia. You are welcome to reward our onboard crew for exceptional service, however, tipping is not required. For all other Princess Cruises® ships, to save you the worry of who to tip and how much, a gratuity will be automatically added to your onboard account and may be adjusted or removed at your discretion onboard, as follows: USD15.50 for suites, USD14.50 for mini-suites and USD13.50 for all other staterooms, per guest, per day (including children).

This charge will be shared amongst those staff who help provide and support your cruise experience, including the wait staff, stateroom stewards, buffet stewards, galley staff, laundry staff and others.

What is the bar and wine charge?

On all Princess Cruises® departures, except Sun Princess® departures, or Sea Princess®, Diamond Princess®, Majestic Princess®, Ruby Princess® and Golden Princess® cruises departing and returning to Australia, a 15% service charge is automatically added to any beverages purchased. This service charge is shared amongst the beverage staff and their support team, including cleaners and utility workers.

Where can I smoke?

Smoking is only permitted in selected areas on our ships. These areas will be communicated to you onboard.

OTHER BITS AND PIECES

I have booked through a travel agency; can I still contact you directly?

Your Travel Agent is the expert in arranging your holiday. While we are happy to discuss general information about your cruise, we are unable to discuss any aspect of your booking with anyone other than a representative of your travel agency. Please contact your Travel Agent for specific details, requests or to make changes to your booking.

When is GST payable?

GST is included in all Australian domestic voyage fares, flights, transfers, hotel packages and for Australian domestic shore excursions.

Why is GST charged on certain voyages that visit an international port?

GST is included in the fare paid for voyages which are predominantly domestic in nature, specifically, any portion of the voyage where the ship is in Australian waters (such as Round Australia and Northern Australia Explorer cruises).

What if I do not embark on my cruise?

We would be sorry if you cannot make it. If you do not join us on the cruise, no refunds will be given.

What else do I need to know?

The most important information is still to come. Please read our 'Terms & Conditions' which can be found on our website, then you're all set!

passage contract

1. Introduction

We/Our/Us means Carnival plc, trading as Princess Cruises® and, where the context permits, includes the Carrier. PCL means Princess Cruise Lines Ltd, a Bermudan company. Carrier means PCL, except for bookings on Sun Princess® where Carrier means Carnival plc. In selling you cruises and issuing you tickets, Carnival plc acts as a sales agent for PCL, except for bookings on Sun Princess® where Carnival plc acts as principal. For bookings on Sea Princess®, Ruby Princess®, Golden Princess®, Diamond Princess® and Majestic Princess® cruises departing and returning to Australia, Carrier means Carnival plc and Carnival plc acts as principal in selling and issuing your tickets. You are entering into this contract with Carnival plc trading as Princess Cruises®, ARBN 107 998 443.

2. Your agreement with us

These, and your booking confirmation, are the Terms and Conditions under which you book your cruise holiday and travel on any Princess Cruises® product we sell you. Once we have received the first payment towards your cruise holiday, a legally binding agreement on these terms and conditions becomes effective between all guests on your booking(s) and us or where applicable, the Carrier. By making a payment, you represent that you accept and have authority from all guests (or their parent/ legal guardian) on your booking(s) to accept on their behalf, our Terms and Conditions. Parents/legal guardians accept these Terms and Conditions on behalf of their children. It is important that you and all Guests in your booking read them carefully and understand them.

Every guest in your booking will have access to the booking (excluding credit card details). Any adult guest on the booking may amend the booking.

Certain laws such as the Competition and Consumer Act 2010 (Cth) and any applicable state based consumer legislation (from here known as 'Consumer Laws'), are in place for your protection. They are designed to ensure the services provided by us (and, where applicable, the Carrier), are provided with due care and skill and are reasonably fit for a cruise holiday. These Terms & Conditions do not alter any protection given to you by Consumer Laws. 2.

3. Cruise itineraries are not guaranteed

Many factors may affect our ability to provide any particular itinerary. These include weather, mechanical difficulties, civil unrest or other unforeseen circumstances.

We agree to use reasonable endeavours to provide a cruise in accordance with our published schedules and itineraries. However, we do not guarantee itineraries and they do not form part of your contract with us. If we are unable to operate in accordance with our published itinerary, we may in some circumstances offer you assistance or compensation in accordance with clause 31.

4. Booking and accommodation

Each stateroom booked represents an individual booking and can accommodate between one (1) and four (4) guests, depending on the stateroom configuration. Each booking will be allocated a unique booking number.

A single traveller supplement applies to guests occupying a room alone. This will be outlined to you before you book with your Travel Agent, online or through our Customer Service & Sales team.

If you decide to make your Princess Cruises booking through a registered Travel Agent, any amendments or enquiries on the booking will need to be made by your Travel Agent.

A booking, and payments on a booking, can only be made by a person aged 18 years or over.

You acknowledge that you have authority from all guests in the booking to make changes to your booking.

We reserve our discretion to refuse to accept a booking request from any guest or group for any reason, acting reasonably.

5. Your Fare

Your fare is determined by the fare type, the number of guests in your room, its location on the ship, the amenities offered, port charges, taxes, fees and port expenses (which are all subject to change), and any applicable airfares including taxes and fees. Child fares, where available, only apply when children are the third (3rd) or fourth (4th) guest in a room and are aged under 13 years.

Once booked, your fare may be subject to increased taxes, fees and port expenses. you will be notified of this before it is added to your fare or to your onboard account.

The cruise fare includes onboard accommodation, main meals at most onboard restaurants (additional fees may apply to some menu items), entertainment and some activities onboard, gym and some fitness classes, as well as taxes, fees and port expenses. Additional charges may apply to some entertainment and activities, and main meals at onboard specialty restaurants.

A number of optional extras are also available that are not included in the cruise fare including drink purchases, some onboard activities and entertainment, shore tours, shopping, wifi internet, laundry services, day spa services, fitness classes and additional dining options.

In the event that a displayed price is incorrect, subject to any requirements under the Consumer Laws, We may retract the price and /or withdraw the product from sale and refund any payments made at the incorrect price.

5. Onboard credit

Onboard credit (OBC), which may also be referred to as **Onboard Spending Money**, may sometimes be offered as part of a promotional campaign (**Promotional OBC**) or it can be pre-purchased (**Purchased OBC**). Onboard spending money is a monetary amount in a specified currency which is applied to Your onboard account to be used for onboard purchases, excluding casino credit and medical expenses. Any unused portion of Promotional OBC will expire at the end of your cruise and is not redeemable for cash at any time. Any Purchased OBC will be refunded at the end of the cruise if not used. All types of onboard credit are not transferable between any cruises, including back-to-back cruises.

6. Payments

Your booking is not secure until we have received a deposit in cleared funds. If your deposit as indicated on your booking confirmation is not received by us within three (3) working days from the date that you make the booking, your booking will be cancelled automatically by our system. The amount of deposit varies according to the cruise itinerary and length.

- World Cruise (including segments 45 days and longer) = 30% of the cruise/cruisetour fare.
- All Other Cruises = 20% of the cruise/cruisetour fare.

Deposits are due as follows:

Time of booking - Days from Sailing	Deposit Due* within	Extension Available
76 or more days	3 days of booking	One 2-day extension
31 to 75 days	48 hours of booking	One 24-hour extension
30 days or less	24 hours of booking	No extensions

*One option extension may be available online only. See below for conditions.

For bookings on 2020 World Cruises (and any liner options 45 days and longer) made prior to 321 days before departure may have their deposit split into two payments, as shown below:

Ship	Bookings Before	First Deposit	First Deposit Due	Second Deposit	Second Deposit Due
Pacific Princess	321 days before departure	10%	as above	20%	320 days before departure

Bookings made 320 days before departure above are subject to standard deposit payment terms.

Final Payment

Princess Cruises must receive the balance of the cruise fare according to the following schedule:

Sailing Length	Final Payment Date
5 nights and less	Final Payment due 60 days prior to sailing
6 to 29 nights (including World Cruise Segments)	Final Payment due 75 days prior to sailing
30 nights or more (including Full World Cruise and World Cruise Segments)	Final Payment due 90 days prior to sailing

It is essential that you make final payment by the due date and in accordance with the type of fare you have purchased. If payment is not received by the due date, bookings will be automatically cancelled and our 'Cancellation & Refunds' policy as set out in clause 14, will apply. From time to time, we may release promotional fares that have different payment conditions. Please ensure you check the payment conditions at time of booking.

If you are making a booking within the 'Final Payment Due' period of your selected cruise, full payment is required at the time of booking.

7. Payment service fees

When booking directly with Princess Cruises, service fees apply to payments made by credit cards or by PayPal. Service fees for credit cards, per transaction, are 1.1% for Visa and MasterCard and 2.3% for American Express and Diners Club cards. For PayPal transactions, a 1% service fee applies.

There is no service fee for debit card or BPAY payments. Service fees are subject to change and will be advised at the time of payment.

8. Waitlist Bookings

If your requested cruise or stateroom category is unavailable, you can choose to create a 'waitlist booking'. This means that if your requested cruise or stateroom category becomes available, you will be sent a 'waitlist match' via email. Once sent, you have until the end of the following business day to accept the booking. If accepted, your booking will be subject to our normal Payments and Cancellations & Refunds policies outlined below. There is no deposit required for guests who already have a booking and would like to waitlist for a different stateroom category on any cruise. For a waitlist only booking, a deposit of \$200 per booking is required. If your waitlist is accepted the waitlist deposit paid will contribute to your booking deposit.

If you do not accept the waitlist match, or a waitlist match does not become available, the waitlist deposit is fully refundable.

9. Changing your cruise holiday

If you choose to change your booking to a different cruise, or to a different sector of a World Cruise, it will be considered as a cancellation of your original booking. In this instance, our cancellation charges, as per our 'Cancellation & Refunds' policy, will apply.

10. Booking changes

Once you have made your booking, please check your invoice, 'Cruise Personalizer', or with your Travel Agent to ensure the details are correct. Should you need to make changes to your booking (spelling corrections or to replace a guest*), no administration fees will apply. Please note however, that additional fees charged by airlines for any changes will be passed onto guests.

*One original guest from the booking must always remain in the stateroom. If all original guests cancel / are replaced, the booking will be considered cancelled and will be subject to our 'Cancellation and Refunds Policy' set out in clause 14. If a cancelling guest was the only person that qualified the booking for a promotional fare (eg. past guest fare), additional and remaining guests will no longer be entitled to this promotional fare. The booking will revert to a different fare and the remaining guests will need to pay the difference in cost, if any. Changes can only be made up to 48 hours before departure.

11. Fare changes

Once booked, your fare is only subject to any increased taxes. You will be notified of this before it is added to your fare or to your onboard account.

Sometimes we will release promotional fares. These can be offered and withdrawn at any time. If after booking you decide to change to one of these promotional fares, you will need to cancel your existing booking and our 'Cancellation & Refunds' policy will apply.

12. Stateroom changes and upgrades

When making a booking with a specific stateroom number, please advise us or your Travel Agent if you do not want your stateroom changed. This means that you will not be offered a complimentary upgrade to a higher priced category, if one was to become available. Please note that your specific stateroom number and bedding configuration can still be changed for operational reasons, including when the number of people booked in the stateroom is less than the number of beds in the stateroom.

In addition, when a booking is made and a specific stateroom number is not selected (known as a 'Guarantee'), the stateroom will be allocated at our discretion in the category booked, or a higher priced category, at a later date.

13. Travel Insurance

We strongly recommend you purchase comprehensive international travel insurance at the time you pay your deposit. As Australian Medicare and New Zealand Accident Compensation Corporation (ACC) do not cover your travel onboard, it is important that international travel insurance is purchased for all voyages (including domestic Australian itineraries which do not visit international ports). If you do not purchase travel insurance, you may not be able to recover cancellation charges, medical costs, repatriation and other expenses that may arise if things do not go according to plan.

14. Cancellation & Refunds

Although we would love to see you onboard, we understand that plans can change. Should you need to cancel your booking, we ask that you notify your Travel Agent or our Cruise Contact Centre at your earliest convenience. The refunds or cancellation charges that will be payable depend on the departure date of the Cruise or Cruisetour and the amount of notice you give us, as follows:

	Days Prior to Cruise or Cruisetour Departure	Cancellation Charges
Cruises 5 nights and less	60 days or more	Full refund
	59-45 days	Deposit amount**
	44-29 days	50% of Total Fare^
	28-15 days	75% of Total Fare^
Cruises between 6 to 29 nights (including World Cruise segments)	14 days or less	100% of Total Fare
	181 days or more	Full refund
	180- 75 days	Deposit amount**
	74-43 days	25% of Total Fare^
Cruises 30 nights or more (including Full World Cruise and World Cruise segments)	42-15 days	50% of Total Fare^
	14 days or less	100% of Total Fare
	181 days or more	Full refund
	180- 90 days	Deposit amount**
	89-64 days	50% of Total Fare^
	63-43 days	75% of Total Fare^
	42 days or less	100% of Total Fare

Note: 'Total Fare' is the total amount payable to us for your booking.

*Any additional fees charged by airlines, hotels or transfer providers due to cancellations, will also be passed on to the guests.

**Once a Future Cruise Deposit is applied to a booking, it is considered 'cash' and is subject to standard cancellation Charges. This includes World Cruise bookings.

Pre and Post Cruise Hotel Packages	
Days Prior to Departure	Cancellation Charge
57 days or more	Full refund
56-29 days	50% of total cost
28-15 days	75% of total cost
14 days or less	100% of total cost

Important note, your travel agent and promotional fares may have different cancellation and refund conditions. Please ensure you check these at time of booking.

15. Princess EZAir® Bookings, Payments and Cancellations

(a) Bookings

We act as agent for the airline carrier in making your flight booking through the Princess EZAir® tool. It is important that you are familiar with your airline's terms and conditions, including important liability limitations. IATA Conditions of Contract are available at www.iatatravelcentre.com/e-ticket-notice/General/English/

(b) Fares

You have the option of booking Restricted Air or Flexible Air. Prices are per person inclusive of all flight taxes and fees except locally payable airport taxes. You should check baggage restrictions with your airline as fees may apply.

(c) Restricted Air

Changes are not permitted for Restricted Air bookings. In accordance with the terms and conditions of your airline, any changes, including name changes will result in cancellation without refund and require rebooking which may be subject to higher fares. Failure to check in will result in cancellation of your flights, including your return flight.

(d) Flexible Air

In accordance with airline policy, name changes will not be permitted and will require cancellation and rebooking, which is subject to availability and possibly higher fares. Failure to check in will result in cancellation of your flights, including your return flight, in accordance with airline policy. The following cancellation charges apply to Flexible Air.

Days prior to flight departure	Cancellation Charge
46 days or more	Full refund
45 days or less	100% of total airfare

(e) Payments

Payment for Restricted Air is required at time of booking and must be made by credit card. Payment for Flexible Air is due at the final payment due date of your cruise.

If you book Flexible Air after the final payment date of your cruise, you will be required to pay at the time of booking by credit card.

Please note that the service fees for credit cards, per transaction, are 1.1% for Visa and MasterCard and 2.3% for American Express. For PayPal transactions, a 1% service fee applies. There is no service fee for debit card or BPAY payments. Service fees are subject to change and will be advised at the time of payment.

The total amount payable for your booking, including any applicable surcharges will be advised to you before you proceed with payment. If booking through a Travel Agent and paying by credit card you will be asked to sign an authorisation form for your agent to provide us with your credit card details to process payment.

(f) Changes and Cancellations

Please note that cancellation of your air booking does not result in cancellation of your cruise. If you also wish to cancel your cruise please refer to the 'Cancellation and Refunds' section of the Terms and Conditions applicable to your cruise. The guest who appears on the flight booking must be the guest who travels.

(g) Late Arrival Protection

Booking through Princess EZAir® offers you 'Late Arrival Protection'. In the event your flight is delayed, and you are unable to meet the ship in time for embarkation as a result of the delay, we will cover the cost of a replacement commercial flight to the next available port to meet the ship.

Please note, Late Arrival Protection only covers airline delays, it does not cover you if you miss your flight for any other reason. Additionally, if no replacement flight is available due to circumstances such as a severe weather event or natural disaster we will not be required to provide a replacement flight.

Late Arrival Protection will not cover any additional costs such as meals and accommodation as a result of airline delays. Additionally, as airline delays are outside our control, your cruise fare will not be reimbursed in the event you miss part or all of your cruise. For this reason, we strongly recommend you take out comprehensive international travel insurance.

16. Pregnancy

Guests who are pregnant during their cruise are required to supply a physician's 'fit to travel' note, including your estimated due date, prior to embarkation. We are unable to accept any guests who will have entered their 24th week, or later, of pregnancy by the end of the cruise.

17. Minimum age to travel

Sun Princess®, Sea Princess®, Diamond Princess®, Regal Princess®, Ruby Princess®, Golden Princess® and Majestic Princess® cruises departing and returning to Australia.

To ensure there is suitable supervision, there needs to be at least one guest 18 years or older in each stateroom. However, to accommodate families cruising together, children may occupy a separate stateroom to their parent/legal guardian, providing one child is 16 years or over.

For cruises departing from an Australian port between 1 November and 7 January, any guest under 19 years of age on the day they board the cruise, must travel in the same stateroom as a responsible adult 19 years or older. In addition, from 8 January to 31 January, there is a limit on the number of guests under 19 years of age who can travel unaccompanied. Once the limit is reached, a responsible adult 19 years or older must travel in the same stateroom. We can advise you at the time of booking whether the limit applies to your booking. Princess Cruises can waive the responsible adult requirement at its discretion. Any requests for review of a waiver application decision can be made by contacting Princess' Customer Service department. The responsible adult is accountable for guests under 19 years of age in their stateroom for the duration of the cruise, and the 'Rights of the Captain' will be applied to anyone who displays disruptive behaviour.

All other Princess Cruises® ships

To ensure there is suitable supervision, there needs to be at least one guest in each stateroom aged 21 years or older. In order to accommodate families cruising together, children may occupy a separate stateroom to their parent/legal guardian, providing one child is aged 16 or over.

18. Children & Teenagers

Children love to cruise and Princess Cruises® welcomes them onboard. Due to limited neo-natal facilities onboard and at the destinations we visit, the following minimum ages apply:

Itinerary	Minimum age to travel
1. Transocean crossings (Atlantic, Pacific, Indian, Antarctic, Arctic, etc.) and remote itineraries where there are more than two consecutive sea days.	12 months
2. Any other itinerary which may in the opinion of the Medical Department present a significant risk to infants between 6 and 12 months of age requiring emergency medical care - - This would include World Cruises (excluding coastal segments), South America, Panama Canal, crossing the Tasman Sea (Australia-New Zealand), South Pacific Islands, including Hawaii-Tahiti (excluding fly cruising to French Polynesia with local cruising only).	
All requests for an exception to the policy for infants between 6 and 12 months must be approved by the Chief Medical Officer.	
All other itineraries	6 months
Escorted Cruisetours	5 years

In addition, infants aged between six (6) months and three (3) years must remain with their parent/legal guardian at all times. For the safety and enjoyment of all onboard, there are limits on the number of children and teenagers that can be carried within different age groups. The age of the passenger on the day they board the cruise, is the age we use for the entire holiday. We can advise you at the time of booking whether we are able to accept bookings for children on the cruise you have chosen. Parents/ Legal Guardians are responsible for children and teenagers at all times. If a child or teenager displays dangerous or disruptive behaviour, the 'Rights of the Captain' will be applied to both parent/legal guardian and child/teenager.

Children's access to pools and spas may be restricted and adult supervision is required. Prams and strollers must be collapsible and capable of being stored in your stateroom.

19. Children Centres

Children less than three (3) years of age are welcome to use the Children Centres' facilities under the direct supervision of their parent/legal guardian. To attend the Children Centres without a parent/legal guardian, children need to be three (3) years of age or over and toilet trained.

Use of the Children Centres requires daily registration and entry is on a first-come-first- served basis as places are limited. On all ships, except Pacific Princess®, group child minding for children three (3) to 12 years is available between 10pm and 1am only, for a charge.

There are no dedicated Children Centres onboard Pacific Princess® and children's programs will run only when there are 20 or more children sailing aged between 3 and 17.

20. Visas Passports and Vaccinations

When booking a cruise visiting an international port, you are responsible to ensure you have all necessary visas, vaccinations and travel documents, including a passport that is valid for the minimum duration required based on the countries you are visiting. Your passport must be valid for a minimum of six months beyond the date of your cruise return and have sufficient blank pages for entry and exit stamps and visas.

Without the necessary passport, visas and/or vaccinations, local authorities may deny you boarding, prevent you from going ashore, issue a fine or deny the ship entry into the port. It is your responsibility to ensure you have all the necessary documentation which permits you to travel, including visas for ports at which you do not intend to disembark. We will not provide you with a refund or reimbursement for any expenses or losses incurred as a result of your failure to comply with these requirements.

In addition, travel on a round trip cruise from Australia will not be recognised by Australian Immigration to have left Australia and therefore the cruise cannot be used to revalidate an Australian visa.

21. Identification Requirements for Domestic cruises

For domestic voyages (cruises that do not visit a foreign port), a valid passport or government issued photo identification is required (Queensland 'Adult Proof of Age Card' will be accepted, however the older version of Queensland 'Card 18+' will not be accepted). For Australian domestic voyages, a current Medicare card can be used for guests under 18 years of age. For New Zealand domestic voyages, an original or certified copy of the child's birth certificate or a school pass with photo will be accepted for guests under 18 years of age.

22. Prohibited items

To ensure a safe and enjoyable holiday for all our guests items which may pose a risk to the safety of guests and crew are not allowed to be brought onboard our ships including: Irons, kettles, coffee machines, baby bottle warmers, candles, heating devices, illegal drugs, illicit substances, flammable liquids, weapons (including knives of any kind), hoverboards (Flyboards or similar devices), remote control devices of any kind, such as drones, and power boards with surge protection devices. In addition certain electrical items and personal grooming devices, such as power boards (without surge protection devices), laptops, phone and camera charges, hair dryers and straighteners, curling irons and shavers may be allowed onboard if they are deemed to be in a safe and proper working condition, and used with proper caution. However, if such devices are deemed to pose a hazard, they will be confiscated and available for collection at the end of the cruise.

All luggage, including hand and check-in, will be x-rayed at embarkation. In addition, it may be necessary for our staff and other parties, such as port and government agencies, to search You and Your luggage. You agree to allow such searches. Any prohibited items or items which may pose a quarantine or safety risk found in hand or checked in luggage will be confiscated and, if appropriate, will be available for collection at the end of the cruise. If the confiscated item is not collected at the end of the cruise, you must contact us within three (3) days of disembarking to claim the item if your item is appropriate to be returned. If you do not contact us within this time your item will be destroyed.

All items purchased during your cruise will be subject to applicable quarantine clearance procedures by local authorities on disembarkation.

We can deny boarding or disembark any person in possession of any weapons or illicit substances. We may also hand these items over to law enforcement agencies.

23. Onboard Purchases

All Princess Cruises' ships operate on a 'cashless' system. When you check in, you will be asked to present a credit or debit card (Visa, Mastercard or Amex) which will be associated with your onboard "Cruise Card". The Cruise Card is what you will use onboard for all onboard purchases. As an alternative to using a credit or debit card, you can add funds to your onboard account using eftpos or cash.

Where you do use a credit or debit card, we will obtain pre-authorisations from your bank for the amounts spent on each day of your cruise. These amounts are not actual charges, although they may appear like a charge on your bank account or statement, they are holds to ensure you have sufficient funds available to settle your account. Please be aware that while they are not actual charges, the pre-authorisations will be deducted from your available bank account/credit card balance.

At the end of the cruise, the final amount of your onboard account will be charged to Your debit or credit card in full. Once the full amount is charged to your card, We will contact the bank to have the pre-authorisations released; however some banks may hold these for up to 30 days. To help speed up this process we recommend getting in contact with Your bank or card issuer before Your cruise to advise them of your travel plans.

Service fees apply to all onboard credit card transaction. The service fee for Visa and Mastercard transactions is 1.1%. For American Express the service fee is 2.3%. There is no fee for debit card transactions. Service fees are subject to change and will be advised onboard. This fee will be charged once only at the end of the cruise.

24. Alcohol & gambling

We are committed to the responsible service of alcohol. There may be times when we consider it appropriate to refuse the service of alcohol to a guest for any reason. To consume alcohol or gamble onboard, the following minimum ages and corkage charges apply:

	Sea Princess*, Sun Princess*, Diamond Princess* Majestic Princess* and Golden Princess* departing and returning to Australia or New Zealand, Diamond Princess* sailings from China and Singapore; all ships sailing roundtrip from Southampton	Diamond Princess* departing and returning to Japan	All other Princess Cruises** departures
Minimum age	18 years	20 years	21 years
Corkage \$ (per bottle)*	15	15	15

*Corkage charges apply to wines and/or champagne brought onboard and consumed in the dining room or alternative restaurants, including additional bottles irrespective of where they are intended to be consumed, as outlined in the Bringing Alcohol Onboard section. Corkage charge is in the operating currency on the ship.

Government issued photo identification may be requested (Queensland 'Adult Proof of Age Card' will be accepted; however the older version of Queensland 'Card 18+' will not be accepted).

Bringing alcohol onboard

On the day of embarkation, guests are permitted to bring one 750ml bottle of wine or champagne onboard per voyage, which will not be subject to a corkage fee if consumed in your stateroom. Additional wine or champagne bottles are welcome, but will incur a \$15 corkage fee each, irrespective of where they are intended to be consumed. Liquor, spirits, or beers are not permitted.

Any beverages purchased during the cruise at any port of call will be collected at the gangway for safekeeping and will be delivered to your stateroom on the last day of the cruise. Princess Cruises is not responsible for any alcoholic beverages confiscated by local security staff. These items are not eligible for monetary refund or replacement.

25. Smoking

Smoking is not permitted indoors on any of our ships. This includes in staterooms and on private balconies. For those who smoke, there are designated outdoor areas where smoking is permitted and this information will be communicated to you onboard. Electronic cigarettes can only be used in the designated smoking areas onboard.

26. Lost or damaged luggage and personal belongings

Please make sure that all valuable and important items, such as jewellery, medicines, fragile items, and camera/computer/electrical equipment are carried in your hand luggage and not packed in your main luggage/suitcase or left unsecured in your room or elsewhere onboard ship. Once onboard, all valuables and important items should be stored in your in-room safe.

In the event You lose any items onboard, please notify Reception immediately. If you have already disembarked please contact our Customer Service and Sales Team. Due to hygiene reasons, any unclaimed clothing items will be destroyed at the end of the cruise. All other items not claimed within 3 weeks of the cruise return will be donated to charity or destroyed.

Where Consumer Laws and other laws permit us to exclude our liability, we will not be liable for loss of, or damage to, any luggage or other belongings, unless caused by our proven negligence or failure to provide services with due care and skill or that are reasonably fit for purpose.

27. Your health

You warrant that you are medically and physically fit for travel, and that such travel will not endanger yourself or anyone else.

Our medical centres are not required to be and are not equipped to the same standards as a land based hospital nor are they designed for the provision of extensive or continuing treatment. It is up to You to ensure that if you require doctor's clearance to travel that you obtain that clearance. We may request that you provide such clearance to us at any time.

If a guest has a condition that we decide may seriously affect the enjoyment, health or safety of themselves or any other person onboard, we can refuse or cancel a booking. Such decisions will be made giving reasonable consideration to your circumstances and we will advise you of our decision as soon as possible. Where your booking is cancelled you may be entitled to a refund. Guests with restricted or limited mobility and those with medical conditions must be self-sufficient or travel with a carer or someone who can assist with day-to-day activities. Our crew and medical staff are unable to act as personal carers. Guests who are bringing a wheelchair or mobility aid onboard must advise us at the time of booking. You must provide their own wheelchair or mobility aid and must ensure it can be stored inside your cabin. Limited areas of the ship may not be wheelchair accessible. Please note that some ports can only be accessed using the ship's tenders. Tender boats and tender ports are generally not accessible to guests confined to a wheelchair or with significant mobility impairments.

28. Onboard medical centre

Each ship has a medical centre that is staffed by qualified, licensed doctors and nurses, who, in addition to routine clinic hours, are available 24 hours a day in the event of an emergency. All of our medical centres are well equipped to handle most medical conditions and are accredited to international healthcare quality standards.

All cruises on our ships are outside the scope of Australian Medicare, New Zealand Accident Compensation Corporation and private health insurance. Consultations, treatments and medication are charged at private rates and must be paid by you and claimed through your international travel insurance.

While all of our medical centres are equipped to handle many medical conditions, there may be occasions where it becomes necessary to disembark or evacuate a guest to receive further essential medical treatment. To ensure guest safety, this decision will be made by the onboard doctor and the Captain.

All of our medical centres are only for medical needs arising onboard and cannot cater for treatments that you know you will require while on holiday.

We are not a healthcare provider and may not be held liable for the sickness, injury or death of any guest arising from any advice, treatment, care, services or any omission by medical staff. These medical providers exercise their own medical judgement and expertise.

29. Other service providers and arrangements onshore

While we specialise in cruising holidays, you may choose to book other services with us such as flights, accommodation, transfers and shore excursions. We can assist you in making these arrangements; however, we act only as a booking agent. The service providers are solely responsible for the information and service offered and their conditions will apply. Where possible, we will assist in addressing any concerns you may have with the service providers. Any arrangements made by or for you are your responsibility and entirely at your own risk.

Please note, airline terms and conditions may require full non-refundable payment prior to Princess Cruises' normal payment conditions.

In the event that you go ashore you do so at your own risk. You are responsible for adhering to the local laws, regulations and customs. We take no responsibility for any injury or loss that occurs while you are not onboard the ship.

30. Shipboard Environment

There are some inherent features of travel by cruise ship which you should be prepared for. Some noises and vibrations are associated with the normal operation of the ship. Maintenance may occur in certain areas of the ship while you are onboard which may affect access to these areas. Weather conditions may also require us to restrict access to certain areas of the ship for safety reasons.

31. Ship & itinerary changes

We will do everything we reasonably can to make sure everything goes according to plan; however, sometimes changes can happen that may affect your holiday experience. This could include weather, mechanical difficulties, civil unrest or any other unforeseen circumstances.

In addition, we may charter all or part of the ship, or remove the ship from service where this becomes necessary. We may change the itinerary, ship or cancel the cruise due to operational or commercial requirements. We will notify you of these changes as soon as we can. If we are forced to cancel your cruise for any reason prior to departure we will provide a full refund. Since your itinerary is not guaranteed, please do not make any important arrangements or meetings based on the proposed itinerary.

Changes within our control

Where we make a significant change to the ports in your itinerary prior to departure and this is due to a circumstance within our control, for example for operational or commercial requirements you will have the choice of:

1. the new itinerary;
2. an alternative cruise of comparable standard, if available; or
3. cancelling the cruise for a full refund of your fare paid.

For the purposes of this clause, 'significant change' means a change to the city of departure or disembarkation, or to the majority (by number) of the other ports in your itinerary.

Changes outside our control

If it is necessary to change the itinerary due to safety, maritime law, severe weather, to protect human life or health or other factors outside our control, we will attempt to offer a revised itinerary as close as possible to the original itinerary. We will not provide any compensation in connection with the revised itinerary unless consumer laws require otherwise.

32. Travel Restrictions and Rights of the Captain

During the cruise the Captain will exercise complete control over the ship and take such actions as he or she thinks necessary to preserve the safety and integrity of the ship and the comfort, safety and enjoyment of the guests and crew.

You are responsible for ensuring that no travel restrictions apply to you. If police or any other authority in any jurisdiction notify us of, or we otherwise become aware of, any matter that reasonably causes us to believe your presence onboard presents a risk to your own health or safety or the health or safety of other guests and crew, we, or the Captain, may deny you boarding and may refuse or cancel any bookings from you.

Once the cruise has commenced, if a guest seriously affects the safety, well-being or enjoyment of themselves or any other person onboard, the Captain has the right to confine, sedate or disembark the guest. In such cases, we are not responsible for any expenses including your return home. In addition, you will not be entitled to any refunds. While the Captain will always act reasonably in these circumstances, you accept that the safety, well-being and enjoyment of everyone onboard, comes first.

33. Leaving the cruise early

If you are required, or choose, to leave the cruise for any reason (unless caused by our proven negligence or failure to provide services with due care and skill and that are reasonably fit for purpose), we are not responsible for any expenses, including your return home. This also applies if you do not return to the ship in time for sailing after a port visit. If we assist you with any costs, you will need to repay us on your return. In addition, you will not be entitled to any refunds.

34. Limitation of liability for Recreational Services

Save for liability for significant personal injury caused by Reckless Conduct by us or our servants or agents, we exclude liability for all Excluded Recreational Liabilities arising out of the supply of Recreational Services.

35. Time limits for claims

You agree to use all reasonable efforts to report any complaints or claims onboard, or otherwise bring the matter to our attention as soon as possible. You acknowledge that failure to bring any matter to our attention whilst onboard will limit our ability to investigate the matter following your cruise.

Where consumer laws and other laws permit us to exclude our liability, we will not be liable for:

- loss of, or damage to, any luggage or other belongings
- sickness, injury or death, unless caused by our proven negligence or failure to provide services with due care and skill and that are reasonably fit for purpose.

In addition, our liability will be reduced in proportion to any negligence or fault on your part.

36. Severability

These Booking and Passage Conditions must, so far as possible, be interpreted and construed so as not to be invalid, illegal or unenforceable in any respect, but if a provision, on its true interpretations or construction is held to be illegal, invalid or unenforceable:

- that provision must so far as possible, be read down to the extent that it may be necessary to ensure that it is not illegal, invalid or unenforceable and as may be reasonable in all the circumstances so as to give it a valid operation; or
- if the provision or part of it cannot effectively be read down, that provision or part of it will be deemed to be void and severable and the remaining provisions of these Booking and Passage Conditions will not in any way be affected or impaired and will continue notwithstanding that illegality, invalidity or unenforceability.

37. Choice of law & jurisdiction

This contract is governed by the laws in force in New South Wales. You agree that any action you bring against us will be brought in New South Wales, Australia.

If you have a claim against us, you agree only to bring action against us and not any of our related bodies corporate as defined in the Corporations Act 2001(Cth).

38. Privacy

Privacy laws safeguard your personal details.

Security Cameras

For the safety and security of our guests and crew, we use Closed Circuit Television (CCTV) to monitor and record public areas onboard all our ships. In addition, shipboard crew may use body mounted cameras for security purposes. This footage and accompanying audio recording is confidential and is not available for viewing, unless required or permitted by law. We are not responsible for any consequences arising from the viewing or other use of this footage.

Personal Information

During the booking process and your cruise holiday, we ask for personal information about you. By providing this information, you authorise us to handle your personal information in the ways indicated below:

- to collect personal information within the meaning of the Privacy Act 1988 (Cth) or any other applicable privacy legislation, about you:
 - from any third party making a booking on your behalf for cruise administration purposes;
 - from any guest in your booking or if you are travelling as part of a group – from any guest in the group for cruise administration purposes;
 - from any third party where it is necessary to provide a health service to you (including a medical disembarkation) and you are unable to provide the information directly;
 - for security purposes;
 - for accident/incident reporting, investigation and management purposes;
 - Where lawful and reasonably necessary to perform our functions or activities, we may be required to collect sensitive information including, information about health, race and criminal record.

- to disclose your personal information:

- to our service providers, including mailing houses, ticketing companies, marketing agencies, emergency response providers, claims processors and lawyers for the purpose of enabling them to provide relevant services;
- to our customer database service providers which are located in the United States and India;
- to related entities within the Carnival group of companies (headquartered in the United States and the United Kingdom with registered branch offices in Australia, New Zealand and Japan) for cruise administration and business operation purposes;
- to your travel agent for cruise administration purposes, including any information relating to travel bans;
- to other guests in your booking or where you book as part of a group – to every guest in your group (excluding credit card details);
- to an emergency contact person you have nominated for emergency management purposes;
- to government departments/agencies/bodies responsible for customs, immigration, ports, quarantine and law enforcement, including police in Australia, New Zealand and each of the ports in your itinerary, for reporting purposes;
Where lawful we may also be required to disclose sensitive information about you to the entities listed above.

- to use and disclose your personal information, and, where lawful, your sensitive information:

- for product research and development purposes, including conducting past guest surveys;
- for sending you information about our products and services, including by email and messaging services such as SMS, and to us contacting you by telephone and fax (you may request to be removed from our contact lists at any time);
- for reporting, assessing, investigating, processing and otherwise managing accidents/incidents, including disclosures to lawyers and insurers;
- for public health and quarantine purposes;
- for medical treatment (including medical disembarkation) purposes, including disclosures to health service providers, medical evacuation assistance companies, hotels, airlines, travel agents and, where you are unable to consent, next of kin.

- where your onboard expenses are charged to someone else's credit card – to deliver onboard account statements regarding those expenses to the credit card holder;

- where we need to disclose your personal information to someone who is not in Australia – to transfer your personal information outside Australia;

- where we need to disclose your health information to someone who is not in New South Wales or to a Commonwealth agency – to transfer your health information outside New South Wales or to the Commonwealth agency;

- in the event that you lodge a complaint or claim about any matter with or in relation to us – to use and disclose your personal information for the purpose of reporting, assessing, investigating, processing, responding to and resolving your complaint or claim, including disclosures to relevant government departments/agencies/bodies, courts/tribunals, your travel agent, any authorised representative acting on your behalf and lawyers. You also authorise us to collect from any third party sensitive information about you within the meaning of the Privacy Act 1988 (Cth), and for any third party to disclose personal information about you to us, for the above-mentioned purpose.

For further information please refer to www.princesscruises.com.au/legal or contact us on:

Email: privacy@princess.com.au

Post: PO Box 1429, Chatswood NSW 2057, Australia

39. Dictionary

In these terms and conditions:

- "Australian Consumer Law" means schedule 2 of the CCA and any equivalent state or territory legislation;
- "CCA" means the Competition and Consumer Act 2010 (Cth);
- "Consumer Guarantee" means right or guarantees a guest may have under the Australian Consumer Law or other rights in relation to the supply of goods or services that cannot lawfully be excluded or limited;
- "Consequential Loss" means any loss or damage suffered by a guest or any other person that is indirect or consequential, including but not limited to loss of revenue, loss of income, loss of business, loss of profits, loss of goodwill or credit, loss of business reputation, loss of use, loss of interest, damage to credit rating or loss or denial of opportunity;
- "Excluded Recreational Liabilities" means liabilities described in section 139(3) of the CCA which, without limitation, includes liability for death, physical or mental injury, or contraction or aggravation of any disease;
- "Reckless Conduct" has the meaning set out in section 139A(5) of the CCA; and
- "Recreational Services" has the meaning set out in section 139A(2) of the CCA.

While all the information in this brochure is correct at the time of printing, some details may change. Ask your Travel Agent to check at the time of booking or call our Cruise Contact Centre. Some photos and diagrams shown in this brochure are representative only.

Princess Cruises® 2019 – 2020 Sailings Schedule at a Glance

	Caribbean Princess®	Coral Princess®	Crown Princess®	Diamond Princess®	Emerald Princess®	Golden Princess®
April 2019	Eastern Caribbean RT from Ft. Lauderdale Apr 6 (7 nights)	Panama Canal - Ocean to Ocean Los Angeles to Ft. Lauderdale Apr 5 (15 nights) Ft. Lauderdale to Los Angeles Apr 20 (15 nights)	Eastern Caribbean Voyager RT from Ft. Lauderdale Apr 6 (10 nights) Western Europe Passage Ft. Lauderdale to London Apr 16 (15 nights)	Spring Flowers RT from Tokyo Apr 3, 11, 19 (8 nights) Golden Week Korea Getaway RT from Tokyo Apr 27 (5 nights)	Pacific Wine Country Vancouver to Los Angeles Apr 11 (7 nights) Panama Canal - Ocean to Ocean Los Angeles to Ft. Lauderdale Apr 18 (15 nights)	Australia Getaway Melbourne to Sydney Apr 5 (3 nights) Hawaii, Tahiti & South Pacific Crossing Sydney to Los Angeles Apr 8 (27 nights)
May 2019	Western Caribbean Getaway RT from Ft. Lauderdale • May 14 (4 nights) Eastern Caribbean RT from Ft. Lauderdale • May 18 (7 nights) Western Caribbean RT from Ft. Lauderdale May 25 (7 nights)	Pacific Coastal Los Angeles to Vancouver • May 5 (3 nights) Inside Passage With Glacier Bay RT from Vancouver • May 8 (7 nights) Voyage of the Glaciers Vancouver to Anchorage May 15, 29 (7 nights) Anchorage to Vancouver May 22 (7 nights)	British Isles with Dublin Overnight RT from London May 1 (12 nights) British Isles with Kirkwall RT from London • May 13 (12 nights) British Isles with Liverpool RT from London • May 25 (12 nights)	Golden Week Korea Getaway Tokyo to Kobe • May 2 (4 nights) Korea & Japan Getaway RT from Kobe • May 6 (5 nights) Southern Islands RT from Kobe • May 11, 25 (7 nights) Japan Explorer RT from Kobe • May 18 (7 nights)	Spanish Passage Ft. Lauderdale to Barcelona May 3 (15 nights) Mediterranean Barcelona to Rome • May 18 (7 nights) Mediterranean & Aegean Rome to Athens • May 25 (7 nights)	Pacific Coastal Los Angeles to Vancouver • May 4 (3 nights) Inside Passage with Glacier Bay RT from Vancouver • May 7 (7 nights) Alaska Sampler RT from Los Angeles • May 14 (4 nights) Voyage of the Glaciers YVR to WHI • May 18 (7 nights)-WHI to YVR • May 25 (7 nights)
June 2019	Eastern Caribbean RT from Ft. Lauderdale Jun 1, 15, 29 (7 nights) Western Caribbean RT from Ft. Lauderdale Jun 8, 22 (7 nights)	Voyage of the Glaciers Anchorage to Vancouver Jun 5, 19 (7 nights) Vancouver to Anchorage Jun 12, 26 (7 nights)	British Isles with Liverpool RT from London Jun 6 (12 nights) British Isles with Dublin Overnight RT from London • Jun 18 (12 nights) British Isles with Kirkwall RT from London • Jun 30 (12 nights)	Japan Explorer RT from Kobe • Jun 1 (7 nights) Southern Islands RT from Kobe • Jun 8 (7 nights) Korea & Japan Getaway RT from Kobe • Jun 5 (5 nights), Kobe to Tokyo • Jun 28 (5 nights) Circle Japan RT from Kobe • Jun 20 (8 nights)	Mediterranean & Adriatic Athens to Barcelona Jun 1, 22 (7 nights) Mediterranean Barcelona to Rome • Jun 8, 29 (7 nights) Mediterranean & Aegean Rome to Athens • Jun 15 (7 nights)	Voyage of the Glaciers Vancouver to Anchorage Jun 1, 15, 29 (7 nights) Anchorage to Vancouver Jun 8, 22 (7 nights)
July 2019	Western Caribbean RT from Ft. Lauderdale • Jul 6, 20 (7 nights) Eastern Caribbean RT from Ft. Lauderdale Jul 13 (7 nights) Canada & Colonial America New York to Québec • Jul 27 (13 nights)	Voyage of the Glaciers Anchorage to Vancouver Jul 3, 17, 31 (7 nights) Vancouver to Anchorage Jul 10, 24 (7 nights)	British Isles with Dublin Overnight RT from London Jul 12 (12 nights) British Isles with Liverpool RT from London Jul 24 (12 nights)	Southern Islands RT from Tokyo • Jul 3, 19 (8 nights) Circle Hokkaido RT from Tokyo • Jul 11 (8 nights) Northern Japan with Nebuta Festival RT from Tokyo • Jul 27 (8 nights)	Mediterranean & Aegean Rome to Athens Jul 6, 27 (7 nights) Mediterranean & Adriatic Athens to Barcelona • Jul 13 (7 nights) Mediterranean Barcelona to Rome • Jul 20 (7 nights)	Voyage of the Glaciers Anchorage to Vancouver Jul 6, 20 (7 nights) Vancouver to Anchorage Jul 13, 27 (7 nights)
August 2019	Classic Canada & New England Québec to New York Aug 9 (10 nights) Greenland & Canada RT from New York Aug 19 (16 nights)	Voyage of the Glaciers Vancouver to Anchorage Aug 7, 21 (7 nights) Anchorage to Vancouver Aug 14, 28 (7 nights)	British Isles with Kirkwall RT from London Aug 5 (12 nights) British Isles with Dublin Overnight RT from London Aug 17, 29 (12 nights)	Circle Japan with Nebuta & Summer Festivals RT from Tokyo • Aug 4 (11 nights) Japan Explorer with Kumano Fireworks RT from Tokyo • Aug 15 (8 nights) Sea of Japan RT from Tokyo • Aug 23 (9 nights)	Mediterranean & Adriatic Athens to Barcelona Aug 3, 24 (7 nights) Mediterranean Barcelona to Rome • Aug 10, 31 (7 nights) Mediterranean & Aegean Rome to Athens • Aug 17 (7 nights)	Voyage of the Glaciers Anchorage to Vancouver Aug 3, 17, 31 (7 nights) Vancouver to Anchorage Aug 10, 24 (7 nights)
September 2019	Classic Canada & New England New York to Québec Sep 4, 24 (10 nights) Québec to New York Sep 14 (10 nights)	Voyage of the Glaciers YVR to WHI • Sep 4 (7 nights)-WHI to YVR • Sep 11 (7 nights) Inside Passage with Glacier Bay RT from Vancouver • Sep 18 (7 nights) Pacific Coastal Vancouver to Los Angeles • Sep 25 (4 nights) Panama Canal Pacific Adventure RT from Los Angeles • Sep 29 (19 nights)	British Isles with Liverpool RT from London Sep 10 (12 nights) Western Europe Passage London to Ft. Lauderdale Sep 22 (16 nights)	Circle Hokkaido RT from Tokyo • Sep 1 (8 nights) Circle Japan RT from Tokyo • Sep 9 (9 nights) Korea & Japan Getaway RT from Tokyo • Sep 18 (5 nights) Sea of Japan RT from Tokyo • Sep 23 (9 nights)	Mediterranean & Aegean Rome to Athens Sep 7 (7 nights) Mediterranean & Adriatic Athens to Barcelona • Sep 14 (7 nights) Grand Western Mediterranean Barcelona to Rome • Sep 21 (11 nights)	Voyage of the Glaciers YVR to WHI • Sep 7 (7 nights)-WHI to YVR • Sep 14 (7 nights) Alaska Sampler RT from Vancouver • Sep 21 (4 nights) Pacific Coastal Vancouver to Los Angeles • Sep 25 (4 nights) Hawaii, Tahiti South Pacific Crossing San Francisco to Sydney • Sep 28 (26 nights)
October 2019	Classic Canada & New England Québec to New York Oct 4 (10 nights) New York to Québec Oct 14 (10 nights) Canada & Colonial America Québec to Ft. Lauderdale • Oct 24 (13 nights)	Panama Canal - Ocean to Ocean Los Angeles to Ft. Lauderdale Oct 18 (15 nights)	Southern Caribbean Medley RT from Ft. Lauderdale Oct 2, 8, 28 (10 nights) Southern Caribbean Voyager RT from Ft. Lauderdale Oct 18 (10 nights)	Korea & Japan Getaway RT from Tokyo Oct 2, 30 (5 nights) Fall Foliage Circle Hokkaido RT from Tokyo • Oct 7 (8 nights) China, Taiwan & Vietnam RT from Tokyo • Oct 15 (15 nights)	Grand Mediterranean Rome to Barcelona Oct 2, 24 (11 nights) Grand Western Mediterranean Barcelona to Rome Oct 13 (11 nights)	Australia Getaway Sydney to Melbourne Oct 25 (2 nights) Southern Australia Explorer RT from Melbourne Oct 27 (7 nights)
November 2019	Circle Caribbean RT from Ft. Lauderdale Nov 6 (14 nights) Panama Canal, Costa Rica & Caribbean RT from Ft. Lauderdale Nov 20, 30 (10 nights)	Panama Canal - Ocean to Ocean Ft. Lauderdale to San Francisco Nov 2 (15 nights) San Francisco to Ft. Lauderdale Nov 17 (15 nights)	Southern Caribbean Voyager RT from Ft. Lauderdale Nov 7, 27 (10 nights) Southern Caribbean Medley RT from Ft. Lauderdale Nov 17 (10 nights)	Southern Islands RT from Tokyo Nov 4, 29 (8 nights) Fall Foliage Sea of Japan RT from Tokyo • Nov 12 (9 nights) Fall Foliage Kyushu & Shikoku RT from Tokyo • Nov 21 (8 nights)	Spanish Passage Barcelona to Ft. Lauderdale Nov 4 (14 nights) Panama Canal - Ocean to Ocean Ft. Lauderdale to Los Angeles Nov 18 (15 nights)	Fiji RT from Melbourne Nov 3 (14 nights) Southern Australia Explorer RT from Melbourne • Nov 17 (7 nights) New Zealand RT from Melbourne • Nov 24 (13 nights)
December 2019	Panama Canal, Costa Rica & Caribbean RT from Ft. Lauderdale Dec 10 (10 nights) Circle Caribbean RT from Ft. Lauderdale Dec 20 (14 nights)	Brazilian Adventure Ft. Lauderdale to Buenos Aires Dec 2 (18 nights) Antarctica & Cape Horn Buenos Aires to Santiago Dec 20 (16 nights)	Southern Caribbean Medley RT from Ft. Lauderdale Dec 7, 27 (10 nights) Southern Caribbean Voyager RT from Ft. Lauderdale Dec 17 (10 nights)	Kyushu & Shikoku RT from Tokyo • Dec 7 (8 nights) Southern Islands RT from Tokyo • Dec 15 (8 nights) New Year's Eve Southeast Asia & Japan Tokyo to Singapore • Dec 23 (14 nights)	Panama Canal - Ocean to Ocean Los Angeles to Ft. Lauderdale Dec 3 (15 nights) Ft. Lauderdale to Los Angeles Dec 18 (15 nights)	New Zealand RT from Melbourne Dec 7, 20 (13 nights)
January 2020	Panama Canal, Costa Rica & Caribbean RT from Ft. Lauderdale Jan 3, 13, 23 (10 nights)	Antarctica & Cape Horn Santiago to Buenos Aires Jan 5 (16 nights) Buenos Aires to Santiago Jan 21 (16 nights)	Southern Caribbean Voyager RT from Ft. Lauderdale Jan 6, 26 (10 nights) Southern Caribbean Medley RT from Ft. Lauderdale Jan 16 (10 nights)	Southeast Asia & Japan Singapore to Tokyo Jan 6 (14 nights) Southeast Asia & Lunar New Year RT from Tokyo Jan 20 (15 nights)	Panama Canal - Ocean to Ocean Los Angeles to Ft. Lauderdale Jan 2 (15 nights) Ft. Lauderdale to Los Angeles Jan 17 (15 nights)	Southern Australia & Tasmania RT from Melbourne • Jan 2 (8 nights) New Zealand RT from Melbourne Jan 10, 30 (13 nights) Southern Australia Explorer RT from Melbourne • Jan 23 (7 nights)
February 2020	Circle Caribbean RT from Ft. Lauderdale Feb 2, 16 (14 nights)	Cape Horn & Strait of Magellan Santiago to Buenos Aires Feb 6 (14 nights) Buenos Aires to Santiago Feb 20 (14 nights)	Southern Caribbean Medley RT from Ft. Lauderdale Feb 5, 25 (10 nights) Southern Caribbean Voyager RT from Ft. Lauderdale Feb 15 (10 nights)	Japan & Taiwan RT from Tokyo Feb 4, 12, 20, 28 (8 nights)	Hawaii, Tahiti & Samoa RT from Los Angeles Feb 1 (28 nights) Panama Canal - Ocean to Ocean Los Angeles to Ft. Lauderdale Feb 29 (15 nights)	New Zealand RT from Melbourne Feb 12 (13 nights) Fiji RT from Melbourne Feb 25 (14 nights)
March 2020	Panama Canal, Costa Rica & Caribbean RT from Ft. Lauderdale Mar 1, 11 (10 nights) Circle Caribbean RT from Ft. Lauderdale Mar 21 (14 nights)	Cape Horn & Strait of Magellan Santiago to Buenos Aires Mar 5 (14 nights) Brazilian Adventure Buenos Aires to Ft. Lauderdale Mar 19 (18 nights)	Southern Caribbean Voyager RT from Ft. Lauderdale Mar 6, 10 (10 nights) Southern Caribbean Medley RT from Ft. Lauderdale Mar 16 (10 nights) Spanish Passage From Ft. Lauderdale to Barcelona Mar 26 (16 nights)	Japan & Taiwan RT from Tokyo Mar 7 (8 nights)	Panama Canal - Ocean to Ocean Ft. Lauderdale to Los Angeles Mar 15 (15 nights) Hawaiian Islands RT from Los Angeles Mar 30 (15 nights)	New Zealand RT from Melbourne Mar 10 (13 nights) Queensland RT from Melbourne Mar 23 (14 nights)
April 2020	Circle Caribbean RT from Ft. Lauderdale Apr 4 (14 nights)	Panama Canal - Ocean to Ocean Ft. Lauderdale to Los Angeles Apr 6 (15 nights) Panama Canal Pacific Adventure RT from Los Angeles Apr 21 (19 nights)	Mediterranean From Barcelona to Rome Apr 11 (7 nights) Mediterranean & Aegean From Rome to Athens Apr 18 (7 nights)		Hawaiian Islands RT from Los Angeles Apr 14, 29 (15 nights)	Australia Getaway Melbourne to Sydney • Apr 6 (2 nights) Northern Australia Explorer Sydney to Perth Apr 8 (17 nights) Perth to Sydney Apr 25 (17 nights)
May 2020		Pacific Coastal Los Angeles to Vancouver May 10 (3 nights)			Pacific Coastal Los Angeles to Vancouver May 14 (3 nights)	



Grand Princess®	Island Princess®	Majestic Princess®	Regal Princess®	Royal Princess®	Ruby Princess®
Hawaiian Islands RT from San Francisco Apr 6, 21 (15 nights)	Panama Canal - Ocean to Ocean Ft. Lauderdale to Los Angeles Apr 9 (15 nights) Pacific Wine Country RT from Los Angeles Apr 24 (7 nights)		Western Caribbean RT from Ft. Lauderdale • Apr 7 (7 nights) Northern Europe Passage Ft. Lauderdale to Copenhagen Apr 14 (15 nights) Scandinavia & Russia RT from Copenhagen • Apr 29 (11 nights)	Mexican Riviera RT from Los Angeles Apr 6, 13, 20, 27 (7 nights)	Hawaiian Islands RT from Los Angeles Apr 8 (15 nights) Inside Passage with Glacier Bay RT from Los Angeles Apr 23 (12 nights)
Inside Passage RT from San Francisco May 6, 16, 26 (10 nights)	Inside Passage with Glacier Bay RT from Vancouver May 1 (7 nights) Voyage of the Glaciers with Icy Strait Point Vancouver to Anchorage • May 8, 22 (7 nights) Voyage of the Glaciers Anchorage to Vancouver • May 15, 29 (7 nights)		Scandinavia & Russia RT from Copenhagen May 10, 21 (11 nights)	Pacific California Coast Los Angeles to Vancouver • May 4 (7 nights) Voyage of the Glaciers Vancouver to Anchorage May 11, 25 (7 nights) Anchorage to Vancouver May 18 (7 nights)	Inside Passage with Glacier Bay RT from Seattle May 11, 18, 25 (7 nights)
Inside Passage RT from San Francisco Jun 5, 15, 25 (10 nights)	Voyage of the Glaciers with Icy Strait Point Vancouver to Anchorage Jun 5, 19 (7 nights) Voyage of the Glaciers Anchorage to Vancouver Jun 12, 26 (7 nights)		Scandinavia & Russia RT from Copenhagen Jun 1, 12, 23 (11 nights)	Voyage of the Glaciers Anchorage to Vancouver Jun 1, 15, 29 (7 nights) Vancouver to Anchorage Jun 8, 22 (7 nights)	Inside Passage with Glacier Bay RT from Seattle Jun 1, 8, 15, 22, 29 (7 nights)
Inside Passage RT from San Francisco Jul 5, 15, 25 (10 nights)	Voyage of the Glaciers with Icy Strait Point Vancouver to Anchorage Jul 3, 17, 31 (7 nights) Voyage of the Glaciers Anchorage to Vancouver Jul 10, 24 (7 nights)		Scandinavia & Russia RT from Copenhagen Jul 4, 15, 26 (11 nights)	Voyage of the Glaciers Vancouver to Anchorage Jul 6, 20 (7 nights) Anchorage to Vancouver Jul 13, 27 (7 nights)	Inside Passage with Glacier Bay RT from Seattle Jul 6, 13, 20, 27 (7 nights)
Inside Passage RT from San Francisco Aug 4, 14, 24 (10 nights)	Voyage of the Glaciers Anchorage to Vancouver Aug 7, 21 (7 nights) Voyage of the Glaciers with Icy Strait Point Vancouver to Anchorage Aug 14, 28 (7 nights)	Asia & Australia Shanghai to Sydney Aug 26 (22 nights)	Scandinavia & Russia RT from Copenhagen Aug 6, 17, 28 (11 nights)	Voyage of the Glaciers Vancouver to Anchorage Aug 3, 17, 31 (7 nights) Anchorage to Vancouver Aug 10, 24 (7 nights)	Inside Passage with Glacier Bay RT from Seattle Aug 3, 10, 17, 24, 31 (7 nights)
Inside Passage RT from San Francisco Sep 3, 13 (10 nights)	Voyage of the Glaciers Anchorage to Vancouver • Sep 4 (7 nights) Alaska Sampler RT from Vancouver • Sep 11 (5 nights)	Queensland RT from Sydney Sep 7 (10 nights)	British Isles & Norway Passage Copenhagen to New York Sep 8 (13 nights)	Voyage of the Glaciers Anchorage to Vancouver • Sep 7 (7 nights) Pacific Coastal Vancouver to Los Angeles • Sep 14 (3 nights)	Inside Passage with Glacier Bay RT from Seattle • Sep 7 (7 nights) Inside Passage Seattle to Vancouver • Sep 14 (7 nights)
Mexican Riviera RT from San Francisco Sep 23 (10 nights)	Pacific Wine Country Vancouver to Los Angeles • Sep 16 (6 nights) Panama Canal - Ocean to Ocean Los Angeles to Ft. Lauderdale • Sep 22 (15 nights)	Australia Getaway RT from Sydney • Sep 27 (3 nights) New Zealand RT from Sydney • Sep 30 (13 nights)	Canada & New England RT from New York Sep 21, 28 (7 nights)	Inside Passage with Glacier Bay RT from Los Angeles • Sep 17 (12 nights) Cabo San Lucas Getaway RT from Los Angeles • Sep 29 (5 nights)	Pacific Coastal Vancouver to Los Angeles • Sep 21 (3 nights) Hawaii, Tahiti & South Pacific Crossing Los Angeles to Sydney • Sep 24 (28 nights)
Mexican Riviera RT from San Francisco Oct 3 (10 nights) Pacific Northwest Coast RT from San Francisco • Oct 13, 20 (7 nights) Classic California Coast RT from San Francisco • Oct 27 (7 nights)	Panama Canal, Costa Rica & Caribbean RT from Ft. Lauderdale Oct 7, 17, 27 (10 nights)	Tasmania RT from Sydney Oct 13 (5 nights) Fiji RT from Sydney Oct 18 (14 nights)	Canada & New England RT from New York Oct 5, 12, 19 (7 nights) Canadian Atlantic Provinces Getaway RT from New York • Oct 26 (5 nights) Caribbean Islander New York to Ft. Lauderdale • Oct 31 (10 nights)	Baja Peninsula & Sea of Cortez RT from Los Angeles • Oct 4 (10 nights) Cabo San Lucas Getaway RT from Los Angeles • Oct 14 (5 nights) Classic California Coast RT from Los Angeles • Oct 19 (7 nights) Mexican Riviera RT from Los Angeles • Oct 26 (7 nights)	Queensland RT from Sydney Oct 23 (10 nights)
Hawaiian Islands RT from San Francisco Nov 3, 18 (15 nights)	Panama Canal, Costa Rica & Caribbean RT from Ft. Lauderdale Nov 6, 16, 26 (10 nights)	New Zealand RT from Sydney Nov 1, 14 (13 nights) Queensland RT from Sydney Nov 27 (10 nights)	Eastern Caribbean RT from Ft. Lauderdale Nov 10, 24 (7 nights) Western Caribbean RT from Ft. Lauderdale Nov 17 (7 nights)	Mexican Riviera RT from Los Angeles Nov 2, 16, 23 (7 nights) Classic California Coast RT from Los Angeles • Nov 9 (7 nights) Cabo San Lucas Getaway RT from Los Angeles • Nov 30 (5 nights)	Tasmania RT from Sydney Nov 2 (6 nights) Fiji RT from Sydney • Nov 8 (14 nights) New Zealand RT from Sydney • Nov 22 (13 nights)
Hawaiian Islands RT from San Francisco Dec 3, 28 (15 nights) Mexican Riviera RT from San Francisco Dec 18 (10 nights)	Panama Canal, Costa Rica & Caribbean RT from Ft. Lauderdale Dec 20, 30 (10 nights)	Tasmania RT from Sydney Dec 7 (8 nights) Australia & New Zealand Sydney to Auckland • Dec 15 (12 nights) Auckland to Sydney • Dec 27 (12 nights)	Western Caribbean RT from Ft. Lauderdale Dec 1, 15, 29 (7 nights) Eastern Caribbean RT from Ft. Lauderdale Dec 8, 22 (7 nights)	West Coast Getaway With Catalina Island RT from Los Angeles • Dec 5 (4 nights) Cabo San Lucas Getaway RT from Los Angeles • Dec 9 (5 nights) Mexican Riviera RT from LAX • Dec 14, 21, 28 (7 nights)	New Caledonia & Vanuatu RT from Sydney • Dec 5 (12 nights) Australia & New Zealand Sydney to Auckland • Dec 13 (14 nights) Auckland to Sydney • Dec 30 (14 nights) New Zealand Getaway RT from Auckland • Dec 27 (3 nights)
Mexican Riviera RT from San Francisco Jan 12 (10 nights) West Coast Getaway with San Diego RT from San Francisco • Jan 22 (5 nights) Hawaiian Islands RT from San Francisco • Jan 27 (15 nights)	Circle South America RT from Ft. Lauderdale Jan 9 (58 nights)	New Zealand RT from Sydney Jan 8 (13 nights) Fiji RT from Sydney Jan 21 (14 nights)	Eastern Caribbean RT from Ft. Lauderdale Jan 5, 19 (7 nights) Western Caribbean RT from Ft. Lauderdale Jan 26 (7 nights)	Mexican Riviera RT from Los Angeles Jan 4, 11, 18, 25 (7 nights)	Fiji RT from Sydney Jan 13 (14 nights) New Zealand RT from Sydney Jan 27 (12 nights)
Mexican Riviera RT from San Francisco Feb 11 (10 nights) Hawaiian Islands RT from San Francisco Feb 21 (15 nights)	Circle South America (continued)	Tasmania RT from Sydney Feb 4 (8 nights) Southern Australia & Asia Sydney to Singapore Feb 12 (19 nights)	Eastern Caribbean RT from Ft. Lauderdale Feb 2, 16 (7 nights) Western Caribbean RT from Ft. Lauderdale Feb 9, 23 (7 nights)	Cabo San Lucas Getaway RT from Los Angeles • Feb 1, 10 (5 nights) West Coast Getaway With Catalina Island RT from Los Angeles • Feb 6 (4 nights) Mexican Riviera RT from LAX • Feb 15, 22, 29 (7 nights)	Australia Getaway RT from Sydney Feb 8 (3 nights) New Zealand RT from Sydney Feb 11, 24 (13 nights)
Hawaiian Islands RT from San Francisco Mar 7 (15 nights) Classic California Coast RT from San Francisco • Mar 22 (7 nights) Pacific Northwest Coast RT from San Francisco • Mar 29 (7 nights)	Panama Canal, Costa Rica & Caribbean RT from Ft. Lauderdale Mar 7, 17 (10 nights) Panama Canal - Ocean to Ocean Ft. Lauderdale to Los Angeles Mar 27 (15 nights)		Eastern Caribbean RT from Ft. Lauderdale Mar 1, 15, 29 (7 nights) Western Caribbean RT from Ft. Lauderdale Mar 8, 22 (7 nights)	Mexican Riviera RT from Los Angeles Mar 7, 14, 21 (7 nights) Classic California Coast RT from Los Angeles Mar 28 (7 nights)	New Zealand RT from Sydney Mar 8 (13 nights) Fiji RT from Sydney Mar 21 (14 nights)
Hawaiian Islands RT from San Francisco Apr 5, 20 (15 nights)	Hawaii, Tahiti & Samoa RT from Los Angeles Apr 11 (28 nights)		Western Caribbean RT from Ft. Lauderdale Apr 5 (7 nights) Eastern Caribbean RT from Ft. Lauderdale Apr 12 (7 nights)	Mexican Riviera RT from Los Angeles Apr 4, 18 (7 nights) Classic California Coast RT from Los Angeles Apr 11, 25 (7 nights)	Hawaii, Tahiti & South Pacific Crossing Sydney to Los Angeles Apr 4 (29 nights)
Pacific Coastal San Francisco to Vancouver May 5 (4 nights)	Pacific Coastal Los Angeles to Vancouver May 9 (4 nights)			Mexican Riviera RT from Los Angeles May 2 (7 nights) Pacific Wine Country Los Angeles to Vancouver May 9 (7 nights)	Pacific Wine Country Los Angeles to Vancouver May 2 (6 nights)



Sapphire Princess®	Sea Princess®	Sky Princess®	Star Princess®	Sun Princess®	Pacific Princess®
<p>European Explorer Rome to London Apr 6 (10 nights)</p> <p>Canary Islands RT from London • Apr 16 (11 nights)</p> <p>Scandinavia RT from London • Apr 27 (7 nights)</p> <p>Baltic Heritage RT from London May 4 (14 nights)</p> <p>Norwegian Fjords RT from London • May 18 (7 nights)</p> <p>Spain & France RT from London • May 25 (7 nights)</p> <p>Baltic Heritage RT from London Jun 1 (14 nights)</p> <p>Land of the Midnight Sun RT from London • Jun 15 (14 nights)</p> <p>Scandinavia RT from London • Jun 29 (7 nights)</p>	<p>Hawaii, Tahiti & South Pacific RT from Sydney Apr 9 (35 nights)</p> <p>World Cruise RT from Sydney May 14 (106 nights)</p> <p>World Cruise (continued)</p>		<p>Hawaii, Tahiti & South Pacific RT from Sydney (continued)</p> <p>Inside Passage RT from Los Angeles Apr 27 (12 nights)</p> <p>Pacific Coastal Los Angeles to Vancouver May 9 (3 nights)</p> <p>Inside Passage with Tracy Arm Fjord Vancouver to Seattle • May 12 (7 nights) RT from Seattle • May 19, 26 (7 nights)</p> <p>Inside Passage with Tracy Arm Fjord RR from Seattle Jun 2, 9, 16, 23, 30 (7 nights)</p>		<p>World Cruise (continued)</p> <p>Panama Canal Connoisseur Ft. Lauderdale to Los Angeles May 12 (15 nights) Los Angeles to Ft. Lauderdale May 27 (15 nights)</p> <p>Fire & Ice Explorer Ft. Lauderdale to London Jun 12 (18 nights)</p> <p>Land of the Midnight Sun RT from London Jun 30 (16 nights)</p>
<p>Norwegian Fjords RT from London Jul 6 (7 nights)</p> <p>Iceland & Norway RT from London • Jul 13 (14 nights)</p> <p>Mediterranean Explorer RT from London • Jul 27 (14 nights)</p> <p>Norwegian Fjords RT from London Aug 10 (7 nights)</p> <p>Mediterranean Adventurer RT from London • Aug 17 (14 nights)</p> <p>Baltic Heritage RT from London • Aug 31 (14 nights)</p> <p>Canada & New England RT from London Sep 14 (24 nights)</p>	<p>World Cruise (continued)</p> <p>World Cruise (continued)</p> <p>Hawaii, Tahiti & South Pacific RT from Sydney Aug 29 (35 nights)</p> <p>Hawaii, Tahiti & South Pacific (continued)</p>		<p>Inside Passage with Tracy Arm Fjord RT from Seattle Jul 7, 14, 21, 28 (7 nights)</p> <p>Inside Passage with Tracy Arm Fjord RT from Seattle Aug 4, 11, 18, 25 (7 nights)</p> <p>Inside Passage with Tracy Arm Fjord RT from Seattle Sep 1, 8, 15 (7 nights)</p> <p>Northern California Coast RT from Seattle Sep 22, 29 (7 nights)</p>	<p>Asia & Australia Hong Kong to Sydney Sep 26 (19 nights)</p>	<p>Scandinavia & Russia Collection RT from London Jul 16 (14 nights)</p> <p>Greenland & Iceland RT from London Jul 30 (18 nights)</p> <p>Ireland, Scotland & Wales RT from London Aug 17 (8 nights)</p> <p>Iceland & Norway RT from London Aug 25 (15 nights)</p> <p>Ireland, Scottish Highlands & Wales RT from London Sep 9 (14 nights)</p> <p>Scandinavia & Russia Collection RT from London Sep 23 (14 nights)</p>
<p>Canary Islands RT from London Oct 8 (11 nights)</p> <p>Search for the Northern Lights RT from London • Oct 19 (12 nights)</p> <p>European Explorer RT from London • Oct 31 (10 nights)</p> <p>Mediterranean & Southeast Asia Rome to Singapore Nov 10 (27 nights)</p> <p>Malaysian Peninsula & Indonesia RT from Singapore Dec 7, 28 (10 nights)</p> <p>Southeast Asia with Solar Eclipse RT from Singapore Dec 17 (11 nights)</p>	<p>Round Australia RT from Sydney Oct 3 (28 nights)</p> <p>Australia Getaway Sydney to Brisbane Oct 31 (3 nights)</p> <p>New Zealand RT from Brisbane Nov 3, 24 (14 nights)</p> <p>Queensland RT from Brisbane Nov 17 (7 nights)</p> <p>Papua New Guinea RT from Brisbane Dec 8 (11 nights)</p> <p>New Caledonia & Vanuatu RT from Brisbane • Dec 19 (10 nights)</p> <p>New Zealand RT from Brisbane • Dec 29 (14 nights)</p>	<p>Inaugural Mediterranean & Adriatic Athens to Barcelona Oct 20 (7 nights)</p> <p>Mediterranean Barcelona to Rome Oct 27 (7 nights)</p> <p>Mediterranean RT from Rome • Nov 3 (7 nights) Rome to Barcelona 8 Nov 10 (7 nights)</p> <p>Spanish Passage Barcelona to Ft. Lauderdale Nov 17 (14 nights)</p> <p>Inaugural Getaway RT from FLL • Dec 4 (3 nights)</p> <p>Western Caribbean RT from Ft. Lauderdale Dec 7, 21 (7 nights)</p> <p>Eastern Caribbean RT from FLL • Dec 14, 28 (7 nights)</p>	<p>Hawaiian Islands RT from Vancouver Oct 7 (15 nights)</p> <p>Hawaiian Islands RT from Los Angeles Oct 22 (10 nights)</p> <p>Pacific Coastal Vancouver to Los Angeles Nov 1 (3 nights)</p> <p>Hawaiian Islands RT from Los Angeles Nov 4, 19 (15 nights)</p> <p>Hawaiian Islands RT from Los Angeles Dec 4, 19 (15 nights)</p>	<p>Norther Australian Explorer Sydney to Perth Oct 15 (17 nights)</p> <p>Treasures of Southeast Asia Perth to Singapore Nov 1, 27 (12 nights)</p> <p>Treasures of Asia Singapore to Perth Nov 13 (14 nights)</p> <p>Treasures of Asia Singapore to Perth Dec 9 (14 nights)</p> <p>Indonesia Perth to Perth Dec 23 (15 nights)</p>	<p>European Connoisseur London to Rome • Oct 7 (11 nights)</p> <p>Western Mediterranean & Adriatic Explorer Rome to Venice • Oct 18 (12 nights)</p> <p>Greek Islands Connoisseur Venice to Rome • Oct 30 (12 nights)</p> <p>Western Mediterranean & Adriatic Connoisseur Rome to Venice Nov 11 (12 nights)</p> <p>Greek Islands Connoisseur Venice to Rome Nov 23 (12 nights)</p> <p>Renaissance Explorer Rome to Ft. Lauderdale Dec 5 (17 nights)</p> <p>Caribbean Connoisseur RT from Ft. Lauderdale Dec 22 (14 nights)</p>
<p>Southeast Asia RT from Singapore • Jan 7 (11 nights)</p> <p>Malaysian Peninsula RT from Singapore • Jan 18 (3 nights) RT from Singapore • Jan 21 (4 nights)</p> <p>Vietnam & Thailand RT from Singapore • Jan 26 (7 nights)</p> <p>Southeast Asia RT from Singapore Feb 2 (11 nights)</p> <p>Malaysian Peninsula & Indonesia RT from Singapore • Feb 13 (10 nights)</p> <p>Vietnam & Thailand RT from Singapore • Feb 23 (7 nights)</p> <p>Southeast Asia RT from Singapore Mar 1, 22 (11 nights)</p> <p>Malaysian Peninsula & Indonesia RT from Singapore Mar 12 (10 nights)</p>	<p>Papua New Guinea RT from Brisbane Jan 12 (11 nights)</p> <p>Tasmania RT from Brisbane Jan 23 (10 nights)</p> <p>New Zealand RT from Brisbane Feb 2, 23 (14 nights)</p> <p>Queensland RT from Brisbane Feb 16 (7 nights)</p> <p>Australia Getaway Brisbane to Sydney Mar 8 (2 nights)</p> <p>Round Australia RT from Sydney Mar 10 (28 nights)</p>	<p>Western Caribbean RT from Ft. Lauderdale Jan 4, 18 (7 nights)</p> <p>Eastern Caribbean RT from Ft. Lauderdale Jan 11, 25 (7 nights)</p> <p>Western Caribbean RT from Ft. Lauderdale Feb 1, 15, 29 (7 nights)</p> <p>Eastern Caribbean RT from Ft. Lauderdale Feb 8, 22 (7 nights)</p> <p>Eastern Caribbean RT from Ft. Lauderdale Mar 7, 21 (7 nights)</p> <p>Western Caribbean RT from Ft. Lauderdale Mar 14, 28 (7 nights)</p>	<p>Baja Peninsula & Sea of Cortez RT from Los Angeles Jan 3 (10 nights)</p> <p>Hawaiian Islands RT from Los Angeles Jan 13, 28 (15 nights)</p> <p>Hawaiian Islands RT from Los Angeles Feb 12, 27 (15 nights)</p> <p>Hawaiian Islands RT from Los Angeles Mar 13 (15 nights)</p> <p>Baja Peninsula & Sea of Cortez RT from Los Angeles Mar 28 (10 nights)</p>	<p>Western Australia Getaway Perth to Perth • Jan 7 (4 nights)</p> <p>Southern Australia Explorer Perth to Perth • Jan 11 (13 nights)</p> <p>Indian Ocean & South African Odyssey RT from Perth Jan 24 (46 nights)</p> <p>Indian Ocean & South African Odyssey (continued)</p> <p>Southern Australia Explorer Perth to Sydney Mar 10 (11 nights)</p> <p>Papua New Guinea & South Pacific RT from Sydney Mar 21 (15 nights)</p>	<p>World Cruise RT from Ft. Lauderdale Jan 5 (111 nights)</p> <p>World Cruise RT from Los Angeles Jan 20 (111 nights)</p> <p>World Cruise (continued)</p> <p>World Cruise (continued)</p>
<p>Southeast Asia & China Singapore to Shanghai Apr 16 (16 nights)</p> <p>Southeast Asia & China Shanghai to Singapore May 2 (16 nights) Singapore to Shanghai May 18 (16 nights)</p>	<p>Hawaii, Tahiti & South Pacific RT from Sydney Apr 7 (35 nights)</p> <p>Hawaii, Tahiti & South Pacific (continued)</p>	<p>Eastern Caribbean RT from Ft. Lauderdale Apr 4 (7 nights)</p>	<p>Pacific Wine Country Los Angeles to Vancouver Apr 7 (7 nights)</p>	<p>Queensland RT from Sydney Apr 5 (10 nights)</p> <p>Fiji RT from Sydney Apr 15 (14 nights)</p>	<p>World Cruise (continued)</p> <p>World Cruise (continued)</p> <p>Panama Canal Connoisseur Los Angeles to Ft. Lauderdale May 11 (15 nights)</p>

2019 - 2020 CRUISE CALENDAR

Cruise to/from Melbourne

Date	Ship	Cruise	Nts	Itinerary	Pg
2019 Apr	Golden Princess	5910	3	Australia Getaway, Melbourne - Sydney	41
Oct	Golden Princess	5936	2	Australia Getaway, Sydney - Melbourne	41
27	Golden Princess	5937	7	Southern Australia Explorer, RT Melbourne	35
27	Golden Princess	5937A	5	Southern Australia Explorer, Melbourne - Adelaide	35
Nov	Golden Princess	5938	14	Fiji, RT Melbourne	47
17	Golden Princess	5939	7	Southern Australia Explorer, RT Melbourne	35
19	Golden Princess	5939A	5	Southern Australia Explorer, Adelaide - Melbourne	35
24	Golden Princess	5940	13	New Zealand, RT Melbourne	29
Dec	Golden Princess	5941	13	New Zealand, RT Melbourne	29
20	Golden Princess	5001	13	New Zealand, RT Melbourne	29
29	Golden Princess	5001A	4	New Year's Getaway, Auckland - Melbourne	41
2020 Jan	Golden Princess	5002	8	Southern Australia & Tasmania, RT Melbourne	37
2	Golden Princess	5002A	6	Southern Australia & Tasmania, Melbourne - Adelaide	37
10	Golden Princess	5003	13	New Zealand, RT Melbourne	29
23	Golden Princess	5004	7	Southern Australia Explorer, RT Melbourne	35
25	Golden Princess	5004A	5	Southern Australia Explorer, Adelaide - Melbourne	35
30	Golden Princess	5005	13	New Zealand, RT Melbourne	29
Feb	Golden Princess	5006	13	New Zealand, RT Melbourne	29
12	Majestic Princess	8005A	4	Australia Getaway, Sydney - Melbourne	41
16	Majestic Princess	8005D	15	Southern Australia & Asia, Melbourne - Singapore	58
25	Golden Princess	5007	14	Fiji & South Pacific, RT Melbourne	47
Mar	Golden Princess	5008	13	New Zealand, RT Melbourne	29
23	Golden Princess	5009	14	Queensland, RT Melbourne	38
Apr	Golden Princess	5010	2	Australia Getaway, Melbourne - Sydney	41

Cruise to/from Adelaide

2019 Oct	Golden Princess	5937A	5	Southern Australia Explorer, Melbourne - Adelaide	35
Nov	Golden Princess	5937B	18	Fiji & South Pacific, RT Adelaide	47
19	Golden Princess	5939A	5	Southern Australia Explorer, Adelaide - Melbourne	35
2020 Jan	Golden Princess	5002A	6	Southern Australia & Tasmania, Melbourne - Adelaide	37
8	Golden Princess	5002B	17	New Zealand, RT Adelaide	29
11	Sun Princess	S003A	9	Southern Australia Explorer, Perth - Adelaide	34
25	Golden Princess	5004A	5	Southern Australia Explorer, Adelaide - Melbourne	35
Feb	Majestic Princess	8005B	6	Southern Australia Explorer, Sydney - Adelaide	35
18	Majestic Princess	8005E	13	Southern Australia & Asia, Adelaide - Singapore	58
Mar	Sun Princess	S005A	6	Southern Australia Explorer, Adelaide - Sydney	35

Cruise to/from Perth (Fremantle)

2019 Oct	Sun Princess	S940	17	Northern Explorer, Sydney - Fremantle	33
Nov	Sun Princess	S941A	26	Southeast Asia Grand Adventure, RT Fremantle	54
13	Sun Princess	S942	14	Treasures of Asia, Singapore - Fremantle	54
27	Sun Princess	S943A	26	Southeast Asia Grand Adventure, RT Fremantle	54
Dec	Sun Princess	S944	14	Treasures of Asia, Singapore - Fremantle	54
23	Sun Princess	S001	15	Indonesia, RT Fremantle	51
2020 Jan	Sun Princess	S002	4	Western Australia Getaway, RT Fremantle	48
11	Sun Princess	S003A	9	Southern Australia Explorer, Fremantle - Adelaide	34
11	Sun Princess	S003	13	Southern Australia Explorer, RT Fremantle	34
Feb	Majestic Princess	8005F	9	Southern Australia & Asia, Fremantle - Singapore	58
Mar	Sun Princess	S005	11	Southern Australia Explorer, Fremantle - Sydney	34
Aug	Sea Princess	C014	17	Northern Explorer, Sydney - Fremantle	33
29	Sea Princess	C014A	15	Northern Explorer, Brisbane - Fremantle	33
Sep	Sea Princess	C015	8	Coral Coast, RT Fremantle	34
21	Sea Princess	C016	14	Treasures of Asia, Fremantle - Singapore	54

Cruise to/from Singapore

2019 Nov	Sun Princess	S941	12	Treasures of Asia, Fremantle - Singapore	54
13	Sun Princess	S942	14	Treasures of Asia, Singapore - Fremantle	54
27	Sun Princess	S943	12	Treasures of Asia, Fremantle - Singapore	54
Dec	Sapphire Princess	H932	10	Malaysian Peninsula & Indonesia, RT Singapore	62
7	Sapphire Princess	H932A	21	Southeast Asia Grand Adventure with Solar Eclipse, RT Singapore	60
9	Sun Princess	S944	14	Treasures of Asia, Singapore - Fremantle	56
17	Sapphire Princess	H933	11	Southeast Asia with Solar Eclipse, RT Singapore	60
17	Sapphire Princess	H933A	21	Southeast Asia Grand Adventure with Solar Eclipse, RT Singapore	60
23	Diamond Princess	M001	14	New Year's Eve Southeast Asia & Japan, Tokyo - Singapore	61
28	Sapphire Princess	H001	10	Malaysian Peninsula & Indonesia, RT Singapore	62
28	Sapphire Princess	H001A	21	Southeast Asia Grand Adventure, RT Singapore	60
2020 Jan	Diamond Princess	M002	14	Southeast Asia & Japan, Singapore - Tokyo	61
6	Diamond Princess	M002A	29	Southeast Asia & Japan, Singapore - Japan	61
7	Sapphire Princess	H002	11	Southeast Asia, RT Singapore	60
7	Sapphire Princess	H002A	14	Malaysia, Thailand & Vietnam, RT Singapore	64
18	Sapphire Princess	H003	3	Malaysian Peninsula, RT Singapore	62
21	Sapphire Princess	H004	5	Malaysian Peninsula, RT Singapore	62
21	Sapphire Princess	H004A	12	Malaysia, Thailand & Vietnam, RT Singapore	64
26	Sapphire Princess	H005	7	Vietnam & Thailand, RT Singapore	62
Feb	Sapphire Princess	H006	11	Southeast Asia, RT Singapore	60
2	Sapphire Princess	H006A	21	Southeast Asia Grand Adventure, RT Singapore	60
12	Majestic Princess	8005	19	Southern Australia & Asia, Sydney - Singapore	58
13	Sapphire Princess	H007	10	Malaysian Peninsula & Indonesia, RT Singapore	62
13	Sapphire Princess	H007A	17	Malaysia, Thailand & Vietnam Grand Adventure, RT Singapore	64
16	Majestic Princess	8005D	15	Southern Australia & Asia, Melbourne - Singapore	58
18	Majestic Princess	8005E	13	Southern Australia & Asia, Adelaide - Singapore	58
22	Majestic Princess	8005F	9	Southern Australia & Asia, Perth - Singapore	58
23	Sapphire Princess	H008	7	Vietnam & Thailand, RT Singapore	62

Cruise to/from Singapore

Date	Ship	Cruise	Nts	Itinerary	Pg
2020 Mar	Sapphire Princess	H009	11	Southeast Asia, RT Singapore	60
1	Sapphire Princess	H009A	21	Southeast Asia Grand Adventure, RT Singapore	60
12	Sapphire Princess	H010	10	Malaysian Peninsula & Indonesia, RT Singapore	62
12	Sapphire Princess	H010A	21	Southeast Asia Grand Adventure, RT Singapore	60
12	Majestic Princess	8007	12	Thailand & Vietnam, Singapore - Hong Kong	62
22	Sapphire Princess	H011	11	Southeast Asia, RT Singapore	60
Apr	Sapphire Princess	H013	16	Southeast Asia & China, Singapore - Shanghai	61
May	Sapphire Princess	H014	16	Grand Asia, Shanghai - Singapore	61
18	Sapphire Princess	H015	16	Grand Asia, Singapore - Shanghai	61
Nov	Regal Princess	G033	18	Asia & Australia, Singapore - Sydney	57
14	Regal Princess	G033A	16	Asia & Australia, Singapore - Brisbane	57

Cruise to/from Japan

2019 May	Diamond Princess	M916A	12	Southern Islands Explorer, RT Kobe	70
11	Diamond Princess	M917A	14	Southern Islands Explorer, RT Kobe	70
18	Diamond Princess	M918A	14	Southern Islands Explorer, RT Kobe	70
25	Diamond Princess	M919A	14	Southern Islands Explorer, RT Kobe	70
Jun	Diamond Princess	M920A	14	Southern Islands Explorer, RT Kobe	70
15	Diamond Princess	M922A	13	Circle Japan Explorer, RT Kobe	73
20	Diamond Princess	M923A	13	Circle Japan Explorer, Kobe - Tokyo	73
28	Diamond Princess	M924A	13	Southern Islands Explorer, Kobe - Tokyo	70
Jul	Diamond Princess	M925A	16	Southern Islands & Hokkaido, RT Tokyo	68
11	Diamond Princess	M926A	16	Southern Islands & Hokkaido, RT Tokyo	68
27	Diamond Princess	M928A	19	Grand Japan (with Nebuta & Summer Festivals), RT Tokyo	69
Aug	Diamond Princess	M929A	19	Grand Japan with Nebuta, Kumano Fireworks & Summer Festivals, RT Tokyo	69
15	Diamond Princess	M930A	17	Grand Japan with Kumano Fireworks, RT Tokyo	69
18	Majestic Princess	8943R	8	Japan Explorer, RT Shanghai	73
23	Diamond Princess	M931A	17	Hokkaido & Sea of Japan, RT Tokyo	71
Sep	Diamond Princess	M932A	17	Hokkaido & Circle Japan, RT Tokyo	68
9	Diamond Princess	M933A	14	Circle Japan Explorer, RT Tokyo	73
18	Diamond Princess	M934A	14	Sea of Japan Explorer, RT Tokyo	70
23	Diamond Princess	M935A	14	Sea of Japan Explorer, RT Tokyo	70
Oct	Diamond Princess	M938A	20	Southeast Asia & Japan, RT Tokyo	73
30	Diamond Princess	M939A	13	Southern Islands Explorer, RT Tokyo	70
Nov	Diamond Princess	M941B	25	Fall Foliage Grand Japan & Southern Islands, RT Tokyo	72
12	Diamond Princess	M941A	17	Fall Foliage Grand Japan, RT Tokyo	69
12	Diamond Princess	M941B	25	Fall Foliage Grand Japan & Southern Islands, RT Tokyo	72
21	Diamond Princess	M942A	16	Fall Foliage Kyushu/Shikoku & Southern Islands, RT Tokyo	72
29	Diamond Princess	M943A	16	Southern Islands & Kyushu/Shikoku, RT Tokyo	72
Dec	Diamond Princess	M944A	16	Southern Islands & Kyushu/Shikoku, RT Tokyo	72
2020 Jan	Diamond Princess	M003	15	Southeast Asia Lunar New Year, RT Tokyo	70
Feb	Diamond Princess	M004	8	Japan & Taiwan, RT Tokyo	73
5	Diamond Princess	M004B	8	Japan & Taiwan, RT Nagoya	73
6	Diamond Princess	M004C	8	Japan & Taiwan, RT Kobe	73
9	Diamond Princess	M004D	8	Japan & Taiwan, RT Taipei	73
12	Diamond Princess	M005	8	Japan & Taiwan, RT Tokyo	73
13	Diamond Princess	M005A	8	Japan & Taiwan, RT Nagoya	73
14	Diamond Princess	M005B	8	Japan & Taiwan, RT Kobe	73
17	Diamond Princess	M005C	8	Japan & Taiwan, RT Taipei	73
20	Diamond Princess	M006	8	Japan & Taiwan, RT Tokyo	73
21	Diamond Princess	M006A	8	Japan & Taiwan, RT Nagoya	73
22	Diamond Princess	M006B	8	Japan & Taiwan, RT Kobe	73
25	Diamond Princess	M006C	8	Japan & Taiwan, RT Taipei	73
28	Diamond Princess	M007	8	Japan & Taiwan, RT Tokyo	73
29	Diamond Princess	M007A	8	Japan & Taiwan, RT Nagoya	73
Mar	Diamond Princess	M007B	8	Japan & Taiwan, RT Kobe	73
4	Diamond Princess	M007C	8	Japan & Taiwan, RT Taipei	73
7	Diamond Princess	M008	8	Japan & Taiwan, RT Tokyo	73
8	Diamond Princess	M008A	7	Japan & Taiwan, Nagoya - Tokyo	73
9	Diamond Princess	M008B	6	Japan & Taiwan, Kobe - Tokyo	73
15	Diamond Princess	M009A	18	Kyushu & Shikoku Spring Flowers, RT Tokyo	69
24	Diamond Princess	M010A	18	Shikoku Explorer Spring Flowers, RT Tokyo	69
Apr	Diamond Princess	M011A	18	Sea of Japan Explorer Spring Flowers, RT Tokyo	69
11	Diamond Princess	M012A	18	Sea of Japan & Northern Japan Spring Flowers, RT Tokyo	69
May	Diamond Princess	M017A	14	Southern Islands Explorer, RT Kobe	70
23	Diamond Princess	M018A	14	Southern Islands Explorer, RT Kobe	70
30	Diamond Princess	M019A	14	Southern Islands Explorer, RT Kobe	70
Jun	Diamond Princess	M020A	12	Southern Islands Explorer, RT Kobe	70
13	Diamond Princess	M021A	13	Southern Islands Explorer with Annular Solar Eclipse, RT Kobe	70
Jul	Diamond Princess	M024A	15	Grand Japan with Gion Festival, Kobe - Tokyo	69
10	Diamond Princess	M025A	17	Grand Japan with Gion & Tenjin Festivals, RT Tokyo	69
19	Diamond Princess	M026A	16	Grand Japan with Gion, Tenjin & Nebuta Festival, RT Tokyo	69
27	Diamond Princess	M027A	19	Grand Japan (with Nebuta & Summer Festivals), RT Tokyo	69
Aug	Diamond Princess	M028A	19	Grand Japan with Nebuta, Kumano Fireworks & Summer Festivals, RT Tokyo	69
15	Diamond Princess	M029A	17	Grand Japan with Kumano Fireworks, RT Tokyo	69
23	Diamond Princess	M030A	17	Circle Hokkaido & Sea of Japan, RT Tokyo	71
Sep	Diamond Princess	M031A	17	Circle Hokkaido & Sea of Japan, RT Tokyo	71
9	Diamond Princess	M032A	14	Sea of Japan Explorer, RT Tokyo	70
23	Diamond Princess	M034A	23	Southeast Asia & Circle Hokkaido, RT Tokyo	71
Oct	Diamond Princess	M035	15	China, Taiwan & Vietnam, RT Tokyo	71
1	Diamond Princess	M035A	23	Southeast Asia & Circle Hokkaido, RT Tokyo	71
Dec	Diamond Princess	M043B	21	China, Vietnam & Borneo, Tokyo - Hong Kong	69

2019 - 2020 CRUISE CALENDAR

Cruise to/from Sydney

Date	Ship	Cruise	Nts	Itinerary	Pg
2019 Mar	5	Sun Princess S908A	2	Australia Getaway, Sydney - Brisbane	41
	5	Sun Princess S908N	18	Asia & Australia, Sydney - Hong Kong	56
	10	Sea Princess C908	2	Australia Getaway, Brisbane - Sydney	41
	26	Majestic Princess 8908	19	Asia & Australia, Sydney - Hong Kong	56
	26	Majestic Princess 8908A	2	Australia Getaway, Sydney - Brisbane	41
May	14	Sea Princess C911A	106	World Cruise - Roundtrip Sydney, RT Sydney	78
Aug	26	Majestic Princess 8944	22	Asia & Australia, Shanghai - Sydney	58
	29	Sea Princess C915	35	Hawaii, Tahiti & South Pacific, RT Sydney	45
	31	Majestic Princess 8944D	17	Asia & Australia, Hong Kong - Sydney	57
Sep	15	Majestic Princess 8944B	2	Australia Getaway, Brisbane - Sydney	41
	17	Majestic Princess 8945	10	Queensland, RT Sydney	37
	21	Ruby Princess R938A	31	Hawaii, Tahiti & South Pacific Crossing, Vancouver - Sydney	44
	24	Ruby Princess R939	28	Hawaii, Tahiti & South Pacific Crossing, Los Angeles - Sydney	44
	25	Golden Princess 5934A	29	Hawaii, Tahiti & South Pacific Crossing, Vancouver - Sydney	44
	26	Sun Princess S939	19	Asia & Australia, Hong Kong - Sydney	57
	27	Majestic Princess 8946	3	Australia Getaway, RT Sydney	41
	28	Golden Princess 5935	26	Hawaii, Tahiti & South Pacific Crossing, San Francisco - Sydney	44
	29	Sea Princess C915B	4	Australia Getaway, Auckland - Sydney	41
	30	Majestic Princess 8947	13	New Zealand, RT Sydney	25
Oct	3	Sea Princess C916A	2	Australia Getaway, Sydney - Brisbane	41
	13	Majestic Princess 8948	5	Tasmania, RT Sydney	37
	15	Sun Princess S940A	2	Australia Getaway, Sydney - Brisbane	41
	15	Sun Princess S940	17	Northern Explorer, Sydney - Fremantle	33
	15	Ruby Princess R939B	8	Australia & New Zealand, Auckland - Sydney	26
	18	Majestic Princess 8949	14	Fiji & South Pacific, RT Sydney	47
	19	Golden Princess 5935B	6	New Zealand, Auckland - Sydney	26
	23	Ruby Princess R940	10	Queensland, RT Sydney	38
	25	Golden Princess 5936	2	Australia Getaway, Sydney - Melbourne	41
	31	Sea Princess C917	3	Australia Getaway, Sydney - Brisbane	41
Nov	1	Majestic Princess 8950	13	New Zealand, RT Sydney	25
	2	Ruby Princess R941	6	Tasmania, RT Sydney	37
	8	Ruby Princess R942	14	Fiji & South Pacific, RT Sydney	47
	14	Majestic Princess 8951	13	New Zealand, RT Sydney	25
	22	Ruby Princess R943	13	New Zealand, RT Sydney	25
	27	Majestic Princess 8952	10	Queensland, RT Sydney	37
Dec	5	Ruby Princess R944	8	New Caledonia & Vanuatu, RT Sydney	49
	7	Majestic Princess 8953	8	Tasmania, RT Sydney	37
	13	Ruby Princess R945	14	Australia & New Zealand, Sydney - Auckland	26
	15	Majestic Princess 8954	12	Australia & New Zealand, Sydney - Auckland	26
	27	Majestic Princess 8001	12	Australia & New Zealand, Auckland - Sydney	26
	30	Ruby Princess R001	14	Australia & New Zealand, Auckland - Sydney	26
2020 Jan	8	Majestic Princess 8002	13	New Zealand, RT Sydney	25
	13	Ruby Princess R002	14	Fiji & South Pacific, RT Sydney	47
	21	Majestic Princess 8003	13	Fiji & South Pacific, RT Sydney	47
	27	Ruby Princess R003	12	New Zealand, RT Sydney	25
Feb	4	Majestic Princess 8004	8	Tasmania, RT Sydney	37
	8	Ruby Princess R004	3	Australia Getaway, RT Sydney	41
	11	Ruby Princess R005	13	New Zealand, RT Sydney	25
	12	Majestic Princess 8005A	4	Australia Getaway, Sydney - Melbourne	41
	12	Majestic Princess 8005B	6	Southern Australia Explorer, Sydney - Adelaide	35
	12	Majestic Princess 8005C	10	Southern Australia & Tasmania, Sydney - Fremantle	35
	12	Majestic Princess 8005	19	Southern Australia & Asia, Sydney - Singapore	58
	24	Ruby Princess R006	13	New Zealand, RT Sydney	25
Mar	8	Ruby Princess R007	13	New Zealand, RT Sydney	25
	10	Sea Princess C008	28	Round Australia, RT Sydney	33
	10	Sun Princess S005	11	Southern Australia Explorer, Fremantle - Sydney	34
	15	Sun Princess S005A	6	Southern Australia Explorer, Adelaide - Sydney	35
	21	Sun Princess S006	15	Papua New Guinea & South Pacific, RT Sydney	50
	21	Ruby Princess R008	14	Fiji & South Pacific, RT Sydney	47
Apr	4	Ruby Princess R009B	8	New Zealand, Sydney - Auckland	26
	4	Ruby Princess R009	29	Hawaii, Tahiti & South Pacific Crossing, Sydney - Los Angeles	44
	4	Ruby Princess R009A	35	Hawaii, Tahiti & South Pacific Crossing, Sydney - Vancouver	44
	5	Sun Princess S007	10	Queensland, RT Sydney	37
	6	Golden Princess 5010	2	Australia Getaway, Melbourne - Sydney	41
	7	Sea Princess C009	35	Hawaii, Tahiti & South Pacific, RT Sydney	45
	8	Golden Princess 5011C	7	New Zealand, Sydney - Auckland	26
	8	Golden Princess 5011N	29	Hawaii, Tahiti & South Pacific Crossing, Sydney - Los Angeles	44
	15	Sun Princess S008N	22	Circle Pacific Segment, Sydney - Tokyo	80
	15	Sun Princess S008A	77	Circle Pacific Roundtrip Sydney, RT Sydney	80
	15	Sun Princess S008C	49	Circle Pacific Liner, Sydney - San Francisco	80

Cruise to/from Sydney

Date	Ship	Cruise	Nts	Itinerary	Pg
2020 May	7	Sun Princess S009B	55	Circle Pacific Liner, Tokyo - Sydney	80
	12	Sea Princess C010	22	World Cruise Segment, Sydney - Dubai	82
	12	Sea Princess C010A	106	World Cruise - Roundtrip Sydney, RT Sydney	82
	12	Sea Princess C010B	51	World Cruise Liner, Sydney - London	82
	12	Sea Princess C010C	70	World Cruise Liner, Sydney - New York	82
Jun	2	Sun Princess S010	28	Circle Pacific Segment, San Francisco - Sydney	80
Jul	1	Sun Princess S011	22	Asia & Australia, Sydney - Tokyo	58
	2	Sea Princess C012B	55	World Cruise Liner, London - Sydney	82
	21	Sea Princess C013	36	World Cruise Segment, New York - Sydney	82
Aug	10	Sun Princess S013	22	Asia & Australia, Tokyo - Sydney	58
	27	Sea Princess C014	17	Northern Explorer, Sydney - Fremantle	33
Sep	1	Sun Princess S014	35	Hawaii, Tahiti & South Pacific, RT Sydney	44
Oct	7	Regal Princess G031C	38	Indian Ocean & Europe Grand Adventure, London - Singapore	65
	7	Regal Princess G031D	27	London to Dubai Grand Adventure, London - Dubai	65
	7	Regal Princess G031	10	European Explorer, London - Rome	65
	7	Regal Princess G031A	56	Four Continents Grand Adventure, London - Sydney	65
	17	Regal Princess G032	28	Mediterranean & Southeast Asia, Rome - Singapore	65
	17	Regal Princess G032A	46	Four Continents Grand Adventure, Rome - Sydney	65
	17	Regal Princess G032C	17	Rome to Dubai Grand Adventure, Rome - Dubai	65
Nov	3	Regal Princess G032D	11	Sri Lanka & Malaysia, Dubai - Singapore	65
	14	Regal Princess G033	18	Asia & Australia, Singapore - Sydney	57
	30	Regal Princess G033B	2	Australia Getaway, Brisbane - Sydney	41

Cruise to/from Brisbane

Date	Ship	Cruise	Nts	Itinerary	Pg
2019 Feb	14	Sea Princess C905	3	Australia Getaway, RT Brisbane	41
Mar	7	Sun Princess S908B	16	Asia & Australia, Brisbane - Hong Kong	56
	10	Sea Princess C908	2	Australia Getaway, Brisbane - Sydney	41
	28	Majestic Princess 8908B	17	Asia & Australia, Brisbane - Hong Kong	56
May	16	Sea Princess C911D	106	World Cruise, RT Brisbane	78
Aug	26	Majestic Princess 8944A	20	Asia & Australia, Shanghai - Brisbane	59
Sep	15	Majestic Princess 8944B	2	Australia Getaway, Brisbane - Sydney	41
	26	Sun Princess S939A	17	Asia & Australia, Hong Kong - Brisbane	57
Oct	13	Sun Princess S939B	4	Australia Getaway, RT Brisbane	41
	13	Sun Princess S939C	2	Australia Getaway, Brisbane - Sydney	41
Nov	3	Sea Princess C918	14	New Zealand, RT Brisbane	29
	17	Sea Princess C919	7	Queensland, RT Brisbane	38
	24	Sea Princess C920	14	New Zealand, RT Brisbane	29
Dec	8	Sea Princess C921	11	Papua New Guinea, RT Brisbane	50
	19	Sea Princess C922	10	New Caledonia & Vanuatu, RT Brisbane	49
	29	Sea Princess C001	14	New Zealand, RT Brisbane	29
2020 Jan	12	Sea Princess C002	11	Papua New Guinea, RT Brisbane	50
	23	Sea Princess C003	10	Tasmania, RT Brisbane	37
Feb	2	Sea Princess C004	14	New Zealand, RT Brisbane	29
	16	Sea Princess C005	7	Queensland, RT Brisbane	38
	23	Sea Princess C006	14	New Zealand, RT Brisbane	29
Mar	8	Sea Princess C007	2	Australia Getaway, Brisbane - Sydney	41
Apr	5	Sea Princess C008A	4	Australia Getaway, RT Brisbane	41
	9	Sea Princess C009B	35	Hawaii, Tahiti & South Pacific, RT Brisbane	45
	17	Sun Princess S008E	77	Circle Pacific, RT Brisbane	80
May	14	Sea Princess C010D	106	World Cruise, RT Brisbane	83
	14	Sea Princess C010E	49	World Cruise Liner, Brisbane - London	82
Jul	2	Sea Princess C012C	57	World Cruise Liner, London - Brisbane	82
	3	Sun Princess S011A	20	Asia & Australia, Brisbane - Tokyo	58
Aug	10	Sun Princess S013B	20	Asia & Australia, Tokyo - Brisbane	58
	29	Sea Princess C014A	15	Northern Explorer, Brisbane - Fremantle	33
	30	Sun Princess S013D	35	Hawaii, Tahiti & South Pacific, RT Brisbane	45
Oct	7	Regal Princess G031B	54	Four Continents Grand Adventure, London - Brisbane	65
	17	Regal Princess G032B	44	Four Continents Grand Adventure, Rome - Brisbane	65
Nov	14	Regal Princess G033A	16	Asia & Australia, Singapore - Brisbane	57
	30	Regal Princess G033B	2	Australia Getaway, Brisbane - Sydney	41

◀ Open for more cruises

BOOK NOW! Contact your travel agent | Call **13 24 88** | Visit princess.com



PRINCESS CRUISES

come back new®

PO Box 1429, Chatswood NSW 2057

©Princess Cruises 2018. Ships of Bermudan registry.

CONTACT YOUR TRAVEL AGENT

While all information is correct at time of publication, some details could possibly change.
Carnival plc trading as Princess Cruises®. ABN 23 107 998 443. Issued December 2018.