

CENSUS OF POPULATION AND HOUSING 2021

Preliminary Report





CENSUS OF POPULATION AND HOUSING 2021

Preliminary Report

Published by
National Statistics Office
Lascaris, Valletta VLT 2000
Malta
Tel.: (+356) 2599 7000
e-mail: nso@gov.mt
website: <http://www.nso.gov.mt>

CIP Data

Census of Population and Housing 2021 - Preliminary Report
Valletta: National Statistics Office, Malta, 2022
100p.

ISBN: 978-9918-605-06-4

NSO publications are available from:

Communication and Dissemination Unit
National Statistics Office
Lascaris
Valletta VLT 2000
Malta
Tel: (+356) 2599 7219
email: nso@gov.mt

For further information about the content of this publication, please contact:

Census Office
National Statistics Office
Lascaris
Valletta VLT 2000
Malta
email: census2021@gov.mt



MR ETIENNE CARUANA

Director General, NSO

Census Officer

June 2022

The Census of Population and Housing is a rich and sought-after source of information about many aspects of the population of Malta and Maltese society. Information on the count, characteristics, composition and condition of the population of Malta feeds into many spheres, making possible informed decisions about public policy, business strategies and the life choices of families and individuals. For the coming decade and beyond, Census 2021 information will serve as a basis for all demographic updates for Malta and Gozo. This prospect is what motivates a major task such as a population and housing census and all the hard work is directed towards this objective.

This preliminary report presents the first results of the Census held during October and November last year. It is the 18th in a series of population censuses dating back to 1842. Nationally, its legal basis is the Census Act of 1948. At the EU legislative level, Census 2021 is the second census to be carried out according to the provisions of European Regulation (EC) No 763/2008 on population and housing censuses. From different angles, Census 2021 had many innovations. First, the modes of data collection were diversified to accommodate modern needs. Therefore, in addition to the traditional paper questionnaire, there were alternatives such as personal interviews with data capture on tablets, telephone interviews and web completion through an online form. Second, the questionnaire was updated following a full consultation process locally and also took account of international needs. Third, at the results stage, in addition to the usual detailed census information, Census 2021 will present added value to the evolving world of spatial analysis in the shape of 1 square kilometre grid datasets. As the analysis proceeds, all this and more will be published in a series of Census publications, of which the preliminary report is the first.

The national Census Act of 1948 was the legislation underpinning the Census carried out post-World War II. Its data indicated sweeping movements in the population of these Islands. Although this preliminary report provides only initial figures, there are evident indications that Census 2021 will show changes that are deemed as significant as those recorded by the 1948 Census, in their different time contexts. Characterising Census 2021 are a sharp increase of over 100,000 people compared to ten years ago, a corresponding rise in population density – 1,649 per square kilometre; a 10,000-strong population living in institutional households; and over 20 per cent of the population being of foreign nationalities. Significant internal movements among localities captured in this census will also inform future strategies for locality development.

This project counted on the contributions of many players. I would like to thank Silvan Zammit and Matthew Zerafa, the two Deputy Census Officers, NSO's team that contributed directly to the fieldwork process and all other NSO staff members and external field workers who lent generous support. The contribution of the government entities and NGOs who made their registers available to assist with the verification process is acknowledged with our gratitude. Above all, special thanks are due to the resident population of Malta and Gozo whose response was essential to the success of Census 2021.

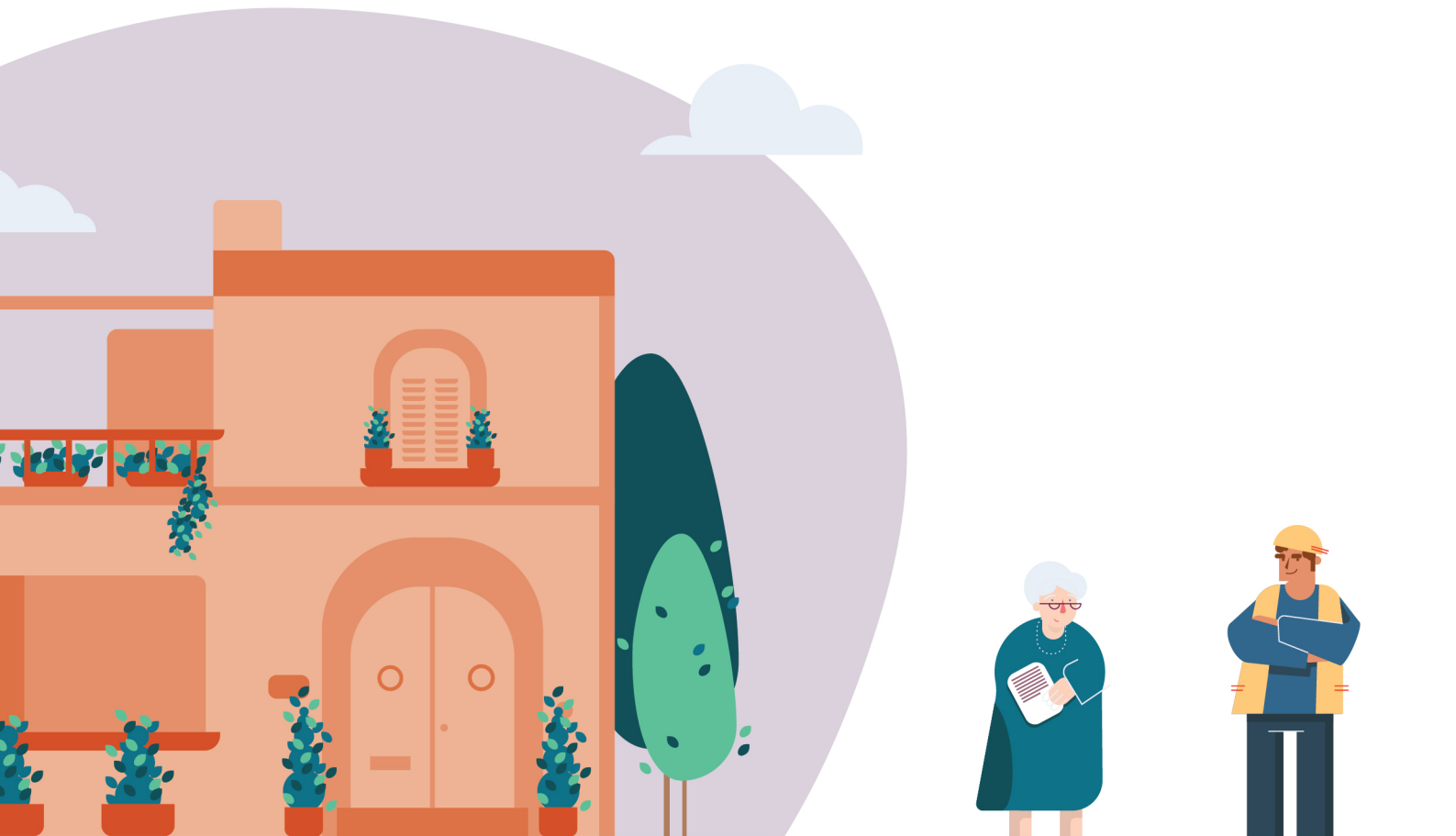
CONTENTS

	Page
Foreword	5
1. BACKGROUND INFORMATION	8
1.1. The 2021 Census in Malta – Everyone matters	11
1.2. Legal basis for the Maltese Census	11
1.3. Security and privacy	11
1.4. The 2021 Census questionnaire	11
1.5. Communication and promotional campaign	12
2. DATA COLLECTION AND FIELD OPERATIONS	13
2.1. Project management	15
2.2. Staff training	17
2.3. Persons residing in institutions or other forms of alternative care	17
2.4. Field operations	17
2.5. Level of accuracy of the information included in this report	17
3. CONCEPTS AND DEFINITIONS	19
3.1. Usual residents	21
3.2. Place of usual residence	21
4. COMMENTARY	23
4.1. A steep incline in population growth since 2011	25
4.2. More males than females	25
4.3. Significant increases in population in selected areas	26
4.4. Population density soars	27
4.5. Ageing population but relatively young compared to the EU	29
4.6. More than one in five persons is non-Maltese	30
4.7. Institutions and residence in other forms of alternative care	32
5. TABLES	34
ANNEX	75

LIST OF CHARTS, TABLES AND MAPS

	Page	
CHART 1	Population counts between the years 991 and 2021	25
CHART 2	Number of females per 1000 males and intercensal change: 1842-2021	25
CHART 3	Population distribution by district: 1921-2021	26
CHART 4	Differences in population between 2011 and 2021 by locality	27
CHART 5	Population density by country	28
CHART 6	Population density by district: 1995-2021	28
CHART 7	Percentage change in population density in selected localities by year between 1995 and 2021	29
CHART 8	Age by district: 2011-2021	29
CHART 9	Old-age-dependency ratio by country	30
CHART 10	Population distribution by nationality: 2011-2021	31
CHART 11	Percentage of Non-Maltese by district: 2011-2021	31
TABLE 1	Population Counts: 991-2021	35
TABLE 2	Intercensal change and sex ratio: 1842-2021	36
TABLE 3	Population by locality: 1921-2021	38
TABLE 4	Population by sex and locality: 2005-2021	42
TABLE 5	Population by sex and locality	46
TABLE 6	Population density: 1995-2021	49
TABLE 7	Population density (inhabitants per km ²) in Europe	53
TABLE 8	Population by age group and locality (counts)	54
TABLE 9	Population by age group and locality (percentage)	56
TABLE 10	Average age by sex and locality: 2011-2021	58
TABLE 11	Old-age-dependency ratio in Europe	60
TABLE 12	Old-age dependency ratio by sex and locality: 2011-2021	61
TABLE 13	Population by type of citizenship, sex and age group	64
TABLE 14	Population by type of citizenship, sex and district	65
TABLE 15	Population by type of citizenship, average age and locality: 2011-2021	66
TABLE 16	Population by sex, age group and type of residence	70
TABLE 17	Persons residing in institutions by sex and locality	71
TABLE 18	Persons residing in institutions by average age, sex and type of institution	74
TABLE 19	Persons residing in institutions by average number of residents, district and type of institution	74
MAP 1	Geographical distribution of Malta by district	15
MAP 2	Geographical distribution of Malta by locality	16
MAP 3	Population by sex ratio	37
MAP 4	Population count	41
MAP 5	Population change (percentage): 2011-2021	41
MAP 6	Population change - Males (percentage): 2011-2021	45
MAP 7	Population change - Females (percentage): 2011-2021	45
MAP 8	Population density	52
MAP 9	Change in population density (percentage): 2011-2021	52
MAP 10	Old-age dependency ratio	63
MAP 11	Non-Maltese population (percentage)	69

1. BACKGROUND INFORMATION



1.1 The 2021 Census in Malta - Everyone matters

The slogan chosen for the 2021 Census of Population and Housing (or 'Census' in short) was *Everyone Matters*. This slogan encapsulates the theme running through the Census in Malta - 'inclusiveness' - since the census project, by definition, aims to cover all groups in the population.

The 2021 Census was marked by important innovations in terms of field operations, which aimed to significantly improve efficiency and data quality when compared to previous censuses. The use of register data increased, with registers being used at various stages, including planning, data collection and analysis. This is in-line with the Maltese National Statistics Office's (NSO) objective to move towards a fully register-based census in the years to come.

1.2 Legal basis for the Maltese Census

The census is a nationwide exercise carried out every 10 years and is governed by national and European law, respectively the Census Act of 1948 and the European Union (EU) Census Framework Regulation (EC) No. 763/2008 of the European Parliament and of the Council on population and housing censuses, and its implementing regulations.

The 2021 Census is the 18th in a line of population censuses dating back to 1842 and is an official measure of persons and dwellings in Malta and Gozo, taken at a specific point in time. For the 2021 Census this point was 21 November 2021, and all data collected was as at midnight of 20/21 November. In census terminology this date is known as *Census Night*.

The census holds great value both at national and international level. Nationally, it provides precise information on the resident population, including housing and dwelling characteristics. Indeed, the main advantage of a census over a sample-based survey is that it provides a snapshot of the whole country and reliable counts of population characteristics, even for small areas. The range and diversity of information collected – demographic, social, economic, family composition and geographic – reflects the scale of this project. All this makes the census a major source of data for policy makers, researchers and communities. At the EU level, the harmonised statistical definitions, mandatory data collection, and metadata, allow for results to be compared across Member States, therefore giving wider significance to the results emerging from the census.

1.3 Security and privacy

All information collected during the Census is treated as strictly confidential. The NSO applies rigorous confidentiality processes to make sure that the anonymity of data providers is ensured at all times. Indeed, all data included in the Census questionnaire was collected for statistical purposes only and will not be published or shared with any third parties if it may lead to the direct or indirect identification of data subjects.

All staff involved in the Census process took the oath of secrecy as stipulated in the Census Act prior to accessing or collecting any census data. This is to ensure that personal information is kept confidential and secure. In addition, portable media devices used throughout the data collection process (e.g. tablets) were configured in such a way so as to ensure maximum protection of data (by means of encryption) which was only accessible to a restricted group of official NSO staff.

1.4 The 2021 Census questionnaire

The Census questionnaire was developed considering national and international needs outlined by the respective legislations, as well as the recommendations, concepts, and definitions on population censuses proposed by the UN Economic Commission for Europe (UNECE). It aimed to collect key socio-economic information.

Apart from this, a public consultation phase was conducted among stakeholders. This was launched on 5 May 2020, with stakeholders invited to submit their proposals for additional themes and questions that could potentially be included in the questionnaire. This stage was essential to ensure that the needs of users were also considered. By the end of the consultation phase, a total of 39 proposals were received from individuals, entities, authorities, and other stakeholders.

Inclusion of any additional questions was weighed against issues of response burden, cost-effectiveness, data quality and above all, the need to keep the questionnaire to a reasonable length. For all these reasons, each proposal was reviewed in detail and when it was rejected, a reason was provided. In most cases, an alternative source of information was already available, including, but not limited to administrative data or existing surveys carried out by the NSO. Where possible, the NSO communicated to stakeholders alternative solutions for collecting the additional indicators proposed. In the end, the consultation phase led to a number of new questions being introduced or existing questions being amended.

The final questionnaire included a total of 54 questions, with 13 focusing specifically on dwellings. The list of topics includes:

Population

- Sex and sexual orientation;
- Age;
- Country of birth and citizenship;
- Racial origin and religion;
- Past residence and residence abroad;
- Health;
- Marital status and relationship between household members;
- Literacy and education;
- Labour status and employment.

Dwellings

- Type of living quarters (*including vacant property*);
- Period of construction;
- Type of ownership and tenure status;
- Dwelling amenities;
- Occupancy status;
- Number of occupants.

A copy of the 2021 Census questionnaire is found in the Annex at the end of this report. In addition to the traditional Maltese and English versions of the questionnaire, the Census questionnaire was also available in Italian, French and Arabic.

1.5 Communication and promotional campaign

To succeed in its mission, the NSO implemented a broad communication and promotional campaign to encourage public participation, with specific focus on the use of the online self-administered questionnaire available for the first time in the Census project. The Census was featured extensively on all media platforms, including TV, radio, and newspapers. An official website was also developed and launched (www.census2021.gov.mt), which contained updated information on the Census. The website also contained an online contact form, through which the public could send their queries.

A freephone service (*freephone number 1710*) was launched in September 2021, serving as the main contact point to address public queries along the duration of the fieldwork. This service was outsourced to a private local company that serviced nearly 32 thousand calls between 1 October and 15 December 2021 (an average of 417 per day) with almost half of these being received during the month of November. Additional support was provided to the public through a dedicated e-mail address (census2021@gov.mt).

As part of this campaign, the NSO also held a competition among local schools. Students within participating schools were invited to submit artwork or literary compositions which depicted the essence of the Census and the theme, 'Everyone Matters'. This initiative aimed to promote the Census among the younger generation (and consequently, their parents and/or guardians) thus allowing them to better understand the social value of this important nationwide exercise.

Despite schools being closed for summer holidays during the promotional campaign and COVID-19 restrictions, among others, the Office still managed to garner considerable interest in this initiative. Around 500 students from 18 schools submitted entries for the competition. An exhibition was held on 18 March 2022 to present a selected number of entries and acknowledge all the work that was put into the initiative by participating students. This event was carried out in collaboration with the Ministry for Education. All participants received a certificate of participation along with a medal as a token of appreciation, while prizes were also given to the 12 winning students. A commemorative trophy was given to all the schools that participated in this competition.

2. DATA COLLECTION & FIELD OPERATIONS



2.1 Project management

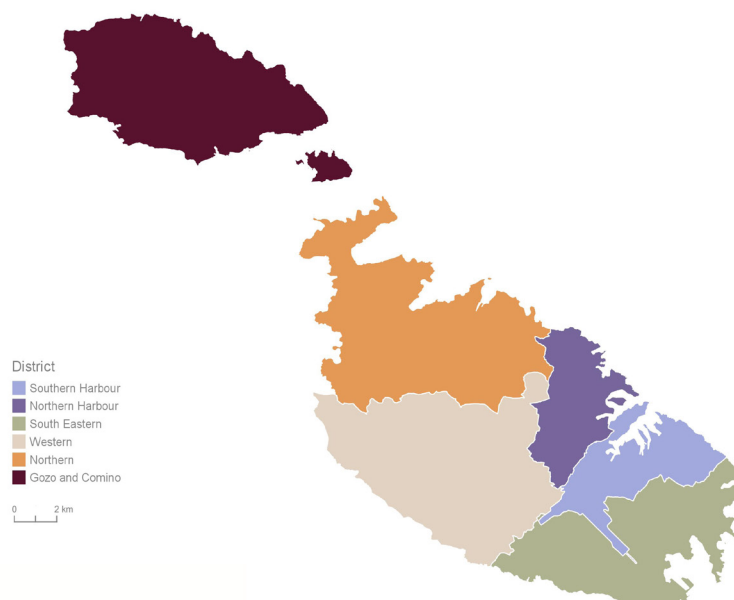
In October 2019, Mr Etienne Caruana, Director General of the NSO, was appointed Census Officer by the Hon. Prime Minister. The Census Officer is responsible for the preparations of the Census and all related matters. He was assisted by two Deputy Census Officers (Mr Matthew Zerafa, Director for Social Statistics at the NSO and Mr Silvan Zammit, Director for Data Resources, IT and Methodology at the NSO) who were responsible for the running of the Census Office that was set up to oversee field and data management. They were aided by a group of seven district managers and 50 supervisors who were in turn monitoring field operations and verifying the quality of data collected by enumerators. An internal committee was also set up to address issues of an administrative nature, such as the promotional campaign, dissemination and communication, and procurement.

Nearly 1,000 enumerators were recruited for canvassing and fieldwork activities within their designated area. Such areas, formally referred to as *enumeration areas*, consist of several streets or parts thereof in a locality, typically encompassing an average of 200 dwellings. The delineation of enumeration areas was carried out by means of optimisation algorithms developed internally and the use of Geographical Information Systems (GIS).

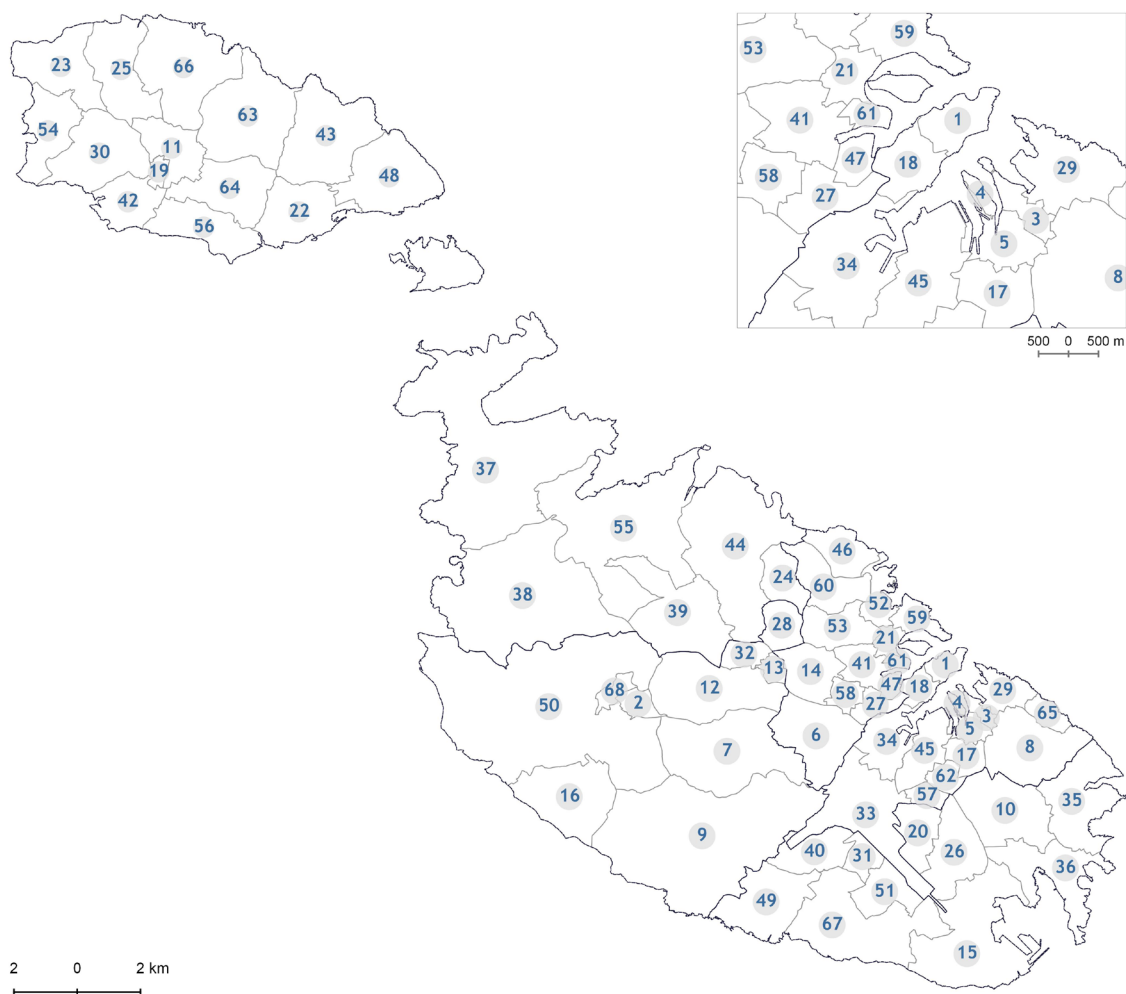
The distribution of the 986 distinct enumeration areas across all localities and districts is included below:

- **Southern Harbour [159]:**
Bormla [10], Floriana [5], Ħal Luqa [11], Ħal Tarxien [16], Ғaż-Ғabbar [30], Il-Birgu [5], Il-Fgura [23], Il-Kalkara [6], Il-Marsa [10], Ix-Xgħajra [4], L-Isla [5], Raħal Ġdid [17], Santa Luċija [5], Valletta [12];
- **Northern Harbour [308]:**
Birkirkara [47], Ħal Qormi [31], Il-Gżira [22], Il-Ғamrun [20], Is-Swieqi [25], L-Imsida [25], Pembroke [6], San Ġiljan [28], San Ġwann [26], Santa Venera [16], Ta' Xbiex [4], Tal-Pieta' [10], Tas-Sliema [48];
- **South Eastern [141]:**
Birżebbuġa [20], Ħal Għaxaq [9], Ħal Kirkop [5], Ħal Safi [5], Il-Gudja [6], Il-Qrendi [6], Iż-Ғejtun [22], Iż-Ғurrieq [22], L-Imqabba [6], Marsaskala [33], Marsaxlokk [7];
- **Western [117]:**
Ғad-Dingli [7], Ħal Balzan [9], Ħal Lija [6], Ғ'Attard [21], Ғaż-Ғebbuġ [24], Ir-Rabat [22], Is-Siġġiewi [17], L-Iklin [6], L-Imtarfa (including L-Imdina) [5];
- **Northern [180]:**
Ғal Għargħur [7], Il-Mellieħa [25], Il-Mosta [41], In-Naxxar [30], L-Imġarr [8], San Pawl Il-Baħar [69];
- **Gozo and Comino [81]:**
Għajnsielem and Comino [8], Il-Fontana [2], Il-Munxar [4], Il-Qala [5], In-Nadur [9], Ir-Rabat, Għawdex [13], Ix-Xagħra [10], Ix-Xewkija [7], Iż-Ғebbuġ [9], L-Għarb [3], L-Għasri [1], San Lawrenz [2], Ta' Kerċem [4], Ta' Sannat [4].

MAP 1. Geographical distribution of Malta by district



MAP 2. Geographical distribution of Malta by locality



Key			
1	Valletta	18	Floriana
2	L-Imdina	19	Il-Fontana
3	Il-Birgu	20	Il-Gudja
4	L-Isla	21	Il-Gżira
5	Bormla	22	Għajnsielem and Comino
6	Ħal Qormi	23	L-Għarb
7	Ħaż-Żebbuġ	24	Ħal Gharghur
8	Ħaż-Żabbar	25	L-Għasri
9	Is-Siġġiewi	26	Ħal Ghaxaq
10	Iż-Żejtun	27	Il-Ħamrun
11	Ir-Rabat, Ghawdex	28	L-Iklin
12	Ħ'Attard	29	Il-Kalkara
13	Ħal Balzan	30	Ta' Kerċem
14	Birkirkara	31	Ħal Kirkop
15	Birżebbuġa	32	Ħal Lija
16	Ħad-Dingli	33	Ħal Luqa
17	Il-Fgura	34	Il-Marsa
35	Marsaskala	52	San Ġiljan
36	Marsaxlokk	53	San Ġwann
37	Il-Mellieħa	54	San Lawrenz
38	L-Imġarr	55	San Pawl Il-Baħar
39	Il-Mosta	56	Ta' Sannat
40	L-Imqabba	57	Santa Luċija
41	L-Imsida	58	Santa Venera
42	Il-Munxar	59	Tas-Sliema
43	In-Nadur	60	Is-Swieqi
44	In-Naxxar	61	Ta' Xbiex
45	Raħal Ġdid	62	Ħal Tarxien
46	Pembroke	63	Ix-Xagħra
47	Tal-Pieta'	64	Ix-Xewkija
48	Il-Qala	65	Ix-Xgħajra
49	Il-Qrendi	66	Iż-Żebbuġ, Ghawdex
50	Ir-Rabat, Malta	67	Iż-Żurrieq
51	Ħal Safi	68	L-Imtarfa

2.2 Staff training

Nearly 30 training sessions for district managers, supervisors, enumerators and call centre personnel were held in Malta and Gozo between September and November 2021. These sessions focused on various aspects of the Census process, particularly field operations, the Census questionnaire, the data collection platforms as well as legal responsibilities tied with each role. Upon completion of the training, all staff were provided with the required hardware, a geographical map of their assigned enumeration area and all other material required for the completion of their duties.

2.3 Persons residing in institutions or other forms of alternative care

An institutional dwelling is understood to be a legal body used for the purpose of long-term habitation and provision of services to a group of persons. This includes homes for the elderly, refugee homes/open centres, convents, prison, hospitals, etc. An institution is normally a separate and independent set of premises comprising all or part of a permanent building or set of buildings which by the way it has been built, rebuilt or converted, is designed for habitation by a large group of persons.

Enumeration of persons residing in institutions or living in other forms of alternative care was coordinated directly by the Census Office during the first quarter of 2022. Enumeration was mostly based on administrative records available at the institutional body. In absence of such information, data was submitted by representatives of the institutional body, either online or through data collection conducted in the field by NSO staff. In total 9,545 residents were enumerated in 287 institutional dwellings.

2.4 Field operations

For the first time, people had the option to fill-in the census questionnaire through an online form which was accessible to the public from October 2021. Nearly 230,000 dwellings received an official letter with the login credentials via post in September 2021. In a step towards a fully digitalised census, enumerators visiting dwellings recorded the information on tablet computers, rather than traditional paper questionnaires. Data collection by means of telephone was also possible.

An application available on the tablet devices allowed the enumerators to identify any dwellings which did not submit the questionnaire online so that they could assist them in the process or fill out the form on their behalf. The synchronisation of multiple systems occurred overnight to ensure a smooth running of the process. Data collection from the field or by telephone was carried out between 8 and 28 November 2021. The enumeration process in certain areas was also extended till 15 December 2021.

This method of collection was considered necessary for this Census round due to the unprecedented situation brought on by the COVID-19 pandemic. Forms and questionnaires were, however, still made available in the traditional printed format to cover all possible exigencies of the dwelling members. Geocoding was also used for field operations to optimise the allocation of enumeration areas.

In addition, the enumeration process also included geocoding of all dwellings at single point reference to study Census results mapped to a 1 square kilometre grid. This will allow a geospatial element at analysis stage once the final population is determined, resulting in the compilation and publication of first-ever geospatial census results by the NSO.

An overall net response rate of 83.4 per cent was achieved during official fieldwork and prior to the initiation of the follow-up exercise which will be launched in August 2022. Of the responses received, 55.8 per cent were collected through the web questionnaire. In the follow-up exercise, the NSO shall try to collect information from dwellings where it was not possible to establish any form of contact during the official fieldwork period. These mainly consist of dwelling members who were living temporarily in other residences in Malta or abroad.

2.5 Level of accuracy of the information included in this report

Prior to the completion of the follow-up exercise, to ensure a high-coverage rate of the preliminary Census results, the Census Office made extensive use of several administrative registers to estimate the information which was not yet available at the time of the writing of this report. For this reason, the population count included in this report is considered as *preliminary*, and contains a weighting factor, accounting for those residents who have still not been fully enumerated. The final population count will be available upon the successful completion of the follow-up exercise.

Information about the final population count, together with any other information included in the Census questionnaire which was not included in this report will be included in a series of thematic reports which will be published starting from the last quarter of 2022.

3. CONCEPTS & DEFINITIONS



The following definitions are based on the requirements outlined within Eurostat Regulations and recommendations from the UNECE for the 2020/21 Census of Population and Housing.

Comparison of the 2021 Census data with census data prior to 2011 should be conducted with caution due to differences in definitions and eligibility criteria applied. The same applies for the comparison of data by region between different censuses since the boundaries of some of the local councils which identify the localities may have changed over time.

► 3.1 Usual residents

Usual residents are:

- i. Persons who have lived in Malta for a continuous period of at least 12 months before Census night; or
- ii. Persons who have arrived in Malta during the 12 months before Census night with the intention of staying in Malta for at least 12 months; or
- iii. Persons who moved to a country other than Malta for a period of less than 12 months who have the intention to return to Malta; or
- iv. Children who were born in Malta during the 12 months before Census night, and are expected to live in Malta for at least 12 months; or
- v. Children who were born abroad during the 12 months before Census night, have arrived in Malta and are expected to live in Malta for at least 12 months.

Irregular or undocumented migrants are also included in the resident population with the same rules of usual residence applying. Asylum-seekers and persons who have applied for or have been granted refugee status or other types of international protection are included in the resident population if the duration of stay in the country is, or is expected to be, at least 12 months.

► 3.2 Place of usual residence

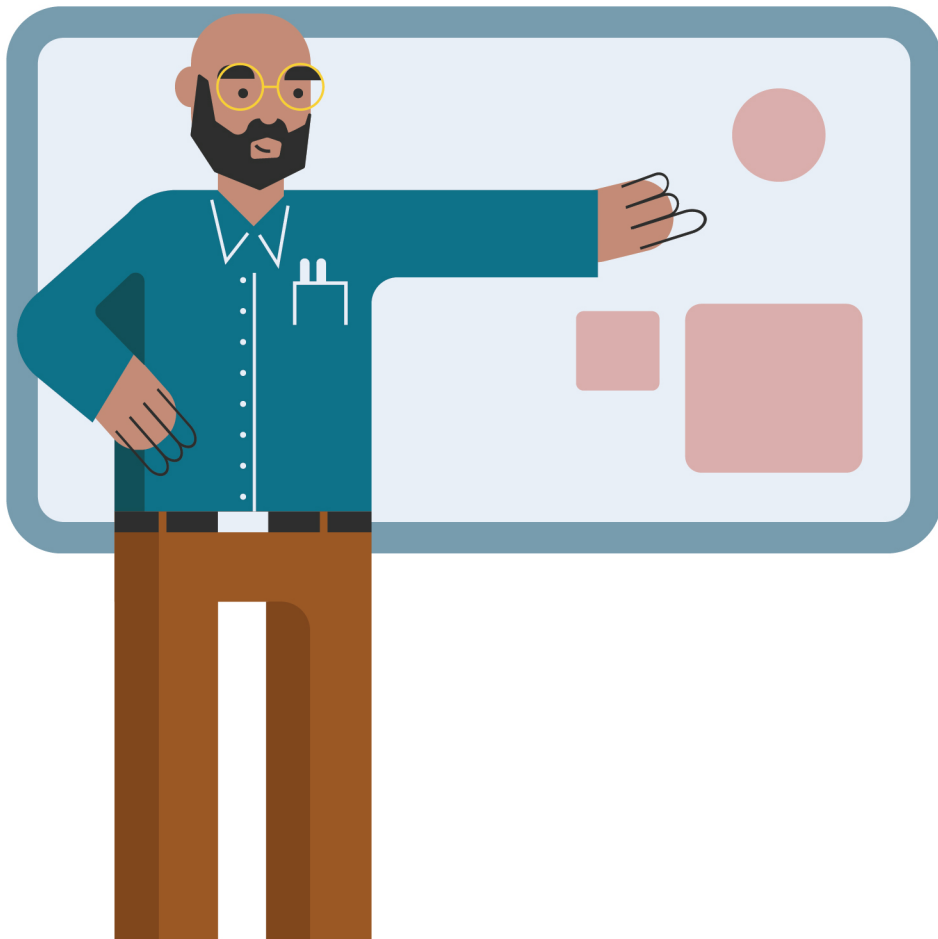
All persons must be enumerated where they normally reside which need not necessarily be the same as the address on their identity card or other registered identification document. The *place of usual residence* is the place where a person normally spends the daily period of rest, regardless of temporary absences for purposes of recreation, holidays, visits to friends and relatives, business, medical treatment or religious pilgrimage.

Persons are *temporarily absent* from their place of usual residence if they are absent, or expected to be absent, at the time of the Census for less than 12 months. Temporarily absent persons are also included in the total enumerated population. Persons who are temporarily present but are not living or not expecting to live in their current place of residence (or institution) for a period of at least 12 months are not enumerated as part of that dwelling. *Residence abroad* refers to any places of usual residence outside Malta where persons usually spend nights for a continuous period of at least 12 months.

Some exceptional cases however exist:

- i. Persons who live regularly in more than one residence during the year, are enumerated at the place where they spend the majority of the year, regardless of whether this is located elsewhere in Malta or abroad. However, persons who work away from home during the week and return to the family home at weekends shall consider the family home to be the place of usual residence (even if place of work is abroad). For example, Gozitans who work in Malta but reside in Gozo are enumerated in Gozo.
- ii. Primary and secondary students who are away from home during the school term are enumerated within their family home regardless of whether they are pursuing their education elsewhere in Malta or abroad.
- iii. Tertiary students who are abroad while at college or university are enumerated at their term-time address, regardless of whether this is an institution or a private residence. Tertiary students who are away from home while receiving education in Malta or Gozo, should consider their place of usual residence to be their family home (e.g. Gozitan University students residing in Malta should be enumerated in Gozo).
- iv. An institution is taken as the place of usual residence of all its residents who at the time of the Census have spent (or are likely to spend) 12 months or more living there.
- v. Children who alternate between two places of residence (for example as a result of separated or divorced parents) shall consider the residence where they spend the majority of the time as their place of usual residence. If they spend the same amount of time in multiple residences, the place where the children are found on census night is taken as the place of usual residence.

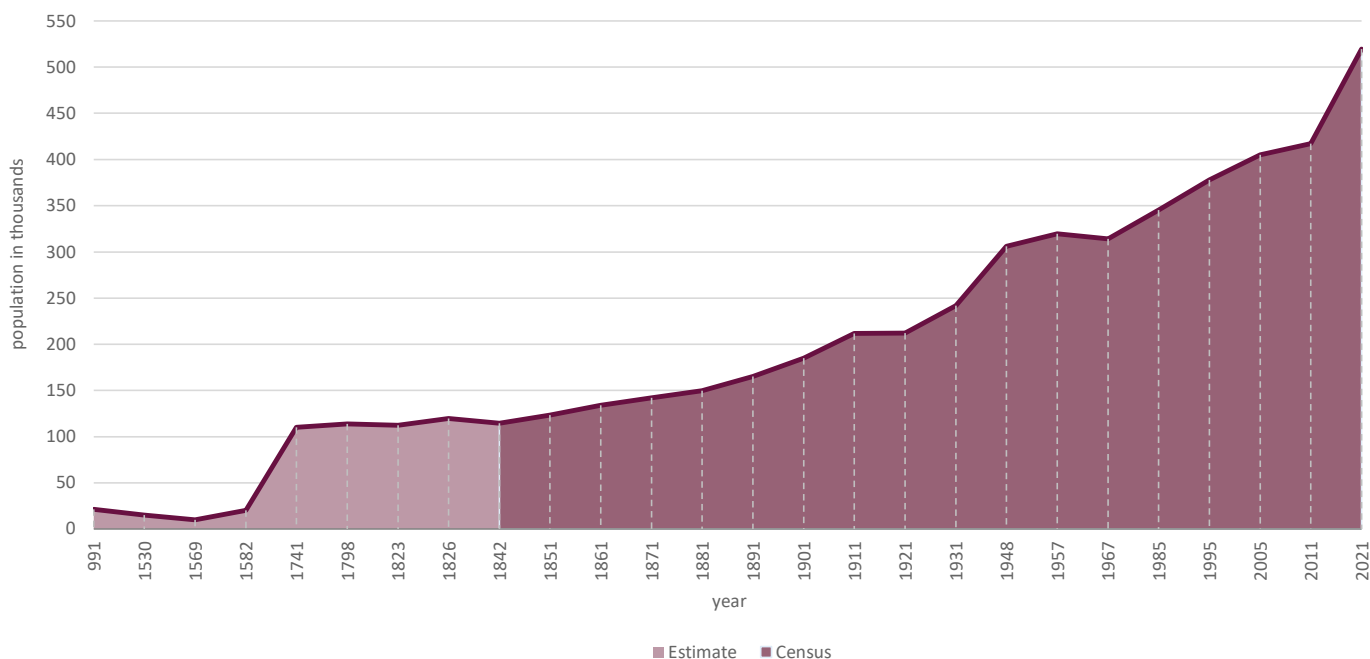
4. COMMENTARY



4.1 A steep incline in population growth since 2011

The preliminary population count estimated from the latest Census is 519,562. This means that over a century, the population of Malta has more than doubled (by 2.5 times), while in the past 10 years, it grew by nearly a quarter. This was a result of a consistent increase of the population by 10 thousand persons per year since 2011, the highest average intercensal growth ever recorded to date. This represents nearly a threefold increase over the largest intercensal change previously recorded between the years 1931 and 1948, which stood at 3,786. This unprecedented growth contrasts with an average annual increase of just under 1,000 persons observed during the 19th century.

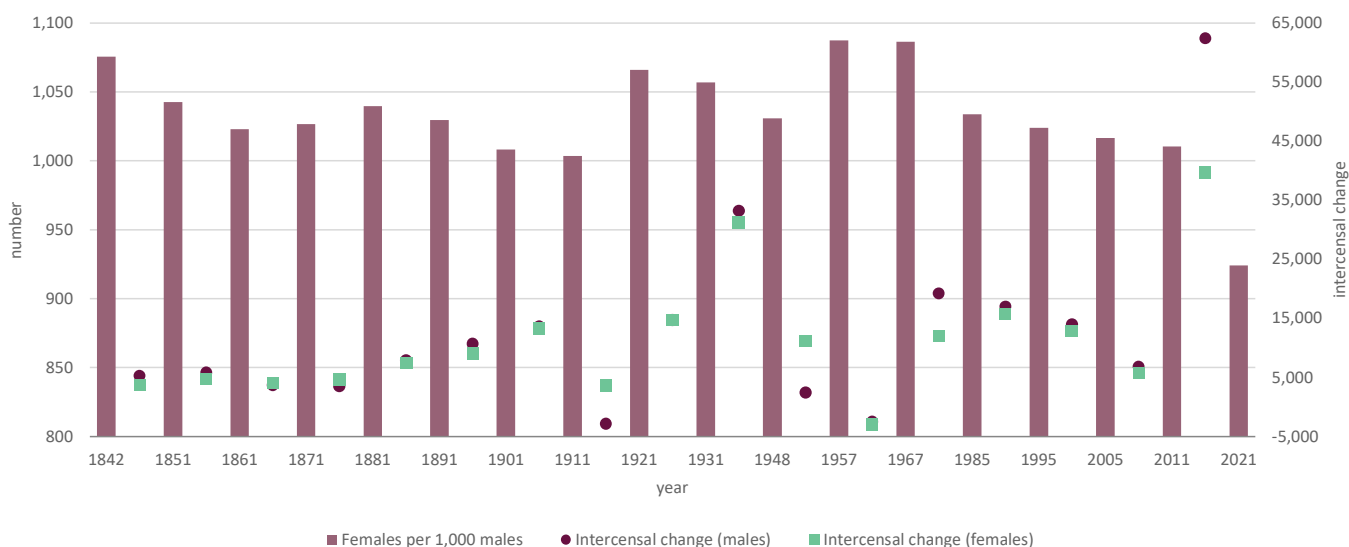
CHART 1. Population counts between the years 991 and 2021



4.2 More males than females

Up until the last census, the Maltese population was made up of more females than males although, since 1967, the gap between the two sexes has narrowed. Over the past 10 years, the male population grew at a faster pace when compared to the female population, with an increase of more than 62 thousand males or 30.1 per cent over the last census compared to an increase of 18.9 per cent in females. As a result, this is the first census population with a majority (at 52 per cent) of males over females resulting in a sex ratio (namely the number of females expressed per 1,000 males) of 924.

CHART 2. Number of females per 1,000 males and intercensal change: 1842-2021



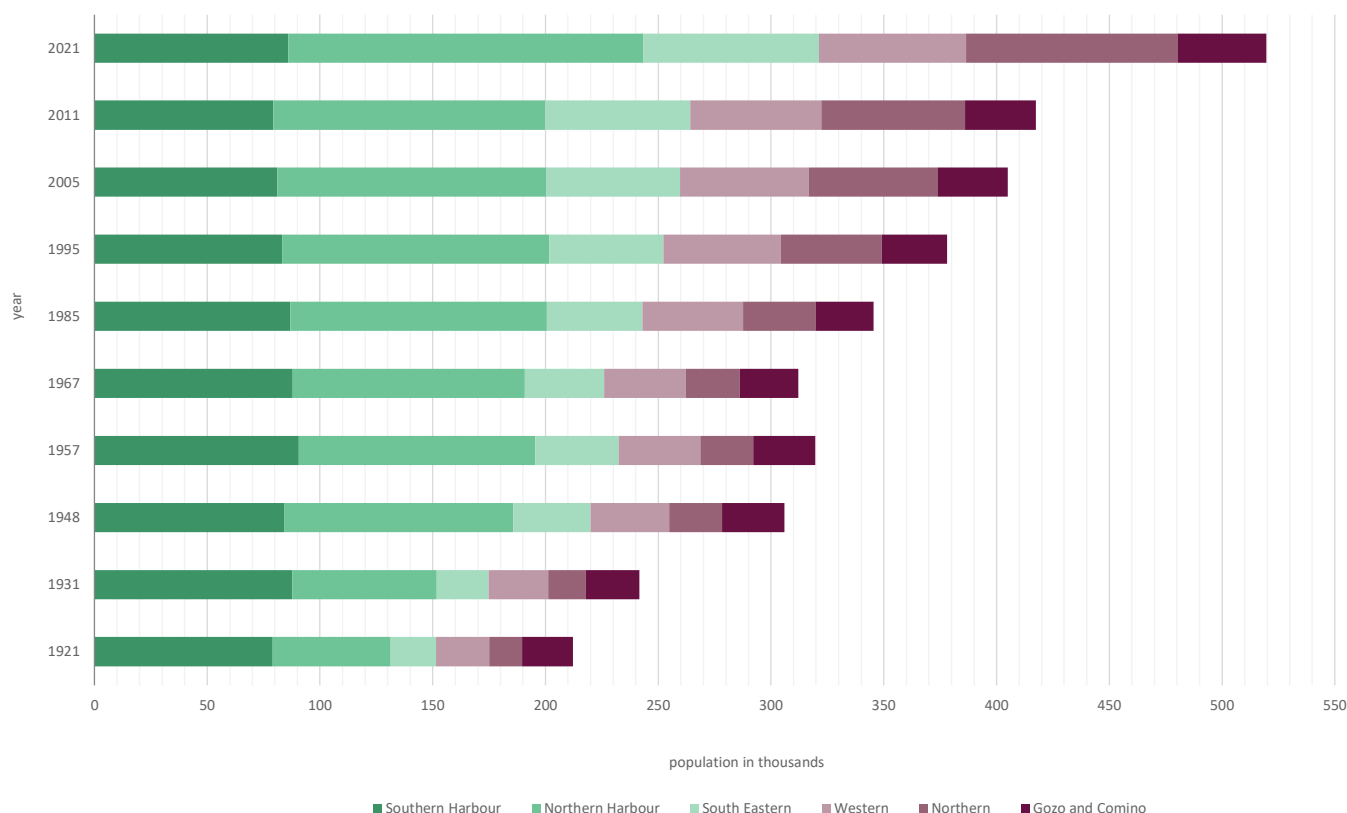
Although the same distribution by sex was observed in the regions of Malta and Gozo, some discrepancies emerged at district level, with the Western District having an almost even share of males (50.6 per cent) and females (49.4 per cent) as opposed to the South Eastern District where the widest gap was observed (with 52.5 per cent of males and 47.5 per cent of females).

4.3 Significant increases in population in selected areas

Comparing at a regional level, the populations of Malta and Gozo grew by a similar proportion from 2011, at 24.4 per cent and 25.2 per cent respectively. When analysing population growth at the district level, the Northern District experienced the biggest increase since 2011 at 47.0 per cent, equivalent to almost 30 thousand persons. Conversely, the lowest increase was observed in the Southern Harbour District, with an increase of 8.3 per cent over 2011. In fact, this area recorded the smallest change in population count over the past century, with its population staying under 90 thousand residents, as opposed to all other districts in Malta which nearly doubled in size except for the Northern District which increased more than sixfold - from 14,672 to 93,755 residents.

Results from the 2021 Census show that the largest concentration of the population remains in the Northern Harbour District with 157,297 residents or 30.3 per cent of the entire population residing there. This was followed by the Northern (18 per cent) and Southern Harbour (16.6 per cent) districts.

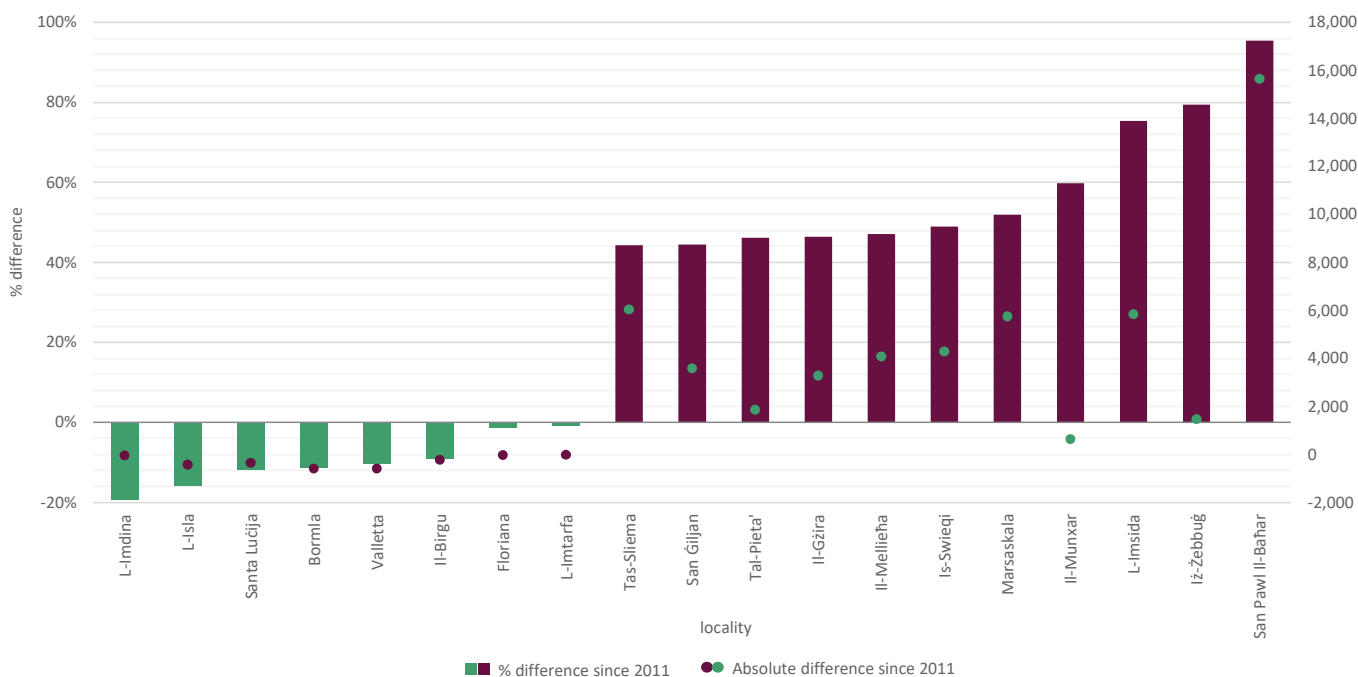
CHART 3. Population distribution by district: 1921-2021



The number of localities having 10 thousand residents or more increased from 16 to 22 over the past 10 years. The largest 10 localities, which account for 38.1 per cent of the total population in Malta, remained unchanged since 2011, with the only exception being Marsaskala which ranked 13th in 2011 and is now 8th.

The rank order of the largest three localities in Malta changed compared to 2011, with San Pawl il-Baħar becoming the largest locality with 32,042 residents, while being the fifth largest in 2005 and third largest in 2011. It was followed by Birkirkara and Il-Mosta with 25,807 and 23,482 residents respectively. These three localities accounted for 15.7 per cent of the total population in Malta. Likewise, in percentage terms, San Pawl il-Baħar also recorded the highest increase across all localities with a 95.4 per cent rise in population since 2011. Next were Iż-Żebbuġ (Gozo) and L-Imsida with 79.4 per cent and 75.4 per cent respectively.

CHART 4. Differences in population between 2011 and 2021 by locality



Although, overall, no districts recorded a decrease in population compared to the last census, eight localities recorded declines with six of these being located in the Southern Harbour District. The largest changes in percentage terms were observed in L-Imdina (-19.2 per cent), L-Isla (-15.9 per cent) and Santa Luċija (-11.9 per cent). In absolute terms, the largest decreases were recorded in Bormla (695 residents), Valletta (591 residents) and L-Isla (436 residents).

The majority of localities showed similar patterns by sex when compared to 2011 with only a few exceptions. In L-Imsida, the significant increase in the resident population was not uniform across the two sexes with a 96.8 increase in the male population, as opposed to 54.1 per cent for the female population. This was the largest discrepancy by sex recorded by locality, followed by Tal-Pietà (65.6 per cent and 28.2 per cent increases among males and females respectively) and San Pawl Il-Baħar (112.5 per cent and 78.2 per cent increases among males and females respectively).

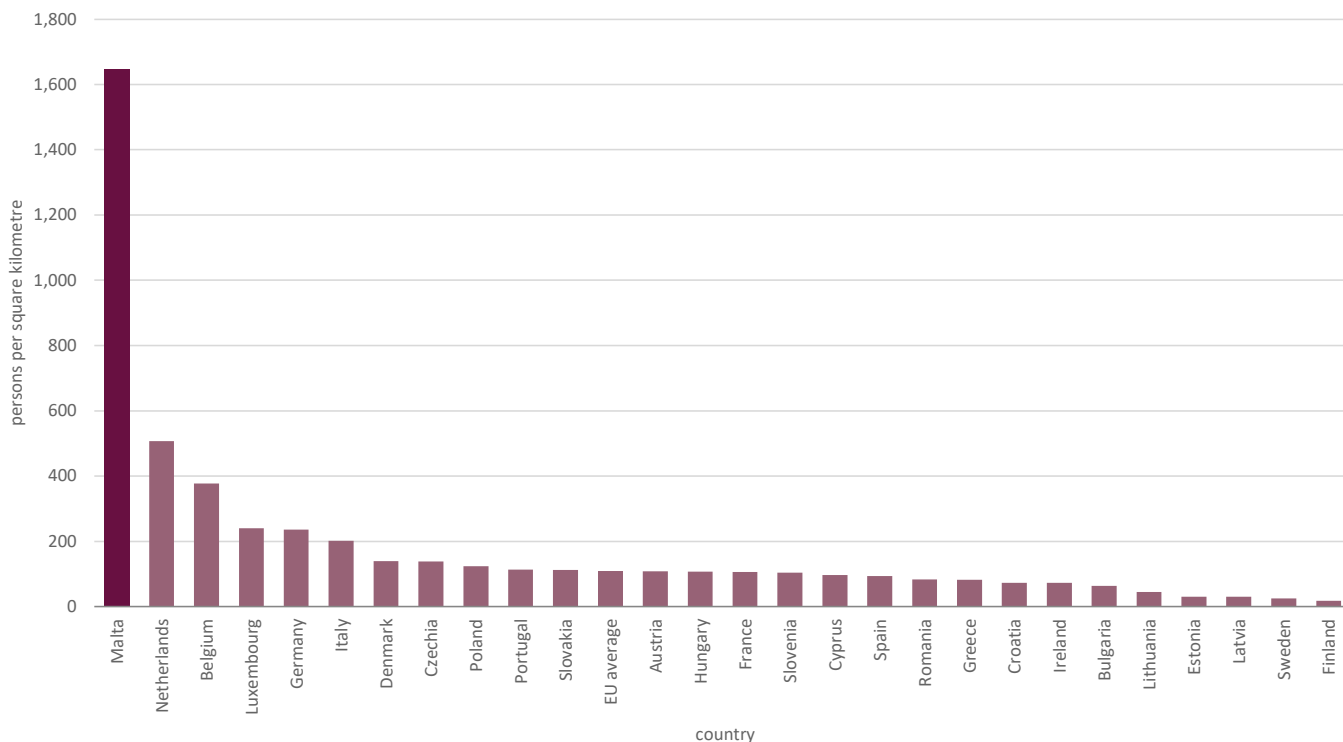
4.4 Population density soars

Malta not only retained its place as the most densely populated EU Member State, but the population density continued to increase as a result of population growth, reaching 1,649 persons per square kilometre in 2021 – an increase of 324 persons per square kilometre (or 24.5 per cent) compared to 2011. The average in the EU in 2019 stood at 109 persons per square kilometre, with the second most densely populated country, the Netherlands, being more than three times less dense than Malta, with 507 persons per square kilometre.

Malta is 3.4 times more densely populated than Gozo at 1,948 persons compared to 572 persons per square kilometre respectively. In general, population density increased across all six districts, including the Southern Harbour District, despite it showing a drop in population density between the years 2005 and 2011.

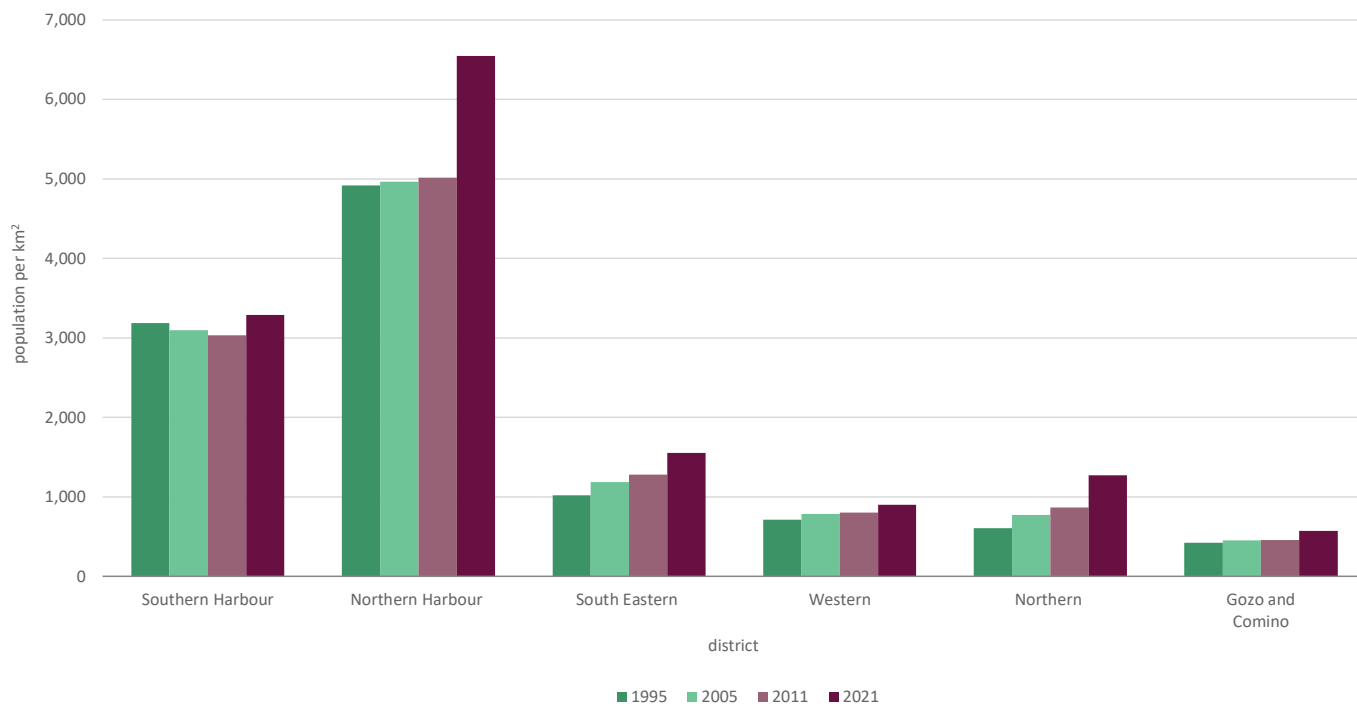


CHART 5. Population density by country



Note: Except for Malta, figures refer to 2019 data.

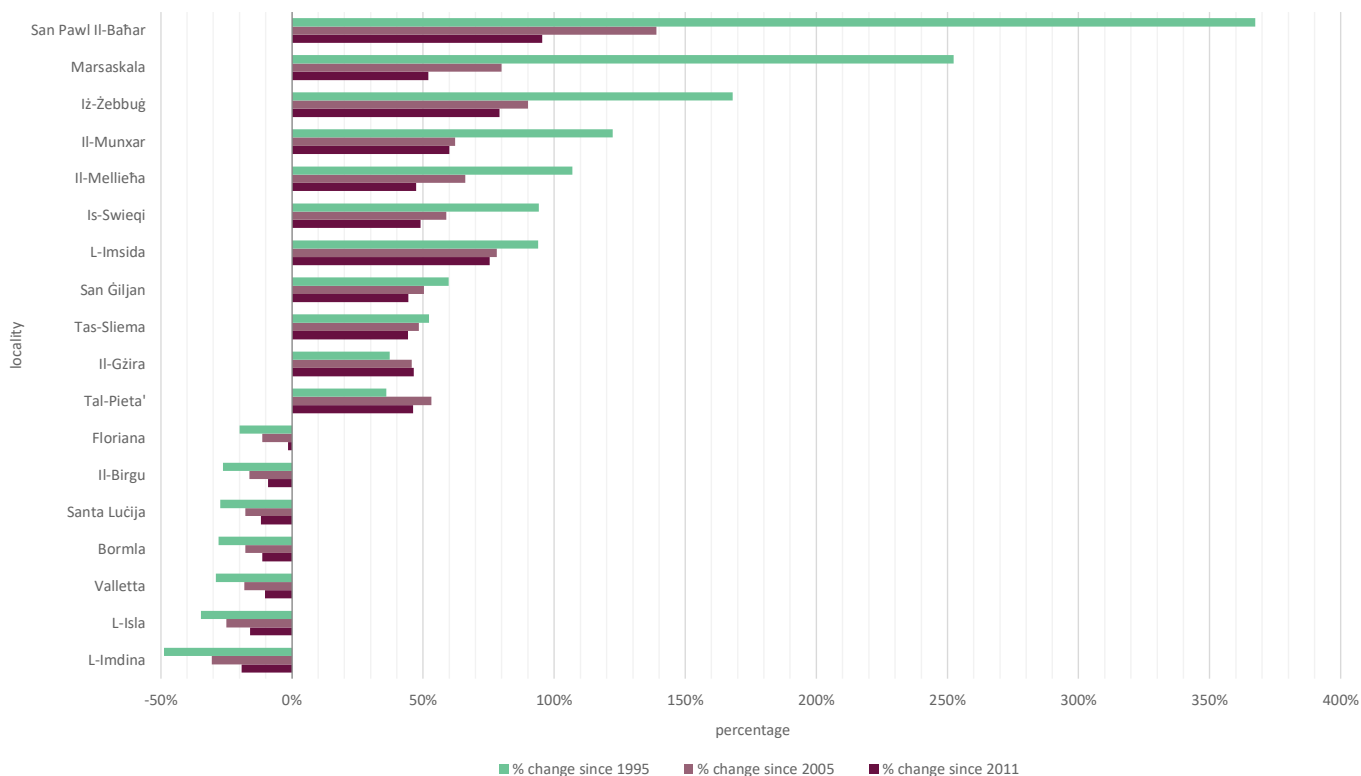
CHART 6. Population density by district: 1995-2021



Between the years 2005 and 2011, the three most densely populated localities in Malta remained the same, with L-Isla topping the list followed by Tas-Sliema and Il-Fgura. In 2021, Il-Fgura no longer remained among the top three having been replaced by Tal-Pietà. L-Isla moved to second place after a drop of 2,728 persons per square kilometre compared to 2011. Indeed, Tas-Sliema moved to first place at 15,167 persons per square kilometre – an increase of 44.3 per cent over 2011.

San Pawl il-Baħar was the locality that recorded the highest increase in population density compared to the last census, with an increase of 1,077 persons per square kilometre, almost twice that recorded in 2011. This was followed by Iż-Żebbuġ (Gozo) and L-Imsida with increases of 79.1 per cent and 75.4 per cent respectively over 2011.

CHART 7. Percentage change in population density in selected localities by year between 1995 and 2021

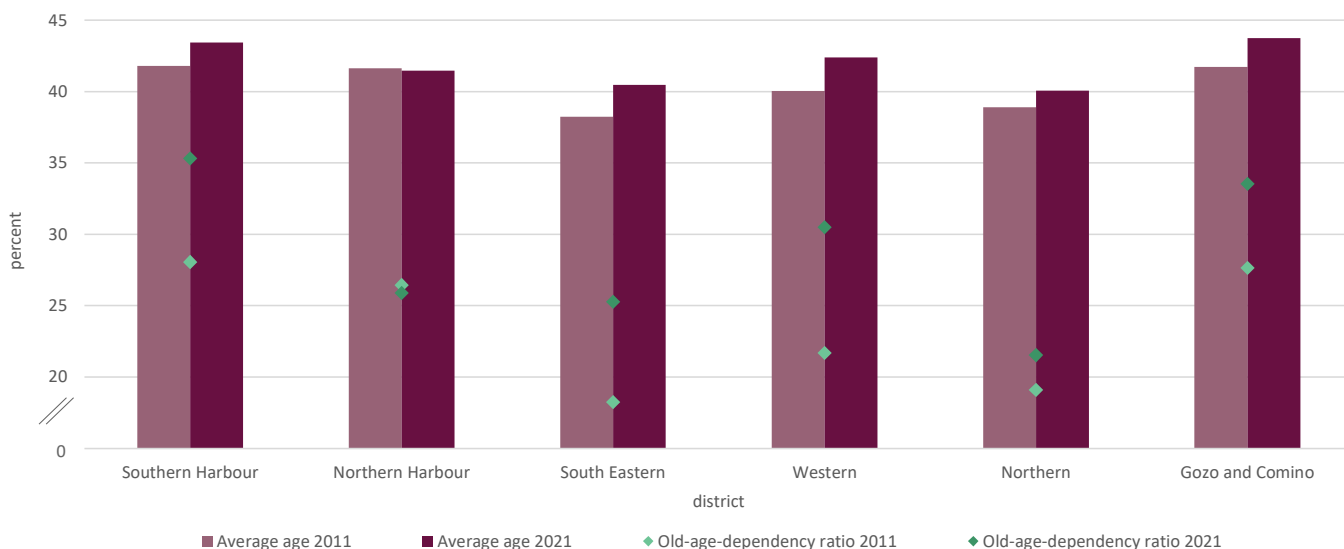


Despite a 20.9 per cent increase compared to 2011, L-Għasri remained the least densely populated locality in the Maltese Islands, at 104 persons per square kilometre. This is the only locality which is comparable to the EU average. Furthermore, just eight localities recorded a decrease in population density, with the most significant being in L-Imdina, L-Isla and Santa Luċija, with drops of 19.3 per cent, 15.9 per cent and 11.9 per cent respectively.

4.5 Ageing population but relatively young compared to the EU

The trend of population ageing continued over the past 10 years, with the overall average age increasing to 41.7 years from 40.5 in 2011. This was mainly a result of an increase in persons aged 65 or more (from 16.3 per cent in 2011 to 18.8 per cent in 2021) and a decrease in persons aged 24 or less (from 28.1 per cent in 2011 to 23 per cent in 2021).

CHART 8. Age by district: 2011-2021



As in previous years, Gozitan residents are older than their Maltese counterparts with average ages of 43.8 years and 41.5 years respectively. They were followed by residents in the Southern Harbour District (at 43.4 years). On the contrary, residents of the Northern District are the youngest, at 40.1 years, although the Northern Harbour District was the only district where a marginal decline in the overall average age was noted since 2011, from 41.6 to 41.5.

There were also marked differences in the age distribution between localities. L-Imdina remained the eldest locality (53.8 years), followed by Il-Birgu (49 years) and Santa Luċija (48.6 years). The localities with the youngest population were Ix-Xgħajra (37 years), Ħal Ghargħur (37.1 years) and L-Imġarr (38.4 years).

The old-age-dependency ratio represents the ratio of older dependents, namely persons older than 64, to the working-age population of persons aged 15-64. The ratio has increased from 23.7 in 2011 to 27.6 being also indicative of the trend of an aging population. On the other hand, it also suggests that the Maltese population is still relatively young compared to the EU, where this indicator stands at 32.5.

An analysis of this ratio at locality level revealed that L-Imdina is not only the eldest locality in the country but also the one recording the highest ratio of elderly people relative to the working age population, which stood at 67. Conversely, the smallest ratio (15.4) was observed in L-Imnsida.

●➔ CHART 9. Old-age-dependency ratio by country

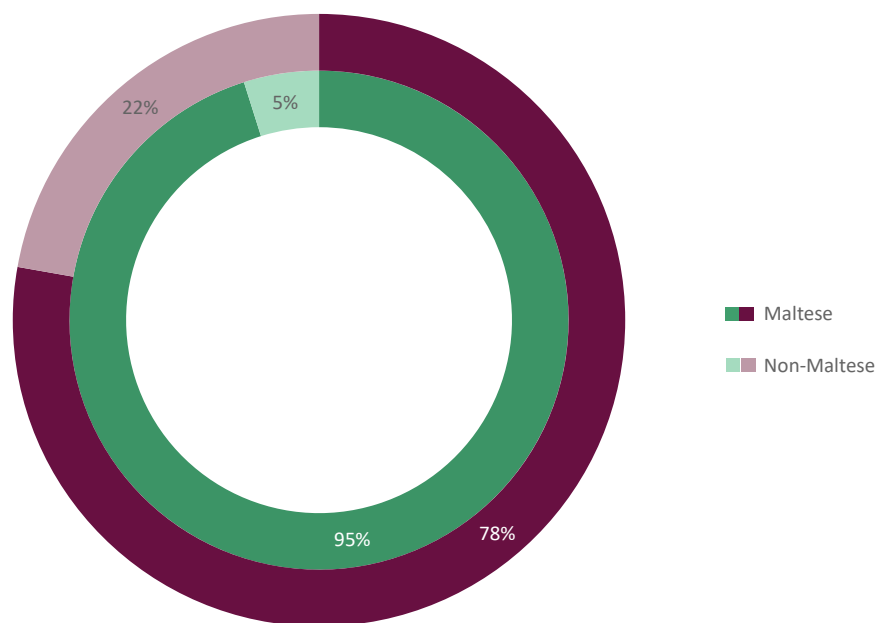


➔ 4.6 More than one in five persons is non-Maltese

The total population includes both Maltese and non-Maltese nationals who have lived in Malta for a continuous period of at least 12 months before Census night or who have arrived in Malta during the 12 months preceding Census night with the intention of staying in the country for at least 12 months.

Of the total population of 519,562 persons, 115,449 or 22.2 per cent are non-Maltese – a fivefold increase of the foreign population since 2011 when it stood at 20,289 or 4.9 per cent of the total population. This suggests that more than one in every five residents is not in possession of Maltese nationality. Similar percentages were recorded in the regions of Malta and Gozo.

CHART 10. Population distribution by nationality: 2011-2021

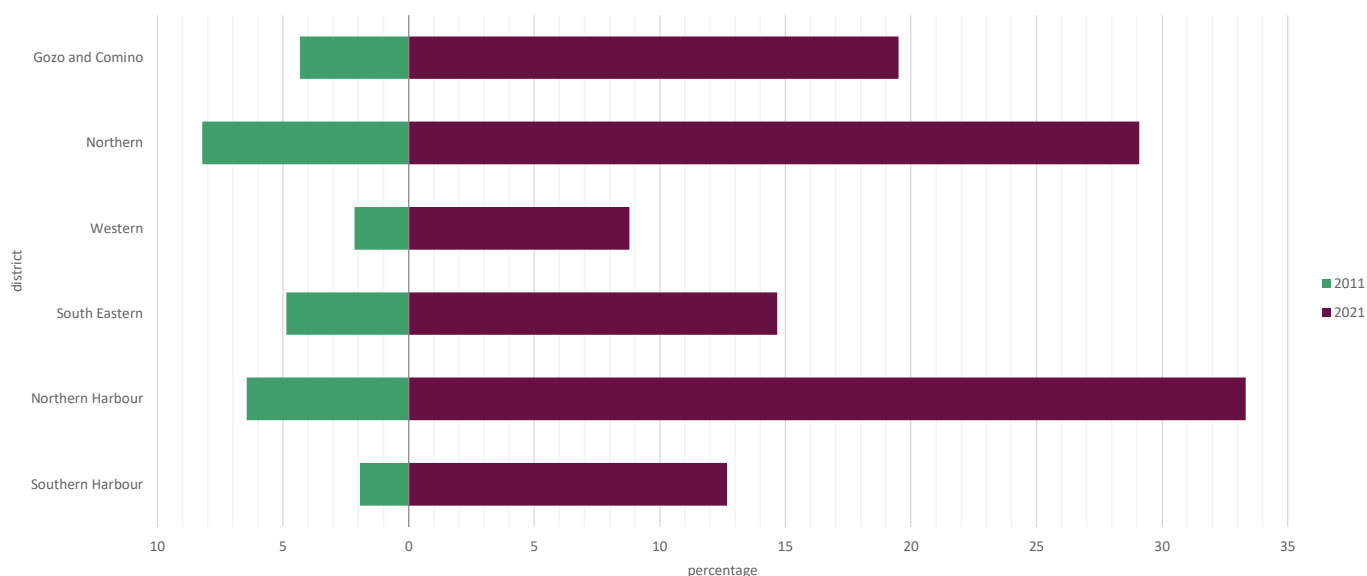


Note: Inner slice refers to 2011 data whereas outer slice refers to 2021 data.

Increases among the non-Maltese community were recorded in every region and locality since 2011, with the most prominent being in the Northern Harbour and Northern districts with increases of 44,652 and 22,042 residents respectively. In San Pawl Il-Baħar alone there was an increase of more than 14 thousand non-Maltese residents, followed by Tas-Sliema (7,510) and L-Imsida (6,756). Almost a third of the foreign community resides in one of these three localities. San Pawl Il-Baħar has the highest share of foreign nationals, at 15 per cent of all non-Maltese residents in the country (more than 17 thousand).

At the district level, the Northern Harbour District had the highest proportion of non-Maltese (33.3 per cent), equivalent to one in every three residents, followed by the Northern District at 29.1 per cent. The lowest percentage of non-Maltese was recorded in the Western District at 8.8 per cent. On a locality level, the largest increases in percentage terms of the foreign population were in Ħal Qormi, Ix-Xgħajra and Il-Ħamrun.

CHART 11. Percentage of non-Maltese by district: 2011-2021



Non-Maltese residents are predominantly males (59.3 per cent) and nine years younger (an average of 34.9 years) than their Maltese counterparts (43.6 years), except for those residing in Gozo, who are just two years younger (42.1 years). The non-Maltese community in 2021 is also younger compared to 2011 when the average age of non-Maltese residents stood at 40.6 years.

4.7 Institutions and residence in other forms of alternative care

In total, there were 287 distinct institutions or other forms of alternative care that hosted a total of 9,545 persons, an increase of 10.4 per cent over 2011 in terms of number of residents. On average, these hosted a total of 33 residents although the distribution is heavily skewed given that half of all institutions, host less than six persons, while three-fourths of them host 13 or less.

These were mostly located in Rabat (17), Tas-Sliema (16) and Birkirkara (15). Of all residents, the majority resided in homes for the elderly (57.2 per cent) contributing to an average age of 67 years, 25.3 years more than the national average. This was followed by refugee homes/open centres (10.6 per cent) and convents (10.4 per cent).

The share of females residing in institutions or other forms of alternative care was higher (57.5 per cent) compared to the overall national average (48 per cent). However, the distribution of residents by nationality was similar irrespective of the living quarter, with 81.3 per cent of the residents being Maltese nationals.



5. TABLES



 TABLE 1. Population Counts: 991-2021

Estimates		Census		Average annual intercensal change	Index			
Year	Population	Year	Population		1842=100	1871=100	1921=100	1967=100
991	21,000	1842	114,499	-	100	-	-	-
1530	15,000	1851	123,496	1,000	108	-	-	-
1569	10,000	1861	134,055	1,056	117	-	-	-
1582	20,000	1871	141,775	772	124	100	-	-
1741	110,000	1881	149,782	801	131	106	-	-
1798	114,000	1891	165,037	1,526	144	116	-	-
1823	112,200	1901	184,742	1,971	161	130	-	-
1826	119,740	1911	211,564	2,682	185	149	-	-
-	-	1921	212,258	69	185	150	100	-
-	-	1931	241,621	2,936	211	170	114	-
-	-	1948	305,991	3,786	267	216	144	-
-	-	1957	319,620	1,514	279	225	151	-
-	-	1967	314,216	-540	274	222	148	100
-	-	1985	345,418	1,733	302	244	163	110
-	-	1995	378,132	3,271	330	267	178	120
-	-	2005	404,962	2,683	354	286	191	129
-	-	2011	417,432	2,078	365	294	197	133
-	-	2021	519,562	10,213	454	366	245	165

Notes:

1. The population at each census between 1821 and 1921 is exclusive of non-Maltese servicemen and their families; from 1931 to 1967 the population continues to exclude non-Maltese servicemen but includes their families.
2. The population at the 1967 census also excludes foreign diplomatic personnel and their families abroad as well as locally enlisted Maltese soldiers and their families in the Federal Republic of Germany. Persons staying in Malta less than one year are not shown in this table for 1967.
3. The 1985, 1995 and 2005 censuses took into account Maltese citizens and foreigners who lived in Malta for at the least the year preceding the census.
4. The 2011 and 2021 censuses took into account Maltese citizens and foreigners who have been living in Malta for the past year as well as those who arrived in Malta during the 12 months before the census date with the intention of staying in Malta for at least one year.

Source: Census 1985, Vol. I p.12; Census 2005, Vol. I p.xxiv; & Census 2011 p.xiii



 TABLE 2. Intercensal change and sex ratio: 1842-2021

Census	Population			Intercensal change						No. of females per 1,000 males	
				Period	No.			%			
	Males	Females	Total		Males	Females	Total	Males	Females		Total
1842	55,168	59,331	114,499	-	-	-	-	-	-	-	1,075
1851	60,456	63,040	123,496	1842-1851	5,288	3,709	8,997	9.6	6.3	7.9	1,043
1861	66,270	67,785	134,055	1851-1861	5,814	4,745	10,559	9.6	7.5	8.6	1,023
1871	69,952	71,823	141,775	1861-1871	3,682	4,038	7,720	5.6	6.0	5.8	1,027
1881	73,430	76,352	149,782	1871-1881	3,478	4,529	8,007	5.0	6.3	5.6	1,040
1891	81,316	83,721	165,037	1881-1891	7,886	7,369	15,255	10.7	9.7	10.2	1,030
1901	91,994	92,748	184,742	1891-1901	10,678	9,027	19,705	13.1	10.8	11.9	1,008
1911	105,601	105,963	211,564	1901-1911	13,607	13,215	26,822	14.8	14.2	14.5	1,003
1921	102,745	109,513	212,258	1911-1921	-2,856	3,550	694	-2.7	3.4	0.3	1,066
1931	117,457	124,164	241,621	1921-1931	14,712	14,651	29,363	14.3	13.4	13.8	1,057
1948	150,665	155,326	305,991	1931-1948	33,208	31,162	64,370	28.3	25.1	26.6	1,031
1957	153,108	166,512	319,620	1948-1957	2,443	11,186	13,629	1.6	7.2	4.5	1,088
1967	150,598	163,618	314,216	1957-1967	-2,510	-2,894	-5,404	-1.6	-1.7	-1.7	1,086
1985	169,832	175,586	345,418	1967-1985	19,234	11,968	31,202	12.8	7.3	9.9	1,034
1995	186,836	191,296	378,132	1985-1995	17,004	15,710	32,714	10.0	8.9	9.5	1,024
2005	200,819	204,143	404,962	1995-2005	13,983	12,847	26,830	7.5	6.7	7.1	1,017
2011	207,625	209,807	417,432	2005-2011	6,806	5,664	12,470	3.4	2.8	3.1	1,011
2021	270,021	249,541	519,562	2011-2021	62,396	39,734	102,130	30.1	18.9	24.5	924

Notes:

1. The population at each census between 1821 and 1921 is exclusive of non-Maltese servicemen and their families; from 1931 to 1967 the population continues to exclude non-Maltese servicemen but includes their families.
2. The population at the 1967 census also excludes foreign diplomatic personnel and their families abroad as well as locally enlisted Maltese soldiers and their families in the Federal Republic of Germany. Persons staying in Malta less than one year are not shown in this table for 1967.
3. The 1985, 1995 and 2005 censuses took into account Maltese citizens and foreigners who lived in Malta for at the least the year preceding the census.
4. The 2011 and 2021 censuses took into account Maltese citizens and foreigners who have been living in Malta for the past year as well as those who arrived in Malta during the 12 months before the census date with the intention of staying in Malta for at least one year.

Source: Census 2005, Vol. I p.xxiv; & Census 2011 p.xiii.



MAP 3. Population by sex ratio

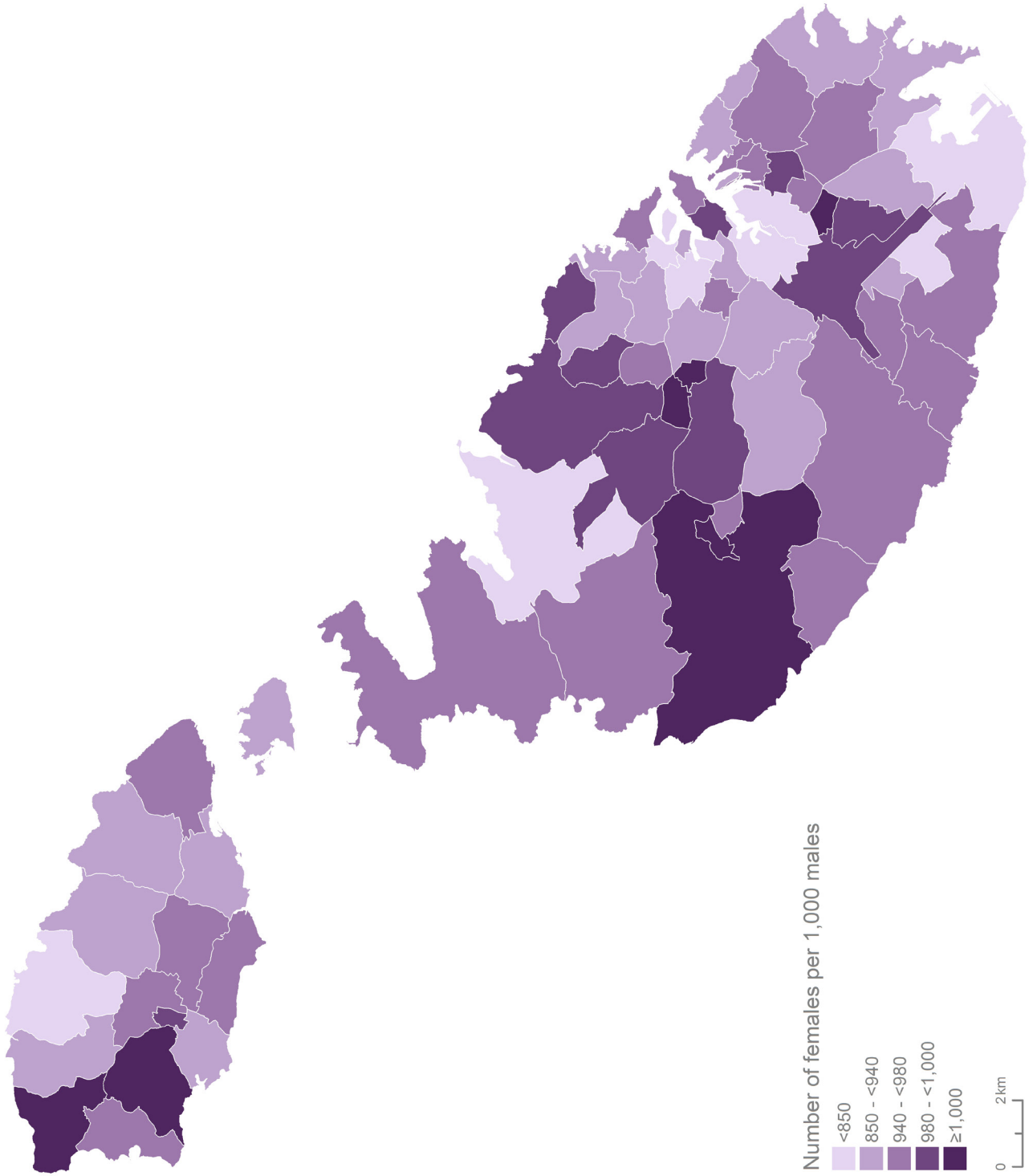



TABLE 3. Population by locality: 1921-2021 ...

	1921	1931	1948	1957	1967	1985	1995	2005	2011	2021
MALTA	212,258	241,621	305,991	319,620	314,216	345,418	378,132	404,962	417,432	519,562
Malta	189,697	217,784	278,311	292,019	288,238	319,736	349,106	373,955	386,057	480,275
Gozo and Comino	22,561	23,837	27,680	27,601	25,978	25,682	29,026	31,007	31,375	39,287
Southern Harbour	79,001	87,811	84,206	90,705	87,879	86,843	83,234	81,047	79,438	86,009
Bormla	11,536	12,163	4,822	9,095	9,123	7,731	6,085	5,657	5,249	4,654
Floriana	5,907	6,241	5,074	5,811	4,944	3,327	2,701	2,240	2,014	1,985
Hal Luqa	3,607	4,059	4,318	5,382	5,413	5,585	6,150	6,072	5,911	7,249
Hal Tarxien	2,876	3,247	4,607	7,706	7,989	7,016	7,412	7,597	8,380	9,464
Haż-Żabbar	7,044	8,003	11,726	11,005	10,167	12,869	14,138	14,671	14,916	17,148
Il-Birgu	5,887	6,573	3,816	4,242	4,017	3,572	3,069	2,701	2,489	2,261
Il-Fgura	-	-	-	-	2,737	8,254	11,042	11,258	11,449	13,066
Il-Kalkara	1,698	1,899	2,068	2,101	1,945	2,086	2,833	2,882	2,946	3,105
Il-Marsa	4,838	7,867	11,560	10,672	9,722	7,953	5,324	5,344	4,788	5,468
Ix-Xgħajra	-	-	-	-	-	-	685	1,243	1,571	2,192
L-Isla	7,741	7,683	2,756	5,065	4,749	4,158	3,528	3,074	2,740	2,304
Raħal Ġdid	5,475	7,297	14,793	11,424	11,794	11,744	9,400	8,822	8,267	9,339
Santa Luċija	-	-	-	-	-	3,208	3,605	3,186	2,970	2,617
Valletta	22,392	22,779	18,666	18,202	15,279	9,340	7,262	6,300	5,748	5,157
Northern Harbour	52,347	63,941	101,526	104,889	102,938	113,730	118,409	119,332	120,449	157,297
Birkirkara	8,565	10,345	16,070	16,987	17,213	20,385	21,281	21,858	21,749	25,807
Hal Qormi	9,286	10,165	14,396	14,869	15,398	18,256	17,694	16,559	16,394	18,099
Il-Gzira	-	-	6,295	8,545	9,575	8,471	7,872	7,090	7,055	10,331
Il-Hamrun	10,434	11,580	17,124	16,895	14,787	13,682	11,195	9,541	9,043	10,514
Is-Swieqi	-	-	-	-	-	-	6,721	8,208	8,755	13,044
L-Imšida	5,196	6,334	9,690	10,663	11,437	6,219	6,942	7,629	7,748	13,587
Pembroke	-	-	-	-	-	-	2,213	2,935	3,488	3,545
San Ġiljan	2,594	3,998	9,122	8,285	7,394	10,239	7,352	7,752	8,067	11,653
San Ġwann	-	-	-	-	-	8,179	12,011	12,737	12,152	14,244
Santa Venera	1,910	2,639	4,535	5,246	6,134	7,827	6,183	6,075	6,789	8,834
Ta' Xbiex	-	-	-	-	-	1,955	1,732	1,860	1,556	2,092
Tal-Pieta'	-	-	-	-	-	4,380	4,307	3,846	4,032	5,892
Tas-Sliema	14,362	18,880	24,294	23,399	21,000	14,137	12,906	13,242	13,621	19,655

... TABLE 3. Population by locality: 1921-2021

	1921	1931	1948	1957	1967	1985	1995	2005	2011	2021
South Eastern	20,090	23,052	34,208	36,854	35,224	42,475	50,650	59,371	64,276	77,948
Birzebbuga	1,219	1,724	5,339	5,297	4,876	5,668	7,307	8,564	10,412	11,844
Hal Ghaxaq	1,629	1,896	2,448	2,830	2,866	3,655	4,126	4,405	4,577	5,538
Hal Kirkop	707	805	1,016	1,204	1,225	1,559	1,957	2,185	2,283	2,527
Hal Safi	459	448	1,040	709	784	1,323	1,731	1,979	2,074	2,641
Il-Gudja	1,167	1,283	1,486	1,712	1,729	2,156	2,882	2,923	2,994	3,229
Il-Qrendi	1,526	1,611	2,144	2,155	2,094	2,199	2,344	2,535	2,667	3,148
Iż-Żejtun	7,701	8,731	11,980	11,665	10,440	11,321	11,379	11,410	11,334	12,409
Iż-Żurrieq	3,609	4,257	5,359	6,837	6,752	7,984	8,684	9,781	10,287	12,295
L-Imqabba	1,282	1,468	1,965	2,088	2,120	2,269	2,613	3,021	3,223	3,525
Marsaskala	-	-	-	888	876	1,936	4,770	9,346	11,059	16,804
Marsaxlokk	791	829	1,431	1,469	1,462	2,405	2,857	3,222	3,366	3,988
Western	23,587	26,393	34,899	36,196	36,142	44,580	51,961	57,038	58,129	65,266
Had-Dingli	1,087	1,258	1,869	2,041	1,795	2,047	2,725	3,347	3,511	3,865
Hal Balzan	1,313	1,661	2,637	2,734	3,301	4,781	3,560	3,869	4,101	4,774
Hal Liġa	1,612	1,795	1,950	2,119	2,143	3,078	2,497	2,797	2,977	3,162
H'Attard	2,058	2,354	2,480	2,663	2,570	5,681	9,214	10,405	10,553	12,268
Haż-Żebbuġ	5,361	5,756	7,493	7,969	8,131	9,788	10,398	11,292	11,580	13,785
Ir-Rabat	7,985	9,050	12,503	12,792	12,243	12,920	12,995	11,473	11,212	11,936
Is-Siġġiewi	3,355	3,537	4,583	5,055	4,971	5,864	7,097	7,931	8,202	9,318
L-Iklin	-	-	-	-	-	-	3,098	3,220	3,169	3,399
L-Imdina	816	982	1,384	823	988	421	377	278	239	193
L-Imtarfa	-	-	-	-	-	-	-	2,426	2,585	2,566
Northern	14,672	16,587	23,472	23,375	23,933	32,108	44,852	57,167	63,765	93,755
Hal Għargħur	1,327	1,483	1,690	1,813	1,774	2,321	1,991	2,352	2,605	3,741
Il-Mellieħa	2,637	3,198	4,549	4,290	4,279	4,525	6,221	7,676	8,661	12,738
Il-Mosta	4,866	5,251	7,186	7,377	8,334	12,148	16,754	18,735	19,750	23,482
In-Naxxar	2,886	3,249	4,389	4,688	4,643	6,461	9,822	11,978	12,875	16,912
L-Imġarr	1,271	1,627	2,218	2,167	2,115	2,188	2,672	3,014	3,479	4,840
San Pawl Il-Baħar	1,685	1,779	3,440	3,040	2,788	4,465	7,392	13,412	16,395	32,042

... TABLE 3. Population by locality: 1921-2021

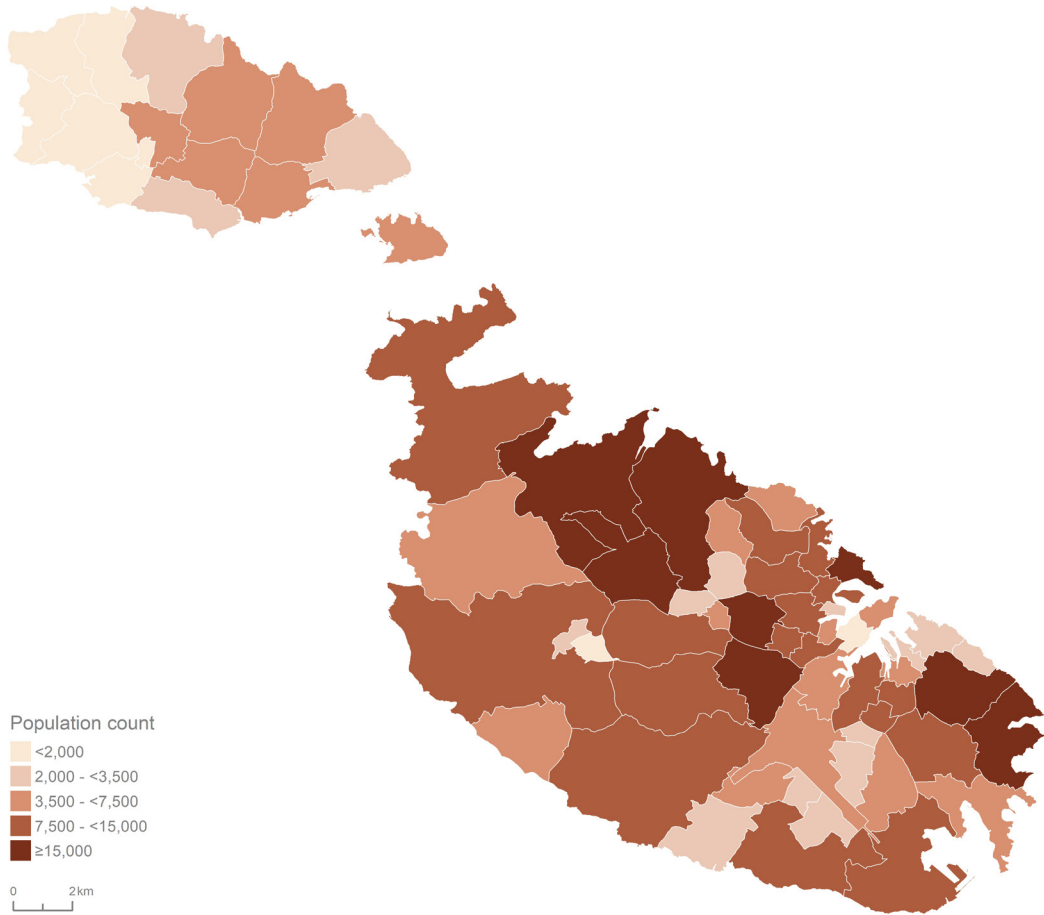
	1921	1931	1948	1957	1967	1985	1995	2005	2011	2021
Gozo and Comino	22,561	23,837	27,680	27,601	25,978	25,682	29,026	31,007	31,375	39,287
Għajnsielem and Comino	1,250	1,449	1,878	1,860	1,755	1,809	2,176	2,570	2,645	3,523
Il-Fontana	-	-	-	-	893	836	817	850	882	1,042
Il-Munxar	-	-	-	-	420	507	780	1,052	1,068	1,707
Il-Qala	1,340	1,601	1,569	1,616	1,522	1,369	1,492	1,616	1,811	2,300
In-Nadur	3,460	3,354	3,465	4,136	3,694	3,482	3,882	4,192	3,973	4,548
Ir-Rabat, Għawdex	5,219	5,531	6,175	6,357	5,462	5,968	6,524	6,395	6,252	7,242
Ix-Xagħra	3,262	3,522	4,759	4,056	3,517	3,202	3,669	3,934	3,968	5,161
Ix-Xewkija	2,314	2,470	3,079	3,281	2,999	2,772	3,128	3,111	3,143	3,555
Iż-Żebbuġ	1,006	1,010	1,261	1,199	1,166	1,182	1,446	1,735	1,841	3,303
L-Għarb	1,402	1,398	1,555	1,269	1,117	983	1,030	1,146	1,196	1,549
L-Għasri	409	467	594	471	374	335	369	418	431	518
San Lawrenz	528	499	413	428	511	517	552	598	610	772
Ta' Kercem	1,143	1,212	1,307	1,272	1,251	1,411	1,557	1,665	1,718	1,881
Ta' Sannat	1,228	1,324	1,625	1,656	1,297	1,309	1,604	1,725	1,837	2,186

Notes:

- Gżira shown as a separate locality since 1948.
- New locality of Misierah (San Gwann) constituted from parts of Birkirkara and St. Julian's and shown as separate locality in 1967.
- New locality of Fgura constituted from parts of Paola, Tarxien and Ħaż-Żabbar in 1967.
- Marsaskala shown as a separate locality since 1957.
- New locality of Munxar constituted from parts of Ta' Sannat and Fontana.
- New locality of Fontana shown as separate locality in 1967.
- Gwardamangia formed part of Hamrun in 1967.
- Pieta' formed part of Msida in 1967.
- Santa Lucija formed part of Tarxien and Paola in 1967.
- Ta' Xbiex formed part of Msida and Gżira in 1967.
- Pembroke formed part of St Julian's in 1985.
- Swieqi formed part of St Julian's in 1985.
- Xgħajra formed part of Ħaż-Żabbar in 1985.
- Iklin formed part of Lija, Birkirkara, Naxxar and San Gwann in 1985.
- Mtarfa formed part of Rabat in 1995.
- The boundaries of some localities were changed between 1995 and 2021.

Source: Census 2011, p.3

MAP 4. Population count



MAP 5. Population change (percentage): 2011-2021

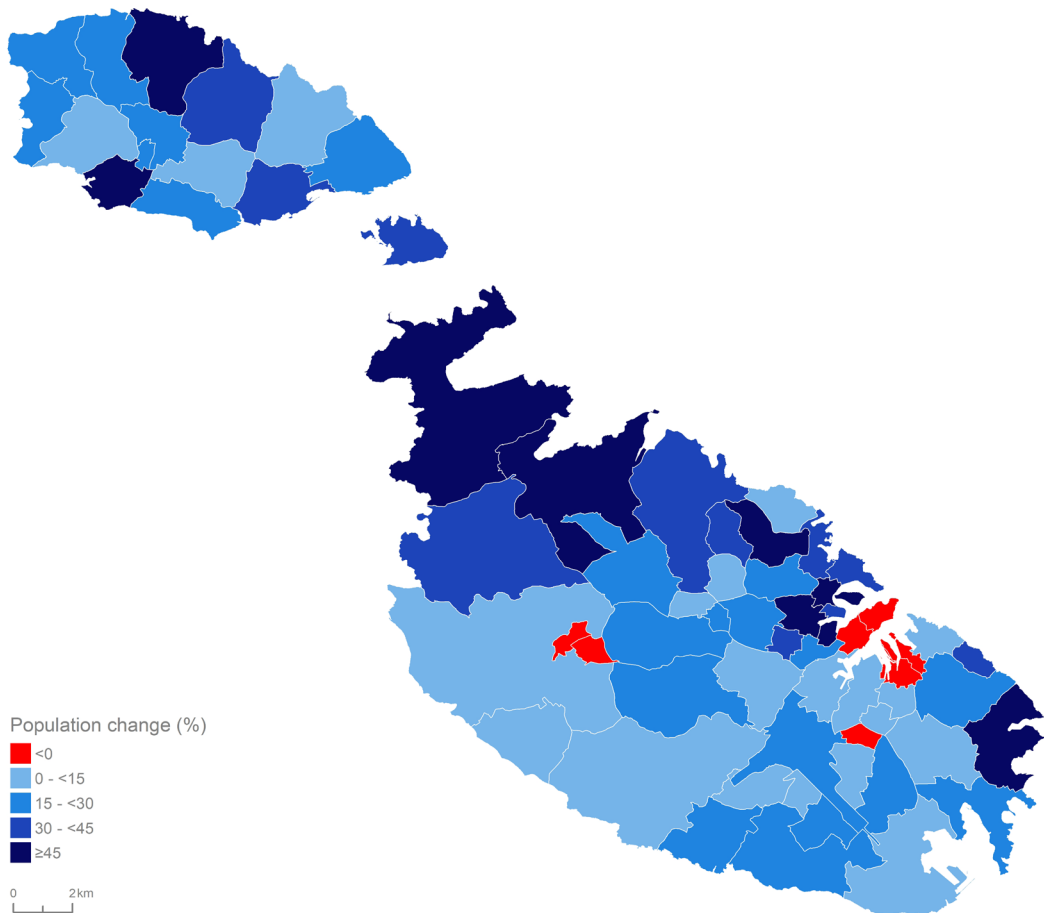


TABLE 4. Population by sex and locality: 2005-2021 ...

	2005			2011			2021			% change (2005-2021)			% change (2011-2021)		
	Males	Females	Total	Males	Females	Total	Males	Females	Total	Males	Females	Total	Males	Females	Total
	MALTA	200,819	204,143	404,962	207,625	209,807	417,432	270,021	249,541	519,562	34.5	22.2	28.3	30.1	18.9
Malta	185,533	188,422	373,955	192,064	193,993	386,057	249,610	230,665	480,275	34.5	22.4	28.4	30.0	18.9	24.4
Gozo and Comino	15,286	15,721	31,007	15,561	15,814	31,375	20,411	18,876	39,287	33.5	20.1	26.7	31.2	19.4	25.2
Southern Harbour	40,398	40,649	81,047	39,575	39,863	79,438	44,624	41,385	86,009	10.5	1.8	6.1	12.8	3.8	8.3
Bormla	2,753	2,904	5,657	2,601	2,648	5,249	2,389	2,265	4,654	-13.2	-22.0	-17.7	-8.2	-14.5	-11.3
Floriana	1,080	1,160	2,240	961	1,053	2,014	997	988	1,985	-7.7	-14.8	-11.4	3.7	-6.2	-1.4
Hal Luqa	2,918	3,154	6,072	2,788	3,123	5,911	3,632	3,617	7,249	24.5	14.7	19.4	30.3	15.8	22.6
Hal Tarxien	3,769	3,828	7,597	4,140	4,240	8,380	4,812	4,652	9,464	27.7	21.5	24.6	16.2	9.7	12.9
Haz-Zabbar	7,458	7,213	14,671	7,559	7,357	14,916	8,821	8,327	17,148	18.3	15.4	16.9	16.7	13.2	15.0
Il-Birgu	1,400	1,301	2,701	1,269	1,220	2,489	1,151	1,110	2,261	-17.8	-14.7	-16.3	-9.3	-9.0	-9.2
Il-Fgura	5,671	5,587	11,258	5,693	5,756	11,449	6,574	6,492	13,066	15.9	16.2	16.1	15.5	12.8	14.1
Il-Kalkara	1,459	1,423	2,882	1,499	1,447	2,946	1,618	1,487	3,105	10.9	4.5	7.7	7.9	2.8	5.4
Il-Marsa	2,648	2,696	5,344	2,403	2,385	4,788	3,148	2,320	5,468	18.9	-13.9	2.3	31.0	-2.7	14.2
Ix-Xghajra	617	626	1,243	777	794	1,571	1,453	1,039	2,192	86.9	66.0	76.3	48.4	30.9	39.5
L-Isola	1,539	1,535	3,074	1,382	1,358	2,740	1,213	1,091	2,304	-21.2	-28.9	-25.0	-12.2	-19.7	-15.9
Raħal Ġdid	4,415	4,407	8,822	4,255	4,012	8,267	5,178	4,161	9,339	17.3	-5.6	5.9	21.7	3.7	13.0
Santa Luċija	1,609	1,577	3,186	1,449	1,521	2,970	1,300	1,317	2,617	-19.2	-16.5	-17.9	-10.3	-13.4	-11.9
Valletta	3,062	3,238	6,300	2,799	2,949	5,748	2,638	2,519	5,157	-13.8	-22.2	-18.1	-5.8	-14.6	-10.3
Northern Harbour	58,853	60,479	119,332	59,335	61,114	120,449	82,444	74,853	157,297	40.1	23.8	31.8	38.9	22.5	30.6
Birkirkara	10,879	10,979	21,858	10,766	10,983	21,749	13,331	12,476	25,807	22.5	13.6	18.1	23.8	13.6	18.7
Hal Qormi	8,288	8,271	16,559	8,189	8,205	16,394	9,471	8,628	18,099	14.3	4.3	9.3	15.7	5.2	10.4
Il-Gżira	3,509	3,581	7,090	3,533	3,522	7,055	5,598	4,733	10,331	59.5	32.2	45.7	58.4	34.4	46.4
Il-Hamrun	4,573	4,968	9,541	4,397	4,646	9,043	5,571	4,943	10,514	21.8	-0.5	10.2	26.7	6.4	16.3
Is-Swieqi	4,114	4,094	8,208	4,373	4,382	8,755	6,751	6,293	13,044	64.1	53.7	58.9	54.4	43.6	49.0
L-Imnsida	3,738	3,891	7,629	3,858	3,890	7,748	7,591	5,996	13,587	103.1	54.1	78.1	96.8	54.1	75.4
Pembroke	1,463	1,472	2,935	1,724	1,764	3,488	1,789	1,756	3,545	22.3	19.3	20.8	3.8	-0.5	1.6
San Ġiljan	3,831	3,921	7,752	3,960	4,107	8,067	6,251	5,402	11,653	63.2	37.8	50.3	57.9	31.5	44.5
San Ġwann	6,377	6,360	12,737	6,038	6,114	12,152	7,355	6,889	14,244	15.3	8.3	11.8	21.8	12.7	17.2
Santa Venera	3,005	3,070	6,075	3,333	3,456	6,789	4,491	4,343	8,834	49.5	41.5	45.4	34.7	25.7	30.1
Ta' Xbiex	940	920	1,860	761	795	1,556	1,084	1,008	2,092	15.3	9.6	12.5	42.4	26.8	34.4
Tal-Pieta'	1,868	1,978	3,846	1,933	2,099	4,032	3,202	2,690	5,892	71.4	36.0	53.2	65.6	28.2	46.1
Tas-Sliema	6,268	6,974	13,242	6,470	7,151	13,621	9,959	9,696	19,655	58.9	39.0	48.4	53.9	35.6	44.3

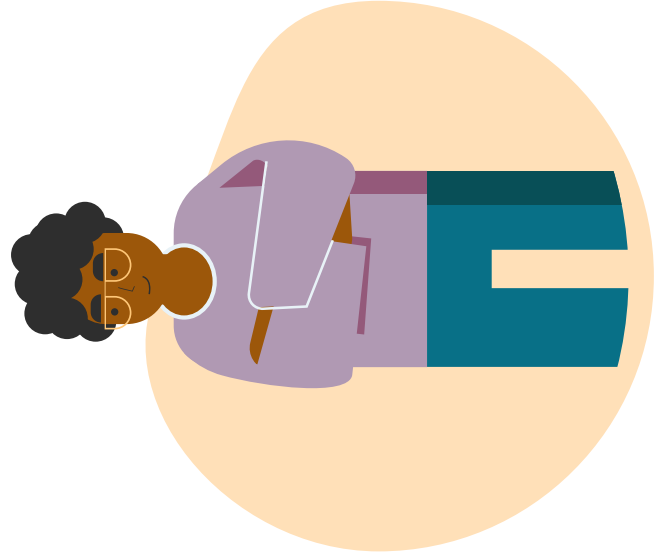
... TABLE 4. Population by sex and locality: 2005-2021

	2005			2011			2021			% change (2005-2021)			% change (2011-2021)		
	Males	Females	Total	Males	Females	Total	Males	Females	Total	Males	Females	Total	Males	Females	Total
	South Eastern	29,618	29,753	59,371	32,570	31,706	64,276	40,928	37,020	77,948	38.2	24.4	31.3	25.7	16.8
Birzebbuga	4,309	4,255	8,564	5,641	4,771	10,412	6,850	4,994	11,844	59.0	17.4	38.3	21.4	4.7	13.8
Hal Ghaxaq	2,199	2,206	4,405	2,316	2,261	4,577	2,859	2,679	5,538	30.0	21.4	25.7	23.4	18.5	21.0
Hal Kirkop	1,115	1,070	2,185	1,147	1,136	2,283	1,309	1,218	2,527	17.4	13.8	15.7	14.1	7.2	10.7
Hal Safi	982	997	1,979	1,047	1,027	2,074	1,461	1,180	2,641	48.8	18.4	33.5	39.5	14.9	27.3
Il-Gudja	1,438	1,485	2,923	1,483	1,511	2,994	1,627	1,602	3,229	13.1	7.9	10.5	9.7	6.0	7.8
Il-Qrendi	1,267	1,268	2,535	1,329	1,338	2,667	1,601	1,547	3,148	26.4	22.0	24.2	20.5	15.6	18.0
Iż-Żejtun	5,677	5,733	11,410	5,670	5,664	11,334	6,288	6,121	12,409	10.8	6.8	8.8	10.9	8.1	9.5
Iż-Żurrieq	4,832	4,949	9,781	5,120	5,167	10,287	6,279	6,016	12,295	29.9	21.6	25.7	22.6	16.4	19.5
L-Imqabba	1,496	1,525	3,021	1,626	1,597	3,223	1,786	1,739	3,525	19.4	14.0	16.7	9.8	8.9	9.4
Marsaskala	4,697	4,649	9,346	5,503	5,556	11,059	8,759	8,045	16,804	86.5	73.0	79.8	59.2	44.8	51.9
Marsaxlokk	1,606	1,616	3,222	1,688	1,678	3,366	2,109	1,879	3,988	31.3	16.3	23.8	24.9	12.0	18.5
Western	28,182	28,856	57,038	28,839	29,290	58,129	33,000	32,266	65,266	17.1	11.8	14.4	14.4	10.2	12.3
Had-Dingli	1,706	1,641	3,347	1,799	1,712	3,511	1,978	1,887	3,865	15.9	15.0	15.5	9.9	10.2	10.1
Hal Balzan	1,818	2,051	3,869	2,005	2,096	4,101	2,344	2,430	4,774	28.9	18.5	23.4	16.9	15.9	16.4
Hal Lija	1,369	1,428	2,797	1,447	1,530	2,977	1,581	1,581	3,162	15.5	10.7	13.0	9.3	3.3	6.2
Ħ'Attard	5,200	5,205	10,405	5,203	5,350	10,553	6,193	6,075	12,268	19.1	16.7	17.9	19.0	13.6	16.3
Ħaż-Żebbuġ	5,653	5,639	11,292	5,847	5,733	11,580	7,171	6,614	13,785	26.9	17.3	22.1	22.6	15.4	19.0
Ir-Rabat	5,544	5,929	11,473	5,468	5,744	11,212	5,945	5,991	11,936	7.2	1.0	4.0	8.7	4.3	6.5
Is-Siggiewi	3,908	4,023	7,931	4,092	4,110	8,202	4,713	4,605	9,318	20.6	14.5	17.5	15.2	12.0	13.6
L-Iklin	1,653	1,567	3,220	1,606	1,563	3,169	1,728	1,671	3,399	4.5	6.6	5.6	7.6	6.9	7.3
L-Imdina	120	158	278	107	132	239	99	94	193	-17.5	-40.5	-30.6	-7.5	-28.8	-19.2
L-Imtarfa	1,211	1,215	2,426	1,265	1,320	2,585	1,248	1,318	2,566	3.1	8.5	5.8	-1.3	-0.2	-0.7
Northern	28,482	28,685	57,167	31,745	32,020	63,765	48,614	45,141	93,755	70.7	57.4	64.0	53.1	41.0	47.0
Hal Għargħur	1,210	1,142	2,352	1,319	1,286	2,605	1,880	1,861	3,741	55.4	63.0	59.1	42.5	44.7	43.6
Il-Mellieħa	3,820	3,856	7,676	4,303	4,358	8,661	6,561	6,177	12,738	71.8	60.2	65.9	52.5	41.7	47.1
Il-Mosta	9,195	9,540	18,735	9,720	10,030	19,750	11,748	11,734	23,482	27.8	23.0	25.3	20.9	17.0	18.9
In-Naxxar	6,002	5,976	11,978	6,419	6,456	12,875	8,459	8,453	16,912	40.9	41.4	41.2	31.8	30.9	31.4
L-Imġarr	1,534	1,480	3,014	1,758	1,721	3,479	2,484	2,356	4,840	61.9	59.2	60.6	41.3	36.9	39.1
San Pawl Il-Baħar	6,721	6,691	13,412	8,226	8,169	16,395	17,482	14,560	32,042	160.1	117.6	138.9	112.5	78.2	95.4

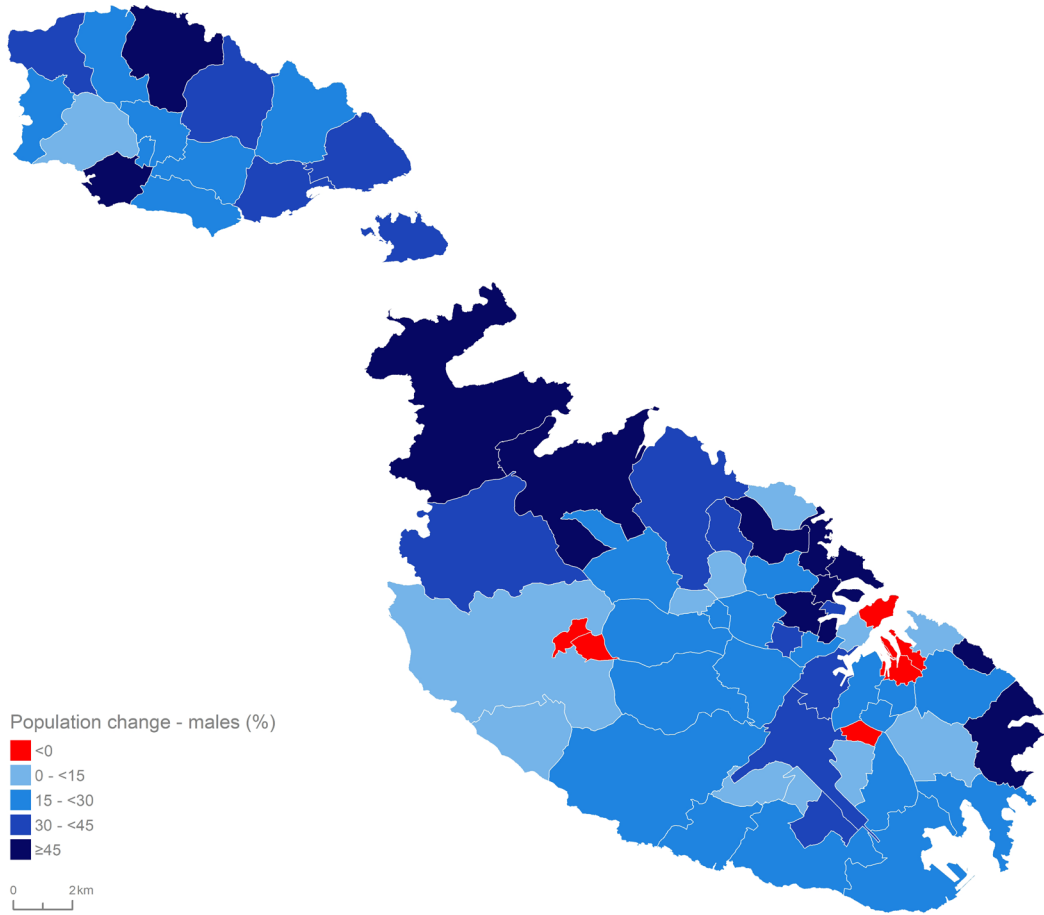
... TABLE 4. Population by sex and locality: 2005-2021

	2005			2011			2021			% change (2005-2021)			% change (2011-2021)		
	Males	Females	Total	Males	Females	Total	Males	Females	Total	Males	Females	Total	Males	Females	Total
	Gozo and Comino	15,286	15,721	31,007	15,561	15,814	31,375	20,411	18,876	39,287	33.5	20.1	26.7	31.2	19.4
Għajnsielem and Comino	1,274	1,296	2,570	1,326	1,319	2,645	1,823	1,700	3,523	43.1	31.2	37.1	37.5	28.9	33.2
Il-Fontana	419	431	850	430	452	882	526	516	1,042	25.5	19.7	22.6	22.3	14.2	18.1
Il-Munxar	513	539	1,052	537	531	1,068	907	800	1,707	76.8	48.4	62.3	68.9	50.7	59.8
Il-Qala	811	805	1,616	907	904	1,811	1,185	1,115	2,300	46.1	38.5	42.3	30.7	23.3	27.0
In-Nadur	2,062	2,130	4,192	1,963	2,010	3,973	2,358	2,190	4,548	14.4	2.8	8.5	20.1	9.0	14.5
Ir-Rabat, Għawdex	3,102	3,293	6,395	3,031	3,221	6,252	3,731	3,511	7,242	20.3	6.6	13.2	23.1	9.0	15.8
Ix-Xagħra	1,948	1,986	3,934	1,995	1,973	3,968	2,719	2,442	5,161	39.6	23.0	31.2	36.3	23.8	30.1
Ix-Xewkija	1,513	1,598	3,111	1,533	1,610	3,143	1,824	1,731	3,555	20.6	8.3	14.3	19.0	7.5	13.1
Iż-Żebbuġ	882	853	1,735	942	899	1,841	1,836	1,467	3,303	108.2	72.0	90.4	94.9	63.2	79.4
L-Għarb	572	574	1,146	589	607	1,196	774	775	1,549	35.3	35.0	35.2	31.4	27.7	29.5
L-Għasri	208	210	418	216	215	431	277	241	518	33.2	14.8	23.9	28.2	12.1	20.2
San Lawrenz	300	298	598	307	303	610	392	380	772	30.7	27.5	29.1	27.7	25.4	26.6
Ta' Kerċem	832	833	1,665	862	856	1,718	935	946	1,881	12.4	13.6	13.0	8.5	10.5	9.5
Ta' Sannat	850	875	1,725	923	914	1,837	1,124	1,062	2,186	32.2	21.4	26.7	21.8	16.2	19.0

Source: Census 2005, Vol. 1, p.5; & Census 2011, p.11.



MAP 6. Population change - Males (percentage): 2011-2021



MAP 7. Population change - Females (percentage): 2011-2021

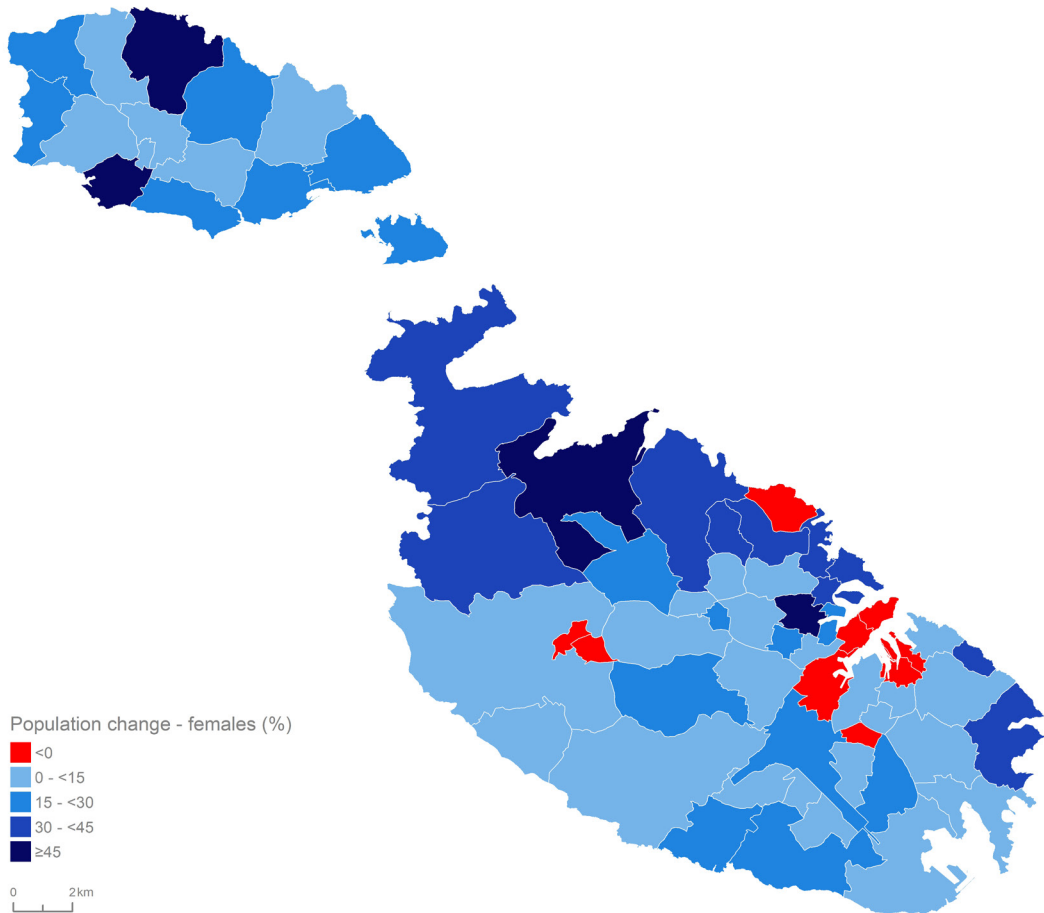


TABLE 5. Population by sex and locality ...

	Males			Females			Total		
	Number	% locality/region	% sex	Number	% locality/region	% sex	Number	% locality/region	% sex
MALTA	270,021	100.0	52.0	249,541	100.0	48.0	519,562	100.0	100.0
Malta	249,610	92.4	52.0	230,665	92.4	48.0	480,275	92.4	100.0
Gozo and Comino	20,411	7.6	52.0	18,876	7.6	48.0	39,287	7.6	100.0
Southern Harbour	44,624	16.5	51.9	41,385	16.6	48.1	86,009	16.6	100.0
Bormla	2,389	0.9	51.3	2,265	0.9	48.7	4,654	0.9	100.0
Floriana	997	0.4	50.2	988	0.4	49.8	1,985	0.4	100.0
Hal Luqa	3,632	1.3	50.1	3,617	1.4	49.9	7,249	1.4	100.0
Hal Tarxien	4,812	1.8	50.8	4,652	1.9	49.2	9,464	1.8	100.0
Haz-Zabbar	8,821	3.3	51.4	8,327	3.3	48.6	17,148	3.3	100.0
Il-Birgu	1,151	0.4	50.9	1,110	0.4	49.1	2,261	0.4	100.0
Il-Fgura	6,574	2.4	50.3	6,492	2.6	49.7	13,066	2.5	100.0
Il-Kalkara	1,618	0.6	52.1	1,487	0.6	47.9	3,105	0.6	100.0
Il-Marsa	3,148	1.2	57.6	2,320	0.9	42.4	5,468	1.1	100.0
Ix-Xgħajra	1,153	0.4	52.6	1,039	0.4	47.4	2,192	0.4	100.0
L-Isla	1,213	0.4	52.6	1,091	0.4	47.4	2,304	0.4	100.0
Raħal Ġdid	5,178	1.9	55.4	4,161	1.7	44.6	9,339	1.8	100.0
Santa Luċija	1,300	0.5	49.7	1,317	0.5	50.3	2,617	0.5	100.0
Valletta	2,638	1.0	51.2	2,519	1.0	48.8	5,157	1.0	100.0
Northern Harbour	82,444	30.5	52.4	74,853	30.0	47.6	157,297	30.3	100.0
Birkirkara	13,331	4.9	51.7	12,476	5.0	48.3	25,807	5.0	100.0
Hal Qormi	9,471	3.5	52.3	8,628	3.5	47.7	18,099	3.5	100.0
Il-Gżira	5,598	2.1	54.2	4,733	1.9	45.8	10,331	2.0	100.0
Il-Hamrun	5,571	2.1	53.0	4,943	2.0	47.0	10,514	2.0	100.0
Is-Swieqi	6,751	2.5	51.8	6,293	2.5	48.2	13,044	2.5	100.0
L-Imsida	7,591	2.8	55.9	5,996	2.4	44.1	13,587	2.6	100.0
Pembroke	1,789	0.7	50.5	1,756	0.7	49.5	3,545	0.7	100.0
San Ġiljan	6,251	2.3	53.6	5,402	2.2	46.4	11,653	2.2	100.0
San Ġwann	7,355	2.7	51.6	6,889	2.8	48.4	14,244	2.7	100.0
Santa Venera	4,491	1.7	50.8	4,343	1.7	49.2	8,834	1.7	100.0
Ta' Xbiex	1,084	0.4	51.8	1,008	0.4	48.2	2,092	0.4	100.0
Tal-Pieta'	3,202	1.2	54.3	2,690	1.1	45.7	5,892	1.1	100.0
Tas-Sliema	9,959	3.7	50.7	9,696	3.9	49.3	19,655	3.8	100.0

... TABLE 5. Population by sex and locality

	Males			Females			Total		
	Number	% locality/region	% sex	Number	% locality/region	% sex	Number	% locality/region	% sex
South Eastern	40,928	15.2	52.5	37,020	14.8	47.5	77,948	15.0	100.0
Birzebbuġa	6,850	2.5	57.8	4,994	2.0	42.2	11,844	2.3	100.0
Hal Għaxaq	2,859	1.1	51.6	2,679	1.1	48.4	5,538	1.1	100.0
Hal Kirkop	1,309	0.5	51.8	1,218	0.5	48.2	2,527	0.5	100.0
Hal Safi	1,461	0.5	55.3	1,180	0.5	44.7	2,641	0.5	100.0
Il-Gudġa	1,627	0.6	50.4	1,602	0.6	49.6	3,229	0.6	100.0
Il-Qrendi	1,601	0.6	50.9	1,547	0.6	49.1	3,148	0.6	100.0
Iż-Żejtun	6,288	2.3	50.7	6,121	2.5	49.3	12,409	2.4	100.0
Iż-Żurrieq	6,279	2.3	51.1	6,016	2.4	48.9	12,295	2.4	100.0
L-Imqabba	1,786	0.7	50.7	1,739	0.7	49.3	3,525	0.7	100.0
Marsaskala	8,759	3.2	52.1	8,045	3.2	47.9	16,804	3.2	100.0
Marsaxlokk	2,109	0.8	52.9	1,879	0.8	47.1	3,988	0.8	100.0
Western	33,000	12.2	50.6	32,266	12.9	49.4	65,266	12.6	100.0
Had-Dingli	1,978	0.7	51.2	1,887	0.8	48.8	3,865	0.7	100.0
Hal Balzan	2,344	0.9	49.1	2,430	1.0	50.9	4,774	0.9	100.0
Hal Lija	1,581	0.6	50.0	1,581	0.6	50.0	3,162	0.6	100.0
H'Attard	6,193	2.3	50.5	6,075	2.4	49.5	12,268	2.4	100.0
Haż-Żebbuġ	7,171	2.7	52.0	6,614	2.7	48.0	13,785	2.7	100.0
Ir-Rabat	5,945	2.2	49.8	5,991	2.4	50.2	11,936	2.3	100.0
Is-Sigġiewi	4,713	1.7	50.6	4,605	1.8	49.4	9,318	1.8	100.0
L-Iklin	1,728	0.6	50.8	1,671	0.7	49.2	3,399	0.7	100.0
L-Imdina	99	0.0	51.3	94	0.0	48.7	193	0.0	100.0
L-Imtarfa	1,248	0.5	48.6	1,318	0.5	51.4	2,566	0.5	100.0
Northern	48,614	18.0	51.9	45,141	18.1	48.1	93,755	18.0	100.0
Hal Għargħur	1,880	0.7	50.3	1,861	0.7	49.7	3,741	0.7	100.0
Il-Mellieħa	6,561	2.4	51.5	6,177	2.5	48.5	12,738	2.5	100.0
Il-Mosta	11,748	4.4	50.0	11,734	4.7	50.0	23,482	4.5	100.0
In-Naxxar	8,459	3.1	50.0	8,453	3.4	50.0	16,912	3.3	100.0
L-Imġarr	2,484	0.9	51.3	2,356	0.9	48.7	4,840	0.9	100.0
San Pawl Il-Baħar	17,482	6.5	54.6	14,560	5.8	45.4	32,042	6.2	100.0

... TABLE 5. Population by sex and locality

	Males			Females			Total		
	Number	% locality/region	% sex	Number	% locality/region	% sex	Number	% locality/region	% sex
Gozo and Comino	20,411	7.6	52.0	18,876	7.6	48.0	39,287	7.6	100.0
Ghajnsielem and Comino	1,823	0.7	51.7	1,700	0.7	48.3	3,523	0.7	100.0
Il-Fontana	526	0.2	50.5	516	0.2	49.5	1,042	0.2	100.0
Il-Munxar	907	0.3	53.1	800	0.3	46.9	1,707	0.3	100.0
Il-Qala	1,185	0.4	51.5	1,115	0.4	48.5	2,300	0.4	100.0
In-Nadur	2,358	0.9	51.8	2,190	0.9	48.2	4,548	0.9	100.0
Ir-Rabat, Ghawdex	3,731	1.4	51.5	3,511	1.4	48.5	7,242	1.4	100.0
Ix-Xagħra	2,719	1.0	52.7	2,442	1.0	47.3	5,161	1.0	100.0
Ix-Xewkija	1,824	0.7	51.3	1,731	0.7	48.7	3,555	0.7	100.0
Iż-Żebbuġ	1,836	0.7	55.6	1,467	0.6	44.4	3,303	0.6	100.0
L-Għarb	774	0.3	50.0	775	0.3	50.0	1,549	0.3	100.0
L-Għasri	277	0.1	53.5	241	0.1	46.5	518	0.1	100.0
San Lawrenz	392	0.1	50.8	380	0.2	49.2	772	0.1	100.0
Ta' Kercem	935	0.3	49.7	946	0.4	50.3	1,881	0.4	100.0
Ta' Sannat	1,124	0.4	51.4	1,062	0.4	48.6	2,186	0.4	100.0

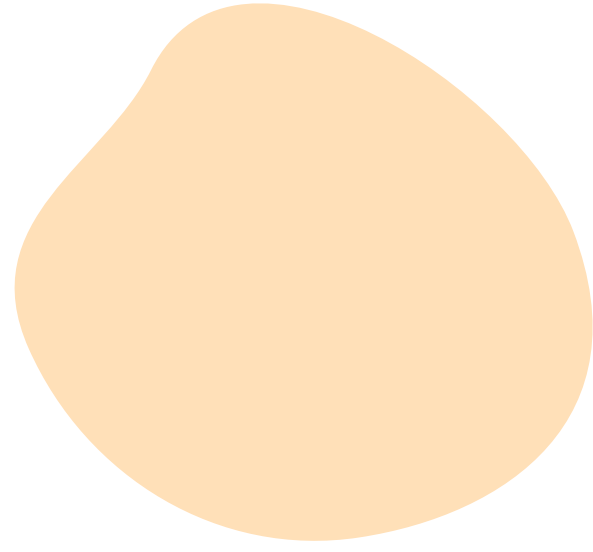



TABLE 6. Population density: 1995-2021 ...

	1995		2005		2011		2021		change per km ² (1995-2021)	change per km ² (2005-2021)	change per km ² (2011-2021)		
	Area (km ²)	Population	Area (km ²)	Population	Area (km ²)	Population	Area (km ²)	Population					
												Population per km ²	Population per km ²
MALTA	315.11	378,132	315.15	404,962	417,432	519,562	1,200	1,285	1,325	1,649	449	364	324
Malta	246.37	349,106	246.49	373,955	386,057	480,275	1,417	1,517	1,566	1,948	531	431	382
Gozo and Comino	68.78	29,026	68.67	31,007	31,375	39,287	422	452	457	572	150	120	115
Southern Harbour District	26.13	83,234	26.17	81,047	79,438	86,009	3,185	3,097	3,035	3,287	102	190	252
Bormla	0.85	6,085	0.91	5,657	5,249	4,654	7,125	6,232	5,782	5,127	-1,998	-1,105	-655
Floriana	1.03	2,701	0.94	2,240	2,014	1,985	2,630	2,374	2,135	2,104	-526	-270	-31
Hal Luqa	6.72	6,150	6.72	6,072	5,911	7,249	915	903	879	1,078	163	175	199
Hal Tarxien	0.85	7,412	0.88	7,597	8,380	9,464	8,710	8,662	9,555	10,791	2,081	2,129	1,236
Haz-Zabbar	5.76	14,138	5.35	14,671	14,916	17,148	2,456	2,743	2,788	3,206	750	463	418
Il-Birgu	0.52	3,069	0.52	2,701	2,489	2,261	5,852	5,151	4,746	4,312	-1,540	-839	-434
Il-Fgura	1.15	11,042	1.14	11,258	11,449	13,066	9,577	9,852	10,019	11,434	1,857	1,582	1,415
Il-Kalkara	1.76	2,833	1.76	2,882	2,946	3,105	1,611	1,639	1,675	1,765	154	126	90
Il-Marsa	2.69	5,324	2.76	5,344	4,788	5,468	1,980	1,939	1,737	1,984	4	45	247
Ix-Xgħajra	0.56	685	0.97	1,243	1,571	2,192	1,225	1,287	1,627	2,270	1,045	983	643
L-Isla	0.16	3,528	0.16	3,074	2,740	2,304	22,078	19,237	17,146	14,418	-7,660	-4,819	-2,728
Raħal Ġdid	2.51	9,400	2.50	8,822	8,267	9,339	3,741	3,532	3,310	3,739	-2	207	429
Santa Lucija	0.72	3,605	0.72	3,186	2,970	2,617	4,991	4,411	4,112	3,623	-1,368	-788	-489
Valletta	0.84	7,262	0.84	6,300	5,748	6,133	8,636	7,492	6,836	5,157	-2,503	-1,359	-703
Northern Harbour District	24.07	118,409	24.02	119,332	120,449	157,297	4,919	4,967	5,014	6,547	1,628	1,580	1,533
Birkirkara	2.81	21,281	2.74	21,858	21,749	25,807	7,573	7,971	7,931	9,411	1,838	1,440	1,480
Hal Qormi	5.01	17,694	5.03	16,559	16,394	18,099	3,530	3,292	3,259	3,598	68	306	339
Il-Gżira	1.02	7,872	0.97	7,090	7,055	10,331	7,740	7,293	7,257	10,626	2,886	3,333	3,369
Il-Hamrun	1.07	11,195	1.05	9,541	9,043	10,514	10,482	9,055	8,582	9,978	-504	923	1,396
Is-Swieqi	3.05	6,721	3.05	8,208	8,755	13,044	2,201	2,689	2,868	4,273	2,072	1,584	1,405
L-Imnsida	1.68	6,942	1.70	7,629	7,748	13,587	4,125	4,488	4,558	7,994	3,869	3,506	3,436
Pembroke	2.30	2,213	2.30	2,935	3,488	3,545	961	1,275	1,515	1,539	578	264	24
San Ġiljan	1.62	7,352	1.61	7,752	8,067	11,653	4,533	4,818	5,014	7,243	2,710	2,425	2,229
San Ġwann	2.62	12,011	2.62	12,737	12,152	14,244	4,591	4,866	4,643	5,442	851	576	799
Santa Venera	0.85	6,183	0.91	6,075	6,789	8,834	7,300	6,708	7,496	9,754	2,454	3,046	2,258
Ta' Xbiex	0.29	1,732	0.29	1,860	1,556	2,092	6,035	6,372	5,331	7,167	1,132	795	1,836
Tal-Pieta'	0.45	4,307	0.45	3,846	4,032	5,892	9,592	8,516	8,928	13,047	3,455	4,531	4,119
Tas-Sliema	1.30	12,906	1.30	13,242	13,621	19,655	9,959	10,218	10,511	15,167	5,208	4,949	4,656

... TABLE 6. Population density: 1995-2021

	1995			2005			2011		2021		change per km ² (2005-2021)	change per km ² (2011-2021)
	Area (km ²)	Population	Population per km ²	Area (km ²)	Population	Population per km ²	Population	Population per km ²	Population	Population per km ²		
South Eastern District												
Birzebbuga	49.71	50,650	1,019	50.16	59,371	1,184	64,276	1,281	77,948	1,554	535	273
Hal Ghaxaq	9.17	7,307	797	9.21	8,564	929	10,412	1,130	11,844	1,285	488	155
Hal Kirkop	3.85	4,126	1,071	3.85	4,405	1,144	4,577	1,188	5,538	1,438	367	250
Hal Safi	1.03	1,957	1,906	1.14	2,185	1,915	2,283	2,001	2,527	2,215	309	214
Il-Gudja	1.94	1,731	892	2.28	1,979	867	2,074	908	2,641	1,157	265	249
Il-Qrendi	2.25	2,882	1,281	2.25	2,923	1,299	2,994	1,331	3,229	1,435	154	104
Iż-Żejtun	4.57	2,344	513	4.90	2,535	517	2,667	544	3,148	642	129	98
Iż-Żurrieq	5.37	11,379	2,120	5.37	11,410	2,126	11,334	2,112	12,409	2,312	192	200
L-imqabba	8.79	8,684	988	8.46	9,781	1,157	10,287	1,216	12,295	1,454	466	238
Marsaskala	2.64	2,613	990	2.60	3,021	1,161	3,223	1,238	3,525	1,354	364	116
Marsaxlokk	5.38	4,770	887	5.38	9,346	1,738	11,059	2,057	16,804	3,126	2,239	1,069
	4.71	2,857	606	4.71	3,222	683	3,366	714	3,988	846	240	132
Western District												
Had-Dingli	72.88	51,961	713	72.47	57,038	787	58,129	802	65,266	901	188	99
Hal Balzan	5.70	2,725	478	5.67	3,347	591	3,511	620	3,865	682	204	62
Hal Lija	0.62	3,560	5,770	0.60	3,869	6,482	4,101	6,870	4,774	7,998	2,228	1,516
H'Attard	1.08	2,497	2,310	1.10	2,797	2,553	2,977	2,718	3,162	2,887	577	169
Haż-Żebbuġ	6.59	9,214	1,399	6.64	10,405	1,567	10,553	1,590	12,268	1,848	449	258
Ir-Rabat	8.68	10,398	1,198	8.66	11,292	1,304	11,580	1,337	13,785	1,592	394	255
Is-Sigġiewi	27.30	12,995	476	26.60	11,473	431	11,212	422	11,936	449	-27	27
L-Iklin	20.28	7,097	350	19.88	7,931	399	8,202	413	9,318	469	119	56
L-Imdina	1.73	3,098	1,795	1.73	3,220	1,865	3,169	1,836	3,399	1,969	174	133
L-Imtarfa	0.88	377	426	0.89	278	314	239	270	193	218	-208	-52
	-	-	-	0.73	2,426	3,341	2,585	3,560	2,566	3,533	3,533	-27
Northern District												
Hal Għargħur	73.65	44,852	609	73.66	57,167	776	63,765	866	93,755	1,273	664	407
Il-Mellieha	2.02	1,991	988	2.02	2,352	1,167	2,605	1,292	3,741	1,856	868	564
Il-Mosta	22.87	6,221	272	22.64	7,676	339	8,661	382	12,738	563	291	181
In-Naxxar	5.43	16,754	3,087	6.78	18,735	2,764	19,750	2,914	23,482	3,464	377	550
L-Imġarr	11.58	9,822	848	11.57	11,978	1,035	12,875	1,113	16,912	1,462	614	349
San Pawl Il-Baħar	16.10	2,672	166	16.12	3,014	187	3,479	216	4,840	300	134	84
	15.66	7,392	472	14.53	13,412	923	16,395	1,129	32,042	2,206	1,734	1,077

... TABLE 6. Population density: 1995-2021

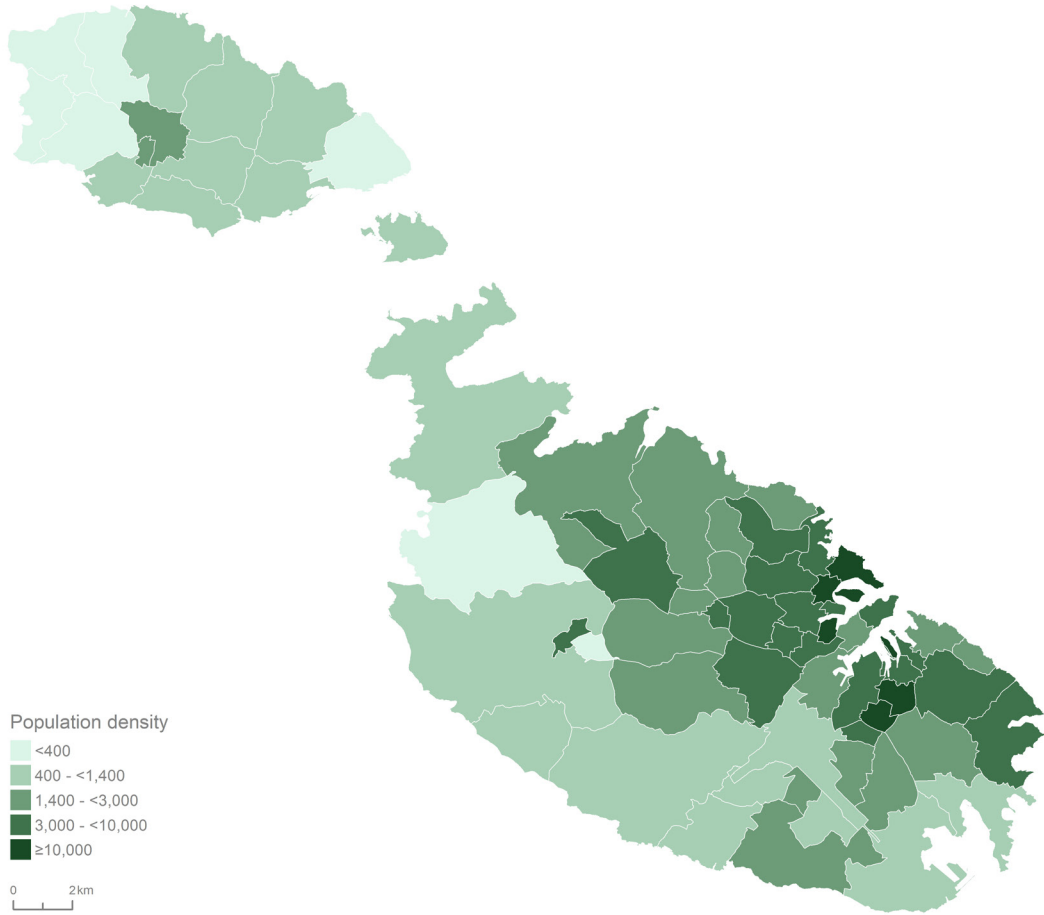
	1995		2005		2011		2021		change per km ² (1995-2021)	change per km ² (2005-2021)	change per km ² (2011-2021)
	Area (km ²)	Population	Area (km ²)	Population	Area (km ²)	Population	Area (km ²)	Population			
Gozo and Comino	68.78	29,026	68.67	31,007	31,375	457	39,287	572	150	120	115
Għajnsielem and Comino	7.28	2,176	7.18	2,570	2,645	358	3,523	491	192	133	122
Il-Fontana	0.39	817	0.47	850	882	1,794	1,042	2,200	100	406	338
Il-Munxar	2.87	780	2.82	1,052	1,068	373	1,707	605	333	232	227
Il-Qala	5.87	1,492	5.86	1,616	1,811	309	2,300	393	139	117	84
In-Nadur	7.06	3,882	7.17	4,192	3,973	584	4,548	634	84	50	80
Ir-Rabat, Għawdex	2.90	6,524	2.90	6,395	6,252	2,206	7,242	2,499	248	293	342
Ix-Xagħra	6.63	3,669	7.62	3,934	3,968	516	5,161	677	124	161	157
Ix-Xewkija	4.55	3,128	4.53	3,111	3,143	687	3,555	785	97	98	91
Iż-Żebbuġ	8.87	1,446	7.56	1,735	1,841	230	3,303	437	274	207	193
L-Għarb	4.64	1,030	4.63	1,146	1,196	247	1,549	334	112	87	76
L-Għasri	4.73	369	5.00	418	431	84	518	104	26	20	18
San Lawrenz	3.56	552	3.57	598	610	167	772	216	61	49	45
Ta' Kercem	5.52	1,557	5.49	1,665	1,718	303	1,881	342	60	39	29
Ta' Sannat	3.85	1,604	3.85	1,725	1,837	448	2,186	568	151	120	91

Notes:

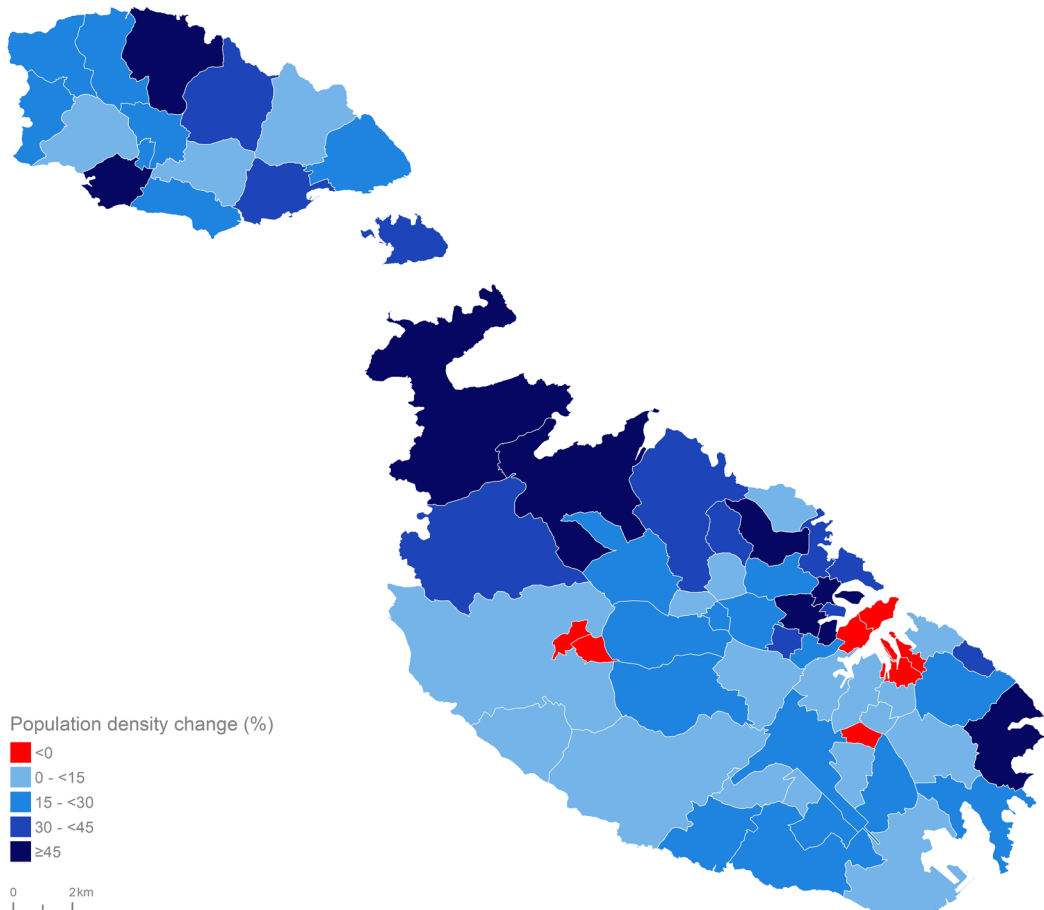
- Population density for 1995 is based on 1995 land area figures.
- The boundaries of some localities were changed between 1995 and 2021.

Source: Census 2005, Vol. I, p.101; and Census 2011 p.93.

MAP 8. Population density



MAP 9. Change in population density (percentage): 2011-2021



→ TABLE 7. Population density (inhabitants per km²) in Europe

Country	Density
EU - 27 countries	109.0
Austria	107.6
Belgium	377.3
Bulgaria	63.4
Croatia	72.8
Cyprus	95.7
Czechia	138.2
Denmark	138.5
Estonia	30.5
Finland	18.2
France	106.1
Germany	235.2
Greece	82.4
Hungary	107.1
Ireland	71.9
Italy	201.5
Latvia	30.2
Lithuania	44.6
Luxembourg	239.8
Malta	1,648.6
Netherlands	507.3
Poland	123.6
Portugal	113.0
Romania	82.7
Slovakia	112.0
Slovenia	103.7
Spain	93.8
Sweden	25.2

Note: Except for Malta, figures refer to 2019 data.

Source: Eurostat



 TABLE 8. Population by age group and locality (counts) ...

	0-14	15-24	25-34	35-44	45-54	55-64	65+	Total
MALTA	67,816	51,681	91,339	85,287	65,134	60,663	97,642	519,562
Malta	62,825	47,800	85,583	79,830	60,216	54,990	89,031	480,275
Gozo and Comino	4,991	3,881	5,756	5,457	4,918	5,673	8,611	39,287
Southern Harbour	10,899	8,743	13,225	13,209	10,249	10,082	19,602	86,009
Bormla	556	513	604	641	550	628	1,162	4,654
Floriana	178	175	300	259	236	251	586	1,985
Hal Luqa	747	599	1,186	948	697	793	2,279	7,249
Hal Tarxien	1,348	997	1,467	1,537	1,191	998	1,926	9,464
Haż-Żabbar	2,628	1,822	2,638	2,819	2,093	1,924	3,224	17,148
Il-Birgu	192	219	241	266	294	334	715	2,261
Il-Fgura	1,771	1,297	2,256	2,085	1,532	1,463	2,662	13,066
Il-Kalkara	365	291	460	475	418	472	624	3,105
Il-Marsa	644	653	915	895	589	539	1,233	5,468
Ix-Xgħajra	372	256	397	406	305	197	259	2,192
L-Isla	234	200	281	293	305	362	629	2,304
Raħal Ġdid	1,106	1,025	1,473	1,573	1,095	992	2,075	9,339
Santa Luċija	262	241	297	306	281	390	840	2,617
Valletta	496	455	710	706	663	739	1,388	5,157
Northern Harbour	18,345	15,015	32,324	27,243	19,060	16,732	28,578	157,297
Birkirkara	3,429	2,629	4,777	4,407	3,307	2,746	4,512	25,807
Hal Qormi	2,575	1,794	2,942	2,827	2,000	2,258	3,703	18,099
Il-Ġzira	846	851	2,885	1,940	1,072	927	1,810	10,331
Il-Ħamrun	1,177	972	1,842	1,697	1,283	1,150	2,393	10,514
Is-Swieqi	1,864	1,396	2,534	2,295	1,912	1,431	1,612	13,044
L-Imsida	1,162	1,346	4,296	2,586	1,464	1,071	1,662	13,587
Pembroke	491	496	513	553	505	577	410	3,545
San Ġiljan	1,029	1,052	2,782	2,111	1,480	1,156	2,043	11,653
San Ġwann	1,720	1,490	2,454	2,162	1,882	1,852	2,684	14,244
Santa Venera	1,345	891	1,622	1,603	960	786	1,627	8,834
Ta' Xbiex	222	135	359	341	240	229	566	2,092
Tal-Pieta'	585	525	1,417	1,141	614	498	1,112	5,892
Tas-Sliema	1,900	1,438	3,901	3,580	2,341	2,051	4,444	19,655
South Eastern	11,316	8,523	12,756	12,881	10,064	8,968	13,440	77,948
Birżebbuġa	1,416	1,867	2,139	1,698	1,524	1,378	1,822	11,844
Hal Ġhaxaq	879	546	919	923	648	587	1,036	5,538
Hal Kirkop	349	284	449	358	313	362	412	2,527
Hal Safi	397	311	494	442	319	281	397	2,641
Il-Gudja	433	274	533	529	340	458	662	3,229
Il-Qrendi	513	269	498	558	370	362	578	3,148
Iż-Żejtun	1,766	1,138	1,831	1,973	1,450	1,487	2,764	12,409
Iż-Żurriq	1,935	1,179	1,889	2,205	1,520	1,347	2,220	12,295
L-Imqabba	546	413	540	565	489	399	573	3,525
Marsaskala	2,551	1,856	2,825	2,963	2,578	1,779	2,252	16,804
Marsaxlokk	531	386	639	667	513	528	724	3,988

... TABLE 8. Population by age group and locality (counts)

	0-14	15-24	25-34	35-44	45-54	55-64	65+	Total
Western	8,964	6,564	10,093	9,787	8,342	8,360	13,156	65,266
Had-Dingli	555	415	639	542	535	501	678	3,865
Hal Balzan	622	419	737	705	589	563	1,139	4,774
Hal Lija	438	296	474	469	425	395	665	3,162
H'Attard	1,693	1,213	1,959	1,838	1,566	1,691	2,308	12,268
Haż-Żebbuġ	2,085	1,410	2,332	2,313	1,651	1,641	2,353	13,785
Ir-Rabat	1,438	1,086	1,541	1,663	1,451	1,487	3,270	11,936
Is-Siġġiewi	1,456	934	1,453	1,523	1,187	1,099	1,666	9,318
L-Iklin	363	352	632	427	419	559	647	3,399
L-Imdina	11	7	23	22	20	37	73	193
L-Imtarfa	303	432	303	285	499	387	357	2,566
Northern	13,301	8,955	17,185	16,710	12,501	10,848	14,255	93,755
Hal Għargħur	717	378	584	722	517	365	458	3,741
Il-Mellieħa	1,745	1,170	2,049	2,204	1,774	1,595	2,201	12,738
Il-Mosta	3,415	2,326	3,980	3,865	2,952	2,840	4,104	23,482
In-Naxxar	2,634	1,669	2,602	2,779	2,251	2,124	2,853	16,912
L-Imġarr	844	458	837	876	609	564	652	4,840
San Pawl Il-Baħar	3,946	2,954	7,133	6,264	4,398	3,360	3,987	32,042
Gozo and Comino	4,991	3,881	5,756	5,457	4,918	5,673	8,611	39,287
Għajnsielem and Comino	464	305	518	496	429	510	801	3,523
Il-Fontana	143	104	168	150	145	134	198	1,042
Il-Munxar	212	193	295	230	266	249	262	1,707
Il-Qala	282	213	283	330	305	348	539	2,300
In-Nadur	565	428	603	576	526	676	1,174	4,548
Ir-Rabat, Għawdex	833	755	1,062	992	812	1,002	1,786	7,242
Ix-Xagħra	685	518	727	749	656	768	1,058	5,161
Ix-Xewkija	430	346	574	458	382	600	765	3,555
Iż-Żebbuġ	423	331	589	548	469	371	572	3,303
L-Għarb	229	147	203	237	206	231	296	1,549
L-Għasri	68	64	48	78	76	68	116	518
San Lawrenz	73	65	106	86	105	124	213	772
Ta' Kerċem	272	187	238	254	243	272	415	1,881
Ta' Sannat	312	225	342	273	298	320	416	2,186



TABLE 9. Population by age group and locality (percentage) ...

	0-14	15-24	25-34	35-44	45-54	55-64	65+	Total
MALTA	13.1	9.9	17.6	16.4	12.5	11.7	18.8	100.0
Malta	13.1	10.0	17.8	16.6	12.5	11.4	18.5	100.0
Gozo and Comino	12.7	9.9	14.7	13.9	12.5	14.4	21.9	100.0
Southern Harbour	12.7	10.2	15.4	15.4	11.9	11.7	22.8	100.0
Bormla	11.9	11.0	13.0	13.8	11.8	13.5	25.0	100.0
Floriana	9.0	8.8	15.1	13.0	11.9	12.6	29.5	100.0
Hal Luqa	10.3	8.3	16.4	13.1	9.6	10.9	31.4	100.0
Hal Tarxien	14.2	10.5	15.5	16.2	12.6	10.5	20.4	100.0
Haż-Żabbar	15.3	10.6	15.4	16.4	12.2	11.2	18.8	100.0
Il-Birgu	8.5	9.7	10.7	11.8	13.0	14.8	31.6	100.0
Il-Fgura	13.6	9.9	17.3	16.0	11.7	11.2	20.4	100.0
Il-Kalkara	11.8	9.4	14.8	15.3	13.5	15.2	20.1	100.0
Il-Marsa	11.8	11.9	16.7	16.4	10.8	9.9	22.5	100.0
Ix-Xgħajra	17.0	11.7	18.1	18.5	13.9	9.0	11.8	100.0
L-Isla	10.2	8.7	12.2	12.7	13.2	15.7	27.3	100.0
Raħal Ġdid	11.8	11.0	15.8	16.8	11.7	10.6	22.2	100.0
Santa Luċija	10.0	9.2	11.3	11.7	10.7	14.9	32.1	100.0
Valletta	9.6	8.8	13.8	13.7	12.9	14.3	26.9	100.0
Northern Harbour	11.7	9.5	20.5	17.3	12.1	10.6	18.2	100.0
Birkirkara	13.3	10.2	18.5	17.1	12.8	10.6	17.5	100.0
Hal Qormi	14.2	9.9	16.3	15.6	11.1	12.5	20.5	100.0
Il-Ġzira	8.2	8.2	27.9	18.8	10.4	9.0	17.5	100.0
Il-Ħamrun	11.2	9.2	17.5	16.1	12.2	10.9	22.8	100.0
Is-Swieqi	14.3	10.7	19.4	17.6	14.7	11.0	12.4	100.0
L-Imsida	8.6	9.9	31.6	19.0	10.8	7.9	12.2	100.0
Pembroke	13.9	14.0	14.5	15.6	14.2	16.3	11.6	100.0
San Ġiljan	8.8	9.0	23.9	18.1	12.7	9.9	17.5	100.0
San Ġwann	12.1	10.5	17.2	15.2	13.2	13.0	18.8	100.0
Santa Venera	15.2	10.1	18.4	18.1	10.9	8.9	18.4	100.0
Ta' Xbiex	10.6	6.5	17.2	16.3	11.5	10.9	27.1	100.0
Tal-Pieta'	9.9	8.9	24.0	19.4	10.4	8.5	18.9	100.0
Tas-Sliema	9.7	7.3	19.8	18.2	11.9	10.4	22.6	100.0
South Eastern	14.5	10.9	16.4	16.5	12.9	11.5	17.2	100.0
Birżebbuġa	12.0	15.8	18.1	14.3	12.9	11.6	15.4	100.0
Hal Ġhaxaq	15.9	9.9	16.6	16.7	11.7	10.6	18.7	100.0
Hal Kirkop	13.8	11.2	17.8	14.2	12.4	14.3	16.3	100.0
Hal Safi	15.0	11.8	18.7	16.7	12.1	10.6	15.0	100.0
Il-Gudja	13.4	8.5	16.5	16.4	10.5	14.2	20.5	100.0
Il-Qrendi	16.3	8.5	15.8	17.7	11.8	11.5	18.4	100.0
Iż-Żejtun	14.2	9.2	14.8	15.9	11.7	12.0	22.3	100.0
Iż-Żurrieq	15.7	9.6	15.4	17.9	12.4	11.0	18.1	100.0
L-Imqabba	15.5	11.7	15.3	16.0	13.9	11.3	16.3	100.0
Marsaskala	15.2	11.0	16.8	17.6	15.3	10.6	13.4	100.0
Marsaxlokk	13.3	9.7	16.0	16.7	12.9	13.2	18.2	100.0

... TABLE 9. Population by age group and locality (percentage)

	0-14	15-24	25-34	35-44	45-54	55-64	65+	Total
Western	13.7	10.1	15.5	15.0	12.8	12.8	20.2	100.0
Ħad-Dingli	14.4	10.7	16.5	14.0	13.8	13.0	17.5	100.0
Ħal Balzan	13.0	8.8	15.4	14.8	12.3	11.8	23.9	100.0
Ħal Lija	13.9	9.4	15.0	14.8	13.4	12.5	21.0	100.0
Ħ'Attard	13.8	9.9	16.0	15.0	12.8	13.8	18.8	100.0
Ħaż-Żebbuġ	15.1	10.2	16.9	16.8	12.0	11.9	17.1	100.0
Ir-Rabat	12.0	9.1	12.9	13.9	12.2	12.5	27.4	100.0
Is-Siġġiewi	15.6	10.0	15.6	16.3	12.7	11.8	17.9	100.0
L-Iklin	10.7	10.4	18.6	12.6	12.3	16.4	19.0	100.0
L-Imdina	5.7	3.6	11.9	11.4	10.4	19.2	37.8	100.0
L-Imtarfa	11.8	16.8	11.8	11.1	19.4	15.1	13.9	100.0
Northern	14.2	9.6	18.3	17.8	13.3	11.6	15.2	100.0
Ħal Għargħur	19.2	10.1	15.6	19.3	13.8	9.8	12.2	100.0
Il-Mellieħa	13.7	9.2	16.1	17.3	13.9	12.5	17.3	100.0
Il-Mosta	14.5	9.9	16.9	16.5	12.6	12.1	17.5	100.0
In-Naxxar	15.6	9.9	15.4	16.4	13.3	12.6	16.9	100.0
L-Imġarr	17.4	9.5	17.3	18.1	12.6	11.7	13.5	100.0
San Pawl Il-Baħar	12.3	9.2	22.3	19.5	13.7	10.5	12.4	100.0
Gozo and Comino	12.7	9.9	14.7	13.9	12.5	14.4	21.9	100.0
Għajnsielem and Comino	13.2	8.7	14.7	14.1	12.2	14.5	22.7	100.0
Il-Fontana	13.7	10.0	16.1	14.4	13.9	12.9	19.0	100.0
Il-Munxar	12.4	11.3	17.3	13.5	15.6	14.6	15.3	100.0
Il-Qala	12.3	9.3	12.3	14.3	13.3	15.1	23.4	100.0
In-Nadur	12.4	9.4	13.3	12.7	11.6	14.9	25.8	100.0
Ir-Rabat, Għawdex	11.5	10.4	14.7	13.7	11.2	13.8	24.7	100.0
Ix-Xagħra	13.3	10.0	14.1	14.5	12.7	14.9	20.5	100.0
Ix-Xewkija	12.1	9.7	16.1	12.9	10.7	16.9	21.5	100.0
Iż-Żebbuġ	12.8	10.0	17.8	16.6	14.2	11.2	17.3	100.0
L-Għarb	14.8	9.5	13.1	15.3	13.3	14.9	19.1	100.0
L-Għasri	13.1	12.4	9.3	15.1	14.7	13.1	22.4	100.0
San Lawrenz	9.5	8.4	13.7	11.1	13.6	16.1	27.6	100.0
Ta' Kerċem	14.5	9.9	12.7	13.5	12.9	14.5	22.1	100.0
Ta' Sannat	14.3	10.3	15.6	12.5	13.6	14.6	19.0	100.0



TABLE 10. Average age by sex and locality: 2011-2021 ...

	2011			2021		
	Males	Females	Total	Males	Females	Total
MALTA	39.4	41.6	40.5	40.6	42.8	41.7
Malta	39.3	41.5	40.4	40.5	42.6	41.5
Gozo and Comino	40.5	43.0	41.7	42.8	44.8	43.8
Southern Harbour	40.4	43.1	41.8	41.9	45.1	43.4
Bormla	39.3	43.7	41.5	42.7	47.3	44.9
Floriana	46.3	50.3	48.4	46.0	49.9	48.0
Hal Luqa	44.2	51.8	48.2	45.0	51.6	48.3
Hal Tarxien	38.4	40.0	39.2	40.5	43.1	41.8
Haż-Żabbar	38.1	39.6	38.9	40.0	41.4	40.7
Il-Birgu	44.2	46.3	45.2	47.8	50.2	49.0
Il-Fgura	38.2	38.9	38.6	41.0	42.8	41.9
Il-Kalkara	38.8	41.0	39.9	42.3	45.1	43.6
Il-Marsa	42.8	46.4	44.6	40.7	45.2	42.6
Ix-Xgħajra	34.7	32.8	33.8	36.9	37.2	37.0
L-Isla	42.3	45.1	43.7	45.8	48.8	47.2
Raħal Ġdid	42.0	45.8	43.8	41.1	45.5	43.1
Santa Luċija	42.7	44.3	43.5	46.9	50.2	48.6
Valletta	43.4	47.4	45.5	45.1	49.1	47.1
Northern Harbour	40.4	42.8	41.6	40.3	42.7	41.5
Birkirkara	38.8	40.7	39.7	39.8	41.7	40.7
Hal Qormi	39.3	41.7	40.5	40.7	43.4	42.0
Il-Gżira	41.1	44.7	42.9	40.1	43.0	41.5
Il-Hamrun	43.4	47.0	45.2	41.9	45.9	43.8
Is-Swieqi	37.3	37.9	37.6	38.3	39.0	38.6
L-Imsida	39.4	43.7	41.5	37.3	40.1	38.6
Pembroke	33.1	33.8	33.4	38.8	39.8	39.3
San Ġiljan	42.9	44.4	43.7	40.9	43.1	41.9
San Ġwann	39.2	39.5	39.3	41.4	42.9	42.1
Santa Venera	39.3	41.3	40.3	39.1	41.2	40.1
Ta' Xbiex	46.6	47.6	47.1	44.9	46.4	45.6
Tal-Pieta'	41.2	44.6	43.0	39.5	43.7	41.4
Tas-Sliema	46.2	49.9	48.2	43.1	45.7	44.4
South Eastern	37.4	39.1	38.2	39.6	41.4	40.5
Birzebbuga	35.5	37.7	36.5	37.9	41.5	39.4
Hal Għaxaq	37.4	38.4	37.9	39.2	41.8	40.5
Hal Kirkop	36.2	38.1	37.2	40.0	41.5	40.7
Hal Safi	35.8	38.6	37.2	37.1	40.7	38.7
Il-Gudja	39.9	40.8	40.4	42.4	42.5	42.4
Il-Qrendi	39.1	40.0	39.6	40.5	41.0	40.7
Iż-Żejtun	40.0	43.3	41.7	41.6	44.4	43.0
Iż-Żurrieq	38.3	39.9	39.1	39.8	41.1	40.4
L-Imqabba	36.0	38.3	37.2	39.5	40.2	39.9
Marsaskala	35.3	35.5	35.4	38.8	39.1	38.9
Marsaxlokk	37.9	38.5	38.2	41.0	42.8	41.8



... TABLE 10. Average age by sex and locality: 2011-2021

	2011			2021		
	Males	Females	Total	Males	Females	Total
Western	38.8	41.2	40.0	41.4	43.4	42.4
Ħad-Dingli	36.9	37.6	37.2	40.8	40.9	40.8
Ħal Balzan	41.8	46.9	44.4	42.7	46.1	44.4
Ħal Lija	39.4	41.4	40.4	42.2	43.4	42.8
Ħ'Attard	38.1	40.4	39.3	41.2	43.2	42.2
Ħaż-Żebbuġ	37.4	39.4	38.4	39.6	40.9	40.2
Ir-Rabat	42.5	46.0	44.3	44.2	48.0	46.1
Is-Sigġiewi	37.7	39.3	38.5	39.8	41.2	40.5
L-Iklin	37.5	38.4	37.9	42.4	43.6	43.0
L-Imdina	49.2	55.0	52.4	49.2	58.7	53.8
L-Imtarfa	33.4	35.6	34.5	40.5	41.9	41.2
Northern	38.3	39.4	38.9	39.4	40.8	40.1
Ħal Ghargħur	37.4	37.1	37.2	37.7	36.5	37.1
Il-Mellieħa	39.9	41.0	40.4	41.1	42.1	41.6
Il-Mosta	37.5	39.8	38.6	39.8	41.9	40.9
In-Naxxar	37.7	38.3	38.0	40.1	41.5	40.8
L-Imġarr	37.3	37.2	37.3	38.4	38.3	38.4
San Pawl Il-Baħar	39.4	40.0	39.7	38.5	39.8	39.1
Gozo and Comino	40.5	43.0	41.7	42.8	44.8	43.8
Għajnsielem and Comino	40.8	41.0	40.9	43.8	44.0	43.9
Il-Fontana	38.5	40.8	39.7	40.7	43.2	42.0
Il-Munxar	38.4	39.9	39.1	40.2	42.1	41.1
Il-Qala	41.0	44.0	42.5	44.2	45.8	45.0
In-Nadur	41.9	44.2	43.1	44.6	46.2	45.4
Ir-Rabat, Ghawdex	41.9	46.4	44.2	43.1	47.2	45.1
Ix-Xagħra	40.0	42.0	41.0	42.4	43.8	43.0
Ix-Xewkija	40.0	42.5	41.3	42.8	45.1	43.9
Iż-Żebbuġ	38.4	40.6	39.5	41.0	41.4	41.2
L-Għarb	40.2	41.4	40.8	42.4	42.7	42.6
L-Għasri	38.6	46.4	42.5	40.5	47.4	43.7
San Lawrenz	40.7	40.9	40.8	46.4	50.3	48.4
Ta' Kerċem	39.9	42.0	41.0	43.6	43.5	43.6
Ta' Sannat	39.6	40.0	39.8	41.5	42.9	42.2


TABLE 11. Old-age-dependency ratio in Europe

Country	Ratio
European Union - 27 countries	32.5 ^{ep}
Austria	28.9
Belgium	30.1
Bulgaria	34.1
Croatia	33.3
Cyprus	24.3
Czechia	31.6
Denmark	31.7
Estonia	32.2
Finland	36.8
France	33.6 ^p
Germany	34.2
Greece	35.6
Hungary	31.2
Ireland	22.6
Italy	37.0
Latvia	32.9
Lithuania	30.7
Luxembourg	21.0
Malta	27.6
Netherlands	30.6
Poland	28.5 ^{ep}
Portugal	35.0
Romania	29.7 ^e
Slovakia	25.5
Slovenia	32.1
Spain	30.0
Sweden	32.4

Flags:

ep estimated, provisional

e estimated

p provisional

Source: Eurostat

 TABLE 12. Old-age dependency ratio by sex and locality: 2011-2021 ...

	2011	2021
MALTA	23.7	27.6
Malta	23.4	27.1
Gozo and Comino	27.6	33.5
Southern Harbour	28.1	35.3
Bormla	30.6	39.6
Floriana	50.1	48.0
Ħal Luqa	49.3	54.0
Ħal Tarxien	21.9	31.1
Ħaż-Żabbar	19.3	28.5
Il-Birgu	33.6	52.8
Il-Fgura	18.6	30.8
Il-Kalkara	20.7	29.5
Il-Marsa	38.9	34.3
Ix-Xgħajra	12.0	16.6
L-Isla	30.8	43.7
Raġal Ġdid	33.8	33.7
Santa Luċija	30.1	55.4
Valletta	41.0	42.4
Northern Harbour	26.5	25.9
Birkirkara	23.1	25.3
Ħal Qormi	22.5	31.3
Il-Gżira	30.2	23.6
Il-Ħamrun	40.6	34.5
Is-Swieqi	13.3	16.8
L-Imsida	26.3	15.4
Pembroke	6.1	15.5
San Ġiljan	29.6	23.8
San Ġwann	18.1	27.3
Santa Venera	27.2	27.8
Ta' Xbiex	35.1	43.4
Tal-Pieta'	30.8	26.5
Tas-Sliema	46.5	33.4
South Eastern	18.2	25.3
Birżebbuġa	15.0	21.2
Ħal Ghaxaq	16.7	28.6
Ħal Kirkop	14.4	23.3
Ħal Safi	15.4	21.5
Il-Gudja	16.8	31.0
Il-Qrendi	20.1	28.1
Iż-Żejtun	26.6	35.1
Iż-Żurrieq	20.0	27.3
L-Imqabba	18.8	23.8
Marsaskala	13.5	18.8
Marsaxlokk	17.5	26.5

 ... TABLE 12. Old-age dependency ratio by sex and locality: 2011-2021

	2011	2021
Western	21.7	30.5
Ħad-Dingli	13.0	25.8
Ħal Balzan	36.1	37.8
Ħal Lija	23.9	32.3
Ħ'Attard	18.7	27.9
Ħaż-Żebbuġ	19.2	25.2
Ir-Rabat	33.8	45.2
Is-Siġġiewi	17.2	26.9
L-Iklin	10.8	27.1
L-Imdina	55.2	67.0
L-Imtarfa	12.1	18.7
Northern	19.1	21.5
Ħal Gharghur	15.7	17.8
Il-Mellieħa	23.5	25.0
Il-Mosta	19.4	25.7
In-Naxxar	15.7	25.0
L-Imġarr	15.8	19.5
San Pawl Il-Baħar	20.5	16.5
Gozo and Comino	27.6	33.5
Għajnsielem and Comino	24.0	35.5
Il-Fontana	22.8	28.2
Il-Munxar	21.1	21.2
Il-Qala	30.6	36.4
In-Nadur	31.9	41.8
Ir-Rabat, Għawdex	33.6	38.6
Ix-Xagħra	24.5	31.0
Ix-Xewkija	24.4	32.4
Iż-Żebbuġ	24.2	24.8
L-Għarb	29.4	28.9
L-Għasri	34.2	34.7
San Lawrenz	25.1	43.8
Ta' Kerċem	25.7	34.8
Ta' Sannat	23.8	28.5

MAP 10. Old-age dependency ratio

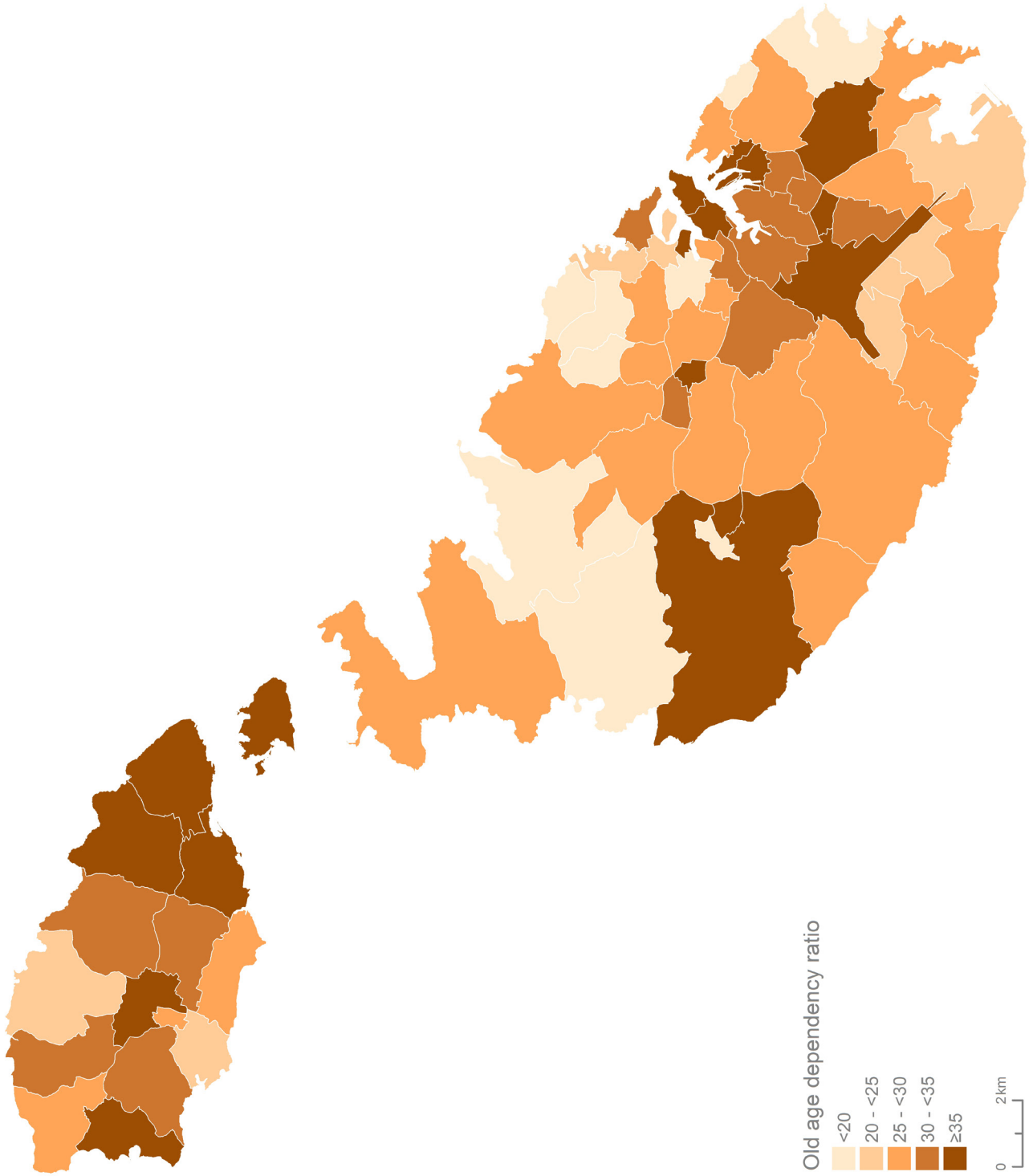


 TABLE 13. Population by type of citizenship, sex and age group

	Maltese		Non Maltese		Total		
	Number	% group	Number	% group	Number	% group	
Males	0-14	29,294	7.2	5,867	5.1	35,161	6.8
	15-24	20,823	5.2	7,097	6.1	27,920	5.4
	25-34	27,123	6.7	22,983	19.9	50,106	9.6
	35-44	29,152	7.2	17,228	14.9	46,380	8.9
	45-54	25,892	6.4	8,491	7.4	34,383	6.6
	55-64	26,950	6.7	3,984	3.5	30,934	6.0
	65+	42,306	10.5	2,831	2.5	45,137	8.7
	Total	201,540	49.9	68,481	59.3	270,021	52.0
Females	0-14	27,242	6.7	5,413	4.7	32,655	6.3
	15-24	19,721	4.9	4,040	3.5	23,761	4.6
	25-34	25,855	6.4	15,378	13.3	41,233	7.9
	35-44	27,547	6.8	11,360	9.8	38,907	7.5
	45-54	25,059	6.2	5,692	4.9	30,751	5.9
	55-64	26,970	6.7	2,759	2.4	29,729	5.7
	65+	50,179	12.4	2,326	2.0	52,505	10.1
	Total	202,573	50.1	46,968	40.7	249,541	48.0
Total	0-14	56,536	14.0	11,280	9.8	67,816	13.1
	15-24	40,544	10.0	11,137	9.6	51,681	9.9
	25-34	52,978	13.1	38,361	33.2	91,339	17.6
	35-44	56,699	14.0	28,588	24.8	85,287	16.4
	45-54	50,951	12.6	14,183	12.3	65,134	12.5
	55-64	53,920	13.3	6,743	5.8	60,663	11.7
	65+	92,485	22.9	5,157	4.5	97,642	18.8
	Total	404,113	100.0	115,449	100.0	519,562	100.0

 TABLE 14. Population by type of citizenship, sex and district

	Maltese		Non Maltese		Total		
	Number	% group	Number	% group	Number	% group	
Males	Southern Harbour	37,527	9.3	7,097	6.1	44,624	8.6
	Northern Harbour	51,806	12.8	30,638	26.5	82,444	15.9
	South Eastern	33,476	8.3	7,452	6.5	40,928	7.9
	Western	29,704	7.4	3,296	2.9	33,000	6.4
	Northern	33,084	8.2	15,530	13.5	48,614	9.4
	Gozo and Comino	15,943	3.9	4,468	3.9	20,411	3.9
	Total	201,540	49.9	68,481	59.3	270,021	52.0
Females	Southern Harbour	37,571	9.3	3,814	3.3	41,385	8.0
	Northern Harbour	53,071	13.1	21,782	18.9	74,853	14.4
	South Eastern	33,036	8.2	3,984	3.5	37,020	7.1
	Western	29,823	7.4	2,443	2.1	32,266	6.2
	Northern	33,390	8.3	11,751	10.2	45,141	8.7
	Gozo and Comino	15,682	3.9	3,194	2.8	18,876	3.6
	Total	202,573	50.1	46,968	40.7	249,541	48.0
Total	Southern Harbour	75,098	18.6	10,911	9.5	86,009	16.6
	Northern Harbour	104,877	26.0	52,420	45.4	157,297	30.3
	South Eastern	66,512	16.5	11,436	9.9	77,948	15.0
	Western	59,527	14.7	5,739	5.0	65,266	12.6
	Northern	66,474	16.4	27,281	23.6	93,755	18.0
	Gozo and Comino	31,625	7.8	7,662	6.6	39,287	7.6
	Total	404,113	100.0	115,449	100.0	519,562	100.0

TABLE 15. Population by type of citizenship, average age and locality: 2011-2021 ..

	Total population						% change (2011-2021)			Average age						
	2011			2021			Maltese	Non Maltese	Total	2011		2021		Maltese	Non Maltese	Total
	Maltese	Non Maltese	Total	Maltese	Non Maltese	Total				Maltese	Non Maltese	Total				
MALTA	397,143	20,289	417,432	404,113	115,449	519,562	1.8	469.0	24.5	40.5	40.6	40.5	43.6	34.9	41.7	
Malta	367,125	18,932	386,057	372,488	107,787	480,275	1.5	469.3	24.4	40.4	39.6	40.4	43.6	34.4	41.5	
Gozo and Comino	30,018	1,357	31,375	31,625	7,662	39,287	5.4	464.6	25.2	41.2	53.9	41.7	44.2	42.1	43.8	
Southern Harbour	77,896	1,542	79,438	75,098	10,911	86,009	-3.6	607.6	8.3	41.8	39.3	41.8	44.8	33.9	43.4	
Bormla	5,158	91	5,249	4,217	437	4,654	-18.2	380.2	-11.3	41.5	44.5	41.5	45.6	38.3	44.9	
Floriana	1,952	62	2,014	1,638	347	1,985	-16.1	459.7	-1.4	48.8	35.5	48.4	50.5	35.9	48.0	
Hal Luqa	5,822	89	5,911	6,197	1,052	7,249	6.4	1082.0	22.6	48.3	40.0	48.2	50.9	33.1	48.3	
Hal Tarxien	8,295	85	8,380	8,631	833	9,464	4.1	880.0	12.9	39.2	40.8	39.2	42.6	33.0	41.8	
Haz-Zabbar	14,815	101	14,916	16,030	1,118	17,148	8.2	1006.9	15.0	38.9	38.9	38.9	41.2	33.1	40.7	
Il-Birgu	2,407	82	2,489	1,959	302	2,261	-18.6	268.3	-9.2	45.1	50.1	45.2	49.8	43.8	49.0	
Il-Fgura	11,282	167	11,449	11,365	1,701	13,066	0.7	918.6	14.1	38.6	38.1	38.6	43.4	32.0	41.9	
Il-Kalkara	2,895	51	2,946	2,793	312	3,105	-3.5	511.8	5.4	39.7	50.1	39.9	43.9	41.1	43.6	
Il-Marsa	4,641	147	4,788	4,035	1,433	5,468	-13.1	874.8	14.2	45.0	31.8	44.6	46.7	31.2	42.6	
Ix-Xgħajra	1,548	23	1,571	1,836	356	2,192	18.6	1447.8	39.5	33.5	48.7	33.8	37.3	35.3	37.0	
L-Isla	2,688	52	2,740	2,049	255	2,304	-23.8	390.4	-15.9	43.6	50.3	43.7	47.7	43.0	47.2	
Raħal Ġdid	7,872	395	8,267	7,311	2,028	9,339	-7.1	413.4	13.0	44.3	35.2	43.8	46.4	31.1	43.1	
Santa Luċija	2,951	19	2,970	2,551	66	2,617	-13.6	247.4	-11.9	43.5	46.7	43.5	48.8	38.5	48.6	
Valetta	5,570	178	5,748	4,486	671	5,157	-19.5	277.0	-10.3	45.6	40.4	45.5	48.1	40.1	47.1	
Northern Harbour	112,681	7,768	120,449	104,877	52,420	157,297	-6.9	574.8	30.6	41.9	38.2	41.6	45.4	33.6	41.5	
Birkirkara	21,298	451	21,749	20,636	5,171	25,807	-3.1	1046.6	18.7	39.7	39.8	39.7	42.7	33.0	40.7	
Hal Qormi	16,262	132	16,394	15,963	2,136	18,099	-1.8	1518.2	10.4	40.5	38.4	40.5	43.5	30.0	42.0	
Il-Gzira	6,299	756	7,055	4,930	5,401	10,331	-21.7	614.4	46.4	43.9	34.7	42.9	50.4	33.3	41.5	
Il-Hamrun	8,859	184	9,043	7,970	2,544	10,514	-10.0	1282.6	16.3	45.4	36.0	45.2	47.2	33.1	43.8	
Is-Swieqi	7,760	995	8,755	7,825	5,219	13,044	0.8	424.5	49.0	37.4	39.0	37.6	42.0	33.7	38.6	
L-Imnsida	7,011	737	7,748	6,094	7,493	13,587	-13.1	916.7	75.4	42.4	33.8	41.5	46.4	32.2	38.6	
Pembroke	3,346	142	3,488	3,096	449	3,545	-7.5	216.2	1.6	33.4	34.6	33.4	40.1	33.6	39.3	
San Ġiljan	6,895	1,172	8,067	5,899	5,754	11,653	-14.4	391.0	44.5	44.2	40.4	43.7	48.1	35.6	41.9	
San Gwann	11,616	536	12,152	10,757	3,487	14,244	-7.4	550.6	17.2	39.5	35.7	39.3	45.1	32.8	42.1	
Santa Venera	6,647	142	6,789	7,094	1,740	8,834	6.7	1125.4	30.1	40.4	36.3	40.3	42.3	31.3	40.1	
Ta' Xbiex	1,443	113	1,556	1,323	769	2,092	-8.3	580.5	34.4	47.0	49.0	47.1	50.7	36.9	45.6	
Tal-Pieta'	3,719	313	4,032	3,240	2,652	5,892	-12.9	747.3	46.1	43.7	34.7	43.0	48.4	32.9	41.4	
Tas-Sliema	11,526	2,095	13,621	10,050	9,605	19,655	-12.8	358.5	-13.0	49.6	40.3	48.2	52.8	35.6	44.4	

... TABLE 15. Population by type of citizenship, average age and locality, 2011-2021

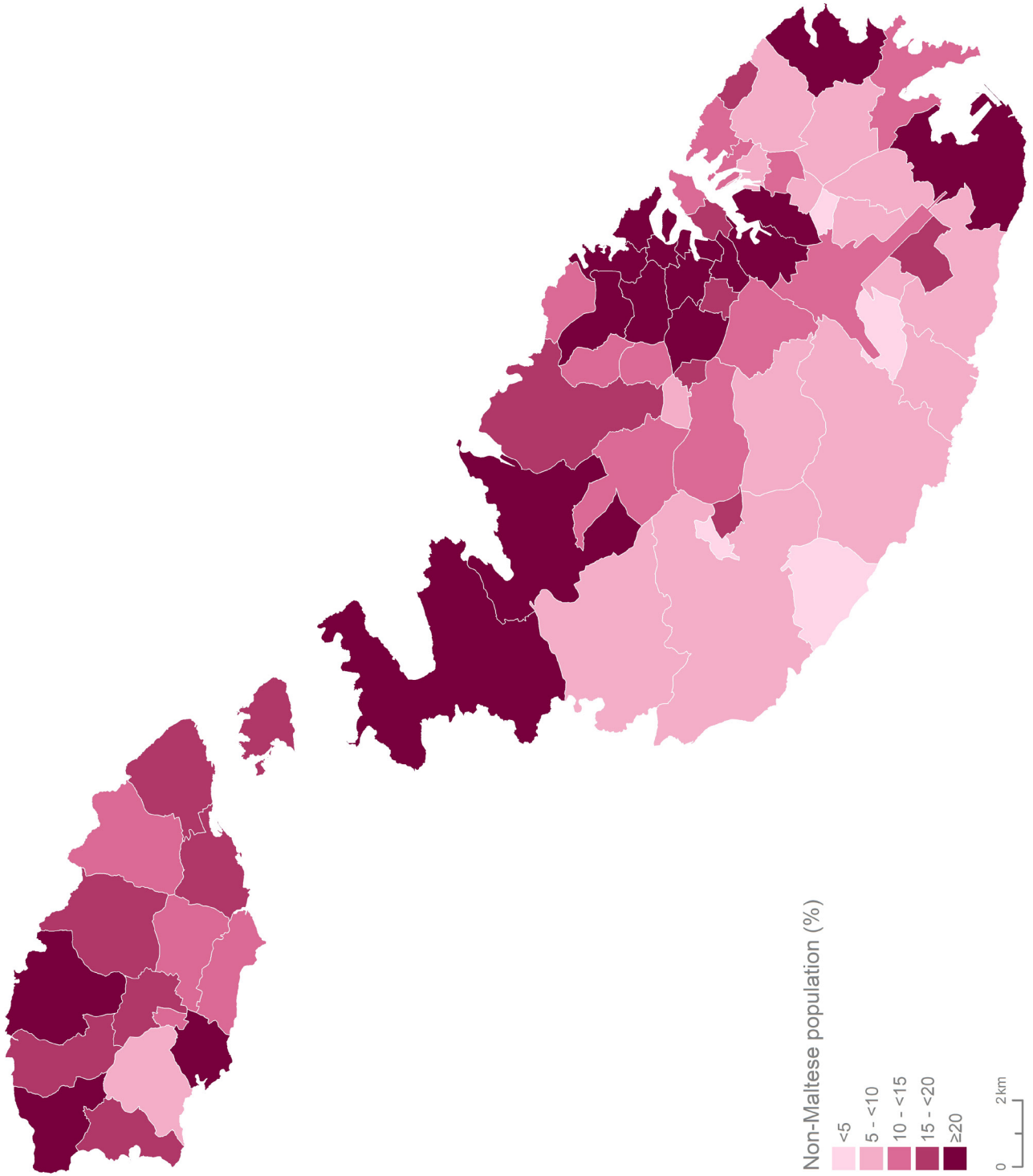
	Total population						% change (2011-2021)			Average age					
	2011			2021			Total	Maltese	Non Maltese	2011			2021		
	Maltese	Non Maltese	Total	Maltese	Non Maltese	Total				Maltese	Non Maltese	Total	Maltese	Non Maltese	Total
South Eastern	61,146	3,130	64,276	66,512	11,436	77,948	8.8	265.4	21.3	38.5	33.6	38.2	41.6	34.0	40.5
Birzebbuga	8,426	1,986	10,412	8,419	3,425	11,844	-0.1	72.5	13.8	38.6	27.6	36.5	42.9	30.9	39.4
Hal Għaxaq	4,534	43	4,577	5,190	348	5,538	14.5	709.3	21.0	37.9	40.4	37.9	41.1	31.8	40.5
Hal Kirkop	2,265	18	2,283	2,390	137	2,527	5.5	661.1	10.7	37.2	36.2	37.2	41.1	33.4	40.7
Hal Safi	2,024	50	2,074	2,211	430	2,641	9.2	760.0	27.3	37.2	38.3	37.2	40.2	31.1	38.7
Il-Gudja	2,970	24	2,994	3,004	225	3,229	1.1	837.5	7.8	40.4	40.3	40.4	43.2	32.9	42.4
Il-Qrendi	2,620	47	2,667	2,955	193	3,148	12.8	310.6	18.0	39.5	41.2	39.6	40.9	37.8	40.7
Iż-Żejtun	11,242	92	11,334	11,772	637	12,409	4.7	592.4	9.5	41.7	41.3	41.7	43.4	35.3	43.0
Iż-Żurrieq	10,183	104	10,287	11,546	749	12,295	13.4	620.2	19.5	39.1	40.7	39.1	40.8	35.3	40.4
L-Imqabba	3,197	26	3,223	3,384	141	3,525	5.8	442.3	9.4	37.0	54.2	37.2	40.0	36.7	39.9
Marsaskala	10,387	672	11,059	12,157	4,647	16,804	17.0	591.5	51.9	34.8	44.9	35.4	40.2	35.5	38.9
Marsaxlokk	3,298	68	3,366	3,484	504	3,988	5.6	641.2	18.5	38.0	50.2	38.2	42.3	38.5	41.8
Western	56,876	1,253	58,129	59,527	5,739	65,266	4.7	358.0	12.3	40.0	41.4	40.0	43.0	36.0	42.4
Had-Dingli	3,475	36	3,511	3,765	100	3,865	8.3	177.8	10.1	37.2	44.3	37.2	40.8	41.2	40.8
Hal Balzan	3,815	286	4,101	3,949	825	4,774	3.5	188.5	16.4	44.9	38.1	44.4	46.2	36.1	44.4
Hal Liġa	2,872	105	2,977	2,872	290	3,162	0.0	176.2	6.2	40.4	40.4	40.4	43.5	35.8	42.8
H'Attard	10,336	217	10,553	10,885	1,383	12,268	5.3	537.3	16.3	39.2	41.2	39.3	43.1	35.2	42.2
Haz-Żebbuġ	11,426	154	11,580	12,521	1,264	13,785	9.6	720.8	19.0	38.4	41.1	38.4	40.8	34.7	40.2
Ir-Rabat	10,967	245	11,212	11,016	920	11,936	0.4	275.5	6.5	44.3	45.0	44.3	46.8	37.7	46.1
Is-Sigġiewi	8,095	107	8,202	8,846	472	9,318	9.3	341.1	13.6	38.4	44.7	38.5	40.7	38.0	40.5
L-Iklin	3,106	63	3,169	2,997	402	3,399	-3.5	538.1	7.3	37.9	38.4	37.9	44.2	34.4	43.0
L-Imdina	227	12	239	161	32	193	-29.1	166.7	-19.2	52.5	51.1	52.4	55.4	45.8	53.8
L-Imtarfa	2,557	28	2,585	2,515	51	2,566	-1.6	82.1	-0.7	34.5	38.1	34.5	41.3	37.5	41.2
Northern	58,526	5,239	63,765	66,474	27,281	93,755	13.6	420.7	47.0	38.4	44.9	38.9	41.8	35.9	40.1
Hal Għargħur	2,484	121	2,605	3,238	503	3,741	30.4	315.7	43.6	37.2	37.3	37.2	37.6	33.9	37.1
Il-Mellieħa	7,715	946	8,661	9,211	3,527	12,738	19.4	272.8	47.1	39.5	48.2	40.4	42.6	38.9	41.6
Il-Mosta	19,270	480	19,750	20,632	2,850	23,482	7.1	493.8	18.9	38.6	40.7	38.6	41.8	34.1	40.9
In-Naxxar	12,303	572	12,875	14,251	2,661	16,912	15.8	365.2	31.4	37.8	43.1	38.0	41.8	35.4	40.8
L-Imġarr	3,382	97	3,479	4,382	458	4,840	29.6	372.2	39.1	37.2	41.5	37.3	38.5	37.3	38.4
San Pawl Il-Baħar	13,372	3,023	16,395	14,760	17,282	32,042	10.4	471.7	95.4	38.4	45.2	39.7	43.1	35.7	39.1


... TABLE 15. Population by type of citizenship, average age and locality: 2011-2021

	Total population						% change (2011-2021)			Average age						
	2011			2021			Maltese	Non Maltese	Total	2011		2021		Maltese	Non Maltese	Total
	Maltese	Non Maltese	Total	Maltese	Non Maltese	Total				Maltese	Non Maltese	Total	Maltese			
Gozo and Comino	30,018	1,357	31,375	31,625	7,662	39,287	5.4	464.6	25.2	41.2	53.9	41.7	44.2	42.1	43.8	
Ghajnsielem and Comino	2,533	112	2,645	2,877	646	3,523	13.6	476.8	33.2	40.3	53.9	40.9	43.3	46.2	43.9	
Il-Fontana	868	14	882	894	148	1,042	3.0	957.1	18.1	39.4	54.9	39.7	42.3	40.2	42.0	
Il-Munxar	974	94	1,068	1,088	619	1,707	11.7	558.5	59.8	36.8	63.1	39.1	40.6	41.9	41.1	
Il-Qala	1,681	130	1,811	1,864	436	2,300	10.9	235.4	27.0	41.7	53.2	42.5	44.3	47.6	45.0	
In-Nadur	3,861	112	3,973	3,905	643	4,548	1.1	474.1	14.5	42.6	59.2	43.1	45.4	45.2	45.4	
Ir-Rabat, Għawdex	6,089	163	6,252	5,839	1,403	7,242	-4.1	760.7	15.8	44.1	48.3	44.2	47.2	36.3	45.1	
Ix-Xagħra	3,756	212	3,968	4,251	910	5,161	13.2	329.2	30.1	40.1	55.7	41.0	42.7	44.8	43.0	
Ix-Xewkija	3,087	56	3,143	3,064	491	3,555	-0.7	776.8	13.1	41.2	47.0	41.3	44.7	38.7	43.9	
Iż-Żebbuġ	1,716	125	1,841	1,932	1,371	3,303	12.6	996.8	79.4	38.2	56.2	39.5	42.6	39.2	41.2	
L-Għarb	1,080	116	1,196	1,213	336	1,549	12.3	189.7	29.5	39.4	53.4	40.8	41.6	46.2	42.6	
L-Għasri	391	40	431	424	94	518	8.4	135.0	20.2	41.5	52.2	42.5	42.6	48.4	43.7	
San Lawrenz	571	39	610	625	147	772	9.5	276.9	26.6	40.4	46.2	40.8	48.5	47.9	48.4	
Ta' Kerċem	1,653	65	1,718	1,704	177	1,881	3.1	172.3	9.5	40.5	53.5	41.0	43.3	46.3	43.6	
Ta' Sannat	1,758	79	1,837	1,945	241	2,186	10.6	205.1	19.0	39.3	50.4	39.8	41.7	46.3	42.2	

Source: Census 2011, p.111.

MAP 11. Non-Maltese population (percentage)



 TABLE 16. Population by sex, age group and type of residence

	Males		Females		Total	
	Number	%	Number	%	Number	%
	Private residence					
0-14	35,023	13.2	32,544	13.3	67,567	13.2
15-24	27,235	10.2	23,566	9.7	50,801	10.0
25-34	49,625	18.7	41,116	16.8	90,741	17.8
35-44	45,993	17.3	38,788	15.9	84,781	16.6
45-54	34,123	12.8	30,611	12.5	64,734	12.7
55-64	30,625	11.5	29,497	12.1	60,122	11.8
65+	43,343	16.3	47,928	19.6	91,271	17.9
Total	265,967	100.0	244,050	100.0	510,017	100.0
	Institution					
0-14	138	3.4	111	2.0	249	2.6
15-24	685	16.9	195	3.6	880	9.2
25-34	481	11.9	117	2.1	598	6.3
35-44	387	9.5	119	2.2	506	5.3
45-54	260	6.4	140	2.5	400	4.2
55-64	309	7.6	232	4.2	541	5.7
65+	1,794	44.3	4,577	83.4	6,371	66.7
Total	4,054	100.0	5,491	100.0	9,545	100.0
	Total					
0-14	35,161	13.0	32,655	13.1	67,816	13.1
15-24	27,920	10.3	23,761	9.5	51,681	9.9
25-34	50,106	18.6	41,233	16.5	91,339	17.6
35-44	46,380	17.2	38,907	15.6	85,287	16.4
45-54	34,383	12.7	30,751	12.3	65,134	12.5
55-64	30,934	11.5	29,729	11.9	60,663	11.7
65+	45,137	16.7	52,505	21.0	97,642	18.8
Total	270,021	100.0	249,541	100.0	519,562	100.0


TABLE 17. Persons residing in institutions by sex and locality ...

	Males		Females		Total	
	Number	% locality/region	Number	% locality/region	Number	% locality/region
		% sex		% sex		% sex
MALTA	4,054	100.0	5,491	100.0	9,545	100.0
Malta	3,908	96.4	5,232	95.3	9,140	95.8
Gozo and Comino	146	3.6	259	4.7	405	4.2
Southern Harbour	1,707	42.1	1,572	28.6	3,279	34.4
Bormla	43	1.1	108	2.0	151	1.6
Floriana	26	0.6	26	0.5	52	0.5
Hal Luqa	395	9.7	826	15.0	1,221	12.8
Hal Tarxien	44	1.1	125	2.3	169	1.8
Haż-Żabbar	12	0.3	30	0.5	42	0.4
Il-Birgu	15	0.4	15	0.3	30	0.3
Il-Fgura	110	2.7	212	3.9	322	3.4
Il-Kalkara	27	0.7	11	0.2	38	0.4
Il-Marsa	320	7.9	52	0.9	372	3.9
Ix-Xgħejra	-	-	1	0.0	1	0.0
L-Isla	6	0.1	-	-	6	0.1
Raħal Ġdid	672	16.6	138	2.5	810	8.5
Santa Luċija	-	-	-	-	-	-
Valletta	37	0.9	28	0.5	65	0.7
Northern Harbour	640	15.8	1,159	21.1	1,799	18.8
Birkirkara	93	2.3	98	1.8	191	2.0
Hal Qormi	60	1.5	135	2.5	195	2.0
Il-Ġżira	57	1.4	108	2.0	165	1.7
Il-Hamrun	33	0.8	108	2.0	141	1.5
Is-Swieqi	3	0.1	2	0.0	5	0.1
L-Imnsida	35	0.9	135	2.5	170	1.8
Pembroke	-	-	-	-	-	-
San Ġiljan	35	0.9	66	1.2	101	1.1
San Ġwann	23	0.6	41	0.7	64	0.7
Santa Venera	84	2.1	113	2.1	197	2.1
Ta' Xbiex	2	0.0	-	-	2	0.0
Tal-Pieta'	105	2.6	129	2.3	234	2.5
Tas-Silema	110	2.7	224	4.1	334	3.5

... TABLE 17. Persons residing in institutions by sex and locality

	Males			Females			Total		
	Number	% locality/region	% sex	Number	% locality/region	% sex	Number	% locality/region	% sex
South Eastern	579	14.3	53.4	505	9.2	46.6	1,084	11.4	100.0
Birżebbuġa	358	8.8	83.8	69	1.3	16.2	427	4.5	100.0
Hal Għaxaq	30	0.7	29.4	72	1.3	70.6	102	1.1	100.0
Hal Kirkop	3	0.1	100.0	-	-	-	3	0.0	100.0
Hal Safi	1	0.0	25.0	3	0.1	75.0	4	0.0	100.0
Il-Gudja	-	-	-	4	0.1	100.0	4	0.0	100.0
Il-Qrendi	-	-	-	-	-	-	-	-	-
Iż-Żejtun	56	1.4	23.8	179	3.3	76.2	235	2.5	100.0
Iż-Żurrieq	8	0.2	40.0	12	0.2	60.0	20	0.2	100.0
L-Imqabba	-	-	-	-	-	-	-	-	-
Marsaskala	120	3.0	42.9	160	2.9	57.1	280	2.9	100.0
Marsaxlokk	3	0.1	33.3	6	0.1	66.7	9	0.1	100.0
Western	515	12.7	34.4	981	17.9	65.6	1,496	15.7	100.0
Had-Dingli	9	0.2	100.0	-	-	-	9	0.1	100.0
Hal Balzan	59	1.5	26.7	162	3.0	73.3	221	2.3	100.0
Hal Lija	-	-	-	19	0.3	100.0	19	0.2	100.0
H'Attard	213	5.3	39.1	332	6.0	60.9	545	5.7	100.0
Haż-Żebbuġ	19	0.5	54.3	16	0.3	45.7	35	0.4	100.0
Ir-Rabat	123	3.0	28.2	313	5.7	71.8	436	4.6	100.0
Is-Siggiewi	59	1.5	59.6	40	0.7	40.4	99	1.0	100.0
L-Iklin	-	-	-	-	-	-	-	-	-
L-Imdina	2	0.0	14.3	12	0.2	85.7	14	0.1	100.0
L-Imtarfa	31	0.8	26.3	87	1.6	73.7	118	1.2	100.0
Northern	467	11.5	31.5	1,015	18.5	68.5	1,482	15.5	100.0
Hal Għarghur	-	-	-	-	-	-	-	-	-
Il-Mellieha	56	1.4	31.3	123	2.2	68.7	179	1.9	100.0
Il-Mosta	150	3.7	26.7	412	7.5	73.3	562	5.9	100.0
In-Naxxar	140	3.5	34.1	271	4.9	65.9	411	4.3	100.0
L-Imgarr	-	-	-	14	0.3	100.0	14	0.1	100.0
San Pawl Il-Baħar	121	3.0	38.3	195	3.6	61.7	316	3.3	100.0

... TABLE 17. Persons residing in institutions by sex and locality

	Males			Females			Total		
	Number	% locality/region	% sex	Number	% locality/region	% sex	Number	% locality/region	% sex
Gozo and Comino	146	3.6	36.0	259	4.7	64.0	405	4.2	100.0
Ghajnsielem and Comino	24	0.6	48.0	26	0.5	52.0	50	0.5	100.0
Il-Fontana	-	-	-	-	-	-	-	-	-
Il-Munxar	-	-	-	5	0.1	100.0	5	0.1	100.0
Il-Qala	-	-	-	-	-	-	-	-	-
In-Nadur	-	-	-	3	0.1	100.0	3	0.0	100.0
Ir-Rabat, Ghawdex	102	2.5	36.4	178	3.2	63.6	280	2.9	100.0
Ix-Xagħra	2	0.0	100.0	-	-	-	2	0.0	100.0
Ix-Xewkija	-	-	-	-	-	-	-	-	-
Iż-Żebbuġ	2	0.0	66.7	1	0.0	33.3	3	0.0	100.0
L-Għarb	-	-	-	-	-	-	-	-	-
L-Għasri	-	-	-	-	-	-	-	-	-
San Lawrenz	16	0.4	28.1	41	0.7	71.9	57	0.6	100.0
Ta' Kercem	-	-	-	5	0.1	100.0	5	0.1	100.0
Ta' Sannat	-	-	-	-	-	-	-	-	-

TABLE 18. Persons residing in institutions by average age, sex and type of institution

	Average age	Male		Female		Total	
		Number	%	Number	%	Number	%
Hotel, Hostel, Apart Hotel and Guest house	43.89	21	60.0	14	40.0	35	100.0
Convent	71.81	301	30.4	688	69.6	989	100.0
Hospital/Mental health institution	65.70	293	48.1	316	51.9	609	100.0
Prison	36.53	605	92.4	50	7.6	655	100.0
Rehabilitation centre	37.60	60	76.9	18	23.1	78	100.0
Establishment for the disabled	47.17	224	59.9	150	40.1	374	100.0
Refugee home/Open Centre	22.53	786	77.6	227	22.4	1,013	100.0
Shelter for the homeless	31.61	67	76.1	21	23.9	88	100.0
Children and young people's home	22.01	88	42.1	121	57.9	209	100.0
Home for the elderly	82.64	1,591	29.2	3,865	70.8	5,456	100.0
Other	24.10	18	46.2	21	53.8	39	100.0
Total	66.96	4,054	42.5	5,491	57.5	9,545	100.0

TABLE 19. Persons residing in institutions by average number of residents, district and type of institution

	Average number of residents	Southern Harbour		Northern Harbour		South Eastern		Western		Northern		Gozo and Comino		Total
		Number	%	Number	%	Number	%	Number	%	Number	%	Number	%	
Hotel, Hostel, Apart Hotel and Guest house	2	2	6	1	6	1	1	1	1	6	5	5	21	
Convent	7	31	42	7	26	13	15	15	134	13	15	15	134	
Hospital/Mental health institution	122	-	3	-	1	-	1	1	5	-	1	1	5	
Prison	655	1	-	-	-	-	-	-	1	-	-	-	1	
Rehabilitation centre	16	1	-	-	2	1	1	1	5	1	1	1	5	
Establishment for the disabled	11	9	6	7	4	3	4	4	33	3	4	4	33	
Refugee home/Open Centre	108	3	-	1	1	-	-	-	5	-	-	-	5	
Shelter for the homeless	10	3	3	-	1	2	-	-	9	2	-	-	9	
Children and young people's home	10	2	11	4	2	3	-	-	22	3	-	-	22	
Home for the elderly	124	6	13	3	8	11	3	8	44	11	3	3	44	
Other	6	4	2	-	-	-	1	-	7	-	1	1	7	
Total	32	62	86	23	46	39	30	46	286	39	30	30	286	

Note: Community houses for refugees (represented by the same institution) are not included in this table as they are located in multiple localities across Malta.

ANNEX

CENSUS QUESTIONNAIRE





EVERYONE MATTERS

Malta Census

OF POPULATION AND HOUSING

2021

Confidential when complete

WRITE IN BLOCK LETTERS

Reference Number

Office Use Only

House No.**House Name****Contact Number 1****Entrance/Block** (e.g. Ent. A, Block 2)**Flat Number****Contact Number 2****Street Name****Contact Number 3****Locality****Postcode**

Dear Resident(s),

The national Census of Population and Housing will be held on Sunday 21 November 2021 and is the official counting process of every resident and dwelling in Malta and Gozo as of midnight of this day. The National Statistics Office will collect, analyse and publish all results related to the Census.

You are kindly requested to fill in this questionnaire and provide all information to the best of your knowledge. Participation in the Census is mandatory and this information is being requested in accordance with the Malta Census Act of 1948 and the Data Protection Act – Cap. 586 of the Laws of Malta implementing the General Data Protection Regulation (GDPR). The Office assures you that all data collected shall remain confidential and used for statistical purposes only. The Office is obliged to protect your identity and refrain from divulging any data to third parties, that might lead to the identification of persons or entities.

In case of difficulty, you may seek assistance from the Enumerator who shall be contacting you between 8 and 28 November 2021. You may also contact us on freephone 1710 or send an email to census2021@gov.mt.

Thank you in advance for your co-operation.

Etienne Caruana
CENSUS OFFICER

Office Use Only

Locality Code

EA Code

Questionnaire

 of


	NAME	ID CARD	SIGNATURE
ENUMERATOR			
NSO PERSONNEL			

If you do not know how to answer or fill in the questionnaire,
kindly consult your Enumerator or contact us on:



FREEPHONE NUMBER

1710

between 8 November 2021 and 28 November 2021
from Monday to Sunday: 8:00am-10:00pm

EMAIL

census2021@gov.mt

WEB

www.census2021.gov.mt

Should this questionnaire not be collected by your Enumerator by

28 November 2021

You should contact us on the freephone or by email.

NOTES

How to complete the questionnaire

Who should be included in the questionnaire?

You should include the details of all persons who normally reside at this address, including those who may be on holiday or temporarily away due to work, study or medical reasons. Include also babies who were born before and up to midnight of 21 November 2021, even if they are still in hospital.

All persons must be enumerated where they normally reside. **This address need not necessarily be the same as the one on their identity card.**

A separate column in the questionnaire should be filled in for each dwelling member.

The information provided in respect of **all dwelling members** should be correct as at midnight of the Census Night, namely 21st November 2021, which includes:

- One person living alone in a particular address, or
- A group of people (not necessarily related) living at the same address who all make use of the same parts of the dwelling (such as a living room, sitting room or dining area) or split expenses.

What if there are more than five (5) residents in the dwelling?

If there are more than **five (5) persons** residing at this address, ask your Enumerator for another questionnaire or contact us.

What if I need help to fill in the questionnaire?

If you do not know how to answer or have not understood a particular question, contact us on freephone or by email for assistance. You may also consult your Enumerator to help you with any questions related to the Census. Please co-operate fully with your Enumerator to contribute to the success of the 2021 Census. **Your Enumerator is identified through the Census ID card.**

What should I do after I complete the questionnaire?

Once the questionnaire is complete, you should keep it in a safe place and hand it to your Enumerator who will come and collect it between **Monday 8 November and Sunday 28 November 2021** during the times below:

Monday to Friday: 8:30am-8:30pm

Saturday and Sunday: 8:30am-12:00pm

Data Protection is guaranteed

The Census is being carried out in terms of the Census Act of 1948. The confidentiality of the information contained in this questionnaire is legally guaranteed by both this Act and the General Data Protection Regulation (GDPR). The National Statistics Office will use the information you provide for statistical purposes only.

POPULATION SECTION

Read the NOTES on page 3, then **START FROM HERE**.
Remember to include all dwelling members in separate columns.

1 What is your name?

Insert the name of all the persons who usually live in this dwelling.

2 What is your surname?

Insert the surname of all the persons who usually live in this dwelling.

3 Insert your Maltese Identity card number or Residence card number

- Include the card letter (e.g. M, G, L, H, A, etc.).
- For children, insert the Act of Birth if an identity card is not available.
- If you do not hold a national ID card, provide any other official identification number (e.g. passport number).

4 Insert your date of birth

DAY		MONTH		YEAR			
D	D	M	M	Y	Y	Y	Y
2	8	1	0	1	9	8	5

5 Indicate your registered sex

(Mark one circle only)

Mark by drawing a cross
If you mark by mistake,
fill in the incorrect circle
and mark the correct one



6 If applicable, insert the date of your first live birth

Provide the date of birth of your **first live child**. If this does not apply to you, please mark **Not applicable**.

DAY		MONTH		YEAR			
D	D	M	M	Y	Y	Y	Y

If you are male, **go to question 7**

- ₁ Male → **GO TO 7**
₂ Female
₃ Other

D	D	M	M	Y	Y	Y	Y

- ₂ Not applicable

7 Is the gender you identify with the same as your registered sex?

(Mark one circle only)



Applicable only if you are sixteen (16) years old or over.

- ₁ Yes → **GO TO 9**
₂ No

8 Specify the gender you identify with



Applicable only if you are sixteen (16) years old or over.

9 Which of the following best describes your sexual orientation?

(Mark one circle only)



Applicable only if you are sixteen (16) years old or over.

- ₁ Straight/Heterosexual
₂ Gay or Lesbian
₃ Bisexual
₄ Other (Specify) ↴

PERSON 1 →

Always write in CAPITALS.

Write in black or blue ink,
DO NOT use pencil.

Don't forget to write in CAPITALS.

Don't forget the card letter. ↴

DAY		MONTH		YEAR			
D	D	M	M	Y	Y	Y	Y

D D M M Y Y Y Y

D D M M Y Y Y Y

D D M M Y Y Y Y

D D M M Y Y Y Y

- Male
- Female
- Other

→ GO TO 7

- Male
- Female
- Other

→ GO TO 7

- Male
- Female
- Other

→ GO TO 7

- Male
- Female
- Other

→ GO TO 7

D D M M Y Y Y Y

Not applicable

D D M M Y Y Y Y

Not applicable

D D M M Y Y Y Y

Not applicable

D D M M Y Y Y Y

Not applicable

- Yes
- No

→ GO TO 9

- Yes
- No

→ GO TO 9

- Yes
- No

→ GO TO 9

- Yes
- No

→ GO TO 9

- Straight/Heterosexual
- Gay or Lesbian
- Bisexual
- Other (Specify)

↘

- Straight/Heterosexual
- Gay or Lesbian
- Bisexual
- Other (Specify)

↘

- Straight/Heterosexual
- Gay or Lesbian
- Bisexual
- Other (Specify)

↘

- Straight/Heterosexual
- Gay or Lesbian
- Bisexual
- Other (Specify)

↘

10 Which is your country of birth?
(Mark one circle only)

- ₁ Malta
- ₂ United Kingdom
- ₃ Italy
- ₄ Germany
- ₅ Serbia
- ₆ Russia
- ₇ Canada
- ₈ United States
- ₉ Australia
- ₁₀ Philippines
- ₁₁ Other (Specify) ↴

11 What is your racial origin?
(Mark one circle only)

Indicate your race through **your biological parent/s**.

- ₁ Caucasian
- ₂ Asian
- ₃ African
- ₄ Arab
- ₅ Hispanic or Latino
- ₆ Other (Specify) ↴

₇ More than one racial origin

12 Do you have Maltese citizenship?
(Mark one circle only)

- ₁ Yes
- ₂ No

13 Do you have any foreign citizenship?
(Mark one circle only)

- ₁ Yes
- ₂ No → **GO TO 15**

14 Which foreign citizenship do you have?
(Mark all that apply)

In this question a square is used, therefore you can choose/mark more than one option



<input checked="" type="checkbox"/> ₁	British
<input type="checkbox"/> ₂	Italian
<input checked="" type="checkbox"/> ₃	German
<input type="checkbox"/> ₄	Serbian

- ₁ British
- ₂ Italian
- ₃ German
- ₄ Serbian
- ₅ Russian
- ₆ Canadian
- ₇ American
- ₈ Australian
- ₉ Philippine
- ₁₀ Other (Specify) ↴

- ₁ Malta
- ₂ United Kingdom
- ₃ Italy
- ₄ Germany
- ₅ Serbia
- ₆ Russia
- ₇ Canada
- ₈ United States
- ₉ Australia
- ₁₀ Philippines
- ₁₁ Other (Specify) ↴

- ₁ Malta
- ₂ United Kingdom
- ₃ Italy
- ₄ Germany
- ₅ Serbia
- ₆ Russia
- ₇ Canada
- ₈ United States
- ₉ Australia
- ₁₀ Philippines
- ₁₁ Other (Specify) ↴

- ₁ Malta
- ₂ United Kingdom
- ₃ Italy
- ₄ Germany
- ₅ Serbia
- ₆ Russia
- ₇ Canada
- ₈ United States
- ₉ Australia
- ₁₀ Philippines
- ₁₁ Other (Specify) ↴

- ₁ Malta
- ₂ United Kingdom
- ₃ Italy
- ₄ Germany
- ₅ Serbia
- ₆ Russia
- ₇ Canada
- ₈ United States
- ₉ Australia
- ₁₀ Philippines
- ₁₁ Other (Specify) ↴

- ₁ Caucasian
- ₂ Asian
- ₃ African
- ₄ Arab
- ₅ Hispanic or Latino
- ₆ Other (Specify) ↴

- ₇ More than one racial origin

- ₁ Caucasian
- ₂ Asian
- ₃ African
- ₄ Arab
- ₅ Hispanic or Latino
- ₆ Other (Specify) ↴

- ₇ More than one racial origin

- ₁ Caucasian
- ₂ Asian
- ₃ African
- ₄ Arab
- ₅ Hispanic or Latino
- ₆ Other (Specify) ↴

- ₇ More than one racial origin

- ₁ Caucasian
- ₂ Asian
- ₃ African
- ₄ Arab
- ₅ Hispanic or Latino
- ₆ Other (Specify) ↴

- ₇ More than one racial origin

- ₁ Yes
- ₂ No

- ₁ Yes
- ₂ No

- ₁ Yes
- ₂ No

- ₁ Yes
- ₂ No

- ₁ Yes
- ₂ No → GO TO 15

- ₁ Yes
- ₂ No → GO TO 15

- ₁ Yes
- ₂ No → GO TO 15

- ₁ Yes
- ₂ No → GO TO 15

- ₁ British
- ₂ Italian
- ₃ German
- ₄ Serbian
- ₅ Russian
- ₆ Canadian
- ₇ American
- ₈ Australian
- ₉ Philippine
- ₁₀ Other (Specify) ↴

- ₁ British
- ₂ Italian
- ₃ German
- ₄ Serbian
- ₅ Russian
- ₆ Canadian
- ₇ American
- ₈ Australian
- ₉ Philippine
- ₁₀ Other (Specify) ↴

- ₁ British
- ₂ Italian
- ₃ German
- ₄ Serbian
- ₅ Russian
- ₆ Canadian
- ₇ American
- ₈ Australian
- ₉ Philippine
- ₁₀ Other (Specify) ↴

- ₁ British
- ₂ Italian
- ₃ German
- ₄ Serbian
- ₅ Russian
- ₆ Canadian
- ₇ American
- ₈ Australian
- ₉ Philippine
- ₁₀ Other (Specify) ↴

15 Have you been living, or intend to live in Malta, for a period of at least twelve (12) months?

(Mark one circle only)

Information should be based on the **place where you regularly live**, regardless of temporary absences for purposes of recreation, work, school, etc.

- ₁ Yes, in this dwelling
- ₂ Yes, in another dwelling in Malta → GO TO 17
- ₃ Yes, in an institution in Malta → GO TO 17
- ₄ Yes, but I do not have a permanent address → GO TO 18
- ₅ No, I live abroad → GO TO 17

16 At present, is there another dwelling in which you regularly reside?

(Mark one circle only)

Indicate **Yes** if there is any other residence in which you regularly live. **Do not consider temporary residences** such as holiday dwellings.

- ₁ Yes
- ₂ No → GO TO 18

17 State the full address of your second dwelling in which you regularly reside (or country if residing abroad)

18 Where did you live one (1) year ago?

(Mark one circle only)

! Applicable only if you are one (1) year old or over.

Information should be based on **last year's place of usual residence** where you have regularly lived, regardless of temporary absences for purposes of recreation, work, school, etc.

- ₁ In this dwelling
- ₂ In another dwelling in the same locality in Malta
- ₃ In another dwelling in another locality in Malta/in another country (Specify where) ↓

19 Have you ever resided abroad for a continuous period of at least twelve (12) months?

(Mark one circle only)

! Applicable only if you are one (1) year old or over.

- ₁ Yes
- ₂ No → GO TO 21

20 When was the year of your most recent arrival in Malta?

(Mark one circle only)

Insert the year in which you most recently arrived in Malta with **the intention of spending at least twelve (12) months.**

- ₁ 1979 or earlier
- ₂ 1980 or later (Specify year) ↓

- ₁ Yes, in this dwelling
- ₂ Yes, in another → GO TO 17 dwelling in Malta
- ₃ Yes, in an → GO TO 17 institution in Malta
- ₄ Yes, but I do → GO TO 18 not have a permanent address
- ₅ No, I live → GO TO 17 abroad

- ₁ Yes, in this dwelling
- ₂ Yes, in another → GO TO 17 dwelling in Malta
- ₃ Yes, in an → GO TO 17 institution in Malta
- ₄ Yes, but I do → GO TO 18 not have a permanent address
- ₅ No, I live → GO TO 17 abroad

- ₁ Yes, in this dwelling
- ₂ Yes, in another → GO TO 17 dwelling in Malta
- ₃ Yes, in an → GO TO 17 institution in Malta
- ₄ Yes, but I do → GO TO 18 not have a permanent address
- ₅ No, I live → GO TO 17 abroad

- ₁ Yes, in this dwelling
- ₂ Yes, in another → GO TO 17 dwelling in Malta
- ₃ Yes, in an → GO TO 17 institution in Malta
- ₄ Yes, but I do → GO TO 18 not have a permanent address
- ₅ No, I live → GO TO 17 abroad

- ₁ Yes
- ₂ No → GO TO 18

- ₁ Yes
- ₂ No → GO TO 18

- ₁ Yes
- ₂ No → GO TO 18

- ₁ Yes
- ₂ No → GO TO 18

- ₁ In this dwelling
- ₂ In another dwelling in the same locality in Malta
- ₃ In another dwelling in another locality in Malta/in another country (Specify where) ↴

- ₁ In this dwelling
- ₂ In another dwelling in the same locality in Malta
- ₃ In another dwelling in another locality in Malta/in another country (Specify where) ↴

- ₁ In this dwelling
- ₂ In another dwelling in the same locality in Malta
- ₃ In another dwelling in another locality in Malta/in another country (Specify where) ↴

- ₁ In this dwelling
- ₂ In another dwelling in the same locality in Malta
- ₃ In another dwelling in another locality in Malta/in another country (Specify where) ↴

- ₁ Yes
- ₂ No → GO TO 21

- ₁ Yes
- ₂ No → GO TO 21

- ₁ Yes
- ₂ No → GO TO 21

- ₁ Yes
- ₂ No → GO TO 21

- ₁ 1979 or earlier
- ₂ 1980 or later (Specify year) ↴

- ₁ 1979 or earlier
- ₂ 1980 or later (Specify year) ↴

- ₁ 1979 or earlier
- ₂ 1980 or later (Specify year) ↴

- ₁ 1979 or earlier
- ₂ 1980 or later (Specify year) ↴

21 Do any of the following individuals live in this dwelling with you?

(Mark one circle only for each)

Cohabiting partners refer to a marriage-like relationship between two individuals which is not legally registered as a marriage or civil union.

Read the example below carefully:

PERSON 1	PERSON 2	PERSON 3																																																
Joe	Mary	James																																																
<p>A. Your wife/husband (including partner in a civil union)</p> <p><input checked="" type="radio"/>₁ Yes (Specify number and name)</p> <table border="1"> <tr> <td>Person Number</td> <td>Person's Name</td> </tr> <tr> <td style="text-align: center;">2</td> <td style="text-align: center;">Mary</td> </tr> </table> <p><input type="radio"/>₂ No</p> <p>B. Your cohabiting partner (not bound by marriage or civil union)</p> <p><input type="radio"/>₁ Yes (Specify number and name)</p> <table border="1"> <tr> <td>Person Number</td> <td>Person's Name</td> </tr> <tr> <td></td> <td></td> </tr> </table> <p><input checked="" type="radio"/>₂ No</p> <p>C. Your parent (including adoptive and step)</p> <p><input type="radio"/>₁ Yes (Specify number and name)</p> <table border="1"> <tr> <td>Person Number</td> <td>Person's Name</td> </tr> <tr> <td></td> <td></td> </tr> </table> <p><input checked="" type="radio"/>₂ No</p> <p>D. Your other parent (including adoptive and step)</p> <p><input type="radio"/>₁ Yes (Specify number and name)</p> <table border="1"> <tr> <td>Person Number</td> <td>Person's Name</td> </tr> <tr> <td></td> <td></td> </tr> </table> <p><input checked="" type="radio"/>₂ No</p>	Person Number	Person's Name	2	Mary	Person Number	Person's Name			Person Number	Person's Name			Person Number	Person's Name			<p>A. Your wife/husband (including partner in a civil union)</p> <p><input checked="" type="radio"/>₁ Yes (Specify number and name)</p> <table border="1"> <tr> <td>Person Number</td> <td>Person's Name</td> </tr> <tr> <td style="text-align: center;">1</td> <td style="text-align: center;">Joe</td> </tr> </table> <p><input type="radio"/>₂ No</p> <p>B. Your cohabiting partner (not bound by marriage or civil union)</p> <p><input type="radio"/>₁ Yes (Specify number and name)</p> <table border="1"> <tr> <td>Person Number</td> <td>Person's Name</td> </tr> <tr> <td></td> <td></td> </tr> </table> <p><input checked="" type="radio"/>₂ No</p> <p>C. Your parent (including adoptive and step)</p> <p><input type="radio"/>₁ Yes (Specify number and name)</p> <table border="1"> <tr> <td>Person Number</td> <td>Person's Name</td> </tr> <tr> <td></td> <td></td> </tr> </table> <p><input checked="" type="radio"/>₂ No</p> <p>D. Your other parent (including adoptive and step)</p> <p><input type="radio"/>₁ Yes (Specify number and name)</p> <table border="1"> <tr> <td>Person Number</td> <td>Person's Name</td> </tr> <tr> <td style="text-align: center;">1</td> <td style="text-align: center;">Joe</td> </tr> </table> <p><input checked="" type="radio"/>₂ No</p>	Person Number	Person's Name	1	Joe	Person Number	Person's Name			Person Number	Person's Name			Person Number	Person's Name	1	Joe	<p>A. Your wife/husband (including partner in a civil union)</p> <p><input type="radio"/>₁ Yes (Specify number and name)</p> <table border="1"> <tr> <td>Person Number</td> <td>Person's Name</td> </tr> <tr> <td></td> <td></td> </tr> </table> <p><input checked="" type="radio"/>₂ No</p> <p>B. Your cohabiting partner (not bound by marriage or civil union)</p> <p><input type="radio"/>₁ Yes (Specify number and name)</p> <table border="1"> <tr> <td>Person Number</td> <td>Person's Name</td> </tr> <tr> <td></td> <td></td> </tr> </table> <p><input checked="" type="radio"/>₂ No</p> <p>C. Your parent (including adoptive and step)</p> <p><input checked="" type="radio"/>₁ Yes (Specify number and name)</p> <table border="1"> <tr> <td>Person Number</td> <td>Person's Name</td> </tr> <tr> <td style="text-align: center;">2</td> <td style="text-align: center;">Mary</td> </tr> </table> <p><input type="radio"/>₂ No</p> <p>D. Your other parent (including adoptive and step)</p> <p><input checked="" type="radio"/>₁ Yes (Specify number and name)</p> <table border="1"> <tr> <td>Person Number</td> <td>Person's Name</td> </tr> <tr> <td style="text-align: center;">1</td> <td style="text-align: center;">Joe</td> </tr> </table> <p><input type="radio"/>₂ No</p>	Person Number	Person's Name			Person Number	Person's Name			Person Number	Person's Name	2	Mary	Person Number	Person's Name	1	Joe
Person Number	Person's Name																																																	
2	Mary																																																	
Person Number	Person's Name																																																	
Person Number	Person's Name																																																	
Person Number	Person's Name																																																	
Person Number	Person's Name																																																	
1	Joe																																																	
Person Number	Person's Name																																																	
Person Number	Person's Name																																																	
Person Number	Person's Name																																																	
1	Joe																																																	
Person Number	Person's Name																																																	
Person Number	Person's Name																																																	
Person Number	Person's Name																																																	
2	Mary																																																	
Person Number	Person's Name																																																	
1	Joe																																																	

The example illustrates:

- Joe's wife is person number 2 (Mary)
- Mary's husband is person number 1 (Joe)
- James's parents are person number 2 (Mary) and person number 1 (Joe)

A. Your wife/husband

(including partner in a civil union)

₁ Yes (Specify number and name)

Person Number	Person's Name

₂ No

B. Your cohabiting partner

(not bound by marriage or civil union)

₁ Yes (Specify number and name)

Person Number	Person's Name

₂ No

C. Your parent

(including adoptive and step)

₁ Yes (Specify number and name)

Person Number	Person's Name

₂ No

D. Your other parent

(including adoptive and step)

₁ Yes (Specify number and name)

Person Number	Person's Name

₂ No

22 What is your legal marital status?

(Mark one circle only)

- Provide the marital status as **legally recognised** in official documents.
- If a person is informally separated from spouse, then the most recent legally recognised marital status should be **Married**.

! Applicable only if you are sixteen (16) years old or over.

- ₁ Single (never married or annulled marriage and not remarried)
- ₂ Married or in a civil union, with a person of the opposite sex
- ₃ Married or in a civil union, with a person of the same sex
- ₄ Separated, formerly in an opposite-sex marriage or civil union
- ₅ Separated, formerly in a same-sex marriage or civil union
- ₆ Widowed (not remarried)
- ₇ Divorced (not remarried)

A. Your wife/husband

(including partner in a civil union)

₁ Yes (Specify number and name)

Person Number	Person's Name
---------------	---------------

₂ No

B. Your cohabiting partner

(not bound by marriage or civil union)

₁ Yes (Specify number and name)

Person Number	Person's Name
---------------	---------------

₂ No

C. Your parent

(including adoptive and step)

₁ Yes (Specify number and name)

Person Number	Person's Name
---------------	---------------

₂ No

D. Your other parent

(including adoptive and step)

₁ Yes (Specify number and name)

Person Number	Person's Name
---------------	---------------

₂ No

- ₁ Single (never married or annulled marriage and not remarried)
- ₂ Married or in a civil union, with a person of the opposite sex
- ₃ Married or in a civil union, with a person of the same sex
- ₄ Separated, formerly in an opposite-sex marriage or civil union
- ₅ Separated, formerly in a same-sex marriage or civil union
- ₆ Widowed (not remarried)
- ₇ Divorced (not remarried)

A. Your wife/husband

(including partner in a civil union)

₁ Yes (Specify number and name)

Person Number	Person's Name
---------------	---------------

₂ No

B. Your cohabiting partner

(not bound by marriage or civil union)

₁ Yes (Specify number and name)

Person Number	Person's Name
---------------	---------------

₂ No

C. Your parent

(including adoptive and step)

₁ Yes (Specify number and name)

Person Number	Person's Name
---------------	---------------

₂ No

D. Your other parent

(including adoptive and step)

₁ Yes (Specify number and name)

Person Number	Person's Name
---------------	---------------

₂ No

- ₁ Single (never married or annulled marriage and not remarried)
- ₂ Married or in a civil union, with a person of the opposite sex
- ₃ Married or in a civil union, with a person of the same sex
- ₄ Separated, formerly in an opposite-sex marriage or civil union
- ₅ Separated, formerly in a same-sex marriage or civil union
- ₆ Widowed (not remarried)
- ₇ Divorced (not remarried)

A. Your wife/husband

(including partner in a civil union)

₁ Yes (Specify number and name)

Person Number	Person's Name
---------------	---------------

₂ No

B. Your cohabiting partner

(not bound by marriage or civil union)

₁ Yes (Specify number and name)

Person Number	Person's Name
---------------	---------------

₂ No

C. Your parent

(including adoptive and step)

₁ Yes (Specify number and name)

Person Number	Person's Name
---------------	---------------

₂ No

D. Your other parent

(including adoptive and step)

₁ Yes (Specify number and name)

Person Number	Person's Name
---------------	---------------

₂ No

- ₁ Single (never married or annulled marriage and not remarried)
- ₂ Married or in a civil union, with a person of the opposite sex
- ₃ Married or in a civil union, with a person of the same sex
- ₄ Separated, formerly in an opposite-sex marriage or civil union
- ₅ Separated, formerly in a same-sex marriage or civil union
- ₆ Widowed (not remarried)
- ₇ Divorced (not remarried)

A. Your wife/husband

(including partner in a civil union)

₁ Yes (Specify number and name)

Person Number	Person's Name
---------------	---------------

₂ No

B. Your cohabiting partner

(not bound by marriage or civil union)

₁ Yes (Specify number and name)

Person Number	Person's Name
---------------	---------------

₂ No

C. Your parent

(including adoptive and step)

₁ Yes (Specify number and name)

Person Number	Person's Name
---------------	---------------

₂ No

D. Your other parent

(including adoptive and step)

₁ Yes (Specify number and name)

Person Number	Person's Name
---------------	---------------

₂ No

- ₁ Single (never married or annulled marriage and not remarried)
- ₂ Married or in a civil union, with a person of the opposite sex
- ₃ Married or in a civil union, with a person of the same sex
- ₄ Separated, formerly in an opposite-sex marriage or civil union
- ₅ Separated, formerly in a same-sex marriage or civil union
- ₆ Widowed (not remarried)
- ₇ Divorced (not remarried)

23 Do you have any long-term illness, disease and/or chronic condition (e.g. asthma, diabetes, heart disease, elevated blood pressure/cholesterol, chronic depression, etc.)?

(Mark one circle only)

Consider any illness or condition which has lasted, or is expected to last, for six (6) months or more.

- ₁ Yes
₂ No

! Applicable only if you are five (5) years old or over.

24 Do you have any of the following difficulties?

(Mark one circle only)

Consider difficulties which have been limiting you for at least the past six (6) months, or which are expected to continue for six (6) months or more.

! Applicable only if you are five (5) years old or over.

A. Difficulty to see, even if wearing glasses

- ₁ No difficulty
₂ Yes, some difficulty
₃ Yes, a lot of difficulty
₄ Cannot see at all

B. Difficulty to hear, even if using a hearing aid

- ₁ No difficulty
₂ Yes, some difficulty
₃ Yes, a lot of difficulty
₄ Cannot hear at all

C. Difficulty to walk or going up steps

- ₁ No difficulty
₂ Yes, some difficulty
₃ Yes, a lot of difficulty
₄ Cannot walk at all

D. Difficulty to remember or concentrate

- ₁ No difficulty
₂ Yes, some difficulty
₃ Yes, a lot of difficulty
₄ Cannot do at all

E. Difficulty with self-care, such as washing all over or dressing

- ₁ No difficulty
₂ Yes, some difficulty
₃ Yes, a lot of difficulty
₄ Cannot do at all

F. Difficulty to communicate (to understand or to be understood) when using usual (customary) language

- ₁ No difficulty
₂ Yes, some difficulty
₃ Yes, a lot of difficulty
₄ Cannot communicate at all

25 What is the main language that you grew up speaking from early childhood?

(Mark one circle only)

! Applicable only if you are five (5) years old or over.

- ₁ Maltese
₂ English
₃ Italian
₄ German
₅ French
₆ Arabic
₇ Other (Specify) ↴

26 From where are you receiving your main formal education?

(Mark one circle only)



Applicable only if you are aged between five (5) and fifteen (15) years.

- ₁ Public/State school
- ₂ Church school
- ₃ Private school
- ₄ Home schooling by a professional
- ₅ Other (Specify) ↴

- ₆ No formal education received

27 Are you able to read and write a short, simple sentence in at least one language?

(Mark one circle only)



Applicable only if you are ten (10) years old or over.

- ₁ Yes
- ₂ No



STOP IF YOU ARE AGED FOURTEEN (14) OR LESS. CONTINUE ONLY IF YOU ARE AGED FIFTEEN (15) OR MORE.

28 What religion, religious denomination or body do you belong to/identify yourself with (regardless of the level of practice)?

(Mark one circle only)

- ₁ Roman Catholic
- ₂ Orthodox
- ₃ Church of England
- ₄ Protestant
- ₅ Islam
- ₆ Judaism
- ₇ Buddhism
- ₈ Hinduism
- ₉ Other (Specify) ↴

- ₁₀ No religious affiliation

Continue on next page ↴

- ₁ Public/State school
- ₂ Church school
- ₃ Private school
- ₄ Home schooling by a professional
- ₅ Other (Specify) ↴

- ₆ No formal education received

- ₁ Public/State school
- ₂ Church school
- ₃ Private school
- ₄ Home schooling by a professional
- ₅ Other (Specify) ↴

- ₆ No formal education received

- ₁ Public/State school
- ₂ Church school
- ₃ Private school
- ₄ Home schooling by a professional
- ₅ Other (Specify) ↴

- ₆ No formal education received

- ₁ Public/State school
- ₂ Church school
- ₃ Private school
- ₄ Home schooling by a professional
- ₅ Other (Specify) ↴

- ₆ No formal education received

- ₁ Yes
- ₂ No

- ₁ Yes
- ₂ No

- ₁ Yes
- ₂ No

- ₁ Yes
- ₂ No



STOP IF YOU ARE AGED FOURTEEN (14) OR LESS. CONTINUE ONLY IF YOU ARE AGED FIFTEEN (15) OR MORE.

- ₁ Roman Catholic
- ₂ Orthodox
- ₃ Church of England
- ₄ Protestant
- ₅ Islam
- ₆ Judaism
- ₇ Buddhism
- ₈ Hinduism
- ₉ Other (Specify) ↴

- ₁₀ No religious affiliation

- ₁ Roman Catholic
- ₂ Orthodox
- ₃ Church of England
- ₄ Protestant
- ₅ Islam
- ₆ Judaism
- ₇ Buddhism
- ₈ Hinduism
- ₉ Other (Specify) ↴

- ₁₀ No religious affiliation

- ₁ Roman Catholic
- ₂ Orthodox
- ₃ Church of England
- ₄ Protestant
- ₅ Islam
- ₆ Judaism
- ₇ Buddhism
- ₈ Hinduism
- ₉ Other (Specify) ↴

- ₁₀ No religious affiliation


- ₁ Roman Catholic
- ₂ Orthodox
- ₃ Church of England
- ₄ Protestant
- ₅ Islam
- ₆ Judaism
- ₇ Buddhism
- ₈ Hinduism
- ₉ Other (Specify) ↴

- ₁₀ No religious affiliation

29 What is the highest qualification (or education) that you have successfully attained?

(Mark one circle only)

- Option 2** Include Primary level Years 1-6 and Standard 1-7.
- Option 3** Include certification from Secondary Trade Schools.
- Option 4** Include ALP certification at Level 2 or 3 with 1 subject only.
- Option 5** Include ALP certification at Level 2 or 3 with 2 subjects or more.
- Option 6** Include certification from ITS Apprenticeship programmes.
- Option 7** Include certification from vocational (i.e. MCAST or ITS) Foundation Courses.
- Option 8** Include certification from courses such as; MCAST BTEC First Diploma, ITS Diploma, Journeyman's Certificate Craft Level, City and Guilds Part 2 and Wireman/Masons License.
- Option 9** Include intermediate or advanced level qualifications, or equivalent.
- Option 10** Include certification from vocational courses (excluding MCAST and ITS courses) obtained in the years pre-2000, such as; Fellenberg, Technical Institute, Prevocational School, Dockyard School and Secretarial School and Ordinary Technician Diploma.
- Option 11** Include vocational certification of Advanced/National Diplomas from MCAST, ITS, BTEC or other vocational institutes.
- Option 12** Include general certification like Diploma in Business or Certificate in Management or similar.
- Option 13** Include certification from Undergraduate diploma courses with duration of less than 2 years.
- Option 14** Include certification from Undergraduate diploma courses with duration of 2 years or more, such as; Higher National Diploma, Higher/Advanced Technician Diploma, International Advanced Diploma, BTEC Higher National Diploma.
- Option 15** Include similar certification, such as; First Degree, Post-Graduate Diploma or Post-graduate Certificate.
- Option 16** Include certification for courses such as; Doctor of Laws ACCA, Accountancy, Medicine and Dentistry.
- Option 17** Include certification of completed doctoral level courses.
- Option 18** Provide specification of course not allocated from the above options with the official name and duration (if possible).

- ₁ No schooling or Pre-primary level
- ₂ Primary level, Special schools or Resource Centres
- ₃ City and Guilds Basic/Part 1 - **MQF/EQF 2**
- ₄ Secondary level: 'O'- Level/ SEC/GCE/ SSC&P **(1 subject or less) - MQF/EQF 2**
- ₅ Secondary level: 'O'- Level/ SEC/GCE/ SSC&P **(2 subjects or more) - MQF/EQF 3**
- ₆ Introductory or Basic Skills Certificate/Award - **MQF/EQF 1 or 2**
- ₇ Foundation Certificate - **MQF/EQF 2**
- ₈ First Diploma/Certificate - **MQF/EQF 3**
- ₉ Intermediates, 'A'- Levels, Matriculation Certificate, QSI, IB/EB Diploma, Liceo Scientifico/Classico - **MQF/EQF 4**
- ₁₀ Trade Schools qualifications **Pre-2000** or City and Guilds Part 3, Journeyman's Certificate Technical Level **excluding MCAST and ITS - MQF/EQF 4**
- ₁₁ National/Extended/Advanced Vocational Diploma - **MQF/EQF 4**
- ₁₂ Diploma/ International General Diploma/ Certificate - **MQF/EQF 4**
- ₁₃ Undergraduate Diploma **(less than 2 years) - MQF/EQF 5**
- ₁₄ Undergraduate Diploma/ HND **(2 years or more) - MQF/EQF 5**
- ₁₅ Bachelors level Degree or equivalent - **MQF/EQF 6**
- ₁₆ Masters Level Degree or equivalent, Post-Graduate Degree, Long first degrees - **MQF/EQF 7**
- ₁₇ Doctoral Degree (PhD) - **MQF/EQF 8**
- ₁₈ Other (Specify) 

- ₁ No schooling or Pre-primary level
- ₂ Primary level, Special schools or Resource Centres
- ₃ City and Guilds Basic/Part 1 - **MQF/EQF 2**
- ₄ Secondary level: 'O'- Level/ SEC/GCE/ SSC&P **(1 subject or less) - MQF/EQF 2**
- ₅ Secondary level: 'O'- Level/ SEC/GCE/ SSC&P **(2 subjects or more) - MQF/EQF 3**
- ₆ Introductory or Basic Skills Certificate/Award - **MQF/EQF 1 or 2**
- ₇ Foundation Certificate - **MQF/EQF 2**
- ₈ First Diploma/Certificate - **MQF/EQF 3**
- ₉ Intermediates, 'A'- Levels, Matriculation Certificate, QSI, IB/EB Diploma, Liceo Scientifico/Classico - **MQF/EQF 4**
- ₁₀ Trade Schools qualifications **Pre-2000** or City and Guilds Part 3, Journeyman's Certificate Technical Level **excluding MCAST and ITS - MQF/EQF 4**
- ₁₁ National/Extended/Advanced Vocational Diploma - **MQF/EQF 4**
- ₁₂ Diploma/ International General Diploma/ Certificate - **MQF/EQF 4**
- ₁₃ Undergraduate Diploma **(less than 2 years) - MQF/EQF 5**
- ₁₄ Undergraduate Diploma/ HND **(2 years or more) - MQF/EQF 5**
- ₁₅ Bachelors level Degree or equivalent - **MQF/EQF 6**
- ₁₆ Masters Level Degree or equivalent, Post-Graduate Degree, Long first degrees - **MQF/EQF 7**
- ₁₇ Doctoral Degree (PhD) - **MQF/EQF 8**
- ₁₈ Other (Specify)

- ₁ No schooling or Pre-primary level
- ₂ Primary level, Special schools or Resource Centres
- ₃ City and Guilds Basic/Part 1 - **MQF/EQF 2**
- ₄ Secondary level: 'O'- Level/ SEC/GCE/ SSC&P **(1 subject or less) - MQF/EQF 2**
- ₅ Secondary level: 'O'- Level/ SEC/GCE/ SSC&P **(2 subjects or more) - MQF/EQF 3**
- ₆ Introductory or Basic Skills Certificate/Award - **MQF/EQF 1 or 2**
- ₇ Foundation Certificate - **MQF/EQF 2**
- ₈ First Diploma/Certificate - **MQF/EQF 3**
- ₉ Intermediates, 'A'- Levels, Matriculation Certificate, QSI, IB/EB Diploma, Liceo Scientifico/Classico - **MQF/EQF 4**
- ₁₀ Trade Schools qualifications **Pre-2000** or City and Guilds Part 3, Journeyman's Certificate Technical Level **excluding MCAST and ITS - MQF/EQF 4**
- ₁₁ National/Extended/Advanced Vocational Diploma - **MQF/EQF 4**
- ₁₂ Diploma/ International General Diploma/ Certificate - **MQF/EQF 4**
- ₁₃ Undergraduate Diploma **(less than 2 years) - MQF/EQF 5**
- ₁₄ Undergraduate Diploma/ HND **(2 years or more) - MQF/EQF 5**
- ₁₅ Bachelors level Degree or equivalent - **MQF/EQF 6**
- ₁₆ Masters Level Degree or equivalent, Post-Graduate Degree, Long first degrees - **MQF/EQF 7**
- ₁₇ Doctoral Degree (PhD) - **MQF/EQF 8**
- ₁₈ Other (Specify)

- ₁ No schooling or Pre-primary level
- ₂ Primary level, Special schools or Resource Centres
- ₃ City and Guilds Basic/Part 1 - **MQF/EQF 2**
- ₄ Secondary level: 'O'- Level/ SEC/GCE/ SSC&P **(1 subject or less) - MQF/EQF 2**
- ₅ Secondary level: 'O'- Level/ SEC/GCE/ SSC&P **(2 subjects or more) - MQF/EQF 3**
- ₆ Introductory or Basic Skills Certificate/Award - **MQF/EQF 1 or 2**
- ₇ Foundation Certificate - **MQF/EQF 2**
- ₈ First Diploma/Certificate - **MQF/EQF 3**
- ₉ Intermediates, 'A'- Levels, Matriculation Certificate, QSI, IB/EB Diploma, Liceo Scientifico/Classico - **MQF/EQF 4**
- ₁₀ Trade Schools qualifications **Pre-2000** or City and Guilds Part 3, Journeyman's Certificate Technical Level **excluding MCAST and ITS - MQF/EQF 4**
- ₁₁ National/Extended/Advanced Vocational Diploma - **MQF/EQF 4**
- ₁₂ Diploma/ International General Diploma/ Certificate - **MQF/EQF 4**
- ₁₃ Undergraduate Diploma **(less than 2 years) - MQF/EQF 5**
- ₁₄ Undergraduate Diploma/ HND **(2 years or more) - MQF/EQF 5**
- ₁₅ Bachelors level Degree or equivalent - **MQF/EQF 6**
- ₁₆ Masters Level Degree or equivalent, Post-Graduate Degree, Long first degrees - **MQF/EQF 7**
- ₁₇ Doctoral Degree (PhD) - **MQF/EQF 8**
- ₁₈ Other (Specify)

- ₁ No schooling or Pre-primary level
- ₂ Primary level, Special schools or Resource Centres
- ₃ City and Guilds Basic/Part 1 - **MQF/EQF 2**
- ₄ Secondary level: 'O'- Level/ SEC/GCE/ SSC&P **(1 subject or less) - MQF/EQF 2**
- ₅ Secondary level: 'O'- Level/ SEC/GCE/ SSC&P **(2 subjects or more) - MQF/EQF 3**
- ₆ Introductory or Basic Skills Certificate/Award - **MQF/EQF 1 or 2**
- ₇ Foundation Certificate - **MQF/EQF 2**
- ₈ First Diploma/Certificate - **MQF/EQF 3**
- ₉ Intermediates, 'A'- Levels, Matriculation Certificate, QSI, IB/EB Diploma, Liceo Scientifico/Classico - **MQF/EQF 4**
- ₁₀ Trade Schools qualifications **Pre-2000** or City and Guilds Part 3, Journeyman's Certificate Technical Level **excluding MCAST and ITS - MQF/EQF 4**
- ₁₁ National/Extended/Advanced Vocational Diploma - **MQF/EQF 4**
- ₁₂ Diploma/ International General Diploma/ Certificate - **MQF/EQF 4**
- ₁₃ Undergraduate Diploma **(less than 2 years) - MQF/EQF 5**
- ₁₄ Undergraduate Diploma/ HND **(2 years or more) - MQF/EQF 5**
- ₁₅ Bachelors level Degree or equivalent - **MQF/EQF 6**
- ₁₆ Masters Level Degree or equivalent, Post-Graduate Degree, Long first degrees - **MQF/EQF 7**
- ₁₇ Doctoral Degree (PhD) - **MQF/EQF 8**
- ₁₈ Other (Specify)

30 What was your labour status between 15 and 21 November 2021?

(Mark one circle only)

Employees, self-employed, unpaid family workers, paid apprenticeship or traineeship should be included with **Employed**.

- ₁ Employed
- ₂ Unemployed
- ₃ Student and/or person having an unpaid working experience
- ₄ Retired
- ₅ Cannot work due to illness or disability
- ₆ Taking care of the house and/or family
- ₇ Other (Specify) ↴

31 Did you work for at least one (1) hour for monetary compensation (salary) or compensation in kind, or for profit between 15 and 21 November 2021?

(Mark one circle only)

- If you are employed but were on holiday, sick leave, receiving education or training, maternity or paternity leave during this week, please mark **Yes**. Unpaid family workers should be included with those who answer **Yes**.
- If you were taking care of the house and/or family, please mark **No**.

- ₁ Yes → GO TO 36
- ₂ No

32 What is the reason for not working between 15 and 21 November 2021?

(Mark one circle only)

- If you do not work but take care of the house and/or family, are a pensioner, student, unemployed, etc., please mark **Do not have job**.
- If you were absent from work due to illness, leave, training, suspension, etc., please mark **Temporarily absent from work**.

- ₁ Do not have job
- ₂ Will start a new job after 21 November 2021
↳ GO TO 35
- ₃ Temporarily absent from work
↳ GO TO 36

33 Have you been seeking employment during the last four (4) weeks?

(Mark one circle only)

- ₁ Yes
- ₂ No → GO TO 35

34 If work becomes available, would you be ready to start working within the next two (2) weeks?

(Mark one circle only)

- ₁ Yes
- ₂ No

35 Have you ever worked for monetary compensation (salary) or compensation in kind, or for profit, for a period of at least three (3) months?

(Mark one circle only)

- ₁ Yes → Go to Dwelling section - Page 22
- ₂ No → Go to Dwelling section - Page 22

- ₁ Employed
- ₂ Unemployed
- ₃ Student and/or person having an unpaid working experience
- ₄ Retired
- ₅ Cannot work due to illness or disability
- ₆ Taking care of the house and/or family
- ₇ Other (Specify) ↴

- ₁ Yes → GO TO 36
- ₂ No

- ₁ Employed
- ₂ Unemployed
- ₃ Student and/or person having an unpaid working experience
- ₄ Retired
- ₅ Cannot work due to illness or disability
- ₆ Taking care of the house and/or family
- ₇ Other (Specify) ↴

- ₁ Yes → GO TO 36
- ₂ No

- ₁ Employed
- ₂ Unemployed
- ₃ Student and/or person having an unpaid working experience
- ₄ Retired
- ₅ Cannot work due to illness or disability
- ₆ Taking care of the house and/or family
- ₇ Other (Specify) ↴

- ₁ Yes → GO TO 36
- ₂ No

- ₁ Employed
- ₂ Unemployed
- ₃ Student and/or person having an unpaid working experience
- ₄ Retired
- ₅ Cannot work due to illness or disability
- ₆ Taking care of the house and/or family
- ₇ Other (Specify) ↴

- ₁ Yes → GO TO 36
- ₂ No

- ₁ Do not have job
- ₂ Will start a new job after 21 November 2021
↳ GO TO 35
- ₃ Temporarily absent from work
↳ GO TO 36

- ₁ Do not have job
- ₂ Will start a new job after 21 November 2021
↳ GO TO 35
- ₃ Temporarily absent from work
↳ GO TO 36

- ₁ Do not have job
- ₂ Will start a new job after 21 November 2021
↳ GO TO 35
- ₃ Temporarily absent from work
↳ GO TO 36

- ₁ Do not have job
- ₂ Will start a new job after 21 November 2021
↳ GO TO 35
- ₃ Temporarily absent from work
↳ GO TO 36

- ₁ Yes
- ₂ No → GO TO 35

- ₁ Yes
- ₂ No → GO TO 35

- ₁ Yes
- ₂ No → GO TO 35

- ₁ Yes
- ₂ No → GO TO 35

- ₁ Yes
- ₂ No

- ₁ Yes
- ₂ No

- ₁ Yes
- ₂ No

- ₁ Yes
- ₂ No

- ₁ Yes → STOP
- ₂ No → STOP

- ₁ Yes → STOP
- ₂ No → STOP

- ₁ Yes → STOP
- ₂ No → STOP

- ₁ Yes → STOP
- ₂ No → STOP



36 What is your status in employment in your current main job?
(Mark one circle only)

- ₁ Employee
- ₂ Self-employed (with employees)
- ₃ Self-employed (without employees)
- ₄ Unpaid family worker
- ₅ Other (Specify)

37 Insert your current main job title

E.g. Primary teacher, carpenter, clerk, etc.

38 Provide a brief description of your main job

E.g. Teaching in a primary school, making furniture, work in an office, etc.

39 State the name of the place of work of your current main job
(Mark one circle only)

Please provide **full name** of company or place of work (do not use abbreviations).

- ₁ Specify company name

- ₂ No name

40 What does the organisation you work for in your current main job mainly do?

E.g. Primary school, manufacturing of kitchens, accountancy firm, etc.

41 State the locality of the place of work of your current main job
(Mark one circle only)

- Specify the locality of the **fixed address** where you **report to work**.
- If you do not report daily to a fixed address, you should mark **No fixed place of work**.
- If you work **both from home and from the office**, indicate the place where you **mostly work at**.

- ₁ Specify locality

- ₂ Work from home
- ₃ No fixed place of work
- ₄ Work abroad



PERSON 2

Always write in CAPITALS.
Write in black or blue ink,
DO NOT use pencil.

- ₁ Employee
- ₂ Self-employed (with employees)
- ₃ Self-employed (without employees)
- ₄ Unpaid family worker
- ₅ Other (Specify)

- ₁ Specify company name

- ₂ No name

- ₁ Specify locality

- ₂ Work from home
- ₃ No fixed place of work
- ₄ Work abroad



PERSON 3

Always write in CAPITALS.
Write in black or blue ink,
DO NOT use pencil.

- ₁ Employee
- ₂ Self-employed (with employees)
- ₃ Self-employed (without employees)
- ₄ Unpaid family worker
- ₅ Other (Specify)

- ₁ Specify company name

- ₂ No name

- ₁ Specify locality

- ₂ Work from home
- ₃ No fixed place of work
- ₄ Work abroad



PERSON 4

Always write in CAPITALS.
Write in black or blue ink,
DO NOT use pencil.

- ₁ Employee
- ₂ Self-employed (with employees)
- ₃ Self-employed (without employees)
- ₄ Unpaid family worker
- ₅ Other (Specify)

- ₁ Specify company name

- ₂ No name

- ₁ Specify locality

- ₂ Work from home
- ₃ No fixed place of work
- ₄ Work abroad



PERSON 5

Always write in CAPITALS.
Write in black or blue ink,
DO NOT use pencil.

- ₁ Employee
- ₂ Self-employed (with employees)
- ₃ Self-employed (without employees)
- ₄ Unpaid family worker
- ₅ Other (Specify)

- ₁ Specify company name

- ₂ No name

- ₁ Specify locality

- ₂ Work from home
- ₃ No fixed place of work
- ₄ Work abroad




DWELLING

SECTION

1 What type of dwelling do you live in?

(Mark one circle only)

- ₁ Terraced house/Townhouse
₂ Semi/Fully-detached house (including villa, bungalow, converted farmhouse, etc.)
₃ Maisonette/Ground floor tenement
₄ Flat/Apartment/Penthouse
₅ Suite of rooms forming part of a housing unit
₆ Semi/Fully-detached farmhouse (unconverted)
₇ Garage
₈ Other (Specify) ↴

- ₉ I am homeless → STOP 

2 How many dwellings are there in your building?

(Mark one circle only)

Include all dwellings found in the same building.

E.g. In case of a terraced house or semi-detached residence, one should mark '1'. In case of a maisonette and two (2) flats in the same building, one should mark '3 to 9'.

- ₁ 1
₂ 2
₃ 3 - 9
₄ 10 or more

3 In which period was the dwelling constructed?

(Mark one circle only)

In case the dwelling has undergone **major reconstruction** (including but not limited to the building or demolition of walls and rooms) since it was originally built, then the period of the most recent reconstruction must be chosen.

- ₁ 1918 or earlier
₂ 1919-1945
₃ 1946-1960
₄ 1961-1980
₅ 1981-2000
₆ 2001-2010
₇ 2011-2015
₈ 2016 or later

4 What is the state of repair of this dwelling?

(Mark one circle only)

- ₁ Good state
₂ Needs minor repairs
₃ Needs moderate repairs
₄ Needs serious repairs
₅ Dilapidated (cannot be repaired)

5 How many rooms does this dwelling consist of?

- **Include** normal bedrooms, dining rooms, living rooms, habitable rooms in cellar/basement, kitchens, study rooms.
- **Do not include** kitchenettes, verandas, corridors, washrooms, bathrooms, boxrooms, garages, cellars, and halls.
- **Combined/open plan** rooms should be **counted separately** as two (2) or three (3) rooms accordingly.

6 Are any of these rooms used solely for business purposes?

(Mark all that apply)

- ₁ Yes, rented out to non-dwelling members, including tourists (Specify number of rooms) →
- ₂ Yes, other business purposes (Specify number of rooms) →
- ₃ No

7 Is this dwelling ...? (Mark one circle only)

- ₁ Owned freehold → GO TO 11
₂ Owned with ground rent

Specify amount of ground rent paid annually ↴

€

- ₃ Rented unfurnished

Specify amount of rent paid annually ↴

Number of persons this rent covers

€

- ₄ Rented furnished

Specify amount of rent paid annually ↴

Number of persons this rent covers

€

- ₅ Held by emphyteusis (notarial contract)

Specify amount of emphyteusis paid annually ↴

€

- ₆ Used free of charge → GO TO 11

8 To whom do you pay the rent or emphyteusis?

(Mark one circle only)

- ₁ Government
₂ Private landlord
₃ Church

9 Indicate the period when the rental/emphyteusis contract/agreement was signed/reached

(Mark one circle only)

- ₁ 1945 or earlier
₂ 1946-1995
₃ 1996-2005
₄ 2006-2015
₅ 2016 or later
₆ Do not have a fixed contract → GO TO 11

10 Indicate the length of the rental/emphyteusis contract/agreement

(Mark one circle only)

Total duration of contract/agreement needs to be provided and **not** the remainder of the contract.

- ₁ Less than a year
₂ 1 year or more but less than 2 years
₃ 2 years or more but less than 3 years
₄ 3 years or more


11 Which of the following facilities are available in this dwelling?

(Mark all that apply)

- ₁ Air conditioning
₂ Central heating (fixed installations)
₃ Photovoltaic (PV) panels
₄ Solar water heater
₅ Well
₆ Water reverse osmosis system
₇ Internet connection (excl. mobile internet)

12 Does any dwelling member own another dwelling which is used for at least one (1) month annually (not for business purposes)?

(Mark one circle only)

- ₁ Yes
₂ No → STOP 

13 In which locality or country (if abroad) are these dwellings situated?

(Mark all that apply)

- ₁ Birkirkara
₂ Birżebbuġa
₃ Ħal Qormi
₄ Marsaskala (including St. Thomas Bay, etc)
₅ Mellieħa (including Għadira and Armier, etc)
₆ Mosta
₇ Naxxar (including Baħar iċ-Ċagħaq and Salina, etc)
₈ St. Julian's (including Paceville, etc)
₉ St. Paul's Bay (including Buġibba, Qawra and Xemxija, etc)
₁₀ Tas-Sliema
₁₁ Xgħajra
₁₂ Żebbuġ, Gozo (including Marsalforn, etc)
₁₃ Another locality/country (Specify) ↓

