STATUTORY INSTRUMENTS

2001 No. 3356

LOCAL GOVERNMENT, ENGLAND

The Kettering (Parishes and Electoral Changes) (No. 2) Order 2001

Made - - - - 3rd October 2001

Coming into force in accordance with article 1 (2) and (3)

The Secretary of State, in exercise of the powers conferred on him by sections 14 and 23 of the Local Government and Rating Act 1997(a), and of all other powers enabling him in that behalf, hereby makes the following Order which gives effect (without modification) to recommendations made to him by the Kettering Borough Council(b) following a review conducted by them in accordance with Part II of that Act, for the constitution of a new parish and for the alteration of the area of existing parishes within the borough of Kettering:

Citation, commencement and interpretation

1. - (1) This Order may be cited as the Kettering (Parishes and Electoral Changes) (No. 2) Order 2001.

(2) This article and articles 2 to 6 shall come into force on 10th October 2001.

(3) Article 7 shall come into force on 1st April 2003.

(4) Article 8 shall come into force on 1st April 2005.

(5) In this Order –

“existing” means existing on the date on which this Order is made;

“the new parish” means the parish of Barton Seagrave constituted by article 2;

“the map” means the map prepared by the Department for Transport, Local Government and the Regions, marked “Map of the Kettering (Parishes and Electoral Changes) (No. 2) Order 2001” and deposited in accordance with regulation 6(1) of the Local Government (Parishes and Parish Council) Regulations 1999(c); and

(a) 1997 c.29.

(b) The non-metropolitan district of Kettering has the status of a borough.

(c) S. I. 1999/545.

[DTLR 2238]

any reference to a numbered sheet is a reference to the sheet of the map which bears that number

Constitution of new parish and consequential provision

2. - (1) A new parish, comprising the area delineated on sheet 1 by a blue line, shall be constituted within the borough of Kettering.

(2) The name of the new parish shall be Barton Seagrave.

(3) The area marked "M" on sheet 1 shall cease to be part of the parish of Burton Latimer.

Direction to establish a parish council

3. - (1) The Kettering Borough Council is hereby directed to establish a parish council for the new parish.

(2) 1st April 2002 is the order date for the purposes of the Local Government (Parishes and Parish Councils) Regulations 1999.

Parish of Burton Latimer

4. - (1) Paragraphs (2) and (3) of article 3 of the Borough of Kettering (Electoral Changes) Order 1998(a) are hereby revoked.

(2) As a consequence of paragraph (1), the parish of Burton Latimer shall be divided into two wards which shall bear the names Latimer and Plessy and shall comprise the areas designated on sheet 2 by reference to the name of the ward and demarcated by orange lines.

(3) The area marked "K" on sheet 1 shall become part of the Latimer parish ward of the parish of Burton Latimer.

(4) The number of councillors to be elected for the Latimer and Plessy parish wards shall be six each.

Election of parish councillors and transitional provision

5. - (1) Elections of all parish councillors for the new parish and for the parish of Burton Latimer shall be held on the ordinary day of election of councillors(b) in 2002, 2007 and every fourth year after 2007.

(2) Until the councillors elected to the council of the parish of Burton Latimer at the election to be held on 2nd May 2002 come into office, the parish shall be represented by

(a) S.I. 1998/2508.

(b) For the ordinary day of election of councillors of local government areas, see section 37 of the Representation of the People Act 1983 (c.2), amended by section 18(2) of the Representation of the People Act 1985 (c.50) and section 17 of, and paragraphs 1 and 5 of Schedule 3 to, the Greater London Authority Act 1999 (c.29).

those persons who, immediately before 1st April 2002, are the elected parish councillors for the existing parish wards of Latimer and Plessey.

(3) Until the councillors elected to the council of the new parish at the election to be held on 2nd May 2002 come into office, the new parish shall be represented by those persons who, immediately before 1st April 2002, are the elected borough councillors for the borough ward of Barton.

(4) The term of office of the parish councillors elected, in accordance with the provisions of paragraph (1), in 2002, shall be five years; and each such councillor shall retire on the fourth day after the ordinary day of election of councillors in the year of retirement, unless he resigns his office or it otherwise becomes vacant, and the newly-elected councillors shall come into office on the day on which their predecessors retire.

(5) Rule 8 (filling of casual vacancies) of the Local Elections (Parishes and Communities) Rules 1986(a) shall have effect, in the case of a casual vacancy occurring before 7th May 2007 in the office of a parish councillor for the parish of Barton Seagrave or Burton Latimer as if the references in paragraphs (1) and (4) of that rule to the day on which that councillor would regularly have retired were a reference to 7th May 2007.

Alterations of other parish areas, borough wards and county electoral divisions

6. Each area shaded in blue and designated by a letter or, as the case may be, a letter and a number, on sheet 1 and specified in column (1) of the Schedule shall cease to be part of the parish (if any) specified in relation to that area in column (2) and shall become part of the parish (if any) so specified in column (3).

7. Each area shaded in blue and designated by a letter or, as the case may be, a letter and a number, on sheet 1 and specified in column (1) of the Schedule shall cease to be part of the borough ward so specified in column (4) and shall become part of the borough ward so specified in column (5).

8. Each area shaded in blue and designated by a letter or, as the case may be, a letter and a number, on sheet 1 and specified in column (1) of the Schedule shall cease to be part of the county electoral division (if any) so specified in column (6) and shall become part of the county electoral division (if any) so specified in column (7).

Revocation

9. The Kettering (Parishes and Electoral Changes) Order 2001 is hereby revoked.

P. Russell

Signed by authority of the Secretary of State
for Transport, Local Government and the Regions

A Senior Civil Servant in the Department for
Transport, Local Government and the Regions

3rd October 2001

SCHEDULE
ALTERATION OF AREAS OF PARISHES, BOROUGH WARDS AND COUNTY
ELECTORAL DIVISIONS

(1) Area	(2) Parish from which omitted	(3) Parish to which added	(4) Borough ward from which omitted	(5) Borough ward to which added	(6) County electoral division from which omitted	(7) County electoral division to which added
A	Rushton		Buccleuch ✓	Brambleside ✓	Kettering Rural ✓	Brambleside ✓
B1	Rothwell		Trinity ✓	Brambleside ✓	Rothwell ✓	Brambleside ✓
B2	Rothwell		Trinity ✓	St Peter's ✓	Rothwell ✓	St Andrew's and St Peter's
C	Thorpe Malsor		Slade ✓	St Peter's ✓	Kettering Rural ✓	St Andrew's and St Peter's
D		Thorpe Malsor	St Peter's ✓	Slade ✓	St Andrew's and St Peter's ✓	Kettering Rural ✓
E		Cransley	St Peter's ✓	Slade ✓	St Andrew's and St Peter's ✓	Kettering Rural ✓
F	Cransley		Slade ✓	St Peter's ✓	Kettering Rural ✓	St Andrew's and St Peter's
G		Cransley	St Peter's ✓	Slade ✓	St Andrew's and St Peter's ✓	Kettering Rural ✓
H		Broughton	St Peter's ✓	Slade ✓	St Andrew's and St Peter's ✓	Kettering Rural ✓
I1	Broughton		Slade ✓	St Peter's ✓	Kettering Rural ✓	St Andrew's and St Peter's
I2	Broughton		Slade ✓	Wicksteed ✓	Kettering Rural ✓	Wicksteed ✓
J	Pytchley		Slade ✓	Wicksteed ✓	Kettering Rural ✓	Wicksteed ✓
L			Latimer ✓	Barton ✓		
X			Spinney ✓	Barton ✓	Isle ✓	Wicksteed ✓

↑
CPs done

EXPLANATORY NOTE
(This note is not part of the Order)

This Order gives effect to recommendations resulting from a review conducted by Kettering Borough Council of parishes within the borough. It creates a new parish and transfers areas between various parishes and makes consequential changes to borough wards and county divisions. A map forming part of this note gives a general guide to the areas concerned.

Article 2 creates the new parish, to be called Barton Seagrave. The new parish comprises the borough ward of Barton and part of the borough ward of Spinney.

Article 3 directs the Kettering Borough Council to establish a parish council for the new parish. 1st April 2002 is specified as the order date for the purposes of the Local Government (Parishes and Parish Councils) Regulations 1999, which make provision of general application in relation to orders such as this Order.

Article 4 alters the area of the parish of Burton Latimer as a consequence of the creation of the new parish and revokes article 3(2) and (3) of the Borough of Kettering (Electoral Changes) Order 1998. It establishes parish wards of Latimer and Plessy within the parish of Burton Latimer, and specifies the number of councillors for those wards as 5 and 6 respectively.

Article 5 provides for the new parish to be represented by the councillors elected for the Barton borough ward until councillors for the new parish, to be elected on 2nd May 2002, come into office, and for the parish of Burton Latimer to be represented by the councillors elected for the existing parish wards of Latimer and Plessy until councillors for the parish of Burton Latimer, to be elected on 2nd May 2002, come into office.

Articles 6, 7 and 8 alter the areas of various parishes, borough wards and county divisions. On 1st April 2002 the areas specified in column (1) of the Schedule to the Order will cease to be part of the parish (if any) specified in column (2) and will become part of the parish (if any) specified in column (3). On 1st April 2003 the areas specified in column (1) will cease to be part of the borough ward specified in column (4) and will become part of the borough ward specified in column (5). On 1st April 2005 the areas specified in column (1) will cease to be part of the county division (if any) specified in column (6) and will become part of the county division (if any) specified in column (7).

Article 9 revokes the Kettering (Parishes and Electoral Changes) Order 2001.

Prints of the map referred to in the Order may be inspected at all reasonable hours at the offices of the Kettering Borough Council and at the offices of the Secretary of State for the Transport, Local Government and the Regions, Ashdown House, 123 Victoria Street, London SW1E 5DE.

KETTERING

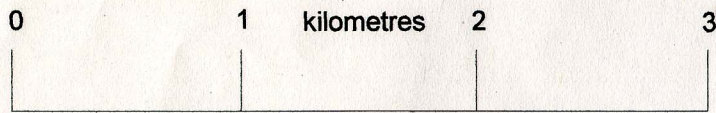
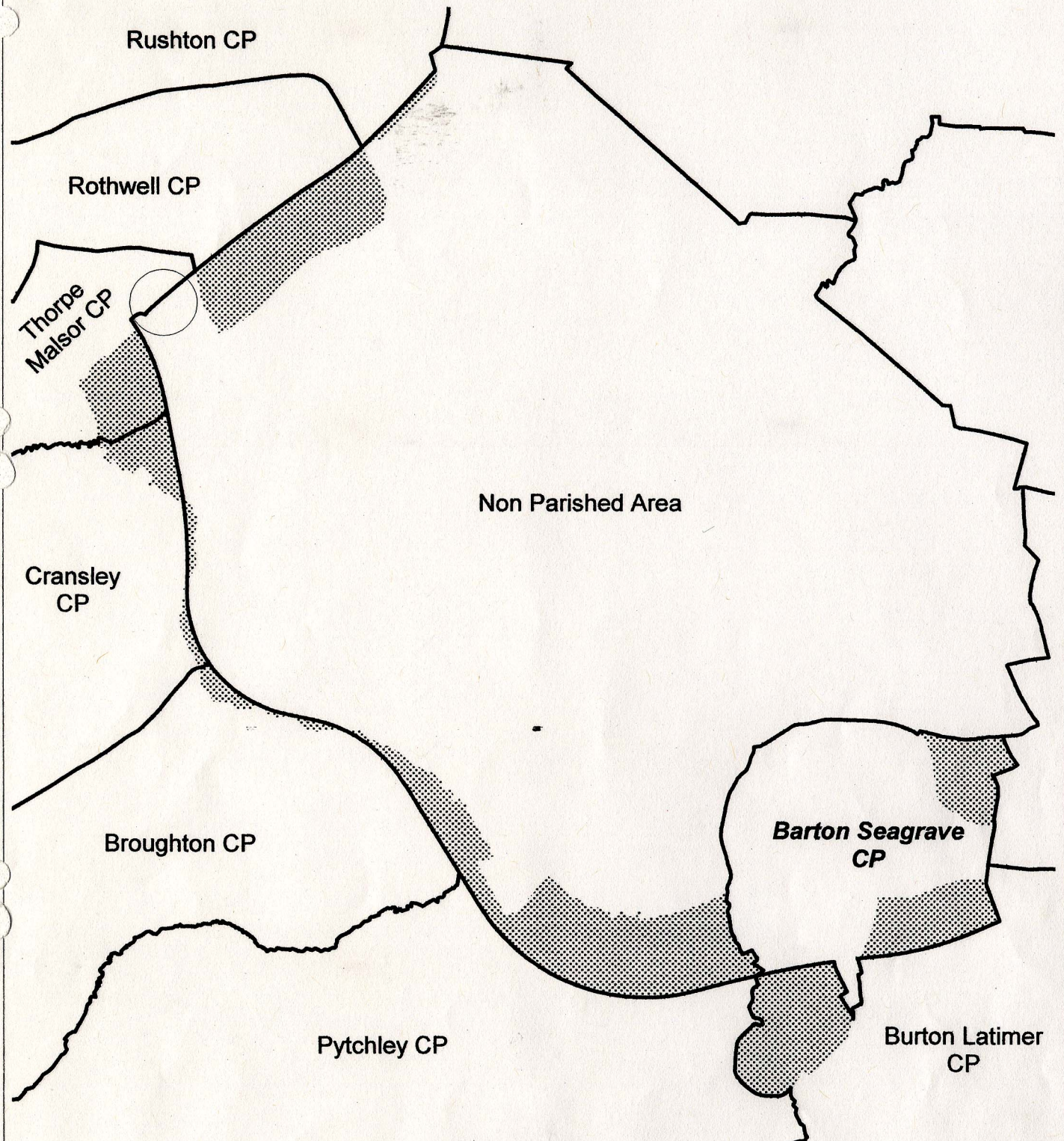

New Parish named in bold italics



Circle indicates location of small area transferred

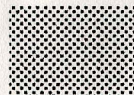

Main areas transferred