

# USE OF NATIONAL PERMIT TO FLY AIRCRAFT FOR FLIGHT INSTRUCTION AND SELF-FLY HIRE DECISION CHART

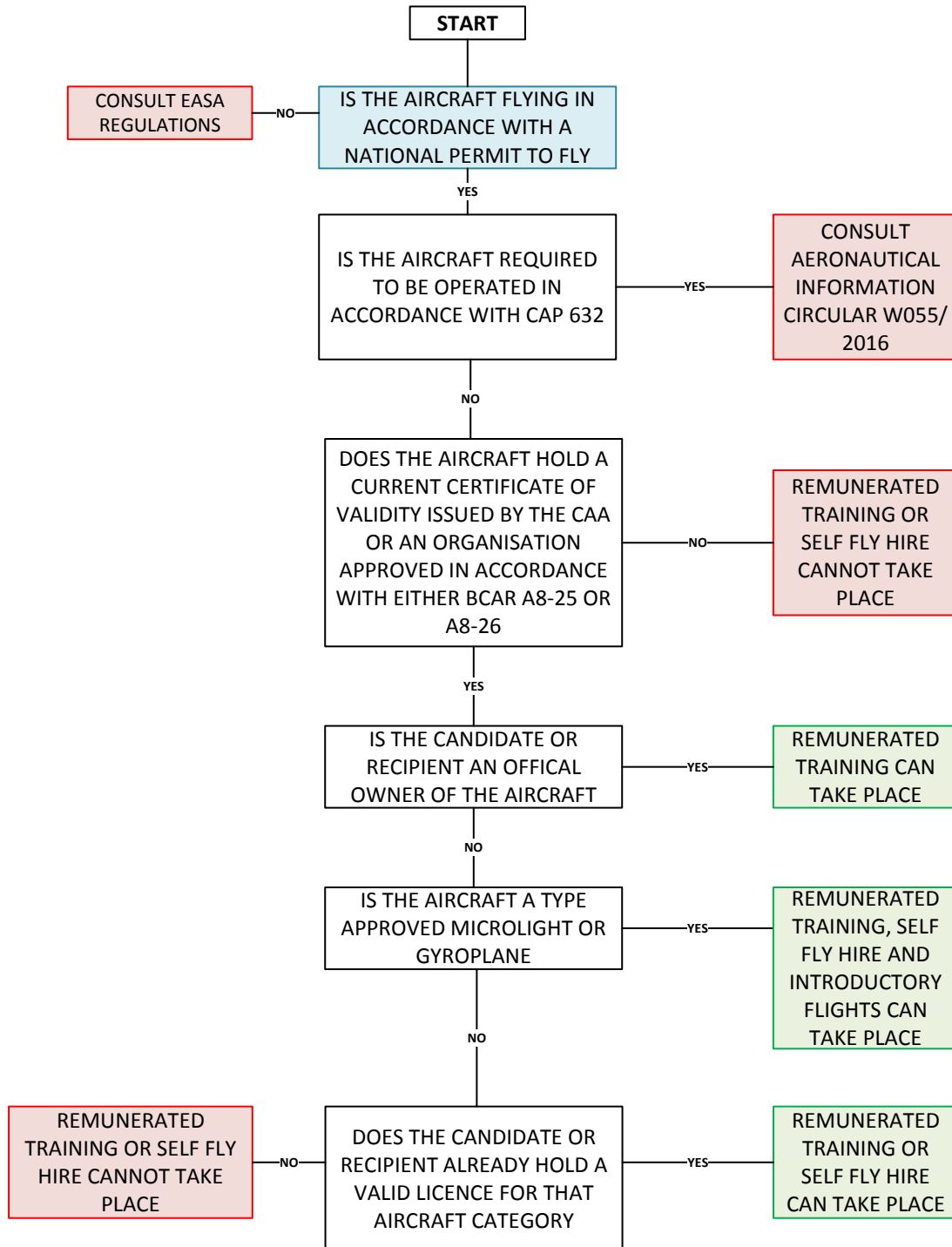

In this Decision chart, the term 'Official Owner' means either:  
 i. The registered owner or joint-owner, Or  
 ii. A registered shareholder of the company of which owns the aircraft, Or  
 iii. Is the spouse or child of a registered sole or joint owner.