

Berman Jewish DataBank

World Jewish Population, 2018

Number 23 - 2018



CURRENT JEWISH POPULATION REPORTS

Reprinted from the *American Jewish Year Book 2018*

Sergio DellaPergola
The Hebrew University
of Jerusalem

Edited by

Arnold Dashefsky
University of Connecticut

Sergio DellaPergola
The Hebrew University of
Jerusalem

Ira Sheskin
University of Miami

Published by

Berman Jewish DataBank

in cooperation with

Association for the Social
Scientific Study of Jewry

BERMAN JEWISH
DATABANK

A Project of
The Jewish Federations
OF NORTH AMERICA



Berman Jewish DataBank

A project of The Jewish Federations of North America

in collaboration with

The Berman Jewish Policy Archive @ Stanford

The Center for Judaic Studies and
Contemporary Jewish Life at the
University of Connecticut

and

The Mandell and Madeleine Berman Foundation

UConn
UNIVERSITY OF CONNECTICUT



The Jewish Federations
OF NORTH AMERICA

BJPA
Berman Jewish Policy Archive Stanford

UNIVERSITY
OF MIAMI



Center for
Judaic Studies
and Contemporary
Jewish Life

DataBank Staff:

Laurence Kotler-Berkowitz, Director

Ron Miller, Senior Research Consultant

Arnold Dashefsky, Director Emeritus and
Senior Academic Consultant

Graphic Designer:

Carla Willey

Berman Jewish DataBank
The Jewish Federations of North America
Wall Street Station
PO Box 157
New York, NY 10268

Web: www.jewishdatabank.org

Email: info@jewishdatabank.org

The American Jewish Year Book 2018
The Annual Record of the North American Jewish Communities Since 1899

This Report derives from Chapter 8 of the *American Jewish Year Book, 2018*.

The *American Jewish Year Book* is "The Annual Record of the North American Jewish Communities Since 1899." This volume is a very important and prestigious annual publication because it has acted as a major resource for academic researchers, researchers at Jewish institutions and organizations, practitioners at Jewish institutions and organizations, the media, both Jewish and secular, educated leaders and lay persons, and libraries, particularly University and Jewish libraries, for up-to-date information about the American and Canadian Jewish communities. For decades, the *American Jewish Year Book* has been the premiere place for leading academics to publish long review chapters on topics of interest to the American Jewish community.

Obtaining The American Jewish Year Book, 2018

Hard bound and Kindle copies are available at www.amazon.com. Persons with access to University libraries that offer Springer's eBook Collection can obtain a soft cover copy or an electronic copy. In addition, copies at a special bulk discount are available at www.contemporaryjewry.org in December of each year.

Table of Contents from the American Jewish Year Book, 2018

Part I: Review Articles

- 1 **The Quality of American Jewish Life**
Steven M. Cohen and Charles S. Liebman
- 2 **Forum on Contemporary American Jewry: Grounds for Optimism or Pessimism?**
Arnold Dashefsky and Ira M. Sheskin with Steven Bayme, Mijal Bitton, Carmel U. Chiswick, Steven M. Cohen, Sylvia Barack Fishman, Lawrence Grossman, Harriet Hartman, Samuel Heilman, Bethamie Horowitz, Debra R. Kaufman, Shaul Kelner, Barry A. Kosmin, Laurence Kotler-Berkowitz, Deborah Dash Moore, Pamela S. Nadell, Bruce A. Phillips, Riv-Ellen Prell, Jonathan D. Sarna, Leonard Saxe, and Jennifer A. Thompson
- 3 **Antisemitism in Contemporary America**
Tom W. Smith and Benjamin Schapiro
- 4 **American Jews and the Domestic Arena (April 2017 - July 2018): Politics, Religion, Israel, and Antisemitism**
Steven Windmueller
- 5 **American Jews and the International Arena (April 2017 - July 2018): The Gap Between American and Israeli Jews Widens as the One Between Governments Narrows**
Mitchell Bard
- 6 **United States Jewish Population, 2018**
Ira M. Sheskin and Arnold Dashefsky
- 7 **Canadian Jewish Population, 2018**
Charles Shahrar

- 8 **World Jewish Population, 2018**
Sergio DellaPergola

Part II: Jewish Lists

- 9 **Local Jewish Organizations: Jewish Federations; Jewish Community Centers; Jewish Human Service Agencies (Jewish Family Services, Jewish Vocational Services, Jewish Free Loans); Directories of Synagogues, College Hillels, and Jewish Day Schools; Israeli Embassies and Consulates**
Ira M. Sheskin, Arnold Dashefsky, and Sarah Markowitz
- 10 **Jewish Museums and Holocaust Museums, Memorials, and Monuments**
Ira M. Sheskin, Arnold Dashefsky, and Sarah Markowitz
- 11 **Jewish Overnight Camps**
Ira M. Sheskin, Arnold Dashefsky, and Sarah Markowitz
- 12 **National Jewish Organizations**
Ira M. Sheskin, Arnold Dashefsky, and Sarah Markowitz
- 13 **Jewish Press: National Jewish Periodicals and Broadcast Media; Local Jewish Periodicals**
Ira M. Sheskin, Arnold Dashefsky, and Sarah Markowitz
- 14 **Academic Resources: Programs in Jewish Studies, Holocaust and Genocide Studies, Israel Studies, Professorships of Israel Studies, and Jewish Social Work; Major Books on the North American Jewish Communities; Academic Journals in or about the North American Jewish Communities; Scholarly Articles on the Study of the North American Jewish Communities; Websites and Organizations for Research on North American Jewish Communities; Major Judaic Research and Holocaust Research Libraries**
Arnold Dashefsky, Ira M. Sheskin, and Pamela J. Weathers
- 15 **Transitions: Major Events, Honorees, and Obituaries**
Ira M. Sheskin, Arnold Dashefsky, Ben Harris, Roberta Pakowitz, and Pamela J. Weathers

AJYB 2018 was produced with the generous support of:

- The College of Liberal Arts and Sciences at the University of Connecticut (**Interim Provost Jeremy Teitelbaum and Interim Dean Davita Silfen Glasberg**)
- Center for Judaic Studies and Contemporary Jewish Life at the University of Connecticut (**Sebastian Wogenstein, Director**)
- The Sue and Leonard Miller Center for Contemporary Judaic Studies (**Haim Shaked, Director**) and its Jewish Demography Project (**Ira M. Sheskin, Director**); and The George Feldenkreis Program in Judaic Studies (**Haim Shaked, Director**)
- College of Arts and Sciences at the University of Miami (**Dean Leonidas Bachas and Senior Associate Dean Angel Kaifer**)
- Provost's Office at the University of Miami (**William Scott Green, Senior Vice Provost and Dean of Undergraduate Education**)

- The Department of Geography at the University of Miami (**Douglas O. Fuller**, Chair)
- Mandell "Bill" Berman (z"l) and the Mandell and Madeleine Berman Foundation

For more information about the American Jewish Year Book:

http://en.wikipedia.org/wiki/American_jewish_year_book
<http://www.springer.com/series/11193>

Citing this Report

Springer is permitting us to post this Report on line with open access, but requests that the citation be to the *American Jewish Year Book* itself:

Sergio DellaPergola. "World Jewish Population, 2018," in Arnold Dashefsky and Ira M. Sheskin. (Editors) *The American Jewish Year Book, 2018, Volume 118* (2018) (Dordrecht: Springer) pp. 361-452.

World Jewish Population, 2018

Sergio DellaPergola

The Avraham Harman Institute of Contemporary Jewry

The Hebrew University of Jerusalem

Jerusalem, Israel

Sergio.dellapergola@mail.huji.ac.il

Executive Summary

In this report, we review the demographic situation of world Jewish population paying attention to the principal changes that have occurred since 1948—the year of Israel's independence—and especially since the 1980s. At the beginning of 2018, the world's Jewish population was estimated at 14,606,000—an increase of 98,400 (0.68%) over the 2017 revised estimate of 14,507,600—slightly lower than the 14,511,100 original 2017 estimate (DellaPergola 2018). The world's total population increased by 1.13% in 2017 (Population Reference Bureau 2018). The rate of increase of world Jewry hence amounted to 60% of that of the total population.

Figure 1 illustrates changes in the number of Jews worldwide, in Israel, and in the aggregate in the rest of the world (the *Diaspora*)—as well as changes in the world's total population between 1945 and 2018. The world's *core* Jewish population was estimated at 11 million in 1945. The *core* Jewish population concept addresses a human collective whose identification is mutually exclusive with respect to other subpopulations, while acknowledging that the number of persons who carry multiple cultural and religious identities tends to increase in contemporary societies (Josselson and Harway 2012) (see Section 1 below). While 13 years were needed to add one million Jews from 11 million to 12 million after the tragic human losses of World War II and the Shoah (Holocaust) (DellaPergola et al. 2000), 40 more years were needed to add another million from 12 million to 13 million. While starting in the 1970s, world Jewry stagnated at *zero population growth* for nearly 20 years, some demographic recovery occurred since 2000, mostly reflecting population increase in Israel. It took about 14 years to add another million from 13 million to 14 million. In historical perspective and based on the same definitions, world Jewish population has not recovered its size on the eve of World War II—16.5 million—and it will take decades more to do so, if ever.

World Jewish population size reflects a combination of two very different demographic trends in Israel and in the Diaspora. Israel's Jewish population increased linearly from an initial one-half million in 1945 and 630,000 in 1948 to over 6.5 million in 2018. The Jewish population of the Diaspora, from an initial 10.5 million in 1945, was quite stable in number until the early 1970s, when it started decreasing to less than 8.1 million in 2018. The world's total population increased more than threefold from 2.315 billion in 1945 to 7.536 billion by mid-2017. Thus, the relative share of Jews among the world's total population steadily diminished from 4.75 per 1,000 in 1945 to 1.94 per 1,000 currently—or one per every 515 inhabitants in the world.

Two countries, Israel and the US, account for 84% of the 2018 total, another 17 countries, each with 18,000 Jews or more, account for another 14.7%, and another 79 countries, each with Jewish populations below 18,000, account for the remaining 1.3%. **Figure 2** shows the largest *core* Jewish populations in 2018.

Israel's Jewish population (*not* including 400,200 persons not recorded as Jews in the Ministry of Interior's Population Register but belonging to families initially admitted under the *Law of Return*) reached 6,558,100 in 2018 (44.9% of world Jewry by the *core* definition). This represented a population increase of 112,000 (1.74%) in 2017. In the same year, the total Jewish population of the Diaspora was estimated to have decreased by 13,600 from 8,061,500 to 8,047,900 (-0.17%). Following the 2013 Pew Research Center study of Jewish Americans (Pew Research Center 2013), the US *core* Jewish population was assessed at 5,700,000 and we estimate it not to have changed, constituting 39.0% of world Jewry in 2018. Core Jews in the US were estimated to have slightly increased since the year 2000, following several years of moderate decline after probably reaching a peak around 1980 (DellaPergola 2013a). Jews in the rest of the world were assessed at 2,347,900 in 2018 (16.1% of world Jewry). Since all of the decline of 13,600 among Diaspora Jews occurred in countries other than the US, that amounted to an annual loss of -0.58% in the aggregate for those countries.

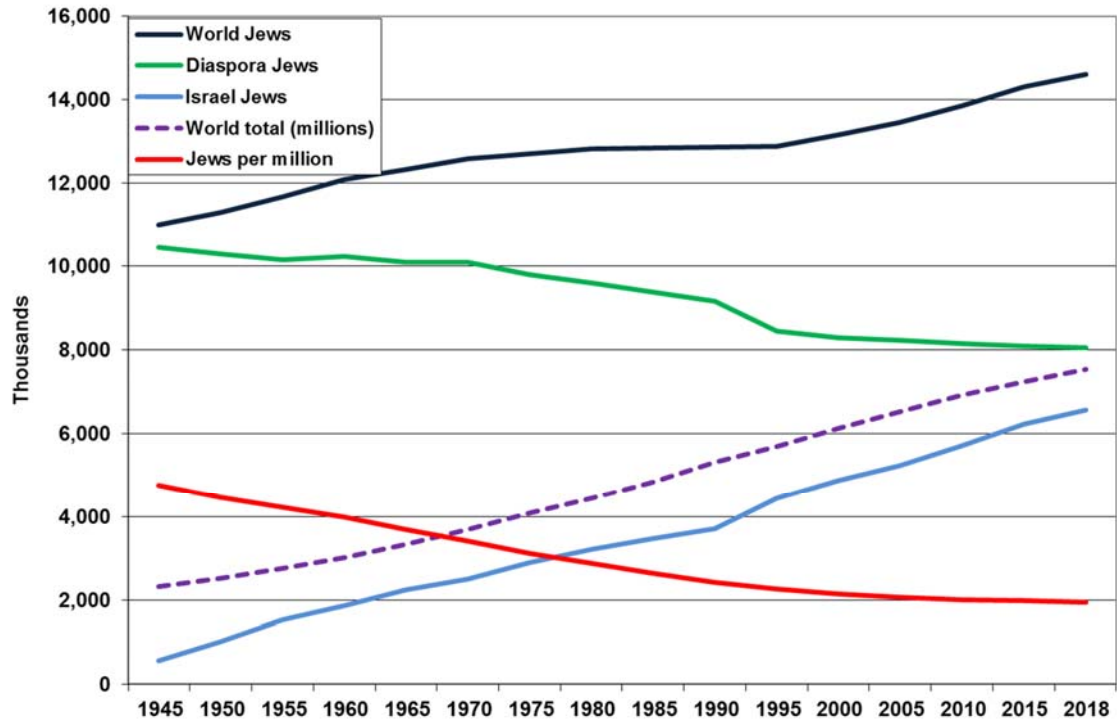

Fig. 1 World total population and core Jewish population, 1945-2018

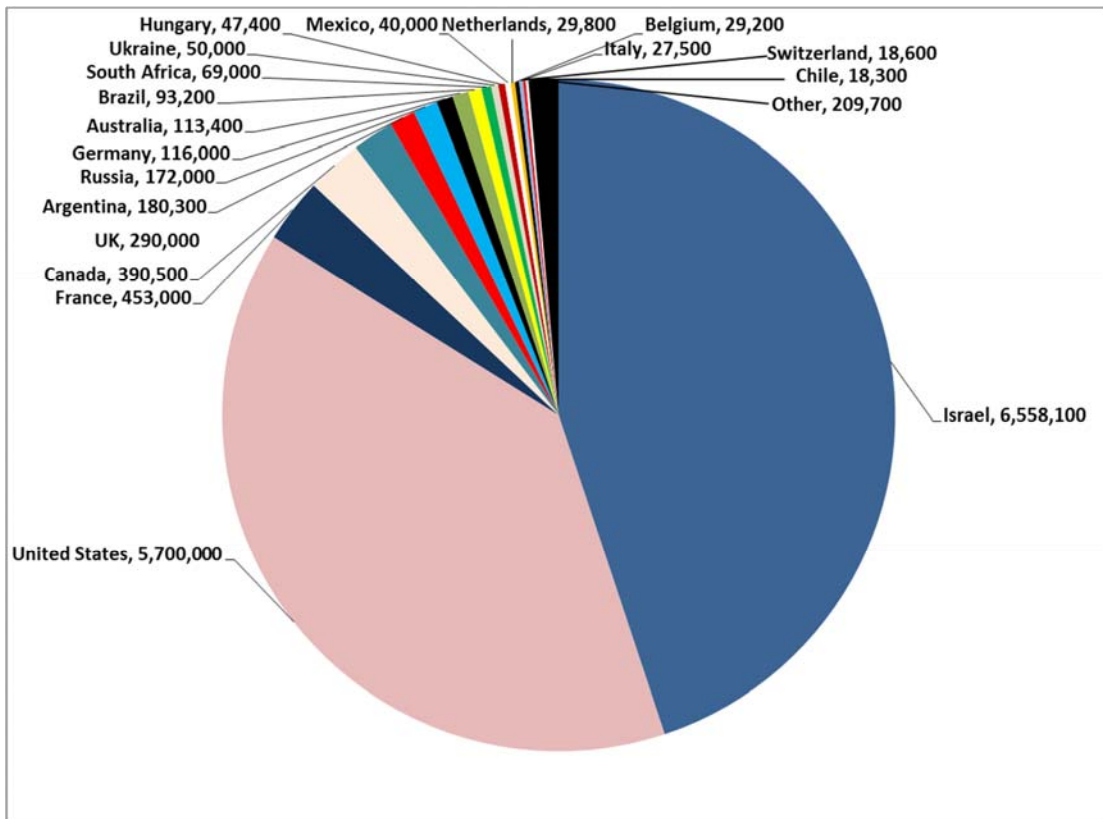
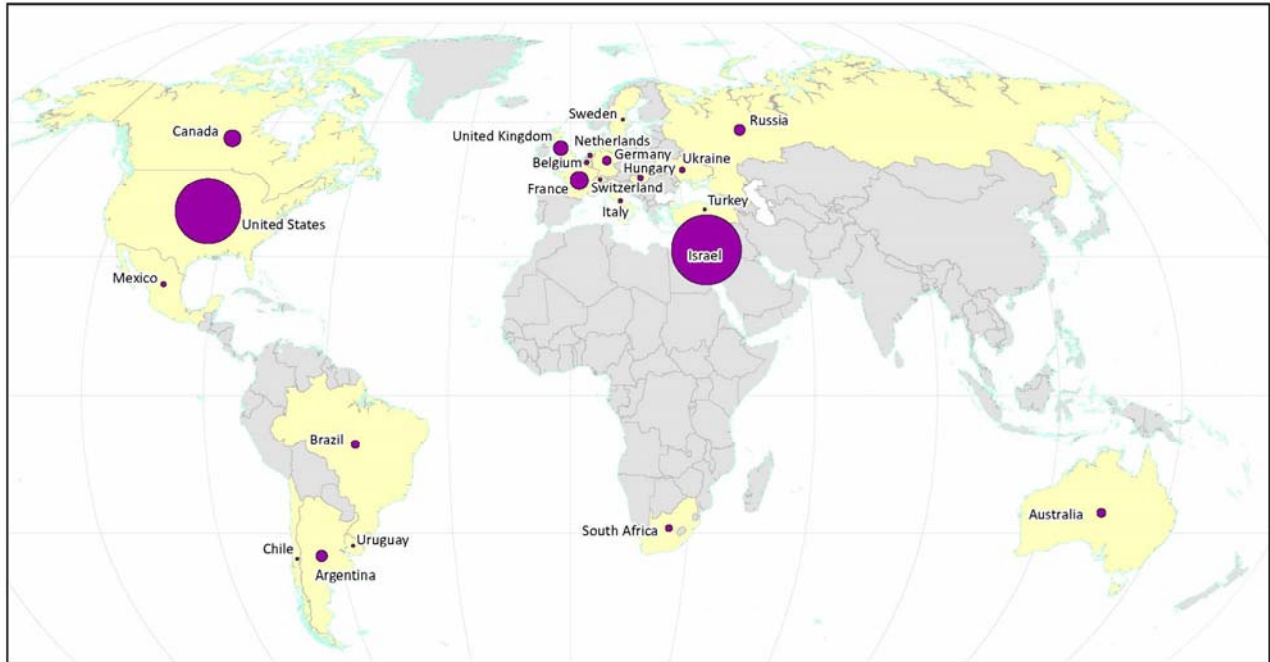

Fig. 2 Largest core Jewish populations, 2018

Core Jewish Population



Map 1 Countries where 99% of world Jewish population live

After critically reviewing all available evidence on Jewish demographic trends, it is plausible to claim that Israel hosts the largest *core* Jewish community worldwide. Some dissenting opinions (Saxe and Tighe 2013; Sheskin and Dashefsky in this volume) are mostly based on different definitions of the target population. Over the 70 years since Israel's independence in 1948, demography has produced a transition of singular importance for Jewish history and experience—the return of the Jews to a geographical distribution significantly rooted in Israel, their ancestral homeland. This has occurred through daily, slow, and diverse changes reflecting births and deaths, geographical mobility, and the choice of millions of persons to express or to deny a Jewish collective identification, not subordinated nor on par with other explicit religious or ethnic identifications. At the same time, Israel's growing Jewish population faces a significant demographic challenge with its gradually diminishing majority status vis-à-vis the Palestinian Arab population who live within the boundaries of the State of Israel as well as in the West Bank and Gaza.

Israel's current Jewish population growth—although slower than during the 1990s—reflects a continuing substantial natural increase generated by a combination of relatively high fertility and a relatively young age composition. These two drivers of demographic growth do not simultaneously exist among any other Jewish population worldwide, including the US. Other than a few cases of growth due to international migration (for example Canada and Australia and, until recently, the US and Germany), and possibly some growth due to local natural increase (plausibly in the UK and Mexico) the total number of Jews in Diaspora countries tends to diminish at varying rates.

The fundamental equation of demography is that a population size at a given time reflects an uninterrupted chain of events that change the size of that population from an earlier to a later date. Of the three possible determinants of population change, two are shared by all populations: (a) the balance of vital events (births and deaths) where low Jewish birth rates and an increasingly elderly population generate higher death rates; and (b) the balance of international migration (immigration and emigration). The third determinant consists of identification changes or *passages* (accessions and secessions)—in this case to and from a Jewish identity—and applies only to subpopulations defined by some cultural, symbolic, or other specific characteristic, as is the case for Jews. Identification changes do not affect people's physical presence but rather their willingness or ability to identify with a particular religious, ethnic, or otherwise culturally-defined group.

All this holds true regarding the *core* Jewish population, which does *not* include non-Jewish members of Jewish households, Jews who also hold another religious identification, persons of Jewish ancestry who profess another monotheistic religion, other non-Jews of Jewish ancestry, other non-Jews with family connections to Jews, and other non-Jews who may be interested in Jewish matters. (See further discussion in Section 1.) The detailed mechanisms and supporting evidence of Jewish population change have been discussed extensively in previous issues of the *American Jewish Year Book (AJYB)* and will not be repeated here (see DellaPergola 2015a).

Section 1 Assessing Jewish Population

Jewish population size and composition reflect the day-by-day interplay of various factors that operate from both outside and inside the Jewish community. The continuing realignment of world Jewish geography toward the major centers of economic development and political power provides a robust yardstick for further explanation and prediction of Jewish demography (DellaPergola et al. 2005; DellaPergola 2017a).

The 2018 Jewish population data were updated from 2017 and previous years in accordance with known or estimated vital events, migrations, and Jewish identification shifts. The world Jewish population estimate results from the sum of national estimates. While individual country estimates can be obtained from nationwide sources as well as from the sum of local sources, in the case of the world's total, in the lack of a global population census, there is no alternative to the summation of local figures. In each of the country update procedures, when data on intervening changes were available, empirically ascertained or reasonably assumed, effects of change were applied accordingly and consistently added to or subtracted from previous estimates. If the evidence was that intervening changes balanced one another in a particular country, Jewish population size was not changed. This procedure has proven highly effective over the years of our monitoring of world Jewish population. Most often, when improved Jewish population estimates reflecting a new census or socio-demographic survey became available, our annually updated estimates proved to be on target. Otherwise, previous estimates were adjusted based upon newer, better evidence.

The research findings reported here tend to confirm the estimates reported in previous years and, perhaps more importantly, a coherent and conceptually robust interpretation of the trends prevailing in world Jewish demography (Bachi 1976; Schmelz 1981, 1984; DellaPergola 1995, 1999, 2001, 2011a). While allowing for improvements and corrections, the 2018 population estimates highlight the increasing complexity of socio-demographic and identification factors underlying Jewish population patterns. This complexity is magnified at a time of pervasive internal and international migration and increasing transnationalism, sometimes involving bi-local residences and leading to double counting of people on the move or who permanently share their time between different places. In this study, special attention is paid to avoiding double counts of internationally and nationally mobile and bi-local persons. Even more intriguing can be the position of persons who hold more than one religious, ethnic, or cultural identity and may periodically shift from one to the other. Available data sources only imperfectly allow documenting these complexities; hence, Jewish population estimates are far from perfect. Some errors can be corrected at a later stage, but analysts should resign themselves to the paradox of the *permanently provisional* nature of Jewish population estimates.

Definitions

Jewish population definitions obviously critically impact the numbers. A major problem with Jewish population estimates produced by individual scholars or Jewish organizations is the lack of uniformity in definitional criteria—when the issue of defining the Jewish population is addressed at all. This problem is magnified when one tries to address the Jewish population globally, trying to provide a coherent and uniform definitional framework for Jews who live in very different institutional, cultural, and socioeconomic environments. For analytical purposes, it would not be acceptable to use one definitional standard for one country, and another for another country, although in the daily conduct of Jewish community affairs such differences do prevail across countries.

In such an open, fluid, and somewhat undetermined environment, the very feasibility of undertaking a valid and meaningful study of the Jewish collective—let alone by the use of quantitative tools—generates debates between different intellectual stances facing Jewish population studies (DellaPergola 2014d). In particular, the study of a Jewish population (or of any other subpopulation) requires addressing three main problems:

- 1) *Defining* the target group on the basis of conceptual or normative criteria aimed at providing the best possible description of that group—which in the case of Jewry is no minor task in itself;
- 2) *Identifying* the group thus defined based on tools that operationally allow for distinguishing and selecting the target group from the rest of the population—primarily by systematic canvassing of populations and personally ascertaining personal identifications. Identification is also often performed through membership lists, distinctive Jewish names, areas of residence, or other random or non-random procedures; and
- 3) *Covering* the target group through appropriate field work—through face-to-face interviews, by telephone, by mail, by Internet, or otherwise. Most often in the actual experience of social research, and contrary to ideal procedures, the definitional task is performed at the stage of identification, and the identification task is performed at the stage of actual fieldwork.

It thus clearly appears that the quantitative study of Jewish populations relies mostly on *operational*, not *prescriptive*, definitional criteria. The main conceptual aspects, besides being rooted in social theory, heavily depend on practical and logistical feasibility—not the least, available research budgets. The ultimate empirical step—obtaining relevant data from relevant persons—crucially reflects the readiness of people to cooperate in the data collection effort. In recent years, as response rates and cooperation rates have significantly decreased in social surveys (Keeter et al. 2017), the amount, content, and validity of information gathered have been affected detrimentally. While response rates for Jewish surveys tend to be much better than general surveys, the quality of the data is certainly impacted.

But no method exists to counter these decreases in response rates and cooperation rates. Therefore, research findings reflect, with varying degrees of sophistication, only that which is possible to uncover, namely the degree of indifference to or involvement with feeling Jewish by respondents. Something that cannot be uncovered directly can sometimes be estimated through various imperfect indirect techniques. However, there exist unsurmountable limits to what research methodologies can deliver. For example, large representative samples and small qualitative studies are not interchangeable regarding the answers they can provide to specific research questions. Beyond that, we enter the virtual world of beliefs, hopes and fears, myths, and corporate interests. No methodology exists to demonstrate the actual nature of some of these claims—at least not within the limits of a non-fiction and non-public-agenda driven work such as this.

Keeping these limits in mind, four major definitional concepts will be considered here to provide serious comparative foundations to the study of Jewish demography worldwide (Figure 3): (a) the **core Jewish population (CJP)**—the group who consider Judaism their mutually exclusive identification framework, subdivided among those who do see or do not see religion as a major avenue for identification (Jewish only, religion: Circle 1 in Figure 3; Jewish only, no religion: Circle 2 in the Figure); (b) the **population with Jewish parent(s) (JPP)**—subdivided among those who say they are partly Jewish because their identity is split between two or more different and relevant identification frameworks (Circle 3), and those who say they are not Jewish but have Jewish background in the form of at least one Jewish parent (Circle 4). Taken together Circles 3 and 4 may also be referred to as the “Jewish Connected” population; (c) the **enlarged Jewish population (EJP)**—subdivided between others who say they have Jewish background but not a Jewish parent (Circle 5), and all non-Jewish household members who live in households with Jews (Circle 6); and (d) the **Law of Return population (LRP)** (Circle 7).

This typology is relevant because not only it does mark-off alternative population definition approaches but it also delineates different analytic approaches grounded on alternative social theories as well as different possible Jewish institutional strategies in designating the respective catchment constituencies. More detail on these definitions is presented in the Appendix. It is important to realize that the categories in Figure 3 are not static but continuous passages occur across the different circles, from center to periphery and vice-versa, and from the whole configuration outside, and vice-versa. Further definitional extensions (not shown in **Figure 3**) may address those additional non-Jewish persons who feel some degree of **affinity with Judaism**, sometimes because their more distant ancestors were Jewish or because of other personal cultural or social connections with Jews. Moreover, some studies may have reached people whose **ancestors ever were Jewish** regardless of the respondents' present identification. Several socio-demographic surveys indeed ask about the religio-ethnic identification of parents. Some population surveys, however, *do* ask about more distant ancestry. Historians may wish to engage in the study of the number of Jews who ever lived or of how many persons today are descendants of those Jews—for example, *Conversos* who lived in the Iberian Peninsula during the Middle Ages, or the descendants of Jews who lived during the Roman Empire, or the Lost Tribes (Parfitt 2002). The early Jewish backgrounds of some population groups have been uncovered in recent studies of population genetics (Hammer et al. 2000; Behar et al. 2004; Behar et al. 2010; Tian et al. 2015). These long-term issues and analyses are beyond the purpose of the present study.

The adoption of increasingly extended definitional criteria by individual researchers and by Jewish organizations tends to stretch Jewish population definitions with an expansive effect on population estimates beyond usual practices in the past and beyond the limits of the typical *core* definition. These decisions may reflect local needs and sensitivities, but tend to limit the actual comparability of the same Jewish population over time and of different Jewish populations at one given time. As noted, a more coherently comparative approach is followed here. The estimates presented below of Jewish population distribution worldwide and in each continent, country, and major metropolitan area, are consistently anchored to the concept of *core* Jewish population. The *core* definition is indeed the necessary starting point for any broader definition such as the population with Jewish parents, the *enlarged* definition, or the *Law of Return* definition (see detail in the **Appendix table**).

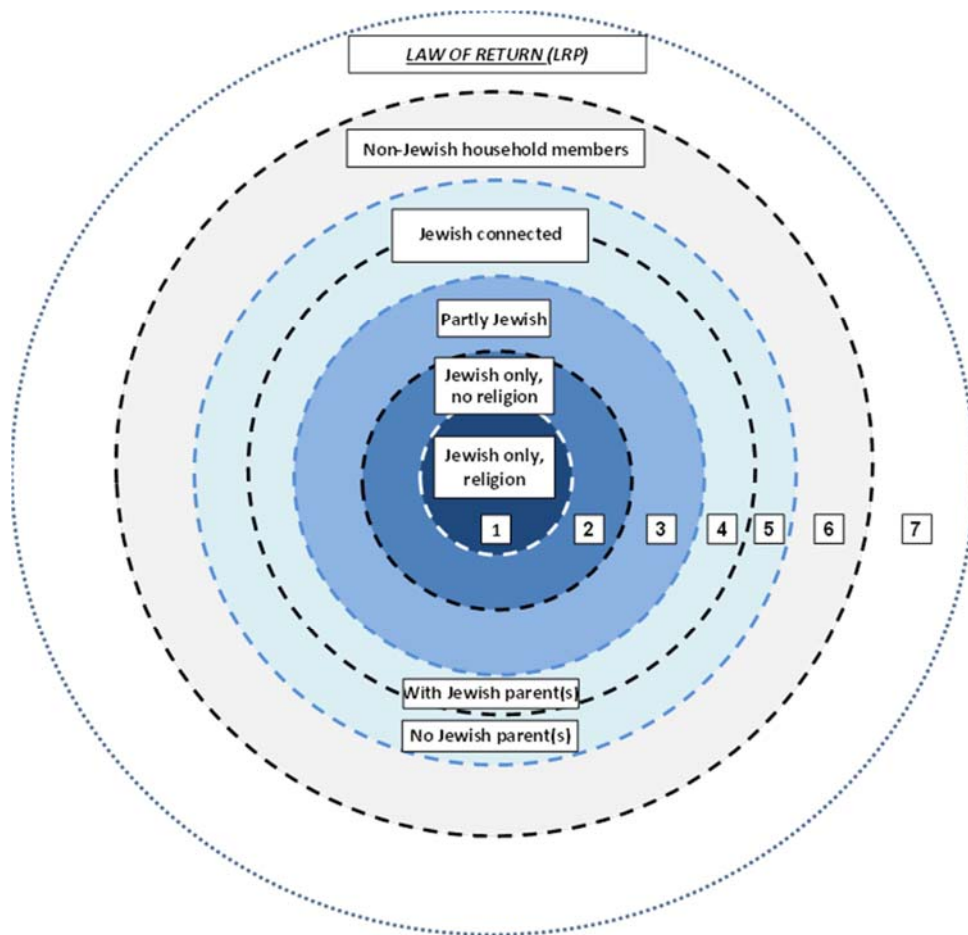

Fig. 3 Configuring and defining contemporary Jewish populations, 2018

1-2 = Core Jewish population (CJP)

1 to 4 = Population with Jewish parent(s) (JPP)

1 to 6 = Enlarged Jewish population (EJP)

1 to 7 = Law of Return population (LRP)

Areas represented are not proportional to actual populations

Data Sources

The estimates for major regions and individual countries reported below reflect a prolonged and continuing effort to study scientifically the demography of contemporary world Jewry. Data collection and comparative research have benefited from the collaboration of scholars and institutions in many countries, including access to unpublished databases regarding current estimates. It should be emphasized, however, that the elaboration of worldwide estimates for the Jewish populations of the various countries is beset with difficulties and uncertainties (Ritterband et al. 1988; DellaPergola 2014c and 2014d). The problem of data consistency is particularly acute, given the very different legal systems and organizational provisions under which Jewish communities operate in different countries. In spite of our keen efforts to create a unified analytic framework for Jewish population studies, data users should be aware of these difficulties and of the inherent limitations of Jewish population estimates.

Over the past decades, the data available for a critical assessment of the worldwide Jewish demographic picture have expanded significantly. These data consist of national population censuses, national population registers, national and international public and private sponsored surveys, and national or Jewish community records of vital statistics, migration, and conversions. Some of this ongoing data compilation is part of coordinated efforts aimed at strengthening Jewish

population research by the Division of Jewish Demography and Statistics at the Institute of Contemporary Jewry of The Hebrew University of Jerusalem. This new evidence generally confirmed our previous estimates, but sometimes suggested upward or downward revisions.

Jewish population projections undertaken by the author, in light of the latest data, also helped in the current assessment. It is quite evident that the cross-matching of more than one type of source about the same Jewish population, although not frequently feasible, can provide either mutual reinforcement of, or important critical insights into, the available data. A full list of the types and quality of documentation upon which Jewish population estimates are based is reported in the **Appendix** below.

Section 2 World Jewish Population Size and Distribution

World Jewry at the beginning of 2018 was assessed at 14,606,000 and constituted 1.94 per 1000 of the world's total population of 7.536 billion by mid-year 2017 (Population Reference Bureau 2018) (**Table 1**). Other existing estimates of total world Jewish population and of its geographical distribution (Pew Forum on Religion & Public Life 2012; Johnson and Zurlo 2014) provide findings quite close to ours. Unlike our review of hundreds of local and international sources, the Pew comparisons often rely on percentages of Jews from larger general studies. As Jews are usually an extremely small fraction of the total, the resulting Jewish population estimates may be affected by large sampling errors.

According to our revised estimates, between January 1, 2017 and January 1, 2018, the Jewish population increased by an estimated 98,400 persons, or 0.68%, versus 100,000 and 0.69% the previous year. This compares with a total world population growth rate of 1.13%, versus 1.14% the previous year. World Jewry continued to increase exclusively due to the population increase in Israel (1.74%) overcoming actual decrease in the Diaspora (-0.17%). For the total population, growth was 1.4% in less developed countries, and 0.1% in the more developed countries where most Jews live. **Table 1** offers an overall picture of the Jewish population at the beginning of 2018 as compared to 2017 by major geographical regions. The originally published estimates from the 2017 *American Jewish Year Book* were slightly revised reflecting retroactive corrections due to improved information. These corrections resulted in a net decline of 3,800 persons in the 2017 world Jewry estimate, comprising a subtraction of 4,900 from the previous estimate for Israel, and a net increase of 1,100 in the Jewish Diaspora total.

The number of Jews in Israel increased from the revised 6,446,100 in 2017 to 6,558,100 at the beginning of 2018, an increase of 112,000, or 1.74%. In contrast, the estimated Jewish population in the Diaspora *decreased* from the revised 8,061,500 to 8,047,900—a decrease of 13,600, or -0.17%. These changes reflect continuing Jewish emigration from the former Soviet Union (FSU), from France, from the small remnants of Jewish communities in Moslem countries, and from other countries, and the internal decrease due to an excess of deaths over births typical of the aggregate of Diaspora Jewry. In 2017, of a total increase of 112,000 core Jews in Israel, 97,000 reflected the balance of births and deaths, and 15,000 reflected the estimated Israel-Diaspora net migration balance (immigration minus emigration) and to a minor extent net conversion to Judaism (Israel Central Bureau of Statistics; Fisher 2015; Nissim 2018). Israel's net migration balance includes tourists who changed their status to immigrants, returning Israelis, and Israeli citizens born abroad who entered Israel for the first time. Therefore, internal demographic change produced 87% of the total Jewish population growth in Israel. According to the Jewish population estimates reported here, almost all of the Diaspora's estimated decrease is explained by a negative migration balance. This quite certainly fails to take into account the actually negative vital balance in most countries, resulting in higher than real population estimates for the aggregate of Diaspora Jewry. Adjustments could be needed in the future.

Table 1 Estimated core Jewish population, by continents and major geographic regions, 2017 and 2018^a

Region	2017 Revised ^b		2018		Percentage change 2017-2018	Jews per 1000 total population 2018
	Estimate	Percent ^c	Estimate	Percent ^c		
World total	14,507,600	100.0	14,606,000	100.0	0.68	1.94
Diaspora, total	8,061,500	55.6	8,047,900	55.1	-0.17	1.07
US	5,700,000	39.3	5,700,000	39.0	=	17.52
Other	2,361,500	16.3	2,347,900	16.1	-0.58	0.33
Israel ^d	6,446,100	44.4	6,558,100	44.9	1.74	745.52
America, total	6,470,600	44.6	6,469,800	44.3	-0.01	6.44
North ^e	6,090,100	42.0	6,090,600	41.7	0.01	16.81
Central, Caribbean	57,000	0.4	57,000	0.4	0.00	0.26
South	323,500	2.2	322,200	2.2	-0.40	0.76
Europe, total	1,360,500	9.4	1,348,600	9.2	-0.87	1.63
European Union ^f	1,081,400	7.5	1,077,500	7.4	-0.36	2.11
FSU ^g	241,100	1.7	233,500	1.6	-3.15	1.15
Other West	20,600	0.1	20,500	0.1	-0.49	1.43
Balkans ^g	17,400	0.1	17,100	0.1	-1.72	0.17
Asia, total	6,481,700	44.7	6,593,000	45.1	1.72	1.49
Israel ^d	6,446,100	44.4	6,558,100	44.9	1.74	745.52
FSU	16,700	0.1	16,000	0.1	-4.19	0.18
Other	18,900	0.1	18,900	0.1	0.00	0.00
Africa, total	74,000	0.5	73,600	0.5	-0.54	0.06
Northern ^h	3,500	0.0	3,400	0.0	-2.86	0.01
Sub-Saharan ⁱ	70,500	0.5	70,200	0.5	-0.43	0.08
Oceania^j	120,800	0.8	121,000	0.8	0.17	2.88

a Jewish population: January 1. Total population: mid-year estimates, 2017. Source: United Nations Population Division (2017), Population Reference Bureau (2018)

b Corrections reflect newly available data for Israel (-4,900), Ireland (+1,000), Latvia (+100), Poland (+1,300), Moldova (-1,300). For the original estimates see DellaPergola (2018)

c Minor discrepancies due to rounding

d Includes Jewish residents of East Jerusalem, the West Bank, and the Golan Heights

e US and Canada

f Including the Baltic countries (Estonia, Latvia, and Lithuania)

g Excluding the Baltic countries. Asian regions of Russian Federation included in Europe

h Including Ethiopia

i Including South Africa and Zimbabwe

j Including Australia and New Zealand

Recently, for sure, more frequent instances of conversion, accession, or “return” to Judaism can be observed in connection with the absorption in Israel of immigrants from the FSU, Ethiopia, some Latin American countries like Peru, and India. To some extent this same phenomenon of return or first-time accession to Judaism occurs throughout Diaspora communities as well. The addition of such previously non-belonging or unidentified persons tends to contribute both to slowing the decrease in the relevant Diaspora Jewish populations and to a minimal fraction of the increase in the Jewish population in Israel (DellaPergola 2017c).

Reflecting these global trends, 83.9% of world Jews currently live in two countries, Israel and the US, and 96.3% are concentrated in the ten countries with the most Jews. In 2018, the G8 countries—the world's eight leading economies (Canada, France, Germany, Italy, Japan, Russia, the UK, and the US)—constituted about 89% of the total Diaspora Jewish population. Thus, the aggregate of just a few major Jewish population centers virtually determines the assessment of world Jewry's total size and trends.

Over 44% of the world's Jews reside in the Americas, with about 42% in North America (**Table 1**). Over 45% live in Asia, overwhelmingly in Israel. Asia is defined herein to include the Asian republics of the FSU, but not the Asiatic areas of the Russian Federation and Turkey. Europe, including the Asian territories of the Russian Federation and Turkey, accounts for over 9% of the total. Little more than 1% of the world's Jews live in Africa and Oceania combined. Among the

major geographical regions shown in **Table 1**, the number of Jews increased between 2017 and 2018 in Israel (and, consequently, in Asia as a whole), and minimally in Oceania and in North America thanks to continuing immigration to Australia and Canada. Jewish population size decreased to varying degrees in South America, the European Union, other Western Europe, the Balkans, the FSU (both in Europe and Asia), the rest of Asia, and Africa.

As noted, in our present study we corrected previously published Jewish population estimates in light of new information. The most significant recent upward correction of about 300,000 in the US following the 2013 Pew study generated retrospective revisions of the whole annual series of data for the US, total Diaspora, and World Jewry since 2000. **Table 2** provides a synopsis of world Jewish population estimates for 1945 through 2018, as first published each year in the *American Jewish Year Book* and as now retroactively corrected, also adjusting all revisions that had been suggested in previous years. These revised estimates depart, sometimes significantly, from the estimates published by other authors until 1980 and since 1981, by ourselves. Thanks to the development over the years of an improved database, these new revisions are not necessarily the same revised estimates that appeared annually in the *AJYB* in the past based on the information that was available on each date. It is possible that further retroactive revisions may become necessary reflecting ongoing and future research.

The time series in **Table 2** clearly portrays the decreasing rate of Jewish population growth globally between the 1960s and the 1990s. Based on a post-Shoah world Jewish population estimate of 11,000,000, a growth of 1,079,000 occurred between 1945 and 1960, followed by increases of 506,000 in the 1960s, 234,000 in the 1970s, 49,000 in the 1980s, and 282,000 in the 1990s. Since 2000, the slow rhythm of Jewish population growth has somewhat recovered, with an increase of 704,000 through 2010, reflecting the robust demographic trends in Israel and Israel's increasing share of the world total. Between 2010 and 2018, world Jewry increased by 772,000, but Israel's Jewish population increased by 854,000 while the total Diaspora Jewish population decreased by 102,000. **Table 2** also demonstrates the slower Jewish population growth rate compared to global population growth, and the declining Jewish share of the world population. In 2018, the share of Jews among the world population (1.94 per 1,000) was 40.8% of the 1945 estimate (4.75 per 1,000).

Alternative definition frameworks

In **Table 3** we evaluate the Jewish population's regional distribution according to several alternative definitions, as outlined in **Figure 3**. Updated and revised *core* Jewish population estimates (CJP in the table) are presented, along with the total of those who *have Jewish parents* regardless of their current identity (JPP); the *enlarged Jewish population* inclusive of non-Jewish household members (EJP); and the population eligible for the *Law of Return* (LRP). Detailed country estimates are reported in the **Appendix Table**. The main purpose of these alternative population boundary definitions is to promote and facilitate comparability across countries. In light of the preceding discussion of definitions, it is clear that Jewish investigators and/or community leaders in different countries sometimes follow local definitional criteria that may differ from the criteria acceptable and used in other countries. This may help explain why Jewish population size in the US or Canada is evaluated quite differently in the present study and in the US and Canada reports in this series (Sheskin and Dashefsky; Shahar). In other words, criteria that may be understood or even preferred in one country may not be meaningful or acceptable in another country. But in a global study like this, maximum comparability can be ensured only if the same criteria are followed consistently for all countries. The prime choice unavoidably must fall on a minimum common denominator. However, by showing the implications of different definitions for Jewish population evaluation, we offer readers an additional tool to better appreciate ongoing population trends in their countries.

Table 2 World core Jewish population estimates: original and revised, 1945-2018

Year	World Jewish Population			World Population		Jews per 1000 total population
	Original estimate ^a	Revised estimate ^b	Annual% change ^c	Total (millions) ^d	Annual % change	
1945, May 1	11,000,000	11,000,000		2,315		4.75
1950, Jan. 1	11,303,400	11,297,000	0.57	2,526	1.76	4.47
1960, Jan. 1	12,792,800	12,079,000	0.67	3,026	1.82	3.99
1970, Jan. 1	13,950,900	12,585,000	0.41	3,691	2.01	3.41
1980, Jan. 1	14,527,100	12,819,000	0.18	4,449	1.81	2.88
1990, Jan. 1	12,810,300	12,868,000	0.04	5,321	1.74	2.42
2000, Jan. 1	13,191,500	13,150,000	0.22	6,127	1.42	2.15
2005, Jan. 1	13,034,100	13,460,000	0.47	6,514	1.23	2.07
2010, Jan. 1	13,428,300	13,854,000	0.58	6,916	1.20	2.00
2015, Jan. 1	14,310,500	14,311,600	0.64	7,236	0.91	1.98
2016, Jan. 1	14,410,700	14,407,600	0.67	7,336	1.38	1.96
2017, Jan. 1	14,511,100	14,507,600	0.69	7,436	1.14	1.95
2018, Jan. 1	14,606,000		0.68	7,536	1.13	1.94

a As published in the *American Jewish Year Book*, various years. Some estimates reported here as of Jan. 1 were originally published as of Dec. 31 of the previous year

b Based on updated or corrected information. Original estimates for 1990 and after, and all revised estimates: The A. Harman Institute of Contemporary Jewry, The Hebrew University of Jerusalem

c Based on revised estimates, except latest year

d Mid-year estimates. Source: United Nations Population Division (2017), Population Reference Bureau (2018)

Table 3 Jewish population by major regions, core definition and expanded definitions (rough estimates), 1/1/2018

Region	Core Jewish population ^a CJP	Population with Jewish parents ^b JPP	Enlarged Jewish population EJP ^c	Law of Return population ^d LRP	Difference LRP – CJP		Percent increase LRP over CJP
					Number	Percent distribution	
World total	14,606,000	17,794,400	20,687,800	23,472,400	8,866,400	100.0	61
North America	6,090,600	8,450,200	10,550,300	12,700,400	6,609,800	74.5	109
Latin America	379,200	514,900	627,800	707,000	327,800	3.7	86
European Union ^e	1,077,500	1,317,200	1,581,300	1,855,800	778,300	8.8	72
FSU in Europe ^e	233,500	440,700	612,500	844,000	610,500	6.9	261
Rest of Europe	37,600	46,800	53,200	59,900	22,300	0.3	59
Israel ^f	6,558,100	6,758,200	6,958,300	6,958,300	400,200	4.5	6
FSU in Asia	16,000	27,200	38,600	53,300	37,300	0.4	233
Rest of Asia	18,900	23,600	27,100	30,400	11,500	0.1	61
Africa	73,600	81,900	88,900	96,900	23,300	0.3	32
Oceania	121,000	133,700	149,800	166,400	45,400	0.5	38

a Includes all persons who, when asked, identify themselves as Jews, or, if the respondent is a different person in the same household, are identified by him/her as Jews, and do not have another religion. Also includes persons with a Jewish parent who claim no current religious or ethnic identity

b Sum of (a) core Jewish population; (b) persons reported as partly Jewish; and (c) all others not currently Jewish with a Jewish parent

c Sum of (a) core Jewish population; (b) persons reported as partly Jewish; (c) all others not currently Jewish with a Jewish parent; and (d) all other non-Jewish household members (spouses, children, etc.)

d Sum of Jews, children of Jews, grandchildren of Jews, and all respective spouses, regardless of Jewish identification

e The Former Soviet Union Baltic republics (Estonia, Latvia, and Lithuania) are included in the European Union

f Includes Jewish residents of East Jerusalem, the West Bank, and the Golan Heights

Starting from the core Jewish population estimate of 14,606,000 (CJP) in 2018, if we add persons who state they are partly Jewish and non-Jews who have Jewish parents, a broader global aggregate population estimate of 17,794,400 (JPP) is obtained. By adding non-Jewish members of Jewish households, an *enlarged* estimate obtains of 20,687,800 (EJP). Finally, under the comprehensive three-generation and spouse provisions of Israel's *Law of Return*, the total Jewish and non-Jewish aliyah-eligible population can be roughly estimated at 23,472,400 (LRP). The US holds a significantly larger *enlarged* (EJP) population living in households with Jews or other persons with Jewish background than Israel—roughly 10 million compared to 6,758,200, respectively.

The results, though tentative, provide interesting indications about the total size and geographical distribution of the populations more or less closely attached to the core Jewish population. The global total of persons who have a Jewish parent (JPP) (17,794,400), regardless of their own identification, stands 3,188,400 higher than the 14,606,000 core Jewish population. The total number of household members with at least one core Jew in the household (EJP) is estimated at an additional increment of 2,893,400. Finally, the total eligible for the Law of Return (LRP) is roughly estimated at 23,472,400, an additional increment of 2,874,600. All in all, the difference between the Law of Return population (LRP) and the core Jewish population (CJP) is 8,866,400. Of these roughly estimated nearly 9 million partly Jewish, somewhat Jewish-connected, or otherwise included non-Jews, 74.5% live in North America, 8.8% in the EU, 7.3% in the FSU Republics in Europe and Asia, 4.5% in Israel, 3.7% in Latin America, and 1.2% in other countries.

The relative impact of the various population definitions linking the *core* Jewish population (CJP) and the Law of Return population (LRP) is quite different in the three main geographical divisions considered in **Figure 4**. Since the impact of intermarriage is much lower in Israel than elsewhere, the extensions beyond the core in Israel are quite limited and primarily reflect immigration of intermarried households and, more recently, births in Israel from these households. In other communities outside the US and Israel, the graphic portrays the significant expansion of population aggregates around the CJP. One finally notes that with the emigration—mainly to Israel—of core Jews, the number of other people connected in some way to Judaism does not necessarily diminish across world Jewish communities. Indeed, their propensity to change country of residence may be lower than among core Jews, but they remain nonetheless as a more or less submerged component of the global Jewish population configuration. On the other hand, with the passing of time, as more core Jews pass because of aging, and more of those non-Jews directly related pass too for the same reason, the more distant circles may eventually lose their linkage to the core collective.

Greater detail is provided in **Figure 5** on the respective weight of the different population components within the broader Law of Return population in each of the 18 largest Jewish populations worldwide. Countries where the core Jewish population constitutes a larger share relative to the Law of Return definition include South Africa, Australia, the UK, France, Belgium, Mexico, and Chile. Countries where the core constitutes the lowest share of the Law of Return definition include Ukraine, Russia, Hungary, Germany, and the US.

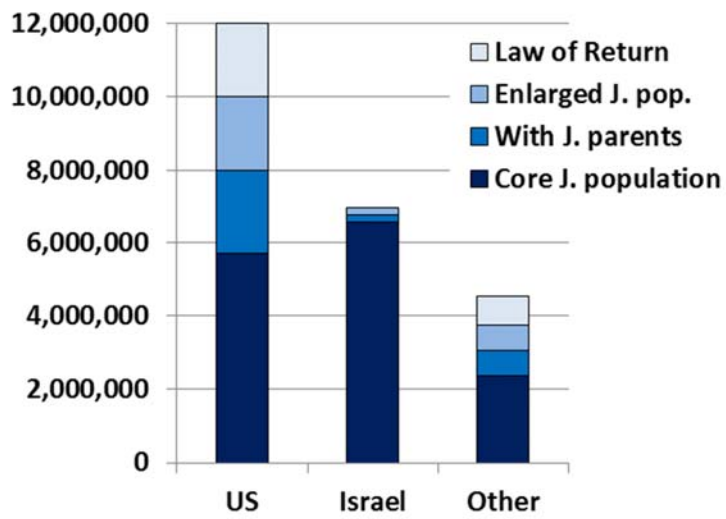

Fig. 4 Core and extended Jewish populations in the United States, Israel, and other countries, thousands, 2018

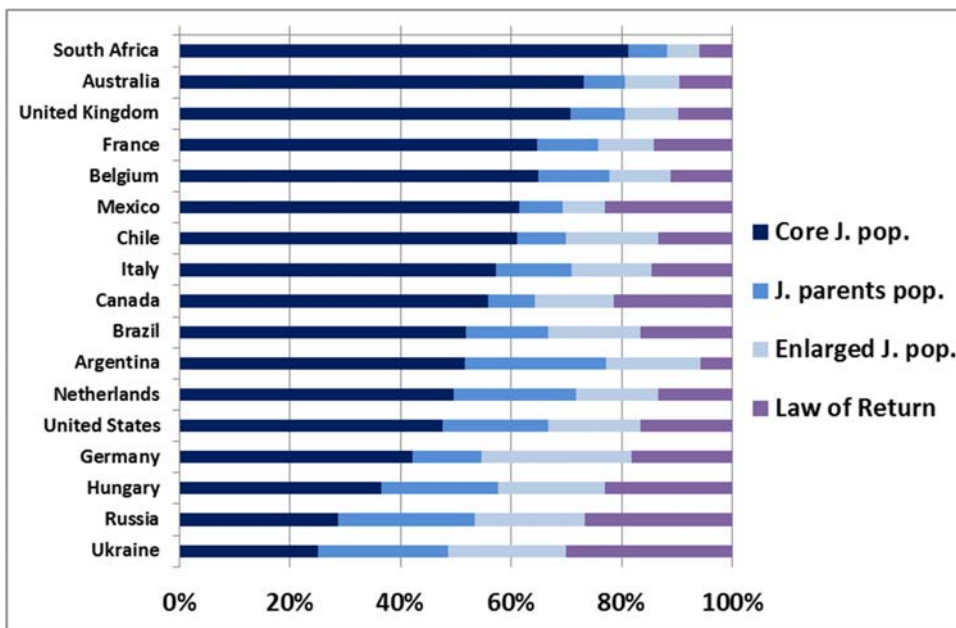

Fig. 5 Eighteen largest Core, Jewish Parentage, Extended, and Law of Return Jewish populations, percentage distributions, 2018

Section 3 Major Regions and Countries

The Jewish population in the **Americas**, estimated at 6,469,800 in 2018, is predominantly concentrated in the US (5,700,000, or 88% of the total Americas), followed by Canada (390,500, 6%), South America (322,200, 5%), and Central America and the Caribbean (57,000, 1%) (**Table 1** and **Appendix table**). Since the 1960s, the Jewish population has been generally decreasing in Central and South America, reflecting emigration motivated by recurring economic and security concerns (Schmelz and DellaPergola 1985; DellaPergola 1987, 2008a, 2011b). Panama and Mexico were the exceptions and absorbed Jewish migrants from other countries. In the Miami Jewish community, the number of members of households containing a Jewish adult from Latin American countries increased from roughly 18,000 in 2004 to 24,500 in 2014 (Sheskin 2015b). In neighboring Broward County, the same measure increased from 5,300 in 1997 to 26,500 in 2016 (Sheskin 2017). Between 2001 and 2017, the total number of immigrants from Latin America to Israel surpassed 25,000 (Israel Central Bureau of Statistics), including many persons who are highly educated and highly involved in Jewish life (Bokser Liwerant et al. 2015). However, outside the mainstream of the established Jewish community, increased interest in Judaism has appeared among real or putative descendants of *Conversos* whose ancestors converted to Christianity under the pressure of the Inquisition in Spain and Portugal in the fifteenth century. Some of these *Converso* communities have been trying to create permanent frameworks to express their Jewish identity, in part locally, in part through formal conversion to Judaism and migration to Israel. In the long run, such a phenomenon might lead to some expansion of the Jewish population, especially in smaller communities in the peripheral areas of Brazil, Peru, Colombia, and other countries. Persons with such backgrounds are also migrating to Israel (Torres 2017).

The Jewish population in **Europe**, estimated at 1,348,600 in 2018, is increasingly concentrated in the western part of the continent and within the European Union (EU). The EU, comprising 28 countries prior to the June 2016 secession vote of the UK (still not fully implemented), had an estimated total of 1,077,500 Jews in 2018 (80% of the continent's total). The momentous political transformations since the fall of the Berlin Wall and the end of the Soviet Union brought about significant changes in the structure of Jewish communities in Europe. Some revitalization of Jewish community life in the western countries occurred through immigration mainly from North Africa and the Middle East but also from the FSU. But more recently, economic recession and rising perceptions of antisemitism across the continent have brought about growing Jewish dissatisfaction and emigration (DellaPergola 2017b; Staetsky 2017; Staetsky et al. 2013; European Union Fundamental Rights Agency-FRA 2013). Total emigration from the EU to Israel reached 8,406 in 2015 but diminished to 5,570 in 2016 and 4,268 in 2017. In spite of the unifying project and process, Europe is much more politically fragmented than the US, making it more difficult to create a homogeneous Jewish population database. Nevertheless, several studies have attempted to create such analytic frames of reference (Graham 2004; Kovacs and Barna 2010; DellaPergola 1993, 2010b; Staetsky et al. 2013). The EU's expanding format symbolized an important historical landmark, now put under major stress after the 2016 exit of the UK from the EU (known as Brexit). Disagreement about the possible inclusion of Turkey, with its large Muslim population and its mostly Middle Eastern location, reflect the unsolved dilemma of defining Europe's own cultural identity and geopolitical boundaries. The four former Soviet republics in Europe (excluding the three Baltic republics) have a Jewish population of 233,500 (17.3% of the continental total). The FSU is the area where in absolute numbers Jewish population has diminished the most since 1991 (Tolts 2008, 2014, and 2015; Konstantinov 2007). Jewish population decrease continued, reflecting emigration, an overwhelming excess of Jewish deaths over Jewish births, high intermarriage rates, and low rates of Jewish identification among the children of intermarriages. The ongoing process of demographic decrease is being alleviated to some extent by the revival of Jewish educational, cultural, and religious activities supported by American and Israeli Jewish organizations (Gitelman 2003). Nevertheless, total migration to Israel from the FSU steadily continued with 14,687 in 2015, 14,471 in 2016, and 16,122 in 2017 out of a total of 26,333 (61%) new immigrants.

Our 2018 assessment of the total *core* Jewish population for the 15 FSU republics in Europe and Asia was 258,600, of whom 242,600 are in Europe (including 9,100 in the three Baltic republics already accounted for in the EU) and 16,000 are in Asia. Almost as many non-Jewish household members created an *enlarged* Jewish population nearly twice as large as the *core* (Tolts 2006, 2007, 2011, and 2015). A similar number of further eligible persons would probably lead to a *Law of Return* population approaching 928,000 for the whole of the FSU. All other European countries not part of the EU or the FSU, including Turkey, combined comprised 37,600 core Jews (3% of the European total).

The Jewish presence in **Asia** is mostly affected by trends in Israel which accounts for more than 99% of the continental total. The former republics of the FSU in Asia and the aggregate of the other countries in Asia account each for less than one-half of one percent of the total. Clearly, the fast economic development in Southeast Asian countries like Japan, South Korea, Singapore, and especially China, is attracting Jewish professionals, businesspeople, and technicians. The numbers are still small but growing.

The Jewish population in **Africa** is mostly concentrated in South Africa (about 94% of the continental total). Immigration continued to produce some increase in Jewish population in **Oceania** where Australia accounts for 94% of the total.

Reflecting global Jewish population stagnation accompanied by an increasing concentration in a few countries, 99% of world Jewry in 2018 lived in the largest 22 Jewish communities, each evaluated at 15,000 or more. Excluding Israel, 98% of Diaspora Jewry lived in the 21 largest communities of the Diaspora, including 71% in the US (**Table 4**). Besides the two major Jewish populations (Israel and the US), each comprising over five million persons, another seven countries each had more than 100,000 Jews. Of these, three were in Western Europe (France, the UK, and Germany); one in Eastern Europe (Russia); one in North America (Canada); one in South America (Argentina); and one in Oceania (Australia). The dominance of Western countries in global Jewish population distribution is a relatively recent phenomenon and reflects the West's relatively more hospitable socioeconomic and political circumstances *vis-à-vis* the Jewish presence.

The growth, or at least the slower decrease, of Jewish population in the more developed Western countries is accompanied by the persistence of a higher share of Jews among the total population. Indeed, the share of Jews in a country's total population tends to be directly related to the country's level of development (**Table 5**). Regarding *core* Jewish populations in 2018, the share of Jews out of the total population was 745.5 per 1000 in Israel (including Jews in East Jerusalem, the West Bank, and the Golan Heights, but excluding Palestinians in the West Bank and Gaza). Israel's population high rate of Jewishness obviously reflects its special positioning in Jewish identity perceptions, but Israel also has become a developed country, and, as such, attractive to prospective migrants. In the US, the *core* Jewish population represented 17.5 per 1000 of total population; Jews comprised 3.7 per 1000 total population on average in the other seven countries with over 100,000 Jews; 1.9 per 1000 on average in the other 13 countries with 15,000 or more Jews; and virtually nil in the remaining countries which comprise the overwhelming majority (82%) of world population.

Table 4 Countries with largest core Jewish populations, 1/1/2018

Rank	Country	Core Jewish population	% of total Jewish Population			
			In the world		In the diaspora	
			%	Cumulative%	%	Cumulative%
1	Israel ^a	6,558,100	44.9	44.9	b	b
2	United States	5,700,000	39.0	83.9	70.8	70.8
3	France	453,000	3.1	87.0	5.6	76.5
4	Canada	390,500	2.7	89.7	4.9	81.3
5	United Kingdom	290,000	2.0	91.7	3.6	84.9
6	Argentina	180,300	1.2	92.9	2.2	87.2
7	Russia	172,000	1.2	94.1	2.1	89.3
8	Germany	116,000	0.8	94.9	1.4	90.7
9	Australia	113,400	0.8	95.7	1.4	92.1
10	Brazil	93,200	0.6	96.3	1.2	93.3
11	South Africa	69,000	0.5	96.8	0.9	94.2
12	Ukraine	50,000	0.3	97.1	0.6	94.8
13	Hungary	47,400	0.3	97.4	0.6	95.4
14	Mexico	40,000	0.3	97.7	0.5	95.9
15	Netherlands	29,800	0.2	97.9	0.4	96.2
16	Belgium	29,200	0.2	98.1	0.4	96.6
17	Italy	27,500	0.2	98.3	0.3	96.9
18	Switzerland	18,600	0.1	98.4	0.2	97.2
19	Chile	18,300	0.1	98.6	0.2	97.4
20	Uruguay	16,700	0.1	98.7	0.2	97.6
21	Turkey	15,000	0.1	98.8	0.2	97.8
22	Sweden	15,000	0.1	98.9	0.2	98.0

a Includes Jewish residents of East Jerusalem, the West Bank, and the Golan Heights

b Not applicable

Table 5 Largest core Jewish populations per 1,000 total population and Human Development Indices, 1/1/2018

Rank	Country	Core Jewish population	Total population	Jews per 1000 total population	HDI rank ^a 2015
1	Israel ^b	6,558,100	8,796,700	745.5	19
2	United States	5,700,000	325,400,000	17.5	10
3	France	453,000	65,040,000	7.0	21
4	Canada	390,500	36,700,000	10.6	10
5	United Kingdom	290,000	66,400,000	4.4	16
6	Argentina	180,300	44,300,000	4.1	45
7	Russia	172,000	146,800,000	1.2	49
8	Germany	116,000	83,100,000	1.4	4
9	Australia	113,400	24,500,000	4.6	2
	Total Ranks 3-9	1,715,200	466,840,000	3.7	21.0
10	Brazil	93,200	207,900,000	0.4	79
11	South Africa	69,000	56,500,000	1.2	119
12	Ukraine	50,000	42,300,000	1.2	84
13	Hungary	47,400	9,800,000	4.8	43
14	Mexico	40,000	129,200,000	0.3	77
15	Netherlands	29,800	17,100,000	1.7	7
16	Belgium	29,200	11,300,000	2.6	22
17	Italy	27,500	60,500,000	0.5	26
18	Switzerland	18,600	8,500,000	2.2	2
19	Chile	18,300	18,400,000	1.0	38
20	Uruguay	16,700	3,500,000	4.8	54
21	Turkey	15,000	80,900,000	0.2	71
22	Sweden	15,000	10,100,000	1.5	14
	Total Ranks 10-22	469,700	543,100,000	0.9	48.9
	Rest of the world	163,000	6,191,660,300	0.0	± 100

a *HDI* The Human Development Index, a synthetic measure of health, education and income (measured as US dollar purchase power parity) among the country's total population. See: United Nations Development Programme 2016

b Total Jewish population of Israel includes the Jewish residents of East Jerusalem, the West Bank, and the Golan Heights. Total population includes all residents of Israel, including East Jerusalem and the Golan Heights, but only the Jewish residents and non-Jewish members of Jewish households of the West Bank

c Average HDI rank for group of countries

To further illustrate the increasing convergence between the Jewish presence and the level of socioeconomic development of a country, **Table 5** reports the latest available Human Development Index (HDI) for each country (United Nations Development Programme 2016). The HDI—a composite measure of a society's level of education, health, and income—provides a general sense of the context in which Jewish communities operate, although it does not necessarily reflect the actual characteristics of the members of those Jewish communities. The latest available HDI country ranks reported in the table are for 2015. Of the 22 countries listed, six are included among the top ten HDIs among 188 countries ranked (Australia, Switzerland, Germany, the Netherlands, US, and Canada). Another five countries are ranked 11th to 25th (Sweden, the UK, Israel, France, and Belgium), five more are between 26th and 50th (Italy, Chile, Hungary, Argentina, and Russia), five are between 51st and 100th (Uruguay, Turkey, Mexico, Brazil, and Ukraine), and one (South Africa) occupies a lower rank (119th), pointing to lesser development in the host society. For the two countries with the largest Jewish populations, the US was ranked 10th and Israel, 19th. It is important to keep in mind that Jewish communities may display social and economic profiles significantly better than the average population of their respective countries, but nonetheless the general societal context does affect the quality of life of each individual, Jews included. Remarkably, all of the 9 largest Jewish populations, amounting together to 95.7% of world Jewry, live in countries whose HDI ranks among the top 50.

Time comparisons

The 70 years since the independence of the state of Israel witnessed dramatic changes in the geographic, socioeconomic, and cultural profile of world Jewry. As an illustration of the intervening changes, we report the world distribution of core Jewish population by major geographical regions at three points in time: 1948, 1980, and 2018 (**Figure 6**).

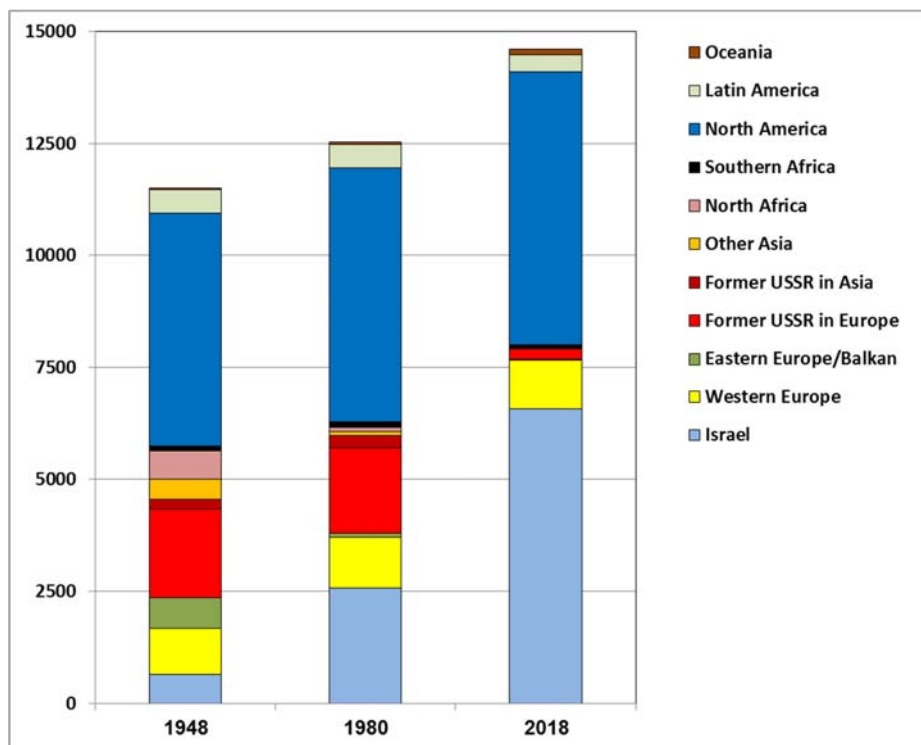

Fig. 6 Core Jewish populations by major regions, 1948, 1980, 2018, thousands

Two opposing trends emerge from this temporal comparison: on the one hand, Israel's Jewish population increased from being marginal in 1948 to being the central component of world Jewish population by 2018; and on the other hand, we see the decline, if not disappearance of, the major Jewish population centers in Eastern Europe, the FSU, and the Islamic countries of the Middle East and North Africa. Declines of a lesser scale also appear in Latin America and Southern Africa. North America, and to a lesser extent Western Europe, maintained relatively stable Jewish population sizes, although in the latter case through a significant turnaround of periods of immigration and periods of emigration. As already noted, the tendency over time was much greater consolidation of world Jewry in the two major centers in the US and Israel, versus a much more dispersed Jewish population worldwide shortly after the end of World War II.

A more detailed picture of the changes intervening between 1980 and 2018 is illustrated in **Table 6**. Here we compare the numbers and ranks for the 24 countries with a Jewish population of at least 30,000 Jews in 1980—based on revised estimates and using the list of countries extant upon the breakup of the Former Soviet Union, the former Yugoslavia and the former Czechoslovakia. Striking changes occurred in the population sizes and rankings during the 38 years from 1980-2018. Quantitatively, the most remarkable was Israel's Jewish population doubling from 3,282,700 to 6,558,100 (99.8%). The greatest percentage growth occurred in Germany (+236.2%). Absolute population increases were recorded in Australia (+62.0%), Canada (+26.8%), and Mexico (+14.3%). The US Jewish population remained about the same (+0.2%). The other 18 countries witnessed Jewish population reduction, with five countries losing more than 90% of their 1980 population (the four former Soviet republics of Ukraine, Belarus, Uzbekistan, and Moldova, and Ethiopia). An entirely different ranking of major communities consequently

emerged. The top 5 in 1980 were the US, Israel, Russia, Ukraine, and France; in 2018 they had become Israel, US, France, Canada, and the United Kingdom.

Table 6 Largest core Jewish populations 1980 and 2018

Country	1980	Rank	2018	Rank	% change	Ranks
United States	5,690,000	1	5,700,000	2	0.2%	-1
Israel	3,282,700	2	6,558,100	1	99.8%	+1
Russia	713,400	3	172,000	7	-75.9%	-4
Ukraine	634,420	4	50,000	12	-92.1%	-8
France	535,000	5	453,000	3	-15.3%	+2
United Kingdom	390,000	6	290,000	5	-25.6%	+1
Canada	308,000	7	390,500	4	26.8%	+3
Argentina	242,000	8	180,300	6	-25.5%	+2
Belarus	135,540	9	9,500	25	-93.0%	-16
Brazil	110,000	10	93,200	10	-15.3%	=
South Africa	108,000	11	69,000	11	-36.1%	=
Uzbekistan	100,070	12	3,200	37	-96.8%	-26
Moldova	80,190	13	2,000	44	-97.5%	-31
Australia	70,000	14	113,400	9	62.0%	+5
Hungary	65,000	15	47,400	13	-27.1%	+2
Azerbaijan	44,340	16	7,800	29	-82.4%	-13
Uruguay	40,000	17	16,700	17	-58.3%	=
Mexico	35,000	18	40,000	14	14.3%	+4
Germany	34,500	19	116,000	8	236.2%	+11
Belgium	33,000	20	29,200	15	-11.5%	+5
Romania	33,000	21	9,100	26	-72.4%	-5
Italy	32,000	22	27,500	16	-14.1%	+6
Iran	32,000	23	8,500	28	-73.4%	-5
Ethiopia	32,000	24	100	78	-99.7%	-54

The geographical realignment of the world Jewish population reflects both their past sufferance from political discrimination and persecution as well as to socioeconomic underdevelopment and lack of democracy in the various countries that lost Jewish population. The consequent mass migration from those countries, mostly in Eastern Europe, Asia, and Africa, generated large Jewish population decline. On the other hand, countries that offered a wider range of opportunities and greater freedom witnessed steady Jewish population growth or at least stability. In the process, the correspondence greatly increased between a higher standard of human development in a country and the share of Jews among the same country's population. **Figure 7** demonstrates the correlation and explanatory power of the Human Development Index (HDI) upon the percentage of Jews in world countries in 1980 and in 2018 (expressed on a logarithmic scale for better graphical display, where each country is represented by one dot). In 1980, no significant correlation existed, as shown by the amorphous cloud of country dots. HDI explains only 1.5% of the variance in world Jewish population density per 1000 inhabitants. By 2018, Jewish population had become largely adjusted to the global distribution of human development—the higher the HDI, the higher the proportion of Jews in society arrayed along the regression (or trend line)—with HDI explaining an impressive 44.2% of Jewish population density variance. These data and interpretation also offer a promising key to predicting where Jewish populations might grow or decline in the future following further developments in the global system of nations.

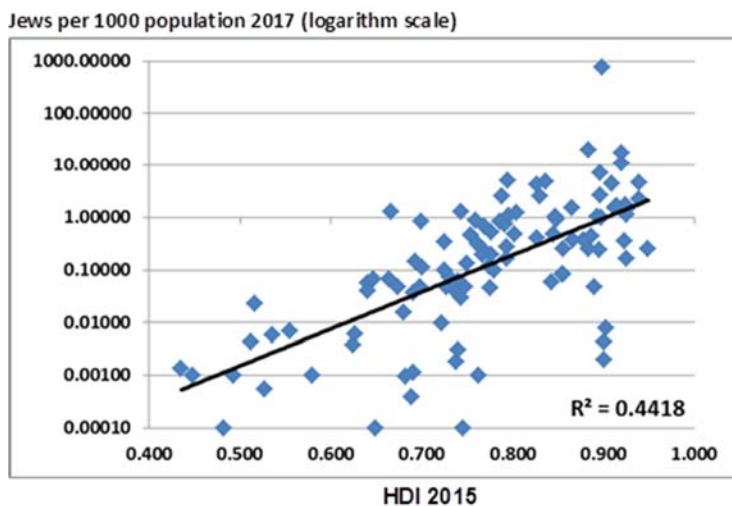
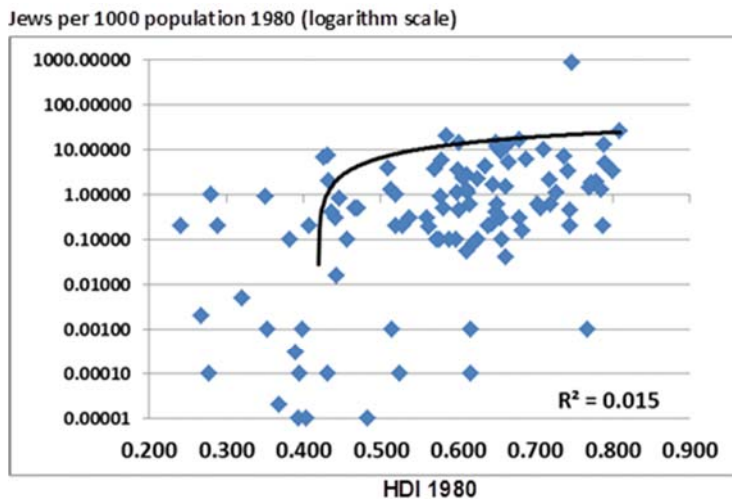

Fig. 7 World countries by Human Development Index (HDI) and number of Jews per 1000 of total population, 1980 and 2017

Major Cities

Changes in the geographic distribution of Jews have affected their distribution not only among countries, but also significantly within countries, and have resulted in a preference for Jews to live in major metropolitan areas. Within metropolitan areas, too, Jews have manifested unique propensities to settle or resettle in specific neighborhoods that were more compatible with their socioeconomic status, and/or more attractive to them because of the vicinity of employment or Jewish community facilities (DellaPergola and Sheskin 2015). Most metropolitan areas include extended inhabited territory and several municipal authorities around the central city. Definitions of urban areas vary by country. It is not easy to create a truly standardized picture of Jews in major cities, as some of the available figures refer to different years and only roughly compare with each other regarding Jewish population definitions and evaluation methods. For example, in the case of a recent Jewish population study of the service area of UJA/Federation of New York (Cohen, Ukeles, and Miller 2012), we subtracted about 100,000 individuals of the 1,538,000 that were included in the Jewish population count because they were neither born Jewish nor had converted to Judaism. We therefore did not consider them part of the core Jewish population. This correction affected our estimate for the New York Combined Statistical Area (CSA). On similar grounds, we introduced a correction in the Jewish population estimate for the San Francisco Bay CSA (Phillips 2005). Note that elsewhere in this volume, Sheskin and Dashefsky did not use these corrections as they rely mostly on the estimates resulting from definitions used by the local Jewish federations.

The unequivocal outcome of the overwhelmingly urban concentration of Jewish populations globally is shown by the fact that in 2018 more than half (54.2%) of world Jewry lived in only five metropolitan areas (Israel Central Bureau of Statistics; Sheskin and Dashefsky in this volume). These five areas—including the main cities and vast urbanized territories around them—were Tel Aviv, New York, Jerusalem, Los Angeles, and Haifa (**Table 7**). Over two-thirds (66.9%) of world Jewry lived in the five previously mentioned largest areas plus the following six: South Florida, Washington/Baltimore, Philadelphia, San Francisco/San Jose, and Boston. Paris' position reflects Jewish emigration from France. In 2018, the 17 largest metropolitan concentrations of Jewish population, each with 100,000 Jews or more, encompassed 76.9% of all Jews worldwide.

Table 7 Metropolitan areas (CSAs) with core Jewish populations above 100,000, 1/1/2018

Rank	Metropolitan area ^a	Country	Core Jewish population	% Jews out of total population	% of world Jewish population	
					%	Cumulative%
1	Tel Aviv ^b	Israel	3,523,200	91.4	24.1	24.1
2	New York CSA ^c	U.S.	2,169,000	9.5	14.9	39.0
3	Jerusalem ^d	Israel	911,000	72.7	6.2	45.2
4	Los Angeles CSA ^e	U.S.	686,000	3.6	4.7	49.9
5	Haifa ^f	Israel	621,300	67.2	4.3	54.2
6	South Florida CSA ^g	U.S.	536,300	7.9	3.7	57.8
7	Washington/Baltimore CSA ^h	U.S.	414,200	4.2	2.8	60.7
8	Philadelphia CSA ⁱ	U.S.	309,100	4.3	2.1	62.8
9	San Francisco/San Jose CSA ^j	U.S.	303,800	3.4	2.1	64.9
10	Boston CSA ^k	U.S.	297,900	3.6	2.0	66.9
11	Chicago CSA ^l	U.S.	294,700	3.0	2.0	68.9
12	Paris ^m	France	277,000	2.3	1.9	70.8
13	Be'er Sheva ⁿ	Israel	220,100	58.4	1.5	72.3
14	London ^o	U.K.	195,000	1.0	1.3	73.7
15	Toronto ^p	Canada	190,000	3.1	1.3	75.0
16	Buenos Aires ^q	Argentina	159,000	1.2	1.1	76.0
17	Atlanta CSA	U.S.	120,600	1.8	0.8	76.9

a Most metropolitan areas include extended inhabited territory and several municipal authorities around the central city. Definitions vary by country. The US metropolitan areas are the Combined Statistical Areas (CSAs) as defined by the US Office of Management and Budget. A table of the population of the top 20 CSAs can be found in the US Population Report. Some of the US estimates may include non-core Jews

b Includes Tel Aviv District, Central District, and Ashdod Subdistrict. Principal cities: Tel Aviv, Ramat Gan, Bene Beraq, Petach Tikva, Bat Yam, Holon, Rishon LeZiyon, Rehovot, Netanya, and Ashdod, all with Jewish populations over 100,000

c Our adjustment of original data based on core Jewish population definition. About 100,000 individuals who we see as part of the enlarged Jewish population were subtracted from the original population estimates by Cohen et al. (2012). This is the New York-Newark, NY-NJ-CT-PA Combined Statistical Area, including much of southeastern NY, western CT, and northern NJ. Principal cities: New York, NY; White Plains, NY; Newark, NJ; Edison, NJ; Union, NJ; Wayne, NJ; and New Brunswick, NJ

d Includes Jerusalem District and parts of the Judea and Samaria District. The geographic extent of the Jerusalem metropolitan area was redefined in 2014, leading to a diminished population estimate.

e Includes Los Angeles-Long Beach-Santa Ana area, Riverside-San Bernardino and Ventura County areas

f Includes Haifa District and parts of Northern District. The geographic extent of the Haifa metropolitan area was considerably reduced in 2014, leading to a diminished population estimate

g Includes Miami-Dade, Broward, and Palm Beach, Martin, St. Lucie, Okeechobee, and Indian River Counties. Not including 57,100 part-year residents

h Includes the District of Columbia, northern Virginia, Montgomery County, Prince George's County, and the Baltimore-Towson area

i Includes Philadelphia-Camden-Wilmington area (PA-NJ-DE-MD) and much of southern NJ,

j Our adjustment of original data based on core Jewish population definition. About 40,000 individuals who we see as part of the enlarged Jewish population were subtracted from the original population estimates by Phillips (2005). Includes the San Francisco-Oakland-Hayward area, Napa, San Benito, Santa Clara, Santa Cruz, Solano, and Sonoma

k Includes Boston-Cambridge-Newton, Bristol, Worcester, southern New Hampshire, Rhode Island, and parts of east Connecticut

l Includes Chicago-Joliet-Naperville area (IL-IN-WI)

m Departments 75, 77, 78, 91, 92, 93, 94, 95

n Includes Beersheba Subdistrict and other parts of Southern District. The Beersheva metropolitan area was considerably reduced in 2014, leading to a diminished population estimate

o Greater London and contiguous postcode areas

p Census Metropolitan Area

q Buenos Aires Metropolitan Area A.M.B.A.

The Jewish population in the Tel Aviv urban conurbation, extending from Netanya to Ashdod and surpassing 3.5 million Jews by the *core* definition, largely exceeded that in the New York CSA, extending from southern New York State to parts of Connecticut, New Jersey, and Pennsylvania, with 2.17 million Jews. Of the 17 largest metropolitan areas of Jewish residence, nine were located in the US, four in Israel, and one each in France, the UK, Canada, and Argentina. Nearly all the major areas of settlement of contemporary Jewish populations share distinct features, such as being national or regional capitals, enjoying higher standards of living, with highly developed infrastructures for higher education and hi-tech, and widespread transnational connections. The Tel Aviv area also featured the highest percent of core Jewish among total population (91.4%), followed at distance by Jerusalem (72.7%), Haifa (67.2%), and Beersheba (58.4%). In the diaspora, the highest percent of Jews in a metropolitan area was in New York (9.5%), followed by South Florida (7.9%), Philadelphia (4.3%), and San Francisco/San Jose (4.2%),

Unlike our estimates of Jewish populations in individual countries, the data reported here on urban Jewish populations do not fully adjust for possible double counting due to multiple residences. Especially in the US, the differences may be quite significant, in the range of tens of thousands, involving both major and minor metropolitan areas. The respective estimates of part-year residents were excluded from the estimates in **Table 7**. Part-year residency is related to both climate differences and economic and employment factors. Such multiple residences now also increasingly occur internationally. A person from New York or Paris may also own or rent an apartment in Jerusalem or Tel Aviv, or vice versa, and some may even commute weekly (Pupko 2013).

Section 4 Major Determinants of Demographic Change

Changes in the size and composition of populations reflect a chain of interrelated factors each of which in turn depends on a complex array of explanatory determinants. We briefly focus here on two of these factors: international migration and age structure.

International Migration

Over the past decades, shifts in Jewish population size in the major regions of the world were primarily determined by large-scale international migration. Unfortunately, international migration of Jews is quite imperfectly documented. Currently, only Israel annually records Jewish immigrants as such by single country of origin (Israel Central Bureau of Statistics). Israeli data, compared over several successive years, may provide, under certain conditions, a sense of the intensity of parallel migration movements of Jews to other countries, although there also are differences in the timing, volume, direction, and characteristics of migrants (DellaPergola 2009a; Amit et al. 2010). Some countries do have records of annual numbers of migrants from Israel, though not distinguishing between Jews and non-Jews (US Department of Homeland Security 2013; Eurostat 2015). Jewish organizations, like HIAS—formerly the Hebrew Immigrant Aid Society (HIAS 2013) in the US or the Zentralwohlfahrtsstelle in Germany, record Jewish immigrants on a yearly basis, but the global picture of Jewish migration remains incomplete.

Jewish international migration reached one of its highest peaks ever when the former Soviet Union (FSU) opened its doors to emigration at the end of 1989. Of the estimated over 1.7 million FSU migrants between 1989 and 2017 including non-Jewish household members, over one million migrated to Israel, over 300,000 to the US, and over 225,000 to Germany. Israel's share of the total increased from 18% in 1989 to 83% in the peak years of 1990-1991. It then decreased to 41% in 2002-2004 and increased again to 71% in 2010-2012. The US significantly lost weight as a destination for FSU migrants since the onset of the 21st century, as was the parallel decrease in the attractiveness of Germany since 2005. These remarkable increases and decreases reflect the changing incidence of push factors in the FSU—as a whole and throughout its different regional

realities—during times of rapid geopolitical change and shifts in economic opportunities, as well as real or expected disruptions in the societal environment affecting Jewish life. They also reflect the different and significantly variable legal provisions related to migration and socioeconomic options in the main countries of destination.

Beginning with 1948, Israel was the main recipient of Jewish international migration. It gathered 69% of all Jewish migration between 1948 and 1968, and about 60% between 1969 and 2015 (Amit and DellaPergola 2016). Clearly migration, or rather a migration balance producing a net surplus to Israel, decreases the Diaspora Jewish population and increases Israel's Jewish population. **Table 8** shows the number of immigrants to Israel by country of origin in 2016 and 2017. The data reflect the *Law of Return*, not the *core* Jewish population, definition.

In 2017, Jewish international migration slightly increased versus the previous year. In recent years, the volume of Jewish migration was far from the peaks of the past, due to the increasing concentration of Jews in more developed countries and the decreasing Jewish population in the main areas of Jewish emigration. Overall, a clearly negative relationship prevails between the quality of life in a country and the propensity of Jews to emigrate. At the same time, perceptions and experiences of mounting antisemitism in some countries, particularly in France, have stimulated Jewish emigration. In the foreseeable future a continuation of moderate levels of migration can be expected, provided that current geopolitical and socioeconomic conditions are not seriously disrupted across the global system, especially in Europe. From this point of view, the 2016 vote by the British to secede from the European Union might carry significant consequences in the longer term.

In 2017, 26,333 new immigrants arrived in Israel from 91 countries and territories, compared to 25,010 in 2016 (a 5% increase), 27,850 in 2015, 24,066 in 2014, 16,882 in 2013, 16,557 in 2012, 16,892 in 2011, 16,633 in 2010, 14,567 in 2009, and 13,699 in 2008. Migration toward other countries did not necessarily follow the same patterns of change over the years. Indeed, Israeli immigration law (the Law of Return) allows for comparatively easier access and immediate citizenship to Jewish migrants and their families, but the integration difficulties experienced in Israel by some immigrants may have created a deterrent. One case in point is immigration from France which, after an all-time peak in 2015 (6,627), declined to 4,147 in 2016 and 3,160 in 2017. Russia was the main country of origin in 2017 (7,109 immigrants vs. 6,946 in 2016), followed by Ukraine (7,027 vs. 5,737), France, and the US (2,568 vs 2,534). No other country had more than 1,000 migrants to Israel. Among countries with more than 100 immigrants, increases occurred from Belarus (952 in 2017 vs. 632 in 2016), Brazil (619 vs. 569), Turkey (369 vs. 233), South Africa (282 vs. 213), Uzbekistan (208 vs. 196), Moldova (196 vs. 187), Germany (154 vs. 117), Australia (140 vs. 101), and Venezuela (128 vs. 70). Declines were recorded from the UK (469 vs. 598), Argentina (247 vs. 248), Kazakhstan (131 vs. 152), Belgium (119 vs. 168), Italy (115 vs. 159), Switzerland (86 vs. 104), and Ethiopia (43 vs. 106). Canada remained unchanged at 280. In 2017, immigration to Israel increased from North and South America, the European and Asian republics of the FSU, Europe other than the EU and the FSU, Asia, Africa, and Oceania, while it diminished from the EU and Central America. To these figures, one should add several thousand immigrant citizens (Israeli citizens born abroad and entering the country for the first time) and of returning Israelis, at a time when the Israeli economy was performing relatively better than many Western countries. This made Israel a reasonably attractive option for international migration.

Figure 8 demonstrates the relationship between the HDI in world countries and the rate of migration to Israel per 1000 Jews in the same countries. Keeping in mind that 88% of the world Jewish Diaspora live in countries more developed than Israel and 12% in countries less developed than Israel, the HDI-aliyah relationship is strongly negative, as shown by the country dots fairly aligned with the trend line, with a high level of explained variance (32.8%). While it cannot be disputed that the preference for Israel as a country of destination over competing countries is significantly affected by Jewish norms and values, *aliyah* seems nevertheless to follow the logic of global development.

Table 8 New immigrants to Israel^a, by last country of residence, 2016-2017

Country	2016	2017	Country	2016	2017	Country	2016	2017
GRAND TOTAL^b	25,010	26,333	Greece	18	9	Tadjikistan	0	7
America - Total^b	4,098	4,225	Hungary	79	52	Turkmenistan	20	24
North America	2,814	2,848	Ireland	17	2	Uzbekistan	196	208
Canada	280	280	Italy	159	115	Other Asia	146	226
United States	2,534	2,568	Luxembourg	0	1	Cambodia	1	0
Central America	144	135	Netherlands	61	50	China	7	9
Bahamas	0	1	Poland	14	18	Hong Kong	5	7
Costa Rica	12	16	Portugal	10	4	India	52	56
Cuba	11	5	Romania	13	10	Iraq	0	1
Dominican Rep.	1	3	Slovenia	0	1	Iran	33	131
El Salvador	3	5	Slovakia	2	1	Japan	0	2
Guadeloupe	0	8	Spain	72	88	Korea South	5	2
Guatemala	6	3	Sweden	22	28	Nepal	0	1
Honduras	14	1	United Kingdom	598	469	Philippines	0	5
Jamaica	0	1	FSU in Europe	13,604	15,369	Singapore	7	3
Mexico	82	76	Belarus	632	952	Sri Lanka	0	1
Panama	15	16	Estonia	9	5	Syria	1	0
South America	1,140	1,242	Latvia	46	49	Taiwan	0	1
Argentina	248	247	Lithuania	31	25	Thailand	6	7
Bolivia	2	4	Moldova	187	196	Vietnam	1	0
Brazil	569	619	Russian Federation	6,946	7,109	Yemen	28	0
Chile	54	26	Ukraine	5,737	7,027	Africa - Total^b	409	432
Colombia	82	74	FSU unspecified	16	6	Northern Africa	191	146
Ecuador	15	9	Other West Europe	115	87	Algeria	1	0
Paraguay	1	9	Andorra	2	0	Congo	0	3
Peru	43	57	Gibraltar	1	1	Ethiopia	106	43
Uruguay	56	69	Monaco	3	1	Kenya	2	0
Venezuela	70	128	Norway	3	1	Morocco	68	57
Europe - Total^b	19,526	20,197	Switzerland	106	84	Tunisia	14	43
European Union^c	5,570	4,356	Balkans	237	385	SubSaharan Africa	218	286
Austria	40	25	Albania	0	5	Mauritius	4	0
Belgium	168	119	Serbia	4	11	Ruanda	0	1
Bulgaria	11	14	Turkey	233	369	Nigeria	1	1
Croatia	0	2	Asia - Total^b	867	1,001	Tanzania	0	1
Cyprus	6	0	FSU in Asia	721	775	South Africa	213	282
Czech Republic	7	13	Armenia	29	48	Zimbabwe	0	1
Denmark	8	12	Azerbaijan	115	131	Oceania - Total	109	140
Finland	1	9	Georgia	172	205	Australia	101	140
France	4,147	3,160	Kazakhstan	152	131	Polynesia	1	0
Germany	117	154	Kyrgyzstan	37	21	New Zealand	7	0

a New immigrants and tourists changing their status to immigrant, not including temporary residents, returning Israelis, and immigrant citizens

b Including country unknown

c Not including the Baltic countries

Source: Israel Central Bureau of Statistics, unpublished data

On the other hand, Israel—in part because of its small market and the limits this imposes upon some employment opportunities—is today probably the main single source of Jewish emigration, mostly to the US and to other Western countries (Rebhun and Lev Ari 2010; Rebhun et al. 2016). The level of emigration from Israel is overall low, consistent with expectations for a country at Israel's level of human development (DellaPergola 2011c). These findings illustrate the primacy of socioeconomic determinants related to both the basic level of development of a country and its current economic situation, along with variations in the stringency of regulations about immigrant admissions. The effects of ideological, security, and fear-related factors are weaker determinants of the volume and timing of Israeli immigration and emigration.

Immigrants to Israel 2017 per 1000 Jews in country of origin (logarithm scale)

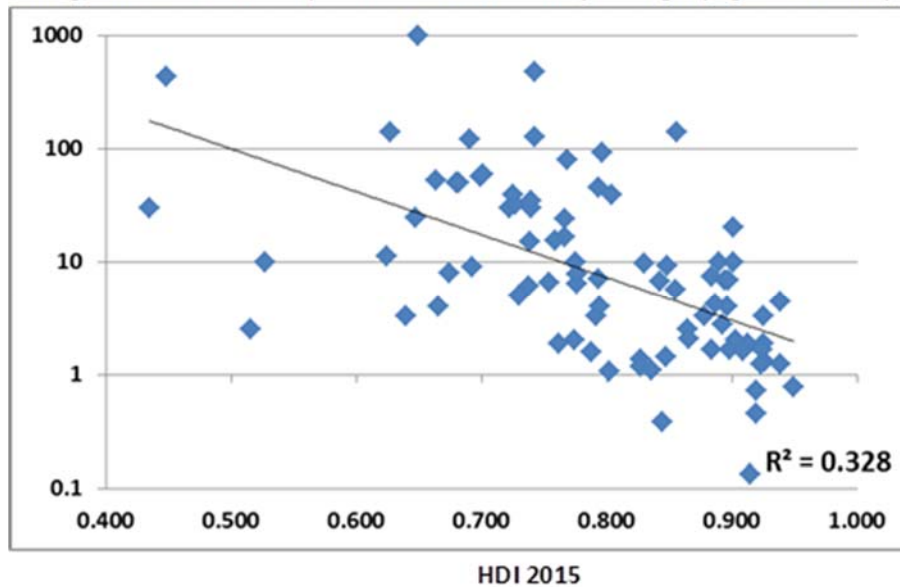

Fig. 8 World countries by Human Development Index (HDI) and number of immigrants to Israel per 1000 Jews in country of origin, 2017

Age Structures

The age composition of a population is a fundamental mediator between demographic processes that precede a certain point in time and the processes that unfold after that point. Age structures are sensitive to the composition of migrants which usually include some over-representation of younger adults and their children. In general, populations in the sending countries therefore tend to become older as a consequence of migration, while populations in the receiving countries tend to become younger. Exceptions occur when the immigrants include a large share of elderly persons as has been the case for migration from the FSU to Germany over the past decades.

The birth rate, however, is the main determinant of the age composition of a population. Large cohorts reflecting years of high birth rates, as was the case in the US during the baby-boom years (1946-1964), produces a younger population. A persistent high birth rate, as in Israel, produces an expanding population in which each cohort is followed by a slightly larger cohort producing a graphical image of a pyramid. Low birth rates produce smaller cohorts which sometimes are smaller than those born several years before and in the extreme case may produce a graphic image of an upside down pyramid. In **Figure 9**, we demonstrate four different age structures among contemporary Jewish populations, reflecting different stages of demographic transformation. All data refer to the *core* definition.

Israel in 2016 (Israel Central Bureau of Statistics) is the only case where each age group is larger than the one immediately older. The largest age group was 0-14. Israel actually is the only country in the world with a high child dependency ratio (>45%) along with a relatively high old-age dependency ratio ($\geq 15\%$). It is included by the UN in the double dependency category (United Nations Population Division 2017). At the opposite extreme, Germany in 2018 (Zentralwohlfahrtsstelle der Juden in Deutschland 2018) had an extremely overaged age distribution, where the largest group is 65 and over. The US in 2013 (Pew Research Center 2013), and the UK in 2011 (United Kingdom Office for National Statistics 2012), represent intermediate cases but with some important differences. Both the US and UK Jewish populations underwent significant aging and had relatively low birth rates during the past 50 years. In the US, the effects of the baby boom were visible, with the, by far, largest age group being those age 45-64 in 2013, born 1949-1968. There were significantly fewer children age 0-14 than young adults age 15-29. In

the UK, aging was significant as well, but the effects of the post-World War II baby boom were significantly less and there were more children than young adults in 2011. Such rejuvenation reflected the growing impact of Haredi Jews among the UK total Jewish population.

As a benchmark for future demographic change, these very different age structures portend very different scenarios. Those countries with large elderly cohorts will likely experience some numerical decline. Assuming no major future migrations, populations that are currently younger will have, at least in theory, more of a chance to have children and possibly increase or at least remain numerically stable.

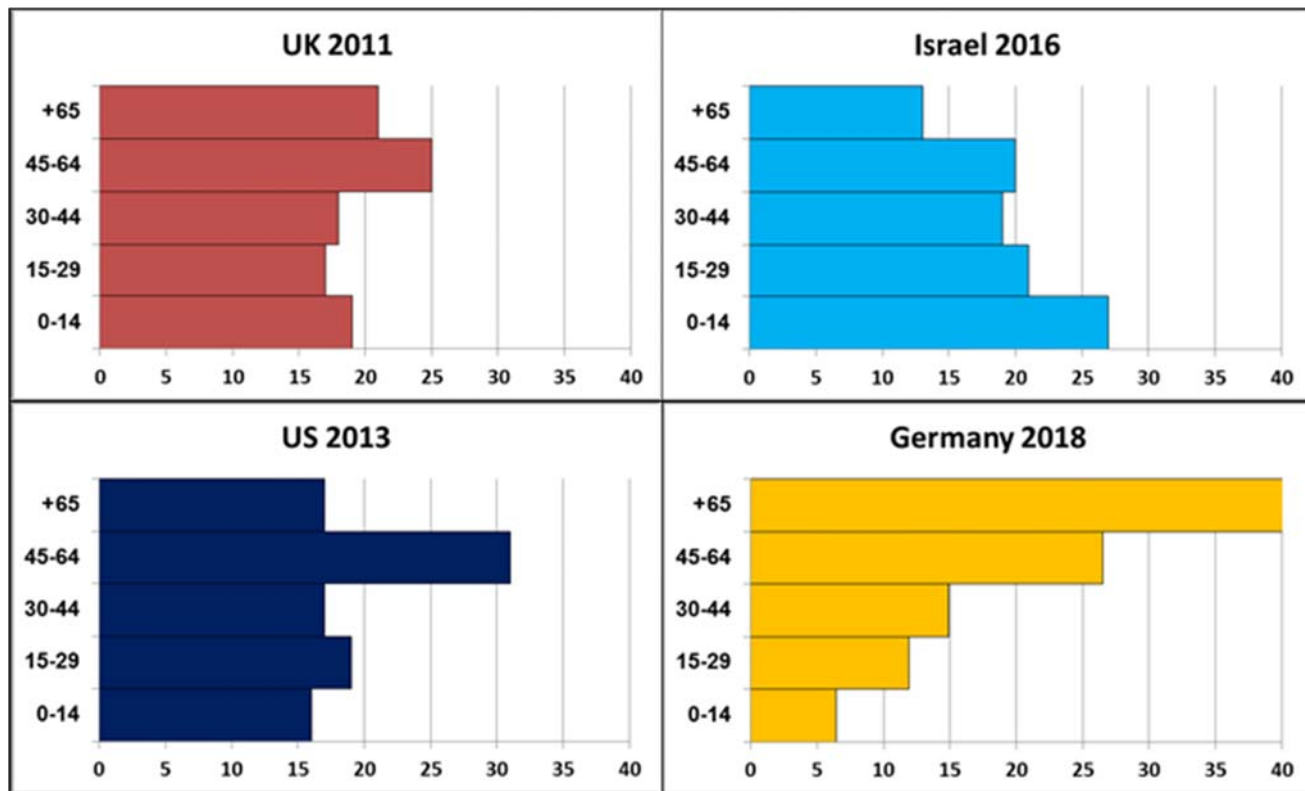

Fig 9 Age structures of selected Jewish populations, 2011-2018, percentages

Section 5 Jewish Population in Major Countries

We turn now to a concise review of the information available and the criteria followed in updating the figures for the largest Jewish populations worldwide. The countries are listed in decreasing order of magnitude of the respective Jewish communities. Given the gradual and slow motion of demographic change, besides a few exceptions, we shall not repeat here the detailed descriptions of sources and patterns that appeared in previous volumes of the *American Jewish Year Book* and refer the reader to those previous volumes.

Israel

Since the end of the first decade of the 21st century, Israel is the country with the largest core Jewish population in the world. It is also the only one displaying a substantial rate of population growth—1.74% in 2017. With a Total Fertility Rate (TFR) above 3.1 children currently born per Jewish woman, and a relatively young age composition (27% under age 15 and only 13% age 65 and over) as of 2016, Israel is in all likelihood the only country where Jewish population displays above-replacement fertility and a number of children twice that of the elderly. Israel's current

Jewish fertility rate is higher than in any other developed country and twice or more the current average of *Jewish* children among women in most Diaspora Jewish communities (sometimes called the *effective Jewish fertility rate*). This reflects not only the large family size of the more religious Jewish population component, but also a diffused and persistent desire for children among the moderately traditional and secular, especially among the upwardly mobile (DellaPergola 2009c, 2009d, and 2015b). A moderately positive international migration balance also helps to keep Israel's Jewish population increasing. Information on religion is mandatory in official population data regularly collected by the Israel Central Bureau of Statistics (CBS) and in the permanent Population Register maintained by the Ministry of Internal Affairs (Israel Population and Migration Authority). Annual data derive from periodic censuses and detailed accountancy of intervening events (births, deaths, entering the country including immigrants, exiting the country including emigrants, and conversions). In the case of Jews and Judaism, the defining concept is a combination of religion and ethnicity according to rabbinic law (*Halakhah*). At the beginning of 2018, Israel's *core* Jewish population reached 6,558,100, as against a revised total of 6,446,100 in 2017. A downward adjustment of -4,900 compared to last year's estimate reflects late entries of demographic events, including conversions and other revisions of personal status. The revised core population combined with the addition of 400,200 "Others"—non-Jewish members of households who immigrated under the Law of Return or their Israel-born children—formed an *enlarged* Jewish population of 6,958,300 in 2018, of which these "Others" constituted 5.8% (Israel Central Bureau of Statistics). We assume about half of the members of Jewish households who are not recognized as Jewish by the Rabbinate have one Jewish parent. The Jewish Parent population of Israel is thus estimated at 6,758,200. For the past several years, the main component of Jewish population growth in Israel has been the natural increase resulting from an excess of births over deaths. In 2017, 134,630 Jewish births—the highest ever in Israel's history—and 37,601 Jewish deaths—not the highest ever—produced a net natural increase of 97,029 Jews. This represented 87% of Israel Jews' total growth in 2017. **Figure 10** demonstrates the changes in birth rates and death rates for Jews and Muslims in Israel between 1980 and 2017-18. The two birth rate lines are in a sense specular, with increases in one population matched by decreases in the other one and vice versa. A major adjustment toward lower natality occurred among Israel's Muslims since the end of the 1990s, accompanied by some increase among Jews. Besides different fertility levels, this largely reflected differences and changes in age compositions of the respective populations. The latest figures points to a very slight birth rate increase among Muslims and a tiny decline among Jews. Death rates tended to be low and decreasing among both populations, but they were constantly lower among Muslims due to their much younger age composition. These differences crucially affected the respective rates of natural increase with the consequence that Muslim population growth continued to be significantly higher than that of Jews. Some implications are discussed below.

At the time of this writing, the final data on all components of population change for 2017 were not yet released. In 2016, 19,700 Jewish new immigrants and immigrant citizens (Israeli citizens born abroad who entered the country for the first time) arrived in Israel, out of a total of 30,200 (meaning 10,500 were not recorded as Jewish). The net balance of these minus the balance of Israelis leaving the country and Israelis returning to the country after a prolonged stay abroad was 14,300. Therefore, an estimated 5,400 Jews joined the number of those who permanently, or in the long term, reside abroad. These data about Israel's international migration balance point to a steady if moderate level of immigration in comparison to other historical periods, but also to quite low levels of emigration. In 2017, the total number of new immigrants increased slightly to 26,333 from 25,010 the previous year. The number of converts to Judaism remained only a tiny percentage of the non-Jewish members of Jewish households in Israel, especially among recent immigrants (Fisher 2013 and 2015, Waxman 2013, Nissim 2018). In 2016, the net balance of conversions to and from Judaism was 500, and the same number applied to conversions to and from Islam (Israel Central Bureau of Statistics).

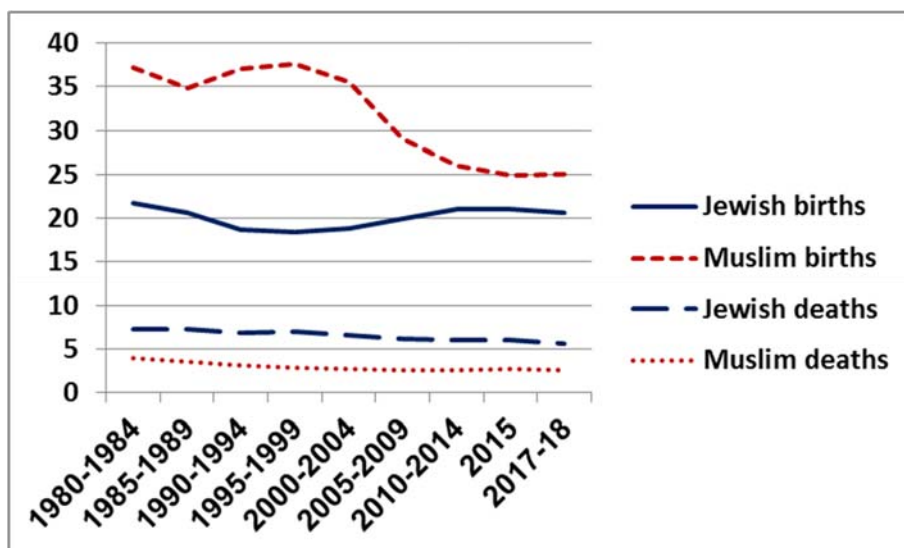

Fig 10 Births and deaths per 1000 population among Jews and Muslims in Israel, 1980-2018

Turning now to the territorial aggregate of the State of Israel and of the Palestinian Authority, **Table 9** reports the numbers of Jews, Others (i.e., non-Jewish persons who are members of Jewish households *and* Israeli citizens by the provisions of the Law of Return), Arabs, and foreign workers, undocumented tourists, and refugees. Each group's total is shown for different territorial divisions: the State of Israel within the pre-1967 borders, East Jerusalem, the Golan Heights, the West Bank, and Gaza. The percentage of Jews (by the *enlarged* definition) in each division is also shown. At the beginning of 2018, of the 6,558,100 *core* Jews, 5,912,200 lived within Israel's pre-1967 borders; 218,500 lived in neighborhoods of East Jerusalem incorporated after 1967; 22,800 on the Golan Heights; and 404,600 lived in the West Bank.

Table 9 Core and enlarged Jewish population, Arab population, foreign workers and refugees in Israel and Palestinian Territory by territorial divisions, 1/1/2018^a

Area	Core Jewish population	Others	Core Jewish and others ^b	Arab population and others	Foreign workers and refugees ^c	Total	Percent of Jews and others ^d
	1	2	3	4	5	6	7
Grand total	6,558,100	400,200	6,958,300	6,227,000	232,300	13,417,600	51.9
State of Israel^e	6,558,100	400,200	6,958,300	1,838,400	232,300	9,029,000	77.1
<i>Thereof:</i>							
Pre-1967 borders	5,912,200	382,100	6,294,300	1,470,500	232,300	7,997,100	78.7
East Jerusalem ^f	218,500	8,300	226,800	341,700	-	568,500	39.9
Golan Heights	22,800	1,200	24,000	26,200	-	50,200	47.8
West Bank	404,600	8,600	413,200	^g	-	413,200	14.0^h
Palestinian Territory				4,388,600		4,388,600	-
West Bank	ⁱ	ⁱ	ⁱ	2,548,700	-	2,548,700	-
Gaza	0	0	0	1,839,900	-	1,839,900	0.0

a Rounded figures

b Enlarged Jewish population

c All foreign workers, undocumented residents and refugees were allocated to Israel within pre-1967 borders. Source: Israel Population and Migration Authority (2018)

d Column 3 divided by column 6

e As defined by Israel's legal system

f Estimated from Jerusalem Institute of Israel Studies (2018)

g Included under Palestinian Territory

h Percent of Jews and others out of total population in the West Bank under Israeli or Palestinian Authority jurisdiction

i Included under State of Israel

Source: Israel Central Bureau of Statistics; Israel Population and Migration Authority; PCBS Palestine Central Bureau of Statistics; and author's estimates

Core Jews represented 74.6% of Israel's total *legal* population of 8,796,700, inclusive of 1,838,400 Arabs and others, but excluding 232,300 foreign workers, undocumented tourists and refugees (Israel Central Bureau of Statistics, Israel Statistical Monthly). The latter group comprised 88,171 legal foreign workers, 18,059 undocumented foreign workers, 74,000 tourists whose visas had expired, 14,778 refuge seekers, and 37,288 illegal entrants (Israel Population and Migration Authority 2018). Israel's *enlarged* Jewish population of 6,958,300 represented 79.1% of the State's total legal population. Israel's Arab population, including East Jerusalem and the Golan Heights, comprised 20.9% of the total legal population. As shown in **Table 9**, the *enlarged* Jewish population represented 78.7% of total residents within pre-1967 borders (including foreign workers and refugees), 39.9% in East Jerusalem, 47.8% in the Golan Heights, and 14.0% of the West Bank's total population. Since 2005, no Jewish population remains in Gaza.

Regarding the Palestinian population in the West Bank and Gaza (WBG), in November 2017 the Palestinian Central Bureau of Statistics (PCBS) undertook a new Census which enumerated 4,705,600 persons in WBG, of which 1,875,300 live in Gaza and 2,830,300 live in the West Bank including 281,200 in East Jerusalem. The Census results were about 250,000 lower than the estimated projection of 4,952,168 available from by the Palestinian Central Bureau of Statistics' web site (PCBS 2018). The PCBS Jerusalem's population estimate is clearly an undercount because of their limited access to the city (PCBS 2008, 2009a, 2009b, and 2018). This would imply an annual rate of growth of 1.84% since 2007 in the West Bank and 2.84% in Gaza—as against 2.40% for Muslims in Israel during the same period (Israel Central Bureau of Statistics). These growth rates were much lower than in the past and pointed to important process of differentiation within the Arab/Palestine population. Recall that the total rate of growth of Israeli Jews was 1.74% in 2017 with immigration, and 1.41% without immigration. The Palestinian population's growth rate in WBG was decreasing as well due to net emigration. According to Israel's IDF Civilian Administration in Judea and Samaria (2018), the total of Palestinians recorded in the West Bank population register approached 3 million, but this figure did not discount sufficiently for Palestinian residents permanently living abroad. Keeping in mind the data in Figure 10, probably both birth rates and death rates are somewhat higher in the Palestinian Territory than in Israel and significantly higher than among the Jewish population. Our adjusted population estimates for WBG at the beginning of 2017 is 4,388,600, of whom 2,548,700 live in the West Bank and 1,839,900 in Gaza. These figures are lower than the Palestinian census because they discount for persons, students and others, who actually resided abroad for more than one year. Other much lower estimates of WBG population (e.g. Zimmerman et al. 2005a and 2005b, Feitelson 2013) rather than ascertained demographic criteria reflect a political stance and should be dismissed (see also Miller 2015). The Arab population of East Jerusalem, which we have included in Israel's population count, was assessed at 341,700 at the beginning of 2018, and constituted 38.0% of Jerusalem's total population of 900,000 (Israel Central Bureau of Statistics, Choshen et al. 2010 and 2012, Jerusalem Institute of Israel Studies 2015, Jerusalem Institute for Policy Research 2016, DellaPergola 2008b). By summing the 1,838,400 Arab population of Israel, including East Jerusalem, and the 4,388,600 estimated Palestinians in WBG, a total of 6,277,000 Arabs obtains for the whole territory between the Mediterranean Sea and the Jordan River, versus a total enlarged Jewish population of 6,958,300. **Table 10** reports the percentage of Jews, according to the *core* and *enlarged* definitions, out of the total population of the combined territory of Israel and Palestine. Such percent is conditional upon two factors: the definition of who is a Jew, and the territorial boundaries chosen for assessment. Relative to this territorial grand total, we demonstrate the potential effect on the existence and size of a Jewish population majority of gradually and cumulatively subtracting from the initial maximum possible extent the Arab/Palestinian population of designated areas as well as the foreign workers and refugees. The result is gradual growth of the potential Jewish share of a total population which declines along with the hypothesized diminishing territorial and population configurations.

Table 10 Percent of core and enlarged Jewish population in Israel and Palestinian Territory, according to different territorial definitions, 1/1/2018

Area	Percentage of Jews ^a by definition	
	Core	Enlarged
Grand total of Israel and Palestinian Territory	48.9	51.9
Minus foreign workers and refugees	49.7	52.8
Minus Gaza	57.8	61.3
Minus Golan Heights	57.9	61.5
Minus West Bank	74.8	79.3
Minus East Jerusalem	77.8	82.6

^a Total Jewish population of Israel, including East Jerusalem, the West Bank, and the Golan Heights. In each row, Arabs and others of mentioned area are deducted and the percentages are recalculated accordingly

Source: Table 9

A total combined Jewish, Arab, and other population of 13,417,600, including foreign workers, undocumented tourists and refugees, lived in Israel and the Palestinian Territory (WBG) at the beginning of 2018. The *core* Jewish population of 6,558,100 represented 48.9% of this total between the Mediterranean Sea and the Jordan River, of which the State of Israel is part and parcel. Thus, by a rabbinic definition of who is a Jew, the extant Jewish majority not only is constantly decreasing but actually does not exist any longer among the broader aggregate of people currently found over the whole territory between the Sea and the River (DellaPergola 2003a, 2003b, 2007a, and 2011a, Soffer and Bistrow 2004, Soffer 2015). If the 400,200 Others (non-Jewish members of Jewish households) are added to the *core* Jewish population, the *enlarged* Jewish population of 6,958,300 represented 51.9% of the total population living legally or illegally in Israel and the Palestinian Territory—a tiny majority. If we subtract from the grand total, the 232,300 foreign workers, undocumented tourists and refugees, the *core* and *enlarged* Jewish populations rise to, respectively, 49.7% and 52.8% of the total population permanently resident in Israel and the Palestinian Territory estimated at 13,185,300 in 2018. After subtracting the population of Gaza, the total percentages of Jews rise to 57.8% core and 61.3% enlarged; after subtracting the Druze population of the Golan Heights the percentages become 57.9% and 61.4%, respectively; if subtracting the Palestinian population of the West Bank, they become 74.8% and 79.3%, respectively; and if also subtracting the Arab population of East Jerusalem the percentages rise to 77.8% and 82.6%. The rate of erosion of the Jewish majority is about 0.1% per year. The same data are graphically presented in **Figure 11**.

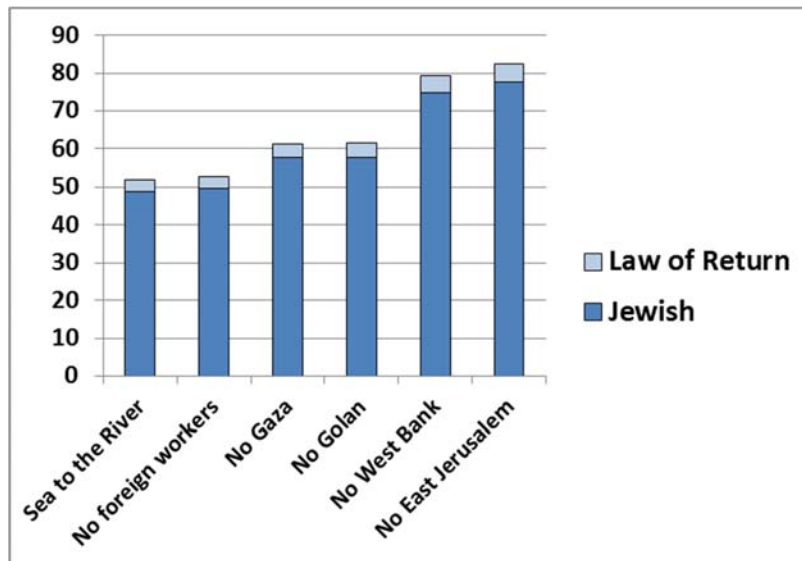

Fig 11 Percent Jewish out of total population of Israel and Palestine by different territorial definitions, 2018

The United States

In the **US**, in the absence of official census documentation, Jewish population estimates must rely on alternative sources. These are now quite abundant, though of very unequal quality (Goldstein 1981, 1989, 1992; Sheskin 2015a). To assess the current number of Jews in the US one should consider three issues: (1) The need to rely on reasoning and empirical evidence grounded in *demographic concepts and research techniques* (discussed above and elsewhere in greater detail, see DellaPergola 2005, 2010a, 2011a, 2012, 2014a, 2014c, 2014d, and 2014e); (2) The definitional predicament already discussed above. To perform comparisons over time constant *definition* assumptions are needed. Given ongoing acculturation and assimilation trends in America, but also new meanings attributed to Jewish identity or the rediscovery of submerged identities from the past, group definitions today often may not be the same as past ones; (3) The broader *narratives* within which one seeks to place the findings and their interpretations (Kaufman 2014). Intriguingly, competing narratives and non-comparable empirical and definitional approaches stand behind diverging US Jewish population estimates, with a high-low gap of nearly two million individuals. Opposite interpretations circulate of current and expected trends: rapid growth, stability, or slow decline. Previous to and following the 2013 Pew survey of Jewish Americans, intense debate in and outside the social scientific community entails very different implications at the cognitive level and for Jewish community service planning, matched by a lively media discussion (Heilman 2005, 2013; Pew Research Center 2013; *The Jewish Daily Forward* 2014). The quest for US Jewish population estimates relies on three major strategies (DellaPergola 2013a). The **first** is to bridge across numerous different national Jewish population estimates available over the years by assessing intervening demographic changes: births and deaths, incoming and outgoing international migration, and identification changes such as accessions to and secessions from identifying as Jewish. In the US, several major sources of data allow for a detailed reconstruction of nationwide Jewish population trends since the end of World War II to date. For all purposes, the logic of working nationally to obtain a *national* population estimate is the same logic that explains why, since 1790, a national population census was held in the US (US Bureau of the Census). The **second** strategy, pursued since the beginnings of Jewish population studies in the US in the early 1940s (Robison 1943), is to construct a national total from a compilation of existing local Jewish population estimates (Sheskin and Dashefsky in this volume). The **third** more recent strategy is to construct a national total through a meta-analysis of a pool of national and local surveys periodically undertaken by public and private bodies, each of which include a small subsample of Jews (Saxe and Tighe 2013). Of the three alternatives, only the first was designed to determine nationwide Jewish population estimates. The second and third methodologies were not but they do provide valuable grounds for comparative analytic work and in-depth multivariate analysis.

Serious attempts to monitor Jewish population size over time at the national level require a reliable baseline figure and updates based on solid empirical research. Each of the existing sources is imperfect, but they do amount to an impressive body of evidence: from historical assessment (Rosenwaike 1980), through the US Census of Religious Bodies (Schwartz et al. 2002), the 1957 Current Population Survey (CPS) (US Census Bureau 1958, 1968; Glick 1960; Goldstein 1969), the 1971 National Jewish Population Study – NJPS 1971 (Massarik 1974; Lazerwitz 1978), the 1990 National Jewish Population Survey – NJPS 1990 (Kosmin et al. 1991), NJPS 2000-01 (Kotler-Berkowitz et al. 2003) and the American Jewish Identity Survey (AJIS) (Mayer et al. 2001). These various data sets fit well one with another when performing forward-backward Jewish population projections as well as checking with all available data on international migration, age composition, marriage, fertility, survivorship at different ages, and conversions to and from Judaism (Schmelz and DellaPergola 1983 and 1988, DellaPergola et al. 1999 and 2000, DellaPergola 2005 and 2013a, Perlmann 2007). NJPS 2000-01 yielded an initial estimate of 5,200,000 after imputation of persons in homes for the elderly, prisons, military bases, and other institutional settings (Kotler-Berkowitz et al. 2003). Further cohort analysis and projections

unveiled under-coverage of over 250,000 individuals born between 1950 and 1970 (Saxe et al. 2006a, 2007; Tighe et al. 2009a, 2011). Evaluation of current migration, fertility, mortality, accessions, and secessions provided revised estimates of 5,367,000 for 2000-01, and 5,425,000 for 2013—not including the institutionalized (DellaPergola 2013a). A rounded core Jewish population estimate could thus be placed at 5.6-5.7 million around 2010, and this indeed was the estimate suggested by a 2007 Pew survey (Pew Forum on Religion & Public Life 2008). The 2015 Pew study of the US religious landscape confirmed the same orders of magnitude with a slightly higher percent of Jews among the total US adult population (1.8% versus 1.9%), well within the margins of sampling error (Pew Research Center 2015b). The 2013 Pew "A Portrait of Jewish Americans" (Pew Research Center 2013) found 4.2 million adults and 900,000 children, for a total of 5.1 million Americans with *Jewish religion* (Jews by religion or JBRs) without other religious identities. Another 600,000 persons—500,000 adults and 100,000 children—reported *no religion and Jewish* ("Jews, no religion" or JNRs) without another identity, raising the total to a 5.7 million mutually exclusive Jewish population. This 5.7 million estimate corresponded with a *core* Jewish population concept relying on self-assessment and mutual exclusiveness between religious or ethno-religious populations, and as noted, is fully consistent with the whole body of research on US Jewry since 1957.

As against this quite impressive body of evidence, higher Jewish population estimates were provided by research that instead of one national comprehensive source uses compilations of many different smaller databases. Based on their compilation of local estimates, Sheskin and Dashefsky evaluate the US Jewish population at over 6.9 million (see US Population Report). This would be an increase of 800,000 over a 1971 estimate obtained with the same method, but the possible determinants of such increase are not explained. While local Jewish community studies still are the most important tool for local Jewish community planning, the methodology of summing local studies to obtain a national estimate is problematic, as the authors themselves recognize (Sheskin and Dashefsky 2007, 2010 and 2017; Sheskin 2008 and 2009). One should acknowledge the diversity of databases and definitions, the lack of synchronization in time, and the very uneven quality of the technical procedures followed, including sometimes embarrassing skill gaps across different polling firms. When it comes to national Jewish population estimates, which local studies were not designed to supply in the first place, local Jewish community summations may risk cumulating significant errors and biases, including double counts of geographically mobile individuals (Rebhun and Goldstein 2006; Groeneman and Smith 2009).

The Brandeis Steinhardt Social Research Institute (SSRI) meta-analysis of a large set of general social surveys is an innovative and ambitious project in the social scientific study of American Jews (Saxe et al. 2006b; Tighe et al. 2005, 2009a, 2009b). The Jewish population estimate suggested by SSRI for 2017 was 7.2 million. This figure implies that American Jewry increased by 1.7 million, or over 30%, since 1990, as against 12% for the US total white non-Hispanic population (US Census Bureau 2014). The same project estimated that at least 70,000 Jewish babies are born annually, and that the vast majority of US Jews do not adhere to any of the known Jewish religious denominations (Tighe et al. 2009a, 2011). These figures can be plausible only if one shifts from a *core* concept of individually-identified Jews to an *enlarged* concept of the total population with Jewish background (as already anticipated by Tobin and Groeneman 2003). Important caveats include: (a) the fact that Jews are over-represented in general sample surveys because of their higher socioeconomic status and their scarce presence among people difficult to cover like the homeless or those without a functioning telephone; (b) using data for a sample of US adults to represent estimates for total Jews and ignoring the lower percentage of children among Jews; (c) projecting percentages of Jews among total population, hence population size from percentage of Jewish households, ignoring multi-religious household composition and thus factoring non-Jews into Jewish population estimates; or (d) using data on Jews by religion to estimate Jews without religion.

The latter point (using data on Jews by religion to estimate Jews without religion) is important in view of attempts to estimate Jewish populations based in surveys which, as they do, include *Jewish* as one option in a question on religious identity (Magidin de Kramer et al. 2018, Hackett

2014). Those estimates may be quite accurate but the further attempt to extrapolate the "real" number of Jews from sources that only deal with religion—instead of directly ascertaining the multivariate nature of Jewish identification—tend to be at best speculative. The 2013 Pew survey (Pew Research Center 2013) indeed found one million persons (600,000 adults and 400,000 children) who they reported as *no religion and partly Jewish*, thus reaching the total of 6.7 million designated in the Pew report as *the net Jewish population* estimate. A further 2.4 million non-Jewish adults with 1.5 million children, for a total of 3.9 million, reported a *Jewish background*. Of these, about one-third had at least one Jewish parent (Pew Research Center 2013), thus raising the total population with at least one Jewish parent (JPP) to about 8 million (6.7 + 1.3). The about two-thirds with a Jewish background who did not have a Jewish parent, further expanded the collective to 10.6 million. An additional 1.2 million non-Jewish adults reported some *Jewish affinity*, raising the figure to 11.8 million, not including the children of the latter group. Some of these broader definitions better conform to the findings produced by local compilations and national meta analyses.

The 2013 Pew study actually confirmed some well-known demographic patterns among US Jews, namely postponed marriage, non-marriage, and small family size (Barack Fishman and Cohen 2017; Hartman 2017). Intermarriage was assessed at 58% of the latest marriage cohorts based on an extended Jewish population definition implying an increase from previous cohorts. Identification with Judaism among children of intermarriages, though on the increase (Sasson et al. 2017), continued to fall below the 50% of all such children and younger adults nationally, which would be the precondition to maintain demographic stability or even determine quantitative gains from intermarriage (Rebhun 2013; Barack Fishman 2004; Dashefsky with Heller 2008; Phillips 2013 and 2018). Seven percent of the children raised in in-married households are being raised as non-Jews (probably children from previous marriages) versus 67% among intermarried couples.

The current aging composition of US Jewry and other evidence about age-specific birth and death rates, based on standard demographic models, probably generates about 5,000 fewer Jewish births (by the *core* definition) annually than the estimated number of Jewish deaths. The Jewish death rate in the US is one of the least investigated topics in the field of Jewish demographic research and it would be reasonable to try to assess it.

Jewish immigration to the US has nearly stopped from the FSU but continues from other countries in Western Europe, Latin America, and, to some extent, other countries in the Middle East and South Africa. The evidence for Israelis in the US shows a significant reduction in the influx, largely compensated by returns to Israel (Gold and Phillips 1996, Cohen 2009, Rebhun and Lev Ari 2010, Rebhun 2014, Gold 2002, Israel Central Bureau of Statistics, US Department of Homeland Security 2013). Accounting for unrecorded migration to the US, an annual net migration into the US of 5,000 Jews (or slightly more) can be estimated. In other words, net immigration balances the likely losses due to the excess of Jewish deaths over Jewish births (stressing the *core* definition). Shifts in lifetime religious preference in American society are comparatively more frequent than in other countries. Different surveys have found that Jews, Catholics, and older established Protestant denominations are tending to lose membership, while Evangelical denominations, Eastern cults, and especially the "religiously undefined" (none and not reported) tended to gain (Kosmin and Lachman 1993; Kosmin et al. 2001; Kosmin and Keysar 2009; Smith 2009; Pew Forum on Religion & Public Life 2008; Pew Research Center 2015a). By the Pew 2013 survey, total secessions from Judaism were double the number of accessions; and by the 2015 Pew survey of the US religious landscape, the net balance of changes of religion resulted in a total loss of 600,000 persons for the Jewish side (Pew Research Center 2015b). Based on several comparable measures, the *partly Jewish no-religion* individuals, mainly the children of intermarriages, look more similar to *non-Jews with Jewish background* than to the JNRs (DellaPergola 2015a).

Following these observations, relying on the 2013 Pew survey and its subsequent updates, stressing that the true predicament of American Jewish demography concerns population definitions, and following the assumption that Jewish identity is mutually exclusive versus other competing religious and ethnic identities, our *core* Jewish population estimate remains stable at

5,700,000 for 2018—the world's second largest. Broader definitional criteria naturally generate higher estimates. Including the partly Jewish with no religion and the pertinent portion of non-Jews with declared Jewish background, about eight million Americans have at least one Jewish parent. The *enlarged* total population including non-Jews in Jewish households approaches ten million. The *Law of Return* population probably approaches twelve million. By each of these expanded criteria, the number of persons included is significantly larger than in Israel.

France

France contains the largest Jewish community in Europe. A 2002 national survey suggested 500,000 core Jews, plus an additional 75,000 non-Jewish members of Jewish households (Cohen with Ifergan 2003). Several follow-ups (Cohen 2005, 2007, 2013b) indicated a decreasing Jewish population, primarily due to emigration, mainly to Israel, but also to Canada, the US, and other countries. A new survey (Ifop 2015) addressed an enlarged definition of the Jewish population in France but did not provide conclusive information about the size of the Jewish community. Instead, it offered important insights about their past and prospective migration. In retrospect, 39% reported they had relatives living in Israel compared to 31% who had relatives in another country (especially the US, Canada, and the UK). This would correspond to a migrant ratio of 65% to Israel compared to 35% to other countries. Regarding possible future migration, 13% reported they were seriously considering moving to Israel and another 30% had thought about it, the corresponding percentages for migrating to other countries are 13% and 33%, respectively. A previous survey of French Jewish adults age 18 to 40 about their expected country of residence in five years found that 33% expected to be living in France, 26% in Israel, 14% in another country, and 27% were not sure (Cohen 2013a). Migration to Israel, after surpassing 2,000 annually for several years, actually increased to a historical peak of 6,627 in 2015, and lowered to 3,160 in 2017, for a total of over 45,000 between 2001 and 2017. Jewish emigration was directed as well toward other western countries and reflected the continuing sense of uneasiness in the face of antisemitism, in part stemming from Islamic fundamentalism and terrorism. Assuming Israel attracted two-thirds of the total who departed France, about 70,000 Jews and family members have emigrated from France since 2001. Some of these may have returned to France in the meantime, thus reducing the impact of net migration. Currently more than half of Jews live in the Greater Paris metropolitan region (Cohen with Ifergan 2003; Ifop 2015). Jews of Sephardi ancestry, mostly first, second, or third generation immigrants from North Africa, clearly predominate numerically over those of Ashkenazi origin who, until World War II, constituted the main component of the Jewish population. Considering these trends, our 2018 core estimate for French Jewry decreased to 453,000—the third largest Jewish population in the world.

Canada

In **Canada**, the quinquennial Census, and more recently National Household Survey (NHS) data on Jewish ethnicity—released in years ending with the digit 1 or 6—can be compared with data on religion—released every decade in years ending with the digit 1 (Statistics Canada 2003a and 2003b, Weinfeld and Schnoor 2014, Shahar 2015, 2016 and 2017). Information on religion and ancestry was customarily collected through open-ended questions, where *Jewish* was one of the examples provided as a possible response to the question. The 2016 NHS broke with this tradition and did not provide *Jewish* as an example. Probably as a consequence, the number of those reporting a Jewish ethnicity collapsed to 143,665 in 2016 from 309,650 in 2011. This makes the new data virtually unusable (see Canada Population Report). Since 1981, Canadians can declare either a single or a multiple ethnic ancestry (up to four categories, one for each grandparent). Ethnic Jews, as defined by the Canadian Census, can include persons who hold a non-Jewish religion, but these persons are *not* included in the *core* concept used herein. On the other hand, persons without religion who declare a Jewish ethnicity (single or part of a multiple choice) are included in the *core*. The Jewish Federations of Canada-UIA defined this as the *Jewish Standard*

Definition (Torczyner et al. 1993, Shahar 2004). The newly suggested *Revised Jewish Standard Definition* also accounts for: a) persons with no religious affiliation, but who are Israeli by ethnicity; b) persons with no religious affiliation, but with knowledge of Hebrew or Yiddish as a “non-official” language; c) persons with no religious affiliation but who were born in Israel; and d) persons with no religious affiliation who lived in Israel in 2006 (Weinfeld and Schnoor 2014, Shahar 2014, 2015 and 2016). This definition provided an estimate of 391,665 in 2011. The latter figure is not strictly comparable with the *core* Jewish population as it includes the fast increasing number of persons for whom Jewish is only one among multiple ethnic identities, some of whom would better be included among the *enlarged* Jewish population. In 2011, 329,500 Canadians declared they were Jewish by religion (Weinfeld et al. 2012). Following Jewish ethnicity throughout the past decades provides further clues on Jewish population and identification in Canada. A total of 293,175 ethnic Jews in 1981 increased to a peak of nearly 370,000 in 1991, and has since decreased to 309,650 in 2011. Striking changes actually affected the distribution of Canadians and of Jews among them, by single and multiple ethnicities. The ongoing growth of a new *Canadian* ethnic identity from the merger of pre-existing ethnicities is parallel to the development of a new *American* ethnic identity in the US (Lieberson and Waters 1988). In 1981, 90% or 264,025 of total ethnic Jews declared Jewish as their single ethnicity, but this share decreased to 66% (245,580) in 1991, 53% (186,475) in 2001, 43% (134,045) in 2006, and 37% (115,640) in 2011. Such sharp decrease in Jewish ethnic identification can be explained by an increase in intermarriage which generates growing multiple ancestries among descendants of Jews (Goldman 2009), but also indicates that the relevance of Jewish ethnic (unlike religious) identity is rapidly diminishing. Between 2001 and 2011, 21,445 Jews by religion immigrated into Canada, mostly from the FSU, and were reported in Canada in the 2011 NHS. Consequently, the Jewish population by religion which was perfectly stable over the same ten years would have decreased by a similar amount (a potential decrease of 6.5%) were it not for immigration. This, besides minor emigration, reflects a negative balance between Jewish births and Jewish deaths, and passages of people from self-definition as Jews by religion to self-definition with no religion. Assuming continuing immigration to Canada, but also some internal attrition because of aging, we estimate the Jewish population to have slightly increased to 390,500 in 2018—the world’s fourth largest Jewish community.

United Kingdom

In the **United Kingdom**, the 2011 Census, including regional totals for Scotland and Northern Ireland, suggested a slight Jewish population increase, from 266,740 in 2001 to 269,282 in 2011 (+1%) (United Kingdom Office for National Statistics 2002 and 2012, United Kingdom National Records of Scotland NRS 2011, Miller et al. 1996, Kosmin and Waterman 2002, Graham et al. 2007, Graham and Waterman 2005 and 2007, Voas 2007, Graham and Vulkan 2007, Graham 2013a and 2013b, Boyd and Staetsky 2013, Graham and Caputo 2015). The 2001 national population Census included a voluntary question on religion for the first time since the nineteenth century and apparently somewhat underestimated the Jewish population, especially in areas inhabited by the more religious sectors of UK Jewry (Graham 2011). In 2011, the response rate significantly increased in those areas (Graham et al. 2012). Those who did not report a religion nationally rose from 23% in 2001 to 32% in 2011, but in view of the organized Jewish community’s encouragement to participate in the Census, Jewish population was probably less affected by the increase in *no religion* and *not reported*. British Jewry is aging, but the higher participation of Haredi Jews in the Census is reflected in a rejuvenating age composition, with an absolute increase of 3% in the percentage under age 15 and a 1% decrease in the percentage age 65 and over. Vital statistics routinely collected by the Board of Deputies of British Jews Community Research Unit on the annual number of Jewish births were quite consistent with the Census returns showing higher birth rates (The Board of Deputies of British Jews, Community Research Unit 2005, Vulkan 2012). Intermarriage was on the rise, too, though at moderate levels compared with most other European and Western countries, from 11% of all couples in 1965-69 to 26% in 2010-13 (Graham 2016). Synagogue membership in the UK significantly decreased over

time (Casale Mashiah and Boyd 2017). In 2016, 79,597 Jewish households across the UK held synagogue membership, against 92,653 in 1995. While total Jewish households declined from 147,349 in 2001 to 141,503 in 2016, the number of synagogues actually increased from 328 in 1983 to 454 in 2016. The denominational balance also significantly shifted. Between 2010 and 2016, synagogue membership declined by 7.5% for the Central Orthodox, 4.1% for the Reform, 9.1% for the Liberal, and 21.4% for the Sephardi; membership grew by 15.5% for the Masorti, and by 18.4% for the Strictly Orthodox. Jewish education was growing, confirming the growing impact of the Haredi sector on the Jewish birth rate (Staetsky and Boyd 2016). Allowing also for some immigration, we estimate the UK's core Jewish population slightly increasing at 290,000 in 2018—the fifth largest Jewish community in the world.

Argentina

Argentina has the largest Jewish community in Central and South America. Nearly 6,000 Jews emigrated from Argentina to Israel in 2002—the highest number ever in a single year from that country—following the bankruptcy of the country's Central Bank, dire economic conditions, and special incentives offered by Israel. Subsequently, the economic situation stabilized and emigration diminished (Israel Central Bureau of Statistics). By 2014, 4,400 persons lived in Jewish households in Miami in which at least one adult was Argentinian (Sheskin 2015b). A 2004 Jewish population survey in the Buenos Aires metropolitan area (AMBA) (Jmelnizky and Erdei 2005) found an *enlarged* Jewish population of 244,000 as part of the over 300,000 who were identified as in some way of Jewish origin or attached to a person of Jewish origin. Of the former, 64,000 were Christians and about another 20,000 reported some Jewish ancestry, but did not consider themselves Jewish. Overall, 161,000 people in the AMBA considered themselves as totally or partly Jewish. Other research suggested significant aging of the *core* Jewish population, reflecting the emigration of younger households in recent years (Rubel 2005) and growing interreligious couples (Erdei 2014). Argentina's Jewish population was assessed at 180,300 in 2018—the world's sixth largest Jewish community.

Russia

In the **Russian Federation**, Jewish population continued its downward course in the context of a country whose general population had been diminishing for years and only recently started to slowly recover (Tolts 2008, 2014, 2015). After the compulsory item on ethnicity (*natsyonalnost*) on identification documents was canceled, and the Census ethnicity question became optional, the 2010 Russian Census provided a core Jewish population estimated at 157,763, plus another 41,000 undeclared people who likely belonged to the core Jewish population, for a total of 200,600 in 2010 (Tolts 2011). The 2002 Census reported 233,600 Jews, compared to our *core* Jewish population estimate of 252,000 for the beginning of 2003, extrapolated from a February 1994 Russian Federation Microcensus estimate of 409,000 Jews (Goskomstat 1994; Tolts 2004, 2005, 2006, 2007). Comparing the totals and main geographical distributions in 2002 and 2010 (adjusted for under enumeration), the Jewish population diminished by 54,500 (21.4%) reflecting emigration, aging, and a negative balance of births and deaths. About half of Russian Jewry was concentrated in Moscow and St. Petersburg, and this basic configuration was not much altered through emigration or vital events. The striking imbalance of Jewish births and deaths, and continuing emigration generated an extremely elderly age composition and continuing population decrease, only partially compensated by migration from other FSU republics and a moderate amount of returns of previous migrants to Israel (Tolts 2003, 2009 and 2015, Cohen 2009). We evaluated Russia's Jewish population at 172,000 in 2018—the world's seventh largest Jewish community.

Germany

In **Germany**, Jewish immigration, mainly from the FSU, brought to the country large numbers of

Jewish and non-Jewish household members until 2005. This caused a significant boost in the Jewish population that had previously relied on a few Shoah survivors and several thousand immigrants mostly from Eastern Europe and Israel. This major immigration stream eventually diminished to a few hundred annually after the German government, under pressure because of growing unemployment and a struggling welfare system, reduced the benefits to Jewish immigration from the FSU (Cohen and Kogan 2005; Dietz et al. 2002; Erlanger 2006). In 2017, 760 new immigrants from the FSU were added to Jewish community membership (Zentralwohlfahrtsstelle der Juden in Deutschland 2018), versus a peak of 8,929 in 1999. The total number of *core* Jews registered with the central Jewish community, after increasing consistently since 1989 to a peak of 107,794 at the beginning of 2007, diminished gradually to 97,791 in 2018. Most of the growth was in the *Länders* (states) of the former Federal Republic of Germany (FRG) (West Germany). Because of the German national policy to decentralize the geographical absorption of immigrants, no specific area became dominant in Jewish population distribution. The main regional concentrations were in the industrial area of Northern Rein-Westphalia (Düsseldorf, Dortmund, Cologne), Bavaria (Munich), Hesse (Frankfurt), and Berlin. The community-registered Jewish population in Berlin, despite wide reports of a huge increase, diminished from 10,009 at the beginning of 2007 to 9,526 in 2018. There is, though, some evidence that Jews who are registered elsewhere might in reality be now living in Berlin (Amt für Statistik Berlin-Brandenburg 2012 and 2015, Glöckner 2013, Rebhun et al. 2016). At the end of 2014, the number of officially recorded Israelis in Berlin was 3,991 (plus 2,774 with dual citizenship) versus 3,065 in 2011. This does not account for Israelis and others who may have acquired German citizenship. Between 2000 and 2010, 25,012 citizenship applications were submitted to the German consular offices in Israel (Harpaz 2013). German Jews are very aged. In 2017, 251 Jewish births and 1,505 Jewish deaths were recorded by the German Jewish community, a loss of 1,254 Jews (Zentralwohlfahrtsstelle der Juden in Deutschland 2018). German Jewry surely enjoys new opportunities for religious, social, and cultural life, but also significantly depends on welfare and elderly services (Schoeps, Jasper, and Vogt 1999). Allowing for delays in joining the organized community on the part of new immigrants and the choice by some Jews, including temporary migrants, not to affiliate, we estimate Germany's *core* Jewish population at 116,000 in 2018—the world's eighth largest Jewish community.

Australia

Australia's 2016 Census quite surprisingly recorded 91,022 Jews, a decline of 6.5% versus 2011. The explanation is easily found in changes introduced by the Australian Bureau of Statistics in the Census form. The option "No religion" was moved from the bottom to the top in the list of printed options. The result was a dramatic increase by 45.5% in the number of all Australians reporting no religion. Several other religions lost respondents: Anglicans 15.7%, Eastern Orthodox 10.7%, Catholics, 2.7%, and Other Christians 4.7%. Judaism did not appear as a printed option in the questionnaire but only as a write-in option. The 2011 Census had reported a Jewish population of 97,336, compared to 88,831 in 2006 and 83,993 in 2001 (Australian Bureau of Statistics 2002, 2007, 2012; Eckstein 2003; Graham 2012, 2014a, 2014b). In view of the general non-response to the 2016 question about religion, but also in view of indications of a lower non-response in more densely Jewish residential areas, adjusted figures suggest totals of 100,800 in 2001 and 112,000 in 2011, a ten-year increase of 11.2% (Graham 2014a). The Jewish population is highly concentrated in Melbourne and Sydney, which in 2011 together comprised 85% of the total. Inter-marriage in Australia is less frequent than in most other Western large and medium-size communities, but it is on the rise and affecting the Jewish birth rate. Accounting for such factors as continuing immigration from South Africa, the FSU, and Israel, moderate but rising inter-marriage rates, but also the community's rather old age composition (Eckstein 2009; Markus et al. 2009; Markus et al. 2011; Forrest and Sheskin 2014; Graham and Markus 2018), we estimated the *core* Jewish population at 113,400 in 2018—the world's ninth largest.

Brazil

In **Brazil**, the 2010 Census reported a national total of 107,329 Jews, of whom 105,432 lived in urban localities and 1,987 in rural localities (Instituto Brasileiro de Geografia e Estatística IBGE 2010). The census classified Brazil's population by color, and among Jews, 94,575 were white, 10,429 brown, 1,690 black, 492 yellow, and 143 indigenous. By region, 79,910 lived in the Southeast, 12,963 in the South, 4,266 in the Northeast, 2,367 in the North, and 1,394 in the Central West (Instituto Brasileiro de Geografia e Estatística 1991 and 2000; Decol 1999 and 2009). The 2010 census found 51,050 Jews in São Paulo state—36% more than in 2000. While an upward adjustment is reasonable, a 36% increase is not. There also was a 2.5% increase in Rio de Janeiro (24,451 in 2010) and a decrease of 8.7% in the rest of the Southeastern and Southern states (overall 17,372 in 2010). What cannot be attributed to demography and likely reflects new emerging identifications or misclassifications is a decennial increase of over 8,000 people (+125%) in the Northeastern, Northern, and Central-Western states. These growing numbers in the least developed and more peripheral regions of Brazil, but to some extent also in São Paulo, point to inclusion as Jews in the Census population of many thousands of persons who in all probability belong to Evangelical sects and Jehovah's Witnesses, besides possible cases of *Converso* Jewish ancestry. Census data for São Paulo were consistent with systematic documentation efforts undertaken by the local Jewish Federation that found 47,286 Jews (Federação Israelita do Estado de São Paulo FISESP 2002, Milkewitz et al. 2014). Allowing for moderate but growing emigration, our assessment of Brazil's core Jewish population stands at 93,200 in 2018—the world's tenth largest Jewish community.

South Africa

According to the 2001 Census, the white Jewish population of South Africa was 61,675, out of a total of 75,555, including nonwhites. Factoring in an evaluation of the national white non-response rate (14%) and additional factors led to a revised estimate of 72,000 (Saks 2003). After the major wave of departures just before the 1994 internal transfer of power from the apartheid regime to a democratic government, South African Jewry was relatively stable, though slowly diminishing (Dubb 1994; Kosmin et al. 1999; Bruk 2006). Due to continuing moderate emigration to Israel and other countries, we estimated South Africa's Jewish population at 69,000 in 2018—the world's eleventh largest Jewish community.

Ukraine

In **Ukraine**, the December 2001 Census yielded an estimate of 104,300 Jews (Ukrainian Ministry of Statistics 2002; Tolts 2002). A new Census was planned in 2010, but was postponed. The instability, deep internal cleavage, and civil war in Ukraine determined continuing Jewish emigration and population decline. Looking at changes between 1989 and 2001, the Jewish population, 80% of which were Russian speakers, diminished more sharply in the Western regions where the share of Russians was relatively lower. Patterns of decline of ethnic Russians were similar. The overwhelming concentration of Ukraine's Jews in regions with a predominantly Russian (and often pro-Russian) environment where the current war is being fought had obviously negative consequences for the Jewish community. The 2001 census included 5,816 Jews in Crimea, subsequently annexed by Russia and where in 2014 a special census found 3,374 Jews (Rosstat 2014). Considering continuing emigration, we assess the 2018 *core* Jewish population at 50,000—the world's twelfth largest Jewish community.

Other Central and South American Countries

In **Mexico**, the third largest Jewish community in Central and South America, the 2010 Census reported a Jewish population of 59,161, plus another new category of 8,315 *Neo Israelitas* (New Jews), for a grand total of 67,476 (Instituto Nacional de Estadística y Geografía 2012). Of these, 62,913—55,138 Jews and 7,775 New Jews, respectively, were age 5 and over. The 2000 Census reported 45,260 Jews age 5 and over (Instituto Nacional de Estadística, Geografía e Informática 2002). Projecting the number of Jews age 5 and over to an estimate inclusive of children age 0-4, the total Jewish population in 2000 would be about 49,000. An in-depth analysis of the 1970 Census (DellaPergola and Schmelz 1978) already had unveiled a significant presence, among those defined as Jews, of persons adherent to other religious denominations, mostly located in distant rural states or peripheral urban areas, with very low levels of educational attainment, exclusive knowledge of local indigenous idioms, and reportedly shoeless (*descalzos*). The further inclusion of a category of *Neo Israelitas* in 2010 leaves open the question of the attribution to Judaism of a population possibly comprising followers of Evangelical sects or Jehovah's Witnesses, as well as descendants of *Conversos*. Jewish population surveys and other research noted the general stability of the Jewish population at numbers similar to the Census reports relating to a conventional definition for the Capital's metropolitan area (Comunidad Judía de México 2015, Bokser Liwerant 2013, Comité Central Israelita de México 2006, Comité Central Israelita de México 2000, DellaPergola and Lerner 1995). Our 2018 Jewish population estimate was kept at 40,000—the world's fourteenth largest Jewish community. In **Chile** the relatively stable core Jewish population was assessed at 18,300 in 2018—the world's nineteenth largest—on the basis of the 2002 Census (Instituto Nacional de Estadística 2003) and an earlier Jewish population survey (Berger et al. 1995). **Uruguay** has experienced continuing Jewish emigration (Berenstein and Porzecanski 2001; Porzecanski 2006; Shorer Kaplan 2016). The Jewish population estimate Uruguay was assessed at 16,700 in 2018—the world's twentieth largest Jewish community.

Other European Union Countries

In **Hungary**, Jewish population trends reflect the unavoidably negative balance of Jewish births and deaths in a country whose total population has been diminishing for several years (Stark 1995, Swiss Fund for Needy Victims of the Holocaust/Shoa 2002, Kovács 2013a, Population Reference Bureau 2018). A Jewish survey in 1999 reported a conspicuously larger *enlarged* Jewish population than usually assessed (Kovács 2004). In the 2011 Hungarian Census, only 10,965 reported themselves as Jewish by religion, compared to 13,000 in 2001, clearly an underestimate but indicative of a trend (Hungarian Central Statistical Office 2003 and 2013). Our *core* estimate for 2018 was 47,400 Jews, the world's thirteenth largest Jewish community. In the **Netherlands**, a survey in 2009 found high levels of intermarriage, a growing percentage of elderly, and an increase in the number of Israelis (van Solinge and de Vries 2001, Kooyman and Almagor 1996, van Solinge and van Praag 2010, Tanenbaum and Kooyman 2014). Out of an *enlarged* Jewish population of 52,000, 25% had a Jewish mother and 30% had a Jewish father. Accounting for aging and assuming incoming migration tended to balance emigration, our Jewish population estimate is 29,800 for 2018, the fifteenth largest Jewish community in the world. In **Belgium**, quite stable numbers reflected the presence of a traditional Orthodox community in Antwerp and the growth of a large European administrative center in Brussels that has attracted Jews from other countries (Cohn 2003, Ben Rafael 2013). Some emigration reflected growing concerns about Islamization, terrorism, and antisemitism. The Jewish population was estimated at 29,200 in 2018, the world's sixteenth largest Jewish community. In **Italy**, total Jewish community membership—which historically comprised the overwhelming majority of the country's Jewish population—decreased from 26,706 in 1995 to 23,381 in 2017 (Unione delle Comunità Ebraiche Italiane 2002, 2010, 2017; Lattes 2005, Campelli 2013, Campelli 2016). Our 2018 estimate of 27,500—the world's seventeenth largest Jewish community—considers some increase of conversions to

Judaism and recent emigration. In **Sweden**, the Jewish population is estimated at 15,000 in 2018—the world’s twenty-second largest Jewish community, based on a local survey and on a total estimate of the affiliated community of about 5,600 (Dencik 2003 and 2013). In **Poland** the 2011 Census found about 2,000 persons who indicated Jewish as their only ethnicity and an additional about 5,000 persons who indicated Jewish as their second ethnicity after another one, mostly Polish (Główny Urząd Statystyczny 2012). Jewish community membership was reported at 1,222. Pending more detailed information we upwardly adjusted our estimate to 4,500 assuming one half of those reporting multiple ethnicities would fall within the *core* Jewish population definition. In **Ireland**, according to the 2016 census, there were 2,557 Jews, a 28.9% increase from 2011 (Ireland Central Statistics Office 2012 and 2017).

Other European Countries

In **Switzerland**, in light of Census and emigration data, the estimate was updated to 18,700 in 2018 (Statistik Schweiz 2005, 2012)—the world’s eighteenth largest Jewish community. In **Turkey**, a 2002 survey in Istanbul indicated widespread aging in a community that since has experienced growing emigration and population decline (Filiba 2003, Tuval 2004, Kubovich 2016). Most of the Jews live in Istanbul’s European neighborhoods. The 2018 estimate was 15,000 Jews—the world’s twenty-first largest Jewish community.

Section 6 Dispersion and Concentration

In 2018, 98 countries had at least 100 Jews (**Table 11**). Two countries had Jewish populations of over 5 million each (Israel and the US), another seven had more than 100,000 Jews, three had 50,000 to 99,999, five had 25,000 to 49,999, eight had 10,000 to 24,999, nine had 5,000 to 9,999, 25 had 1,000 to 4,999, and 39 had less than 1,000. The 73 communities each with less than 10,000 Jews together accounted for 1% of world Jewry.

In only four Diaspora countries did Jews constitute at least 5 per 1000 (0.5%) of the total population. In descending order by the relative share (not size) of their Jewish population, they were Gibraltar (20.0 Jews per 1000 inhabitants), the US (17.6), Canada (10.8), and France (7.1). The case of Israel is very different, with a *core* Jewish population that represents 74.6% of the total legal population, and an *enlarged* Jewish population that represents 79.1% of the total population. In both Israel and the Diaspora, the percentage of Jews out of the total population is decreasing.

By combining the two criteria of Jewish population size and percentage of Jews, we obtain the following taxonomy of the 24 countries with Jewish populations over 10,000 (excluding Israel). Three countries have over 100,000 Jews and at least 5 Jews per 1000 total population: the US, Canada, and France. Five more countries have over 100,000 Jews and at least 1 Jew per 1,000 total population: Australia, the UK, the Russian Federation, Argentina, and Germany. Eleven more countries have 10,000 to 99,999 Jews and at least 1 Jew per 1000 total population: Ukraine, South Africa, Hungary, Belgium, the Netherlands, Switzerland, Chile, Uruguay, Sweden, Belarus, and Panama. Five countries have 10,000 to 99,999 Jews and less than 1 Jew per 1000 total population: Brazil, Mexico, Italy, Turkey, and Spain.

Over the past decades, the basic typology of size-and-density of Jewish communities throughout the world did not change as much as the underlying changes witnessed by individual countries. **Table 12** shows the configuration of Jewish populations in 2018 as compared to 1984, the first year for which such tabulation is available (Schmelz and DellaPergola 1986). The 1984 data are reported unrevised in the original format of the countries and territories that existed then.

The number of countries with at least 100 Jews indeed increased from 74 to 98, following the devolution of the USSR, Yugoslavia, Czechoslovakia, and the addition of several countries with very small Jewish communities that reached the 100-person threshold. The greatest increase was in the number of countries with less than 1,000 Jews, from 23 in 1984 to 39 in 2018. At the top of

the distribution, two countries in 2018 had more than one million Jews, versus three in 1984, due to emigration from the USSR. The share of world Jewry in those countries only increased from 83% to 84% between 1984 and 2018, in part because the 1984 percentages ignore the break-up of the FSU.

Table 11 World core Jewish population distribution, by number and proportion (per 1,000 total population), 1/1/2018

Number of core Jews in country	Jews per 1000 total population					
	Total	Less than 1.0	1.0-4.9	5.0-9.9	10.0-19.9	20.0+
Number of countries						
Total	98	69	24	1	3	1
100-999	39	35	3	-	1	-
1,000-4,999	25	24	1	-	-	-
5,000-9,999	9	5	4	-	-	-
10,000-24,999	8	2	6	-	-	-
25,000-49,999	5	2	3	-	-	-
50,000-99,999	3	1	2	-	-	-
100,000-999,999	7	-	5	1	1	-
1,000,000 or more	2	-	-	-	1	1
Jewish population distribution (number of core Jews)						
Total ^a	14,606,000	287,300	1,215,800	453,000	6,091,100	6,558,100
100-999	10,400	8,700	1,100	-	600	-
1,000-4,999	55,500	53,600	1,900	-	-	-
5,000-9,999	65,200	37,600	27,600	-	-	-
10,000-24,999	114,800	26,700	88,100	-	-	-
25,000-49,999	173,900	67,500	106,400	-	-	-
50,000-99,999	212,200	93,200	119,000	-	-	-
100,000-999,999	1,715,200	-	871,700	453,000	390,500	-
1,000,000 or more	12,258,100	-	-	-	5,700,000	6,558,100
Jewish population distribution (percent of world core Jewish population)						
Total ^a	100.0	2.0	8.3	3.1	41.7	44.9
100-999	0.1	0.1	0.0	-	0.0	-
1,000-4,999	0.4	0.4	0.0	-	-	-
5,000-9,999	0.4	0.3	0.2	-	-	-
10,000-24,999	0.8	0.2	0.6	-	-	-
25,000-49,999	1.2	0.5	0.7	-	-	-
50,000-99,999	1.5	0.6	0.8	-	-	-
100,000-999,999	11.7	-	6.0	3.1	2.7	-
1,000,000 or more	83.9	-	-	-	39.0	44.9

a Grand total includes countries with fewer than 100 core Jews, for a total of 700 core Jews. Minor discrepancies due to rounding. Israel includes Jewish residents of East Jerusalem, the West Bank, and the Golan Heights

Table 12 World core Jewish population distribution, by number of Jews in country, 1984 and 2018

Number of Jews in country	Number of countries		Jewish population		Percent of world's Jews	
	1984	2018	1984	2018	1984	2018
Total	74	98	12,993,300	14,606,000	100.0	100.0
100-999	23	39	11,000	10,400	0.1	0.1
1,000-4,999	17	25	41,900	55,500	0.3	0.4
5,000-9,999	7	9	43,800	65,200	0.3	0.4
10,000-49,999	16	13	362,400	288,700	2.8	2.0
50,000-99,999	2	3	136,500	212,200	1.1	1.5
100,000-999,999	6	7	1,616,000	1,715,200	12.5	11.7
1,000,000 or more	3	2	10,751,700	12,258,100	82.9	83.9

Countries with between 100,000 and one million Jews comprised 12.5% of total Jewish population in 1984 versus 11.7% in 2018. Of the 15 partitions of the FSU, only Russia had more than 100,000 in 2018 when it was joined by two new entries: Germany and Australia. Brazil and South Africa had more than 100,000 Jews in 1984, but fewer in 2018. France, Canada, the UK, and Argentina were included in the 100,000 and over category for both dates, but the gap between Canada and Argentina had trebled, from 65,000 to 180,000.

Communities between 10,000 and 100,000 comprised 3.9% of world Jewish population in 18 countries in 1984, versus 3.5% and 16 countries, respectively, in 2018. Among the smaller Jewish

communities, those with less than 10,000 Jews comprised at both dates less than 1% of world Jewry, but in 1984 they were distributed across 47 countries and in 2018 across 73 countries. The stability reflected in a strong concentration of Jewish population in a few countries at the top of the distribution and a wide dispersion of very small numbers in a large number of countries at the bottom was only apparent. The transition from a concentration of Jews in three dominant countries to one based on two main locations actually reflected quite revolutionary changes in the profile of world Jewry as we moved from the 20th to the 21st century.

Section 7 Outlook

During the 70 years since the independence of the State of Israel, and more particularly since the 1980s, the demography of world Jewry has undergone a planetary transformation. Not only did population numbers change dramatically, but the social, economic and cultural environments of the Jewish presence shifted irreversibly. Jewish population trends constitute a highly sensitive indicator of broader political, socioeconomic, and ideological trends globally, regionally and in individual countries. The use of Jewish demographic data for a wide range of analytic and planning purposes is possible, therefore, only after acknowledging the global and transnational nature of causal mechanisms and the significant dependency of Jewish upon general social and demographic trends. Current data should be read in historical and comparative context, so as to detect the major underlying drivers of Jewish population change within the broader context of world society.

Accurate population data, as far as they can be estimated, should constitute a necessary tool in the planning of Jewish community life. Beyond the many and arguable problems related to the fluid and shifting boundaries of Jewish identification and to Jewish population definitions, and beyond the imperfect availability and accuracy of data, it is important to recognize that powerful and consistent trends constantly shape and reshape the demographic profile of world Jewry. The recent momentum of Jewish population changes in the US and in most other countries—at best tending to zero growth if the *core* definition is consistently adopted for comparisons over time—contrasts with that of Israel—characterized by the continuation of very significant natural increase, strengthened by a minor net influx of new immigrants and a trickle of conversions to Judaism. While the transition of Israel to the status of largest Jewish population in the world is grounded on solid empirical foundations, the US constitutes a very large and dynamic Jewish population—culturally and socioeconomically powerful, creative, and influential in Jewish life. The US also constitutes a primary site of new modes of personal identification attachment—whether exclusively Jewish or shared and combined with alternative identifications; whether through direct genealogical linkage or by voluntary association with others who are Jewish; whether by adherence to traditional models or through voluntary adoption of hybrid models much affected by other civilizations. Some of these options may be shared or may be rejected by Jews in other countries. These growingly indirect and increasingly individualistic modes of Jewish definition and identification operate along, and to some extent compete with, the more conservative and mutually exclusive Jewish family and identification patterns that continue to prevail in Israel. The only possible option in a global assessment of Jewish population trends is that common and somewhat more restrictive definition criteria are adopted as a core concept in all countries worldwide.

Both the American and the Israeli models of Jewish identification, of self-assessment, of Jewish institutional projection and influence, hence of Jewish population dynamics and structure (Pew Research Center 2013, 2016), generate widespread echoes across all other Jewish communities worldwide. Powerful mutual influences, collaborative initiatives, and sometimes tensions do exist between the two major communities. The aggregate demographic weight of other Jewish communities globally—aside from their continuing cultural relevance and historical memory—is gradually decreasing. The Jewish world has become demographically more polarized but also tends to become more eclectic and transnational reflecting pervasive trends in contemporary global society. In a global society where the old, plain Jewish/non-Jewish dichotomy

loses significance and empirical grounding (DellaPergola 2014e), the challenge of determining the size and distribution of Jewish population becomes more complex with passing time. In order to overcome this challenge, observers should pay due attention to the need and quality of empirical work without losing grip on the underlying meaning of Jewish identity.

Acknowledgments

Since inception, the *American Jewish Year Book* has documented the Jewish world and has given significant attention to Jewish population issues. Since 1981, responsibility for preparing annual population estimates for world Jewry was taken by the Division of Jewish Demography and Statistics of the A. Harman Institute of Contemporary Jewry at The Hebrew University of Jerusalem. The Division was founded by Roberto Bachi in 1959, was headed by Uziel O. Schmelz until 1986, by the present author until 2010, and by Uzi Rebhun since 2010. Jewish population estimates appeared in the AJYB, then under the aegis of the American Jewish Committee, until 2008. Since 2010, our world Jewish population estimates appeared in the framework of the North American Jewish Data Bank (now the Berman Jewish DataBank), and since 2012 within the renewed *American Jewish Year Book*. World Jewish population estimates as of January 1, 2009 and as of January 1, 2011 were prepared for publication but not issued. The interested reader may consult past AJYB volumes for further details on how the respective annual estimates were obtained (especially Schmelz 1981 and DellaPergola 2015a).

The author expresses warm appreciation to the editors of AJYB during more than thirty years of a close collaboration: Morris Fine, Milton Himmelfarb, David Singer, Ruth Seldin and Lawrence Grossman, and currently Arnold Dashefsky and Ira M. Sheskin. The author also gratefully acknowledges the collaboration of many institutions and persons in various countries who supplied information or otherwise helped in the preparation of this study. Special thanks are due to my colleagues at The Avraham Harman Institute of Contemporary Jewry at The Hebrew University of Jerusalem, Uzi Rebhun and Mark Tolts. I am also indebted to those who over the years provided relevant information and advice at different stages of the present study (in the alphabetical order of the respective cities): Chris Kooyman (Amsterdam), the late Ralph Weill (Basel), Jim Schwartz (Bergen County, NJ), Olaf Glöckner (Berlin), Shmuel Frankel (Bne Berak), Marcos Peckel (Bogota), Simon Cohn and Claude Kandiyoti (Brussels), András Kovács (Budapest), Ezequiel Erdei and Yaacov Rubel (Buenos Aires), Tally Frankental (Cape Town), Salomon Benzaquen and Tony Beker de Weinraub (Caracas), Cathleen Falsani and Tom W. Smith (Chicago), Frank Mott (Columbus, OH), Heike von Bassewitz and Ellen Rubinstein (Frankfurt a. M.), Frans van Poppel and Hanna van Solinge (The Hague), Ariela Keysar and Barry Kosmin (Hartford, CT), Maritza Corrales Capestrany (Havana), Lina Filiba (Istanbul), Steven Adler, Benjamin Anderman, Margalit Bejarano, Maya Choshen, Susanne Cohen-Weisz, Oren Cytto, Nurit Dovrin, Judith Even, Netanel Fisher, the late Norma Gurovich, Shlomit Levy, Israel Pupko, Uzi Rebhun, Liat Rehavi, Dalia Sagi, Marina Sheps, Maya Shorer Kaplan, Mark Tolts, Eduardo Torres, Emma Trahtenberg and Chaim I. Waxman (Jerusalem), David Saks (Johannesburg), Roy van Keulen (Leiden), Jonathan Boyd, Marlena Schmool and Daniel Staetsky (London), Pini Herman and Bruce Phillips (Los Angeles), Pinhas Puntarello (Madrid), John Goldlust, Andrew Markus and Ran Porat (Melbourne), Judit Bokser Liwerant, Susana Lerner, Mauricio Lulka and Yael Siman (Mexico City), Ira M. Sheskin (Miami), Rafael Porzecanski (Montevideo), Evgueni Andreev and Eugeni Soroko (Moscow), David Bass (Neveh Daniel), the late Vivian Z. Klaff (Newark, DE), Steven M. Cohen, Laurence Kotler-Berkowitz, Lucette Lagnado and Sarah Markowitz (New York), David M. Mizrachi (Panama City), Marcelo Dimentstein, Alberto Senderey, and the late Doris Bensimon-Donat (Paris), Allen Glicksman (Philadelphia), Zbyněk Tarant (Pilsen), Yochanan Moran (Porto), Sidney Goldstein and Alice Goldstein (Providence, RI), Narciso Attía (Quito), Mustafa Khawaja (Ramallah), Orly C. Meron, and the late Erik H. Cohen (Ramat Gan), Gloria Arbib and Alberto Levy (Rome), Lars Dencik (Roskilde), David Saltiel (Saloniki), Alberto Milkewitz, Simon Schwartzman, and the late René Decol (São Paulo), Mordechai Abergel (Singapore), Arnold Dashefsky (Storrs, CT), Gary Eckstein and David Graham (Sydney), Allie A. Dubb (Tel Aviv), Gustave Goldman (Toronto),

Jeffrey Scheckner (Union, NJ), Thomas Buettner and Hania Zlotnik (United Nations, NY), R. Fastenbauer (Vienna), Sylvia Barack Fishman, Leonard Saxe, Charles Kadushin, Benjamin Phillips and Elizabeth Tighe (Waltham, MA), Barry R. Chiswick, Carmel U. Chiswick, Alan Cooperman, Conrad Hackett and Greg Smith (Washington, DC), Melita Svob (Zagreb).

Appendix

Definitions

In most Diaspora countries, the **core Jewish population (CJP)**—a concept initially suggested by Kosmin et al. 1991) includes all persons who, when asked in a socio-demographic survey, identify themselves as Jews, *or* who are identified as Jews by a respondent in the same household, *and* do not profess another monotheistic religion. Such a definition of a person as a Jew, reflecting *subjective* perceptions, broadly overlaps, but does not necessarily coincide, with *Halakhah* (Jewish law) or other normatively binding definitions. Inclusion does *not* depend on any measure of that person's Jewish commitment or behavior in terms of religiosity, beliefs, knowledge, communal affiliation, or otherwise. The *core* Jewish population includes people who identify as Jews by religion, as well as others who do not identify by religion but see themselves as Jews by ethnicity or other cultural criteria (Jewish only, no religion). Some do not even identify themselves as Jews when first asked, but if they descend from Jewish parents and do not hold another religious identity they should be included. All these people are considered to be part of the *core* Jewish population which also includes all converts to Judaism by any procedure, as well as other people who declare they are Jewish even without formal conversion and do not hold another identity. Persons of Jewish parentage who adopted another monotheistic religion are excluded, as are persons who state being partly Jewish along with another identity, and those of Jewish origin who in censuses or socio-demographic surveys explicitly identify with a non-Jewish religious group without having formally converted. The *core* population concept offers an intentionally comprehensive and pragmatic, mutually exclusive approach compatible with the analytic options offered by many available demographic data sources.

In the Diaspora, such data often derive from population censuses or socio-demographic surveys where interviewees have the option to decide how to answer relevant questions on religious or ethnic identities. In Israel, personal status is subject to Ministry of the Interior rulings, which rely on criteria established by rabbinic authorities and by the Israeli Supreme Court (Corinaldi 2001). In Israel, therefore, the *core* Jewish population does not simply express subjective identification but reflects definite legal rules. This entails matrilineal Jewish origin, or conversion to Judaism, *and* not holding another religion. Documentation to prove a person's Jewish status may include non-Jewish sources.

A major research issue of growing impact is whether *core* Jewish identification can or should be mutually exclusive with other religious and/or ethnic identities. In a much debated study—the 2000-01 US National Jewish Population Survey-NJPS 2000-01 (Kotler-Berkowitz et al. 2003)—the solution chosen was to allow for Jews with multiple religious identities to be included in the *core* Jewish population definition under condition that the other identity was not a monotheistic religion. This resulted in a rather multi-layered and not mutually exclusive definition of the US Jewish population. A further category of *Persons of Jewish Background* (PJBs) was introduced by NJPS 2000-01. Some PJBs were included in the final Jewish population count and others were not, based on a more thorough evaluation of each individual ancestry and childhood. (See further comprehensive discussions of the demography of US Jews in Heilman 2005, 2013).

The 2013 Pew Research Center survey of Jewish Americans (Pew Research Center 2013), by introducing the previously not empirically tested concept of *partly Jewish*, helped clarify the demographic picture, but also made the debate about definitions more complicated, and the comparison of results more ambivalent. One intriguing issue concerns the status of the *partly Jewish* as a standard component of the Jewish collective, as some analysts would have it. Following a similar logic, persons with multiple ethnic identities, including a Jewish one, have been

included in some total Jewish population counts for Canada. As against this, other researchers would suggest that the *partly Jewish* stand conceptually closer to the other Pew survey categories of *Non-Jews with Jewish background*, or *Non-Jews feeling some Jewish affinity*. Recent research experience indicates that people may shift their identities over time across the different layers of the *core* Jewish definition, and between different *core* and *non-core* statuses. It is not uncommon to see those shifts across the boundary identifying as Jewish and as something else and vice versa in response to the particular context or moment when the question about identity is being tested. At any particular moment, then, there will be a countable Jewish population, which is not necessarily the same as the previous or the following moment.

Emerging from these more recent research developments, the concept of ***total population with at least one Jewish parent (JPP)*** includes the core Jewish population plus anyone currently not identifying as exclusively Jewish but with one or two Jewish parents. In the Pew 2013 survey, the total population with Jewish parents besides the core comprised two sub-groups: (a) persons who report no religion, and declare they are partly Jewish, and (b) persons who report not being Jewish, and declare a Jewish background because they had a Jewish parent (Pew Research Center 2013).

The ***enlarged Jewish population (EJP)***—a concept initially suggested by DellaPergola 1975) further expands by including the sum of: (a) the *core* Jewish population; (b) persons reporting they are *partly Jewish*; (c) all others of Jewish parentage who—by *core* Jewish population criteria—are *not* currently Jewish; (d) all other non-Jews with Jewish background more distant than a Jewish parent; and (e) all respective non-Jewish household members (spouses, children, etc.). Non-Jews with Jewish background, as far as they can be ascertained, include: (a) persons who have adopted another religion, or otherwise opted out, although they may also claim to be Jewish by ethnicity or in some other way—with the caveat just mentioned for recent US and Canadian data; and (b) other persons with Jewish parentage who disclaim being Jewish. It logically follows that most Jews who are identified in the Pew survey as *partly Jewish* or as *PJBs* who are not part of the US *core* Jewish population, as well as many Canadians declaring Jewish as one of *multiple ethnicities*, naturally should be included under the *enlarged* definition. For both conceptual and practical reasons, the *enlarged* definition usually does not include other non-Jewish relatives who lack a Jewish background and live in exclusively non-Jewish households.

The ***Law of Return population (LRP)*** reflects Israel's distinctive legal framework for the acceptance and absorption of new immigrants. The Law of Return awards Jewish new immigrants immediate citizenship and other civil rights. The Law of Entrance and the Law of Citizenship apply to all other foreign arrivals, some of whom may ask for Israeli citizenship. According to the current, amended version of the *Law of Return* (Gavison 2009), a Jew is any person born to a Jewish mother or converted to Judaism (regardless of denomination—Orthodox, Conservative, Reconstructionist, or Reform) who does not have another religious identity. By ruling of Israel's Supreme Court, conversion from Judaism, as in the case of some ethnic Jews who currently identify with another religion, entails loss of eligibility for *Law of Return* purposes. Thus, all the Falash Mura—a group of Ethiopian non-Jews with Jewish ancestry—must undergo conversion to be eligible for the *Law of Return*. The law itself does not affect a person's Jewish status—which, as noted, is adjudicated by Israel's Ministry of Interior relying on Israel's rabbinic authorities—but only for the specific immigration and citizenship benefits granted under the *Law of Return*. Articles 1 and 4A(a) of this law extend its provisions to *all current Jews, their children, and grandchildren*, as well as to *their respective Jewish or non-Jewish spouses*. As a result of its three-generation and lateral extension, the *Law of Return* applies to a large population—the so-called *aliyah* eligible—whose scope is significantly wider than the *core* and *enlarged* Jewish populations defined above (Corinaldi 1998). It is actually quite difficult to estimate the total size of the *Law of Return* population. Rough estimates of these higher figures are tentatively suggested below.

Some major Jewish organizations in Israel and the US—such as the Jewish Agency for Israel (JAFI), the American Jewish Joint Distribution Committee (JDC), and the major Jewish Federations in the US—sponsor data collection and tend to influence research targets, rendering them increasingly complex and flexible. Organizations enact their mission toward their respective

constituencies based on perceived interests rather than scientific criteria. The understandable interest of organizations to function and secure budgetary resources may prompt them to expand their reach strategies to Jewish populations increasingly closer to the *enlarged* and *Law of Return* definitions than to the *core* definition.

Presentation and Quality of Data

Jewish population estimates in this Report refer to January 1, 2018. Efforts to provide the most recent possible picture entail a short span of time for evaluation of available information, hence some margin of inaccuracy. For example, a wealth of data about Israel's population becomes available annually when the *American Jewish Year Book* is already in print. Some of Israel's data here are the product of estimates based on the most recent trends, but may need adjustment when the actual data are released. Indeed, where appropriate, we revise our previous estimates in light of newly acquired information. Corrections also were applied retroactively to the 2017 totals for major geographical regions so as to ensure a better base for comparisons with the 2018 estimates. Corrections of the 2018 estimates, if needed, will be presented in the future.

We provide separate estimates for each country with approximately 100 or more resident core Jews. Estimates of Jews in smaller communities have been added to some of the continental totals. For each country, we provide in the Appendix an estimate of 1) mid-year 2017 total (including both Jews and non-Jews) country population (Population Reference Bureau 2018); 2) the estimated January 1, 2018 core Jewish population (CJP); 3) the number of Jews per 1000 total population; and 4) a rating of the accuracy of the Jewish population estimate. The last three columns provide rough estimates of the population with Jewish parents (JPP), the enlarged Jewish population inclusive of all non-Jewish members in a Jewish household (EJP), and the Law of Return population (LRP). These figures were derived from available information and assessments on the recent extent and generational depth of cultural assimilation and intermarriage in the different countries. The quality of such broader estimates of the aggregate of Jews and non-Jews who often share daily life is much lower than that of the respective core Jewish populations, and the data should be taken as indicative only.

Wide variation exists in the quality of the Jewish population estimates for different countries. For many Diaspora countries, it might be better to indicate a range for the number of Jews (minimum, maximum) rather than a definite estimate. It would be confusing, however, for the reader to be confronted with a long list of ranges; this would also complicate the regional and world totals. The estimates reported for most of the Diaspora communities should be understood as being the central value of the plausible range for the respective core Jewish populations. The relative magnitude of this range varies inversely with the accuracy of the estimate. One issue of growing significance is related to persons who hold multiple residences in different countries. Based on available evidence, we make efforts to avoid double counting. Wherever possible, we strive to assign people to their country of permanent residence, ignoring the effect of part-year residents. (This is similar to the part-year resident, or "snowbird" issue in estimating the US Jewish population in Sheskin and Dashefsky, in this volume.)

Jewish population data come from a large array of different sources, each with inherent advantages and disadvantages. We report both the main type and the evaluated accuracy of the sources used in this study. In the **Appendix table** the main types of sources are indicated as follows:

(C) National population census. This in theory would be the best source, but undercounts and over counts do occur in several countries which need to be evaluated.

(P) National population register. Some countries, besides the periodical census, also keep a permanent population register which is constantly updated through detailed accountancy of individual demographic events.

(S) Survey of the Jewish population, national or inclusive of the main localities, undertaken most often by a Jewish community organization, and sometimes by a public organization.

- (J) Jewish community register kept by a central Jewish community organization.
- (E) Estimate otherwise obtained by a Jewish organization.

Our estimates reflect these sources, but the figures reported below do not necessarily correspond exactly with those indicated in the given sources. When necessary, additional information is brought to bear in deriving our estimates. The three main elements that affect the accuracy of each country's Jewish population estimate are: (a) the nature and quality of the base data, (b) how recent the base data are, and (c) the updating method. A simple code combines these elements to provide a general evaluation of the reliability of data reported in the Appendix table, as follows:

(A) Base estimate derived from a national census or reliable Jewish population survey; updated on the basis of full or partial information on Jewish population change in the respective country during the intervening period.

(B) Base estimate derived from less accurate but recent national Jewish population data; updated on the basis of partial information on Jewish population change during the intervening period.

(C) Base estimate derived from less recent sources and/or unsatisfactory or partial coverage of a country's Jewish population; updated on the basis of demographic information illustrative of regional demographic trends.

(D) Base estimate essentially speculative; no reliable updating procedure.

The year in which a country's base estimate or important partial updates were initially obtained is also stated. This is not the current estimate's date but the initial basis for its attainment. An X is appended to the accuracy rating for several countries whose Jewish population estimate for 2018 was not only updated but also revised in light of improved information.

One additional tool for updating Jewish population estimates is provided by several sets of demographic projections developed by the Division of Jewish Demography and Statistics at the Institute of Contemporary Jewry of The Hebrew University of Jerusalem (DellaPergola et al. 2000b; and author's current updating). Such projections, based on available data on Jewish population composition by age and sex, extrapolate the most recently observed or expected Jewish population trends over the first two decades of the twenty-first century. Even where reliable information on the dynamics of Jewish population change is not available, the powerful connection that generally exists between age composition, birth rates, death rates, and migration helps provide plausible scenarios for the developments that occur in the short term. Where better data were lacking, we used findings from these projections to refine the 2018 estimates against previous years. It should be acknowledged that projections are shaped by a comparatively limited set of assumptions and need to be constantly updated in light of actual demographic developments.

Appendix Table. Jewish population by country, core definition and expanded definitions, 1/1/2018

Country	Total population ^a	Core Jewish population ^b CJP	Jews per 1000 total population	Source		Population with Jewish parent ^e JPP	Enlarged Jewish population ^f EJP	Law of Return population ^g LRP
				Type ^c	Accuracy rating ^d			
World	7,535,797,000	14,606,000	1.94			17,794,400	20,687,800	23,472,400
America total	1,005,223,000	6,469,800	6.44			8,965,100	11,178,100	13,407,400
Bermuda	61,000	100	1.64	C	B 2016	200	300	400
Canada	36,700,000	390,500	10.64	C	B 2011	450,000	550,000	700,000
United States	325,400,000	5,700,000	17.52	S	B 2013	8,000,000	10,000,000	12,000,000
<i>Total North America^h</i>	362,223,000	6,090,600	16.81			8,450,200	10,550,300	12,700,400
Bahamas	400,000	300	0.75	E	D 1995	500	700	800
Costa Rica	4,900,000	2,500	0.51	J	C 1993	2,800	3,100	3,400
Cuba	11,300,000	500	0.04	S	C 2013	1,000	1,500	2,000
Dominican Republic	10,700,000	100	0.01	E	D 2000	200	300	400
El Salvador	6,400,000	100	0.02	E	C 1993	200	300	400
Guatemala	16,900,000	900	0.05	S	B 1999	1,200	1,500	1,800
Jamaica	2,900,000	200	0.07	J	C 2010	300	400	500
Mexico	129,200,000	40,000	0.31	C,S	B 2010	45,000	50,000	65,000
Netherlands Antilles	324,000	300	0.93	C	C 2016	500	700	800
Panama	4,100,000	10,000	2.44	S	C 2012	11,000	12,000	13,000
Puerto Rico	3,400,000	1,500	0.44	J	C 2000	2,000	2,500	3,000
Virgin Islands	105,000	400	3.81	E	D 2016	600	700	800
Other	29,371,000	200	0.01		D 2016	300	500	700
<i>Total Central America, Caribbean</i>	220,000,000	57,000	0.26			65,600	74,200	92,600
Argentina	44,300,000	180,300	4.07	S	B 2003	270,000	330,000	350,000
Bolivia	11,100,000	500	0.05	J	C 1999	700	900	1,000
Brazil	207,900,000	93,200	0.45	C	B 2010	120,000	150,000	180,000
Chile	18,400,000	18,300	0.99	C	B 2002	21,000	26,000	30,000
Colombia	49,300,000	2,200	0.04	S	C 2010	2,800	3,500	4,500
Ecuador	16,800,000	600	0.04	J	B 2011	800	1,000	1,200
Paraguay	6,800,000	1,000	0.15	C	B 2002	1,300	1,600	1,900
Peru	31,800,000	1,900	0.06	S	C 1993	2,300	3,000	3,500
Suriname	600,000	200	0.33	J	D 2000	400	600	800
Uruguay	3,500,000	16,700	4.77	S	B 2013	20,000	25,000	27,500
Venezuela	31,400,000	7,300	0.23	S	C 2012	10,000	12,000	14,000
<i>Total South America^h</i>	423,000,000	322,200	0.76			449,300	553,600	614,400
Europe total	826,674,000	1,348,600	1.63			1,804,700	2,247,000	2,759,700
Austria	8,800,000	9,000	1.02	C,J	B 2011	14,000	17,000	20,000
Belgium	11,300,000	29,200	2.58	J	C 2002	35,000	40,000	45,000
Bulgaria	7,100,000	2,000	0.28	C,J	C 2011	4,000	6,000	7,500
Croatia	4,100,000	1,700	0.41	C,J	C 2001	2,400	3,000	3,500
Cyprus	1,200,000	100	0.08	E	D 2012	200	300	400
Czech Republic	10,600,000	3,900	0.37	C,J	C 2011	5,000	6,500	8,000
Denmark	5,800,000	6,400	1.10	S	C 2001	7,500	8,500	9,500
Estonia	1,300,000	1,900	1.46	C,P	B 2017	2,600	3,400	4,500
Finland	5,500,000	1,300	0.24	P	B 2010	1,600	1,900	2,200
France ⁱ	65,040,000	453,000	6.96	S	B 2012	530,000	600,000	700,000
Germany	83,100,000	116,000	1.40	J	B 2017	150,000	225,000	275,000
Greece	10,700,000	4,200	0.39	J	B 2000	5,500	6,000	7,000
Hungary	9,800,000	47,400	4.84	C	C 2011	75,000	100,000	130,000
Ireland	4,800,000	2,600	0.54	C	B 2016	X 3,600	5,000	7,000
Italy	60,500,000	27,500	0.45	S,J	B 2018	34,000	41,000	48,000
Latvia	1,900,000	4,700	2.47	C,P	B 2017	X 8,000	12,000	16,000
Lithuania	2,800,000	2,500	0.89	C,P	B 2011	4,700	6,500	10,000
Luxembourg	600,000	600	1.00	J	B 2000	800	1,000	1,200

Country	Total population ^a	Core Jewish population ^b CJP	Jews per 1000 total population	Source			Population with Jewish parent ^e JPP	Enlarged Jewish population ^f EJP	Law of Return population ^g LRP
				Type ^c	Accuracy rating ^d				
Malta	400,000	100	0.25	E	D 2012		200	300	400
Netherlands	17,100,000	29,800	1.74	S	B 2009		43,000	52,000	60,000
Poland	38,400,000	4,500	0.12	C,J	B 2011	X	7,000	10,000	13,000
Portugal	10,300,000	600	0.06	C	C 2001		800	1,000	1,200
Romania	19,600,000	9,100	0.46	C,J	B 2002		13,500	17,000	20,000
Slovakia	5,400,000	2,600	0.48	C	C 2011		3,600	4,600	6,000
Slovenia	2,100,000	100	0.05	C	C 2003		200	300	400
Spain	46,600,000	11,700	0.25	J	D 2007		15,000	18,000	20,000
Sweden	10,100,000	15,000	1.49	S	C 2007		20,000	25,000	30,000
United Kingdom ^j	66,400,000	290,000	4.37	C,S	B 2011		330,000	370,000	410,000
Total European Union 28	511,340,000	1,077,500	2.11				1,317,200	1,581,300	1,855,800
Belarus	9,500,000	9,500	1.00	C	B 2009		18,000	25,000	33,000
Moldova	3,600,000	2,000	0.56	C	B 2014	X	5,700	7,500	11,000
Russia ^k	146,800,000	172,000	1.17	C	C 2010		320,000	440,000	600,000
Ukraine	42,300,000	50,000	1.18	C	C 2001		97,000	140,000	200,000
Total FSU Republics	202,200,000	233,500	1.15				440,700	612,500	844,000
[Total FSU in Europe]^l	208,200,000	242,600	1.17				456,000	634,400	874,500
Gibraltar	35,000	600	17.14	C	B 2001		700	800	900
Norway	5,300,000	1,300	0.25	P	B 2010		1,500	2,000	2,500
Switzerland	8,500,000	18,600	2.19	C	B 2012		22,000	25,000	28,000
Total other West Europe^h	14,334,000	20,500	1.43				24,200	27,800	31,400
Bosnia-Herzegovina	3,500,000	500	0.14	C	C 2001		800	1,000	1,200
Macedonia	2,100,000	100	0.05	C	C 1996		200	300	400
Serbia	7,000,000	1,400	0.20	C	C 2001		2,100	2,800	3,500
Turkey ^k	80,900,000	15,000	0.19	S,J	B 2016		19,300	21,000	23,000
Other	5,300,000	100	0.02		D 2016		200	300	400
Total Balkans	98,800,000	17,100	0.17				22,600	25,400	28,500
Asia total	4,411,900,000	6,593,000	1.49				6,809,000	7,024,000	7,042,000
Israel ^m	8,383,400	6,153,500	734.01	C,P	A 2018		6,349,300	6,545,100	6,545,100
West Bank ⁿ	2,961,900	404,600	136.60	C,P	A 2018		408,900	413,200	413,200
Gaza ⁿ	1,840,000	0	0.00	C,P	A 2018		0	0	0
Total Israel and Palestine^o	13,185,300	6,558,100	497.38				6,758,200	6,958,300	6,958,300
[Total State of Israel]^p	8,796,700	6,558,100	745.52				6,758,200	6,958,300	6,958,300
Armenia	3,000,000	100	0.03	C	B 2011		300	500	700
Azerbaijan	9,900,000	7,800	0.79	C	B 2009		10,500	16,000	22,000
Georgia	3,900,000	1,600	0.41	C	B 2014		4,500	6,000	8,700
Kazakhstan	18,000,000	2,700	0.15	C	B 2009		4,800	6,500	9,600
Kyrgyzstan	6,200,000	400	0.06	C	B 2009		700	1,000	1,500
Turkmenistan	5,800,000	200	0.03	C	D 1995		400	600	800
Uzbekistan	32,400,000	3,200	0.10	C	D 1989		6,000	8,000	10,000
Total former USSR in Asia^q	88,000,000	16,000	0.18				27,200	38,600	53,300
China ^q	1,394,800,000	2,800	0.00	E	D 2015		2,900	3,300	3,500
India	1,352,600,000	4,900	0.00	C	C 2011		6,000	7,000	8,000
Indonesia	264,000,000	100	0.00	E	D 2016		200	300	400
Iran	80,600,000	8,500	0.11	C	B 2012		11,000	12,000	13,000
Japan	126,700,000	1,000	0.01	E	D 2015		1,200	1,400	1,600
Philippines	105,000,000	100	0.00	E	D 2000		200	300	400
Singapore	5,700,000	900	0.16	J	C 2015		1,000	1,200	1,400
South Korea	51,400,000	100	0.00	J	C 2015		200	300	400
Syria ^r	18,300,000	100	0.01	E	D 2015		200	300	400
Taiwan	23,600,000	100	0.00	E	D 2000		200	300	400

Country	Total population ^a	Core Jewish population ^b CJP	Jews per 1000 total population	Source		Population with Jewish parent ^e JPP	Enlarged Jewish population ^f EJP	Law of Return population ^g LRP
				Type ^c	Accuracy rating ^d			
Thailand	66,100,000	200	0.00	E	D 2015	300	400	500
Other	821,914,700	100	0.00		D 2016	200	300	400
Total other Asia	4,310,714,700	18,900	0.00			23,600	27,100	30,400
Africa total	1,250,000,000	73,600	0.06			81,900	88,900	96,900
Egypt	93,400,000	100	0.00	J	C 2015	200	300	400
Ethiopia	105,000,000	100	0.00	S	C 2015	500	1,000	2,500
Morocco	35,100,000	2,150	0.06	J	C 2015	2,500	2,700	2,900
Tunisia	11,500,000	1,050	0.09	J	C 2015	1,200	1,300	1,400
Total Northern Africa^h	334,800,000	3,400	0.01			4,400	5,300	7,200
Botswana	2,300,000	100	0.04	E	C 1993	200	300	400
Congo D.R.	81,500,000	100	0.00	E	C 1993	200	300	400
Kenya	49,700,000	300	0.01	J	C 1990	500	700	900
Madagascar	25,500,000	100	0.00	J	D 2016	200	300	400
Namibia	2,500,000	100	0.04	C	C 1993	200	300	400
Nigeria	190,900,000	100	0.00	E	D 2000	200	300	400
South Africa	56,500,000	69,000	1.22	C,S	B 2011	75,000	80,000	85,000
Zimbabwe	16,600,000	200	0.01	C	B 2001	600	800	1,000
Other	489,700,000	200	0.00		D 2016	400	600	800
Total Sub-Saharan Africa^s	915,200,000	70,200	0.08			77,500	83,600	89,700
Oceania total	42,000,000	121,000	2.88			133,700	149,800	166,400
Australia	24,500,000	113,400	4.63	C	B 2016	125,000	140,000	155,000
New Zealand	4,800,000	7,500	1.56	C	B 2006	8,500	9,500	11,000
Other	12,700,000	100	0.01		D 2016	200	300	400

a Source, with minor adjustments: Population Reference Bureau (2018) and United Nations Population Division (2017). Mid-year 2017 estimates

b Includes all persons who, when asked, identify themselves as Jews, or, if the respondent is a different person in the same household, are identified by him/her as Jews; and do not have another religion. Also includes persons with a Jewish parent who claim no current religious or ethnic identity

c (C) National population census. (P) National population register. (S) Survey of Jewish population. (J) Jewish community register. (E) Estimate.

d (A) Base estimate derived from national census or reliable Jewish population survey; updated on the basis of full or partial information on Jewish population movements in the respective country during the intervening period. (B) Base estimate derived from less accurate but recent national Jewish population data; updated on the basis of partial information on Jewish population movements during the intervening period. (C) Base estimate derived from less recent sources and/or less reliable or partial coverage of country's Jewish population; updated on the basis of demographic information illustrative of regional demographic trends. (D) Base estimate essentially speculative; no reliable updating procedure. In categories A, B, and C, the year in which the country's base estimate or important partial updates were obtained is also stated. This is not the current estimate's date but the basis for its attainment. An X is appended to the accuracy rating for several countries, whose Jewish population estimate for 2018 was not only updated but also revised in light of improved information

e Sum of (a) core Jewish population; (b) persons who are partly Jewish; and (c) all others not currently Jewish with a Jewish parent

f Sum of (a) core Jewish population; (b) persons reported as partly Jewish; (c) all others not currently Jewish with a Jewish parent; and (d) all other non-Jewish household members (spouses, children, etc.)

g Sum of Jews, children of Jews, grandchildren of Jews, and all respective spouses, regardless of Jewish identification

h Including countries and territories not listed because fewer than 100 core Jews live in each of those countries and in all of those countries combined

i Including Monaco

j Including the Channel Islands and the Isle of Man

k Including Asian regions

l Including the Baltic countries which are already included above in the EU

m Including East Jerusalem and the Golan Heights, not including the West Bank

n Author's revised estimates of total Palestinian population on 1/1/2018: West Bank (without East Jerusalem): 2,548,700; Gaza: 1,839,900; Total: 4,388,600. The West Bank also includes 404,600 Jews and 8,600 non-Jewish members of Jewish households, for a total of 413,200 Jews and others. The reported West Bank total of 2,961,900 includes Palestinian, Jewish and other residents

o Not including foreign workers and refugees

p Israel's total permanent (de jure) population as defined by Israel's legal system, not including foreign workers and refugees

q Including Hong Kong and Macao

r Jewish population includes Lebanon

s Excluding Sudan and Ethiopia included in Northern Africa

List of sources¹

- Adams, S.M., E. Bosch, P.L. Balaesque, S.J. Ballereau, A.C. Lee, E. Arroyo, A.N. López-Parra, M. Aler, M.S. Gisbert Grifo, M. Brion, A. Carracedo, J. Lavinha, B. Martínez-Jarreta, L. Quintana-Murci, A. Picornell, M. Ramon, K. Skorecki, D.M. Behar, F. Calafell, and M.A. Jobling. 2008. The genetic legacy of religious diversity and intolerance: Paternal lineages of Christians, Jews, and Muslims in the Iberian Peninsula. *The American Journal of Human Genetics* 83(6): 725–736.
- Adler, S. 2004. *Emigration among immigrants from Argentina that arrived during the period 1.1.89–31.12.02*. Jerusalem: State of Israel Ministry of Immigrant Absorption, Division of Planning and Research.
- Amit, K., A. Borowski, and S. DellaPergola. 2010. Demography: Trends and composition. In *Immigration and nation building: Australia and Israel compared*, ed. A. Markus and M. Semyonov, 15–45. Cheltenham/Northampton: Edward Elgar/Monash University.
- Amit, K. and S. DellaPergola. 2016. Demografie und Migration in Israel. In G. Dachs (ed.) *Ländbericht Israel*. Bonn: Bundeszentrale für politische Bildung, 125-150.
- Amt für Statistik Berlin-Brandenburg. 2012. *Statistisches Jahrbuch Berlin 2012*. Berlin: Amt für Statistik Berlin-Brandenburg.
- Amt für Statistik Berlin-Brandenburg. 2014. *Statistisches Jahrbuch Berlin 2014*. Berlin: Amt für Statistik Berlin-Brandenburg.
- Australian Bureau of Statistics. 2002. *Population census 2001*. Canberra: Australian Bureau of Statistics.
- Australian Bureau of Statistics. 2007. *Population census 2006*. Canberra: Australian Bureau of Statistics.
- Australian Bureau of Statistics. 2012. *Population census 2011*. Canberra: Australian Bureau of Statistics.
- Bachi, R. 1976. *Population trends of world Jewry*. Jerusalem: The Hebrew University, Institute of Contemporary Jewry.
- Bachi, R. 1977. *The population of Israel*. Paris/Jerusalem: CICRED/The Hebrew University and Demographic Center, Prime Minister's Office.
- Bass, D. (2011). Conversions in Israel. Personal communication.
- Barack Fishman, S. 2004. *Double or nothing? Jewish families and mixed marriage*. Hanover/London: Brandeis University Press.
- Barack Fishman, S., and S.M. Cohen. 2017. *Family, Engagement, and Jewish Continuity among American Jews*. Jerusalem: Jewish People Policy Institute, 6-38.
- Behar, D.M., M.F. Hammer, D. Garrigan, R. Villems, B. Bonn -Tamir, M. Richards, D. Gurwitz, D. Rosengarten, M. Kaplan, S. DellaPergola, L. Quintana-Murci, and K. Skorecki. 2004. MtDNA evidence for a genetic bottleneck in the early history of the Ashkenazi Jewish population. *European Journal of Human Genetics* 12, 355–364.
- Behar, D.M., B. Yunusbayev, M. Metspalu, E. Metspalu, S. Rosset, J. Parik, S. Rootsi, G. Chaubey, I. Kutuev, G. Yudkovsk, E.K. Khusnutdinova, O. Balanovsky, O. Semino, L. Pereira, D. Comas, D. Gurwitz, B. Bonn -Tamir, T. Parfitt, M.F. Hammer, K. Skorecki, and R. Villems. 2010. The genome-wide structure of the Jewish people. *Nature*: 238–242, 9 June. <http://www.nature.com/dofinder/10.1038/nature09103>, 1–6.
- Belstat. 2009. *Population Census of Belarus 2009*. http://belstat.gov.by/homep/ru/perepic/2009/vihod_tables/5.8-0.pdf
- Ben Rafael, E. 2013. Belgium. In Staetsky, L., J. Boyd, E. Ben-Rafael, E. Cohen, S. DellaPergola, L. Dencik, O. Gl ckner, and A. Kov cs. *Perceptions and experiences of antisemitism among Jews in selected EU member states*, 93-94. London: JPR/Institute for Jewish Policy Research; Ipsos MORI.
- Berenstein, N., and R. Porzecanski. 2001. *Perfil de los egresados de la Red Formal de Educaci n Jud a Uruguaya*. Montevideo: Fundaci n L.A. Pincus para la educaci n Jud a en la Di spora, Israel; Consejo de Educaci n Jud a del Uruguay.
- Berger, G., M. Tchimoto, S. Korinfeld, and V. Zu niga. 1995. *Estudio Socio-Demogr fico de la Comunidad Jud a de la Regi n Metropolitana de Santiago*. Santiago/Buenos Aires: Comit  Representativo de las Entidades Jud as de Chile-American Joint Distribution Committee, Oficina Buenos Aires-Area Latinoamericana.
- Bokser Liwerant, J. 2013. Latin American Jews in the United States: Community and Belonging in Times of Transnationalism. *Contemporary Jewry* 33(1-2): 121-143.
- Bokser-Liwerant, J., S. DellaPergola, L. Senkman, Y. Goldstein. 2015. *El educador jud o latinoamericano en un mundo transnacional. 1. Informe de investigaci n. 2. S ntesis, conclusiones y recomendaciones del informe de investigaci n*. Jerusalem: The Hebrew University, Centro Liwerant; Mexico: Universidad Hebraica; Buenos Aires: AMIA.
- Boyd, J., and L. Staetsky. 2013. United Kingdom. In Staetsky, L., J. Boyd, E. Ben-Rafael, E. Cohen, S. DellaPergola, L. Dencik, O. Gl ckner, and A. Kov cs. *Perceptions and experiences of antisemitism among Jews in selected EU member states*, 121-124. London: JPR/Institute for Jewish Policy Research; Ipsos MORI.
- Bruk, S. 2006. *The Jews of South Africa 2005 – Report on a research study*. Cape Town: South African Jewish Board of Deputies.
- Campelli, E. 2013. *Comunit  va cercando, ch  s  cara Sociologia dell'Italia ebraica*. Milano: Franco Angeli.

¹ The following is the full list of sources utilized in the preparation of this Report. Some of the sources may not be listed in the text.

- Campelli, E. 2016. Le comunità ebraiche italiane: dati, processi, atteggiamenti. In G. Pacifici (ed.) *Sociologia degli ebrei italiani*. Milano: Franco Angeli.
- Casale Mashiah, D., and J. Boyd. 2017. Synagogue membership in the United Kingdom in 2016. London: Jewish Policy Research Institute.
- Choshen, M., E. Bluer, Y. Assaf-Shapira, and I. Doron (eds.). 2010. *Statistical yearbook of Jerusalem 2009/2010*, 24. Jerusalem: Jerusalem Municipality and the Jerusalem Institute for Israel Studies.
- Choshen, M., I. Doron, Y. Assaf-Shapira, and E. Bluer (eds.). 2012. *Statistical yearbook of Jerusalem 2012*, 26. Jerusalem: Jerusalem Municipality and the Jerusalem Institute for Israel Studies.
- Cohen, E.H. 2005. *Les touristes de France en Israël 2004*. Jerusalem: unpublished paper.
- Cohen, E.H. 2007. *Heureux comme Juifs en France? Étude sociologique*. Jerusalem: Elkana et Akadem.
- Cohen, E.H. 2013a. Les juifs de France: Un tournant? Ramat Gan: Bar Ilan University.
- Cohen, E.H. 2013b. France. In Staetsky, L., J. Boyd, E. Ben-Rafael, E. Cohen, S. DellaPergola, L. Dencik, O. Glöckner, and A. Kovács. *Perceptions and experiences of antisemitism among Jews in selected EU member states*, 95-97. London: JPR/Institute for Jewish Policy Research; Ipsos MORI.
- Cohen, E.H., and M. Ifergan. 2003. *Les Juifs de France: Valeurs et identité*. Paris: Fonds Social Juif Unifié.
- Cohen, S.M., J.B. Ukeles, and R. Miller. 2012. *Jewish community study of New York, 2011. Comprehensive report*. New York: UJA Federation of New York.
- Cohen, Y. 2009. Migration to and from Israel. *Contemporary Jewry* 29(2): 115–125.
- Cohen, Y., and I. Kogan. 2005. Jewish immigration from the Former Soviet Union to Germany and Israel in the 1990s. *Leo Baeck Institute Year Book* 50: 249–265.
- Cohen-Weisz, S. 2010. *Like the Phoenix rising from the ashes: Jewish identity and communal reconstruction in Austria and Germany*. Jerusalem: The Hebrew University, Unpublished PhD dissertation.
- Cohn, S. 2003. *Résultats élections législatives* (unpublished manuscript). Brussels.
- Comité Central Israelita de México. 2000. *Estudio sobre tendencias de la educación judía en México. Censo socio-demográfico de la comunidad judía de México*. México: Comité Central Israelita de México.
- Comité Central Israelita de México. 2006. *Estudio poblacional de la comunidad judía de México*. México: Comité Central Israelita de México.
- Comunidad Judía de Mexico. 2015. *Estudio socio-demográfico 2015*. México: Comunidad Judía de Mexico.
- Corinaldi, M. 1998. Jewish identity, Chapter 2. In *Jewish identity: The case of Ethiopian Jewry*, ed. M. Corinaldi. Jerusalem: Magnes Press, Hebrew University.
- Corinaldi, M. 2001. *The enigma of Jewish identity: The law of return, theory and practice*. Srigim-Lion: Nevo (in Hebrew).
- Cytto, O. 2007. *Jewish identification in contemporary Spain – A European case study*. Jerusalem: European Forum at The Hebrew University, Helmut Kohl Institute for European Studies in collaboration with Konrad Adenauer Stiftung.
- Dashefsky, A., and Z.I. Heller. 2008. *Intermarriage and Jewish journeys in the United States*. Newton Centre: The National Center for Jewish Policy Studies at Hebrew College.
- Decol, R. 1999. *Imigrações urbanas para o Brasil: o caso dos Judeus*. Campinas: Universidade Estadual, unpublished PhD dissertation.
- Decol, R.D. 2009. A demographic profile of Brazilian Jewry. *Contemporary Jewry* 29(2): 99–113.
- DellaPergola, S. 1975. The Italian Jewish population study: Demographic characteristics and trends. In *Studies in Jewish demography: Survey for 1969–1971*, ed. U.O. Schmelz, P. Glikson, and S.J. Gould, 60–97. Jerusalem: The Hebrew University, Institute of Contemporary Jewry, and London: Institute of Jewish Affairs.
- DellaPergola, S. 1987. Demographic trends of Latin American Jewry. In *The Jewish presence in Latin America*, ed. J. Laikin Elkin and G.W. Merx, 85–133. Boston: Allen and Unwin.
- DellaPergola, S. 1992. Recent Trends in Jewish Marriage. In S. DellaPergola, L. Cohen (eds.) *World Jewish Population: Trends and Policies*, 56-92. Jerusalem: The Hebrew University, The Institute of Contemporary Jewry.
- DellaPergola, S. 1993. Jews in the European community: Sociodemographic trends and challenges. *American Jewish Year Book* 93: 25–82. New York: American Jewish Committee.
- DellaPergola, S. 1995. Changing cores and peripheries: Fifty years in socio-demographic perspective. In *Terms of survival: The Jewish world since 1945*, ed. R.S. Wistrich, 13–43. London: Routledge.
- DellaPergola, S. 1999. *World Jewry beyond 2000: Demographic prospects*. Oxford: Oxford Centre for Hebrew and Jewish Studies.
- DellaPergola, S. 2001. Some fundamentals of Jewish demographic history. In *Papers in Jewish demography 1997*, ed. S. DellaPergola and J. Even, 11–33. Jerusalem: The Hebrew University.
- DellaPergola, S. 2002. Demography. In *The Oxford handbook of Jewish studies*, ed. M. Goodman, 797–823. Oxford: Oxford University Press.
- DellaPergola, S. 2003a. *Jewish demography: Facts, outlook, challenges*, Alert paper, 2. Jerusalem: Jewish People Policy Planning Institute.
- DellaPergola, S. 2003b. Demographic trends in Israel and Palestine: Prospects and policy implications. *American Jewish Year Book* 103: 3–68. New York: American Jewish Committee.
- DellaPergola, S. 2005. Was it the demography? A reassessment of U.S. Jewish population estimates, 1945–2001. *Contemporary Jewry* 25: 85–131.

- DellaPergola, S. 2007a. Population trends and scenarios in Israel and Palestine. In *Population resettlement in international conflicts: A comparative study*, ed. A.M. Kacowicz and P. Lutomski, 183–207. Lanham: Rowman & Littlefield.
- DellaPergola, S. 2007b. Correspondence. *Azure* 27: 3–33.
- DellaPergola, S. 2008a. Autonomy and dependency: Latin American Jewry in global perspective. In *Identities in an era of globalization and multiculturalism: Latin America in the Jewish world*, ed. J. Bokser Liwerant, E. Ben-Rafael, Y. Gorni, and R. Rein, 47–80. Leiden/Boston: Brill.
- DellaPergola, S. 2008b. Demography, planning and policy, 2000–2020. In *40 years in Jerusalem*, ed. O. Achimeir and Y. BarSimantov, 39–59. Jerusalem: Jerusalem Institute of Israel Studies (in Hebrew).
- DellaPergola, S. 2009a. International migration of Jews. In *Transnationalism: Diasporas and the advent of a new (dis)order*, ed. E. Ben-Rafael and Y. Sternberg, 213–236. Leiden/Boston: Brill.
- DellaPergola, S. 2009b. Jewish out-marriage: A global perspective. In *Jewish intermarriage around the world*, ed. S. Reinhartz and S. DellaPergola, 13–39. London/New Brunswick: Transaction.
- DellaPergola, S. 2009c. Actual, intended, and appropriate family size among Jews in Israel. *Contemporary Jewry* 29(2): 127–152.
- DellaPergola, S. 2009d. Fertility prospects in Israel: Ever below replacement level? *United Nations expert group meeting on Recent and future trends in fertility*. New York: United Nations Secretariat, Department of Economic and Social Affairs, Population Division.
- DellaPergola, S. 2010a. *World Jewish population, 2010*. Current Jewish population reports, Report 2010–2. Storrs: The North American Jewish Data Bank, the Association for the Social Scientific Study of Jewry, and the Jewish Federations of North America.
- DellaPergola, S. 2010b. Jews in Europe: Demographic trends, contexts, outlooks. In *A road to nowhere? Jewish experiences in unifying Europe?* ed. J. Schoeps and E. Ben-Rafael, 3–34. Leiden/Boston: Brill.
- DellaPergola, S. 2011a. *Jewish demographic policies: Population trends and options in Israel and in the diaspora*. Jerusalem: Jewish People Policy Institute.
- DellaPergola, S. 2011b. Cuántos somos hoy? Investigación y narrativa sobre población judía en América Latina. In *Pertenencia y Alteridad – Judios en/de America Latina: cuarenta años de cambios*, ed. H. Avni, J. Bokser-Liwerant, S. DellaPergola, M. Bejarano, and L. Senkman, 305–340. Madrid/Frankfurt am Main: Iberoamericana – Vervuert.
- DellaPergola, S. 2011c. When scholarship disturbs narrative: Ian Lustick on Israel's migration balance. *Israel Studies Review – An Interdisciplinary Journal* 26(2): 1–20.
- DellaPergola, S. 2012. World Jewish population, 2012. In *American Jewish Year Book 2012*, ed. A. Dashefsky and I. Sheskin, 213–283. Dordrecht: Springer.
- DellaPergola, S. 2013a. How many Jews in the US? The demographic perspective. *Contemporary Jewry* 33(1–2): 15–42.
- DellaPergola, S. 2013b. World Jewish population, 2013. In *American Jewish Year Book 2013*, ed. A. Dashefsky and I. Sheskin, 279–358. Dordrecht: Springer.
- DellaPergola, S. 2013c. Italy. In Staetsky, L., J. Boyd, E. Ben-Rafael, E. Cohen, S. DellaPergola, L. Dencik, O. Glöckner, and A. Kovács. *Perceptions and experiences of antisemitism among Jews in selected EU member states*, 103–106. London: JPR/Institute for Jewish Policy Research; Ipsos MORI.
- DellaPergola, S. 2014. World Jewish population, 2014. In *American Jewish Year Book 2014*, ed. A. Dashefsky and I. Sheskin, 301–393. Dordrecht: Springer.
- DellaPergola, S. 2014a. Jewish peoplehood: Hard, soft and interactive markers. In *Reconsidering Israel-diaspora relations*, ed. E. Ben-Rafael, Y. Gorni, and J. Liwerant, 25–59. Leiden/Boston: Brill.
- DellaPergola, S. 2014b. Reflections on the multinational geography of Jews after world war II. In *Displacement, migration and integration: A comparative approach to Jewish migrants and refugees in the post-war period*, ed. F. Ouzan and M. Garstenfeld, 13–33. Leiden/Boston: Brill.
- DellaPergola, S. 2014c. Jewish demography: Fundamentals of the research field. In *Studies in Contemporary Jewry*, vol. 27, ed. U. Rebhun, 3–36. New York: Oxford University Press.
- DellaPergola, S. 2014d. Measuring Jewish Populations. In *Yearbook of International Religious Demography 2014*, ed. B.J. Grim, T.M. Johnson, V. Skirbekk and G. A. Zurlo, 97–110. Leiden/Boston: Brill.
- DellaPergola, S. 2014e. End of Jewish/Non-Jewish Dichotomy? Evidence from the 2013 Pew Survey. In *American Jewish Year Book 114*, ed. A. Dashefsky and I. Sheskin, 33–39. Dordrecht, Springer.
- DellaPergola, S. 2015a. World Jewish Population 2015. In *American Jewish Year Book 2015*, ed. A. Dashefsky and I. Sheskin, 273–364. Dordrecht: Springer.
- DellaPergola, S. 2015b. View from a different planet: Fertility attitudes, performances and policies among Jewish Israelis. In *Love, Marriage and Jewish Families Today: Paradoxes of a Social Revolution*, ed. S. Fishman, 123–150. Waltham: Brandeis University Press.
- DellaPergola, S. 2015c. On Behalf of the Epistemic Community: Contexts and Standards of American Jewishness. *Contemporary Jewry*, 35(2): 129–135.
- DellaPergola, S. 2017a. World Jewish Population 2016. In *American Jewish Year Book 2016*, ed. A. Dashefsky and I. Sheskin, 241–332. Dordrecht: Springer.
- DellaPergola, S. 2017b. Jewish Demography in the European Union – Virtuous and Vicious Paths. In D. Porat and M. Zoufala (eds.) *Being Jewish in Central Europe Today*. Wiesbaden: Harrassowitz Publishing House (forthcoming).

- DellaPergola, S. 2017c. Disciplinary, normative and institutional aspects of conversions to Judaism. In Tudor Parfitt, Netanel Fisher (eds.), *New Ways of Joining the Jewish People*, pp. 204-223. Cambridge: Cambridge Scholars Publishing.
- DellaPergola, S. 2018. World Jewish Population 2017. In *American Jewish Year Book 2017*, ed. A. Dashefsky and I. Sheskin, 297-377. Dordrecht: Springer.
- DellaPergola, S., and L. Cohen, eds. 1992. *World Jewish population: Trends and policies*. Jerusalem: The Hebrew University, and Prime Minister Office, The Demographic Center.
- DellaPergola, S., and A.A. Dubb. 1988. South African Jewry: A Sociodemographic Profile. *American Jewish Year Book* 88: 59-140. Philadelphia/New York: Jewish Publication Society and American Jewish Committee.
- DellaPergola, S., and S. Lerner. 1995. *La población judía de México: Perfil demográfico, social y cultural*. México: Asociación de Amigos de la Universidad Hebrea de Jerusalén, and Colegio de Mexico; Jerusalén: Universidad Hebrea de Jerusalén.
- DellaPergola, S., and U.O. Schmelz. 1978. *The Jews of greater Mexico City according to the 1970 population census: First data and critical evaluation*. Jerusalem: Universidad Hebrea, Instituto de Judaísmo Contemporáneo, mimeo.
- DellaPergola, S., and U.O. Schmelz. 1989. Demography and Jewish education in the diaspora: Trends in Jewish school-age population and school enrollment. In *Jewish education worldwide: Cross-cultural perspectives*, ed. H.S. Himmelfarb and S. DellaPergola, 43-68. Lanham: University Press of America.
- DellaPergola, S., and I.M. Sheskin. 2015. Global Dispersion of Jews: Determinants and Consequences. In *The Changing World Religion Map: Sacred Places, Identities, Practices and Politics*, ed. S.B. Brunn, Chap. 70, 1311-1343. Dordrecht: Springer.
- DellaPergola, S., U. Rebhun, and M. Tolts. 1999. American Jewry: A population projection, 1990-2020. In *Jews in America: A contemporary reader*, ed. R. Rosenberg Farber and C.I. Waxman, 33-50. Hanover/London: Brandeis University Press/University Press of New England.
- DellaPergola, S., S. Benzaquen, and T. Beker de Weinraub. 2000a. *Perfil sociodemográfico y cultural de la comunidad judía de Caracas*. Caracas/Jerusalem: The Hebrew University of Jerusalem.
- DellaPergola, S., U. Rebhun, and M. Tolts. 2000b. Prospecting the Jewish future: Population projections 2000-2080. *American Jewish Year Book* 100: 103-146. New York: American Jewish Committee.
- DellaPergola, S., U. Rebhun, and M. Tolts. 2005. Contemporary Jewish diaspora in global context: Human development correlates of population trends. *Israel Studies* 11(1): 61-95.
- Dencik, L. 2003. 'Jewishness' in postmodernity: The case of Sweden, *Paideia report*. Stockholm: The European Institute for Jewish Studies.
- Dencik, L. 2013. Sweden. In Staetsky, L., J. Boyd, E. Ben-Rafael, E. Cohen, S. DellaPergola, L. Dencik, O. Glöckner, and A. Kovács. *Perceptions and experiences of antisemitism among Jews in selected EU member states*, 112-120. London: JPR/Institute for Jewish Policy Research; Ipsos MORI.
- Dietz, B., U. Lebok, and P. Polian. 2002. The Jewish emigration from the former Soviet Union to Germany. *International Migration* 40(2): 29-48.
- Dubb, A.A. 1994. The Jewish Population of South Africa: The 1991 Sociodemographic Survey. Cape Town: University of Cape Town, Kaplan Centre.
- Dvorin, N. 2006. Marriages of Israelis abroad and the role of former Soviet Union immigrants. *Megamot* 44(3): 477-506.
- Eckstein, G. 2003. *Demography of the Sydney Jewish community 2001*. Sydney: unpublished paper.
- Eckstein, G. 2009. Intermarriage among Jewish Australians. In *Jewish intermarriage around the world*, ed. S. Reinharz and S. DellaPergola, 139-152. New Brunswick/London: Transaction.
- Erdei, E. 2014. Choosing Each Other: Exogamy in the Jewish Community of Buenos Aires. Buenos Aires: JDC International Center for Community Development.
- Erlanger, S. 2006. *Jewish people policy planning institute annual assessment 2006, deltas creating opportunities and threats, executive report 3*. Jerusalem: JPPPI.
- European Union Fundamental Rights Agency-FRA. 2013. *Discrimination and hate crime against Jews in EU Member States: Experiences and perceptions of antisemitism*. Vienna: European Union Agency for Fundamental Rights.
- Eurostat. 2015. Immigration by five-year age group, sex and country of previous residence. <http://appsso.eurostatt.ec.europa.eu/nui/print.do>. Accessed January 6, 2016.
- Federação Israelita do Estado de São Paulo FISESP. 2002. *Recadastramento comunitário 2000-01*. São Paulo: FISESP.
- Feitelson, Y. 2013. *The demographic processes in the Land of Israel (1800-2013)*. Jerusalem: The Institute for Zionist Strategies.
- Filiba, L. 2003. *Turkish Jewish community demographic survey 2002-3*. Istanbul: Jewish Community of Turkey Council.
- Fisher, N. 2013. A Jewish State? Controversial Conversions and the Dispute Over Israel's Jewish Character," *Contemporary Jewry*, 33(3): 217-240.
- Fisher, N. 2015. *The Challenge of Conversion to Judaism in Israel: Policy Analysis and Recommendations*. Jerusalem: The Israel Democracy Institute (Hebrew).
- Fishman, S. 2015. American Jewishness Today: Identity and Transmissibility in an Open World. Marshall Sklare Award Lecture. *Contemporary Jewry* 35(2): 109-128.

- Forrest, J. and I.M. Sheskin. 2014. Strands of Diaspora: The Resettlement Experience of Jewish Immigrants to Australia, *Journal of International Migration and Integration*, 15(4): 1-17.
- Gavison, R. 2009. *60 years to the law of return: History, ideology, justification*. Jerusalem: Metzilah Center for Zionist, Jewish, Liberal and Humanistic Thought.
- Gitelman, Z. 2003. Becoming Jewish in Russia and Ukraine. In *New Jewish identities: Contemporary Europe and beyond*, ed. Z. Gitelman, B. Kosmin, and A. Kovács, 105–137. Budapest/New York: Central European University.
- Glick, P.C. 1960. Intermarriage and fertility patterns among persons in major religious groups. *Eugenics Quarterly* 7: 31–38.
- Główny Urząd Statystyczny 2012. *Raport z wyników. Narodowy Spis ludności i mieszkań 2011*. Warsaw: GUS.
- Glöckner, O. 2013. Germany. In Staetsky, L., J. Boyd, E. Ben-Rafael, E. Cohen, S. DellaPergola, L. Dencik, O. Glöckner, and A. Kovács. *Perceptions and experiences of antisemitism among Jews in selected EU member states*, 98-100. London: JPR/Institute for Jewish Policy Research; Ipsos MORI.
- Gold, S.J. 2002. *The Israeli Diaspora*. London and New York: Routledge.
- Gold, S.J., and B.A. Phillips. 1996. Israelis in the United States. *The American Jewish Year Book* 96. New York: The American Jewish Committee, 51-101.
- Goldman, G. 2009. Intermarriage among Jews in Canada: A demographic perspective. In *Jewish intermarriage around the world*, ed. S. Reinharz and S. DellaPergola, 105–114. New Brunswick/London: Transaction.
- Goldstein, S. 1969. Socioeconomic differentials among religious groups in the United States. *The American Journal of Sociology* 74(6): 612–631.
- Goldstein, S. 1981. Jews in the United States: Perspectives from demography. *American Jewish Year Book* 81: 3–59.
- Goldstein, S. 1989. American Jewish demography: Inconsistencies that challenge. In *Papers in Jewish demography 1985*, ed. U.O. Schmelz and S. DellaPergola, 23–42. Jerusalem: The Hebrew University.
- Goldstein, S. 1992. Profile of American Jewry: Insights from the 1990 National Jewish population survey. *American Jewish Year Book* 92: 77–173.
- Goldstein, S., and A. Goldstein. 1997. *Lithuanian Jewry 1993: A demographic and sociocultural profile*. Jerusalem: The Hebrew University, The Institute of Contemporary Jewry.
- Goskomstat. 1994. *Mikroperepisis' naselenii Rossiiskoi Federatsii 1994*. Moscow: Goskomstat (author's own processing).
- Graham, D. 2004. *European Jewish identity at the Dawn of the 21st century: A working paper*. A report for the American Joint Distribution Committee and Hanadiv Charitable Foundation. Budapest: JPR-Institute for Jewish Policy Research.
- Graham, D.J. 2008. *The socio-spatial boundaries of an 'invisible' minority: A quantitative reappraisal of Britain's Jewish population*. Oxford: University of Oxford, St Catherine's College, Un published PhD thesis.
- Graham, D. 2011. Enumerating Britain's Jewish population: reassessing the 2001 census in the context of one hundred years of indirect estimates. *The Jewish Journal of Sociology*, 53, 7-28.
- Graham, D. 2012. *Adjusting the Jewish population count in the 2011 Australian census; Methodological summary*. London: JPR-Institute for Jewish Policy Research.
- Graham, D. 2013a. *2011 census results thinning and thickening: Geographical change in the UK's Jewish population, 2001–2011*. London: Institute for Jewish Policy Research.
- Graham D. 2013b. 2011 Census Results (England and Wales): A Tale of Two Jewish Populations. London: Institute for Jewish Policy Research.
- Graham, D. 2014a. *The Jewish population of Australia: Key findings from the 2011 census*. Melbourne: JCA and Monash University, Australian Centre for Jewish Civilisation.
- Graham, D. 2014b. *The Jewish population of New South Wales: Key findings from the 2011 Census*. Melbourne: JCA and Monash University, Australian Centre for Jewish Civilisation.
- Graham, D. 2016. *Jews in couples. Marriage, intermarriage, cohabitation and divorce in Britain*. London: JPR/Institute for Jewish Policy Research.
- Graham, D. 2017. A note on Australia's 2016 Census. Sydney: personal communication.
- Graham, D., and M.L. Caputo. 2015. Jewish families and Jewish households: Census insights about how we live. London: Institute for Jewish Policy Research.
- Graham, D., and A. Markus. 2018. *GEN17 Australian Jewish Community Survey: Preliminary Findings*. Melbourne: Australian Centre for Jewish Civilisation, Faculty of Arts, Monash University.
- Graham, D., and D. Vulkan. 2007. *Britain's Jewish community statistics*. London: Board of Deputies of British Jews.
- Graham, D., and D. Vulkan. 2008. *Britain's Jewish community statistics*. London: Board of Deputies of British Jews.
- Graham, D., and D. Vulkan. 2010. *Synagogue membership in the United Kingdom in 2010*. London: JPR-Institute for Jewish Policy Research and The Board of Deputies of British Jews.
- Graham, D., and S. Waterman. 2005. Underenumeration of the Jewish Population in the UK 2001 Census. *Population, Space and Place* 11: 89–102.
- Graham, D.J., and S. Waterman. 2007. Locating Jews by ethnicity: A reply to David Voas 2007. *Population, Space and Place* 13: 409–414.
- Graham, D., J. Boyd, and D. Vulkan. 2012. *2011 census results England and Wales: Initial insights about the UK Jewish population*. London: Institute for Jewish Policy Research.
- Graham, D., M. Schmool, and S. Waterman. 2007. *Jews in Britain: A snapshot from the 2001 census*, JPR report, 1. London: Institute for Jewish Policy Research.

- Grim, B.J., T. M. Johnson, V. Skirbekk, and G.A. Zurlo. 2014. *Yearbook of International Religious Demography*. Leiden/Boston: Brill.
- Groeneman, S., and T.W. Smith. 2009. *Moving: The impact of geographical mobility on the Jewish community*. New York: The Jewish Federations of North America.
- Hackett, C. 2014. Seven things to consider when measuring religious identity. *Religion* 44 (3):396–413.
- Hackett, C., B. Grim, M. Stonawski, V. Skirbekk, N. Kusiakose, and M. Potančoková. 2014. Methodology of the Pew Research *Global Religions Landscape Study*. In *Yearbook of International Religious Demography 2014*, ed. B.J. Grim, T.M. Johnson, V. Skirbekk, and G.A. Zurlo, 167-175. Leiden/Boston: Brill.
- Hammer, M., A.J. Redd, E.T. Wood, M.R. Bonner, H. Jarjanazi, T. Karafet, S. Santachiara-Benerecetti, A. Oppenheim, M.A. Jobling, T. Jenkins, H. Ostrer, and B. Bonn -Tamir. 2000. Jewish and Middle Eastern non-Jewish populations share a common pool of Y-chromosome biallelic haplotypes. *Proceedings of the National Academy of Sciences* 97(12): 6769–6774.
- Harpaz, Y. 2013. Rooted Cosmopolitans: Israelis with a European Passport – History, Property, Identity. *International Migration Review*, 47(1): 166-206.
- Hart, R., and E. Kafka. 2006. *Trends in British synagogue membership, 1990–2005/6*. London: The Board of Deputies of British Jews.
- Hartman, H. 2017. The Jewish Family. In *American Jewish Year Book 2016*, ed. A. Dashefsky and I. Sheskin, 79-126. Dordrecht: Springer.
- Hartman, H., and M. Hartman. 2009. *Gender and American Jews: Patterns in Work, Education & Family in Contemporary Life*. Waltham, MA: Brandeis University Press.
- Heilman, S., ed. 2005. *Contemporary Jewry* 25.
- Heilman, S., ed. 2013. *Contemporary Jewry* 33(1–2).
- HIAS. Annual. *Statistical report*. New York: The Hebrew Immigrant Aid Society: IBGE. Instituto Brasileiro de Geografia e Estatística IBGE. 1980. *Population census*. Rio de Janeiro: IBGE.
- Hungarian Central Statistical Office. 2003. *Population Census 2001*. Budapest: KSH.
- Hungarian Central Statistical Office. 2013. *Population Census 2011*. Budapest: KSH.
- Ifop pour la Fondation Jean Jaur s. 2015. *Enqu te aupr s des Juifs de France*. Paris: IFOP.
- Instituto Brasileiro de Geografia e Estatística IBGE. 1991. *Population census*. Rio de Janeiro: IBGE.
- Instituto Brasileiro de Geografia e Estatística IBGE. 2000. *Population census*. Rio de Janeiro: IBGE.
- Instituto Brasileiro de Geografia e Estatística IBGE. 2010. *Population census*. Rio de Janeiro: IBGE.
- Instituto Nacional de Estadística. 2003. *Censo 2002: Sintesis de Resultados*. Santiago de Chile: Instituto Nacional de Estadística.
- Instituto Nacional de Estadística, Geografía e Informática. 2002. *XII Censo General de Población y Vivienda 2000*. Mexico City: Instituto Nacional de Estadística, Geografía e Informática.
- Instituto Nacional de Estadística y Geografía. 2012. *La población con religión Judía en México*. Mexico City: Instituto Nacional de Estadística y Geografía.
- Ireland Central Statistics Office. 2012. *Census of Population 2011*. Dublin: Ireland Central Statistics Office.
- Ireland Central Statistics Office, 2017. *Census of Population 2016*. Dublin: Ireland Central Statistics Office.
- Israel Central Bureau of Statistics. Annual. *Statistical abstract of Israel*. Jerusalem: Central Bureau of Statistics. Accessed at <http://www.cbs.gov.il>
- Israel Central Bureau of Statistics. Monthly. *Israel statistical monthly*. Jerusalem: Central Bureau of Statistics. Accessed at <http://www.cbs.gov.il>
- Israel IDF Civilian Administration in Judea and Samaria. 2018. *Demography in Judea and Samaria*. Jerusalem: Israel Defense Forces.
- Israel Population and Migration Authority. 2018. *Data on foreigners in Israel*. Jerusalem: Israel Population and Migration Authority, Division of Policy Planning, 2018 (Hebrew).
- Jerusalem Institute of Israel Studies. 2015. *Statistical yearbook of Jerusalem 2015*. Jerusalem: Jerusalem Municipality and Jerusalem Institute for Israel Studies.
- Jerusalem Institute for Policy Research. 2016. *Statistical yearbook of Jerusalem 2016*. Jerusalem: Jerusalem Municipality and Jerusalem Institute for Policy Research.
- Jmelnizky, A., and E. Erdei. 2005. *Estudio de Población Judía en Ciudad de Buenos Aires y Gran Buenos Aires AMBA*. Buenos Aires: Media, Centro de Estudios para las Comunidades Judías de Latinoamérica, American Joint Distribution Committee.
- Johnson, T.M., and G.A. Zurlo. 2014. The World by Religion. In *Yearbook of International Religious Demography 2014*, ed. B.J. Grim, T.M. Johnson, V. Skirbekk, and G.A. Zurlo, 3-82. Leiden/Boston: Brill.
- Josefson, D. 2016. In remote Madagascar, a new community chooses to be Jewish. *JTA*, located June 6, 2016.
- Josselson, R., and M. Harway. 2012. *Navigating Multiple Identities: Race, Gender, Culture, Nationality, and Roles*. Oxford: Oxford University Press.
- Kadushin, C., B. Phillips, and L. Saxe. 2005. National Jewish population survey 2000–01: A guide for the perplexed. *Contemporary Jewry* 25: 1–32.
- Kaufman, D.R., ed. 2014. *Demographic Storytelling: The Importance of Being Narrative*, *Contemporary Jewry* 34(2).
- Keeter, S., N. Hatley, C. Kennedy, and A. Lau. 2017. *What Low Response Rates Mean for Telephone Surveys*. Washington DC: Pew Research Center.

- Kimmerling, B. 1999. Conceptual Problems. In *One Land, Two Peoples*, edited by D. Jacoby, 11–22. Jerusalem: The Magnes Press.
- Konstantinov, V. 2007. *Jewish population in the former Soviet Union in the 20th century*. Jerusalem: Lira (in Russian).
- Kooyman, C., and J. Almagor. 1996. *Israelis in Holland: A sociodemographic study of Israelis and former Israelis in Holland*. Amsterdam: Stichting Joods Maatschappelijk Werk.
- Korazim, M., and E. Katz. 2003. Patterns of Jewish identity in Moldova: The behavioral dimension. In *New Jewish identities: Contemporary Europe and beyond*, ed. Z. Gitelman, B. Kosmin, and A. Kovács, 159–170. Budapest/New York: Central European University.
- Kosmin, B.A., and A. Keysar. 2009. *American religious identification survey ARIS 2008. Summary report*. Hartford: Trinity College.
- Kosmin, B.A., and S.P. Lachman. 1993. *One nation under God: Religion in contemporary American society*. New York: Harmony Books.
- Kosmin, B., and S. Waterman. 2002. *Commentary on census religion question*. London: JPR-Institute for Jewish Policy Research.
- Kosmin, B.A., S. Goldstein, J. Waksberg, N. Lerer, A. Keysar, and J. Scheckner. 1991. *Highlights of the CJF 1990 national Jewish population survey*. New York: Council of Jewish Federations.
- Kosmin, B.A., J. Goldberg, M. Shain, and S. Bruk. 1999. *Jews of the New South Africa: Highlights of the 1998 national survey of South African Jews*. London: JPR.
- Kosmin, B.A., E. Mayer, and A. Keysar. 2001. *American religious identification survey 2001*. New York: Graduate Center of the City University of New York.
- Kotler-Berkowitz, L., S.M. Cohen, J. Ament, V. Klaff, F. Mott, D. Peckerman-Neuman, L. Blass, D. Bursztyn, and D. Marker. 2003. *The National Jewish population survey 2000–01: Strength, challenge, and diversity in the American Jewish population*. New York: United Jewish Communities.
- Kovács, A., ed. 2004. *Jews and Jewry in contemporary Hungary: Results of a sociological survey*, JPR report No. 1. London: JPR.
- Kovács, A. 2013a. Hungary. In Staetsky, L., J. Boyd, E. Ben-Rafael, E. Cohen, S. DellaPergola, L. Dencik, O. Glöckner, and A. Kovács. *Perceptions and experiences of antisemitism among Jews in selected EU member states*, 101-102. London: JPR/Institute for Jewish Policy Research; Ipsos MORI.
- Kovács, A. 2013b. Latvia. In Staetsky, L., J. Boyd, E. Ben-Rafael, E. Cohen, S. DellaPergola, L. Dencik, O. Glöckner, and A. Kovács. *Perceptions and experiences of antisemitism among Jews in selected EU member states*, 109-110. London: JPR/Institute for Jewish Policy Research; Ipsos MORI.
- Kovács, A. 2013c. Romania. In Staetsky, L., J. Boyd, E. Ben-Rafael, E. Cohen, S. DellaPergola, L. Dencik, O. Glöckner, and A. Kovács. *Perceptions and experiences of antisemitism among Jews in selected EU member states*, 111. London: JPR/Institute for Jewish Policy Research; Ipsos MORI.
- Kovács, A., and I. Barna. 2010. *Identity à la carte: Research on Jewish identities, participation and affiliation in five European countries. Analysis of survey data*. Budapest: The American Joint Distribution Committee.
- Kubovich, Y. 2016. Turkish Jews Say Raising Anti-Semitism Will Drive Next Generation Away. *Haaretz*, July 3, 2016.
- Kulsheresta, P. 2017. The Jews of India. *The Citizen*, July 18, 2017.
- Lagnado, L. 2014. Displacement of Jews from Arab Countries 1948-2012. New York: unpublished manuscript.
- Lattes, Y.A. 2005. *Sull'assimilazione in Italia e i metodi per affrontarla*. Ramat Gan: Bar Ilan University.
- Lazerwitz, B. 1978. An estimate of a rare population group—The U.S. Jewish population. *Demography* 15(3): 389–394.
- Lieberson, S., and M.C. Waters. 1988. *From many strands: Ethnic and racial groups in contemporary America*, The population of the United States in the 1980s, a census monograph series. New York: Russell-Sage.
- Lustick, I.S. 2011. Israel's migration balance: Demography, politics, and ideology. *Israel Studies Review – An Interdisciplinary Journal* 26(1): 33–65.
- Magidin de Kramer, R., E. Tighe, L. Saxe, and D. Parmer. 2018. Assessing the Validity of Data Synthesis Methods to Estimate Religious Populations. *Journal for the Scientific Study of Religion*, 57(2) 206-220.
- Markus, A., N. Jacobs, and T. Aronov. 2009. *Preliminary findings: Melbourne & Sydney*, Report series of the Gen08 survey, Report 1. Melbourne: Monash University, Australian Center for Jewish Civilization.
- Markus, A., J. Goldlust, N. Jacobs, T. Baker, T. Munz, A. Goodman, and D. Graham. 2011. *Jewish continuity: Melbourne & Sydney*, Report series of the Gen08 survey, Report 2. Melbourne: Monash University, Australian Center for Jewish Civilization.
- Massarik, F. 1974. National Jewish population study: A new United States estimate. *American Jewish Year Book* 75: 296–304. New York/Philadelphia: Jewish Publication Society and American Jewish Committee.
- Mayer, E., B. Kosmin, and A. Keysar. 2001. *American Jewish identity survey 2001*. New York: The Graduate Center of the City University of New York.
- Milkewitz, A., G. Milevski, and E. Erdei. 2014. Survey São Paulo Jewish Community March 2014. São Paulo: Federação Israelita do Estado de São Paulo FISESP, American Joint Distribution Committee Escritório Brasil, Knack Investigação e Consultoria.
- Miller, E. 2015, Jan 5. Right-wing annexation drive fueled by false demographics, experts say. *Times of Israel*. <http://www.timesofisrael.com/right-wing-annexation-drive-fueled-by-false-demographics-experts-say/>
- Miller, S., M. Schmool, and A. Lerman. 1996. *Social and political attitudes of British Jews: Some key findings of the JPR survey*. London: JPR.

- Moles, A. 1965. Sur l'aspect théorique du décompte de populations mal définies, in *La vie juive dans l'Europe contemporaine*, 81-87. Brussels: Centre national des hautes études juives and Institute of Contemporary Jewry of the Hebrew University of Jerusalem.
- Morris, P. 2011. *Changing Jewry: A survey of the New Zealand Jewish community*. Auckland: B'nai B'rith.
- Nissim, M. 2018. Conversion in Israel: Report and Recommendations. Jerusalem: State of Israel (Hebrew).
- Parfitt, T. 2002. *The lost tribes of Israel: The history of a myth*. London: Weidenfeld and Nicholson.
- PCBS Palestinian Central Bureau of Statistics. 1998. *Population Housing, and Establishment Census 1997, Statistical Brief (Summary of Census Results)*. Ramallah: PCBS.
- PCBS Palestinian Central Bureau of Statistics. 2008. *Census Semi Final Results in Gaza Strip-Summary (Population and Housing)*. Ramallah: PCBS.
- PCBS Palestinian Central Bureau of Statistics. 2009a. *Census Final Results – population Report-West Bank*. Ramallah: PCBS.
- PCBS Palestinian Central Bureau of Statistics, 2009b. *Census Final Results – Population Report-Jerusalem Governorate*. Ramallah: PCBS.
- PCBS Palestinian Central Bureau of Statistics. 2016. Estimated Population in the Palestinian Territory Mid-Year by Governorate, 1997-2016. http://www.pcbs.gov.ps/Portals/_Rainbow/Documents/gover_e.htm
- PCBS Palestinian Central Bureau of Statistics. 2018. http://www.pcbs.gov.ps/site/lang__en/881/default.aspx#Population. Accessed August 20, 2018.
- Perlmann, J. 2007. *Two national surveys of American Jews, 2000–01: A comparison of the NJPS and AJIS*, Working paper No. 501. Annandale-on-Hudson: The Levy Economics Institute of Bard College.
- Pew Forum on Religion & Public Life. 2008. *U.S. religious landscape survey: Religious affiliation: Diverse and dynamic*. Washington, DC: Pew Research Center.
- Pew Forum on Religion & Public Life. 2012. *The global religious landscape: A report on the size and distribution of the world's major religious groups as of 2010*. Washington, DC: Pew Research Center.
- Pew Research Center. 2013. *A portrait of Jewish Americans: Findings from a Pew research center survey of U.S. Jews*. Washington, DC: Pew Research Center.
- Pew Research Center. 2015a. *The Future of World Religions: Population Growth Projections, 2010-2050*. Washington, DC: Pew Research Center.
- Pew Research Center. 2015b. *America's Changing Religious Landscape*. Washington, DC: Pew Research Center.
- Pew Research Center. 2016. *Israel's religiously divided society. Deep gulfs among Jews, as well as between Jews and Arabs, over political values and religion's role in public life*. Washington, DC: Pew Research Center.
- Pew Research Center. 2017. *The Changing Global Religious Landscape*. Washington, DC: Pew Research Center.
- Phillips, B.A. 1997. *Re-examining intermarriage: Trends, textures, strategies*. New York: The Susan and David Wilstein Institute of Jewish Policy Studies, and the American Jewish Committee, The William Petschek National Family Center.
- Phillips, B.A. 2005. *2004 Jewish community study*. San Francisco: Jewish Community Federation of San Francisco, The Peninsula, Marin and Sonoma Counties.
- Phillips, B.A. 2013. New demographic perspectives on studying intermarriage in the United States. *Contemporary Jewry* 33(1-2): 103–120.
- Phillips, B.A. 2018. Intermarriage in the Twenty-First Century: New Perspectives. *American Jewish Year Book 2017*, ed. A. Dashefsky and I. Sheskin. 31-119. Dordrecht: Springer.
- Population Reference Bureau. 2018. *2017 world population data sheet*. Washington, DC: PRB.
- Porzecanski, R. 2006. *El uruguayo judío*. Montevideo: Trilce.
- Pupko, I. 2013. *Here and there: Transnational immigrants in Israel*. Jerusalem: The Hebrew University, Institute of Contemporary Jewry, unpublished PhD dissertation (in Hebrew).
- Rebhun, U. 2013. Jewish Identification in Intermarriage: Does a Spouse's Religion (Catholic vs. Protestant) Matter? *Sociology of Religion: A Quarterly Review* 60(1): 71-88.
- Rebhun, U. 2014. Immigrant Acculturation and Transnationalism: Israelis in the United States and Europe Compared. *Journal for the Scientific Study of Religion*, 53(3):613-635.
- Rebhun, U., and S. Goldstein. 2006. Changes in the geographical dispersion and mobility of American Jews, 1990–2001. *The Jewish Journal of Sociology* 48(1): 5–33.
- Rebhun, U., and L. Lev Ari. 2010. *American Israelis: Migration, transnationalism, and diasporic identity*. Leiden/Boston: Brill.
- Rebhun, U., H. Sünker, D. Kranz, N. Beider, K. Harbi, M. Shorer-Kaplan. 2016. Israelis in Contemporary Germany: Social Integration and the Construction of Group Identity. Jerusalem: The Hebrew University, Wuppertal: Bergische Universität, SWP-German Institute for International and Security Affairs.
- Reinharz, S., and S. DellaPergola, eds. 2009. *Jewish intermarriage around the world*. New Brunswick/London: Transaction.
- Republic of Moldova, National Bureau of Statistics. 2017. *Anuarul statistic al Republicii Moldova*. Chişinău: National Bureau of Statistics.
- Ritterband, P., B.A. Kosmin, and J. Scheckner. 1988. Counting Jewish populations: Methods and problems. *American Jewish Year Book* 88: 204–221. New York: American Jewish Committee.
- Robison, S. 1943. *Jewish Population Studies*. New York: Conference on Jewish Relations, Jewish Social Studies, 3.

- Rosenwaike, I. 1980. A synthetic estimate of American Jewish population movement over the last three decades. In *Papers in Jewish demography 1977*, ed. U.O. Schmelz and S. DellaPergola, 83–102. Jerusalem: The Hebrew University.
- Rosstat. 2014. *Special population census of Crimea 2014*. Moscow: Rosstat.
- Rubel, Y. 2005. *La Población Judía de la Ciudad de Buenos Aires, Perfil Socio-Demográfico*. Buenos Aires: Agencia Judía para Israel, Iniciativa de Demografía Judía.
- Saks, D. 2003. *Community stable, ageing – Census, South African Jewish report*. Johannesburg: South African Jewish Board of Deputies.
- Sasson, T., J. Krasner Aronson, F. Chertok, C. Kadushin, L. Saxe. 2017. Millennial Children of Inter-marriage: Religious Upbringing, Identification, and Behavior Among Children of Jewish and Non-Jewish Parents. *Contemporary Jewry*, 37, 1, 99-123.
- Saxe, L., and E. Tighe. 2013. Estimating and understanding the Jewish population in the United States: A program of research. *Contemporary Jewry* 33(1–2): 43–62.
- Saxe, L., B. Phillips, C. Kadushin, G. Wright, and D. Parmer. 2006a. *The 2005 Boston community study: Preliminary findings*. A report by the Steinhardt Social Research Institute. Waltham: Brandeis University for Combined Jewish Philanthropies of Boston.
- Saxe, L., E. Tighe, B. Phillips, A. Libhaber, D. Parmer, J. Simon, and G. Wright. 2006b. *Understanding contemporary American Jewry*. Waltham: Brandeis University, Steinhardt Social Research Institute.
- Saxe, L., E. Tighe, B. Phillips, C. Kadushin, M. Barnett, D. Grant, D. Livert, A. Libhaber, M. Sud Lokshin, D. Parmer, D. Rindskopf, S. Simon, and G. Wright. 2007. *Reconsidering the size and characteristics of the American Jewish population: New estimates of a larger and more diverse community*. Waltham: Brandeis University, Steinhardt Social Research Institute.
- Schick, Marvin. 2005. *A census of Jewish day schools in the United States 2003–2004*. Jerusalem: Avi Chai.
- Schmelz, U.O. 1981. Jewish survival: The demographic factors. *American Jewish Year Book* 81: 61–117. New York: American Jewish Committee.
- Schmelz, U.O. 1984. *Aging of world Jewry Jerusalem*. Jerusalem: The Hebrew University/ Brookdale Institute.
- Schmelz, U.O., and S. DellaPergola. 1983. The demographic consequences of U.S. Jewish population trends. *American Jewish Year Book* 83: 141–187. New York: American Jewish Committee.
- Schmelz, U.O., and S. DellaPergola. 1985. The demography of Latin American Jewry. *American Jewish Year Book* 85: 51–102. New York/Philadelphia: Jewish Publication Society and American Jewish Committee.
- Schmelz, U.O., and S. DellaPergola. 1986. World Jewish Population 1984. *American Jewish Year Book* 86: 350–364. New York/Philadelphia: Jewish Publication Society and American Jewish Committee.
- Schmelz, U.O., and S. DellaPergola. 1988. *Basic trends in American Jewish demography*. New York: American Jewish Committee.
- Schnapper, D. 1994. Israélites and Juifs: New Jewish Identities in France. In *Jewish Identities in the New Europe*, ed. J. Webber, 171–178. London: Littman Library of Jewish Civilization.
- Schoeps, J.H., W. Jasper, and B. Vogt (eds.). 1999. *Ein neues Judentum in Deutschland? Fremd und Eigenbilder der russisch-jüdischen Einwanderer*. Potsdam: Verlag für Berlin-Brandenburg.
- Schulman, M. 2003. *National Jewish population survey 2000–01: Study review Memo*, prepared for United Jewish Communities. New York.
- Schwartz, J., J. Scheckner, and L. Kotler-Berkowitz. 2002. Census of U.S. synagogues, 2001. *American Jewish Year Book* 102: 112–150.
- Shahar, C. 2004. *The Jewish community of Canada*. Toronto: Jewish Federations of Canada-UIA.
- Shahar, C. 2014. *2011 National household survey analysis, the Jewish population of Canada. Part 1, basic demographics; Part 2, Jewish populations in geographic areas*. Toronto: Jewish Federations of Canada-UIA.
- Shahar, C. 2015. Jewish Population of Canada, 2015. In *American Jewish Year Book 2015*, ed. A. Dashefsky and I. Sheskin, 261-271. Dordrecht: Springer.
- Shahar, C. 2016. Canadian Jewish Population, 2016. In *American Jewish Year Book 2016*, ed. A. Dashefsky and I. Sheskin, 241-251. Dordrecht: Springer.
- Shahar, C. 2017. Canadian Jewish Population, 2017. In *American Jewish Year Book 2017*, ed. A. Dashefsky and I. Sheskin, 285-295. Dordrecht: Springer.
- Sheskin, I.M. 2008. Four questions about American Jewish demography. *Jewish Political Studies Review* 20(1–2): 23–42.
- Sheskin, I.M. 2009. *The 2008 Jewish community study of greater Middlesex county, main report*. South River, NJ: Jewish Federation of Greater Middlesex County.
- Sheskin, I.M. 2015a. *Comparisons of Jewish communities: A compendium of tables and bar charts*. Storrs: Mandell Berman Institute, North American Jewish Data Bank and the Jewish Federations of North America.
- Sheskin, I.M. 2015b. *2014 Greater Miami Jewish Federation Population Study: A Portrait of Jewish Miami*. Miami: The Greater Miami Jewish Federation.
- Sheskin, I.M., and A. Dashefsky. 2007. *Jewish population of the United States, 2007*, *American Jewish Year Book*, 107. New York: The American Jewish Committee, 136–138 and 198–199.
- Sheskin, I.M., and A. Dashefsky. 2010. *Jewish population in the United States, 2010*, Current Jewish Population Reports, Report 2010–1. Storrs: The North American Jewish Data Bank, the Association for the Social Scientific Study of Jewry, and the Jewish Federations of North America.

- Sheskin, I.M., and A. Dashefsky. 2015. Jewish population in the United States 2015. In *American Jewish Year Book 2015*, ed. A. Dashefsky and I. Sheskin, 163-260. Dordrecht: Springer.
- Sheskin, I. M. 2017 (2017). The 2016 Jewish Federation of Broward County population study: a profile of Jewish Broward County. (Davie: The Jewish Federation of Broward County).
- Sheskin, I.M., and A. Dashefsky. 2017. Jewish population in the United States 2016. In *American Jewish Year Book 2015*, ed. A. Dashefsky and I. Sheskin, 153-239. Dordrecht: Springer.
- Shorer Kaplan, M. 2016. Ethnic Migration in Comparative Perspective: A Case Study of Migration of Jews from Uruguay to Israel and Other Countries. *Hagira*, 6 (Hebrew).
- Smith, T.W. 2009. *Religious switching among American Jews*. New York: The American Jewish Committee.
- Soffer, A. 2015. *If I Were Running to Lead Israel in 2015*. Haifa: University of Haifa, Chaikin Chair in Geostrategic Studies (in Hebrew).
- Soffer, A., and Y. Bistrow. 2004. *Israel demography 2004–2020 in the light of disengagement*. Haifa: University of Haifa (in Hebrew).
- SSRI. 2015. Jewish Population Estimates 2014. Preliminary Release 6/29/2015. Waltham: Brandeis University, SSRI Steinhardt Social Research Institute.
- Staetsky, L.D. 2017. Are Jews leaving Europe? London: Jewish Policy Research Institute.
- Staetsky, D., and J. Boyd. 2016. The rise and rise of Jewish schools in the United Kingdom. Numbers, trends and policy. London: Jewish Policy Research Institute.
- Staetsky, L., J. Boyd, E. Ben-Rafael, E. Cohen, S. DellaPergola, L. Dencik, O. Glöckner, and A. Kovács. 2013. *Perceptions and experiences of antisemitism among Jews in selected EU member states*. London: JPR/Institute for Jewish Policy Research; Ipsos MORI.
- Stark, T. 1995. *A magyar zsidóság statisztikája: Kutatási jelentés*. Budapest: MTA Történettudományi Intézete.
- Statistics Canada. 2003a. *Selected religions for Canada provinces and territories – 20% sample data*. <http://www12.statcan.ca/english/census01/products/highlight/Religion/Page.cfm?Lang = E&Geo = PR&View = 1a&Code = 01&Table = 1&StartRec = 1&Sort = 2&B1 = Canada&B2 = 1>. Ottawa.
- Statistics Canada. 2003b. *Profile of citizenship, immigration, birthplace, generation status, ethnic origin, visible minorities and aboriginal peoples, for Canada, provinces, territories, census divisions and census subdivisions, 2001 census*. <http://www12.statcan.gc.ca/english/census01/products/standard/profiles/Rp-eng.cfm?LANG = E&APATH = 3&DETAIL = 1&DIM = 0&FL = A&FRE E = 0&GC = 0&GID = 0&GK = 0&GRP = 1&PID = 56167&PRID = 0&PTYPE = 55430,53293,55440,55496,71090&S = 0&SHOWALL = 0&SUB = 0&Temporal = 2001&THEME = 57&VID = 0&VNAMEE = &VNAMEF =>. Ottawa.
- Statistics Canada. 2008. *Ethnic origins 2006 counts for Canada provinces and territories – 20% sample data*. <http://www12.statcan.gc.ca/census-recensement/2006/dp-pd/hlt/97-562/pages/page.cfm?Lang=E&Geo=PR&Code=01&Data=Count&Table=2&StartRec=1&Sort=3&Display=All&CSD Filter=5000>. Ottawa.
- Statistics Canada. 2013a. *2011 National household survey*, Statistics Canada Catalogue no. 99-010-X2011032. Ottawa.
- Statistics Canada. 2013b. *2011 National household survey*, Statistics Canada Catalogue no. 99-010-X2011028. Ottawa.
- Statistics New Zealand. 2007. *2006 census of population and dwelling*. Auckland: Statistics New Zealand.
- Statistik Austria. 2003. *Volkszählung 2001: Wohnbevölkerung nach Religion und Staatsangehörigkeit für Bundesländer*. Wien: Statistik Austria.
- Statistik Schweiz. 2005. *Wohnbevölkerung nach Religion 2000*. Neuchatel: Bundesamt für Statistik.
- Statistik Schweiz. 2012. *Ständige Wohnbevölkerung ab 15 Jahren nach Religionszugehörigkeit, 2012*. Neuchatel: Bundesamt für Statistik.
- Stonawski, M., V. Skirbekk, C. Hackett, M. Potančoková, and B. Grim. 2014. The Size and Demographic Structure of Religions in Europe. In *Yearbook of International Religious Demography 2014*, ed. B.J. Grim, T.M. Johnson, V. Skirbekk, and G.A. Zurlo, 131-142. Leiden/Boston: Brill.
- Swiss Fund for Needy Victims of the Holocaust/Shoa. 2002. *Final report*. Bern: Swiss Fund for Needy Victims of the Holocaust/Shoa.
- Tanenbaum, B., and R. Kooyman. 2014. *Jewish feelings, Jewish practice? Children of Jewish intermarriage in the Netherlands*. Paris-Oxford: JDC International Centre for Community Development.
- The Board of Deputies of British Jews, Community Research Unit. 2005. *Report on community vital statistics 2004*. London: The Board of Deputies of British Jews, Community Research Unit.
- The Jewish Daily Forward. 2014. *Who are we now? Interpreting the Pew study on Jewish identity in America today*. <http://www.amazon.com/Interpreting-Study-Jewish-Identity-America-ebook/dp/B00FWVFD2C>.
- The Jewish People Policy Planning Institute. 2005. *Annual assessment 2004–2005, between thriving and decline*. Jerusalem: The Jewish People Policy Planning Institute.
- The Jewish People Policy Planning Institute. 2007. *The conference on the future of the Jewish people 2007, background policy documents*. Jerusalem: The Jewish People Policy Planning Institute.
- The Jewish People Policy Planning Institute. 2008. *Tomorrow*. Jerusalem: The Jewish People Policy Planning Institute.
- Tian, J.Y., H.W. Wang, Y.C. Li, W. Zhang, Y.G. Yao, van Straten, M.B. Richards, and Q.P. Kong. 2015. A genetic contribution from the Far East into Ashkenazi Jews via the ancient Silk Road. *Scientific Reports* 5, 8377: 1-35.

- Tighe, E., L. Saxe, D. Brown, J. Dillinger, A. Klein, and A. Hill. 2005. *Research synthesis of national survey estimates of the U.S. Jewish population; project summary, method and analysis plan*. Waltham: Brandeis University, Steinhardt Social Research Institute.
- Tighe, E., C. Kadushin, and L. Saxe. 2009a. *Jewish population in the US: 1990 vs. 2000*, Working paper. Waltham: Brandeis University, Steinhardt Social Research Institute.
- Tighe, E., D. Livert, M. Barnett, and L. Saxe. 2009b. *Cross-survey analysis to estimate low incidence religious groups*. Waltham: Brandeis University, Steinhardt Social Research Institute.
- Tighe, E., L. Saxe, C. Kadushin, R. Magidin De Kramer, B. Nurshadenov, J. Aronson, and L. Cherny. 2011. *Estimating the Jewish population of the United States: 2000–2010*. Waltham: Brandeis University, Steinhardt Social Research Institute.
- Tobin, G., and S. Groeneman. 2003. *Surveying the Jewish population in the United States. Part 1: Population estimate. Part 2: Methodological issues and challenges*. San Francisco: Institute for Jewish & Community Research.
- Tofts, M. 2002. *Main demographic trends of the Jews in Russia and the FSU*. Jerusalem: The Hebrew University, The Institute of Contemporary Jewry.
- Tofts, M. 2003. Mass Aliyah and Jewish emigration from Russia: Dynamics and factors. *Eastern European Jewish Affairs* 33: 71–96.
- Tofts, M. 2004. The Post-Soviet Jewish population in Russia and the world. *Jews in Russia and Eastern Europe* 52: 37–63.
- Tofts, M. 2005. *Demographic trends of the Jews in the Former Soviet Union (Final report – Sixth year of study)*. Jerusalem: The Hebrew University, The A. Harman Institute of Contemporary Jewry, Division of Jewish Demography and Statistics.
- Tofts, M. 2006. Contemporary trends in family formation among the Jews in Russia. *Jews in Russia and Eastern Europe* 57: 5–23.
- Tofts, M. 2007. Post-Soviet Jewish demography, 1989–2004. In *Revolution, repression, and revival: The Soviet Jewish experience*, ed. Z. Gitelman and Y. Ro'i, 283–311. Lanham: Rowman & Littlefield.
- Tofts, M. 2008. Population since world war I; migration since world war I. In *The YIVO encyclopedia of Jews in Eastern Europe*, ed. G. Hundert, 1429–1440. New Haven: Yale University Press.
- Tofts, M. 2009. *Some demographic and socio-economic trends of the Jews in Russia and the FSU*. Jerusalem: The Hebrew University, The A. Harman Institute of Contemporary Jewry, Division of Jewish Demography and Statistics.
- Tofts, M. 2011. *Demography of the contemporary Russian-Speaking Jewish diaspora*. Paper presented at the conference on the contemporary Russian-speaking Jewish Diaspora. Cambridge: Harvard University, November 13–15.
- Tofts, M. 2013. The Jews in Georgia in the Late Soviet Period: A demographic profile. In *Studies in Caucasian, Georgian, and Bukharan Jewry: Historical, sociological, and cultural aspects*, ed. G. Akhiezer, R. Enoch, and S. Weinstein, 102–116. Ariel: Ariel University, Institute for Research of Jewish Communities of the Caucasus and Central Asia.
- Tofts, M. 2014. Sources for the demographic study of the Jews in the former Soviet Union. *Studies in Contemporary Jewry* 27: 160–177.
- Tofts, M. 2015. Demographic Transformations among Ex-Soviet Migrants in Israel. In *Research in Jewish Demography and Identity*, ed. E. Lederhendler and U. Rebhun, 146–168. Boston: Academic Studies Press.
- Torczyner, J. L., S. L. Brotman, K. Viragh, and G. J. Goldmann. 1993. *Demographic Challenges Facing Canadian Jewry; Initial Findings from the 1991 Census*. Montreal: Federation CJA.
- Torres, E. 2017. *¿Retorno o entrada primordial en el judaísmo? La nueva inmigración de América Latina en Israel: 1985-2015*. Jerusalem: The Hebrew University, Ph.D. dissertation submitted to the Faculty of Humanities.
- Tuval, S. 2004. *The Jewish community of Istanbul, 1948–1992*. Jerusalem: Ben Zvi Institute (in Hebrew).
- Ukrainian Ministry of Statistics. 2002. *Population census 2001*. Kiev: Ukrainian Ministry of Statistics.
- Unione delle Comunità Ebraiche Italiane. 2002. *IV Congresso, Relazione del consiglio*. Roma: Unione delle Comunità Ebraiche Italiane.
- Unione delle Comunità Ebraiche Italiane. 2010. *Indagine demografica – Numero degli iscritti delle comunità*. Roma: Unione delle Comunità Ebraiche Italiane.
- Unione delle Comunità Ebraiche Italiane. 2017. *Riepilogo Censimento Comunità al 31 dicembre 2017*. Roma: Unione delle Comunità Ebraiche Italiane.
- United Kingdom, National Records of Scotland (NRS). 2011. *2011 Scotland's Census*. <http://www.scotlandscensus.gov.uk/>
- United Kingdom Office for National Statistics. 2002. *National report for England and Wales 2001*. London: United Kingdom Office for National Statistics.
- United Kingdom Office for National Statistics. 2012. *2011 Population Census*. <https://www.ons.gov.uk/census/2011census/2011ukcensuses/ukcensusesdata>
- United Kingdom, Scotland General Register Office. 2002. *2001 Census*. Edinburgh: Scotland General Register Office.
- United Nations. 2006. *Demographic Yearbook. Special Census Topics*. New York: United Nations Department of Economic and Social Affairs.
- United Nations Development Programme. 2016. *Human development report 2016*. New York: United Nations Development Programme.

- United Nations Population Division. 2017. *World population prospects: The 2017 revision*. New York: United Nations Department of Economic and Social Affairs, Population Division.
- US Census Bureau. 1958. *Religion reported by the civilian population in the United States, March 1957*, Current population reports, population characteristics, series P-20, No. 79. Washington, DC: US Census Bureau.
- US Census Bureau. 1968. *Tabulations of data on the social and economic characteristics of major religious groups, March 1957*. Washington, DC: US Census Bureau.
- US Census Bureau. 2012. *Statistical abstract of the United States*. Washington, DC: US Census Bureau.
- US Department of Homeland Security. 2013. *Yearbook of immigration statistics: 2012*. Washington, DC: U.S. Department of Homeland Security, Office of Immigration Statistics. Accessed at: <http://www.dhs.gov/yearbook-immigration-statistics>
- US Executive Office of the President, Office of Management and Budget. 2013. *Update of statistical area definitions and guidance on their uses*, OMB bulletin, 13–01. Washington, DC: US Executive Office of the President, Office of Management and Budget. <https://www.whitehouse.gov/sites/default/files/omb/bulletins/2013/b13-01.pdf>
- van Solinge, H., and M. de Vries (eds.). 2001. *De Joden in Nederland Anno 2000: Demografisch profiel en binding aan het joodendom*. Amsterdam: Aksant.
- van Solinge, H., and C. van Praag. 2010. *De Joden in Nederland anno 2009 continueit en verandering*. Diemen: AMB.
- Voas, D. 2007. Estimating the Jewish undercount in the 2001 census: A comment on Graham and Waterman 2005. *Population, Space and Place* 13: 401–407.
- Vulkan, D. 2012. Britain's Jewish Community Statistics 2010. London: Board of Deputies of British Jews.
- Vulkan, D., and D. Graham. 2008. *Population trends among Britain's strictly orthodox*. London: Board of Deputies of British Jews.
- Waxman, C.I. 2013. Multiculturalism, conversion, and the future of Israel as a modern state. *Israel Studies Review* 28(1): 33–53.
- Weinfeld, M., and R.F. Schnoor. 2014. The demography of Canadian Jewry, the census of 2011: Challenges and results. In *American Jewish Year Book 2014*, ed. A. Dashefsky and I. Sheskin, 285-299. Dordrecht: Springer.
- Weinfeld, M., R.F. Schnoor, and D.S. Koffman. 2012. Overview of Canadian Jewry. In *American Jewish Year Book 2012*, ed. A. Dashefsky and I. Sheskin. Dordrecht: Springer.
- Zentralwohlfahrtsstelle der Juden in Deutschland. 2018. *Mitgliederstatistik der jüdischen Gemeinde und Landesverbände in Deutschland für das Jahr 2017*. Frankfurt a.M: ZWJD.
- Zentralwohlfahrtsstelle der Juden in Deutschland. Annual. *Mitgliederstatistik; Der Einzelnen Jüdischen Gemeinden und Landesverbände in Deutschland*. Frankfurt a. M: ZWJD.
- Zimmerman, B., R. Seid, and M.L. Wise. 2005a. *The million person gap: The Arab population in the West Bank and Gaza*, Mideast security and policy studies 65. Ramat Gan: The Begin-Sadat Center for Strategic Studies.
- Zimmerman, B., R. Seid, M.L. Wise, Y. Ettinger, D. Shahaf, E. Sohar, D. Passig, and A. Shvout. 2005b. *Arab population in the West Bank and Gaza: The million and a half person gap*. Washington, DC: American Enterprise Institute.