

Iowa Official Register 1931-32







**STATE OF IOWA**  
**1931-32**

---

**OFFICIAL REGISTER**

---

**THIRTY-FOURTH NUMBER**

---

COMPILED UNDER THE DIRECTION OF  
ROBERT HENDERSON  
Superintendent of Printing

---

BY  
H. N. WHITNEY

---

Published by  
THE STATE OF IOWA  
Des Moines

*Engravings in the Official Register produced by the*  
COMMERCIAL ART ENGRAVERS . . . *Cedar Rapids*  
*Printing by THE LAURANCE PRESS Co. . Cedar Rapids*  
*Binding by THE WALLACE-HOMESTEAD Co. . Des Moines*  
*Portrait Photos by HOSTETLER . . . Des Moines*

## TABLE OF CONTENTS

### DECLARATION OF INDEPENDENCE AND CONSTITUTIONS

	Page
Constitution of Iowa .....	18
Constitution of the United States .....	4
Declaration of Independence .....	1
Historical Review of Adoption, State Constitution .....	17

### REGISTER OF THE TERRITORY OF IOWA

Constitutional Conventions of 1844, 1846, 1857 .....	40-41
Territorial Officers .....	41-42

### REGISTER OF THE STATE OF IOWA

Former Officials of the state .....	92-107
Former United States Officials from Iowa .....	108-116
General Assembly, Members of from 1846 to 1932 .....	46-91
Presidents of the senate .....	44
Secretaries of senate and chief clerks of house .....	45
Speakers of house .....	44-45

### THE FORTY-FOURTH GENERAL ASSEMBLY

Members .....	207-210
Officers of the senate .....	205
Officers of the house .....	206
Organization .....	205

### STATE OFFICERS, BOARDS AND COMMISSIONS

Academy of Science .....	171
Adjutant General .....	138
Agricultural Department .....	124
Appeal Board .....	143
Attorney General .....	123
Auditor of State .....	119
Board of Accountancy .....	168
Board of Architectural Examiners .....	172
Board of Assessment and Review .....	130
Board of Audit .....	120
Board of Barber Examiners .....	142
Board of Chiropractic Examiners .....	142
Board of Conservation .....	166
Board of Cosmetology .....	142
Board of Control .....	173
Board of Dental Examiners .....	142
Board of Education .....	176
Board of Educational Examiners .....	128
Board of Embalmer Examiners .....	142
Board of Engineer Examiners .....	166
Board of Examiners, Mine Inspectors .....	169
Board of Examiners, Shorthand Reporters .....	172
Board of Health .....	141
Board of Law Examiners .....	123
Board of Medical Examiners .....	141
Board of Nurse Examiners .....	142
Board of Optometry Examiners .....	142
Board of Osteopathic Examiners .....	142
Board of Parole .....	143
Board of Pharmacy Examiners .....	167
Board of Printing .....	138
Board of Railroad Commissioners .....	131
Board of Vocational Education .....	167
Boat Inspectors .....	169
Budget Director, Appeal Board .....	143

	Page
Bureau of Labor Statistics .....	161
Clerk of Supreme Court .....	137
Code Editor and Supreme Court Reporter .....	136
Commerce Counsel .....	132, 134
Commission, Fish and Game .....	168
Commission for the Blind .....	171
Commission on Uniform State Laws .....	171-172
Commissioner of Insurance .....	134-135
Department of Banking .....	135-136
Department of Health .....	141-142
Executive Council .....	128, 129
Fire Marshal .....	161
Fish and Game Commission .....	168
Geological Survey .....	170
Governor .....	117
Governor's Military Staff .....	140
Highway Commission .....	144
Historical Department .....	164-165
Historical Society .....	165-166
Horticultural Society .....	126
Industrial Commissioner .....	137
Inspectors .....	124, 125
Institutions Under Board of Control .....	174, 175
Insurance Department .....	134, 135
Labor Commissioner .....	161
Librarian .....	162
Library Commission .....	163
Lieutenant Governor .....	118
Mine Inspectors .....	168, 169
Pharmacy Examiners .....	167
Secretary of State .....	118-119
Soldiers Bonus Board .....	139
State Appeal Board .....	143
State Board of Audit .....	120, 121
State Board For Vocational Education .....	167-168
State Fair Board .....	159-160
State Fire Marshal .....	161
State Printing Board .....	138
Superintendent of Printing .....	138
Superintendent of Public Instruction .....	127
Tax Commission .....	130
Teachers Association .....	169-170
Treasurer of State .....	121, 122
War Roster Commission .....	139
Weather and Crop Service .....	125

#### JUDICIAL DEPARTMENT

District Courts .....	180
Judges of District Court .....	181-182
Judges of Supreme Court .....	179
Municipal Courts .....	183
Superior Courts .....	183
Supreme Court of U. S. ....	470

#### EDUCATIONAL INSTITUTIONS

Board of education, state educational institutions .....	176
Colleges of the state .....	556-562
Junior Colleges .....	562

#### POLITICAL PARTIES AND PLATFORMS

Democratic committees, convention, platform .....	263
Judicial conventions .....	269
Republican committees, convention, platform .....	260

#### BIOGRAPHIES

Members of Congress .....	224-227
Members of Legislature .....	227-259
State Officials .....	211-224

# TABLE OF CONTENTS

V

## MISCELLANEOUS

	Page
Area of Iowa Counties .....	433
Classification of Cities and Towns .....	499
Census returns .....	499
Colleges of state .....	556
Congressional deristricting .....	482
Highway improvements .....	172
Industrial Survey .....	576
Iowa Capitol .....	91
Iowa's Growth .....	269
Iowa State Parks .....	184
Legal Holidays .....	42
Legal Weights and Measures .....	486
Library Statistics .....	563-575
Newspapers of Iowa, list of .....	516-530
Parks, state .....	184
Population of incorporated cities and towns .....	501
Population of state by counties .....	500-501
Population of United States by states .....	514-515
Postoffices in state .....	531-539
Postoffices discontinued .....	539
Precincts-number of voting precincts in state by counties .....	436-437
Railroad Commission .....	131-134
Reporter of Supreme Court .....	136
State governments .....	487-498
Statistics of population .....	499

## ELECTION STATISTICS OF STATE

General Election .....	358-458
Governor, vote for, by counties .....	436-437
President of the United States, vote for in Iowa, 1924-1928 .....	465-468
President of the United States, vote for 1848-1928 .....	455-456
Primary election .....	270-357
Representatives in congress, vote for .....	352-353, 358-432, 444-447
Representatives, state, vote for .....	356-357, 452-454
Senators, state, vote for .....	354-355, 448-451
State officers, vote for .....	270-351, 358-433, 436-443

## NATIONAL ELECTION STATISTICS

Electoral vote for president by states, 1905-1929 .....	469
Popular vote for president by states, electoral vote, 1928, 1924 .....	465-468
Presidential elections, 1789-1929 .....	459-464

## PRIMARY ELECTION, 1930.

Democratic vote by districts .....	353-357
Republican vote by counties .....	344-351
Republican vote by precincts .....	270-343
Vote for congressmen .....	352-353
Vote for state representatives .....	356-357
Vote for state senators .....	354-355

## TRANSACTIONS OF THE EXECUTIVE COUNCIL

Transactions of the state executive council .....	640-555
---	---------

## UNITED STATES GOVERNMENT

Biographies of members of congress from Iowa .....	224-227
Departmental organization .....	470-473
President and cabinet .....	470-473



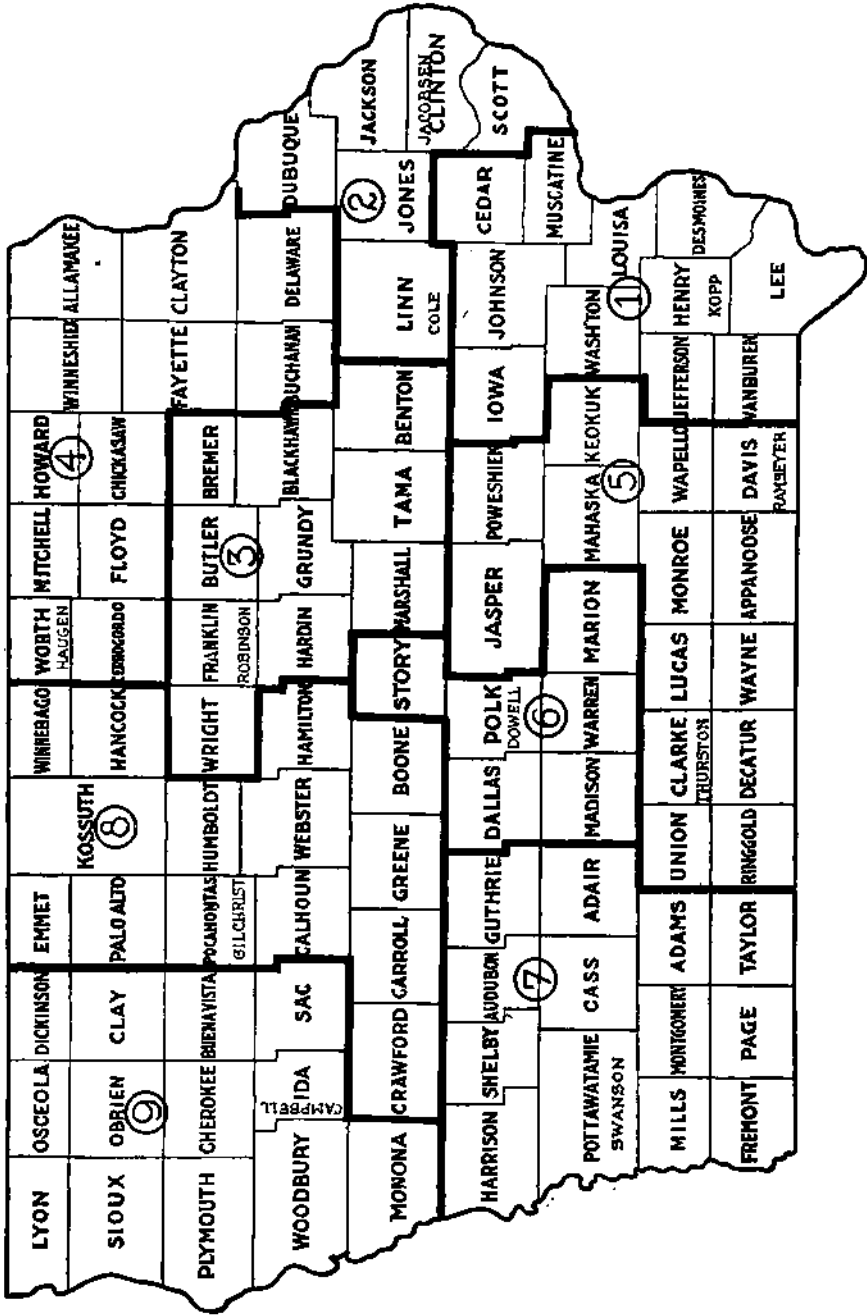

The new Iowa Congressional Districts. In 1932 Iowa will elect but nine congressmen, who will be seated on March 4, 1933, on the basis of the districts shown above.

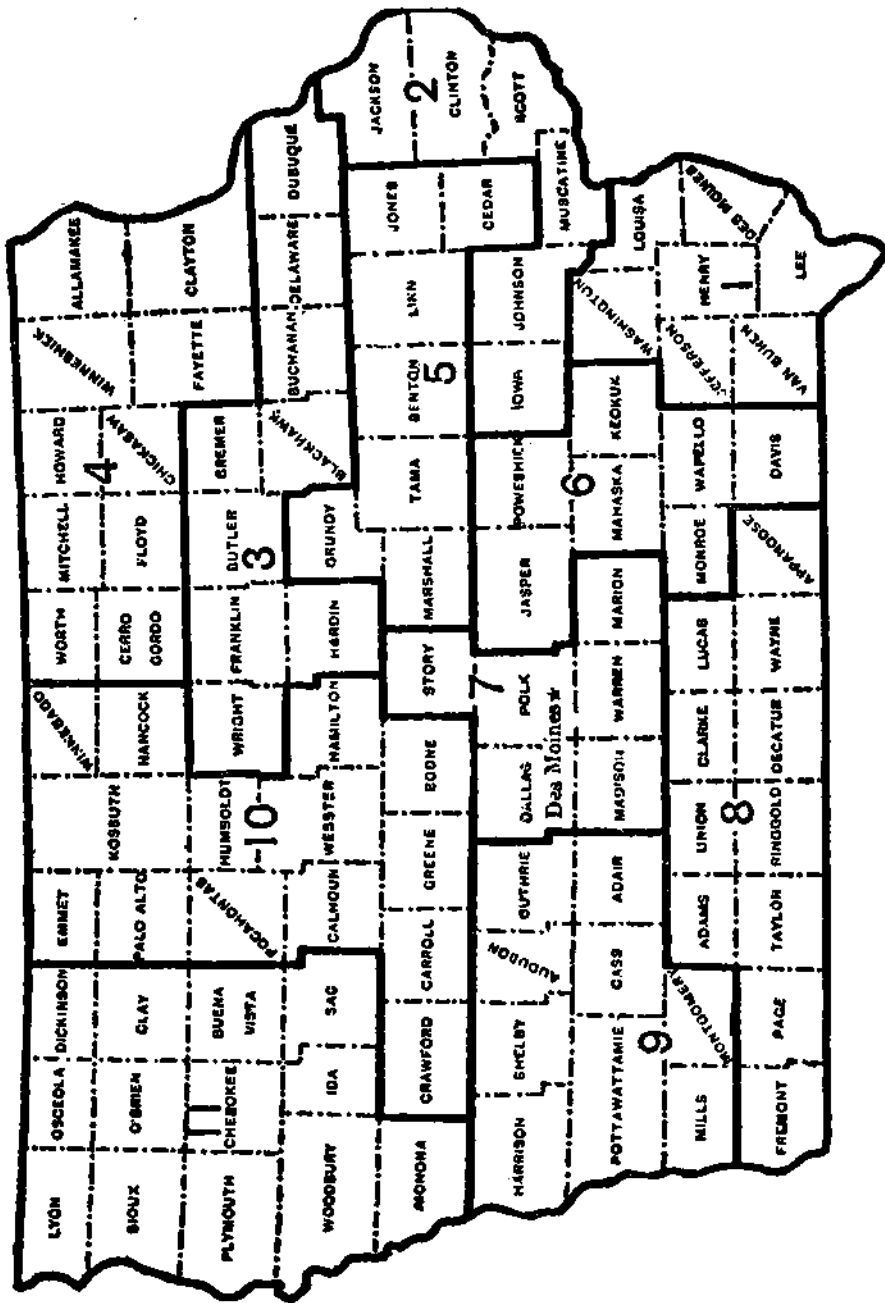

Map of Iowa showing congressional districts prior to the 1931 redistricting. Iowa continues with eleven congressmen on the basis of above districts until March 4, 1933.

## **Explanatory—Election Statistics**

Election statistics in this book are more in detail than are the official returns to the Secretary of State. The official returns do not include the vote by precincts. The vote by precincts is furnished for this book by the County Auditors direct to the Superintendent of Printing. These precinct returns appear as submitted by the County Auditors, and all compilations of state and county returns in this volume are based thereon. This produces harmony within this volume, except for possible errors, but there may be discrepancies in given instances between the vote shown in this volume on the one hand and the official vote recorded in the office of the Secretary of State on the other, for the reason that the two sets of returns from the same source, namely, those furnished to the Secretary of State (not including the precinct vote) and those furnished to the Superintendent of Printing (the precinct vote) do not always agree. The official vote, of course, stands as such, regardless of such discrepancies, but the figures given in the Official Register, because they include and are based on the precinct vote, which is not returned to the Secretary of State, will not always tally with the official figures.

Such discrepancies have occurred with respect to all editions of the Official Register that have carried the precinct vote.



DAN W. TURNER, Governor

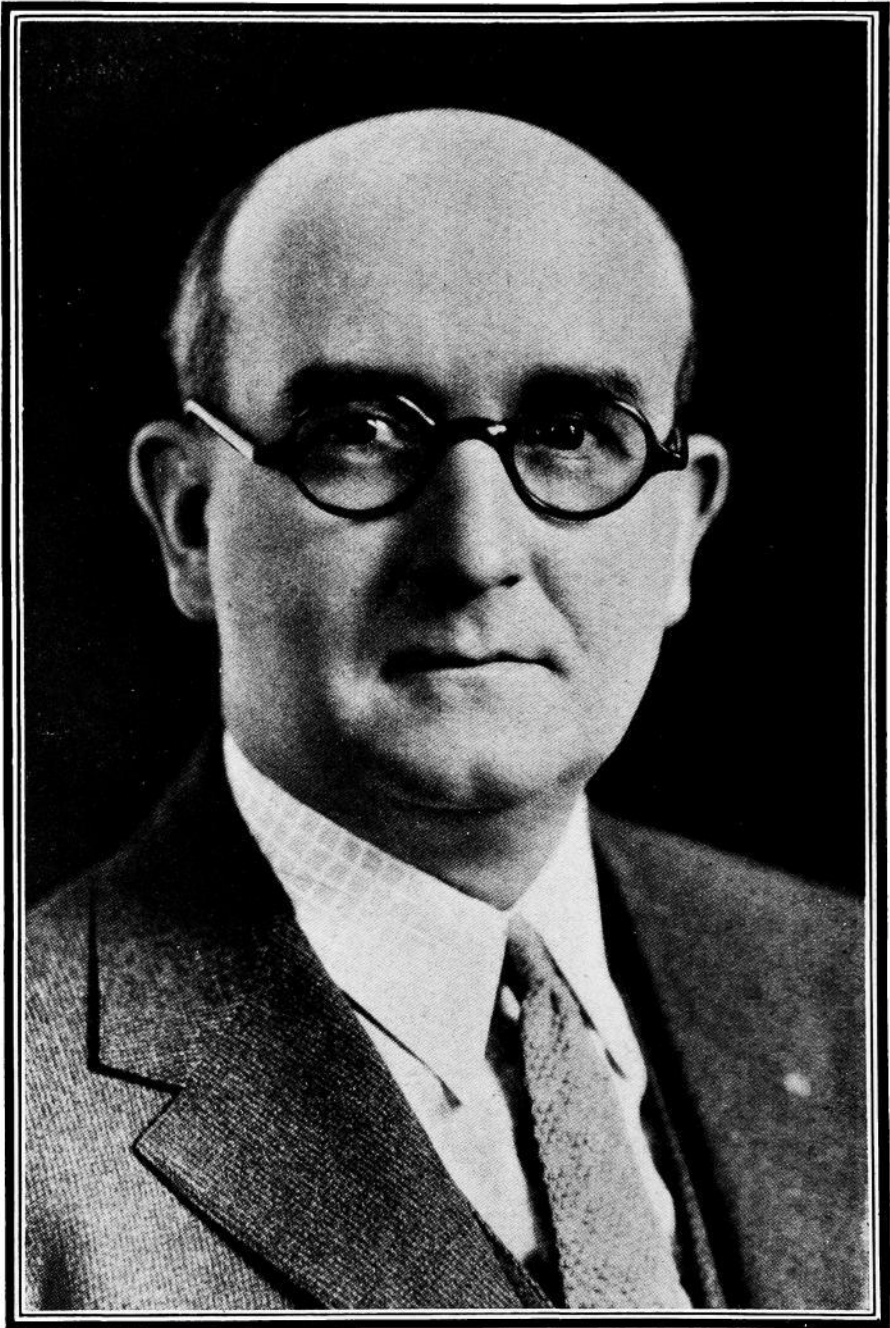

ARCH W. McFARLANE, Lieutenant Governor

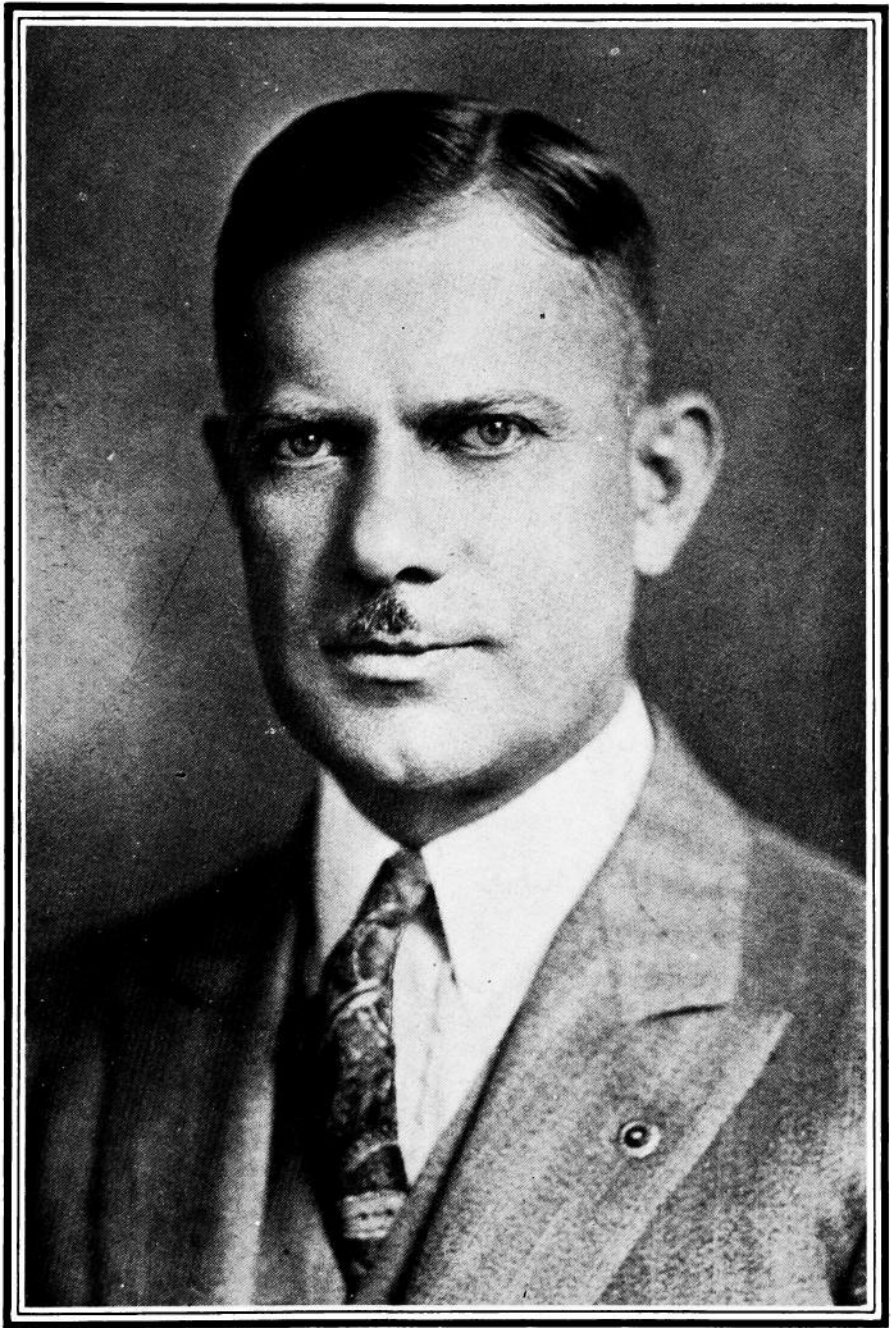

G. C. GREENWALT, Secretary of State

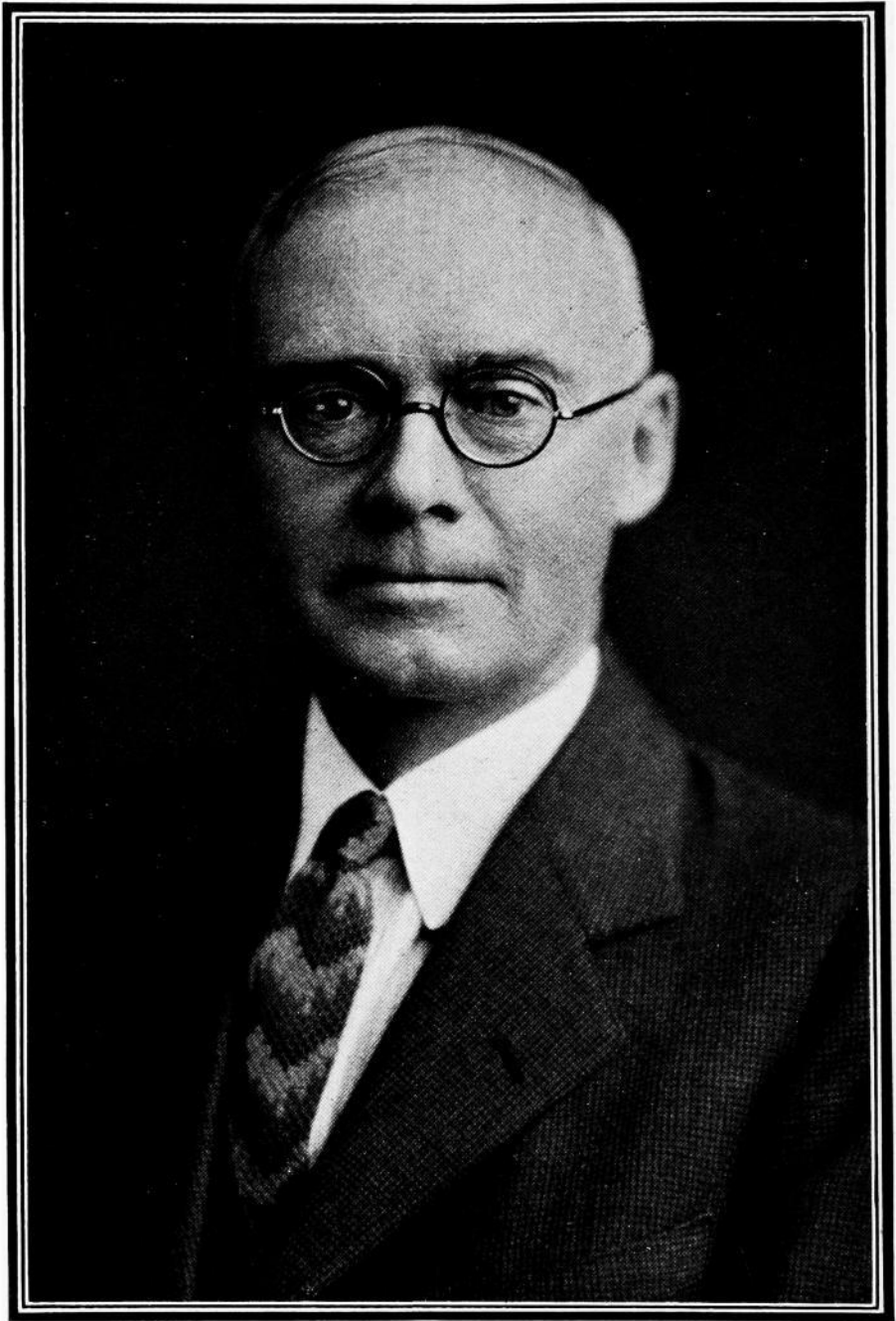

J. W. LONG, Auditor of State

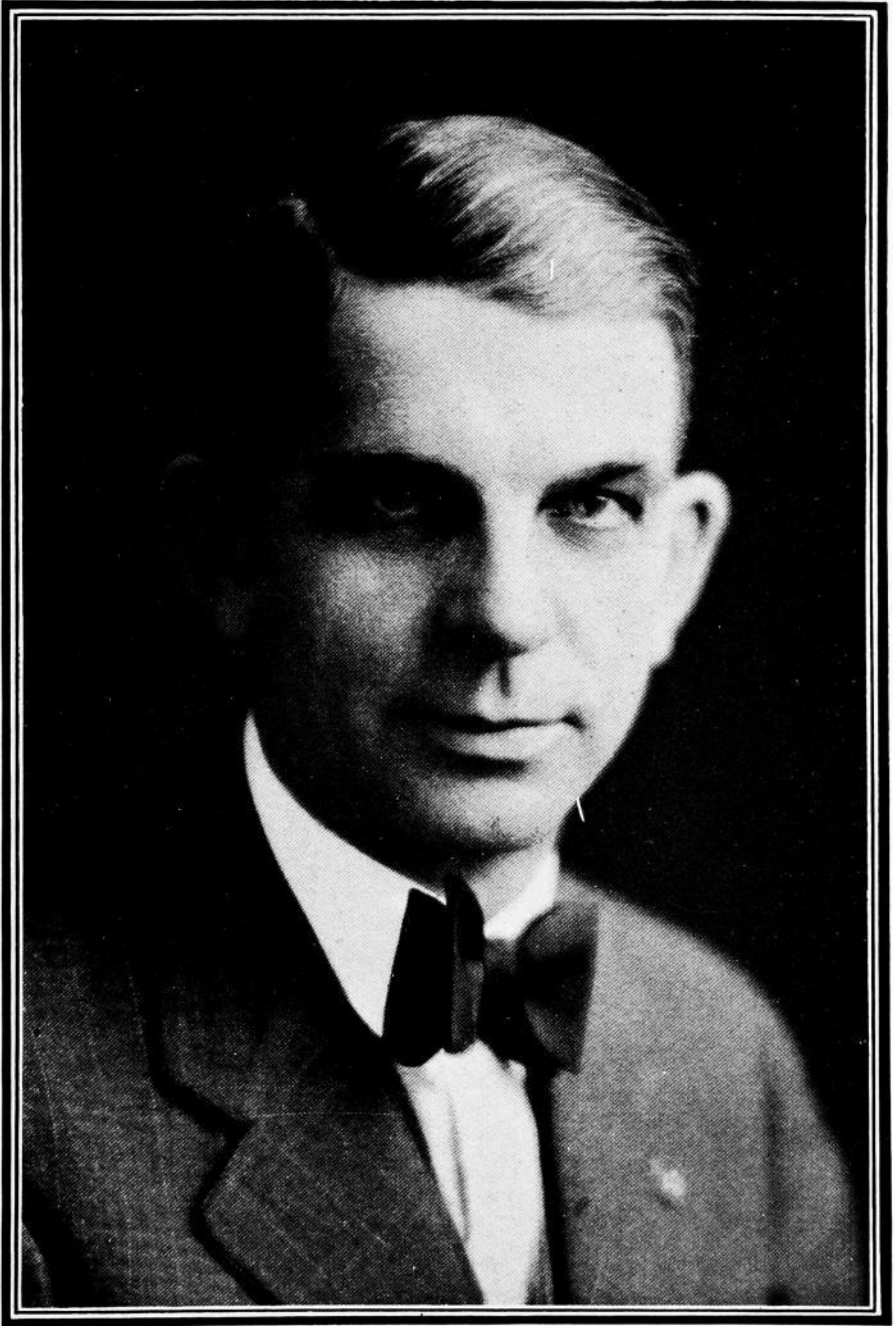

RAY E. JOHNSON, Treasurer of State





MARK G. THORNBURG, Secretary of Agriculture

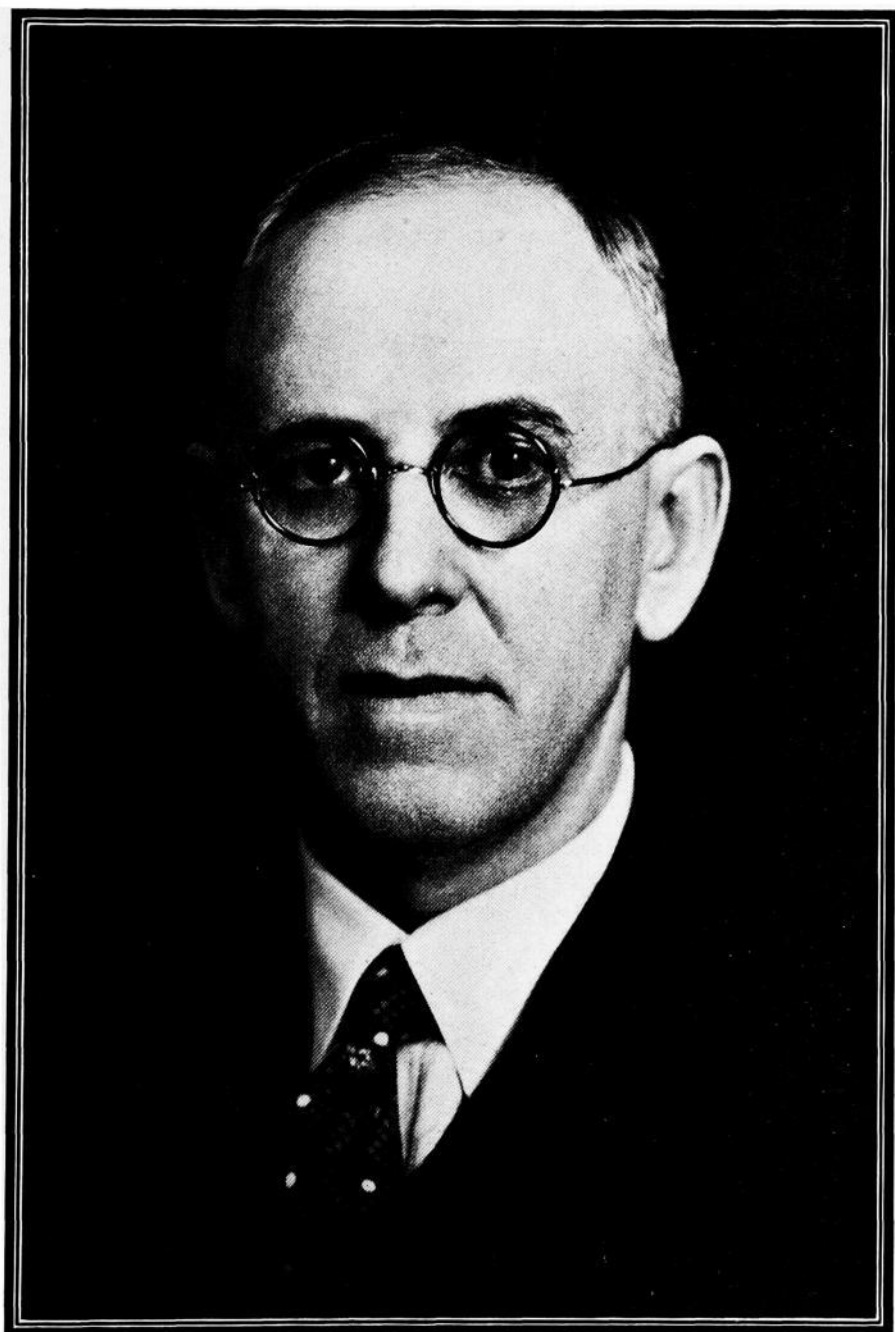

JOHN FLETCHER, Attorney General



AGNES SAMUELSON, Superintendent of Public Instruction



L. J. DICKINSON  
of Algona

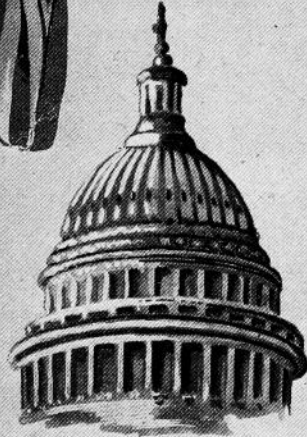

*Smith W. Booth*  
of Washington

UNITED STATES SENATORS FROM IOWA



CONGRESSMEN FROM IOWA

(1) W. F. Kopp; (2) B. M. Jacobsen; (3) T. J. B. Robinson; (4) Gilbert N. Haugen; (5) Cyrenus Cole; (6) C. W. Ramseyer; (7) Cassius C. Dowell; (8) Lloyd Thurston; (9) Charles E. Swanson; (10) Fred C. Gilchrist; (11) Ed. H. Campbell.

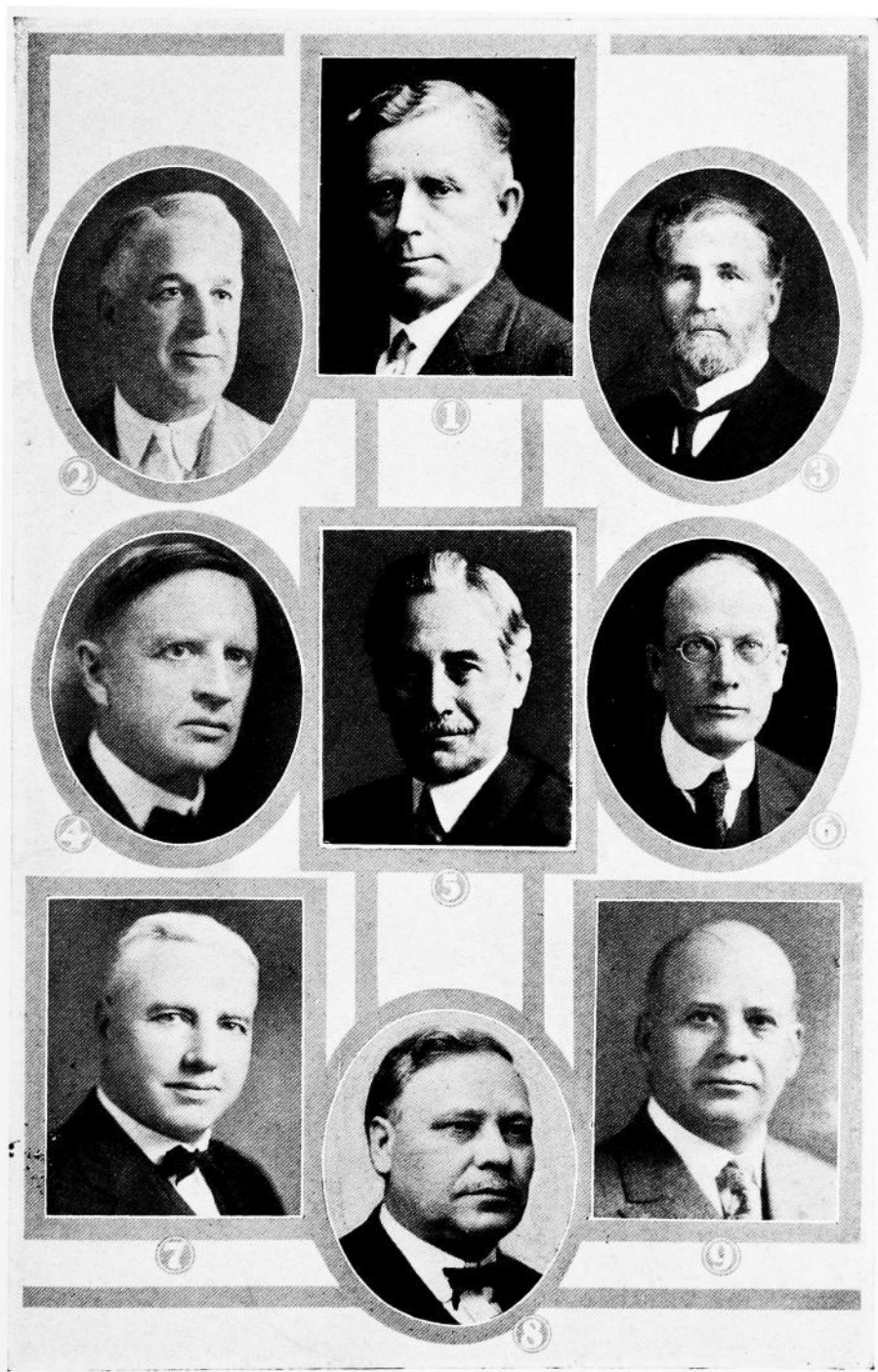

#### SUPREME COURT JUSTICES

(1) E. G. Albert; (2) Lawrence DeGraff; (3) William D. Evans; (4) F. F. Faville; (5) John M. Grimm; (6) Edgar A. Morling; (7) James W. Kindig; (8) Truman S. Stevens; (9) Henry F. Wagner.



**STATE OFFICERS**

(1) L. A. Andrew, Superintendent of Banking; (2) Johnson Brigham, State Librarian; (3) Edgar R. Harlan, Curator Historical Department; (4) Oscar Anderson, Budget Director; (5) A. J. Small, Law Librarian; (6) J. W. Strohm, Fire Marshal; (7) A. L. Urick, Labor Commissioner; (8) John H. Weber, Pharmacy Examiner; (9) Geo. Judisch, Pharmacy Examiner; (10) John Slocum, Pharmacy Examiner.

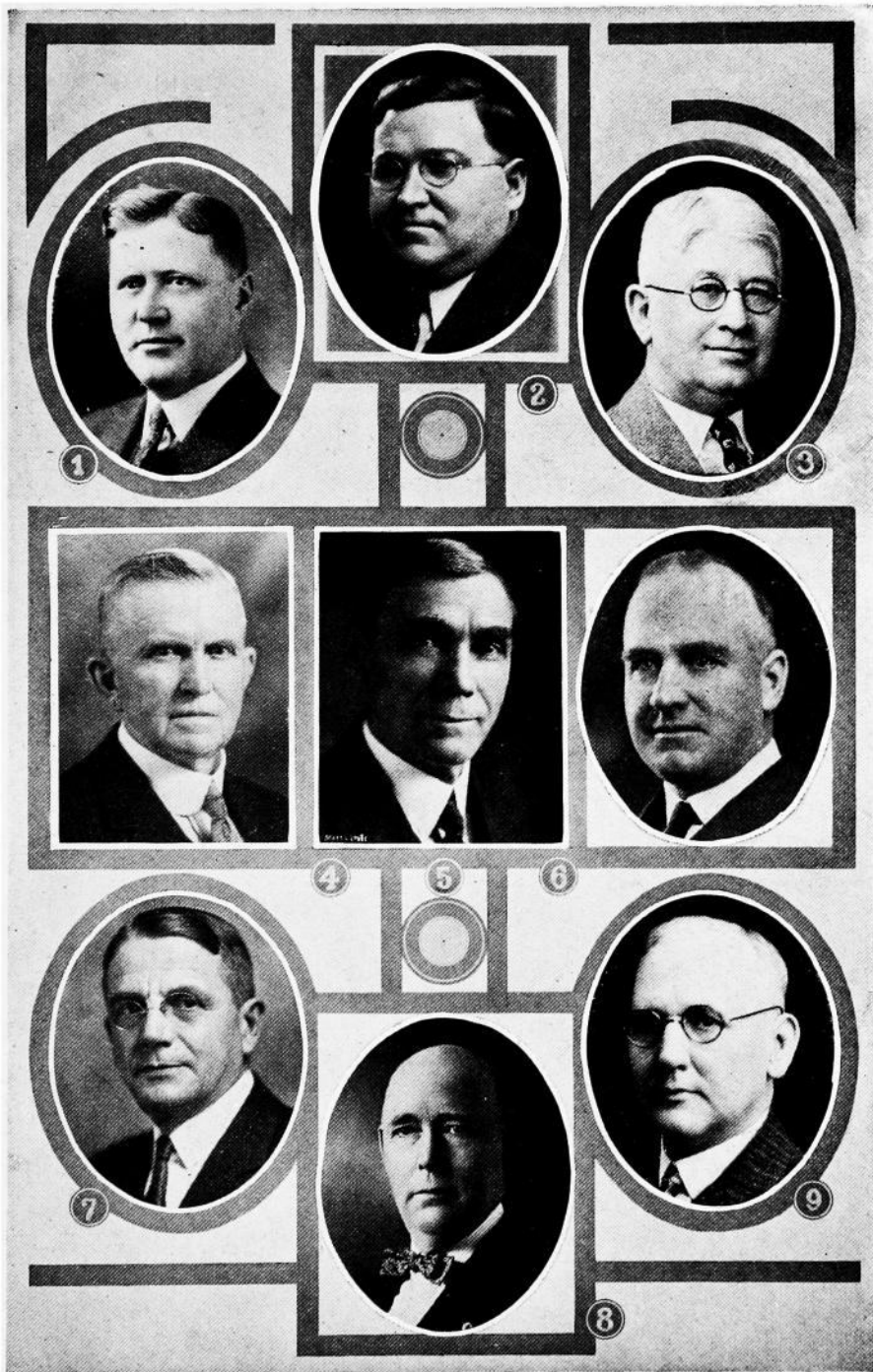

#### STATE OFFICERS

(1) O. H. Michael, Board of Control; (2) E. H. Felton, Board of Control; (3) C. M. Roberts, Board of Control; (4) John S. Crooks, Board of Parole; (5) Hiram K. Evans, Board of Parole; (6) Geo. Simpson, Board of Parole; (7) J. C. Gillespie, Printing Board; (8) W. R. Orchard, Printing Board; (9) Robert Henderson, Superintendent of Printing.





#### STATE OFFICERS

(1) Charles Webster, Railroad Commissioner; (2) J. H. Henderson, Commerce Counsel; (3) B. M. Richardson, Railroad Commissioner; (4) Fred P. Woodruff, Railroad Commissioner; (5) A. B. Funk, Industrial Commissioner; (6) Burgess W. Garrett, Clerk of Supreme Court; (7) E. W. Clark, Insurance Commissioner; (8) U. G. Whitney, Code Editor and Supreme Court Reporter; (9) R. E. Kittinger, Secretary Executive Council; (10) W. H. Bailey, Adjutant General.



#### STATE BOARD OF EDUCATION

(1) Joseph H. Anderson; (2) Anna B. Lawther; (3) George T. Baker; (4) Eskil Carlson; (5) William H. Gemmill (Secretary); (6) Edw. P. Schoentgen; (7) J. W. Bowdish (member of finance committee); (8) T. W. Keenan; (9) Wm. R. Boyd (member of finance committee); (10) Geo. W. Godfrey; (11) Pauline L. Devitt; (12) Harry M. Neas.

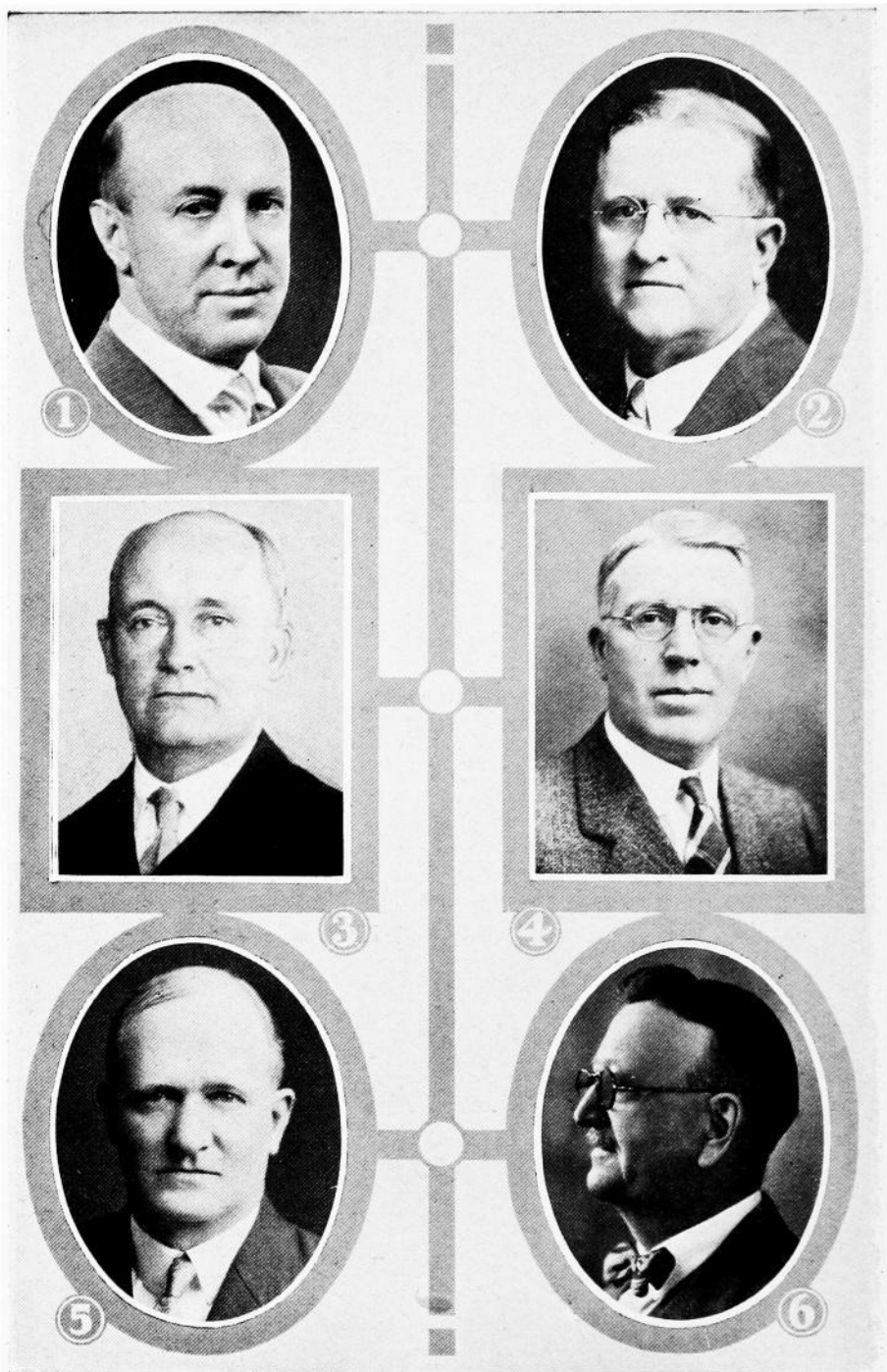

STATE BOARD OF HEALTH

(1) Dr. D. C. Steelsmith (commissioner); (2) Dr. Cassius T. Lesan; (3) Dr. J. D. Lowry; (4) Dr. H. W. Plummer; (5) Dr. W. A. Seidler; (6) Dr. Arthur J. Weaver.

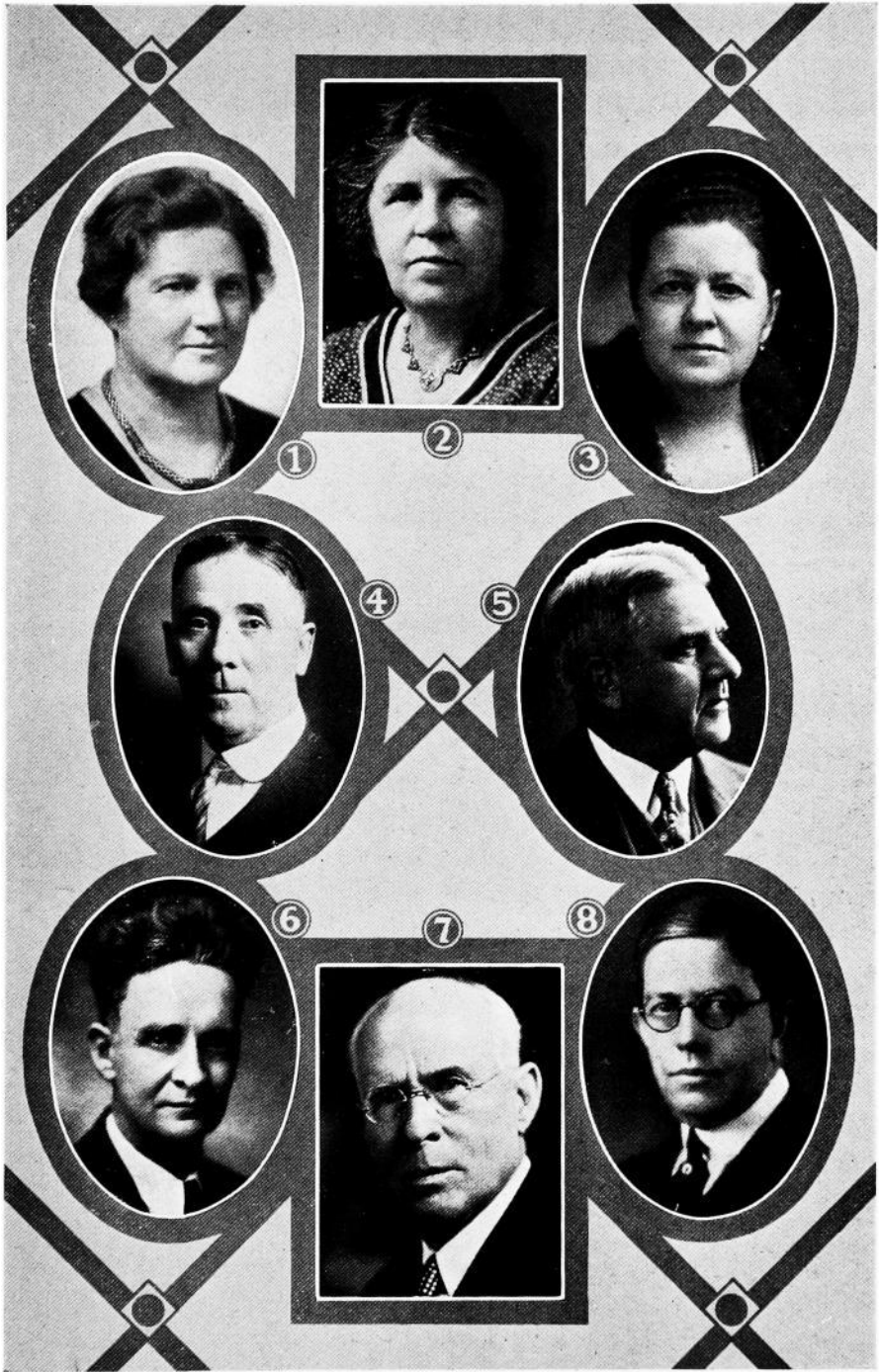

STATE BOARD OF CONSERVATION (from 1 to 5)

STATE BOARD OF ASSESSMENT AND REVIEW (from 6 to 8)

(1) Mrs Henry Frankel; (2) Mrs. R. H. Volland; (3) Mrs. C. C. Laffer; (4) J. G. Wyth; (5) W. E. G. Saunders; (6) Louis H. Cook; (7) John W. Foster; (8) Dr. J. W. Reynolds.

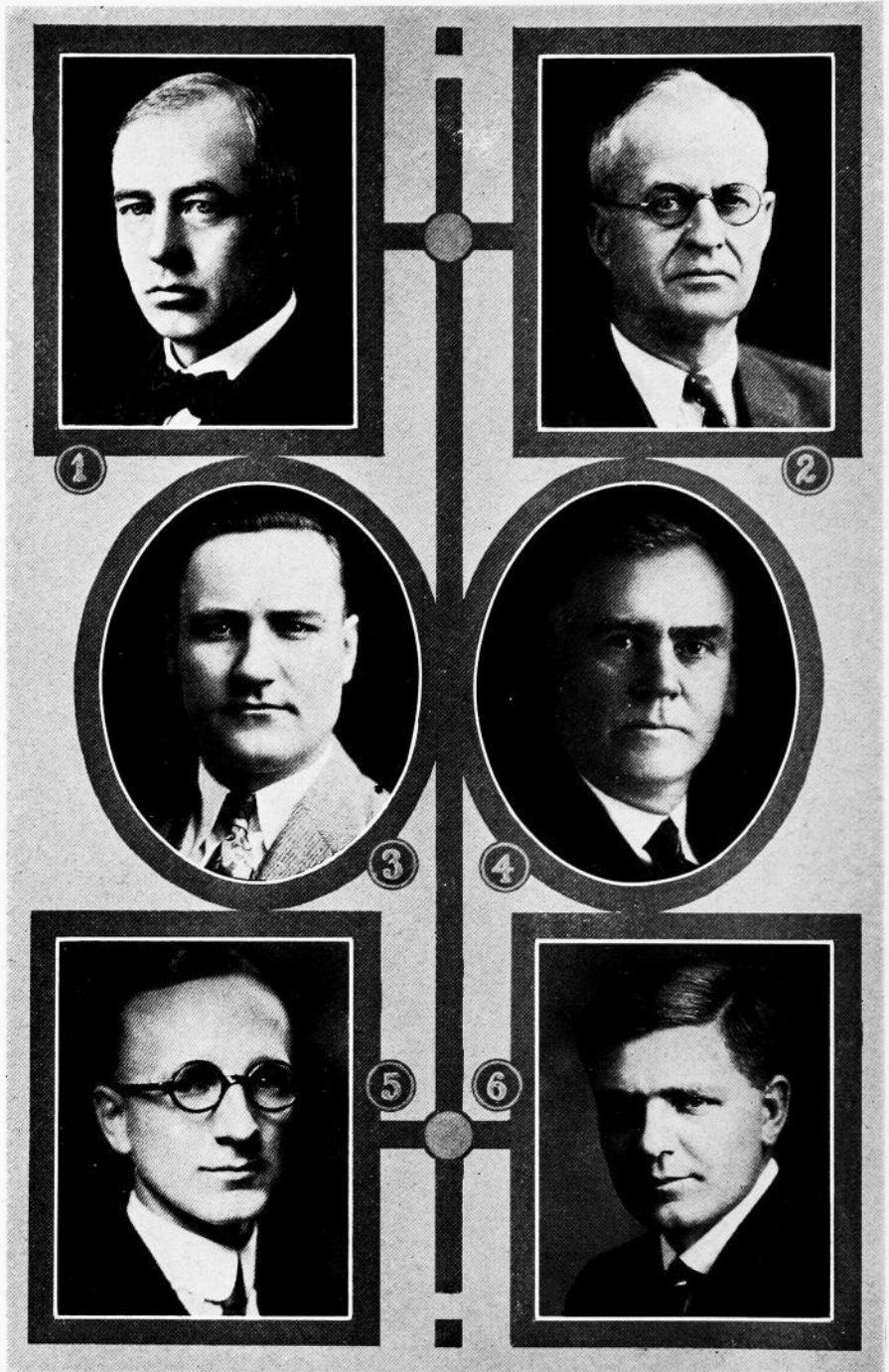

IOWA STATE HIGHWAY COMMISSION

(1) Thomas A. Way; (2) L. T. Quirk; (3) Willard D. Archie; (4) T. J. O'Donnell; (5) Carl C. Riepe; (6) Fred R. White, Chief Engineer.

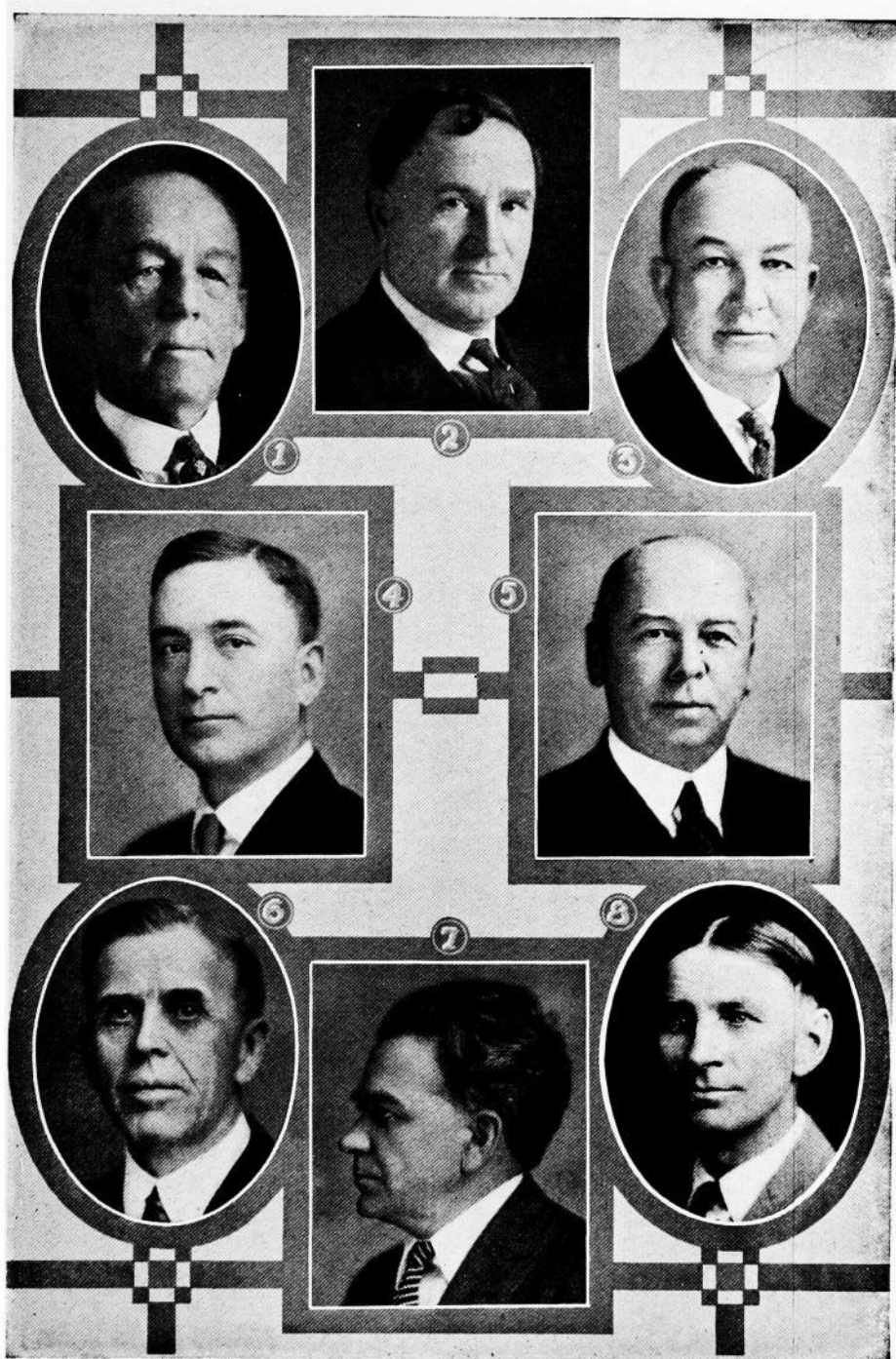

#### STATE FAIR BOARD

(1) C. E. Cameron, Alta, President; (2) J. P. Mullen, Fonda, Vice-President; (3) F. E. Sheldon, Mt. Ayr, Treasurer; (4) A. R. Corey, Des Moines, Secretary; (5) H. O. Weaver, Wapello, First District; (6) E. T. Davis, Iowa City, Second District; (7) Earl Ferris, Hampton, Third District; (8) Paul P. Stewart, Maynard, Fourth District.

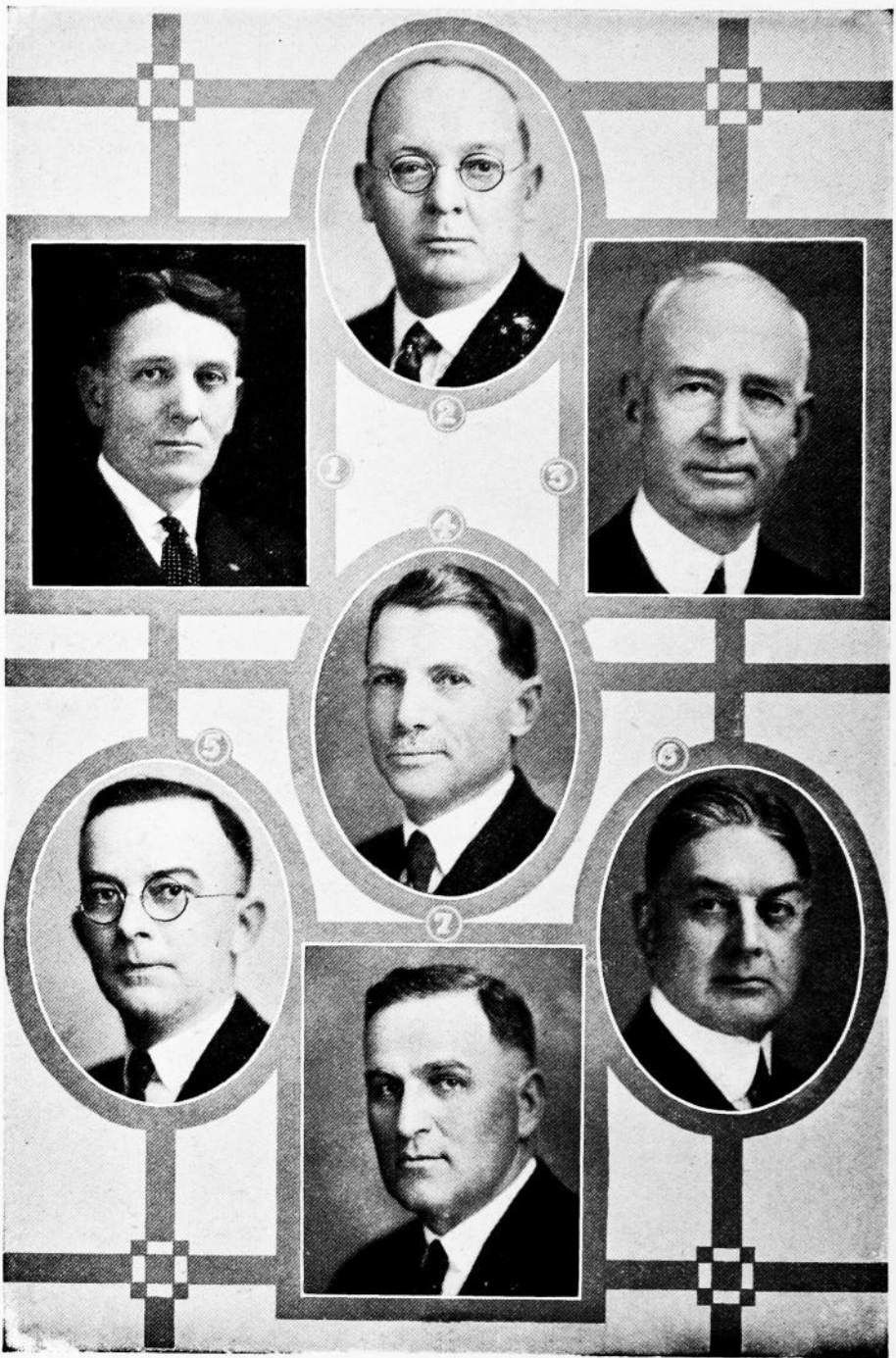

#### STATE FAIR BOARD

(1) C. J. Knickerbocker, Fairfax, Fifth District; (2) C. Ed Beman, Oskaloosa, Sixth District; (3) Charles F. Curtiss, Ames, Seventh District; (4) J. C. Beckner, Clarinda, Eighth District; (5) Carl E. Hoffman, Atlantic, Ninth District; (6) Sears McHenry, Denison, Tenth District; (7) Harold L. Pike, Whiting, Eleventh District.

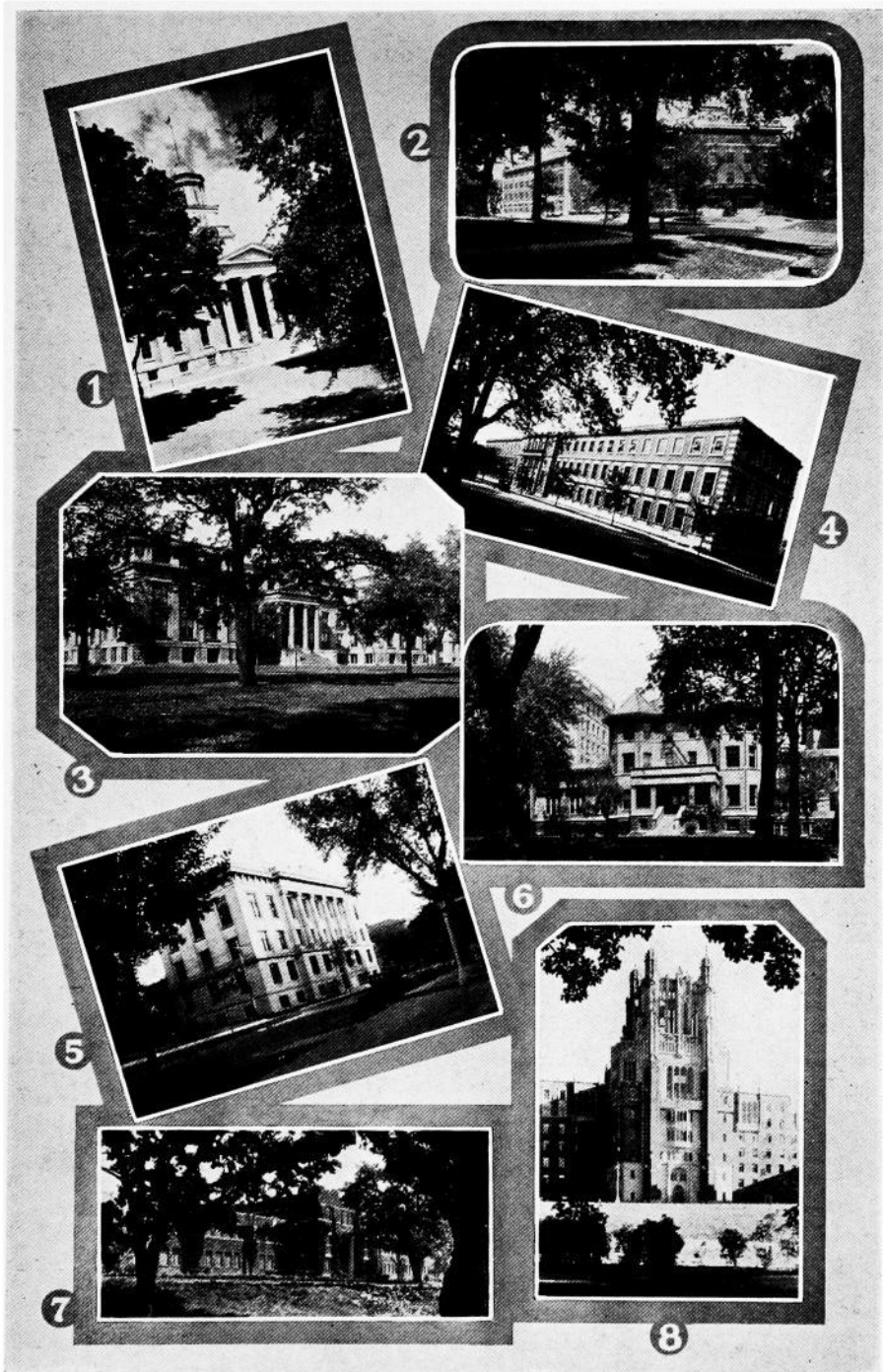

GROUP OF UNIVERSITY BUILDINGS, IOWA CITY

(1) Old Capitol; (2) Currier Hall; (3) Hall of Natural Science; (4) Chemistry-Pharmacy-Botany; (5) Law Building; (6) East Hall; (7) The Quadrangle; (8) Central Section, University Hospital.



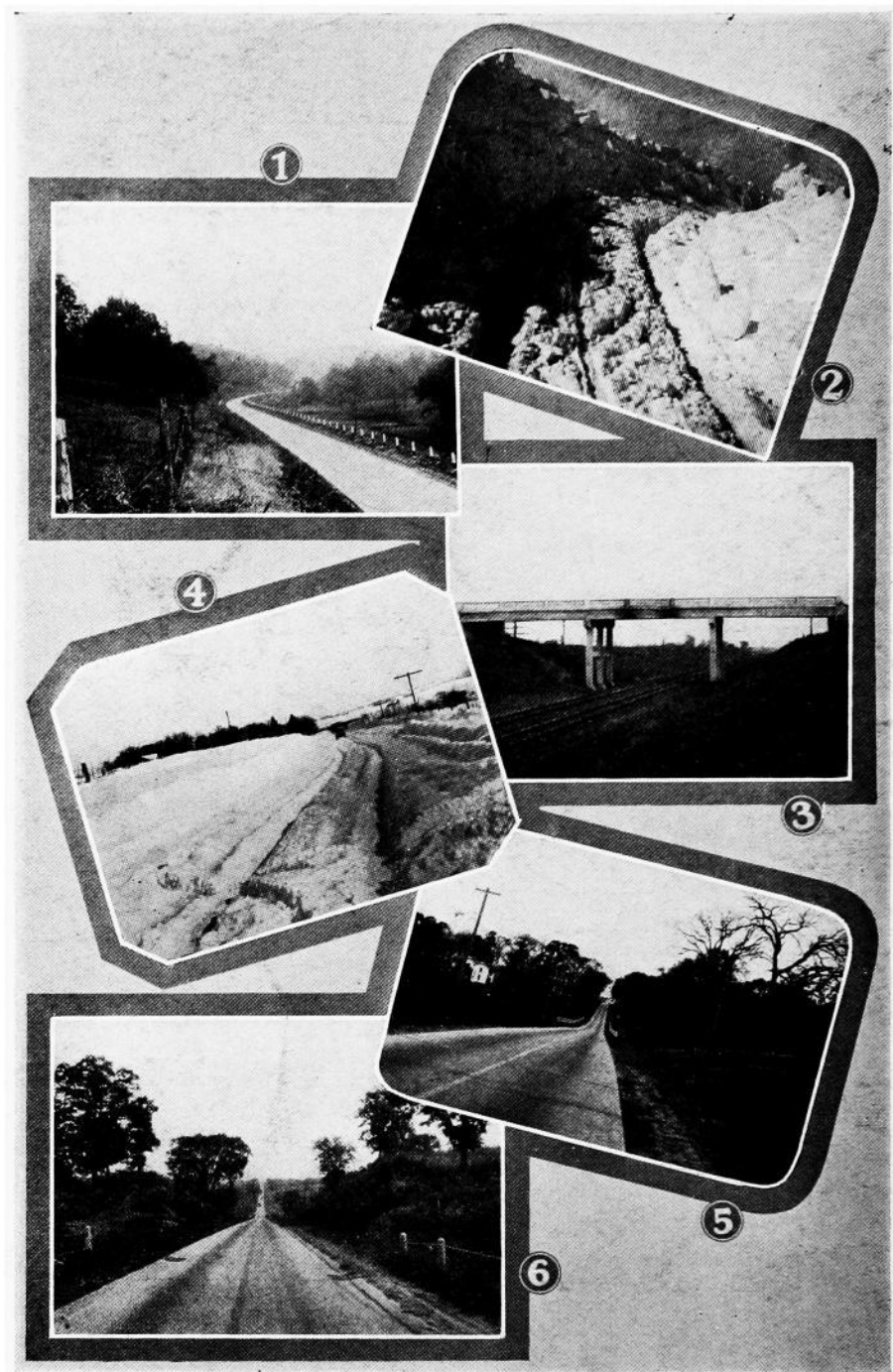

#### IOWA HIGHWAYS, NEW AND OLD

(1) U. S. Highway No. 18, near McGregor; (2) Snow on No. 55, Clayton County; (3) Typical overhead crossing on U. S. 34, Mt. Pleasant; (4) Another snow covered stretch on No. 55; (5) One of the earliest stretches of pavement in Iowa, paved in 1918, cement donated by Lincoln Highway Association; (6) Road 11 years old in fine condition, No. 34 near Fairfield.

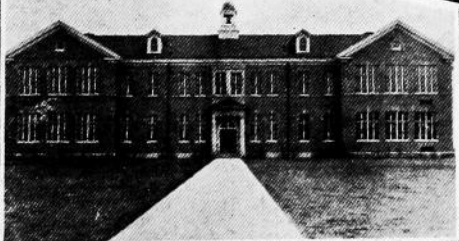
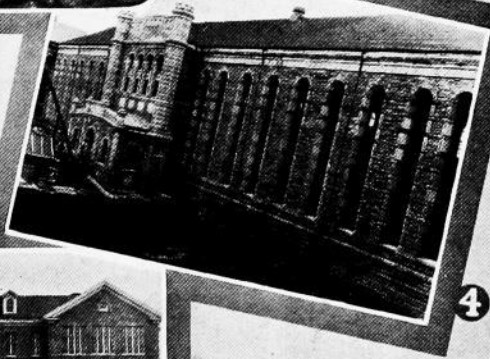
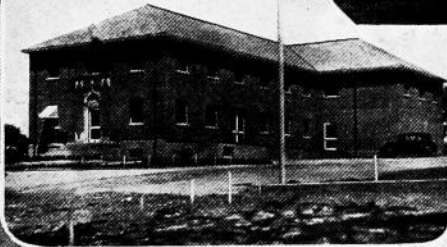
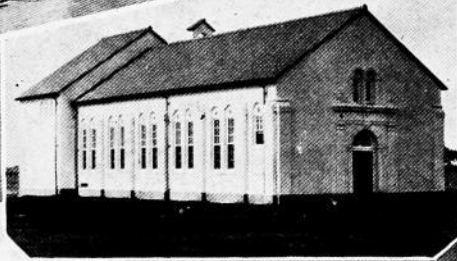

NEW BUILDINGS AT STATE INSTITUTIONS

(1) Cell House Addition, Ft. Madison; (2) Assembly Hall, Rockwell City; (3) New Storage Building, Glenwood; (4) Cell House Addition, Anamosa; (5) New School Building, Woodward.



"STAIRCASE BACKBONE" STATE PARK  
DELAWARE COUNTY



WAPSIPINICON RIVER DRIVE  
ANAMOSA, JONES COUNTY



CEDAR RIVER IN PALISADES KEPLER  
STATE PARK, LINN COUNTY



UP MISSISSIPPI RIVER FROM  
IOWA'S PIKE'S PEAK, MCGREGOR



SHORE LINE, LOST ISLAND LAKE,  
PALO ALTO COUNTY



BLUFFS AT MCGREGOR  
OVERLOOKING THE MISSISSIPPI

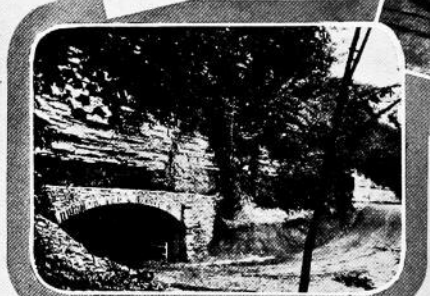

TUNNEL, PAMEL STATE PARK  
MADISON COUNTY

JUST A FEW OF THE BEAUTY SPOTS IN IOWA STATE PARKS

## DECLARATION OF INDEPENDENCE

---

In Congress, July 4, 1776

---

### THE UNANIMOUS DECLARATION OF THE THIRTEEN UNITED STATES OF AMERICA

(Adopted by the Continental Congress July 2, and authenticated and proclaimed July 4, 1776)

When in the course of human events it becomes necessary for one people to dissolve the political bands which have connected them with another, and to assume among the powers of the earth the separate and equal station to which the laws of nature and of nature's God entitle them, a decent respect to the opinions of mankind requires that they should declare the causes which impel them to the separation.

We hold these truths to be self-evident: That all men are created equal; that they are endowed by their Creator with certain unalienable rights; that among these are life, liberty and the pursuit of happiness; that to secure these rights, governments are instituted among men, deriving their just powers from the consent of the governed; that, whenever any form of government becomes destructive of these ends, it is the right of the people to alter or abolish it, and to institute new government, laying its foundation on such principles and organizing its powers in such form as to them shall seem most likely to effect their safety and happiness. Prudence, indeed, will dictate that governments long established should not be changed for light and transient causes; and, accordingly, all experience hath shown that mankind are more disposed to suffer, while evils are sufferable, than to right themselves by abolishing the forms to which they are accustomed. But when a long train of abuses and usurpations, pursuing invariably the same object, evinces a design to reduce them under absolute despotism, it is their right, it is their duty, to throw off such government, and to provide new guards for their future security. Such has been the patient sufferance of these colonies, and such is now the necessity which constrains them to alter their former systems of government. The history of the present king of Great Britain is a history of repeated injuries and usurpations, all having in direct object the establishment of an absolute tyranny over these states. To prove this, let facts be submitted to a candid world:

He has refused his assent to laws the most wholesome and necessary for the public good.

He has forbidden his governors to pass laws of immediate and pressing importance, unless suspended in their operation till his assent should be obtained, and, when so suspended, he has utterly neglected to attend to them.

He has refused to pass other laws for the accommodation of large districts of people, unless those people would relinquish the right of representation in the legislature—a right inestimable to them, and formidable to tyrants only.

He has called together legislative bodies at places unusual, uncomfortable, and distant from the depository of their public records, for the sole purpose of fatiguing them into compliance with his measures.

He has dissolved representative houses repeatedly for opposing, with manly firmness, his invasions on the rights of the people.

He has refused, for a long time after such dissolutions, to cause others to be elected; whereby the legislative powers, incapable of annihilation, have returned to the people at large for their exercise; the state remaining in the meantime exposed to all the dangers of invasion from without, and convulsions within.

He has endeavored to prevent the population of these states; for that purpose obstructing the laws of naturalization of foreigners; refusing to pass others to encourage their migration hither, and raising the conditions of new appropriations of lands.

He has obstructed the administration of justice by refusing his assent to laws for establishing judiciary powers.

He has made judges dependent on his will alone for the tenure of their offices and the amount and payment of their salaries.

He has erected a multitude of new offices, and sent hither swarms of officers to harass our people and eat out their substance.

He has kept among us, in times of peace, standing armies, without the consent of our legislature.

He has affected to render the military independent of, and superior to, the civil power.

He has combined with others to subject us to a jurisdiction foreign to our constitution and unacknowledged by our laws, giving his assent to their acts of pretended legislation—

For quartering large bodies of armed troops among us;

For protecting them, by a mock trial, from punishment for any murders which they should commit on the inhabitants of these states;

For cutting off our trade with all parts of the world;

For imposing taxes on us without our consent;

For depriving us, in many cases, of the benefits of trial by jury;

For transporting us beyond seas, to be tried for pretended offenses;

For abolishing the free system of English laws in a neighboring province; establishing therein an arbitrary government, and enlarging its boundaries, so as to render it at once an example and fit instrument for introducing the same absolute rule into these colonies;

For taking away our charters, abolishing our most valuable laws, and altering fundamentally the forms of our government;

For suspending our own legislature, and declaring themselves invested with power to legislate for us in all cases whatsoever.

He has abdicated government here by declaring us out of his protection and waging war against us.

He has plundered our seas, ravaged our coasts, burnt our towns, and destroyed the lives of our people.

He is, at this time, transporting large armies of foreign mercenaries to complete the works of death, desolation, and tyranny, already begun, with circumstances of cruelty and perfidy scarcely paralleled in the most barbarous ages, and totally unworthy the head of a civilized nation.

He has constrained our fellow citizens, taken captive on the high seas, to bear arms against their country, to become the executioners of their friends and brethren, or to fall themselves by their hands.

He has excited domestic insurrections amongst us, and has endeavored to bring on the inhabitants of our frontiers, the merciless Indian savages whose known rule of warfare is an undistinguished destruction of all ages, sexes, and conditions.

In every stage of these oppressions we have petitioned for redress in the most humble terms; our repeated petitions have been answered only by repeated injury. A prince whose character is thus marked by every act which may define a tyrant is unfit to be the ruler of a free people.

Nor have we been wanting in attention to our British brethren. We have warned them, from time to time, of attempts, by their legislature, to extend an unwarrantable jurisdiction over us. We have reminded them of the circumstances of our emigration and settlement here. We have appealed to their native justice and magnanimity; and we have conjured them, by the ties of our common kindred, to disavow these usurpations, which would inevitably interrupt our connections and correspondence. They, too, have been deaf to the voice of justice and consanguinity. We must, therefore, acquiesce in the necessity which denounces our separation, and hold them, as we hold the rest of mankind, enemies in war, in peace, friends.

We, therefore, the representatives of the United States of America, in general congress assembled, appealing to the Supreme Judge of the world for the rectitude of our intentions, do, in the name and by the authority of the good people of these colonies, solemnly publish and declare, that these united colonies are, and of right ought to be, free and independent states; that they are absolved from all allegiance to the British crown, and that all political connections between them and the state of Great Britain is, and ought to be, totally dissolved; and that, as free and independent states, they have full power to levy war, conclude peace, contract alliances, establish commerce, and do all other acts and things which independent states may of right do. And for the support of this declaration, with a firm reliance on the protection of Divine Providence, we mutually pledge to each other our lives, our fortunes and our sacred honor.

JOHN HANCOCK.

New Hampshire.—Josiah Bartlett, Wm. Whipple, Matthew Thornton.

Massachusetts Bay.—Saml. Adams, John Adams, Robt. Treat Paine, Elbridge Gerry.

Rhode Island.—Step. Hopkins, William Ellery.

Connecticut.—Roger Sherman, Sam'el Huntington, Wm. Williams, Oliver Wolcott.

New York.—Wm. Floyd, Phil Livingston, Frans. Lewis, Lewis Morris.

New Jersey.—Richd. Stockton, Jno. Witherspoon, Frans. Hopkinson, John Hart, Abra. Clark.

Pennsylvania.—Robt. Morris, Benjamin Rush, Benja. Franklin, John Morton, Geo. Clymer, Jas. Smith, Geo. Taylor, James Wilson, Geo. Ross.

Delaware.—Caesar Rodney, Geo. Read, Tho. M'Kean.

Maryland.—Samuel Chase, Wm. Paca, Thos. Stone, Charles Carroll of Carrollton.

Virginia.—George Wythe, Richard Henry Lee, Th. Jefferson, Benja. Harrison, Thos. Nelson, Jr., Francis Lightfoot Lee, Carter Braxton.

North Carolina.—Wm. Hooper, Joseph Hewes, John Penn.

South Carolina.—Edward Rutledge, Thos. Heyward, Jun., Thomas Lynch, Jun., Arthur Middleton.

Georgia.—Button Gwinnett, Lyman Hall, George Walton.

---

“But if a government of law is to continue and if we are to have the liberty that comes from law we need to remember the old classification of the foundations of the state; monarchy rests on fear, aristocracy on ambition but democracy on virtue.” Andrew Cunningham McLaughlin, professor of history in the University of Chicago, in an address on the observance of the fiftieth anniversary of the constitution of Iowa at Iowa City, March 19, 1907.

## THE CONSTITUTION OF THE UNITED STATES

[Recommended by the convention of the states to congress Sept. 17, 1787, and by it submitted to the states for ratification, which by the concurrence of nine states, was consummated and proclaimed and on March 4, 1789, the government commenced operations under the new constitution.]

## SUMMARY

## Articles:

- I. Legislative Department.
- II. Executive Department.
- III. Judicial Department.
- IV. Rights and Obligations of the States.
- V. Mode of amending the Constitution.
- VI. Obligations of Debts and of Treaties—Oaths of Office.
- VII. Ratification.

Amendments.  
Preamble.

ARTICLE I—*Legislative Department*

## SECTIONS:

1. Legislative powers, how vested.
2. (1) House of representatives, how composed—terms—electors.  
(2) Qualification of members.  
(3) Apportionment—direct taxes—census—ratio—present representation.  
(4) Elections to fill vacancies.  
(5) Election of speaker and other officers.
3. (1) Senate, how composed—term.  
(2) Classes—vacancies, how filled.  
(3) Qualifications of senators.  
(4) Vice-president—duties—casting vote.  
(5) Other officers—president pro tempore.  
(6) Trial of impeachments.  
(7) Limitation of judgment—further trial may be had.
4. (1) Selections for senators and representatives.  
(2) Congress, when to meet.
5. (1) Each house to judge of its own elections—quorum—compulsory attendance.  
(2) Rules—punishment of members—expulsion.  
(3) Journals—yeas and nays, when recorded.  
(4) Adjournment of congress.
6. (1) Pay of senators and representatives—privileges—freedom of debate.  
(2) May not hold certain other offices.
7. (1) Origin of bills for revenue.  
(2) Passage of bills—veto power limited.

ARTICLE I—*Continued.*

## SECTIONS:

- (3) Concurrent resolutions and votes, how passed.
8. *Powers of Congress.*  
(1) Collection of taxes—duties—imposts—excises.  
(2) Borrowing money.  
(3) Regulations of Commerce—Indian trade.  
(4) Naturalization—bankruptcies.  
(5) Coinage—weights and measures.  
(6) Punishment of counterfeiting.  
(7) Post-offices and post-roads.  
(8) Patents and copyrights.  
(9) Tribunals inferior to supreme court.  
(10) Piracies—offenses against the law of nations.  
(11) War powers.  
(12) Support of armies—limitation.  
(13) Maintenance of navy.  
(14) Rules for land and naval forces.  
(15) Calling forth militia.  
(16) Discipline of militia—appointments.  
(17) Authority over seat of government.  
(18) Laws for carrying powers into execution.
9. (1) Limitation of slave trade.  
(2) Privilege of writ of habeas corpus.  
(3) Attainder—ex post facto laws.  
(4) Capitation, or direct taxes, how laid.  
(5) Export duties forbidden.  
(6) Commerce between states free and equal.

ARTICLE I—*Continued*

- (7) Payments from treasury—public accounts.
- (8) Titles of nobility and presents from foreign powers forbidden.
- 10. (1) States not to exercise certain national powers.
- (2) States not to levy duties on exports or imports.
- (3) States not to lay tonnage duties, keep troops, make treaties, nor engage in war.

ARTICLE II—*Executive Department*

SECTIONS:

- 1. (1) Executive power vested in president—term.
- (2) Mode of election (obsolete).
- (3) Congress to fix time for choosing electors.
- (4) Qualifications of president.
- (5) Case of vacancy—congress to provide for.
- (6) Salary of president.
- (7) Oath of president.
- 2. (1) Commander-in-chief—other powers.
- (2) Treaties—appointing power.
- (3) Vacancies in office.
- 3. Message to congress—other duties.
- 4. Removal of president and other officers.

ARTICLE III—*Judicial Department.*

SECTIONS:

- 1. Judicial power, how vested—tenure and pay of judges.
- 2. (1) Jurisdiction of federal courts.
- (2) Original and appellate jurisdiction.
- (3) Trial by jury—place of trial.
- 3. (1) Treason defined—how proved.
- (2) Treason, punishment of—corruption of blood—forfeitures.

ARTICLE IV—*Rights and Obligations of the States.*

SECTIONS:

- 1. Public acts, records and judicial proceedings of the states.
- 2. (1) Rights of citizens of the states.
- (2) Surrender of fugitives from justice.
- (3) Surrender of persons held to service.

ARTICLE IV—*Continued*

- 3. (1) Admission of new states.
- (2) Power of congress over federal property—vested rights protected.
- 4. Republican form of government guaranteed.

ARTICLE V—*Mode of Amending the Constitution.*

Congress may propose amendments—vote—states may call conventions—legislatures of three-fourths of the states must approve—provisos.

ARTICLE VI—*Obligations of Debts and of Treaties—Oaths of Office.*

SECTIONS:

- (1) Existing debts valid as under Confederation.
- (2) Constitution, laws and treaties of the United States supreme.
- (3) Officers to take oath to support constitution—religious tests forbidden.

ARTICLE VII—*Ratification.*

Constitution may be ratified by concurrence of nine states.

AMENDMENTS

- I. Religious freedom.
- II. Militia—right to bear arms.
- III. Quartering of soldiers.
- IV. Exemption from illegal seizures and searches.
- V. Indictments by grand jury—witness against oneself—illegal trials—private property not to be taken for public use.
- VI. Rights of persons accused of crime.
- VII. Jury trials in civil cases.
- VIII. Excessive bail and fines and cruel punishments forbidden.
- IX. Unenumerated rights not disparaged.
- X. Powers not delegated to the United States reserved to the states.
- XI. Judicial power not extended to suits against a state by a citizen of another state or of a foreign state.



AMENDMENTS—*Continued*

- XII. SECTION 1. Election of president and vice-president—votes of electors—when election devolves upon house of representatives — vice-president to act when no choice.  
 SEC. 2. Senate to elect vice-president—when—quorum.  
 SEC. 3. Eligibility to vice-presidency.
- XIII. Slavery forbidden — congress to enforce.
- XIV. SECTION 1. Citizens, who are —equal rights guaranteed to.  
 SEC. 2. Representatives how apportioned among the states.  
 SEC. 3. Disloyal persons ineligible as senators and representatives—congress may remove disability.

We, the people of the United States, in order to form a more perfect union, establish justice, insure domestic tranquility, provide for the common defense, promote the general welfare, and secure the blessings of liberty to ourselves and our posterity, do ordain and establish this constitution for the United States of America.

## ARTICLE I.

SECTION 1. All legislative powers herein granted shall be vested in a congress of the United States, which shall consist of a senate and house of representatives.

SEC. 2. (1)\* The house of representatives shall be composed of members chosen every second year by the people of the several states; and the electors in each state shall have the qualifications requisite for electors of the most numerous branch of the state legislature.

(2) No person shall be a representative who shall not have attained to the age of twenty-five years, and been seven years a citizen of the United States, and who shall not, when elected, be an inhabitant of that state in which he shall be chosen.

(3) [Representatives and direct taxes shall be apportioned among the several states which may be included within this union according to their respective numbers, which shall be determined by adding, to the whole number of free persons, including those bound to service for a term of years, and excluding Indians not taxed, three-fifths of all other persons.]\*\* The actual enumeration shall be made within three years after the first meeting of the congress of the United States, and within every subsequent term of ten years, in such manner as they shall by law direct. The number of representatives shall not exceed one for every thirty thousand, but each state shall have at least one representative, and, until such enumeration shall be made, the state of New Hampshire shall be entitled to choose three, Massachusetts eight, Rhode Island and Providence Plantations one, Connecticut five, New York six, New Jersey four, Pennsylvania eight, Delaware one, Maryland six, Virginia ten, North Carolina five, South Carolina five and Georgia three.

\*The figures in brackets are inserted for convenience of reference; they are not in the original.

\*\*The foregoing clause included in brackets is amended by Sec. 2 of the 14th amendment.

AMENDMENTS—*Continued*

- SEC. 4. Public debt, pensions and bounties not to be questioned—debts and claims incurred in aid of rebellion declared void.
- SEC. 5. Congress to enforce by legislation.
- XV. Right to vote not restricted by race, color, etc.—congress to enforce.
- XVI. Incomes, the congress shall have power to lay and collect taxes on.
- XVII. SECTION 1. Senate, how composed—senators elected by the people—term—electors.  
 SEC. 2. Vacancies, how filled.  
 SEC. 3. Terms of senators previously chosen not affected.
- XVIII. Prohibition of intoxicating liquors.
- XIX. Right of citizens to vote.

(4) When vacancies happen in the representation from any state, the executive authority thereof shall issue writs of election to fill such vacancies.

(5) The house of representatives shall choose their speaker and other officers and shall have the sole power of impeachment.

SEC. 3. (1) The senate of the United States shall be composed of two senators from each state, chosen by the legislature thereof for six years; and each senator shall have one vote.

(2) Immediately after they shall be assembled in consequence of the first election, they shall be divided as equally as may be into three classes. The seats of the senators of the first class shall be vacated at the expiration of the second year, of the second class at the expiration of the fourth year, and of the third class at the expiration of the sixth year, so that one-third may be chosen every second year; and if vacancies happen, by resignation or otherwise, during the recess of the legislature of any state the executive thereof may make temporary appointments until the next meeting of the legislature, which shall then fill such vacancies.

(3) No person shall be a senator who shall not have attained to the age of thirty years, and been nine years a citizen of the United States, and who shall not, when elected, be an inhabitant of that state for which he shall be chosen.

(4) The vice-president of the United States shall be president of the senate, but shall have no vote, unless they be equally divided.

(5) The senate shall choose their other officers and also a president pro tempore, in the absence of the vice-president or when he shall exercise the office of president of the United States.

(6) The senate shall have the sole power to try all impeachments. When sitting for that purpose they shall be on oath or affirmation. When the president of the United States is tried, the chief justice shall preside; and no person shall be convicted without the concurrence of two-thirds of the members present.

(7) Judgment in cases of impeachment shall not extend further than to removal from office, and disqualification to hold and enjoy any office of honor, trust or profit under the United States; but the party convicted shall nevertheless be liable and subject to indictment, trial, judgment and punishment, according to law.

SEC. 4. (1) The times, places and manner of holding elections for senators and representatives shall be prescribed in each state by the legislature thereof, but the congress may at any time by law make or alter such regulations, except as to the places of choosing senators.

(2) The congress shall assemble at least once in every year, and such meeting shall be on the first Monday in December, unless they shall by law appoint a different day.

SEC. 5. (1) Each house shall be the judge of the elections, returns and qualifications of its own members, and a majority of each shall constitute a quorum to do business; but a smaller number may adjourn from day to day, and may be authorized to compel the attendance of absent members, in such manner and under such penalties as each house may provide.

(2) Each house may determine the rules of its proceedings, punish its members for disorderly behaviour, and, with the concurrence of two-thirds, expel a member.

(3) Each house shall keep a journal of its proceedings, and from time to time publish the same, excepting such parts as may in their judgment require secrecy; and the yeas and nays of the members of either house on any question shall, at the desire of one-fifth of those present, be entered on the journal.

(4) Neither house, during the session of congress, shall, without the consent of the other, adjourn for more than three days, nor to any other place than that in which the two houses shall be sitting.

SEC. 6. (1) The senators and representatives shall receive a compensation for their services, to be ascertained by law, and paid out of the treasury of the United States. They shall in all cases, except treason, felony and breach of the peace, be privileged from arrest during the attendance at the sessions of their respective houses, and in going to and returning from same; and for any speech or debate in either house they shall not be questioned in any other place.

(2) No senator or representative shall, during the time for which he was elected, be appointed to any civil office under the authority of the United States, which shall have been created, or the emoluments whereof shall have been increased, during such time; and no person holding any office under the United States shall be a member of either house during his continuance in office.

SEC. 7. (1) All bills for raising revenue shall originate in the house of representatives, but the senate may propose or concur with amendments, as on other bills.

(2) Every bill which shall have passed the house of representatives and the senate, shall, before it becomes a law, be presented to the president of the United States; if he approve he shall sign it, but if not he shall return it, with his objections, to that house in which it shall have originated, who shall enter the objections at large on their journal, and proceed to reconsider it. If after such reconsideration two-thirds of that house shall agree to pass the bill, it shall be sent, together with the objections, to the other house, by which it shall likewise be reconsidered, and, if approved by two-thirds of that house, it shall become a law. But in all such cases the votes of both houses shall be determined by yeas and nays, and the names of the persons voting for and against the bill shall be entered on the journal of each house, respectively. If any bill shall not be returned by the president within ten days (Sundays excepted) after it shall have been presented to him, the same shall be a law, in like manner as if he had signed it unless the congress by their adjournment prevent its return, in which case it shall not be a law.

(3) Every order, resolution or vote to which the concurrence of the senate and house of representatives may be necessary (except on a question of adjournment) shall be presented to the president of the United States, and, before the same shall take effect, shall be approved by him, or, being disapproved by him, shall be repassed by two-thirds of the senate and house of representatives, according to the rules and limitations prescribed in the case of a bill.

SEC. 8. The congress shall have power:—

(1) To lay and collect taxes, duties, imposts and excises, to pay the debts and provide for common defense and general welfare of the United States; but all duties, imposts and excises shall be uniform throughout the United States.

(2) To borrow money on the credit of the United States;

(3) To regulate commerce with foreign nations, and among the several states, and with the Indian tribes;

(4) To establish a uniform rule of naturalization, and uniform laws on the subject of bankruptcies throughout the United States.

(5) To coin money, regulate the value thereof and of foreign coin, and fix the standard of weights and measures;

(6) To provide for the punishment of counterfeiting the securities and current coin of the United States;

(7) To establish post-offices and post-roads;

(8) To promote the progress of science and useful arts, by securing for limited times to authors and inventors the exclusive right to their respective writings and discoveries;

(9) To constitute tribunals inferior to the supreme court;

(10) To define and punish piracies and felonies committed on the high seas, and offenses against the law of nations;

(11) To declare war, grant letters of marque and reprisal, and make rules concerning captures on land and water;

(12) To raise and support armies; but no appropriation of money to that use shall be for a longer term than two years;

(13) To provide and maintain a navy;

(14) To make rules for the government and regulation of the land and naval forces;

(15) To provide for calling forth the militia to execute the laws of the union, suppress insurrections and repel invasions;

(16) To provide for organizing, arming and disciplining the militia, and for governing such part of them as may be employed in the service of the United

States; reserving to the states, respectively, the appointment of the officers and the authority of training the militia according to the discipline prescribed by congress;

(17) To exercise exclusive legislation, in all cases whatsoever, over such district (not exceeding ten miles square) as may, by cession of particular states and the acceptance of congress, become the seat of the government of the United States, and to exercise like authority over all places purchased by the consent of the legislature of the state in which the same shall be for the erection of forts, magazines, arsenals, dock yards and other needful buildings; and—

(18) To make all laws which shall be necessary and proper for carrying into execution the foregoing powers, and all other powers vested by this constitution in the government of the United States, or in any department or officer thereof.

SEC. 9. (1) The migration or importation of such person as any of the states now existing shall think proper to admit shall not be prohibited by the congress prior to the year one thousand eight hundred and eight, but a tax or duty may be imposed on such importation, not exceeding ten dollars for each person.

(2) The privilege of the writ of habeas corpus shall not be suspended, unless when, in cases of rebellion or invasion, the public safety may require it.

(3) No bill of attainder or ex post facto law shall be passed.

(4) No capitation or other direct tax shall be laid, unless in proportion to the census or enumeration hereinbefore directed to be taken.

(5) No tax or duty shall be laid on articles exported from any state.

(6) No preference shall be given by any regulation of commerce or revenue to the ports of one state over those of another; nor shall vessels bound to or from one state be obliged to enter, clear or pay duties in another.

(7) No money shall be drawn from the treasury but in consequence of appropriations made by law, and a regular statement and account of the receipts and expenditures of all public money shall be published from time to time.

(8) No title of nobility shall be granted by the United States; and no person holding any office of profit or trust under them shall, without the consent of the congress, accept of any present, emolument, office, or title of any kind whatever, from any king, prince or foreign state.

SEC. 10. (1) No state shall enter into any treaty, alliance or confederation; grant letters of marque and reprisal; coin money; emit bills of credit; make anything but gold and silver coin a tender in payment of debts; pass any bill of attainder, ex post facto law, or law impairing the obligation of contracts, or grant any title of nobility.

(2) No state shall, without the consent of the congress, lay any imposts or duties on imports or exports, except what may be absolutely necessary for executing its inspection laws; and the net produce of all duties and imposts, laid by any state on imports or exports, shall be for the use of the treasury of the United States; and all such laws shall be subjected to the revision and control of the congress.

(3) No state shall, without the consent of congress, lay any duty of tonnage, keep troops or ships of war in time of peace, enter into any agreement or compact with another state, or with a foreign power, or engage in war, unless actually invaded, or in such imminent danger as will not admit of delay.

## ARTICLE II.

SECTION 1. (1) The executive power shall be vested in a president of the United States of America. He shall hold his office during the term of four years, and, together with the vice-president chosen for the same term, be elected as follows:

(2) Each state shall appoint, in such manner as the legislature thereof may direct, a number of electors, equal to the whole number of senators and representatives to which the state may be entitled in the congress; but no senator or representative, or person holding an office of trust or profit under the United States, shall be appointed an elector.

The electors shall meet in their respective states and vote by ballot for two persons, of whom one at least shall not be an inhabitant of the same state with

themselves. And they shall make a list of all persons voted for, and of the number of votes for each; which list they shall sign and certify, and transmit sealed to the seat of the government of the United States, directed to the president of the senate. The president of the senate shall, in the presence of the senate and house of representatives, open all the certificates, and the votes shall then be counted. The person having the greatest number of votes shall be the president, if such number be a majority of the whole number of electors appointed; and if there be more than one who have such majority, and have an equal number of votes, then the house of representatives shall immediately choose, by ballot one of them for president; and if no person have a majority then from the five highest on the list, the said house shall, in like manner, choose the president. But in choosing the president the votes shall be taken by states, the representation for each state having one vote; a quorum for this purpose shall consist of a member or members from two-thirds of the states, and a majority of all the states shall be necessary to a choice. In every case, after the choice of the president, the person having the greatest number of votes of the electors shall be the vice-president. But if there should remain two or more who have equal votes, the senate shall choose from them, by ballot, the vice-president.

[The foregoing clause has been superseded and annulled by the twelfth amendment, *post.*]

(3) The congress may determine the time of choosing the electors, and the day on which they shall give their votes; which day shall be the same throughout the United States.

(4) No person except a natural born citizen, or a citizen of the United States at the time of the adoption of this constitution, shall be eligible to the office of president; neither shall any person be eligible to that office who shall not have attained to the age of thirty-five years, and been fourteen years a resident within the United States.

(5) In case of the removal of the president from office, or of his death, resignation, or inability to discharge the powers and duties of the said office, the same shall devolve on the vice-president, and the congress may by law provide for the case of removal, death, resignation or inability, both of the president and vice-president, declaring what officer shall then act as president, and such officer shall act accordingly until the disability be removed or a president shall be elected.

(6) The president shall, at stated times, receive for his services a compensation, which shall neither be increased nor diminished during the period for which he shall have been elected, and he shall not receive within that period any other emolument from the United States or any of them.

(7) Before he enter on the execution of his office, he shall take the following oath or affirmation:

"I do solemnly swear (or affirm) that I will faithfully execute the office of president of the United States, and will, to the best of my ability, preserve, protect and defend the constitution of the United States."

SEC. 2. (1) The president shall be commander-in-chief of the army and navy of the United States, and of the militia of the several states when called into the actual service of the United States; he may require the opinion in writing of the principal officer in each of the executive departments upon any subject relating to the duties of their respective offices; and he shall have power to grant reprieves and pardons for offenses against the United States, except in cases of impeachment.

(2) He shall have power, by and with the advice and consent of the senate, to make treaties, provided two-thirds of the senators present concur and he shall nominate, and by and with the advice and consent of the senate shall appoint ambassadors, other public ministers and consuls, judges of the supreme court, and all other officers of the United States, whose appointments are not herein otherwise provided for and which shall be established by law. But the congress may, by law, vest the appointment of such inferior officers as they think proper in the president alone, in the courts of law, or in the heads of departments.

(3) The president shall have power to fill up all vacancies that may happen

during the recess of the senate, by granting commissions which shall expire at the end of their next session.

Sec. 3. He shall from time to time give to the congress information of the state of the Union, and recommend to their consideration such measures as he shall judge necessary and expedient. He may, on extraordinary occasions, convene both houses, or either of them and, in case of disagreement between them with respect to the time of adjournment, he may adjourn them to such time as he shall think proper. He shall receive ambassadors and other public ministers. He shall take care that the laws be faithfully executed, and shall commission all the officers of the United States.

Sec. 4. The president, vice-president and all civil officers of the United States, shall be removed from office on impeachment for, and conviction of, treason, bribery, or other high crimes and misdemeanors.

### ARTICLE III.

SECTION 1. The judicial power of the United States shall be vested in one supreme court, and in such inferior courts as the congress may, from time to time, ordain and establish. The judges, both of the supreme and inferior courts, shall hold their offices during good behavior; and shall, at stated times, receive for their services a compensation which shall not be diminished during their continuance in office.

Sec. 2. (1) The judicial power shall extend to all cases in law and equity arising under this constitution, the laws of the United States, and treaties made, or which shall be made, under their authority; to all cases affecting ambassadors, other public ministers and consuls; to all cases of admiralty and maritime jurisdiction; to controversies to which the United States shall be a party; to controversies between two or more states, between a state and citizens of another state, between citizens of different states, between citizens of the same state claiming lands under grants of different states, and between a state, or the citizens thereof, and foreign states, citizens or subjects.

(2) In all cases affecting ambassadors, other public ministers and consuls, and those in which a state shall be a party, the supreme court shall have original jurisdiction. In all the other cases, before mentioned, the supreme court shall have appellate jurisdiction, both as to law and fact, with such exceptions and under such regulations as the congress shall make.

(3) The trial of all crimes, except in cases of impeachment, shall be by jury; and such trial shall be held in the state where the said crimes shall have been committed; but when not committed within any state, the trial shall be at such place or places as the congress may by law have directed.

Sec. 3. (1) Treason against the United States shall consist only in levying war against them, or in adhering to their enemies, giving them aid and comfort. No person shall be convicted of treason unless on the testimony of two witnesses to the same overt act, or on confession in open court.

(2) The congress shall have power to declare the punishment of treason, but no attainder of treason shall work corruption of blood, or forfeiture, except during the life of the person attainted.

### ARTICLE IV.

SECTION 1. Full faith and credit shall be given in each state to the public acts, records and judicial proceedings of every other state. And the congress may, by general laws, prescribe the manner in which such acts, records and proceedings shall be proved, and the effect thereof.

Sec. 2. (1) The citizens of each state shall be entitled to all privileges and immunities of citizens in the several states.

(2) A person charged in any state with treason, felony or other crime, who shall flee from justice and be found in another state, shall on demand of the executive authority of the state from which he fled, be delivered up, to be removed to the state having jurisdiction of the crime.

(3) No person held to service or labor in one state, under the laws thereof, escaping into another, shall, in consequence of any law or regulation therein, be discharged from such service or labor, but shall be delivered up on claim of the party to whom such service or labor may be due.

SEC. 3. (1) New states may be admitted by the congress into this Union; but no new state shall be formed or erected within the jurisdiction of any other state, nor any state be formed by the junction of two or more states, or parts of states, without the consent of the legislatures of the states concerned as well as of the congress.

(2) The congress shall have power to dispose of, and make all needful rules and regulations respecting the territory or other property belonging to the United States; and nothing in this constitution shall be so construed as to prejudice any claims of the United States or of any particular state.

SEC. 4. The United States shall guarantee to every state in this Union a republican form of government, and shall protect each of them against invasion; and, on application of legislature, or of the executive (when the legislature cannot be convened), against domestic violence.

#### ARTICLE V.

The congress, whenever two-thirds of both houses shall deem it necessary, shall propose amendments to this constitution, or, on application of the legislatures of two-thirds of the several states, shall call a convention for proposing amendments, which, in either case, shall be valid to all intents and purposes, as part of this constitution when ratified by the legislatures of three-fourths of the several states, or by conventions in three-fourths thereof, as the one or the other mode of ratification may be proposed by the congress; *provided* that no amendment which may be made prior to the year one thousand eight hundred and eight shall in any manner affect the first and fourth clauses in the ninth section of the first article; and that no state, without its consent, shall be deprived of its equal suffrage in the senate.

#### ARTICLE VI.

(1) All debts contracted and engagements entered into before the adoption of this constitution shall be as valid against the United States under this constitution as under the confederation.

(2) This constitution, and the laws of the United States which shall be made in pursuance thereof, and all treaties made, or which shall be made, under the authority of the United States, shall be the supreme law of the land; and the judges in every state shall be bound thereby, anything in the constitution or laws of any state to the contrary notwithstanding.

(3) The senators and representatives before mentioned and the members of the several state legislatures, and all executive and judicial officers, both of the United States and of the several states, shall be bound by oath or affirmation to support this constitution; but no religious test shall ever be required as a qualification to any office or public trust under the United States.

#### ARTICLE VII.

The ratification of the convention of nine states shall be sufficient for the establishment of this constitution between the states so ratifying the same.

Done in convention, by the unanimous consent of the states present, the seventeenth day of September, in the year of our Lord one thousand seven hundred and eighty-seven, and of the independence of the United States of America the twelfth. In witness whereof, we have hereunto subscribed our names.

Attest, GEORGE WASHINGTON, President  
and Deputy from Virginia.

New Hampshire—John Langdon, Nicholas Gilman.  
 Massachusetts—Nathaniel Gorham, Rufus King.  
 Connecticut—Wm. Saml. Johnson, Roger Sherman.  
 New York—Alexander Hamilton.  
 New Jersey—William Livingston, David Brearley, Wm. Paterson, Jona. Dayton.  
 Pennsylvania—B. Franklin, Thomas Mifflin, Robt. Morris, Geo. Clymer, Thos. Fitz Simons, Jared Ingersoll, James Wilson, Gouv. Morris.  
 Delaware—Geo. Read, Gunning Bedford, Jr., John Dickinson, Richard Bassett, Jaco. Broom.  
 Maryland—James McHenry, Dan of St. Thos. Jenifer, Danl. Carroll.  
 Virginia—John Blair, James Madison, Jr.  
 North Carolina—Wm. Blount, Richd. Dobbs Spaight, Hugh Williamson.  
 South Carolina—J. Rutledge, Chas. Cotesworth Pinckney, Charles Pinckney, Pierce Butler.  
 Georgia—William Few, Abr. Baldwin.

Attest, WILLIAM JACKSON, Secretary.

### AMENDMENTS TO THE CONSTITUTION

(Proposed by congress and ratified by the legislatures of the several states, pursuant to the fifth article of the original constitution. For dates of ratification see foot note.\*)

#### ARTICLE I.

Congress shall make no law respecting an establishment of religion, or prohibiting the free exercise thereof; or abridging the freedom of speech or of the press; or the right of the people peaceably to assemble, and to petition the government for a redress of grievances.

#### ARTICLE II.

A well regulated militia being necessary to the security of a free state, the right of the people to keep and bear arms shall not be infringed.

#### ARTICLE III.

No soldier shall, in time of peace, be quartered in any house without the consent of the owner; nor in time of war, but in a manner to be prescribed by law.

#### ARTICLE IV.

The right of the people to be secure in their persons, houses, papers, and effects, against unreasonable searches and seizures, shall not be violated; and no warrants

\*The first ten of these amendments were proposed by congress to the legislatures of the several states September 25, 1789, and were ratified by all of the states except Connecticut, Georgia and Massachusetts, before the end of the year 1791, thereby becoming a part of the organic law, pursuant to the fifth article of the original constitution.

The eleventh amendment was in like manner proposed March 5, 1794, and was in a message of the president to congress, January 8, 1798, declared to have been duly ratified by the legislatures of three-fourths of the states.

The twelfth amendment was in like manner proposed December 12, 1803, in lieu of the original third paragraph of the first section of the second article, and September 25, 1804, was proclaimed by the secretary of state to have been duly ratified.

The thirteenth amendment was proposed February 1, 1865, and was, December 18, 1865, by the secretary of state, proclaimed to have been duly ratified.

The fourteenth amendment was proposed June 16, 1866, and was, July 28, 1868, by the secretary of state, proclaimed to have been duly ratified.

The fifteenth amendment was proposed February 27, 1869, and was, March 30, 1870, by the secretary of state, proclaimed to have been duly ratified.

The sixteenth amendment was proposed July 12, 1909, and was, February 25, 1913, by the secretary of state, proclaimed to have been duly ratified.

The seventeenth amendment was proposed May 16, 1912, and was, May 31, 1913, by the secretary of state, proclaimed to have been duly ratified.

The eighteenth amendment was proposed December 17, 1917, and was proclaimed by the acting secretary of state on January 29, 1919, to have been duly ratified.

The nineteenth amendment was proposed June 5, 1919, and was proclaimed by the secretary of state on August 26, 1920, to have been duly ratified.



shall issue, but upon probable cause, supported by oath or affirmation, and particularly describing the place to be searched, and the persons or things to be seized.

#### ARTICLE V.

No person shall be held to answer for a capital, or otherwise infamous crime, unless on a presentment or indictment of a grand jury, except in cases arising in the land or naval forces, or in the militia, when in actual service, in time of war or public danger; nor shall any person be subject, for the same offense, to be twice put in jeopardy of life or limb; nor shall be compelled, in any criminal case, to be a witness against himself; nor be deprived of life, liberty, or property, without due process of law; nor shall private property be taken for public use without just compensation.

#### ARTICLE VI.

In all criminal prosecutions, the accused shall enjoy the right to a speedy and public trial, by an impartial jury of the state and district wherein the crime shall have been committed, which district shall have been previously ascertained by law, and to be informed of the nature and cause of the accusation; to be confronted with the witnesses against him; to have compulsory process for obtaining witnesses in his favor; and to have the assistance of counsel for his defense.

#### ARTICLE VII.

In suits at common law where the value in controversy shall exceed twenty dollars, the right of trial by jury shall be preserved; and no fact, tried by a jury shall be otherwise re-examined in any court of the United States, than according to the rules of the common law.

#### ARTICLE VIII.

Excessive bail shall not be required, nor excessive fines imposed, nor cruel and unusual punishments inflicted.

#### ARTICLE IX.

The enumeration in the constitution of certain rights shall not be construed to deny or disparage others retained by the people.

#### ARTICLE X.

The powers not delegated to the United States by the constitution, nor prohibited by it to the states, are reserved to the state respectively, or to the people.

#### ARTICLE XI.

The judicial power of the United States shall not be construed to extend to any suit in law or equity, commenced or prosecuted against one of the United States by citizens of another state, or by citizens or subjects of any foreign state.

#### ARTICLE XII.

SECTION 1. The electors shall meet in their respective states, and vote by ballot for president and vice-president, one of whom, at least, shall not be an inhabitant of the same state with themselves; they shall name in their ballots the person voted for as president, and in distinct ballots the person voted for as vice-president; and they shall make distinct lists of all persons voted for as president, and of all persons voted for as vice-president, and of the number of votes for each, which lists they shall sign and certify, and transmit sealed to the seat of the government of the United States, directed to the president of the senate; the president of the senate shall, in the presence of the senate and house of representatives, open all the certificates, and the votes shall then be counted; the person having the greatest number of votes for president shall be the president, if such number be a majority of the whole number of electors appointed; and if no person have such majority, then from the persons having the highest numbers, not exceeding three, on the list of

those voted for as president, the house of representatives shall choose immediately, by ballot, the president. But in choosing the president, the votes shall be taken by states, the representation from each state having one vote; a quorum for this purpose shall consist of a member or members from two-thirds of the states, and a majority of all the states shall be necessary to a choice. And if the house of representatives shall not choose a president, whenever the right of choice shall devolve upon them, before the fourth day of March next following, then the vice-president shall act as president, as in the case of the death or other constitutional disability of the president.

SEC. 2. The person having the greatest number of votes as vice-president, shall be the vice-president, if such number be a majority of the whole number of electors appointed; and if no person have a majority, then from the two highest numbers on the list, the senate shall choose the vice-president; a quorum for the purpose shall consist of two-thirds of the whole number of senators, and a majority of the whole number shall be necessary to a choice.

SEC. 3. But no person constitutionally ineligible to the office of president shall be eligible to that of vice-president of the United States.

### ARTICLE XIII.

SECTION 1. Neither slavery nor involuntary servitude, except as a punishment for crime, whereof the party shall have been duly convicted, shall exist within the United States, or any place subject to their jurisdiction.

SEC. 2. Congress shall have power to enforce this article by appropriate legislation.

### ARTICLE XIV.

SECTION 1. All persons born or naturalized in the United States, and subject to the jurisdiction thereof, are citizens of the United States, and of the state wherein they reside. No state shall make or enforce any law which shall abridge the privileges or immunities of citizens of the United States, nor shall any state deprive any person of life, liberty or property, without due process of law, nor deny to any person within the jurisdiction the equal protection of the laws.

SEC. 2. Representatives shall be apportioned among the several states according to their respective numbers, counting the whole number of persons in each state, excluding Indians not taxed. But when the right to vote at any election for the choice of electors for president and vice-president of the United States, representatives in congress, the executive and judicial officers of a state, or the members of the legislature thereof, is denied to any of the male inhabitants of such state, being twenty-one years of age, and citizens of the United States, or in any way abridged, except for participation in rebellion or other crime, the basis of representation therein shall be reduced in the proportion which the number of such male citizens shall bear to the whole number of male citizens twenty-one years of age in such state.

SEC. 3. No person shall be a senator or representative in congress, or elector of president and vice-president, or hold any office, civil or military, under the United States or under any state, who, having previously taken an oath, as a member of congress, or as an officer of the United States, or as a member of any state legislature, or as an executive or judicial officer of any state, to support the constitution of the United States, shall have engaged in insurrection or rebellion against the same, or given aid or comfort to the enemies thereof. But congress may, by a vote of two-thirds of each house, remove such disability.

SEC. 4. The validity of the public debt of the United States, authorized by law, including debts incurred for payment of pensions and bounties for services in suppressing insurrection or rebellion, shall not be questioned. But neither the United States nor any state shall assume or pay any debt or obligation incurred in aid of insurrection or rebellion against the United States, or any claim for the loss or emancipation of any slave; but all such debts, obligations and claims shall be held illegal and void.

SEC. 5. The congress shall have power to enforce, by appropriate legislation, the provisions of this article.

## ARTICLE XV.

SECTION 1. The right of citizens of the United States to vote shall not be denied or abridged by the United States or by any state on account of race, color, or previous condition of servitude.

SEC. 2. The congress shall have power to enforce this article by appropriate legislation.

## ARTICLE XVI.

The congress shall have power to lay and collect taxes on incomes, from whatever source derived, without apportionment among the several states, and without regard to any census or enumeration.

## ARTICLE XVII.

SECTION 1. The senate of the United States shall be composed of two senators from each state, elected by the people thereof, for six years; and each senator shall have one vote. The electors in each state shall have the qualifications requisite for electors of the most numerous branch of the state legislatures.

SEC. 2. When vacancies happen in the representation of any state in the senate, the executive authority of such state shall issue writs of election to fill such vacancies: *Provided*, That the legislature of any state may empower the executive thereof to make temporary appointments until the people fill the vacancies by election as the legislature may direct.

SEC. 3. This amendment shall not be so construed as to affect the election or term of any senator chosen before it becomes valid as part of the constitution.

## ARTICLE XVIII.

SECTION 1. After one year from the ratification of this article the manufacture, sale, or transportation of intoxicating liquors within, the importation thereof into, or the exportation thereof from the United States and all territory subject to the jurisdiction thereof for beverage purposes is hereby prohibited.

SEC. 2. The congress and the several states shall have concurrent power to enforce this article by appropriate legislation.

SEC. 3. This article shall be inoperative unless it shall have been ratified as an amendment to the constitution by the legislatures of the several states, as provided in the constitution, within seven years from the date of the submission hereof to the states by the congress.

## ARTICLE XIX.

SECTION 1. The right of citizens of the United States to vote shall not be denied or abridged by the United States or by any state on account of sex.

SEC. 2. Congress shall have power to enforce this article by appropriate legislation.

---

 LAW AS TO PRESIDENTIAL SUCCESSION.

The presidential succession is fixed by chapter 4 of the acts of the Forty-ninth congress, first session. In case of the removal, death, resignation or inability of both the president and the vice-president, then the secretary of state shall act as president until the disability of the president or vice-president is removed or a president elected. If there be no secretary of state, then the secretary of the treasury will act; and the remainder of the order of succession is as follows: The secretary of war, attorney-general, postmaster-general, secretary of the navy, and secretary of the interior. The acting president must, upon taking office, convene congress, if not at the time in session, in extraordinary session, giving twenty days' notice. This act applies only to such cabinet officers as shall have been appointed by the advice and consent of the senate, and are eligible under the constitution to the presidency.

## THE CONSTITUTION OF IOWA

## HISTORICAL REVIEW.

The present constitution of Iowa was adopted in 1857. It is a revision of the constitution adopted in 1846 when Iowa acquired statehood. Since its adoption it has been amended ten times.

How the fundamental law of the land through much controversy changed from territorial to state government is set forth historically in the following sketch which appears as a preface to the official report of the debates and proceedings of the convention of 1857.

"On the 19th day of December, 1836, a resolution passed the house of representatives directing the committee on territories to inquire into the expediency of erecting a new territory of the southern portion of the then territory of Wisconsin. The committee, after investigation, reported a resolution to that effect, which passed the house of representatives on the 14th of December, 1837.

"During that session of congress various petitions and memorials were presented to both houses of congress from the people of Wisconsin territory for the formation of a new territorial government and the settlement of the boundary line between that territory and the state of Missouri. The proceedings of the territorial legislature relative to the boundary line were presented to the senate on the 2nd of January, 1838. The committee on territories of the house of representatives made a report on the 6th of February, 1838, on the expediency of establishing a separate territorial government for Iowa. This report was accompanied by a bill and on the 12th of June, 1838, the president approved an act to divide the territory of Wisconsin and to establish the territorial government of Iowa.

"On the 18th day of June of the same year an act was passed authorizing the president of the United States to cause the southern boundary line of the territory of Iowa to be ascertained and properly marked. The secretary of state reported to congress the maps and surveys in compliance with the resolution of the two houses of congress. And on the third of March, 1839, were passed and approved an act to define and establish the eastern boundary line of the territory of Iowa and an act to alter and amend the organic law of Wisconsin and Iowa.

"The difficulty in regard to the boundary line between Missouri and Iowa continued and during the session of congress of 1839 and 1840 sundry communications were made to congress from the territorial council of Iowa and from individuals in relation to the subject. A bill was reported in the house of representatives on the 4th of February, 1840, to establish and define the northern boundary line of Missouri.

"The president transmitted a message to congress on the 12th of February, 1840, with additional documents in relation to the disputed boundary line. And on the 5th of March, 1840, a bill was reported from the committee on territories of the house of representatives 'to enable the people of Iowa to form a constitution and state government, and for the admission of such state into the union.'

"In the senate on the 11th of February, 1841, a bill was reported for ascertaining and settling the southern boundary of the territory of Iowa. The committee on territories of the house of representatives made a report on the 26th of May, 1841, accompanied by a bill fixing the boundary between Missouri and Iowa, which bill passed the house but failed in the senate.

"In 1844 a convention met in the territory of Iowa and proceeded to frame a constitution for a state government, a copy of which was presented to congress in the session of 1844 and 1845. An act was passed on the 3rd of March, 1845, for the admission of the states of Iowa and Florida into the union. In December, 1845, a bill to repeal so much of the act of March 3, 1845, as related to the boundaries of Iowa was introduced into the house of representatives and referred to the committee on territories, which committee reported to the house on the 27th of March, 1846, an amendatory act.

"The people of the territory of Iowa held a second convention in 1846 and refused to agree to the change in the boundaries as previously fixed and a copy of the constitution affirming those boundaries was presented to congress in December, 1846. And on the 28th day of that month an act for the admission of Iowa into the union was passed and approved.

"The question of altering and amending this constitution was more or less agitated for several years. The people of Iowa were anxious to repeal the restrictions upon banking in this state and other amendments were desired in relation to the election of judges of the supreme court, etc.

"Finally on the 24th of January, 1855, the legislature of Iowa passed 'an act for the revision or amendment of the constitution of this state' which provided for the submission to the people of the question of calling a convention to revise the constitution. The call of the convention was adopted and an election for delegates held in November, 1856. The convention assembled in Iowa City on Monday, January 19th, 1857, and organized by electing Hon. Francis Springer of Louisa county, president."

## SUMMARY.

### Articles:

- I. Bill of Rights.
- II. Rights of Suffrage.
- III. Of the Distribution of Powers.
  - Legislative Department.
- IV. Executive Department.
- V. Judicial Department.
- VI. Militia.
- VII. State Debts.
- VIII. Corporations.
- IX. Education and School Lands.
  1. Education.
  2. School Funds and School Lands.
- X. Amendments to the Constitution.
- XI. Miscellaneous.
- XII. Schedule.

### ARTICLE I—*Bill of Rights*

#### Sections:

- |                       |                                       |
|-----------------------|---------------------------------------|
| 1. Rights of persons. | 6. Laws uniform.                      |
| 2. Political power.   | 7. Liberty of speech and the press.   |
| 3. Religion.          | 8. Personal security.                 |
| 4. Religious test.    | 9. Trial by jury; due process of law. |
| 5. Dueling.           | 10. Rights of persons accused.        |

ARTICLE I—*Continued*

11. When indictment necessary.
12. Twice tried; bail.
13. Habeas corpus.
14. Military.
15. Quartering soldiers.
16. Treason.
17. Bail; punishment.
18. Eminent domain.
19. Imprisonment for debt.
20. Petition.
21. Attainder; ex post facto law; obligation of contract.
22. Resident aliens.
23. Slavery.
24. Reservation of rents.
25. Rights retained.

ARTICLE II—*Rights of Suffrage*

Sections:

1. Electors.
2. Privileged from arrest.
3. From military duty.
4. Persons in military service.
5. Insane.
6. Ballot.

ARTICLE III—*Of the Distribution of Powers*

Section 1. Departments of government.

Legislative Department.

Sections:

1. General Assembly.
2. Sessions.
3. Representatives.
4. Eligibility.
5. Senators.
6. Number: classification.
7. Elections determined.
8. Quorum.
9. Authority of the house.
10. Protest.
11. Privilege.
12. Vacancies.
13. Doors open.
14. Adjournments.
15. Bills.
16. Approval.
17. Majority vote.
18. Receipts and expenditures.
19. Impeachment.
20. Who liable to; judgment.
21. Members not appointed to office.
22. Disqualification.
23. Failure to account.
24. Money drawn.
25. Compensation of members.
26. Laws, when to take effect, publication.

ARTICLE III—*Continued*

27. Divorce.
28. Lotteries.
29. Acts; one subject; expressed in title.
30. Local or special laws.
  - (1) Laws general and uniform; boundaries of counties.
31. Extra compensation.
32. Oath of member.
33. Census.
34. Senators; number; apportionment.
35. Representatives; number, apportionment; districts.
36. Ratio and apportionment.
37. Districts.
38. Elections by general assembly.

ARTICLE IV—*Executive Department*

Sections:

1. Governor.
2. Election and term.
3. Lieutenant governor; returns of elections.
4. Election by general assembly.
5. Contested elections.
6. Eligibility.
7. Commander-in-chief.
8. Duties.
9. Execution of laws.
10. Vacancies.
11. Convening assembly.
12. Message.
13. Adjournment.
14. Disqualification.
15. Term; compensation of lieutenant governor.
16. Pardons.
17. Lieutenant governor to act as governor.
18. President of senate.
19. Vacancies.
20. Seal of state.
21. Grants and commissions.
22. Secretary, auditor and treasurer.

ARTICLE V—*Judicial Department*

Sections:

1. Courts.
2. Supreme court.
3. Judges elected.
4. Jurisdiction.
5. District court and judge.
6. Jurisdiction.
7. Conservators of the peace.
8. Style of process.
9. Salaries.
10. Judicial districts.
11. Judges—when chosen.
12. Attorney general.

ARTICLE V—*Continued*

13. District attorney.
14. Carrying into effect.

ARTICLE VI—*Militia*

## Sections:

1. Who constitute.
2. Exemption.
3. Officers.

ARTICLE VII—*State Debts*

## Sections:

1. Credit not to be loaned.
2. Limitation.
3. Losses to school funds.
4. War debts.
5. Question of incurring debt submitted.
6. Legislature may repeal.
7. Tax imposed distinctly stated.

ARTICLE VIII—*Corporations*

## Sections:

1. How created.
2. Property taxable.
3. State not to be a stockholder.
4. Municipal corporations.
5. Act creating banking associations.
6. State bank.
7. Specie basis.
8. General banking law.
9. Stockholders responsible.
10. Bill-holders preferred.
11. Suspension of specie payments.
12. Amendment or repeal of charters; exclusive privileges.

ARTICLE IX—*Education and School Lands*

## 1.—Education.

## Sections:

1. Board of education.
2. Who eligible.
3. How elected.
4. First session.
5. Limited.
6. Secretary.
7. Rules and regulations.
8. Powers to make.
9. Governor ex-officio a member.
10. Expenses.
11. State university.
12. Common schools.
13. Compensation.

ARTICLE IX—*Continued*

14. Quorum; style of acts.
  15. Board may be abolished.
- 2.—School Funds and School Lands.

## Sections:

1. Under control of the general assembly.
2. Permanent fund.
3. Lands appropriated.
4. Fines, etc., how appropriated.
5. Proceeds of lands.
6. Agents of school funds.
7. Distribution.

ARTICLE X—*Amendments to the Constitution*

## Sections:

1. How proposed; submission.
2. More than one.
3. Convention.

ARTICLE XI—*Miscellaneous*

## Sections:

1. Jurisdiction of justice of the peace.
2. Counties.
3. Indebtedness of political or municipal corporations.
4. Boundaries.
5. Oath of office.
6. How vacancies filled.
7. Land grants located.
8. Seat of government; state university.

ARTICLE XII—*Schedule*

## Sections:

1. Supreme law.
2. Laws in force.
3. Proceedings not affected.
4. Fines inure to the state.
5. Bonds in force.
6. First election for governor and lieutenant governor.
7. For secretary, auditor, etc.
8. For judges of supreme court.
9. First session of general assembly.
10. Senators.
11. Offices not vacated.
12. Judicial districts.
13. Submission of constitution.
14. Proposition to strike out the word "white."
15. Mills county.

## PREAMBLE

We, the people of the State of Iowa, grateful to the Supreme Being for the blessings hitherto enjoyed, and feeling our dependence on Him for a continuation of those blessings, do ordain and establish a free independent government by the name of the State of Iowa, the boundaries whereof shall be as follows:

Beginning in the middle of the main channel of the Mississippi river, at a point

due east of the middle of the mouth of the main channel of the Des Moines river, thence up the middle of the main channel of the said Des Moines river, to a point on said river where the northern boundary line of the state of Missouri—as established by the constitution of that state—adopted June 12th, 1820—crosses the said middle of the main channel of the said Des Moines river; thence westwardly along the said northern boundary line of the State of Missouri, as established at the time aforesaid, until an extension of said line intersects the middle of the main channel of the Missouri river then up the middle of the main channel of the said Missouri river to a point opposite the middle of the main channel of the Big Sioux river, according to Nicollett's map; thence up the main channel of the said Big Sioux river, according to said map, until it is intersected by the parallel of forty-three degrees and thirty minutes north latitude; thence east along said parallel of forty-three degrees and thirty minutes until said parallel intersects the middle of the main channel of the Mississippi river, then down the middle of the main channel of said Mississippi river to the place of beginning.

## ARTICLE I—BILL OF RIGHTS

SECTION 1. All men are by nature, free and equal, and have certain inalienable rights—among which are those of enjoying and defending life and liberty, acquiring, possessing and protecting property, and pursuing and obtaining safety and happiness.

SEC. 2. All political power is inherent in the people. Government is instituted for the protection, security, and benefit of the people, and they have the right at all times to alter or reform the same, whenever the public good may require it.

SEC. 3. The General Assembly shall make no law respecting an establishment of religion, or prohibiting the free exercise thereof; nor shall any person be compelled to attend any place of worship, pay tithes, taxes, or other rates for building or repairing places of worship, or the maintenance of any minister or ministry.

SEC. 4. No religious test shall be required as a qualification for any office, or public trust, and no person shall be deprived of any of his rights, privileges, or capacities, or disqualified from the performance of any of his public or private duties, or rendered incompetent to give evidence in any court of law, or equity, in consequence of his opinions on the subject of religion; and any party to any judicial proceeding shall have the right to use as a witness, or take the testimony of, any other person not disqualified on account of interest, who may be cognizant of any fact material to the case; and parties to suits may be witnesses, as provided by law.

SEC. 5. Any citizen of this state who may hereafter be engaged, either directly or indirectly, in a duel, either as principal, or accessory before the fact, shall forever be disqualified from holding any office under the constitution and laws of this state.

SEC. 6. All laws of a general nature shall have a uniform operation; the general assembly shall not grant to any citizen, or class of citizens, privileges or immunities, which, upon the same terms shall not equally belong to all citizens.

SEC. 7. Every person may speak, write and publish his sentiments on all subjects, being responsible for the abuse of that right. No law shall be passed to restrain or abridge the liberty of speech, or of the press. In all prosecutions or indictments for libel, the truth may be given in evidence to the jury, and if it appear to the jury that the matter charged as libelous was true, and was published with good motives and for justifiable ends, the party shall be acquitted.

SEC. 8. The right of the people to be secure in their persons, houses, papers and effects, against unreasonable seizures and searches shall not be violated; and no warrant shall issue but on probable cause, supported by oath or affirmation, particularly describing the place to be searched, and the persons and things to be seized.

SEC. 9. The right of trial by jury shall remain inviolate; but the general assembly may authorize trial by a jury or a less number than twelve men in inferior



courts; but no person shall be deprived of life, liberty, or property, without due process of law.

SEC. 10. In all criminal prosecutions, and in cases involving the life or liberty of an individual the accused shall have a right to a speedy and public trial by an impartial jury; to be informed of the accusation against him, to have a copy of the same when demanded; to be confronted with the witnesses against him; to have compulsory process for his witnesses; and, to have the assistance of counsel.

SEC. 11. All offenses less than felony and in which the punishment does not exceed a fine of one hundred dollars, or imprisonment for thirty days, shall be tried summarily before a justice of the peace, or other officer authorized by law, on information under oath, without indictment, or the intervention of a grand jury, saving to the defendant the right of appeal; and no person shall be held to answer for any higher criminal offense, unless on presentment or indictment by a grand jury, except in cases arising in the army or navy, or in the militia, when in actual service, in time of war or public danger.

SEC. 12. No person shall, after acquittal, be tried for the same offense. All persons shall, before conviction, be bailable, by sufficient sureties, except for capital offenses where the proof is evident, or the presumption great.

SEC. 13. The writ of habeas corpus shall not be suspended, or refused when application is made as required by law, unless in case of rebellion, or invasion the public safety may require it.

SEC. 14. The military shall be subordinate to the civil power. No standing army shall be kept up by the state in time of peace; and in time of war, no appropriation for a standing army shall be for a longer time than two years.

SEC. 15. No soldier shall, in time of peace, be quartered in any house without the consent of the owner, nor in time of war except in the manner prescribed by law.

SEC. 16. Treason against the state shall consist only in levying war against it, adhering to its enemies, or giving them aid and comfort. No person shall be convicted of treason, unless on the evidence of two witnesses to the same overt act, or confession in open court.

SEC. 17. Excessive bail shall not be required; excessive fines shall not be imposed, and cruel and unusual punishments shall not be inflicted.

SEC. 18. Private property shall not be taken for public use without just compensation first being made or secured to be made to the owner thereof, as soon as the damages shall be assessed by a jury, who shall not take into consideration any advantages that may result to said owner on account of the improvement for which it is taken.\*

SEC. 19. No persons shall be imprisoned for debt in any civil action, on mesne or final process, unless in case of fraud; and no person shall be imprisoned for a militia fine in time of peace.

SEC. 20. The people have the right freely to assemble together to counsel for the common good; to make known their opinions to their representatives and to petition for redress of grievances.

SEC. 21. No bill of attainder, ex post facto law, or law impairing the obligation of contracts, shall ever be passed.

SEC. 22. Foreigners who are, or may hereafter become residents of this state, shall enjoy the same rights in respect to the possession, enjoyment and descent of property, as native born citizens.

SEC. 23. There shall be no slavery in this state; nor shall there be involuntary servitude, unless for the punishment of crime.

SEC. 24. No lease or grant of agricultural lands, reserving any rent, or service of any kind, shall be valid for a longer period than twenty years.

SEC. 25. This enumeration of rights shall not be construed to impair or deny others, retained by the people.

\*Amended. See amendment of 1903.

ARTICLE II—RIGHT OF SUFFRAGE

SECTION 1. Every white\*\* male‡ citizen of the United States, of the age of twenty-one years, who shall have been a resident of this state six months next preceding the election, and of the county in which he claims his vote sixty days, shall be entitled to vote at all elections which are now or hereafter may be authorized by law.

SEC. 2. Electors shall, in all cases except treason, felony, or breach of the peace, be privileged from arrest on the days of election, during their attendance at such election, going to and returning therefrom.

SEC. 3. No elector shall be obliged to perform military duty on the day of election, except in time of war, or public danger.

SEC. 4. No person in the military, naval, or marine service of the United States shall be considered a resident of this state by being stationed in any garrison, barrack, or military or naval place, or station within this state.

SEC. 5. No idiot, or insane person, or person convicted of any infamous crime, shall be entitled to the privilege of an elector.

SEC. 6. All elections by the people shall be by ballot.†

ARTICLE III—OF THE DISTRIBUTION OF POWERS

SECTION 1. The powers of the government of Iowa shall be divided into three separate departments—the legislative, the executive, and the judicial; and no person charged with the exercise of powers properly belonging to one of these departments shall exercise any function appertaining to either of the others, except in cases hereinafter expressly directed or permitted.

LEGISLATIVE DEPARTMENT

SECTION 1. The legislative authority of this state shall be vested in a general assembly, which shall consist of a senate and house of representatives; and the style of every law shall be, "Be it enacted by the General Assembly of the state of Iowa."

SEC. 2. The sessions of the general assembly shall be biennial, and shall commence on the second Monday in January next ensuing the election of its members; unless the governor of the state shall, in the meantime, convene the general assembly by proclamation.

SEC. 3. The members of the house of representatives shall be chosen every second year, by the qualified electors of their respective districts, on the second Tuesday in October, except the years of the presidential election, when the election shall be on the Tuesday next after the first Monday in November; and their term of office shall commence on the first day of January next after their election, and continue two years, and until their successors are elected and qualified.‡

SEC. 4. No person shall be a member of the house of representatives who shall not have attained the age of twenty-one years, be a free white male citizen of the United States, and shall have been an inhabitant of this state one year next preceding his election, and at the time of his election shall have had an actual residence of sixty days in the county or district he may have been chosen to represent.\*

SEC. 5. Senators shall be chosen for the term of four years, at the same time and place as representatives; they shall be twenty-five years of age and possess the qualifications of representatives as to residence and citizenship.

SEC. 6. The number of senators shall not be less than one-third, nor more than one-half the representative body; and shall be so classified by lot, that one class, being as nearly one-half as possible, shall be elected every two years. When the number of senators is increased, they shall be annexed by lot to one or the other of the two classes, so as to keep them as nearly equal in numbers as practicable.

\*\*Amended. See amendments of 1868.

‡Amended. See amendment of 1919.

†Amended by adding Sec. 7. See amendments of 1884 and 1916.

‡Amended. See amendments of 1884 and 1916.

\*Amended. See amendment of 1880, also 1926.

SEC. 7. Each house shall choose its own officers, and judge of the qualification, election, and return of its own members. A contested election shall be determined in such manner as shall be directed by law.

SEC. 8. A majority of each house shall constitute a quorum to transact business; but a smaller number may adjourn from day to day, and may compel the attendance of absent members in such manner and under such penalties as each house may provide.

SEC. 9. Each house shall sit upon its own adjournments, keep a journal of its proceedings, and publish the same; determine its rules of proceedings, punish members for disorderly behavior, and, with the consent of two-thirds, expel a member, but not a second time for the same offense; and shall have all other powers necessary for a branch of the general assembly of a free and independent state.

SEC. 10. Every member of the general assembly shall have the liberty to dissent from, or protest against any act or resolution which he may think injurious to the public, or an individual, and have the reasons for his dissent entered on the journals; and the yeas and nays of the members of either house, on any question, shall, at the desire of any two members present, be entered on the journals.

SEC. 11. Senators and representatives, in all cases, except treason, felony, or breach of the peace, shall be privileged from arrest during the session of the general assembly, and in going to and returning from the same.

SEC. 12. When vacancies occur in either house, the governor or the person exercising the functions of governor, shall issue writs of election to fill such vacancies.

SEC. 13. The doors of each house shall be open, except on such occasions, as, in the opinion of the house, may require secrecy.

SEC. 14. Neither house shall, without the consent of the other, adjourn for more than three days, nor to any other place than that in which they may be sitting.

SEC. 15. Bills may originate in either house, and may be amended, altered, or rejected by the other; and every bill having passed both houses shall be signed by the speaker and president of their respective houses.

SEC. 16. Every bill which shall have passed the general assembly, shall, before it becomes a law, be presented to the governor. If he approve, he shall sign it; but if not, he shall return it with his objections, to the house in which it originated, which shall enter the same upon their journal, and proceed to reconsider it; if, after such reconsideration, it again pass both houses, by yeas and nays, by a majority of two-thirds of the members of each house, it shall become a law, notwithstanding the governor's objections. If any bill shall not be returned within three days after it shall have been presented to him, Sunday excepted, the same shall be a law in like manner as if he had signed it, unless the general assembly, by adjournment, prevent such return. Any bill submitted to the governor for his approval during the last three days of a session of the general assembly, shall be deposited by him in the office of the secretary of state, within thirty days after the adjournment, with his approval, if approved by him, and with his objections, if he disapproves thereof.

SEC. 17. No bill shall be passed unless by the assent of a majority of all the members elected to each branch of the general assembly, and the question upon the final passage shall be taken immediately upon its last reading, and the yeas and nays entered on the journal.

SEC. 18. An accurate statement of the receipts and expenditures of the public money shall be attached to and published with the laws, at every regular session of the general assembly.

SEC. 19. The house of representatives shall have the sole power of impeachment, and all impeachments shall be tried by the senate. When sitting for that purpose, the senators shall be upon oath or affirmation; and no person shall be convicted without the concurrence of two-thirds of the members present.

SEC. 20. The governor, judges of the supreme and district courts, and other state officers, shall be liable to impeachment for any misdemeanor or malfeasance

in office; but judgment in such cases shall extend only to removal from office, and disqualification to hold any office of honor, trust or profit, under this state; but the party convicted or acquitted shall nevertheless be liable to indictment, trial, and punishment, according to law. All other civil officers shall be tried for misdemeanors and malfeasance in office, in such manner as the general assembly may provide.

SEC. 21. No senator or representative shall, during the time for which he shall have been elected, be appointed to any civil office of profit under this state, which shall have been created, or the emoluments of which shall have been increased during such term, except such offices as may be filled by elections by the people.

SEC. 22. No person holding any lucrative office under the United States, or this state, or any other power, shall be eligible to hold a seat in the general assembly; but offices in the militia, to which there is attached no annual salary, or the office of justice of the peace, or postmaster whose compensation does not exceed one hundred dollars per annum, or notary public, shall not be deemed lucrative.

SEC. 23. No person who may hereafter be a collector or holder of public moneys, shall have a seat in either house of the general assembly, or be eligible to hold any office of trust or profit in this state, until he shall have accounted for and paid into the treasury all sums for which he may be liable.

SEC. 24. No money shall be drawn from the treasury but in consequence of appropriations made by law.

SEC. 25. Each member of the first general assembly under this constitution, shall receive three dollars per diem while in session; and the further sum of three dollars for every twenty miles traveled, in going to and returning from the place where such session is held, by the nearest traveled route; after which they shall receive such compensation as shall be fixed by law; but no general assembly shall have power to increase the compensation of its own members. And when convened in extra session they shall receive the same mileage and per diem compensation, as fixed by law for the regular session, and none other.

SEC. 26. No law of the general assembly, passed at a regular session, of a public nature, shall take effect until the fourth day of July next after the passage thereof. Laws passed at a special session shall take effect ninety days after the adjournment of the general assembly by which they were passed. If the general assembly shall deem any law of immediate importance, they may provide that the same shall take effect by publication in newspapers in the state.

SEC. 27. No divorce shall be granted by the general assembly.

SEC. 28. No lottery shall be authorized by this state; nor shall the sale of lottery tickets be allowed.

SEC. 29. Every act shall embrace but one subject, and matters properly connected therewith; which subject shall be expressed in the title. But if any subject shall be embraced in an act which shall not be expressed in the title, such act shall be void only as to so much thereof as shall not be expressed in the title.

SEC. 30. The general assembly shall not pass local or special laws in the following cases:

- For the assessment and collection of taxes for state, county, or road purposes;
- For laying out, opening, and working roads or highways;
- For changing the names of persons;
- For the incorporation of cities and towns;
- For vacating roads, town plats, streets, alleys, or public squares;
- For locating or changing county seats.

In all cases above enumerated, and in all other cases where a general law can be made applicable, all laws shall be general, and of uniform operation throughout the state; and no law changing the boundary lines of any county shall have effect until, upon being submitted to the people of the counties affected by the change, at a general election, it shall be approved by a majority of the votes in each county, cast for and against it.

SEC. 31. No extra compensation shall be made to any officer, public agent, or contractor, after the service shall have been rendered, or the contract entered

into; nor, shall any money be paid on any claim, the subject matter of which shall not have been provided for by pre-existing laws, and no public money or property shall be appropriated for local, or private purposes, unless such appropriation, compensation, or claim, be allowed by two-thirds of the members elected to each branch of the general assembly.

Sec. 32. Members of the general assembly shall, before they enter upon the duties of their respective offices, take and subscribe the following oath or affirmation: "I do solemnly swear, or affirm (as the case may be), that I will support the constitution of the United States, and the constitution of the state of Iowa, and that I will faithfully discharge the duties of senator (or representative, as the case may be), according to the best of my ability." And members of the general assembly are hereby empowered to administer to each other the said oath or affirmation.

Sec. 33. The general assembly shall, in the years one thousand eight hundred and fifty-nine, one thousand eight hundred and sixty-three, one thousand eight hundred and sixty-five, one thousand eight hundred and sixty-seven, one thousand eight hundred and sixty-nine, and one thousand eight hundred and seventy-five, and every ten years thereafter, cause an enumeration to be made of all the white inhabitants in the state.\*

Sec. 34. The number of senators shall, at the next session following each period of making such enumeration, and the next session following each United States census, be fixed by law, and apportioned among the several counties, according to the number of white inhabitants in each.†

Sec. 35. The senate shall not consist of more than fifty members, nor the house of representatives of more than one hundred; and they shall be apportioned among the several counties and representative districts of the state, according to the number of white inhabitants in each, upon ratios to be fixed by law; but no representative district shall contain more than four organized counties, and each district shall be entitled to at least one representative. Every county and district which shall have a number of inhabitants equal to one-half of the ratio fixed by law, shall be entitled to one representative; and any one county containing in addition to the ratio fixed by law, one-half of that number, or more, shall be entitled to one additional representative. No floating district shall hereafter be formed.‡

Sec. 36. At its first session under this constitution and at every subsequent regular session, the general assembly shall fix the ratio of representation, and also form into representative districts those counties which will not be entitled singly to a representative.§

Sec. 37. When a congressional, senatorial, or representative district shall be composed of two or more counties, it shall not be entirely separated by any county belonging to another district; and no county shall be divided in forming a congressional, senatorial, or representative district.

Sec. 38. In all elections by the general assembly, the members thereof shall vote viva voce and the votes shall be entered on the journal.

#### ARTICLE IV—EXECUTIVE DEPARTMENT

SECTION 1. The supreme executive power of this state shall be vested in a chief magistrate, who shall be styled the governor of the State of Iowa.

Sec. 2. The governor shall be elected by the qualified electors at the time and place of voting for members of the general assembly, and shall hold his office two years from the time of his installation, and until his successor is elected and qualified.

Sec. 3. There shall be a lieutenant governor, who shall hold his office two years, and be elected at the same time as the governor. In voting for governor and lieutenant governor, the electors shall designate for whom they vote as governor, and for whom as lieutenant governor. The returns of every election for governor and lieutenant governor, shall be sealed up and transmitted to the seat of

\*Amended. See amendments of 1868.

†Amended. See amendments of 1868, 1904 and 1928.

‡Amended. See amendments of 1868 and 1904.

§Repealed and substitute adopted. See amendments of 1904.

government of the state, directed to the speaker of the house of representatives, who shall open and publish them in the presence of both houses of the general assembly.

SEC. 4. The persons respectively having the highest number of votes for governor and lieutenant governor, shall be declared duly elected; but in case two or more persons shall have an equal and the highest number of votes for either office, the general assembly shall, by joint vote, forthwith proceed to elect one of said persons governor, or lieutenant governor, as the case may be.

SEC. 5. Contested elections for governor, or lieutenant governor, shall be determined by the general assembly in such manner as may be prescribed by law.

SEC. 6. No person shall be eligible to the office of governor, or lieutenant governor, who shall not have been a citizen of the United States, and a resident of the state, two years next preceding the election, and attained the age of thirty years at the time of said election.

SEC. 7. The governor shall be commander-in-chief of the militia, the army, and navy of this state.

SEC. 8. He shall transact all executive business with the officers of government, civil and military, and may require information in writing from the officers of the executive department upon any subject relating to the duties of their respective offices.

SEC. 9. He shall take care that the laws are faithfully executed.

SEC. 10. When any office shall, from any cause, become vacant, and no mode is provided by the constitution and laws for filling such vacancy, the governor shall have power to fill such vacancy, by granting a commission which shall expire at the end of the next session of the general assembly or at the next election by the people.

SEC. 11. He may, on extraordinary occasions, convene the general assembly by proclamation, and shall state to both houses, when assembled, the purpose for which they shall have been convened.

SEC. 12. He shall communicate, by message, to the general assembly, at every regular session, the condition of the state, and recommend such matters as he shall deem expedient.

SEC. 13. In case of disagreement between the two houses with respect to the time of adjournment, the governor shall have power to adjourn the general assembly to such time as he may think proper; but no such adjournment shall be beyond the time fixed for the regular meeting of the next general assembly.

SEC. 14. No person shall, while holding any office under the authority of the United States, or this state, execute the office of governor, or lieutenant governor, except as hereinafter expressly provided.

SEC. 15. The official term of the governor, and lieutenant governor, shall commence on the second Monday of January next after their election, and continue for two years, and until their successors are elected and qualified. The lieutenant governor, while acting as governor, shall receive the same pay as provided for governor; and while presiding in the senate, shall receive as compensation therefor, the same mileage and double the per diem pay provided for a senator, and none other.

SEC. 16. The governor shall have power to grant reprieves, commutations and pardons, after conviction for all offenses except treason and cases of impeachment, subject to such regulations as may be provided by law. Upon conviction for treason, he shall have power to suspend the execution of the sentence until the case shall be reported to the general assembly at its next meeting, when the general assembly shall either grant a pardon, commute the sentence, direct the execution of the sentence, or grant a further reprieve. He shall have power to remit fines and forfeitures, under such regulations as may be prescribed by law and shall report to the general assembly, at its next meeting, each case of reprieve, commutation, or pardon granted, and the reasons therefor; and also all persons in whose favor remission of fines and forfeitures shall have been made, and the several amounts remitted.

SEC. 17. In case of the death, impeachment, resignation, removal from office, or other disability of the governor, the powers and duties of the office for the resi-

due of the term, or until he shall be acquitted, or the disability removed, shall devolve upon the lieutenant governor.

SEC. 18. The lieutenant governor shall be president of the senate, but shall only vote when the senate is equally divided; and in case of his absence, or impeachment, or when he shall exercise the office of governor, the senate shall choose a president pro tempore.

SEC. 19. If the lieutenant governor, while acting as governor, shall be impeached, displaced, resign, or die, or otherwise become incapable of performing the duties of the office, the president pro tempore of the senate shall act as governor until the vacancy is filled, or the disability removed; and if the president of the senate, for any of the above causes, shall be rendered incapable of performing the duties pertaining to the office of governor, the same shall devolve upon the speaker of the house of representatives.

SEC. 20. There shall be a seal of this state, which shall be kept by the governor, and used by him officially and shall be called the great seal of the State of Iowa.

SEC. 21. All grants and commissions shall be in the name and by the authority of the people of the State of Iowa, sealed with the great seal of the state, signed by the governor, and countersigned by the secretary of state.

SEC. 22. A secretary of state, auditor of state, and treasurer of state, shall be elected by the qualified electors, who shall continue in office two years, and until their successors are elected and qualified; and perform such duties as may be required by law.

#### ARTICLE V—JUDICIAL DEPARTMENT

SECTION 1. The judicial power shall be vested in a supreme court, district courts, and such other courts, inferior to the supreme court, as the general assembly may, from time to time establish.

SEC. 2. The supreme court shall consist of three judges, two of whom shall constitute a quorum to hold court.

SEC. 3. The judges of the supreme court shall be elected by the qualified electors of the state, and shall hold their court at such time and place as the general assembly may prescribe. The judges of the supreme court so elected, shall be classified so that one judge shall go out of office every two years: and the judge holding the shortest term of office under such classification, shall be chief justice of the court, during his term, and so on in rotation. After the expiration of their terms of office, under such classification, the term of each judge of the supreme court shall be six years, and until his successor shall have been elected and qualified. The judges of the supreme court shall be ineligible to any other office in the state, during the term for which they shall have been elected.

SEC. 4. The supreme court shall have appellate jurisdiction only in cases in chancery, and shall constitute a court for the correction of errors at law, under such restrictions as the general assembly may, by law, prescribe; and shall have power to issue all writs and process necessary to secure justice to parties, and exercise a supervisory control over all inferior judicial tribunals throughout the state.

SEC. 5. The district court shall consist of a single judge, who shall be elected by the qualified electors of the district in which he resides. The judge of the district court shall hold his office for the term of four years, and until his successor shall have been elected and qualified; and shall be ineligible to any other office, except that of judge of the supreme court, during the term for which he was elected.

SEC. 6. The district court shall be a court of law and equity, which shall be distinct and separate jurisdictions, and have jurisdiction in civil and criminal matters arising in their respective districts, in such manner as shall be prescribed by law.

SEC. 7. The judges of the supreme and district courts shall be conservators of the peace throughout the state.

SEC. 8. The style of all process shall be, "The State of Iowa," and all prosecutions shall be conducted in the name and by the authority of the same.

SEC. 9. The salary of each judge of the supreme court shall be two thousand dollars per annum; and that of each district judge, one thousand six hundred

dollars per annum, until the year eighteen hundred sixty; after which time, they shall severally receive such compensation as the general assembly may, by law, prescribe; which compensation shall not be increased or diminished during the term for which they shall have been elected.

SEC. 10. The state shall be divided into eleven judicial districts; and after the year eighteen hundred and sixty, the general assembly may reorganize the judicial districts and increase or diminish the number of districts, or the number of judges of the said court, and may increase the number of judges of the supreme court; but such increase or diminution shall not be more than one district or one judge of either court, at any one session; and no reorganization of the districts, or diminution of the number of judges, shall have the effect of removing a judge from office. Such reorganization of the districts or any change in the boundaries thereof, or increase or diminution of the number of judges, shall take place every four years thereafter, if necessary, and at no other time.\*

SEC. 11. The judges of the supreme and district courts shall be chosen at the general election; and the term of office of each judge shall commence on the first day of January next after his election.

SEC. 12. The general assembly shall provide by law, for the election of an attorney general by the people, whose term of office shall be two years, and until his successor shall have been elected and qualified.

SEC. 13. The qualified electors of each judicial district shall, at the time of the election of district judge, elect a district attorney, who shall be a resident of the district for which he is elected, and who shall hold his office for the term of four years, and until his successor shall have been elected and qualified.†

SEC. 14. It shall be the duty of the general assembly to provide for the carrying into effect of this article, and to provide for a general system of practice in all the courts of this state.‡

#### ARTICLE VI—MILITIA

SECTION 1. The militia of this state shall be composed of all able-bodied white male citizens, between the ages of eighteen and forty-five years, except such as are or may hereafter be exempt by the laws of the United States, or of this state, and shall be armed, equipped, and trained, as the general assembly may provide by law.§

SEC. 2. No person or persons conscientiously scrupulous of bearing arms shall be compelled to do military duty in time of peace: Provided, that such person or persons shall pay an equivalent for such exemption in the same manner as other citizens.

SEC. 3. All commissioned officers of the militia (staff officers excepted) shall be elected by the persons liable to perform military duty, and shall be commissioned by the governor.

#### ARTICLE VII—STATE DEBTS

SECTION 1. The credit of the state shall not, in any manner, be given or loaned to, or in aid of, any individual, association, or corporation; and the state shall never assume, or become responsible for, the debts or liabilities of any individual, association, or corporation, unless incurred in time of war for the benefit of the state.

SEC. 2. The state may contract debts to supply casual deficits or failures in revenues, or to meet expenses not otherwise provided for; but the aggregate amount of such debts, direct and contingent, whether contracted by virtue of one or more acts of the general assembly, or at different periods of time, shall never exceed the sum of two hundred and fifty thousand dollars; and the money arising from the creation of such debts, shall be applied to the purpose for which it was obtained, or to repay the debts so contracted, and to no other purpose whatever.

SEC. 3. All losses to the permanent, school, or university fund of this state, which shall have been occasioned by the defalcation, mismanagement or fraud of

\*Amended. See amendments of 1884.

†Amended. See amendments of 1884.

‡Amended. See amendments of 1884.

§Amended. See amendments of 1868.



the agents or officers controlling and managing the same, shall be audited by the proper authorities of the state. The amount so audited shall be a permanent funded debt against the state, in favor of the respective fund, sustaining the loss, upon which not less than six per cent annual interest shall be paid. The amount of liability so created shall not be counted as a part of the indebtedness authorized by the second section of this article.

SEC. 4. In addition to the above limited power to contract debts, the state may contract debts to repel invasion, suppress insurrection, or defend the state in war; but the money arising from the debts so contracted shall be applied to the purpose for which it was raised, or to repay such debts, and to no other purpose whatever.

SEC. 5. Except the debts hereinbefore specified in this article, no debt shall be hereafter contracted by, or on behalf of this state, unless such debt shall be authorized by some law for some single work or object, to be distinctly specified therein; and such law shall impose and provide for the collection of a direct annual tax, sufficient to pay the interest on such debt, as it falls due, and also to pay and discharge the principal of such debt, within twenty years from the time of the contracting thereof; but no such law shall take effect until at a general election it shall have been submitted to the people, and have received a majority of all the votes cast for and against it at such election; and all money raised by authority of such law, shall be applied only to the specific object therein stated, or to the payment of the debt created thereby; and such law shall be published in at least one newspaper in each county, if one is published therein, throughout the state, for three months preceding the election at which it is submitted to the people.

SEC. 6. The legislature may, at any time, after the approval of such law by the people, if no debt shall have been contracted in pursuance thereof, repeal the same; and may, at any time, forbid the contracting of any further debt, or liability, under such law; but the tax imposed by such law, in proportion to the debt or liability, which may have been contracted in pursuance thereof, shall remain in force and be irrevocable, and be annually collected, until the principal and interest are fully paid.

SEC. 7. Every law which imposes, continues, or revives a tax, shall distinctly state the tax, and the object to which it is to be applied; and it shall not be sufficient to refer to any other law to fix such tax or object.

#### ARTICLE VIII—CORPORATIONS

SECTION 1. No corporation shall be created by special laws; but the general assembly shall provide, by general laws, for the organization of all corporations hereafter to be created, except as hereinafter provided.

SEC. 2. The property of all corporations for pecuniary profit, shall be subject to taxation the same as that of individuals.

SEC. 3. The state shall not become a stockholder in any corporation, nor shall it assume or pay the debt or liability of any corporation, unless incurred in time of war for the benefit of the state.

SEC. 4. No political or municipal corporation shall become a stockholder in any banking corporation, directly or indirectly.

SEC. 5. No act of the general assembly, authorizing or creating corporations or associations with banking powers, nor amendments thereto shall take effect, or in any manner be in force, until the same shall have been submitted, separately, to the people, at a general or special election, as provided by law, to be held not less than three months after the passage of the act, and shall have been approved by a majority of all the electors voting for and against it at such election.

SEC. 6. Subject to the provisions of the foregoing section, the general assembly may also provide for the establishment of a state bank with branches.

SEC. 7. If a state bank be established, it shall be founded on an actual specie basis, and the branches shall be mutually responsible for each other's liabilities upon all notes, bills, and other issues intended for circulation as money.

SEC. 8. If a general banking law shall be enacted, it shall provide for the registry and countersigning, by an officer of state, of all bills, or paper credit designed to circulate as money, and require security to the full amount thereof, to

be deposited with the state treasurer, in United States stocks, or in interest paying stocks of states in good credit and standing, to be rated at ten per cent below their average value in the City of New York, for the thirty days next preceding their deposit; and in case of a depreciation of any portion of said stocks, to the amount of ten per cent on the dollar, the bank or banks owning such stocks shall be required to make up said deficiency by depositing additional stocks; and said law shall also provide for the recording of the names of all stockholders in such corporations, the amount of stock held by each, the time of any transfer, and to whom.

SEC. 9. Every stockholder in a banking corporation or institution shall be individually responsible and liable to its creditors, over and above the amount of stock by him or her held, to an amount equal to his or her respective shares so held for all its liabilities, accruing while he or she remains such stockholder.

SEC. 10. In case of the insolvency of any banking institution, the billholders shall have preference over its other creditors.

SEC. 11. The suspension of specie payments by banking institutions shall never be permitted or sanctioned.

SEC. 12. Subject to the provisions of this article, the general assembly shall have power to amend or repeal all laws for the organization or creation of corporations, or granting of special or exclusive privileges or immunities, by a vote of two-thirds of each branch of the general assembly; and no exclusive privileges, except as in this article provided, shall ever be granted.

## ARTICLE IX—EDUCATION AND SCHOOL LANDS

### *1st. Education.*

SECTION 1. The educational interest of the state, including common schools and other educational institutions, shall be under the management of a board of education, which shall consist of the lieutenant governor, who shall be the presiding officer of the board, and have the casting vote in case of a tie, and one member to be elected from each judicial district in the state.

SEC. 2. No person shall be eligible as a member of said board who shall not have attained the age of twenty-five years, and shall have been one year a citizen of the state.

SEC. 3. One member of said board shall be chosen by the qualified electors of each district, and shall hold office for the term of four years, and until his successor is elected and qualified. After the first election under this constitution the board shall be divided, as nearly as practicable, into two equal classes, and the seats of the first class shall be vacated after the expiration of two years; and one-half of the board shall be chosen every two years thereafter.

SEC. 4. The first session of the board of education shall be held at the seat of government, on the first Monday of December, after their election; after which the general assembly may fix the time and place of meeting.

SEC. 5. The session of the board shall be limited to twenty days, and but one session shall be held in any one year, except upon extraordinary occasions, when, upon the recommendation of two-thirds of the board, the governor may order a special session.

SEC. 6. The board of education shall appoint a secretary, who shall be the executive officer of the board, and perform such duties as may be imposed upon him by the board, and the laws of the state. They shall keep a journal of their proceedings, which shall be published and distributed in the same manner as the journals of the general assembly.

SEC. 7. All rules and regulations made by the board shall be published and distributed to the several counties, townships, and school districts, as may be provided for by the board, and when so made, published and distributed, they shall have the force and effect of law.

SEC. 8. The board of education shall have full power and authority to legislate and make all needful rules and regulations in relation to common schools, and other educational institutions, that are instituted, to receive aid from the school or university fund of this state; but all acts, rules and regulations of said board may be altered, amended, or repealed by the general assembly; and when

so altered, amended, or repealed they shall not be re-enacted by the board of education.

SEC. 9. The governor of the state shall be, *ex officio*, a member of said board.

SEC. 10. The board shall have no power to levy taxes, or make appropriations of money. Their contingent expenses shall be provided for by the general assembly.

SEC. 11. The state university shall be established at one place without branches at any other place, and the university fund shall be applied to that institution and no other.

SEC. 12. The board of education shall provide for the education of all the youths of the state, through a system of common schools and such schools shall be organized and kept in each school district at least three months in each year. Any district failing, for two consecutive years, to organize and keep up a school as aforesaid may be deprived of their portion of the school fund.

SEC. 13. The members of the board of education shall each receive the same per diem during the time of their session, and mileage going to and returning therefrom, as members of the general assembly.

SEC. 14. A majority of the board shall constitute a quorum for the transaction of business; but no rule, regulation, or law, for the government of common schools or other educational institutions, shall pass without the concurrence of a majority of all the members of the board, which shall be expressed by the yeas and nays on the final passage. The style of all acts of the board shall be, "Be it enacted by the Board of Education of the State of Iowa."

SEC. 15. At any time after the year one thousand eight hundred and sixty-three, the general assembly shall have the power to abolish or reorganize said board of education, and provide for the educational interest of the state in any other manner that to them shall seem best and proper.\*

#### 2nd. School Funds and School Lands.

SECTION 1. The educational and school funds and lands, shall be under the control and management of the general assembly of this state.

SEC. 2. The university lands, and the proceeds thereof, and all moneys belonging to said fund shall be a permanent fund for the sole use of the state university. The interest arising from the same shall be annually appropriated for the support and benefit of said university.

SEC. 3. The general assembly shall encourage, by all suitable means, the promotion of intellectual, scientific, moral and agricultural improvement. The proceeds of all lands that have been, or hereafter may be, granted by the United States to this state, for the support of schools, which may have been, or shall hereafter be sold, or disposed of, and the five hundred thousand acres of land granted to the new states, under an act of congress, distributing the proceeds of the public lands among the several states of the union, approved in the year of our Lord one thousand eight hundred and forty-one, and all estates of deceased persons who may have died without leaving a will or heir, and also such per cent, as has been or may hereafter be granted by congress, on the sale of lands in this state, shall be, and remain a perpetual fund, the interest of which together with all rents of the unsold lands, and such other means as the general assembly may provide, shall be inviolably appropriated to the support of common schools throughout the state.

SEC. 4. The money which may have been or shall be paid by persons as an equivalent for exemption from military duty, and the clear proceeds of all fines collected in the several counties for any breach of the penal laws, shall be exclusively applied, in the several counties in which such money is paid, or fine collected, among the several school districts of said counties, in proportion to the number of youths subject to enumeration in such districts, to the support of common schools, or the establishment of libraries, as the board of education shall from time to time provide.

SEC. 5. The general assembly shall take measures for the protection, improvement, or other disposition of such lands as have been, or may hereafter be reserved, or granted by the United States, or any person or persons, to this

\*The board of education was abolished in 1864 by the 10th G. A.

state, for the use of the university, and the funds accruing from the rents or sale of such lands, or from any other source for the purpose aforesaid, shall be, and remain, a permanent fund, the interest of which shall be applied to the support of said university, for the promotion of literature, the arts and sciences, as may be authorized by the terms of such grant. And it shall be the duty of the general assembly as soon as may be, to provide effectual means for the improvement and permanent security of the funds of said university.

SEC. 6. The financial agents of the school funds shall be the same, that by law, receive and control the state and county revenue for other civil purposes, under such regulations as may be provided by law.

SEC. 7. The money subject to the support and maintenance of common schools shall be distributed to the districts in proportion to the number of youths, between the ages of five and twenty-one years, in such manner as may be provided by the general assembly.

#### ARTICLE X—AMENDMENTS TO THE CONSTITUTION

SECTION 1. Any amendment or amendments to this constitution may be proposed in either house of the general assembly; and if the same shall be agreed to by a majority of the members elected to each of the two houses, such proposed amendment shall be entered on their journals, with the yeas and nays taken thereon, and referred to the legislature to be chosen at the next general election, and shall be published, as provided by law, for three months previous to the time of making such choice; and if, in the general assembly so next chosen as aforesaid such proposed amendment or amendments shall be agreed to, by a majority of all the members elected to each house, then it shall be the duty of the general assembly to submit such proposed amendment or amendments to the people, in such manner, and at such time as the general assembly shall provide; and if the people shall approve and ratify such amendment or amendments, by a majority of the electors qualified to vote for members of the general assembly, voting thereon, such amendment or amendments shall become a part of the constitution of this state.

SEC. 2. If two or more amendments shall be submitted at the same time, they shall be submitted in such manner that the electors shall vote for or against each of such amendments separately.

SEC. 3. At the general election to be held in the year one thousand eight hundred and seventy, and in each tenth year thereafter, and also at such times as the general assembly may, by law, provide, the question, "Shall there be a convention to revise the constitution, and amend the same?" shall be decided by the electors qualified to vote for members of the general assembly; and in case a majority of the electors so qualified, voting at such election, for and against such proposition, shall decide in favor of a convention for such purpose, the general assembly, at its next session, shall provide by law for the election of delegates to such convention.

#### ARTICLE XI—MISCELLANEOUS

SECTION 1. The jurisdiction of justices of the peace shall extend to all civil cases (except cases in chancery, and cases where the question of title to real estate may arise), where the amount in controversy does not exceed one hundred dollars, and by the consent of parties may be extended to any amount not exceeding three hundred dollars.

SEC. 2. No new county shall be hereafter created containing less than four hundred and thirty-two square miles; nor shall the territory of any organized county be reduced below that area; except the county of Worth, and the counties west of it, along the northern boundary of this state, may be organized without additional territory.

SEC. 3. No county, or other political or municipal corporation shall be allowed to become indebted in any manner, or for any purpose, to an amount in the aggregate, exceeding five per centum on the value of the taxable property within such county or corporation—to be ascertained by the last state and county tax lists, previous to the incurring of such indebtedness.

SEC. 4. The boundaries of the state may be enlarged, with the consent of congress and the general assembly.

SEC. 5. Every person elected or appointed to any office, shall, before entering upon the duties thereof, take an oath or affirmation to support the constitution of

the United States, and of this state, and also an oath of office.

SEC. 6. In all cases of elections to fill vacancies in office occurring before the expiration of a full term, the person so elected shall hold for the residue of the unexpired term; and all persons appointed to fill vacancies in office, shall hold until the next general election, and until their successors are elected and qualified.

SEC. 7. The general assembly shall not locate any of the public lands, which have been, or may be granted by congress to this state, and the location of which may be given to the general assembly, upon lands actually settled, without the consent of the occupant. The extent of the claim of such occupant, so exempted, shall not exceed three hundred twenty acres.

SEC. 8. The seat of government is hereby permanently established, as now fixed by law, at the city of Des Moines, in the county of Polk; and the state university at Iowa City, in the county of Johnson.

#### ARTICLE XII—SCHEDULE

SECTION 1. This constitution shall be the supreme law of the state, and any law inconsistent therewith, shall be void. The general assembly shall pass all laws necessary to carry this constitution into effect.

SEC. 2. All laws now in force and not inconsistent with this constitution, shall remain in force until they shall expire or be repealed.

SEC. 3. All indictments, prosecutions, suits, pleas, complaints, process, and other proceedings pending in any of the courts, shall be prosecuted to final judgment and execution; and all appeals, writs of error, certiorari, and injunctions, shall be carried on in the several courts, in the same manner as now provided by law; and all offenses, misdemeanors, and crimes that may have been committed before the taking effect of this constitution, shall be subject to indictment, trial and punishment, in the same manner as they would have been, had not this constitution been made.

SEC. 4. All fines, penalties, or forfeitures due, or to become due, or accruing to the state, or to any county therein, or to the school fund, shall inure to the state, county, or school fund, in the manner prescribed by law.

SEC. 5. All bonds executed to the state, or to any officer in his official capacity, shall remain in force and inure to the use of those concerned.

SEC. 6. The first election under this constitution shall be held on the second Tuesday in October, in the year one thousand eight hundred and fifty-seven, at which time the electors of the state shall elect the governor and lieutenant governor. There shall also be elected at such election, the successors of such state senators as were elected at the August election, in the year one thousand eight hundred and fifty-four, and members of the house of representatives, who shall be elected in accordance with the act of apportionment, enacted at the session of the general assembly which commenced on the first Monday of December one thousand eight hundred and fifty-six.

SEC. 7. The first election for secretary, auditor, and treasurer of state, attorney general, district judges, members of the board of education, district attorneys, members of congress and such state officers as shall be elected at the April election, in the year one thousand eight hundred and fifty-seven (except the superintendent of public instruction), and such county officers as were elected at the August election, in the year one thousand eight hundred and fifty-six, except prosecuting attorneys, shall be held on the second Tuesday of October, one thousand eight hundred and fifty-eight: *Provided*, That the time for which any district judge or other state or county officer elected at the April election in the year one thousand eight hundred and fifty-eight, shall not extend beyond the time fixed for filling like offices at the October election in the year one thousand eight hundred and fifty-eight.

SEC. 8. The first election for judges of the supreme court, and such county officers as shall be elected at the August election, in the year one thousand eight hundred and fifty-seven, shall be held on the second Tuesday of October, in the year one thousand eight hundred and fifty-nine.

SEC. 9. The first regular session of the general assembly shall be held in the year one thousand eight hundred and fifty-eight, commencing on the second Monday of January of said year.

SEC. 10. Senators elected at the August election, in the year one thousand eight hundred and fifty-six, shall continue in office until the second Tuesday of October,

in the year one thousand eight hundred and fifty-nine at which time their successors shall be elected as may be prescribed by law.

SEC. 11. Every person elected by popular vote, by vote of the general assembly, or who may hold office by executive appointment, which office is continued by this constitution, and every person who shall be so elected or appointed, to any such office, before the taking effect of this constitution (except as in this constitution otherwise provided), shall continue in office until the term for which such person has been or may be elected or appointed shall expire; but no such person shall continue in office after the taking effect of this constitution, for a longer period than the term of such office, in this constitution prescribed.

SEC. 12. The general assembly, at the first session under this constitution, shall district the state into eleven judicial districts, for district court purposes; and shall also provide for the apportionment of the members of the general assembly, in accordance with the provisions of this constitution.

SEC. 13. This constitution shall be submitted to the electors of the state at the August election, in the year one thousand eight hundred and fifty-seven, in the several election districts in this state. The ballots at such election shall be written or printed as follows: Those in favor of the constitution, "New Constitution—Yes." Those against the constitution, "New Constitution—No." The election shall be conducted in the same manner as the general elections of the state, and the poll-books shall be returned and canvassed as provided in the twenty-fifth chapter of the code, and abstracts shall be forwarded to the secretary of state, which abstracts shall be canvassed in the manner provided for the canvass of state officers. And if it shall appear that a majority of all the votes cast at such election for and against this constitution are in favor of the same, the governor shall immediately issue his proclamation stating that fact, and such constitution shall be the constitution of the state of Iowa, and shall take effect from and after the publication of said proclamation.

SEC. 14. At the same election that this constitution is submitted to the people for its adoption or rejection, a proposition to amend the same by striking out the word "White" from the article on the right of suffrage shall be separately submitted to the electors of this state for adoption or rejection in the manner following—namely: A separate ballot may be given by every person having a right to vote at said election, to be deposited in a separate box; and those given for the adoption of such proposition shall have the words, "Shall the word 'White' be stricken out of the article on the right of suffrage? Yes." And those given against the proposition shall have the words, "Shall the word 'White' be stricken out of the article on the right of suffrage? No." And if at said election the number of ballots cast in favor of said proposition shall be equal to a majority of those cast for and against this constitution, then said word "White" shall be stricken from said article and be no part thereof.

SEC. 15. Until otherwise directed by law, the county of Mills shall be in and a part of the sixth judicial district of this state (Amended. See Amendment of 1904).

Done in convention at Iowa City, this fifth day of March in the year of our Lord one thousand eight hundred and fifty-seven, and of the Independence of the United States of America, the eighty-first.

In testimony whereof we have hereunto subscribed our names.

Timothy Day	J. C. Hall	J. C. Traer
S. G. Winchester	John H. Peters	James F. Wilson
David Bunker	Wm. A. Warren	Amos Harris
D. P. Palmer	H. W. Gray	Jno. T. Clark
Geo. W. Ells	Robt. Gower	S. Ayers
Harvey J. Skiff	R. L. B. Clarke	Wm. Patterson
J. A. Parvin	James A. Young	D. W. Price
W. Penn Clarke	D. H. Solomon	Alpheus Scott
H. D. Gibson	M. W. Robinson	George Gillaspay
Thomas Seely	Lewis Todhunter	Edward Johnstone
A. H. Marvin	John Edwards	Aylett R. Cotton
J. H. Emerson	Jeremiah Hollingsworth	

Attest: THOS. J. SAUNDERS, Secretary.

FRANCIS SPRINGER, President.

E. N. BATES, Asst. Secretary.

## PROCLAMATION

Whereas an instrument known as the "New Constitution of the State of Iowa" adopted by the constitutional convention of said state on the fifth day of March, A. D. 1857, was submitted to the qualified electors of said state at the annual election held on Monday the third day of August, 1857, for their approval or rejection.

And whereas an official canvass of the votes cast at said election shows that there were forty thousand three hundred and eleven votes cast for the adoption of said constitution and thirty-eight thousand six hundred and eighty-one votes were cast against its adoption, leaving a majority of sixteen hundred and thirty votes in favor of its adoption.

Now therefore I, JAMES W. GRIMES, Governor of said state, by virtue of the authority conferred upon me, hereby declare the said new constitution to be adopted, and declare it to be the supreme law of the state of Iowa.

In testimony whereof I have hereunto set my hand and affixed the great seal of the state of Iowa.

L. S. Done at Iowa City this third day of September  
A. D. 1857 of the Independence of the United  
States the eighty-second and of the state of  
Iowa the eleventh.

JAMES W. GRIMES

By the Governor,

ELIJAH SELLS, Secretary of State.

## AMENDMENTS TO THE CONSTITUTION OF IOWA

from 1857 to 1928

## AMENDMENTS OF 1868

1.

Strike the word "white" from section 1 of article II.

2.

Strike the word "white" from section 33 of article III.

3.

Strike the word "white" from section 34 of article III.

4.

Strike the word "white" from section 35 of article III.

5.

Strike the word "white" from section 1 of article VI.

NOTE—These amendments were proposed by the general assembly of 1866; re-adopted by the general assembly of 1868; ratified at the election of November 3, 1868, and proclaimed adopted on December 8, 1868.

Section 34 has been amended three times and 35 twice.

## AMENDMENT OF 1880

1.

Strike out the words "free white" from the third line of section four (4) of article three (3) of said constitution, relating to the legislative department.

NOTE—This amendment was proposed by the general assembly of 1878; re-adopted by the general assembly of 1880; ratified at the election of November 2, 1880, and proclaimed adopted on December 3, 1880. Amended again in 1926.

## AMENDMENT OF 1882

Add as section 26, to article I of said constitution, the following: No person shall manufacture for sale, or sell or keep for sale, as a beverage any intoxicating liquors whatever, including ale, wine and beer. The general assembly shall by law prescribe regulations for the enforcement of the prohibition herein contained, and shall thereby provide suitable penalties for the violation of the provisions hereof.

NOTE—This amendment was proposed by the general assembly of 1880; re-adopted by the general assembly of 1882, ratified at a special election held on June 27, 1882, and certified adopted on July 28, 1882. On April 21, 1883, the supreme court in Koehler and Lang v. Hill, 60 Iowa 543, held that owing to certain irregularities the amendment was not legally submitted to the electors and thence did not become a part of the constitution.

AMENDMENT OF 1884.

1.

The general election for state, district, county and township officers, shall be held on the Tuesday next after the first Monday in November.

2.

At any regular session of the general assembly the state may be divided into the necessary judicial districts for district court purposes, or the said districts may be reorganized and the number of the districts and the judges of the said courts increased or diminished; but no reorganization of the districts or diminution of the judges shall have the effect of removing a judge from office.

3.

The grand jury may consist of any number of members, not less than five, nor more than fifteen, as the general assembly may by law provide, or the general assembly may provide for holding persons to answer for any criminal offense without the intervention of a grand jury.

4.

That section 13 of article V of the constitution be stricken therefrom, and the following adopted as such section.

Section 13. The qualified electors of each county shall, at the general election in the year 1886, and every two years thereafter, elect a county attorney, who shall be a resident of the county for which he is elected, and who shall hold his office for two years, and until his successor shall have been elected and qualified.

NOTE—These amendments were proposed by the general assembly of 1882; re-adopted by the general assembly of 1884; ratified at the election of November 4, 1884, and certified adopted on December 10, 1884. Section 1 relating to time of general election was repealed by the amendment of 1916.

AMENDMENTS OF 1904.

1.

Add as section 16, to article XII of the constitution, the following:

Sec. 16. The first general election after the adoption of this amendment shall be held on the Tuesday next after the first Monday in November in the year one thousand nine hundred and six, and general elections shall be held biennially thereafter. In the year one thousand nine hundred and six there shall be elected a governor, lieutenant governor, secretary of state, auditor of state, treasurer of state, attorney general, two judges of the supreme court, the successors of the judges of the district court whose terms of office expire on December 31st, one thousand nine hundred and six, state senators who would otherwise be chosen in the year one thousand nine hundred and five, and members of the house of representatives. The terms of office of the judges of the supreme court which would otherwise expire on December 31st, in odd numbered years, and all other elective state, county and township officers whose terms of office would otherwise expire in January in the year one thousand nine hundred and six, and members of the general assembly whose successors would otherwise be chosen at the general election in the year one thousand nine hundred and five, are hereby extended one year and until their successors are elected and qualified. The terms of offices of senators whose successors would otherwise be chosen in the year one thousand nine hundred and seven are hereby extended one year and until their successors are elected and qualified. The general assembly shall make such changes in the law governing the time of election and term of office of all other elective officers as shall be necessary to make the time of their election and terms of office conform to this amendment, and shall provide which of the judges of the supreme court shall serve as chief justice. The general assembly shall meet in regular session on the second Monday in January, in the year one thousand nine hundred and six, and also on the second Monday in January in the year one thousand nine hundred and seven, and biennially thereafter.

2.

That sections thirty-four (34), thirty-five (35) and thirty-six (36) of article three (3) of the constitution of the state of Iowa, be repealed and the following be adopted in lieu thereof:

Sec. 34. The senate shall be composed of fifty members to be elected from the several senatorial districts, established by law and at the next session of the general



assembly held following the taking of the state and national census, they shall be apportioned among the several counties or districts of the state, according to the population as shown by the last preceding census.

SEC. 35. The house of representatives shall consist of not more than one hundred and eight members. The ratio of representation shall be determined by dividing the whole number of the population of the state as shown by the last preceding state or national census, by the whole number of counties then existing or organized, but each county shall constitute one representative district and be entitled to one representative, but each county having a population in excess of the ratio number, as herein provided of three-fifths or more of such ratio number shall be entitled to one additional representative, but said addition shall extend only to the nine counties having the greatest population.

SEC. 36. The general assembly shall, at the first regular session held following the adoption of this amendment, and at each succeeding regular session held next after the taking of such census, fix the ratio of representation, and apportion the additional representatives, as herein before required.

NOTE—These amendments were proposed by the general assembly of 1902; re-adopted by the general assembly of 1904; ratified at the general election of November 3, 1904, and certified adopted on November 29, 1904.

#### AMENDMENT OF 1908.

Add to section 18 of article I of the constitution of the State of Iowa the following: The general assembly, however, may pass laws permitting the owners of land to construct drains, ditches, and levees for agricultural, sanitary or mining purposes across the lands of others, and provide for the organization of drainage districts, vest the proper authorities with power to construct and maintain levees, drains and ditches and to keep in repair all drains, ditches and levees heretofore constructed under the laws of the state, by special assessments upon the property benefited thereby. The general assembly may provide by law for the condemnation of such real estate as shall be necessary for the construction and maintenance of such drains, ditches and levees, and prescribe the method of making such condemnation.

NOTE—This amendment was proposed by the general assembly of 1906; re-adopted by the general assembly of 1907; ratified at the election of November 3, 1908, and certified adopted on November 23, 1908.

#### AMENDMENT OF 1916.

Repeal section 7 of article II of the constitution of Iowa and enact in lieu thereof the following, to-wit:

SEC. 7. The general election for state, district, county and township officers in the year 1916 shall be held in the same month and on the same day as that fixed by the laws of the United States for the election of presidential electors, or of president and vice-president of the United States; and thereafter such election shall be held at such time as the general assembly may by law provide.

NOTE—This amendment was proposed by the general assembly of 1913; re-adopted by the general assembly of 1915, and ratified on November 7, 1916.

#### AMENDMENT OF 1917.

That the following amendment to article one (1) of the constitution of the state of Iowa be and the same is hereby proposed: To add thereto following section twenty-six (26) thereof and as section twenty-seven (27) of article one (1) of said constitution the following, to-wit:

SEC. 27. The manufacture, sale, or keeping for sale, as a beverage, or intoxicating liquors, including ale, wine and beer, shall be forever prohibited within this state. The general assembly shall by law prescribe regulations for the enforcement of the prohibition herein contained, and shall provide suitable penalties for the violation of the provisions hereof.

NOTE—This amendment was proposed by the general assembly of 1915; re-adopted by the general assembly of 1917; defeated at the special election October 15, 1917.

Yes: 214,693; no: 215,625—932.

#### AMENDMENT PROPOSED 1919

Joint resolution proposing that section 1 of article II of the constitution be repealed, and the following enacted in lieu thereof, to-wit:

SECTION 1. Every citizen of the United States of the age of twenty-one (21)

years, who shall have been a resident of this state six (6) months next preceding the election, and of the county in which he or she claims his or her vote, sixty (60) days, shall be entitled to vote at all elections which are now or hereafter may be authorized by law.

Resolved further, that the foregoing proposed amendment be, and the same is hereby referred to the legislature to be chosen at the next general election for members of the next general assembly, and that the secretary of state cause the same to be published for three (3) months previous to the day of said election as provided by law.

NOTE—This amendment in substantially this form was proposed by the general assembly 1913; re-adopted by the general assembly of 1915; but was not adopted by the people. It was again proposed by the general assembly of 1917, but was not published as provided by Sec. 1 of Art. X of the constitution and Sec. 56 of the code of Iowa, which caused its second defeat. The present amendment was proposed by the general assembly of 1919.

NOTE—The general assembly was convened in special session on July 2, 1919, for the purpose of considering the proposed amendment to the constitution of the United States providing that the right of citizens of the United States to vote shall not be denied or abridged by the United States or by any state on account of sex.

Federal amendment ratified on said date which made further action on the "Amendment Proposed 1919" unnecessary.

### CONSTITUTIONAL CONVENTION

At the general election on the second day of November, 1920, in pursuance of the law as found in section 1061 of the code (1897) and in article X, section 3 of the constitution of Iowa, there was submitted to the electors the following question:

"Shall there be a convention to revise the constitution and amend the same?"

Yes: 279,652; no: 221,763.

Thirty-ninth general assembly failed to provide for constitutional convention.

### AMENDMENT OF 1926

Strike out the word "male" from section four (4) of article three (3) of said constitution, relating to the legislative department.

NOTE—This amendment was proposed by the general assembly of 1923; re-adopted by the general assembly of 1925; ratified at the election held November 2, 1926.

Yes: 239,999; no: 133,929.

### AMENDMENT OF 1928

Joint Resolution proposing an amendment to section thirty-four (34) of article three (3) of the constitution of the state of Iowa, as said section now appears on page fifty-three (53), code, 1924, relating to the apportionment of the state into senatorial districts.

Be it resolved by the General Assembly of the State of Iowa:

SECTION 1. Number of senators. That the following amendment to section thirty-four (34) of article three (3) of the constitution of the state of Iowa, as said section now appears on page fifty-three (53), code, 1924, be and the same is hereby proposed:

That the period (.) at the end of said section thirty-four (34) of article three (3) of the constitution of the state of Iowa be stricken and the following inserted: "but no county shall be entitled to more than one (1) senator."

Sec. 2. Be it further resolved that the foregoing proposed amendment be and the same is hereby referred to the legislature to be chosen at the next general election for members of the next general assembly, and that the secretary of state cause the same to be published for three (3) months previous to the date of said election as provided by law.

NOTE—This joint resolution was passed by the forty-first general assembly in 1925, then by the forty-second general assembly in 1927 and voted by the people November 6, 1928.

Yes: 352,027; no: 201,812.

CONSTITUTIONAL CONVENTIONS OF IOWA

First Constitutional Convention. Convened at Iowa City, October 7, 1844.  
Adjourned, November 1, 1844.

COUNTIES REPRESENTED	NAMES OF MEMBERS
Lee.....	Charles Staley, Alexander Kerr, David Galland, Calvin J. Price, James Marsh, John Thompson, Henry M. Salmon, O. S. X. Peck.
Des Moines.....	James Clarke, Henry Robinson, John D. Wright, Shepherd Lefler, Andrew Hooten, Enos Lowe, John Ripley, George Hepner.
Van Buren.....	Elisha Cutler, Jr., John Davidson, Paul Brattain, David Ferguson, Gideon S. Bailey, John Hale, Thomas Charlton.
Jefferson.....	Robert Brown, Hardin Butler, Sulifand S. Ross, James I. Murray, Samuel Whitmore.
Henry.....	Joseph C. Hawkins, George Hobson, John H. Randolph, Jonathan C. Hall, Joseph D. Hoag.
Washington.....	William R. Harrison, Enoch Ross, Caleb B. Campbell.
Louisa.....	John Brookbank, William L. Toole, Wright Williams.
Muscatine.....	Jonathan E. Fletcher, Ralph P. Lowe, Elijah Sells.
Johnson.....	Robert Lucas, Samuel H. McCrory, Henry Felkner.
Linn.....	Thomas J. McKean, Samuel W. Durham, Luman M. Strong
Cedar.....	Samuel W. Bissell, James H. Gower.
Scott.....	James Grant, Andrew W. Campbell, Ebenezer Cook.
Clinton.....	Lyman Evans, Ralph R. Benedict.
Jones.....	John Taylor.
Jackson.....	Joseph S. Kirkpatrick, William Morden, Richard B. Wyckoff.
Wapello.....	William H. Galbraith, William W. Chapman.
Davis.....	J. C. Blankinship, Samuel W. McAtee.
Keokuk.....	Richard Quinton.
Mahaska.....	Van B. Delashmutt, Stephen B. Shelledy.
Dubuque, Delaware, Black Hawk and Fayette.....	Francis Gehon, Edward Langworthy, Theophilus Crawford, Stephen Hempstead, Samuel B. Olmstead, Michael O'Brien.

Second Constitutional Convention. Convened at Iowa City, May 4, 1846.  
Adjourned May 19, 1846.

COUNTIES REPRESENTED	NAMES OF MEMBERS
Lee.....	David Galland, Josiah Kent, George Berry.
Des Moines.....	Enos Lowe, Shepherd Lefler, George W. Bowie.
Van Buren.....	Thomas Dibble, Eraatus Hoskins, William Steele.
Jefferson.....	Sulifand S. Ross, William G. Coop.
Henry.....	George Hobson, Alvin Saunders.
Davis.....	John J. Selman.
Appanoose and Monroe.....	Wareham G. Clark.
Wapello.....	Joseph H. Hedrick.
Iowa, Marion, Polk and Jasper.....	John Conrey.
Mahaska.....	Stephen B. Shelledy.
Keokuk.....	Sanford Harned.
Washington.....	Stewart Goodrell.
Louisa.....	John Ronalds.
Muscatine.....	J. Scott Richman.
Johnson.....	Curtis Bates.
Linn and Benton.....	Socrates H. Tryon.
Cedar.....	Samuel A. Bissell.
Scott.....	James Grant.
Clinton.....	Henry P. Haun.
Jackson.....	William Hubbell.
Jones.....	Sylvester G. Matson.
Clayton.....	David Olmstead.
Dubuque, Delaware, Buchanan, Fayette, Black Hawk.....	Thomas McCraney, Francis K. O'Ferrall.

Third Constitutional Convention. Convened at Iowa City, January 19, 1957.  
Adjourned, March 5, 1857.

DIST	COUNTIES	NAMES OF MEMBERS
1	Lee	Edward Johnston, William Patterson.
2	Lee and Van Buren	Squire Ayers.
3	Van Buren	Timothy Day.
4	Des Moines	Jonathan C. Hall, Moses W. Robinson.
5	Davis	David P. Palmer.
6	Jefferson	James F. Wilson
7	Henry	Rufus L. B. Clarke.
8	Wapello	George Gillaspay.
9	Monroe, Lucas and Clarke	John Edwards.
10	Appanocose, Wayne, Decatur	Amos Harris.
11	Fremont, Mills, Page, Taylor, Montgomery, Ringgold, Adams and Union	Daniel H. Solomon.
12	Pottawattamie, Harrison, Shelby, Woodbury, Monona, Audubon, Crawford, Carroll, Calhoun, Sac, Ida, Cherokee, Buena Vista, Pochontas, Palo Alto, Emmet, Clay, Dickinson, Osceola, O'Brien, Plymouth, Sioux and Buncombe	Daniel W. Price. Francia Springer. David Bunker. Jeremiah Hollingsworth. James A. Young. Hiram D. Gibson. Lewis Todhunter. John A. Parvin. William Penn Clarke. George W. Ella. Robert Gower.
13	Louisa	Aylett R. Cotton.
14	Washington	Hosea W. Gray.
15	Keokuk	James C. Traer.
16	Mahaska	Harvey J. Skiff.
17	Marion	Thomas Seely.
18	Warren, Madison, Adair, Cass	William A. Warren.
19	Muscatine	Albert H. Marvin.
20	Johnson and Jones	John H. Emerson.
21	Scott	John H. Peters.
22	Cedar	Alpheus Scott.
23	Clinton	
24	Linn	
25	Linn, Benton, Black Hawk and Buchanan	
26	Poweshiek, Jasper, Marshall and Tama	
27	Polk, Dallas and Guthrie	
28	Jackson	
29	Jackson and Jones	
30	Dubuque	
31	Dubuque and Delaware	
32	Clayton	
33	Fayette, Bremer, Butler, Franklin, Grundy, Hardin, Wright, Webster, Boone, Story, Greene, Allamakee, Winneshiek and Humboldt	{Sheldon G. Winchester.
34	Howard, Chickasaw, Mitchell, Floyd, Worth, Cerro Gordo, Hancock, Winnebago, Bancroft and Kossuth	John T. Clark.

OFFICIALS OF THE TERRITORY OF IOWA

GOVERNORS

Robert Lucas, appointed 1838.  
John Chambers, appointed 1841.  
James Clarke, appointed November, 1845.

SECRETARIES

William B. Conway, appointed 1838; died in office, November, 1839.  
James Clarke, appointed 1839.  
O. H. W. Stull, appointed 1841.  
Samuel J. Burr, appointed 1843.  
Jesse Williams, appointed 1845.

TERRITORIAL AUDITORS

Office created January 7, 1840

Jesse Williams, appointed January 14, 1840.  
William L. Gilbert, appointed January 23, 1843; re-appointed February 27, 1844.  
Robert M. Secrest, appointed 1845.

## OFFICIALS OF THE TERRITORY OF IOWA—Continued

## TERRITORIAL TREASURERS

Office created January 24, 1839

Thornton Bayless, appointed January 23, 1839.

Morgan Reno, appointed 1840.

## SUPERINTENDENT OF PUBLIC INSTRUCTION

Office created February 12, 1841; abolished March 9, 1842

William Reynolds, appointed in 1841.

## SUPREME COURT

Charles Mason, chief justice, 1838 to 1846.

Joseph Williams, associate justice, 1838 to 1846.

Thomas S. Wilson, associate justice, 1838 to 1846.

Thornton Bayless, clerk, 1838 to 1839.

George S. Hampton, 1839 to 1846.

Eastin Morris, reporter, 1843 to 1846.

## DISTRICT ATTORNEYS FOR THE TERRITORY

Isaac Van Allen, appointed 1838.

Charles Weston, appointed 1840.

John D. Deshler, appointed 1843.

Edward Johnston, Fort Madison, appointed 1845 and 1846.

## MARSHALS

Francis Gehon, appointed 1838.

Thomas Johnson, appointed 1841.

Isaac Leffler, appointed 1842.

Gideon S. Bailey, Van Buren county, appointed in 1845 and 1846.

## DELEGATES IN CONGRESS

William W. Chapman, in Twenty-fifth and Twenty-sixth Congresses.

Francis Gehon.

Augustus C. Dodge, in the Twenty-seventh, Twenty-eighth and Twenty-ninth Congresses.

## LEGAL HOLIDAYS IN IOWA

As established by the legislature

Every Sunday.

January 1—New Year's day.

February 12—Lincoln's birthday.

February 22—Washington's birthday.

May 30—Memorial day.

July 4—Independence day.

First Monday in September—Labor day.

General Election day.

November 11—Armistice day.

Thanksgiving. (Date fixed by proclamation.)

December 25—Christmas.

Arbor Day, Flag Day and Mother's Day are observed but are not legal holidays. Arbor Day is usually the last Friday in April. Flag Day is June 14 and Mother's Day the second Sunday in May.

LEGISLATIVE ASSEMBLIES OF IOWA TERRITORY

TERRITORIAL COUNCIL

NAME	NO. OF SESSION	NAME	NO. OF SESSION
Abbe, William	7 and 8	Inghram, Arthur	1 and 2
Bailey, Gideon S.	3 and 4	Jenkins, James H.	5 and 6
Bainbridge, M.	3 and 4	Johnston, Edward	3 and 4
Bradley, Philip B.	7 and 8	Keith, J.	1 and 2
Brattain, Paul	7 and 8	Kirkpatrick, Joseph S.	3 and 4
Brierly, James	7 and 8	Leffler, Shepherd	4, 5, 6, 7 and 8
Browne, Jesse B.	1, 2, 3 and 4	Lewis, Warner	1 and 2
Christie, Robert	5 and 6	Parker, Jonathan W.	1, 2, 3 and 4
Clark, James M.	1 and 2	Patterson, Robt. M. G.	5 and 6
Cook, John P.	5 and 6	Patterson, William	5 and 6
Coop, William G.	3, 4, 7 and 8	Payne, Jesse D.	1 and 2
Cox, Thomas	5 and 6	Ralston, Robert	1 and 2
Elbert, John D.	5 and 6	Ross, Enoch	7 and 8
Gehon, Francis	5 and 6	Shelby, Henry M.	7 and 8
Greene, George	3 and 4	Springer, Francis	3, 4, 5 and 6
Hall, James	3 and 4	Stephenson, John S.	7 and 8
Harris, Pleasant	5 and 6	Summers, Laurel	7 and 8
Hastings, S. Clinton	3, 4, 7 and 8	Swazey, E. A. M.	1 and 2
Hawkins, J. C.	3	Teas, Joseph B.	5 and 6
Hempstead, Stephen	1, 2, 7 and 8	Thompson, John	7 and 8
Hepner, George	1 and 2	Wallace, Wm. H.	3, 4, 5 and 6
Hughes, L. B.	1 and 2	Whittlesey, Charles	1 and 2

TERRITORIAL HOUSE OF REPRESENTATIVES

NAME	NO. OF SESSIONS	NAME	NO. OF SESSIONS
Anderson, James	7	Grant, James	4
Andros, Frederick	5	Grimes, James W.	1 and 6
Avery, Robert	3	Hall, James	1 and 2
Bailey, Gideon S.	1 and 2	Hackleman, Abner	5 and 6
Banks, Abraham T.	7 and 8	Hancock, Frederick	7 and 8
Bankson, Andrew	1	Harper, Reuben R.	7
Baker, Thomas	4 and 6	Hastings, S. Clinton	1 and 2
Barton, Rickey D.	5	Hawkins, Joseph C.	2
Beeler, George H.	1	Hebard, Alfred	3, 4 and 6
Berry, John C.	5	Hendershott, David	3
Biggs, Uriah	2 and 4	Hepner, George	4 and 5
Blair, David E.	4 and 5	Higginson, Samuel P.	4
Blair, Thomas	1	Holland, Joshua	8
Bonney, Josiah H.	6	Holliday, Samuel	4
Booth, C. H.	4	Huner, Jacob	7 and 8
Borland, Samuel	6	Iselt, Thomas M.	3
Box, John	3	Jacobs, Cyrus S.	1
Brewer, Daniel	2	Jay, Evan	5
Brierly, James	1, 3, 5 and 6	Johnson, John	6 and 7
Briggs, Ansel	5	Johnston, Edward	2
Brophy, John	6	Langworthy, Edward	2 and 3
Browne, Jesse B.	8	Lash, John B.	2 and 3
Browning, Milton D.	3	Leffler, Issac	4
Bunker, David	5	Leffler, Shepherd	2 and 3
Burchard, Jr., Jabez A.	1	Leonard, James	7
Campbell, Henry	4	Lester, George W.	7 and 8
Carleton, James P.	6	Lewis, Isaac N.	3 and 5
Chandler, George	7	Lewis, Warner	4
Churchman, James	2	McCleary, George W.	6, 7 and 8
Clark, T. T.	2	McCulloch, E. S.	4 and 5
Clifton, Charles	7 and 8	McMichael, Archibald	8
Coop, William G.	1 and 2	McMillen, Thomas	5
Cox, Thomas	1, 2 and 3	Mason, Timothy	3
Coy, Shubael	7 and 8	Miller, Daniel F.	3
Culbertson, John W.	5 and 6	Mintun, Jacob	2
Davis, Ebenezer W.	7	Mitchell, Gilbert, C. R.	6
DeLaahmutt, Van B.	1	Montague, George	7
Denson, Thomas	4	Morgan, James M.	4, 5, 7 and 8
Downey, Hugh B.	7 and 8	Morae, James K.	4
English, L. N.	2	Munger, Norton	7 and 8
Fay, Edward E.	6	Murdock, Samuel	7 and 8
Felkner, Henry	3, 4 and 5	Murray, Samuel R.	1
Ferguson, David	8	Myers, Jacob L.	2
Fleehor, Isaac	2	Newell, Joseph	5
Flink, Joseph	3	Noble, Richard	7
Foley, John	6	Nowlin, Hardin	1 and 6
Frierson, John	1	Owen, Joshua	2
Goddard, Eli	5	Parker, Samuel	1
Graham, Thomas	8	Patterson, Wm.	1, 2, 4 and 8

LEGISLATIVE ASSEMBLIES.—Continued

NAME	NO. OF SESSIONS	NAME	NO. OF SESSIONS
Porter, Asbury B.	1, 3 and 4	Taylor, Hawkins	1
Price, Calvin J.	1	Taylor, John	7 and 8
Quinton, Richard	4	Teeple, Simon P.	3
Rich, Alfred	2	Temple, George	1
Ripley, John	8	Thompson, Wm.	6
Robb, Hamilton	6	Thornton, Levi	1
Roberts, Robt. G.	1	Thornton, Err.	5
Robertson, Joseph M.	2, 3, 4, 5, 7 and 8	Toole, Wm. L.	1, 3 and 4
Rogers, Thomas	5 and 6	Van Antwerp, Harmon	3
Ross, Wm. R.	2	Wallace, Wm. H.	1
Sales, David J.	5	Walworth, George H.	2, 3, 5 and 6
Shelledy, Stephen B.	7 and 8	Weld, Oliver	4
Smead, Simeon	4	Wheeler, Loring	2
Smythe, Robt.	6	Whitaker, John M.	3 and 4
Snyder, Joseph K.	7 and 8	Wilson, Alex. A.	3
Steele, Wm.	3, 5 and 6	Wilson, David S.	7 and 8
Stewart, Charles	7	Wilson, Paton	3, 4, 5 and 6
Summers, Laurel	1, 2 and 3	Woodworth, Sam'l. D.	7 and 8
Swan, Chauncey	1	Wray, James M.	6
Searingen, Sam'l.	5	Wright, John D.	6 and 8

PRESIDENT OF THE SENATE

Name	County from which chosen	General Assembly		
		Number	Convened	Adjourned
Thomas N. Baker	Polk	1st	Nov. 30, 1846	Feb. 25, 1847
Thomas Hughes	Johnson	1st Ex.	Jan. 3, 1848	Jan. 25, 1848
John J. Selman	Davis	2d	Dec. 4, 1848	Jan. 15, 1849
Enos Lowe	Des Moines	3d	Dec. 2, 1850	Feb. 5, 1851
Wm. E. Leffingwell	Clinton	4th	Dec. 6, 1852	Jan. 24, 1853
Maturin L. Fisher	Clayton	5th	Dec. 4, 1854	Jan. 26, 1855
Maturin L. Fisher	Clayton	5th Ex.	July 2, 1856	July 16, 1856
Wm. W. Hamilton	Dubuque	6th	Dec. 1, 1856	Jan. 29, 1857

Section 18 Article IV of the constitution provides that the Lieutenant Governor shall perform the duties of the President of the Senate.

DATES OF SESSIONS AND SPEAKERS OF THE HOUSE

General Assembly			Name of Speaker	Home County
Number	Convened	Adjourned		
1st	Nov. 30, 1846	Feb. 25, 1847	Jesse B. Browne	Lee
1st Ex.	Jan. 3, 1848	Jan. 25, 1848	Jesse B. Browne	Lee
2d	Dec. 4, 1848	Jan. 15, 1849	Smiley H. Bonham	Johnson
3d	Dec. 2, 1850	Feb. 5, 1851	George Temple	Des Moines
4th	Dec. 6, 1852	Jan. 24, 1853	James Grant	Scott
5th	Dec. 4, 1854	Jan. 26, 1855	Reuben Noble	Clayton
5th Ex.	July 2, 1856	July 16, 1856	Reuben Noble	Clayton
6th	Dec. 1, 1856	Jan. 29, 1857	Samuel McFarland	Henry
7th	Jan. 11, 1858	Mar. 23, 1858	Stephen B. Shelledy	Jasper
8th	Jan. 8, 1860	Apr. 3, 1860	John Edwards	Lucas
8th Ex.	May 15, 1861	May 29, 1861	John Edwards	Lucas
9th	Jan. 13, 1862	Apr. 8, 1862	Rush Clark	Johnson
9th Ex.	Sept. 3, 1862	Sept. 11, 1862	Rush Clark	Johnson
10th	Jan. 11, 1864	Mar. 29, 1864	Jacob Butler	Muscatine
11th	Jan. 8, 1866	Apr. 3, 1866	Ed Wright	Cedar
12th	Jan. 13, 1868	Apr. 8, 1868	John Russel	Jones
13th	Jan. 10, 1870	Apr. 13, 1870	Aylett R. Cotton	Clinton
14th	Jan. 8, 1872	Apr. 28, 1872	James Wilson	Tama
15th	Jan. 12, 1874	Mar. 19, 1874	John H. Gear	Des Moines
16th	Jan. 10, 1876	Mar. 16, 1876	John H. Gear	Des Moines
17th	Jan. 14, 1878	Mar. 26, 1878	John Y. Stone	Mills
18th	Jan. 12, 1880	Mar. 27, 1880	Lore Alford	Black Hawk
19th	Jan. 9, 1882	Mar. 17, 1882	George R. Struble	Tama
20th	Jan. 14, 1884	Apr. 2, 1884	William P. Wolf	Cedar
21st	Jan. 11, 1886	Apr. 13, 1886	Albert Head	Greene
22d	Jan. 9, 1888	Apr. 10, 1888	William H. Redman	Poweshiek
23d	Jan. 13, 1890	Apr. 15, 1890	John T. Hamilton	Linn
24th	Jan. 11, 1892	Mar. 30, 1892	William O. Mitchell	Adams
25th	Jan. 8, 1894	Apr. 6, 1894	Henry Stone	Marshall
26th	Jan. 13, 1896	Apr. 11, 1896	Howard W. Byers	Shelby
26th Ex.	Jan. 19, 1897	May 11, 1897	Howard W. Byers	Shelby
27th	Jan. 10, 1898	Apr. 1, 1898	James H. Funk	Hardin
28th	Jan. 8, 1900	Apr. 6, 1900	Daniel H. Bowen	Allamakee
29th	Jan. 13, 1902	Apr. 11, 1902	Willard L. Eaton	Mitchell
30th	Jan. 11, 1904	Apr. 12, 1904	George W. Clarke	Dallas
31st	Jan. 8, 1906	Apr. 6, 1906	George W. Clarke	Dallas

DATES OF SESSIONS AND SPEAKERS—Continued

General Assembly			Name of Speaker	Home County
Number	Convened	Adjourned		
32d	Jan. 14, 1907	Apr. 9, 1907	Nathan E. Kendall	Monroe
32d Ex.	Aug. 31, 1908	Nov. 24, 1908	Nathan E. Kendall	Monroe
33d	Jan. 11, 1909	Apr. 9, 1909	Guy A. Feely	Black Hawk
34th	Jan. 9, 1911	Apr. 12, 1911	Paul E. Stillman	Greene
35th	Jan. 13, 1913	Apr. 19, 1913	Edward H. Cunningham	Buena Vista
36th	Jan. 11, 1915	Apr. 17, 1915	William I. Atkinson	Butler
37th	Jan. 8, 1917	Apr. 14, 1917	Milton B. Pitt	Harrison
38th	Jan. 13, 1919	Apr. 19, 1919	Arch W. McFarlane	Black Hawk
39th	Jan. 10, 1921	Apr. 8, 1921	Arch W. McFarlane	Black Hawk
40th	Jan. 8, 1923	Apr. 17, 1923	J. H. Anderson	Winnebago
40th Ex.	Apr. 18, 1923	July 30, 1924	J. H. Anderson	Winnebago
41st	Jan. 12, 1925	Apr. 3, 1925	W. C. Edson	Buena Vista
42d	Jan. 10, 1927	Apr. 15, 1927	L. V. Carter	Hardin
42d Ex.	Mar. 5, 1928	Mar. 14, 1928	Howard A. Mathews, pro tem.	Des Moines
43d	Jan. 14, 1929	Apr. 12, 1929	J. H. Johnson	Marion
44th	Jan. 12, 1931		Frances Johnson	Dickinson

SECRETARIES OF THE SENATE AND CHIEF CLERKS OF THE HOUSE OF REPRESENTATIVES

General Assembly	Secretary	County	Chief Clerk	County
1st	John B. Russell		Silas A. Hudson	Des Moines
1st Ex.	John B. Russell		J. S. Richman	Muscatine
2d	C. C. Rockwell	Jackson	W. E. Leffingwell	Clinton
3d	P. B. Bradley	Jackson	C. C. Rockwell	Jackson
4th	T. B. Cuming	Lee	J. S. Booton	Marion
5th	P. B. Rankin	Lee	C. C. Nourse	Van Buren
5th Ex.	P. B. Bradley	Jackson	C. C. Nourse	Van Buren
6th	C. C. Nourse	Van Buren	J. W. Logan	Muscatine
7th	G. E. Spencer	Jasper	W. P. Hepburn	Marshall
8th	Jas. H. Sanders	Keokuk	Charles Aldrich	Hamilton
8th Ex.	Jas. H. Sanders	Keokuk	Wm. Thompson	Henry
9th	W. F. Davis	Muscatine	Charles Aldrich	Hamilton
9th Ex.	W. F. Davis	Muscatine	Charles Aldrich	Hamilton
10th	W. F. Davis	Muscatine	Jacob Rich	Buchanan
11th	J. W. Dixon	Wapello	Charles Aldrich	Hamilton
12th	James M. Weart	Buchanan	M. C. Woodruff	Hardin
13th	James M. Weart	Buchanan	Charles Aldrich	Marshall
14th	J. A. T. Hull	Van Buren	John J. Safely	Wapello
15th	J. A. T. Hull	Davis	Jas. M. Weart	Buchanan
16th	J. A. T. Hull	Davis	J. W. Logan	Black Hawk
17th	J. A. T. Hull	Davis	Wm. V. Lucas	Cerro Gordo
18th	A. T. McCargar	Clay	Wm. V. Lucas	Cerro Gordo
19th	F. D. Jackson	Butler	E. C. Haynes	Appanoose
20th	F. D. Jackson	Butler	S. A. Foster	Worth
21st	Don D. Donnan	Clayton	J. K. Powers	Pottawattamie
22d	Cloud H. Brock	Marshall	D. C. Kolp	Ida
23d	W. R. Cockran	Taylor	H. S. Wilcox	Polk
24th	S. N. Parsons	Linn	Charles Beverly	Greene
25th	E. R. Hutchins	Polk	I. K. Wilson	Madison
26th	W. E. Bullard	Wright	J. D. Rowen	Polk
26th Ex.	Geo. A. Newman	Black Hawk	J. D. Rowen	Polk
27th	Geo. A. Newman	Black Hawk	J. D. Rowen	Polk
28th	Geo. A. Newman	Black Hawk	S. M. Cart	Warren
29th	Geo. A. Newman	Black Hawk	C. R. Benedict	Shelby
30th	Geo. A. Newman	Black Hawk	C. R. Benedict	Shelby
31st	Geo. A. Newman	Black Hawk	C. R. Benedict	Shelby
32d	Geo. A. Newman	Black Hawk	C. R. Benedict	Shelby
32d Ex.	Geo. A. Newman	Black Hawk	C. R. Benedict	Shelby
33d	Samuel W. Neal	Washington	C. R. Benedict	Shelby
34th	George A. Wilson	Polk	C. R. Benedict	Shelby
35th	Joseph E. Meyer	Polk	A. C. Gustafson	Montgomery
36th	Thomas Watters	Polk	W. C. Ramsay	Wright
37th	Thomas Watters	Polk	W. C. Ramsay	Wright
38th	Thomas Watters	Polk	W. C. Ramsay	Wright
39ch	L. W. Ainsworth	Polk	A. C. Gustafson	Polk
40th	L. W. Ainsworth	Polk	A. C. Gustafson	Polk
40th Ex.	L. W. Ainsworth	Polk	A. C. Gustafson	Polk
41st	Walter H. Beam	Warren	A. C. Gustafson	Polk
42d	Walter H. Beam	Warren	A. C. Gustafson	Polk
42d Ex.	Walter H. Beam	Warren	A. C. Gustafson	Polk
43d	Walter H. Beam	Warren	A. C. Gustafson	Polk
44th	Walter H. Beam	Warren	Sam C. Ragan	Keokuk



## MEMBERS OF GENERAL ASSEMBLY FROM 1846 TO 1932

[Abbreviations: "S" for Senator; "R" for Representative.]

NAME	P. O. ADDRESS	HOME COUNTY	SESSIONS
Aaker, Drengman O.	Ridgeway	Winneshiek	R 19-20
Abben, Jr., Ben C.	Little Rock	Lyon	S 39-40-40Ex
Abbott, W. S. M.	Adel	Dallas	R 11
Abernathy, Alonzo	Illyria	Fayette	R 11
Abraham, Lot	Mt. Pleasant	Henry	S 19-20
Adams, Abraham G.	Burlington	Des Moines	R 12
Adams, Henry C.	Algona	Kossuth	S 37-38-39-40-40Ex
Adams, Henry L.	West Union	Fayette	S 33-34
Addie, Andrew	Brush Creek	Fayette	R 23-24
Adkins, John V.	Paullina	O'Brien	R 37-38
Agnew, W. G.	Osceola	Clarke	R 21-22
Aikin, John H.	Ida Grove	Ida	R 39-40-40Ex-41-42 42Ex-43-44
Akin, Louis L.	Carroll	Carroll	R 42-42Ex
Ainsworth, Lucian L.	West Union	Fayette	S 8-8Ex-9-9Ex R 14
Albersen, A. N.	Washington	Washington	R 27 S 28
Albert, Otto	Reinbeck	Grundy	R 48
Albright, George S.		Des Moines	R 5-5Ex
Alcorn, Robert	Homer	Webster	R 11
Alderman, U. S.	Nevada	Story	R 38
Aldrich, C. S.	Knoxville	Marion	R 39
Aldrich, Charles	Webster City	Hamilton	R 19
Alexander, John		Van Buren	R 2
Alexander, J. S.	Marion	Linn	S 26-26Ex-27-28-29
Alford, Lore	Waterloo	Black Hawk	R 17-18
Alger, Freeman	West Liberty	Muscatine	S 2-3 R 4-7
Allen, Benjamin F.	Des Moines	Polk	S 13-14
Allen, Byron G.	Pocahontas	Pocahontas	R 42-42Ex-43-44
Allen, Henry		Monroe	R 4
Allen, John R.		Lee	S 7
Allen, Joseph H.	Pocahontas	Pocahontas	S 32-32Ex-33-34-35-36
Allen, Robert	Dodgeville	Des Moines	R 12
Allen, William	New London	Henry	R 16-17
Allen, William S.	*Birmingham	Van Buren	R 25-26-26Ex S 33-34
Allender, George C.		Van Buren	R 3
Allison, Napoleon B.		Marion	R 4
Allison, William M.	Albia	Monroe	R 2
Allred, William P.	Corydon	Wayne	R 32-32Ex-33
Allyn, George S.	Mt. Ayr	Ringgold	S 26-26Ex-27-28-29 R 38-39
Ames, Asa L.	Traer	Tama	S 34-35
Anderson, Absolom	Primrose	Lee	R 15
Anderson, A. D.	Dubuque	Dubuque	R 4
Anderson, Augustus	Stratford	Hamilton	R 21-22
Anderson, Carl C.	Villisca	Montgomery	R 41-42-42Ex
Anderson, Charles		Monroe	R 1-1Ex
Anderson, C. E.	Stratford	Webster	R 40-40Ex-41 S43-44
Anderson, C. L.	Ford	Warren	R 21-22
Anderson, Claus L.	Stanton	Montgomery	R 35-36
Anderson, Daniel	Albia	Monroe	S 5-5Ex-6-7-8-8Ex
Anderson, Edwin	Ruthven	Palo Alto	R 27
Anderson, G. M.	Inwood	Lyon	R 27-28
Anderson, John E.	Forest City	Winnebago	R 19
Anderson, Joseph H.	Thompson	Winnebago	R 36-37-38-39-40-40Ex
Anderson, J. M.	Montrose	Lee	R 4-5Ex
Anderson, J. M.	Indianola	Warren	R 28-29
Anderson, Oscar	Lamoni	Decatur	R 41
Anderson, Reuben W.	Pulaski	Davis	R 36-37
Anderson, Walter W.	Scranton	Greene	R 35-36-37 S 37-39
Anderson, William	Jewell	Hamilton	R 82-32Ex-33
Andre, Dale R.	Burlington	Des Moines	R 37
Andrews, H. F.	Audubon	Audubon	S 24-25
Andrews, John R.	Decatur City	Decatur	R 10
Andrews, Joseph	Indianapolis	Keokuk	R 10
Angle, H. G.	Cedar Rapids	Linn	S 8-8Ex-9-9Ex
Anthony, Horace	Camanche	Clinton	R 7
Applegate, Carlos C.	LeClaire	Scott	R 13
Appleton, Amos R.	Sioux City	Woodbury	R 14
Archer, David	South English	Keokuk	R 15

\* Fairfield, Jefferson county, in the Thirty-fourth General Assembly.

## MEMBERS OF THE GENERAL ASSEMBLY—Continued

NAME	P. O. ADDRESS	HOME COUNTY	SESSIONS
Arney, Wallace H.	Marshalltown.	Marshall.	R 32-32Ex-33 S 35-36-87-88
Arnold, Delos.	Marshalltown.	Marshall.	R 6-13 S 16-17-18-19
Arnold, G. P.	Garden Grove.	Decatur.	R 23
Arnold, Robert B.	Foster.	Monroe.	R 27
Arthaud, F. L.	Bedford.	Taylor.	S 28-29
Ashby, George T.	Red Oak.	Montgomery.	R 17
Atkins, Charles.	Onawa.	Monona.	S 13-14
Atkins, Jeremiah.	Frankville.	Winneschiek.	S 6-7 R 12
Atkinson, William I.*	Clarksville.	Butler.	R 35-36
Atwood, Merritt W.	Newton.	Jasper.	R 12
Auld, G. T.	Crawfordsville.	Washington.	R 16
Augustine, Fred D.	Mt. Ayr.	Ringgold.	R 44
Austin, J. F.	Clarion.	Wright.	R 23-24
Avery, A. H.	Spencer.	Clay.	R 44
Axtell, Loveridge S.	Council Bluffs.	Pottawattamie.	R 16
Ayers, F. E.	Lawler.	Chickasaw.	R 28
Ayers, Squire.		Van Buren.	R 7
Babb, Washington I.	Mt. Pleasant.	Henry.	R 20
Babbitt, Lysander W.	Knoxville.	Marion.	R 2-3
Babbitt, Lysander W.	Council Bluffs.	Pottawattamie.	R 12
Babcock, James F.	New Hampton.	Chickasaw.	R 19
Babcock, J. F.	New Hampton.	Chickasaw.	R 44
Backman, E. W.	Estherville.	Emmet.	S 29
Bachman, E. W.	West Bend.	Palo Alto.	S 28
Bahl, Andrew.	Dubuque.	Dubuque.	R 11
Bailey, A. K.	Decorah.	Winneschiek.	S 23-24
Bailey, C. F.	Ireton.	Sioux.	R 26-26Ex-27
Bailey, Gideon S.	Vernon.	Van Buren.	S 7-8-8Ex.
Bailey, H. H.	Williamstown.	Chickasaw.	R 21
Bailey, Hiram.	Williamstown.	Chickasaw.	S 15-16
Bailey, James R.		Jefferson.	R 1-1Ex
Bailey, James W.	Harlan.	Shelby.	R 36-37
Bailey, Morrison.			R 6
Bailey, M. Z.	Diagonal.	Ringgold.	R 29-30-31
Baily, Presley G.	Hardin.	Clayton.	R 12
Bair, J. Park.	Storm Lake.	Buena Vista.	R 42-42Ex-43-44
Baird, Edmund, B.	Willow Dale.	Ida.	R 15
Baird, E. D.	North English.	Iowa.	R 32-32Ex
Baird, W. S.	Council Bluffs.	Pottawattamie.	S 39-40-40Ex-41-42-42Ex-43-44
Baker, Chas. E.	Newton.	Jasper.	R 43
Baker, Dan M.	Chariton.	Lucas.	R 16
Baker, Daniel S.		Lee.	R 1
Baker, George T.	Davenport.	Scott.	R 26-26Ex
Baker, Henry A.	Ossian.	Winneschiek.	R 17-18 S 19-20
Baker, M. N.	Anita.	Cass.	R 27-28
Baker, Nathan.	Charleston.	Lee.	S 3
Baker, Nathaniel B.	Clinton.	Clinton.	R 8-8Ex
Baker, Thomas.	Ft. Des Moines.	Polk.	S 1-1Ex
Baker, William.		Jefferson.	R 2
Baker, William H.	Castalia.	Winneschiek.	R 9-9FEx
Baldwin, E. A.	Iowa City.	Johnson.	R 37
Baldwin, Isaac W.	Cascade.	Dubuque.	R 20-21 S 25
Baldwin, John T.	Council Bluffs.	Pottawattamie.	R 5-5Ex
Balkema, Nicholas.	Sioux Center.	Sioux.	S 38-34-35-36-37-38
Ball, George W.	Fairfield.	Jefferson.	R 22-23-36 S 37-38
Ball, George W.	Iowa City.	Johnson.	R 21 S 28-29
Ball, Joseph.	Fairfield.	Jefferson.	R 18
Ballew, Howard.	Moulton.	Appanoos.	R 43-44
Ballingall, Peter G.	Ottumwa.	Wapello.	R 20 S 23
Ballinger, Thomas.	Farmersville.	Mahaska.	R 12
Ballinger, Webster.	Keokuk.	Lee.	R 11-14
Balluff, August A.	Davenport.	Scott.	R 33 S 34-35
Balluff, Frank.	Davenport.	Scott.	R 32-32Ex
Banta, Elijah.	Lamoni.	Decatur.	R 20
Banta, George S.	Manchester.	Delaware.	S 39-40-40Ex
Barker, C. L.	Burlington.	Des Moines.	R 25
Barker, Joseph.		Van Buren.	R 5-5Ex
Barker, W. K.	Cresco.	Howard.	R 29
Barker, Winslow T.	Dubuque.	Dubuque.	R 6-11
Barkley, Alonzo J.	Boone.	Boone.	R 28-29
Barnes, Horatio G.	Davenport.	Scott.	R 6
Barnes, Solon A.	Eagle Grove.	Wright.	R 42-42Ex-43
Barnes, Thomas H.	Waukon.	Allamakee.	R 18
Barnes, Thomas N.	Kirkville.	Mahaska.	R 8-8Ex-11
Barnett, James H.	Indianola.	Warren.	S 22-23
Barnum, John.	Emerson.	Mills.	R 21

\* Elected Speaker of the Thirty-sixth General Assembly.

## MEMBERS OF THE GENERAL ASSEMBLY—Continued

NAME	F. O. ADDRESS	HOME COUNTY	SESSIONS
Barrett, James	Sioux City	Woodbury	R 27-28
Barrett, Orsmond M.	Sheldon	O'Brien	R 19 S 20-21-22-23
Barrett, William	Le Mars	Plymouth	R 17
Barringer, E. P.	Ruthven	Palo Alto	R 28
Barry, Justin	Walker	Linn	R 35-36
Bartle, Albert	Osage	Mitchell	R 35
Bascom, John L.	Mil ord	Dickinson	R 32-32Ex-33-34
Bass, George L.	McGregor	Clayton	R 9-9Ex
Bassett, George W.	Fort Dodge	Webster	S 10-11
Bates, Ellsworth N.		Linn	R 7
Bauer, J. C.	Washington	Washington	R 41-42-42Ex
Bauder, C. C.	Primrose	Lee	R 7-12
Baughman, William	Griswold	Cass	R 19
Bauman, Samuel H.	Birmingham	Van Buren	R 32-32Ex-33-34-35-36
Baxter, Robinson*	Galva	Ida	R 33
Bayless, Frank D.	Elkader	Clayton	S 20-21-22-23
Bayles, Nicholas	Des Moines	Polk	R 10
Beach, Alexander L.	East Orange	Sioux	R 18
Beach, Thomas C.	Oakaloosa	Mahaska	R 15-24
Beal, Cornelius	Boonsboro	Boone	R 7-8-8Ex
Beal, L. W.	Cherokee	Cherokee	R 27
Bealer, E. J. C.	Cedar Rapids	Linn	R 29-30-31
Beans, Wellington I.	Oskaloosa	Mahaska	R 33-34
Beardley, Charles	Burlington	Des Moines	S 13-14
Beath, F. H.	Corning	Adams	R 44
Beatty, Frank M.	Sigourney	Keokuk	S 42-42Ex-43-44
Beatty, James W.	Clarence	Cedar	R 13-14
Beatty, John P.	Newton	Jasper	R 14
Becker, William	Elkader	Clayton	R 36-37-35-39
Beckford, William		Jefferson	R 5Ex
Beebe, Nathaniel W.	Hampton	Franklin	R 33-34
Beem, J. C.	What Cheer	Keokuk	R 22-23-24
Beeman, I. E.	Waukon	Allamakee	R 38-39
Beery, Enoch	Salem	Henry	R 32-32Ex-33
Belfrage, John B.	Sergeant Bluffs	Woodbury	R 18
Belknap, William W.	Keokuk	Lee	R 7
Bell, Andrew J.	Council Bluffs	Pottawattamie	R 10
Bell, David S.	Hillsboro	Lee	R 13
Bell, Thomas	Fairfield	Jefferson	S 26-26Ex-27
Bell, William B.	Washington	Washington	R 25-26-26Ex
Belt, A. Sidney	Cedar Rapids	Linn	R 11
Bemis, George W.	Independence	Buchanan	R 8-8Ex S 14-15
Bengston, C. J.	Four Corners	Jefferson	R 28
Benn, H. W.	Washington	Washington	R 37
Bennett, A. T.	Manning	Carroll	R 28
Bennett, Granville G.	Washington	Washington	R 11 S 12-13
Bennett, Martin B.	Knoxville	Marion	R 7-8-8Ex
Bennett, O. P.	Mapleton	Monona	S 43-44
Bennett, Theophilus W.	Lenox	Taylor	S 33-34
Benson, C. A.	Elkader	Clayton	S 41-42-42-Ex-43-44
Benson, Rufus S.	Hampton	Franklin	R 19-20-21
Bent, Curtis R.	West Union	Fayette	R 12
Benton, Robert E.	Wapello	Louisa	R 16
Benton, Jr. Thomas H.	Dubuque	Dubuque	S 1-1Ex
Benz, L. F.	Lawler	Chickasaw	R 39
Bereman, Alvah H.	Mt. Pleasant	Henry	R 8-8Ex-1)
Bereman, Thomas A.	Mt. Pleasant	Henry	R 11
Beresheim, John	Council Bluffs	Pottawattamie	R 13-14
Bergeson, Berges J.†	Graettinger	Palo Alto	R 32
Bergh, Knut E.	Decorah	Winnebiek	R 14
Bergman, A. H.	Newton	Jasper	S 40-40Ex-41-42-42Ex-43
Bernbrock, Henry O.	Waterloo	Black Hawk	R 35
Berry, H. S.	Albia	Monroe	R 39-40-40Ex-41-42-42Ex-43-44
Berry, W. H.	Indianola	Warren	S 26-26Ex-27
Berryhill, James G.	Des Moines	Polk	R 21-22
Bestow, Samuel L.	Chariton	Lucas	S 16-17
Betts, Jeremiah C.		Cedar	R 2
Bicknell, Anson D.	Humboldt	Humboldt	R 18
Bierkamp, Wm.	Durant	Cedar	R 41
Bigelow, La Fayette		Clayton	R 5-5Ex-6
Bigger, Samuel H.	Washington	Washington	R 13
Bill, Edward M.	Albia	Monroe	S 12-13
Bills, E. B.	Durant	Cedar	S 22-23

\* Seat contested by S. M. Corrie, and decided by the House in favor of contestant.

† Removed from first district before convening of the Thirty-second Extra Session—Vacancy was not filled.

## MEMBERS OF THE GENERAL ASSEMBLY—Continued

NAME	P. O. ADDRESS	HOME COUNTY	SESSIONS
Bills, John C.	Davenport	Scott	S 19-20
Bingham, Lewis L.	Eatherville	Emmet	R 35-36
Birchard, Eugene	Pleasant Valley	Scott	R 15-16
Bird, Butler	Patterson	Madison	R 19
Bird, John W.	Rockford	Cerro Gordo	R 26-26Ex-27
Birge, Joseph	La Motte	Jackson	S 5-5Ex-6
Bishop, Charles A.	La Porte City	Black Hawk	R 19
Bishop, H. C.	Elkader	Clayton	S 28-29
Bishop, L. H.	Matlock	Sioux	S 24-25
Bishop, T. O.	Martelle	Jones	R 15
Bissell, Frank	Dexter	Dallas	S 43-44
Bissell, Orin B.	Dexter	Madison	R 15
Bissell, Samuel A.		Cedar	S 1-1Ex
Bitterman, M. E.	Nora Springs	Cerro Gordo	R 24-25
Bixby, R. J.	Edgewood	Delaware	R 30-31-32-32Ex
Bixler, John M.	Corning	Adams	R 41-42-42Ex-43
Black, Benjamin H.	Nicholas	Muscatine	R 34-35
Black, Charles W.	Malvern	Mills	R 28-29
Blackford, A. V.	Bonaparte	Van Buren	R 41-42-42Ex S 43-44
Blackford, John E.	Algona	Kossuth	R 8-8Ex-9-9Ex
Blackford, John W.	Hillsboro	Henry	R 35
Blackman, Wm. W.	West Mitchell	Mitchell	R 14 S 17
Blackmore, Albin C.	Northwood	Worth	R 32-32Ex-33
Blackwell, Jacob Y.	Iowa City	Johnson	R 12
Blain, William	Knoxville	Marion	R 19
Blair, David E.		Des Moines	R 1-1Ex
Blair, Gilbert M.	Blairsburg	Hamilton	R 18
Blake, Fletcher A.	Sioux Rapids	Buena Vista	R 14
Blake, F. J.	Fort Dodge	Webster	R 27-28
Blake, William R.	Clermont	Fayette	R 39-40-40Ex-41
Blakely, Isaac	West Grove	Davis	R 14
Blakemore, W. D.	Bedford	Taylor	R 28-29
Blanchard, L. C.	Oskaloosa	Mahaska	R 25 S 6-26Ex-27-28-29
Bleakly, John L.	Ida Grove	Ida	S 30-31-32-32Ex
Bliedung, Alexander	Guttenburg	Clayton	R 17
Bliss, John A.	Diagonal	Ringgold	R 35
Bliss, Lewis O.	Iowa Falls	Hardin	R 14
Bloom, Moses	Iowa City	Johnson	R 17-18 S 20-21
Blume, Theodore C.	*Denison	Crawford	R 27-28-40-40Ex
Blythe, Fred R.	Williamsburg	Iowa	R 41-42-42Ex
Blythe, James E.	Mason City	Cerro Gordo	R 22-23
Boardman, H. C.	Nevada	Story	S 25
Boardman, Norman	Lyons	Clinton	S 9-9Ex-10
Boe, Lars W.	Forest City	Winnebago	R 33 S 35-36
Boettger, Henry H.	Davenport	Scott	R 33-34-35
Boggs, George C.	Russell	Lucas	R 20-21
Boies, Charles E.	Independence	Buchanan	R 37-38
Boise, Sr., Joseph S.	Villisca	Montgomery	R 24
Boland, Edward	Williamsburg	Iowa	R 30-31
Boiling, Sanford M.	Fairfield	Jefferson	S 18-19
Boiter, Lemuel R.	†Logan	Harrison	R 11-15-16-19-20 S 21-22-23-24-27-28
Bolton, Abraham	Homestead	Iowa	R 12
Bolton, James H.	Sioux City	Woodbury	R 17
Bonewitz, Peter G.	Langworthy	Jones	R 13-14
Bonham, Smiley H.	Iowa City	Johnson	R 1-1Ex-2
Bonham, Smiley H.	Osceola	Clarke	R 15
Bonson, Richard	Dubuque	Dubuque	R 4-5-5Ex
Bonson, Robert	Dubuque	Dubuque	S 26-26Ex
Bonnsetter, A. H.	West Bend	Kossuth	R 44
Bonwell, John C.	Ross	Audubon	R 32-32Ex-33
Boomer, Albert	Delhi	Delaware	R 11 S 1-1-15
Boomgardien, H. S.	Rock Rapids	Lyon	R 33
Booth, Caleb H.	Dubuque	Dubuque	R 14
Booth, Charles D.	Harlan	Shelby	S 42-42Ex-43-44
Bosworth, Charles C.	Eugene	Ringgold	R 18-19
Bottorf, Morrison F.			R 6
Bourne, James D.	Clinton	Clinton	R 2
Bowdish, Irving P.	Waubeck	Linn	R 17-19
Bowdoin, Elbridge G.	Rockford	Floyd	R 8-8Ex-9-9Ex
Bowen, Banner G.	Pella	Marion	R 12
Bowen, D. H.	Waukon	Allamakee	R 26-26Ex-27-28
Bowen, Jesse	Iowa City	Johnson	S 8-8Ex-9-9Ex

\* Hanover in the Fortieth General Assembly.

† Jeddo City in Eleventh General Assembly and Woodbine in Fifteenth General Assembly

‡ Tingley in Nineteenth General Assembly.

## MEMBERS OF THE GENERAL ASSEMBLY—Continued

NAME	P. O. ADDRESS	HOME COUNTY	SESSIONS
Bowen, Thomas M.	Corydon	Wayne	R 6
Bowie, G. W.	Burlington	Des Moines	R 1
Bowman, James W.	Marion	Linn	R 33-34
Bowman, M. L.	Waterloo	Black Hawk	S 40-40Ex-41
Boyd, J. R.	Defiance	Shelby	R 27
Boyles, Samuel		Lee	R 5
Boysen, Asmus	Gray	Audubon	R 28-29
Bracewell, Hartley	Clio	Wayne	R 8-8Ex-9-9Ex.
Bradley, Edmond J.	Eldon	Wapello	R 35
Bradley, John	Montezuma	Poweshiek	R 38-39-40-40Ex
Bradley, J. R.	Seymour	Wayne	R 21
Bradley, Philip B.	Andrew	Jackson	S 1-1Ex-2 R 7
Bradley, Philip P.	Andrew	Jackson	R 17
Brady, A. V.	Sanborn	O'Brien	R 39-40-40Ex
Brady, E. M.	Sanborn	O'Brien	R 26-26Ex
Brady, Henry	Perry	Dallas	R 34-35-36
Brammer, George E.	Des Moines	Polk	R 36
Brandes, Henry C.	Hancock	Pottawattamie	R 32-32Ex-33
Brandt, Isaac	Des Moines	Polk	R 15
Brant, David*	Cedar Rapids	Linn	R 26-26Ex
Brayton, John M.	Delhi	Delaware	S 10-11
Breckenridge, W. J.	Rodman	Palo Alto	S 41-42-42Ex
Breckenridge, Samuel	Eng. Settlement	Marion	R 15
Brenner, William	Marshalltown	Marshall	R 8-8Ex
Bridges, C. G.	Decatur City	Decatur	S 10-11
Bridges, James	Indianapolis	Mahaska	R 18-19
Briggs, Riley W.	Carson	Pottawattamie	R 23-24
Brigham, David T.	Keokuk	Lee	S 5Ex-6-7
Brighton, Henry H.	Fairfield	Jefferson	R 26-26Ex-27 S 28-29
Brinton, M. H.	Ellsworth	Hamilton	R 25-26-26Ex.
Britt, T. M.	Hillsdale	Mills	R 24-25
Brittain, David	Van Meter	Madison	R 40-40Ex-41
Brockway, Edwin F.	Ainsworth	Washington	R 15
Brockway, James M.	Letts	Louisa	R 34-35
Bromley, Owen	Salina	Jefferson	R 10
Bronson, Charles E.	Manchester	Delaware	S 17
Bronson, Clayton E.	Waterloo	Black Hawk	R 36
Brookhart, J. L.	Washington	Washington	S 38-39-40-40Ex-41
Brookins, A. T.	† Charles City	Floyd	S 40-40Ex-41-42-42Ex-43
Brooks, A. L.	Audubon	Audubon	R 24
Brooks, John T.	Hedrick	Keokuk	S 29-30-31
Brooks, Marion	Woodward	Boone	R 24-25
Brooks, William M.	Tabor	Fremont	R 16
Brothers, Samuel T.	Maivern	Mills	R 20
Brower, N. V.	Garner	Hancock	S 22-23-24-25
Brown, Aaron	Fayette	Fayette	S 6-7 R 12-13
Brown, A. E.	Osage	Mitchell	R 38
Brown, Alfred F.	Cedar Falls	Black Hawk	S 8-8Ex-9-9Ex.
Brown, Alexander	Keosauqua	Van Buren	S 19
Brown, Benjamin F.	Washington	Washington	R 15
Brown, Cassius M.	Sigourney	Keokuk	S 19-20
Brown, Charles E.	Lime Springs	Howard	R 17
Brown Ed. R.	Des Moines	Polk	R 44
Brown, Henry C.	† Union Ridge	Butler	R 19-20
Brown, James H.	New Oregon	Winneshiak	R 10-11
Brown, James H.	Cresco	Howard	R 12
Brown, Joel	Birmingham	Van Buren	R 11-12-13
Brown, John D.	Leon	Decatur	S 33-34
Brown, John G.	Marshalltown	Marshall	R 20-21
Brown, John L.	Rose Hill	Mahaska	R 35
Brown, Joseph A.		Clinton	R 5-5Ex
Brown, Luther	Postville	Allamakee	R 16
Brown, N. T.	Fredonia	Louisa	R 11
Brown, Robert		Jefferson	S 1
Brown, Thomas H.	Garden Grove	Decatur	R 11
Brown, Walter B.	Spirit Lake	Dickinson	R 18
Brown, William	Tingley	Ringgold	R 22-23
Brown, William C.	Clarion	Wright	R 34
Brown, William R.	Viola	Linn	R 18
Brown, Ziba	Osceola	Clarke	S 10
Browne, Charles S.	Monmouth	Jackson	S 39-40-40Ex-41-42-42Ex
Browne, Gibson	Keokuk	Lee	R 12

\* Elected to fill vacancy in Twenty-sixth General Assembly occasioned by death of F. McClelland.

† Bassett, Chickasaw county, in Forty-second.

‡ Dumont in Twentieth General Assembly.

## MEMBERS OF THE GENERAL ASSEMBLY—Continued

NAME	P. O. ADDRESS	HOME COUNTY	SESSIONS
Browne, Jesse B.	Fort Madison	Lee	R 1-1Ex
Browne, Joseph M.	St. Charles	Madi on	R 11
Browning, Milton D.	Burlington	Des Moines	S 1-1Ex-2-4-5-5Ex
Broxam, A. L.	Maquoketa	Jackson	S 37-38
Bruce, Bryson	Garden Grove	Decatur	R 24
Bruce, James	Kossuth	Des Moines	R 10
Bruce, James E.	Atlantic	Cass	S 29-30-31-32-32Ex-33
Bruce, John E.	Rockford	Floyd	R 34-35
Bruce, J. J.	Rolfe	Pocahontas	R 21
Bruce, Robert	Rolfe	Pocahontas	R 36-37
Brunson, Harvey S.	Fayette	Fayette	S 10
Brush, Jesse P.	Osage	Mitchell	R 16
Brush, S. A.	Chelsea	Tama	S 42-42Ex-43
Bryan, P. Gad	Indianola	Warren	R 4-5-5Ex
Bryan, Theophilus*		Guthrie	S 5
Bryant, A. S.		Pottawattamie	R 4
Bryson, James		Allamakee	R 6
Buchanan, A. W.	Ottuma	Wapello	R 28-29-30
Buchmiller, Richard M.	Jefferson	Greene	R 42-42Ex-43
Buechel, Valentine		Lee	S 8-8Ex
Buck, William G.	Fort Madison	Lee	R 11
Buckham, T. L.	Sidney	Fremont	R 10
Buckingham, F. N.	Alta	Buena Vista	R 30-31
Buell, W. W.	Lyons	Clinton	R 22
Buffington, C. R.	Glenwood	Mills	R 39-40-40Ex-41
Bulis, H. C.	Decorah	Winneshiek	S 11-12-13
Bull, C. E.	Milton	Van Buren	R 27
Bullock, Charles	Denison	Crawford	R 20
Bundy, Caleb	Prairie City	Jasper	R 13
Bunker, David	Washington	Washington	R 3-4
Burdick, Martin, V.	Decorah	Winneshiek	S 9-9Ex-10
Burdick, T. W.	Decorah	Winneshiek	S 21
Burgess, Henry C.	Cresco	Howard	S 32-32E -33
Burgess, J. R.	Ottumwa	Wapello	R 21-22
Burke, John E.	Waverly	Bremer	R 10 S 14
Burnet, Staats G.	Blairstown	Benton	R 15
Burnett, R. M.	Muscatine	Muscatine	R 11-12
Burnquist, S.	Dayton	Webster	R 25
Burris, N. W.	Burriss City	Louisa	R 6
Burroughs, Mark		Henry	R 2
Burrows, Barclay	Osceola	Clark	R 12
Burt, Myron L.	Bedford	Taylor	R 33-35
Burton, Joseph	Makee	Allamakee	R 9-9Ex
Burton, Warren H.	Corydon	Wayne	R 43
Buser, J. D.	Conesville	Muscatine	S 38-39-40-40Ex-41
Buab, Charles C. R.	Washita	Cherokee	R 42-42Ex-43
Buab, Henry H.	Garner	Hancock	R 16
Busey, Cyrus	Bloomfield	Davis	S 8-8Ex
Butler, Jacob	Muscatine	Muscatine	R 10
Butler, M. S.	Cherokee	Cherokee	R 21
Butler, William	Clarinda	Page	R 13-14-20-21
Butterfield, Geo. W.	Nashua	Chickasaw	R 13
Buxton, Jr., William	Indianola	Warren	R 35-36
Bybee, Lyman L.	Knoxville	Marion	R 34
Byerly, William M.	Anamosa	Jones	R 33-34
Byers, Frank C.	Cedar Rapids	Linn	R 43-44
Byers, Harvey L.	Lucas	Lucas	R 22-23 S 26-26Ex-27
Byers, H. W.	Harlan	Shelby	R 25-26-26Ex-28
Byers, Wm. F.	West Union	Fayette	R 43
Byington, O. A.	Iowa City	Johnson	R 26-26Ex-S 37-38
Cadwell, Phineas	Magnolia	Harrison	R 14
Calderwood, M. H.	Eldridge	Scott	R 29-30-31
Caldwell, Andrew B.	Clay Grove	Lee	R 18
Caldwell, Henry Clay	Keosauqua	Van Buren	R 8-8Ex
Caldwell, Samuel T.	Eddyville	Wapello	R 12-14
Caldwell, Timothy J.	Adel	Dallas	H 19 S 20-21-22-23
Caldwell, W. A.	Oskaloosa	Mahaska	S 39-40-40Ex
Calfee, William M.	Ottawa	Clarke	R 9-9Ex
Calhoun, J. C.	Keosauqua	Van Buren	R 39
Calkins, George C.	Mt. Etna	Adams	R 32-32Ex-33
Calkins, Martin H.	Wyoming	Jones	R 19-20
Calvin, John	Newtonville	Buchanan	R 16-17-22
Campbell, Charles B.	Raymond	Black Hawk	R 15
Campbell, Daniel	Blencoe	Monona	R 20-24
Campbell, E., Jr.	Fairfield	Jefferson	R 14

\* Seat in Fifth General Assembly contested by James Jordan, decided in favor of contestant

## MEMBERS OF THE GENERAL ASSEMBLY--Continued

NAME	P. O. ADDRESS	HOME COUNTY	SESSIONS
Campbell, Ed. H.	Battle Creek	Ida.	R 34 S 39-40-40Ex 41-42-42Ex
Campbell, Frank T.	Newton	Jasper	S 13-14-15-16
Campbell, H.	Martinaburg	Keokuk	R 8-8Ex
Campbell, J. N. H.	Peoria	Mahaska	R 10
Campbell, John W.	Ft. Dodge	Webster	R 34
Campbell, Milton K.	Harlan	Shelby	R 16
Campbell, R. C.	Hamburg	Fremont	R 29
Campbell, Thomas F.	Mt. Pleasant	Henry	R 28
Campbell, William		Wapello	R 7
Campbell, William H.	Panora	Guthrie	R 13
Campbell, W. H.	Grand River	Decatur	R 43
Canfield, Henry	Ottumwa	Wapello	R 20
Cannon, Charles C.	Paullina	O'Brien	R 35
Carbee, John P.	Springville	Linn	R 10-11
Cardell, L. E.	Malcolm	Poweshiek	R 14
Cardell, Wilbur F.	Advance	Guthrie	R 15
Carden, William	Winfield	Henry	R 29-30-31 S 42- 42Ex-43-44
Carney, J. L.	Marshalltown	Marshall	S 26-26Ex-27
Carpenter, C. A.	Columbus Junction	Louisa	S 25-26-26Ex
Carpenter, Cyrus C.	Ft. Dodge	Webster	R 7-20
Carpenter, F. E.	Livermore	Humboldt	R 24
Carpenter, T. B.	Cedar Falls	Black Hawk	R 13
Carr, George H.	Des Moines	Polk	R 27-28
Carr, Henry C.	Tipton	Cedar	S 16-17
Carr, John W.	Milton	Van Buren	S 20-21
Carroll, Beryl F.	Bloomfield	Davis	S 26-26Ex 27
Carroll, H. B.	Bloomfield	Davis	S 43-44
Carson, George	Council Bluffs	Pottawattamie	R 17-18 S 20-21
Carson, George F.	Floris	Davis	R 35
Carstensen, Theo.	Clinton	Clinton	R 30-31
Carter, Charles W.	Rock Valley	Sioux	R 28-29
Carter, Henry B.		Clayton	S 6-7
Carter, J. H.	Redfield	Dallas	R 24-25
*Carter, L. V.	Lawn Hill	Hardin	R 39-40-40Ex-41-42 42Ex
Carver, John H.	Kirkville	Wapello	R 13-14
Cary, F. H.	Bloomfield	Davis	R 10
Casaday, Jefferson P.	Council Bluffs	Pottawattamie	S 12-13
Casady, Phineas M.	Ft. Des Moines	Polk	S 2-3
Casady, Samuel H.			R 7
Case, Louis	Waverly	Bremer	R 15-16
Casey, J. A.		Lee	R 7
Casey, Joseph M.	Ft. Madison	Lee	R 18 S 21
Cassady, Edward M.	Whiting	Monona	R 32-32Ex-33
Cassady, J. J.		Van Buren	R 7
Cassatt, Edward R.	Pella	Marion	S 20-21-22-23
Cassel, Andrew F.	Lockridge	Jefferson	R 29-30-31
Cassiday, A. M.		Mahaska	R 7
Castle, G. N.	Danbury	Woodbury	R 24
Castor, Samuel G.	New Sharon	Mahaska	R 9-9Ex
Caswell, Grant L.	Denison	Crawford	S 36-37
Cathcart, John M.	Attica	Marion	S 13
Cattell, Jonathan W.	Springdale	Cedar	S 6-7
Cattell, Jonathan W.	Des Moines	Polk	S 11-12
Caulk, Robert		Henry	R 4
Cavanaugh, E. E.	Fort Dodge	Webster	S 41-42-42Ex
Cavanaugh, J.		Johnson	R 7
Cessna, T. C.	Grinnell	Poweshiek	S 38-39-40-40Ex-41
Chamberlain, Wm. H.	Independence	Buchanan	R 20-21-23-24
Chambers, John C.	West Branch	Cedar	S 14-15-20-21
Chantry, Allen J.	§Coburg	Page	R 15 R 22-23 S 21-25
Chapin, James	Vinton	Benton	S 12-13
Chapin, Oliver B.	Union	Hardin	R 15
Chapman, A. S.	Waterman	Wright	R 22
Chapman, Horace R.	Bennett	Cedar	S 33-34
Chapman, Joseph	Colesburg	Delaware	R 16-17
Chapman, U. S. Grant	Bagley	Guthrie	R 35
Chapman, William B.	Correctionville	Woodbury	R 25-26-26Ex
Charlton, Clyde B.	Des Moines	Polk	R 42-42Ex
Chase, Daniel C.	Webster City	Hamilton	R 23-24 S 34-35-36- 37-40

\* Elected Speaker in Forty-second General Assembly.

† Four Corners in the Twenty-ninth and Thirtieth General Assemblies.

‡ Springdale in Fourteenth and Fifteenth General Assemblies.

§ Malvern in Twenty-second to Twenty-fifth General Assemblies.

## MEMBERS OF THE GENERAL ASSEMBLY—Continued

NAME	P. O. ADDRESS	HOMER COUNTY	SESSIONS
Chase, Daniel D.	Webster City	Hamilton	S 17-18
Chase, D. W.	Yankee Settlement	Clayton	R 9-9Ex
Chase, William S.	West Liberty	Cedar	R 12
Chassell, Edward D.	LeMars	Plymouth	R 25-30-31
Cheney, A. H.	Spencer	Clay	R 29-30-31
Chesebro, S. T.	West Liberty	Muscataine	S 21-22
Cheshire, Thomas A.	Des Moines	Polk	S 25-26-26Ex-27-28
Children, W. C.	Council Bluffs	Pottawattamie	R 39-40-40Ex
Christianson, Geo. P.	Randall	Hamilton	R 29-30-31
Christie, John, Jr.	Garner	Hancock	R 27
Christoph, John	Dyersville	Dubuque	R 10-13
Christophel, George W.	Waverly	Bremer	R 41-42-42Ex S 43-44
Christy, Thomas	Bonaparte	Van Buren	R 16
Chubb, Charles C.	Algona	Kossuth	S 20-21
Clagett, Thomas W.	Keokuk	Lee	R 8-8Ex
Clark, C. F.	Cedar Rapids	Linn	R 38-39-40-40Ex S 42Ex-43-44
Clark, Charles H.	Albia	Monroe	R 35-36
Clark, David M.	New York	Wayne	S 18-19
Clark, E. W.	Mason City	Cerro Gordo	S 43-44
Clark, Elbert W.	Grinnell	Poweshiek	R 31 S 32-32Ex-33
Clark, Elisha F.		Jackson	S 4-5-5Ex
Clark, Ezekiel	Iowa City	Johnson	S 10-11-16-17
Clark, Frank G.	Belle Plaine	Benton	R 14
Clark, George F.	Bridgewater	Adair	R 24
Clark, George H.	Donahue	Scott	R 21
Clark, Greene T.	Pella	Marion	R 5-5Ex-6-15-16
Clark, James M.	Prescott	Adams	R 26-26Ex-27
Clark, John		Johnson	R 7
Clark, John		Monroe	R 10
Clark, Justus	Pleasant Grove	Des Moines	R 4-7-8-8Ex
Clark, L. O.	Randolph	Fremont	R 43
Clark, Leander	*Buckingham	Tama	R 9-9Ex-11
Clark, Lincoln	Dubuque	Dubuque	R 7
Clark, Matthew	Fairfield	Jefferson	R 8-8Ex
Clark, Rush	Iowa City	Johnson	R 8-8Ex-9-9Ex-16
Clark, R. G.	Webster City	Hamilton	R 27-28
Clark, R. S.	Estherville	Emmet	R 41
Clark, Talton E.	Clarinda	Page	S 19-20-21-22
Clark, W. A.	Knoxville	Marion	S 41-42-42Ex-43-44
Clarke, Andrew D.	Algona	Kossuth	R 22
Clarke, George W.	Adel	Dallas	R 28-29-30-31
Clarke, James F.	Fairfield	Jefferson	R 32-32Ex
Clarke, John C.	Lytle City	Iowa	R 14-15
Clarke, Rufus B.	Janesville	Bremer	S 13
Clarke, Willis G.	Sioux City	Woodbury	R 23
Clarkson, Coker F.	Grundy Center	Grundy	S 10-11
Clarkson, John T.	Albia	Monroe	S 33-34-35-36
Clary, Tim C.	New Hampton	Chickasaw	R 30-31-32-32Ex
Classen, J. B.	†Green Mountain	Marshall	R 26-26Ex-27 S 28-29
Clausen, Claus L.	St. Ansgar	Mitchell	R 6
Clausen, Hans R.	Davenport	Scott	S 13-14
Clayton, Benjamin F.	Macedonia	Pottawattamie	R 17-18-20
Clearman, George M.	Oxford	Johnson	S 41-42-42Ex-43-44
Cleaver, H. T.	Wapello	Louisa	S 5-5Ex-6
Cleaves, John	Columbus City	Louisa	R 4-9-9Ex
Cleveland, B. A.	Harper	Keokuk	R 16
Cleveland, W. F.	Harlan	Shelby	S 23-24
Clifton, Josiah		Lee	R 1-1Ex
Close, Cicero	Cedar Valley	Black Hawk	R 10-11-14
Cloud, David C.	Muscataine	Muscataine	R 6
Cloud, Hardin B.	Columbia	Marion	R 20
Clune, William H.		Des Moines	R 7
Clyde, J. F.	Osage	Mitchell	S 23
Coakley, Joshua W.	Creston	Union	R 36-37-38
Coast, William O.	Iowa City	Johnson	R 36
Cobb, William	Bedford	Taylor	R 30-31
Cobby, Joseph E.	Vinton	Benton	R 18
Coburn, George F.	‡Fielding	Cherokee	R 28-29-30-31 S 37-38
Cockran, William J.		Lee	R 1-1Ex
Cockran, William J.	Lacona	Warren	R 18
Cockrane, Wm.	Red Oak	Montgomery	S 42Ex-43-44
Cockrane, William H.	Corning	Adams	R 36
Cock, Robert		Wapello	R 4

\* Toledo in Eleventh General Assembly.

† Marshalltown in the Twenty-sixth and Twenty-sixth Extra General Assemblies.

‡ Marcus in Thirtieth, Thirty-first, Thirty-seventh, Thirty-eighth General Assemblies.



## MEMBERS OF THE GENERAL ASSEMBLY—Continued

NAME	P. O. ADDRESS	HOME COUNTY	SESSIONS
Coffin, N. E.	Des Moines	Polk	R 24
Coffin, Samuel		Mahaaska	R 4-5-5Ex
Coie, John	Tingley	Ringgold	R 20-21
Colbert, W. J.	Creston	Union	R 39-40-40Ex
Coloto, C. C.	Carroll	Carroll	R 29-30-31
Cold, J. F. G.	Berlin	Tama	R 28
Cole, Adelbert J.	Britt	Hancock	R 35
Cole, C. G.	Greeley	Delaware	R 41-42-42Ex S 43-44
Cole, E. J.	Woodbine	Harrison	R 40-40Ex-42-42Ex-43
Coleman, John	Clinton	Clinton	R 21
Collins, Edwin	Northwood	Worth	R 34
Collins, Andrew		Jefferson	R 2
Collins, L. G.		Clayton	R 7
Colton, William A.	Columbus Junction	Louisa	R 18
Colvin, Levi	Moingona	Boone	R 16
Comfort, S. J.	Denison	Crawford	R 11
Comstock, A. B.		Wapello	R 1-1Ex
Conaway, A. B.	Chariton	Lucas	R 11
Conaway, A. B.	New Sharon	Mahaska	S 24-25
Conaway, John	Brooklyn	Poweshiek	S 15-16
Cone, Nelson	Eddyville	Mahaska	R 15
Conea, W. W.	Davenport	Scott	S 12
Conkey, John P.		Linn	R 5-5Ex
Conlee, Reuben		Lee	R 1
Conley, P. W.	Elkport	Clayton	R 27-28
Conn, Stanley	Parkersburg	Butler	R 30-31-32-32Ex
Connell, John	Toledo	Tama	R 5-5Ex
Connely, David B.	Round Grove	Scott	R 15
Conner, Abijah	Washington	Washington	R 13
Conner, Reuben F.	Clarinda	Page	R 8-8Ex
Converse, Alonzo	New Hartford	Butler	R 9-9Ex S 14-15
Converse, Samuel A.	Cresco	Howard	R 20-21 S 22
Cook, Cyrus J.	Lawn Hill	Hardin	R 19
Cook, John P.	Tipton	Cedar	S 2-3
Cook, Lyman	Burlington	Des Moines	S 6-7
Cook, R. E.	Red Oak	Montgomery	S 26-26Ex-27
Coolbaugh, William F.	Burlington	Des Moines	R 5-5Ex-6-7-8-8Ex
Cooley, Dennis N.	Dubuque	Dubuque	S 15-16
Cooley, E. E.	Decorah	Winneshiiek	R 7
Coomes, Oil	Wiota	Cass	R 17-18
Cooney, Mathew D.	Dubuque	Dubuque	S 44
Coonley, C. T.	Bristow	Butler	R 24-25
Coop, William G.	Fairfield	Jefferson	S 4-5-5Ex
Cooper, Filson	Villisca	Montgomery	R 25
Cooper, John	Hamburg	Frement	R 15
Cooper, J. K.	Council Bluffs	Pottawattamie	R 25
Cooper, William R.	Newton	Jasper	R 33
Copeland, Harry F.	Waukee	Dallas	R 42-42Ex
Copeland, W. H.		Jefferson	R 6
Corey, Silas	Ft. Dodge	Webster	R 15
Cornell, A. B.		Johnson	R 13
Cornwall, W. W.	Spencer	Clay	R 25-26-26Ex
Corrie, S. M.	Ida Grove	Ida	R 32-32Ex-33
Corse, John L.	Burlington	Des Moines	R 2-5-5Ex
Cort, Daniel	Zwingle	Dubuque	R 6-10
Cosson, George	Audubon	Audubon	S 38
Cottle, W. W.	Glasgow	Jefferson	R 8-8Ex
Cotton, Aylett R.	Lyons	Clinton	R 12-13
Cotton, Wickliffe A.	DeWitt	Clinton	S 19-20
Cottrell, J. C.	Kingsley	Plymouth	R 28-32-32Ex
Couch, George W.	Waterloo	Black Hawk	S 13
Courtright, O. B.	Waterloo	Black Hawk	S 29-30-31
Cousins, John A.	New Hartford	Butler	R 33-34
Cousins, Robert G.	Tipton	Cedar	R 21
Cowing, A. M.	Montezuma	Poweshiek	R 8
Cowles, Gardner	Algona	Kossuth	R 28-29
Cowles, La Monte	Burlington	Des Moines	S 34-35
Cowles, Salmon		Lee	S 4
Cowman, W. P.	Monroe	Jasper	R 15
Cox, Richard W.	Gravity	Taylor	R 43
Coykendall, Frank I.	Shenandoah	Page	S 44
Coyle, D. F.	Humboldt	Humboldt	R 23
Craig, Coy	Hartford	Warren	R 41-42-42Ex
Craig, George M.	Allison	Butler	S 25-26-26Ex-27-28-29
Craig, John E.	Keokuk	Lee	R 21-22
Craig, Seth	Keosauqua	Van Buren	R 12
Craig, Walter F.	Winterset	Madison	R 35
Cramer, Joseph	Clarinda	Page	R 12
Crary, Oliver W.	National	Clayton	S 14-15

## MEMBERS OF THE GENERAL ASSEMBLY—Continued

NAME	P. O. ADDRESS	HOME COUNTY	SESSIONS
Craven, James E.	Kellogg	Jasper	R 36-44
Craver, Charles F.	Grinnell	Poweshiek	R 16
Crawford, A. K.	Quincy	Adams	R 11
Crawford, James H.	Corydon	Wayne	R 14
Crawford, Jennings	Wapsie	Linn	R 8-8Ex
Crawford, Joseph A.	Davenport	Scott	R 16
Crawford, J. S.	Atlantic	Cass	R 24
Crawford, Phineas W.	Dubuque	Dubuque	R 29-30-31
Crawford, Theophilus	*Peosta	Dubuque	S 1-1Ex-2 R 3-7-13-16
Creamer, Samuel K.		Wapello	R 5-5Ex
Creel, Robert P.		Lee	R 6-5Ex
Crew, Micajaw L.	Salem	Henry	R 19
Criess, Eugene	Sac City	Sac	R 12
Crist, Le Morton E.	Osceola	Clarke	R 34 S 35-36
Criswell, W. S.	Madrid	Boone	R 39-40-40Ex
Cronbaugh, C. C.	Marengo	Iowa	R 35
Crookham, J. A. L.	Oskaloosa	Mahaska	S 10-11
Crooks, A. D.	Greenfield	Adair	R 22
Crooks, George W.	Boone	Boone	R 17
Crone, R. B.	Eatherville	Emmet	R 42
Crose, Charles F.	Shenandoah	Page	R 30-31
Crossley, James J.	†Winterset	Madison	S 28-29-30-31-32
Crothwait, Geo. D.		Johnson	S 4
Crouse, Clinton S.	Prescott	Adams	R 28-29
Crow, Edward L.	Mapleton	Monona	S 34-35
Crow, William G.	Eldon	Wapello	R 25-26-26Ex
Crozier, George W.	Knoxville	Marion	R 33-35-36-37
Crozier, Will H.	Oskaloosa	Mahaska	R 42-42Ex-43
Cruikshank, J. P.	Ft. Madison	Lee	R 28-29
Crummer, John A.	Pocahontas	Pocahontas	R 33
Culbertson, J. C.		Johnson	R 8Ex
Culbertson, Wm. B.	Burlington	Des Moines	R 20-21
Culbertson, W. L.	Carroll	Carroll	R 21
Cummings, B. F.	Marshalltown	Marshall	R 29-30-31
Cummins, Albert B.	Des Moines	Polk	R 22
Cunningham, E. H.	Newell	Buena Vista	R 33-34-35
Cunningham, W. W.	Dahlongea	Wapello	R 24
Curtis, Frank	Nevada	Story	R 17
Curtis, G. M.	Clinton	Clinton	R 22
Curtis, Henry C.	LeMars	Plymouth	R 20
Curtis, Israel C.	Pella	Marion	R 7-8-8Ex
Curtis, Warner H.	Waterloo	Black Hawk	R 9-9Ex
Custer, Aaron	Monroe	Jasper	R 21-22
Cutler, Ezekiel	Anamosa	Jones	S 10
Cutler, Lewis H.	Belmond	Wright	R 9-9Ex
Cutting, Charles D.	Riceville	Howard	R 23
Cutts, M. E.	†Montezuma	Poweshiek	R 8Ex S 10-11 R 13
Dabney, Albert R.	Winterset	Madison	R 20-21
Dabney, Issac T.	Bloomfield	Davis	R 33-34
Dague, Robert A.	Osceola	Clarke	S 14-15
Dalby, James T.	Orient	Adair	R 33
Dale, Samuel	Bedford	Taylor	S 6-7
Damon, William		Lee	R 5
Dana, John L.	Nevada	Story	R 7
Danford, Loriston F.	Lake City	Calhoun	R 19
Danford, Warren	Cresco	Winneshiek	R 14-15-16
Daniels, Warren T.	Moulton	Appanoose	R 34-35
Darby, John E.	Winterset	Madison	R 10
Darland, Benjamin	Marble Rock	Floyd	R 15
Darling, Washington	White Cloud	Mills	R 8-8Ex
Darnall, G. D.	West Union	Fayette	R 22
Darrah, John H.	Chariton	Lucas	R 31-32-32Ex-33 S 35-36
Darrah, John H.	Hampton	Franklin	R 36-37
Darting, H. A.	Glenwood	Mills	S 39-40-40Ex-41-42
Darwin, Charles Ben.	Burlington	Des Moines	R 11
Dashiell, Henry L.	Albia	Monroe	R 11 S 16-17
Dashiell, Mark A.	§Indianola	Warren	S 14-15-18-19 R 12-30 31
Daugherty, A. W.	Dubuque	Dubuque	R 19
Davenport, D.	Creston	Union	R 29

\*Tivoli, in First, First Extra, Second and Third General Assemblies.

† Patterson in Twenty-eighth General Assembly.

‡ Oskaloosa in Thirteenth.

§ Hartford in Twelfth Fourteenth, Fifteenth, Eighteenth and Nineteenth General Assemblies.

## MEMBERS OF THE GENERAL ASSEMBLY—Continued

NAME	P. O. ADDRESS	HOME COUNTY	SESSIONS
Davidson, Charles L.	Pattersonville.	Sioux	R 19
Davidson, D. B.	Madrid.	Boone	S 22-23
Davidson, Freeman C.	Emmetsburg.	Palo Alto	R 23
Davidson, George		Des Moines	R 2
Davidson, H. E.	Clarinda.	Page	R 38
Davie, William A.	Dunlap.	Crawford	R 22-23-30-31
Davis, C. M.	Newton.	Jasper	R 8-8Ex
Davis, Edwin W.	Avoca.	Pottawattamie	R 20
Davis, Frank M.	Quincy.	Adams	R 14
Davis, George M.	Lyons.	Clinton	S 7-8-8Ex
Davis, George F.	Iowa City.	Johnson	R 8
Davis, James.	Ottumwa.	Wapello	S 1-1Ex
David, Larence W.	Manchester.	Delaware	R 44
Davis, Methuseleh C.	Davenport.	Scott	R 12
Davs, M. J.	Lewis.	Cass	R 25-26-26Ex
Davis, W. B.	Alton.	Union	R 7-10
Davis, William P.	Des Moines.	Polk	R 6 S 7-8-8Ex
Davis, W. T.	Hamburg.	Fremont	R 27-28
Davison, A. H.	Rock Rapids.	Lyon	R 25
Davisson, David D.	Winterset.	Madison	R 14
Dawson, Wilfred P.	Aurelia.	Cherokee	R 33-34-35
Day, Elmus.	Sweetland Center.	Muscatine	R 14
Day, Harwood G.	Estherville.	Emmet	R 13
Day, H. H.	Tallahoma.	Lucas	R 10
Day, Irad C.			R 1-1Ex
Dayton, C. O.	Washington.	Washington	R 43-44
Dayton, Henry.	Waukon.	Allamakee	R 14-15
Dayton, John.	Waukon.	Allamakee	R 22-23-24
Deat John K.	Carroll.	Carroll	S 21-22
Dean, Ephriam J.	Plainfield.	Bremer	R 18
Dean, H. E.	Ocheyedan.	Osceola	R 37-38 S 41-42
Dean, Wm. M.	Lake View.	Sac	R 43
DeArmand John A.	Davenport.	Scott	S 32-32Ex-33
DeCow, John.	Ossian.	Winneshiak	R 15
Defore, W. L.	Mineral Ridge.	Boone	R 15
DeForest, G. E.	Iowa City.	Johnson	R 11
DeGroat, Emory.	Van Buren.	Jackson	R 18
DeLano, L. L.	Atlantic.	Cass	R 30
DeMar, John C.	Belknap.	Davis	R 31-32-32Ex
Dempster, John E.	Donahue.	Scott	R 27
Denson, J. W.	Denison.	Crawford	R 8-8Ex
Denlinger, Christian	Rockdale.	Dubuque	R 9-9Ex
Densmore, Norman	Rockwell.	Cerro Gordo	R 20-21
Dent, William H.	LeMars.	Plymouth	R 21-23 S 24-25
Derr, George.	Creston.	Union	R 20
Derrough, John H.	Indianola.	Warren	R 33
Dewar, H. C.	Cherokee.	Cherokee	R 40-40Ex-41
Deweese, Joe W.	Prairie City.	Jasper	R 16-17
Dewell, Hiram.	Clarence.	Cedar	R 32-32Ex-33
Dewey, Henry K.	Guthrie Center.	Guthrie	R 33-34
Dewey, Horace.		Lee	R 5
Dewey, Lauren.		Henry	R 7
Dewey, William.	Sidney.	Fremont	R 5-5Ex
DeWitt, Charles E.	Elliott.	Montgomery	R 33
DeWolf, M. E.	Laurens.	Pocahontas	R 27
DeWolf Sherman W.	Reinbeck.	Grundy	S 32-32Ex-33-34-35
Dews, James M.			R 7
Dibble, Chauncey G.	Farmington.	Van Buren	R 3
Dickens, George W.	*Competine.	Wapello	R 19-27
Diekerson, David.	Hardin.	Allamakee	R 13
Diedrich, G.	Avoca.	Pottawattamie	R 25
Dietz, Philip.	Walcott.	Scott	R 21-22
Dilon, Lyman.		Dubuque	R 4
Diltz, Volney.	Des Moines.	Polk	R 40-40Ex-41
Ditto, O. J.	Sibley.	Osceola	R 43-44
Dixon Jacob W.	Ottumwa.	Wapello	S 9-9Ex-10 R 15-16
Dixon, John N.	Oskaloosa.	Mahaska	S 13
Dixon, William J.	Sac City.	Sac	R 34-35
Doane, C. N.	Kellogg.	Jasper	R 24-25
Dobson, George L.	Newell.	Buena Vista	R 21-22-23
Dodd, Horace H.	Elma.	Howard	R 39
Dodds, William D.	Danville.	Des Moines	R 28-29-32-32Ex-33
Dodge, LeRoy.	Buffalo.	Scott	R 4
Dodge, W. W.	Burlington.	Des Moines	S 21-22-23-24
Doerr, Charles.	Ft. Madison.	Lee	R 20
Doggett, James.	Blakesburg.	Wapello	R 8-8Ex
Dolph, John.	Eldora.	Hardin	R 23-24

\* Hedrick, in Twenty-seventh General Assembly.

## MEMBERS OF THE GENERAL ASSEMBLY—Continued

NAME	P. O. ADDRESS	HOME COUNTY	SESSIONS
Donahay, John C.	Stockton	Muscatine	R 19
Donahue, Timothy	Sheldon	O'Brien	R 29
Donhowe, H. N.	Story City	Story	R 39-40-40Ex
Donlon, P. H.	Ruthven	Palo Alto	R 44
Donnan, William G.	Independence	Buchanan	S 12-13-20-21
Donovan, Dennis	Ballyclough	Dubuque	R 12
Dooley, James	What Cheer	Keokuk	S 21-22
Dooley, W. J.	Keosauqua	Van Buren	R 40-40Ex
Doolittle, Clyde H.	*Delhi	Delaware	R 39-40-40Ex
Doran, Joshua	Mt. Vernon	Linn	R 22
Doran, Justin R.	Beaver	Boone	R 30-31-32-32Ex S 35-36
Doran L. H.	Boone	Boone	S 43-44
Dorland, Willett		Henry	R 5-5Ex-6
Dorr, Ebenezer	**LaMotte	Jackson	R 9-9Ex-10-15
Dotson, Eli E.	Colfax	Jasper	R 18-19
Dotts, A. G.	Corydon	Wayne	R 40-40Ex S 41-42- 42Ex
Doty, James	Afton	Union	R 17
Doubleday, O. E.	Elkhart	Polk	R 25-26-26Ex
Doud, David, Jr.		Van Buren	R 6
Doud, Eliab	Douds Station	Van Buren	S 11-12
Doud, M. P.	Newton	Jasper	S 21-22
Dow, D. W.	Hampton	Franklin	R 30-31-32-32Ex
Dowell, Cassius C.	Des Moines	Polk	R 25-26-26Ex S 29- 30-32-32Ex-33
Downey, Edward	Breda	Crawford	R 34-35
Downey, John	Charleston	Lee	S 25-26-26Ex
Downing, Samuel B.	†Bloomfield	Davis	R 18-19-27-28
Dows, Stephen L.	Cedar Rapids	Linn	S 16-17
Dows, William G.	Cedar Rapids	Linn	R 27-28
Doze, Joseph E.	Humeston	Wayne	R 35-36
Drake, John A.	Drakesville	Davis	R 4
Drake, LeRoy	Richland	Keokuk	R 44
Drake, Theodore	Fruitland	Muscatine	R 44
Draper, H. S.	Conrad Grove	Grundy	R 22
Draper, Ira E.	Prairie City	Jasper	R 14
Drewry, William P.	Sac City	Sac	R 24
Druet, Samuel	Marysville	Marion	S 26-26Ex-27
Drummond, Thomas	Vinton	Benton	R 7 S 8-8Ex
Drury, Will	Wall Lake	Sac	R 32-32Ex-33
Duckworth, Albert		Davis	R 4
Dudley, Charles	Agency City	Wapello	R 11-12-13
Dumont, Samuel B.	†Union Ridge	Butler	R 13-14
Duncan, Francis A.	‡Columbus City	Louisa	R 14-19 S 20-21
Duncan, Harvey B.			R 4
Duncan, Wallace R.	Albia	Monroe	R 17
Duncombe, John F.	Ft. Dodge	Webster	S 8-8Ex-9-9Ex R 14- 18
Dungan, Warren S.	Chariton	Lucas	S 9-9Ex-22-23 R 18- 19
Dunham, George W.	Manchester	Delaware	R 28-29 S 30-31-32- 32Ex
Dunham, Lewis B.	Maquoketa	Jackson	S 12-13
Dunkelberg, Geo. H.	Rockford	Floyd	R 37
Dunlap, John W.	Elwood	Clinton	R 34-35
Dunlavy, Harvey	Bloomfield	Davis	R 8-8Ex-9-9Ex
Dunn, Henry	Miles	Jackson	R 32-32Ex
Dunne, James	Otter Creek	Jackson	R 13
Dunnegan, John J.	Shenandoah	Page	S 34-35
Durbin, Fred	Malvern	Mills	R 37-38
Durant, Seth B.	Forest City	Hancock	R 36-44
Durham, David T.	Iola	Marion	R 13-14
Dutcher, Charles M.	Iowa City	Johnson	S 39-40-40Ex
Duas, A. M.	LeMars	Plymouth	R 22
Dwelle, Lemuel	Northwood	Worth	R 11 S 16-17
Dye, C. C.	Lineville	Decatur	R 32-32Ex
Dye, Willoughby	Macedonia	Pottawattamie	R 32-32Ex-33
Dysart, Joseph	Vinton	Benton	S 9-9Ex
Dysart, Joseph	Etie	Tama	S 13-14
Earle, Willard C.	Waukon	Allamakee	R 19-32-32Ex S 21
Early, Charles L.	Sac City	Sac	R 25-26-26Ex
Eastman, Enoch W.	Eldora	Hardin	S 20

\* Manchester, in Fortieth General Assembly.

\*\*DeWitt in Fifteenth General Assembly.

† Drakesville, in Eighteenth and Twenty-eighth General Assemblies.

‡ Boylen's Grove, in Fourteenth General Assembly.

§ Columbus Junction, in Twenty-first General Assembly.

## MEMBERS OF THE GENERAL ASSEMBLY—Continued

NAME	P. O. ADDRESS	HOME COUNTY	SESSIONS
Easton, William H.	Holaday	Adair	R 15
Eaton, A. K.	Delhi	Delaware	R 8-4
Eaton, Joseph P.	Maquoketa	Jackson	R 9-9Ex
Eaton, Willard L.	Osage	Mitchell	R 27-28-29
Eaton, William	Sidney	Fremont	S 25-26-26Ex-27-28
Eckles, Charles	Marshalltown	Marshall	R 22-23 S 30-31-32-32Ex
Eckles, R. B.	Aplington	Butler	R 41-42-42Ex-43
Eddie, James P.		Jackson	R 5-5Ex
Eden, John	Calamus	Clinton	R 41-42-42Ex
Edge, George W.	Newton	Jasper	R 40-40Ex-41-42
Edginton, Henry	Mapleton	Monona	R 37-38-39
Edmunds, James	Lenox	Taylor	R 34
Edmundson, David	Newton	Jasper	R 6
Edmundson, William		Mahaska	R 1Ex
*Edson, W. C.	Storm Lake	Buena Vista	R 38-39-40-40Ex-41
Edwards, A. H.	Audubon	Audubon	R 26-26Ex
Edwards, Ben.	Ames	Story	S 37-38
Edwards, Edward E.	Chariton	Lucas	S 11
Edwards, J. A.	Iowa City	Johnson	R 27
Edwards, John	Chariton	Lucas	R 7-8-8Ex
Edwards, M. F.	Parkersburg	Butler	R 28-29
Egbert, Henry	Davenport	Scott	R 18
Eggleston, Cornelius B.	Osceola	Clarke	R 35-36
Ehl, Michael	Sherrill's Mt.	Dubuque	R 18-19
Eichorn, Godfrey	Charleston	Lee	R 9-9Ex
Eiker, E. L.	Decatur	Decatur	R 28-29
Eilers, Gerhard	Monticello	Jones	R 22-23
Elbert, Benjamin F.	Albia	Monroe	R 13
Elerick, James	Douds Station	Van Buren	R 19 S 30-31-32-32Ex
Ellickson, James	Forest City	Winnebago	R 24
Elliott, A. B.	Whiting	Monona	R 35
Elliott, E. A.	Des Moines	Polk	R 41-42-42Ex-43
Elliott, Frank W.	Davenport	Scott	R 39-40-40Ex-43-44
Elliott, Jesse D.	Hawleyville	Page	R 32-32Ex-33
Elliott, John B.	Knoxville	Marion	R 16-17
Elliott, William	Mt. Ayr	Ringgold	R 10
Ellis, Albert	Cairo	Louisa	R 12
Ellis, George P.	Sigourney	Keokuk	R 8-8Ex
Ellis, James W.	Maquoketa	Jackson	R 33-34
Ellis, Lloyd	Centerville	Appanoose	S 41-42-42Ex
Ellis, L. A.	Clinton	Clinton	S 25-26-26Ex
Ellis, P. B.	Grundy Center	Grundy	R 23-24
Ellison, F. O.	Anamosa	Jones	R 25 S 26-26Ex-27
Ellsworth, E. O.	Iowa Falls	Hardin	R 43-44
Ellsworth, L. F.	Oskaloosa	Mahaska	R 14
Elmer, Willard	Bentonsport	Van Buren	R 2
Elson, C. W.	Corydon	Wayne	R 39
Elwood, Lee W.	Elma	Howard	R 35-36-37
Emery, D. A.	Ottumwa	Wapello	R 39
Emery, David H.	Montezuma	Poweshiek	R 11
Emmert, Joseph M.	Atlantic	Cass	S 27-28-29
Emmett, Thomas	Reinbeck	Grundy	R 27
Endicott, S. M.	Traer	Tama	R 25
Enger, Lauritz M.	Decorah	Winneshiek	R 34-35 S 36-37
Engle, Perry	Newton	Jasper	S 23-24
English, Emory H.	†Valley Junction	Polk	R 29-30-31
English, Harvey W.	McKissick Grove	Fremont	S 8-8Ex-9-9Ex
Epperson, Francis M.	Eddyville	Wapello	R 18-19-31
Epps, W. W.	Ottumwa	Wapello	R 37-38
Ericson, Charles J. A.	Boone	Boone	R 14 S 26-26Ex-27-30-31-32-32Ex
Erickson, Chris.	Inwood	Lyon	R 35-37
Escher, Charles, Jr.	Botna	Shelby	R 34
Espy, Thomas S.	Ft. Madison	Lee	S 2-3
Esteb, E. F.	Corydon	Wayne	S 9-9Ex
Estes, F. M.	Sidney	Fremont	R 22-23
Ethell, John J.	Bloomfield	Davis	S 38-40-40Ex
Etter, William L.	Sigourney	Keokuk	R 33
Evans, H. K.	Corydon	Wayne	R 26-26Ex
Evans, John A.	West Liberty	Muscatine	R 22
Evans, John D.	Davenport	Scott	R 2
Evans, Joseph H.	Ferry	Mahaska	R 18
Evans, Lyman	Bedford	Taylor	R 19
Evans, Milton	Ames	Story	R 16

\* Elected Speaker of Forty-first General Assembly

† Altoona, in Thirty-first General Assembly.

## MEMBERS OF THE GENERAL ASSEMBLY—Continued

NAME	F. O. ADDRESS	HOME COUNTY	SESSIONS
Evans, William C.	West Liberty	Muscatine	R 13-14
Evans, W. T.	Parkersburg	Butler	S 37-38
Everall, John	Farmersburg	Clayton	S 24-25-26-26Ex-27
Evermeyer, Frederick	Muscatine	Muscatine	S 36-37
Everson, Norman	Washington	Washington	S 3-4
Ewart, Mat	Ewart	Poweshiek	R 23
Fabritz, Ernest H.	Ottumwa	Wapello	R 44
Fackler, S. E.	Prescott	Adams	R 39-40Ex S 41-42-42Ex
Fairall, Samuel H.	Iowa City	Johnson	R 9-9Ex S 12-13-14-15
Farley, J. M.	Whittemore	Kossuth	R 27
Farr, Edgar P.	Sioux City	Woodbury	S 35-36
Farwell, Sewall S.	Monticello	Jones	S 11-12
Fast, Wilson A.	Eddyville	Wapello	R 17
Faville, Amos S.	Mitchell	Mitchell	R 13
Fear, Alfred S.	Burlington	Des Moines	S 2
Feay, Samuel A.	Rock Rapids	Lyon	R 32-32Ex
Feely, Guy A.	Waterloo	Black Hawk	R 32-32Ex-33
Felkner William J.	Downey	Cedar	R 23-24
Fellows, Albert M.	Lansing	Allamakee	S 35-36-37-38
Fellows, L. E.	Lansing	Allamakee	R 11 S 12-13
Felt, Benjamin F., Jr.	Spencer	Clay	R 32-32Ex-33-34
Felter, Vctor	Indianola	Warren	R 44
Fenn, Elbridge B.	Guthrie Center	Guthrie	R 10
Fenn, Joet M.	Murray	Clarke	R 32-32Ex-33
Ferguson, David	Bloomfield	Davis	R 9-9Ex
Field, S. E.	Shenandoah	Page	R 22-23
Fields, E. A.	Akron	Plymouth	R 29
Figgins, Geo. C.	Creston	Union	R 43-44
Files, Chas. W.	Mason City	Cerro Gordo	R 43
Fillmore, Charles W.	Peterson	Clay	R 20-22
Finch, Parley	Humboldt	Humboldt	R 25-26-26Ex S 27-28
Finch, W. S.	Ida Grove	Ida	R 37-38
Findlay, C. V.	Ft. Dodge	Webster	R 37-38
Finkbine, Robert S.	Iowa City	Johnson	R 10-11
Finlayson, Robert M.	Grundy Center	Grundy	R 33-34
Finley, F. S.	Mt. Pleasant	Henry	R 37-38
Finn, George L.	Bedford	Taylor	R 21 S 22-23-24-25
Finnern, H. C.	Denison	Crawford	R 43-44
Finney, S. G.		Wapello	R 6
Fisher, Maturin L.	Farmersburg	Clayton	S 4-5-5Ex
Fisher, Zelotes T.	Red Oak	Montgomery	R 18
Fitch, William H.	Lake City	Calhoun	S 14-15
Fitchpatrick, Jos. A.	Nevada	Story	S 28-29-33-34
Flanders, Samuel A.	Middletown	Des Moines	R 11
Flanagan, J. D.	Fort Dodge	Webster	R 24
Flaugh, Elisha	Galesburg	Jasper	S 10
Fleck, David S.	Newton	Jasper	S 36-37
Fleming, James D.	Deloit	Crawford	R 41-42-42Ex
Fleming, S.	Stuart	Adair	R 43
Flenniken, H. W.	Olin	Jones	R 37-38
Flenniken, J. C.	Strawberry Point	Clayton	R 29-30-31
Flenniken, Robert B.	Colesburg	Clayton	R 14
Fletcher, Jonathan E.	Muscatine	Muscatine	S 4
Fletcher, Willard G.	Williamsburg	Iowa	R 34
Flick, James P.	Bedford	Taylor	R 17
Flint, Joseph H.	Ashland	Wapello	R 2-3-9-9Ex
Flint, Waldo S.	Nashua	Floyd	R 19
Flugum, C. N.	Leland	Winnebago	R 32-32Ex
Foley, John	New Hampton	Chickasaw	R 22 S 32-32Ex-33
Folson, Gilman	Iowa City	Johnson	R 3-4
Foote, John G.	Burlington	Des Moines	S 9-9Ex-10
Ford, Augustin W.	Magnolia	Harrison	S 17-18
Fordyce, Lewis		Van Buren	R 4
Fordyce, Lewis	Libertyville	Jefferson	R 20
Forsling, L. B.	Sioux City	Woodbury	R 39-40-40Ex-41-42-42Ex-43-44
Foskett, Herbert I.	Shenandoah	Page	S 36-37-38-39
Foster, Charles	Washington	Washington	S 6-7
Foster, C. J. L.	Montezuma	Poweshiek	R 7
Foster, John W.	Guthrie Center	Guthrie	S 36-37-38
Foster, William A.	Davenport	Scott	S 17-18
Fourt, Edwin H.	Waukon	Allamakee	R 33-34
Fox, John	Dallas Center	Dallas	R 32-32Ex-33
Frahm, Henry	Manning	Carroll	R 40-40Ex
Fralley, Joseph R.	Fort Madison	Lee	S 36-37-38-39-42-42Ex-43-44
Fraley, Wilbert S.	Des Moines	Polk	R 34-35
Francis, Daniel	Dexter	Madison	R 18

## MEMBERS OF THE GENERAL ASSEMBLY—Continued

NAME	P. O. ADDRESS	HOME COUNTY	SESSIONS
Francis, James S.	Gravity	Taylor	R 38-39
Francis, Leslie E.	Spirit Lake	Dickinson	S 33-34-35-36
Francis, Matthew H.	Woodward	Boone	R 41
Franklin, Cyrus		Wapello	R 5-5Ex-6
Frazee, John	*Chickasaw	Chickasaw	R 25-26-26Ex
Freeman, Joseph H.	Round Grove	Scott	R 14
Freeman, Merlin A.	Ottumwa	Wapello	R 36
Freeman, W. H.	Oakland	Pottawattamie	R 29-30-31
Frink, O. H.	†Clarinda	Page	R 26-26Ex-27
Frisbee, D. G.	Mitchell	Mitchell	R 9-9Ex
Frudden, Arfst F.	Dubuque	Dubuque	R 29-30-31 S 32-32Ex-33
Fry, Francis R.	Corydon	Wayne	R 34
Fry, George C.	Libertyville	Jefferson	R 10-11
Fry, John H.		Mahaska	R 6
Fuhrmeister, A. J.	Ely	Linn	R 24
Fuller, J. H.	Fuller's Mills	Jones	R 10
Fuller, Levi	West Union	Fayette	R 9-9Ex
Fuller, William E.	West Union	Fayette	R 16
Fuller, William W.	Magnolia	Harrison	R 9-9Ex
Fulliam, Edward B.	Muscatine	Muscatine	R 33
Fullinwider, Samuel	Burlington	Des Moines	S 1-1Ex
Fulton, Alexander R.	Fairfield	Jefferson	R 12
Fulton, Ambrose C.	Davenport	Scott	S 5-5Ex
Fulton, Charles J.	Fairfield	Jefferson	R 33-34 S 39-40-40Ex-41-42-42Ex
Funk, A. B.	Spirit Lake	Dickinson	S 22-23-24-25-26-26Ex-27
Funk, James H.	Iowa Falls	Hardin	R 25-26-26Ex-27
Furry, Mark J.	Aldin	Hardin	R 28-29
Galbraith, James		Appanoose	R 6
Gale, A. H.	Mason City	Cerro Gordo	S 30-31-32-32Ex
Gallagher, J. P.	Williamsburg	Iowa	R 40-40Ex-44
Galland, Washington	Montrose	Lee	R 10
Gallup, William H.	Nevada	Story	S 16-17
Gamble, Andrew	Columbus City	Louisa	R 3
Gamble, James D.	Knoxville	Marion	R 11
Gammons, John	Cardiff	Mitchell	R 17
Garber, F. A.	Leon	Decatur	R 37-38
Garber, John	Elkport	Clayton	R 4-11
Garber, J. S.	Marble Rock	Floyd	R 38-39-40-40Ex
Garber, Martin	Elkport	Clayton	S 18-19
Garber, R. O.	Adair	Adair	R 39-40-40Ex
Gardiner, George S.	Lyons	Clinton	R 23
Gardiner, S. W.	Lyons	Clinton	S 24
Gardner, Artemus A.	Lost Nation	Clinton	R 17
Gardner, Samuel C.	Lexington	Washington	R 23-24
Garlock, A. O.	Pocahontas Ctr.	Pocahontas	S 22
Garner, J. A.	New Sharon	Mahaska	R 26-26Ex
Garrett, Alexander M.	Letts	Louisa	S 34-35
Garrett, B. H.	Letts	Muscatine	R 21
Garrett, H. F.	Corydon	Wayne	R 44
Garrett, John M.	Troy	Davis	R 11-12
Garrett, William C.	Troy	Van Buren	R 10
Garst, Warren	Coon Rapids	Carroll	S 25-26-26Ex-27-28-29-30-31
Garton, Samuel B.	Des Moines	Polk	R 36
Gary, Simon G.	Peoria	Mahaska	R 11
Gatch, C. H.	Des Moines	Polk	S 21-22-23-24
Gates, Charles	Greene	Butler	S 33-34-35
Gates, John	Marble Rock	Floyd	R 23
Gates, L. S.	Manchester	Delaware	R 21
Gault, Edward J.	Cincinnati	Appanoose	R 9-9Ex S 14-15-20-21
Gay, Jeremiah L.	Cedar Valley	Black Hawk	R 17-18
Gaylord, Wilberforce	†Nora Springs	Floyd	R 11-12 S 18
Gear, John H.	Burlington	Des Moines	R 14-15-16
Geneva, Thomas	What Cheer	Keokuk	R 30-31-32-32Ex
George, William P.	Ames	Story	R 34
Gesman, N. J.	Pella	Marion	R 40-40Ex
Gibbons, John	Keokuk	Lee	R 16
Gibbons, Patrick	Keokuk	Lee	R 13
Gibson, Benj. J.	Corning	Adams	S 37
Gibson, D. M.	Osceola	Clarke	R 39-40-40Ex
Gibson, F. S.	LeMars	Plymouth	R 27

\* Bassett, in Twenty-fifth General Assembly.

† Bingham, in Twenty-seventh General Assembly.

‡ Rock Grove City, in Eleventh and Twelfth General Assemblies.

## MEMBERS OF THE GENERAL ASSEMBLY—Continued

NAME	P. O. ADDRESS	HOME COUNTY	SESSIONS
Gibson, Hiram D.		Jefferson	R 3
Gibson, Hiram D.	Knoxville	Marion	R 9-9Ex
Gibson, John	Creston	Union	R 27-28
Giesler, J. L.	Wilton Jct.	Muscatine	R 27
Gifford, Manly	Monroe	Jasper	R 2
Gilbert, F. B.	State Center	Marshall	R 39-40-40Ex
Gilbert, Frank	Monona	Clayton	R 34
Gilbert, George L.	Monona	Clayton	R 23-24
Gilbert, William N.	State Center	Marshall	R 36-37
Gilbertson, Gilbert S.	Forest City	Winnebago	S 26-26Ex-27
Gilbertson, O.	Decorah	Winneshiek	R 39-40-40Ex-41
Gilchrist, F. C.	Laurens	Pocahontas	R 29 S 40-40Ex-41-42-42Ex-43
Gilchrist, William J.	McGregor	Clayton	R 10
Gildea, Hugh V.	Dubuque	Dubuque	R 3
Gillett, Chauncey	Hampton	Franklin	R 8-8Ex
Gillett, E. R.	Bradford	Chickasaw	R 6
Gillett, John D.	Ogden	Boone	S 18-19-20
Gillette, Guy M.	Cherokee	Cherokee	S 35-36
Gilliland, John M.	New Hampton	Chickasaw	R 20
Gilliland, Samuel B.	Sioux City	Woodbury	R 15-16
Gilliland, Shirley	Glenwood	Mills	S 30-31-32-32Ex-33-34
Gilman, Frank	Hamburg	Fremont	R 24
Gilmore, Charles	Sioux Rapids	Clay	R 36-37-38-39
Gilmore, J. S.		Lee	R 4
			42Ex-43-44
Gilmore, Wm. T.	Tipton	Cedar	R 39-40-40Ex-42-
Gilmore, Thomas R.	Kirkville	Mahaska	S 16-17
Giltner, A. M.	Albia	Monroe	R 16
Giltner, W. E.	Albia	Monroe	R 37-38
Gissel, W. H.	Independence	Buchanan	R 44
Gitchell, Charles G.	Walker	Linn	R 23-24
Given, Josiah	Des Moines	Polk	R 16
Glannville, Joshua	Oak Point	Van Buren	R 9-9Ex
Glasgow, Robert	Washington	Washington	R 8-8Ex
Glasgow, Samuel L.	Corydon	Wayne	R 11
Glasgow, Samuel L.	Burlington	Des Moines	R 18
Glasgow, William	Promise City	Wayne	R 12
Glass, John D.	Mason City	Cerro Gordo	S 20-21
Glattly, William	Lawler	Chickasaw	R 23-24
Gleason, Horace W.	Oskaloosa	Mahaska	R 17
Glendenning, Elijah	*Lineville	Wayne	R 10-16
Glover, John F.	Sibley	Osceola	R 16
Gniffke, Francis A.	Dubuque	Dubuque	R 8-8Ex
Gobble, John M.	Muscatine	Muscatine	S 23-24
Godfrey, George Lute	Des Moines	Polk	R 11
Good, J. L.	†Boxholm	Boone	R 26-26Ex-27
Goodenow, John E.	Maquoketa	Jackson	R 3
Goodfellow, Matthew		Monroe	R 6-5Ex
Goodrell, Stewart	Washington	Washington	R 1-1Ex-2
Goodrell, Stewart	Des Moines	Polk	R 8-8Ex
Goodrich, D. G.	Clermont	Fayette	R 11
Goodrich, Henry A.	Creco	Howard	R 15
Goodson, Joseph C.		Dallas	R 4
Goodspeed, Marshall	Lexington	Washington	R 12-14
Goodwin, Mack C.	Council Bluffs	Pottawattamie	S 35
Goodwin, James	Spencer	Clay	R 24
Goodwin, Wm. J.	Des Moines	Polk	S 40-40Ex-41
Goodykooztz, F. M.	Mason City	Cerro Gordo	S 18
Goodykooztz, Wm. W.	Boone	Boone	R 33-34
Gordon, George A.	Red Oak Jct.	Montgomery	R 9-9Ex
Gordon, L. H.	Newell	Buena Vista	R 17
Gordon, W. G.	Estherville	Emmet	R 39
Gorrell, J. R.	Newton	Jasper	S 25-26-26Ex-27-28
Gose, Stephen Y.	Wheeling	Marion	R 10
Gosage, Samuel		Monroe	R 6
Graesser, Bernard	Battle Creek	Ida	R 23
Graff, Valentine	Clarinda	Page	R 28-29
Graham, Allen D.		Cedar	R 5-5Ex
Graham, S. L.	Ottumwa	Wapello	R 39-40-40Ex-41
Graham, William	Indianola	Warren	S 16-17
Grant, James	Davenport	Scott	R 4
Grant, Whitaker M.	Davenport	Scott	R 20
Grantham, John P.	Mt. Pleasant	Henry	R 12
Graon, Jacob C.	Council Bluffs	Pottawattamie	R 36-37
Graves, Howard	Estherville	Emmet	R 11

\* Grand River, in Tenth General Assembly.

† Pilot Mound, in Twenty-sixth General Assembly.



## MEMBERS OF THE GENERAL ASSEMBLY—Continued

NAME	P. O. ADDRESS	HOME COUNTY	SESSIONS
Graves, Julius K.	Dubuque	Dubuque	R 16 S 19-20
Gray, Frank A. J.	Sweetland Center	Muscatine	R 16-17
Gray, George W.	Lausing	Allamakee	R 7 S 8-8Ex-9-9Ex-10
Gray, Ross C.	Rockwell City	Calhoun	R 36-37
Greaser, Lewis	Vinton	Benton	R 44
Greeley, W. M.	Ames	Story	R 29-30-31
Green, Benjamin	Adel	Dallas	R 4-6
Green, George F.	Sabula	Jackson	R 1-1Ex-4 S 8-8Ex-9-9Ex
Green, Harry H.	Plainfield	Bremer	R 20
Green, Henry	Monmouth	Jackson	R 10
Green, J. A.	Stone City	Jones	S 24-25
Green, James C.		Henry	R 4
Green, John W.	Davenport	Scott	R 18-14
Greene, Edmund K.	Reinbeck	Grundy	R 35-36
Greene, Harry M.	Avoca	Pottawattamie	R 42-42Ex-43-44
Greene, Robert A.	East Peru	Madison	R 29-30-31
Greene, William J.	Clinton	Clinton	R 34-35 S 36-37
Greenell, W. J.	Clinton	Clinton	S 38-39
Greenleaf, D. C.	Bloomfield	Davis	R 6-5Ex
Greenlee, F. P.	Villisca	Montgomery	R 21
Greenlee, James F.	Knoxville	Marion	S 18-19
Greenwood, C. G.	Silver City	Mills	R 32-32Ex
Gregory, Ross H.	Nevinsville	Adams	R 30-31
Grier, George E.	Deep River	Poweshiek	R 32-32Ex-33
Griffin, Thomas F.	Sioux City	Woodbury	R 35-36-37-38
Griffith, George E.	Indianola	Warren	R 11 S 12-13
Griffith, Isaac W.		Lee	R 2
Griffith, John X.	Shenandoah	Page	R 19
Griggs, Thomas W.	Davenport	Scott	R 34-35
Grimes, James W.	Burlington	Des Moines	R 4
Grimes, Joseph	Colesburg	Delaware	R 7 S 12-13
Grinwood, E. A.	Oxford Jct.	Jones	R 39-40-40Ex-41-42-42Ex
Grinnell, Josiah B.	Grinnell	Poweshiek	S 6-7
Gripp, Ira A.	Afton	Union	R 41
Griswold, D. M.	Winterset	Madison	R 42-42Ex-43
Griswold, H. J.	Winthrop	Buchanan	R 25-26-26Ex S 28-29
Griswold, W. E.		Lee	R 6
Groneweg, William	Council Bluffs	Pottawattamie	S 22-23-24-25
Grote, J. F.	West Side	Crawford	R 26-26Ex
Grout, Henry W.	Waterloo	Black Hawk	R 34-35 S 36-37
Gue, Benjamin F.	Big Rock	Scott	R 7-8-8Ex S 9-9Ex-10
Guiberson, Edwin R.	Winterset	Madison	R 3-7
Guinn, William J.	Belle Plaine	Benton	R 24
Gunderson, Chas. L.	*Pocahontas	Pocahontas	R 38-39
Gunderson, O. E.	Forest City	Winnebago	S 41-42-42Ex-43-44
Gurley, William H. F.	Davenport	Scott	R 8
Gurley, Z. H.	†Lamoni	Decatur	R 25-26-26Ex
Guthrie, James A.	New Hartford	Butler	R 12
Guthrie, Newton	Hartford	Warren	R 9-9Ex
Hackler, Charles W.	Fort Dodge	Webster	R 32-32Ex-33
Hadley, Peter	Fort Dodge	Webster	R 35-36
Hadley, William F.	Winterset	Madison	R 17
Hagans, J. C.	Mt. Ayr	Ringgold	S 8-8Ex-9-9Ex
Hagemann, F. P.	Waverly	Bremer	S 35-36
Hager, A. L.	Greenfield	Adair	S 24
Hager, J. H.	Waukon	Allamakee	R 41-42-42Ex S 43-44
Hagglund, Lenus	Essex	Page	R 42-42Ex-43
Haines, Robert M.	Grinnell	Poweshiek	S 17-18
Haines, Thomas E.	Altoona	Polk	R 19
Hakes, Montague	Laurens	Pocahontas	R 30-31
Hale, John F.	LeRoy, Minn.	Howard	R 42-42Ex
Hale, John K.	Anamosa	Jones	R 36 S 37-38-39-40-40Ex
Hale, William	Glenwood	Mills	R 10-11
Halgrims, Colonel	Humboldt	Humboldt	R 34-35
Hall, Benton J.	Burlington	Des Moines	R 14 S 19-20
Hall, Charles A.	Bedford	Taylor	R 36-37
Hall, John	Eldora	Hardin	R 16
Hall, John C.	Boone	Boone	R 22-23
Hall, Jonathan C.	Burlington	Des Moines	R 8-8Ex
Hall, L. W.	Eldon	Wapello	R 43

\* Rolfe, in Thirty-ninth.

† Pleasanton, in Twenty-fifth General Assembly.

## MEMBERS OF THE GENERAL ASSEMBLY—Continued

NAME	P. O. ADDRESS	HOME COUNTY	SESSIONS
Hall, William H.	Oaceola	Clarke	R 19-20
Hall, William S.		Dubuque	R 5-5Ex
Hallock, John A.	Exira	Audubon	R 17
Halstead, Thomas F.	Winthrop	Buchanan	R 35
Ham, Moses M.	Dubuque	Dubuque	S 17-18
Hamann, Albert W.	Davenport	Scott	R 29
Hambleton, A. F. N.	Oskaloosa	Mahaska	R 30-31-32-32Ex
Hamblin, Dennis	Conway	Taylor	R 20
Hamill, Smith	Keokuk	Lee	R 3
Hamilton, Aug. H.	Ottumwa	Wapello	S 12-13
Hamilton, Horace	National	Clayton	R 12
Hamilton, J. D. M.	Fort Madison	Lee	R 17
Hamilton, Joseph M. C.	Fort Madison	Lee	R 34-35
Hamilton, John S.	Fort Madison	Lee	R 5Ex
Hamilton, John T.	Cedar Rapids	Linn	R 21-22-23
Hamilton, William W.	Dubuque	Dubuque	S 5-5Ex-6
Hammer, David	McGregor	Clayton	S 8-8Ex-9-9Ex
Hammer, M. R., Jr.	Newton	Jasper	R 42Ex
Hammill, John	Britt	Hancock	S 33-34
Hammond, J. M.	Hamburg	Fremont	R 21
Hanan, Darius B.	Fredericksburg	Chickasaw	R 14-15
Hanchett, Lewis S.	Waverly	Bremer	R 19 S 22-23
Hand, George W.	Dakota	Humboldt	R 11
Haney, Roy	Glenwood	Mills	R 41-42-42Ex
Hanna, George W.	LuVerne	Kossuth	R 30-31
Hanna, John W.	Vinton	Benton	R 38-39
Hanna, Thomas	Muscatine	Muscatine	S 17-18
Hanna, W. H.	Garrison	Benton	R 32-32Ex
Hansmann, Anton	DeWitt	Clinton	R 27-28
Hansen, Albert	Harlan	Sh. by	R 35
Hansen, John T.	Davenport	Scott	R 37-38-40-40Ex-41-42-42Ex-43-44
Hansen, Peter	Audubon	Audubon	R 44
Hanson, Frank M.	Garner	Hancock	R 41
Hanson, H. N.	Letand	Winnebago	R 41-42-42Ex-43-44
Hanson, John M.	Mt. Pleasant	Henry	R 14
Hanson, Thor O.	Bode	Humboldt	R 32-32Ex-33
Hanson, W. O.	Forest City	Winnebago	R 27
Harbert, D. K.	Shellsburg	Benton	R 27-28
Harbour, R. R.	Oskaloosa	Mahaska	S 1-1Ex-2 R 3
Hardie, Thomas	Dubuque	Dubuque	R 6-9-9Ex
Harding, William L.	Sioux City	Woodbury	R 32-32Ex-33-34
Hardy, Baptist	Bloomfield	Davis	R 20
Hardy, Dudley		Van Buren	R 1-1Ex-6
Harmon, Merritt W.	Independence	Buchanan	S 16-17-18-19-24-25
Harmon, W. P.			R 7
Harned, Sanford	Sigourney	Keokuk	R 16 S 17-18
Harper, Jared T.	Martinsburg	Keokuk	R 15
Harper, Samuel H.	Ottumwa	Wapello	S 29-30-31
Harper, T. G.	Burlington	Des Moines	S 25-26-26Ex
Harper, William	Kossuth	Des Moines	R 3-13
Harriman, W. F.	Hampton	Franklin	R 24-25 S 26-26Ex-27-28-29
Harrington, O. C.	Horton	Bremer	R 13
Harrington, T. P.	Algona	Kossuth	R 37-38
Harris, Amos	Centerville	Appanoose	S 4
Harris, Daniel M.	Exira	Audubon	R 8-8Ex
Harris, D. M.	Missouri Valley	Harrison	R 21
Harris, Thomas	Montezuma	Poweshiek	R 30
Harrison, E. P.	Oakland	Pottawattamie	R 39-40-40Ex-41
Harrison, F. M.	Oaceola	Clarke	R 41-42-42Ex
Harrison, George D.	Columbus City	Louisa	R 13
Harrison, Joseph E.	Iowa City	Johnson	R 2
Harrison, Thomas W.	Emmetsburg	Palo Alto	R 20
Harsb, J. B.	Creston	Union	S 22-23-24-25
Hart, Edward	*Wheatland	Clinton	R 21-23-24
Hart, Frank W.	Mount Vernon	Linn	R 19
Hart, Jacob	Mount Pleasant	Henry	R 12
Hart, L. W.	Independence	Buchanan	S 10-11
Hart, R. S.	Avoca	Pottawattamie	R 21-22
Hart, William S.	Waukon	Allamakee	R 30-31
Hartman, George S.	Fayette	Fayette	S 39-40-40Ex-41-42-42Ex
Hartenbower, John H.	Winterset	Madison	R 13
Hartshorn, B. F.	Mason City	Cerro Gordo	R 13
Hartshorn, Eldin J.	Emmetsburg	Palo Alto	R 15 S 16-17-18-19
Hartshorn, F. C.	Clarion	Wright	S 29-30-31

\* Toronto, in Twenty-fourth General Assembly.

## MEMBERS OF THE GENERAL ASSEMBLY—Continued

NAME	P. O. ADDRESS	HOME COUNTY	SESSIONS
Hartsock, William	South English	Keokuk	R 12
Harvey, Josiah	Des Moines	Polk	R 18
Harvey, Mahlon	Sibley	Osceola	R 32-32Ex-33-34
Hasselton, H. B.	Glidden	Carroll	R 24-25
Haskell, L. O.	Half Way Prairie	Monroe	R 8-8Ex
Haskell, Lorenzo O.	Eddyville	Monroe	R 15
Haskell, W. G.	Cedar Rapids	Linn	S 37-38-39-40-40Ex-41-42
Hasselquist, R. A.	Chariton	Lucas	R 28-29 S 30-31
Hastings, David C.	Quasqueton	Delaware	S 8-8Ex-9-9Ex
Hatch, Joshua H.	Des Moines	Polk	S 9-9Ex-10 R 12
Hathaway, J. M.	Onawa	Monona	R 27
Hattendorf, H. C.	Ocheyedan	Osceola	R 40-40Ex-41-42-42Ex-43
Hatter, L. W.	Millersburg	Iowa	R 43
Hauge, A. O.	Des Moines	Polk	R 38-39-40-40Ex
Haugen, G. N.	Northwood	Worth	R 25-26-26Ex
Hauger, W. E.	LaPorte City	Black Hawk	R 26-26Ex-27
Haun, William G.	Elk River	Clinton	R 3-4
Hauser, Thomas N.	Union	Hardin	R 22
Havens, Joseph W.	Sigourney	Keokuk	S 13-14
Havens, Thomas W.	Ankeny	Polk	R 19
Haviland, Squire W.	Salix	Woodbury	R 20
Hawk, William W.	Colfax	Jasper	R 28-29
Hawley, Theodore	Fort Dodge	Webster	S 12-13
Hawthorne, James	Nevada	Story	R 12
Haycock, Benj. A.	Richland	Keokuk	R 13
Hayden, John	Libertyville	Jefferson	R 12
Hayden, John W.	Libertyville	Jefferson	R 18
Hayes, Gordon	Red Oak	Montgomery	R 84
Hayes, James N.	Dubuque	Dubuque	R 42Ex-43-44
Hayes, Walter I.	De Witt	Clinton	R 26Ex
Hayes, Lorin N.	Knoxville	Marion	R 18
Hayward, William C.	Davenport	Scott	S 27-28-29-30-31
Hayzlett, George W.	*LaPorte City	Black Hawk	R 20-21
Hazelton, Arthur S.	Council Bluffs	Pottawattamie	S 28-29
Hazen, J. B.	West Point	Lee	R 26-26Ex-27
Hazen, John T.	Avoca	Pottawattamie	R 34-35
Head, Albert	Jefferson	Greene	R 20-21-22-23
Head, Mahlon	Jefferson	Greene	R 28-29-30-31
Heald, Francis A.	Cedar Rapids	Linn	S 36-36
Heald, J. M.	Nashua	Chickasaw	R 42-42Ex-43
Healy, E. F.	Britt	Hancock	R 39-40-40Ex
Healy, Thomas D.	Fort Dodge	Webster	S 26-26Ex-27-28-29
Heaton, Ernest J.	Shannon City	Union	R 35
Hebard, Alfred	†Burlington	Des Moines	R 1-1Ex S 16-17-18-19
Heberling, George C.	Sabula	Jackson	R 14-15
Hedges, Christian	Marengo	Iowa	S 18
Hedges, Nathaniel G.	Charleston	Lee	R 8-8Ex S 11-12
Hedrick, John W.	Ottumwa	Wapello	S 4
Held, G. E.	Hinton	Plymouth	R 39-40-40Ex-41-42-42Ex
Heles, Philip	N. Buena Vista	Dubuque	R 30-31-32-32Ex
Helgason, E. O.	Armstrong	Emmet	R 42Ex-43-44
Helm, Phineas	Butler	Tama	R 10
Helmer, Charles C.	Carroll	Carroll	S 36-37
Helming, Otto A.	Waukon	Allamakee	R 35-36-37
Hemenway, H. C.	Cedar Falls	Black Hawk	R 16 S 17-18-19-20
Hempel, J. G.	Elkader	Clayton	R 40-40Ex-41-42-42Ex
Hendershott, H. B.	Ottumwa	Wapello	S 3-4
Hendershot, I. B.	Otley	Marion	R 23-26-26Ex
Henderson, G. W.	Roife	Pocahontas	S 25-26-26Ex
Henderson, Henry C.	Marshalltown	Marshall	S 10-11
Henderson, John W.	Cedar Rapids	Linn	S 18-19-20-21
Henderson, Loren R.	Anderson	Fremont	R 19-20
Henderson, M. L.	Randall	Hamilton	R 40-40Ex
Henderson, Paris P.	Indianola	Warren	S 8-8Ex
Hendrie, James S.	Pacific City	Mills	S 20-21
Henigbaum, Fred G.	Davenport	Scott	S 36-37
Hepner, George	Augusta	Des Moines	S 3-4
Herman, John F.	Boone	Boone	R 86
Heron, John	Lockridge	Jefferson	R 17

\* Waterloo, in Twentieth General Assembly.

† Red Oak, Montgomery county, in Sixteenth, Seventeenth, Eighteenth and Nineteenth General Assemblies.

## MEMBERS OF THE GENERAL ASSEMBLY—Continued

NAME	P. O. ADDRESS	HOME COUNTY	SESSIONS
Hersey, Lewis G.	Earlville	Delaware	S 16 R 20
Hershberger, J. K.		Jackson	R 6
Hertert, E. M.	Harlan	Shelby	R 29
Heese, G. H.	Hartley	O'Brien	R 44
Hesser, Frederick	Fort Madison	Lee	R 4 S 9-9Ex-10
Hewett, S. B., Jr.	Eagle Grove	Wright	R 14
Hiatt, John C.	Lynnville	Jasper	R 17
Hickenlooper, Thomas	Albia	Monroe	R 33-34
Hickey, William H.	Aurelia	Cherokee	R 32
Hicklin, E. R.	Wapello	Louisa	S 44
Higgins, Allen	Clipper	Ringgold	R 17
Higgins, R. J.	Jefferson	Greene	R 41
Hildreth, A. B. F.	Charles City	Floyd	R 10
Hill, Lafe	Nora Springs	Floyd	R 41-42-42Ex-43-S14
Hillis, Jefferson D.	Knoxville	Marion	S 4-5-5Ex
Hillyer, L. W.	Platteville	Taylor	S 10-11
Hiltinger, George E.	Sabula	Jackson	R 28-29 S 35-36
Hiltinger, John	Sabula	Jackson	S 10-11
Hilton, James	Albia	Monroe	R 14
Himebauch, Fred	Etherville	Emmet	R 40-40Ex
Hindman, John	Iowa City	Johnson	R 15
Hines, F. A.	Gravity	Taylor	R 42-42Ex
Hinkhouse, R. W.	Wilton Jct.	Cedar	R 26-26Ex
Hinkle, George W.	Harvard	Wayne	R 27-28
Hinkle, Josiah		Lee	R 6
Hinkson, F. O.	Stuart	Guthrie	R 27
Hinman, John F.	Frimghar	O'Brien	R 24
Hinman, S. N.	Belmond	Wright	R 25-26-26Ex
Hipwell, Charles G.	Davenport	Scott	R 22-23-24 S 25-26-26Ex
Hirschler, Christian	Franklin Center	Lee	R 13
Hitchcock, Arad	Osage	Mitchell	S 16
Hixson, Oliver F.	Marietta	Marshall	R 10
Hixson, Samuel	Walnut City	Appanoose	R 18
Hoag, Amos	Locust Lane	Winneshiek	R 8-8Ex
Hoag, Edwin B.	College Springs	Page	R 16-17
Hobart, Alva C.	Cherokee	Cherokee	S 26-26Ex-27-28-29
Hobbs, Edgar L.	Manson	Calhoun	R 22-23
Hobbs, Wesley C.	Fort Madison	Lee	R 16
Hobson, Joseph	West Union	Fayette	R 13
Hogan, Dennis P.	Massena	Caas	R 34
Hogeland, James S.	Colton	Monroe	R 20
Hoggatt, Lucian Q.	Ames	Story	R 15
Hogin, James L.	Sigourney	Keokuk	S 5-5Ex-6
Hogin, John C.	Sigourney	Keokuk	S 10
Hogue, Ernest L.	Blencoe	Monona	S 29-30-31
Holbert, Aaron B.	Greeley	Delaware	R 36
Holbrook, Joseph	Manchester	Delaware	R 20
Holbrook, Norman B.	Marengo	Iowa	R 17-20-21-23
Holden, Howard M.	Washington	Washington	R 11
Holdoegel, Perry C.	Rockwell City	Calhoun	S 37-38-39-40-40Ex
Holdridge, Dilazon D.	Independence	Buchanan	R 10
Holland, E. C.	Milton	Van Buren	R 24
Holland, Joshua		Des Moines	R 1-1Ex
Hollenbeak, R. W.	Adair	Adair	R 30-31
Holliday, J. F.	Morning Sun	Louisa	R 23-24
Hollingsworth, Frank	Boone	Boone	R 42-42Ex-43-44
Hollingsworth, Isaac	Montrose	Lee	R 15
Hollingsworth, Louis	Pecks	Keokuk	R 9-9Ex
Hollis, C. A.	Cedar Falls	Black Hawk	R 40-40Ex-41-42-42Ex-43-44
Hollman, Joseph	Fort Madison	Lee	S 11-12
Holloway, C. E.	Thurman	Fremont	R 38
Holmes, Adoniram J.	Boone	Boone	R 19
Holmes, Allen E.	Denver	Bremer	R 11
Holmes, Otis H.	Algona	Koasuth	R 32-32Ex-33
Holmes, Robert	Cedar Rapids	Linn	R 5-5Ex
Holmes, William H.	Anamosa	Jones	R 5-5Ex-6 S 9-9Ex
Holmgren, H. A.	Ruthven	Palo Alto	R 43
Holyoke, Thomas	Grinnell	Poweshiek	R 9-9Ex
Homan, Edmund	Mount Etna	Adams	R 18
Homer, Harlan P.	Waterloo	Black Hawk	R 16
Homrighaus, John	Denver	Bremer	R 22-25
Hood, Alfred	Winterset	Madison	R 9-9Ex
Hood, James M.	Hamburg	Fremont	R 13
Hook, Chas. S.	New Market	Taylor	R 44
Hook, Ellis J.	Decorah	Winneshiek	R 38
Hoover, D. F.	Waterloo	Black Hawk	R 24-25
Hopkins, Frank M.	Guthrie Center	Guthrie	S 28-29-30-31-32-32Ex

## MEMBERS OF THE GENERAL ASSEMBLY—Continued

NAME	P. O. ADDRESS	HOME COUNTY	SESSIONS
Hopkins, George M.	Guthrie Center	Guthrie	R 42-42Ex-43-44
Hopkins, John F.	Swede Point	Boone	R 13
Hopkirk, William	Lockridge	Jefferson	R 13-14-15
Horchem, B. J.	Dubuque	Dubuque	R 36-37 S 38-39-40-40Ex-41
Hornaday, Nathan S.	Lenox	Taylor	R 18
Hornish, John P.	Keokuk	Lee	R 23-24
Hortaman, Henry	*Wheatland	Clinton	R 16-24
Horton, Charles C.	Muscatine	Muscatine	R 15-16
Horton, James S.	Oto	Woodbury	R 24
Horton, Oliver	Glidden	Carroll	R 22-23
Horton, Tyrus	Martinsburg	Keokuk	R 25
Hospers, Henry	Orange City	Sioux	R 22-23 S 26-26Ex-27
Hotchkiss, A. C.	Adel	Dallas	S 26-26Ex-27
Hotchkiss, Loyal D.	†Bloomfield	Davis	R 16-17-21-22-23
Hotchkiss, Marvin	Bloomfield	Davis	R 8-8Ex
Hovey, Joseph M.	Jesup	Buchanan	R 14
Howard, George W.	Bradford	Chickasaw	S 9-9Ex
Howell, John	Glasgow	Jefferson	S 1Ex-2-3
Howland, Elisha A.	†Otisville	Franklin	S 14-15
Hoyt, Edwin H.	Lamont	Buchanan	S 33-34
Hubbard, Elbert H.	Sioux City	Woodbury	R 19 S 28-29
Hubbard, Wilber F.	Neola	Pottawattamie	R 41-42-42Ex-43
Hubbell, Levi M.	Wash. Prairie	Winneshiek	R 18-19
Hudnaut, Joseph O.	Leroy	Bremer	R 9-9Ex
Huff, C. W.	Massena	Cass	R 39-40-40Ex-41-42-42Ex
Huff, Henry L.	Eldora	Hardin	R 13
Huff, Herbert A.	Eldora	Hardin	R 34-35
Huffacker, Henry H.	Silver City	Mills	R 33
Hufschmidt, Robert	Lansing	Allamakee	R 29
Huggins, Alex Z.	Mount Ayr	Ringgold	R 11
Hughes, John, Jr.	Williamsburg	Iowa	R 27-28-29 S 30-31-32-32Ex
Hughes, Thomas	Iowa City	Johnson	S 1-1Ex
Hull, Andrew Y.	Lafayette	Polk	S 4
Hull, Justin N.	Lake Mills	Winnebago	R 18
Hume, Thomas H.	St. Ansgar	Mitchell	R 30-31-32-32Ex
Humeston, Alva	Humeston	Wayne	R 15
Humphrey, Wm. T. R.	Clarion	Wright	R 20
Huner, Jacob		Lee	S 1-1Ex
Hunt, Benjamin T.	Elkader	Clayton	S 10-11
Hunt, Cephas B.	Greenfield	Adair	S 19-20
Hunt, Charles W.	Logan	Harrison	R 34-35
Hunt, Daniel	Avoca	Pottawattamie	R 16
Hunt, David	New Providence	Hardin	R 8
Hunt, Ralph	Oakville	Louisa	R 42-42Ex-43-44
Hunt, William B.	Burlington	Des Moines	R 26-26Ex-27
Hunter, Fred H.	Ankeny	Polk	R 33
Hunter, I. S.	Schaller	Sac	R 22
Hunter, John D.	Webster City	Hamilton	R 12-13
Hunter, Robert	Sioux City	Woodbury	S 33-34
Huntley, Clark W.	Chariton	Lucas	R 34-35
Huntley, L. S.	Chariton	Lucas	R 26-26Ex
Hurley, James S.	Wapello	Louisa	S 9-9Ex-10-13-14
Hurr, D. W.	Clear Lake	Cerro Gordo	R 28-29
Hurst, Alfred	Maquoketa	Jackson	S 24-25-26-26Ex-27
Hurst, Dennis A.	Bloomfield	Davis	R 10
Hush, Homer	Essex	Montgomery	R 43-44
Hushkins, John P.	Washington	Washington	R 20
Husted, O. E.	Truro	Madison	R 44
Hutcheon, W. E. S.	Jefferson	Greene	R 44
Hutchins, Clayton B.	Aigona	Kossuth	R 34-35
Hutchinson, Joseph G.	Ottumwa	Wapello	R 18 S 19-20-21-22
Hutchinson, Robert M.		Iowa	R 4
Hutchinson, Sam'l F.	Lake City	Calhoun	R 18
Hyde, Andrew	Pleasant Valley	Scott	R 5-5Ex
Ickia, Frank D.	Creston	Union	R 42-42Ex S 43-4
Ide, George A.	Creston	Union	R 33
Ingersoll, F. W.	Tama	Tama	R 38-39
Ingwersen, Martin	Clinton	Clinton	R 36
Inman, Loren W.	Marble Rock	Floyd	R 32-32Ex-33
Inskip, Phineas			R 6
Ireland, Alexander B.	Camanche	Clinton	S 13-14
Irish, John P.	Iowa City	Johnson	R 12-13-14

\* Toronto, in Sixteenth General Assembly.

† Pulaski, in Twenty-first General Assembly.

‡ Belmond, in Fifteenth General Assembly.

## MEMBERS OF THE GENERAL ASSEMBLY—Continued

NAME	P. O. ADDRESS	HOME COUNTY	SESSIONS
Irwin, H. L.	Dewitt	Clinton	S 44
Irwin, John N.	Keokuk	Lee	R 16-19
Irwin, John R.	Keokuk	Lee	R 43
Irwin, Samuel	New Virginia	Warren	R 16
Israel, Joseph A.	Ashland	Wapello	R 17
Istad, A. T.	Decorah	Winneshiek	R 42-42Ex-43
Jackson, A. E.	Tama	Tama	R 26-26Ex-27
Jackson, A. W.	Stanwood	Cedar	R 37
Jackson, Calvin J.	Danville	Des Moines	R 9-9Ex
Jackson, Daniel S.		Pottawattamie	R 5-5Ex
Jackson, Geo. H.	Charles City	Floyd	S 36-37
Jackson, John H.	Sioux City	Woodbury	S 30-31-32-32Ex
Jackson, T. Walker	Toledo	Tama	R 7
Jacobs, John W.	Lake City	Calhoun	R 33-34-35
Jacoba, William	Lancaster	Keokuk	R 2-3
Jacobson, Abraham	Decorah	Winneshiek	R 30-31
Jacobson, Ole H.	Kimballton	Audubon	R 34-35
Jaeger, Louis M.	Burlington	Des Moines	R 27-28-29
Jamieson, William D.	Shenandoah	Page	S 32-32Ex-33
Jamison, George	Wapello	Louisa	R 17
Jamison, James E.	Burlington	Des Moines	R 35-36
Jamison, James H.	Osceola	Clarke	S 24-25-30-31-32-32Ex
January, Huston	Bedford	Taylor	R 15
Jay, Austin	Moravia	Monroe	R 24-25
Jay, Evan	Mt. Pleasant	Henry	S 1-1Ex-2
Jay, John T.	Manning	Carroll	R 26-26Ex-27
Jaycox, Benj.	Manchester	Delaware	R 43
Jaqua, Gamaliel	Traer	Tama	R 16-17
Jeffries, Salem	Newton	Jasper	R 10
Jenkins, Jeremiah	Maquoketa	Jackson	S 6-7
Jenks, John H.	Avoca	Pottawattamie	R 28-29
Jennings, Benjamin	Columbus City	Louisa	R 15
Jennings, John D.	Dubuque	Dubuque	R 8-8Ex S 9-9Ex-10
Jennings, John H.	Boone	Boone	R 18
Jensen, J. H.	Fenton	Kossuth	R 43
Jenson, Walter P.	Pocahontas	Pocahontas	R 35
Jepson, C. N.	Sioux City	Woodbury	R 30-31
Jessen, John C.	Story City	Story	R 36-37
Jessup, Elias	New Providence	Hardin	S 15-16
Jessup, Levi		Henry	R 4
Jester, Joshua	Paton	Greene	R 24-25
Jewell, Andrew J.	Oskaloosa	Mahaska	R 23
Jewell, Jacob	Decorah	Winneshiek	R 23-24
Jewell, Philo M.	Decorah	Winneshiek	R 32-32Ex-33 S 34-35
Jewett, Charles F.	Polo Station	Worth	R 23 S 24-25
Johns, Thomas E.	Keswick	Keokuk	R 19
Johnson, Benjamin W.	Marshalltown	Marshall	R 12
Johnson, Calvin R.	Hopeville	Clarke	R 10
Johnson, Eli	Cherokee	Cherokee	R 12
Jonson, Emmons	Waverly	Bremer	S 13
Johnson, E. Smyth	Belle Plaine	Benton	R 16-17
Johnson, Francis	Terrill	Dickinson	R 40-40Ex-41-42-42Ex-43-44
Johnson, Gilman L.	Maquoketa	Jackson	R 19 S 20-21
Johnson, Hadley D.	Council Bluffs	Pottawattamie	S 4
Johnson, John A.		Wapello	S 7-8-8Ex
Johnson, J. H.*	Knoxville	Marion	R 41-42-42Ex-43-44
Johnson, John C.	Richland	Keokuk	S 12
Johnson, J. Kelly	Oskaloosa	Mahaaska	S 18-19
Johnson, J. M.	Sumner	Bremer	R 23-24
Johnson, John V.	Red Oak	Montgomery	R 20
Johnson, Jonas P.	Gowrie	Webster	R 26-26Ex
Johnson, Karl J.	Osage	Mitchell	R 33-34
Johnson, Martin N.	Decorah	Winneshiek	R 16 S 17-18
Johnson, Raymond	Richland	Keokuk	R 42-42Ex-43
Johnson, Rolla			R 5-5Ex
Johnson, W. S.			R 7
Johnston, Andrew	Mount Ayr	Ringgold	R 14-15
Johnston, C. F.	Sheffield	Franklin	R 26-26Ex-27 S 41-42-42Ex
Johnston, James F.	Chariton	Lucas	R 36-37 S 39-40-40Ex
Johnston, Robert J.	Humboldt	Humboldt	R 36-37
Johnston, Thomas W.	Dubuque	Dubuque	R 16-16-23
Jolly, Lafayette	Pleasantville	Marion	R 22
Jones, Alvin	Malcolm	Poweshiek	R 24-25
Jones, C. B.		Warren	R 6

\* Speaker in Forty-third.

† Speaker in Forty-fourth.

## MEMBERS OF THE GENERAL ASSEMBLY—Continued

NAME	F. O. ADDRESS	HOME COUNTY	SESSIONS
Jones, Frank F.	Villisca	Montgomery	R 30-31-32-32Ex S 35-36
Jones, Fred W.	Spirit Lake	Dickinson	R 35-36
Jones, George W.	Des Moines	Polk	R 13
Jones, Ira W.	Clear Lake	Cerro Gordo	R 36-37
Jones, Julius M.	Webster City	Hamilton	R 20
Jones, Leroy G.	Ft. Madison	Lee	R 33
Jones, Samuel W.	Oskaloosa	Mahaska	R 22
Jones, Thomas D.	Winterset	Madison	R 8-8Ex
Jones, William G.	Oskaloosa	Mahaska	R 28-29 S 30-31-32- 32Ex
Jones, W. F.	Denova	Henry	R 27
Jordan, James C.	Des Moines	Polk	S 5-6Ex-6 R 18
Jordan, Miles		Marion	R 6
Jordan, Moses C.	Central City	Linn	R 16
Jordan, Samuel	Moulton	Appanoose	R 15-20
Joy, William L.	Sioux City	Woodbury	R 10-11
Junkin, Joseph M.	Red Oak	Montgomery	S 26-26Ex-27-28-29
Justice, G. A.	Defiance	Shelby	R 38-39
Kaier, Martin E.	Sherrills Mt.	Dubuque	R 14
Kamrar, John L.	Webster City	Hamilton	S 19-20
Kane, Allen J.	Dubuque	Dubuque	R 35-36
Kasa, J. O.	Wallingford	Emmet	R 24
Kaason, John A.	Des Moines	Polk	R 12-13-14
Kauffman, Jacob	Mt. Pleasant	Henry	R 16-17
Keables, Benjamin F.	Pella	Marion	R 13-14
Keagy, H. R.	Epworth	Dubuque	R 29
Keatley, J. H.	Council Bluffs	Pottawattamie	R 21
Keck, Joseph A.	Utica	Van Buren	R 28
Kegler, A. G.	Bellevue	Jackson	S 22-23
Keller, Isaac	Mount Ayr	Ringgold	S 12-13-18-19
Kelley, John H.	Altoona	Polk	R 32-32Ex
Kelley, William	Leon	Decatur	R 19
Kellogg, C. E.	Corning	Adams	R 38
Kellogg, George A.	Mo. Valley	Harrison	R 32-32Ex-33
Kellogg, Racine D.	Garden Grove	Decatur	R 8-8Ex-9-9Ex
Kelly, Charles	LeClaire	Scott	R 12
Kelly, Henry	Osage	Mitchell	R 15
Kelly, M. J.	Williamsburg	Iowa	S 22-23-24-25
Kelly, T. L.	Brayton	Audubon	R 27
Kelsey, William	Bellevue	Fremont	R 6
Kelso, Joseph Jr.	Bellevue	Jackson	R 35-36
Kendall, Albert W.	Delmar	Clinton	R 32-32Ex-33
Kendall, Nathan E.	Albia	Monroe	R 28-29-30-31-32- 32Ex
Kennan, John C.	Vinton	Benton	R 22
Kennedy, Charles A.	Montrose	Lee	R 30-31
Kennedy, Charles A.	Ida Grove	Ida	R 20
Kennedy, J. P.	Montrose	Lee	R 42-42Ex
Kennedy, William S.	Farmington	Lee	R 41-42-42Ex
Kent, James M.	Onion Grove	Cedar	S 8-8Ex-9-9Ex
Kent, John B.	Rolfe	Pocahontas	R 28
Kent, John W.	Chariton	Lucas	R 41-42-42Ex S 43-44
Kent, Josiah		Lee	R 1Ex
Kent, William G.	Ft. Madison	Lee	R 21 S 22-23-24
Kephart, Ezekiel B.	Western	Linn	S 14-15
Kepple, Presley L.	Ionia	Chickasaw	R 36-37-38
Kern, C. B.	Norwalk	Warren	R 37-38 S 41-42-42Ex
Kern, Geo. A.	Des Moines	Polk	R 44
Kern, John	Norwalk	Warren	S 9-9Ex
Kerr, Daniel	Grundy Center	Grundy	R 20
Kerr, William G.	Grundy Center	Grundy	R 28-29
Ketcham, James P.	Marengo	Iowa	R 13 S 14
Kilburn, Galen F.	Fontanelle	Adair	R 12
Kilburn, L. M.	Fontanelle	Adair	S 25-26-26Ex-27
Killen, John	Monona	Clayton	R 20-21
Kimball, Aaron	Cresco	Howard	S 17-18
Kimball, Clement F.	Council Bluffs	Pottawattamie	S 35-36-37-38
Kimball, Thomas	Lamoille	Marshall	R 28
Kimberly, David W.	Davenport	Scott	R 36-37 S 38-39-40- 40Ex-41-42- 42Ex-43-44
Kime, John W.	Fort Dodge	Webster	R 39
Kimmel, William C.	Sheldon	O'Brien	S 30-31-32-32Ex
Kinert, David		Jones	R 5-5Ex
King, James A.	Spencer	Clay	R 40-40Ex-41-42- 42Ex-48
King, John H.	Hampton	Franklin	R 17-18
King, Nelson		Keokuk	R 1-1Ex

## MEMBERS OF THE GENERAL ASSEMBLY—Continued

NAME	P. O. ADDRESS	HOME COUNTY	SESSIONS
King, Stephen	Whitesboro	Harrison	R 10
King, William B.	Spring Creek	Tama	S 10-11
King, Will L.	Hubbard	Hardin	R 38
Kingland, Thomas A.	Lake Mills	Winnebago	R 36 S 37-38
Kinne, George	Curlew	Palo Alto	S 30-31-32-32Ex
Kinne, Samuel H.	Lansing	Allamakee	S 14-15-16-17
Kinsey, Lewis	Grandview	Louisa	R 5Ex
Kinsman, John N.	Newton	Jaaper	R 1-1Ex
Kirkpatrick, Andrew J.			R 6
Kirkwood, J. E.	Mo. Valley	Harrison	R 28
Kirkwood, Samuel J.	Iowa City	Johnson	S 6-7
Klaus, S. W.	Earlville	Delaware	R 37-38
Klay, Gerrit	Orange City	Sioux	R 33-34-35
Klemme, William H.	Ridgeway	Winneshiek	R 26-26-26Ex-27 S 42-42Ex-43-44
Kline, Fred W.	Dodgeville	Des Moines	R 22
Kline, John F.	Bloomfield	Davis	R 42-42Ex-43
Kline, W. W.	South English	Keokuk	R 21
Kling, H. B.	Woodbine	Harrison	R 29-30-31
Klinker, Peter J.	Denison	Crawford	R 36-37
Knapp, Thomas B.	Iowa Falls	Hardin	R 11-12
Knickerbocker, E. H.	Fairfax	Linn	R 37-38-39
Knight, William J.	Dubuque	Dubuque	R 18 S 21-22
Knoll, Frederick M.	*Sageville	Dubuque	R 9-9Ex-17-23 S 10- 11-12-13
Knox, Peter	Eddyville	Wapello	R 10-11
Knudson, Irving H.	†Jewel	Hamilton	R 41-42-42Ex-48S44
Knutson, C. A.	Clear Lake	Cerro Gordo	R 40-40Ex-41-42-42Ex
Koch, Wm. W.	Waverly	Bremer	R 44
Kohler, Henry	LeMars	Plymouth	R 44
Kothoff, John H.	Dresden	Chickasaw	R 29
Koontz, George W.	Iowa City	Johnson	R 28-29-30-31-32- 32Ex-33-34-35
Kopp, John M.	Dodgeville	Des Moines	R 17
Kopp, William F.	Mt. Pleasant	Henry	R 36
Koto, Paul O.	Forest City	Winnebago	R 28
Krebill, Frederick H.	Donnellson	Lee	R 34
Kreiger, J. W.	New Hampton	Chickasaw	R 27
Krouse, John	Corydon	Wayne	R 37-38
Krouse, Theodore	Allerton	Wayne	R 42-42Ex
Kuhlemeier, Aug. H.	Burlington	Des Moines	R 19
Kuhn, Jacob	Anita	Cass	R 20
Kull, Herman	Cresco	Howard	R 32-32Ex-33-34
Kulp, David E.	West Bend	Palo Alto	R 34-35
Kurtz, John E.		Linn	R 6
Kyte, F. M.	Osceola	Clarke	R 23
Lacey, John F.	Oskaloosa	Mahaska	R 13
Ladd, W. G.	Clarksville	Butler	R 26-26Ex-27
Laffer, Charles C.	Sigourney	Keokuk	S 36-37
La Force, D. A.	Ottumwa	Wapello	R 21
Laird, F. M.	Tabor	Fremont	R 30-31
Lake, Frank C.	Sioux City	Woodbury	R 37-38-39-40-40Ex
Lake, Jed	Independence	Buchanan	R 9-9Ex
Lake, William	Clinton	Clinton	R 18
Lakin, William B.	Fayette	Fayette	R 9-9Ex S 11
Lamb, C. W.	Redfield	Dallas	R 43-44
Lambert, Leroy	†Redfield	Dallas	R 7-8-8Ex-12
Lambert, Samuel S.	Lime Springs	Howard	R 18-19
Lambert, Thomas	Sabula	Jackson	R 26-26Ex-27 S 28- 29-30-31-32-32Ex
Lamkin, C. B.	Inwood	Lyon	R 30
Lamme, William	Burlington	Des Moines	R 15
Landes, John F.	Hopville	Clarke	R 11
Lane, B. B.	Maxwell	Polk	R 23-24
Lane, James T.	Davenport	Scott	R 9-9Ex
Lane, Lorenzo D.	Hampton	Franklin	R 16
Laney, W. J.	Decatur City	Decatur	R 7
Langan, Hugh	West Side	Crawford	R 29
Langan, Raymond C.	Clinton	Clinton	R 29-30-31
Langs, Otto F.	Dubuque	Dubuque	S 42-42Ex-43
Langitt, John N.	Greenfield	Adair	R 37-38 S 41-42- 42Ex-43-44
Langland, Chas. M.	Decorah	Winneshiek	R 44
Langton, James A.		Dubuque	R 2

\* Dubuque, in Ninth, Ninth Extra, Tenth, Eleventh, Twelfth and Thirteenth General Assemblies.

† Ellsworth in Forty-third.

‡ Wiscotta, in Seventh, Eighth and Eighth Extra General Assemblies.



## MEMBERS OF THE GENERAL ASSEMBLY—Continued

NAME	F. O. ADDRESS	HOME COUNTY	SESSIONS
Larimer, Andrew M.	Le Claire	Scott	S 11-12
Larimer, A. V.	Council Bluffs	Pottawattamie	R 6
Larrabee, Frederic	Ft. Dodge	Webster	S 33-34-35-36
Larrabee, William	Clermont	Fayette	S 12-13-14-15-16-17-18-19-20
Larrabee, William, Jr.	Clermont	Fayette	R 29-33-34-35
Larson, E. A.	Red Oak	Montgomery	R 37-38-39
Larson, Nels	Hesper	Winneshiek	R 21-22
Larson, J. E.	West Branch	Cedar	R 38
Latham, James W.	Keosauqua	Van Buren	R 10
Lathrop, George W.	Oxford Mills	Jones	R 16-21
Lathrop, Willis A.	Butler Center	Butler	R 10
Latimer, A. D.	Shenandoah	Fremont	R 41
Lattner, Wendelin	Lattnerville	Dubuque	R 15
Laub, Henry C.	Denison	Crawford	R 18
Lauder, J. W.	Aiton	Union	R 25-26-26Ex
Laughlin, E. P.	Imogene	Fremont	R 42-42Ex-44
Lavender, J. F.	Rockwell City	Calhoun	R 26-26Ex-27
Law, John	Forest City	Winnebago	R 23
Lawrence, Albert H.	LeMars	Plymouth	S 17-18
Lawrence, J. S.	Sioux City	Woodbury	S 22-23
Leach, Elmer F.	Mt. Pleasant	Henry	R 34
Leach, William B.	Cedar Rapids	Linn	R 12
Leahy, Michael A.	Hampton	Franklin	R 14-15
Leake, Joseph B.	Davenport	Scott	R 8Ex S 9-9Ex-11
Leavitt, John H.	Waterloo	Black Hawk	S 14
Le Compete, Karl M.	Corydon	Wayne	S 37-38
Lee, C. Orville	Sac City	Sac	R 36-37
Lee, Daniel S.	Independence	Buchanan	R 13
Lee, John M.	Lacona	Warren	R 14
Lee, Nelson J.	Estherville	Emmet	R 32-32Ex-33
Leech, Andrew			R 1-1Ex
Leech, Louis J.	West Branch	Cedar	R 29-30-31
Leffingwell, Charles E.	Wheatland	Clinton	R 12
Leffingwell, Douglas	McGregor	Clayton	R 11
Leffingwell, Wm. E.	*Lyons	Clinton	R 1-1Ex S 3-4
Legel, John G.	Charles City	Floyd	S 34-35
Lehfeldt, Rudolph	Denison	Crawford	S 25-26-26Ex
LeLacheur, John W.	Plum Springs	Delaware	R 8-8Ex
Lemert, Edward L.	Albiou	Marshall	R 19
Lenocker, Alfred A.	Oakland	Pottawattamie	R 34-35
Lenocker, Reuben A.	Dexter	Madison	R 36-37
Leonard, Arthur	Corning	Taylor	R 40-40Ex-41 S 48-44
Lepley, Ellet	Beaman	Grundy	R 41-44
LeRoy, Millard F.	Manchester	Delaware	R 35
Lessenger, Jacob H.	West Point	Lee	R 17
Letovsky, J. M. Barta	Iowa City	Johnson	R 23
Letts, C. F.	Ainsworth	Washington	R 39-40-40Ex
Letts, Hilton M.	Columbus Jet.	Louisa	R 27-28
Le Valley, C. J.	Sheffield	Franklin	R 38-39
Lewellen, Philip W.	Clarinda	Page	S 17-18
Lewis, Abner	Maynard	Fayette	R 18
Lewis, J. H.	Osceola	Clarke	R 37
Lewis, Lester W.	Seymour	Wayne	R 22-23 S 24-25
Lewis, Lester W.	Clarinda	Page	S 29-30-31
Lewis, Warner	Dubuque	Dubuque	S 3-4
Lewis, William B.	Brighton	Washington	R 6 S 8-8Ex-9-9Ex
Lewis, W. R.	Montezuma	Poweshiek	S 27-28
Lewis, Winfield S.	Malvern	Mills	R 18-19
Lichty, E. M.	Waterloo	Black Hawk	R 40-40Ex-41-42-42Ex-43-44
Leiberknecht, Ernest	†Wapello	Louisa	R 40-40Ex-41
Limbock, A.	Dyersville	Dubuque	R 22
Linderman, Charles	Clarinda	Page	R 11-24-25
Lindley, Elwood	Redfield	Dallas	R 10
Lindley, John M.	Winfield	Henry	S 36-37
Lindsay, Samuel B.	Summerset	Warren	R 10
Linehan, John J.	Dubuque	Dubuque	R 20-21
Linn, Oliver H. P.	Letts	Louisa	R 20
Linnan, Charles F.	Fonda	Pocahontas	R 34
Lister, George W.	Sibley	Osceola	S 28-29
Lister, John	Conrad	Grundy	R 30-31-32-32Ex
Littler, Nathan	Richmond	Washington	R 10
Litzenberg, Wm. D.	Waubeck	Linn	R 14-15
Livingston, Philip	Moingona	Boone	R 20
Lockin, J. C.	Aurelia	Cherokee	R 22-38-39

\* DeWitt, in Third and Fourth General Assemblies.

† Letts in Forty-first.

## MEMBERS OF THE GENERAL ASSEMBLY—Continued

NAME	P. O. ADDRESS	HOME COUNTY	SESSIONS
Lockwood, Barrett R.	Worthington	Dubuque	R 12
Lockwood, John C.	Port Louisa	Louisa	R 5
Logan, James W.	Fort Dodge	Webster	R 10
Logan, Thomas M. C.	Logan	Harrison	S 19-20
Lomas, F. B.	Cresco	Howard	R 43
Lommen, Anders O.	Decorah	Winnebiek	R 13
Long, Matthew	Stellopolis	Iowa	S 12-13
Long, W. E.	Mason City	Cerro Gordo	R 44
Long, William L.	Fairfield	Jefferson	R 38-39-40-40Ex-41
Longueville, John B.	Rockdale	Dubuque	R 12
Loomis, A. M.	Wyoming	Jones	R 26-26Ex
Loomis, H. C.	Durant	Cedar	R 9-9Ex
Lorah, Samuel L.	Lewis	Cass	R 9-9Ex
Lothian, Daniel		Linn	R 6
Lothrop, J. S.	Sioux City	Woodbury	S 26-26Ex-27
Loughridge, William	Oskaloosa	Mahaska	S 6-7
Louis, J. H.	Harlan	Shelby	R 24
Lounsberry, Harold C.	Marshalltown	Marshall	R 34-35
Love, James M.	Keokuk	Lee	S 4-5
Lovell, George W.	Monticello	Jones	S 15-16
Lovrien, Fred C.	Humboldt	Humboldt	R 40-40Ex-41-42-42Ex-43
Lowden, Peter M.	Charleston	Lee	R 11
Lowe, Enos	Burlington	Des Moines	S 9
Lowe, Joseph	Springfield	Keokuk	S 3-4
Lowe, Wesley C.	Weldon	Clarke	S 43-44
Lowrey, Jason H.	Pomeroy	Calhoun	R 30-31-32-32Ex
Lowrie, Charles W.	Keokuk	Lee	R 9-9Ex
Lowry, J. J.	Cresco	Howard	R 26-26Ex
Lowry, Robert	Davenport	Scott	S 13-14
Lucas, Edward W.	Iowa City	Johnson	R 19-20
Lucas, George W.		Mills	S 4-5-5Ex
Lucas, William D.	Ames	Story	R 18
Lueders, George	New Liberty	Scott	R 36
Luke, John W.	Hampton	Franklin	R 22-23
Lund, C. L.	Algona	Kossuth	R 23
Lund, Frank J.	Webster City	Hamilton	R 34-35
Lundt, J. F.	Berlin	Tama	R 30-31
Lundy, William	Atalissa	Muscatine	R 7
Lyman, Henry B.	Dunlap	Harrison	R 17
Lyman, J. P.	Grinnell	Poweshiek	R 28-29
Lynch, Hugh B.	Millersburg	Iowa	R 8-8Ex
Lynch, William	Kingston	Des Moines	R 16-19-20
Lynch, W. F. B.		Lee	R 5Ex
Lyon, Alfred M.	Ft. Des Moines	Polk	R 5-5Ex
Lyon, Orlo H.	Rockford	Floyd	R 17-18
Lyons, D. A.	Cresco	Howard	S 27-28-29-30-31
Lyons, D. L.	Indianapolis	Mahaska	R 21
Lyons, Hugh R.	Winfield	Henry	R 10-15
Lyons, James A.	Guthrie Center	Guthrie	R 20-21
Lyons, William H.		Jefferson	R 1-1Ex
Lytle, C. F.	Sioux City	Woodbury	S 37
MacDonald Lew.	Cherokee	Cherokee	S 43-44
McAchrn, Sam'l G.	Bloomfield	Davis	S 4-5-5Ex
McAchrn, W. H.	Bloomfield	Davis	R 26-26Ex
McAleer, James A.	Luxenberg	Dubuque	R 28
McAllister, Charles	Spencer	Clay	R 17
McAllister, John	*Cedar Rapids	Linn	R 30-31-32-32Ex
McAllister, Wm. L.	New Sharon	Mahaska	R 14
McArthur, John			R 4
McArthur, William C.	Burlington	Des Moines	R 26-26Ex S 27-28
McCall, Samuel B.	Boonsboro	Boone	R 5-5Ex-10
McCall, Thomas C.	Nevada	Story	R 9-9Ex-19-20 S 24
McCann, James	Dubuque	Dubuque	R 24-25
McCarthy, C. G.	Nevada	Story	R 23
McCarthy, D. F.	St. Ansgar	Mitchell	R 21
McCarthy, Timothy F.	Keota	Keokuk	R 20
McCartney, John	Vinton	Benton	R 16-17
McCauley, Marion R.	Lake City	Calhoun	R 41-42-42Ex-43-44
McCleery, Samuel M.	Washington	Washington	R 33-34
McClelland, F.	Cedar Rapids	Linn	R 26
McCloud, David G.	Muscatine	Muscatine	R 15
McClune, James C.	Oskaloosa	Mahaska	R 39-40-40Ex
McClure, Joseph S.	Fairfax	Linn	R 14
McClure, W. H.	Fontanelle	Adair	R 29
McClurkin, E. L.	Morning Sun	Louisa	R 29-30-31
McCold, Moses A.	Fairfield	Jefferson	S 14-15-16-17

\* Palo, in Thirtieth General Assembly.

## MEMBERS OF THE GENERAL ASSEMBLY—Continued

NAME	P. O. ADDRESS	HOME COUNTY	SESSIONS
McCull, Anthony M.	Woodward	Dallas	S 34-35
McCormack, John L.	Knoxville	Marion	R 10 S 14-15-16-17
McCormack, William		Wapello	R 7
McCoun, Leonard T.	Bedford	Taylor	R 12-13
McCoy, Benjamin	Oskaloosa	Mahaska	S 20-21-22-23
McCoy, David J.	LaGrange	Lucas	R 14
McCoy, George		Benton	S 6-7
McCrary, Abner H.	Keosauqua	Van Buren	R 2-3 S 5-5Ex-6-9-9Ex-10
McCrary, George W.	Keokuk	Lee	R 7 S 9-9Ex-10
McCrary, Wm. M.	Centerville	Appanoose	R 30-31
McCreery, D. R.	Alburnett	Linn	R 43-44
McCrary, Samuel H.		Johnson	R 5-5Ex
McCulloch, Exum S.	Primrose	Lee	R 3-8-8Ex S 5-5Ex-6-13-14
McCulloch, Fred	Belle Plaine	Iowa	R 39
McCulloch, George	Humeston	Wayne	R 19-30-31 S 33-34
McCulloch, Thomas	Abingdon	Jefferson	R 3
McCulloch, William H.	Newburg	Jasper	R 20
McCulloch, Benjamin	Canton	Jackson	R 8-8Ex
McCullough, Michael F.	Dubuque R. R. 4	Dubuque	R 84-85
McCullough, John T.	Fairfield	Jefferson	R 11
McCully, Henry M.	Pella	Marion	R 19-27
McCune, Charles W.	Solon	Johnson	R 16
McCurdy, Timothy E.	Hazelton	Buchanan	R 27-28
McDaid, D. J.	Sac City	Sac	R 18-20
McDermid, Peter	Fontanelle	Adair	R 23
McDermid, Pierre	Fontanelle	Adair	R 36
McDermott, John	Bridgewater	Adair	R 44
McDole, Albert E.	Sabula	Jackson	R 30-31
McDonald, Arthur	Mediaapolis	Des Moines	R 39
McDonald, Edward	Coon Rapids	Carroll	R 32-32Ex-33
McDonald, M.	Bayard	Guthrie	R 19-26-26Ex
McDonough, John	Woodburn	Clarke	S 20-21
McDow, R. H.		Van Buren	R 6
McDowell, J. P.	Footte	Iowa	R 26-26Ex
McElderry, Samuel W.	Afton	Union	R 16
McElrath, William W.	Moville	Woodbury	R 30-31-32-32Ex
McFarland, Cave J.		Lee	R 2
McFarland, Samuel		Henry	R 5-5Ex-6
McFarland, W. M.	Estherville	Emmet	R 22-23
*McFarlane, Arch W.	Waterloo	Black Hawk	R 36-37-38-39 S 42-42Ex
McFerrer, Rube	Webster City	Hamilton	R 36-37
McGavern, J. K.	Mo. Valley	Harrison	R 13-23
McGhee, J. H.	Mason City	Cerro Gordo	R 38-39
McGinn, F. P.	Clinton	Clinton	R 27-28
McGlothlen, Thos. D.	Eddyville	Wapello	R 9-9Ex
McGonigle, C. L.	Monona	Clayton	R 25
McGregor, Gregor	McGregor	Clayton	R 18-19
McGrew, W.	Lancaster	Keokuk	R 7
McHose, James B.	Boone	Boone	R 35
McHugh, John	Lawler	Chickasaw	R 16
McIlrath, Azel	Brooklyn	Poweshiek	R 42-42Ex-43
McIlrath, J. L.	Grinnell	Poweshiek	R 41
McIntire, Alpheus		Hardin	R 8Ex
McIntire, W. A.	Ottumwa	Wapello	S 27-28
McIntosh, J. A.	Leon	Decatur	S 39-40-40Ex
McIntosh, John E.	West Liberty	Muscatine	R 42-42Ex-43
McIntyre, James S.	Clarinda	Page	S 14-15
McJunkin, J. F.	Washington	Washington	S 10-11
McKay, James D.	Frankville	Winnebiek	R 5-5Ex
McKean, John	Anamosa	Jones	R 11-12 S 13-14
McKinney, Archibald		Henry	S 4
McKlveen, J. A.	Chariton	Lucas	S 32-32Ex
McKnight, Edward	Dakota	Humboldt	R 10
McLain, W. J.	Brooklyn	Poweshiek	R 44
McLaughlin, Alva	Van Buren	Jackson	R 11
McLeland, Wm. E.	Marshalltown	Marshall	S 41-42-42Ex-43-44
McLennan, William	Dubuque	Dubuque	R 9-9Ex
McLucas, John	Redfield	Dallas	R 15
McMakin, Joseph J.	Middletown	Des Moines	R 10
McMannaman, J. W.		Van Buren	R 2
McManus, Edward P.	Keokuk	Lee	S 32-32Ex-33-34-35
McManus, James		Scott	R 1-1Ex
McManus, Parker W.	Davenport	Scott	R 19

\* Elected Speaker of the House of Representatives in the Thirty-eighth and Thirty-ninth General Assemblies, Lieutenant Governor, Nov. 6, 1928.

## MEMBERS OF THE GENERAL ASSEMBLY—Continued

NAME	P. O. ADDRESS	HOME COUNTY	SESSIONS
McMillan, J. E.	Vinton	Benton	R 42-42Ex-43
McMillan, Thomas	Knoxville	Marion	S 10-11-12
McNeeley, George	Russell	Lucas	R 24-25
McNeill, Stanfield P.	Garden Grove	Decatur	R 15-16
McNie, Malcolm F.	Vinton	Benton	R 29-30-31
McNulty, Francis	Sioux City	Woodbury	R 26-26Ex
McNutt, Samuel	Muscatine	Muscatine	R 10-11-12 S 13-14
McPherrin, Anderson		Van Buren	R 1-1Ex-4
McPherson, A. L.	Maxwell	Adair	R 11
McPherson, M. L.	Winterset	Madison	S 6-7-8-8Ex-9-9Ex
McQuinn, B. M.	Norway	Benton	R 25-26-26Ex
McQuinn, James	Linn Woods	Benton	R 8-8Ex-9-9Ex
McVay, Josiah D.	Lake City	Calhoun	R 20 S 22-23
McVicker, Ira D.	Eagle Grove	Wright	R 35
Maben, O. K.	Forest City	Hancock	R 30-31-32-32Ex
Mack, Edgar E.	Storm Lake	Buena Vista	S 23-24
Mack, J. H.	Macksburg	Madison	R 22-23
Mackey, Cyrus H.	Sigourney	Keokuk	R 18
Mackle, David E.	Mt. Auburn	Benton	R 36-37
Macomber, K. W.	Grove City	Cass	R 8-8Ex
Macy, Edwood	Springdale	Cedar	R 17
Madden, John	Lenox	Taylor	R 16
Madden, K. R.	Bridgewater	Adair	R 27
Madden, William G.	Greenwood	Polk	R 15-16
Madson, Gregg A.	Ottumwa	Wapello	R 16 S 17-18
Magill, Samuel G.	Lyons	Clinton	R 10
Maginnis, William A.	Bellevue	Jackson	S 16-17
Mahin, John	Muscatine	Muscatine	R 13
Mahoney, Dennis A.	Andrew	Jackson	R 2
Mahoney, Dennis A.	Dubuque	Dubuque	R 7
Mahoney, John W.	Forest City	Winnebago	R 22
Major, Andrew	Ottumwa	Wapello	R 3
Malin, William G.	Tama City	Tama	R 15
Malone, C. E.	Atlantic	Cass	R 44
Mallory, Smith H.	Chariton	Lucas	R 17
Malloy, Francis E.	Dubuque	Dubuque	S 27
Malmberg, Edward P.	Newton	Jasper	S 34-35
Manahan, F. B.	LeMars	Plymouth	R 26-26Ex
Manderchied, John	Cottonville	Jackson	R 20-21
Mangold, F.	Dubuque	Dubuque	R 8-8Ex
Mann, Asahel	Hamburg	Fremont	R 82-82Ex
Mann, Joseph		Jones	S 7-8
Manning, Eli	Chariton	Lucas	R 30
Manning, Hiram C.	Burr Oak	Winneshiek	R 17
Manning, Milo A.	Ames	Story	R 35
Manning, Orlando H.	Carroll City	Carroll	R 16-17
Mantz, H. J.	Audubon	Audubon	R 37-38 S 39-40-40Ex
Mardis, Alexander	Corydon	Wayne	S 23-29
Maris, George J.	Guthrie Center	Guthrie	R 16
Marks, Constant R.	Sioux City	Woodbury	R 13
Marshall, Chapman A.	Nashua	Chickasaw	S 19-20
Marshall, Sabert T.	Keokuk	Lee	R 23-29
Marshman, William M.	Hartford	Warren	S 11
Marston, Charles L.	Mason City	Cerro Gordo	R 32-32Ex-33
Marti, Christopher	Long Grove	Scott	R 23-24-26-26Ex
Martin, Henry M.	Marengo	Iowa	R 9-9Ex
Martin, Robert J.	Hancock	Pottawattamie	R 30-31
Martin, Theodore	Green Island	Jackson	R 41-42-42Ex
Martin, William B.	Greenfield	Adair	R 25-26-26Ex
Martin, W. C.	Mineral Ridge	Boone	R 11
Martindale, John H.	Murray	Clarke	R 18
Mason, John B.	Fort Madison	Lee	R 32-32Ex
Matson, Sylvester G.		Jones	R 1-1Ex
Mattes, Joseph	Odebolt	Sac	R 29-30-31 S 32-32Ex-33-34-35
Mathews, Howard A.	Danville	Des Moines	R 40-40Ex-41-42-42Ex-43-44
Mathews, Julius J.	Lyons	Clinton	S 5-5Ex-6
Mathies, Charles L.	Burlington	Des Moines	S 12
Matthiesen, E. C.	Clinton	Clinton	R 40-40Ex
Mattoon, L. B.	Elgin	Fayette	S 22-23-24-25
Maxfield, Glenmore	Marshalltown	Marshall	R 41-42-42Ex
Maxwell, George M.	*Iowa Center	Story	R 10-11 S 14-15
Maxwell, John S.	Maquoketa	Clinton	R 9-9Ex
Maxwell, Thomas L.	Corning	Adams	R 19
Maxwell, William	Stuart	Guthrie	R 14

\* Cambridge in Fourteenth and Fifteenth General Assemblies.

## MEMBERS OF THE GENERAL ASSEMBLY—Continued

NAME	P. O. ADDRESS	HOME COUNTY	SESSIONS
Maynard, John K. L.	Jamesville	Bremer	R 17
Mayne, Geo. H., 2nd	Council Bluffs	Pottawattamie	R 44
Mayne, L. H.	Emmetsburg	Palo Alto	R 38-39
Mayne, S.	Bancroft	Kossuth	R 26-26Ex
Maytag, Fred L.	Newton	Jasper	S 29-30-31-32-32Ex-33
Meachem, Edmund		Jefferson	R 5
Mead, F. D.	Cresco	Howard	R 44
Mead, O. L.	Shell Rock	Butler	R 37-38 S 39-40-40Ex
Means, William C.	Hawleyville	Page	R 4
Mechem, Edmund	Atlica	Marion	R 12
Meek, Robert		Van Buren	R 5-5Ex
Meissner, Ferdinand	Primrose	Lee	R 10
Mekell, Arthur M.	Fairfax	Linn	R 15
Mendenhall, David		Davis	R 6
Mentzel, Charles	Elkader	Clayton	R 16-20
Merric, James	Fonda	Pocahontas	R 23-32-32Ex
Mercer, Thomas	Marietta	Marshall	R 9-9Ex
Meredith, Camden A.	Atlantic	Cass	R 31-32-32Ex-33
Meredith, David	Lynnville	Jasper	R 35-37 S 38-39
Merrill, Nathaniel A.	DeWitt	Clinton	R 14-20-26 S 15-16-17-18
Merriam, B. S.	Keokuk	Lee	R 10
Merriam, Frank F.	Hopkinton	Delaware	R 26-26Ex-27
Merrill, Joseph H.	Ottumwa	Wapello	S 14-15-16
Merrill, Philo G. C.	Palmyra	Warren	S 10
Merrill, Samuel	McGregor	Clayton	R 8-8Ex
Merritt, J. G.	Glidden	Carroll	R 41 S 42-42Ex-43
Merritt, W. W.	Red Oak Jct.	Montgomery	R 13
Merten, William H.	Earlville	Delaware	R 18-19
Messer, Frank F.	Iowa City	Johnson	R 38
Meservey, A. F.	Cherokee	Cherokee	S 22-23
Meservey, S. T.	Fort Dodge	Webster	R 21-29
Meyer, John	Newton	Jasper	R 9-9Ex S 11-12-17-18
Michael, James S.	Sioux City	Woodbury	R 36
Mickelwait, James		Glenwood	R 15
Milburn, Isaac	Cedar Rapids	Linn	R 9-9Ex
Miles, H. J.	Miles	Jackson	R 37-38
Miles, Joseph D.	Crawfordsville	Washington	R 12-13 S 14-15
Miles, Justin W.	Miles	Jackson	R 17
Miles, Lewis	Corydon	Wayne	R 13 S 20-21
Millhone, Paul L.	Clarinda	Page	R 44
Millard, Charles E.		Warren	R 7
Millard, John L.	Liberty	Clarke	R 8-8Ex-13
Millen, James H.	Indianaola	Warren	R 20
Miller, Charles W.	Waverly	Bremer	R 32-32Ex-33-34-35-36
Miller, Christian	Elgin	Fayette	R 27-28
Miller, Claudius B.	Moravia	Appanoose	R 13-14
Miller, D. C.	Newell	Buena Vista	R 26-26Ex-27
Miller, D. F., Sr.	Keokuk	Lee	R 25
Miller, D. H.	Adel	Dallas	R 42
Miller, Edward G.	Waterloo	Black Hawk	S 15-16
Miller, George E.	Harlan	Shelby	R 40-40Ex-41-42-42Ex-43-44
Miller, George R.	Rossville	Allamakee	R 12
Miller, Henry C.	Fort Madison	Lee	R 20
Miller, James N.	Sac City	Sac	R 15
Miller, John H.	Palmyra	Warren	R 26-26Ex-27
Miller, Joshua	Centerville	Appanoose	S 16-17
Miller, Michael	Carroll	Carroll	R 20
Miller, R. O.	Lucas	Lucas	R 38-39
Miller, Simon	Dubuque	Dubuque	R 32-32Ex-33-34-38
Miller, Thos. B.	Stanwood	Cedar	R 27-28
Miller, Wireman	Marcus	Cherokee	R 24-25-26-26Ex
Miller, William D.	Ogden	Boone	R 37-38
Millman, J. C.	Logan	Harrison	R 25
Millsaer, Barnett		Davis	R 6-7
Mills, Azor R.	New Jefferson	Greene	R 11
Mills, Bruce R.	Woodbine	Harrison	R 38-39
Mills, J. A.		Muscatine	R 6
Mills, Oliver	Lewis	Cass	R 14
Mills, Redfield C.	Redfield	Dallas	S 41-42-42Ex
Mills, R. S.	Richland	Keokuk	R 10
Mills, William	Dubuque	Dubuque	R 13
Mills, William D.	Marshalltown	Marshall	R 16 S 22-23
Millsap, T.		Jackson	R 7
Milton, Floyd L.	Stanwood	Cedar	R 34-35
Miracle, John D.	Denison	Crawford	R 13
Mitchell, Elmer E.	New Sharon	Mahaska	S 37-38

## MEMBERS OF THE GENERAL ASSEMBLY—Continued

NAME	P. O. ADDRESS	HOME COUNTY	SESSIONS
Mitchell, Ernest R.	Ottumwa.	Wapello.	R 36
Mitchell, George L.	Maquoketa.	Jackson.	R 22
Mitchell, H. B.	Fairfield.	Jefferson.	R 4-21
Mitchell, Isaac J.	Boonsboro.	Boone.	S 12-13
Mitchell, James L.	Sidney.	Fremont.	R 9-9Ex
Mitchell, John.	Des Moines.	Polk.	R 9-9Ex
Mitchell, Jonathan C.	Agency City.	Wapello.	R 8-8Ex
Mitchell, Lewis A.	Vinton.	Benton.	R 23
Mitchell, Pierce.	Maquoketa.	Jackson.	R 15 S 18-19
Mitchell, Thomas.	Mitchellville.	Polk.	R 7 S 15-16
Mitchell, W. O.	Corning.	Adams.	R 24-25 S 26-26Ex-27
Moen, T. E.	Inwood.	Lyon.	R 38-39-40-40Ex S 42Ex-43-44
Moer, Samuel H.			R 6
Moffit, Alexander.	Mechanicville.	Cedar.	R 16
Moffit, John T.	Tipton.	Cedar.	S 23-29
Moir, William J.	Eldora.	Hardin.	R 9-9Ex-10
Molsberry, F. M.	Columbus Jct.	Louisa.	S 29-30-31
Moninger, Dennis M.	Marietta.	Marshall.	R 15
Monk, J. W.	George.	Lyon.	R 23
Monroe, Wesley S.	Bloomfield.	Davis.	R 15
Monroe, William.		Appanoose.	R 6-5Ex
Montague, George.		Van Buren.	R 1-1Ex
Montgomery, Edwin.			R 4
Montgomery, J. K.	West Union.	Fayette.	R 21
Moon, Edwin G.	Ottumwa.	Wapello.	S 32-32Ex-33
Moore, Edward J.	Eldon.	Wapello.	R 33
Moore, Ernest R.	Cedar Rapids.	Linn.	R 32-32Ex-33-34
Moore, John.	Forest Home.	Poweshiek.	R 15
Moore, John M.		Dubuque.	R 6-5Ex-6
Moore, John W.	Olin.	Jones.	R 15
Moore, Napoleon B.	Clarinda.	Page.	S 12-13
Moore, R. H.	Traer.	Tama.	R 22
Moore, Samuel A.	Bloomfield.	Davis.	S 10-11 R 29
Moore, S. H.	Humeston.	Wayne.	R 24-25
Moore, S. L.	Boone.	Boone.	R 21
Moore, William F.	Guthrie Center.	Guthrie.	R 36-38
Moorehead, H. B.	Davenport.	Scott.	R 38-39
Moorman, T.		Jefferson.	R 7
Mooty, W. A.	Grundy Center.	Grundy.	R 37-38
Mordan, William.		Jackson.	R 6
Mordhorst, Chas.	Wheatland.	Clinton.	R 29
Morehead, Matthew.	Wayne.	Washington.	R 8-8Ex
Morgan, H. B.	Baxter.	Jasper.	R 38-39
Morgan, Jacob C.	Council Bluffs.	Pottawattamie.	R 19
Morgan, Theron A.	Webster.	Keokuk.	R 7-11
Morgan, W. F.		Keokuk.	R 6-5Ex
Morison, James.	Traer.	Tama.	R 23-24
Morley, William R.	Brush Creek.	Fayette.	R 15
Morris, James F.	Ireton.	Sioux.	R 30-31-32-32Ex
Morris, John.	Boyd.	Sioux.	R 25
Morris, Joseph.	Liberty.	Clarke.	R 25
Morrison, J. D.	Reinbeck.	Grundy.	R 25-26-26Ex
Morrison, John.	*Hedrick.	Keokuk.	R 12-13-14-26-26Ex
Morrow, J. M.	Douds.	Van Buren.	R 38
Morrow, W. W.	Aiton.	Union.	R 23-24
Morse, George A.	Corning.	Adams.	R 16-17
Morse, John L.	Belmond.	Wright.	R 16
Morton, Edward F.		Appanoose.	R 10
Morton, John T.	Mt. Pleasant.	Henry.	R 1-1Ex S 3
Morton, O. P.	Clarion.	Wright.	R 44
Moser, Reuben A.	Lexington.	Taylor.	R 8-8Ex-9-9Ex
Mosnat, J. J.	Belle Plaine.	Benton.	S 23-24
Mott, D. C.	Audubon.	Audubon.	R 30-31
Mounce, A. H.	Keosauqua.	Van Buren.	R 43
Mowrey, F. P.	Fairfield.	Jefferson.	R 37
Mowry, Welcome.	Waltham.	Tama.	R 20
Mueller, Ernst.	Davenport.	Scott.	R 15-16-17-18-19
Muha, Henry.	Camanche.	Clinton.	R 15
Mulkern, M. B.	Dubuque.	Dubuque.	S 13
Mullan, Charles W.	Waterloo.	Black Hawk.	S 27-28
Mullin, W.	Winfield.	Henry.	R 26-26Ex
Muncey, Isaac.	Jesup.	Buchanan.	R 18-19
Munro, David R.	Keota.	Washington.	R 35-36
Munsell, Ephriam.	Oskaloosa.	Mahaska.	R 10
Murdock, Samuel.	Garnaville.	Clayton.	R 13
Murphy, Jeremiah H.	Davenport.	Scott.	S 16-16

\* Butler in Twelfth, Thirteenth and Fourteenth General Assemblies.

## MEMBERS OF THE GENERAL ASSEMBLY—Continued

NAME	F. O. ADDRESS	HOME COUNTY	SESSIONS
Murray, Benjamin F.	Winterset.	Madison	R 12 S 13-14
Murray, Roy W.	Storm Lake	Buena Vista	R 36-37
Murray, W. B.	Davenport.	Scott	R 25
Murtagh, Charles B.	Ringsted	Emmet	R 34
Myerly, I. G.	Estherville.	Emmet	R 25
Myers, O. P.	Newton	Jasper	S 44
Myers, W. H. H.	Milford	Dickinson	R 28
Nabstedt, Jacob	Davenport.	Scott	R 27
Narey, C. E.	Spirit Lake	Dickinson	R 39
Nachtwey, Theo.	Lansing	Allamakee	R 20-21
Nagle, Corydon M.	Alden	Hardin	R 18
Nagle, Lee	*Milton	Van Buren	R 29-42-42Ex
Napier, T. W.	Mount Ayr.	Ringgold	R 40-40Ex-41
Natvig, Ole	Cresco	Howard	R 40-40Ex-41
Neal, Jarius E.	Knoxville.	Marion	R 5-5Ex S 6-7-8-8Ex 9-9Ex
Neal, Samuel W.	Washington	Washington	S 34-35
Nebiker, Frank G.	Burlington	Des Moines	R 38
Needham, John R.	Oskaloosa	Mahaska	S 4-5-5Ex-12
Neely, Thomas B.	Little Sioux	Harrison	R 5-5Ex
Neff, Lewis J.	Walnut	Pottawattamie	R 36-37-38
Negus, Charles	Fairfield	Jefferson	R 3
Nelson, C. H.	Garner	Hancock	R 42-42Ex-43
Nelson, Fred W.	Nevada	Story	R 43-44
Nelson, N. M.	Cherokee	Cherokee	R 44
Nelson, Julius A.	Atlantic	Cass	S 38-39-40-40Ex-41
Nelson, Ole	Locust Lane	Winneshiek	R 9-9Ex-10
Nelson, Oley	Slater	Story	R 21-22
Nemmers, N. B.	La Motte	Jackson	R 23-24
Nervig, Omen	Hardy	Humboldt	R 39
Newbold, Joshua G.	**Hillsboro	Henry	R 13-14-15-18
Newberry, Byron W.	Strawberry Point	Clayton	S 30-31-32-32Ex-37- 38-39-40-40Ex
Newberry, James	Strawberry Point	Clayton	R 12
Newcomb, Walter	Corning	Adams	R 15
Newell, Henry N.	LeMars	Plymouth	R 33-34
Newell, Homer E.	McGregor	Clayton	S 12-13
Newaam, George		Lee	R 5-5Ex
Newton, Ed. L.	Anita	Cass	R 37-38
Newton, Hosea N.	Keota	Keokuk	S 15-16
Nichol, John R.	New Sharon	Mahaska	R 17
Nichols, I. A.	Iowa Falls	Hardin	R 37
Nichols, John D.	Vinton	Benton	S 17-18-19
Nichols, Jay I.	West Liberty	Muscatine	R 29-30-31 S 32- 32Ex-33
Nichols, Pliny	West Liberty	Muscatine	R 18 S 19-20
Nichols, Samuel D.	Panora	Guthrie	S 16-17-18-19
Nicholson, Howell P., Jr.	Ossian	Winneshiek	R 36-37
Nicolaus, Henry E.	Wilton Jct.	Muscatine	R 28
Nicoll, David	Ida Grove	Ida	R 22-25
Nielander, Henry	Lansing	Allamakee	S 18-19
Nietert, H. J.	Walker	Linn	R 25-26-26Ex-27
Nix, B. T.	Afton	Union	R 32-32Ex
Noble, A. C.	Muscatine	Muscatine	R 40-40Ex-41
Noble, C. E.		Jefferson	R 5Ex
Noble, James M.		Delaware	R 6
Noble, Leander	West Union	Fayette	R 8-8Ex
Noble, Reuben	Garnaville	Clayton	R 5-5Ex
Noel, Cole	Adel	Dallas	R 13
Nolan, Thomas F.	Ballyclough	Dubuque	R 26-26Ex-27 S 28
Nordyke, Roy D.	Richland	Keokuk	R 36-37
Norris, Thomas C.	Perry	Dallas	R 16
Norris, Timothy O.	Troy	Davis	R 13
Norris, William H.	Manchester	Delaware	R 24
Norton, Samuel		Lee	R 2
Nowers, A. A.	Osceola	Clarke	R 27
Nugent, Jonathan J.	Nugent	Linn	R 20
Nye, Albert D.	Bedford	Taylor	S 35-36
Oakman, William C.	Uniontown	Delaware	R 22-23
O'Brien, D.	†Dubuque	Dubuque	R 10-11
O'Brien, Dennis	†Bernard	Dubuque	R 17-18-19
O'Brien, J. E.	Waukon	Allamakee	R 43
O'Brien, Michael			R 1-1Ex

\* Iowa City, Johnson county, in Forty-second General Assembly.

\*\* Mt. Pleasant, in Eighteenth General Assembly.

† Prairie Creek, in Eleventh General Assembly.

‡ Mellery, in Seventeenth and Eighteenth General Assemblies

## MEMBERS OF THE GENERAL ASSEMBLY—Continued

NAME	F. O. ADDRESS	HOME COUNTY	SESSIONS
O'Connor, Frank A.	New Hampton	Chickasaw	R 83-34
Odendahl, Robert	Carroll, R. R. 1	Carroll	R 84-35
O'Donnell, Fred	Dubuque	Dubuque	R 13-14-17
O'Donnell, Geo.	Carroll	Carroll	R 43-44
O'Donnell, T. J.	Dubuque	Dubuque	R 87-38-39-40-40Ex-41-42
Oertel, Frank	Keokuk	Lee	R 37-38
Offill, John F.	Prairie City	Jasper	R 30-31-32-32Ex
Oldenburg, William	Alvord	Lyon	R 86
Oldham, Charles	Oskaloosa	Mahaska	R 41
Oleson, O. M.	Fort Dodge	Webster	R 24-25
Oliver, C. G.	Onawa	Monona	R 40-40Ex-41-42-42Ex
Oliver, Addison	Onawa	Monona	R 10 S 11-12
Olmstead, P. P.	Monona	Clayton	R 11
Olmstead, Samuel B.			R 1-1Ex
Olson, Charles	Beaver	Boone	S 39-40-40Ex
Olson, H. L.	Northwood	Worth	R 80-31
Olson, John	Calamus	Clinton	R 39-40-40Ex
Olsen, Olaf	Rock Rapids	Lyon	R 34
Ontjes, O. A.	Holland	Grundy	R 39-40-40Ex-42-42Ex
Ordway, George	Waterloo	Black Hawk	R 12
Orr, C. J.	Monona	Clayton	R 43-44
Orr, Jackson	Montana	Boone	R 12
Orr, John	Thornburg	Keokuk	R 39-40-40Ex-41
Osborn, Walter	Leon	Decatur	R 44
Overfield, Elmer E.	Elma	Howard	R 27-28
Overholtzer, Jacob A.	Viola Center	Audubon	R 20-21
Owen, Abraham	North English	Iowa	R 22
Owens, H. B.	Logan	Harrison	R 41
Paisley, Wm.	Donnellson	Lee	R 44
Palmer, B. R.	Low Moor	Clinton	R 11
Palmer, David J.	Washington	Washington	S 24-25-26-26Ex-27
Palmer, Joel L.	Bear Grove	Guthrie	R 18
Palmer, John	Clarksville	Butler	R 16
Park, John		Jefferson	S 4-5-5Ex
Parker, Addison M.	Dea Moines	Polk	S 36-37-38-39
Parker, George W.	*Spring Rock	Clinton	R 8-8Ex-9-9Ex-10
Parker, Horace G.	Mason City	Cerro Gordo	S 19
Parker, John	Silver City	Mills	R 26-26Ex-27
Parker, John M.	Marshalltown	Marshall	R 17-18
Parker, Leonard F.	Grinnell	Poweshiek	R 12
Parkhurst, E. F.	Sheldon	O'Brien	R 22
Parkinson, Benoni	Ainsworth	Washington	R 17
Parmelee, John W.	Goldfield	Wright	R 16
Parrott, Matt.	Waterloo	Black Hawk	S 21-22-23-24
Parrott, Wm. B.	Manning	Carroll	R 39
Parshall, Lyman B.	Canton	Jackson	S 33-34
Parsons, Galusha	Fort Dodge	Webster	R 13
Parsons, Thomas	Farnhamville	Calhoun	R 38-39-40-40Ex
Parvin, John A.	Muscatine	Muscatine	R 3 S 10-11-12
Paschal, C. M.	New Market	Taylor	R 22-23
Patrick, William A.	Victor	Iowa	S 19
Pattee, David J.	Perry	Dallas	R 20-21
Patterson, A. O.		Muscatine	S 7-8
Patterson, David M.	Sigourney	Keokuk	R 34
Patterson, Geo. W.	Burt	Kossuth	R 40-40Ex-41-42-42Ex S 43-44
Patterson, Isaac	St. Ansgar	Mitchell	R 18
Patterson, James	Marengo	Iowa	R 24-25
Patterson, John	Burlington	Des Moines	S 17-18
Patterson, John G.	Charles City	Floyd	S 10-11-12-13
Pattison, A. M.	Minerva	Marshall	S 8-8Ex-9-9Ex
Pattison, H. C.	Fairfield	Jefferson	R 42-42Ex-43-44
Pattison, I.	Gelwein	Fayette	R 25
Patton, D. J.	Hampton	Franklin	R 28-29
Paul, Clifford B.	Anamosa	Jones	R 32-32Ex
Paul, George	Iowa City	Johnson	R 14-15-17
Paulson, Harry C.	Camanche	Clinton	R 43
Paulk, Charles	Waukon	Allamakee	R 8-8Ex-10 S 11
Payne, Charles W.	Swedesburg	Henry	R 18-19
Payne, Frank S.	Centerville	Appanoose	R 28-29
Peaco, Milton	Clinton	Clinton	R 44
Peake, Elijah	Onawa	Monona	R 17
Pearson, Abram	Washington	Washington	R 18-19
Pease, James B.	Big Mound	†Van Buren	R 6 S 15-16
Peck, Henry W.	Decatur City	Decatur	R 12

\* Wheatland, in Tenth General Assembly.

† Lee in Sixth General Assembly.



## MEMBERS OF THE GENERAL ASSEMBLY—Continued

NAME	P. O. ADDRESS	HOME COUNTY	SESSIONS
Peele, Cornelius T.	*Edgewood	Delaware	R 14-15
Peele, R. M.	Springville	Jones	R 30-31
Peele, S. R.	Yankee Settlement	Clayton	R 8-8Ex
Pendleton, Isaac	Sioux City	Woodbury	R 9-9Ex
Pendray, Carolyn C.	Maquoketa	Jackson	R 43-44
Penick, J. A.	Chariton	Lucas	R 27
Penn, Alphonso V.	Sidney	Fremont	R 33-34
Penney, Alfred	Stacyville	Mitchell	R 24
Penny, John	Latty	Des Moines	R 2
Penny, John S.	Latty	Des Moines	R 21
Penrose, E. G.	Tama	Tama	S 25-26-26Ex-27-28
Perkins, Charles G.	Onawa	Monona	R 14
Perkins, Eli C.	Delhi	Delaware	R 33-34 S 35-36
Perkins, George B.	Sac City	Sac	R 38-39 S 40-40Ex-41
Perkins, George D.	Sioux City	Woodbury	S 15-16
Perkins, George W.	Farragut	Fremont	S 23-24
Perrin, William B.	Nashua	Chickasaw	R 17-18 S 25-26-26Ex-27-28
Perrott, E. G.	Perry	Dallas	R 26-26Ex-27
Perry, Adam	Western	Linn	R 12
Perry, T. B.	Albia	Monroe	S 24-25
Perry, Thomas J. R.	Howard Center	Des Moines	R 6
Perry, Thomas R.	Howard Center	Howard	R 10
Peters, James	Perry	Dallas	R 37-38-39
Petersen, Henry H.	Lowden	Cedar	R 36
Peterson, Charles F.	Clarion	Wright	S 32-32Ex-33
Peterson, Hans	Reinbeck	Grundy	R 21
Peterson, John D.	Anita	Cass	R 35
Peterson, Nels	Olds	Henry	R 39-40-40Ex
Phelps, Julian	Atlantic	Cass	S 25-26-26Ex
Phillips, Brannock	Unionville	Appanoose	R 12
Piatt, H. C.	Tipton	Cedar	R 22
Picken, Matthew	Eddyville	Mahaaka	R 20
Pickford, Arthur	Nora Springs	Cerro Gordo	R 34-35
Pickler, John A.	Muscataine	Muscataine	R 19
Pierce, Abial R.	†Lockridge	Jefferson	R 9-9Ex S 12-13
Pierce, H. L.	Linn Grove	Buena Vista	R 82-82Ex
Pierson, J. A.		Appanoose	R 7
Pignan, John H.		Muscataine	R 6-5Ex
Pipher, John	Griswold	Cass	R 29
Pitcher, Horatio	Aurelia	Cherokee	R 19
Pitt, M. B.	Logan	Harrison	R 36-37 S 38-39
Platter, Cornelius C.	Red Oak	Montgomery	R 15-19
Poindexter, D. W.	West Mitchell	Mitchell	R 11
Polland, James	Bloomfield	Davis	S 9-9Ex
Porter, Claude R.	Centerville	Appanoose	R 26-26Ex-27 S 28-29
Porter, Josephus C.	Leon	Decatur	R 18
Porter, Joseph H.	Blue Grass	Scott	R 9-9Ex
Poston, Nimrod		Wapello	R 5-5Ex
Potter, A. M.	Waverly	Bremer	R 27
Potter, Edwin B.	Nevada	Story	S 9-9Ex
Potter, Enoch	Wapello	Louisa	R 10
Potter, John F.	Quimby	Cherokee	R 23
Potter, L. F.	Oakland	Pottawattamie	R 26-26Ex-27
Potter, Nathan	Anamosa	Jones	R 24
Potts, George W.	Ft. Madison	Lee	R 40-40Ex
Powell, William F.	Indianola	Warren	R 19
Power, J. T. P.	Keokuk	Lee	R 26-26Ex-27
Powers, Scott A.	Fairfield	Jefferson	R 35
Powers, T. E.	Clarinda	Page	R 40-40Ex-41
Powers, L. W.	Denison	Crawford	R 33-39
Powers, P. H.	Powersville	Floyd	R 29-30-31
Powers, James B.	Cedar Falls	Black Hawk	S 11-12
Powers, Julius H.	New Hampton	Chickasaw	S 8-8Ex
Powers, Samuel B.	Kellogg	Jasper	R 23-27
Poynear, Alfred N.	Montour	Tama	S 19-20-21-22
Pratt, Henry O.	Charles City	Floyd	R 13-14
Prentiss, P. L.	Delphos	Ringgold	R 26-26Ex-27-28*
Prentiss, Royal		Louisa	R 7
Preaton, Isaac M.	Marion	Linn	R 3 S 4-5-5Ex
Preston, N. B.		Monroe	R 3
Prevo, T. J.	Bloomfield	Davis	R 30
Price, Abraham C.		Keokuk	R 6
Price, Calvin J.	West Point	Lee	S 4 R 8
Price, Clint L.	Indianola	Warren	R 32-32Ex
Price, Eliphalet	Guttenberg	Clayton	R 3

\* Yankee Settlement, in Fourteenth General Assembly.

† Fairfield in Thirteenth Assembly.

## MEMBERS OF THE GENERAL ASSEMBLY—Continued

NAME	P. O. ADDRESS	HOME COUNTY	SESSIONS
Price, Michael	Muscatine	Muscatine	R 8-8Ex-9-9Ex
Price, John R.	Albia	Monroe	S 37-38-39-40-40Ex
Price, Richard	Winterset	Madison	S 22-23
Price, R. F.	Milford	Dickinson	R 37-38
Pritchard, Ralph C.	Sioux City	Woodbury	R 41-42-42Ex
Pritchard, Charles D.	Upper Grove	Hancock	R 10
Pritchard, J. S.	Belmond	Wright	R 29-30-31
Pritchard, Reasin		Muscatine	R 5
Prizer, John W.	Brighton	Washington	S 18-19
Proudfoot, Aaron V.	Indianola	Warren	S 33-34-37-38
Proudfoot, Jacob	Liberty	Clarke	R 16
Prouty, Solomon F.	Pella	Marion	R 18
Purdy, George H.	Rockford	Floyd	R 86
Pusey, N. M.	Council Bluffs	Pottawattamie	S 26-26Ex-27
Pusey, W. H. M.	Council Bluffs	Pottawattamie	S 7-8
Putman, Abram B.			R 4
Putnam, G. M.	Carson	Pottawattamie	R 26-26Ex-27-28
Quick, C. A.	Clinton	Clinton	R 38
Quigley, Robert	McGregor	Clayton	S 33-34-35-36
Quirk, L. T.	Wall Lake	Sac.	R 40-40Ex-41-42-42Ex S 44
Quinn, James	Davenport	Scott	R 8-8Ex
Quinn, John W.	Washington	Washington	R 9-9Ex
Rae, George	Dowville	Crawford	R 16
Rainbow, J. J.	Waterloo	Black Hawk	S 38-39
Ramsey, Alfred A.	Albia	Monroe	R 12-21
Ramsey, James C.	Agency City	Wapello	R 4 S 5-5Ex-6
Ramsey, J. M.	Clarksville	Butler	R 39-40-40Ex S 41-42-42Ex
Ranck, Cyrus S.	Iowa City	Johnson	R 20-21-25 S 26-26Ex-27
Rand, E. D.	Burlington	Des Moines	R 6
Randall, James L.	Chariton	Lucas	R 43-44
Randall, Mac J.	Cedar Rapids	Linn	R 37
Randolph, J. F.		Henry	R 7
Randolph, S. F.	Bloomfield	Davis	R 44
Rankin, J. W.	Keokuk	Lee	S 7-8
Rankin, John M.	Keokuk	Lee	R 39-40-40Ex-41
Rankin, Samuel E.	Washington	Washington	R 7
Rassler, A. G.	Palmer	Pocahontas	R 40-40Ex-41
Ratcliff, Benjamin	Clear Creek	Allamakee	R 17
Ratcliff, W. C.	Red Oak	Montgomery	S 37-38
Ratliff, Z. S.	Mt. Pleasant	Henry	R 41-42-42Ex-43-44
Rathbun, Nelson		Cedar	R 1-1Ex
Rawlings, Ed.	Onawa	Monona	R 43-44
Ray, W. G.	Grinnell	Poweshiek	R 26-26Ex-27
Rayburn, Edward D.	Montezuma	Poweshiek	R 36-37
Rea, J. M.	Grundy Center	Grundy	S 25
Read, B. F.	New Virginia	Warren	R 43
Read, Martin	Corydon	Wayne	S 14
Read, William C.		Lee	R 2
Ream, Jacob		Van Buren	R 4
Ream, John F.	Oskaloosa	Mahaska	S 33-34-35-36
Reaney, Robert J.	Columbus Jet.	Louisa	R 32-32Ex-33
Reck, A. C.	Allerton	Wayne	R 18
Rector, Frederick	Bartlett	Fremont	R 12
Redfield, James	Wiscotta	Dallas	S 9-9Ex
Redhead, Wesley	Des Moines	Polk	R 21
Redman, W. H.	Montezuma	Poweshiek	R 21-22
Reed, Carl W.	Cresco	Howard	S 38-39-40-40Ex-41
Reed, Henry T.	Cresco	Howard	R 16
Reed, I. M.	Oskaloosa	Mahaska	R 44
Reed, J. F.	Nevada	Story	R 26-26Ex
Reed, Joseph R.	Adel	Dallas	S 11-12
Reed, M. D.	Exira	Audubon	R 25
Reed, S. R.	Monteith	Guthrie	R 37
Reed, William H.	Bellevue	Jackson	R 8-8Ex-14-16
Reed, William M.		Jefferson	S 6-7
Reeder, Lewis		Jefferson	R 6
Reeder, Micajah		Louisa	R 4
Rees, Samuel	Fort Dodge	Webster	R 8-8Ex-12-16
Rees, Sylvester C.	Hamburg	Fremont	R 36-37 S 40-40Ex-41
Reese, Jacob H.	Belmond	Wright	R 36
Reeve, Orson G.	Hampton	Franklin	R 35
Reid, S. J.		Lee	R 5Ex
Reimers, Otto J.	Rock Rapids	Lyon	R 41-42-42Ex-43-44
Reiner, Samuel		Louisa	S 7-8
Reiniger, Robert G.	Charles City	Floyd	S 21-22-23-24

## MEMBERS OF THE GENERAL ASSEMBLY—Continued

NAME	P. O. ADDRESS	HOME COUNTY	SESSIONS
Reitz, Henry H.	Donnellson	Lee	R 32-32Ex-33
Reitzel, John		Monroe	R 7
Reno, Walter B.	Des Moines	Polk	R 43
Reuther, Louis	Elkader	Clayton	R 14
Rewoldt, Jr., Fred	Frederika	Bremer	R 40-40Ex
Reynolds, Ephraim M.	Centerville	Appanoose	R 19-21 S 24-25
Reynolds, J. W.	Beacon	Mahaska	R 27
Reynolds, Simeon		Marion	R 1-1Ex
Rhinehart, Charles	Dallas Center	Dallas	R 40-40Ex-41
Rhodes, Joseph	Tabor	Fremont	R 17
Rice, D. Fulton	Centerville	Appanoose	R 41-42-42Ex
Rice, Edward	Brush Creek	Fayette	R 20
Rice, J. F.	Boonsboro	Boone	R 4
Rice, James	Osceola	Clarke	R 14
Rice, R. C.	Smithland	Woodbury	R 21-22
Rice, Wells S.	Marshalltown	Marshall	S 12-13
Rice, Wm. S.	Clinton	Clinton	R 43
Rich, Thomas	Glidden	Carroll	S 23-24
Richards, Albert L.	West Liberty	Muscatine	R 36-37
Richards, Benjamin B.	Dubuque	Dubuque	R 10 S 11-12-14
Richardson, A. W.	Riggs Station	Jackson	R 18-25
Richardson, George	Mo. Valley	Harrison	R 18
Richardson, Robt. A.		Fayette	R 6-7
Richey, Francis M.	Afton	Union	R 18
Richman, Irving B.	Muscatine	Muscatine	R 23-24
Richman, J. Scott	Muscatine	Muscatine	R 5Ex
Rickel, Henry	West Union	Fayette	R 17
Riddle, Samuel H.	Council Bluffs	Pottawattamie	R 8-8Ex
Rigby, C. L.	Stanwood	Cedar	S 41-42-42Ex-43-44
Riggen, J. A.	What Cheer	Keokuk	S 25-26-26Ex
Riggs, Reuben	Centerville	Appanoose	R 2-3
Riggs, Samuel	Bloomfield	Davis	R 3
Riley, L. A.	Wapello	Louisa	R 21-22
Ring, Herbert C.	Cedar Rapids	Linn	R 35-36
Ripley, Andrew C.	Garner	Hancock	R 33-34
Rippey, Henry C.	Jefferson	Jefferson	R 12
Ritchie, W. R.	Marathon	Buena Vista	S 44
Ritter, Henry	Burlington	Des Moines	R 30-31-32-32Ex-33-34
Rosach, E. C.	Rock Rapids	Lyon	R 21-22
Robb, James M.	Albia	Monroe	R 18-19
Robb, W. H.	Creston	Union	R 21-22
Robb, Patrick	Sioux City	Woodbury	R 8-8Ex
Robbins, Joseph D.	Malvern	Mills	R 34
Roberts, B. F.	Dunlap	Harrison	R 22
Roberts, Benjamin F.	Winterset	Madison	R 6 S 10
Roberts, H. Guy	Mount Ayr	Ringgold	R 36-37 S 41-42-42Ex
Roberts, I. T.	Denison	Crawford	R 21
Roberts, J. W.	Greenfield	Adair	R 41-42-42Ex
Robertson, James M.	Columbus City	Louisa	S 11-12
Robeson, J. C.	Albia	Monroe	R 22
Robinson, B. F.	Armstrong	Emmet	R 29-30-31
Robinson, Charles H.	Knoxville	Marion	R 24-25
Robinson, Gifford S.	Storm Lake	Buena Vista	R 16 S 19-20-21
Robinson, Moses W.	Burlington	Des Moines	R 3-8-8Ex
Robinson, Thomas J. B.	Hampton	Franklin	S 35-36
Robson, Paul N.	Scranton	Greene	R 40-40Ex
Rodman, Francis		Clayton	R 6
Roe, F. F.	Castana	Monona	R 22-23
Roe, Ove T.	Waukon	Allamakee	R 44
Rogers, Chas. J.	Dubuque	Dubuque	R 15
Rogers, Chas. T.	Grundy Center	Grundy	S 43
Rogers, Douglas	Manning	Carroll	R 36-37-38
Rogers, Jacob W.	West Union	Fayette	R 5-5Ex
Rogers, John N.	Davenport	Scott	R 11
Rogers, Robert H.	LeClaire	Scott	R 6
Rogers, Samuel H.	Wheatland	Clinton	R 13
Rogers, W. T.		Jefferson	R 4
Rogge, Lorenz	Davenport	Scott	R 25
Rohlf, Mathias J.	Davenport	Scott	R 11-12-13-14
Rohwer, Julius	Ida Grove	Ida	R 35
Rone, Tollef C.	Northwood	Worth	R 35-36
Romkey, E. W.	Burlington	Des Moines	S 40-40Ex-41
Roome, John S.	Calmar	Winneshek	R 23-29
Root, C. L.	Lyons	Clinton	R 25
Rorick, Dallas D.	Wheatland	Clinton	R 19
Rosenkrans, S. B.	Webster City	Hamilton	R 8-8Ex
Rosa, Hector	Mediapolis	Des Moines	R 25
Ross, Lewis W.	Council Bluffs	Pottawattamie	S 10-11
Ross, William R.		Mahaska	R 4
Rosser, George N.	Hickory	Van Buren	R 5-5Ex-13

## MEMBERS OF THE GENERAL ASSEMBLY—Continued

NAME	P. O. ADDRESS	HOME COUNTY	SESSIONS
Rozzell, C. A. L.	Clarksville	Butler	R 15
Rothert, Henry W.	Keokuk	Lee	S 15-16-19-20
Rothrock, James H.	Tipton	Cedar	R 9-9Ex
Rounds, Jabez C.	Gem	Clayton	R 15
Roundy, W.	Manteno	Shelby	R 22-23
Rowan, James	Dubuque	Dubuque	R 22
Rowell, Neal W.	Afton	Union	R 12-13
Rowen, John E.	Clarion	Wright	S 25-26-26Ex
Rowles, Oliver P.	Albia	Monroe	R 9-9Ex
Rowles, William M.	*Turin	Monona	R 34-36
Rowley, John W.	Keosauqua	Van Buren	R 37
Royston, Barney	Ottumwa	Wapello	S 2
Ruddick, George W.	Waverly	Bremer	R 8-8Ex
Rule, A. L.	Mason City	Cerro Gordo	S 37-38
Rule, George	Wheatland	Clinton	R 14
Rumley, Ralph L.	Leon	Decatur	R 39-40-40Ex
Rumple, John N. W.	Marengo	Iowa	S 15-16-17
Runciman, William	Carlisle	Warren	R 15
Runyon, Alexander	Shellsburg	Benton	R 10-11
Rusch, Nicholas J.	Davenport	Scott	S 6-7
Russell, Ed. C.	Corning	Adams	R 21-22-23
Russell, Frank W.	Forest City	Winnebago	R 34
Russell, James J.	Muscataine	Muscataine	R 20
Russell, John	†Onslow	Jones	R 9-9Ex-10-11-12-13 S 18-19
Russell, John J.	Jefferson	Greene	S 14-15-17-18-19-20
Russell, Joseph			R 5Ex
Russell, Peter T.	Adel	Dallas	R 9-9Ex
Russell, Robert		Van Buren	R 4
Russell, Samuel A.	Crawfordsville	Washington	R 5-5Ex-10
Russell, William S.	Perry	Dallas	R 17-18
Rust, Heike A.	Sheffield	Franklin	R 40-40Ex-41-42-42Ex
Rustad, Simon	Northwood	Worth	R 21
Rutledge, Reyburn L.	Fort Dodge	Webster	R 42-42Ex-43-44
Ryan, David	Prairie City	Jasper	R 11
Ryder, John	Vinton	Benton	R 19 S 20-21
Ryder, John	Dubuque	Dubuque	R 41-42-42Ex-43-44
Rylander, J. F.	LeGrand	Marshall	R 43-44
Saberson, Henry T.	Alta	Buena Vista	R 24-25
Sabin, D. D.	New Oregon	Howard	R 8-8Ex
Safely, John G.	Tipton	Cedar	R 11
Said, William	Valley	Washington	R 16
Sales, Nathan G.	Anamosa	Jones	R 2 S 3-4
Salmon, Adolphos	West Point	Lee	R 3
Saltzman, Christian	Lawler	Chickasaw	R 35
Sammis, James U.	Le Mars	Plymouth	S 33-34
Sampson, Ezekiel S.	Sigourney	Keokuk	S 11
Sampson, F. C.	Audubon	Audubon	R 39-40-40Ex
Samuels, Ben M.		Dubuque	R 5-5Ex
Sanborn, Cummings	Earlville	Delaware	R 12-13
Sanderson, William	Princeton	Scott	R 10
Sandry, Andrew	Lansing	Allamakee	R 14
Sanford, John F.	Farmington	Van Buren	S 1-1Ex-2
Sankey, Ezekel J.	Leon	Decatur	R 30-31-33
Santee, C. B.	Cedar Falls	Black Hawk	R 37-38-39
Santee, I. B.	Danbury	Woodbury	R 27-28
Sapp, William F.	Council Bluffs	Pottawattamie	R 11
Sargeant, Thomas L.		Des Moines	R 1Ex-2-5-6Ex
Sargent, E. M.	Grundy Center	Grundy	S 26-26Ex
Sarver, John D.	Chariton	Lucas	R 9-9Ex
Sass, Carl W. H.	Sioux City	Woodbury	R 43
Sater, Samuel H.	Danville	Des Moines	R 34
Sater, Thomas J.	Danville	Des Moines	R 13
Satterthwait, J. W.	Mt. Pleasant	Henry	R 13
Sauer, Edmund J.	Dubuque	Dubuque	R 27-28
Saunders, Alvin	Mt. Pleasant	Henry	S 5-5Ex-6-7-8-8Ex
Saunders, Charles G.	Council Bluffs	Pottawattamie	S 30-31-32-32Ex-33-34
Saunders, Thomas J.	Davenport	Scott	S 10
Saunders, Wm. E. G.	Emmetsburg	Palo Alto	R 40-40Ex-41-42-42Ex
Savage, Arthur C.	Adair	Adair	S 33-34-35-36
Sawyer, Charles F.	Keokuk	Lee	R 36
Sawyer, P. A.	Sioux City	Woodbury	R 25
Sawyer, Thomas		Lee	R 6
Sayers, W. J.	Marengo	Iowa	R 38

\* Onawa in Thirty-sixth General Assembly.

† Wyoming, in the Ninth, Ninth Extra, Tenth, Eleventh, Twelfth and Thirteenth General Assemblies.

## MEMBERS OF THE GENERAL ASSEMBLY—Continued

NAME	P. O. ADDRESS	HOME COUNTY	SESSIONS
Saylor, W. W.	Waverly	Bremer	R 30-31-38
Schaffter, Eugene	Eagle Grove	Wright	S 38-39
Schaller, Phil	Sac City	Sac	R 21
Schee, George W.	Primghar	O'Brien	R 20-21-33-34
Schirmer, W. F.	Bellevue	Jackson	R 39-40-40Ex
Schleicher, J. M.	Livermore	Humboldt	R 22
Schmedika, William	Radcliffe	Hardin	R 36 S 40-40Ex-41
Schmidt, William O.	Davenport	Scott	R 19-20 S 21-22-23-24
Schoenenberger, John	East Peru	Madison	R 32-32Ex
Scholz, Charles E.	Guttenburg	Clayton	R 35
Schramm, George	Farmington	Van Buren	S 4-5-5Ex R 9-9Ex
Schroeder, Bernard F.	Garnaville	Clayton	R 15
Schroeder, Henry C.	Schleswig	Crawford	R 32-32Ex-33
Schrooten, Henry	LeMars	Plymouth	R 24
Schrup, Nicholas J.	Dubuque	Dubuque	S 34-35-36-37
Schulte, George H.	Elkader	Clayton	R 32-32Ex-33
Schulte, H. H.	Manly	Worth	R 39-40-40Ex-41
Schultz, August	Denison	Crawford	R 24-25
Schweer, Conrad	Primrose	Lee	R 14-15
Scott, C. H.	Clarkdale	Appanoose	R 37-48-39-40-40Ex
Scott, D. H.	Albia	Monroe	R 26-26Ex
Scott, Isaac G.	Imogene	Fremont	R 35
Scott, John	Nevada	Story	S 8-8Ex-21
Scott, Oliver H. P.	Farmington	Van Buren	R 17
Scott, Ray P.	Marshalltown	Marshall	R 38 S 39-40-40Ex
Scott, Robert	Le Claire	Scott	R 7
Scott, Robert G.	*Wilton	Cedar	R 16-18
Scott, W. C.	Farragut	Fremont	R 39-40-40Ex
Scott, W. H.	Nashua	Chickasaw	S 38-39
Scott, W. J.	Ida Grove	Ida	R 28
Scoville, D. W.		Clarke	R 6
Scrimgeour, George G.	Belle Plaine	Benton	R 20
Seaman, Bruce T.	Davenport	Scott	R 17-18
Sears, Reuben	Grinnell	Poweshiek	R 10
Sears, S. W.		Lee	R 4
Secor, David	Forest City	Winnebago	R 14-15
Secor, Eugene	Forest City	Winnebago	R 29
Seeds, Ed. P.	Manchester	Delaware	S 22-23
Seeley, Thomas	Guthrie Center	Guthrie	R 17
Seeley, William B.	Mt. Pleasant	Henry	S 32-32Ex-33
SeEVERS, William H.	Oskaloosa	Mahaska	R 7-16
Seiffert, Henry O.	Avoca	Pottawattamie	R 19
Selby, Lloyd	Corydon	Wayne	S 15
Sells, A. H.	Murray	Clarke	R 24
Sells, Elijah	Fairport	Muscatine	R 1-1Ex-4
Selman, John J.	Bloomfield	Davis	S 1-1Ex-2-3
Serrin, John R.	Marengo	Iowa	R 11
Sessiona, S. S.	Algona	Kossuth	R 25
Seymour, Walcott	Danville	Des Moines	R 4-17
Shaeffer, Lafayette	Mystic	Appanoose	R 36
Shaffer, J. D.	Elgin	Fayette	R 30-31-32-32Ex
Shaff, J. O.	Camanche	Clinton	R 37 S 40-40Ex-41-42 42Ex-43
Shaffer, Joshua	Fairfield	Jefferson	S 9-9Ex
Shambaugh, John	Booneville	Madison	R 27-28
Shane, F. E.	Nodaway	Taylor	S 38
Shane, Frank	†Eldon	Wapello	R 34 S 40-40Ex-41- 42-42Ex-43
Shane, John	Vinton	Benton	S 14-15-16
Shankland, Frank S.	Des Moines	Polk	R 34-35
Shannon, L. B.	Wiota	Cass	R 43
Sharp, Alonzo W.			R 7
Sharp, Joseph L.			R 4
Sharpnack, W. M.	Modale	Harrison	R 24
Sharradan, O. P.		Keokuk	S 7-8
Shaw, E.	Pella	Marion	R 21
Shaw, William T.	Anamosa	Jones	R 16
Shearer, Robert T.	Ida Grove	Ida	R 19
Sheean, William D.	Anamosa	Jones	R 27 S 35-36
Sheldon, Charles P.	Tipton	Cedar	R 12
Sheldon, Frank E.	Mount Ayr	Ringgold	R 32-32Ex-33
Shelley, Stephen B.	Monroe	Jasper	R 7
Shelley, James M.	Keokuk	Lee	S 17-18
Shepardson, Jared B.	Marble Rock	Floyd	R 16
Sherman, Hoyt	Des Moines	Polk	R 11
Sherman, Lorenzo D.	Ireton	Sioux	R 20

\* Pleasant Hill, in the Sixteenth General Assembly.

† Ottumwa, in the Fortieth General Assembly.

## MEMBERS OF THE GENERAL ASSEMBLY—Continued

NAME	F. O. ADDRESS	HOME COUNTY	SESSIONS
Sherman, Ralph	Grinnell	Poweshiek	R 34-35
Sherrard, Samuel T.	Walnut City	Appanoose	R 17
Shield, James H.	Dubuque	Dubuque	S 23-24
Shields, John G.	Dubuque	Dubuque	S 2-3-4-5-5Ex
Shields, LeRoy	Grand River	Clarke	R 43-44
Shinn, A. J.	Woodbine	Harrison	S 40-40Ex-41-42-42Ex
Shipley, Ira R.	Yale	Guthrie	R 22-23
Shipman, George C.	West Liberty	Muscatine	R 8-8Ex-9-9Ex
Shippen, William C.	Albia	Monroe	S 10-11
Shores, B. B.	Janesville	Bremer	R 39
Short, Wallace M.	Sioux City	Woodbury	R 44
Shortess, Fremont E.	Traer	Tama	R 36-37
Shrader, John C.	Iowa City	Johnson	S 18-19
Shriver, William S.	Mount Ayr	Ringgold	R 24-25
Sherall, Jacob	Blakesburg	Wapello	R 15
Sidey, E. J.	Greenfield	Adair	R 32-32Ex-35
Simmer, Leonard	Ottumwa	Wapello	R 42-42Ex-43-44
Simmons, Wm. L. S.	Brookville	Jefferson	R 16
Simpson, Joseph W.	Colesburg	Delaware	R 10
Simpson, Samuel S.	Bellevue	Jackson	R 18-19
Sipple, William C.	Sidney	Fremont	R 11
Skiles, Hugh M. G.	Blue Grass	Scott	R 10
Skillen, James A.	Tripoli	Bremer	R 14
Skinner, Herbert K.	Collins	Jasper	R 34
Skinner, Scott	Creston	Union	R 30-31
Skromme, Lars J.	Roland	Story	S 41-42-42Ex
Slaughter, Arthur W.	Ottumwa	Wapello	R 36-37-38
Slemmons, George F.	Independence	Buchanan	R 39-40-40Ex S 41-42-42Ex
Slosson, J. N.	Northwood	Worth	R 22
Slosson, J. M.	Northwood	Worth	R 37-38 S 39-40-40Ex
Smetzer, Charles C.	Peterson	Clay	R 9-9Ex
Smith, Allen	Boone	Boone	R 23
Smith, Asa B.	Odebolt	Sac	R 23
Smith, A. St. Clair	Cedar Rapids	Linn	R 24
Smith, C. D.	Chariton	Lucas	R 40-40Ex
Smith, Charles O.	Griswold	Cass	R 36
Smith, Edgar H.	Corning	Adams	R 34
Smith, Ed. M.	Winterset	Madison	S 37-38-39-40-40Ex
Smith, Elisha T.	Bedford	Taylor	S 14-15
Smith, Ellison	Danville	Des Moines	R 23
Smith, Fred N.	Burlington	Des Moines	S 29-30-31-32-32Ex-33
Smith, George		Cedar	R 5-5Ex
Smith, George A.	Clinton	Clinton	R 38-39
Smith, G. H.	Persia	Harrison	R 27
Smith, Geo. W.	Paulina	O'Brien	R 41-42-42Ex-43
Smith, Hiram Y.	Des Moines	Polk	S 19-20
Smith, Israel A.	Lamoni	Decatur	R 34
Smith, James A.	Osage	Mitchell	R 22-23 S 28-29-30-31-32-32Ex-33-34
Smith, James J.	Ottumwa	Wapello	R 23 S 24
Smith, J. H.	Ira	Jasper	R 21
Smith, J. H.	Cedar Rapids	Linn	S 22-23
Smith, J. J.	Van Meter	Madison	R 16
Smith, John	Okoboji	Dickinson	R 10
Smith, John G.	Algona	Kossuth	R 24
Smith, John Henry	Camanche	Clinton	S 11-12
Smith, John R.	Eagle Grove	Wright	R 32-32Ex-33
Smith, John W.		Mahaska	R 1
Smith, Joseph H.	Magnolia	Harrison	R 12
Smith, P. A.	Seranton	Greene	R 26-26Ex-27
Smith, Roderick A.	Okoboji	Dickinson	R 12
Smith, R. S.	Parkersburg	Butler	S 24
Smith, Sherman G.	Newton	Jasper	S 9-9Ex
Smith, Stanley R.	Tripoli	Bremer	R 37
Smith, Thomas H.	Harlan	Jhelby	S 34-35
Smith, Thomas S.		Sackson	R 5-5Ex
Smith, Ward B.	Nashua	Chickasaw	R 40-40Ex-41
Smith, William C.	Eagle Grove	Wright	S 23-24
Smyth, P. H.	Burlington	Des Moines	R 24
Smyth, Robert	Mt. Vernon	Linn	R 1-1Ex-20 S 12-13
Snook, D. H.	Durant	Cedar	R 25
Snook, L. N.	Ft. Madison	Lee	S 40-40Ex-41
Snook, James H.	West Point	Lee	R 19
Snow, Erastus	Grinnell	Poweshiek	R 13
Snyder, Frank G.	Webster City	Hamilton	R 44
Soebe, S. W.	Greene	Butler	R 23
Sokol, F. J.	Onslow	Jones	R 28-29
Sorlien, O. C.	Bode	Humboldt	R 38
Sours, Roy J.	Charles City	Floyd	R 44

## MEMBERS OF THE GENERAL ASSEMBLY—Continued

NAME	P. O. ADDRESS	HOME COUNTY	SESSIONS
Sowers, A. J.	Bedford	Taylor	R 24-25
Spangler, Samuel T.	Castleville	Buchanan	R 15
Sparks, Clyde G.	Eldon	Wapello	R 32-32Ex
Spaulding, E. C.	Marble Rock	Floyd	R 24-25-26-26Ex S 29-30-31
Spaulding, H. L.	Elma	Howard	R 30-31
Spaulding, Henry W.	Grinnell	Poweshiek	S 34-35
Spearman, C. F.	Mt. Pleasant	Henry	R 24-26
Speer, Alfred L.	Boonsboro	Boone	R 9-9Ex
Speer, George W.	Indianola	Warren	R 34
Spear, Robert P.	Cedar Falls	Black Hawk	R 15
Spees, John B.	Birmingham	Van Buren	S 8-4
Spencer, Benjamin	Maquoketa	Clinton	R 13
Spencer, Charles H.	Grinnell	Poweshiek	R 19
Spencer, R. H.	Algona	Kossuth	R 21
Spotts, Oliver O.	Battle Creek	Ida	R 36
Sprague, D. N.	Wapello	Louisa	R 7
Springer, Arthur	Wapello	Louisa	R 38-39
Springer, Francis	Columbus City	Louisa	S 1-1Ex-2
Springer, John	Iowa City	Johnson	R 24
Springer, L. F.	Independence	Buchanan	R 29-30-31-32-32Ex
Springer, M. F.	Leon	Decatur	R 40-42-42Ex
Sprott, James		Lee	S 1-1Ex-2
Spruier, Warren	Solon	Johnson	R 10
Stallcop, Charles E.	Sac City	Sac	R 27-28
Stanberry, John S.	Mason City	Cerro Gordo	R 30-31
Stanchfield, Oliver O.	Cedar Rapids	Linn	R 13
Stanley, Charles	Oskaloosa	Mahaska	R 12
Stanley, F. C.	Oskaloosa	Mahaska	S 41-42-42Ex-43-44
Stanley, L. E.	Corning	Adams	R 37
Stanton, Charles O.		Jefferson	R 6
Stanton, John W.	Tipton	Cedar	R 10
Stanton, Mahlon	Oskaloosa	Mahaska	R 8-8Ex
Stanton, Thaddeus H.	Washington	Washington	R 9-9Ex
Stanzel, Geo. C.	Sac City	Sac	R 44
Starzinger, Otto	Des Moines	Polk	R 37
St. Clair, John M.	Vinton	Benton	R 19
Stedman, A. F.			R 4
Stedman, Eli M.	Vinton	Benton	R 14-15
Steele, Samuel L.	Mt. Pleasant	Henry	R 22-23
Steele, William		Lee	R 1-1Ex
Steelsmith, Daniel C.	Melvin	Osceola	R 35-36
Steen, F. D.	Menlo	Guthrie	R 24-25
Stepanek, Wm. H.	Cedar Rapids	Linn	R 41-42-42Ex
Stephens, Anson P.	Creston	Union	R 19 S 20-21
Stephens, Frederick A.	Caldwell	Appanoose	R 8-8Ex
Stephens, Redman D.	Marion	Linn	R 18
Stephens, William	Maquoketa	Jackson	R 25
Stephenson, George D.	Muscataine	Muscataine	R 2
Stephenson, James A.	Mount Ayr	Ringgold	R 34 S 37-38
Stephenson, John	Osceola	Clarke	R 17
Stephenson, Robert		Jefferson	R 5-5Ex
Sterling, J. C.	Webster City	Hamilton	R 38-39
Sterns, W. H.		Clayton	R 7
Stevens, Harvey		Keokuk	R 4
Stevens, R. E.	Ottumwa	Wapello	S 44
Stevenson, T. G.	Big Mound	Lee	R 9-9Ex
Steward, H.		Jones	R 7
Stewart, Charles W.	Clive	Polk	R 27-28
Stewart, David	North Liberty	Johnson	R 13
Stewart, E. M.	Pilot Grove	Lee	R 14
Stewart, George B.	Iconium	Appanoose	R 9-9Ex
Stewart, Joel	Grinnell	Poweshiek	R 20 S 23-24
Stewart, J. Warren	Keota	Washington	R 32-32Ex
Stewart, William G.	Dubuque	Dubuque	S 6-7
Stewart, William J.	Grimes	Polk	R 23
Stiger, Carl B.	Toledo	Tama	R 44
Stiger, H. J.	Toledo	Tama	R 21
Stiles, Edward H.	Ottumwa	Wapello	R 10 S 11
Stillman, Paul E.	Jefferson	Greene	R 32-32Ex-33-34
Stillmunkes, P.	Sherrill	Dubuque	R 24-25
Stimson, J. H.	Clarinda	Page	R 39
Stipe, William F.	Clarinda	Page	R 34-35
Stirton, Robert C.	Monticello	Jones	S 30-31-32-32Ex
St. John, R. T.	Riceville	Mitchell	R 25-26-26Ex
Stock, Theodore B.	Waukon	Allamakee	R 40-40Ex
Stookesberry, Arthur	Floris	Davis	R 40-40Ex-41
Stockman, David A.	Richland	Keokuk	R 11
Stockton, Thomas R.	Sidney	Fremont	R 18
Stoddard, Benjamin F.	Jesup	Buchanan	R 33-34

## MEMBERS OF THE GENERAL ASSEMBLY—Continued

NAME	P. O. ADDRESS	HOME COUNTY	SESSIONS
Stoddard, B. M.	Sloan	Woodbury	S 38-39-40-40Ex-41 42-42Ex-43-44
Stokes, Albert T.	LeMars	Plymouth	R 35-36
Stoltenberg, A. H.	Davenport	Scott	R 30-31-32-32Ex
Stone, D. O.	Hawarden	Sioux	R 36-37-38-39
Stone, Henry	Marshalltown	Marshall	R 24-25
Stone, John Y.	Glenwood	Mills	R 12-13-16-17 S 14-15
Stone, William M.	Knoxville	Marion	R 17
Stoneman, J. T.	McGregor	Clayton	S 16-17
Stokey, Marion F.	Leon	Decatur	S 30-31-32-32Ex
*Story, John A.	Fontanelle	Adair	R 20-21-39-40-40Ex
Stout, Abram V.	Parkersburg	Grundy	R 18-19
Stow, Washburn A.	Hamburg	Fremont	R 14
Strachan, W. H.	Humboldt	Humboldt	R 44
Stratton, Cyrus L.	Red Oak	Montgomery	R 28-29
Streeter, Zimri	Cedar Falls	Black Hawk	R 7-8-8Ex
Strippel, Werner	Vinton	Benton	R 40-40Ex-41
Struble, George R.	Toledo	Tama	R 18-19
Struthers, Robert	Rolfe	Pocahontas	R 14
Stuart, Lewis W.	Monmouth	Jackson	R 12-16 S 14-15
Stuart, Wm.	Armstrong	Emmett	R 37-38
Stubbs, D. P.	Fairfield	Jefferson	S 10-11
Stuckey, James B.	Unionville	Appanoose	R 16
Stuckelager, W. C.	Lisbon	Linn	R 28-29 S 30-31-32- 32Ex-33-34
Stuntz, A. L.	State Center	Story	R 24-25
Sturgis, P. F.	West Union	Fayette	R 10
Stutsman, A. H.	Chariton	Lucas	R 13
Stutsman, Daniel W.	Bonaparte	Van Buren	R 18
Stutt, John H. J.	Monticello	Jones	R 35
Sudiow, Egbert C.	†Sully	Jasper	S 19-20
Sullivan, John B.	Des Moines	Polk	R 32-32Ex-33 S 34-35
Sullivan, J. H.		Lee	R 6
Sullivan, John W.	Algona	Kossuth	R 36
Sullivan, T. J.	McGregor	Clayton	R 26-26Ex
Summers, Laurel	Le Claire	Scott	R 3
Summers, L. F.	Milton	Van Buren	R 30-31
Sutherland, William	Washington	Washington	R 38
Sutton, Preston M.	Marshalltown	Marshall	S 20-21
Svendson, Edward	Bryant	Clinton	R 15
Swain, Ira J.	Malvern	Mills	R 36
Swan, Alexander H.	Indianola	Warren	R 13
Swan, George W.	Plano	Appanoose	R 32-32Ex-33
Swanson, Frank J.	Akron	Plymouth	R 43
Swanson, G. E.	Osage	Mitchell	R 41
Sweeley, Marlin J.	Sioux City	Woodbury	R 29
Swenson, Peter	Hartley	O'Brien	R 36
Sweet, Burton E.	Waverly	Bremer	R 28-29
Sweet, Silas G.	Millersburg	Iowa	R 10
Sweet, S. S.	Belle Plaine	Benton	R 21
Sweeney, J. Henry	Osage	Mitchell	S 20-21-22
Swift, Curran F.	Harlan	Shelby	R 32-32Ex-33
Tabor, Geo. W.	Baldwin	Jackson	S 43-44
Tade, W. A.	Bonaparte	Van Buren	R 23
Tait, John H.	Newton	Jasper	R 13
Tallman, W. B.	Osceola	Clarke	S 28-29
Tamisica, Hugh J.	Missouri Valley	Harrison	R 44
Tasker, John	Wyoming	Jones	R 14
Taylor, Chas. W.	Audubon	Audubon	R 43
Taylor, Edward	New Providence	Hardin	R 17
Taylor, Francis J.	Creston	Union	R 34
Taylor, Goodwin	Pioneer Grove	Cedar	R 3
Taylor, Hamilton B.	Strawberry Point	Clayton	R 13
Taylor, John		Jones	R 4-8-8Ex
Taylor, John H.	Farmington	Van Buren	S 35-36
Taylor, Lewis L.	Centerville	Appanoose	S 30-31-32-32Ex-33-34
Taylor, R. Howe	Marshalltown	Marshall	S 14-15
Taylor, Thomas E.	Independence	Buchanan	R 36 S 37-38
Taylor, William	Fayette	Fayette	R 19
Taylor, William E.			S 8-8Ex
Taylor, William H.	Bloomfield	Davis	S 22-23 R 25
Teachout, H. E.	Des Moines	Polk	R 29-30-31
Teale, Fred A.	Decatur City	Decatur	R 13-14 S 16-17
Teale, Thomas	Lamoni	Decatur	R 21-22
Tegeler, Henry	Dyersville	Dubuque	R 33

\* Indianola, Warren county in the Thirty-ninth and Fortieth.

† Lynnville, in Nineteenth General Assembly.



## MEMBERS OF THE GENERAL ASSEMBLY—Continued

NAME	P. O. ADDRESS	HOME COUNTY	SESSIONS
Temple, George.....	Burlington.....	Des Moines.....	R 3
Temple, M. L.....	Osceola.....	Clarke.....	R 26-26Ex-28-29-30-31-38
Tenney, Charles W.....	Plymouth.....	Cerro Gordo.....	R 12
Te Paske, Anthony.....	Sioux Center.....	Sioux.....	R 44
Terry, Isaac R.....	Wilton.....	Muscatine.....	R 17-18
Terry, John M.....	Cedar Rapids.....	Linn.....	S 24-25
Test, James D.....	.....	Pottawattamie.....	S 5-5Ex-6
Teter, I. P.....	Sigourney.....	Keokuk.....	S 9-9Ex
Teter, Lorenzo D.....	Knoxville.....	Marion.....	R 30-31-32-32Ex
Thatcher, Jonathan.....	Keosauqua.....	Van Buren.....	R 11
Thayer, Edward H.....	Clinton.....	Clinton.....	R 16
Thayer, Frank A.....	Dows.....	Franklin.....	R 35
Theophilus, William*.....	Cresco.....	Howard.....	R 22-28
Thiessen, J. H.....	Clinton.....	Clinton.....	R 44
Thomas, Chas. H.....	Kent.....	Union.....	S 35-36
Thomas, E. B.....	Audubon.....	Audubon.....	R 41-42-42Ex
Thomas, William.....	.....	.....	R 6
Thompson, Edward C.....	Vinton.....	Benton.....	R 33
Thompson, Edward S.....	Chariton.....	Lucas.....	R 15
Thompson, Frank E.....	Burlington.....	Des Moines.....	S 36-37-38-39
Thompson, H. R.....	.....	Henry.....	R 2
Thompson, J. A.....	Arlington.....	Fayette.....	R 26-26Ex
Thompson, J. F.....	Elkader.....	Clayton.....	R 21-22
Thompson, John.....	Augusta.....	Lee.....	R 3
Thompson, John W.....	Davenport.....	Scott.....	R 7 S 8-8Ex
Thompson, Martin.....	Augusta.....	Lee.....	R 9-9Ex
Thompson, Melbern F.....	Van Wert.....	Decatur.....	R 35-36
Thompson, Ralph U.....	Muscatine.....	Muscatine.....	S 42-42Ex-43
Thompson, Thore.....	Wadena.....	Fayette.....	R 42-42Ex-44
Thompson, William G.....	Marion.....	Linn.....	S 6-7 R 21
Thomson, Hugh M.....	Davenport.....	Scott.....	R 10-11
Thornburg, Henry.....	Perry.....	Dallas.....	S 15-16
Thornburg, T. A.....	Linden.....	Dallas.....	R 22-23
Thorne, G. W.....	Toronto.....	Clinton.....	R 11
Thorniley, W. H.....	Utica.....	Van Buren.....	R 22
Thuenen, Henry, Jr.....	Davenport.....	Scott.....	R 28
Thurston, Lloyd.....	Osceola.....	Clarke.....	S 39-40-40Ex
Thurston, William A.....	.....	Lee.....	S 5-5Ex-6
Tibbitts, O. O.....	Sumner.....	Bremer.....	R 26-26Ex
Tice, Hardin.....	Pella.....	Mahaska.....	R 16
Tiffin, Jerry B.....	Des Moines.....	Polk.....	R 17
Tillson, Stephen.....	Onawa.....	Monona.....	R 12
Tilton, Elvin.....	Deep River.....	Iowa.....	R 18-19
Tilton, George W.....	Deep River.....	Iowa.....	R 33
Timmons, Abraham.....	.....	.....	R 2
Tipton, B. F.....	Lexington.....	Washington.....	R 21-22
Tirrill, Rodney W.....	Manchester.....	Delaware.....	S 18-19
Tisdale, Gilbert J.....	Fredericksburg.....	Chickasaw.....	R 11
Tisdale, O. D.....	.....	Davis.....	R 5-5Ex
Titus, G. M.....	Muscatine.....	Muscatine.....	S 27-28
Toliver, Gillum S.....	Jefferson.....	Greene.....	R 13
Toll, Charles H.....	Clinton.....	Clinton.....	R 6
Tompkins, Abraham.....	Toledo.....	Tama.....	R 8-8Ex
Tool, John M.....	Monroe.....	Jaaper.....	R 18-19
Topping, Clyde H.....	Burlington.....	Des Moines.....	S 42-42Ex-43-44
Torgeson, Samuel R.....	Joice.....	Worth.....	R 42-42Ex-43-44
Townsend, D. J.....	Lohrville.....	Calhoun.....	R 28-29
Townsend, Edward.....	Cedar Falls.....	Black Hawk.....	R 22-23
Townsend, Fred.....	Albia.....	Monroe.....	S 28-29
Townsend, John Selby.....	Albia.....	Monroe.....	R 4
Townsend, William N.....	Traer.....	Tama.....	R 34-35
Towner, William B.....	Charles City.....	Floyd.....	R 27-28
Tracey, Joshua.....	Burlington.....	Des Moines.....	R 5-5Ex
Tracey, Lorenzo D.....	New Hartford.....	Butler.....	R 11-15
Traer, John W.....	Vinton.....	Benton.....	R 12-13
Traverse, Henry C.....	† Bloomfield.....	Davis.....	R 11 S 12-13-18
Tremain, Ira H.....	Webster City.....	Hamilton.....	R 17
Trewin, James H.....	Lansing.....	Allamakee.....	R 25 S 26-26Ex-27-28
Trimble, Henry H.....	Bloomfield.....	Davis.....	S 6-7
Tritz, John A.....	St. Donatus.....	Jackson.....	R 12
Troup, Martin H.....	Maxwell.....	Story.....	R 41-42-42Ex
Truax, John B.....	Independence.....	Buchanan.....	R 41-42-42Ex-43
Truax, Lawrence I.....	Guthrie Center.....	Guthrie.....	R 39
Trumbauer, Charles A.....	Keota.....	Keokuk.....	R 35

\* Davenport in Twenty-eighth.

† West Grove, in Eleventh and Twelfth General Assemblies.

## MEMBERS OF THE GENERAL ASSEMBLY—Continued

NAME	P. O. ADDRESS	HOME COUNTY	SESSIONS
Trumbull, George W.	Cascade	Dubuque	S 8-8Ex-9-9Ex
Trumbull, Matthew M.	Clarksville	Butler	R 7
Trusdell, Charles C.	Clinton	Clinton	R 12
Tuck, J. C.	Corning	Adams	S 39-40-40Ex
Tucker, George F.	Clinton	Clinton	R 36-37
Tucker, Henry F.	Mitchell	Mitchell	R 19
Tucker, William	Chickasaw	Chickasaw	R 12
Tufts, John Q.	Wilton Jct.	Cedar	R 13-14-15
Turner, Daniel W.	Corning	Adams	S 30-31-32-32Ex
Turner, Fred G.	North English	Iowa	R 36-37
Turner, George A.	Marshalltown	Marshall	S 24-25
Turner, Thomas E.			R 5-5Ex
Tutt, Richard			R 5
Tuttle, James M.	Des Moines	Polk	R 14-20
Tuttle, Marcus	Clear Lake	Cerro Gordo	S 12-13
Tyson, Oliver	Lehigh	Webster	R 17
Udell, Nathan	Centerville	Appanoose	S 5-5Ex-8-8Ex-9-9Ex-10-11
Ulstad, Oscar	Holmes	Wright	R 37-38-39-40-40Ex-41 S 42-42Ex-43
Underwood, James	Eldora	Grundy	R 16
Underwood, M.	Eldora	Hardin	S 21
Updegraff, Abraham	Trenton	Henry	R 1-1Ex-3
Updegraff, Thomas	McGregor	Clayton	R 17
Upton, C. C.	Cresco	Howard	S 25-26-26Ex
Upton, Larkin	Clinton	Clinton	R 19-20
Ure, William	Fairfax	Linn	R 16-17
Utterback, A. M.	Hedrick	Keokuk	R 29
Vale, B. R.	Bonaparte	Van Buren	S 22-23-24-25
Vale, Jacob G.	Bonaparte	Van Buren	S 13-14
Van Alstine, H. S.	Gilmore City	Pocahontas	S 37-38-39
Van Anda, Salue G.	Delhi	Delaware	R 9-9Ex
Van Buren, G. J.	Anamosa	Jones	R 43-44
Van Camp, George W.	Greenfield	Adair	R 34
Van Camp, J. H.	Muscatine	Muscatine	R 38-39
Vance, W. H.	Winterset	Madison	R 38-39
Vanderpool, C. C.	West Mitchell	Mitchell	R 20
Vander Ploeg, W. G.	Knoxville	Marion	R 38
Van Deventer, James	Clinton	Clinton	R 14
Van Eaton, G. L.	Little Rock	Lyon	R 31
Vanfossen, Ezra	Adel	Dallas	R 5-5Ex
Van Gilder, S. J.	Milo	Warren	R 23-24-25
Van Houten, Geo. H.	Lenox	Taylor	R 26-26Ex-27-32-32Ex
Van Law, Comfort H.	Marshalltown	Marshall	S 33-34
Van Leuven, B. F.	Pella	Marion	R 11
Van Meter, Hugo	De Soto	Dallas	R 14
Van Sandt, N. L.	Clarinda	Page	R 10
Van Saun, George B.	Cedar Falls	Black Hawk	R 14
Van Staden, John	McGregor	Clayton	R 18-19
Van Valkenburgh, Jos.		Lee	R 6
Van Wert, G. E.	Hampton	Franklin	R 49-44
Vaughn, D. A.	Benton	Ringgold	R 42-42Ex-44
Veneman, William J.	Maxwell	Story	R 27-28
Vermilion, W. F.	Centerville	Appanoose	S 13
Vincent, Earl W.	Guthrie Center	Guthrie	R 40-40Ex-41
Venard, G. L.	Hawarden	Sioux	R 40-40Ex-41-42-42Ex-43
Vinton, Henry C.	Bradford	Chickasaw	R 10
Voelker, C. A.	Dubuque	Dubuque	R 26-26Ex
Voorhees, John C.	Anita	Cass	S 36-37
Vosseller, Geo. M.	Waverly	Bremer	R 43
Wade, John F.	Aredale	Butler	S 30-31-32-32Ex
Wadleigh, LeRoi B.	Clinton	Clinton	R 18
Wagner, George W.	Sharon Center	Johnson	R 22
Wagner, Jacob K.	Blairstown	Benton	R 18
Wagner, Joseph	Davenport	Scott	R 41-42-42Ex
Walden, Madison M.	Centerville	Appanoose	R 11-23 S 12
Walden, T. P.	Allerton	Wayne	R 29
Walker, A. C.	Northwood	Worth	R 17
Walker, Michael H.		Lee	R 2
Walker, Peter	Libertyville	Jefferson	R 9-9Ex

\* Lyons, in Thirty-sixth General Assembly.

† Bromley, in Twenty-fourth General Assembly.

## MEMBERS OF THE GENERAL ASSEMBLY—Continued

NAME	P. O. ADDRESS	HOME COUNTY	SESSIONS
Walker, William	*Exira	Audubon	R 22-23
Walker, W. M.	Keosauqua	Van Buren	R 21
Wall, Jesse J.	Unionville	Appanoose	S 18-19
Wallace, C. H.	Saratoga	Howard	R 33
Wallace, Joseph	Eldora	Hardin	S 27-28
Walling, Darius P.	Tripoli	Bremer	R 12
Wain, E. D.	Mt. Vernon	Linn	R 7
Walrath, W. H.	Arlington	Fayette	R 37-38
Walrod, Warren	DeWitt	Clinton	R 41-42-42Ex
Walters, Charles E.	Toledo	Tama	R 29
Walters, James M.		Marion	R 4-5-5Ex
Walton, George S.	New Jefferson	Greene	R 9-9Ex
Wamsley, James		Jefferson	R 5
Wamstad, Brede	Osage	Mitchell	R 39-40-40Ex-42-42Ex-43-44
Ward, Byron C.	Prairie City	Jasper	R 20
Ward, George E.	Sioux City	Woodbury	R 33
Ware, William H.	Council Bluffs	Pottawattamie	R 23-24
Warner, Edgar A.	Waubeek	Linn	R 13
Warner, John W.	Leon	Decatur	S 6-7
Warneck, William S.	Davis City	Decatur	R 17
Warren, A. J.	Rock Valley	Sioux	R 24
Warren, Fitz Henry	Burlington	Des Moines	S 11
Warren, J. L.	Pella	Marion	R 23-29 S 30-31-32-32Ex
Warren, Robert B.	Peoria	Mahaska	R 19
Washburn, A. B.	Hastings	Mills	R 30-31
Washburn, H.		Lee	R 4
Wasson, Jesse	La Porte City	Black Hawk	R 13
Wasson, John	Richland	Keokuk	R 9-9Ex
Wasson, L.		Jackson	R 4
Waterman, Charles M.	Davenport	Scott	R 17
Waterman, H. L.	Ottumwa	Wapello	S 25-26-26Ex
Watkins, S. H.	†Libertyville	Jefferson	R 24-25
Watrous, Charles L.	Des Moines	Polk	R 20
Watson, J. J.	Kosta	Iowa	S 8-8Ex89-9Ex
Watters, H. B.	Atalissa	Muscatine	R 25-26-26Ex
Watts, Stanley	Birmingham	Van Buren	R 44
Watts, Thomas		Clinton	R 7
Watson, George F.	Northwood	Worth	R 20
Way, Thomas A.	Britt	Hancock	R 23
Wayman, Samuel G.	Waucoma	Fayette	R 36
Weare, Charles	Cedar Rapids	Linn	R 10
Wearin, Otha D.	Hastings	Mills	R 43-44
Weatherington, Henry		Van Buren	R 5-5Ex
Weaver, Harry O.	Wapello	Louisa	R 25-26-26Ex
Weaver, James B.	Des Moines	Polk	R 37-38-39
Weaver, Silas M.	Iowa Falls	Hardin	R 20-21
Webb, Robert C.	Des Moines	Polk	S 17-18
Webb, William H.	Spencer	Clay	R 35
Webber, John F.	Ottumwa	Wapello	S 34-35
Weber, John H.	Cascade	Dubuque	R 39-40-40Ex
Weber, N. F.	Clarion	Wright	S 21-22
Webster, D. D.	Muscatine	Muscatine	R 32-32Ex
Webster, Watson E.	Clarinda	Page	R 18-19
Weeks, Elbert W.	Guthrie Center	Guthrie	R 30-31-32-32Ex
Weidman, Thomas	Red Oak	Montgomery	S 22-23
Welch, I. L.	Humboldt	Humboldt	R 21
Welch, James P.	Huron	Des Moines	R 24
Weldon, William	Iowa Falls	Hardin	R 30-31-32-32Ex-33
Wells, George	Steamboat Rock	Grundy	R 17
Wells, N. A.	Newton	Jasper	R 26-26Ex
Welstead, Thomas	Waterloo	Black Hawk	R 19
Wemple, M.	Garden Grove	Decatur	R 27
Wenner, Edw. J.	Waterloo	Black Hawk	S 44
Wenstrand, Alfred E.	Essex	Page	R 36-37
Werner, William	West Point	Lee	R 12
West, John P.	Mt. Pleasant	Henry	R 9-9Ex-11 S 13-14-15
Westervelt, A. K.	Churdan	Greene	R 38-39
Wetherall, W. E.	Knoxville	Marion	R 9-9Ex
Weyland, George		Jefferson	R 1Ex-2
Whaley, Alvin M.	Aplington	Butler	R 17-18 S 19-20-21
Wharton, Henry, Sr.	Inland	Cedar	S 10-11 R 15
Wheeler, J. R.	Dunlap	Harrison	R 26-26Ex
Wheeler, Loring	DeWitt	Clinton	S 1-1Ex-2
Wheeler, Samuel D.	Chariton	Lucas	R 12

\* Grove, in Twenty-second General Assembly.

† Fairfield, in Twenty-fourth General Assembly.

## MEMBERS OF THE GENERAL ASSEMBLY—Continued

NAME	P. O. ADDRESS	HOME COUNTY	SESSIONS
Whelan, M. K.	Estherville	Emmet	R 26-26Ex-27
Wherry, William R.	Keosauqua	Van Buren	R 20
Whipple, Wm. P.	Vinton	Benton	S 29-30-31-32-32Ex-33
Whitaker, John M.	Winchester	Van Buren	S 1-1Ex R 8-8Ex
White, Francis		Henry	R 5-5Ex
White, George C.	Nevada	Story	R 32-32Ex-33
White, Harry C.	*Garrison	Benton	R 34-35 S 36-37-38-39-40-40Ex-41-41
White, Henry	Volga City	Clayton	R 10
White, James A.	South Amana	Iowa	S 33-34-35-36
White, Joseph H.	Le Claire	Scott	R 9-9Ex
White, Thomas D.	National	Clayton	R 16
Whiting, Charles E.	Whiting	Monona	S 20-21
Whiting, Will C.	Whiting	Monona	R 29-30-31 S 32-32Ex-33
Whiting, Samuel D.	Iowa City	Johnson	R 42-43-44
Whitmer, G. R.	Primghar	O'Brien	R 30-31
Whitmore, Chester W.	Ottumwa	Wapello	S 36-37-38-39
Whitmore, Samuel		Jefferson	R 1-4
Whitney, Ulysses G.	Sioux City	Woodbury	R 34-35
Whittmore, Otis	Bowens Prairie	Jones	R 9-9Ex
Whitten, Samuel	Douds Station	Van Buren	R 14
Whittier, Lyman	Whiting	Monona	R 26-26Ex
Wichman, J. E.	Garner	Hancock	R 37-38 S 39-40-40Ex
Wicks, Platt	Harlan	Shelby	R 18-19
Widner, Benjamin	Corning	Adams	R 20
Wigdahl, Lars O.	Ruthven	Palo Alto	R 36-37
Wilbur, Eichelbert W.	Rockford	Floyd	R 20-21-22
Wilcox, Franklin	Vandyke	Des Moines	R 9-9Ex
Wilcox, Phineas C.	Independence	Buchanan	R 11-12
Wiley, W. F.	Castana	Monona	R 21
Wilken, F. H.	Ft. Madison	Lee	R 24-25
Wilkin, Eli	Winterset	Madison	S 20-21
Wilkinson, George W.		Muscatine	S 5-5Ex-6
Willet, John T.	Oto	Woodbury	R 29
Willet, George R.	Decorah	Winneshiak	S 14-15-16
Williams, Alfred	Willisca	Montgomery	R 40-40Ex
Williams, D. E.	Allerton	Wayne	R 41
Williams, Horace B.	Hesper	Winneshiak	R 11-12-13
Williams, H. H.	Eddyville	Mahaska	S 8-8Ex-9-9Ex
Williams, J. A.	Council Bluffs	Pottawattamie	R 38
Williams, James H.	Dubuque	Dubuque	R 8-8Ex
Williams, James L.	Marshalltown	Marshall	R 14
Williams, John L.	North English	Iowa	R 16
Williams, J. Wilson	†Huron	Des Moines	R 4-6-9-9Ex-11-18 S 15-16
Williams, Matthias	Hayesville	Keokuk	R 17
Williams, Micajah T.	Oskaloosa	Mahaska	R 5-5Ex-9-9Ex
Williams, S.	Percival	Fremont	R 25-26-26Ex
Williams, Wright		Louisa	R 1-1Ex-2
Williams, W. W.	Lime Springs	Howard	R 24-25
Williamson, James E.	Indianola	Warren	R 8-8Ex
Williamson, John	Fairfield	Jefferson	R 19
Williamson, John H.	Grand View	Louisa	R 8-8Ex
Willoughby, R. B.		Van Buren	R 1-1Ex
Willson, H. H.	Wellman	Washington	R 30-31
Wilson, A. C.	Oelwein	Fayette	S 30-31-32-32Ex
Wilson, A. J.	Marathon	Buena Vista	R 23-29
Wilson, Charles B.	Morning Sun	Louisa	R 36-37
Wilson, Charles H.	Washington	Washington	R 14
Wilson, Charles J.	Washington	Washington	R 23-29
Wilson, Clarence S.	Des Moines	Polk	R 17
Wilson, David S.	Dubuque	Dubuque	S 7-8-8Ex
Wilson, Denver L.	Shenandoah	Page	S 42-42Ex-43
Wilson, Elwood	Sheil Rock	Butler	R 21-22
Wilson, George	Cherokee	Cherokee	R 36-37
Wilson, George A.	Des Moines	Polk	S 42-42Ex-43-44
Wilson, George M.	Greencastle	Jasper	R 15-16
Wilson, Henry L.	Osage	Mitchell	R 36-37
Wilson, Horace H.		Washington	R 4
Wilson, I. K.	Earlham	Madison	R 24
Wilson, James	Buckingham	Tama	R 12-13-14
Wilson, James	Hedrick	Keokuk	R 27-28
Wilson, James F.	Fairfield	Jefferson	R 7 S 8-8Ex
Wilson, James M.	Centerville	Appanoose	S 35-36-37-38

\* Vinton, in Thirty-ninth General Assembly.

† Hawkeye, in Ninth General Assembly.

MEMBERS OF THE GENERAL ASSEMBLY—Continued

NAME	P. O. ADDRESS	HOME COUNTY	SESSIONS
Wilson, J. F.	Williamstown	Chickasaw	R 9-9Ex
Wilson, John	Cottonville	Jackson	R 11
Wilson, John F.	South English	Keokuk	R 14
Wilson, John J.	Algona	Kossuth	R 17-19
Wilson, J. M.	Macksburg	Adair	R 28
Wilson, John L.	Almont	Clinton	R 25-26-26Ex S 27-28 29-30-31-32- 32Ex-33-34-35
Wilson, Peyton	Salem	Henry	R 3
Wilson, R. M.		Mahaska	R 6
Wilson, R. P.	Farmington	Lee	R 3
Wilson, Samuel F.	Wapello	Louisa	S 42
Wilson, Silas	Atlantic	Cass	R 21-22-23
Wilson, Thomas J.	Albion	Marshall	R 11
Wilson, Thomas J.	Beacon	Mahaska	R 36-37-38
Wilson, Thomas S.	Dubuque	Dubuque	R 11-12
Wilson, Walter C.	Webster City	Hamilton	R 6
Wilson, Ward	Traer	Tama	R 32-32Ex-33
Wilson, William	Washington	Washington	S 16-17
Wilson, William G.	Stiles	Davis	R 12
Wilson, William M.	Osecola	Clarke	S 18-19
Wilson, W. Walter	Traer	Tama	R 40-40Ex-41-42- 42Ex-43
Wilson, W. W.	Council Bluffs	Pottawattamie	R 9-9Ex
Windett, William C.	What Cheer	Keokuk	R 38
Wing, Eli S.	Long Grove	Scott	S 4 R 6
Winne, E. K.	Humboldt	Humboldt	S 29-30-31
Wise, Charles A.	Cedar Falls	Black Hawk	R 28-29-30-31
Withrow, A. J.	Salem	Henry	R 8-8Ex
Withrow, W. S.	Salem	Henry	R 21
Witt, Fred B.	Shell Rock	Butler	R 44
Witter, Amos		Cedar	R 4
Witter, Amos		Scott	R 5-5Ex
Witter, Amos	Mt. Vernon	Linn	R 8-8Ex
Witthauer, Otto	Exira	Audubon	R 36
Wolf, William P.	Tipton	Cedar	R 10-19-20 S 12-13
Wolfe, John L.	Clinton	Clinton	R 32-32Ex-33
Wolfe, Lee O.	Titonka	Kossuth	R 39
Wolfe, Lewis R.	Oxford	Johnson	R 18-19
Wolfe, P. B.	DeWitt	Clinton	S 21-22-23
Wolfe, Thomas L.	Mt. Vernon	Linn	R 40-40Ex-41-42-42Ex
Wonn, Horatio A.	*Drakesville	Davis	S 14-15-16-17
Wood, Andrew J.	Brooklyn	Poweshiek	R 17-18
Wood, A. L.	St. Charles	Madison	R 25-26-26Ex
Wood, Gilbert H.	Muscataine	Muscataine	S 15-16
Wood, Henry B.	Spencer	Clay	R 14-15
Wood, Sidney			R 2
Wood, William K.	Iowa Center	Story	R 13-14
Wooden, George D.		Johnson	R 6
Woods, Isaac L.	**Ft. Dodge	Webster	R 22-23
Woodward, J. S.			R 7
Woodward, Wm. G.	Bloomington	Muscataine	S 9-9Ex
Woodworth, Sam'l D.		Henry	R 2
Woodworth, W. C.	Pilot Grove	Henry	R 9-9Ex
Woolson, John S.	Mt. Pleasant	Henry	S 16-17-18-21-22-23
Woolson, Theron W.	Mt. Pleasant	Henry	S 9-9Ex-10-11-12
Work, Joseph	Mt. Zion	Van Buren	R 15
Workman, Alfred S.	Glenwood	Mills	R 35
Workmen, Samuel	Iowa City	Johnson	S 5-5Ex
Wormley, John M.	Kingsley	Plymouth	R 37-38
Wright, Applier R.	†Haynie	Mills	R 9-9Ex-14
Wright, Ed.	Springdale	Cedar	R 6-7-8-8Ex-11
Wright, E. M.			R 6
Wright, George	Norwalk	Warren	R 17
Wright, George F.	Council Bluffs	Pottawattamie	S 16-17-18-19
Wright, George G.	Keosauqua	Van Buren	S 2-3
Wright, George H.	Grant City	Sac	R 13
Wright, Greenwood	Confidence	Wayne	R 17
Wright, James D.	Chariton	Lucas	S 12-13
Wright, John R.	Milton	Van Buren	R 14
Wright, M. S.	Sumner	Bremer	R 21
Wright, Nate	Stuart	Guthrie	R 28-29
Wright, Pierce G.	‡Ludlow	Allamakee	R 11-12-13
Wright, Robert M.	Fort Dodge	Webster	R 19-30-31

\* Belknap, in Fourteenth and Fifteenth General Assemblies.

† Clare, in Twenty-second General Assemblies.

‡ Glenwood, in Ninth and Ninth Extra General Assemblies.

‡ Waukon, in Eleventh General Assembly.

## MEMBERS OF THE GENERAL ASSEMBLY—Continued

NAME	P. O. ADDRESS	HOME COUNTY	SESSIONS
Wright, Samuel.....	Clio.....	Wayne.....	R 20
Wright, S. G.....	.....	Lee.....	R 4
Wright, Thomas.....	.....	Henry.....	R 1-1Ex
Wyatt, N. G.....	.....	.....	R 6
Wyckoff, George W.....	Cincinnati.....	Appanoose.....	R 22-24-25
Wyckoff, Richard B.....	Cooper Creek.....	Jackson.....	R 3
Wyland, Christian J.....	Harlan.....	Shelby.....	R 20-21
Wyland, O. P.....	Harlan.....	Shelby.....	R 30-31
Wyman, A. W.....	Council Bluffs.....	Pottawattamie.....	R 22
Wyman, Herbert B.....	Sheldon.....	O'Brien.....	R 23
Year, F. W.....	Melvin.....	Oaceola.....	R 39
Yenter, Ray A.....	Iowa City.....	Johnson.....	R 39-40-40Ex-41
Yeomans, J. D.....	Sioux City.....	Woodbury.....	S 24-25
Yeomans, S. P.....	.....	Henry.....	R 5-5Ex
Yergy, John W.....	*Sciola.....	Montgomery.....	R 22-23
Yoran, Silas M.....	Monticello.....	Jones.....	R 17-18
Yost, John M.....	Pulaski.....	Davis.....	R 24
Youde, Charles.....	Sutherland.....	O'Brien.....	R 32-32Ex
Young, David A.....	Argyle.....	Lee.....	S 27-28-29-30-31
Young, D. H.....	Manchester.....	Delaware.....	R 25 S 26-26Ex-27
Young, Frank C.....	Bloomfield.....	Davis.....	R 38-39
Young, Henry.....	Manson.....	Calhoun.....	R 24-25 S 30-31-32-32Ex
Young, James A.....	Oskaloosa.....	Mahaska.....	S 14-15
Young, James N.....	.....	.....	R 5-5Ex
Young, John A.....	Elvira.....	Clinton.....	R 16-17
Young, John A.....	Washington.....	Washington.....	S 29-30-31
Young, Joseph B.....	Marion.....	Linn.....	R 9-9Ex S 10-11
Young, Josiah T.....	Albia.....	Monroe.....	R 23
Young, Lafayette.....	Atlantic.....	Cass.....	S 15-16-17-18-21-22
Zeller, Elias R.....	Winterset.....	Madiason.....	R 33-34

\* Villisca, in Twenty-second General Assembly.

## THE IOWA CAPITOL

Capitol located at Des Moines, 1857.

Corner stone laid November 23, 1871.

Capitol completed, July 4, 1886.

Total cost of Capitol, \$3,296,256.

Length of Capitol, 363 feet, 8 inches.

Width east and west, 246 feet, 11 inches.

Height to top of finial above dome, 275 feet.

Diameter of rotunda, 66 feet, 8 inches.

House of Representatives, size 74x91.4 feet, 49.9 to ceiling.

Senate Chamber, size 58x91.4 feet, 41.9 to ceiling.

Number of steps from sidewalk to top, 387.

Area of ground around Capitol, including streets, 93¼ acres.

Foundation and basement built of Iowa stone.

Main superstructure stone from Carroll county, and St. Genevieve, Missouri.

Twenty-nine kinds of domestic and imported marble used in finishing.

Wood is mainly Iowa black walnut, butternut, cherry, oak and catalpa.

Legislature meets odd numbered years in January, 90-day sessions.

Members of the Senate, 50; of the House of Representatives, 108.

The capitol was dedicated in January, 1884, when the General Assembly first met in the new halls, having formerly met in a small building located where the Soldiers' and Sailors' monument now stands. Not all the offices were occupied for more than two years thereafter. On the main floor is located the Supreme Court rooms and the Judges' Chambers. On this floor is also located the offices of the Governor, Secretary of State, Auditor of State, Treasurer of State, Superintendent of Public Instruction, Budget Department, Attorney General, Clerk of Supreme Court, Railroad Commission and Secretary of Agriculture. The law department of the state library is on the second floor and is one of the most complete in the country. In the House has been installed an automatic electric voting device which supplants the roll call on votes in the legislature.

## OFFICERS OF THE STATE GOVERNMENT—1846-1932

## GOVERNORS

Name	Nativity	Date of Birth	Years Served
Ansel Briggs	Vermont	February 3, 1806	1846-1850
Stephen Hempstead	New London, Conn.	October 1, 1812	1850-1854
James W. Grimes	Deering, N. H.	October 20, 1816	1854-1858
Ralph P. Lowe	Warren Co., Ohio	November 27, 1805	1858-1860
Samuel J. Kirkwood	Hartford Co., Md.	December 20, 1813	1860-1864
William M. Stone	Jefferson Co., N. Y.	October 14, 1827	1864-1868
Samuel Merrill	Oxford Co., Me.	August 7, 1822	1868-1872
Cyrus C. Carpenter	Hartford, Pa.	November 24, 1829	1872-1876
Samuel J. Kirkwood	Hartford Co., Md.	December 20, 1813	1876-1877
Joshua G. Newbold	Fayette Co., Pa.	May 12, 1830	1877-1878
John H. Gear	Ithaca, N. Y.	April 7, 1825	1878-1882
Buren R. Sherman	P Phelps, N. Y.	May 28, 1836	1882-1886
William Larrabee	Ledyard, Conn.	January 20, 1832	1886-1890
Horace Boies	Erie Co., N. Y.	December 7, 1827	1890-1894
Frank D. Jackson	Arcade, N. Y.	January 26, 1854	1894-1896
Francis M. Drake	Rushville, Ill.	December 30, 1830	1896-1898
Leslie M. Shaw	Morristown, Vt.	November 2, 1848	1898-1902
Albert B. Cummins	Green Co., Pa.	February 15, 1850	1902-1908
Warren Garst	Dayton, Ohio	December 4, 1850	1908-1909
Beryl F. Carroll	Davis Co., Iowa	March 15, 1860	1909-1913
George W. Clarke	Shelby Co., Ind.	October 24, 1852	1913-1917
William L. Harding	Osceola Co., Iowa	October 3, 1877	1917-1921
N. E. Kendall	Lucas Co., Iowa	March 17, 1868	1921-1925
John Hammill	Linden Co., Wis.	October 14, 1875	1925-1931
Daniel W. Turner	Corning, Iowa	March 17, 1877	1931-

## LIEUTENANT GOVERNORS

Office created September 3, 1857, by the new Constitution. The lieutenant-governor is ex-officio president of the senate;

Name	County from Which Chosen	Date of First Election or Appointment	Years Served
Oran Faville	Mitchell	October 13, 1857	1858-1860
Nicholas J. Rusch	Scott	October 11, 1859	1860-1862
John R. Needham	Mahaska	October 8, 1861	1862-1864
Enoch W. Eastman	Hardin	October 13, 1863	1864-1866
Benjamin F. Gue	Webster	October 10, 1865	1866-1868
John Scott	Story	October 8, 1867	1868-1870
Madison M. Walden	Appanoose	October 12, 1869	1870-1871
Henry C. Bulis	Winnebiek	September 18, 1871	1871-1874
Joseph Dysart	Tama	October 14, 1873	1874-1876
Joshua G. Newbold	Henry	October 12, 1875	1876-1877
Frank T. Campbell	Jasper	October 9, 1877	1878-1882
Orlando H. Manning	Carroll	October 11, 1881	1882-1885
John A. T. Hull	Polk	November 3, 1885	1886-1890
Alfred N. Poyneer	Tama	November 5, 1889	1890-1892
Samuel L. Bestow	Lucas	November 3, 1891	1892-1894
Warren S. Dungan	Lucas	November 7, 1898	1894-1896
Matt Parrott	Black Hawk	November 5, 1895	1896-1898
James C. Milliman	Harrison	November 2, 1897	1898-1902
John Herriott	Guthrie	November 5, 1901	1902-1907
Warren Garst	Carroll	November 6, 1906	1907-1908
George W. Clarke	Dallas	November 3, 1908	1909-1913
William L. Harding	Woodbury	November 5, 1912	1913-1917
Ernest R. Moore	Linn	November 7, 1916	1917-1921
John Hammill	Hancock	November 2, 1920	1921-1925
Clem C. Kimball	Pottawattamie	November 4, 1924	1925-1928
Arch W. McFarlane	Black Hawk	November 6, 1928	1928-

OFFICERS OF THE STATE GOVERNMENT—Continued

SECRETARIES OF STATE

Name	County from Which Chosen	Date of First Election or Appointment	Years Served
Elisha Cutler, Jr.	Van Buren	October 26, 1846	1846-1848
Josiah H. Bonney	Van Buren	August 7, 1848	1848-1850
George W. McCleary	Louisa	August 5, 1850	1850-1856
Elijah Sells	Muscatine	August 4, 1856	1856-1863
James Wright	Delaware	October 14, 1862	1863-1867
Ed. Wright	Cedar	October 9, 1866	1867-1873
Josiah T. Young	Monroe	November 5, 1872	1873-1879
John A. T. Hull	Davis	October 8, 1878	1879-1885
Frank D. Jackson	Butler	November 4, 1884	1885-1891
William M. McFarland	Emmet	November 4, 1890	1891-1897
George L. Dobson	Polk	November 3, 1896	1897-1901
William B. Martin	Adair	November 6, 1900	1901-1907
William C. Hayward	Scott	November 6, 1906	1907-1913
William S. Allen	Jefferson	November 5, 1912	1913-1919
W. C. Ramsay	Wright	July 1, 1919	1919-1928
Ed. M. Smith	Madison	February 15, 1928	1928-1931
G. C. Greenwalt	Mills	November 4, 1930	1931-

AUDITORS OF STATE

Joseph T. Fales	Des Moines	October 26, 1846	1846-1850
William Pattee	Bremer	August 5, 1850	1850-1854
Andrew J. Stevens	Polk	August 7, 1854	1854-1855
John Pattee	Bremer	September 13, 1855	1855-1859
Jonathan W. Cattell	Cedar	October 12, 1858	1859-1865
John A. Elliott	Mitchell	November 8, 1864	1865-1871
John Russell	Jones	October 11, 1870	1871-1875
Buren R. Sherman	Benton	October 13, 1874	1875-1881
William V. Lucas	Cerro Gordo	November 2, 1880	1881-1883
John L. Brown	Lucas	October 7, 1882	1883-1885
Jonathan W. Cattell	Cedar	March 19, 1885	1885-1886
John L. Brown	Lucas	January 23, 1886	1886
Charles Beardsley	Des Moines	April 13, 1886	1886
John L. Brown	Lucas	July 14, 1886	1886-1887
James A. Lyons	Guthrie	November 2, 1886	1887-1893
Cornelius G. McCarthy	Story	November 8, 1892	1893-1899
Frank F. Merriam	Delaware	November 8, 1898	1899-1903
Beryl F. Carroll	Davis	November 4, 1902	1903-1909
John L. Bleakly	Ida	November 3, 1908	1909-1915
Frank S. Shaw	Tama	November 3, 1914	1915-1921
Glenn C. Haynes	Cerro Gordo	November 2, 1920	1921-1924
James E. Thomas	Montgomery	September 1, 1924	1924
J. C. McClune	Mahaska	November 4, 1924	1925-1926
J. W. Long	Story	November 2, 1926	1927-

TREASURERS OF STATE

Morgan Reno	Johnson	October 26, 1846	1846-1850
Israel Kister	Davis	August 5, 1850	1850-1852
Martin L. Morris	Polk	August 2, 1852	1852-1859
John W. Jones	Hardin	October 12, 1858	1859-1863
William H. Holmes	Jones	October 8, 1862	1863-1867
Samuel E. Rankin	Washington	October 9, 1866	1867-1873
William Christy	Clarke	November 5, 1872	1873-1877
George W. Bemis	Buchanan	November 7, 1876	1877-1881
Edwin H. Conger	Dallas	November 2, 1880	1881-1886
Voltaire P. Twombly	Van Buren	November 4, 1884	1885-1891
Byron A. Beeson	Marshall	November 4, 1890	1891-1895
John Herriott	Guthrie	November 6, 1894	1895-1901
Gilbert S. Gilbertson	Winnebago	November 6, 1900	1901-1907
William M. Morrow	Union	November 6, 1906	1907-1913
William C. Brown	Wright	November 6, 1912	1913-1917
E. H. Hoyt	Delaware	May 14, 1917	1917-1921
W. J. Burbank	Black Hawk	November 2, 1920	1921-1924
R. E. Johnson	Muscatine	November 4, 1924	1925-



OFFICERS OF THE STATE GOVERNMENT—Continued

SUPERINTENDENTS OF PUBLIC INSTRUCTION

Office created in 1847, abolished December 24, 1858.

Name	County from Which Chosen	Date of First Appointment	Years Served
James Harlan	Henry	April 5, 1847	1847
Thomas H. Benton, Jr.	Dubuque	April 3, 1848	1848-1854
James D. Eads	Lee	April 4, 1854	1854-1857
Joseph C. Stone	Johnson	April 4, 1857	1857
Marturin L. Fisher	Clayton	April 1, 1857	1857-1858

SECRETARIES OF THE BOARD OF EDUCATION

Office created by act of Board of Education, passed December 24, 1858, abolished March 23, 1864

Josiah T. Tubby	Polk	December 6, 1858	1858-1859
Thomas H. Benton, Jr.	Pottawattamie	December 21, 1858	1859-1864
Oran Faville	Mitchell	January 1, 1864	1864

SUPERINTENDENTS OF PUBLIC INSTRUCTION

Office again created March 23, 1864.

Oran Faville	Mitchell	March 26, 1864	1864-1867
D. Franklin Wells	Johnson	March 4, 1867	1867-1868
Abraham S. Kissell	Scott	December -, 1868	1868-1872
Alonzo Abernethy	Crawford	November 5, 1871	1872-1876
Carl W. von Coellin	Black Hawk	September 14, 1876	1876-1882
John W. Akers	Linn	October 11, 1881	1882-1888
Henry Sabin	Clinton	November 8, 1887	1888-1892
John B. Knoepfler	Allamakee	November 3, 1891	1892-1894
Henry Sabin	Clinton	November 7, 1893	1894-1898
Richard C. Barrett	Mitchell	November 2, 1897	1898-1904
John F. Riggs	Keokuk	November 3, 1903	1904-1910
Albert M. Deyoe	Hancock	November 8, 1910	1911-1918
P. E. McClenahan	Johnson	November 5, 1918	1919-1922
May E. Francis	Bremer	November 7, 1922	1923-1926
Agnes Samuelson	Page	November 2, 1926	1927-

REGISTERS OF THE STATE LAND OFFICE

Office created February 9, 1855, abolished January 1, 1883

Anson Hart	Johnson	April 2, 1855	1855-1857
Theodore S. Parvin	Muscatine	April 6, 1857	1857-1859
Amos B. Miller	Cerro Gordo	October 12, 1858	1859-1862
Edwin Mitchell	Polk	October -, 1862	1862-1863
Josiah A. Harvey	Fremont	October 14, 1862	1863-1867
Cyrus C. Carpenter	Webster	October 9, 1866	1867-1871
Aaron Brown	Fayette	October 11, 1870	1871-1875
David Secor	Winnebago	October 13, 1874	1875-1879
James K. Powers	Cass	October 8, 1878	1879-1883

CURATORS OF STATE HISTORICAL DEPARTMENT

Organized under provisions of Chapter 56, Acts of the Twenty-fourth General Assembly 1892;.

Charles Aldrich	Boone	July 1892	1892-1908
Edgar R. Harlan	Van Buren	March 14, 1908	1908
Benjamin F. Shambaugh	Johnson	November 23, 1908	1908-1909
Edgar R. Harlan	Van Buren	October 1, 1909	1909-

OFFICERS OF THE STATE GOVERNMENT--(Continued)

RAILROAD COMMISSIONERS

Office created in 1878

Name	County from Which Chosen	Date of First Election or Appointment	Years Served
Cyrus C. Carpenter	Webster	March 25, 1878	1878
Peter A. Dey	Johnson	March 26, 1878	1878-1895
James W. McDill	Union	March 26, 1878	1878-1881
Marcus C. Woodruff	Dubuque	August 27, 1878	1878-1882
Albert R. Anderson	Fremont	March 14, 1881	1881-1884
James Wilson	Tama	March 30, 1882	1882-1883
Lorenzo S. Coffin	Webster	April 28, 1883	1883-1883
James W. McDill	Union	April 16, 1884	1884-1887
Spencer Smith	Pottawattamie	April 5, 1887	1887-1893
Frank T. Campbell	Jasper	March 31, 1888	1888-1892
John W. Luke	Franklin	November 4, 1890	1891-1895
George W. Perkins	Fremont	November 8, 1892	1893-1899
Charles L. Davidson	Sioux	November 6, 1894	1895-1898
Edward A. Dawson	Bremer	January 7, 1896	1896-1907
David J. Palmer	Washington	March 22, 1898	1898-1915
Welcome Mowry	Tama	November 8, 1898	1899-1902
Ed. Brown	O'Brien	November 5, 1901	1902-1905
Nathaniel S. Ketchum	Marshall	November 8, 1904	1905-1915
Willard, L. Eaton	Mitchell	November 6, 1906	1907-1910
Clifford Thorne	Washington	November 8, 1910	1911-1917
James H. Wilson	Adair	November 3, 1914	1915-1916
John H. Guiber	Madison	January 20, 1915	1915-1921
Edward D. Chassell	Plymouth	December 1, 1916	1916-1917
Dwight N. Lewis	Polk	January 3, 1917	1917-1927
Charles Webster	Fayette	November 5, 1917	1917-
Fred P. Woodruff	Marion	November 2, 1920	1921-1924
B. M. Richardson	Linn	November 4, 1924	1925-
Fred P. Woodruff	Marion	June 21, 1927	1927-

COMMERCE COUNSEL

Office created by Chapter 94, Acts of the Thirty-fourth General Assembly, 1911

J. H. Henderson	Warren	July 1, 1911	1911-1927
Dwight N. Lewis	Polk	July 1, 1927	1928
J. H. Henderson	Warren	April 1, 1928	1928-

DEPARTMENT OF BANKING

Office created by Chapter 40, Acts of the Thirty-seventh General Assembly, 1917

George H. Messenger	Dallas	July 4, 1917	1917-1920
M. V. Henderson	Fayette	February 2, 1920	1920-1921
W. J. Murray	Hardin	July 4, 1921	1921-1923
Robert L. Leach	Dallas	May 4, 1923	1923-1925
L. A. Andrew	Wapello	July 4, 1925	1925-

ADJUTANTS GENERAL

Daniel S. Lee	Lee	April 3, 1851	1851-1855
George W. McCleary	Louisa	May 16, 1855	1855-1857
Elijah Sells	Muscataine	January 15, 1857	1857-1858
Jesse Bowen	Johnson	January 18, 1858	1858-1861
Nathaniel B. Baker	Clinton	July 25, 1861	1861-1876
John H. Looby	Clarke	October 1, 1876	1876-1878
Noble Warwick	Lee	June 27, 1878	1878
William L. Alexander	Lucas	September 1, 1878	1878-1889
Byron A. Beeson	Marshall	October 9, 1889	1889-1890
George Greene	Linn	May 1, 1890	1890-1894
John R. Prime	Polk	February 1, 1894	1894-1896
Henry H. Wright	Appanoose	February 1, 1896	1896-1898
Melvin H. Byers	Mills	February 1, 1898	1898-1905
William H. Thrift	Dubuque	February 1, 1905	1905-1909
Guy E. Logan	Montgomery	February 1, 1909	1909-1918
Louis G. Laaheer	Scott	September 1, 1918	1918-1927
W. H. Bailey	O'Brien	July 1, 1927	1927-

## OFFICERS OF THE STATE GOVERNMENT—Continued

## COMMISSIONER OF INSURANCE

Chapter 146, laws Thirty-fifth General Assembly, created Office of Commissioner of Insurance

Name	County from Which Chosen	Date of First Election or Appointment	Years Served
Emory H. English.....	Polk.....	June 29, 1914	1914-1918
J. F. Taake.....	Polk.....	January 6, 1918	1918-1919
Arthur C. Savage.....	Dallas.....	February 3, 1919	1919-1923
W. R. C. Kendrick.....	Lee.....	February 1, 1923	1923-1926
Ray A. Yenter.....	Johnson.....	February 23, 1926	1926-1931
E. W. Clark.....	Cerro Gordo.....	July 1, 1931	1931-

## STATE PRINTERS

Office created January 3, 1849

Garret D. Palmer.....	Johnson.....	January 4, 1849	1849-1851
George Paul.....	Johnson.....	January 4, 1849	1849-1851
Harrison Holt.....	Dubuque.....	February 4, 1851	.....
Andrew Keesecker.....	Dubuque.....	February 4, 1851	.....
William H. Merritt.....	Dubuque.....	April 12, 1851	1851-1853
William A. Hornish.....	Lee.....	January 20, 1853	1853
Dennis A. Mahoney.....	Dubuque.....	May 16, 1853	1853-1855
Joseph B. Dorr.....	Dubuque.....	May 16, 1853	1853-1856
Peter Moriarty.....	Jackson.....	January 20, 1855	1855-1857
John Teesdale.....	Johnson.....	January 12, 1857	1857-1860
Francis W. Palmer.....	Dubuque.....	January 25, 1860	1861-1869
Frank M. Mills.....	Polk.....	March 1, 1869	1869-1870
George W. Edwards.....	Des Moines.....	March 18, 1870	1871-1872
Richard P. Clarkson.....	Polk.....	January 24, 1872	1873-1878
Frank M. Mills.....	Polk.....	January 30, 1878	1879-1882
George E. Roberts.....	Webster.....	February 18, 1882	1883-1888
George H. Ragsdale.....	Plymouth.....	April 4, 1888	1889-1894
Freeman R. Conaway.....	Poweshiek.....	March 15, 1894	1895-1900
Bernard Murphy.....	Benton.....	March 15, 1900	1901-1906
Emory H. English.....	Polk.....	February 9, 1906	1907-1912
Robert Henderson.....	Pottawattamie.....	April 6, 1911	1913-1918

## DOCUMENT EDITOR

Office created by Thirty-sixth General Assembly, 1915, abolished, Thirty-ninth General Assembly, 1921

Ora Williams.....	Polk.....	July 1, 1915	1915-1921
-------------------	-----------	--------------	-----------

## SUPERINTENDENT OF PRINTING

Office created by Thirty-ninth General Assembly, 1921

Robert Henderson.....	Pottawattamie.....	July 1, 1921	1921-
-----------------------	--------------------	--------------	-------

## STATE BINDERS

Office created February 21, 1855, abolished December 31, 1913

William M. Coles.....	Scott.....	March 16, 1855	1855-1858
Frank M. Mills.....	Polk.....	January 26, 1858	1859-1866
James S. Carter.....	Polk.....	March 10, 1866	1867-1870
James J. Smart.....	Black Hawk.....	March 18, 1870	1871-1874
Henry A. Perkins.....	Woodbury.....	March 18, 1874	1875-1878
Matt Parrott.....	Black Hawk.....	January 18, 1878	1879-1884
L. S. Merchant.....	Linn.....	January 23, 1884	1885-1888
Otto Nelson.....	Polk.....	April 4, 1888	1889-1894
Lafayette Young.....	Polk.....	March 15, 1894	1895-1900
Howard Tedford.....	Ringgold.....	March 15, 1900	1901-1906
Edward D. Chassell.....	Plymouth.....	February 9, 1906	1907-1912
John M. Jamieson.....	Guthrie.....	April 6, 1911	1913-1918

OFFICERS OF THE STATE GOVERNMENT—Continued

PHARMACY COMMISSIONERS

*Created by Chapter 75, Acts of Eighteenth General Assembly (1880);*

Name	County from Which Chosen	Date of First Appointment	Years Served
Olaf M. Oleson	Webster	April 22, 1880	1880-1881
George H. Shaffer	Lee	April 22, 1880	1880-1888
Charles A. Weaver	Polk	April 22, 1880	1880-1890
Robert W. Crawford	Webster	April 22, 1881	1881-1887
John H. Pickett	Black Hawk	April 23, 1886	1886-1898
H. K. Snyder	Poweshiek	April 24, 1888	1888-1891
J. H. Harrison	Scott	April 19, 1890	1890-1893
John H. Mitchell	Davis	April 23, 1891	1891-1894
Fletcher Howard	O'Brien	April 6, 1898	1893-1905
William L. Leland	Sioux	May 1, 1894	1894-1903
Norbury T. Hendrix	Louisa	April 23, 1898	1898-1904
Fred Russell	Calhoun	April 23, 1903	1903-1908
Bert F. Keltz	Hamilton	April 23, 1904	1904-1909
Joseph B. Goss	Cass	March 14, 1905	1905-1909
Harry E. Eaton	Page	November 24, 1908	1908-1912
Irve W. Clements	Iowa	April 22, 1909	1909-1913
David E. Hadden	Buena Vista	April 22, 1909	1909-1920
George D. Newcomb	Union	April 22, 1912	1912-1921
Archie C. Wilson	Fayette	April 22, 1913	1913-1917
Charles Falkenhainer	Dubuque	April 16, 1917	1917-1922
Will W. Haire	Webster	April 23, 1920	1920-1929
Floyd E. Farr	Wayne	April 23, 1921	1921-1924
Geo. Judisch	Story	April 23, 1922	1922-
John Slocum	Warren	April 23, 1924	1924-

PHARMACY EXAMINERS

*Superseded Pharmacy Commissioners under Ch. 115, Code, effective Oct. 28, 1924*

Will W. Haire	Webster	April 23, 1920	1920-1929
George Judisch	Story	April 23, 1922	1922-
J. W. Slocum	Warren	April 25, 1923	1923-
John H. Weber	Dubuque	July 1, 1929	1929-

LABOR COMMISSIONERS

*Office created by Chapter 132, Acts of the Twentieth General Assembly 1884;*

Edward R. Hutchins	Polk	April 14, 1884	1884-1890
James R. Sovereign	Cass	April 1, 1890	1890-1894
William E. O'Brien	Polk	April 1, 1894	1894-1900
Charles F. Wehnerstrum	Webster	April 1, 1900	1900-1902
Edward D. Brigham	Polk	April 1, 1902	1902-1909
Edward W. Van Duyn	Polk	April 1, 1909	1909-1913
Ambrose L. Urick	Polk	January 17, 1913	1913-1929
H. V. Hoyer	Fayette	July 1, 1929	1929-1931
Ambrose L. Urick	Polk	July 1, 1931	1931-

IOWA INDUSTRIAL COMMISSIONERS

*Created by Chapter 147, Acts of the Thirty-fifth General Assembly 1913;*

Warren Garst	Carroll	July 4, 1913	1913-1915
A. B. Funk	Dickinson	January 1, 1916	1916-

DAIRY COMMISSIONERS

*Office created by Chapter 52, Acts of the Twenty-first General Assembly 1886;  
Name changed to Food and Dairy Commissioner in 1906*

Henry D. Sherman	Jones	May 1, 1886	1886-1890
Augustus C. Tupper	Mitchell	May 1, 1890	1890-1894
William K. Boardman	Story	May 1, 1894	1894-1898
Levi S. Gates	Delaware	May 1, 1898	1898
Byron P. Norton	Howard	November 8, 1898	1898-1902
Herbert R. Wright	Polk	May 1, 1902	1902-1906

## OFFICERS OF THE STATE GOVERNMENT—Continued

## DAIRY AND FOOD COMMISSIONERS

Office created by Chapter 186, Acts of the Thirty-first General Assembly 1906;  
Made part of agricultural department 1923

Name	County from Which Chosen	Date of First Appointment	Years Served
Herbert R. Wright.....	Polk.....	July 1, 1906	1906-1910
William B. Barney.....	Franklin.....	May 1, 1910	1910-1922
R. G. Clark.....	Hamilton.....	May 1, 1922	1922-1923

## FISH COMMISSIONERS

Office created by Chapter 50, Acts of the Fifteenth General Assembly 1874;

Samuel B. Evans.....	Wapello.....	April 8, 1874	1874-1876
Benjamin F. Shaw.....	Jones.....	April 8, 1874	1874-1882
Charles A. Haines.....	Black Hawk.....	April 8, 1874	1874-1876
A. W. Aldrich.....	Jones.....	March 30, 1882	1882-1886
Edward D. Carlton.....	Dickinson.....	May 19, 1886	1886-1890
H. K. Soper.....	Emmet.....	May 31, 1890	1890-1892
T. J. Griggs.....	O'Brien.....	March 25, 1892	1892-1894
George E. Delevan.....	Emmet.....	March 15, 1894	1894-1901
George A. Lincoln.....	Linn.....	April 2, 1901	1901-1913
Elmer C. Hinshaw.....	Dickinson.....	February 1, 1913	1913-1919
W. E. Albert.....	Allamakee.....	April 11, 1919	1919-

## CUSTODIANS OF PUBLIC BUILDINGS AND PROPERTY

Office created by Chapter 148, Acts of the Twenty-first General Assembly 1886;  
Transferred to Executive Council by Thirty-ninth General Assembly

Ed. Wright.....	Polk.....	April 21, 1886	1886-1890
W. L. Carpenter.....	Polk.....	April 1, 1890	1890-1894
George Metzger.....	Scott.....	April 1, 1894	1894-1898
Joseph D. McGarraugh.....	Polk.....	April 1, 1898	1898-1902
Timothy E. McCurdy.....	Buchanan.....	April 1, 1902	1902-1909
Charles W. Boutin.....	Franklin.....	April 1, 1909	1909-1912
E. B. Kerr.....	Keokuk.....	January 22, 1912	1912-1913
Wm. A. Duckworth.....	Van Buren.....	January 21, 1913	1913-1915

## BOARD OF CONTROL OF STATE INSTITUTIONS

Created under Chapter 118, Acts of the Twenty-seventh General Assembly 1898;

William Larrabee.....	Fayette.....	April 6, 1898	1898-1900
La Vega G. Kinne.....	Polk.....	April 6, 1898	1898-1906
John Cownie.....	Iowa.....	April 6, 1898	1898-1910
Gifford S. Robinson.....	Woodbury.....	February 23, 1900	1900-1913
John T. Hamilton.....	Linn.....	April 2, 1906	1906-1909
John F. Wade.....	Butler.....	October 1, 1909	1909-1913
Murdock Bannister.....	Wapello.....	April 5, 1910	1910-1913
William J. Dixon.....	Sac.....	May 1, 1913	1913-1917
James H. McConologue.....	Cerro Gordo.....	October 6, 1913	1913-1917
Anthony M. McColl.....	Dallas.....	July 1, 1913	1913-1931
J. H. Strief.....	Woodbury.....	March 15, 1917	1917-1929
*W. D. Sheean.....	Jones.....	March 15, 1917	1917-1921
John B. Butler.....	Webster.....	July 1, 1921	1921-1928
G. Norman Clark.....	Cerro Gordo.....	July 1, 1927	1927-1928
C. M. Roberts.....	Buchanan.....	May 11, 1928	1928-
Olin H. Michael.....	Wapello.....	July 1, 1929	1929-
E. H. Felton.....	Warren.....	July 1, 1931	1931-

## SECRETARIES OF THE BOARD OF CONTROL

J. Grant Jordan.....	Polk.....	April 6, 1898	1898
Louis A. Wilkinson.....	Polk.....	October 17, 1898	1898-1900
Forrest S. Treat.....	Polk.....	September 11, 1900	1900-1920
E. J. Hines.....	Jones.....	March 1, 1920	1920-1931
F. R. Scholes.....	Pottawattamie.....	March 15, 1931	1931-

\* W. D. Sheean again became a member of the board by appointment by Governor Hammill, effective April 2, 1928, and served until he died 16 days later.

## OFFICERS OF THE STATE GOVERNMENT—Continued

## STATE VETERINARY SURGEONS

Office created by Chapter 189, Acts of the Twentieth General Assembly 1884;  
Placed under Department of Agriculture, July 1, 1923.

Name	County from Which Chosen	Date of First Appointment	Years Served
Milliken Stalker	Story	April 28, 1884	1884-1896
James I. Gibson	Crawford	April 27, 1896	1896-1902
Paul O. Koto	Winnebago	April 26, 1902	1902-1911
James I. Gibson	Polk	April 26, 1911	1911-1917
Robert D. Wall	Polk	April 26, 1917	1917-1920
Peter Malcolm	Chickasaw	April 26, 1920	1920-1923

## BOARD OF PAROLE

Created under Chapter 192, Acts of the Thirty-second General Assembly 1907;

William H. Berry	Warren	April 4, 1907	1907-1915
Joseph M. Emmert	Cass	April 4, 1907	1907-1909
Pardon A. Smith	Greene	April 4, 1907	1907-1910
John E. Howe	Adair	September 30, 1909	1909-1917
David C. Mott	Iowa	December 29, 1910	1910-1919
William Dennis	Linn	July 1, 1915	1915-1916
F. F. Faville	Buena Vista	July 1, 1916	1916
Winfield S. Withrow	Henry	July 8, 1916	1916-1921
George T. Reddick	Johnson	April 1, 1917	1917-1922
J. O. Woodmansee	Decatur	July 1, 1919	1919-1926
L. A. Jensen	Winnebago	April 8, 1921	1921-1927
L. W. Drennen	Polk	March 6, 1922	1922-1923
J. R. Murphy	Ida	January 23, 1923	1923-1924
E. C. Hamilton	Madison	June 16, 1924	1924-1929
George W. Simpson	Fayette	July 1, 1925	1925-
Hiram K. Evans	Wayne	July 1, 1927	1927-
John S. Crooks	Boone	July 1, 1929	1929-

## STATE MINE INSPECTORS

Office created July 4, 1880

Park C. Wilson	Mahaska	July 1880	1880-1886
Jebua A. Smith	Keokuk	May 28, 1886	1886-1888
Thomas Binks	Wapello	July 1, 1886	1886-1892
James E. Stout	Greene	June 1, 1886	1886-1889
James Gildroy	Keokuk	June 11, 1888	1888-1892
Morgan G. Thomas	Mahaaska	November 28, 1889	1889-1899
John W. Canty	Polk	May 21, 1892	1892-1894
John Verner	Lucas	May 21, 1892	1892-1894
James A. Campbell	Wapello	May 19, 1894	1894-1902
James W. Miller	Polk	May 19, 1894	1894-1903
John Verner	Lucas	April 18, 1899	1899-1910
Edward Sweeney	Marion	April 7, 1902	1902-
James E. Stout	Polk	August 1, 1903	1903
Rhys T. Rhys	Appanoose	November 20, 1903	1903-1904
James A. Campbell	Wapello	May 3, 1904	1904-1906
Rhys T. Rhys	Appanoose	October 1, 1906	1906-
John E. Jeffreys	Monroe	April 1, 1910	1910-1913
W. E. Holland	Monroe	August 1, 1913	1913-

## STATE INSPECTOR OF OILS

Office created by Chapter 185, Acts of the Twentieth General Assembly 1884;  
Chief Inspectors provided for in 1904.

B. W. Blanchard	Dubuque	April 3, 1884	1884-1888
Charles Beardale	Des Moines	April 5, 1888	1888-1890
James J. Dunn	Dubuque	April 1, 1890	1890-1894
L. S. Merchant	Linn	March 29, 1894	1894-1894
Luther A. Brewer	Linn	October 1, 1894	1894-1898

OFFICERS OF THE STATE GOVERNMENT—Continued

COMMISSIONER OF HEALTH

*Office created by the provisions of Chapter 105 of the code of Iowa, 1924, as adopted by the extra session of the Fortieth General Assembly*

Name	County from Which Chosen	Date of First Appointment	Years Served
Don M. Griswold.....	Johnson.....	July 1, 1925	1925-1926
Henry Albert.....	Benton.....	September 1, 1926	1926-1930
D. C. Steelsmith.....	Osceola.....	August 1, 1930	1930-

SECRETARY OF AGRICULTURE

*Office provided by Chapter 125 of the code of Iowa, 1924, as adopted by the extra session of the Fortieth General Assembly*

R. W. Cassaday.....	Monona.....	July 1, 1923	1923-1924
R. G. Clark.....	Hamilton.....	July 11, 1924	1924
M. G. Thornburg.....	Palo Alto.....	July 28, 1924	1924-

DEPUTY SECRETARY OF AGRICULTURE

M. G. Thornburg.....	Palo Alto.....	July 1, 1923	1923-1924
Carl Kennedy.....	Polk.....	December 14, 1924	1924-

DIRECTOR OF BUDGET

F. L. Maytag.....	*Jasper.....	May 16, 1924	1924
E. L. Hogue.....	Monona.....	July 30, 1924	1924-1928
Oscar Anderson.....	Decatur.....	February 19, 1929	1929-

ASSISTANT DIRECTOR OF BUDGET

C. S. Martin.....	.....	May 20, 1924	1924
Clarence Young.....	Polk.....	August 1, 1924	1924-1925
Charles S. Fischer.....	Monona.....	July 1, 1926	1926-1928
F. M. Hanson.....	Hancock.....	October 1, 1929	1929-

CHIEF OIL INSPECTOR

*Oil Inspection placed under Department of Agriculture, July 1, 1923*

H. M. Pickell.....	Des Moines.....	May 10, 1904	1904-1909
M. H. Byers.....	Des Moines.....	January 12, 1909	1909-1915
John P. Risley.....	Davenport.....	August 5, 1915	1915-1920
John W. Cox.....	Des Moines.....	January 1, 1920	1920-1923

SECRETARIES OF EXECUTIVE COUNCIL

*Office created by enactment of Code, 1897, (Prior to that date Secretary of State was ex-officio Secretary of the Executive Council)*

E. A. Shipley.....	Polk.....	October, 1897-January 1, 1899	
Arthur H. Davidson.....	Lyon.....	January, 1899-April 30, 1917	
R. E. Bales.....	Polk.....	May 1, 1917-February 15, 1920	
R. E. Johnson.....	Muscatine.....	February 15, 1920-Jan. 1, 1926	
W. C. Merckens.....	Jefferson.....	January 1, 1926-Jan. 19, 1931	
Ralph E. Kittinger.....	Polk.....	January 19, 1931-	

DIRECTORS OF THE WEATHER AND CROP SERVICE

Gustavus Hinrichs of Johnson county.....	.....	.....	1878 to June 3, 1890
John R. Sage of Polk county.....	.....	June 3, 1890, to January 1, 1908	
George M. Chappel of Polk county.....	.....	January 1, 1908, to April 1, 1918	
Charles D. Reed.....	.....	April 1, 1918, to present date	

## OFFICERS OF THE STATE GOVERNMENT—Continued

## SECRETARIES TO THE GOVERNOR

Name	Home County	Years Served	Governor
Ruben G. Orwig.....	Polk.....	*1864-1866	Stone
George J. North.....	Polk.....	1866-1868	Stone
John S. Runnells.....	Clayton.....	1868-1869	Merrill
William H. Fleming.....	Clinton.....	1869-1882	Merrill, Carpenter, Kirkwood, Newbold, Gear
Welker Given.....	Polk.....	1882-1886	Sherman
William Christy.....	Clarke.....	1885	Sherman
Frederic Hoasfeld.....	Fayette.....	1886-1890	Larabee
Clifford D. Ham.....	Dubuque.....	1890-1892	Boies
Frank Carrell.....	Dallas.....	1892-1894	Boies
William S. Richards.....	Clarke.....	1894-1896	Jackson
William H. Fleming.....	Polk.....	1896-1902	Drake, Shaw
John Briar.....	Polk.....	1902-1908	Cummins
Ora Williams.....	Polk.....	1908-1909	Garst
Charles C. Nye.....	Polk.....	1909-1912	Carroll
Paul W. Carroll.....	Polk.....	1912-1913	Carroll
Thomas Watters, Jr.....	Polk.....	1913	Clarke
Emory H. English.....	Cerro Gordo.....	1913-1914	Clarke
A. C. Gustafson.....	Montgomery.....	1914-1917	Clarke
Charles E. Witt.....	Butler.....	1917-1920	Harding
T. P. Hollowell.....	Lee.....	1920	Harding
Emma K. Blaise.....	Polk.....	1920-1924	Harding, Kendall
Elsie L. Dachroth.....	Cerro Gordo.....	1925-1931	Hammill
Roscoe S. Jones.....	Cass.....	1931-	Turner

## DEPUTY SECRETARIES OF STATE

Name	Home County	Years Served	Principal
John M. Davis.....	Johnson.....	1854-1863	McCleary, Sells
Elisha M. Wright.....	Delaware.....	1863-1866	James Wright
Melville C. Wright.....	Delaware.....	1866-1867	James Wright
William H. Fleming.....	Clinton.....	1867-1869	Ed. Wright
Frederick A. Warner.....	Polk.....	1869-1876	Ed. Wright, Young
Fletcher W. Young.....	Monroe.....	1876-1880	Young, Hull
Will T. Hammond.....	Mahaska.....	1880-1885	Hull
Daniel W. Smith.....	Shelby.....	1885-1887	Jackson
C. S. Byrkit.....	Appanoose.....	1887-1897	Jackson, McFarland
Archie C. Smith.....	Buena Vista.....	1897-1899	Dobson
Daniel A. Hites.....	Polk.....	1899-1907	Dobson, Martin
John M. Jamieson.....	Guthrie.....	1907-1913	Hayward
Charles G. Watkins.....	Linn.....	1913-1915	Allen
Roy M. Williams.....	Polk.....	1915-1919	Allen
R. E. Morrison.....	Van Buren.....	1919	Allen
J. H. Moore.....	Guthrie.....	1919-1920	Ramsay
Lillian Leffert.....	Polk.....	1920-1921	Ramsay
S. Louis Ostrem.....	Hamilton.....	1921	Ramsay
R. J. Broome.....	Woodbury.....	1921-1922	Ramsay
Clyde L. Cunningham.....	Polk.....	1922-1923	Ramsay
W. T. Frame.....	Wayne.....	1923-1924	Ramsay
W. H. Bailey.....	O'Brien.....	1925-1927	Ramsay
Warren L. Huebner.....	Monroe.....	1927-1930	Ramsay, Smith
Earl C. Ryan.....	Wayne.....	1931-	Greenwalt



## OFFICERS OF THE STATE GOVERNMENT—Continued

## DEPUTY AUDITORS OF STATE

Name	Home County	Years Served	Principal
John Pattee	Bremer	1850-1855*	Pattee, Stevens
Abel Beach	Johnson	1855-1859	Pattee
Daniel Ellyson	Cedar	1859-1865	Cattell
Samuel A. Ayres	Polk	1865-1875	Elliott, Russell
John C. Parish	Wapello	1875-1881	Sherman
Rufus L. Chase	Butler	1881-1883	Lucas
Samuel F. Stewart	Lucas	1883-1886	Brown, Cattell
William H. Fleming	Polk	1885	Cattell
William T. Hammond	Mahaaska	1886	Brown
Pierson H. Bristol	Polk	1886	Beardsley
Daniel W. Smith	Shelby	1887	Lyons
D. F. McCarthy	Mitchell	1887-1893	Lyons
Ole O. Roe	Story	1893-1899	McCarthy
Joseph E. Whelan	Montgomery	1899-1901	Merriam
Charles A. Day	Delaware	1901	Merriam
Amos W. Brandt	Polk	1901-1909	Merriam, Carroll
Joseph H. Byrnes	Black Hawk	1909-1915	Bleakly
E. S. Gose	Greene	1915-1921	Shaw
James E. Thomas	Montgomery	1921-1924	Haynes
Katherine Southworth	Polk	1924-1926	Thomas, McClune
Fred Porter	Polk	1927-	Long

## DEPUTY TREASURERS OF STATE

Edgar T. Ensign	Polk	1859	Jones
Daniel A. Poorman	Warren	1859-1863	Jones
Calvin P. Holmes	Jones	1863-1867	Holmes
Isaac Brandt	Polk	1867-1874	Rankin
John D. Ingalls	Warren	1874-1877	Christy
Erastus G. Morgan	Webster	1877-1879	Bemis
Daniel W. Smith	Buchanan	1879-1881	Bemis
Charles W. Chase	Polk	1881-1882	Conger
Daniel W. Smith	Shelby	1882-1885	Conger
John D. Whitten	Van Buren	1885-1892	Twombly, Beeson
Gideon D. Ellyson	Polk	1892-1894	Beeson
D. B. Davidson	Boone	1894-1898	Beeson, Herriott
Frank I. Herriott	Guthrie	1898-1901	Herriott
John S. McQuiston	Polk	1901-1904	Gilbertson
Quincy A. Willis	Dallas	1904-1917	Gilbertson, Morrow, Brown
Frank J. Murphy	Adams	1917-1922	Hoyt, Burbank
Robt. L. Reiley	Polk	1922-1924	Burbank
James E. Thomas	Montgomery	1925-1927	Johnson
Roy M. Williams	Polk	1927-	Johnson

## LIBRARIANS

Act of Congress dividing Wisconsin and Iowa territories passed June 12, 1838, appropriated \$5,000.00 to Iowa for a territorial library.

T. S. Parvin, of Des Moines county, appointed by the governor, April 10, 1839-October 18, 1839.

Charles Weston, of Des Moines county, appointed by the governor, October 18, 1839-January 24, 1840.

Morgan Reno, of Johnson county, appointed by the governor under Act of Territorial Legislature, 1840-1846.

Lemuel B. Patterson, of Johnson county, appointed under Act of First General Assembly, 1846-1851.

Israel Kister, of Davis county, treasurer of state and librarian, 1851-1852.

Martin L. Morris, of Polk county, treasurer of state and librarian, 1852-1855.

John Pattee, of Bremer county, auditor of state and librarian, 1855-1858.

John P. Coulter, of Linn county, 1858-1859.

L. I. Coulter, of Linn county, 1859-1868.

John C. Merrill, of Clayton county, 1868-1871.

Mrs. Ada North, of Polk county, 1871-1878.

Mrs. S. B. Maxwell, of Guthrie county, 1878-1888.

Mrs. Mary H. Miller, of Wapello county, 1888-1894.

Mrs. Laura C. Creighton, of Polk county, 1894-1896.

Mrs. Lena H. Cope, of Marshall county, 1896-1898.

Johnson Brigham, of Polk county, 1898 to present date.

## OFFICERS AND MEMBERS OF STATE FAIR BOARD, FORMERLY STATE BOARD OF AGRICULTURE

*Department of Agriculture established by Chapter 58, Acts of the Twenty-eighth General Assembly (1900). Act of Fortieth General Assembly created new department and made State Fair Board separate organization.*

## PRESIDENTS

Name	Home County	Date First Chosen	Expired
R. J. Johnson	Humboldt	July 4, 1900	Dec. 11, 1901
J. C. Frasier	Davis	Dec. 11, 1901	Dec. 10, 1902
W. W. Morrow	Union	Dec. 10, 1902	Dec. 12, 1906
C. E. Cameron	Buena Vista	Dec. 12, 1906	Now serving

## VICE-PRESIDENTS

J. C. Frasier	Davis	July 4, 1900	Dec. 11, 1901
W. W. Morrow	Union	Dec. 11, 1900	Dec. 10, 1902
C. E. Cameron	Buena Vista	Dec. 10, 1902	Dec. 12, 1906
W. C. Brown	Wright	Dec. 12, 1906	Dec. 14, 1910
John Ledgerwood	Clarke	Dec. 14, 1910	April 4, 1911
O. A. Olson	Winnebago	April 4, 1911	May 26, 1918
J. P. Mullen	Pocahontas	June 27, 1918	Now serving

## TREASURERS

G. D. Ellyson	Polk	July 4, 1900	Dec. 12, 1907
G. S. Gilbertson	Polk	Dec. 12, 1907	Feb. 24, 1915
W. W. Morrow	Union	Feb. 24, 1915	April 1922
F. E. Sheldon	Ringgold	May 11, 1922	Now serving

## SECRETARIES

G. H. Van Houten	Taylor	July 4, 1900	Dec. 12, 1901
John C. Simpson	Marion	Dec. 12, 1901	Feb. 1, 1911
Arthur R. Corey	Kossuth	Feb. 1, 1911	Now serving

## SECRETARIES OF IOWA STATE FAIR AND EXPOSITION FROM TIME IT WAS FIRST HELD TO DATE

Name	County from Which Chosen	Date of First Election	Years Served
J. M. Shaffer	Jefferson	December 28, 1863	1854-1855
J. H. Wallace	Muscatine	October 12, 1855	1856-1862
J. M. Shaffer	Jefferson	January 14, 1863	1863-1873
J. R. Shaffer	Jefferson	January 14, 1874	1874-1893
P. L. Fowler	Clarke	January 9, 1894	1894-1898
G. H. Van Houten	Taylor	January 12, 1899	1899-1901
J. C. Simpson	Marion	December 12, 1901	1902-1911
Arthur R. Corey	Kossuth	February 1, 1911	1911-

## DISTRICT MEMBERS

Elected for two years. Terms of members from odd numbered districts expire the second Wednesday in December in the odd numbered years and from the even numbered districts in the even numbered years.

1 J. P. Manatrey	Jefferson	July 4, 1900	1900-1903
1 R. S. Johnson	Louisa	December 9, 1903	1904-1913
1 C. H. Tribby	Henry	December 10, 1913	1914-1917
1 H. O. Weaver	Louisa	December 12, 1917	1918-
2 Jno. Howatt	Clinton	July 4, 1900	1900

## FAIR BOARD—DISTRICT MEMBERS—Continued

Name	Home County	Date First Chosen	Years Served
2 C. W. Phillips	Jackson	December 12, 1900	1901-1916
2 E. T. Davis	Johnson	December 10, 1915	1916-
3 W. C. Brown	Wright	July 4, 1900	1900-1906
3 Elmer M. Reeves	Bremer	December 12, 1906	1907-1921
3 Earl Ferris	Franklin	December 14, 1921	1922-
4 Daniel Sheehan	Mitchell	July 4, 1900	1900
4 R. T. St. John	Mitchell	December 12, 1900	1901-1908
4 E. J. Curtin	Winneeshiek	December 9, 1908	1909-1925
4 Paul P. Stewart	Fayette	December 10, 1925	1926-
5 S. B. Packard	Marshall	December 12, 1901	1901-1909
5 E. M. Wentworth	Marshall	December 8, 1909	1910-1913
5 Cyrus A. Tow	Benton	December 10, 1913	1914-1925
5 C. J. Knickerbocker	Linn	February 27, 1925	1925-
6 J. C. Frasier	Davis	July 4, 1900	1900
6 T. C. Legoe	Keokuk	December 12, 1900	1901-1922
6 C. Ed. Beman	Mahaska	December 13, 1922	1923-
7 M. J. Wragg	Dallas	December 12, 1900	1901-1905
7 C. F. Curtis	Story	December 13, 1905	1906-
8 W. W. Morrow	Union	July 4, 1900	1901
8 Jno. Ledgerwood	Decatur	December 11, 1901	1902-1910
8 F. E. Sheldon	Ringgold	December 14, 1910	1911-1922
8 J. C. Beckner	Page	December 13, 1922	1923-
9 L. H. Pickard	Shelby	July 4, 1900	1900
9 M. McDonald	Guthrie	December 12, 1900	1901-1909
9 Chas. Escher, Jr.	Shelby	December 8, 1909	1910
9 J. F. Summers	Mills	December 13, 1910	1911-1916
9 Chas. Escher, Jr.	Shelby	February 9, 1916	1916-1921
9 Carl E. Hoffman	Cass	December 14, 1921	1922-
10 J. W. Wadsworth	Kossuth	July 4, 1900	1900-1904
10 O. A. Olson	Winnebago	December 14, 1904	1905-1911
10 J. P. Mullen	Pocahontas	April 4, 1911	1911-1918
10 Sears McHenry	Crawford	June 27, 1918	1918-
11 C. E. Cameron	Buena Vista	July 4, 1900	1900-1902
11 H. L. Pike	Monona	December 10, 1902	1903-

## OFFICERS AND MEMBERS OF THE STATE BOARD OF EDUCATION

Established by Chapter 170, Acts of the Thirty-third General Assembly (1909)

## PRESIDENTS

J. H. Trewin	Linn	April 20, 1909	Jan. 1, 1914
D. D. Murphy	Clayton	Jan. 1, 1914	July 1, 1925
Geo. T. Baker	Scott	July 1, 1925	Now serving

## VICE-PRESIDENTS

A. B. Funk	Dickinson	April 20, 1909	Jan. 1, 1916
P. K. Holbrook	Monona	July 6, 1917	July 1, 1925
Chas. H. Thomas	Union	July 1, 1925	Apr. 10, 1927
W. C. Stuckslager	Linn	July 1, 1927	Feb. 23, 1931

## SECRETARIES

D. A. Emery	Wapello	May 5, 1909	Sept. 1, 1913
W. H. Gemmill	Carroll	Nov. 21, 1913	Now serving

## MEMBERS OF BOARD

J. H. Trewin	Linn	1909	1909-1915
A. B. Funk	Dickinson	1909	1909-1916
D. D. Murphy	Clayton	1909	1909-1925
George T. Baker	Scott	1909	Now serving
P. K. Holbrook	Monona	1909	1909-1925
E. P. Schoentgen	Pottawattamie	1909	Now Serving
Roger Leavitt	Black Hawk	1909	1909-1915

BOARD OF EDUCATION—MEMBERS—Continued

Name	Home County	Date First Chosen	Years Served
Charles R. Brenton	Dallas	1909	1909-1924
T. D. Foster	Wapello	1909	1909-1911
H. M. Eicher	Washington	1912	1912-1919
Gardner Cowles	Polk	1915	1915
F. F. Jones	Montgomery	1915	1915-1921
Paul E. Stillman	Greene	1915	1915-1921
W. C. Stuckslager	Linn	1916	1916-1931
B. F. Ketcham	Van Buren	1919	1919-1921
Mrs. James A. Devitt	Mahaska	1921	Now serving
Charles H. Thomas	Union	1921	1921-1927
Anna B. Lawther	Dubuque	1921	Now serving
Merritt Greene	Marshall	1924	1924-1925
Claude R. Porter	Polk	1925	1925-1928
C. C. Sheakley	Chickasaw	1925	1925-1931
Herry C. Shull, Jr.	Woodbury	1925	1925-1931
Geo. W. Godfrey	Kossuth	1927	Now serving
Silas J. Galvin	Franklin	1929	1929-1931
Joseph H. Anderson	Winneshago	1931	Now serving
Harry M. Neas	Keokuk	1931	Now serving
Eskil Carlson	Polk	1931	Now serving
T. W. Keenan	Page	1931	Now serving

MEMBERS OF THE FINANCE COMMITTEE

W. R. Boyd, Chairman	Linn	May 5, 1909	Now serving
D. A. Emery, Secretary	Wapello	May 5, 1909	Sept. 1, 1913
Thomas Lambert	Jackson	May 5, 1909	Sept. 1923
W. H. Gemmill, Secretary	Carrroll	Nov. 21, 1913	Now serving
Jackson W. Bowdish	Polk	Sept. 2, 1923	Now serving

DEPARTMENT OF JUSTICE

ATTORNEYS-GENERAL

*Office created February 9, 1853*

David C. Cloud	Muscatine	August 1, 1853	1853-1856
Samuel A. Rice	Mahaska	August 4, 1856	1856-1861
Charles C. Nourse	Polk	November 6, 1860	1861-1865
Isaac L. Allen	Tama	November 8, 1864	1865-1866
Frederick E. Bissell	Dubuque	January 12, 1866	1866-1867
Henry O'Connor	Muscatine	June 20, 1867	1867-1872
Marsena E. Cutts	Mahaska	February 23, 1872	1872-1877
John F. McJunkin	Washington	November 7, 1876	1877-1881
Smith McPherson	Montgomery	November 2, 1880	1881-1885
A. J. Baker	Appanoose	November 4, 1884	1885-1889
John Y. Stone	Mills	November 6, 1888	1889-1895
Milton Remley	Johnson	November 6, 1894	1895-1901
Charles W. Mullan	Black Hawk	November 6, 1900	1901-1907
Howard W. Byers	Shelby	November 6, 1906	1907-1911
George Cosson	Audubon	November 8, 1910	1911-1916
Horace M. Havner	Iowa	November 7, 1916	1917-1921
Ben. J. Gibson	Adams	November 2, 1920	1921-1926
John Fletcher	Polk	November 2, 1926	1927-

CLERKS OF THE SUPREME COURT

George S. Hampton	Johnson	July 6, 1847	1847-
George S. Hampton	Johnson	February 2, 1848	1848-1853
James W. Woods	Des Moines	1848	1848-1853
Alexander D. Andersbn	Dubuque	1848	1848-1853
Thomas J. Given	Wapello	1848	1848-1853
Lewis Whitten	Polk		1849-1853
George S. Hampton	Johnson	March 5, 1853	1853-1855
William Vandever	Dubuque	June 1855	1855-1856
Lewis Kinsey	Louisia	November 3, 1856	1856-1867
Charles Linderman	Page	October 9, 1866	1867-1875
Edward J. Holmes	Jackson	October 13, 1874	1875-1883
Gilbert B. Pray	Hamilton	November 7, 1882	1883-1895
Christopher T. Jones	Washington	November 6, 1894	1895-1903
John C. Crockett	Hardin	November 4, 1902	1903-1908
Henry L. Bcusquet	Marion	January 14, 1908	1908-1910
Burgess W. Garrett	Decatur	November 8, 1910	1911

SUPREME COURT OF IOWA  
JUDGES OF SUPREME COURT

Name	County from Which Chosen	Date of First Election or Appointment	Years Served	Years Served as Chief Justice
Chas. Mason	Des Moines	June, 1847, Dec. 7, 1848	1847	1847
Joseph Williams	Muscatine	Jan. 26, 1848	1847	1847-1848, 1849-1855;
S. Clinton Hastings	Muscatine	June 12, 1847	1847-1854	1848-1849
Thomas S. Wilson	Dubuque	Nov. 1, 1847	1847-1855	
John F. Kinney	Lee	Jan. 20, 1854	1854-1855	
George Greene	Dubuque	Jan. 5, 1856	1855-1860	
Jonathan C. Hall	Des Moines	Jan. 6, 1856	1855-1866	
William G. Woodward	Muscatine	May 17, 1856	1856-1860	
Norman W. Isbell	Linn	Jan. 5, 1856	1856-1859	1855-1859
Lacon D. Stockton	Des Moines	June 19, 1860	1860-1870	1864-1865
George G. Wright	Van Buren	Oct. 11, 1859	1860-1867	1860-1861
Ralph P. Lowe	Lee	Oct. 11, 1859	1860-1863	1866-1867
Caleb Baldwin	Pottawattamie	Oct. 13, 1863	1864-1870	1862-1863
John F. Dillon	Scott	Mar. 1, 1864	1864-1876	1868-1869
Chester C. Cole	Polk	Oct. 8, 1867	1868-1891	1870-1876
Joseph M. Beck	Lee	Jan. 19, 1870	1870	1872-1873
Elias H. Wams	Clayton	Sept. 1, 1870	1870-1883	1879, 1885, 1891
James G. Day	Fremont	Sept. 14, 1870	1870-1875	1871, 1877, 1883
William E. Miller	Johnson	Oct. 12, 1875	1875-1887	1874-1876
Austin Adams	Dubuque	Feb. 24, 1876	1876-1896	1880-1881
James H. Rothrock	Cedar	Feb. 16, 1876	1876-1888	1886-1887
William H. Seevera	Mahaaka	Oct. 9, 1883	1884-1889	1886-1887
Joseph R. Reed	Pottawattamie	Nov. 8, 1887	1889-1899	1890-1896
Gifford S. Robison	Buena Vista	Nov. 6, 1888	1889-1900	1876, 1882, 1888
Charles T. Granger	Allamakee	Mar. 12, 1889	1889-1901	1889
Josiah Given	Polk	Nov. 3, 1891	1892-1897	1892-1893, 1899
LeVega G. Kinne	Tama	May 9, 1894	1894-1917	1894-1900
Horace E. Deemer	Montgomery	Nov. 3, 1896	1897-1920	1889, 1895, 1901
Scott M. Ladd	O'Brien	Nov. 2, 1897	1898-1902	1897
Charles M. Waterman	Scott		1898-1902	1898, 1904
				1910, 1915
				1902, 1908
				1914, 1919

John C. Sherwin	Nov. 7, 1899	1900-1912	1906-1911
Emilia McClain	Nov. 6, 1900	1901-1912	1906-1912
Silas M. Weaver	Nov. 5, 1901	1902-1923	1907-1913
Charles A. Bishop	July 2, 1902	1902-1908	1903
William D. Evans	Sept. 17, 1908	1908-	1909, 1916, 1921, 1922
			1927
Byron W. Preston	Nov. 5, 1912	1913-1924	1918
Frank R. Gaynor	Nov. 5, 1912	1913-1920	1917
Winfield S. Withrow	Apr. 13, 1913	1913-1914	
Benjamin I. Salingor	Nov. 8, 1914	1915-1920	1920
Truman S. Stevens	May 1, 1917	1917-	1928-1928
Thomas Arthur	Sept. 15, 1920	1920-1925	1924
F. F. Faville	Nov. 2, 1920	1921-	1925
Lawrence De Graf	Nov. 2, 1920	1921-	1926
Charles W. Vermilion	Nov. 16, 1923	1923-1927	
E. G. Albert	Nov. 4, 1924	1925-	1929
Edgar Moring	Oct. 1, 1925	1925-	
J. W. Kindig	April 19, 1927	1927-	
Henry F. Wagner	Sept. 6, 1927	1927-	
John M. Grimm	Feb. 13, 1929	1929-	

REPORTERS OF SUPREME COURT

Name	Home County	Date of First Election or Appointment	Years Served
George Greene	Dubuque		1847-1855
William Penn Clarke	Johnson	1855	1855-1860
Thomas F. Withrow	Polk	April 17, 1860	1860-1867
Edward H. Stiles	Wapello	October 19, 1866	1867-1875
John S. Runnells	Polk	October 13, 1874	1875-1882
Bradbury W. Hight	Pottawattamie	March, 1882	1882-1883
Ezra C. Ebersole	Tama	November 7, 1882	1883-1891
Nathaniel B. Raymond	Polk	November 4, 1890	1891-1895
Benjamin I. Salingor	Carroll	November 6, 1894	1895-1903
Wendell W. Cornwall	Clay	November 4, 1902	1903-1915
Ulysses G. Whitney	Woodbury	November 3, 1914	1915-

**REGISTER OF UNITED STATES OFFICIALS FROM IOWA  
IOWA MEN IN THE CABINET**

**SECRETARY OF THE TREASURY**

Leslie M. Shaw-----from February 1, 1902, to March 4, 1907

**SECRETARIES OF WAR**

William W. Belknap-----from October 25, 1869, to March 2, 1876

George W. McCrary-----from March 12, 1877, to December 10, 1879

James W. Good-----from March 4, 1929, to November 18, 1929

**POSTMASTER GENERAL**

Frank Hatton-----from October 14, 1884, to March 6, 1885

**SECRETARIES OF THE INTERIOR**

James Harlan-----From May 15, 1865, to July 27, 1866

Samuel J. Kirkwood-----from March 5, 1881, to April 6, 1882

**SECRETARIES OF AGRICULTURE**

James Wilson-----from March 5, 1897, to March 4, 1913

E. T. Meredith-----from February 1, 1920, to March 4, 1921

Henry C. Wallace-----from March 4, 1921, to October 25, 1924

**UNITED STATES SENATORS**

Name	Politics	Nativity	Date of Birth	Residence	Years Served
Augustus C. Dodge	Dem.	Louisiana	Jan. 2, 1812	Burlington	1848-1855
George W. Jones	Dem.	Indiana	Apr. 12, 1804	Dubuque	1848-1859
James Hardin	Rep.	Illinois	Aug. 26, 1820	Mt. Pleasant	1855-1865
James W. Grimes	Rep.	N. Hampshire	Oct. 20, 1816	Burlington	1859-1869
Samuel J. Kirkwood	Rep.	Maryland	Dec. 20, 1813	Iowa City	1866-1867
James B. Howell	Rep.	New Jersey	July 4, 1816	Keokuk	1870-1871
James Harlan	Rep.	Illinois	Aug. 26, 1820	Mt. Pleasant	1867-1873
George G. Wright	Rep.	Indiana	Mar. 24, 1820	Des Moines	1871-1877
William B. Allison	Rep.	Ohio	Mar. 2, 1829	Dubuque	1873-1908
Samuel J. Kirkwood	Rep.	Maryland	Dec. 20, 1813	Iowa City	1877-1881
James W. McDill	Rep.	Ohio	Mar. 4, 1834	Afton	1881-1883
James F. Wilson	Rep.	Ohio	Oct. 19, 1828	Fairfield	1883-1895
John H. Gear	Rep.	New York	Apr. 7, 1825	Burlington	1895-1900
Jonathan P. Dolliver	Rep.	West Virginia	Feb. 26, 1858	Ft. Dodge	1900-1910
Albert B. Cummins	Rep.	Pennsylvania	Feb. 15, 1850	Des Moines	1908-1926
Lafayette Young	Rep.	Iowa	May 10, 1848	Des Moines	1910-1911
William S. Kenyon	Rep.	Ohio	June 10, 1869	Ft. Dodge	1911-1922
Chas. A. Rawson	Rep.	Iowa	May 29, 1867	Des Moines	1922-
Smith W. Brookhart	Rep.	Missouri	Feb. 2, 1869	Washington	1923-1925
					1927-
Daniel F. Steck	Dem.	Iowa	Dec. 16, 1881	Ottumwa	1926-1931
David W. Stewart	Rep.	Ohio	Jan. 22, 1887	Sioux City	1926-1927
L. J. Dickinson	Rep.	Iowa	Oct. 29, 1873	Algona	1931-

**REPRESENTATIVES IN CONGRESS**

**TWENTY-NINTH CONGRESS—1845 TO 1847**

District	Name	Politics	Residence	Profession
1	S. Clinton Hastings	Dem.	Bloomington	Lawyer
2	Shepherd Leffler	Dem.	Burlington	Farmer

**THIRTIETH CONGRESS—1847 TO 1849**

1	William Thompson	Dem.	Mt. Pleasant	Lawyer
2	Shepherd Leffler	Dem.	Burlington	Farmer

**THIRTY-FIRST CONGRESS—1849 TO 1851**

1	William Thompson	Dem.	Mt. Pleasant	Lawyer
1	Daniel F. Miller	Whig	Fort Madison	Lawyer
2	Shepherd Leffler	Dem.	Burlington	Farmer

## REPRESENTATIVE IN CONGRESS—Continued

## THIRTY-SECOND CONGRESS—1851 TO 1853

District	Name	Politics	Residence	Profession
1	Bernhart Henn.....	Dem.....	Fairfield.....	Lawyer
2	Lincoln, Clark.....	Dem.....	Dubuque.....	Lawyer

## THIRTY-THIRD CONGRESS—1853 TO 1855

1	Bernhart Henn.....	Dem.....	Fairfield.....	Lawyer
2	John P. Cook.....	Dem.....	Davenport.....	Lawyer

## THIRTY-FOURTH CONGRESS—1855 TO 1857

1	Augustus Hall.....	Dem.....	Keosauqua.....	Lawyer
2	James Thorington.....	Rep.....	Davenport.....	Lawyer

## THIRTY-FIFTH CONGRESS—1857 TO 1859

1	Samuel R. Curtis.....	Rep.....	Keokuk.....	Lawyer
2	Timothy Davis.....	Amer.....	Dubuque.....	Lawyer

## THIRTY-SIXTH CONGRESS—1859 TO 1861

1	Samuel R. Curtis.....	Rep.....	Keokuk.....	Lawyer
2	William Vandever.....	Rep.....	Dubuque.....	Lawyer

## THIRTY-SEVENTH CONGRESS—1861 TO 1863

1	Samuel R. Curtis.....	Rep.....	Keokuk.....	Lawyer
2	James F. Wilson.....	Rep.....	Fairfield.....	Lawyer
	William Vandever.....	Rep.....	Dubuque.....	Lawyer

## THIRTY-EIGHTH CONGRESS—1863 TO 1865

1	James F. Wilson.....	Rep.....	Fairfield.....	Lawyer
2	Hiram Price.....	Rep.....	Davenport.....	Banker
3	William B. Allison.....	Rep.....	Dubuque.....	Lawyer
4	Josiah B. Grinnell.....	Rep.....	Grinnell.....	Farmer
5	John A. Kasson.....	Rep.....	Des Moines.....	Lawyer
6	Asahel W. Hubbard.....	Rep.....	Sioux City.....	Lawyer

## THIRTY-NINTH CONGRESS—1865 TO 1867

1	James F. Wilson.....	Rep.....	Fairfield.....	Lawyer
2	Hiram Price.....	Rep.....	Davenport.....	Banker
3	William B. Allison.....	Rep.....	Dubuque.....	Lawyer
4	Josiah B. Grinnell.....	Rep.....	Grinnell.....	Farmer
5	John A. Kasson.....	Rep.....	Des Moines.....	Lawyer
6	Asahel W. Hubbard.....	Rep.....	Sioux City.....	Lawyer

## FORTIETH CONGRESS—1867 TO 1869

1	James F. Wilson.....	Rep.....	Fairfield.....	Lawyer
2	Hiram Price.....	Rep.....	Davenport.....	Banker
3	William B. Allison.....	Rep.....	Dubuque.....	Lawyer
4	William Loughridge.....	Rep.....	Oskaloosa.....	Lawyer
5	Grenville M. Dodge.....	Rep.....	Council Bluffs.....	Engineer
6	Asahel W. Hubbard.....	Rep.....	Sioux City.....	Lawyer



## REPRESENTATIVE IN CONGRESS—Continued

## FORTY-FIRST CONGRESS—1869 TO 1871

District	Name	Politics	Residence	Profession
1	George W. McCary.....	Rep.....	Keokuk.....	Lawyer
2	William Smyth.....	Rep.....	Marion.....	Lawyer
2	Wm. P. Wolf.....	Rep.....	Tipton.....	
3	William B. Allison.....	Rep.....	Dubuque.....	Lawyer
4	William Loughridge.....	Rep.....	Oskaloosa.....	Lawyer
5	Frank W. Palmer.....	Rep.....	Des Moines.....	Editor
6	Charles Pomroy.....	Rep.....	Fort Dodge.....	Farmer

## FORTY-SECOND CONGRESS—1871 TO 1873

1	George W. McCrary.....	Rep.....	Keokuk.....	Lawyer
2	Aylett R. Cotton.....	Rep.....	Lyons.....	Lawyer
3	Wm. G. Donnan.....	Rep.....	Independence.....	Lawyer
4	Madison M. Walden.....	Rep.....	Centerville.....	Editor
5	Frank W. Palmer.....	Rep.....	Des Moines.....	Editor
6	Jackson Orr.....	Rep.....	Montana.....	Merchant

## FORTY-THIRD CONGRESS—1873 TO 1875

1	George W. McCrary.....	Rep.....	Keokuk.....	Lawyer
2	Aylett R. Cotton.....	Rep.....	Lyons.....	Lawyer
3	William G. Donnan.....	Rep.....	Independence.....	Lawyer
4	Henry O. Pratt.....	Rep.....	Charles City.....	Lawyer
5	James Wilson.....	Rep.....	Traer.....	Farmer
6	William Loughridge.....	Rep.....	Oskaloosa.....	Lawyer
7	John A. Kasson.....	Rep.....	Des Moines.....	Lawyer
8	James W. McDill.....	Rep.....	Afton.....	Lawyer
9	Jackson Orr.....	Rep.....	Boone.....	Merchant

## FORTY-FOURTH CONGRESS—1875 TO 1877

1	George W. McCrary.....	Rep.....	Keokuk.....	Farmer
2	John Q. Tufts.....	Rep.....	Wilton Jct.....	Lawyer
3	Lucien L. Ainsworth.....	A. M.....	West Union.....	Lawyer
4	Henry O. Pratt.....	Rep.....	Charles City.....	Lawyer
5	James Wilson.....	Rep.....	Traer.....	Lawyer
6	Ezekiel S. Sampson.....	Rep.....	Sigourney.....	Lawyer
7	John A. Kasson.....	Rep.....	Des Moines.....	Lawyer
8	James W. McDill.....	Rep.....	Afton.....	Lawyer
9	Addison Oliver.....	Rep.....	Onawa.....	Lawyer

## FORTY-FIFTH CONGRESS—1877 TO 1879

1	Joseph C. Stone.....	Rep.....	Burlington.....	Physician
2	Hiram Price.....	Rep.....	Davenport.....	Banker
3	Theodore W. Burdick.....	Rep.....	Decorah.....	Banker
4	Nathaniel C. Deering.....	Rep.....	Osage.....	Banker
5	Rush Clark.....	Rep.....	Iowa City.....	Lawyer
6	Ezekiel S. Sampson.....	Rep.....	Sigourney.....	Lawyer
7	Henry J. B. Cummings.....	Rep.....	Winterset.....	Lawyer
8	William F. Sapp.....	Rep.....	Council Bluffs.....	Lawyer
9	Addison Oliver.....	Rep.....	Onawa.....	Lawyer.

REPRESENTATIVE IN CONGRESS—Continued  
 FORTY-SIXTH CONGRESS—1879 TO 1881

District	Name	Politics	Residence	Profession
1	Moses A. McCoid	Rep.	Fairfield	Lawyer
2	Hiram Price	Rep.	Davenport	Banker
3	Thomas Updegraff	Rep.	McGregor	Lawyer
4	Nathaniel C. Deering	Rep.	Osage	Banker
5	Rush Clark	Rep.	Iowa City	Lawyer
6	William G. Thompson	Rep.	Marion	Lawyer
5	James B. Weaver	G. B.	Bloomfield	Lawyer
7	Edward H. Gillette	G. B.	Des Moines	Farmer
8	William F. Sapp	Rep.	Council Bluffs	Lawyer
9	Cyrus C. Carpenter	Rep.	Fort Dodge	Lawyer

## FORTY-SEVENTH CONGRESS—1881 TO 1883

1	Moses A. McCoid	Rep.	Fairfield	Lawyer
2	Sewell S. Farwell	Rep.	Monticello	Farmer
3	Thomas Updegraff	Rep.	McGregor	Lawyer
4	Nathaniel C. Deering	Rep.	Osage	Banker
5	William G. Thompson	Rep.	Marion	Lawyer
6	Marsena E. Cutts	Rep.	Oskaloosa	Lawyer
6	John C. Cook	Dem.	Newton	Lawyer
7	John A. Kasson	Rep.	Des Moines	Lawyer
8	William P. Hepburn	Rep.	Clarinda	Lawyer
9	Cyrus C. Carpenter	Rep.	Fort Dodge	Lawyer

## FORTY-EIGHTH CONGRESS—1883 TO 1885

1	Moses A. McCoid	Rep.	Fairfield	Lawyer
2	Jeremiah H. Murphy	Dem.	Davenport	Lawyer
3	David B. Henderson	Rep.	Dubuque	Lawyer
4	L. H. Weller	Nat'l.	Nashua	Lawyer
5	James Wilson	Rep.	Traer	Farmer
5	Benjamin T. Frederick	Dem.	Marshalltown	Manufacturer
6	Marsena E. Cutts	Rep.	Oskaloosa	Lawyer
6	John C. Cook	Ind.	Newton	Lawyer
7	John A. Kasson	Rep.	Des Moines	Lawyer
7	Hiram Y. Smith	Rep.	Des Moines	Lawyer
8	William P. Hepburn	Rep.	Clarinda	Lawyer
9	William H. M. Pusey	Dem.	Council Bluffs	Banker
10	Adoniram J. Holmes	Rep.	Boone	Lawyer
11	Isaac S. Struble	Rep.	Le Mars	Lawyer

## FORTY-NINTH CONGRESS—1885 TO 1887

1	Benton J. Hall	Dem.	Burlington	Lawyer
2	Jeremiah H. Murphy	Dem.	Davenport	Lawyer
3	David B. Henderson	Rep.	Dubuque	Lawyer
4	William E. Fuller	Rep.	West Union	Lawyer
5	Benjamin T. Frederick	Dem.	Marshalltown	Manufacturer
6	James B. Weaver	Dem.	Bloomfield	Lawyer
7	Edwin H. Conger	Rep.	Des Moines	Lawyer
8	William P. Hepburn	Rep.	Clarinda	Lawyer
9	Joseph Lyman	Rep.	Council Bluffs	Lawyer
10	Adoniram J. Holmes	Rep.	Boone	Lawyer
11	Isaac S. Struble	Rep.	Le Mars	Lawyer

## FIFTIETH CONGRESS—1887 TO 1889

1	John H. Gear	Rep.	Burlington	Merchant
2	Walter I. Hayes	Dem.	Clinton	Lawyer
3	David B. Henderson	Rep.	Dubuque	Lawyer
4	William E. Fuller	Rep.	West Union	Lawyer
5	Daniel Kerr	Rep.	Grundy Center	Lawyer
6	James B. Weaver	Dem.	Bloomfield	Lawyer
7	Edwin H. Conger	Rep.	Des Moines	Lawyer
8	Albert R. Anderson	Dem.	Sidney	Lawyer
9	Joseph Lyman	Rep.	Council Bluffs	Lawyer
10	Adoniram J. Holmes	Rep.	Boone	Lawyer
11	Isaac S. Struble	Rep.	Le Mars	Lawyer

## REPRESENTATIVE IN CONGRESS—Continued

## FIFTY-FIRST CONGRESS—1889 TO 1891

District	Name	Politics	Residence	Profession
1	John H. Gear	Rep.	Burlington	Merchant
2	Walter I. Hayes	Dem.	Clinton	Lawyer
3	David B. Henderson	Rep.	Dubuque	Lawyer
4	Joseph H. Sweney	Rep.	Osage	Lawyer
5	Daniel Kerr	Rep.	Grundy Center	Lawyer
6	John F. Lacy	Rep.	Oskaloosa	Lawyer
7	Edwin H. Conger	Rep.	Des Moines	Lawyer
7	Edward R. Hays	Rep.	Knoxville	Lawyer
8	James P. Flick	Rep.	Bedford	Lawyer
9	Joseph R. Reed	Rep.	Council Bluffs	Lawyer
10	Jonathan P. Dolliver	Rep.	Fort Dodge	Lawyer
11	Isaac S. Struble	Rep.	Le Mars	Lawyer

## FIFTY-SECOND CONGRESS—1891 TO 1893

1	John J. Seerley	Dem.	Burlington	Lawyer
2	Walter I. Hayes	Dem.	Clinton	Lawyer
3	David B. Henderson	Rep.	Dubuque	Lawyer
4	Walt. H. Butler	Dem.	West Union	Teacher
5	John T. Hamilton	Dem.	Cedar Rapids	Merchant
6	Frederick E. White	Dem.	Webster	Farmer
7	John A. T. Hull	Rep.	Des Moines	Lawyer
8	James P. Flick	Rep.	Bedford	Lawyer
9	Thomas Bowman	Dem.	Council Bluffs	Merchant
10	Jonathan P. Dolliver	Rep.	Fort Dodge	Lawyer
11	George D. Perkins	Rep.	Sioux City	Editor

## FIFTY-THIRD CONGRESS—1893 TO 1895

1	John H. Gear	Rep.	Burlington	Merchant
2	Walter I. Hayes	Dem.	Clinton	Lawyer
3	David B. Henderson	Rep.	Dubuque	Lawyer
4	Thomas Updegraff	Rep.	McGregor	Lawyer
5	Robert G. Cousins	Rep.	Tipton	Lawyer
6	John F. Lacey	Rep.	Oskaloosa	Lawyer
7	John A. T. Hull	Rep.	Des Moines	Lawyer
8	William P. Hepburn	Rep.	Clarinda	Lawyer
9	Alva L. Hager	Rep.	Greenfield	Lawyer
10	Jonathan P. Dolliver	Rep.	Fort Dodge	Lawyer
11	George D. Perkins	Rep.	Sioux City	Editor

## FIFTY-FOURTH AND FIFTY-FIFTH CONGRESS—1895 TO 1899

1	Samuel M. Clark	Rep.	Keokuk	Editor
2	George M. Curtis	Rep.	Clinton	Manufacturer
3	David B. Henderson	Rep.	Dubuque	Lawyer
4	Thomas Updegraff	Rep.	McGregor	Lawyer
5	Robert G. Cousins	Rep.	Tipton	Lawyer
6	John F. Lacey	Rep.	Oskaloosa	Lawyer
7	John A. T. Hull	Rep.	Des Moines	Lawyer
8	William P. Hepburn	Rep.	Clarinda	Lawyer
9	Alva L. Hager	Rep.	Greenfield	Lawyer
10	Jonathan P. Dolliver	Rep.	Fort Dodge	Lawyer
11	George D. Perkins	Rep.	Sioux City	Editor

REPRESENTATIVE IN CONGRESS—Continued  
 FIFTY-SIXTH CONGRESS—1899 TO 1901

District	Name	Politics	Residence	Profession
1	Thomas Hedge	Rep.	Burlington	Lawyer
2	Joe R. Lane	Rep.	Davenport	Lawyer
3	David B. Henderson	Rep.	Dubuque	Lawyer
4	Gilbert N. Haugen	Rep.	Northwood	Banker
5	Robert G. Cousins	Rep.	Tipton	Lawyer
6	John F. Lacey	Rep.	Oskaloosa	Lawyer
7	John A. T. Hull	Rep.	Des Moines	Lawyer
8	William P. Hepburn	Rep.	Clarinda	Lawyer
9	Smith McPherson	Rep.	Red Oak	Lawyer
9	Walter I. Smith	Rep.	Council Bluffs	Lawyer
10	Jonathan P. Dolliver	Rep.	Fort Dodge	Lawyer
10	James P. Conner	Rep.	Denison	Lawyer
11	Lot Thomas	Rep.	Storm Lake	Lawyer

## FIFTY-SEVENTH CONGRESS—1901, TO 1903

1	Thomas Hedge	Rep.	Burlington	Lawyer
2	John N. W. Rumble	Rep.	Marengo	Lawyer
3	David B. Henderson	Rep.	Dubuque	Lawyer
4	Gilbert N. Haugen	Rep.	Northwood	Banker
5	Robert G. Cousins	Rep.	Tipton	Lawyer
6	John F. Lacey	Rep.	Oskaloosa	Lawyer
7	John A. T. Hull	Rep.	Des Moines	Lawyer
8	William P. Hepburn	Rep.	Clarinda	Lawyer
9	Walter I. Smith	Rep.	Council Bluffs	Lawyer
10	James P. Conner	Rep.	Denison	Lawyer
11	Lot Thomas	Rep.	Storm Lake	Lawyer

## FIFTY-EIGHTH CONGRESS—1903 TO 1905

1	Thomas Hedge	Rep.	Burlington	Lawyer
2	Martin J. Wade	Dem.	Iowa City	Lawyer
3	Benjamin P. Birdsall	Rep.	Clarion	Lawyer
4	Gilbert N. Haugen	Rep.	Northwood	Banker
5	Robert G. Cousins	Rep.	Tipton	Lawyer
6	John F. Lacey	Rep.	Oskaloosa	Lawyer
7	John A. T. Hull	Rep.	Des Moines	Lawyer
8	William P. Hepburn	Rep.	Clarinda	Lawyer
9	Walter I. Smith	Rep.	Council Bluffs	Lawyer
10	James P. Conner	Rep.	Denison	Lawyer
11	Lot Thomas	Rep.	Storm Lake	Lawyer

## FIFTY-NINTH CONGRESS—1905 TO 1907

1	Thomas Hedge	Rep.	Burlington	Lawyer
2	Albert F. Dawson	Rep.	Preston	Journalist
3	Benjamin P. Birdsall	Rep.	Clarion	Lawyer
4	Gilbert N. Haugen	Rep.	Northwood	Banker
5	Robert G. Cousins	Rep.	Tipton	Lawyer
6	John F. Lacey	Rep.	Oskaloosa	Lawyer
7	John A. T. Hull	Rep.	Des Moines	Lawyer
8	William P. Hepburn	Rep.	Clarinda	Lawyer
9	Walter I. Smith	Rep.	Council Bluffs	Lawyer
10	James P. Conner	Rep.	Denison	Lawyer
11	Elbert H. Hubbard	Rep.	Sioux City	Lawyer

## SIXTIETH CONGRESS—1907 TO 1909

1	Charles A. Kennedy	Rep.	Montrose	Nurseryman
2	Albert F. Dawson	Rep.	Preston	Journalist
3	Benjamin P. Birdsall	Rep.	Clarion	Lawyer
4	Gilbert N. Haugen	Rep.	Northwood	Banker
5	Robert G. Cousins	Rep.	Tipton	Lawyer
6	Daniel W. Hamilton	Dem.	Sigourney	Lawyer
7	John A. T. Hull	Rep.	Des Moines	Lawyer
8	William P. Hepburn	Rep.	Clarinda	Lawyer
9	Walter I. Smith	Rep.	Council Bluffs	Lawyer
10	James P. Conner	Rep.	Denison	Lawyer
11	Elbert H. Hubbard	Rep.	Sioux City	Lawyer

## REPRESENTATIVE IN CONGRESS—Continued

## SIXTY-FIRST CONGRESS—1909 TO 1911

Dis-trict	Name	Poli-tics	Residence	Profession
1	Charles A. Kennedy	Rep.	Montrose	Nurseryman
2	Albert F. Dawson	Rep.	Preston	Journalist
3	Charles E. Pickett	Rep.	Waterloo	Lawyer
4	Gilbert N. Haugen	Rep.	Northwood	Banker
5	James W. Good	Rep.	Cedar Rapids	Lawyer
6	Nathan E. Kendall	Rep.	Albia	Lawyer
7	John A. T. Hull	Rep.	Des Moines	Lawyer
8	William D. Jamieson	Dem.	Shennandoah	Editor
9	Walter I. Smith	Rep.	Council Bluffs	Lawyer
10	Frank P. Woods	Rep.	Eatherville	Banker
11	Elbert H. Hubbard	Rep.	Sioux City	Lawyer

## SIXTY-SECOND CONGRESS—1911 TO 1913

1	Charles A. Kennedy	Rep.	Montrose	Nurseryman
2	Irvin S. Pepper	Dem.	Muscatine	Lawyer
3	Charles E. Pickett	Rep.	Waterloo	Lawyer
4	Gilbert N. Haugen	Rep.	Northwood	Lawyer
5	James W. Good	Rep.	Cedar Rapids	Lawyer
6	Nathan E. Kendall	Rep.	Albia	Lawyer
7	Solomon F. Prouty	Rep.	Des Moines	Lawyer
8	Horace M. Towner	Rep.	Corning	Lawyer
9	Walter I. Smith	Rep.	Council Bluffs	Lawyer
9	William R. Green	Rep.	Audubon	Lawyer
10	Frank P. Woods	Rep.	Eatherville	Banker
11	Elbert H. Hubbard	Rep.	Sioux City	Lawyer
11	George C. Scott	Rep.	Sioux City	Lawyer

## SIXTY-THIRD CONGRESS—1913 TO 1915

1	Charles A. Kennedy	Rep.	Montrose	Nurseryman
2	I. S. Pepper	Dem.	Muscatine	Lawyer
2	Henry Vollmer	Dem.	Davenport	Lawyer
3	Maurice Connolly	Dem.	Dubuque	Manufacture
4	Gilbert N. Haugen	Rep.	Northwood	Lawyer
5	James W. Good	Rep.	Cedar Rapids	Lawyer
6	Sant Kirkpatrick	Dem.	Ottumwa	Lawyer
7	Solomon F. Prouty	Rep.	Des Moines	Lawyer
8	Horace M. Towner	Rep.	Corning	Lawyer
9	William R. Green	Rep.	Audubon	Lawyer
10	Frank P. Woods	Rep.	Eatherville	Banker
11	George C. Scott	Rep.	Sioux City	Lawyer

## SIXTY-FOURTH CONGRESS—1915 TO 1917

1	Charles A. Kennedy	Rep.	Montrose	Nurseryman
2	Harry E. Hull	Rep.	Williamsburg	Grain Dealer
3	Burton E. Sweet	Rep.	Waverly	Lawyer
4	Gilbert N. Haugen	Rep.	Northwood	Banker
5	James W. Good	Rep.	Cedar Rapids	Lawyer
6	C. W. Ramseyer	Rep.	Bloomfield	Lawyer
7	Cassius C. Dowell	Rep.	Des Moines	Lawyer
8	Horace M. Towner	Rep.	Corning	Lawyer
9	William R. Green	Rep.	Council Bluffs	Lawyer
10	Frank P. Woods	Rep.	Eatherville	Banker
11	Thomas J. Steele	Dem.	Sioux City	Broker

## REPRESENTATIVE IN CONGRESS—Continued

## SIXTY-FIFTH CONGRESS—1917 TO 1919

District	Name	Politics	Residence	Profession
1	Charles A. Kennedy	Rep.	Montrose	Nurseryman
2	Harry E. Hull	Rep.	Williamsburg	Grain Dealer
3	Burton E. Sweet	Rep.	Waverly	Lawyer
4	Gilbert N. Haugen	Rep.	Northwood	Banker
5	James W. Good	Rep.	Cedar Rapids	Lawyer
6	C. W. Ramseyer	Rep.	Bloomfield	Lawyer
7	Cassius C. Dowell	Rep.	Des Moines	Lawyer
8	Horace M. Towner	Rep.	Corning	Lawyer
9	William R. Green	Rep.	Council Bluffs	Lawyer
10	Frank P. Woods	Rep.	Eatherville	Banker
11	George C. Scott	Rep.	Sioux City	Lawyer

## SIXTY-SIXTH CONGRESS—1919 TO 1921

1	Charles A. Kennedy	Rep.	Montrose	Nurseryman
2	Harry E. Hull	Rep.	Williamsburg	Grain Dealer
3	Burton E. Sweet	Rep.	Waverly	Lawyer
4	Gilbert N. Haugen	Rep.	Northwood	Banker
5	James W. Good	Rep.	Cedar Rapids	Lawyer
6	C. W. Ramseyer	Rep.	Bloomfield	Lawyer
7	Cassius C. Dowell	Rep.	Des Moines	Lawyer
8	Horace M. Towner	Rep.	Corning	Lawyer
9	William R. Green	Rep.	Council Bluffs	Lawyer
10	L. J. Dickinson	Rep.	Algona	Lawyer
11	W. D. Boies	Rep.	Sheldon	Lawyer

## SIXTY-SEVENTH CONGRESS—1921 TO 1923

1	W. F. Kopp	Rep.	Mt. Pleasant	Lawyer
2	Harry E. Hull	Rep.	Williamsburg	Grain Dealer
3	Burton E. Sweet	Rep.	Waverly	Lawyer
4	Gilbert N. Haugen	Rep.	Northwood	Banker
5	James W. Good	Rep.	Cedar Rapids	Lawyer
6	C. W. Ramseyer	Rep.	Bloomfield	Lawyer
7	Cassius C. Dowell	Rep.	Des Moines	Lawyer
8	Horace M. Towner	Rep.	Corning	Lawyer
9	William R. Green	Rep.	Council Bluffs	Lawyer
10	L. J. Dickinson	Rep.	Algona	Lawyer
11	W. D. Boies	Rep.	Sheldon	Lawyer

## SIXTY-EIGHTH CONGRESS—1923 TO 1925

1	W. F. Kopp	Rep.	Mt. Pleasant	Lawyer
2	Harry E. Hull	Rep.	Williamsburg	Grain Dealer
3	T. J. B. Robinson	Rep.	Hampton	Banker
4	Gilbert N. Haugen	Rep.	Northwood	Banker
5	Cyrenus Cole	Rep.	Cedar Rapids	Publisher
6	C. W. Ramseyer	Rep.	Bloomfield	Lawyer
7	Cassius C. Dowell	Rep.	Des Moines	Lawyer
8	H. M. Towner	Rep.	Corning	Lawyer
8	Hiram K. Evans	Rep.	Corydon	Lawyer
9	William R. Green	Rep.	Council Bluffs	Lawyer
10	L. J. Dickinson	Rep.	Algona	Lawyer
11	William D. Boies	Rep.	Sheldon	Lawyer

## REPRESENTATIVE IN CONGRESS—Continued

## SIXTY-NINTH AND SEVENTIETH CONGRESSES—1925 TO 1929

District	Name	Politics	Residence	Profession
1	W. F. Kopp	Rep.	Mt. Pleasant	Lawyer
2	F. D. Letts	Rep.	Davenport	Lawyer
3	T. J. B. Robinson	Rep.	Hampton	Banker
4	Gilbert N. Haugen	Rep.	Northwood	Banker
5	Cyrenus Cole	Rep.	Cedar Rapids	Publisher
6	C. W. Ramseyer	Rep.	Bloomfield	Lawyer
7	Cassius C. Dowell	Rep.	Des Moines	Lawyer
8	Lloyd Thurston	Rep.	Osceola	Lawyer
9	William R. Green	Rep.	Council Bluffs	Lawyer
9	Earl W. Vincent	Rep.	Guthrie Center	Lawyer
10	L. J. Dickinson	Rep.	Algona	Lawyer
11	William D. Boies	Rep.	Sheldon	Lawyer

## SEVENTY-FIRST CONGRESS—1929 TO 1931

1	W. F. Kopp	Rep.	Mt. Pleasant	Lawyer
2	F. D. Letts	Rep.	Davenport	Lawyer
3	T. J. B. Robinson	Rep.	Hampton	Banker
4	Gilbert N. Haugen	Rep.	Northwood	Banker
5	Cyrenus Cole	Rep.	Cedar Rapids	Publisher
6	C. W. Ramseyer	Rep.	Bloomfield	Lawyer
7	Cassius C. Dowell	Rep.	Des Moines	Lawyer
8	Lloyd Thurston	Rep.	Osceola	Lawyer
9	Charles E. Swanson	Rep.	Council Bluffs	Lawyer
10	L. J. Dickinson	Rep.	Algona	Lawyer
11	Ed. H. Campbell	Rep.	Battle Creek	Lawyer

## SEVENTY-SECOND CONGRESS—1931 TO 1933

1	W. F. Kopp	Rep.	Mt. Pleasant	Lawyer
2	B. M. Jacobsen	Dem.	Clinton	Merchant
3	T. J. B. Robinson	Rep.	Hampton	Banker
4	Gilbert N. Haugen	Rep.	Northwood	Banker
5	Cyrenus Cole	Rep.	Cedar Rapids	Publisher
6	C. W. Ramseyer	Rep.	Bloomfield	Lawyer
7	C. C. Dowell	Rep.	Des Moines	Lawyer
8	Lloyd Thurston	Rep.	Osceola	Lawyer
9	Charles E. Swanson	Rep.	Council Bluffs	Lawyer
10	Fred C. Gilchrist	Rep.	Laurens	Lawyer
11	Ed. H. Campbell	Rep.	Battle Creek	Lawyer

The forty-fourth general assembly passed a congressional redistricting act in compliance with congressional requirement based on the 1930 census. Members of the seventy-second congress will serve out terms, ending March, 1933. A map of the new plan of districts appears in the front of this volume.

## STATE EXECUTIVE DEPARTMENT

## GOVERNOR

*Term of incumbent ends January, 1933. Compensation \$7,500.*

DAN W. TURNER, of Corning, Adams County. Born in Iowa.

Position	Name	Legal Residence	Birth-place	Annual Salary
Secretary to Governor.....	Roscoe S. Jones.....	Atlantic.....	Iowa.....	\$3,000
Pardon Clerk.....	Louise Thompson.....	Des Moines.....	Iowa.....	1,800
Stenographer and File Clerk.....	Alexander L. Brown.....	Corning.....	Missouri.....	1,500
Notarial Clerk.....	Mollie E. Heist.....	Des Moines.....	Iowa.....	1,300
Messenger and Usher.....	James H. Woods.....	Des Moines.....	Iowa.....	1,500

The supreme executive power of the state is vested in the governor, whose term of office is two years. He receives an annual salary of \$7,500.

No person is eligible who has not been a citizen of the United States and a resident of this state two years next preceding the election, and attained the age of thirty years at the time of said election.

He is commander-in-chief of the military forces of the state.

He transacts all executive business with the officers of government, civil and military, and may require information in writing from the officers of the executive department upon any subject relating to the duties of their respective offices.

When any office, from any cause, becomes vacant, and no mode is provided by the constitution and laws for filling such vacancy, the governor has power to fill such vacancy, by granting a commission, which expires at the end of the next session of the general assembly, or at the next election by the people.

He may, on extraordinary occasions, convene the general assembly by proclamation and shall state to both houses when assembled, the purpose for which they shall have convened.

He is required to communicate, by message, to the general assembly, at every regular session, the condition of the state, and may make such recommendations to the body as he shall judge expedient.

In case of disagreement between the two houses with respect to the time of adjournment, the governor has power to adjourn the general assembly to such time as he may think proper; but no such adjournment shall be beyond the time fixed for the regular meeting of the next general assembly.

All bills must be submitted to him for approval, and a two-thirds vote of both branches of the legislature is required to pass a bill over his veto.

The governor has power to grant reprieves, commutation and pardons, after conviction, for all offenses except treason and cases of impeachment, subject to such regulations as may be provided by law. Upon conviction for treason, he has power to suspend the execution of the sentence until the case shall be reported to the general assembly at its next meeting. He has power to remit fines and forfeitures, under such regulations as may be prescribed by law; and shall report to the general assembly, at its next meeting, each case of reprieve, commutation or pardon granted, and the reason therefor.

He appoints all principal officers of the state not elected by the people, and certain officers connected with the state government, by and with the consent of the senate.

He signs patents for state lands, and appoints and commissions notaries public and commissioners in other states to take acknowledgment of deeds for this state.

He may demand fugitives from justice from the executives of other states, and may issue warrants, upon the requests of other governors, for fugitives found in this state.



## LIEUTENANT-GOVERNOR

*Term of incumbent ends January, 1933*

ARCH W. MCFARLANE, Waterloo. Born in Iowa.

The lieutenant-governor is elected for a term of two years and is required to have the same qualifications, as to age and residence, as the governor.

In case of the death, impeachment, resignation, removal from office, or other disability of the governor, the powers and duties of that office devolve upon the lieutenant-governor.

The lieutenant-governor is president of the senate, but can only vote when the senate is equally divided. In case of his death or other disability incapacitating him from discharging the duties of his office, the same devolve upon the president pro tempore of the senate.

He receives the same mileage and expense allowance as a member and double the compensation of a senator. He maintains an office at the capitol building during the meetings of the general assembly.

## SECRETARY OF STATE

*Term of incumbent ends January 1, 1933. Salary \$5,000.*

G. C. GREENWALT, Des Moines, Polk County. Born in Iowa.

Name	Position	Annual Salary
Warren L. Huebner	Deputy	\$3,800.00
Claire Dale	Chief Clerk	2,000.00
Leona M. Bras	Law Clerk	1,500.00
Blanch Ballard	Corporation Clerk	1,500.00
Genevieve Williams	Recording Clerk	1,200.00
Sara Sarcone	Recording Clerk	1,200.00
Mae Kerr	Stenographer	1,200.00

## SECURITIES DEPARTMENT

Charles R. Fischer	Superintendent	4,000.00
Earl C. Ryan	Deputy	3,000.00
Helen Whitney	Chief Clerk	1,800.00
Ralph Knudson	Examiner	2,700.00
E. G. Herner	Examiner	2,700.00
Ethel Vaughn	Registry Clerk	1,000.00
Eula Jeffries	Secretary	1,200.00

## MOTOR VEHICLE DEPARTMENT\*

William A. Stevens	Superintendent	3,600.00
Carrie Dack	Chief Clerk	1,800.00
B. F. Truax	Superintendent Index	1,800.00
Grace Brock	Auditor	1,440.00
Mary Ahern	Chief Bookkeeper	1,560.00

## REAL ESTATE DEPARTMENT

D. L. Wood	Secretary	3,300.00
E. M. Crosswait	Chief Investigator	2,700.00
Myrtle Jane Edge	Chief Clerk	1,500.00
George Lloyd	Investigator	2,400.00
Ardelia Collings	Stenographer	1,200.00

The secretary of state is the head of the department of state, is elected by the people for a term of two years, receives \$5,000 a year. Ex-officio member executive council, department of health, printing board, commission licensing employment agencies, a trustee of the state library and historical department.

He countersigns all commissions and proclamations issued by the governor.

The enrolled copies of the constitution and laws of the state, the authenticated journals of the general assembly, and many other legislative and state papers are filed in his office. All papers pertaining to the nomination, election and qualification of state and district officers are filed in his office. All papers relative to the incorporation of cities and towns, the annexation or severance of territory, and

\*Additional employees of the motor vehicle department are regularly employed. Their number and compensation is subject to the approval of the state executive council.

## SECRETARY OF STATE—Continued

the consolidation or abandonment of municipal corporations are preserved by him.

Articles of incorporation of both domestic and foreign corporations are filed and certificates of authority to transact business within the state are issued by him. Applications for the registration of trade-marks, labels and forms of advertising are made to him and certificates issued thereon.

The records, files, field notes and plats of survey and other papers and documents of the state land office are in his custody.

All corporations for pecuniary profit doing business in Iowa are required to report annually, in July, to the secretary of state and pay an annual fee of \$1.

The registration in the office of the secretary of state and the filing of a \$1,000 bond is required to be made by all charitable organizations soliciting public aid in the state and a permit must first be procured from his department before any such organization or its agents may solicit public donations in Iowa except within the county in which the solicitor resides or in which such association or institution is located or in an adjoining county if location or residence is within six miles of such adjoining county.

Important work in the secretary of state's office relates to the administration of the securities (blue sky) law, passed by the thirty-sixth general assembly, and revised and enlarged in scope by the forty-third general assembly.

The motor vehicle department is also under the administration of the secretary of state. A complete record of all registrations of motor vehicles is kept in numerical order, and the enforcement of the law is carried out through twelve field men or motor vehicle inspectors.

By act of the forty-fourth general assembly, effective January 1, 1932, every operator of a motor vehicle in Iowa must obtain a license. A fee of twenty-five cents for operator for two years and \$2 annually for chauffeur is required. An owner operator pays no fee. The same legislature further extended restrictions as to weight, width and length of trucks, busses and trailers.

The forty-third general assembly created the office of real estate commissioner whose duty it is to license and regulate real estate brokers and real estate salesmen, and to enforce penalties for violation of the provisions thereof. The administration of this act is placed in the office of the secretary of state.

## AUDITOR OF STATE

*Term of incumbent ends January 1, 1933. Salary \$5,000.*

J. W. Long, of Ames, Story County. Born in Iowa.

Position	Name	Legal Residence	Birth-place	Annual Salary
Deputy	C. Fred Porter	Des Moines	Iowa	\$3,000.00
Chief Clerk Co. Account. Dept.	J. V. Lemley	Leon	Penn.	2,400.00
Chief Clerk Municipal Dept.	W. H. Hamner	Des Moines	Iowa	2,100.00
Chief Clerk Revenue Dept.	Maude Johnson	Des Moines	Iowa	2,100.00
Assistant Accountant	Lou C. McHenry	Des Moines	Penn.	2,000.00
Statistician	Nell Conkling	Des Moines	Iowa	1,800.00
Secretary	Alta J. Moore	Des Moines	Iowa	1,800.00
Warrant Clerk	Rose Reusser	Des Moines	Iowa	1,400.00
Assistant Warrant Clerk	Ann Kneeter	Des Moines	Iowa	1,200.00
Stenographer	Majorie Garwood	Des Moines	Iowa	1,200.00
Clerk	Eva N. Bear	Des Moines	Iowa	1,200.00
Clerk	Mildred Johnson	Lake City	Iowa	1,200.00
County Examiner	L. I. Truax	Des Moines	Iowa	Per Diem
County Examiner	B. S. McCully	Jefferson	Iowa	Per Diem
County Examiner	Tom C. Meader	Eldora	Iowa	Per Diem
County Examiner	Harry Abbott	Mason City	England	Per Diem
County Examiner	Earl C. Holloway	Sidney	Iowa	Per Diem
County Examiner	John Horning	Audubon	Iowa	Per Diem
County Examiner	C. G. Stranahan	Mt. Ayr	Iowa	Per Diem
County Examiner	E. Ray Wiley	Leon	Iowa	Per Diem
County Examiner	A. W. Blackburn	Logan	Iowa	Per Diem
County Examiner	Lee Van Kirk	Anamosa	Iowa	Per Diem
County Examiner	Carl Nimrod	Red Oak	Iowa	Per Diem
County Examiner	M. R. Davidson	Des Moines	Minn.	Per Diem
Assistant County Examiner	D. Barnett	Des Moines	Germany	Per Diem
Assistant County Examiner	J. O. Woodmansee	Des Moines	Iowa	Per Diem
Assistant County Examiner	Frank S. Shaw	Des Moines	Illinois	Per Diem

## AUDITOR OF STATE—Continued

Position	Name	Legal Residence	Birth-place	Annual Salary
Assistant County Examiner	F. B. Jenkins	Council Bluffs	Iowa	Per Diem
Assistant County Examiner	B. G. Rees	Anamosa	Iowa	Per Diem
Assistant County Examiner	Tom E. Brown	Des Moines	Iowa	Per Diem
Assistant County Examiner	C. R. Sidebottom	Des Moines	Iowa	Per Diem
Assistant County Examiner	R. R. Cobb	Lanesboro	Indiana	Per Diem
Assistant County Examiner	Fred Lohberg	Clinton	Iowa	Per Diem
Assistant County Examiner	E. J. Giles	Chariton	Iowa	Per Diem
Assistant County Examiner	Warren Smith	Winterset	Iowa	Per Diem
Assistant County Examiner	A. C. Turner	Fairfield	Iowa	Per Diem
Assistant County Examiner	M. W. Dailey	Cherokee	Iowa	Per Diem
Municipal Examiner	E. H. Kooser	Ames	Iowa	Per Diem
Municipal Examiner	E. F. Whitney	Des Moines	Iowa	Per Diem
Municipal Examiner	Geo. S. Bassett	Webster City	Iowa	Per Diem
Municipal Examiner	Cecil C. Sloan	Albia	Iowa	Per Diem
Municipal Examiner	T. E. De Hart	Ottumwa	Iowa	Per Diem
Municipal Examiner	B. B. Douglas	Polk City	Iowa	Per Diem
Assistant Municipal Examiner	J. D. Seaman	Des Moines	Iowa	Per Diem
Assistant Municipal Examiner	J. B. Gourley	Cedar Rapids	Iowa	Per Diem
Assistant Municipal Examiner	H. A. Stearns	Cedar Rapids	Iowa	Per Diem
Assistant Municipal Examiner	Dan Mc Nerney	Des Moines	Iowa	Per Diem
Assistant Municipal Examiner	J. C. Kimball	Des Moines	Iowa	Per Diem
Assistant Municipal Examiner	E. T. Porter	Des Moines	Iowa	Per Diem

The auditor of state keeps the accounts between the state and the United States, or any state, public official or person; makes settlement of accounts with county treasurers and receivers of state revenues; keeps accounts of all revenues, funds and income of the state and of all disbursements; settles accounts with public debtors for debt due the state; settles claims against the state treasury; superintends and enforces payment of moneys payable into the state treasury; superintends the fiscal affairs of the state and furnishes forms for reports to be made by county officials to the state; issues all warrants on the state treasurer of money directed by law to be paid out of the treasury; has custody of all books, securities, bonds, etc., pertaining to the fiscal affairs of the state, where such are not required to be kept in some other office; reports to the governor biennially as to the revenues, funds, income, taxable property, also as to expenditures and estimates expenditures for the biennial period following; makes apportionments of interest on the permanent school fund among the counties and directs the payment of the proceeds of escheat estates to the school fund.

The auditor of state also has charge of the municipal finance department, the county accounting department, as well as having supervision of companies selling bonds on the installment plan, and building and loan associations; he appoints the building and loan examiners, the county examiners, and the examiners of municipal accounts. All reports by any of the companies or associations above named are made to him, all fees, except fees for incorporation, are paid to him, and all deposits required by law of any such companies or associations to be made with the state are deposited in the auditor's office. None of the companies or associations named can transact business in the state until they have received a certificate of authority from the auditor.

Ex-officio member of the executive council, printing board, geological board, bonus board, department of health, and secretary of the board of audit.

## BOARD OF AUDIT

J. W. LONG..... Auditor of State  
 JOHN FLETCHER..... Attorney General  
 OSCAR ANDERSON..... Director of the Budget

Position	Name	Legal Residence	Birth-place	Annual Salary
Chief Examiner Highway Commission Accounts	G. H. Getty	Boone	Iowa	\$ 3,200
Voucher Clerk	Mae B. Martin	Patterson	Iowa	1,600
Assistant Voucher Clerk	Clara Ingersoll	Corydon	Iowa	1,400
Clerk	Laura A. Thornburg	Des Moines	Iowa	1,200

## BOARD OF AUDIT—Continued

The state board of audit consists of the auditor of state, the attorney general or one of his legal assistants, and the director of the budget.

This board audits all claims against the state except those for salaries of various officers which are fixed by law and claims on account of the institutions under the control of the board of control and the board of education.

The board is authorized and directed to formulate such rules and regulations as it may deem necessary to enable it to determine: that services charged for were actually performed; the time necessarily devoted to such service and the exact and necessary expenses incurred in the performance thereof.

The auditor of state and the director of the budget are *ex-officio* members of this board. The third member is designated by the attorney general from among his assistants.

## TREASURER OF STATE

*Term of incumbent ends January 1, 1933. Salary \$5,000.*

R. E. JOHNSON, of Muscatine, Muscatine County. Born in Iowa.

Position	Name	Annual Salary
Deputy	Roy M. Williams	\$ 8,000
Cashier	Edmund L. Brown	2,400
Bookkeeper	Clint Allen	2,400
Collateral Clerk	Eva B. Ullrich	1,500
General Clerk	Alta Emmons	1,500
Warrant Clerk	Ellen Lathrop	1,500
Bonus Clerk	Cecelia McGrevey	1,400
Assistant Warrant Clerk	Ester Christensen	1,200
Stenographer	Rebecca Lipson	1,200
Messenger	George Colchethea	1,320
Chief Examiner Inheritance Tax	John V. Wicklund	2,700
Chief Clerk	Prudence Peirce	1,500
File Clerk	Hattie F. Rose	1,500
Secretary to Chief Examiner	Leona Scidmore	1,500
Stenographer	Miriam Reynolds	1,200
Stenographer	Dorothy Marshall	1,200
Traveling Examiner	J. L. Hendrickson	1,800
Traveling Examiner	W. MacHenry	1,800
Superintendent Cigarette Dept.	W. E. Hawee	2,400
Chief Clerk	Nellie Brick	1,200
Cashier	Opal Fish	1,500
Shipping Clerk	Paul Sims	1,500
General Clerk	Mrs. W. C. Ramsay	1,200
Stenographer	Mabel Mellang	1,200
Stenographer	Kate Newman	1,200
Auditor	Vivian Barton	1,500
Assistant Auditor	Marguerite Christian	1,200
Assistant Order Clerk	Florence Peters	1,200
Assistant Order Clerk	Mildred Parquette	1,200
Inspector	T. B. Gephart	1,800
Inspector	George Hall	1,800
Inspector	J. A. Preston	1,800
Inspector	J. L. Hicks	1,800
Inspector	Sam W. Dye	1,800
Inspector	Emmet O'Donnell	1,800
Inspector	Merle Whitmore	1,800
Inspector	G. L. Venard	1,800
Superintendent Gasoline Tax Dept.	G. E. Combs	2,100
Chief Clerk	Neva J. White	2,000
Auditor	Joe Johnson	2,100
Auditor	O. B. Fisk	2,100
Auditor	H. M. Gladfelter	2,100
Auditor	John McKelderry	1,800
Investigator	J. P. Gibson	1,800
Investigator	O. K. Ingram	1,800
Investigator	Ira Gripp	1,800
Investigator	H. F. Johnson	1,800
Refund Auditor	Katherine Johnson	1,500
Assistant Refund Auditor	Genevieve Sargent	1,200
Warrant Clerk	Madeline Burke	1,320

The public revenues of the state are received and disbursed by the treasury department; books are kept in which are recorded the names of all persons from

## TREASURER OF STATE—Continued

whom money for any purpose is received, the date received, the purpose for which the money was remitted, and the amount thereof. Receipts in duplicate are issued for each item received, and the duplicate is filed with the auditor of state. When remittance of state dues is made by bank draft, check or certificate of deposit, such draft, check or certificate must be deposited for collection in some bank in the state which has been previously designated as a depository for state funds, and no receipt for any sum remitted by check or draft is issued by the treasurer until the depository receiving deposit notifies the department of the collection thereof.

All county recorders and superintendents of schools are required to remit to the treasurer of state or on before the 15th of each month all state moneys received by them during the preceding calendar month. All county treasurers are required to remit to the treasurer of state on or before the 15th of each month for the per capita costs of patients maintained in the various state institutions and who are residents of their counties, as certified to him by the county auditor, and to report to the treasurer at the same time the collection during the preceding month of taxes belonging to the state. The law provides that when the cash balance of general revenue funds in the state treasury is reduced below \$2,000,000.00 the treasurer of state may draw upon each county treasurer in proportion to the amount in his possession, a sum sufficient in the aggregate to increase said cash balance to an amount not to exceed \$3,000,000.00. The soldiers' bonus tax fund, collected by county treasurers, is drawn into the state treasury only at such times and in such amounts as is necessary to pay the interest and bonds as due.

All elective and appointive state officers, boards, commissions, and departments, except the state fair board, the state board of education, and the board of control of state institutions, are required to within ten days succeeding the collection thereof, deposit with the treasurer of state 90% of all fees, commissions and moneys collected or received. The balance actually collected in cash, remaining in the hands of any officer, board or department cannot exceed the sum of \$5,000.00 and no money collected is authorized to be held more than 30 days. Each deposit must be accompanied by an itemized statement of the sources from which the money was collected and showing the funds to be credited.

The treasurer of state, with the consent of the executive council, may designate banks in the state of Iowa as depositories of state funds in amounts not exceeding the limits to be fixed by said council. Each bank so designated shall pay interest on daily balances at the rate of 2% at such times as may be agreed upon by the banks and the treasurer of state, with the approval of the executive council.

Disbursements from the state treasury are made only upon warrants issued by the auditor of state. A record is kept of each warrant paid, showing date of issue, date of payment, to whom paid and upon what account drawn. During the last biennial period the disbursements amounted to \$115,384,630.46 and the receipts were \$115,985,185.19.

An act of the forty-first general assembly requires the treasurer of state to collect from distributors a license fee of two cents per gallon on all gasoline used in the state for any purpose whatsoever. Provision is made for the refund of the license fee paid when the gasoline is used for certain purposes. One-third of the proceeds is distributed to the primary road fund, one-third to county road fund and one-third to township road fund. The forty-second general assembly authorized an additional license fee of one cent a gallon, effective July 4, 1927; the proceeds to be added to the primary road fund after deductions to cover certain bridge refunds to counties.

The state treasurer is the custodian of the permanent endowment fund of the state agricultural college. This fund amounts to about \$680,000.00 and is loaned at not less than five per cent, secured by first mortgages upon real estate in Iowa. The interest only may be used by the college. This interest is payable to the state treasurer and is by him paid to the treasurer of the college. The accounts of the department are inspected quarterly under the direction of the governor.

## TREASURER OF STATE—Continued

The treasurer also handles funds which may be diverted under the public funds deposit guaranty act of the forty-first general assembly for covering losses of public funds deposited in any bank which may be placed in the hands of a receiver for liquidation.

## ATTORNEY GENERAL

*Term of incumbent ends January 1, 1933. Salary \$6,000.*

JOHN FLETCHER, Des Moines, Polk County. Born in Iowa. --

Position	Name	Legal Residence	Birth-place	Annual Salary
Special Asst. Attorney General	Maxwell A. O'Brien.....	Oskaloosa.....	Illinois.....	\$ 4,500
Assistant Attorney General..	Neill Garrett.....	Des Moines.....	Iowa.....	4,000
Assistant Attorney General..	Earl F. Wilson.....	Bloomfield.....	Iowa.....	4,000
Assistant Attorney General..	Carl J. Stephens.....	Macedonia.....	Iowa.....	3,600
Assistant Attorney General..	Gerald O. Blake.....	Des Moines.....	Iowa.....	3,600
Assistant Attorney General..	Oral S. Swift.....	Marengo.....	Iowa.....	3,600
Chief Bureau of Investigation	J. E. Risden.....	Cedar Rapids.....	Iowa.....	3,600
Secretary to Attorney General	Hazel Webster Gross.....	Cresco.....	Iowa.....	2,000
Clerk.....	Lois Grimm.....	Des Moines.....	Iowa.....	1,500
Clerk.....	Mary Ward.....	Des Moines.....	Iowa.....	1,500
Clerk.....	Emma Carlson.....	Des Moines.....	Iowa.....	1,500
Stenographer.....	Loyal Bland.....	Des Moines.....	Illinois.....	1,200
Stenographer.....	Ethel Pickard.....	Rock Rapids.....	Iowa.....	1,200

The attorney general is elected for a period of two years.

It is the duty of the attorney general to appear for the state, prosecute or defend all actions and proceedings, civil and criminal, in which the state shall be a party or interested, when requested to do so by the governor, executive council or general assembly or he may so appear on his own motion; and shall prosecute or defend for the state all causes in the supreme court in which the state is a party or interested.

The attorney general is given supervisory power over county attorneys and in a general way looks after the enforcement of the law over the entire state.

He shall also, when requested, give his opinion in writing upon all questions of law submitted to him by the general assembly or any state department.

It is also his duty to prepare drafts for contracts, forms and other writings which may be required for the use of the state, and shall at the close of each biennial period report to the governor the condition of his office, the opinions rendered and the business transacted in the office.

The attorney general is chairman of the state board of law examiners, ex-officio a member of the state printing board, and has charge of the bureau of investigation.

## BOARD OF LAW EXAMINERS

*Chairman*—JOHN FLETCHER, Attorney General.

MEMBERS OF BOARD	<i>Term Expires</i>
JOHN FLETCHER, ex-officio.....	January 1, 1933
JAMES A. DEVITT, Oskaloosa.....	July 4, 1931
GEO. W. DAWSON, Waterloo.....	July 4, 1932
A. HOLLINGSWORTH, Keokuk.....	July 4, 1931
E. D. PERRY, Des Moines.....	July 4, 1932
B. B. BURNQUIST, Fort Dodge.....	July 4, 1932

The state board of law examiners was created by an act of the twenty-eighth general assembly which went into effect on the 4th day of July, 1901.

The attorney general is, by virtue of his office, chairman of the board and the other members are appointed by the supreme court.

BOARD OF LAW EXAMINERS—Continued

The members of the board are paid as compensation fifteen dollars per day out of the fund arising from examination fees. The supreme court may appoint temporary examiners to serve for one examination.

Every applicant for admission to the bar must pass an examination by the board in compliance with the statutes and the rules established by the supreme court and the board. Examination fee, \$5.; certificate fee, \$1.; persons admitted on motion from other states, \$10.

DEPARTMENT OF AGRICULTURE

*Term expires January 1, 1933. Salary \$5,000.*

MARK G. THORNBURG, Emmetsburg, Palo Alto County, Secretary of Agriculture.  
Born in Iowa.

Position	Name	Annual Salary
Assistant Secretary	Carl N. Kennedy	\$ 3,300
Secretary to Mr. Thornburg	Hazel M. Everett	2,000
Stenographer	Edith Oleson	1,500
Stenographer	Gladys Johnson	1,200

DIVISION OF DAIRY AND FOOD

Chief	R. G. Clark	\$ 3,000
Chief of Inspectors	B. O. Brownlee	3,200
Inspection Records and Correspondence	C. S. Bogle	2,500
Assistant Record Clerk	Evelyn Rees	1,500
Chief Clerk	A. W. Day	2,300
License Clerk	J. W. Reese	1,600
State Chemist	E. L. Redfern	3,000
Assistant State Chemist	R. C. Meehan	2,300
Assistant State Chemist	J. G. Griffin	2,000
Stenographer	Grace Snyder	1,200
Stenographer	Mildred Lidell	1,320
Stenographer	Kathryn Birmingham	1,200
Stenographer	Lillian Fisher	1,320

INSPECTION SERVICE

District	Name	Address	Annual Salary
1	Jack B. Frisbie	Sheldon	\$ 2,300
2	F. L. Odell	Sioux Rapids	2,300
3	T. A. Clark	West Bend	2,300
4	Guy Thomas	Mason City	2,300
5	Roy Scoles	Nashua	2,300
6	C. N. Hart	McGregor	2,300
7	D. T. Broers	Dubuque	2,300
8	Fred Ford	Davenport	2,100
9	F. D. Payn	Muscatine	2,300
10	Burr Willits	Burlington	2,300
11	A. A. Nolte	Ottumwa	2,300
12	L. E. Utterback	Chariton	2,300
13	Stuart Hoover	Mt. Ayr	2,100
14	R. E. Long	Shenandoah	2,300
15	S. S. Rygh	Council Bluffs	2,300
16	W. A. Carrier	Sioux City	2,300
17	B. F. Schultz	Sac City	2,300
18	Elmer Reed	Ft. Dodge	2,300
19	J. D. Fiete	Iowa Falls	2,300
20	A. L. Landis	Waterloo	2,300
21	F. W. Stephenson	Oelwein	2,300
22	W. W. Newland	Cedar Rapids	2,300
23	O. P. Thompson	Iowa City	2,300

## DEPARTMENT OF AGRICULTURE—INSPECTION—Continued

District	Name	Address	Annual Salary
24	A. E. Robertson	Oskaloosa	2,300
25	Peter White	Atlantic	2,300
26	E. E. Mittelstadt	Carroll	2,300
27	C. E. Behnke	Ames	2,300
28	Fred Susie	Marshalltown	2,300
29	D. I. Short	Des Moines	2,100
30	H. W. McElroy	Des Moines	2,300
31	A. B. Briggs	Ottumwa	2,300
32	R. V. Barker	Clear Lake	2,300
33	Frank Johnson	Des Moines	2,300

## DIVISION OF ANIMAL INDUSTRY

Position	Name	Annual Salary
Chief	Dr. Peter Malcolm	\$ 3,000
Secretary to Dr. Malcolm	Stella Connelly	1,500
Stenographer	Sophie Stieper	1,200
Stenographer	Gladys Irvine	1,200
Messenger	Art Newquist	900
Clerk	Katheryn Klatt	1,200
Clerk	Wilma Hites	1,200

## TUBERCULOSIS ERADICATION INSPECTORS

Name	Address	Annual Salary
N. O. Bevins	Hawkeye	\$ 2,600
W. C. Stewart	Independence	2,600
C. P. Wilson	Decorah	2,600
R. A. Moye	Manchester	2,600
E. M. Brady	Red Oak	2,600
H. N. Strader	Cedar Rapids	2,600
G. H. Sharp	Adel	2,600
E. L. Finley	Waverly	2,600
W. C. Scholty	Sheldon	2,600
W. D. Gilchrist	Jefferson	2,600
W. L. Hanson	Cedar Falls	2,600
R. V. Beard	Carroll	2,600
P. A. Weires	West Union	2,600
E. G. Dunn	Mason City	2,600
J. H. McLeod	Tipton	2,600
A. H. Joehnk	Iowa City	2,600
W. G. Port	Cherokee	2,600
J. F. Wall	Marshalltown	2,600
C. M. Morgan	Ames	2,600
H. A. Seidell	Fort Dodge	2,600
A. L. Howard	Sioux City	2,600
James Morris	Onawa	2,600
O. F. Cox	Clarion	2,100
H. L. McCrillis	Chariton	2,600
W. J. Pirie	Courtesy	2,600

## DIVISION OF WEATHER AND CROP SERVICE

Position	Name	Annual Salary
Chief	Charles D. Reed	* \$ 4,000
Statistician	J. Earl Cook	2,400
Clerk	Mildred Cannon	1,320
Stenographer	Nina Sumption	1,320

\*One-half paid by Government.



DEPARTMENT OF AGRICULTURE—Continued  
STATE ENTOMOLOGIST (*Office at Ames*)

Position	Name	Annual Salary
State Entomologist.....	Carl J. Drake.....	(Paid by college and experiment station)
Chief Inspector .....	Henry Ness.....	\$ 3,000

## AFFILIATED AGRICULTURAL SOCIETIES

Society	Secretary or Representative	Annual Salary
State Horticultural Society.....	R. S. Herriek, Des Moines.....	\$ 2,700
Iowa Beef Producers Assn.....	Carl Oldsen, Ames.....	3,000
Iowa State Dairy Assn.....	Ernest Wright, Waterloo.....	2,700
Iowa Horse and Mule Breeders Assn.....	Harry Linn, Des Moines.....	3,000
Iowa Corn and Small Grain Growers Assn.....	J. L. Robinson, Ames.....	
Iowa State Poultry Assn.....	Mrs. L. A. Marsh, Montezuma.....	

The fortieth general assembly passed an act consolidating into one department, to be known as the state department of agriculture, the following administrative agencies of state and the laws governing same, to wit:

1. The former department of agriculture with all its statutory activities and duties, except such as relate to the state fair.
2. The dairy and food department and all its administrative agencies.
3. The animal health commission and veterinary department and all their administrative agencies.
4. The petroleum inspection service and hotel license and inspection, and all matters pertaining thereto.
5. State horticultural society.
6. Iowa corn and small grain growers' association.
7. Iowa beef and cattle producers' association.
8. Iowa state dairy association.
9. The state weather and crop service.
10. Iowa state poultry association.

Also the office of secretary of agriculture was created, whose duties are in addition to any other duty which may be prescribed by law:

1. To encourage, promote, and advance the interests of agriculture, including horticulture, live stock industry, dairying, cheese making, poultry raising, bee keeping, forestry, production of wool, and other kindred and allied industries.
2. To promote and devise methods of conducting said industries with the view of increasing production and facilitating an adequate distribution of the same at the least cost to the producer.
3. To compile statistics and information, in co-operation with the federal government, relative to crop production, farm economics, the production and marketing of beef, pork, mutton, wool, poultry, milk, butter, cheese and all other agricultural products, in so far as such statistical information may be deemed of value to agriculture and its allied interests in the state, which statistics, when published, shall constitute the official agricultural statistics of the state.
4. To co-operate with the Iowa State College of Agriculture and Mechanic Arts in all ways that may be beneficial to the agricultural interests of the state.
5. To include in his compilation and publication, the reports of agricultural, horticultural, live stock associations and other like associations or societies organized for the promotion of the agricultural interests of the state,
6. The forty-second general assembly provided that the state entomologist shall be responsible to and under the authority of the secretary of agriculture in the issuance of all rules and regulations, the establishment of quarantine, etc.

New duties imposed on the department by the 44th G. A. relate to tax on oleomargarine, standardization of gasoline, short courses for counties without fairs, application of weights and measures law to oranges, lemons, grapefruit and ice cream.

## STATE EXECUTIVE DEPARTMENT

## SUPERINTENDENT OF PUBLIC INSTRUCTION

*Term of incumbent ends January 1, 1935. Salary \$4,500.*

AGNES SAMUELSON, Page County. Birthplace, Iowa.

Position	Name	Legal Residence	Birth-place	Annual Salary
Deputy	Fred L. Mahannah	Monticello	Iowa	\$ 3,000
Supervisor	Clara M. Wallace	Washington	Iowa	2,700
Inspector	R. A. Griffin	Coon Rapids	Iowa	2,550
Inspector	Jessie M. Parker	Lake Mills	Iowa	2,550
Inspector	W. H. Simons	Sidney	Michigan	2,550
Inspector	Wm. A. Dunlavy	Osceola	Iowa	2,550
Director of Research	R. C. Williams	Jesup	Nebraska	3,000
Stenographer	Peggy Torrance	Des Moines	Iowa	1,200
Stenographer	Betty Rhyno	Des Moines	Iowa	1,200
Stenographer	Louise Gladstone	Des Moines	Iowa	1,200
Stenographer	Doris Thompson	Des Moines	Iowa	1,200
Stenographer	Grace Collenburg	Des Moines	Iowa	1,200
Stenographer	Fern Skuttle	Des Moines	Iowa	1,200
Shipping Clerk	J. W. Mitchell	Des Moines	Georgia	1,320

The superintendent of public instruction is charged by law with general supervision and control over the rural, graded and high schools, public junior colleges of the state, and over such other state and public schools as are not under the control of the state board of education or the board of control of state institutions. This does not include private, denominational, and parochial schools. The magnitude of this task is evidenced by the fact that during the school year 1929-1930, 9,486 rural schools, 932 graded and high schools, and twenty-eight public junior colleges were in operation.

In connection with these general powers, nineteen specific duties are prescribed for the superintendent of public instruction by Section 3832, Code of Iowa, 1927. These may be roughly reorganized into the following classifications:

1. Promoting interest in education including industrial, commercial, agricultural, manual, vocational, domestic science, and continuation work, and recommending such changes and improvements as are deemed necessary.
2. Preparing and distributing course of study manuals, including outlines for teaching American citizenship, civics of the state and nation, social problems, economics, health, special days, and plans and specifications for school buildings.
3. Appointing time and place for teachers' county institutes and approving the program and faculty.
4. Classifying, defining, and inspecting schools.
5. Prescribing reports for teachers and school officers, filing and preserving reports, recording business transactions, and making an annual census report to the auditor of state and a biennial report to the governor.
6. Preparing and distributing of questions for examination of applicants for teachers' certificates and pupils completing the eighth grade in rural schools.
7. Examining and determining appeals taken to him according to law and rendering written opinions upon questions submitted by school officers pertaining to their duties.

The administration of these and other official duties is done by the superintendent of public instruction with the assistance of four departments organized under the headings of: legal, with deputy superintendent in charge; inspectional, with five inspectors; certification under the board of educational examiners, of which the superintendent of public instruction is president, ex-officio; and vocational and rehabilitation, under the board for vocational education, of which the superintendent of public instruction is chairman, ex-officio.

## BOARD OF EDUCATIONAL EXAMINERS

AGNES SAMUELSON, Superintendent of Public Instruction, *ex-officio*, *President*.

WALTER A. JESSUP, President of The State University of Iowa, *ex-officio*

O. R. LATHAM, President of Iowa State Teachers College, *ex-officio*

RAYMOND M. HUGHES, President of Iowa State College of Agriculture and Mechanic Arts, *ex-officio*.

D. W. MOREHOUSE, President, Drake University, Des Moines. Term expires, July 1, 1933.

JUNE CHIDESTER, County Superintendent, Fairfield. Term expires, July 1, 1933.

B. K. ORR, Superintendent of Schools, Waukon, Iowa. Term expires, February 1, 1935.

Position	Name	Legal Residence	Birth-place	Annual Salary
Secretary	Viola H. Schell	Des Moines	Iowa	\$ 2,000
Chief Clerk	Esther E. Tronstrom	Mapleton	Iowa	1,800
Stenographer	Florence Erickson	Des Moines	Iowa	1,200
Stenographer	Gladys H. Burke	Des Moines	Iowa	1,200
Bookkeeper	Estelle Carlson	Des Moines	Iowa	1,200

The board of educational examiners consists of the superintendent of public instruction, who is president and executive officer of the board, the president of the State University of Iowa, the president of the Iowa State Teachers College, the president of the Iowa State College of Agriculture and Mechanic Arts, three persons appointed by the governor, one of whom shall be a woman and one of whom shall be a representative of the privately endowed colleges of the state maintaining teacher training courses.

The board has charge of the granting of state and uniform county teachers' certificates. It determines what colleges may be accredited under the statute for state teachers' certificates and fixes standards for teacher training courses, what certificates of other states may be accepted under the statute for Iowa teachers' certificates and the graduates of what colleges and normal schools of other states may be given certificate recognition. It also prepares and publishes library lists for the public schools of the state.

## EXECUTIVE COUNCIL

DAN W. TURNER	Governor
G. C. GREENWALT	Secretary of State
J. W. LONG	Auditor of State
R. E. JOHNSON	Treasurer of State
M. G. THORNBURG	Secretary of Agriculture

Position	Name	Legal Residence	Birth-place	Annual Salary
Secretary	Ralph E. Kittinger	Des Moines	Penn.	3,000
Assistant Secretary	Sidney E. Bemis	Estherville	Iowa	2,000
Purchasing Agent	Owen Byrne	Des Moines	Iowa	1,680
Postmaster	Harry E. Wilson	Des Moines	Calif.	1,800
Chief Clerk	E. Lloyd Tenny	Des Moines	Iowa	1,500
Appraiser	A. G. McKay	Des Moines	Iowa	Per Diem
Supply Room Clerk	Bonnie Mullen	Fonda	Iowa	1,200
Store Room Janitor	Claude Harris	Des Moines	Iowa	1,200
Assistant Chief Clerk	Claire Friberg	Des Moines	Iowa	1,500
Electrician	Walter H. Callison	Des Moines	Iowa	2,400
Chief Telephone Operator	Alice Barkley	Des Moines	Iowa	1,500
Assistant Telephone Operator	Myrtle Quinn	Des Moines	Iowa	1,050
Assistant Telephone Operator	Mabel Smith	Des Moines	Iowa	1,050

Among the duties placed upon the executive council by the laws of Iowa, are the following: to purchase all stores, supplies and furniture for state departments

and officers; the execution of contracts for fuel, lights, repairs; the approval of articles of incorporation and by-laws of building and loan associations; and plan for liquidation of said associations; the custody of supplies for state officers and commissions; the canvass of votes cast for state and district officers; the compilation of a state census once in ten years; the declaration of changes in classification of cities; the assignment of office rooms to state officers in capitol building; the appointment of the board of examiners of mine inspectors; disposal of state documents which the state librarian, curator of historical department and curator of law department may certify are not required for state uses; approval of claims for the expense of collection of inheritance taxes and for the repayment of such taxes when wrongfully paid; the approval of plans for buildings at the state educational institutions, under certain conditions; to determine the value at which property may be taken by Iowa corporations and the amount of stock which may be issued on account thereof. The secretary of the executive council is also secretary of the board of conservation and of the board of engineering examiners.

### CUSTODIAN

The thirty-ninth general assembly adopted an act providing that the executive council shall appoint a custodian of public buildings and grounds who shall hold office during the pleasure of said council. Said custodian shall give bond for such amount as the executive council may fix.

Position	Name	Annual Salary
Custodian	Fred Willis	\$ 2,700
Asst. Electrician	Frank Smith	1,800
Mechanic	Walter Waugh	1,610
Carpenter	A. L. Van Trump	1,800
Asst. Carpenter	Fred VanHorn	1,800
Painter	Joe Czizek	2,000
Watchman	Geo. Highley	1,500
Watchman	Peter Burt	1,500
Watchman	H. B. Wilson	1,500
Watchman	Geo. W. Dickey	1,500
Chief Fireman	Luther Hines	1,610
Boiler Inspector	Clarence Bogan	1,800
Fireman	Chas. Button	1,500
Fireman	Theo. Hunt	1,500
Fireman	Wm. Graves	1,500
Florist	Geo. McMahon	1,610
Yardman	Paul Travis	1,500
Yardman	J. W. Lytton	1,200
Yardman	C. F. White	1,200
Yardman	Duke Davis	1,200
Yardman	J. B. Young	1,200
Yardman	H. A. Statter	1,200
Yardman	Geo. Logan	1,200
Janitor Foreman	Roy Pittington	1,360
Janitor	James L. Chambers	1,320
Janitor	Paul Lorence	1,320
Janitor	M. H. Jordan	1,320
Janitor	Arthur Swenson	1,320
Janitor	J. W. Christina	1,320
Janitor	W. J. Thomas	1,320
Janitor	Mike Leininger	1,320
Janitor	Fred Powers	1,320
Janitor	Clarence Clark	1,320
Janitor	W. J. Shephard	1,320
Janitor	S. Lipson	1,320
Janitor	Thomas Reiswick	1,320
Matron	Mrs. Addie K. Davison	1,200
Machinist	Fred Maurer	1,400
Elevator Tender	Nellie Pindel	1,200
Fireman (Bryant School)	Floyd E. Baker	1,500
Guard	Frank Jones	600

It shall be the duty of the custodian, except as otherwise provided by law: To have charge of, preserve and adequately protect the state capitol and grounds, and all other state grounds and buildings at the seat of government, and all property

connected therewith or used therein or thereon; to see that all parts and apartments of said buildings are properly ventilated and kept clean and in order; to see that all visitors, at proper hours, are properly escorted over said grounds and through said buildings, free of expense; to have at all times, charge of and supervision over the police, janitors, and other employees of his department in and about the capitol and other state buildings at the seat of government; to institute in the name of the state, and with the advice and consent of the attorney general, civil and criminal proceedings against any person for injury or threatened injury to any public property under his control, and plans and surveys of the public grounds, buildings and underground constructions at the seat of government; to perform all duties required by law or order of the executive council.

The custodian shall, on or before September thirtieth preceding each regular session of the general assembly, make a verified report to the executive council which shall cover all transactions for the preceding biennial period.

STATE BOARD OF ASSESSMENT AND REVIEW

*Appointed by the Governor. Term, Six Years. Annual salary \$4,500.*

MEMBERS

*Term Expires*

LOUIS H. COOK, Rep., Des Moines, Chairman.....July, 1935  
 JOHN W. FOSTER, Rep., Guthrie Center, Vice-Chairman.....July, 1933  
 DR. J. W. REYNOLDS, Dem., Creston.....July, 1937

Position	Name	Legal Residence	Annual Salary
Secretary.....	Elsie L. Dachroth.....	Mason City.....	\$ 2,200
Chief Statistician.....	E. Mae Sweany.....	Des Moines.....	2,000
Valuation Clerk.....	Bertha R. Cruver.....	Spencer.....	2,000
Statistical Clerk.....	Rose Caplan.....	Des Moines.....	1,820
Stenographer & File Clerk.....	Hannah M. Millard.....	Des Moines.....	1,400
Chief Clerk.....	Mae McLean.....	Des Moines.....	1,500
Statistical Clerk.....	Dot. W. Hutton.....	Des Moines.....	1,500
Stenographer.....	Hazel Hicks.....	Des Moines.....	1,200
Stenographer.....	Nelle A. Flick.....	Bedford.....	1,200
Stenographer.....	Helen Saucer.....	Des Moines.....	1,200
Chief Field Assessor.....	Ben H. Hall.....	Cherokee.....	2,400
Field Assessor.....	George L. Tinley.....	Council Bluffs.....	2,200
Field Assessor.....	George R. Crane.....	Dexter.....	2,000
Field Assessor.....	Kenneth Cutler.....	Des Moines.....	2,000
Field Assessor.....	P. C. Buckman.....	Elkader.....	2,000
Field Assessor.....	Floyd B. Beckwith.....	Rockwell City.....	2,000
Field Assessor.....	A. H. Christensen.....	Guthrie Center.....	2,000
Field Assessor.....	Sam R. Greene.....	Council Bluffs.....	2,000
Field Assessor.....	T. C. Cessna.....	Grinnell.....	2,000

The forty-third general assembly created the state board of assessment and review consisting of three members appointed by the governor. To it was assigned all of the work relating to taxes formerly imposed on the state executive council, as well as many other duties. The board exercises "general supervision over the administration of the assessment and tax laws of the state, over boards of supervisors and all other officers or boards of assessment and levy in the performance of their official duties in all matters relating to assessments and taxation, to the end that all assessments of property and taxes levied thereon be made relatively just and uniform in substantial compliance with law." The board "must confer with, advise and direct boards of supervisors, boards of review and others obligated by law to make levies and assessments as to their duties under the laws." It must "direct proceedings, actions and prosecutions to be instituted for the enforcement of the laws relating to the penalties, liabilities and punishment of public officers and officers or agents of corporations and other persons or corporations for failure or neglect to comply with the provisions of the statutes governing the return, assessment and taxation of property." It must "make or cause to be made complaints against members of boards of review, boards of supervisors or other assessing, reviewing or taxing officers for official misconduct or neglect of duty."

Public officials having to do with taxes must "report information as to the assessment of property and collection of taxes and such other information as may be needful or desirable in the work of the board in such form and upon such blanks as the board may prescribe. The board holds public hearings on taxation matters and must investigate the work or methods of boards of review, boards of supervisors or other public officers in matters of assessment, equalization and taxation.

Under a recent decision of the state supreme court the powers of the board have been increased to give full authority in all matters relating to the assessment of property in the State of Iowa. The board in the first two years of its existence has been active in obtaining an equitable assessment of property and maintained a field force for the purpose of uncovering improper assessments.

All of the powers formerly exercised by the executive council in regard to assessment of property and relating to the equalization of assessments were transferred to the state board of assessment and review and are now exercised by that board. It also fixes the state millage levy. The board estimates as a result of its activities \$1,500,000.00 in taxes were collected in the year 1931 upon property which hitherto had escaped taxation.

Under legislation by the forty-fourth general assembly, the board has power to review the assessment of any piece of property, and to issue and enforce orders correcting inequalities. It was also given jurisdiction over the assessment of public utilities.

### BOARD OF RAILROAD COMMISSIONERS

*Term four years. Salary \$4,000.*

CHARLES WEBSTER, Chairman, Waucoma. Term expires.....Jan. 1, 1935  
 B. M. RICHARDSON, Commissioner, Cedar Rapids.....Jan. 1, 1933  
 FRED P. WOODRUFF, Commissioner, Knoxville.....Jan. 1, 1935

Position	Name	Legal Residence	Birth-place	Annual Salary
Secretary.....	George L. McCaughan.....	Des Moines.....	Iowa.....	\$ 3,000
Chief Clerk.....	John H. Gillespie.....	Des Moines.....	Iowa.....	2,400
Reporter.....	Fred W. Foss.....	Des Moines.....	Iowa.....	2,400
Asst. Reporter.....	Harry C. Hopkins.....	Des Moines.....	Iowa.....	1,800
File Clerk.....	Henry R. Ashley.....	Des Moines.....	Iowa.....	1,320
Stenographer.....	.....	.....	.....	1,200
Stenographer.....	.....	.....	.....	1,200

#### RATE DIVISION

Chief Rate Clerk.....	W. F. Parsons.....	Des Moines.....	Iowa.....	2,750
Rate Clerk.....	Carl A. Hansen.....	Des Moines.....	Iowa.....	2,400
Assistant Rate Clerk.....	P. J. O'Leary.....	Des Moines.....	Canada.....	1,920
Assistant Rate Clerk.....	Cynthia Taylor.....	Des Moines.....	Iowa.....	1,800
Tariff Clerk & Stenographer.....	Hester T. Northup.....	Des Moines.....	Iowa.....	1,200

#### STATISTICAL DIVISION

Statistician.....	C. Baille Ellis.....	Onawa.....	Iowa.....	2,500
Assistant Statistician.....	C. S. Keve.....	Des Moines.....	Iowa.....	1,800

#### ELECTRICAL ENGINEERING DIVISION

Electrical Engineer.....	George Charlesworth.....	Des Moines.....	England.....	2,700
Assistant Electrical Engineer.....	Harold C. Marcusen.....	Des Moines.....	Iowa.....	1,600

#### SIGNAL ENGINEERING DIVISION

Signal Engineer.....	H. A. Franklin.....	Des Moines.....	Iowa.....	2,500
Assistant Signal Engineer.....	Ray C. Johnson.....	Des Moines.....	Iowa.....	1,600

## VALUATION DIVISION

Position	Name	Legal Residence	Birth-place	Annual Salary
Valuation Agent.....	J. E. Eubank.....	Des Moines.....	Texas.....	3,600
Valuation Agent.....	E. L. Gardner.....	Des Moines.....	West Va... ..	2,400
Stenographer.....	Beryl Rehlander.....	Des Moines.....	Iowa.....	1,200

## MOTOR TRANSPORTATION DIVISION

Superintendent.....	L. C. Donohoe.....	Des Moines.....	Iowa.....	\$ 2,700
Assistant Superintendent.....	L. B. Hibbs.....	Des Moines.....	Missouri.....	2,400
Assistant Superintendent.....	Dewey Chizek.....	Des Moines.....	Iowa.....	2,220
Tax Auditor.....	George McKin.....	Des Moines.....	Iowa.....	2,100
Assistant Tax Auditor.....	Mabel Watt.....	Des Moines.....	Iowa.....	1,500
Assistant Tax Auditor.....	Virginia Mercer.....	Ottumwa.....	Iowa.....	1,200
Examiner.....	Louis G. Lasher.....	Des Moines.....	Iowa.....	1,800
Clerk.....	John F. Berg.....	Des Moines.....	Iowa.....	1,800
Clerk.....	W. B. Blake.....	Clermont.....	Iowa.....	1,680
Clerk.....	A. E. Wilcox.....	Des Moines.....	Iowa.....	1,800
Rate Clerk.....	M. L. Parks.....	Des Moines.....	Iowa.....	1,680
File Clerk & Stenographer.....	Dorothy Flynn.....	Des Moines.....	Iowa.....	1,500
Permit Clerk.....	Borg T. Davison.....	Des Moines.....	North Da.....	1,500
File Clerk.....	Orrin Farley.....	Des Moines.....	Iowa.....	1,200
Special Investigator.....	B. C. Drury.....	Des Moines.....	Iowa.....	2,400
Chief Inspector.....	J. W. Griffin.....	Des Moines.....	.....	2,100
Inspector.....	C. L. Price.....	Des Moines.....	Missouri.....	1,800
Inspector.....	L. T. Bowen.....	Mason City.....	.....	1,800
Inspector.....	L. E. Charlton.....	Des Moines.....	.....	1,800
Inspector.....	F. B. Lomas.....	Cresco.....	.....	1,800
Inspector.....	Fred W. Lerche.....	Ottumwa.....	.....	1,800
Inspector.....	L. J. Roark.....	Lawler.....	.....	1,800
Inspector.....	A. E. Griffin.....	Des Moines.....	.....	1,800
Inspector.....	Ben B. Baugh.....	Davenport.....	.....	1,800
Inspector.....	Frank Sieleman.....	Waucoma.....	.....	1,800
Inspector.....	Charles W. Kjar.....	Council Bluffs.....	.....	1,800
Stenographer.....	Twila Baie.....	Des Moines.....	Iowa.....	1,200
Stenographer.....	Mabel Thompson.....	Des Moines.....	Iowa.....	1,200
Stenographer.....	Dorothy Rush.....	Des Moines.....	Iowa.....	1,200
Stenographer.....	Helen Williams.....	Des Moines.....	Iowa.....	1,200
Stenographer.....	Anne Huglin.....	Des Moines.....	Iowa.....	1,200
Stenographer.....	Jeanne Signs.....	Des Moines.....	Kansas.....	900

## COMMERCE COUNSEL

Commerce Counsel.....	J. H. Henderson.....	Des Moines.....	Iowa.....	5,000
Assistant Commerce Counsel.....	Walter Condran.....	Des Moines.....	Iowa.....	2,700
Assistant Commerce Counsel.....	Stephen Robinson.....	Des Moines.....	Iowa.....	2,400
Clerk.....	Alice Sterzing.....	Des Moines.....	Iowa.....	1,500
Stenographer.....	Edna B. Henderson.....	Des Moines.....	Iowa.....	600

The powers and duties of the board of railroad commissioners are: To generally supervise all railroads in the state, both steam and electric, except street railroads; to inquire into any neglect or violation of the laws of the state by any railroad corporation doing business therein; to make examinations and inspections of the physical condition, conduct and management of such railroads and report their condition to said companies; to stop and prevent railroad companies, under certain circumstances, from running or passing their train over unsafe bridges; to adjudge changes in station houses, rolling stock and rates of fare; to pass on necessity for spur tracks to be constructed and maintained not exceeding three miles in length to an existing industry under terms and conditions approved by the commission as set out by law; to make reasonable rules for the crossing of steam and interurban railways and to require, when necessary, interlocking switches at railroad crossings; to make report on first Monday in December in each year to the governor of its doings for the preceding year, accompanied with appropriate

suggestions and recommendations; to receive, tabulate and report upon the annual reports filed with it by railroad companies; to examine any of the books, papers or documents of any such corporation; to examine under oath employees of such corporation; to issue subpoenas, administer oaths and compel the attendance of witnesses; to make and fix maximum schedules of freight rates for such corporations, such schedules to be deemed reasonable until disproved; to examine into rates in force, upon complaint that the rate charged by a railroad company, or that the maximum rates fixed by the commission are unreasonably high or discriminating, and to fix the rate again, which must not be higher than any rate established by law, such decision of the commission is prima facie evidence that the rate so made is a reasonable maximum rate; to bring suits to enforce its orders; to inquire into the management of the business of such carriers and to obtain from them full and complete information necessary to enable the commissioners to carry out the objects of the law; to hear, investigate and determine all complaints alleging unreasonable rates; unjust discrimination, undue preference, violation of the long and short haul clause, or other infractions of the commission law, and make proper orders thereupon; to establish joint through rates, upon application, over two or more connecting lines; and to have the same authority over express companies as the act confers concerning railroads.

Before a railroad company may appropriate coal, coke or oil received for shipment, it must first secure the written consent of the railroad commission.

Before any railway company may condemn lands for additional depot grounds, or for straightening or relocating track, the permission of the board must be obtained. Interlocking switches may be placed at grade railroad crossings or draw bridges, thus obviating the necessity of stopping trains before passing over such grade crossings or draw bridges, but before the interlocking switch may be used consent of the board must be obtained.

The thirty-fifth general assembly gave to the commission the power to grant to individuals or corporations "engaged in the manufacture, sale, or distribution for sale of electric current for light, power, or heating purposes, the right within the state, except in cities and towns, to erect and maintain poles, wires, towers, fixtures and other necessary construction for the purpose of conducting electricity for lighting, power and heating purposes over, along and across any public land, highways or streams or the lands of any person or persons, and to acquire the necessary interests in real estate therefor." It also provided that transmission lines proceeding under the provisions of the law should be subject to "such reasonable regulations as the commission may from time to time, prescribe."

The board is directed by an act of the thirty-ninth general assembly to "undertake and carry forward such investigation and preparation as shall be necessary to properly represent the interests of the state in connection with the valuation of the property of common carriers now being conducted by the interstate commerce commission."

The thirty-ninth general assembly authorized the railroad commission upon application to them to issue to any warehouseman a license for the conduct of a bonded warehouse under the provisions of chapter 119, laws of the thirty-ninth general assembly, and such rules and regulations as might be made thereunder.

The fortieth general assembly conferred on the commission the power to issue certificates authorizing motor carriers to operate over the public highways of the state, upon a showing that the proposed service would promote "the public convenience" and authorized the board to prescribe rules and regulations for the operation of motor vehicles used by such carriers "for the protection and safety of the public." The forty-first general assembly revised the laws on this subject, but left their administration with the railroad commission.

The forty-third general assembly provided for the supervision or regulation by the commission of persons operating motor trucks principally used for the public transportation of freight for compensation, not operating over regular routes nor between fixed termini. It also provided that the cost of regulating truck operators



and motor carriers and the maintenance of the motor carrier department be paid from fees and taxes collected from such carriers.

Under the act of the forty-third general assembly before an airport is acquired by any city or town plans and specifications must be approved by the board.

#### COMMERCE COUNSEL

The thirty-fourth general assembly created the office of commerce counsel, to be appointed by the board of railroad commissioners for a term of four years, subject to confirmation by senate. The law provides that the counsel may appoint assistants, subject to the approval of the board of railroad commissioners.

The duties of the office briefly are as follows: legal advisor of board of railroad commissioners; investigate and present matters with reference to interstate rates to board, prosecute same before said board, or before any court to which same may be taken; investigate on his own motion, or at request of board, all matters involving interstate rates in which the people of Iowa are interested, and present same to interstate commerce commission and prosecute same to final determination; act as attorney for and represent board in all courts of this state or of the United States, in which the validity of any order of said board is in issue; to institute and prosecute in any of the courts any and all suits necessary to proper enforcement of any rule or order of said railroad commissioners or make defense therein wherever said rule or order may be called in question.

The forty-fourth general assembly provided that pine lines shall be subject to regulation by the board under a permit issued by the board.

#### COMMISSIONER OF INSURANCE

*Commissioner of Insurance appointed by Governor. \*Salary, \$4,000.*

*Term four years. Term of incumbent ends July 1, 1935.*

E. W. CLARK, of Mason City, Cerro Gordo County. Nativity, Iowa.

Position	Name	Residence at Time of Appointment	Birthplace	Annual Compensation
Deputy	Donald Harlow	Rockton	Kansas	\$3,400.00
Second Deputy	Leon M. Penquite	Colfax	Iowa	3,000.00
Actuary	Clair C. Kirkpatrick	Iowa City	Wisconsin	4,000.00
Chief examiner	J. L. Gillstrap	Crystal Lake	Iowa	3,000.00
Assistant Chief examiner				1,600.00
Securities clerk	John W. Dailey	Cherokee	Illinois	3,000.00
Assistant securities clerk	J. H. Lober	Des Moines	Iowa	1,800.00
Assistant securities clerk	Phyllis McLaughlin	Des Moines	Nebraska	1,800.00
Assistant securities clerk				1,500.00
Policy examiner	J. W. Kimball	Council Bluffs	Iowa	2,500.00
Complaint clerk	Walter B. Reno	Des Moines	Iowa	2,500.00
Fee Clerk	E. W. Sweav	Des Moines	Missouri	1,800.00
General clerk	Esther Crawford	Des Moines	Sweden	1,600.00
Certificate clerk	Nan Emmons	Des Moines	Illinois	1,500.00
File clerk	Jessie Finch	Des Moines	Indiana	1,200.00
Stenographer	Madge Cavanaugh	Des Moines	Iowa	Per diem
Stenographer	Hazel Chamberlain	Des Moines	Illinois	1,200.00
Stenographer	Louis Koegel	Des Moines	Ohio	Per diem
Stenographer	Pauline McDonald	Des Moines	Iowa	1,350.00
Stenographer	Ruby Sage	Des Moines	Iowa	1,200.00
Stenographer	Fances Donnelly	Mason City	Iowa	1,200.00
Stenographer	Nina Vande Venter	Des Moines	Iowa	1,200.00
Messenger and guard	A. J. Gav	Des Moines	West Virginia	1,200.00
Examiner	N. H. Armstrong	Ritt	Iowa	Per diem
Examiner	Fred E. Farmer	Des Moines	Michigan	Per diem
Examiner	Irene Flinn	Des Moines	Iowa	Per diem
Examiner	Raleigh K. Franklin	Strawberry Point	Iowa	Per diem
Examiner	Leon Greenberg	Des Moines	Poland	Per diem
Examiner	H. P. Huxley	Des Moines	Iowa	Per diem
Examiner	Harry Van Aken	Des Moines	Iowa	Per diem
Examiner	Fred J. Wilbois	Des Moines	Iowa	Per diem
Examiner	George E. Perkins	Sac City	Iowa	Per diem
Examiner	F. J. Hogan	Tiffin	Iowa	Per diem

\*After January 1, 1933, \$4,500.

The commissioner of insurance is the executive head of the insurance department of Iowa and has direction of all insurance business transacted in the state and the execution of laws relating to insurance.

The commissioner is authorized to conduct examinations of insurance organizations transacting business in the state. Domestic companies, associations and societies are required to be so examined at least biennially. The companies are visited and the audits made in their offices.

All deposits required by law to be made with the state by any such company, association or society, are directly in charge of the commissioner and a careful record is kept thereof, showing each item. The amount of approved securities representing capital stock and the legal reserve value of policies of Iowa life companies and associations on deposit in this department on February 1, 1931, was \$386,717,869.00.

All fees due the state from insurance companies and associations are paid to the commissioner of insurance and turned over to the treasurer of state and placed in the general funds.

The commissioner passes upon the articles of incorporation of new insurance organizations. He has entire control over the organization of new insurance companies in the state. No policies may be sold in the state until the policy forms have been approved by him, and all agents appointed by the companies and associations to represent them in the state must be licensed by the insurance department.

The forty-third general assembly provided that in the event of a receivership for an insurance company the commissioner becomes receiver.

#### DEPARTMENT OF BANKING

*Salary, \$5,000. Term, four years.*

L. A. ANDREW, Ottumwa, Wapello County, Superintendent and Chairman of the Banking Board. Term ends July 1, 1933.

BANKING BOARD: Ray Nyemaster of Davenport, E. W. Miller of Waterloo, C. C. Jacobsen of Sioux City and E. C. Fishbaugh of Shenandoah. Terms end July 1, 1933.

Position	Name	Legal Residence	Birthplace	Annual Salary
Deputy Superintendent...	W. O. Reed.....	Des Moines.....	Ohio.....	\$4,400.00
Chief Bank Examiner...	Carl Trout.....	Des Moines.....	Kansas.....	4,200.00
Chief Clerk and Small Loan Examiner.....	N. M. Beach.....	Des Moines.....	Iowa.....	2,700.00
Legal Clerk.....	C. R. Colton.....	Des Moines.....	Vermont.....	2,400.00
Clerk.....	Ellen Carney.....	Des Moines.....	Iowa.....	2,000.00
Stenographer.....	Edith Newlove.....	Des Moines.....	Missouri.....	1,500.00
Stenographer.....	Dora Herrold.....	Des Moines.....	Iowa.....	1,500.00
Stenographer.....	Louise Alcott.....	Des Moines.....	Iowa.....	1,500.00
Stenographer.....	Daisy Slemmons.....	Des Moines.....	Iowa.....	1,500.00
Stenographer.....	Beulah Schoech.....	Des Moines.....	Iowa.....	1,500.00
Bank Examiner.....	L. D. Beckett.....	Northwood.....	Iowa.....	3,600.00
Bank Examiner.....	C. Ed. Beman, Jr.....	Oskaloosa.....	Iowa.....	3,800.00
Bank Examiner.....	R. R. Blair.....	Waterloo.....	Iowa.....	3,800.00
Bank Examiner.....	F. W. Bloxham.....	Mason City.....	Wisconsin.....	2,700.00
Bank Examiner.....	S. T. Egertson.....	Eatherville.....	Iowa.....	3,800.00
Bank Examiner.....	C. D. Emmert.....	Red Oak.....	Iowa.....	2,700.00
Bank Examiner.....	V. O. Fidge.....	Ossian.....	Iowa.....	3,800.00
Bank Examiner.....	H. R. Jackson.....	Spencer.....	Iowa.....	3,800.00
Bank Examiner.....	L. H. Jurgemeyer.....	Sheldon.....	Iowa.....	3,800.00
Bank Examiner.....	G. S. Krouth.....	Iowa City.....	Iowa.....	3,800.00
Bank Examiner.....	F. A. Lettow.....	Council Bluffs.....	Iowa.....	3,800.00
Bank Examiner.....	Walter Light.....	West Liberty.....	Nebraska.....	3,800.00
Bank Examiner.....	F. W. Walsmith.....	Cedar Rapids.....	Illinois.....	3,800.00
Bank Examiner.....	B. H. Wood.....	Perry.....	Indiana.....	3,800.00
Assistant Examiner.....	J. L. Althouse.....	Waterloo.....	Iowa.....	3,000.00
Assistant Examiner.....	C. S. Johnson.....	Des Moines.....	Iowa.....	2,700.00

The superintendent of banking is the head of the banking department of Iowa and has general control, supervision and direction of all banks and trust companies incorporated under the laws of Iowa and he is charged with the execution of the laws of the state relating to banking, including the public funds deposit guaranty act passed by the forty-first general assembly.

The deputy superintendent and bank examiners are appointed by the superintendent of banking, and their salaries are fixed by him within certain limits prescribed by law. The banking department is self-supporting.

The superintendent of banking is ex-officio a member and chairman of the state banking board created by act of the forty-first general assembly. This board acts in an advisory capacity concerning all matters pertaining to the banking department and the Iowa banking laws. There are four other members, appointive by the governor, with compensation of \$10 a day and expenses while engaged in the state's business.

The work of the department of banking has increased greatly during the last few years on account of the superintendent of banking being the official receiver of all closed state and savings banks and trust companies. The total expense of all receivership trusts averages four and three-tenths per cent on the amount collected. The interest collected on notes and bank balances has been more than the total expense.

### REPORTER OF THE SUPREME COURT AND CODE EDITOR

*Term four years. Appointed by the Supreme Court. Salary \$4,500. Term of incumbent ends January 1, 1935.*

ULYSSES G. WHITNEY, of Sioux City, Woodbury County. Born in Iowa.

DEPARTMENT OF SUPREME COURT REPORTER

Position	Name	Legal Residence	Birthplace	Annual Salary
Deputy.....	Mary A. Reid.....	Des Moines.....	Iowa.....	\$2,400.00
Law clerk.....	Frances Schmitt.....	Des Moines.....	Iowa.....	1,500.00
Proof reader.....	Alice L. Foarde.....	Anamosa.....	Iowa.....	1,800.00

### DEPARTMENT OF CODE EDITOR

Assistant code editor.....	Nancy M. Conlee.....	Des Moines.....	Illinois.....	\$2,400.00
Secretary.....	Mildred Bellizzi.....	Des Moines.....	Iowa.....	1,500.00

The duties of the reporter and editor are:

1. To submit such recommendations as he deems proper to each general assembly for the purpose of amending, revising and codifying such portions of the law as may be conflicting, redundant, or ambiguous, and to lay said recommendations before the presiding officers of each house.

2. To edit and compile the code after each even-numbered session of the general assembly so that the same may be printed.

3. To edit and prepare for publication a series of annotations of the statutes of Iowa containing annotations of all such statutes as have been construed by the supreme court of this state or the federal courts, and cause the same to be printed in separate volumes arranged in the same manner as the titles, chapters and sections of the code.

4. To prepare and cause to be published immediately following the issuance of the code in 1927, and every four years thereafter, a volume which shall by proper annotations show the construction placed by the supreme court of this state and the federal courts on all statutes of this state since the then existing permanent volume of annotations. The edition of 1931 and all subsequent volumes shall constitute a cumulation of the edition of 1927 and shall be so continued until said cumulation shall reach a size sufficient for a permanent volume.

5. To promptly prepare syllabi for all opinions of the supreme court and an index and proper tables for each volume of the reports.

## CLERK OF THE SUPREME COURT

*Term of incumbent ends January 1, 1935. Salary \$3,600.*

BURGESS W. GARRETT, of Leon, Decatur County. Born in Iowa.

Position	Name	Legal Residence	Birthplace	Annual Salary
Deputy	B. L. Robbins	Decatur	Iowa	\$2,500.00
Brief and File Clerk	L. E. Gibson	Des Moines	Iowa	1,600.00
General Clerk	Anne Murphy	Des Moines	Iowa	1,500.00
Messenger	L. P. Hall	Des Moines	Iowa	1,200.00

The clerk of the supreme court shall have an office at the seat of government, keep a complete record of the proceedings of the court, file all printed matter and papers in pending cases, issue writs, orders and executions to carry out the directions of the supreme court, announce by mail to one of the attorneys on each side any ruling made or decision rendered, record every opinion rendered as soon as filed, and allow no opinions filed to be removed except by the reporter of the supreme court.

The clerk of the supreme court acts as secretary of the board of law examiners. All applications for admission to the bar are filed and recorded by him and certificates of admission to the bar are issued by the clerk. Each applicant for admission to the bar shall pay to the clerk of the supreme court an examination fee of \$5.00. Foreign attorneys admitted to the bar of this state on motion pay a fee of \$10.00. Out of the fees for the bar examination the clerk pays the board of law examiners their per diem on certificate of the attorney general.

Under a new statute the clerk pays the expense of disbarment proceedings out of the bar examination fees.

## WORKMEN'S COMPENSATION SERVICE

*Appointed by the governor. Salary \$3,600. Term expires July 4, 1937*

A. B. FUNK, Iowa Industrial Commissioner, Des Moines. Born in Illinois.

Position	Name	Legal Residence	Birthplace	Annual Salary
Deputy commissioner	Ralph Young	Valley Junction	Iowa	\$3,000.00
Secretary	Ora Williams	Des Moines	Iowa	2,350.00
Chief clerk & stenographer	Evelyn Madison	Des Moines	Iowa	1,400.00
Stenographer	Kathryn Willett	Des Moines	Iowa	1,200.00
File clerk	Margaret English	Des Moines	Iowa	1,200.00
Report clerk	Wilda Marquis	Des Moines	Iowa	1,200.00
Settlement clerk	Viola Gustafson	Des Moines	Iowa	1,200.00
Medical counsel	O. J. Fay, M. D.	Des Moines	Iowa	1,500.00

Since July 1, 1913, workmen's compensation has been provided for workmen injured in industrial pursuits, where such injury arises out of and in the course of the employment. Agricultural, clerical and domestic employment are excluded. Employers may insure with authorized companies for the payment of workmen's compensation, or upon a proper showing may be granted the right to carry their own insurance. All employers of labor are liable under the terms of law in any event. Compensation to injured workmen is upon the general basis of 60 per cent of the average wages or earnings with a maximum payment of \$15 per week. In case of disagreement between employers and employees provision is made for arbitration in which case the commissioner or his deputy is chairman of the arbitration committee. By agreement the two additional arbitrators may be dispensed with. The commissioner reviews appeals from the arbitration orders and there is provision for appeal to the district court and supreme court. There is a two-year time-limitation on claims for injuries. Employees of the state are compensated by the state and all counties and other political divisions of the state, except townships, are under the law. All employers are obligated to make reports

of accidents directly to the industrial commissioner and record is kept of all settlements. Where employers of labor reject the provision of the law, as provided by statute, they deprive themselves of common law defenses in damage cases. Settlements for injured workmen number about 5,000 annually.

### STATE PRINTING BOARD

Ex-officio members—Hon. G. C. Greenwalt, secretary of state; Hon. J. W. Long, auditor of state; Hon. John Fletcher, attorney general. Mr. Greenwalt is chairman by selection of the board.

Appointive members—James C. Gillespie of LeMars (term expires July 1, 1933); W. R. Orchard of Council Bluffs (term expires July 1, 1932).

Name	Position	Annual Salary
Robert Henderson.....	Superintendent of printing.....	\$3,600.00
Grace Lane.....	Assistant superintendent.....	2,000.00
Norman Hill.....	Assistant superintendent.....	2,400.00
Alcena Sherriff.....	Record clerk.....	1,200.00
Hazel Halleen.....	Clerk.....	1,500.00
Cora Day.....	Multigraph operator.....	1,300.00
Glenn Watson.....	Document shipping clerk.....	1,600.00

The printing board has charge of all matters pertaining to state printing, including printing for institutions and officials outside of Des Moines. Contracts for all work and material are let on competitive bids. Appointive members of the board receive \$10 a day and expenses while engaged in state business.

The superintendent of printing is appointed by the board. He is ex-officio secretary of the board and its executive officer. He is in immediate charge of the work; has the custody and attends to the distribution and sale of codes, session laws, supreme court reports and public documents; supervises the compilation and publication of the session laws, the legislative bill index, and the official register. Also the journals of the house and senate are indexed under his supervision.

### ADJUTANT GENERAL

*Appointed by the Governor. Term four years. Salary \$3,400.*

W. H. BAILEY, Sheldon, O'Brien County. Nativity, Wisconsin.

*Term expires July 3, 1935.*

Position	Name	Legal Residence	Birthplace	Annual Salary
Assistant Adjutant General.....	Charles H. Grahl.....	Des Moines.....	Iowa.....	\$2,200
Quartermaster U. S. P. & D. O.....	James E. Thomas.....	Des Moines.....	Iowa.....	1,500
Assistant quartermaster.....	Jack Tarlton.....	Herrold.....	Iowa.....	1,800
Secretary and file clerk.....	Thelma Payne.....	Valley J'ction.....	Iowa.....	1,500
Chief Clerk.....	Lucille Dailey.....	Des Moines.....	Iowa.....	1,500
Accountant.....	Cora Lorenz.....	Des Moines.....	Illinois.....	1,320
Order Clerk.....	Beatrice Ringrose.....	Des Moines.....	Illinois.....	1,200
Record clerk.....	Ethelyn Brown.....	Des Moines.....	Iowa.....	1,200
Record clerk.....	Jewell Ash.....	Des Moines.....	Kansas.....	1,200
Requisition clerk.....	Ferne Shiffer.....	Grimes.....	Iowa.....	1,200
Property clerk.....	Grace Inlow.....	Des Moines.....	Iowa.....	1,200
Stenographer-clerk.....	Irma May.....	Des Moines.....	Iowa.....	1,200
Chief storekeeper.....	Fred Hewitt.....	Johnston Sta.....	Iowa.....	1,620
Shipping clerk.....	Ray Lane.....	Des Moines.....	Iowa.....	1,200
Superintendent of camp grounds.....	George Stirts.....	Herrold.....	Iowa.....	1,500
Armorer.....	William Waddell.....	Grimes.....	Iowa.....	1,200
Utility Officer & Guard.....	Harry Fuhr.....	Herrold.....	W. Va.....	1,500
Caretaker-laborer.....	Paul Bice.....	Herrold.....	Iowa.....	1,200

The staff of the commander-in-chief consists of an adjutant general, with rank of brigadier general, who is chief of staff, an assistant adjutant general, with

rank of major, and twelve aides who have the rank of lieutenant colonel, except that any person so appointed, who has held a higher rank for a period of one year or more in the guard may be appointed with the rank of the highest rank so held by him, or the thirteen aides may be detailed for such service from the active membership of the guard, but if so detailed they hold their rank in the guard and shall perform the duties of aide in addition to their regular duties.

The adjutant general is appointed by the governor. He issues and transmits all orders of the commander-in-chief and keeps a record of all appointments of officers commissioned by the governor, of all the general and special orders and regulations, and of such matters as pertain to the organization of the military force and its duties. He holds office for a period of four years. He has charge of the state arsenal and grounds and all other property of the state kept or used for military purposes. He furnishes at the expense of the state such blanks and forms as are approved by the commander-in-chief. In each year, preceding a regular session of the general assembly, or at any other time the governor may direct, he makes out a detailed report of the transactions of this office, the expenses thereof and such other matters as shall be required by the commander-in-chief for the period since the last preceding report.

All muster rolls, reports, returns, enlistments, discharges and complete records of the national guard are filed and made a matter of record in his office. The records of Iowa soldiers of the Civil, Spanish-American, and World Wars are on file in his office and all information desired from such records is furnished by him. Certificates of military service of Iowa soldiers of the late wars or past service in the organized militia and national guard are given by him under the seal of the state. He is the disbursing officer of all state appropriations for the use and support of the national guard and as adjutant general all military property is committed to his custody which he is required to issue for the use of the national guard, keeping an account of the same. He is required to furnish such reports of the national guard of the state as the war department may from time to time require. As chief of staff he is to perform his duties as such officer as directed by the commander-in-chief or required by the laws of Iowa governing the national guard or by orders and regulations.

In addition to the duties above defined, the adjutant general also has the direction of the compilation of the roster for soldiers, sailors and marines in the Mexican border service of 1916-1917, and the World's War, 1917-1918 and 1919, and other historical data in connection with the World's War.

#### WAR ROSTER COMMISSION

Name	Position	Legal Residence	Birthplace	Annual Salary
Governor Dan W. Turner.	Chairman . . . . .	Corning . . . . .	Iowa . . . . .	None
Brig. Gen. W. H. Bailey.	Disbursing officer . . . . .	Sheldon . . . . .	Wisconsin . . . . .	None

The adjutant general, under the provisions of the bonus law, becomes a member of the bonus board, consisting of the state auditor, the state treasurer, the adjutant general, and the adjutant of the Iowa department of the American Legion.

#### SOLDIERS' BONUS BOARD

R. J. LAIRD, Adjutant American Legion, Department of Iowa . . . . . President  
 W. H. BAILEY, Adjutant General . . . . . Secretary  
 RAY E. JOHNSON, Treasurer of State.  
 J. W. LONG, Auditor of State.

Position	Name	Legal Residence	Birthplace	Annual Salary
Executive secretary . . . . .	Thos. D. Wilson . . . . .	Des Moines . . . . .	Iowa . . . . .	\$8,000.00
Stenographer . . . . .	Irene Teas Alvord . . . . .	Des Moines . . . . .	Iowa . . . . .	1,880.00

The adjutant general is chairman of the armory board appointed by the governor to fix the armory and other allowances for the national guard units with the state. This board is composed of the following named officers:

Brigadier General W. H. Bailey—A. G. D. Iowa N. G.—The Adjutant General.

Brigadier General Guy E. Logan—A. G. D. Retired—Des Moines.

Lieutenant Colonel Henry G. Geiger—168th Infantry Iowa N. G.—Sheldon, Iowa.

Major Thomas P. Hollowell—N. G. Reserve—Ft. Madison.

Major Maxwell A. O'Brien—113th Cavalry Iowa N. G.—Des Moines, Iowa.

All members of the board are allowed for each authorized meeting an allowance of \$10.00 per day and transportation from home station to place of meeting and return.

The Adjutant General is ex-officio member of the Advisory Board consisting of: Major General Mathew A. Tinley, Iowa N. G.—President.....Council Bluffs  
Brigadier General Winfred H. Bailey, A. G. D., Iowa N. G., The Adjutant

General, Recorder.....	Des Moines
Brigadier General Lloyd D. Ross, Iowa N. G.....	Des Moines
Brigadier General Park A. Findley, Iowa N. G.....	Des Moines
Colonel Glenn C. Haynes, 168th Inf., Iowa N. G.....	Des Moines
Colonel Gordon C. Hollar, 133rd Inf., Iowa N. G.....	Sioux City
Colonel Harry Ward, 185th Field Artillery, Iowa N. G.....	Davenport
Colonel Ray Yenter, 113th Cav., Iowa N. G.....	Des Moines
Major Earl B. Bush, M. C., Iowa N. G., State Surgeon.....	Ames

All members of the board are authorized an allowance of \$10.00 per day for each regularly ordered meeting, and transportation from home station to place of meeting and return.

#### GOVERNOR'S MILITARY STAFF

Brigadier General W. H. Bailey, Chief of Staff.

Lieutenant Colonel Charles Grahl, Assistant Chief of Staff.

#### AIDES

John C. Loper.....	Marshalltown.....	Colonel
Charles J. Wilson.....	Washington.....	Colonel
Claude M. Stanley.....	Corning.....	Colonel
Robert J. Shaw.....	Sigourney.....	Lieutenant Colonel
William J. O'Connell.....	Des Moines.....	Lieutenant Colonel
Dale A. Griswold.....	Des Moines.....	Lieutenant Colonel
George A. Bemis.....	Garner.....	Lieutenant Colonel
George L. Garton.....	Des Moines.....	Lieutenant Colonel
Joseph W. Kane.....	Corning.....	Lieutenant Colonel
James M. McNamara.....	Des Moines.....	Lieutenant Colonel
Jacob G. Koenig.....	LeMars.....	Lieutenant Colonel
Watson Rieden.....	Cedar Rapids.....	Lieutenant Colonel

## DEPARTMENT OF HEALTH

State Board of Health: D. C. Steelsmith, M. D., C. P. H., Commissioner, Des Moines; Arthur J. Weaver, M. D., Muscatine; Cassius T. Lesan, M. D., Mount Ayr; H. W. Plummer, M. D., Lime Springs; W. A. Seidler, M. D., Jamaica; J. D. Lowry, M. D., Fort Dodge. Members appointed for terms of two years ending January, 1933, commissioner for term of four years, ending June 30, 1933. The commissioner is the executive officer of the board. The board members receive no compensation but are allowed traveling expenses.

## PERSONNEL OF DEPARTMENT

Position	Name	Annual Salary
Commissioner	D. C. Steelsmith, M. D.	\$5,000.00
Deputy Commissioner	Joseph H. Kinnaman, M. D.	4,000.00
Director, Division of Preventable Diseases and Epidemiologist	Howard A. Lanpher, M. D.	3,600.00
Director, Examinations & Licensure	H. W. Grefe	2,400.00
Director, Nursing Education	Maude E. Sutton, R. N.	3,000.00
Director, Division of Law Enforcement	Herman B. Carlson	2,700.00
Director, Public Health Nursing	Edith S. Countryman, R. N.	1,650.00
Chief Clerk	Lynn Clemens	2,400.00
Assistant state registrar	R. L. McLaren	2,000.00
Secretary to Commissioner	Naomi B. Wherry	1,500.00
Bookkeeper, Biological Clerk	Ada Koser	1,500.00
Stenographer	Perma Zott	1,200.00
Stenographer	Lois Colloton	1,200.00
Stenographer	Beatrice Sutteck	1,200.00
Stenographer	Mary Roth	1,200.00
Stenographer	Katherine Campbell	1,200.00
Stenographer	Amy Knouf	1,200.00
Clerk	Gordon Glascock	1,200.00
Clerk	Kathlene Varney	1,200.00
Clerk	Jesse A. Petty	1,200.00
Clerk	Genevieve Shea	1,200.00
Clerk	Helene Weaver	1,200.00
Shipping Clerk	Frank Yost	1,200.00

## SANITARY ENGINEERING AND HOUSING DIVISION

Chief Engineer	A. H. Wieters, C. E.	3,600.00
Assistant engineer	W. R. Mark, Jr.	2,100.00
Assistant engineer	R. B. McAllister	2,000.00
Chemist	Paul J. Houser	2,400.00
Assistant junior engineer	E. G. Fiala	1,800.00
Stenographer	Mae Mitchell	1,200.00
Stenographer	Marian Merkel	1,200.00

## BARBER DIVISION

Chief barber inspector	John T. McGruder	2,800.00
Barber inspector	Frank O. Moffitt	2,000.00
Barber inspector	Ward Campbell	2,000.00
Barber inspector	Julius Ostergaard	2,000.00
Stenographer	Alice Clark	1,500.00

## COSMETOLOGY DIVISION

Secretary	Alma K. Berry	1,800.00
Cosmetology inspector	Verna Onstott	1,800.00
Cosmetology inspector	Violet Washburn	1,800.00

## POWERS AND DUTIES OF COMMISSIONER

The commissioner of public health as head of the state department of health exercises general supervision over the public health, promotes public hygiene and sanitation and unless otherwise provided enforces the laws relating to same. He



makes investigations and surveys in respect to causes of disease and epidemics and the effect of locality, employment and living conditions upon the public health. Also inspects sanitary conditions in any locality of the state upon written petition of five or more citizens and may issue directions for improvement of same.

He shall establish, publish and enforce a code of rules governing the installation of plumbing in cities and towns and amend the same when deemed necessary. He must exercise general supervision over the administration of the housing law and give aid to local authorities in enforcement of same. He must establish stations for the distribution of antitoxins and vaccines to physicians, druggists, and other persons at cost; exercise general supervision over the administration and enforcement of the venereal disease law; he has sole jurisdiction over the disposal and transportation of the dead bodies of human beings; he must exercise general supervision over the administration and enforcement of the vital statistics law and must establish and maintain such divisions in the department as are necessary for the proper enforcement of the laws administered by it.

#### POWERS AND DUTIES OF BOARD OF HEALTH

The board must recommend policies and practices to the department relative to any duty imposed upon it by law, which recommendations shall be given due consideration by the department; it must advise the department relative to causes of disease and epidemics, sanitary conditions, contagious and infectious diseases, venereal diseases, antitoxins and vaccines, housing and vital statistics; to advise or make recommendations to the governor and general assembly relative to public health, hygiene and sanitation.

The forty-second general assembly passed a bill requiring the licensing of barbers, and also one requiring the licensing of cosmetologists. Administration of these measures was placed within the State Department of Health.

The board is authorized to adopt rules of procedure for county health boards and specify their duties under the county health organization law passed by the forty-third general assembly. The forty-fourth general assembly provided a division of maternity and child hygiene.

#### BOARDS OF EXAMINERS

**MEDICAL EXAMINERS:** Win. Jepson, Sioux City; Frank M. Fuller, Keokuk; F. T. Launder, Garwin.

**PODIATRY EXAMINERS:** S. J. Olson, Des Moines; Paul M. Hawk, Waterloo; C. I. Groff, Mason City.

**OSTEOPATHIC EXAMINERS:** Shermann Opp, Creston; D. E. Hannan, Perry; H. B. Willard, Manchester.

**CHIROPRACTIC EXAMINERS:** W. Ruth Van Clark, Indianola; Myrtle E. Long, Des Moines; J. E. Slocum, Webster City.

**NURSE EXAMINERS:** Frances G. Hutchinson, Council Bluffs; Marianne Zichy, Marshalltown; Margaret M. Stoddard, Newton.

**DENTAL EXAMINERS:** J. J. Booth, Marion; H. D. Coy, Hamburg; H. J. Altfillish, Dubuque; Hardy F. Pool, Mason City; Frederick H. Waters, Ames.

**OPTOMETRY EXAMINERS:** A. J. Meyer, Davenport; E. W. Martin, Carroll; J. J. Brady, Sheldon.

**EMBALMER EXAMINERS:** Carrie E. Snider, West Liberty; L. E. Wilson, Eagle Grove; J. A. West, Sioux City.

**BARBER EXAMINERS:** L. D. Hamilton, Sioux City; Lee W. Skinner, Council Bluffs; John E. Bales, Cedar Rapids.

**COSMETOLOGY EXAMINERS:** Mrs. Mabel Hart, Ames; Mrs. Lillian Kostomlatsky, Sioux City; Miss Grace Shinn, Des Moines.

## DIRECTOR OF THE BUDGET

*Term of incumbent ends July 1, 1933. Salary \$5,000.*

OSCAR ANDERSON, Lamoni, Decatur County. Born in Illinois.

BOARD OF APPEAL—Oscar Anderson, ex-officio, president; W. P. Wortman, Malvern; Dan J. Schnittjer, Delhi.

Position	Name	Legal Residence	Birth-place	Annual Salary
Assistant Director	F. M. Hanson	Garner	Iowa	\$3,000.00
State Accountant	E. F. Brown	Des Moines	Illinois	3,000.00
Assistant Accountant	H. E. Phipps	Des Moines	Iowa	2,400.00
Assistant Accountant	H. E. Croft	Des Moines	Iowa	2,400.00
Chief Clerk, Local Budgets	E. E. Cornwall	Mt. Ayr	Iowa	2,400.00
Secretary	Doris Nelson	Lamoni	Nebraska	1,800.00

The office of director of the budget was created by the fortieth general assembly, extra session, effective May 2, 1924. The director of the budget is appointed by the governor subject to confirmation by the senate.

The law provides for a state budget, for the examination, by the budget director, of the accounts of departments of state, for a review of public contracts and bond issues in certain cases, and for local budgets. The director is authorized to prescribe methods for enforcing and carrying out all of the provisions of the law, and to conduct hearings on all matters within his jurisdiction and render decisions thereon.

The first budget report to be prepared under the law was submitted to the governor and forty-first general assembly in January, 1925.

The budget report sets out in detail the actual expenditures for the preceding two bienniums, the estimated expenditures at the close of the biennium, the departmental askings for the succeeding two years and the budget director's estimates for the same period together with the governor's approval.

There is also submitted a state appropriation bill.

The director is a member of the state board of audit whose duty it is to audit claims for money due from the state.

The law further provides for an appeal board which shall consist of the director and two additional members. The two members to serve with the director are appointed by the governor in the same manner required for the appointment of the director and the term of office is four years. The director is chairman of the board. The board considers and determines appeals from the action of the state board of education, the state board of control and the state fair board, in respect to letting of contracts for buildings or other improvements in which the amount involved is in excess of \$25,000.

## BOARD OF PAROLE

*Term six years. Appointed by governor. Confirmed by senate.*

Compensation \$3,200 per year and expenses while visiting institutions.

GEROGE M. SIMPSON, West Union, Born in Oklahoma, Term Expires June 30, 1937.

HIRAM K. EVANS, Corydon, Born in Iowa, Term Expires June 30, 1933.

JOHN S. CROOKS, Boone, Born in Iowa, Term Expires June 30, 1935.

Position	Name	Legal Residence	Birthplace	Annual Salary
Secretary	Sam D. Woods	Des Moines	Indiana	\$3,000
Parole agent	Al Stader	Ankeny	Iowa	2,000
Parole agent	O. L. Mead	Waterloo	Iowa	2,000
Parole agent	Edith Rock	Des Moines	Iowa	2,000
File clerk	Russell Bobzin	Des Moines	Iowa	1,500
Stenographer	Ruth J. Wright	Des Moines	Iowa	1,200
Stenographer	Edith Agazzi	Des Moines	Iowa	1,200

The statutes of Iowa provide the sentence of a prisoner convicted of a felony shall be for the maximum term provided for the crime committed thus leaving to the court imposing the sentence no discretion as to the time of confinement. The board of parole is given authority to release on parole outside the prison, all prisoners, except those sentenced for life terms. Rules and regulations are provided which must be observed by the man while on parole, and for the violation of which he may be remanded to prison.

**IOWA STATE HIGHWAY COMMISSION**

Offices at Ames, Iowa. Commissioner's salary \$4,000. Appointed by the governor, confirmed by the senate, terms four years.

Commissioners	Residence	Politics	Term Expires
Thomas A. Way.....	Des Moines.....	Republican.....	July 1, 1935
Willard D. Archie.....	Sidney.....	Republican.....	July 1, 1935
C. C. Riepe.....	Burlington.....	Democrat.....	July 1, 1935
T. J. O'Donnell.....	Dubuque.....	Democrat.....	July 1, 1933
L. T. Quirk.....	Wall Lake.....	Republican.....	July 1, 1933

The highway commission was first established in Iowa under chapter 105, acts of the thirtieth general assembly, which directed the Iowa State College as an institution to act as the highway commission for the state. In 1913 the thirty-fifth general assembly reorganized the entire system of road administration and created a highway commission of three members, one of whom should be the dean of engineering at Ames. In 1927 the forty-second general assembly increased the number of members of the commission to five and passed what is known as the state control law giving the commission full control over construction and maintenance of the primary road system and primary road fund. In addition to salary the commissioners receive expenses while on duty.

Under the secondary road bill passed by the forty-third general assembly the commission on request of a local board of supervisors shall advise with the board on the manner of constructing and maintaining secondary roads. Before a board of supervisors can issue anticipatory certificates it must "seek the advice of the state highway commission and issue said certificates to an amount not exceeding fifty per cent of the estimated funds which will accrue to the secondary road construction fund during any stated period of from one to two years.

Contracts for secondary road construction work estimated to cost \$2,000 or more per mile or more than \$5,000 in the aggregate must be first approved by the state highway commission.

Under a law passed by the forty-third general assembly all patrolmen and maintenance engineers are designated peace officers and have authority to arrest violators of the authorized rules, regulations and orders of the highway commission and of the law pertaining to the primary highways of the state.

The highway commission is required to file with the county auditor and recorder a map of the right of way on the completion of any primary road paving or grading project.

**EXECUTIVE DEPARTMENT**

Name	Position	Annual Salary
F. R. White.....	Chief Engineer.....	\$10,000.00
May Vanderlinden.....	Secretary.....	2,200.00
Maxwell O'Brien.....	Attorney.....	4,500.00
Harriett Nelson.....	Stenographer.....	1,140.00
D. C. McNeil.....	Supervisor of Inventory.....	2,400.00
		<b>\$20,240.00</b>

## STATE EXECUTIVE DEPARTMENT

145

## COMMISSIONERS' STENOGRAPHERS

Name	Position	Annual Salary
Mildred Wirth.....	Stenographer.....	600.00
Julia Foarde.....	Stenographer.....	600.00
Margaret O'Donnell.....	Stenographer.....	600.00
Caroline Dean.....	Stenographer.....	600.00
Gertrude Wright.....	Stenographer.....	600.00
		<b>\$ 3,000.00</b>

## DEPARTMENT OF FINANCE, ACCOUNTS AND PURCHASING

C. R. Jones.....	Auditor.....	\$ 4,500.00
G. H. Getty.....	Chief Examiner.....	3,600.00
Grace Bauastian.....	File Clerk.....	1,500.00
Lois LaFollette.....	Stenographer.....	1,440.00
Martha Groth.....	Stenographer.....	1,200.00
Lennadore Berg.....	Switch Board Operator.....	1,200.00
Alymer Farber.....	Clerk.....	1,140.00
Virgil Matlack.....	Clerk.....	900.00
		<b>\$15,480.00</b>

## ACCOUNTING DIVISION

E. T. Burk.....	Chief Clerk.....	\$ 3,000.00
L. B. Anderson.....	Maintenance Auditor.....	2,700.00
J. R. Harrison.....	Clerk—Ass't. Purchasing Agent.....	2,400.00
C. W. Ott.....	Audit Clerk.....	2,300.00
E. D. Shivers.....	Audit Clerk.....	2,100.00
A. E. Mendon.....	Audit Clerk.....	1,800.00
B. Edith Clark.....	Audit Clerk.....	1,380.00
Gladys Kern.....	Audit Clerk.....	1,200.00
Elsie Voogd.....	Audit Clerk.....	1,140.00
Gladys Rullestad.....	Audit Clerk.....	1,140.00
Ruth Mesha.....	Audit Clerk.....	1,080.00
Julia Layman.....	Audit Clerk.....	960.00
Myrtle Ray.....	Record Clerk.....	1,260.00
Edward Judge.....	Bookkeeper.....	1,900.00
Mary Clem.....	Assistant Bookkeeper.....	1,140.00
F. G. Nelson.....	Clerk.....	1,600.00
J. L. Williams.....	Cashier.....	1,800.00
Selma Hedman.....	Ass't. Maintenance Bookkeeper.....	1,200.00
Elsie Gustason.....	Stenographer.....	1,200.00
Nellie Miller.....	Stenographer.....	1,260.00
Genevieve Dale.....	Stenographer.....	1,140.00
Sylvia Snitzler.....	Stenographer.....	1,140.00
Isabelle Johnson.....	Stenographer.....	1,140.00
Dorothy Cole.....	Stenographer.....	1,080.00
Winnie Hill.....	Stenographer.....	960.00
Eva Stokes.....	Stenographer.....	1,020.00
Lura Gamble.....	Stenographer.....	960.00
Dorothy Vickery.....	Stenographer.....	960.00
Fern Huntley.....	Stenographer.....	960.00
Emma Meyers.....	Stenographer.....	1,020.00
Kathryn Williams.....	Stenographer.....	960.00
Florence Van Nice.....	Stenographer.....	900.00
Avis Howell.....	Stenographer.....	900.00
Laura Matson.....	Stenographer.....	900.00
Lela Wilkinson.....	Stenographer.....	1,020.00
Frances Logsdon.....	Stenographer.....	960.00
Magdalen Nockels.....	Stenographer.....	1,020.00
Mila Gardner.....	Stenographer.....	840.00
Dora Thompson.....	Stenographer.....	840.00
Winnifred Morris.....	Stenographer.....	840.00
		<b>\$51,940.00</b>

## BULLETIN DIVISION

J. W. Eichinger.....	Bulletin Editor.....	\$ 2,800.00
Alice Carey.....	Stenographer.....	960.00
		<b>\$ 3,760.00</b>

## BLUE PRINT DIVISION

Name	Position	Annual Salary
M. C. Severson	Blue Print Clerk	\$ 2,000.00
W. R. Bappe	Assistant Blue Print Clerk	1,680.00
Morrill Nervig	Assistant Blue Print Clerk	1,320.00
W. R. Frazier	Assistant Blue Print Clerk	1,260.00
William Sexton	Assistant Blue Print Clerk	1,140.00
Fritz N. Lunde	Assistant Blue Print Clerk	1,080.00
		\$ 8,360.00

## STORE ROOM DIVISION

L. H. Doggett	Store Room Clerk	\$ 1,700.00
		\$ 1,700.00

## ADMINISTRATION DEPARTMENT

C. Coykendall	Administrative Engineer	\$ 5,500.00
E. W. Blom	Assistant Engineer	3,000.00
Anne Vanderlinden	Road Recorder	2,300.00
F. B. Howell	Record Clerk	2,100.00
		\$12,900.00

## DESIGN DEPARTMENT

W. E. Jones	Design Engineer	\$ 5,500.00
E. R. Meredith	Engineer Road Design	3,800.00
E. W. Blumenschien	Engineer Bridge Design	3,900.00
F. E. King	File Clerk	1,420.00
		\$14,620.00

## SURVEY DIVISION

E. C. Maffitt	Chief of Party	\$ 2,300.00
J. A. Wymore	Chief of Party	2,300.00
Vern Brewer	Chief of Party	2,000.00
Ray D. Foltz	Chief of Party	2,000.00
Vern D. Carey	Chief of Party	2,000.00
H. C. Brockman	Chief of Party	1,800.00
G. R. Elliott	Chief of Party	1,600.00
Lloyd W. Hughes	Instrumentman	1,600.00
F. W. Trailer	Instrumentman	1,600.00
J. Stearns Tomy	Instrumentman	1,400.00
A. M. Boyd	Instrumentman	1,600.00
B. W. Dutton	Instrumentman	1,500.00
C. P. Hougland	Instrumentman	1,380.00
J. B. Good	Instrumentman	1,320.00
R. B. Thomas	Instrumentman	1,500.00
H. E. Brown	Instrumentman	1,500.00
D. A. Sparks	Instrumentman	1,600.00
J. M. Marlow	Instrumentman	1,500.00
J. D. Franklin	Instrumentman	1,500.00
S. C. Longstreet	Instrumentman	1,200.00
W. A. Wimbish	Instrumentman	1,400.00
M. M. Doggett	Instrumentman	1,300.00
L. M. Jackson	Instrumentman	1,400.00
A. L. Ross	Instrumentman	1,300.00
W. E. Compton	Rodman	1,200.00
G. E. McCrory	Rodman	1,200.00
R. W. Parquette	Rodman	1,200.00
John W. Daniel	Rodman	1,080.00
R. C. Wymore	Rodman	1,080.00
Carl W. Eggers	Rodman	1,080.00
Robert Elwood	Rodman	1,080.00
Floyd O. Mason	Rodman	1,140.00
Donald P. Jackson	Rodman	1,200.00

## SURVEY DIVISION—Continued

Name	Position	Annual Salary
C. W. Jackson	Rodman	1,200.00
D. H. McCreedy	Rodman	1,200.00
G. O. Hargrave	Rodman	1,080.00
F. L. Dooley	Rodman	1,080.00
J. E. Reid	Rodman	1,200.00
L. P. Culver	Rodman	1,140.00
Byron Tripp	Rodman	1,140.00
G. J. Axelton	Rodman	1,080.00
Henry Siemers, Jr.	Rodman	1,080.00
J. V. Hamilton	Rodman	1,080.00
Frank M. Oberg	Rodman	1,080.00
Gerhard Houg	Rodman	1,140.00
W. A. Diestler	Rodman	1,080.00
E. G. McFerren	Rodman	1,080.00
Charles R. Baldwin	Rodman	1,080.00
K. K. Kullmer	Rodman	1,080.00
Claude Willert	Rodman	1,140.00
Jack Shea	Rodman	1,080.00
Donald Jinkinson	Rodman	1,140.00
Leo J. Eppert	Rodman	1,140.00
Ralph Davitt	Rodman	1,080.00
Paul Gilbert	Rodman	960.00
Charles A. Richey	Rodman	1,080.00
Ted Paulsen	Rodman	1,080.00
G. E. Leicht	Rodman	960.00
C. B. Currie	Rodman	1,080.00
		\$78,560.00

## ROAD PLAN DIVISION

F. C. Schneider	Road Designer	\$ 3,500.00
H. S. Leicht	Road Designer	3,300.00
Carl B. Anderson	Road Designer	2,700.00
Edward Cleary	Road Designer	2,000.00
Carl Albaugh	Road Draftsman	2,500.00
Grady Taylor	Road Draftsman	2,400.00
R. H. Williams	Road Draftsman	2,400.00
Charles H. Harris	Road Draftsman	1,800.00
H. M. Gift	Road Draftsman	1,800.00
R. C. Bliss	Road Draftsman	1,700.00
Clarence Lied	Second Class Draftsman	1,400.00
Ira Blomquist	Second Class Draftsman	1,400.00
Murrill Hanson	Second Class Draftsman	1,260.00
F. C. Chase	Second Class Draftsman	1,080.00
Lynn Brodwell	Second Class Draftsman	1,080.00
Arthur Bowman	Second Class Draftsman	1,260.00
George H. Alcin	Second Class Draftsman	1,080.00
Carl H. Haigler	Second Class Draftsman	1,260.00
Phil Monahan	Second Class Draftsman	1,080.00
Harold E. Efner	Second Class Draftsman	1,080.00
Don R. Hemstreet	Second Class Draftsman	1,080.00
Glenn R. Smith	Second Class Draftsman	1,080.00
Lee R. Farmer	Second Class Draftsman	1,080.00
Ivan H. Evernden	Second Class Draftsman	1,260.00
George Pennell	Second Class Draftsman	1,080.00
Lyle Roup	Second Class Draftsman	1,080.00
A. H. King	Second Class Draftsman	1,440.00
C. H. Fogg	Inspector	1,980.00
Charles Kinderman, Jr.	Rodman	1,080.00
M. A. Halverson	Second Class Draftsman	1,080.00
Allen Clark	Second Class Draftsman	1,080.00
		\$49,200.00

## BRIDGE PLAN DIVISION

Name	Position	Annual Salary
W. N. Adams	Chief Bridge Designer	3,600.00
R. E. Braun	Bridge Designer	3,400.00
Paul Barnard	Bridge Designer	3,200.00
J. E. Hiland	Bridge Designer	3,160.00
R. J. DeLaHunt	Bridge Designer	3,200.00
L. J. Wallis	Bridge Designer	2,900.00
L. T. Andrus	Bridge Designer	3,000.00
H. B. Schultz	Bridge Designer	2,750.00
B. R. Rozeboom	Bridge Designer	2,660.00
S. B. Larson	Bridge Designer	2,560.00
M. D. Blue	Bridge Designer	2,400.00
C. O. Strawn	Bridge Designer	2,200.00
Geo Wilcox	Bridge Designer	2,300.00
Edwin Eiler	Bridge Designer	2,200.00
Ernest Stokes	Bridge Draftsman	2,400.00
H. W. Schneider	Bridge Draftsman	2,300.00
C. E. Reed	Bridge Draftsman	2,300.00
D. B. Wymore	Bridge Draftsman	2,400.00
J. W. Robertson	Bridge Draftsman	2,300.00
W. S. Cook	Bridge Draftsman	2,290.00
J. H. Steuart	Bridge Draftsman	2,200.00
Frank Paladin	Bridge Draftsman	2,200.00
H. B. James	Bridge Draftsman	2,200.00
F. B. Lechner	Bridge Draftsman	2,000.00
R. J. Lubsen	Bridge Draftsman	1,680.00
E. Carlotta Smith	Draftswoman	1,600.00
H. B. Gotass	Bridge Draftsman	2,100.00
L. W. Huncke	Draftsman	540.00
		<b>\$68,030.00</b>

## WOMEN'S DRAFTING ROOM

H. A. Hanson	Superintendent	\$ 2,600.00
Enid Ruston	Draftswoman	1,600.00
Vera Gibson	Draftswoman	1,600.00
Violet M. Crowe	Draftswoman	1,560.00
Louise Carstensen	Draftswoman	1,500.00
Cleo C. Sponsler	Draftswoman	1,560.00
Nell Arrowsmith	Draftswoman	1,440.00
Frances Miller	Draftswoman	1,500.00
Grace V. Scott	Draftswoman	1,320.00
Laura Hanson	Draftswoman	1,380.00
Marie Lee	Draftswoman	1,200.00
Fairy B. Neff	Draftswoman	1,200.00
Helen Steuart	Draftswoman	1,200.00
Edna Mitchell	Draftswoman	1,080.00
Vina Carr	Draftswoman	1,080.00
Daisie Wymore	Draftswoman	1,020.00
Greta Counce	Draftswoman	1,020.00
Leah Belle Briley	Draftswoman	960.00
Louise Jones	Draftswoman	960.00
Mary A. Rubey	Draftswoman	960.00
Agnes Heggen	Draftswoman	960.00
Vivian Siemers	Draftswoman	900.00
Carol Evans	Draftswoman	900.00
Ruth Montgomery	Draftswoman	840.00
Emma Huntley	Draftswoman	840.00
Ramona Knudson	Draftswoman	780.00
		<b>\$31,960.00</b>

## CONSTRUCTION DEPARTMENT

F. H. Mann	Assistant Chief Engineer	\$ 5,800.00
H. K. Davis	Chief Inspector	3,900.00
Robert McCormick	General Inspector	3,500.00
E. T. Korf	Office Engineer	2,400.00
V. Cecelia Byrnes	Stenographer	1,440.00
		<b>\$17,040.00</b>

## RIGHT-OF-WAY DIVISION

Name	Position	Annual Salary
H. O. Hickok	Right-of-Way Engineer	\$ 4,000.00
W. P. Nichols	Right-of-Way Engineer	3,300.00
J. B. Durham	Right-of-Way Engineer	3,000.00
P. E. Damon	Right-of-Way	3,100.00
Boyd Remington	Right-of-Way Engineer	2,700.00
T. F. McCauley	Right-of-Way Engineer	2,650.00
C. E. Apple	Right-of-Way Engineer	2,500.00
Wayne Wilson	Right-of-Way Engineer	2,400.00
George L. Mechem	Right-of-Way Engineer	2,500.00
G. D. Godfrey	Right-of-Way Engineer	1,800.00
Otto Spolander	Right-of-Way Designer	2,800.00
Harry Bowman	Right-of-Way Draftsman	2,800.00
E. V. John	Right-of-Way Draftsman	2,400.00
R. B. Balcom	Draftsman	1,140.00
Edwin Holmes	Right-of-Way Draftsman	1,080.00
Lulu C. Alderman	Stenographer	1,320.00
Adrian Christianson	Stenographer	1,140.00
Berniece DeHart	Stenographer	1,080.00
Rozella Soreghan	Stenographer	960.00
		\$42,570.00

## MAINTENANCE DEPARTMENT

W. H. Root	Maintenance Engineer	\$15,500.00
T. R. Perry	Assistant Maintenance Engineer	3,800.00
L. L. Clement	Maintenance Field Engineer	3,600.00
Verna Gough	Stenographer	1,320.00
		\$14,220.00

## REPAIR SHOP DIVISION

R. W. Clyde	Superintendent	\$ 3,200.00
		\$ 3,200.00

## MAINTENANCE SUPERINTENDENTS

	Counties	
Guy A. Perry	Adair, Madison and Union	\$ 2,600.00
R. F. Meyer	Adams, Mills, Montgomery and Potta	2,600.00
C. A. Cool	Allamakee, Fayette and Winneshiek	2,900.00
F. L. Davis	Appanoose, Lucas and Monroe	2,600.00
R. R. Rogers	Audubon, Cass, Harrison and Shelby	2,700.00
L. W. Croft	Benton, Iowa and Tama	2,700.00
W. D. Johnston	Black Hawk, Bremer, Buchanan and Grundy	3,000.00
J. A. Illeman	Boone, Hamilton and Story	3,000.00
C. E. Cox	Clayton, Delaware and Dubuque	2,500.00
R. S. Mushrush	Buena Vista, Pocahontas and Sac	2,700.00
M. E. Hicketier	Butler, Cerro Gordo and Floyd	2,700.00
M. A. Varley	Calhoun, Humboldt and Webster	2,700.00
Barnes MacDonald	Carroll and Greene	2,600.00
D. W. Burch	Cedar, Clinton, Jackson and Scott	2,800.00
L. L. Flint	Cherokee, Ida and O'Brien	2,600.00
LeRoy Brown	Chickasaw, Howard and Mitchell	2,800.00
F. G. Mallette	Clarke, Decatur, Ringgold and Wayne	2,800.00
W. W. Thorn	Clay, Dickinson and Emmet	2,700.00
C. A. Rogers	Crawford and Monona	2,600.00
W. C. O'Connor	Dallas, Guthrie and Polk	2,700.00
J. W. Earley	Davis, Jefferson, Wapello and Van Buren	2,700.00
William G. Ebert	Des Moines, Henry and Lee	2,600.00
J. K. Hilton	Franklin, Hardin and Wright	2,700.00
S. R. Weir	Fremont, Page and Taylor	2,700.00
George M. Dickson	Hancock, Winnebago and Worth	2,700.00
J. L. Lindsey	Jasper, Marshall and Poweshiek	3,000.00
F. A. Peterson	Johnson, Jones and Linn	2,700.00
George L. Christianson	Keokuk and Mahaska	2,600.00
M. L. Goshin	Koasuth and Palo Alto	2,400.00
R. A. Frink	Louisa, Muscatine and Washington	2,700.00
Eugene Cook	Lyon, Osceola and Sioux	2,800.00
R. E. Boyle	Marion and Warren	3,000.00
J. A. Turnbull	Plymouth and Woodbury	2,700.00
		\$89,600.00



## MAINTENANCE SUPERINTENDENTS' STENOGRAPHERS

Name	Position	Annual Salary
	<i>Counties</i>	
Elva George.....	Adair, Madison and Union.....	\$ 840.00
Augusta Welter.....	Adams, Mills and Montgomery.....	1,020.00
Katherine Staadt.....	Allamakee, Clayton, Fayette and Win-	
	neshek.....	1,020.00
Lorene W. Bradley.....	Appanoose, Lucas and Monroe.....	840.00
Mae Noble.....	Audubon, Harrison and Shelby.....	900.00
Lorraine Ferry.....	Benton, Iowa and Tama.....	840.00
Astrid Hanson.....	Boone, Hamilton and Story.....	1,080.00
Josephine Carey.....	Buchanan, Delaware and Dubuque.....	900.00
Florence Linge.....	Buena Vista, Pocahontas and Sac.....	900.00
Dorothy Vance.....	Butler, Cerro Gordo and Floyd.....	720.00
Anne Kratosky.....	Calhoun, Humboldt and Webster.....	900.00
Margaret Hills.....	Carroll and Greene.....	900.00
Rachel McCuskey.....	Cass and Pottawattamie.....	980.00
Dorothy Maassen.....	Cedar, Clinton, Jackson and Scott.....	1,140.00
Florence Peterson.....	Cherokee, Ida and O'Brien.....	840.00
Rose Van Sumple.....	Chickasaw, Howard and Mitchell.....	900.00
Mildred Shandy.....	Clarke, Decatur, Ringgold and Wayne.....	720.00
Velma Timpe.....	Clay, Dickinson and Emmet.....	840.00
Helen Van der Aarde.....	Crawford and Monona.....	720.00
Hazel Thraikill.....	Dallas, Guthrie and Polk.....	1,020.00
Mabel Leach.....	Davis, Jefferson, Wapello and Van Buren.....	1,020.00
Opal Conard.....	Des Moines, Henry and Lee.....	840.00
Lillian Banks.....	Franklin, Hardin and Wright.....	900.00
Inez Hardenbrook.....	Fremont, Page and Taylor.....	900.00
Marie Knudson.....	Hancock, Winnebago and Worth.....	720.00
Mamie McRoberts.....	Jasper, Marshall and Poweshiek.....	980.00
Mae C. Aukerman.....	Johnson, Jones and Linn.....	900.00
Minnie Carlson.....	Keokuk and Mahaska.....	840.00
Mable Olson.....	Kossuth and Palo Alto.....	840.00
Ruth Ringheim.....	Louisa, Muscatine and Washington.....	840.00
Margaret Kerner.....	Lyon, Osceola and Sioux.....	900.00
Helen Thomas.....	Marion and Warren— $\frac{1}{2}$ time.....	390.00
Eva Manz.....	Plymouth and Woodbury.....	720.00
		\$28,770.00

## MATERIALS AND TESTS DEPARTMENT

Bert Myers.....	Engineer Materials and Tests.....	\$ 4,500.00
A. E. Stoddard.....	Ass't Engineer Materials and Tests.....	3,500.00
Irene Nilsen.....	Stenographer.....	1,320.00
		\$ 9,320.00

## FIELD DIVISION

Clyde Mason.....	General Inspector.....	\$ 3,500.00
L. W. Wood.....	Inspector.....	2,800.00
G. M. Allen.....	Inspector.....	2,200.00
E. F. Baker.....	Inspector.....	2,100.00
G. A. Pugsley.....	Inspector.....	2,220.00
A. E. Willadsen.....	Inspector.....	2,100.00
A. P. Christensen.....	Inspector.....	1,800.00
Roy B. Arenson.....	Inspector.....	1,800.00
R. J. Allen.....	Inspector.....	1,620.00
L. E. McQuillen.....	Inspector.....	1,800.00
E. P. McCoy.....	Inspector.....	1,900.00
William Matthews.....	Inspector.....	1,800.00
R. M. Stull.....	Inspector.....	1,800.00
W. E. Wood.....	Inspector.....	1,800.00
R. V. Roup.....	Inspector.....	1,800.00
R. E. Downs.....	Inspector.....	1,620.00
Carl P. Miller.....	Inspector.....	1,800.00
J. F. Holdefer.....	Inspector.....	1,740.00
C. L. Harman.....	Inspector.....	1,740.00
J. F. Hull.....	Inspector.....	1,980.00
B. J. Posegate.....	Inspector.....	1,900.00
Karl Fischer.....	Material Inspector.....	1,800.00
A. K. Lewis.....	Material Inspector.....	1,700.00

## FIELD DIVISION—Continued

Name	Position	Annual Salary
L. G. Hatfield	Material Inspector	1,800.00
W. M. Michealson	Material Inspector	1,700.00
W. B. Graham	Material Inspector	1,620.00
Otis Ross	Material Inspector	1,620.00
G. M. Campbell	Material Inspector	1,620.00
R. H. Crouch	Material Inspector	1,620.00
M. W. Vance	Material Inspector	1,700.00
S. E. Croyle	Chief of Pros. Party	2,000.00
A. W. Krofchek	Chief of Pros. Party	1,440.00
L. B. Oberhauser	Chief of Pros. Party	1,620.00
A. S. DeVries	Chief of Core Drill Party	1,620.00
P. P. DeHart	Chief of Core Drill Party	1,600.00
Lloyd Godfrey	Field Assistant	1,440.00
Earl Cameron	Field Assistant	1,260.00
W. F. Randau	Field Assistant	1,200.00
F. Lee Stewart	Field Assistant	1,200.00
L. G. Wisgerhof	Field Assistant	1,200.00
Ferris Malcolm	Field Assistant	1,200.00
C. O. Ferree	Field Assistant	1,200.00
Robert P. Miller	Field Assistant	1,200.00
John L. Atwell	Field Assistant	1,200.00
Arthur Koester	Field Assistant	1,440.00
H. F. Olsen	Field Assistant	1,080.00
		<b>\$78,800.00</b>

## AMES LABORATORY

Mark Morris	Laboratory Chief	\$ 3,400.00
J. W. Johnson	Assistant Laboratory Chief	2,700.00
Karl Lee	Chemist	2,400.00
C. I. Lounsberry	Assistant Chemist	2,100.00
George L. Beck	Laboratory Assistant	1,800.00
R. C. Clobridge	Laboratory Assistant	1,800.00
H. S. Shellito	Laboratory Assistant	1,800.00
E. E. Coons	Laboratory Assistant	1,620.00
Marion Maroney	Laboratory Assistant	1,620.00
Dell Johnson	Laboratory Assistant	1,620.00
Norman Carr	Laboratory Assistant	1,500.00
C. H. McMillen	Laboratory Assistant	1,620.00
Carl C. Mumm	Laboratory Assistant	\$ 1,500.00
R. J. Schroeder	Laboratory Assistant	1,500.00
Boyd Young	Laboratory Assistant	1,400.00
W. C. Spratt	Laboratory Assistant	1,260.00
W. F. Baker	Laboratory Assistant	1,200.00
Claude Elerick	Laboratory Assistant	1,500.00
George Crum	Laboratory Assistant	1,140.00
Kenneth Heggan	Laboratory Assistant	1,080.00
Roy T. Messer	Inspector	2,100.00
Alfred E. Kyffin	Inspector	1,800.00
J. C. Hamilton	Inspector	1,860.00
L. L. Jarvill	Inspector	1,620.00
I. J. Anderson	Inspector	1,980.00
		<b>\$49,920.00</b>

## MASON CITY LABORATORY

B. L. Bowling	Laboratory Chief	\$ 2,900.00
Charles LaRoe	Laboratory Assistant	2,000.00
Edgar Osborn	Laboratory Assistant	1,560.00
J. H. Julson	Laboratory Assistant	1,440.00
J. C. Trindle	Laboratory Assistant	1,440.00
Henry Saug	Laboratory Assistant	1,320.00
G. F. Wegener	Laboratory Assistant	1,320.00
Charles D. Fox	Laboratory Assistant	1,200.00
George Vogel	Laboratory Assistant	1,200.00
C. S. Meyer	Inspector	2,000.00
J. N. Cook	Inspector	2,000.00
E. E. Pittman	Inspector	1,800.00
		<b>\$20,180.00</b>

## DES MOINES LABORATORY

Name	Position	Annual Salary
A. F. Faul	Laboratory Chief	\$ 2,900.00
M. D. Wickware	Assistant Laboratory Chief	2,200.00
Lloyd Phillips	Laboratory Assistant	1,900.00
F. A. Wright	Laboratory Assistant	1,740.00
F. B. Graham	Laboratory Assistant	1,740.00
M. L. Joy	Laboratory Assistant	1,700.00
A. D. Hull	Laboratory Assistant	1,740.00
Frank I. Roth	Laboratory Assistant	1,620.00
H. H. Buss	Laboratory Assistant	1,500.00
A. E. Nowlen	Laboratory Assistant	1,500.00
J. R. Clements	Inspector	1,680.00
Harold Griffiths	Material Inspector	1,560.00
George Giblin	Material Inspector	1,740.00
		<b>\$23,520.00</b>

## BUFFALO LABORATORY

R. A. Breitengross	Laboratory Chief	\$ 2,900.00
R. E. Pontow	Laboratory Assistant	2,100.00
George R. Kiser	Laboratory Assistant	1,880.00
George W. Brown	Laboratory Assistant	1,620.00
Okal Holtzinger	Laboratory Assistant	1,320.00
Dennis Rose	Laboratory Assistant	1,200.00
Harvey Hagge	Laboratory Assistant	1,080.00
Earl R. Noll	Laboratory Assistant	1,560.00
		<b>\$18,160.00</b>

## BUILDINGS AND GROUNDS

Joseph Hines	Janitor	\$ 1,320.00
J. N. Ghrist	Janitor	1,320.00
B. C. Schrader	Fireman	1,500.00
		<b>\$ 4,140.00</b>

## DISTRICT NO. 1

W. F. Beard	District Engineer	\$ 4,200.00
C. L. Gleason	Assistant District Engineer	3,200.00
R. M. Young	Assistant District Engineer	2,900.00
E. H. Henning	District Material Inspector	2,400.00
Margaret Howorth	Stenographer	1,200.00
W. W. Winslow	Resident Engineer	2,900.00
Don L. Teal	Resident Engineer	2,800.00
C. E. Sayre	Resident Engineer	2,800.00
J. A. Karr	Resident Engineer	2,700.00
D. F. Raver	Resident Engineer	2,700.00
Steiner Silence	Resident Engineer	2,600.00
E. M. Stewart	Resident Engineer	2,600.00
Jack Reid	Resident Engineer	2,400.00
C. G. Laing	Inspector	2,220.00
L. D. Raver	Inspector	2,200.00
J. H. Bauerle	Inspector	2,200.00
F. C. Manning	Inspector	2,160.00
Sam Rosenberg	Inspector	2,080.00
Glenn H. Miller	Inspector	2,100.00
E. L. Neuhart	Inspector	2,160.00
G. A. Blair	Inspector	2,040.00
C. L. Calder	Inspector	1,980.00
Fred L. Scott	Inspector	1,860.00
N. A. Maritz	Inspector	1,900.00
H. F. Todd	Inspector	1,800.00
Forrest Akers	Inspector	1,900.00
H. B. Hale	Inspector	1,800.00
W. C. Steele	Inspector	1,800.00
Hal G. Carter	Inspector	1,800.00
D. E. Arnold	Inspector	1,800.00
M. L. Schmeiser	Inspector	1,800.00
J. H. Nestle	Inspector	1,980.00

## DISTRICT NO. 1—Continued

Name	Position	Annual Salary
Frank Berry	Inspector	1,720.00
G. S. Heid	Inspector	1,800.00
Maynard McCall	Inspector	1,500.00
H. J. Wainner	Inspector	1,500.00
Stanley Mathews	Inspector	1,600.00
E. E. Downey	Inspector	1,500.00
Arley Lantiser	Inspector	1,500.00
James Reid	Inspector	1,500.00
Henry Covey	Inspector	1,200.00
R. C. Talbott	Inspector	1,500.00
H. D. Clark	Inspector	1,500.00
R. D. Cornick	Inspector	1,500.00
Virgil Cook	Inspector	1,500.00
Paul S. Schoppe	Instrumentman	2,100.00
E. C. McAdams	Instrumentman	1,980.00
C. F. Pridgen	Instrumentman	1,980.00
G. W. Lyttle	Instrumentman	1,980.00
J. B. Jeanette	Instrumentman	1,980.00
H. T. Smothers	Instrumentman	1,980.00
C. A. Haville	Instrumentman	1,800.00
Ralph R. Mills	Instrumentman	1,920.00
H. R. George	Instrumentman	2,040.00
Foster Smiley	Instrumentman	1,680.00
C. W. Swartz	Instrumentman	1,680.00
F. L. Jones	Instrumentman	1,500.00
Clyde Reid	Instrumentman	1,500.00
A. J. Flockhard	Rodman	1,200.00
A. R. Bales	Rodman	1,020.00
Lyle Ramsey	Rodman	1,200.00
W. H. McGriff	Rodman	960.00
		<u>\$121,200.00</u>

## DISTRICT NO. 2

R. R. Zack	District Engineer	\$ 4,200.00
F. K. Preston	Assistant District Engineer	3,200.00
H. J. Kassel	Assistant District Engineer	2,900.00
R. B. Fatherson	District Material Inspector	2,400.00
Edith Kahley	Stenographer	1,260.00
Rozella Hedrick	Stenographer	1,020.00
R. H. Avenell	Resident Engineer	2,800.00
G. W. Fiddick	Resident Engineer	2,700.00
Hobart Vance	Resident Engineer	2,600.00
H. E. Cribbs	Resident Engineer	2,700.00
F. R. Johnson	Resident Engineer	2,400.00
L. L. Lawton	Resident Engineer	2,400.00
J. C. Saunders	Inspector	2,100.00
G. R. Henely	Inspector	2,100.00
L. A. Kohl	Inspector	2,100.00
E. E. Hogeland	Inspector	2,100.00
Paul Whitesell	Inspector	2,040.00
V. E. Smith	Inspector	1,620.00
Roland Meyers	Inspector	1,900.00
C. A. Elliott	Inspector	1,800.00
L. H. Adams	Inspector	1,500.00
James Rutter	Inspector	1,500.00
F. J. VanSumphe	Inspector	1,500.00
Raymond Short	Inspector	1,500.00
R. C. Avenell	Inspector	1,320.00
M. B. Richter	Inspector	1,680.00
C. A. Beckner	Instrumentman	2,040.00
H. F. Wilson	Instrumentman	1,980.00
L. H. Amick	Instrumentman	2,040.00
J. F. Arthurs, Jr.	Instrumentman	2,040.00
A. H. Long	Instrumentman	1,980.00
D. C. Lathrop	Instrumentman	1,980.00
D. E. Adams	Instrumentman	1,980.00
C. C. Norman	Instrumentman	2,040.00
W. E. Stearns	Rodman	1,200.00
George Gethman	Rodman	1,200.00
Calvin Snittjer	Rodman	1,080.00
Ian D. McCusker	Rodman	1,080.00
D. T. Swasand	Rodman	1,200.00
Edgar E. Walker	Rodman	1,200.00
H. A. Robinson	Rodman	1,080.00
		<u>\$79,460.00</u>

## DISTRICT NO. 3

Name	Position	Annual Salary
E. W. Dunn	District Engineer	\$ 4,200.00
E. Capel	Assistant District Engineer	3,200.00
G. S. Huxtable	Assistant District Engineer	3,200.00
J. L. Holdefer	District Material Inspector	2,700.00
Frances Lamar	Stenographer	1,080.00
C. Y. Sernatrom	Resident Engineer	3,000.00
O. B. Cook	Resident Engineer	3,000.00
C. B. Zorn	Resident Engineer	2,800.00
E. B. Carson	Resident Engineer	2,500.00
F. G. Myrick	Inspector	2,100.00
M. P. Camery	Inspector	1,920.00
Walter Watke	Inspector	1,820.00
Wayne Oliver	Inspector	1,560.00
Harry Woods	Inspector	1,800.00
P. L. Collins	Instrumentman	2,200.00
D. W. Gibbs	Instrumentman	2,200.00
Ray D. Talley	Instrumentman	2,100.00
Roy Sagness	Instrumentman	1,740.00
Harry Uteach	Rodman	1,200.00
Stanley Hoveke	Rodman	1,080.00
Albert Patterson	Rodman	1,200.00
Ray Whitaker	Rodman	1,080.00
George Neir	Rodman	1,080.00
John Stapleton	Rodman	1,080.00
William Willroth	Rodman	960.00
Adrin Ringold	Rodman	960.00
Peter Rol	Rodman	960.00
		\$52,320.00

## DISTRICT NO. 4

L. M. Martin	District Engineer	\$ 4,200.00
John C. Butter	Assistant District Engineer	3,200.00
B. J. Conlon	Assistant District Engineer	3,100.00
E. C. Temple	Assistant Engineer	2,900.00
R. P. Jones	District Material Inspector	2,700.00
Josephine Robinson	Stenographer	1,320.00
Elsie Edmondson	Stenographer	1,140.00
J. C. McElherne	Resident Engineer	3,000.00
W. J. McCoah	Resident Engineer	2,500.00
Sam A. Anderson	Resident Engineer	2,400.00
Virgil Butler	Resident Engineer	2,600.00
N. E. Greene, Jr.	Instrumentman	2,100.00
George T. Rich	Instrumentman	2,400.00
C. H. Mattox	Instrumentman	2,700.00
T. L. Nooe	Instrumentman	2,400.00
Paul R. Wise	Instrumentman	2,100.00
Brown B. Simmons	Inspector	2,100.00
Joseph Riggs	Inspector	1,500.00
H. L. Sweeney	Inspector	2,100.00
P. B. Smith	Inspector	1,500.00
Arthur Camery	Inspector	2,100.00
W. J. Pellett	Inspector	2,100.00
R. C. Gray	Inspector	2,200.00
T. B. Wilkie	Inspector	1,980.00
Ira B. Pierce	Inspector	1,980.00
L. E. Paddock	Inspector	1,980.00
E. A. McDougle	Inspector	2,040.00
C. L. Temple	Inspector	1,800.00
G. C. Beekman	Inspector	2,100.00
R. C. Homan	Inspector	2,000.00
E. E. Peyton	Inspector	1,900.00
E. S. Hoggett	Inspector	1,620.00
D. J. McGuffin	Inspector	1,500.00
Joe L. Wills	Inspector	1,500.00
Lawrence Barnhart	Inspector	1,200.00
B. E. Hamilton	Inspector	1,500.00
Clyde McFadden	Inspector	1,200.00
Glenn Gordon	Inspector	1,500.00
Howard Arnold	Inspector	1,500.00
Erle Bowen	Inspector	1,880.00
D. V. Clements	Inspector	1,500.00

STATE EXECUTIVE DEPARTMENT

155

DISTRICT NO. 4—Continued

Name	Position	Annual Salary
G. H. Gilchrist	Inspector	1,200.00
Eugene Perry	Instrumentman	2,100.00
G. R. Morgan	Instrumentman	2,100.00
J. S. Hanson	Instrumentman	2,100.00
F. R. Bacon	Instrumentman	1,980.00
C. H. Milburn	Instrumentman	1,980.00
D. M. Jennings	Instrumentman	1,980.00
K. A. Akin	Instrumentman	1,980.00
F. P. Dumond	Instrumentman	1,980.00
A. H. Miller	Instrumentman	1,980.00
H. S. Peters	Instrumentman	2,100.00
Clyde F. Herring	Instrumentman	2,000.00
Claude M. Pitts	Instrumentman	2,000.00
Eugene Martin	Instrumentman	1,700.00
J. E. Malloy	Rodman	1,200.00
Ben McLuen	Rodman	960.00
Cecil Atkinson	Rodman	960.00
H. G. Osen	Rodman	1,080.00
Dale Heath	Rodman	960.00
John Budd	Rodman	1,080.00
Kline Taylor	Rodman	960.00
		\$118,920.00

DISTRICT NO. 5

J. S. Morrison	District Engineer	\$ 4,200.00
W. J. Smith	Assistant District Engineer	3,300.00
R. C. Boyd	Assistant District Engineer	3,200.00
M. L. Vanderlinden	District Material Inspector	2,700.00
Ora V. McReynolds	Stenographer	1,260.00
R. W. Merritt	Resident Engineer	2,900.00
H. B. Nowlin	Resident Engineer	2,700.00
A. N. Kreymer	Resident Engineer	2,700.00
E. E. Nelson	Resident Engineer	2,700.00
R. E. Merrill	Resident Engineer	2,700.00
H. H. Zimmerman	Resident Engineer	2,700.00
John G. Hall, Jr.	Resident Engineer	2,600.00
Jay Elliott	Inspector	2,220.00
Willis Berrier	Inspector	2,100.00
A. E. Schumann	Inspector	2,100.00
Paul O. Terry	Inspector	1,980.00
D. O. Harrison	Inspector	1,980.00
W. S. Morrill	Inspector	1,980.00
P. G. Kratzke	Inspector	1,980.00
F. H. Brockman	Inspector	1,980.00
R. M. Smalley	Inspector	1,800.00
L. M. Tracy	Inspector	1,800.00
James H. Driscoll	Inspector	1,800.00
R. H. Fleming	Inspector	1,800.00
Clair Erzinger	Inspector	1,620.00
E. E. Gottschalg	Inspector	1,620.00
James K. Smith	Inspector	1,620.00
J. Lyle Holt	Inspector	1,620.00
W. E. Metcalf	Inspector	1,380.00
L. E. Frink	Inspector	1,200.00
William Davidson	Inspector	1,200.00
John G. Gray	Instrumentman	2,100.00
H. F. Elliott	Instrumentman	2,100.00
Kyle F. Bryning	Instrumentman	2,100.00
G. C. Franklin	Instrumentman	1,980.00
A. V. Marbray	Instrumentman	1,980.00
J. C. Comito	Instrumentman	1,980.00
C. C. Letner	Instrumentman	2,160.00
Carl H. Parker	Instrumentman	1,980.00
L. E. Walker	Instrumentman	1,980.00
Frank D. Lau	Instrumentman	1,980.00
George F. Zieke	Instrumentman	1,980.00
Joe O. Holloway	Instrumentman	1,800.00
Ernest D. Ford	Instrumentman	1,800.00
George M. Willis	Rodman	1,200.00
A. D. Benson	Rodman	1,200.00
J. H. Matear	Rodman	1,200.00

## DISTRICT NO. 5—Continued

Name	Position	Annual Salary
Frank Schreckengast	Rodman	1,200.00
R. C. Dayton	Rodman	1,080.00
J. E. Gillespie	Rodman	1,080.00
K. F. Liegerot	Rodman	1,080.00
Herbert V. Holt	Rodman	900.00
John A. Krane	Rodman	900.00
O. M. Curry	Rodman	960.00
W. R. Alfred	Rodman	1,080.00
Willard Thompson	Rodman	960.00
F. P. McCarthy	Rodman	960.00
Evert Rexroth	Rodman	900.00
		\$107,960.00

## DISTRICT NO. 6

C. R. Livingston	District Engineer	\$ 3,600.00
P. W. Shive	Assistant District Engineer	3,200.00
L. M. Clauson	District Material Inspector	2,700.00
Helen Richards	Stenographer	1,320.00
Arlene Garber	Stenographer	1,200.00
H. L. Phelps	Resident Engineer	3,000.00
W. P. Lindauer	Resident Engineer	3,000.00
A. A. Lyon	Resident Engineer	2,900.00
C. M. Fisher	Resident Engineer	2,800.00
H. T. Sindt	Resident Engineer	2,700.00
John Sykes	Resident Engineer	2,620.00
W. S. Britton	Inspector	2,160.00
Neil Garber	Inspector	2,160.00
Howard Paulson	Inspector	2,220.00
G. M. Stockdale	Inspector	2,160.00
William McKie	Inspector	2,120.00
R. C. Henderson	Inspector	1,980.00
A. H. Glassecock	Inspector	1,980.00
M. G. Sloan	Inspector	2,040.00
Charles K. Hill	Inspector	1,980.00
Fred Simpson	Inspector	1,800.00
L. F. Workman	Inspector	2,040.00
A. M. Paulson	Inspector	2,160.00
R. W. Beers	Inspector	2,100.00
J. E. Wright	Inspector	1,800.00
Gilbert Jensen	Inspector	1,620.00
H. J. Weidener	Inspector	1,620.00
Raymond Perry	Inspector	1,740.00
W. L. H. Henry	Inspector	1,500.00
W. K. Wilson	Inspector	1,620.00
Bruce Coats	Inspector	1,500.00
H. E. Reichman	Inspector	1,500.00
J. D. Kegley	Inspector	1,500.00
E. D. Cronk	Inspector	1,500.00
J. C. Brandt	Instrumentman	2,160.00
K. P. Boyles	Instrumentman	2,100.00
L. J. Smythe	Instrumentman	2,100.00
C. B. Beard	Instrumentman	1,980.00
H. A. Heverly	Instrumentman	2,060.00
Frank Michels	Instrumentman	2,100.00
E. A. Williams	Instrumentman	1,980.00
George M. Stevens	Instrumentman	2,040.00
C. D. Peters	Instrumentman	1,980.00
H. C. Porter	Instrumentman	1,800.00
Roy DuFloth	Instrumentman	1,980.00
Barney M. Ermels	Rodman	1,080.00
W. M. Stoakes	Rodman	1,200.00
Sam Hoover	Rodman	1,200.00
Leslie Smith	Rodman	1,080.00
Caran Gee	Rodman	1,200.00
		\$ 99,280.00

## STATE EXECUTIVE DEPARTMENT

157

## DISTRICT NO. 7

Name	Position	Annual Salary
J. A. Paulsen	District Engineer	\$ 4,200.00
I. E. Goodrich	Assistant District Engineer	3,200.00
S. A. Schackie	Assistant District Engineer	3,200.00
R. H. Dinsmore	District Material Inspector	2,700.00
Alice Miller	Stenographer	1,200.00
T. T. Dill	Resident Engineer	2,700.00
Van H. Parker	Resident Engineer	2,800.00
R. L. Moore	Resident Engineer	2,800.00
F. B. Thillen	Resident Engineer	2,800.00
Edward L. Morris	Resident Engineer	2,500.00
G. B. Wilch	Resident Engineer	2,700.00
K. M. Bennett	Resident Engineer	2,500.00
L. L. Leibrock	Resident Engineer	2,600.00
G. H. Doty	Resident Engineer	2,600.00
Theo. Miller	Inspector	2,200.00
R. N. Books	Inspector	2,200.00
O. S. Phillips	Inspector	2,100.00
R. M. Tutton	Inspector	2,200.00
L. V. McGarry	Inspector	2,200.00
James Klinek	Inspector	2,040.00
C. D. Burns	Inspector	1,920.00
J. K. Burns	Inspector	1,920.00
H. R. Weiss	Inspector	1,800.00
C. L. Cripe	Inspector	1,800.00
Leroy Sturch	Inspector	1,500.00
Paul Hargrave	Inspector	1,500.00
B. Torvik	Inspector	1,560.00
J. A. Berberick	Inspector	1,580.00
R. G. Archer	Inspector	500.00
Milo J. Benser	Inspector	1,500.00
Harold Ward	Inspector	1,320.00
Bernard Hahn	Inspector	1,680.00
H. A. Cline	Inspector	1,320.00
William Ward	Inspector	1,500.00
C. M. Reif	Inspector	1,320.00
Juel Anderson	Inspector	1,200.00
Edson Keagy	Inspector	1,200.00
P. A. Schneider	Instrumentman	2,200.00
A. C. Hoyt	Instrumentman	2,200.00
R. J. Owens	Instrumentman	2,200.00
C. W. Baldwin	Instrumentman	2,100.00
William F. Hastings	Instrumentman	2,200.00
M. E. Koenig	Instrumentman	2,100.00
H. Z. Johnson	Instrumentman	2,100.00
Vernon Miller	Instrumentman	2,040.00
R. T. Andrews	Instrumentman	1,980.00
George H. Stewart	Instrumentman	2,040.00
Earl Matthews	Instrumentman	2,040.00
O. E. Foote	Instrumentman	1,920.00
Edmund E. Kluck	Instrumentman	1,800.00
Fred Katschkowsky	Rodman	1,080.00
Emmett Sullivan	Rodman	960.00
Elmer Collins	Rodman	960.00
Haasal Toney	Rodman	960.00
Joe Benda	Rodman	1,080.00
Melvin Luz	Inspector	1,700.00
		\$110,200.00

## DISTRICT NO. 8

A. A. Baustian	District Engineer	\$ 4,200.00
J. H. Richards	Assistant District Engineer	3,000.00
H. R. Goyke	District Material Inspector	2,400.00
Josephine Wheilan	Stenographer	1,320.00
L. B. Stephenson	Resident Engineer	2,800.00
P. T. Savage	Resident Engineer	2,400.00
W. I. Paylor	Resident Engineer	2,400.00
R. M. Combs	Inspector	2,160.00
P. H. McCredon	Inspector	2,160.00
L. I. Nelson	Inspector	1,980.00
M. N. Goodson	Inspector	1,980.00
F. R. Everds	Inspector	1,980.00



## DISTRICT NO. 8—Continued

Name	Position	Annual Salary
Harry Lindbloom	Inspector	1,800.00
H. H. Higgins	Inspector	1,800.00
Lloyd T. Casson	Inspector	1,800.00
J. R. Winkel	Inspector	1,620.00
E. J. Sweeney	Inspector	1,320.00
D. L. Reynolds	Inspector	1,320.00
J. G. Hood	Inspector	1,320.00
A. C. Berdin	Inspector	1,200.00
C. R. Melton	Instrumentman	2,100.00
H. O. Wood	Instrumentman	1,980.00
O. M. Gleason	Instrumentman	1,980.00
E. E. Clifton	Instrumentman	1,980.00
C. C. Harrison	Instrumentman	1,980.00
F. A. Parsons	Instrumentman	1,980.00
Ray F. Colwell	Instrumentman	1,980.00
James Braly	Instrumentman	1,920.00
C. J. Fuller	Rodman	1,080.00
E. D. Billings	Rodman	960.00
Gayle F. Archibald	Rodman	960.00
C. L. Reed	Rodman	960.00
A. H. Hansen	Rodman	960.00
Russell Lloyd	Rodman	1,200.00
		\$ 65,980.00

## DISTRICT NO. 9

W. O. Price	District Engineer	\$ 4,200.00
V. G. Gould	Assistant District Engineer	3,200.00
E. A. Zack	Assistant District Engineer	3,200.00
Elmer M. Ward	District Material Inspector	2,700.00
Mary H. Clark	Stenographer	1,300.00
Helen Thomas	Stenographer 1/4 Time	890.00
K. M. Wood	Resident Engineer	3,000.00
O. L. Jamison	Resident Engineer	2,900.00
C. R. Bentz	Resident Engineer	2,900.00
C. V. Bair	Resident Engineer	2,800.00
Donald Gray	Resident Engineer	2,700.00
C. H. Ford	Resident Engineer	2,600.00
L. W. McKinley	Resident Engineer	2,600.00
W. B. Spangler	Resident Engineer	2,500.00
Ray Amos	Inspector	2,220.00
O. V. Dobson	Inspector	2,100.00
D. L. Froerer	Inspector	2,160.00
S. V. Failor	Inspector	2,100.00
F. W. McMillen	Inspector	2,220.00
E. T. Roetman	Inspector	1,980.00
M. J. Siefert	Inspector	1,980.00
F. D. Sprinkle	Inspector	2,040.00
C. P. Sparks	Inspector	1,980.00
A. A. Conner	Inspector	1,980.00
Chester A. Bryan	Inspector	1,980.00
C. C. Baird	Inspector	1,920.00
H. W. Worstell	Inspector	1,900.00
H. Eugene Smith	Inspector	1,800.00
C. D. Stiles	Inspector	1,800.00
J. H. Burgess	Inspector	1,800.00
Burnison Stuck	Inspector	1,920.00
Joseph C. Bohl	Inspector	1,800.00
Glenn Moore	Inspector	1,620.00
Robert R. Porter	Inspector	1,500.00
E. V. Gay	Inspector	1,500.00
Leo F. Nolan	Inspector	1,620.00
C. A. Jackson	Inspector	1,440.00
E. L. Ruebottom	Inspector	1,380.00
Floyd B. Beck	Inspector	1,380.00
Lonn S. Hayes	Inspector	1,380.00
H. R. Carle	Inspector	1,380.00
J. J. Donnellan	Inspector	1,320.00
Raymond Neighbour	Inspector	1,500.00
G. W. McQuillen	Inspector	1,320.00
H. A. Wilson	Inspector	1,500.00
E. L. Grimes	Inspector	1,440.00

DISTRICT NO. 9—*Continued*

Name	Position	Annual Salary
M. W. Hamilton	Inspector	1,320.00
Robert B. Ingersoll	Inspector	1,320.00
Sam Salisbury	Inspector	1,320.00
Charles W. Cessna	Inspector	1,380.00
T. E. Corporon	Inspector	1,800.00
E. G. Clingan	Instrumentman	2,200.00
O. L. Wilson, Jr.	Instrumentman	2,100.00
C. H. Lewis	Instrumentman	2,040.00
Brown Agnew	Instrumentman	2,040.00
H. B. Herrick	Instrumentman	1,980.00
Hugo Benefiel	Instrumentman	2,040.00
W. T. Welch	Instrumentman	1,920.00
Joe Reay	Instrumentman	1,980.00
F. R. Simms	Instrumentman	1,980.00
R. C. Staton	Instrumentman	2,040.00
D. E. Carson	Instrumentman	1,800.00
Robert N. Vance	Instrumentman	1,800.00
William J. Sheehan	Instrumentman	1,620.00
Ivan C. Mathews	Instrumentman	1,500.00
W. W. Wickham	Instrumentman	1,800.00
L. E. Carlson	Rodman	1,080.00
Philip E. Hipes	Rodman	1,020.00
Kermit K. Laing	Rodman	1,020.00
Joseph M. Nolan	Rodman	960.00
Thomas Newell	Rodman	960.00
C. Orrin Willey	Rodman	900.00
Paul H. Woods	Rodman	960.00
Robert Ratliff	Rodman	1,020.00
Warren A. Spurgin	Rodman	900.00
W. Edwin Otto	Rodman	900.00
Ralph Moorhouse	Cement Checker	1,260.00
Howard Ferguson	Cement Checker	1,260.00
		<b>\$141,170.00</b>

## STATE FAIR BOARD

## EX-OFFICIO MEMBERS

DAN W. TURNER, Governor of the State, Corning.

RAYMOND M. HUGHES, President of the State College of Agriculture and Mechanic Arts, Ames.

MARK G. THORNBURG, Secretary of Agriculture, Emmetsburg.

## OFFICERS

*President*—CHARLES E. CAMERON, Alta.

*Vice President*—J. P. MULLEN, Fonda.

*Secretary*—ARTHUR R. COREY, Des Moines.

*Treasurer*—F. E. SHELDON, Mount Ayr.

## DIRECTORS

*First Congressional District*—H. O. WEAVER, Wapello.

*Second Congressional District*—E. T. DAVIS, Iowa City.

*Third Congressional District*—EARL FERRIS, Hampton.

*Fourth Congressional District*—PAUL P. STEWART, Maynard.

*Fifth Congressional District*—C. J. KNICKERBOCKER, Fairfax.

*Sixth Congressional District*—C. ED. BEMAN, Oskaloosa.

*Seventh Congressional District*—CHARLES F. CURTISS, Ames.

*Eighth Congressional District*—J. C. BECKNER, Clarinda.

*Ninth Congressional District*—CARL E. HOFFMAN, Atlantic.

*Tenth Congressional District*—SEARS MCHENRY, Denison.

*Eleventh Congressional District*—HAROLD L. PIKE, Whiting.

Position	Name	Residence	Birthplace	Compensation
Secretary	Arthur R. Corey	Des Moines	Wisconsin	\$5,000.00
Assistant Secretary	Frank Harris	Des Moines	Iowa	3,000.00
Assistant Secretary	J. L. Smith	Des Moines	Iowa	3,000.00
Secretary to Mr. Corey	Faye Seaman	Des Moines	Iowa	1,800.00
Superintendent Publicity	L. R. Fairall	Des Moines	Iowa	2,000.00
Stenographer	Mary McCartan	Des Moines	Iowa	1,200.00

#### FUNCTIONS OF STATE FAIR BOARD

The Iowa State Fair as an institution has existed since the first fair was held at Fairfield October 25-26 and 27, 1854, but it remained for the fortieth general assembly in 1923 and the extra session thereof to set out the Iowa State Fair Board as a separate and distinct department.

Previous to 1923 the fair was operated under the state department of agriculture. The fortieth general assembly, however, created a new department of agriculture, consolidating therewith a number of other departments and at the extra session the law was passed creating the state fair board, effective October 28, 1924.

The law provides for a state agricultural convention to be held at the state capitol in Des Moines on the second Wednesday in December of each year. The delegates to this convention are the officers and members of the state fair board; the president, secretary or *accredited* delegate of each of the county and district fairs; the president or accredited representative of the following organizations; each farmers' institute organized according to law and receiving state aid; the State Horticultural Society; the Iowa State Dairy Association; the Iowa Beef Producers' Association and the Iowa Corn and Small Grain Growers' Association. In counties where no fair is held the board of supervisors may appoint a delegate.

The convention elects a president and a vice president for a term of one year, and a director from each congressional district for a term of two years. The directors from the even numbered districts are elected on the even year and those from the odd numbered districts on the odd year. The secretary and treasurer are elected annually by the state fair board. The law fixes the compensation of the president, vice president and directors at ten dollars (\$10) per day and expenses while in attendance at board and committee meetings. The law also fixes the maximum amount to be paid the treasurer at \$250 and the secretary at \$5,000 annually.

By statute the state fair board is made the custodian of the state fair grounds and the board of managers of the annual state fair. The state makes no regular appropriations for the operating expenses of the state fair. The law specifically provides that all operating expense, maintenance, etc., shall be paid out of the receipts of the state fair unless there is a special appropriation providing for same. The law also provides that the state will not be liable for any debts incurred by the board. The state has appropriated since 1902, \$917,000 for buildings, \$93,013 for additional land, \$14,000 for sanitary sewer system, and \$28,280 for paving assessments against the grounds. In the same period \$216,700 has been appropriated for insurance premiums and maintenance of grounds and buildings.

During this same twenty-nine year period there has been expended from the fair receipts, \$942,759 for buildings and other improvements, \$235,299 for insurance premiums and maintenance of the grounds and buildings, and the entire operating expense of the fair amounting to \$6,564,719.00.

The inventory taken November 30, 1930, shows the present value of the grounds and buildings to be worth \$2,080,816.83. This inventory takes into consideration the original cost of all permanent buildings and other improvements with the usual annual depreciation. It is safe to say that the replacement value of buildings and other improvements would be more than double the amount carried in the inventory.

The title to the state fair grounds and all property is held in the name of the state of Iowa and all deeds and abstracts are on file in the auditor of state's office.

### BUREAU OF LABOR STATISTICS

*Commissioner appointed by the Governor. Salary \$3,000. Ambrose L. Urick, Des Moines. Term two years. Expires July 1, 1933.*

Position	Name	Legal Residence	Birthplace	Annual Salary
Deputy				2,200.00
Factory inspector	Harvey H. Bye	Cedar Rapids	Iowa	1,800.00
Factory inspector	F. T. Crockett	Stuart	Illinois	1,800.00
Factory inspector				
Statistician	Harley Rhoads	Des Moines	Iowa	1,800.00
Department clerk	Esther Martens	Des Moines	Kansas	1,200.00
Secretary and clerk	Anna Stillwell	Waukon	Iowa	1,200.00
Clerk State Free Employment Bureau	Geo. B. Albert	Des Moines	Iowa	1,800.00
Supervisor, State Free Employment Bureau	John W. Holmes	Sioux City	Iowa	1,800.00

The general assembly in 1884 provided for the creation of the bureau of labor statistics, the appointment of a commissioner, defining his duties, and his tenure of office. The work as outlined was purely statistical and was designed for the purpose of making inquiry into the conditions surrounding the employment of labor, its connection with the development of industries both mechanical and those arising from the natural resources of the state, the advantages and inducements offered in various localities for the establishment of desirable industries, the extent and productive value of industries already established and information relative to the home life and general welfare of the workers.

The inspection of factories, mercantile establishments, theaters, buildings, etc., embracing employment of over a half million workers, is one of the most important services the bureau renders to the state.

Under jurisdiction of the bureau of labor are laws relating to health and safety in factories, work shops, mercantile establishments, theaters, elevators, etc., the fire escape law, child labor law, inspection of employment bureaus, both public and private, arbitration and conciliation, report of accidents.

Another service of the bureau is that rendered by the state free employment bureau.

### STATE FIRE MARSHAL

*Appointed by the Governor. Term four years. Compensation \$3,000.*

JOHN W. STROHM, Clinton, Clinton County. Term expires July 1, 1935.

Name	Position	Legal Residence	Annual Salary
G. G. Shanafelt	Deputy state fire marshal	Sigourney	\$2,000.00
Sam R. Starr	Assistant state fire marshal	Dubuque	1,800.00
Fred W. Scharfenberg	Assistant state fire marshal	Davenport	1,800.00
Olive R. Sly	Secretary	Des Moines	1,500.00

The office of state fire marshal was created by an act of the thirty-fourth general assembly. The principal duties of the fire marshal are to investigate the cause, origin and circumstances of every fire occurring in the state; to determine if any buildings or structures, by reason of want of proper repair or by reason of age and dilapidated conditions, are especially liable to fire and to order their repair or removal; to require teachers in public and private schools to have at least one fire drill a month and instruct the pupils at least four times a year in the causes

and dangers of fires; to make an annual report to the governor. For the purpose of enforcing the orders of the fire marshal suitable penalties and fines are provided and he and his deputy are empowered to administer oaths and compel the attendance of witnesses. If the state fire marshal shall be of the opinion that there is evidence sufficient to charge any person with the crime of arson or criminal conduct in connection with any fire he shall cause such person to be arrested. Reports are required to be made to the fire marshal by all chiefs of fire departments of each and every fire, and where there is no established fire department the report is to be made by mayors and by township clerks outside of incorporated cities and towns.

IOWA STATE LIBRARY

BOARD OF TRUSTEES (EX-OFFICIO)

DAN W. TURNER, Governor, President of the Board.

G. C. GREENWALT, Secretary of State.

AGNES SAMUELSON, Superintendent of Public Instruction.

JUDGES OF THE SUPREME COURT: Chief Justice F. F. Faville, E. A. Morling, Lawrence DeGraff, William D. Evans, James W. Kindig, H. F. Wagner, Truman S. Stevens, John M. Grimm, E. G. Albert.

STATE LIBRARIAN

Term six years. Elected by Board of Library Trustees. Term expires April 30, 1932. Salary \$3,000.

JOENSON BRIGHAM, Des Moines. Born in New York.

Position	Name	Legal Residence	Birth-place	Annual Salary
Assistant Librarian.....	Helen M. Lee.....	Des Moines.....	Iowa.....	\$2,400.00
Assistant Librarian.....	Miriam Garner.....	Des Moines.....	Iowa.....	1,700.00
Assistant Librarian.....	Helen Lightfoot.....	Des Moines.....	Iowa.....	1,400.00
Cataloger.....	Bernice Langfit.....	Greenfield.....	Waab.....	1,300.00
Accountant & Bookkeeper.....	Minnie E. Hess.....	Odebolt.....	Iowa.....	1,800.00
Apprentice.....	Harriet Liddle.....	Des Moines.....	Iowa.....	900.00
Apprentice.....	Ruth Lumbard.....	Des Moines.....	Iowa.....	900.00
Clerk.....	Theo. Johnson.....	Des Moines.....	Iowa.....	1,500.00
Janitor.....	Leon Davis.....	Des Moines.....	Iowa.....	1,200.00

LAW AND LEGISLATIVE REFERENCE DEPARTMENT

Law Librarian.....	Arthur J. Small.....	Des Moines.....	Wisconsin.....	3,000.00
Assistant Law Librarian.....	Bertha L. Hess.....	Odebolt.....	Iowa.....	2,400.00
Assistant Law Librarian.....	Marion Cassaday.....	Des Moines.....	Iowa.....	2,000.00
Assistant Librarian.....	Fern Gray.....	Des Moines.....	Iowa.....	1,200.00
Stenographer.....	Virginia D. Allen.....	Creston.....	Illinois.....	1,200.00
Janitor.....	J. S. Jones.....	Des Moines.....	Iowa.....	1,320.00

MEDICAL DEPARTMENT

Medical Librarian.....	Dr. Jeanette Throckmorton.....	Des Moines.....	Iowa.....	2,400.00
Assistant Librarian.....	Callie Brewer.....	Des Moines.....	Iowa.....	1,600.00
Assistant Librarian.....	Helen McDermott.....	Des Moines.....	Iowa.....	1,500.00
Stenographer.....	Lulu Grace Saberson.....	Des Moines.....	Iowa.....	1,200.00

ECONOMICS AND SOCIOLOGY DEPARTMENT

Librarian.....	Mary Rosemond.....	Independence.....	Ohio.....	1,800.00
Assistant Librarian.....	Geraldine Dunham.....	Des Moines.....	Iowa.....	1,200.00

After eleven years' feeble existence as a territorial library, Iowa's state library came into being as such in 1848.

The territorial library in its time had two distinguished librarians, James Clark, afterward governor of the territory of Iowa, and Theodore S. Parvin, afterward founder of the Masonic library, Cedar Rapids, and author of many valuable contributions to Iowa history.

While the state library's legal existence began with the year 1848—eighty-three years ago, its existence as a general library began seventy-nine years ago. It owes its enlargement to the foresight and persistence of Governor Hempstead, and the liberal views of a majority of the fourth general assembly.

In 1898, fifty years after the birth of the state library, the present incumbent on entering upon his duties found the number of volumes of record in both departments of the library to be 57,501. Of these 2,500 were included in the traveling library section. In 1900 these were turned over to the Iowa library commission, thus reducing the number to 55,001.

Thirty-three resultful years have elapsed since then.

In 1900, "the miscellaneous portion of the state library" was consolidated with the historical department; but that department was placed under direct supervision of the library board and not made a department of the state library.

The total number of books of record, as per inventory, in the several departments of the state library on June 30, 1928, was -----203,640  
The total additions to the several departments during the period ending June 30, 1930, was -----11,713  
These additions make a grand total of books in the state library, June 30, 1930, of -----215,353

The additions during the last biennial period by departments are as follows:

To the general library ----- 3,613  
To the law and legislative reference department ----- 2,133  
To the economics and sociology department ----- 1,787  
To the medical department ----- 4,180

Figures do not alone attest the growth of a library in usefulness; but they do show the physical growth and strength. As has already been shown in the two departments in existence in 1898, when the present incumbent entered upon his duties as state librarian, there were of record 55,001 volumes. In the four departments in operation in 1930—thirty-three years later—there were of record 215,353 volumes.

#### LIBRARY COMMISSION

Seven members, three ex-officio and four appointed by the governor for terms of five years each and serving without compensation.

JOHNSON BRIGHAM, State Librarian, ex-officio, Chairman.

AGNES SAMUELSON, Superintendent of Public Instruction, ex-officio.

WALTER A. JESSUP, President of the State University, ex-officio.

Appointed by the governor:

	<i>Term Expires</i>
MRS. JOHN FOX LAKE, Shenandoah-----	June 30, 1932
W. R. ORCHARD, Council Bluffs-----	June 30, 1933
MRS. D. S. HUMESTON, Albia-----	June 30, 1934
A. M. DEYOE, Des Moines-----	June 30, 1935

Secretary elected annually by the Commission. Office Historical Building, Des Moines.

Position	Name	Legal Residence	Birth-place	Annual Salary
Secretary	Julia A. Robinson	Des Moines	Iowa	\$2,400.00
Librarian traveling library	Lelia S. Wilson	Des Moines	Illinois	1,800.00
Reference Librarian	Helen H. Aten	Des Moines	Indiana	1,800.00
Cataloger	Mary Parmelee	Waterloo	Nebraska	1,620.00
Stenographer	Helen Yvonne Pherrin	Des Moines	Iowa	1,200.00
Stenographer	Trix Ellis	Des Moines	Missouri	1,200.00
Record Clerk	Lurene Jaeger	Des Moines	Iowa	1,200.00
Clerk	Helen Keogh Shepard	Des Moines	Iowa	1,200.00
Clerk	Lester Stover	Des Moines	Iowa	1,200.00
Shipping Clerk	Lawrence Stader	Des Moines	Iowa	1,200.00

In the early days when there were few libraries in the state, assistance was given in establishing libraries, but inasmuch as there are only two or three towns remaining without libraries, which are large enough to support one, the attention of the commission, and therefore of the secretary, is now being given to extension through county libraries and in creating interest and giving information concerning that form of library service.

Assistance is also given to existing libraries by visits for conferences with boards and librarians, and by correspondence and library publications.

The second activity of the commission is the traveling library from which books are loaned to schools, communities, small libraries to supplement their own collections, and to individuals.

For the two-year period beginning July 1, 1929, the appropriation for the commission for maintenance and operation was \$24,320.

### HISTORICAL, MEMORIAL AND ART DEPARTMENT OF IOWA

#### BOARD OF TRUSTEES (EX-OFFICIO)

DAN W. TURNER, Governor, President of the Board.

G. C. GREENWALT, Secretary of State.

AGNES SAMUELSON, Superintendent of Public Instruction.

JUDGES OF THE SUPREME COURT: Chief Justice F. F. Faville, E. G. Albert, William D. Evans, Lawrence DeGraff, Edgar A. Morling, Truman S. Stevens, H. F. Wagner, James W. Kindig and John M. Grimm.

Curator elected by the Board of Trustees for a term of six years. Term expires April 30, 1936. Salary \$3,600.

Position	Name	Residence	Birthplace	Annual Salary
Curator	Edgar R. Harlan	Keosauqua	Indiana	\$3,600.00
Deputy Curator	Ellen D. Spaulding	Des Moines	New York	1,800.00
Director of Indian work	Halla M. Rhode	Earlham	Iowa	1,400.00
General clerk	Ernest Porter	Des Moines	Iowa	1,400.00
Research clerk	Minnie Wilder	Des Moines	Wisconsin	1,200.00
Guard	J. S. Merriam	Des Moines	New York	760.00
Janitor	Noah Wood	Des Moines	Wales	1,320.00
Janitor	Jonas Poweshiek	Tama	Iowa	1,320.00
Matron	Emily Johnston	Des Moines	England	1,200.00
Porter	Douglas Miller	Des Moines	Missouri	1,200.00
Night Watchman	Otto Peel	Des Moines	Sweden	1,500.00
Elevator Tender	Mary Clardy	Des Moines	Iowa	1,200.00

#### ARCHIVES DIVISION

Assistant Curator and Archivist	C. C. Stiles	Des Moines	Iowa	2,600.00
Superintendent storage classification	R. C. Stiles	Des Moines	Iowa	2,400.00
Assistant superintendent classification and research	Helen R. Wharton	Afton	Iowa	1,620.00
File and index clerk	C. E. Kopf	Des Moines		1,800.00
File and index clerk	B. W. Hoadley	Des Moines		1,500.00
Research and index clerk	Harriett Card	Des Moines		1,500.00
Stenographer and clerk	Burza Jones	Des Moines		1,200.00
Janitor and clerk	C. R. Milligan	Des Moines		1,200.00

#### LIBRARY DIVISION

Librarian	Alice Marple	Des Moines	Illinois	1,700.00
Asst. Librarian and clerk	Bertha Baker	Des Moines	Iowa	1,500.00

#### MUSEUM DIVISION

Museum Director and Taxidermist	Joseph Steppan	Des Moines	Austria	2,400.00
---------------------------------	----------------	------------	---------	----------

## ANNALS OF IOWA

Position	Name	Residence	Birthplace	Annual Salary
Editorial Assistant	David C. Mott	Marengo	Ohio	2,400.00
Clerk and Stenographer	Lena Wilson	Des Moines	Iowa	1,600.00

## IOWA IN WAR DIVISION

Director	Martha A. Watson	Indianola	Iowa	1,500.00
----------	------------------	-----------	------	----------

## NEWSPAPER DIVISION

Director	E. F. Pittman	Cantril	Missouri	1,600.00
----------	---------------	---------	----------	----------

The department, founded July 1, 1892, has for its chief purpose the collection of historical data relating to Iowa and the territory of the middle west, the care-taking of the public archives and the stimulation of private and public enterprise in noting and commemorating through artistic means notable achievements of Iowa citizens. The department publishes the Annals of Iowa, an illustrated quarterly historical magazine of eighty pages. It also issues from time to time publications of historical interest. Portraits of distinguished Iowans are secured and hung in the art gallery.

Since January, 1918, the department has engaged in assembling original materials relating to the contribution of Iowa in the world war and the collections include invaluable material.

In the library division of the historical department special efforts are made to collect works of state and general western history, biography and genealogy, war histories, works relating to the North American Indians, county histories, maps, Iowa pamphlets, biographies, documents relating to early settlers and settlements and every species of data which can throw light upon local, state, or western history.

The museum includes many remarkable specimens of mammals and birds mounted by the director, who is a taxidermist. The mammals include moose, buffalo, elk, deer, wolves, foxes and other animals. There are several large cases of mounted birds such as eagles, pelicans, loons, and wild turkeys. Indian relics and handiwork, weapons used in the nation's wars, historic medals, pottery and many other items are preserved. The museum is open to visitors every day in the year.

## NEWSPAPER DIVISION

Special efforts are made to collect Iowa newspapers from the earliest dates to the present time. Three hundred weeklies and thirty dailies are currently received and the department endeavors to acquire all Iowa newspapers. It has ceased the collection of papers from other states, with the exception of the New York Times.

## PUBLIC ARCHIVES DIVISION

The public archives material is derived from the state departments, boards, bureau, etc., and dates from 1838 down to a ten-year period prior to the date of removal. These materials are taken from the vaults, garrets and storage places and in most cases they are a chaotic mass covered with dust and dirt. These must all be read, classified, cleansed, repaired, filed and indexed.

## STATE HISTORICAL SOCIETY—IOWA CITY

## OFFICERS

*President*, S. A. Swisher.

*Treasurer*, J. A. Parden.

## BOARD OF CURATORS

*Elected by the Society*—Marvin H. Dey, Arthur J. Cox, Henry G. Walker, S. A. Swisher, Charles M. Dutcher, W. O. Coast, W. L. Bywater, and Thomas Farrell, all of Iowa City.



*Appointed by the Governor*—Mrs. Lillian Clark Cary, Dubuque; Leslie E. Francis, Des Moines; Lafe Hill, Nora Springs; Mrs. H. C. Houghton, Jr., Red Oak; Mrs. Grace Potter Miller, Ackley; Merta Mitchell, Keokuk; Mrs. Jennie E. Pritchard, Garner; Mrs. Gertrude C. Sebern, Fort Dodge; and Mrs. Ina M. Tilden, Ames.

*Superintendent and editor*, Benj. F. Shambaugh, Iowa City.

Organized in January, 1857, its purposes are to preserve the history of Iowa and further its dissemination among the people of the state. In fulfillment of these purposes a permanent program of activities has been gradually developed and put into execution. This includes (1) the discovery, collection, and preservation of materials of Iowa history; (2) researches in the field of Iowa history; (3) publication of the materials of Iowa history; (4) dissemination of the materials of Iowa history through public depositories and members. The library of the society now includes about 80,000 titles. There are more than fourteen hundred active members and twenty-nine auxiliary members. The official depositories within the state number one hundred and eighty-two.

#### STATE BOARD OF ENGINEER EXAMINERS

Term four years. Appointed by governor. Compensation \$10 per day and expenses when on duty.

*Commission Expires*

CLARE H. CURRIE, Webster City .....	July 1, 1931
J. S. DODDS, Ames .....	July 1, 1931
GEORGE J. KELLER, Chairman, Iowa City .....	July 1, 1933
L. M. MARTIN, Atlantic .....	July 1, 1931
W. P. NEMMERS, Vice Chairman, Des Moines .....	July 1, 1933

The secretary of the executive council is ex-officio secretary of the board.

#### STATE BOARD OF CONSERVATION

Appointed by the Governor. Term three years. Members serve without pay except actual and necessary expenses.

Name	Residence	Term Expires
W. E. G. Saunders .....	Emmetsburg .....	January 2, 1932
Mrs. R. H. Volland .....	Iowa City .....	January 2, 1932
Mrs. Henry Frankel .....	Des Moines .....	January 2, 1933
J. G. Wyth .....	Cedar Falls .....	January 2, 1933
Mrs. C. C. Laffer .....	Sigourney .....	January 2, 1934

Position	Name	Legal Residence	Annual Salary
Secretary .....	Ralph E. Kittinger .....	Des Moines .....	
Assistant secretary .....	Sidney E. Bemis .....	Estherville .....	
Clerk .....	Claire Friberg .....	Des Moines .....	
Engineer & Superintendent .....	M. L. Hutton .....	Ames .....	

The thirty-seventh general assembly created the state board of conservation consisting of four members of which the curator of the state historical department was an ex-officio member. Subsequently the legislature amended the act, providing a board of five members appointed by the governor. The secretary of the executive council is ex-officio secretary of the board.

The state board of conservation makes recommendations for the purchases of park areas and has entire charge of the management of these parks. The executive council either approves or rejects the recommendations. The board also has jurisdiction over the meandered streams and lakes in the state, the construction of dams and the improvement of lakes.

The parks are created for four purposes: first, recreational; second, scientific; third, historical; fourth, scenic. Donations have been made by public spirited citizens as at Ft. Defiance, Eldora-Pine Creek, Lacey-Keosauqua, Lepley, Pilot Knob, Ledges, Dolliver Memorial, Farmington, Oak Grove, King, Wild Cat Den, Ambrose A. Call, Bixby, Bellevue, Barkley Preserve, T. F. Clark, Clear Lake, Elbert Tract, Flint Hills, Lost Island, Oakland Mills, Okamanpedan, Palisades-Keppler, Pammel, Pilot Knob, Rice Lake, Storm Lake, Wall Lake, Waubonsie, Wapispinicon, Wood Thrush Preserve, Woodman Hollow Preserve.

Under act of the forty-fourth general assembly, the board of conservation and the fish and game commission, with a joint fund of \$25,000, are instructed to recommend within two years a state-wide twenty-five year program for state parks, fish hatcheries and recreational areas.

### PHARMACY EXAMINERS

*Appointed by the governor. Term three years.*

Position	Name	Legal Residence	Annual Salary
Examiner.....	J. W. Siocum.....	Indianola.....	\$1,200.00
Examiner.....	George Judisch.....	Ames.....	1,200.00
Examiner.....	John H. Weber.....	Cascade.....	1,200.00
Secretary-Treasurer.....	Walter F. Meads.....	Clarinda.....	2,400.00
Stenographer and clerk.....			1,200.00

Pharmacy examiners receive \$10 daily, with a maximum of \$1,200 each per year.

Members of the board are appointed for a term of three years, one member each year. All persons who shall desire to conduct the business of selling at retail, compounding or dispensing drugs, etc., for medical use, must be registered pharmacists and their names registered in a book kept by the board for that purpose, showing also their residence, together with the date of issuing their certificate. Fee examination and certificate, \$10.00. The license fee for itinerant vendor of drugs is \$100 a year. The *penalty* for selling without a vendor license is \$10 to \$100.

### STATE BOARD FOR VOCATIONAL EDUCATION

AGNES SAMUELSON, Superintendent of Public Instruction, Chairman.

GEO. T. BAKER, President, State Board of Education.

A. L. URICK, Labor Commissioner.

*Director, Forest E. Moore. Annual salary, \$3,600.*

#### VOCATIONAL EDUCATION DIVISION

Position	Name	Legal Residence	Annual Salary*
Supervisor of Agriculture.....	George F. Ekstrom.....	Des Moines.....	\$3,000.00
Asst. Supvr. of Agriculture.....	Hampton T. Hall.....	Des Moines.....	2,700.00
Supvr. Trades and Industries.....	Harry W. Carmichael.....	Des Moines.....	3,000.00
Supvr. Homemaking.....	Mary Farris.....	Des Moines.....	2,700.00
Stenographer.....	Perle Rose.....	Des Moines.....	1,200.00
Stenographer.....	Bernice Baker.....	Des Moines.....	1,200.00
Bookkeeper.....	Helen Schilling.....	Des Moines.....	900.00

\*Salaries paid one-half by federal government, one-half by state.

#### CIVILIAN REHABILITATION DIVISION

Position	Name	Legal Residence	Annual Salary*
Supervisor Rehabilitation.....	Willis W. Grant.....	Des Moines.....	\$3,200.00
Rehabilitation Assistant.....	James J. S. Mitchell.....	Des Moines.....	2,400.00
Rehabilitation Assistant.....	E. Grace Young.....	Des Moines.....	2,400.00
Rehabilitation Assistant.....	Mabel Luhmann.....	Des Moines.....	2,400.00
Stenographer.....	Zatha H. Snow.....	Des Moines.....	1,200.00
Bookkeeper.....	Helen Schilling.....	Des Moines.....	600.00

\*Salaries paid one-half by federal government, one-half by state.

The state board for vocational education was established by the thirty-seventh general assembly in the act accepting the terms of the federal law on vocational education commonly known as the Smith-Hughes Act.

The membership of the board is ex-officio. The board co-operates with public schools in formation of day classes in agriculture, trade and industries, and home-making. Also in each of these lines part-time and evening classes are conducted by public schools working with the board.

In all cases mentioned above the districts receive reimbursement on teachers' salaries from federal funds alone.

The board also co-operates with the proper authorities at Iowa State College at Ames in preparing teachers of the above subjects.

The thirty-ninth general assembly approved the federal law of June 2, 1920, called the industrial rehabilitation act, for operation in Iowa. By the federal law the state board for vocational education became the board for conducting rehabilitation for all eligible disabled cases excepting those coming directly under the federal government for persons disabled as a result of enlisted service in army and navy.

**STATE FISH AND GAME COMMISSION**

Appointed by the Governor, approved by the senate. Serve without salary, expenses paid while on duty. Terms of three first in following list expire May 1, 1935, and of the two last May 1, 1933: J. N. Darling, Des Moines; Dennis H. Geeders, Algona; Dr. W. C. Boone, Ottumwa; Dr. J. F. Walter, McGregor; Arthur E. Rapp, Council Bluffs. State Game Warden, W. E. Albert, Lansing, salary \$3,300 per annum.

The forty-fourth general assembly created the state fish and game commission to take over the work heretofore done by the state fish and game department. The commission was also given power to acquire areas in which persons may hunt, fish and trap.

Under act of the forty-fourth general assembly, the board of conservation and the fish and game commission, with a joint fund of \$25,000, are instructed to recommend within two years a state-wide twenty-five year program for state parks, fish hatcheries and recreational areas.

**STATE BOARD OF ACCOUNTANCY**

*Appointed by the Governor. Term three years.*

Position	Name	Legal Residence	Term Expires
Member.....	Lester F. Ream.....	Des Moines.....	June 30, 1933
Member.....	I. B. McGladrey.....	Cedar Rapids.....	June 30, 1932
Member.....	J. B. Herthein.....	Waverly.....	June 30, 1931

The members of the board receive as compensation \$10 per diem for the time actually employed and necessary expenses incurred in the discharge of their duties. Under the provisions of the law the board meets at least once annually to examine persons desiring to practice in Iowa as certified public accountants and issue certificates to those qualifying. The examination fee is \$25.00. Persons granted a certificate to practice must furnish bond to the auditor of state in the sum of \$5,000.

**STATE MINE INSPECTORS**

*Appointed by the Governor. Term four years. Expires June 30, 1935.*

Position	District	Name	Legal Residence	Birthplace	Annual Salary
Inspector... First.....		W. E. Holland.....	Centerville.....	Pennsylvania...	\$3,000.00
Inspector... Second.....		Rhys T. Rhys.....	Ottumwa.....	So. Wales.....	3,000.00
Inspector... Third.....		Edward Sweeney.....	Des Moines.....	England.....	3,000.00
Secretary.....		W. A. Scheck.....	Des Moines.....	Iowa.....	2,100.00

The office of state mine inspector was created by the eighteenth general assembly in the year 1880. The entire time of the inspectors is taken up with the work of inspecting the mines of the state and seeing that they are worked in conformity with the mining laws of the state as regards safety to the employees therein, proper ventilation, condition of the shafts, escape ways in times of danger, safety catches on cages, condition of the cables for hoisting men and coal, and everything that would tend to guard against accidents to men employed in the mines.

A general office for the inspectors is maintained in the state house and a complete record is kept therein of all inspections, accidents, etc., in record books for that purpose. A monthly report of the general conditions of all mines is made to the mine inspectors and a general report of the conditions of the mines of the state, tonnage, accidents, number of employees, and other information relative to the coal industry, is published every two years. Copies of the state mining laws are also published and circulated. Blue prints of maps of all mines in the state, brought up to date once each year, are on file in the offices of the mine inspectors subject to public inspection. A secretary, elected by the inspectors, has charge of the general correspondence and books in the office, as the duties of the three inspectors keep them almost constantly in the field.

---

#### BOARD OF EXAMINERS FOR MINE INSPECTORS, MINE FOREMEN AND HOISTING ENGINEERS

*Appointed by the Executive Council for a term of two years. Terms expire June 30, 1932.*

JACOB RITTER, President, Centerville.  
C. E. HARVEY, Secretary, Des Moines.  
FRED NORWOOD, Des Moines, operator.  
WILLIAM ANDERSON, Albia, miner.  
JAMES MITCHELL, Sr., Knoxville, miner.

The state board of mine examiners was created by the twenty-second general assembly, and is composed of five members; two coal operators, two miners, and one engineer. Their duties are to examine and issue certificates to those qualified to act as state mine inspectors, hoisting engineers and mine foremen. An examination for state mine inspectors is held the first Monday in March in even-numbered years in the office of the state mine inspectors in the state house. Examinations for hoisting engineers and mine foremen are held at various times during the year in different parts of the state. A fee of two dollars for registration, and an additional fee of two dollars is required of those taking and passing the examination for mine foremen and hoisting engineers. The law requires that each certificate issued by the board shall be recorded in the office of the examining board, and shall show the name, age, residence and years of experience of the person to whom it was issued.

---

#### INSPECTORS OF BOATS

*Appointed by the Governor. Term two years.*

S. H. LELAND, Ames, May 1, 1932.

The inspector is appointed by the governor to hold office for a term of two years from the first Monday in May in even-numbered years. The inspector is required to make an annual report to the governor on or before the first day of January, giving in detail the number and date of licenses granted pilots and engineers, number and kinds of boats inspected, the fees received therefor and other matters.

---

#### IOWA STATE TEACHERS ASSOCIATION

*President, GEORGE E. DAVIS, High School Principal, Keokuk.  
First Vice President, FRANK LINDEMAN, City Superintendent, Adel.*

*Vice Presidents By Districts:*

- Northeast, F. W. JONES, City Superintendent, Anamosa.
- Northwest, C. E. DAY, City Superintendent, Aurelia.
- Southeast, E. W. FANNON, City Superintendent, Centerville.
- South Central, E. A. NELSON, City Superintendent, Stanton.
- Southwest, C. W. GARLOCK, City Superintendent, Anita.
- North Central, C. M. ROSS, City Superintendent, Forest City.

Secretary, CHARLES F. PYE, Des Moines.

Treasurer, CLAY D. SLINKER, Head of Commercial Department, Des Moines.

EXECUTIVE COMMITTEE: K. D. Miller, Chairman, City Superintendent, Fort Dodge; Fred J. Kluss, Principal High School, Cedar Rapids; W. F. Shirley, City Superintendent, Marshalltown.

Executive offices of the Iowa State Teachers Association are maintained in Des Moines. For history of association see Iowa Official Register 1927-1928.

GEOLOGICAL SURVEY

GEOLOGICAL BOARD (EX-OFFICIO)

- DAN W. TURNER, Governor.
- J. W. LONG, Auditor of State.
- WALTER A. JESSUP, President State University.
- RAYMOND M. HUGHES, President Iowa State College.
- H. L. REITZ, President Iowa Academy of Science.

GEOLOGICAL CORPS

*State Geologist appointed by the Geological Board. Term expires at the pleasure of the board. Serves without salary.*

GEORGE F. KAY, of Iowa City. Born in Canada.

Position	Name	Legal Residence	Birth-place	Annual Salary
Assistant state geologist	James H. Lees	Des Moines	England	\$3,000.00
Secretary	Nellie E. Newman	Des Moines	Iowa	1,800.00
Geologist, underground water	William H. Norton	Mt. Vernon	Ohio	Fees
Geologist, areal geology	J. Ernest Carman	Columbus	Iowa	Fees
Geologist, areal geology	A. C. Tester	Iowa City	Iowa	Fees
Geologist, areal geology	Bohumil Skimek	Iowa City	Bohemia	Fees
Geologist, areal geology	A. C. Moe	Chicago	Germany	Fees
Geologist, areal geology	G. Marshall Kay	Iowa City	Iowa	Fees
Geologist economic materials	John I. Smith	Ames	Oregon	Fees

The present geological survey was organized in 1892 and since that time has been engaged in two lines of research. The first of these is the detailed study of the geology of the state by counties. In this work all the natural features of interest and value are studied and described, such as the general character of the surface, its soils, water courses, deposits of valuable minerals and other topics.

The second line of work has been that of special investigation of the minerals of the state. In this work studies have been made of the coal and peat beds, lead and zinc, gypsum, clays and shales, limestone and sandstone, and the surface and underground water resources. The different geological formations are being studied as units.

For several years past the state survey has co-operated with the national survey in the making of topographic maps of the Des Moines valley. These maps show character of the surface, the drainage, and elevations above sea level, as well as cultural features. They are of especial value in coal prospecting, engineering and drainage prospects.

## IOWA ACADEMY OF SCIENCE

OFFICERS 1930-31

*President*, H. L. RIETZ, Iowa City.  
*Vice President*, JAMES H. LEES, Des Moines.  
*Secretary*, J. C. GILMAN, Ames.  
*Treasurer*, W. F. LOEWING, Iowa City.  
*Editor*, G. H. COLEMAN, Iowa City.  
*Representative to American Association for the Advancement of Science*, H. W. NORRIS, Grinnell.

## CHAIRMEN OF SECTIONS

*Bacteriology*, B. W. HAMMER, Ames.  
*Botany*, E. W. LINDSTROM, Ames.  
*Chemistry*, R. M. MCKENZIE, Fairfield.  
*Geology*, L. W. WOOD, Ames.  
*Mathematics*, G. W. SNEDECOR, Ames.  
*Physics*, A. ELLET, Iowa City.  
*Psychology*, E. O. FINKENBINDER, Cedar Falls.  
*Zoology*, H. E. JAUQUES, Mount Pleasant.  
*Executive Committee*, ex officio, the members named above.

"The object of the academy shall be the encouragement of scientific work in the state of Iowa." Membership is open to all persons interested in scientific subjects. Members of the academy are divided into three groups: (1) fellows, who are actively engaged in scientific work; (2) associates, who are interested in the progress of science, but not direct contributors to original research, and (3) honorary fellows, elected by vote from outstanding investigators in science. Papers of general interest in addition to those that are technically scientific are presented at each annual meeting. Meetings are held each spring, time and place fixed by the executive committee. By authority of law the academy publishes each year at state expense a volume containing the papers which have been presented at that time.

## COMMISSION FOR THE BLIND

F. E. PALMER, Vinton; C. E. LAUSTRUP, Council Bluffs; MRS. GERTRUDE SEBERN, Fort Dodge.

Position	Name	Legal Residence	Annual Salary
Executive secretary.....	Ethel Towne Holmes.....	Des Moines.....	\$2,700.00
Stenographer.....	Elsie Latta.....	Des Moines.....	1,320.00

The Iowa commission for the blind was created by the forty-first general assembly. Under the law the commission "shall consist of the superintendent of the state school for the blind and two other members to be appointed by the governor." The commission must prepare and maintain a complete register of the blind of the state; assist in marketing products of blind workers; ameliorate the condition of the blind by promoting visits to them in their homes for the purpose of instruction; make inquiries concerning causes of blindness to ascertain what portion of such cases are preventable; discourage begging; provide for suitable vocational training whenever the commission shall deem it advisable and necessary and establish workshops for the employment of the blind.

## COMMISSION ON UNIFORM STATE LAWS

CHARLES M. DUTCHER, Iowa City; JESSE A. MILLER, Des Moines; and HAZEN I. SAWYER, Keokuk. *Four year terms ending July 1, 1933.*

Authorized by the thirty-ninth general assembly. The three commissioners are named by the governor to serve without compensation but expenses incurred in the

work are to be paid by the state. The law makes it the duty of each of said commissioners to attend the meeting of the national conference of commissioners on uniform state laws, or to arrange for the attendance of at least one of their number at such national conference; to promote uniformity in state laws upon all subjects where uniformity may be deemed desirable and practicable.

#### BOARD OF EXAMINERS FOR SHORTHAND REPORTERS

J. L. PARRISH, Des Moines; R. C. TURNER, Sioux City, and F. C. WALRATH, Des Moines. *Three year terms ending July 1, 1932.*

Authorized by the thirty-eighth general assembly. The examiners are appointed by the chief justice of the supreme court to conduct examinations of those seeking to become certified shorthand reporters. Under the law two of the examiners must be official shorthand reporters and one a practicing attorney of the state. The examiners receive only necessary traveling expenses paid from fees accruing under the law.

#### BOARD OF ARCHITECTURAL EXAMINERS

Members of board whose terms expire July 1, 1935—Arthur Ebeling, Davenport, and William L. Perkins, Chariton. Members whose terms expire July 1, 1932—J. Chris Jensen, Council Bluffs, Oren R. Thomas, Des Moines, and Harry D. Rawson, Des Moines. Serve without pay.

The forty-second general assembly passed a law requiring a board of architectural examiners and specifying that all persons who wish to practice architecture in Iowa under the title "architect" must secure from the board a certificate. Authority to revoke certificates is granted the board in case those holding same do not meet the requirements of the law.

#### HIGHWAY CONSTRUCTION WORK IN 1930

The following amounts of the various classes of road and bridge work on the primary road system were completed in the year 1930:

Paving .....	1,029.7 Miles
Graveling .....	241.1 Miles
Grading .....	551.7 Miles
Tile Drains .....	13,318.0 Lin. Ft.
Guard Rail .....	19,290.0 Lin. Ft.
Bridges and Culverts .....	2,724

## BOARD OF CONTROL OF STATE INSTITUTIONS

Term six years. Salary \$4,000.

C. M. ROBERTS, Independence. Term expires July 1, 1933.

O. M. MICHAEL, Ottumwa. Term expires July 1, 1935.

E. H. FELTON, New Virginia. Term expires July 1, 1937

Headquarters, Capitol Building, Des Moines, Iowa

Position	Name	Legal Residence	Annual Salary
Secretary	F. R. Scholes	Council Bluffs	\$8,000.00
State architect	H. J. Liebe	Des Moines	3,600.00
Chief draftsman	Andrew Olson	Des Moines	3,000.00
Draftsman	E. Ellis	Des Moines	1,920.00
Accountant	R. F. Bovey	Des Moines	2,500.00
Assistant accountant	J. F. Burke	Des Moines	2,200.00
Assistant accountant	Mildred Ruffner	Des Moines	1,800.00
Purchasing agent	H. L. Shropshire	Des Moines	2,750.00
Assistant purchasing agent	Rose Brien	Des Moines	1,320.00
Statistician	Mabel Bristol	Des Moines	1,600.00
Estimate clerk	Grace Burlingham	Des Moines	1,600.00
Assistant estimate clerk	Clarissa Gibson	Valley Junction	1,320.00
Parole clerk	Celia Hayes	Des Moines	1,500.00
File clerk	Elizabeth Geer	Des Moines	1,500.00
Storekeeper and clerk	O. D. Sykes	Des Moines	1,500.00
Stenographer	Lillian Hunzelman	Woodward	1,200.00
Stenographer	Bernice Skyles	Des Moines	1,200.00
Stenographer	Carol Smith	Mason City	1,200.00
Stenographer	Florence Walker	Des Moines	1,200.00
State agent	Carrie M. French	Perry	1,320.00
State agent	Ila Fay Atkinson	Des Moines	1,320.00
State agent	Elma B. Huestis	Fort Dodge	1,320.00
State agent	Lillian E. Kittos	Sioux City	1,320.00
State agent	Edna M. Shutt	Independence	1,320.00
State agent	Grace Paddock	Mitchellville	1,320.00
State agent	H. C. Dewar	Cherokee	1,320.00
State agent	H. L. Miles	Des Moines	1,800.00
Inspector	C. E. Ramsey	Woodward	1,800.00

## BUREAU OF CHILD WELFARE

Superintendent	Mae Habenicht	Des Moines	\$2,700.00
Secretary of Supt.	Ethel Nichols	Des Moines	1,320.00

The board of control of state institutions was created under the provisions of chapter 118, laws of the twenty-seventh general assembly, which, with the amendments thereto, clothes the board with full power to manage, control and govern, subject only to the limitations contained in the act, the following named institutions:

Soldiers' Home at Marshalltown; Soldiers' Orphans' Home at Davenport; Institution for Feeble-Minded Children at Glenwood; State Sanatorium for the Treatment of Tuberculosis at Oakdale; Training School for Boys at Eldora; Training School for Girls at Mitchellville; Mount Pleasant State Hospital at Mount Pleasant; Independence State Hospital at Independence; Clarinda State Hospital at Clarinda; Cherokee State Hospital at Cherokee; Hospital for Female Inebriates at Mount Pleasant; Hospital for Male Inebriates at Independence; State Penitentiary at Fort Madison; Men's Reformatory at Anamosa; Women's Reformatory at Rockwell City; Hospital for Epileptics and School for Feeble-Minded at Woodward; Juvenile Home, Toledo

The board is required to inspect county and private institutions in which insane persons are kept, associations and societies receiving friendless children and detention homes provided for juvenile offenders.



Prior to July 1, 1898, the foregoing state institutions, except the reformatory and penitentiary, were in charge of separate boards, each of which had its officers and each had a secretary and treasurer.

The board of control was organized on April 6, 1898, and took full control, as provided by statute, on July 1, 1898, of the institutions subject to its control. At that time the various boards of trustees and commissioners ceased to exist.

The board is required to investigate the management and financial condition of the state institutions under its control, to determine questions as to the sanity of patients in state hospitals, and to determine when persons shall be admitted to them as state charges, and is required to divide the state into hospital districts. It is required to make biennial reports to the governor and legislature showing the cost of operating the institutions for the preceding two years and to visit all institutions twice each year. Some member of the board or its agent is required to visit each hospital for insane once each month. The board is required to meet the superintendents and other heads of institutions in quarterly conferences, to gather statistics, to publish a bulletin, to require official bonds of certain institution officers, to make a semi-annual invoice of all the stores of the institutions, to fix annually the salaries of officers and employees not fixed by law, and to perform other duties provided by law.

---

#### SOLDIERS' HOME—MARSHALLTOWN

Commandant, B. C. Whitehill; adjutant, J. C. Loper; quartermaster, Carl Shaffner; surgeon, W. S. Devine, M. D.; assistant surgeon, H. J. Whitehead; chaplain, E. J. Laird; chief engineer, H. O. Grimes.

---

#### SOLDIERS' ORPHANS' HOME—DAVENPORT

Superintendent, R. E. Zerwekh; physician, M. D. Ott, M. D.; steward, Walter A. Swanson; head matron, Harriett R. Rowles.

---

#### INSTITUTION FOR FEEBLE-MINDED CHILDREN—GLENWOOD

Superintendent, George Mogridge, M. D.; physician and assistant superintendent, T. B. Lacey, M. D.; assistant physician, J. A. Edwards; steward, Louis Comer; matron, Etta Ewing.

---

#### TRAINING SCHOOL FOR BOYS—ELDORA

Superintendent, O. S. Von Krog; assistant superintendent, A. M. Martin; steward, W. O. Lawrence; physician, R. E. Gray, M. D.; matron, E. M. Martin.

---

#### TRAINING SCHOOL FOR GIRLS—MITCHELLVILLE

Superintendent, Ray M. Hanchett; physician, G. S. Marquis, M. D.; steward, Myrtle P. Goettel; matron, Anna D. Logan; storekeeper, Lillian Hadder.

---

#### MT. PLEASANT STATE HOSPITAL

Superintendent, M. C. Mackin, M. D.; first assistant physician, B. R. McAllaster, M. D.; second assistant physician, Robt. Phinney, M. D.; woman physician, Lena A. Beach, M. D.; steward, Ralph Hulings.

---

#### INDEPENDENCE STATE HOSPITAL

Superintendent, R. A. Stewart, M. D.; first assistant physician, George Boody, M. D.; pathologist, A. L. Breen, M. D.; woman physician, Maude Pratt, M. D.; steward, Carl Greif

---

#### CLARINDA STATE HOSPITAL

Superintendent, Max E. Witte, M. D.; first assistant physician, R. D. Smith, M. D.; second assistant physician, H. G. Davis, M. D.; woman physician, Pauline M. Leader, M. D.; dentist, R. D. Russell, D. D. S.; steward, Ralph Hughes.

## CHEROKEE STATE HOSPITAL

Superintendent, George Donohoe, M. D.; assistant physician, I. N. Hudkins, M. D.; woman physician, M. A. Fleming, M. D.; pathologist, John Pope, M. D.; steward, J. E. Wirth.

HOSPITAL FOR EPILEPTICS AND SCHOOL FOR FEEBLE-MINDED—  
WOODWARD

Superintendent, M. Nelson Voldeng, M. D.; first assistant physician, William G. Morgan, M. D.; second assistant physician, Grace Sawyer Ransom, M. D.; steward, James McNiven; matron, Ella McNiven.

STATE SANATORIUM FOR THE TREATMENT OF TUBERCULOSIS—  
OAKDALE

Superintendent, J. A. Edwards, M. D.; assistant superintendent, C. F. Taylor, M. D.; first assistant physician, Wm. M. Spear, M. D.; second assistant physician, Andrew R. Daniels, M. D.; steward, T. W. Sullivan; matron, Ida Sies Clarke.

## STATE PENITENTIARY AT FORT MADISON

Warden, T. P. Hollowell; deputy warden, H. E. Carpenter; assistant deputy warden, E. D. Lee; clerk, R. W. O'Connor; chaplain, local pastors; physician, H. F. Noble, M. D.; eye, ear, nose and throat specialist, R. S. Reimers, M. D.

## MEN'S REFORMATORY AT ANAMOSA

Warden, J. N. Baumel; deputy warden, F. L. Brinacombe; assistant deputy warden, R. I. Powers; clerk, John Ronen; chaplains, Rev. M. F. Eardley and Rev. E. A. Schlaman; physician, John Dale Paul, M. D.

## WOMEN'S REFORMATORY AT ROCKWELL CITY

Superintendent, E. Pauline Johnston; steward, Velma Kirk; matron, Jessie Hinton.

## JUVENILE HOME—TOLEDO

Superintendent, E. J. Hines; physician, A. A. Pace; steward, E. C. Cook head matron, Maude J. Brisbane.

POPULATION OF STATE INSTITUTIONS AT THE CLOSE OF EACH  
BIENNIAL PERIOD SINCE 1916

Institutions	1916	1918	1920	1922	1924	1926	1928	1930
Soldiers' Orphans' Home, Davenport.	463	334	393	421	505	521	464	589
Soldiers' Home, Marshalltown	750	724	722	529	517	444	386	371
Training School for Boys, Eldora				352	354	481	461	516
Training School for Girls, Mitchellville	582	645	570	208	178	200	165	197
Inst. for Feeble-minded Children, Glenwood	1,494	1,497	1,503	1,502	1,542	1,617	1,642	1,656
State Sanatorium	176	219	226	243	290	266	312	321
Mt. Pleasant State Hospital, Mt. Pleasant	1,116	1,108	1,133	1,223	1,231	1,308	1,353	1,387
Hospital for Inebriates, Mt Pleasant	13	7	5	10	6	3	15	57
Independence State Hospital, Inde- pendence	1,152	1,125	1,108	1,257	1,313	1,423	1,423	1,462
Clarinda State Hospital, Clarinda	1,217	1,193	1,169	1,236	1,289	1,307	1,395	1,485
Cherokee State Hospital, Cherokee	1,099	1,121	1,141	1,226	1,257	1,249	1,370	1,400
State Penitentiary, Ft. Madison	644	515	463	752	928	1,048	1,123	1,235
Men's Reformatory, Anamosa	765	580	672	936	1,008	994	1,073	1,263
Women's Reformatory, Rockwell City		22	51	112	90	81	105	102
Hospital for Epileptics and School for Feeble-minded, Woodward		104	236	420	445	659	777	804
Juvenile Home, Toledo				136	162	255	261	251

## GENERAL STATISTICS

Average number of employees ----- 1,893

**EDUCATIONAL INSTITUTIONS**  
**BOARD OF EDUCATION**  
**MEMBERS OF BOARD**

Name	Postoffice	Politics	Term Expires
George T. Baker	Davenport	Democrat	July 1, 1935
Edward P. Schoentgen	Council Bluffs	Democrat	July 1, 1933
Eskil Carlson	Des Moines	Republican	July 1, 1935
George W. Godfrey	Algona	Republican	July 1, 1933
Anna B. Lawther	Dubuque	Democrat	July 1, 1935
Pauline Lewelling Devitt	Oskaloosa	Republican	July 1, 1933
Joseph H. Anderson	Thompson	Republican	July 1, 1937
Harry M. Neas	Sigourney	Republican	July 1, 1937
T. W. Keenan	Shenandoah	Democrat	July 1, 1937

**FINANCE COMMITTEE OF BOARD**

Name	Position	Legal Residence	Politics	Annual Salary
William R. Boyd	Chairman	Cedar Rapids	Republican	\$3,600.00
W. H. Gemmill	Secretary	Des Moines	Republican	4,000.00
Jackson W. Bowdish	Member	Des Moines	Democrat	3,600.00

**EMPLOYEES OF FINANCE COMMITTEE**

Helen M. Lenihan	Chief clerk	Des Moines	Iowa	\$1,500.00
Mrs. E. C. Evans	State agent	Des Moines	Iowa	1,500.00
Mildred Grabill	Statistical clerk	Des Moines	Iowa	1,300.00
Lucy M. Coyne	Stenographer	Des Moines	Iowa	1,200.00
Alice Fitzgerald	Stenographer	Des Moines	Iowa	1,200.00

The board of education of nine members is appointed by the governor for six-year terms, subject to approval by the senate. The board chooses from outside its own membership a finance committee of three members. The committee selects its president and secretary, the secretary of the committee also serving as secretary of the board, his compensation being \$4,000 a year. The committee members receive \$3,600 a year. The secretary is in charge of the general offices and has his office at the seat of government.

There is appropriated \$5,400 a year for compensation for members of the Board. This is drawn by board members at the rate of \$10 for each day devoted to the business of the board.

The educational institutions in charge of the board are: Iowa State College of Agriculture and Mechanical Arts, Ames; State University of Iowa, Iowa City; Iowa State Teachers' College, Cedar Falls; Iowa School for the Blind, Vinton; Iowa School for the Deaf, Council Bluffs.

**STATE UNIVERSITY OF IOWA—IOWA CITY**

**OFFICERS**

Walter Albert Jessup, Ph.D., LL.D., President.  
 Thomas Huston Macbride, Ph.D., LL.D., President Emeritus.  
 William Herbert Bates, Secretary.  
 William Judd McChesney, Financial Agent.  
 W. H. Cobb, B.S. in C., Auditor.  
 John Meeker Fisk, B.S. in E.E., Superintendent of Grounds and Buildings.  
 Herbert Clifford Dorcas, M.A., University Examiner and Registrar.  
 Adelaide Lasheck Burge, Ph.B., Dean of Women.  
 Robert Elmer Rienow, B.A., Dean of Men.  
 Converse Rising Lewis, Lieut. Col., U.S.A., Commandant of the R. O. T. C.  
 George Frederick Kay, Ph.D., Dean, College of Liberal Arts.  
 Eugene Allen Gilmore, LL.B., LL.D., Dean, College of Law.  
 Henry Spencer Houghton, B.Ph., M.D., LL.D., Dean, College of Medicine.

Frank Thomas Breene, D.D.S., M.D., Dean, College of Dentistry.  
 Wilber John Teeters, M.S., Ph.C., Dean, College of Pharmacy.  
 Carl Emil Seashore, Ph.D., LL.D., Dean, Graduate College.  
 Clement Clarence Williams, B.S. in C.E., C.E., Dean, College of Engineering.  
 Paul Clifford Packer, Ph.D., Dean, College of Education.  
 Chester Arthur Phillips, Ph.D., Dean, College of Commerce.  
 John Thomas McClintock, B.A., M.D., D.Sc., Junior Dean, College of Medicine.  
 Bruce Mahan, Ph.D., Director, Extension Division.  
 George Dinsmore Stoddard, Ph.D., Acting Director, Child Welfare Research Station.  
 Edward H. Lauer, Ph.D., Director, Division of Physical Education.  
 Frank Luther Mott, Ph.D., Director, School of Journalism.  
 M. Willard Lampe, Ph.D., D.D., Director, School of Religion.  
 Lois Blanche Corder, R.N., Director, School of Nursing.  
 Milton Edward Lord, B.A., Director, University Libraries.  
 Andrew Henry Woods, B.A., M.D., Director, Psychopathic Hospital.  
 Robert E. Neff, B.A., Administrator, University Hospitals.  
 Norman Foerster, MA., Director, School of Letters.  
 R. H. Fitzgerald, M.A., Director, School of Fine Arts.  
 Frederick Miller Pownall, M.A., Director, Department of Publications.  
 Paul Clifford Packer, Ph.D., Director, Summer Session.  
 Rufus Henry Fitzgerald, M.A., Director, Student Service.  
 Homer Ray Dill, Director, University Museum.

#### IOWA STATE COLLEGE OF AGRICULTURE AND MECHANIC ARTS— AMES

##### OFFICERS

Raymond M. Hughes, B.S., M.S., LL.D., President.  
 Herman Knapp, B.S.A., LL.D., Business Manager.  
 Orange Howard Cessna, D.D., Chaplain.  
 Charles Franklin Curtiss, M.S.A., D.Sc., Dean of the Division of Agriculture, Director of Agricultural Experiment Station.  
 Anson Marston, C.E., D. of Engr., Dean of the Division of Engineering, Director of Engineering Experiment Station.  
 T. R. Agg, B.S., C.E., Assistant Dean of Division of Engineering, Professor of Highway Engineering.  
 Charles Henry Stange, D.V.M., Dean of the Division of Veterinary Medicine, Professor of Veterinary Medicine.  
 Robert Earle Buchanan, M.S., Ph.D., Dean of the Graduate College, Professor of Bacteriology.  
 Genevieve Fisher, B.S., A.M., Dean of the Division of Home Economics.  
 Henry Herbert Kildee, M.S., Vice Dean of the Division of Agriculture, Professor of Animal Husbandry.  
 Samuel Walker Beyer, B.S., Ph.D., Dean of the Division of Industrial Science, Professor of Geology.  
 Maria M. Roberts, B.L., Dean of the Junior College, Professor of Mathematics.  
 James R. Sage, B.A., M.Sc., Registrar, Vice Dean of Junior College.  
 Thomas Sloss, Superintendent of Buildings and Grounds.  
 James Franklin Edwards, M.D., College Physician and Professor of Hygiene.  
 John Elden Foster, B.A., Director of Summer Session.  
 Frances A. Sims, Ph.B., M.S., Director of Woman's Affairs.  
 Charles Harvey Brown, B.A., M.A., Librarian.

#### IOWA STATE TEACHERS COLLEGE—CEDAR FALLS

##### ADMINISTRATIVE OFFICERS

Orval Ray Latham, Ph.D., President.  
 Homer H. Seerley, LL.D., President Emeritus.  
 Benjamin Boardman, B.Ph., Financial Secretary.  
 Charles S. Cory, B.S., Registrar and Examiner.  
 James E. Robinson, Superintendent of Buildings and Grounds.

Sadie B. Campbell, M.A., Dean of Women.

Leslie I. Reed, M.A., Dean of Men.

Anne Stuart Duncan, B.L., Librarian.

F. N. Mead, M.D., Director of the Health Service.

Irving H. Hart, B.A., Director of the Extension Division.

M. J. Nelson, Ph.D., Head of the Department of Education.

S. A. Lynch, M.A., Head of the Department of English.

F. I. Merchant, Ph.D., Head of the Department of Latin, Greek and German.

Ingebrigt Lillehei, Ph.D., Head of the Department of Romance Languages.

Ira S. Condit, M.A., Head of the Department of Mathematics and Commercial Education.

Louis Begeman, Ph.D., Head of the Department of Physics and Chemistry.

Emmett J. Cable, Ph.D., Head of the Department of Natural Science.

M. R. Thompson, Ph.D., Head of the Department of Social Science.

Charles H. Bailey, B.S., Head of the Department of Art and Manual Arts.

C. A. Fullerton, Head of the Department of Music.

Monica R. Wild, M.S., Acting Head of the Department of Physical Education for Women.

L. L. Mendenhall, LL.B., Acting Head of the Department of Physical Education for Men.

Edward Kurtz, M.M., Head of the Department of Orchestral Music.

Anna Lee Leggett, M.A., Head of the Department of Home Economics.

Eva May Luse, Ph.D., Head of the Department of Teaching.

Harry L. Eells, M.S., Head of the Department of Rural Education.

Howland Hanson, D.D., Supervisor of Religious Education.

#### IOWA SCHOOL FOR THE BLIND—VINTON

Superintendent, Francis Eber Palmer; physician, J. E. Luckey, M.D.; and visiting ophthalmic surgeon, head of Department, State University.

The aim and purpose of the Iowa School for the Blind is purely educational. The course of study includes not only the subjects leading up to and required for admission to the colleges and the university of the state, but also subjects that aim to prepare our students for some of the occupations in which it has been demonstrated that the blind are usually successful. After a pupil of this school reaches the high school department, he is given some latitude in the choice of courses of study, and in the making of his choice he always has the guidance and advice of teachers and matrons. However, the courses are so arranged that a student who chooses one course, say, one of the vocational courses of study, has the benefit of subjects in other courses. In fact, both literary and industrial work is required of all students, besides some music.

#### IOWA SCHOOL FOR THE DEAF—COUNCIL BLUFFS

Superintendent, O. L. McIntire, M.A.; physician, McM. Hanchett, M.D.; steward, John F. Schultz; and matron, Rosa Lorenz.

##### HISTORICAL

The Iowa School for the deaf was founded in 1885, in answer to the demand that the deaf children of the state be given the same opportunity for an education that was provided for those who could hear. Because such deaf children are fewer and very much scattered, as well as to secure better grading, it was found more economical to get them together and provide board as well as tuition. The school was first located at Iowa City and later moved to Council Bluffs. In 1902 fire completely destroyed the main building which housed the executive quarters and dormitories for pupils. A substantial fireproof structure now stands in its place where sufficient room is provided for 300 pupils. A separate building to accommodate seventy-two of the younger pupils is also provided. More than ninety per cent of the pupils are taught by means of the oral method, which employs for the purpose, speech, lip-reading and writing. A well equipped industrial department is maintained for the purpose of teaching trades. Students become skilled workmen and graduates, with remarkably few exceptions, are self-supporting, useful citizens of the state.

## JUDICIARY

## SUPREME COURT OF IOWA

Chief Justice (first half year 1931):	<i>Terms Expire</i>
FREDERICK F. FAVILLE, of Fort Dodge, Webster county	December 31, 1932
Associate Justices:	
ELMA G. ALBERT, of Jefferson, Greene county	December 31, 1936
WILLIAM D. EVANS, of Hampton, Franklin county	December 31, 1934
TRUMAN S. STEVENS, of Hamburg, Fremont county	December 31, 1934
JAMES W. KINDIG, of Sioux City, Woodbury county	December 31, 1934
LAWRENCE DEGRAFF, of Des Moines, Polk county	December 31, 1932
HENRY F. WAGNER, of Sigourney, Keokuk county	December 31, 1932
EDGAR A. MORLING, of Emmetsburg, Palo Alto county	December 31, 1936
JOHN M. GRIMM, of Cedar Rapids, Linn county	December 31, 1936
Clerk of Supreme Court:	
BURGESS W. GARRETT, of Leon, Decatur county	January, 1935
Deputy Clerk of Supreme Court:	
B. L. ROBBINS, of Decatur, Decatur county	January, 1935
Reporter of Supreme Court:	
U. G. WHITNEY, of Sioux City, Woodbury county	January, 1935
Deputy Reporter of Supreme Court:	
MARY A. REID, of Des Moines, Polk county.	
Bailiff of Supreme Court:	
JOHN GORDINIER, of Des Moines, Polk county.	

## SUPREME COURT OF IOWA

## ORGANIZATION

The supreme court consists of nine judges, five of whom constitute a quorum for the transaction of business, but one alone may adjourn from day to day, or to a particular day, or until the next term.

Through a provision passed by the forty-fourth general assembly, the senior in time of service is chief justice for six months instead of a year as formerly and so on in rotation until all judges shall have been chief justice.

## JURISDICTION

The supreme court has appellate jurisdiction only in cases in chancery and constitutes a court for the correction of errors at law. It has appellate jurisdiction over all judgments and decisions of all courts of record, except as otherwise provided by law.

An appeal may also be taken to the supreme court from:

1. An order made affecting a substantial right in an action, when such order, in effect, determines the action and prevents a judgment from which an appeal might be taken.
2. A final order made in special actions affecting a substantial right therein, or made on a summary application in an action for judgment;
3. An order which grants or refuses, continues or modifies a provisional remedy; grants or refuses, dissolves or refuses to dissolve an injunction or attachment; or grants or refuses a new trial; or sustains or overrules a demurrer;
4. An intermediate order involving the merits or materially affecting the final decision;
5. An order or judgment on habeas corpus.

If any of the above orders or judgments are made or rendered by a judge, the same are reviewable, the same as if made by a court.

The supreme court has power to issue all writs and processes necessary to secure justice to parties, and to enforce its appellate jurisdiction, and it may exercise supervisory control over all inferior judicial tribunals.

It may enforce its mandates upon inferior courts and officers by fine and imprisonment, which imprisonment may continue until mandates are obeyed.

#### SALARY

The salary of each justice is \$7,500 a year. Each general assembly also appropriates sufficient funds for the payment of stenographers, bailiffs and such other incidental expenses as may be incurred by the court.

### THE DISTRICT COURT OF IOWA

There are at the present time seventy judges of the district court of the state of Iowa. The state is divided into twenty-one judicial districts and each district is entitled to from one to six judges, the number being fixed by statute. The judges are elected for terms of four years and receive an annual salary of \$4,000; by act of the forty-third general assembly increased to \$5,000, the increase, under the constitution, not to apply to any sitting judge during the term for which he had been elected. Also district judges receive necessary hotel expenses not to exceed \$3 per day when away from home, and transportation expenses. Each judge appoints a shorthand reporter, who receives \$10 per day for each day's attendance upon said court, and in case the per diem does not equal \$2,400, then the county or counties composing the district make up the deficiency in proportion to the number of days of court held in such county or counties.

The following is in sections 10761 to 10766 of the code governing the jurisdiction of the district court.

The district court shall have general original and exclusive jurisdiction of all actions, proceedings and remedies, both civil and criminal, except in cases where exclusive or concurrent jurisdiction is or may hereafter be conferred upon some other court or tribunal by the constitution and laws of the state, and shall have and exercise all the powers usually possessed and exercised by courts of record. It shall also possess and exercise jurisdiction in all appeals and writs of error taken in civil and criminal actions and special proceedings authorized to be taken from all inferior courts, tribunals, boards or officers, under any provisions of the laws of this state, and shall have a general supervision thereof, in all matters, to prevent and correct abuses, where no other remedy is provided.

The district court of each county shall have original and exclusive jurisdiction to probate the wills of, and to grant administration upon the estates of, all persons who at the time of their death were residents of the county and of non-residents of the state who die leaving property within the county subject to administration, or whose property is afterwards brought into the county.

To appoint guardians of the persons and property of all persons resident in the county subject to guardianship.

To appoint guardians of the property of all such persons non-residents of the state who have property within the county subject to guardianship or whose property is afterwards brought into the county.

It shall have jurisdiction in all matters in relation to the appointment of executors and trustees, and the management and disposition of the property of and settlement of such estates; *provided*, that where jurisdiction has heretofore been acquired, the same shall be retained until such estate is closed.

The district court shall succeed to and exercise full authority and jurisdiction over the records of the circuit court, and may enforce all judgments, decrees and orders thereof in the same manner and to the same extent as it may exercise like jurisdiction and authority over its own records, and for the purpose of the issuance of process, and of any and all other acts necessary to the due and efficient enforcement of the orders, judgments and decrees of the circuit court, the records thereof shall be deemed records of the district court.

Transcripts and process from the judgments, decrees and records of the circuit court shall be issued by the clerk of the district court and under the seal of his office.

## JUDGES AND REPORTERS OF THE DISTRICT COURT

## FIRST DISTRICT

<i>Judges</i>	<i>Reporters</i>
John E. Craig, Keokuk	Kenneth A. Brown, Keokuk
John M. Rankin, Keokuk	Miss Edna Hyde, Ft. Madison

## SECOND DISTRICT

G. W. Dashiell, Albia	Edmond Morris, Jr., Albia
R. W. Smith, Centerville	Jessie Shearer Camp, Creston
Elmer K. Daugherty, Ottumwa	Arthur T. Dorothy, Keosauqua
C. F. Wennerstrum, Chariton	Arthur M. Bartlett, Ottumwa

## THIRD DISTRICT

Homer A. Fuller, Mt. Ayr	Ira Arch, Council Bluffs
A. R. Maxwell, Creston	T. M. Thompson, Creston
H. H. Carter, Corydon	W. V. Kittleman, Creston

## FOURTH DISTRICT

Miles W. Newby, Onawa	Earle W. West, Sioux City
A. O. Wakefield, Sioux City	R. C. Turner, Sioux City
Robert H. Munger, Sioux City	Jarvis Campbell, Sioux City
C. C. Hamilton, Sioux City	Clarence J. Hamilton, Sioux City

## FIFTH DISTRICT

J. H. Applegate, Guthrie Center	W. C. Southwick, Guthrie Center
W. S. Cooper, Winterset	H. K. Ashton, Guthrie Center
E. W. Dingwell, Adel	J. O. Eno, Indianola

## SIXTH DISTRICT

D. W. Hamilton, Grinnell	Miss Helen Hamilton, Grinnell
J. G. Patterson, Oskaloosa	A. H. Woodrow, Oskaloosa
Frank Bechly, Montezuma	Joe O. Linabury, Oskaloosa

## SEVENTH DISTRICT

Clarence L. Ely, Maquoketa	H. H. Whitaker, Maquoketa
A. P. Barker, Clinton	A. E. Brandenburg, Clinton
D. V. Jackson, Muscatine	Miss Jessie Easson, Muscatine
Wm. W. Scott, Davenport	Howard S. Boudinot, Davenport
Wm. R. Maines, Davenport	S. Scott Stackhouse, Davenport

## EIGHTH DISTRICT

Harold D. Evans, Iowa City	Miss Addie M. Shaff, Iowa City
R. G. Popham, Marengo	Miss Maude McBride, Marengo

## NINTH DISTRICT

Frank S. Shankland, Des Moines	S. S. Wright, Des Moines
Jos. E. Meyer, Des Moines	Fred H. Potter, Des Moines
Loy Ladd, Des Moines	Vernon L. Grant, Des Moines
O. S. Franklin, Des Moines	Harry E. Beach, Des Moines
W. G. Bonner, Des Moines	Gordon L. Elliott, Des Moines
John J. Halloran, Des Moines	Frank C. Walrath, Des Moines

## TENTH DISTRICT

Ralph W. Hasner, Independence	Nelle E. Corlis, Independence
Geo. W. Wood, Waterloo	Winnie M. Stevens, Waterloo
A. B. Lovejoy, Waterloo	Henry W. Brandt, Waterloo



## ELEVENTH DISTRICT

*Judges*

T. G. Garfield, Ames  
 H. E. Fry, Boone  
 O. J. Henderson, Webster City  
 Sherwood A. Clock, Hampton

*Reporters*

W. A. Walker, Nevada  
 J. H. Williams, Ames  
 Miss Eleanor Jones, Webster City  
 E. P. Tinkham, Ft. Dodge

## TWELFTH DISTRICT

C. H. Kelley, Charles City  
 Joseph J. Clark, Mason City  
 M. F. Edwards, Parkersburg  
 M. H. Kepler, Northwood

Geo. A. Blake, Charles City  
 Lloyd B. Tait, Mason City  
 Walter D. Linnell, Charles City  
 R. E. Holder, Waterloo

## THIRTEENTH DISTRICT

Carl W. Reed, Cresco  
 H. E. Taylor, Waukon  
 W. L. Eichendorf, McGregor

Carl B. Ashby, Oelwein  
 E. F. Daugherty, Waukon  
 Searl Hoseley, McGregor

## FOURTEENTH DISTRICT

James DeLand, Storm Lake  
 F. C. Davidson, Emmetsburg  
 Geo. A. Heald, Spencer

H. J. Kittleman, Storm Lake  
 R. P. Davidson, Emmetsburg  
 Matthew C. Grier, Emmetsburg

## FIFTEENTH DISTRICT

J. S. Dewell, Missouri Valley  
 H. J. Mantz, Audubon  
 Earl Peters, Clarinda  
 O. D. Wheeler, Council Bluffs  
 Kenneth R. Cook, Malvern

Francis C. Cameron, Albia  
 Charles R. Linn, Atlantic  
 Liston L. Hall, Council Bluffs  
 H. O. Ferguson, Council Bluffs  
 B. O. Bruington, Council Bluffs

## SIXTEENTH DISTRICT

M. E. Hutchison, Lake City  
 R. L. McCord, Sac City  
 P. J. Klinker, Denison

G. W. Stump, Denison  
 Carl V. Riley, Carroll  
 Miss Pearl Morden, Jefferson

## SEVENTEENTH DISTRICT

Clarence Nichols, Vinton  
 B. O. Tankersley, Marshalltown

R. J. Brown, Vinton  
 Warren E. Beach, Marshalltown

## EIGHTEENTH DISTRICT

John T. Moffit, Tipton  
 A. B. Clark, Cedar Rapids  
 H. C. Ring, Cedar Rapids  
 F. O. Ellison, Anamosa

Miss Alice M. Hall, Tipton  
 John Ream, Cedar Rapids  
 Arthur A. Bye, Cedar Rapids  
 Mrs. Florence Gouldin, Cedar Rapids

## NINETEENTH DISTRICT

D. E. Maguire, Dubuque  
 P. J. Nelson, Dubuque

Fran Hardie, Dubuque  
 J. Warren Kintzinger, Dubuque

## TWENTIETH DISTRICT

James D. Smyth, Burlington  
 Oscar Hale, Wapello

Nancy L. Edwards, Burlington  
 J. M. McLaughlin, Burlington

## TWENTY-FIRST DISTRICT

Charles C. Bradley, Le Mars  
 Chan W. Pitts, Alton  
 Otho S. Thomas, Rock Rapids

F. M. McGlothlen, Le Mars  
 S. E. Bigelow, Sheldon  
 Paul Skaistad, Rock Rapids

## MUNICIPAL COURTS

Any city, whether organized under a special charter, commission form of government or the general law for the incorporation of cities or towns, now or hereafter having a population of five thousand or more, as shown by the last preceding state or United States census, may establish a municipal court. All civil townships in which said city or any part thereof is located shall constitute the municipal court district.

The salary of municipal court judge is \$3,000 in cities with population less than 30,000, \$3,400 with population between 30,000 and less than 75,000, \$3,600 with population 75,000 or over. Compensation of court reporter is fixed by the judge at not to exceed \$8.00 per day. Salary of clerk is \$1,800, \$2,200 and \$2,600 according to population of city as above indicated.

*Jurisdiction.* Municipal courts have concurrent jurisdiction with the district court in all civil matters, where the amount in controversy does not exceed one thousand dollars, except in probate matters, actions for divorce, alimony, separate maintenance, those directly affecting the title to real estate, and juvenile proceedings unless otherwise authorized.

In all criminal matters the court shall exercise the jurisdiction conferred on justice of the peace courts, mayor's courts, and police courts, except that the mayor's court of any incorporated city or town within such municipal court district other than the city in which said court is established shall have exclusive jurisdiction of prosecutions for violations of city ordinances.

In all matters of which the municipal court has jurisdiction, it has the same powers in reference to injunctions, writs, orders and other proceedings in and out of court as are possessed by the district court and the judges thereof.

*Judges, Clerks and Reporters of Municipal Courts*

Judges	Clerks	Reporters
<i>Ames</i> —John Y. Luke .....	Loyall E. Thomas .....	Irene Sogard
<i>Clinton</i> —Emmett P. Delaney .....	Clayton L. Peterson .....	
<i>Council Bluffs</i> —John L. Blanchard .....	H. V. Battey .....	
<i>Council Bluffs</i> —Daniel H. Sheehan .....		
<i>Des Moines</i> —J. E. Mershon .....	Walter R. Priebe .....	Ethel Katz
<i>Des Moines</i> —R. L. Powers .....		
<i>Des Moines</i> —D. G. Allen .....		
<i>Des Moines</i> —W. R. Jordan .....		
<i>Marshalltown</i> —L. R. Sheets .....	Etta Northup .....	Minnie E. Grimm
<i>Waterloo</i> —Geo. J. Sager .....	E. W. Koepke .....	Irene Ailes
<i>Waterloo</i> —Ben G. Howrey .....		

## SUPERIOR COURTS

The statutes provide that any city containing four thousand inhabitants, may establish a superior court. There are at present six such courts, located as follows: Cedar Rapids, Grinnell, Iowa Falls, Keokuk, Oelwein and Shenandoah. The judges are elected for terms of four years and receive an annual salary, which is paid quarterly, the first two quarters being paid from the city treasury and the last two quarters from the county treasury of the county in which court is located. Salary of judge, \$2,000 per annum in cities up to 25,000 population; \$3,000 in cities of 25,000 up to 40,000, and \$3,750 in cities of 40,000 or more.

The judges appoint a shorthand reporter, whose compensation is fixed by order of the court not exceeding \$8.00 per day for the time actually employed.

The following is a copy of sections 10704 and 10705 of the code, governing the jurisdiction of the superior court:

Said court shall have jurisdiction concurrent with the district court in all civil matters except in probate matters and actions for divorce, alimony, and separate maintenance.

It shall have exclusive original jurisdiction to try and determine all actions, civil and criminal, for the violation of city ordinances and all jurisdiction conferred on police courts as now or as may hereafter be provided by law and concurrent jurisdiction with justices of the peace.

*Judges, Clerks and Reporters of Superior Courts*

	Judges	Clerks	Reporters
<i>Cedar Rapids</i>	—Thomas B. Powell	L. J. Storey	-----Sophia M. Hoffner
<i>Grinnell</i>	—T. J. Noll	-----T. J. Noll	-----Helen Ent
<i>Iowa Falls</i>	—Chas. L. Hays	-----C. L. Hays	-----Eve. L. Leonard
<i>Keokuk</i>	—W. L. McNamara	-----	-----Edna Hyde
<i>Oelwein</i>	—Jay Cook	-----C. D. Shippy	-----Florence Lawther
<i>Shenandoah</i>	—Frederick Fischer	-----Frederick Fischer	-----

IOWA STATE PARKS

<i>Name</i>	<i>County</i>	<i>Name</i>	<i>County</i>
Ambrose A. Call	-----Kossuth	Lost Island	-----Palo Alto
Area 134 Acres		Area 27.63 Acres	
Backbone	-----Delaware	Maquoketa Caves	-----Jackson
Area 1,279.59 Acres		Area 16.91 Acres	
Bellevue	-----Jackson	Oak Grove	-----Sioux
Area 148.15 Acres		Area 101.9 Acres	
Bixby	-----Clayton	Oakland Mills	-----Henry
Area 69 Acres		Area 111.31 Acres	
Theo. F. Clark	-----Tama	Okamanpedan	-----Emmet
Area 24.38 Acres		Area 18.84 Acres	
Clear Lake	-----Cerro Gordo	Palisades-Kepler	-----Linn
Area 27 Acres		Area 460 Acres	
Dolliver Memorial	-----Webster	Pammel	-----Madison
Area 526.13 Acres		Area 284.27 Acres	
Eagle Lake	-----Hancock	Pilot Knob	-----Hancock and
Area 27 Acres		Winnebago. Area 288 Acres.	
Elbert Tract	-----Polk	Rice Lake	-----Winnebago and
Area 261.37 Acres		Worth. Area 50.57 Acres.	
Eldora Pine Creek	-----Hardin	Silver Lake	-----Delaware
Area 236.42 Acres		Area 15 Acres	
Farmington	-----Van Buren	Pillsbury Point	-----Dickinson
Area 102.4 Acres		Area 2.50 Acres	
Flint Hills	-----Des Moines	Storm Lake	-----Buena Vista
Area 101 Acres		Area 18 Acres	
Fort Atkinson	-----Winneshiek	Twin Lakes	-----Calhoun
Area 5 Acres		Area 15 Acres	
Fort Defiance	-----Emmet	Wall Lake	-----Wright
Area 53 Acres		Area 12.08 Acres	
Gitche Manito	-----Lyon	Waubonsie	-----Fremont
Area 47.5 Acres		Area 200 Acres	
King	-----Guthrie	Wapsipinicon	-----Jones
Area 130.85 Acres		Area 220 Acres	
Lacey-Keosauqua	-----Van Buren	Wild Cat Den	-----Muscatine
Area 1,222.1 Acres		Area 220.78 Acres	
Ledges	-----Boone	Alonzo J. Barkley Park Pre-	
Area 644 Acres		serve. Boone. Area 40 Acres.	
Lepley	-----Hardin	Wood Thrush Preserve. Jef-	
Area 9 Acres		ferson. Area 26 Acres.	
Lewis & Clark	-----Monona	Woodman Hollow	-----Webster
Area 315 Acres		Area 62.89 Acres	

COUNTY OFFICERS OF IOWA FOR YEARS 1931-32

ADAIR COUNTY—County Seat: Greenfield

Office	Name of Officer	Postoffice Address	Politics
Auditor	M. M. Kaemmerer	Greenfield	Republican
Clerk of Court	John Haagansen	Greenfield	Republican
Treasurer	Arthur Louk	Greenfield	Republican
Recorder	Edith Power Dunham	Greenfield	Republican
Sheriff	W. F. Sachau	Greenfield	Republican
Supt. of Schools	Edna Gibbs	Greenfield	Republican
County Engineer	F. A. Malcolm	Greenfield	Republican
Coroner	Edna K. Sexsmith	Greenfield	Republican
County Attorney	Elmer E. Johnson	Greenfield	Republican

ADAMS COUNTY—County Seat: Corning

Auditor	C. T. Mercer	Corning	Democrat
Clerk of Court	Chas. S. Shaw	Corning	Republican
Treasurer	O. E. Abbey	Corning	Republican
Recorder	Myrtle Bliss	Corning	Republican
Sheriff	C. E. Rubin	Corning	Democrat
Supt. of Schools	H. R. Brink	Corning	Republican
County Engineer	Fred D. McClelland	Corning	Republican
Coroner	Roy A. Hilliard	Corning	Republican
County Attorney	A. W. Frazier	Corning	Republican

ALLAMAKEE COUNTY—County Seat: Waukon

Auditor	L. L. Swenson	Waukon	Republican
Clerk of Court	Wm. F. Shafer	Waukon	Republican
Treasurer	C. C. Hoth	Waukon	Republican
Recorder	Ella Robbins	Waukon	Republican
Sheriff	Leonard Bulman	Waukon	Republican
Supt. of Schools	Isabella McCormick	Waukon	Democrat
County Engineer	Harry Orr	Waukon	Republican
Coroner	John H. Huecker	Waukon	Republican
County Attorney	G. B. Richter	Waukon	Republican

APPANOOSE COUNTY—County Seat: Centerville

Auditor	Jennie K. McNeal	Centerville	Republican
Clerk of Court	Edmund Hanson	Centerville	Republican
Treasurer	W. E. Elgin	Centerville	Republican
Recorder	Alva Ratliff	Centerville	Republican
Sheriff	Roscoe Wales	Mystic	Democrat
Supt. of Schools	Clarence McCracken	Centerville	Democrat
Engineer	R. C. Craig	Centerville	Republican
Coroner	W. B. Miller	Centerville	Republican
County Attorney	Harry S. Greenleaf	Centerville	Republican

AUDUBON COUNTY—County Seat: Audubon

Auditor	F. W. Asmus	Audubon	Democrat
Clerk of Court	John H. Cress	Audubon	Democrat
Treasurer	B. J. Black	Audubon	Democrat
Recorder	Minnie Rasmussen	Audubon	Democrat
Sheriff	Fred Clemensen	Audubon	Republican
Supt. of Schools	Augusta G. Hecker	Audubon	Republican
County Engineer	C. A. Bartholow	Audubon	Republican
Coroner	Hans J. Johnson	Audubon	Democrat
County Attorney	J. A. Graham	Audubon	Democrat

## BENTON COUNTY—County Seat: Vinton

Office	Name of Officer	Postoffice Address	Politics
Auditor	Milo L. Harper	Vinton	Republican
Clerk of Court	Karl W. Fischer	Vinton	Republican
Treasurer	J. H. Bordewick	Vinton	Republican
Recorder	E. E. Taylor	Vinton	Republican
Sheriff	Nile E. Mozena	Vinton	Republican
Supt. of Schools	Ella M. Mehhaus	Vinton	Republican
County Engineer	M. A. Hall	Vinton	Republican
Coroner	John R. Burrows	Belle Plaine	Republican
County Attorney	Victor D. Vigquain	Blairstown	Republican

## BLACK HAWK COUNTY—County Seat: Waterloo

Auditor	F. W. Esher	Waterloo	Republican
Clerk of Court	J. W. Thompson	Waterloo	Republican
Treasurer	Ed Madigan	Cedar Falls	Republican
Recorder	Eva M. Brebner	Waterloo	Republican
Sheriff	H. T. Wagner	Waterloo	Republican
Supt. of Schools	A. E. Jewett	Waterloo	Republican
Engineer	O. C. Thompson	Waterloo	Republican
Coroner	E. C. McMillan	Hudson	Republican
County Attorney	John W. Gwynne	Waterloo	Republican

## BOONE COUNTY—County Seat: Boone

Auditor	Wm. H. Bennett	Boone	Republican
Clerk of Court	E. Harner	Boone	Republican
Treasurer	M. Abrahamson	Boone	Republican
Recorder	Dora Horns	Boone	Republican
Sheriff	Pardie L. Moore	Boone	Republican
Supt. of Schools	Mary Boyd	Boone	Republican
Engineer	R. E. Patterson	Boone	Republican
Coroner	T. H. Jones	Boone	Republican
County Attorney	L. R. Johnson	Boone	Republican

## BREMER COUNTY—County Seat: Waverly

Auditor	H. J. Stumme	Waverly	Democrat
Clerk of Court	J. H. Schwake	Waverly	Democrat
Treasurer	Chas. Bills	Waverly	Democrat
Recorder	Ed. F. Schoephoerster	Waverly	Democrat
Sheriff	Frank J. Sager	Waverly	Democrat
Supt. of Schools	Mildred E. Smith	Waverly	Democrat
Engineer	W. S. Chapman	Waverly	Republican
Coroner	F. C. Koch	Waverly	Democrat
County Attorney	Harry H. Hagemann	Waverly	Democrat

## BUCHANAN COUNTY—County Seat: Independence

Auditor	Chas. B. Raffauf	Independence	Republican
Clerk of Court	Arlie G. W. Blank	Independence	Republican
Treasurer	E. M. Wilcox	Independence	Republican
Recorder	Hazel Ensminger	Independence	Democrat
Sheriff	Harry R. Willey	Independence	Republican
Supt. of Schools	G. R. Lockwood	Independence	Republican
Engineer	R. W. Gearhart	Independence	Republican
Coroner	P. C. Heege	Independence	Republican
County Attorney	Paul F. Smith	Independence	Republican

BUENA VISTA COUNTY—County Seat: Storm Lake

Office	Name of Officer	Postoffice Address	Politics
Auditor	Wilbur H. Kaufman	Storm Lake	Republican
Clerk of Court	H. A. Harvey	Newell	Republican
Treasurer	W. C. Skiff	Storm Lake	Republican
Recorder	Elizabeth Rae	Storm Lake	Republican
Sheriff	E. A. Thompson	Storm Lake	Republican
Supt. of Schools	A. E. Harrison	Storm Lake	Republican
Engineer	A. H. Cunningham	Storm Lake	Republican
Coroner	U. S. Parish	Storm Lake	Republican
County Attorney	Don C. White	Storm Lake	Republican

BUTLER COUNTY—County Seat: Allison

Office	Name of Officer	Postoffice Address	Politics
Auditor	L. B. Shepard	Allison	Republican
Clerk of Court	C. L. Schellenger	Allison	Republican
Treasurer	Lee L. Parks	Allison	Republican
Recorder	Mary E. Van Vlack	Allison	Republican
Sheriff	Henry W. Burma	Allison	Republican
Supt. of Schools	Hazel M. Black	Allison	Republican
Engineer	Russell B. Girton	Allison	Republican
Coroner	Forest C. Whitaker	Allison	Republican
County Attorney	James H. Graven	Allison	Republican

CALHOUN COUNTY—County Seat: Rockwell City

Office	Name of Officer	Postoffice Address	Politics
Auditor	Robt. E. Conley	Rockwell City	Republican
Clerk of Court	O. E. Franck	Rockwell City	Republican
Treasurer	Sid E. Johnson	Rockwell City	Republican
Recorder	Sara S. Cooper	Rockwell City	Republican
Sheriff	John Dellinger	Rockwell City	Republican
Supt. of Schools	Rubie Melody	Rockwell City	Republican
Engineer	L. G. Holbrook	Rockwell City	Republican
Coroner	Wm. O. Boyle	Rockwell City	Republican
County Attorney	V. P. McManus	Manson	Democrat

CARROLL COUNTY—County Seat: Carroll

Office	Name of Officer	Postoffice Address	Politics
Auditor	W. T. Florencourt	Carroll	Democrat
Clerk of Court	M. J. Thelen	Carroll	Democrat
Treasurer	T. J. Ryan	Carroll	Democrat
Recorder	F. T. Maher	Carroll	Republican
Sheriff	Frank Buchheit	Carroll	Democrat
Supt. of Schools	H. H. Linton	Carroll	Republican
Engineer	J. F. Maher	Carroll	Democrat
Coroner	A. F. Smith	Manning	Democrat
County Attorney	F. H. Cooney	Carroll	Republican

CASS COUNTY—County Seat: Atlantic

Office	Name of Officer	Postoffice Address	Politics
Auditor	Jennie M. Ward	Atlantic	Democrat
Clerk of Court	C. M. Skipton	Atlantic	Republican
Treasurer	C. L. Vedane	Atlantic	Republican
Recorder	O. M. Hobart	Atlantic	Republican
Sheriff	W. A. McKee	Atlantic	Republican
Supt. of Schools	Georgia Byrne	Atlantic	Republican
Engineer	Guy F. Canon	Atlantic	Republican
Coroner	Burdette L. Roland	Atlantic	Republican
County Attorney	Earl S. Holton	Anita	Republican

## CEDAR COUNTY—County Seat: Tipton

Office	Name of Officer	Postoffice Address	Politics
Auditor	G. W. White	Tipton	Republican
Clerk of Court	Chas. B. Porter	Tipton	Republican
Treasurer	J. M. Blazek	Tipton	Republican
Recorder	Helen R. Schriver	Tipton	Republican
Sheriff	Foster Maxson	West Branch	Democrat
Supt. of Schools	Jane McCormick	Tipton	Republican
Engineer	R. O. Zimmerling	Tipton	Republican
Coroner	A. M. McCormick	Tipton	Republican
County Attorney	Wm. M. Dallas	Tipton	Republican

## CERRO GORDO COUNTY—County Seat: Mason City

Auditor	Arthur Harris	Mason City	Republican
Clerk of Court	S. H. MacPeak	Mason City	Republican
Treasurer	Joy Ridgeway	Mason City	Republican
Recorder	Nelle Huntley	Mason City	Republican
Sheriff	G. E. Cress	Mason City	Republican
Supt. of Schools	Pearl Tannar	Mason City	Republican
County Engineer	R. E. Robertson	Mason City	Republican
Coroner	J. E. McDonald	Mason City	Republican
County Attorney	Roe Thompson	Mason City	Republican

## CHEROKEE COUNTY—County Seat: Cherokee

Auditor	W. O. Dalley	Cherokee	Republican
Clerk of Court	F. J. Carpenter	Cherokee	Republican
Treasurer	Ray Adsit	Cherokee	Republican
Recorder	Boyd J. Sinkey	Cherokee	Republican
Sheriff	Arthur N. Tilton	Cherokee	Democrat
Supt. of Schools	Lulu Rose Orr	Cherokee	Republican
County Engineer	Floyd G. Rubey	Cherokee	Republican
Coroner	C. F. Quinn	Cherokee	Democrat
County Attorney	R. G. Rodman	Cherokee	Republican

## CHICKASAW COUNTY—County Seat: New Hampton

Auditor	J. O. Woodruff	New Hampton	Republican
Clerk of Court	Ray R. Sisson	New Hampton	Republican
Treasurer	R. D. Markle	New Hampton	Republican
Recorder	Ray F. Faragher	New Hampton	Republican
Sheriff	Geo. C. Murray	New Hampton	Republican
Supt. of Schools	Alf. O. Vaala	New Hampton	Republican
Engineer	F. R. Lyford	New Hampton	Republican
Coroner	W. M. Larkins	New Hampton	Democrat
County Attorney	E. P. Donahue	New Hampton	Republican

## CLARKE COUNTY—County Seat: Osceola

Auditor	Edith Grouchy	Osceola	Democrat
Clerk of Court	H. P. Stacy	Osceola	Republican
Treasurer	Lela Barnard	Osceola	Republican
Recorder	Hazel McIntire	Osceola	Republican
Sheriff	A. T. Stansell	Osceola	Republican
Supt. of Schools	Ada M. Tillotson	Osceola	Republican
Engineer	E. G. Henningsen	Osceola	Republican
Coroner	Herbert E. Stroy	Osceola	Republican
County Attorney	Everette K. Jones	Osceola	Republican

CLAY COUNTY—County Seat: Spencer

Office	Name of Officer	Postoffice Address	Politics
Auditor	M. M. Moulton	Spencer	Republican
Clerk of Court	C. S. Weaver	Spencer	Republican
Treasurer	C. C. Bender	Spencer	Republican
Recorder	Jennie Oliver	Spencer	Republican
Sheriff	Fred E. Erickson	Spencer	Republican
Supt. of Schools	Ida Haroldson	Spencer	Republican
Engineer	Floyd Campbell	Spencer	Republican
Coroner	J. M. Sokol	Spencer	Republican
County Attorney	Gilbert James	Spencer	Republican

CLAYTON COUNTY—County Seat: Elkader

Auditor	R. E. Firman	Elkader	Republican
Clerk of Court	H. L. Meyer	Elkader	Republican
Treasurer	J. F. Maley	Elkader	Democrat
Recorder	Bertha Stoops	Elkader	Republican
Sheriff	E. H. McGhee	McGregor	Republican
Supt. of Schools	Mary Meyer	Elkader	Republican
Engineer	E. W. Hahn	Elkader	Republican
Coroner	Leslie Oelke	Elkader	Democrat
County Attorney	F. E. Sharp	Elkader	Republican

CLINTON COUNTY—County Seat: Clinton

Auditor	W. Buell Gode	Clinton	Democrat
Clerk of Court	Harold A. Grumstrup	Clinton	Republican
Treasurer	Walter A. Bockel	Clinton	Democrat
Recorder	Carl H. Sohr	Clinton	Democrat
Sheriff	E. R. Cooke	Clinton	Republican
Supt. of Schools	F. C. Bowersox	Clinton	Non-Partisan
Engineer	E. B. Lorenzon	Clinton	
Coroner	L. O. Riggert	Clinton	Democrat
County Attorney	Ed Hallbach	Clinton	Democrat

CRAWFORD COUNTY—County Seat: Denison

Auditor	P. J. Portz	Denison	Democrat
Clerk of Court	Hugo P. Saggau	Denison	Republican
Treasurer	M. L. Collins	Denison	Democrat
Recorder	Frank Larsen	Denison	Republican
Sheriff	A. C. Greene	Denison	Republican
Supt. of Schools	F. N. Otry	Denison	Democrat
Engineer	W. J. Wearmouth	Denison	Republican
Coroner	H. B. Wilkinson	Denison	Republican
County Attorney	Andrew Bell	Denison	Democrat

DALLAS COUNTY—County Seat: Adel

Auditor	B. F. Pringey	Adel	Republican
Clerk of Court	Ralph E. Joy	Adel	Republican
Treasurer	F. C. Bengtson	Woodward	Republican
Recorder	Hazel Jolley	Adel	Republican
Sheriff	C. A. Knee	Perry	Republican
Supt. of Schools	May A. Hills	Adel	Republican
Engineer	I. C. Buckman	Adel	Republican
Coroner	L. H. DeFord	Redfield	Republican
County Attorney	George Sackett	Perry	Republican



## DAVIS COUNTY—County Seat: Bloomfield

Office	Name of Officer	Postoffice Address	Politics
Auditor	Walter Kutch	Bloomfield	Democrat
Clerk of Court	B. R. Stone	Bloomfield	Democrat
Treasurer	Floyd Brown	Bloomfield	Democrat
Recorder	Guy R. Hendricks	Bloomfield	Republican
Sheriff	Leo G. Fouts	Bloomfield	Democrat
Supt. of Schools	H. C. Brown	Bloomfield	Democrat
Engineer	Arnold Krane	Bloomfield	
Coroner	C. C. C. Heady	Bloomfield	Democrat
County Attorney	Verne J. Schlegel	Bloomfield	Democrat

## DECATUR COUNTY—County Seat: Leon

Auditor	W. R. Warren	Leon	Democrat
Clerk of Court	Eva Rhea McGinnis	Leon	Democrat
Treasurer	H. G. Scott	Leon	Republican
Recorder	LaNelle Cartwright	Leon	Democrat
Sheriff	J. Leon Leeper	Leon	Republican
Supt. of Schools	Eli Hutchinsen	Leon	Democrat
Engineer	Floyd K. Brown	Leon	Democrat
Coroner	J. W. Wailies	Davis City	Republican
County Attorney	Dio S. McGinnis	Leon	Republican

## DELAWARE COUNTY—County Seat: Manchester

Auditor	Roy Welterlen	Manchester	Republican
Clerk of Court	Burton Clark	Manchester	Republican
Treasurer	A. L. Clark	Delhi	Republican
Recorder	Abbie M. Howard	Manchester	Republican
Sheriff	Harry G. Utley	Manchester	Republican
Supt. of Schools	W. A. Ottilie	Manchester	Republican
Engineer	Henry Klaus	Manchester	Republican
Coroner	John A. May	Manchester	Republican
County Attorney	Thomas H. Tracey	Manchester	Republican

## DES MOINES COUNTY—County Seat: Burlington

Auditor	Karl M. Pfeiff	Burlington	Republican
Clerk of Court	E. G. Gereke	Burlington	Republican
Treasurer	Fred W. Buser	Burlington	Republican
Recorder	Ernest Youngstrom	Burlington	Republican
Sheriff	Delbert Murray	Burlington	Republican
Supt. of Schools	Margaret Heit	Burlington	Republican
Engineer	A. G. Baker	Burlington	Republican
Coroner	B. A. Prugh	Burlington	Republican
County Attorney	H. M. Ofelt	Burlington	Republican

## DICKINSON COUNTY—County Seat: Spirit Lake

Auditor	Guy Pangborn	Spirit Lake	Republican
Clerk of Court	Earl A. Miguel	Arnolds Park	Republican
Treasurer	A. L. Taylor	Arnolds Park	Republican
Recorder	Helen M. Davison	Spirit Lake	Republican
Sheriff	Geo. L. Paulsen	Spirit Lake	Democrat
Supt. of Schools	Grace I. Kettleston	Spirit Lake	Republican
Engineer	R. A. Furman	Spirit Lake	Republican
Coroner	C. G. Nicholson	Spirit Lake	Republican
County Attorney	K. B. Welty	Spirit Lake	Republican

DUBUQUE COUNTY—County Seat: Dubuque

Office	Name of Officer	Postoffice Address	Politics
Auditor	P. J. Kies	Dubuque	Democrat
Clerk of Court	R. P. Marshall	Dubuque	Democrat
Treasurer	J. A. Clark	Dubuque	Democrat
Recorder	Leo L. Tschudi	Dubuque	Democrat
Sheriff	F. J. Kennedy	Dubuque	Democrat
Supt. of Schools	Joseph P. Flynn	Dubuque	Democrat
Engineer	A. A. Rhomberg	Dubuque	Democrat
Coroner	A. Didesch	Dubuque	Democrat
County Attorney	J. J. Kintzinger	Dubuque	Democrat

EMMET COUNTY—County Seat: Estherville

Auditor	Dorothy Klopp	Estherville	Republican
Clerk of Court	Irwin C. Nichols	Estherville	Republican
Treasurer	E. H. Hanson	Estherville	Republican
Recorder	Ray R. Kennedy	Estherville	Republican
Sheriff	F. M. Brown	Estherville	Republican
Supt. of Schools	Marie Sorum	Estherville	Republican
Engineer	F. A. Macdonald	Estherville	Republican
Coroner	Fred J. Sterenberg	Estherville	Republican
County Attorney	Wm. S. Johnston	Estherville	Republican

FAYETTE COUNTY—County Seat: West Union

Auditor	J. H. Cline	West Union	Republican
Clerk of Court	Edgar A. Traeger	West Union	Republican
Treasurer	F. G. Lee	West Union	Republican
Recorder	A. E. Johnson	West Union	Republican
Sheriff	A. A. Robertson	West Union	Democrat
Supt. of Schools	L. G. Meyer	West Union	Republican
Engineer	A. D. Finch	West Union	Republican
Coroner	J. M. Smittle	Waucoma	Republican
County Attorney	Martin M. Cooney	West Union	Republican

FLOYD COUNTY—County Seat: Charles City

Auditor	C. S. Moore	Charles City	Republican
Clerk of Court	F. M. Graham	Charles City	Republican
Treasurer	A. E. Regal	Charles City	Republican
Recorder	Grace Rex Curtis	Charles City	Republican
Sheriff	B. F. Atherton	Charles City	Republican
Supt. of Schools	Mary D. Korinke	Charles City	Republican
Engineer	James S. Dawson	Charles City	Democrat
Coroner	B. J. Oakes	Marble Rock	Republican
County Attorney	E. C. Hardwig	Charles City	Republican

FRANKLIN COUNTY—County Seat: Hampton

Auditor	E. D. Haecker	Hampton	Republican
Clerk of Court	W. T. Webb	Hampton	Republican
Treasurer	A. H. Luke	Hampton	Republican
Recorder	Nettie L. Argent	Hampton	Republican
Sheriff	Fred C. Schwieger	Dows	Republican
Supt. of Schools	Harry J. Henderson	Hampton	Republican
Engineer	C. P. Rudisill	Hampton	
Coroner	W. R. Arthur	Hampton	Republican
County Attorney	Wilbert S. Parks	Hampton	Republican

## FREMONT COUNTY—County Seat: Sidney

Office	Name of Office	Postoffice Address	Politics
Auditor	R. R. Armstrong	Sidney	Democrat
Clerk of Court	L. O. Ross	Sidney	Democrat
Treasurer	C. C. Case	Hamburg	Democrat
Recorder	Lovey L. Hiatt	Sidney	Democrat
Sheriff	John T. Redenbaugh	Sidney	Republican
Supt. of Schools	Stella M. Daland	Sidney	Republican
Engineer	R. H. Greenwood	Sidney	Democrat
Coroner	Ralph Lovelady	Sidney	Republican
County Attorney	Paul V. Nichols	Sidney	Democrat

## GREENE COUNTY—County Seat: Jefferson

Auditor	E. B. McGlothlen	Jefferson	Republican
Clerk of Court	L. G. Grant	Jefferson	Republican
Treasurer	D. B. McClure	Jefferson	Republican
Recorder	M. W. Kelly	Jefferson	Republican
Sheriff	Foss Davis	Jefferson	Republican
Supt. of Schools	R. A. Morris	Jefferson	Republican
Engineer	S. J. Nelson	Jefferson	Republican
Coroner	J. M. Jackson	Jefferson	Republican
County Attorney	O. W. Harris	Jefferson	Republican

## GRUNDY COUNTY—County Seat: Grundy Center

Auditor	G. L. Eggleston	Grundy Center	Republican
Clerk of Court	A. C. Gravenstein	Grundy Center	Republican
Treasurer	W. H. Frericha	Grundy Center	Republican
Recorder	Mae Morrison	Grundy Center	Republican
Sheriff	M. G. Mammings		
Supt. of Schools	D. R. Earl	Grundy Center	Republican
Engineer	J. W. Wiersma		
Coroner	L. D. Coffman	Grundy Center	Republican
County Attorney	Edw. A. Ruppelt		

## GUTHRIE COUNTY—County Seat: Guthrie Center

Auditor	Orlo D. Knapp	Guthrie Center	Republican
Clerk of Court	A. D. Sayre	Guthrie Center	Republican
Treasurer	A. M. Crabb	Guthrie Center	Republican
Recorder	Loa G. Headlee	Guthrie Center	Republican
Sheriff	C. W. Crees	Guthrie Center	Democrat
Supt. of Schools	C. A. Young	Guthrie Center	Republican
Engineer	Alfred McKeel	Guthrie Center	Republican
Coroner	H. H. Hill	Guthrie Center	Republican
County Attorney	H. E. Newton	Stuart	Republican

## HAMILTON COUNTY—County Seat: Webster City

Auditor	L. L. Doolittle	Webster City	Republican
Clerk of Court	W. H. Cunningham	Webster City	Republican
Treasurer	J. K. Fear	Webster City	Republican
Recorder	Arthur L. Nelson	Webster City	Republican
Sheriff	Chas. A. Blair	Webster City	Republican
Supt. of Schools	E. F. Snow	Webster City	Republican
Engineer	M. Y. Kinne	Webster City	Republican
Coroner	E. W. Slater	Jewell	Republican
County Attorney	Sterling Alexander	Webster City	Republican

HANCOCK COUNTY—County Seat: Garner

Office	Name of Officer	Postoffice Address	Politics
Auditor	Chris Jacobs	Garner	Republican
Clerk of Court	Chris J. Johansen	Garner	Republican
Treasurer	John Suurballe	Garner	Republican
Recorder	Fern Peck Katter	Garner	Republican
Sheriff	E. P. Hanson	Garner	Republican
Supt. of Schools	J. R. Baggs	Garner	Republican
Engineer	C. F. Merton	Garner	Republican
Coroner	F. W. Zeiger	Garner	Republican
County Attorney	Henry C. Meyer	Britt	Republican

HARDIN COUNTY—County Seat: Eldora

Auditor	J. G. Bridgens	Eldora	Republican
Clerk of Court	Mabel A. Howard	Eldora	Republican
Treasurer	Geo. W. Haynes	Eldora	Republican
Recorder	A. L. Johnson	Eldora	Republican
Sheriff	W. H. Thompson	Eldora	Republican
Supt. of Schools	Bessie M. Steinberg	Eldora	Republican
Engineer	J. R. Maher	Eldora	Republican
Coroner	Fred Wehrman	Eldora	Republican
County Attorney	R. R. Bateson	Eldora	Republican

HARRISON COUNTY—County Seat: Logan

Auditor	W. R. Adams	Logan	Republican
Clerk of Court	Margaret Hansen	Logan	Democrat
Treasurer	J. C. Hammitt	Woodbine	Democrat
Recorder	Kenneth Acrea	Missouri Valley	Democrat
Sheriff	C. F. Cross	Logan	Democrat
Supt. of Schools	Arlene Van Cleave	Missouri Valley	Republican
Engineer	Thos. A. Cherry	Logan	Democrat
Coroner	W. L. Yeaman	Logan	Republican
County Attorney	William M. Tatum	Dunlap	Democrat

HENRY COUNTY—County Seat: Mt. Pleasant

Auditor	Hattie B. Leach	Mt. Pleasant	Republican
Clerk of Court	J. N. Hileman	Mt. Pleasant	Democrat
Treasurer	J. P. Brown	Mt. Pleasant	Republican
Recorder	Edith Willits	Mt. Pleasant	Republican
Sheriff	R. F. Hannah	Mt. Pleasant	Democrat
Supt. of Schools	Ruth Green	Mt. Pleasant	Republican
Engineer	C. E. Smith	Mt. Pleasant	Democrat
Coroner	R. K. Crane	Mt. Pleasant	Republican
County Attorney	C. M. Vance	Mt. Pleasant	Republican

HOWARD COUNTY—County Seat: Cresco

Auditor	E. A. Hoopman	Cresco	Republican
Clerk of Court	Edna A. Natvig	Cresco	Republican
Treasurer	Bertha H. Parchman	Cresco	Republican
Recorder	Chr. Forthun	Cresco	Republican
Sheriff	Tollof Johnson	Cresco	Democrat
Supt. of Schools	Zina Fessenden	Cresco	Republican
Engineer	L. L. Lowry	Cresco	Republican
Coroner	E. L. Bradley	Cresco	Republican
County Attorney	Dale Elwood	Cresco	Republican

HUMBOLDT COUNTY—County Seat: Dakota City

Office	Name of Officer	Postoffice Address	Politics
Auditor	J. C. McFarland	Dakota City	Republican
Clerk of Court	M. A. Wallukait	Dakota City	Republican
Treasurer	Thos. B. Byrne	Humboldt	Republican
Recorder	Ethel Barrett	Humboldt	Republican
Sheriff	Henry J. Sexe	Humboldt	Republican
Supt. of Schools	Thos. E. Johnson	Ottosen	Republican
Engineer	S. M. Heigeland	Humboldt	Republican
Coroner	E. W. Sproule	Humboldt	Republican
County Attorney	T. S. Herrick	Humboldt	Republican

IDA COUNTY—County Seat: Ida Grove

Auditor	Henry Wellendorf	Ida Grove	Democrat
Clerk of Court	Chas. P. Denison	Ida Grove	Republican
Treasurer	Ed. Lindsay	Ida Grove	Republican
Recorder	Ray Yousling	Ida Grove	Republican
Sheriff	C. H. Dahlquist	Ida Grove	Republican
Supt. of Schools	J. M. Rees, Jr.	Ida Grove	Republican
Engineer	G. S. Witters	Ida Grove	Republican
Coroner	E. W. Bookhart	Ida Grove	Republican
County Attorney	Geo. H. Clark, Jr.	Ida Grove	Republican

IOWA COUNTY—County Seat: Marengo

Auditor	J. L. Hendershot	Marengo	Democrat
Clerk of Court	C. E. Teeter	Marengo	Republican
Treasurer	Fred Gilmore	North English	Republican
Recorder	Margaret MacLennan	Williamsburg	Republican
Sheriff	J. F. Voelkel	Williamsburg	Republican
Supt. of Schools	Alice DeSpain	Marengo	Republican
Engineer	W. K. Chantry	Marengo	Republican
Coroner	E. M. Mahannah	North English	Republican
County Attorney	Ed. Von Hoene	Williamsburg	Republican

JACKSON COUNTY—County Seat: Maquoketa

Auditor	L. M. Guenther	Maquoketa	Republican
Clerk of Court	D. L. Wathier	Maquoketa	Democrat
Treasurer	John Huilman	Bellevue	Democrat
Recorder	Addie M. Hoovler	Maquoketa	Republican
Sheriff	Chas. H. Gibson	Maquoketa	Republican
Supt. of Schools	Chas. F. Martin	Maquoketa	Republican
Engineer	T. E. Riley	Maquoketa	Republican
Coroner	J. W. Jordan	Maquoketa	Democrat
County Attorney	E. L. Schoenthaler	Maquoketa	Republican

JASPER COUNTY—County Seat: Newton

Auditor	Jas. W. Davis	Newton	Republican
Clerk of Court	H. F. Cassidy	Colfax	Republican
Treasurer	H. H. Morrison	Newton	Republican
Recorder	Margaret Geddis Dillon	Newton	Republican
Sheriff	Geo. O. Kelly	Newton	Republican
Supt. of Schools	Lucy E. Hall	Newton	Democrat
Engineer	Ray McMurray	Newton	Democrat
Coroner	Robert W. Dodds	Newton	Republican
County Attorney	A. M. Miller	Newton	Republican

COUNTY OFFICERS

JEFFERSON COUNTY—County Seat: Fairfield

Office	Name of Officer	Postoffice Address	Politics
Auditor	C. E. Wheatley	Fairfield	Republican
Clerk of Court	Charles W. Ireland	Fairfield	Republican
Treasurer	V. S. Samuelson	Fairfield	Republican
Recorder	B. H. Elliott	Fairfield	Democrat
Sheriff	Lane E. Stansbery	Fairfield	Democrat
Supt. of Schools	June Childester	Fairfield	Republican
Engineer	M. H. Bryant	Fairfield	Republican
Coroner	C. C. Tallman	Fairfield	Republican
County Attorney	Otto J. Eckey	Fairfield	Republican

JOHNSON COUNTY—County Seat: Iowa City

Auditor	Ed Sulek	Iowa City	Democrat
Clerk of Court	Walter J. Barrow	Iowa City	Democrat
Treasurer	Chas. L. Berry	Iowa City	Democrat
Recorder	John M. Kadlec	Iowa City	Democrat
Sheriff	Don McComas	Iowa City	Democrat
Supt. of Schools	W. N. Leeper	Iowa City	Republican
Engineer	G. M. Griffith	Iowa City	Democrat
Coroner	George Marsh	Iowa City	Republican
County Attorney	F. B. Olsen	Iowa City	Democrat

JONES COUNTY—County Seat: Anamosa

Auditor	La Vern Rockstad	Anamosa	Republican
Clerk of Court	Warren Rees	Anamosa	Republican
Treasurer	Harry Holcomb	Anamosa	Republican
Recorder	Lloyd Soper	Anamosa	Republican
Sheriff	W. H. Frazer	Anamosa	Democrat
Supt. of Schools	Nellie V. Morey	Anamosa	Republican
Engineer	F. S. Yetter	Anamosa	Republican
Coroner	S. E. Beam	Anamosa	Republican
County Attorney	Clifford B. Paul	Anamosa	Republican

KEOKUK COUNTY—County Seat: Sigourney

Auditor	Milo C. Miller	Sigourney	Democrat
Clerk of Court	Glen F. Redfern	Sigourney	Republican
Treasurer	John B. Slate	Sigourney	Republican
Recorder	Nellie M. Schneider	Sigourney	Republican
Sheriff	Homer A. Beasley	Sigourney	Democrat
Supt. of Schools	Harry S. McVicker	Sigourney	Republican
Engineer	Russell C. Fye	Sigourney	Republican
Coroner	Harry B. Reynolds	Sigourney	Republican
County Attorney	Edwin Willcockson	Sigourney	Republican

KOSSUTH COUNTY—County Seat: Algona

Auditor	Bertha E. Johnson	Algona	Republican
Clerk of Court	Clark Orton	Algona	Republican
Treasurer	H. N. Kruse	Algona	Republican
Recorder	Laura Paine	Algona	Republican
Sheriff	L. E. Hovey	Algona	Republican
Supt. of Schools	Wm. Shirley	Algona	Republican
Engineer	H. M. Smith	Algona	Republican
Coroner	L. M. Merritt	Algona	Republican
County Attorney	Gaylord D. Shumway	Algona	Republican

## LEE COUNTY—County Seat: Ft. Madison

Office	Name of Officer	Postoffice Address	Politics
Auditor	L. G. Kiel	Ft. Madison	Democrat
Clerk of Court	C. T. Hull	Ft. Madison	Republican
Treasurer	R. S. Walsh	Ft. Madison	Democrat
Recorder	Amelia H. Smith	Ft. Madison	Democrat
Sheriff	Harry V. D. Maae	Keokuk	Republican
Supt. of Schools	E. C. Lynn	Donnellson	Republican
Engineer	M. F. McFarland	Ft. Madison	Republican
Coroner	Walt. H. Clements	Ft. Madison	Republican
County Attorney	J. M. C. Hamilton	Ft. Madison	Democrat

## LINN COUNTY—County Seat: Cedar Rapids

Auditor	G. A. Senninger	Cedar Rapids	Republican
Clerk of Court	Olive S. Johnson	Cedar Rapids	Republican
Treasurer	Frank L. Williams	Cedar Rapids	Republican
Recorder	Lewis L. Randall	Cedar Rapids	Republican
Sheriff	Joseph A. Petrus	Cedar Rapids	Democrat
Supt. of Schools	Lulu B. Secrist	Cedar Rapids	Republican
Engineer	Wm. H. Behrens	Cedar Rapids	Republican
Coroner	R. A. Vorpahl	Cedar Rapids	Republican
County Attorney	Carl Hendrickson	Cedar Rapids	Republican

## LOUISA COUNTY—County Seat: Wapello

Auditor	C. L. McClurkin	Wapello	Republican
Clerk of Court	H. L. Lewis	Wapello	Republican
Treasurer	H. L. Davison	Wapello	Republican
Recorder	John L. Wilson	Wapello	Republican
Sheriff	Geo. W. Oakes	Wapello	Republican
Supt. of Schools	Ada Smith	Wapello	Republican
Engineer	A. W. Hinderman	Wapello	Republican
Coroner	J. H. Collins	Letts	Republican
County Attorney	J. E. Reaney	Columbus Junction	Republican

## LUCAS COUNTY—County Seat: Chariton

Auditor	R. A. Dillman	Chariton	Republican
Clerk of Court	E. Glenn Herron	Chariton	Republican
Treasurer	John R. Barnett	Chariton	Republican
Recorder	Margaret E. Watson	Chariton	Republican
Sheriff	John H. Smith	Chariton	Democrat
Supt. of Schools	I. L. Guernsey	Chariton	Republican
Engineer	A. R. Bartell	Chariton	Republican
Coroner	Lazear Throckmorton	Chariton	Republican
County Attorney	H. V. Lewis	Chariton	Republican

## LYON COUNTY—County Seat: Rock Rapids

Auditor	N. C. Rogers	Rock Rapids	Republican
Clerk of Court	L. E. Walter	Rock Rapids	Republican
Treasurer	Ida W. Philipp	Rock Rapids	Republican
Recorder	W. B. Rogers	Rock Rapids	Republican
Sheriff	Geo. A. Wheatley	Rock Rapids	Republican
Supt. of Schools	Sue A. Kessler	Rock Rapids	Republican
Engineer	R. H. Fuller	Rock Rapids	Republican
Coroner	A. H. Lockwood	Rock Rapids	Republican
County Attorney	H. H. Hindt	Rock Rapids	Republican

MADISON COUNTY—County Seat: Winterset

Office	Name of Officer	Postoffice Address	Politics
Auditor	Henry L. Davis	Winterset	Republican
Clerk of Court	C. E. Spurgin	Winterset	Democrat
Treasurer	Fonda W. Creger	Winterset	Republican
Recorder	Mildred E. Knott	Winterset	Republican
Sheriff	John K. Sawyer	Winterset	Democrat
Supt. of Schools	Kate Z. Kale	Winterset	Republican
Engineer	T. F. Farquharson	Winterset	Republican
Coroner	John A. Leech	Winterset	Republican
County Attorney	Jno. N. Hartley	Winterset	Republican

MAHASKA COUNTY—County Seat: Oskaloosa

Auditor	B. E. Evans	Oskaloosa	Republican
Clerk of Court	W. T. Martin	Oskaloosa	Republican
Treasurer	E. R. Raffety	Oskaloosa	Republican
Recorder	D. B. Hawkins	Oskaloosa	Democrat
Sheriff	W. J. Gochee	Oskaloosa	Democrat
Supt. of Schools	Ermie Krout	Oskaloosa	Republican
Engineer	R. H. Tomy	Oskaloosa	Republican
Coroner	Howard Wilcox	Oskaloosa	Republican
County Attorney	Arlo W. Palmer	New Sharon	Republican

MARION COUNTY—County Seat: Knoxville

Auditor	Rees M. Jones	Knoxville	Republican
Clerk of Court	Don Remy	Knoxville	Democrat
Treasurer	Frank T. Metcalf	Knoxville	Republican
Recorder	Ruby Riberd	Knoxville	Democrat
Sheriff	Ira A. Ward	Knoxville	Republican
Supt. of Schools	Sadie Batten	Knoxville	Democrat
Engineer	Robert Johnson	Knoxville	Republican
Coroner	F. M. Roberts	Knoxville	Democrat
County Attorney	Harry De Reus	Knoxville	Democrat

MARSHALL COUNTY—County Seat: Marshalltown

Auditor	J. E. Soderquist	Marshalltown	Republican
Clerk of Court	Clarence A. Norland	Marshalltown	Republican
Treasurer	L. G. Lampman	Marshalltown	Republican
Recorder	Rose Rook	Marshalltown	Republican
Sheriff	C. E. Wicklund	Marshalltown	Democrat
Supt. of Schools	C. E. Shutt	Marshalltown	Republican
Engineer	Donald C. Elder	Marshalltown	Republican
Coroner	W. H. Davis	Marshalltown	Republican
County Attorney	Joe B. Tye	Marshalltown	Republican

MILLS COUNTY—County Seat: Glenwood

Auditor	E. A. Schade	Glenwood	Republican
Clerk of Court	Harry J. Widows	Glenwood	Republican
Treasurer	Otto Judkins	Glenwood	Republican
Recorder	Hattie M. Brown	Glenwood	Republican
Sheriff	W. S. De Moss	Glenwood	Democrat
Supt. of Schools	Mary Rathke	Glenwood	Republican
Engineer	T. E. Martin	Glenwood	Republican
Coroner	Frank H. Raynor	Glenwood	Republican
County Attorney	Whitney W. Gilliland	Glenwood	Republican



## MITCHELL COUNTY—County Seat: Osage

Office	Name of Officer	Postoffice Address	Politics
Auditor	F. E. Cromer	Osage	Republican
Clerk of Court	W. J. Tyrrell	Osage	Republican
Treasurer	O. L. Odden	Osage	Republican
Recorder	Emma L. Lane	Otranto	Republican
Sheriff	A. L. Hungerford	Osage	Republican
Supt. of Schools	Blanche McLaughlin	Osage	Republican
Engineer	C. P. Gopherud	Osage	Republican
Coroner	F. R. Shelledy	Osage	Republican
County Attorney	F. C. Bush	Osage	Republican

## MONONA COUNTY—County Seat: Onawa

Auditor	W. M. Ropea	Onawa	Republican
Clerk of Court	Grant E. Olson	Onawa	Republican
Treasurer	H. L. Morrison	Onawa	Republican
Recorder	Rose Paine	Onawa	Republican
Sheriff	C. W. Neal	Onawa	Democrat
Supt. of Schools	Ruth Myrland	Onawa	Republican
Engineer	R. A. Rawlings	Onawa	
Coroner	John T. Barnard	Onawa	Democrat
County Attorney	Harry H. Miller	Onawa	Republican

## MONROE COUNTY—County Seat: Albia

Auditor	Isabella Hope	Albia	Republican
Clerk of Court	Alfred J. Head	Albia	Republican
Treasurer	James W. Weatherstone	Albia	Republican
Recorder	A. M. Wilson	Albia	Republican
Sheriff	A. A. Robinson	Albia	Republican
Supt. of Schools	Ether Roberts	Albia	Republican
Engineer	W. F. Carlson	Albia	Republican
Coroner	C. N. Hyatt	Albia	Republican
County Attorney	Frank A. Nichol	Albia	Republican

## MONTGOMERY COUNTY—County Seat: Red Oak

Auditor	Grant Falk	Red Oak	Republican
Clerk of Court	F. Y. Barnes	Red Oak	Republican
Treasurer	Harry P. Mayhew	Red Oak	Republican
Recorder	Adrian Illingworth	Red Oak	Republican
Sheriff	John Conkel	Red Oak	Democrat
Supt. of Schools	Lulu B. Reed	Red Oak	Republican
Engineer	P. A. Michel	Red Oak	Republican
Coroner	Walter Sellergren	Red Oak	Republican
County Attorney	Floyd E. Billings	Red Oak	Republican

## MUSCATINE COUNTY—County Seat: Muscatine

Auditor	Kenneth Coder	Muscatine	Republican
Clerk of Court	E. C. Erwin	Muscatine	Republican
Treasurer	R. A. Van Dyke	Muscatine	Republican
Recorder	G. C. Parks	Muscatine	Republican
Sheriff	F. B. Nesper	Muscatine	Republican
Supt. of Schools	E. D. Bradley	Muscatine	Democrat
Engineer	F. P. G. Halbluss	Muscatine	Republican
Coroner	W. S. Norton	Muscatine	Republican
County Attorney	Harold E. Wilson	Muscatine	Republican

O'BRIEN COUNTY—County Seat: Primghar

Office	Name of Officer	Postoffice Address	Politics
Auditor	I. R. Isenberg	Primghar	Republican
Clerk of Court	W. A. Hoeven	Primghar	Republican
Treasurer	John F. Yeager	Primghar	Republican
Recorder	Mae Culp	Primghar	Republican
Sheriff	Edward Leemkuil	Primghar	Republican
Supt. of Schools	Margaret Mann	Primghar	Republican
Engineer	Walter Anderson	Primghar	Republican
Coroner	H. L. Avery	Primghar	Republican
County Attorney	L. O. Lampman	Primghar	Republican

OSCEOLA COUNTY—County Seat: Sibley

Auditor	F. W. Folkers	Sibley	Republican
Clerk of Court	P. J. Knapp	Sibley	Democrat
Treasurer	Geo. B. Brunson	Sibley	Republican
Recorder	Bertha C. Noehren	Sibley	Democrat
Sheriff	H. I. Ramsey	Melvin	Republican
Supt. of Schools	Gladys W. Bradley	Sibley	Republican
Engineer	Edward Winkel	Sibley	Republican
Coroner	E. P. Farnum	Sibley	Republican
County Attorney	George E. Gill	Sibley	Republican

PAGE COUNTY—County Seat: Clarinda

Auditor	Katharine Millen	Clarinda	Republican
Clerk of Court	Myrtle B. Nies	Clarinda	Republican
Treasurer	J. D. Knowles	Clarinda	Republican
Recorder	Ruth Parker	Clarinda	Republican
Sheriff	Wm. W. McClelland	Clarinda	Republican
Supt. of Schools	Mabel L. Searl	Clarinda	Republican
Engineer	W. P. Norris	Clarinda	Republican
Coroner	Leslie D. Walker	Clarinda	Republican
County Attorney	Merril M. Dryden	Clarinda	Republican

PALO ALTO COUNTY—County Seat: Emmetsburg

Auditor	D. L. Johnson	Emmetsburg	Republican
Clerk of Court	E. M. Thompson	Emmetsburg	Republican
Treasurer	J. J. Martin	Emmetsburg	Republican
Recorder	Ida Sorenson	Emmetsburg	Republican
Sheriff	R. L. Shea	Emmetsburg	Republican
Supt. of Schools	Edna M. Oliver	Emmetsburg	Republican
Engineer	T. R. Martin	Emmetsburg	Republican
Coroner	J. Hennessey	Emmetsburg	Republican
County Attorney	Arthur W. Smith	Emmetsburg	Republican

PLYMOUTH COUNTY—County Seat: Le Mars

Auditor	W. H. Boyd	Le Mars	Republican
Clerk of Court	Earl F. Remer	Le Mars	Democrat
Treasurer	Andrew Langhout	Le Mars	Democrat
Recorder	Marie Jahn	Le Mars	Democrat
Sheriff	Ralph E. Rippey	Kingsley	Democrat
Supt. of Schools	Christine Petersen	Le Mars	Republican
Engineer	M. B. Starr	Le Mars	Republican
Coroner	S. H. Luken	Le Mars	Democrat
County Attorney	Geo. W. Sturges	Le Mars	Republican

## POCAHONTAS COUNTY—County Seat: Pocahontas

Office	Name of Officer	Postoffice Address	Politics
Auditor	Roy A. Johnson	Pocahontas	Republican
Clerk of Court	C. G. James	Pocahontas	Republican
Treasurer	J. F. Carlson	Pocahontas	Republican
Recorder	Katherine Boozell	Pocahontas	Republican
Sheriff	Chas. Stebbins	Pocahontas	Republican
Supt. of Schools	Grace D. McMichael	Pocahontas	Republican
Engineer	A. L. Thornton	Pocahontas	Republican
Coroner	J. R. McIntire	Rolfe	Republican
County Attorney	Abe De Vaul	Rolfe	Republican

## POLK COUNTY—County Seat: Des Moines

Auditor	J. G. Cook	Des Moines	Republican
Clerk of Court	Chas. A. Horner	Des Moines	Republican
Treasurer	Allen Munn	Des Moines	Republican
Recorder	Agnes Lee Hermansen	Des Moines	Republican
Sheriff	C. F. Keeling	Des Moines	Republican
Supt. of Schools	Harry Andrews	Des Moines	Republican
Engineer	F. O. Laing	Des Moines	Republican
Coroner	Wm. Carpenter	Des Moines	Republican
County Attorney	Carl S. Missildine	Des Moines	Republican

## POTTAWATTAMIE COUNTY—County Seat: Council Bluffs

Auditor	Geo. B. Sparks	Council Bluffs	Republican
Clerk of Court	Chas. C. Lacy	Council Bluffs	Republican
Treasurer	W. A. Stone	Council Bluffs	Republican
Recorder	C. W. Atwood	Council Bluffs	Republican
Sheriff	P. A. Lainson	Council Bluffs	Republican
Supt. of Schools	Laura Leonard	Council Bluffs	Republican
Engineer	Philip V. Saum	Council Bluffs	Republican
Coroner	Leonard Jackson	Council Bluffs	Republican
County Attorney	Bert L. Dickason	Council Bluffs	Republican

## POWESHIEK COUNTY—County Seat: Montezuma

Auditor	E. W. Gregson	Montezuma	Republican
Clerk of Court	Glenn L. Eichhorn	Montezuma	Republican
Treasurer	J. R. McDonald	Montezuma	Republican
Recorder	Mattie L. Law	Montezuma	Republican
Sheriff	R. F. Gregson	Montezuma	Republican
Supt. of Schools	Emma P. Denham	Montezuma	
Engineer	C. E. Olson	Montezuma	Republican
Coroner	O. Dale Smith	Grinnell	Republican
County Attorney	John E. Talbott	Brooklyn	Republican

## RINGGOLD COUNTY—County Seat: Mt. Ayr

Auditor	Homer Foster	Mt. Ayr	Republican
Clerk of Court	Curtis Hass	Mt. Ayr	Republican
Treasurer	Lucy M. Kidney	Mt. Ayr	Republican
Recorder	Lillie J. Ruak	Mt. Ayr	Republican
Sheriff	R. R. Stephens	Mt. Ayr	Republican
Supt. of Schools	Silva M. Dolecheck	Mt. Ayr	Republican
Engineer	C. H. Lehmkuhl	Mt. Ayr	Republican
Coroner	S. W. De Long	Tingley	Republican
County Attorney	A. I. Smith	Mt. Ayr	Republican

SAC COUNTY—County Seat: Sac City

Office	Name of Officer	Postoffice Address	Politics
Auditor	Wesley Gilbert	Sac City	Republican
Clerk of Court	E. B. Long	Sac City	Republican
Treasurer	W. A. Cobb	Sac City	Republican
Recorder	Dorothy Karlson	Sac City	Republican
Sheriff	F. G. Hiron	Sac City	Republican
Supt. of Schools	P. A. Lauterbach	Sac City	Republican
Engineer	Bert D. Jones	Sac City	Republican
Coroner	A. G. Neal	Sac City	Republican
County Attorney	Lee Soltow	Sac City	Republican

SCOTT COUNTY—County Seat: Davenport

Auditor	Albert O. Kurth	Davenport	Republican
Clerk of Court	Emil F. Schroder	Bettendorf	Republican
Treasurer	J. Frank Reddy	Davenport	Republican
Recorder	A. E. Lindquist	Davenport	Republican
Sheriff	Frank D. Martin	Davenport	Republican
Supt. of Schools	Harry W. Banze	Davenport	Republican
Engineer	J. M. Malloy	Davenport	Republican
Coroner	J. D. Cantwell	Davenport	Republican
County Attorney	John Weir	Davenport	Republican

SHELBY COUNTY—County Seat: Harlan

Auditor	Chris Brodersen	Harlan	Democrat
Clerk of Court	F. E. Fenton	Harlan	Republican
Treasurer	Fred W. Peters	Corley	Democrat
Recorder	J. G. Parker	Harlan	Republican
Sheriff	Geo. Jensen	Harlan	Democrat
Supt. of Schools	Rose M. Parker	Harlan	
Engineer	J. P. Camery	Harlan	
Coroner	Herman Bocken	Harlan	Democrat
County Attorney	Jake S. More	Harlan	Democrat

SIoux COUNTY—County Seat: Orange City

Auditor	Wm. Van Roekel	Orange City	Republican
Clerk of Court	T. J. Reeves	Orange City	Republican
Treasurer	A. Balkema	Orange City	Republican
Recorder	Jeannette H. Teeslink	Orange City	Republican
Sheriff	Hugo Synhorat	Orange City	Republican
Supt. of Schools	Chas. H. Tye	Orange City	Republican
Engineer	K. L. Seliger	Orange City	Republican
Coroner	M. A. Beyers	Orange City	Republican
County Attorney	Charles B. Hoeven	Orange City	Republican

STORY COUNTY—County Seat: Nevada

Auditor	Byron Dickey	Nevada	Republican
Clerk of Court	Lake E. Davison	Nevada	Republican
Treasurer	G. H. Ludwig	Nevada	Republican
Recorder	Hattie D. Fowler	Nevada	Republican
Sheriff	J. R. Hattery	Nevada	Republican
Supt. of Schools	Geo. H. Kellogg	Nevada	Republican
Engineer	Sam Steigerwalt	Nevada	Republican
Coroner	D. G. Mills	McCalsburg	Republican
County Attorney	Jeffrey C. Hougen	McCalsburg	Republican

## TAMA COUNTY—County Seat: Toledo

Office	Name of Officer	Postoffice Address	Politics
Auditor	W. H. Malin	Tama	Republican
Clerk of Court	Hugo H. Joens	Toledo	Democrat
Treasurer	William H. Lauderdale	Tama	Republican
Recorder	Marian Clarke	Toledo	Republican
Sheriff	E. O. Harris	Toledo	Democrat
Supt. of Schools	Mary A. Richards	Toledo	Democrat
Engineer	L. E. Clayton	Tama	Republican
Coroner	E. J. Miller	Garwin	Republican
County Attorney	V. F. Kepford	Toledo	Republican

## TAYLOR COUNTY—County Seat: Bedford

Auditor	May M. Long	Bedford	Republican
Clerk of Court	Richard Campbell	Bedford	Republican
Treasurer	J. F. Besco	Bedford	Republican
Recorder	May Carson	Bedford	Republican
Sheriff	C. W. Cornell	Bedford	Republican
Supt. of Schools	Anna Churchill	Bedford	Republican
Engineer	H. A. Little	Bedford	Republican
Coroner	L. T. Reed	Gravity	Republican
County Attorney	O. J. Kirketeg	Bedford	Republican

## UNION COUNTY—County Seat: Creston

Auditor	Beulah V. Spencer	Creston	Republican
Clerk of Court	Emma Beaumont	Creston	Republican
Treasurer	G. H. McCornack	Creston	Republican
Recorder	Evalyn E. Boyd	Creston	Republican
Sheriff	Chris Thompson	Creston	Republican
Supt. of Schools	Ella M. Day	Creston	Republican
Engineer	Arthur K. Olsen	Creston	Republican
Coroner	A. S. Beatty	Creston	Republican
County Attorney	Donn W. Harper	Creston	Republican

## VAN BUREN COUNTY—County Seat: Keosauqua

Auditor	Loren I. Peel	Keosauqua	Republican
Clerk of Court	William Davidson	Keosauqua	Republican
Treasurer	C. R. Harlan	Stockport	Republican
Recorder	Lena A. Wilmoth	Stockport	Democrat
Sheriff	Arthur Bostock	Keosauqua	Republican
Supt. of Schools	Cornelia C. Hodges	Keosauqua	Republican
Engineer	Geo. N. Aldrich	Keosauqua	Republican
Coroner	H. A. Burnett	Keosauqua	Republican
County Attorney	Emily L. Newbold	Keosauqua	Republican

## WAPELLO COUNTY—County Seat: Ottumwa

Auditor	Fred W. Prosser	Ottumwa	Republican
Clerk of Court	Fred B. Tucker	Ottumwa	Republican
Treasurer	Fred Pohlson	Ottumwa	Republican
Recorder	Marie Fleener Doolittle	Ottumwa	Republican
Sheriff	Ralph N. Baker	Ottumwa	Republican
Supt. of Schools	Celia M. Bell	Ottumwa	Republican
Engineer	Harry E. Hansel	Ottumwa	Republican
Coroner	L. R. Wellstead	Ottumwa	Republican
County Attorney	E. K. Bekman	Ottumwa	Republican

WARREN COUNTY—County Seat: Indianola

Office	Name of Officer	Postoffice Address	Politics
Auditor	Carl F. Brown	Indianola	Republican
Clerk of Court	Fred Bitting	Indianola	Republican
Treasurer	Katie Miller	Indianola	Democrat
Recorder	Glenn Ruble	Indianola	Republican
Sheriff	Frank Houghtaling	Indianola	Democrat
Supt. of Schools	W. M. McGee	Indianola	Republican
Engineer	D. L. Thomas	Indianola	Republican
Coroner	C. H. Mitchell	Indianola	Republican
County Attorney	J. O. Watson, Jr.	Indianola	Republican

WASHINGTON COUNTY—County Seat: Washington

Auditor	Ethel Grecian	Washington	Republican
Clerk of Court	Edna C. Purvis	Washington	Republican
Treasurer	Marion S. George	Washington	Republican
Recorder	Minnie Green	Washington	Republican
Sheriff	R. H. McCarty	Washington	Democrat
Supt. of Schools	Winnie M. Palmer	Washington	Republican
Engineer	W. P. Rawn	Washington	Republican
Coroner	L. A. Jones	Washington	Republican
County Attorney	George F. Morrison	Washington	Republican

WAYNE COUNTY—County Seat: Corydon

Auditor	Harley Condra	Corydon	Republican
Clerk of Court	O. C. Stephenson	Corydon	Republican
Treasurer	Guy W. Chapman	Corydon	Democrat
Recorder	Edith Bollman	Corydon	Republican
Sheriff	J. R. Reeves	Corydon	Republican
Supt. of Schools	Lelah Trowbridge	Corydon	Republican
Engineer	Roscoe Brady	Corydon	Republican
Coroner	F. B. Selby	Corydon	Democrat
County Attorney	E. E. Poston	Corydon	Democrat

WEBSTER COUNTY—County Seat: Fort Dodge

Auditor	Roy M. Johnson	Fort Dodge	Republican
Clerk of Court	C. W. Goodrich	Fort Dodge	Republican
Treasurer	V. E. Hale	Fort Dodge	Republican
Recorder	Linda Peterson	Fort Dodge	Republican
Sheriff	Robert Waldburger	Fort Dodge	Democrat
Supt. of Schools	Anna A. Johnson	Fort Dodge	Republican
Engineer	Geo. Burnet	Fort Dodge	Republican
Coroner	O. N. Gleane	Fort Dodge	Republican
County Attorney	John E. Mulronev	Fort Dodge	Republican

WINNEBAGO COUNTY—County Seat: Forest City

Auditor	David O. Skutle	Forest City	Republican
Clerk of Court	C. Lyng	Forest City	Republican
Treasurer	J. G. Odden	Forest City	Republican
Recorder	L. C. Brown	Forest City	Republican
Sheriff	O. H. Swenson	Forest City	Republican
Supt. of Schools	Clara B. Olson	Forest City	Republican
Engineer	Gerald S. Jones	Forest City	Republican
Coroner	H. F. Thompson	Forest City	Republican
County Attorney	Tom Boynton	Forest City	Republican

## WINNESHEIK COUNTY—County Seat: Decorah

Office	Name of Officer	Postoffice Address	Politics
Auditor	N. A. Nelson	Decorah	Republican
Clerk of Court	C. R. Selland	Decorah	Republican
Treasurer	Orval J. Ellingson	Decorah	Republican
Recorder	Olaf J. Hanson	Decorah	Republican
Sheriff	Mike C. Graf	Calmar	Democrat
Supt. of Schools	Gertrude M. Crane	Decorah	Republican
Engineer	Frank W. Arneson	Decorah	Republican
Coroner	John M. Boehm	Decorah	Republican
County Attorney	E. P. Shea	Decorah	Democrat

## WOODBURY COUNTY—County Seat: Sioux City

Office	Name of Officer	Postoffice Address	Politics
Auditor	W. L. Egan	Sioux City	Republican
Clerk of Court	H. W. Henderson	Sioux City	Republican
Treasurer	Norman H. Nelson	Sioux City	Republican
Recorder	Katherine Stewart	Sioux City	Republican
Sheriff	John A. Davenport	Sioux City	Republican
Supt. of Schools	C. F. Clark	Sioux City	Republican
Engineer	J. C. McLean	Sioux City	Republican
Coroner	J. H. Robbins	Sioux City	Republican
County Attorney	Ralph C. Prichard	Sioux City	Republican

## WORTH COUNTY—County Seat: Northwood

Office	Name of Officer	Postoffice Address	Politics
Auditor	M. L. Borg	Northwood	Republican
Clerk of Court	Eva C. Keller	Northwood	Republican
Treasurer	Louie Mstrom	Northwood	Republican
Recorder	S. O. Vold	Northwood	Republican
Sheriff	A. E. Weieneth	Northwood	Republican
Supt. of Schools	G. J. Frandle	Northwood	Republican
Engineer	Thos. T. Teall	Northwood	Republican
Coroner	L. G. Hewitt	Northwood	Republican
County Attorney	O. J. Wardwell	Northwood	Republican

## WRIGHT COUNTY—County Seat: Clarion

Office	Name of Officer	Postoffice Address	Politics
Auditor	F. W. Walker	Clarion	Republican
Clerk of Court	R. V. Goslin	Clarion	Republican
Treasurer	H. B. Hallock	Clarion	Republican
Recorder	Edith M. Vaughn	Clarion	Republican
Sheriff	D. H. Leonard	Clarion	Republican
Supt. of Schools	L. G. Focht	Clarion	Republican
Engineer	Charles E. Gross	Eagle Grove	Republican
Coroner	H. P. Walker	Clarion	Republican
County Attorney	Roy A. Henderson	Belmond	Republican

## THE LEGISLATIVE DEPARTMENT

The legislative department of the state of Iowa is vested in a general assembly, which consists of a senate and house of representatives.

The senate consists of fifty members. Senators are elected for terms of four years; twenty-one senators being elected at one general election and twenty-nine at the next.

The house of representatives consists at present of one hundred and eight members, who are elected for a term of two years.

Sessions of the general assembly are held biennially in the odd-numbered years, and they commence on the second Monday of January.

The compensation of the members of the forty-fourth general assembly was \$1,000 for the session. This is in accordance with an act of the thirty-fourth general assembly which went into effect July 4, 1911. They were also allowed five cents a mile from their homes to the capital and return for traveling expenses. Members are permitted to draw such stationery as they need during the session, the cost to the state for the supplies varying from \$1.50 to \$14.00 per member. No allowance is permitted for postage. The forty-third general assembly passed an act allowing each member of the assembly not to exceed \$500 per session to cover expenses while attending the session.

The lieutenant governor is the presiding officer of the senate. His pay is twice that of a member, being \$2,000 for the session of the forty-fourth general assembly.

The speaker of the house is chosen by the members from among their own membership. His pay is twice that of a member, being \$2,000 for the session.

The lieutenant governor appoints all committees in the senate and the speaker of the house all committees in the house.

In the regular proceedings of the senate motions made by members are not seconded but are put directly by the presiding officer, the formality of a second being waived. In the house all motions are seconded before being placed before the house by the speaker.

Sessions in both branches of the general assembly are opened by prayer. No regular chaplains are employed, but ministers from Des Moines and elsewhere over the state are assigned dates for these services and are allowed \$5 for each opening prayer.

Bills passed are re-written (enrolled) by the enrolling clerk of the branch of the general assembly where the bill originates; they are then signed by the president of the senate and speaker of the house in presence of these respective bodies, in open session; then by the governor, if meeting with his approval, and then are filed with the secretary of state. Following adjournment they are printed under the direction of the superintendent of printing.

## FORTY-FOURTH GENERAL ASSEMBLY

### OFFICERS OF SENATE

LIEUTENANT GOVERNOR ARCH W. MCFARLANE, Waterloo, *President of the Senate.*

WM. E. MCLELAND, Marshalltown, *President Pro Tempore.*

WALTER H. BEAM, Martensdale, *Secretary.*

COPHINE J. SHERMAN, Cedar Rapids, *Assistant Secretary.*

ROBERT C. PHILLIPS, Des Moines, *Reading Clerk.*

ALICE MOEN, Inwood, *Engrossing Clerk.*

MAY MYERS, Des Moines, *Enrolling Clerk.*

ANNABELLE MÜLLER, Des Moines, *Assistant Enrolling Clerk.*

EDNA GILLESPIE, Des Moines, *General Clerk.*

CATHERINE HICKLIN, Wapello, *Journal Clerk.*

LUELLA STONE, Des Moines, *Journal Clerk.*

EUGENE CUDDERBACK, Missouri Valley, *Bill Clerk.*



JOHN LANGFITT, JR., Greenfield, *File Clerk*.  
DOROTHY HAESMEYER, Stanwood, *Postmistress*.  
C. H. STILWELL, Waukon, *Sergeant-at-Arms*.  
W. F. HATHAWAY, Ames, *Assistant Sergeant-at-Arms*.  
O. W. LOWERY, Des Moines, *Chief Doorkeeper*.

#### OFFICERS OF HOUSE OF REPRESENTATIVES

FRANCIS JOHNSON, Terril, *Speaker of the House*.  
REYBURN L. RUTLEDGE, Fort Dodge, *Speaker Pro Tempore*.  
SAM C. RAGAN, Sigourney, *Chief Clerk*.  
JOHN J. MONTGOMERY, Des Moines, *Assistant Chief Clerk*.  
H. A. SELFE, Des Moines, *Reading Clerk*.  
MABEL M. HOEYE, Adel, *Special Assistant to Chief Clerk*.  
BERT FORBES, Pocahontas, *Engrossing Clerk*.  
ANNA CLARK, Des Moines, *Enrolling Clerk*.  
ELEANOR MABEN, Mason City, *Assistant Enrolling Clerk*.  
MARGARET CANFIELD, Des Moines, *Journal Clerk*.  
MARGARET SANTEE, Cedar Falls, *Assistant Journal Clerk*.  
NEVA PRINGLE ASHTON, Ottumwa, *Assistant Journal Clerk*.  
CHAS. A. LINDENAU, Maquoketa, *File Clerk*.  
JAMES R. HUFFMAN, Des Moines, *Assistant File Clerk*.  
VICTOR LINDQUIST, Chariton, *Bill Clerk*.  
FRED SCHLACHER, Rockwell City, *Assistant Bill Clerk*.  
LAURA E. HICKS, Fairfield, *House Postmistress*.  
OLEY NELSON, Slater, *Sergeant-at-Arms*.  
WALTER COOK, West Union, *Assistant Sergeant-at-Arms*.  
KATHRYN JOYCE, Des Moines, *Speaker's Clerk*.  
GEORGIA MILLER, Des Moines, *Chief Clerk's Clerk*.

SENATORS IN FORTY-FOURTH GENERAL ASSEMBLY

NAME	Address	Age	Occupation	Politics	District	Counties Composing District	Former Legislative Experience
Anderson, C. E.	Stratford	44	Farmer	Rep.	27	Webster, Calhoun	40 40X 41 42 43
Baird, W. S.	Council Bluffs	67	Lawyer, Banker	Rep.	19	Pottawattamie	39 40 40X 41 42 42X 43
Beatty, Frank M.	Sigourney	36	Lawyer	Rep.	12	Poweshiek, Keokuk	42 42X 43
Bennett, O. P.	Mapleton		Lawyer, Farmer, Stockman	Rep.	34	Crawford, Harrison, Monona	
Benson, C. A.	Elkader	52	Farmer	Rep.	36	Clayton	41 42 42X 43
Bissell, Frank	Dexter	36	Farmer	Rep.	17	Dallas, Guthrie	41 42 42X 43
Blackford, A. V.	Bonaparte	60	Merchant, Farmer, Banker	Rep.	2	Van Buren, Jefferson	41 42 42X 43
Booth, Chas. D.	Harlan	54	Business Man and Farmer	Rep.	18	Cass, Shelby	42 42X 43
Carden, Wm.	Winfield	49	Life Insurance	Rep.	10	Washington, Henry	42 42X 43
Carroll, H. B.	Bloomfield	49	Merchant	Rep.	3	Davis, Appanoos	43
Christophel, Geo. W.	Waverly	59	Farmer	Rep.	39	Bremer, Butler	41 42 42X 43
Clark, C. F.	Cedar Rapids	54	Lawyer	Rep.	25	Linn	38 39 40 40X 42X 43
Clark, E. W.	Mason City		Insurance	Rep.	43	Cerro Gordo, Franklin, Hancock	
Clark, W. A.	Pleasantville	63	Farmer	Rep.	15	Marion, Monros	41 42 42X 43
Clearman, Geo. M.	Oxford	63	Farmer	Rep.	25	Johnson, Iowa	41 42 42X 43
Cockrane, William	Red Oak	38	Manufacturer, Banker	Rep.	8	Mills, Montgomery	41 42 42X 43
Cole, C. G.	Greeley	45	Banker, Farmer	Rep.	33	Buchanan, Delaware	41 42 42X 43
Cooney, Matt D.	Dubuque	52	Lawyer	Dem.	35	Dubuque	41 42 42X 43
Coykendall, Frank I.	Shenandoah	37	Farmer	Rep.	7	Pape, Fremont	
Doran, J. H.	Boone	54	Lawyer	Rep.	31	Boone, Story	
Fralley, Joseph R.	Pt. Madison	55	Lawyer	Rep.	1	Lea	36 37 38 39 42 42X 43
Gunderson, O. E.	Forest City	59	Farmer, Banker	Rep.	41	Mitchell, Winnebago, Worth	41 42 42X 43
Hager, J. H.	Waukon	35	Farmer, Auto Dealer	Rep.	40	Allamakee, Fayette	41 42 42X 43
Hicklin, Edwin R.	Wapello	64	Lawyer	Rep.	20	Muscatine, Louisa	41 42 42X 43
Hill, Lefe	Nora Springs	57	Editor, Publisher	Rep.	64	Chickasaw, Floyd	41 42 42X 43
Ickis, Frank D.	Creston	33	Farmer	Rep.	5	Ringgold, Decatur, Union	42 42X 43
Irwin, H. L.	DeWitt	61	Lawyer	Dem.	22	Clinton	
Kent, John W.	Chariton	52	Farmer	Rep.	4	Lucas, Wayne	41 42 42X 43
Kimberly, D. W.	Davenport	81	Retired Farmer	Rep.	21	Scott	36 37 38 39 40 40X 41 42 42X 43
Klemme, William H.	Ridgeway	34	Insurance, Real Estate, Auct.	Rep.	42	Winnebago, Howard	25 26 27 42 42X 43
Knudson, Irving H.	Ellsworth	64	Farmer	Rep.	37	Hamilton, Hardin, Wright	41 42 42X 43
Lauffitt, John N.	Greenfield	62	Farmer	Rep.	16	Adair, Madison	37 38 41 42 42X 43
Leonard, Arthur	Corning	55	Farmer, Stockman	Rep.	6	Taylor, Adams	40 40X 41 43
Lowe, Wesley C.	Weldon	46	Farmer, Stockman	Rep.	11	Warren, Clarke	43
MacDonald, Lew	Charokee	63	Lawyer	Rep.	46	Cherokee, Ida, Plymouth	43
McLeland, Wm. E.	Marshalltown	60	Farmer	Rep.	28	Marshall	41 42 42X 43
Moen, T. E.	Inwood		Farrner	Rep.	49	Lyon, Cassola, O'Brien, Sioux	33 39 40 40X 42X 43

SENATORS IN FORTY-FOURTH GENERAL ASSEMBLY—Continued

NAME	Address	Age	Occupation	Politics	District	Counties Composing District	Former Legislative Experience
Myers, O. P.	Newton	47	Lawyer	Dem.	29	Jasper	
Patterson, Geo. W.	Eurt.	43	Farmer	Rep.	47	Kossuth, Emmet, Palo Alto, Clay, Dickinson	40 40X 41 42 42X 43 40 40X 41 42 42X 43
Quirk, L. T.	Wall Lake	56	Farmer	Rep.	48	Carroll, Greene, Sac	
Rigby, Chas. L.	Stanwood	56	Farmer	Rep.	24	Jones, Cedar	41 42 42X 43
Ritchie, W. R.	Marathon	63	Farmer, Auctioneer	Rep.	50	Buena Vista, Humboldt, Pocahontas	
Stanley, F. C.	Ottaloosa	49	College Professor	Rep.	11	Maheka	41 42 42X 43
Stevens, Roy E.	Otturwa	53	Merchant, Dairy Farming	Dem.	13	Wapello	
Stoddard, Bertel M.	Sloan	60	Farmer	Rep.	32	Woodbury	38 39 40 40X 41 42 42X 43
Tabor, Geo. W.	Baldwin	69	Farmer, Stockman	Dem.	23	Jackson	
Topping, Clyde H.	Burlington	46	Real Estate	Rep.	9	Des Moines	42 42X 43
Wenner, Edw. J.	Waterloo	50	Lawyer	Rep.	38	Black Hawk, Grundy	
White, H. C.	Vinton	60	Farmer, Banker	Dem.	45	Benton, Tama	34 35 36 37 38 39 40 40X 41
Wilson, Geo. A.	Des Moines	46	Lawyer	Rep.	30	Polk	42 42X 43

REPRESENTATIVES IN FORTY-FOURTH GENERAL ASSEMBLY

Aiken, John H.	Ida Grove	56	Farmer	Rep.	59	Ida	39 40 40X 41 42 42X 43
Allen, Byron G.	Pocahontas	29	Editor, Publisher	Rep.	77	Pocahontas	42 42X 43
Augustine, Fred D.	Benton	44	Lumber and Implements	Dem.	7	Ringgold	
Avery, A. H.	Spencer	60	Life Insurance	Rep.	83	Clay	
Babcock, J. F.	New Hampton	55	Farmer	Dem.	39	Chickasaw	
Beir, J. Park	Storm Lake	66	Farmer	Rep.	78	Buena Vista	42 42 X 43
Ballew, Howard	Moulton	38	Farmer	Rep.	4	Appanoose	43
Beath, F. H.	Corning	58	Farmer	Rep.	13	Adams	
Berry, Henry S.	Albia	73	Farmer	Rep.	17	Monroe	
Bonnetter, A. H.	West Bend	38	Farmer	Dem.	85	Kossuth	39 40 40X 41 42 42X 43
Brown, Ed. R.	Des Moines	54	Lawyer	Rep.	37	Polk	
Byers, Frank C.	Cedar Rapids	47	Farmer	Rep.	48	Linn	
Craven, J. E.	Kellogg	64	Farmer	Dem.	38	Jasper	36
Davis, Larence W.	Manchester	45	Farmer	Rep.	68	Delaware	
Dayton, C. O.	Washington	58	Internal Revenue Accountant	Rep.	23	Washington	43
Ditto, O. J.	Sibley	37	Abstract and Insurance	Dem.	98	Oscola	43
Donton, F. H.	Ruchven	69	Farmer	Dem.	34	Palo Alto	43
Drake, Roy	Richland	38	Banker	Dem.	24	Keokuk	
Drake, Theodore	Fruitland	59	Shipper	Rep.	42	Muscatine	
Durant, S. B.	Forest City	57	Farmer-Ek-Teacher	Rep.	36	Hancock	36

Elliott, Frank W.	Davenport.	43	Rep.	Radio Station Manager.	43	Scott.	39 40 40X 43
Edsworth, E. O.	Iowa Falls.	35	Rep.	Banking.	64	Hardin.	43
Fabritz, Ernest H.	Ottumwa.	53	Dem.	Hardware and Implements.	18	Wapello.	
Felzer, Victor.	Indianola.	82	Rep.	Farmer.	27	Warren.	
Figgins, Geo. C.	Creston.	53	Rep.	Retired Farmer.	14	Union.	43
Finnern, H. C.	Denison.	56	Dem.	Publisher.	58	Crawford.	43
Forsling, Linus B.	Sioux City.	40	Rep.	Lawyer.	58	Woodbury.	39 40 40X 41 42 43
Gallagher, J. P.	Williamsburg.	68	Dem.	Journalism.	40	Iowa.	40 40X
Garrett, Harry F.	Corydon.	43	Dem.	Lawyer.	5	Wayne.	39 40 40X 42 42X 43
Gilmore, Wm. T.	Tipton.	58	Rep.	Retired Business Man.	44	Cedar.	
Gissel, Wm. H.	Independence.	36	Dem.	Farmer.	67	Buchanan.	
Greaser, Lewis.	Vinton.	48	Rep.	Farmer.	49	Benton.	
Greene, Harry M.	Avoca.	48	Rep.	Farmer.	31	Pottawattamie.	42 42X 43
Hansen, John T.	Davenport.	72	Rep.	Farmer.	48	Scott.	37 38 40 40X 41 42 42X 43
Hansen, Peter.	Audubon.	45	Rep.	Feed and Insurance.	34	Audubon.	
Hanson, H. N.	Leland.	54	Rep.	Farmer.	95	Winnebago.	41 42 42X 43
Hayes, Jas. N.	Dubuque.	31	Dem.	Insurance.	69	Dubuque.	42 42X
Helgason, E. O.	Armstrong.	58	Rep.	Farmer.	96	Emmet.	42X 43
Hesse, G. H.	Hartley.	36	Rep.	Farmer.	82	O'Brien.	42 42X 43
Hollingsworth, Frank.	Boone.	57	Rep.	Lawyer.	53	Boone.	42 42X 43
Hollis, C. A.	Cedar Falls.	63	Rep.	Farmer.	66	Black Hawk.	40 41 42 43
Hopkins, Geo. S.	New Market.	65	Dem.	Farmer.	8	Taylor.	
Hunt, Ralph R.	Oakville.	64	Rep.	Farmer.	35	Guthrie.	42 42X 43
Hush, Homer.	Essex.	51	Rep.	Farmer.	20	Louisa.	42 42X 43
Husted, O. E.	Truro.	41	Rep.	Farmer.	12	Montgomery.	
Hutcheon, W. E. S.	Jefferson.	34	Rep.	Lawyer.	54	Greene.	
Johnson, Francis.	Terril.	40	Rep.	Farmer.	97	Dickinson.	40 40X 41 42 42X 43
Johnson, J. H.	Knoxville.	52	Rep.	Lawyer.	26	Marion.	41 42 42X 43
Kern, Geo. A.	Des Moines.	30	Rep.	Lawyer.	37	Folk.	
Koch, Wm. W.	Waverly.	44	Dem.	Retired Merchant.	72	Bremer.	
Kohler, Henry.	Le Mars.	57	Dem.	Retired Farmer.	80	Plymouth.	
Lamb, C. W.	Redfield.	62	Rep.	Farmer.	36	Dallas.	
Langland, Charles M.	Spring Gr. Minn.	60	Rep.	Farmer.	91	Winneshek.	43
Laughlin, E. P.	Imogene.	49	Rep.	Farmer.	10	Fremont.	42 42X
Lepley, Ellet.	Beaman.	61	Dem.	Farmer.	65	Grundy.	41
Licity, E. M.	Waterloo.	63	Rep.	Farmer.	87	Black Hawk.	40 40X 41 42 43
Long, Wm. E.	Mason City.	59	Rep.	Physician.	66	Cerro Gordo.	41 42 42X 43
McCaulley, Marion R.	Lake City.	36	Rep.	Farmer.	87	Calhoun.	41 42 42X 43
McCreery, D. R.	Alburnett.	49	Rep.	Farmer.	48	Linn.	43
McDermott, John.	Bridgewater.	72	Dem.	Farmer.	9	Adair.	
McLain, Wm. J.	Brooklyn.	64	Rep.	Farmer and Stockman.	39	Poweshiek.	
Malone, C. E.	Atlantic.	49	Dem.	Farmer.	30	Cass.	
Mathews, Howard A.	Danville.	64	Rep.	Farmer.	21	Des Moines.	40 40X 41 42 42X 43
Mayne, Geo. H. 2nd.	Council Bluffs.	39	Rep.	Lawyer.	31	Pottawattamie.	
Mead, F. D.	Cresco.	60	Dem.	Publisher.	92	Howard.	
Miller, Geo. E.	Harlan.	54	Dem.	Farmer and Stockman.	33	Shelby.	40 40X 41 42 42X 43

## REPRESENTATIVES IN FORTY-FOURTH GENERAL ASSEMBLY—Continued

NAME	Address	Age	Occupation	Politics	District	Counties Composing District	Former Legislative Experience
Millhone, Paul L.	Clarinda	37	Lawyer	Rep.	9	Page	
Morton, O. F.	Clarion	70	Farmer	Rep.	75	Wright	
Nelson, Fred W.	Nevada	44	Farmer	Rep.	52	Story	43
Nelson, N. M.	Cherokee	56	Farmer	Rep.	79	Cherokee	
O'Donnell, Geo.	Carroll	60	R. R. Carpenter	Dem.	65	Carroll	43
Orr, Creighton J.	Monona	45	Merchant	Rep.	70	Clayton	43
Osborn, Walter	Leon	52	Farmer	Dem.	6	Decatur	
Fausley, Wm.	Donnellson	84	Farmer	Dem.	1	Lee	42 42X 43
Pattison, H. C.	Fairfield	82	Retired Farmer	Rep.	19	Jefferson	
Peaco, Milton	Clinton	54	Machinist	Dem.	45	Clinton	43
Pendray, Carolyn C.	Maquoketa	49	Homemaker	Dem.	46	Jackson	43
Randall, Jas L.	Chariton	53	Farmer	Rep.	16	Lucas	43
Randolph, S. F.	Bloomfield	59	Farmer	Dem.	3	Davis	
Ratliff, Z. S.	Mount Pleasant	68	Retired Farmer	Rep.	20	Henry	41 42 42X 43
Rawlings, Ed.	Onawa	59	Farmer	Dem.	57	Monona	43
Reed, I. M.	Oskaloosa	60	Auctioneer	Dem.	25	Mahaska	
Reinora, Otto J.	Rock Rapids	52	Farmer	Dem.	99	Lyon	41 42 42X 43
Roe, Ove T.	Waukon	43	Farmer	Dem.	90	Alamakee	42 42X 43
Rutledge, Reyburn L.	Fort Dodge	42	Farmer	Rep.	62	Webster	41 42 42X 43
Ryder, John	Dubuque		Real Estate	Dem.	69	Dubuque	43
Rylander, John F.	La Grand	45	Farmer	Rep.	51	Marshall	
Shields, LeRoy	Grand River	50	Farmer	Rep.	15	Clarke	43
Short, Wallace M.	Sioux City	64	Editor	Rep.	48	Woodbury	42 42X 43
Simmer, Leonard	Ottumwa	40	Lawyer	Rep.	18	Wapello	
Snyder, Frank G.	Webster City	64	Auto Dealer	Rep.	63	Hamilton	42 42X 43
Sours, Roy J.	Charles City	47	Farmer	Rep.	88	Floyd	
Stanzel, Geo. C.	Sac City	65	Farmer	Rep.	60	Sac	
Stiger, Carl B.	Toledo	47	Lawyer	Dem.	50	Tama	
Strachan, W. H.	Humboldt	55	Farmer	Rep.	76	Humboldt	
Tamisia, Hugh J.	Missouri Valley	32	Lawyer	Rep.	32	Harrison	
Te Paske, Anthony	Sioux Center	62	Lawyer	Rep.	81	Sioux	
Thiessen, J. H.	Camaanche	60	Farmer	Dem.	45	Clinton	
Thompson, Thore	Wadena	52	Farmer	Rep.	71	Fayette	42 42X
Torgeson, S. R.	Joice	38	Banking	Rep.	94	Worth	42 42X 43
Van Buren, G. J.	Anamosa	48	Farmer	Rep.	47	Jones	43
Van Wert, G. E.	Hampton	50	Farmer	Rep.	74	Franklin	43
Warnsted, Brede	Osgo	52	Farmer	Rep.	93	Mitchell	39 40 40X 42 42X 43
Watts, Stanley	Birmingham	36	Meat Market and Farmer	Dem.	2	Van Buren	43
Wearin, Otha D.	Hastings	27	Farmer	Dem.	11	Mills	43
Whiting, Samuel D.	Iowa City	55	Attorney	Dem.	41	Johnson	42 43
Witt, Fred B.	Shell Rock	46	Lumber, Coal, Grain Dealer	Rep.	73	Butler	

## BIOGRAPHIES

## BIOGRAPHIES OF STATE OFFICERS

**DAN W. TURNER.**—Governor. Born in Corning, Adams county, Iowa, March 17, 1877. Educated in Corning public schools and Corning Academy. Served in Spanish-American war, May 30th, 1898 to November 2nd, 1899, Philippine expedition. Ten years in Iowa national guard. Member state senate in thirtieth, thirty-first and thirty-second general assemblies. Farmer and merchant. Married, three children. Elected governor, November, 1930. Republican.

**ARCH W. McFARLANE.**—Lientenant Governor, was born in Waterloo, Iowa, April 14, 1885, educated in the public schools, and was graduated from high school in 1904. Was married April 6, 1908, to Miss Elsie V. Hawkins. He is now engaged in the wholesale fuel business, with headquarters at Waterloo. Is a member of Christ Episcopal church, being a vestryman of that church. Is a member of the various branches of the Masonic order, including El-Kahir shrine, Knights of Pythias, Elks, Loyal Order of Moose, and is a supreme officer of the United Commercial Travelers. Elected a member of the Iowa house of representatives in 1914, re-elected in 1916-18 and 1920. Was speaker pro tem of the thirty-seventh general assembly; speaker of the house of the thirty-eighth, thirty-eighth special and thirty-ninth general assemblies. Elected to the senate in 1926 as a member of the forty-second general assembly. Was nominated for lieutenant governor by the state central committee in 1928, elected lieutenant governor in the November election of that year and re-elected in November, 1930. In politics he is a republican.

**G. C. GREENWALT.**—Secretary of State, was born at Hastings, Mills county, Iowa, March 23, 1889. His father, L. L. Greenwalt, was born in Fremont county, Iowa; his mother, Lula Wood Greenwalt, is a native of Kansas. He attended the public schools of Hastings, graduating from the high school in 1907. He entered Simpson College, Indianola, graduating from the department of business in 1911. He taught and coached athletic teams in the Creston high school and in 1913 was appointed instructor in North high school, Des Moines, where he remained until May, 1917, when he entered service in the World War. In August, 1917, he was commissioned second lieutenant infantry and was assigned to the 88th Division, at Camp Dodge, Iowa. In July, 1918, he was promoted to first lieutenant and went to France with his division. He was returned to United States and honorably discharged in August, 1919. When the Iowa national guard was re-organized after the war, he was commissioned captain and assigned to command Company A 168th infantry. In May, 1923, he was promoted to major and since that date has commanded the first battalion 168th infantry. After leaving the service in 1919 he again took up school work at East high school, Des Moines. In 1922 he was appointed to an administrative position with the United States Veterans Bureau, which he held until 1930. He was married in August, 1917, to Margherita Cook, daughter of Mr. and Mrs. John A. Cook, formerly of Hampton. They have three sons. He is a member of the Methodist Episcopal church, the American Legion, and the Masonic order. A republican in politics.

**J. W. LONG.**—Auditor of State, was born on a farm in Ringgold county, Iowa, June 26, 1873. He received his early education in the rural schools, attended Simpson college, Indianola, Iowa, and Western Normal college, Shenandoah, Iowa, graduating from the latter in 1896. He taught in rural schools two years; served as superintendent of city schools for five years; and was elected county superintendent of Decatur county, Iowa, in 1906; re-elected in 1908 and again in 1910. Moved to Ames, Story county, Iowa, in 1916, and became a traveling salesman for county officials' supplies, until elected auditor of state November 2, 1926. He was married June 22, 1898, to Emma M. Laney, of Decatur, Iowa, and has a family of three

sons and one daughter. They are James D., Lois Margery, Lewis T. and Lyman W. He is a member of the Methodist church and the Masonic order. A republican in politics.

**RAYMOND E. JOHNSON.**—Treasurer of State, was born in Wilton Junction, Muscatine county, Iowa, March 26, 1886. Son of Silas L. and Nellie E. Johnson. Moved to Muscatine in 1894 and graduated from public schools there. Appointed deputy treasurer of Muscatine county January, 1908, and in January, 1910, was appointed county treasurer to fill vacancy. He served as treasurer of Muscatine county for five terms and resigned February 1, 1920, to accept the position of secretary of the state executive council. Elected treasurer of state in November, 1924. Married May 22, 1907, to Edna I. Ryan of Muscatine, Iowa. Has one son, Charles S., and one daughter, Janet. A republican in politics.

**M. G. THORNBURG.**—Secretary of Agriculture, was born in Linden, Dallas county, Iowa. Educated in country school in Dallas county and the Des Moines high school; entered Iowa State college in 1900, spending two years. Married Blanche Scholes of Des Moines, 1904. From 1902 to 1908 associated with his father in farming and stock business. Re-entered college in 1908, graduating from the animal husbandry course of Iowa State College in 1910. As a student was a member of the Royal and International live stock judging teams. Received professional degree of master of agriculture in 1920 from the same institution. Member of the animal husbandry faculty of Iowa State college. Enlisted in world war in March, 1918. Commissioned captain remount service in August. After being discharged in March, 1919, took up the management of several farms in Palo Alto county. Appointed assistant secretary of agriculture in June, 1923. Appointed by Governor Kendall as secretary of agriculture in July, 1924, to fill the office made vacant through the death of Raymond W. Cassady. Elected secretary of agriculture, general election in the fall of 1924, re-elected in 1926, 1928 and 1930. Republican in politics.

**JOHN FLETCHER.**—Attorney General, was born in Scott county, Iowa, January 5, 1876. Educated in a country school, the Iowa State Teachers college, and the law department of the state university. Admitted to the practice of law in 1899. Practicing attorney at Avoca ten years, during which time he held the positions of city attorney and mayor. In 1910 he moved to Des Moines as assistant attorney general to Attorney General H. W. Byers. He continued to serve as assistant attorney general to Attorney General George Cosson, and later with Attorney General Ben J. Gibson. In May, 1925, he was appointed by Governor Hammill as a judge of the district court of Polk county, Iowa, where he presided over the court of domestic relations. He was married June 14, 1905, to Miss Marie D. Schmidt, of Avoca, Iowa, now deceased. He has three children, Maurice, Warren and Margaret. Republican in politics.

**AGNES SAMUELSON.**—Superintendent of Public Instruction, born in Page county, Iowa. Graduate Shenandoah high school, Western Normal college, and State University of Iowa. Phi Beta Kappa. Professional experience as rural teacher, high school principal, town superintendent, county superintendent, and member of faculty of Iowa State Teachers college as extension worker in rural schools. Professional membership in National Council of Education, board of directors of rural department of National Education Association and of National Council of Women in Administration in National Council of State Superintendents and Commissioners of Education. National Society for the Study of Education. Active in various civic, social and service organizations, and in school and church work.

**ELMA G. ALBERT.**—Judge of the Supreme Court, was born June 5, 1866, near Gettysburg, Pennsylvania; came to Iowa in 1870. Graduated from the law department of Drake University in June, 1891, and entered upon the practice of law. County attorney of Greene county, Iowa, for six years commencing January 1, 1900. District judge of the 16th judicial district from January 1, 1915, until elected to supreme bench in November, 1924.

**LAWRENCE DE GRAFF.**—Judge of the Supreme Court, was born at Apple River, Illinois, June, 1871. Educated at Morgan Park academy, Dixon College (A.B.). University of Chicago (Ph.B.), Northern Illinois college of law (LL.M.) Began the practice of law in Chicago, and removed to Des Moines in 1898 as secretary and instructor in the Highland Park college of law, and entered upon the practice in Des Moines with the firm of Miller, Wallingford and De Graff. First assistant attorney general of Iowa under Hon. Chas. W. Mullan, 1904-1907. County attorney, Polk county, Iowa 1907-1910. District judge, ninth judicial district, 1910-1921. Elected justice of the supreme court 1920; re-elected second term 1926. Married Grace L. Clark August 4, 1901; two children, Lawrence, Jr., age 21, and Barbara, age 15. Author of several legal textbooks. Republican in politics. Resides at 4920 Country Club boulevard, Des Moines, Iowa.

**WILLIAM D. EVANS.**—Judge of the Supreme Court, was born in Marquette county, Wis., 1852. In 1858 he came with his parents to Williamsburg, Iowa. Here he attended the public schools. In 1873 he entered the state university. While a student at the university he taught school and was an instructor in a number of teachers' institutes during vacation. He graduated from the liberal arts course of the university in 1878 and the following year took the law course from which he graduated in 1879. Following his admittance to the bar in 1879, he located at Hampton. In 1902 he was elected judge of the district court for the eleventh judicial district. During the year 1907-8 he was law lecturer at the state university. In September, 1908, he was nominated for judge of the supreme court by the republican state convention to fill the vacancy occasioned by the death of Charles A. Bishop. He was elected at the general election and by reason of statute served as chief justice of the supreme court in 1909, 1916, 1921, and 1927. Was re-elected in 1910, in 1916, in 1922 and again in 1928. Grinnell college conferred the degree of LL.D. upon him in 1916. He is a republican in politics.

**FREDERICK F. FAVILLE.**—Judge of the Supreme Court, was born on a farm in Mitchell county, Iowa. He attended the public schools at Mitchell, Iowa, and later the Cedar Valley seminary at Osage, Iowa. He attended Iowa State college at Ames, from which he graduated with the degree of bachelor of science. He attended the law department of the university of Maryland at Baltimore and completed his course in law at the State University of Iowa in 1891. After being admitted to the bar, he began the practice of law at Sioux Rapids, Iowa, and moved from there to Storm Lake in 1895. He served two terms as county attorney of Buena Vista county. He was presidential elector from the eleventh congressional district in 1904. In 1907 he was appointed by President Roosevelt as United States attorney for the northern district of Iowa, and served in that office over six years. In 1918 he moved to Fort Dodge, Iowa, and continued the practice of law. In 1920 he was elected to the supreme bench, and re-elected in 1926. By reason of statute chief justice in 1925 and 1931. Republican in politics.

**JOHN M. GRIMM.**—Judge of Supreme Court, was born in Henry county, Illinois, December 21, 1866. In 1877 he removed with relatives to a farm near Williamsburg, Iowa, where he attended the country school. In 1880 he attended the high school at Marengo, from which institution he later graduated. He entered the liberal arts department of the University of Iowa at Iowa City and graduated in June, 1889. He graduated from the law department of the University of Iowa in 1890 and immediately thereafter began to practice law at Cedar Rapids, Iowa, under the firm name of Rothrock and Grimm, the senior member of the firm being James H. Rothrock, Jr., a son of James H. Rothrock, Sr., then on the supreme bench of Iowa. He was elected county attorney of Linn county in the fall of 1892 and held that office for three consecutive terms. After Mr. Rothrock, Jr., went on the superior court bench, the firm became Preston, Grimm and Moffit. When Mr. Preston and Mr. Moffit went on the district bench, the firm name became Grimm and Trewin. Later the firm name became Grimm, Wheeler, Elliott and Jay, and afterwards Grimm, Wheeler, Elliott and Shuttleworth. He had charge of nine counties, comprising the seventh federal reserve district in Iowa during the war,



handling both certificates of indebtedness and the bonds of the third, fourth and fifth loans. He served as a member of the board of directors of the Iowa state chamber of commerce; as president of the alumni association of the state university and as a member of the board of directors, a member of the executive committee and the building committee of the Iowa Memorial Union at Iowa City, and also as its president. Was president of Iowa State Bar Association for the year ending June, 1930. A member of the executive committee of the judicial section of the American Bar Association. Member of the Delta Tau Delta college fraternity. A republican in politics. He was appointed by Governor Hammill as a justice of the supreme court February 13, 1929, and was elected in 1930.

**JAMES W. KINDIG.**—Judge of Supreme Court. Born at Welton, Clinton county, Iowa, December 3, 1879. Moved to Woodbury county with his parents in March, 1887, and attended the public schools. Graduated from Morningside academy in 1902, and received the degree of A.B. from Morningside college in 1906, and the degree of LL.B. from the University of Washington in 1907 and the degree LL.D. from Morningside college in 1930. Entered the practice of law at Sioux City in June, 1907. Was assistant county attorney of Woodbury county and advisor of the board of supervisors from January 1, 1915, until August, 1, 1917. Was assistant attorney general of Iowa under Hon. H. M. Havner in 1917 and 1918, and then again entered the general practice of law in Sioux City. Was appointed justice of the supreme court April 19, 1927. Elected November, 1928, for six year term. Married Gertrude Crossan September 3, 1908. Has two children, Burdette and Lowell.

**EDGAR A. MORLING.**—Judge of the Supreme Court, was born at Boonville, New York, April 21, 1864. Graduated Albany Law school and admitted to the bar at Albany, New York, 1886. Practiced one year in New York state. From 1887 to 1889 engaged in legal editorial work at St. Paul, Minnesota. Came to Emmetsburg, Iowa, in 1889, and has ever since resided there, engaged in the practice of law until appointed to office of justice supreme court October 1, 1925, by Governor Hammill. Elected 1926 to fill balance of term of the late Justice Arthur. Re-elected in 1930. Married 1888 to Flora B. Tripp, who died October 6, 1920. Four children, William E. Morling (died October 29, 1926), Mrs. Ruth M. Shover, Max M. and Maynard A. Morling.

**TRUMAN S. STEVENS.**—Judge of the Supreme Court, was born in Tama county, Iowa, in 1868. Attended the public schools, the Guthrie county high school; graduated from the law department of the state university and in 1892 located at Hamburg, Fremont county, where he still resides. Was appointed judge of the fifteenth judicial district February 1, 1917, and to the supreme court May, 1917. Was elected to said office in 1918 and re-elected in 1922 and 1928. Has held no other public office except that of county attorney of Fremont county for one term. Was married in 1893 to Miss Cora Patterson. They had one daughter born to them, Velma, who died December 14, 1910, at the age of thirteen.

**HENRY F. WAGNER.**—Judge of the Supreme Court, was born on a farm in Lancaster township, Keokuk county, Iowa, February 11, 1874. Graduated from the law department of the State University of Iowa in 1898. Engaged in the practice of law at Sigourney, Iowa from 1898 to January 1, 1919. Elected judge of the district court of the sixth judicial district of Iowa at the general election in 1918. Re-elected in 1922 and in 1926. Appointed justice of the supreme court September 5th, 1927, by Governor John Hammill. Elected in 1928 to fill remainder of term of the late Justice Charles W. Vermilion. Married October 12, 1898, to Lillian Updegraff. Has one daughter, Gladys, wife of J. C. Eichhorn, an attorney located at Oskaloosa, Iowa. Two grandchildren, John and Patricia Eichhorn. Republican in politics.

**ULYSSES GRANT WHITNEY.**—Reporter of the Supreme Court and code editor, was born July 10, 1864, on a farm near Union, Iowa. Was admitted to the bar in June, 1890. Was county attorney in Woodbury county for ten years. Was a member of

the thirty-fourth and thirty-fifth general assemblies from Woodbury county. Was appointed by the judges of the supreme court to his present position in 1914. Was a member of the Iowa code commission in 1919.

**BURGESS WILSON GARRETT.**—Clerk of the Supreme Court, was born on a farm in Van Buren county, Iowa, February 24, 1872. When a small child his parents moved to Davis county, and later, to Decatur county. Mr. Garrett was educated in the public schools, Simpson college and St. Joseph university, from which institution he graduated. He educated himself, being dependent upon his own resources from the time he was fourteen years of age. He taught school for a number of years, being principal of the Decatur high school. Has been chairman of the county central committee; member of the senatorial and congressional committees. He was pardon secretary under Governor Cummins. Served in that capacity until July 4, 1907, when he became the first secretary of the board of parole. He resigned to become a candidate for the office he now holds. During his first term the office was made appointive; he has been five times appointed by the supreme court and is now serving his sixth term. He has been active in politics, church and benevolent activities. Was temporary chairman of the republican state convention in 1916. Was temporary and permanent chairman of the state judicial convention in 1928. Presided over a great convention of his church in Kansas City in October, 1928. A republican in politics.

**A. B. FUNK.**—Iowa Industrial Commissioner, administering workmen's compensation service. Born in Adams county, Illinois, January 12, 1854. Came to Hamilton county in 1865. Identified with the Spirit Lake Beacon for thirty-five years. Established the Enterprise at Flandreau, Dakota, in 1878. In 1879 elected first mayor of Flandreau, and, returning to Spirit Lake, was in the same year chosen as its first mayor. Postmaster at Spirit Lake, 1882-5. Delegate to republican national convention in 1884. State senator 1888-1900. For three sessions president pro-tem and chairman of ranking committee. President capitol improvement commission by appointment of Governor Cummins. For six years vice-president of state board of education under two appointments by Governor Carroll. Resigned to accept present position upon resignation of Hon. Warren Garst, January 1, 1916, by appointment of Governor Clarke. Re-appointed by Governors Harding, Hammill and Turner.

**OSCAR ANDERSON.**—Director of the Budget, was born in LaSalle county, Illinois, January 22, 1872. In the same year his parents removed to a farm in Decatur county, Iowa, and he has resided in or near Lamoni ever since. He attended the rural schools and the Lamoni high school, graduated from Highland Park college of Des Moines, and taught school in Lamoni, Iowa, three years. Is president of the State Savings Bank of Lamoni, having been connected with it since its organization July 1, 1898, and also owns and operates a farm by hired help. Was elected state representative in 1924 and served in the forty-first general assembly. Was elected mayor of Lamoni in 1920 and served two years. Was a member of the Lamoni school board twenty-seven consecutive years. Married Ella Belle Kelley June 28, 1906. They have three children, Oscar Kelley, Richard Carroll, and Margaret Belle. Is a member of the Reorganized Church of Latter Day Saints. Was appointed director of the budget February 19, 1929, to fill the unexpired term of the Hon. E. L. Hogue, deceased, terminating June 30, 1933. A republican in politics.

**CHARLES WEBSTER.**—Railroad Commissioner, was born on a farm in Waucoma, Iowa, and still resides on the old homestead entered by his father from the government in 1854. Married Dolly G. Potter of Lawler, Iowa. Three children were born to this union, Joe C., Neil A. and Bennett A. Webster. Was appointed first station agent and telegraph operator at Waucoma, formed a partnership with his brother Ace under the firm name of Webster Brothers who have since been extensive raisers and shippers of live stock, grain, and produce, as well as dealers in lumber. President of several retail lumber companies. Has been extensively interested in the building of telephone lines and exchanges. Has promoted and built

gas and electric companies in Arizona. Delegate to the national republican convention in 1908. Member of the state council of defense during the war and federal fuel administrator. Was appointed railroad commissioner by Governor Harding November 5, 1917, and has been elected four full terms since that date.

**FRED P. WOODRUFF.**—Railroad Commissioner, was born at Knoxville, Iowa, September 21, 1876. Captain Woodruff was educated in the Knoxville public schools. In the Spanish-American war he served as first sergeant of Co. D, 51st Iowa infantry, in the Philippines. For meritorious service in action he was commissioned second lieutenant and brevetted a captain by Governor Shaw. On his return home he engaged in the retail clothing and shoe business and continued in that line until the spring of 1927. He is also engaged in the operation of a number of farms. During the World war Captain Woodruff was active in promoting various war work activities, was a member of the Marion county council of defense and war work council, and later was commissioned captain and assigned to duty in the quartermaster department. He was married September 18, 1901, to Myrtle M. Elliott, and they have one son, Elliott. Was elected for full term in 1920 as railroad commissioner, was appointed by Governor Hammill to fill vacancy caused by the resignation of Hon. Dwight Lewis, July 1, 1927, elected for short term in 1928 and for long term in 1930. A republican in politics.

**B. M. RICHARDSON.**—Railroad Commissioner. Residence, Cedar Rapids. Born at Brighton, Iowa, February 19, 1896. Attended Washington county schools and academy at Pleasant Plain. Married September 22, 1917, to Idamae Sieg of Topeka, Kansas. Has one son, Donald. Has served in various capacities in the field of transportation and traffic. Was for eight years connected with the western weighing and inspection bureau. Has been a member of various committees of the national association of Railroad and Utility Commissioners of the United States. Is a fellow of the International Institute of Traffic. Served in the World war. Is a member of the American Legion, a Mason and Knight Templar. A republican in politics. Elected for full term as a member of the railroad commission November 4, 1924. Re-elected November 6, 1928, for the full term.

**J. H. HENDERSON.**—Commerce Counsel, born in 1848 in Warren county, Iowa, on the present site of the town of Ackworth, and has ever since resided in Warren county. Received his education in the public schools and in college at Indianola. Admitted to practice of law 1870. Secretary of the board of trustees of Simpson college from 1869 until 1919, during which time was and is now a member of the board of trustees of that institution. Delegate to the republican national convention in 1904. Elected as circuit judge to fill vacancy in 1885. Elected district judge of the fifth judicial district in 1886. Re-elected in 1890, and again in 1894. Resigned January 1, 1896. In 1901 formed a partnership with his son and continued the practice of law under the firm name of Henderson and Henderson until his appointment as commerce counsel July 1, 1911. Re-appointed July 1, 1915, 1919 and 1923. Term ended July 1, 1927. Re-appointed April 1, 1928, to fill vacancy, term ending July 1, 1931. Re-appointed and confirmed for term beginning July 1, 1931. Member of the state board of law examiners four years; member of the Methodist church. Belongs to the Odd Fellows, is a Mason, a Knight Templar, and a member of the Consistory. Member of Grant club and Des Moines club, also Professional Men's club.

**GEORGE T. BAKER.**—Member of State Board of Education, was born July 9, 1857, on a farm in Iowa county, Iowa. He was educated in the district schools of Iowa, Hall's school for boys, at Ellington, Conn., McClain's academy at Iowa City, and the Iowa State University. He remained one year at the state university and then completed four years of special work in civil engineering at Cornell university, Ithaca, class of 1879. During the years from 1879 to 1889 he was engaged in railway location, construction and maintenance work, after which he was chief engineer for the high bridges built across the Mississippi river at Muscatine and Clinton, and consulting engineer of the high bridge at Winona, Minn. From 1893

until January, 1910, he was engaged in general construction work on railways, paving, sewerage, water works, and heavy building construction. President Davenport Industrial Commission, organized in 1925 to encourage industrial plants to locate in the middle west. Served as a member of the general assembly in the twenty-sixth regular and special session, was a member of the house of representatives from Scott county, was elected mayor of the city of Davenport in 1898 serving two years, and was delegate at large to the democratic national convention in 1900. A democrat in politics.

**PAULINE LEWELLING DEVITT.**—Member of State Board of Education, born April 10, 1877, in the girl's department of the Iowa State Reform school which her father and mother, Lorenzo D. and Angie Cook Lewelling had recently organized near Mt. Pleasant. In 1887, shortly after the death of Mrs. Lewelling, Mr. Lewelling, then president of the board of the state teachers college, moved his family to Kansas of which state he was elected governor in 1892. The daughter, Pauline, was graduated from the Wichita high school and from the state university of Kansas, then taught for four years in the high schools of that state. In 1901 she was united in marriage to James Arthur Devitt of Oskaloosa, Iowa, at that time county attorney for Mahaska county. To this union were born three children who have the distinction of being third generation Hawkeyes. Mrs. Devitt was president of the Iowa Equal Suffrage association in 1919 when a special session of the legislature ratified the federal suffrage amendment. During the war she was appointed by Governor Harding a member of the state council of defense and served also as sixth district chairman of the liberty loan committee. In 1920 she was delegate-at-large to the national republican convention. At the time of her appointment to the state board of education in 1921 she was a member of the local school board in Oskaloosa. In 1926-27 she served as vice-president of the state conference of social work and in 1927 was re-appointed by Governor Hammill to the state board of education.

**GEORGE W. GODFREY.**—Member of State Board of Education, residence Algona, was born at Luverne, Iowa, in 1883. Graduated from Luverne high school in 1899, from Cornell college academy in 1905, and from Iowa State college in 1909. Received master's degree in agriculture from Iowa State college in 1921. Awarded master farmer medal by Wallaces' Farmer in 1927. Except for one year teaching at Iowa State college, 1919-20, and three winters in agricultural extension work, chief vocation has been farming.

**ANNA B. LAWThER.**—Member of State Board of Education, born in Dubuque, Iowa, the daughter of William Lawther and Annie Elizabeth (Bell) Lawther. Her grandparents were among the earliest settlers of the state. Received early education in public schools of Dubuque and prepared for college at Miss Stevens' school, Germantown, Pa. Received her bachelor of arts degree from Bryn Mawr college in 1897. The year following her graduation she became assistant bursar of Bryn Mawr college. From 1904 to 1905 she was the warden of Merion Hall, Bryn Mawr college, and from 1907 to 1912 she was the secretary of Bryn Mawr college. After resigning her position at her alma mater Miss Lawther returned to Dubuque where she became interested in local activities. During the campaign for equal suffrage in the spring of 1916, Miss Lawther was the chairman of the Dubuque County Equal Suffrage league and in the autumn of the same year was elected president of the Iowa Equal Suffrage association and was twice re-elected to that position. She was a member of the state council of defense during the war. When presidential suffrage was granted to the women of Iowa by the thirty-eighth general assembly, Miss Lawther was made the democratic national committeewoman for Iowa. Was sent as a delegate to the democratic national convention at San Francisco in 1920, and to the democratic national convention in New York City in 1924. Miss Lawther was an alumnae director of Bryn Mawr college from 1923 to 1928.

**EDWARD P. SCHOENTGEN.**—Member of State Board of Education, was born August 16, 1873, in Council Bluffs. Attended local school until twelve years of age;

1885-88 attended an academy in Milwaukee, Wis.; 1889-91 attended manual training school of Washington university, St. Louis; 1891-95 attended Massachusetts Institute of Technology at Boston, taking the course in architecture, receiving the degree of S.B. in architecture. Then followed about three years' foreign study, two of which were spent in Paris, France, at the Ecole des Beaux arts as a pupil of Jean Louis Pascal, Member L'Institute. The balance of the time was spent in the French provinces and Italy. Upon returning to this country, he was identified with architectural work in St. Louis and in 1899 opened an office in Council Bluffs, practicing in that city during the next ten years. He then relinquished the practice of his profession and entered the wholesale grocery business. He was married in 1901 to Miss Mable Pratt of Des Moines, daughter of M. M. Pratt. In 1902 appointed a member of the capitol commission by Governor A. B. Cummins. He rendered no other public service until appointed to the board of education by Governor Carroll. A democrat in politics.

**JOSEPH H. ANDERSON.**—Member of the State Board of Education, was born in Winnebago county, Iowa. Received his education in the rural schools of his home county and in the Iowa State Teachers College at Cedar Falls, from which institution he graduated in 1898. For two years after graduation he was principal of the schools at Fairbank, Iowa. Since that time he has been engaged in farming except from January 1, 1905, to January 1, 1913, during which time he was clerk of the district court. Was elected to the legislature in 1914 and served continuously in the house from 1915 to 1923 inclusive, being speaker of the house in the fortieth and fortieth extra general assemblies. Appointed by Governor Turner member of the state board of education in 1931. Republican.

**HARRY M. NEAS.**—Member of State Board of Education, was born in Sigourney, Iowa, September 1, 1883, the son of A. M. Neas and Mary Mackey. He was educated in the Sigourney public schools, and graduated from the state university law school in 1906, and has since been associated with his father in the retail lumber business. He was one of the organizers and first president of the Sigourney library board. Served twelve years as a member of the Sigourney board of education. One term as a member of the Keokuk county board of education. Seven years as president of the Sigourney board of education. Two terms as the sixth district member of the Republican state central committee. His wife is Byril M. Jones, daughter of Mr. and Mrs. W. G. Jones, of Oskaloosa, Iowa. He has one daughter, Gertrude Edith Neas. A republican.

**WILLIAM R. BOYD.**—Chairman of the finance committee of the Board of Education, is a native of Iowa, having been born in Lisbon, Linn county, May 19, 1864. His boyhood was spent in Tipton, Iowa, where he attended the public schools. He was graduated from the college of liberal arts of the state university in June, 1889, having earned his way by teaching school and clerking in a store. He was principal of the school at Mechanicsville, Iowa, two years. He was editor of the Tipton Advertiser two years, editor and associate editor of the Cedar Rapids Republican sixteen years. Mr. Boyd served as postmaster of Cedar Rapids from 1899 to 1909, resigning this office to accept his present position. He has long been interested in educational matters, and was for several years a member of the board of trustees of Coe college, and for a time lecturer on political economy in that institution. Mr. Boyd is a director of the American Trust and Savings bank, and president of the Perpetual Savings and Loan association, both located in Cedar Rapids. Member Board of Trustees Cornell College, Mt. Vernon. A republican in politics.

**JACKSON W. BOWDISH.**—Member of the finance committee of the Iowa State Board of Education, was born in Merwinsville, Litchfield county, Connecticut, on the border line between New York and Connecticut. His parents and all the other members of the family except himself were natives of New York state. When he was a child his parents moved from Dutchess county, New York, to Linn county, Iowa, and located on a farm in Maine township. He resided on the farm until after he was of age, having completed his education at Cornell col-

lege, Mount Vernon, Iowa. He left the farm to enter the banking business, which he pursued the greater part of his life. In 1880 he was engaged in the banking business in Canisteo, New York, where he married Charlotte Allison. On his return to Iowa in 1886, he was elected clerk of the district court of Linn county, after which he followed the grocery business for a short time. In 1892 he assisted in the organization of the Bohemian American State Bank, and the Iowa Savings Bank of Cedar Rapids, Iowa, which, by merger, became the present American Trust and Savings Bank. In politics he is a democrat.

**W. H. GEMMILL.**—Secretary of the State Board of Education, was born in Ontario, Canada, March 14, 1871. In September of that year his parents moved to Keokuk county, Iowa, and settled on a farm near South English. He attended the rural schools and graduated from the South English high school in 1889. He entered the Iowa State college at Ames and graduated in November, 1894, with the degree of bachelor of science. During these years, he taught several terms in country schools. He has taken about two years of advanced study in education, history and economics in Highland Park college, Drake university and Des Moines college. He was principal of schools at Gibson, Iowa, two and one-half years; county superintendent of Keokuk county four years; superintendent of schools at Dallas Center 1901 to 1911, and superintendent of the Carroll schools 1914 to 1917 and resigned to become secretary of the board of education. He was married in 1895 to Birdie D. Richards. They have four children, Agnes, John, Helen and Iva.

**E. H. FELTON.**—Member of the Board of Control of state institutions, born in New Virginia, Warren county, Iowa, November 11, 1890, the son of Z. T. and Sara Felton. Educated in the New Virginia schools. Married Velda Frederick of New Virginia March 24, 1913. Father of five children, four sons and a daughter. Is engaged in the coal and grain business, wholesale flour and feed along with a general merchandise store in New Virginia. Owner of the Indiana Feed and Supply Company. Operates his own farm with hired help and is actively engaged in the feeding and breeding of livestock. Chairman, Warren county republican central committee, eight years. Selected as member Iowa republican state central committee from the seventh district in 1930. Member of the Methodist church, a thirty-second degree Mason, a member of the Mystic Shrine, and a republican.

**OLIN H. MICHAEL.**—Member of the Board of Control of state institutions, was born in Ansley, Nebraska, May 13, 1889, the son of H. W. and Elinor Michael. Moved to Wapello county with his parents when he was nine months of age where he has since resided. Educated in the Wapello county public schools, the Ottumwa high school and the Ottumwa Commercial college. Married Alice Spry, 1910. Resided on a farm until twenty-three years of age and since that time engaged in the cigar business in Ottumwa. Chairman, Wapello county republican central committee, 1922-1926. Selected as member Iowa republican state central committee from the sixth district in 1928.

**CHESTER M. ROBERTS.**—Member of Board of Control of state institutions, democrat, residence, Independence. Born in Fayette county, Iowa, December 28, 1866. Moved with parents into Buchanan county when one year old. Attended public school at Fairbank, Iowa. Married to Myrtle M. Higbee. Has two married daughters and one son, a law student in the University of Iowa. Has served as deputy clerk of district court, city collector, treasurer of Buchanan county and for many years cashier of Peoples National Bank, Independence. Appointed to board of control May 11, 1928, to fill unexpired term of G. Norman Clark, deceased. Member of Presbyterian church and all Masonic orders.

**HIRAM KINSMAN EVANS.**—Member of Board of Parole, son of Capt. Hiram and Sarah Jane (Robison) Evans, was born on section 9, Walnut township, Wayne county, Iowa, March 17, 1863, and has lived in the same county continuously for more than sixty years. Attended the country schools, Seymour Academy, Seymour

high school, and the Allerton high school, graduating from the latter in its first graduating class in 1883, and from the State University of Iowa, class of 1886, with the degree of LL.B. Admitted to practice law before the state and federal courts, 1886. Served as county attorney, 1891-1895; house of representatives, twenty-sixth general assembly of Iowa, 1896-97; board of regents, State University of Iowa, 1897-1904; elected judge of the district court of the third judicial district, 1904, and re-elected five times, serving eighteen and one-half years and until he resigned on his election to the sixty-eighth congress at a special election held June 4, 1923, to fill the vacancy caused by the resignation of Hon. H. M. Townner on his appointment as governor of Porto Rico. Married to Harriett Belvel, January 1, 1891. Mrs. Evans is also an attorney, having been admitted to practice before the supreme court of Iowa and the United States supreme court. They have two daughters, Portia, married to Judge James D. Cooney of West Union, Iowa, and Genevieve, married to Vincent Starzinger of Des Moines, Iowa. Declined to be a candidate for nomination or election to the sixty-ninth congress. Engaged in the general practice of law at Corydon. Was appointed a member of board of parole by Governor John Hammill for the term commencing July 1, 1927. A republican.

**JOHN S. CROOKS.**—Member of the Board of Parole. Was born in Boone, Iowa, and has since been a continuous resident of his birth city. Second son of Hon. George W. Crooks, one of the early attorneys of Boone county and a member of the seventeenth general assembly. Both parents were among the earliest pioneers in this section of Iowa. After finishing school he engaged in the abstract and loan business for fifteen years. Secretary of the Boone chamber of commerce four years. As the democratic party nominee, was elected and served as the mayor of Boone for four years. Now engaged in the real estate and insurance business. Married to Luella M. Parks. Have two children—George W. and Mildred.

**GEO. M. SIMPSON.**—Member of the Board of Parole, was born at McAlester, Okla., September 25, 1879. Came with his parents to a farm in Fayette county, Iowa, in March, 1888. Was educated in the schools at Arlington, and Upper Iowa University at Fayette, Iowa. Was in grain and live stock business at Arlington ten years and was county recorder of Fayette county fourteen years. Is affiliated with the Masonic orders. Republican in politics. Was appointed by Governor Hammill to state board of parole for term of six years ending June 30, 1931. Re-appointed by Governor Turner for a term of six years ending June 30, 1937. Married Linnie Barnes, and has two daughters, Janet and Jean.

**EDWARD W. CLARK.**—Commissioner of Insurance, senator from the forty-third district including Cerro Gordo, Franklin and Hancock counties in 1929 and 1931, was born at Villisca, Iowa, June 12, 1876. Has been a resident of Mason City, Iowa, practically all of his life. Attended the public school and graduated from the Mason City high school. Was engaged in the banking business for some twenty-five years. Served as clerk of the district court of Cerro Gordo county, Iowa, six years. Served as sergeant in Company "A" of the fifty-second Iowa Infantry of Volunteers. Served in the World war for twenty months with the commission of captain, both in this country and France. Is now engaged in the real estate loan business. Was elected to the Iowa senate at the general election, November 6, 1928. Appointed insurance commissioner by Governor Turner for four year term beginning July 1, 1931. Is a republican in politics. Was married April 29, 1903, to Emma H. Hanson, of Owatonna, Minnesota, now deceased.

**JOHN WILLIAM STROHM.**—State Fire Marshal, was born in Clinton county, Iowa, July 16, 1887. He received his education in the Lyons public schools, and commenced his political career in 1914, when he was elected county recorder, serving in that office two terms. In 1918, elected county auditor, and at the time of his appointment to the office of fire marshal was serving his fifth consecutive term as auditor. Is married. Affiliated with the Independent Order of

Odd Fellows, the Ancient Free and Accepted Masons, and of the DeMolay Consistory No. 1, A. A. S. R., and of the Order of the Mystic Shrine.

**ROBERT HENDERSON.**—Superintendent of Printing and ex-officio secretary of the state printing board, was born at Burlington, Iowa, in 1874, and has lived all his life in Iowa. Is married and has three children, a daughter born in 1907, a son born in 1910, and a daughter born in 1914.

**EDGAR RUBEY HARLAN.**—Curator, son of Samuel A. and Marinda E. (Rubey) Harlan; born of Kentucky Quaker ancestry at Spartansburg, Ind., February 28, 1869; brought to a farm in Cedar township, Van Buren county, Iowa in 1873; attended "Morris" district and Keosauqua high school, graduating 1889, and Drake university, completing the law course with degree of LL.B., A.M.; admitted to the bar June, 1896; practiced law at Keosauqua ten years, serving as county attorney 1898-1902; admitted to United States Supreme Court, 1922; appointed by Charles Aldrich assistant curator of the historical department of Iowa, 1907; acting curator after death of Mr. Aldrich, March, 1908, until appointed curator by Governor Carroll, October 1, 1909; elected curator by board of trustees, June, 1913; honorary member Iowa chapter, American Institute of Architects; honorary member National Sculpture society; member American Historical association; a founder and member of board of directors, Mississippi Valley Historical association; member and secretary Iowa Flag commission; member and secretary Allison Memorial commission; member Iowa Board of Conservation, Plant Life commission; member and director Des Moines Fine Arts association; member American Civic association and delegate to Germany, France and England, tour of 1913.

**L. A. ANDREW.**—Superintendent of Banking, was born in Ashland, Wisconsin, November 29, 1875. He has been in the banking business twenty-five years and is president of the Citizens Savings Bank of Ottumwa. He was married June 8, 1904, to Hazel Summerwill at Newton, Iowa. They have one son, born January 23, 1908. Mr. Andrew was president of the Iowa Bankers Association in 1920 and 1921, and served three years on the executive committee of the American Bankers Association. He is now a member of the executive committee of the state bank section of the American Bankers association.

**RALPH E. KITTINGER.**—Secretary of the State Executive Council. Born, Gettysburg, Pennsylvania, 1889. Retail grocer, ten years. Des Moines representative, James Beach and Sons, and Paxton and Gallagher Company, twelve years. Served in 45th U. S. Infantry, 9th Divisional Motor Supply Train and Headquarters, 9th Division during World war. Married Marvel G., daughter of Charles F. and Myrta (Mitchell) Hall of Maquoketa and Davenport, Iowa. One son, John Kenneth, now electrician's mate, U. S. Navy. Republican.

**W. H. BAILEY.**—Adjutant General, born in Benton, Wisconsin, July 21, 1880. Moved to Iowa with parents in 1893, attended the public schools in Sheldon, graduating in 1898. Enlisted in Co. E 2d Iowa Inf. June 16, 1902, promoted 1st lieutenant in May, 1903, captain August, 1906, major October, 1909, lieutenant colonel September, 1912. Served on the Mexican border as lieutenant colonel of the second Iowa Inf. for nine months. Reported with the second Iowa Inf. at Camp Cody in 1917 later being assigned to command the 109th Am. Tn. Served overseas six months returning to the United States May 3, 1919. Appointed lieutenant colonel 133d inf., Iowa national guard May 20, 1921, promoted colonel September 5, 1924. Appointed adjutant general with the rank of brigadier general July 5, 1927. Re-appointed adjutant general by Governor Dan W. Turner. Married and has three children, belongs to the Shrine, Consistory, the American Legion, and the Service Club of Des Moines, Iowa. Home, Sheldon, Iowa.

**GEORGE JUDISCH.**—Pharmacy Examiner, was born near Muscatine, Iowa, in 1869. He attended the public schools of Muscatine and began his apprenticeship in 1884. He has served for more than twenty years as instructor of pharmacy and materia medica in the veterinary division of Iowa State college. Member of the pharma-



copoeial convention, 1910 and 1920. Received honorary degree of doctor of pharmacy, Highland Park college of pharmacy, June, 1919. President Iowa Pharmaceutical association, 1921 and 1922. Appointed pharmacy commissioner by Governor Kendall, April 22, 1922. Re-appointed by Governor Hammill July, 1925, and again on the 2d of March, 1928.

**J. W. SLOCUM.**—Pharmacy Examiner, born in Adair county, Iowa, August 23, 1874. Attended high school at Fontanelle. Graduated from a four-year collegiate course and also a business course at Simpson college, Indianola, in June, 1898. Residence, Indianola. Has been in the drug business about thirty years. Served as mayor of Indianola four terms. Appointed April 23, 1923, as pharmacy commissioner by Governor N. E. Kendall to succeed F. E. Farr, resigned. Re-appointed in April, 1924, and May 23, 1927. Elected secretary of the Iowa Pharmaceutical association in July, 1924.

**JOHN H. WEBER.**—Pharmacy Examiner, was born at Cascade, Dubuque county, August 1, 1866. Received a common school education. Entered the drug business at Cascade, Iowa, May 1, 1889, and is at present conducting the drug store founded on that date. Was married to Mae E. McLean at Cascade, Iowa, June 13, 1894. Has four children. Is a member of the Knights of Columbus, being a past grand knight. Was elected representative to the thirty-ninth general assembly November 2, 1920. Re-elected in 1922. Appointed pharmacy examiner by Governor Hammill for three year term beginning July 1, 1929. A democrat in politics.

**D. C. STEELSMITH, M.D., C.P.H.**—Commissioner of Health, residence Sibley, Iowa. Born in Grundy county, Iowa, June 11, 1877. Graduated Conrad high school 1896 and Medical College, University of Iowa, 1902; began practice of medicine at Melvin, Osceola county, in 1902, and continued until 1916. Member of the Iowa house of representatives from Osceola county in thirty-fifth and thirty-sixth general assemblies. Graduated, public health, Harvard University and Massachusetts Institute of Technology, June, 1917, with degree of C.P.H. In charge of county health department, Tuscaloosa, Alabama, 1917-1918. Instructor in health and sanitation and medical officer in charge student army training corps at State University of Iowa, 1918-1919. Director of health one year in Columbus, Georgia. Full-time health officer Dubuque county and city health department, 1921-1927. Member of state board of health, 1926-1927. Deputy commissioner of health, 1928-1930. Upon the death of Dr. Henry Albert, was appointed acting commissioner of health by Governor Hammill; appointed commissioner, September, 1930, and re-appointed by Governor Turner in January, 1931.

**CASSIUS T. LESAN, M.D.**—Member of the Iowa State Board of Health, was born in Ringgold county, Iowa, April 2, 1874. His parents, American born, were pioneers, having built the first house in Mount Ayr township. Attended public school of Ringgold county, Western Normal college, Shenandoah, Iowa, Highland Park college, Des Moines, Iowa. Graduated from Rush Medical college in 1897. Married July 9, 1902, to Miss Sue M. Neely of Mount Ayr, Iowa. Taught in the public schools, served as health officer and coroner, and member of the draft board in the community in which he resides. He served as commanding officer Engineers' Infirmary, Camp Shelby, Hattiesburg, Miss., during the World war. Member of United Presbyterian church and American Legion. He was secretary of Iowa Association of Health Officers ten years and president one year during the existence of that association. Republican in politics.

**HERBERT WILLIAM PLUMMER, M.D.**—Member of the Iowa State Board of Health, was born July 30, 1877, on a farm near Chester, Iowa. He attended public schools, Iowa State Teachers college, Cedar Falls, and Minnesota State Normal, Mankato. Later attended Keokuk Medical college, College of Physicians and Surgeons, Keokuk, Iowa, from which he was graduated in 1905. He began the practice of medicine at Spring Valley, Minn., later moving to Lime Springs

where he has practiced for the past twenty-five years. He served about twenty months with the rank of captain during the World war, nine months of which was spent overseas. He was an instructor in sanitary inspection at Fort Riley and Camp Funston. He was married to Anna Postle in 1900 and has two children, George L. and Marguerite. Member of several Masonic bodies. A republican.

**WILLIAM A. SEIDLER, M.D.**—Member of the Iowa State Board of Health, born at Minburn, Iowa, in 1878. He graduated from the Minburn high school and received his pre-medical education at Drake University. Graduated from the St. Louis College of Physicians and Surgeons in 1902. Is a graduate from post graduate schools in New York and Chicago and has taken post graduate work at the University of Berlin. Is a member of the county and state medical societies, a fellow of the American Medical Association and a member of the Anglo-American Medical Society of Berlin. Is married and has two children, and is a member of the Shrine. Residence, Jamaica.

**ARTHUR J. WEAVER, Ph.G., M.D., F.A.C.S.**—Member of Iowa State Board of Health, born July 27, 1865, on a farm near Muscatine, Iowa. Attended the public schools and Western College (now Coe College) of Cedar Rapids, Iowa. Taught three years in public schools of Iowa. Attended Oldbergs pharmaceutical school of Chicago, Ill., 1886. In drug business and postmaster at Letts, Iowa, six years. Attended Bennett Medical College (now Loyola University) of Chicago, Ill., from which he graduated in 1895, serving twenty-two months thereafter as interne in Cook county hospital, Chicago, Ill. Was assistant professor in physiology in Loyola University, 1895; elected to chair of minor surgery 1896 and then professor of eye and ear, 1897, which he held for about two years after locating in Muscatine. Began practice of medicine July, 1897, in Muscatine, where he has resided ever since, a period of over thirty-three years. He has served as city health physician, county coroner, as president of the Muscatine county medical society, is designated physician under the U. S. E. C. C. since 1916, also for navy and war department. Is U. S. pension examiner and examiner for U. S. veterans bureau. Is a member of Muscatine county medical society, Iowa state and A. M. A. Is secretary-treasurer of Bellevue Hospital, Muscatine. Married, has one child, Mrs. Ida Mae Steinmetz. Member of several Masonic bodies and the Shrine and has always been a republican.

**THOMAS A. WAY.**—Member of the state highway commission, native of Illinois, was educated in the common schools and began his business career at Britt, Iowa. For many years was active in the promotion of independent telephone companies. Served in the Iowa legislature in the twenty-eighth general assembly. Named member of the state highway commission in 1931. Married. One son, Captain Clyde C. W. Way, stationed in Porto Rico. A daughter, Mrs. L. H. Lawrence, Glendale, Cal. Residence, Des Moines. Republican.

**L. T. QUIRK.**—Member of State Highway Commission by appointment of Governor Turner April, 1931, was born in Clinton county, Iowa, January 20, 1874, and moved with his parents, in the spring of 1876 to Sac County where he has since resided. He was educated in the rural schools, Sac Institute and Morningside college. He taught school for three years, then became actively engaged in farming in which he has remained ever since. Married Miss Fannie L. Fox of Sac county, April 18, 1899, and to them was born one son, Edward L., August 20, 1913. Was president of the Sac county farm bureau four years. A member of the Methodist church, Consistory, Shrine, and O. E. S. Was elected representative in 1922, re-elected in 1924 and 1926. Elected senator in 1930. A republican in politics.

**WILLARD D. ARCHIE.**—Member of State Highway Commission, was born in Graniteville, Mo., July 13, 1895. Moved to Corning when four years of age, attended public schools there and graduated in the class of 1915. Attended Simpson college, Indianola, two years, 1916 and 1917. Served in World war as member of Battery C., 339th F. A., enlisting September, 1917, and discharged as second lieutenant,

F. A., April, 1919. Capt. of Co. "K.", 168th Inf., Iowa national guard from 1920 to 1927. At present in automobile business in Sidney. Affiliated with Presbyterian church, Masonic lodge, A. T. O. fraternity, and American Legion. Married and has two children, David and Louise. Republican in politics.

T. J. O'DONNELL.—Member of State Highway Commission, born in Lafayette, Wis., May 13, 1872. Lived on farm until 1890. Graduated from Bayliss Business College, Dubuque, in 1891. Engaged in business in Dubuque. Married Winifred Kennedy, Aug. 16, 1899. Four children, Thomas, Marguerite, Mildred and Robert Emmett. Elected state representative in 1916, 1918, 1920, 1922, 1924 and 1926. Appointed by Gov. Hammill on state highway commission for two year term, re-appointed in 1929 for four year term ending July, 1933. A democrat.

CARL C. RIEPE.—Member of State Highway Commission, born in Burlington, Iowa, March 9, 1885. Graduate of State University of Iowa. Admitted to the bar, 1912. United States commissioner, 1917—1925. County attorney, Des Moines county, 1919 to 1921. Member of the highway commission since 1926 under appointment by Governor Hammill and Governor Turner. A democrat.

LOUIS H. COOK.—Chairman of the State Board of Assessment and Review, was born August 23rd, 1890, at Council Bluffs, Iowa. He was the son of Ernest E. and Julia (Judson) Cook. Educated in the public schools and high school. Married Marguerite Graham, September 25th, 1914, at Council Bluffs, Iowa. Member and secretary of the Iowa secondary road commission 1928-29; in charge of drafting new secondary road legislation, entirely revising old system of secondary road construction and maintenance in Iowa adopted by Iowa legislature in 1929. Active in Iowa political affairs 1916-30. First secretary of the Iowa Good Roads Association. Associated with republican national committee in the campaign of 1928. Editor Iowa Homestead and Wisconsin Farmer 1921-29. Contributor to various magazines. Member—K. T., Shrine, Episcopalian; Past High Priest, Royal Arch Masons. Clubs—Hyperion and Grant.

JOHN W. FOSTER.—Member of State Board of Assessment and Review, was born and reared in Guthrie County, Iowa, and has never had a home elsewhere. Attended country schools and the State College at Ames, and graduated from the law department of Iowa State University. Taught several terms of school; served six years as county auditor of Guthrie county, and was state senator from Audubon—Guthrie—Dallas district in the thirty-sixth, thirty-seventh and thirty-eighth general assemblies. Became law partner of J. H. Applegate in 1886. Judge Applegate a few years later was elected to the district bench. For more than forty years thereafter the business of the law firm was carried on in the name of John W. Foster, and he is now a member of the firm of Foster and Foster. Has been largely interested in farming and banking. Was appointed a member of the state board of assessment and review by Governor Hammill, July 15, 1929. A republican.

DR. J. W. REYNOLDS.—Member of State Board of Assessment and Review, physician by profession, resident of Creston. Appointed to the board by Governor Hammill in 1929, re-appointed by Governor Turner, 1931, for six year term. A democrat.

## BIOGRAPHIES OF UNITED STATES SENATORS

SMITH WILDMAN BROOKHART.—Progressive Republican, of Washington, Iowa; born in log cabin on a farm in Scotland county, Mo., February 2, 1869; educated in country schools and high school of Iowa, and Southern Iowa Normal; studied law in offices at Bloomfield and Keosauqua, Iowa; admitted to bar of Iowa in supreme court, 1892; farmer, teacher, lawyer, and soldier; married Jennie Hearn, June 22, 1897; six children: Charles E., John R., Smith W., Florence H., Edith A., and Joseph W. Served in Iowa national guard from 1894 until World war, except about five years; Spanish-American war, second lieutenant, fiftieth regi-

ment, Iowa Volunteer Infantry; Mexican border, major, First Iowa Brigade; World war, major and lieutenant colonel of Infantry; chief instructor in marksmanship in Camp Perry and Camp Benning schools; captain American Palma Rifle Team, 1912, winning world championship; elected four terms as president of the National Rifle association of America; served as county attorney of Washington county, Iowa, three terms; chairman of republican state convention in 1912; elected to United States senate to fill unexpired term of Hon. William S. Kenyon, resigned; elected November 4, 1924, for term of six years, beginning March 4, 1925, having received certificate of election certified by the executive council of the state of Iowa, which showed his election; but notwithstanding, the senate of the United States disregarded the Iowa election laws and seated his democratic opponent on April 21, 1926, after a prolonged contest; he immediately entered the republican primary as opponent of Senator A. B. Cummins and defeated him for the republican nomination on June 7, 1926, by 71,527 votes; re-elected November 2, 1926, for term beginning March 4, 1927, receiving 323,409 votes, democratic candidate receiving 247,869; term expires March 3, 1933.

L. J. DICKINSON.—Republican, residence, Algona, Iowa, was born in Lucas county, Iowa, October 29, 1873; descendant of Nathaniel Dickinson, of Hadley, who settled in Massachusetts in 1630; graduate Cornell College, Iowa, B.S., 1898, State University of Iowa, LL.B., 1899; admitted Iowa bar 1899; located in Algona, Iowa, 1899; married, August 21, 1901, to Miss Myrtle Call; two children, L. Call and Ruth A.; served as county attorney Kossuth county two terms; committeeman tenth Iowa district on republican state central committee 1914-1918; elected to the sixty-sixth, sixty-seventh, sixty-eighth, sixty-ninth, seventieth, and seventy-first congresses. Elected United States senator in 1930. A lifelong republican.

#### BIOGRAPHIES OF REPRESENTATIVES IN CONGRESS

WILLIAM F. KOPP.—First district, republican, of Mount Pleasant, was born June 20, 1869, on a farm near Dodgeville, Des Moines county, Iowa; graduated from Iowa Wesleyan college, Mount Pleasant, Iowa, in June, 1892, and from the law department of the State University of Iowa in June, 1894; was married December 4, 1894, to Miss Clara Bird; served as county attorney of Henry county, Iowa, from 1895 to 1899; was postmaster at Mount Pleasant from 1906 to 1914; represented Henry county in the Iowa legislature in the thirty-sixth general assembly; was elected to the sixty-seventh and re-elected to the sixty-eighth, sixty-ninth, seventieth, seventy-first, and seventy-second congresses.

BERNHARD M. JACOBSEN.—Second district, democrat, born in Germany March 26, 1862, coming with his parents to Clinton, Iowa, when he was fourteen years of age. At the age of twenty-three he embarked in the mercantile business in which he was continuously engaged until 1926 when he closed this out and in 1927 organized the Clinton Thrift Company of which he is now the head. Served as postmaster of Clinton from 1914 to 1923. Married, May 28th, 1885, Miss Lena Trager of Clinton. Five children, William S., Alma, Alvina, Marvin J. and Bernice. Is a Thirty-second degree Scottish Rite Mason, member of Odd Fellows, Elks, Eagles, the Turner Society, Rotary, Kiwanis and Wapsipinicon Clubs. Member of Lutheran church. Residence Clinton.

THOMAS J. B. ROBINSON.—Third district, republican, of Hampton, was born in Lafayette county, Wis., on August 12, 1868; moved with his parents to Hampton, Iowa, in the spring of 1870, where he has since resided; following his graduation from the Hampton high school he entered business, principally banking and farming; married to Miss Belle Clinton, and they have five children—three girls and two boys; member of Iowa state senate, 1912-1916; elected to the sixty-eighth congress; re-elected to the sixty-ninth, seventieth, seventy-first, and seventy-second congresses by large majorities.

**GILBERT N. HAUGEN.**—Fourth district, republican, of Northwood, Worth county, was born April 21, 1859, in Rock county, Wis.; since the age of fourteen and prior to his election to congress he was engaged in various enterprises, principally real estate and banking; was treasurer of Worth county, Iowa, six years; was elected to the Iowa legislature, serving in the twenty-fifth and twenty-sixth general assemblies; was elected to the fifty-sixth, fifty-seventh, fifty-eighth, fifty-ninth, sixtieth, sixty-first, sixty-second, sixty-third, sixty-fourth, sixty-fifth, sixty-sixth, sixty-seventh, sixty-eighth, sixty-ninth, seventieth, seventy-first, and seventy-second congresses.

**CYRENUS COLE.**—Fifth district, republican, of Cedar Rapids; born in Iowa; graduated from Central College, Iowa, 1887; newspaper editor and publisher; Des Moines Register, 1888 to 1898; Cedar Rapids Republican and Times, 1898 to 1921; author, political and historical; elected to sixty-seventh congress, July 19, 1921, in a special election to fill vacancy, and re-elected to each successive congress since.

**C. WILLIAM RAMSEYER.**—Sixth district, republican, of Bloomfield, was born on a farm near Collinsville, Butler county, Ohio, March 13, 1875. His parents emigrated from Switzerland in 1874; moved to McLean county, Ill., in 1877, where his father died in 1881; since 1887 Davis county, Iowa, has been his residence; was married to Miss Ruby Phillips June 2, 1915, and they have two children—Jane and Barbara. He is a graduate of the Southern Iowa Normal, Iowa State Teachers' College, and the college of law of the State University of Iowa; taught school six years and practiced law in Bloomfield nine years; was elected county attorney of Davis county in 1910 and re-elected in 1912; was elected to the sixty-fourth, sixty-fifth, sixty-sixth, sixty-seventh, sixty-eighth, sixty-ninth, seventieth, seventy-first, and seventy-second congresses.

**CASSIUS C. DOWELL.**—Seventh district, republican, of Des Moines, was born in Warren county, Iowa; graduated from Drake University in the liberal arts and law departments; lawyer by profession; represented Polk county in the senate of the state for a number of years; was elected to the sixty-fourth, sixty-fifth, sixty-sixth, sixty-seventh, sixty-eighth, sixty-ninth, seventieth, seventy-first, and seventy-second congresses.

**LLOYD THURSTON.**—Eighth district, republican, of Osceola, born in Clarke county, Iowa, March 27, 1880; served in Spanish-American, Philippine, and World wars; married; graduate of State University of Iowa, 1902; county attorney Clarke county four years; state senator four years; elected to sixty-ninth, seventieth, seventy-first, and seventy-second congresses.

**CHARLES E. SWANSON.**—Ninth district, republican, of Council Bluffs, was born on a farm near Galesburg, Illinois, January 3, 1879; came to Ringgold county, Iowa, with his parents in 1890; received his early education in public schools at Clearfield, Iowa; graduated from Knox College in 1902 with A.B. degree; graduated from Northwestern University school of law in 1907 with degree of LL.B.; admitted to bar in 1907 and located in same year at Council Bluffs which has since been his home; was married June 29th, 1910, to Ione Westcott of Hopkinton, Iowa, and they have one son, Charles E., Jr.; was elected county attorney of Pottawattamie county, Iowa, in 1914, and served in that capacity until 1923. On November 6th, 1928, was elected to the seventy-first congress. Re-elected to seventy-second.

**FRED C. GILCHRIST.**—Tenth district, resident of Laurens, was born in Pennsylvania in 1868, removed to Iowa, 1871, and has lived here since. Educated in common schools and at state teachers' college. Taught school two years and was county superintendent of Pocahontas county, 1890-92. Completed law course at State University of Iowa in 1893 and was admitted to the bar. Married Ellen Hurley in 1896 and has three children. Was a member of the house in the twenty-ninth general assembly. Elected to the senate in 1922 and re-elected in 1926. Elected to congress in 1930. A republican in politics.

**ED. H. CAMPBELL.**—Eleventh district, republican, of Battle Creek, Iowa, born on a farm near Battle Creek, March 6, 1882; attended rural school until fourteen years of age, graduated from Battle Creek high school in 1900; from the University of Iowa, law department, in 1916; served as mayor of Battle Creek three terms; member of Iowa house of representatives in thirty-fourth general assembly; member of Iowa state senate from 1921 to 1929 inclusive; elected to congress from eleventh Iowa district in 1928 and 1930. Married Esta Fein in Los Angeles, Calif., October 25, 1913. Son, Romeo Campbell, born August 31, 1915. Member of law firm of Campbell and Campbell, Battle Creek, being associated with his twin brother, Jed H. Campbell.

## BIOGRAPHIES OF STATE SENATORS

**C. E. ANDERSON.**—Senator from the twenty-seventh district consisting of Webster and Calhoun counties, was born on a farm near Stratford, Iowa, June 24, 1886. His parents, C. G. and Clara Anderson, were among the early settlers of the Stratford community. Received his early education in the rural schools and the Stratford high school. At the age of twenty-seven he was appointed city marshal and street commissioner of Stratford. Has served as constable, president of the school board, republican township committeeman and township trustee. Was married to Anna Ahlstrom, August 26, 1913. They have one child, Frank G. Is a member of the Methodist church and the Modern Woodmen of America. Was elected state representative from Webster county in 1922, re-elected in 1924. Elected state senator in 1928. A republican in politics.

**WILLIAM S. BAIRD.**—Senator from the nineteenth district, composed of Pottawattamie county, was born in Council Bluffs, June 3, 1863. Parents native of Pennsylvania. Father, Rev. Samuel Baird, Methodist preacher. Mother, Matilda Hanks (Akers) Baird. Married Anna E. Wood, now deceased, of Logan, Iowa, January 9, 1895, daughter of John W. and Eliza A. Wood. Children, John W., William S., Jr. (deceased), Lucy W. (deceased), Robert M., Donald P., and Margaret (deceased). Married Cecelia B. Mulqueen, February 3, 1930, also born in Council Bluffs, daughter of John and Mary Mulqueen, natives of Ireland. Graduated from high school, Council Bluffs, 1880. Graduated from Cornell college, Mt. Vernon, Iowa, 1884. Admitted to practice law, 1887. Trustee Cornell College. Trustee free public library, Council Bluffs. Member of Masonic order and Knights of Pythias. Elected senator, 1920, re-elected 1924 and 1928. A republican in politics.

**FRANK M. BEATTY.**—Senator from the twelfth district composed of Keokuk and Poweshiek counties, is a lawyer by profession and is engaged in practicing law at Sigourney, Iowa. He is a graduate of Iowa Wesleyan college and of the Northwestern University law school. A republican in politics.

**OLIVER P. BENNETT.**—Senator from the thirty-fourth district comprising Crawford, Harrison and Monona counties, was born at Elgin, Illinois, October 10, 1892. His parents, James L. and Mary Potter Bennett, homesteaded in Buena Vista county, Iowa, removed to Illinois for three years returning to Monona county in 1895. Lived on a farm in Monona county until 1911. Graduated Mapleton high school 1911, liberal arts Amherst College, Amherst, Mass., 1911-1912, attended State University of Iowa, 1912-1913. Graduated college of law, Drake University, 1915. Admitted to the bar of Iowa June, 1915. Veteran World war. Eleventh district adjutant American Legion 1922-1923, eleventh district commander American Legion 1924. County attorney, Monona county, two terms, 1925 to 1929. Engaged in farming and stock raising in Monona county. Married Helen Kirk of Des Moines, daughter of Professor Sherman Kirk of Drake University. Has a daughter, Dorothy, and three sons, James Louis, Kirk and Oliver, Jr. Member Field Artillery Reserve Corps. Phi Alpha Delta legal fraternity, Phi Gamma Delta, Masonic lodge. Has practiced law at Mapleton since 1919. Elected to the senate in 1928. A republican in politics.

**C. A. BENSON.**—Senator from the thirty-sixth senatorial district, Clayton county, was born on a farm in that county, where he is now engaged in general farming, cattle feeding, and breeding of pure bred Shorthorn cattle, in partnership with father and two brothers under firm name of August Benson and Sons. Received his early education in the country grade school, and took a course in banking at the Capital City Commercial College, Des Moines, Iowa. He graduated in agriculture in 1914 at Iowa State College, Ames, Iowa. Served as deputy clerk of the district court, as secretary and manager of the Elkader Fair Association, as secretary and manager of the Highland Telephone Company, as president of the Clayton County Shorthorn Breeders Association, and as secretary of the Clayton county farm bureau from the time of its organization until he resigned to run for the office of senator, to which office he was elected in 1924. He is a member of the Lutheran church, a Master Mason, and a republican.

**FRANK BISSELL.**—Senator from the seventeenth district, composed of Dallas, Guthrie and Audubon counties, was born January 12, 1878, on a farm in Cass county. As a young man he worked by the month and engaged in farming, until the spring of 1905. In June, 1905, he moved to Dexter, Dallas county, and there engaged in the real estate business until 1920. At the present time he operates a number of farms, and is interested in the Ford garage business. He was elected to the office of senator in 1928; is a member of the Masonic order, and a republican in politics.

**AARON VALE BLACKFORD.**—Senator from the second district representing Jefferson and Van Buren counties, was born on a farm near Hillsboro, Iowa, December 18, 1871. He is a descendent of Martin Blackford, who came to this country in 1751, and settled in York county, Pennsylvania. His parents, John W. and Nancy Altland Blackford, came to Iowa in 1858, and settled on a farm near Hillsboro. His father was a member of the thirty-fifth general assembly, representing Henry county. Senator Blackford secured his early education in the rural schools of Van Buren county, then attended Iowa Wesleyan academy. In 1897 he was graduated from Iowa Wesleyan college at Mt. Pleasant, Iowa, with an A.B. degree. During his college course he was on the college debating team; he was also a member of the Beta Theta Pi fraternity, and was chapter delegate to the national convention during his junior year. After leaving college, he taught school two years, then entered the hardware, implement and automobile business with his brother in Bonaparte, and he is still engaged in the same business. He is also engaged in the insurance and real estate business. For twenty years he has served on the Bonaparte school board. Member of the Methodist church, a thirty-second degree Mason, a Knight Templar, a member of the Mystic Shrine and the order of the Eastern Star. Republican in politics. Served as representative from Van Buren county in the forty-first and forty-second general assemblies. Elected senator from the second district in 1928. Mr. Blackford has been twice married, and has one son by his first marriage, Kenneth S. Blackford. On December 20, 1925, he was married to Miss Katherine Alice Lundgren of Burlington, a member of the faculty of the Quincy senior high school. Their present home is in Bonaparte.

**CHAS. D. BOOTH.**—Senator from the eighteenth district, comprising Cass and Shelby counties, was born in Stockton, California, January 2, 1870. In 1871 the family moved from California to a farm two miles east of Harlan, Shelby county, Iowa, where they lived until 1881, at which time they moved to Harlan. He graduated from the Harlan high school in 1888, and afterward finished one year's work at the Iowa State college at Ames. Following this he assisted his father in the farm machinery business in Harlan, and when of age was made partner in the business. He still holds a substantial interest in the business, which is continued under the name of the Booth Motor Company. Although living in Harlan he operates four hundred acres of land which is well stocked. Has served as township clerk of Harlan township, and city councilman of Harlan, and ten years in the Harlan volunteer fire department, two years of which he was chief. Has been president of the

Harlan commercial club, the Kiwanis club, and the Masonic Temple Association. Has served as presiding officer of all the Masonic bodies up to and including the Commandery. Was director in the Shelby County Farmers Mutual Telephone Company fifteen years. County chairman of three successful war drives. Served in the Iowa senate during the forty-second, forty-second extra, forty-third, and forty-fourth general assemblies. Married October 31, 1895, to Edith Pickard of Harlan, and they now have one daughter, Estella May. The family holds membership in the Congregational church. Has been a consistent republican in politics, county chairman from 1920 to 1926.

**WILLIAM CARDEN.**—Senator from the tenth senatorial district including Washington and Henry counties, was born on a farm near Middletown in Des Moines county, Iowa. Attended the country school, later took a course at the state normal school and finished his education at Parsons college, Fairfield, Iowa. Mr. Carden taught school about three years and then entered the hardware and implement business at Winfield, Iowa. He served as postmaster under President Taft, after which he engaged in the insurance and loan business. He is vice-president of the Winfield National Bank. He is a member of the different lodges of his town, as well as having been active in its civic affairs. He is a member of the Presbyterian church and has been moderator of the Presbytery as well as vice-moderator of the synod of Iowa. He was first district manager of the Coolidge campaign in 1925. Has previously served in the lower house and is now serving his second term in the senate.

**HERBERT B. CARROLL.**—Senator from the third district, composed of Davis and Appanoose counties, was born on a farm in Van Buren county, Iowa, June 12, 1881. His parents, John M. and Alice Dyer Carroll, moved to the old Carroll homestead in Salt Creek township, Davis county, when he was two years of age. There the father lived until his death and there the mother still resides. He received his early education in the rural schools, later attended the Southern Iowa Normal, and in 1908 was graduated from the Iowa State Teachers' college. Taught in the public schools, was county superintendent, county chairman of the Y. M. C. A. and the united war drives, chairman republican county central committee of Van Buren county, and later of Davis. For seven years was an employee of the Green Bay and Tisdale lumber companies. Eight years ago he became a partner in the hardware and implement business with the firm name of Carroll and Carroll, operating stores in Bloomfield and Pulaski, Iowa. In 1914 was married to Bess Dundore of Perry, Iowa. Has one daughter, Pauline. Member of Knights of Pythias. Elected senator in 1928. Always a republican.

**GEORGE W. CHRISTOPHEL.**—Senator from the thirty-ninth district, Bremer and Butler counties, was born December 7, 1881, in Pilot township, Kankakee county, Illinois. He attended school in that county and later taught in the school from 1902 to 1905. He was married to Miss Edith Wehling of Reddick, Illinois, on January 23, 1906, when he moved to Iowa on a farm near Bremer, Bremer county. Has two sons, Floyd and Clarence, and two daughters, Mildred and Luella. In 1911 and 1912 served as secretary of the Bremer Creamery company; made president of the Bremer county farm bureau two years and vice-president two years. Elected twice to the Iowa federation. Awarded a gold medal January 13, 1927, in master farmer's contest. In 1913 he moved to a farm two miles northwest of Waverly. Helped organize the Farmers Reload association at Waverly. In 1930 was elected as the first president of that association and was re-elected president in 1931. Chosen state representative in the fall of 1924 and re-elected in 1926. Chosen state senator in the fall of 1928. A republican in politics.

**CHARLES FRANCIS CLARK.**—Senator from Linn county, Iowa, was born at Belle Plaine, Iowa, August 13, 1871. He has lived in Cedar Rapids since 1876, and has practiced law there continuously since graduating from the law department of the university of Iowa in June, 1894. He is a graduate of Coe college, and a member of its board of trustees; a director of the American Trust and Savings Bank, a member of the Congregational church, Sons of the American Revolution,



Military Order Loyal Legion, Knights Templar, Consistory, K, P., American and state bar associations. Married Elizabeth Besler, Cedar Rapids, Nov. 29, 1900. One son, Herbert F. Served in house 1918 to 1922, senate since 1928. Vice chairman code supervising committee, 1924, chairman legislative tax commission, 1930-31. Republican.

**EDWARD W. CLARK.**—Senator from the forty-third district including Cerro Gordo, Franklin and Hancock counties. Biography appears as state insurance commissioner.

**W. A. CLARK.**—Senator from the fifteenth district composed of the counties of Marion and Monroe, was born on a farm near Gallipolis, Gillia county, Ohio, April 22, 1867, where he attended public schools. He came to Marion county, Iowa, in the year 1886. Here he has since resided with the exception of two years spent in Warren county, Iowa. He was married to Edna McQuerry in 1890, now deceased. To this union three children were born, only one living to maturity, Callie E., now Mrs. H. H. Phillips of Pleasantville, Iowa. He spent several years in the mercantile business and in the year 1900 moved to the farm where he resided twenty years. He was deputy county auditor in 1895-96; was treasurer of Marion county from 1921 to 1925 and took the oath of office as state senator January 12, 1925. A republican in politics.

**GEORGE M. CLEARMAN.**—Senator from the twenty-fifth district comprising Johnson and Iowa counties, was born on a farm in Johnson county, October 5, 1870. Was educated in the public schools. Has been engaged in farming and stock raising in the same locality all his life. Was married in 1892 and has three children, Ray, Harold and Stella. A member of the Episcopal church and a thirty-second degree Mason. A republican in politics.

**WILLIAM COCHRANE.**—Senator from eighth district, including Mills and Montgomery counties, was born February 10, 1867, in Warren county, Iowa, of Scotch descent. Educated in public schools of Des Moines and Monroe, Iowa, and Monroe high school. When thirteen his father died. Began business career as clerk in a country store, later as proprietor. In 1900 he joined his brother-in-law, the late Thos. D. Murphy, in organizing a company for the manufacture and sale of art calendars at Red Oak. For the first eighteen years he was sales manager. A sales force was built and a market established in all English-speaking countries. For the past eleven years he has been general manager and is now president of the company. During the World war he was a member of the district exemption board for the southern district of Iowa and president of the Montgomery county Red Cross. He has served as alderman and park commissioner of Red Oak. Is now president of National Advertising Specialty association, director of the Employers Mutual Casualty company, vice-president Red Oak Trust and Savings and of the Red Oak National bank, and past president of the Iowa Manufacturer's association. His wife, whose maiden name was Myrtle Murphy, died May 13, 1924. He has three daughters, Mrs. Malcolm D. Lomas, Mrs. J. Lyman Turner and Frances M. Cochrane, all of Red Oak, Iowa.

**C. G. COLE.**—Senator from Buchanan and Delaware counties, was born on a farm near South Owego, Tioga county, N. Y., October 4, 1890. Attended public school at Greeley and Dr. Holbrook's school at Ossining, N. Y. Graduated from Wesleyan University at Middletown, Conn., June, 1916. Enlisted in the navy and was aboard the U. S. S. *Aurore*. Returned to Greeley where he is actively interested in Delaware county land. A member of the board of directors of Security Savings bank at Greeley, and treasurer of Delaware county farm bureau. A republican in politics.

**MATT D. COONEY.**—Senator from the thirty-fifth district, composed of Dubuque county. Residence, Dubuque. Was born and reared on a farm in Dubuque county. Attended Columbia College, Dubuque, University of Iowa, and Georgetown University. Began the practice of law in Dubuque in 1912, forming a partnership with Allan J. Kane, under the firm name of Kane and Cooney, which firm still

exists. Has continuously practiced law in Dubuque except during the time he served in the World war. Was in the prosecuting attorney's office for six years and the city attorney's office six years. Married to Margaret Whelan. Has five children, John L., Margaret Elizabeth, M. D., Jr., Terance W. and Judith Ann. Democrat in politics.

**FRANK I. COYKENDALL.**—Senator from the seventh district, composed of Page and Fremont counties, was born in Jefferson county, Iowa, March 13, 1878. Moved to Fremont county in 1884. Educated in the country schools, a farmer and breeder of shorthorn cattle. Member of the Masonic fraternity, associated with the May Seed and Nursery Company as a speaker on farm matters. Republican in politics. Elected state senator in 1930.

**L. H. DORAN.**—Senator from Boone-Story, thirty-first senatorial district, was born at Beaver, Iowa, May 4, 1893. Is one of thirteen children born to Justin R. and Olive F. Doran. Resided on the farm with his parents except for the time spent in school and in the army. His father served as a member of the Iowa house of representatives from Boone county in the thirtieth, thirty-first, thirty-second and thirty-second extra general assemblies, and as a member of the state senate from the thirty-first senatorial district in the thirty-fifth and thirty-sixth general assemblies of Iowa. Graduate of the public school at Beaver, Iowa. Graduate of Drake University law school in 1920. October 10, 1917, enlisted in Battery C, 339th Field Artillery, and on April 12, 1918, while stationed at Camp Dodge, Iowa, was injured in a motor truck accident which resulted in his being confined to the army hospital until the 4th day of January, 1919. While a patient in the army hospital at Fort Des Moines, Iowa, in 1918, he met DeElda Kinson, of Minneapolis, Minn., a Red Cross nurse, whom he married following his graduation from the university in 1920. He has one daughter and two sons. Since 1920 has been engaged in the practice of law in the city of Boone, Iowa, and is a member of the firm of Baker, Doran and Boone. Has never held any other political office. Member of the American Legion, A. F. and A. M., B. P. O. E., A. T. O. fraternity, and the Lions club of Boone. Elected to state senate November 6, 1928. Republican in politics.

**JOE R. FRAILEY.**—Senator from the first district, composed of Lee county. Occupation, lawyer. Residence, Fort Madison. Was a member of the senate from the thirty-sixth to the thirty-ninth inclusive, re-elected to the forty-second, forty-second extra and forty-third, and again to the forty-fourth and forty-fifth sessions.

**O. E. GUNDERSON.**—Senator from the forty-first district, composed of Mitchell, Winnebago and Worth counties, was born in Worth county, Iowa, February 25, 1875. He was educated in the rural schools, St. Ansgar Seminary and Institute, and the Northern Illinois Normal School. For several years he was engaged in farming, merchandising and teaching. In 1903 was elected county superintendent of schools of Worth county and served nine years. He moved to Forest City in 1913 and engaged in banking with the Forest City National bank from which institution he resigned as vice-president in 1928. The communities in which he has lived have been served by him as town clerk, councilman, member of the county fair board, as member of board of directors of the city commercial club and as president of the board of trustees of the city library. At present he is a member of the board of trustees of St. Olaf College, Northfield, Minnesota, and also a member of the board of trustees of the Norwegian Lutheran Church of America. Married in 1897 to Gurine Finnesgaard of Kenyon, Minnesota. They have two children: Esther is a teacher at the Hibbing, Minnesota, high school, and a son, Clarence Harvey, a graduate of West Point, is a lieutenant in the United States army and stationed at Fort Des Moines. Elected senator in 1924 and re-elected in 1928. Has recently been appointed postmaster of his home city. A republican in politics.

**J. H. HAGER.**—Senator from Allamakee and Fayette counties, was born in Allamakee county, August 30, 1871. Received his education in the rural schools and at

the Breckenridge Preparatory and Business Institute of Decorah, Iowa. Was quartermaster sergeant, company I, 49 Iowa Vol. infantry, during the Spanish-American war. In 1895, he engaged in the farm implement business at Waukon, and in 1908 added the Buick line of cars and has since continued in that business. Was married June 14, 1905, to Grace Falby, formerly of Burlington, Vermont. Member of the Presbyterian church, Shrine, Consistory, and K. P. lodge, a charter member of the Kiwanis club. Served three years as president of the chamber of commerce. Elected representative in 1924 and 1926. Elected state senator in 1928. Republican in politics.

**EDWIN R. HICKLIN.**—Senator from the twentieth district, composed of Louisa and Muscatine counties, was born in Wapello, Iowa, March 1, 1895, where he has since resided. Son of Edwin Hicklin and Millicent (Richley) Hicklin, both of whom were natives of Louisa county, Iowa. Graduated from the Wapello high school in 1911, from Drake University, Des Moines, Iowa, in 1915, with degree of A.B., and from the State University of Iowa law school in 1917. Served in World war, Company E, Second U. S. infantry. Practiced law in Wapello, Iowa, since 1919, was elected county attorney of Louisa county in 1922, and served two terms. Was elected member of the republican state central committee for the first congressional district in 1924, in which capacity he is still serving. Was secretary of the republican state central committee, 1926 to 1928. Married Irene Anderson in 1919, and has three sons, Edwin Anderson, Martin Dale, and Charles Willis. Is a member of the Masonic lodge, Lions club, and American Legion.

**LAFE HILL.**—Senator from the sixty-fourth district, including Chickasaw and Floyd counties, was born in Ringgold county, Iowa. At the age of fourteen years was thrown on his own resources. He worked on a farm, in a brick yard and on railroad construction, attending school at odd times until about the age of eighteen, when he had saved sufficient money to enable him to enter academic and college work. During that time he read law for two years with C. W. Mullen of Waterloo, afterwards state's attorney general. He then took up teaching at Troy Mills and Walker, in Linn county, and was later superintendent of schools at Seymour and other places in southern Iowa. At the close of his school work he entered the newspaper business, and is now publisher of the Advertiser at Nora Springs. His father was a veteran of the Civil War. He was married to Florence A. Fay of Troy Mills. Their three children grew to manhood and womanhood, a daughter, Fausta, and sons, Brant and Lyle. Both sons served in the World war, and Brant gave his life for his country. Throughout his life he has been an active republican and has attended a large number of the state and district conventions for the past thirty years. He was elected a delegate from Iowa to the National Yeoman Conclave held at Colorado Springs in 1904. He was appointed by Governor Kendall a delegate from Iowa to the National Laymen's Educational convention called by the United States commissioner of education in Des Moines in 1922. He attended the Mississippi Valley flood control convention as a delegate from Iowa held in Chicago in 1927. In 1928 he was appointed a member of the board of curators of the Iowa State Historical Society of which he has long been an active member. He is a member of the Methodist church, a Mason and a Knight of Pythias and has served as an officer of the Pythian grand lodge. Elected representative in 1924, re-elected in 1926 and again in 1928. In 1930 elected to state senate.

**F. D. ICKIS.**—Senator from the fifth district, Ringgold, Decatur and Union counties, was born in Afton, Union county, December 12, 1872. He received his education in the country schools, the Creston and Afton high schools and the Afton business college. Has lived on the farm where he now resides for the past fifty-six years. Connected with the farm bureau since its organization. Director of the Farmers Co-operative company and a director of the First National Bank of Creston. A member of the Masonic and Woodman fraternities. A republican in politics.

**H. L. IRWIN.**—Senator from Clinton county, residence De Witt, was born on a farm near Belle Plaine, Iowa, May 15th, 1897. Educated in grade schools, grad-

uated from high school in Belle Plaine, Iowa. Served in the field artillery, officers training camp in Zachary, Ky., during the World war in 1918. B.A. degree 1919; graduate of college of law with LL.B. degree, 1921, from State University of Iowa, Iowa City, Iowa. Attended University of Michigan, Ann Arbor, Mich. Married to Helen Muriel Shoemith of Guthrie Center, Iowa, 1921. Practiced law in the city of Cedar Rapids for a period of about one year upon graduation from the state university, and thereafter practiced law in Clinton county in the town of Grand Mound, and the city of De Witt, Iowa. Member of the state bar association, P. A. D. law fraternity, Phi Kappa Sigma literary fraternity, and Masonic and K. P. orders. Church preference Methodist. Parents Mr. and Mrs. J. H. Irwin, Belle Plaine, Iowa. One daughter, Marjorie Ellyn, born June 15th, 1930.

**JOHN W. KENT.**—Senator from the fourth district, including Lucas and Wayne counties. Born in Cook county, Illinois, March 9, 1867. Moved to Lucas county, Iowa, with his parents in 1869, where he has since resided. Educated in the public schools. A farmer, stock raiser and pure bred Hereford breeder. Owns three hundred and seventy acres of land. Republican in politics. Member of the Masonic fraternity; has been trustee of Jackson township and school treasurer for a number of years; was member of board of supervisors six years. Elected representative in 1924, and re-elected in 1926. Elected senator in 1928.

**DAVID W. KIMBERLY.**—Senator from Scott county, was born in Deadwood, S. D., August 6, 1878. When he was six months old his parents moved back to West Liberty, Muscatine county. He has lived on the farm most of his life. He received his education at the West Liberty, Springdale high school and Bryant-Stratton's business college of Chicago. He was married to Elsie King, of Chicago. He is a member of the Mystic Shrine, Knights Templar, Scottish Rites, Mohassan Grotto, Eastern Star, Elks, Eagles, Odd Fellows and Turner society. Was elected representative in 1914 and re-elected in 1916, and to the senate in 1918, 1922, 1926, and 1930. A republican in politics.

**WILLIAM H. KLEMMME.**—Senator from the forty-second district, composed of Winneshiek and Howard counties, was born in Franklin county, Ind., February 17, 1849. He came to Iowa with his parents in the spring of 1862 and located on a farm of 200 acres, which his father purchased from the government in 1857 for a dollar and a quarter per acre. He remained there until he was twenty-one years old. He was married to Mary Augusta Bolles in 1870. They have one daughter, Mrs. J. G. Parker, of Fayette, Iowa. He was postmaster during McKinley's term of office, and justice of peace in Lincoln township thirty-two years. He was a member of the house of representatives during the twenty-fifth, twenty-sixth, and twenty-seventh general assemblies and the extra session. Elected senator in 1926, re-elected in 1928. Has been engaged in the lumber and coal business since 1873. A republican in politics.

**IRVING H. KNUDSON.**—Senator from the thirty-seventh district, comprising Hamilton, Hardin and Wright counties, was born April 28, 1896, at Jewell, Iowa. Received his education in the Jewell public schools, the Jewell Lutheran college, and the State University of Iowa. In February, 1919, he enlisted as a private in the World war, and was discharged in April, 1919, as sergeant first class. Upon leaving the service, he took a position with the State Bank at Jewell, and at the same time became a partner with his father, Gilbert Knudson, in the general and live-stock auction business. In the fall of 1921 he was married to Miss Leafy Bergum of Westby, Wisconsin. They have two sons, Irving Howard, born October, 1922, and John Gilbert, born March, 1928. He is a member of the Lutheran church; was president of the Jewell community club for two terms; was a charter member of the Hawkeye Post No. 550 of the American Legion. Returning from the forty-first general assembly, he moved to Ellsworth, Iowa, where he is now engaged in the real estate, insurance and auction business. During the same year he was elected president of the Hamilton county bankers association and elected a director in the State Bank of Jewell, Jewell, Iowa. This same year he joined the Chris

Christenson Post No. 598 of the American Legion, Ellsworth, Iowa, and has been a member ever since. He was elected state representative in 1924 and re-elected in 1926 and 1928. Elected senator in 1930. A republican in politics.

**LEW MACDONALD.**—Senator from the forty-sixth district, comprising Cherokee, Ida and Plymouth counties. Was born of Scotch parentage on the second day of March, 1884, near Aurora, Illinois. His parents moved to Cherokee county, Iowa, in the fall of 1885 and to a farm in the spring of 1886. He received his graded school experience in the rural schools, taught in the rural schools for one year, graduated from the Iowa State Teachers' College at Cedar Falls, Iowa, in 1907, was superintendent of schools at Hopkinton, Iowa, from 1907 to 1909, attended the law school of the University of Michigan during the school year of 1909-1910, a member of the Northwestern debating team of 1911, graduated from the University of Chicago, Illinois, in 1912, with degrees Ph.D. and J.D.; county superintendent of schools of Cherokee county, 1913 to 1917; county attorney, Cherokee county, 1917 to 1927, the general practice of law since 1917; a member of the Presbyterian church and affiliated with the following lodges: Masons, Yeomen, and Knights of Pythias. Married Olive M. Johnson June 11, 1914. Has three children, Helen Esther, Jimmie Lew, and Billy Bruce. A republican in politics. Residence, Cherokee, Iowa.

**WM. E. McLELAND.**—Senator from the twenty-eighth district, was born in Van Buren county, Iowa, April 16, 1867. In 1869 he moved with his parents to Marshall county, Iowa, and has been a resident of that county ever since. He was educated in the public schools and in the Marshalltown high school. Was married to Minnie M. Robinson, January 25, 1889. They have four children, two sons, Robert McLeland, of Armstrong, Iowa, and John W. McLeland, of Marshalltown, and two daughters, Mrs. Arthur Harris, of Mason City, and Mrs. Leslie Boomhower, of Mason City. He was elected and served as county auditor from 1903 to 1907 and again in 1916 to 1919. Served as secretary of the local exemption board during the World War. Has served as president of the consolidated school board in his district and the various township offices in his township. Is secretary of the Iowa Valley Mutual Insurance Association, Albion, Iowa. Member of the Marshall county farm bureau. Member of the Christian church. He is a farm owner and is engaged in general farming and breeding of registered Shorthorn cattle. Elected to the state senate in 1924 and again in 1928. Served as president pro tempore of the senate during the forty-fourth general assembly. A republican in politics.

**WESLEY C. LOWE.**—Senator from the eleventh district, composed of Clarke and Warren counties, was born May 14, 1875, on a farm in Clarke county, near where the town of Weldon is now located. His parents were early settlers of this locality and settled on the famed Morman Trace road which crosses the southern part of that county. There they broke the virgin prairie and established their home, the farm where Senator Lowe now resides, and where he has always been actively engaged in the occupation of farming and live stock production. He received his education above high school at Humeston Normal College and Drake University, Des Moines, Iowa, completing business courses at both schools. He was married December 25, 1898, to Florence M. Eddy and has a family of three children: Mrs. Lois E. Fairall, Ora Ileen and Uriel Wendell. He has always been active in politics and aside from various township offices, was elected and served as county auditor of Clarke county during the years 1907 to 1911. He is affiliated religiously with the Christian church, fraternally with the K. P. order, and politically with the republican party.

**ARTHUR LEONARD.**—Senator from Taylor and Adams counties, was born on a farm in Taylor county, Iowa, September 14, 1870. Received his education in the rural schools, and then engaged in farming. His farm adjoins the farm on which he was born. Is a member of the firm of Daniel Leonard and Sons, Iowa pioneers, breeders of Shropshire sheep. Was married to Esther Coulter, February 25, 1893. Two sons and one daughter have been born to them. Was elected representative in

1922 and re-elected in 1924. Elected state senator in 1928. Is a Royal Arch Mason, a member of the Fairview Christian church. Republican in politics.

**JOHN N. LANGFITT.**—Senator from the sixteenth district, composed of Adair and Madison counties, was born in Scott county, Iowa, May 9, 1866. On his father's side he is of Scotch-Irish descent. His mother was of English descent. His early education was received in the rural schools. He also attended Wilton Academy and Davenport Business College. When twenty-one years of age he went to Adair county. Four years later he married Clara A. Martin, daughter of W. B. and Lucy E. Martin, of Greenfield. Mrs. Langfitt died on July 14, 1924. There are four surviving children, Harry M., of Marshalltown, Iowa, Bernice Louise, of Des Moines, Clara Mildred, and John N., Jr., of Greenfield. He lived several years in western Washington, but returned to Adair county in 1898, purchasing the family homestead on which he still resides. His religious affiliation is Presbyterian and he is a republican in politics. He is a Blue Lodge and thirty-second degree Mason. He was representative from Adair county in the thirty-seventh and thirty-eighth general assemblies; was elected senator in 1924 and re-elected in 1928.

**T. E. MOEN.**—Senator from the forty-ninth district, Lyon, Osceola, O'Brien and Sioux counties, was born in Lyon county, October 10, 1870, the first child born in Logan township. He attended the rural school, Augustana College at Canton, South Dakota, and St. Olaf College at Northfield, Minnesota. Married Rachel Davidson in 1892 and has five children, two sons and three daughters. A member of the Lutheran church. Was engaged in the grain business fifteen years; spent four years in the chamber of commerce at Minneapolis, a member of Skewis-Moen company. Was county supervisor from 1911 to 1919, being chairman of the board four years. Elected representative in 1918, re-elected in 1920 and 1922. Elected senator to fill vacancy for the special session of the forty-second general assembly and re-elected in 1928. Republican in politics.

**OLIVER P. MYERS.**—Senator from the twenty-ninth district, Jasper county, was born in Cedar township, Washington county, Iowa, July 30th, 1856. Graduated from the State University of Iowa in 1880. From 1895 to 1899 he was county superintendent of schools in Beadle county, Huron, South Dakota. He married Leah McFarlane in 1897, and they have three children—Kenneth, Ruth, and Dorothy—all graduated from state schools. By profession he is a lawyer at Newton, Iowa. Elected state senator in 1930. He is a democrat.

**G. W. PATTERSON.**—Senator from the forty-seventh district, including Emmet, Palo Alto, Clay, Dickinson and Kossuth counties, was born at Burt, Iowa, September 4, 1887, of Scotch parentage. Graduate of Burt high school. Graduated from Iowa State college, animal husbandry department, 1909. Married December 28, 1914, to Miss Eva M. Stensrud, Lake Mills, Iowa. Has three children, Donald W. Patterson, Virginia Mae Patterson, and Kenneth Howard Patterson. Business, farming and stock feeding. Elected to house of representatives, 1922; re-elected in 1924 and 1926. Elected senator in 1928. A republican.

**L. T. QUIRK.**—Senator from the forty-eighth district, including Carroll, Greene and Sac counties. (Biography appears elsewhere as member of State Highway Commission.)

**C. L. RIGBY.**—Senator from the twenty-fourth district, composed of Cedar and Jones counties. Was born in Stanwood, Iowa, February 20, 1874. Received his early education in the Stanwood public schools. Attended Cornell college, from which he graduated in 1894. Member of the Sigma Nu fraternity. Immediately after graduation started farming and is still engaged in that occupation. Married Jennie Davis Billings, to which union was born two children, Edward and Isabel. Has been actively engaged in banking for about twenty-seven years, and has been president of the Union Trust and Savings bank at Stanwood for the past twenty

years. Is a trustee of Cornell college, and a member of the Masonic and Knights of Pythias lodges. Elected senator in 1924, re-elected in 1928. Republican in politics.

**W. R. RITCHIE.**—Senator from the fiftieth district, comprising Buena Vista, Humboldt and Pocahontas counties, was born at Port Andrew, Richland county, Wisconsin, July 8, 1867, of Scotch-Irish parents. His father came to America from the north of Ireland in 1860, enlisted in the army the first call for volunteers in the Sixty-seventh New York Infantry, and served till the close of the war, serving six months in Libby prison. His mother was a native of Scotland. Senator Ritchie came to Alta, Iowa, and worked on the farm as a hired man till the spring of 1894 when he bought his first farm, and began farming for himself. He was married February 26, 1896, to Anna Jackson. They have four grown children, one girl and three boys. Elected senator in 1930. A republican.

**F. C. STANLEY.**—Senator from the fourteenth district, consisting of Mahaska county, was born November 26, 1881, on a small farm near Ackworth, Warren county, Iowa. Moved to Indianola in 1890. Attended the district school. Graduated from Indianola high school in 1899. Interested in general stock farming three or four years. Graduated from Simpson college in 1907 with a degree of B.S. A partner in the Indianola Herald. Read law at odd times with O. C. Brown of Indianola. Attended the University of Wisconsin, 1909-1910. Head of the department of chemistry, Penn college, from 1910 until the present time. During the year 1916-1917, was engaged in the financial interest of the college. Spent the year 1913-1914 in Europe on leave of absence, specializing in chemistry at the University of Berlin, Berlin, Germany. Traveled extensively through Europe, Egypt, Palestine and Turkey. Was married July 27, 1915, to Ada C. Whitney, and has four daughters, Isabel, Kathryn, Margaret, and Barbara. Was elected senator in 1924. Re-elected in 1928. Republican in politics.

**ROY E. STEVENS.**—Senator from the thirteenth district, composed of Wapello county. Was born on a farm in Wapello county, January 8, 1878, attended the local schools. In 1902 he succeeded his father in the retail shoe business in Ottumwa, Iowa, in which business he is still engaged. Married Marie Van de Ven in 1907 and has one daughter, Martha. Has also been engaged in farming since 1912, specializing in dairy farming. Was president of the chamber of commerce and retail merchants of Ottumwa. Was president of the Iowa retail shoe dealers association. Has been chairman of the Wapello county good roads committee for several years and has been very active in the work of bringing about the good roads program not only in Wapello county but in the state of Iowa. Member of First Presbyterian church of Ottumwa. Mason and member of Rotary club of Ottumwa. Democrat in politics.

**BERTEL M. STODDARD.**—Senator from the thirty-second district, consisting of Woodbury county, was born at Minonk, Ill., January 21, 1871. Graduated from Illinois college, Jacksonville, Ill., in 1891. Engaged in the grain business at Toluca, Ill., for seven years, moving to Sloan, Iowa, in 1901. He was married in 1897 to Wilhelmina E. Simater. They have a son, Bela M., and a daughter, Jane M. He has been a member of the school board for twenty-seven years, a member of the county board of supervisors, drainage trustee, chairman of the local board for Woodbury county, county chairman for the Y. M. C. A. and Red Cross drives, the United War Service fund, and the third and fourth liberty loan campaigns. With his son he operates a grain elevator at Sloan, Iowa. They are also engaged in farming and stock raising. He was elected in 1918 to fill the unexpired term of Senator C. F. Lytle, resigned. He was re-elected in 1920 for the full term and again in 1924 and 1928. He has always been a republican.

**GEOGRE W. TABOR.**—Senator from the twenty-third district, comprising Jackson county, was born near Baldwin, Jackson county, Iowa, December 6, 1862, son of Andrew J. and Nancy L. Tabor. He completed the Baldwin high school course at

the age of seventeen. On November 27, 1890, he was united in marriage to Miss Ella Gilmore, of Monmouth, Iowa. To this union was born five children: Howard, Clifford, Muriel, Dorothy, and Eloise, all of Baldwin. He has always followed the occupation of farming and stock feeding, and, with the assistance of his two sons, he operates successfully 1,370 acres of land in Jackson and Jones counties. The farm is well stocked with horses, cattle, hogs and sheep at the present time. He has never asked for or held any kind of office whatever prior to this one as senator. In politics he is a democrat.

**CLYDE H. TOPPING.**—Senator from ninth district, Des Moines county, was born on a ranch near Utica, Ness county, Kansas, January 8, 1884. His parents were John W. Topping and Ida (nee Johnston) Topping, both of whom were born in Van Buren county, Iowa. In the year 1888 the family returned to Iowa, and moved to Burlington in 1896. Attended the public schools in Burlington, then the State University of Iowa, leaving there in 1906 for Regina, Saskatchewan, Canada, where he and his father operated a ranch in connection with a colonization project of theirs. They had one of the first steam plows in Saskatchewan. Was married in 1908 to Miss Helen Welsh Young, of Burlington, daughter of Dr. and Mrs. H. B. Young. They have three children, Alice Hamilton, Eugenia Young, and Clyde Hamilton, Jr. After the disposal of the Canadian ranch, he entered the employ of the Canadian Pacific railway, and was connected with the land department of that railway at Calgary, Alberta, for ten years, leaving the Canadian Pacific railway to again engage in the real estate business with his father at Burlington. He was elected to the Iowa senate in 1926, and again in 1930, republican member from Des Moines county. He is a member of the Beta Theta Pi fraternity, a member of the Rotary and Elks clubs, and a member of the Congregational church.

**EDWARD J. WENNER.**—Senator from the thirty-eighth district, composed of Black Hawk and Grundy counties, residence Waterloo. Born July 3rd, 1880, on a farm in Jackson township, Benton county, Iowa. Son of Christian Wenner, Jr., who was born in Ohio and came with his parents to Benton County, Iowa, in 1855, and of Margaret Cokely Wenner, who was born in West Virginia and came with her parents to Benton county, Iowa, in 1860. The father passed away in 1894, and the mother, now eighty-three years of age, survives, and lives in Benton county. Married August 17th, 1910, to Elizabeth P. Parrott, daughter of Mr. and Mrs. William F. Parrott, of Waterloo, and a grand-daughter of the late Matt Parrott, former lieutenant governor of Iowa. Has three sons, Frank William, Edward Robert, and Jackson Carl. Educated in public schools and at Tilford Collegiate Academy at Vinton. Graduated in 1900. Matriculated in college of law at the State University of Iowa, and graduated with degree of LL.B. in 1903. Admitted to Iowa bar in June of 1903. Attended the law school of Yale University, at New Haven, Connecticut, and graduated therefrom with the degree of M.L. in 1904. Commenced the practice of law in Waterloo in October, 1904, and since has continued the active practice at that place. Member of Christ Episcopal Church in Waterloo. Holds membership in various fraternal orders, having advanced to grand and supreme lodges. Connected with several local and national organizations. Member of Black Hawk county bar association and of Iowa state bar association. A republican in politics. Three times nominated and elected as county attorney of Black Hawk county, having served from 1915 to 1921. President of Iowa state association of county attorneys in 1916-1917. Nominated in the primary of 1930 for the position of state senator in a field of three candidates. Elected senator in the general election of 1930, without opposition.

**HARRY C. WHITE.**—Senator from the forty-fifth district, comprising the counties of Benton and Tama, was born in Guernsey county, Ohio, October 6, 1869, of Irish parents. When he was six months old his parents moved to Benton county and settled on a farm near Garrison. Educated in the district schools, Tilford academy and Cornell college, Mount Vernon. Taught school for several terms. Now owns and operates a large stock farm. For many years president of the



Peoples Savings Bank of Garrison. Was married in 1894. Elected representative in 1910. Re-elected in 1912. Elected senator in 1914, re-elected in 1918, in 1922, and again in 1930. A democrat in politics.

**GEO. A. WILSON.**—Senator from the thirtieth district, Polk county, Iowa. Born on a farm in Adair county. Youngest son of James H. Wilson and Martha G. Wilson. Married Mildred Zehner, December 8, 1921. Graduated from Menlo high school, attended college at Grinnell, graduate of the law school of the State University of Iowa in 1907. Began practicing law immediately in the city of Des Moines. Was elected county attorney for one term. Served as judge of the district court of Polk county, Iowa, for a period of over two years, resigning from this position to again enter the practice of law. Republican in politics.

### BIOGRAPHIES OF STATE REPRESENTATIVES

**JOHN H. AIKEN.**—Representative from Ida county, was born at Iowa City, March 27, 1875. He was taken by his parents, Benjamin Franklin Aiken and Patience (Williams) Aiken, to Ida county in 1876, where he has since resided. In October, 1903, he was married to Henrietta Hass, of Holstein, Iowa. Mr. and Mrs. Aiken have three daughters, Patience, Louise, Thelma Norine, and Virginia Helen. Mr. Aiken is a republican in politics and was elected representative in 1920. Re-elected in 1922, 1924, 1926, 1928, and 1930.

**BYRON G. ALLEN.**—Representative from Pocahontas county, seventy-seventh district, was born at Laurens, Iowa, September 13, 1901. He is the son of ex-Senator Joseph H. Allen, who served the fiftieth senatorial district from the thirty-second to the thirty-seventh general assemblies, and is the nephew of F. C. Gilchrist, who now represents the eleventh district in congress. Educated in the public schools of Pocahontas and graduated from West high school, Des Moines, and Pocahontas high school in 1919. Attended the State University of Iowa for one term and was a student in the agricultural economics department at Iowa State College from 1920 to 1924. Upon leaving college he returned to Pocahontas and engaged in farm management work. After the adjournment of the forty-second general assembly he became the editor and publisher of the Pocahontas Democrat, which, under his management, is an independent newspaper. On December 18, 1926, he married Miss Elsa Erickson of Marathon, Iowa, whom he had met in college. They are the parents of one daughter, Virginia, and a son, Joseph Warne. A republican in politics, Mr. Allen was elected to the assembly in 1926 as an independent candidate and in 1928 and 1930 was re-elected as the nominee of his party.

**F. D. AUGUSTINE.**—Representative from Ringgold county. Born near Orient, Iowa, Adair county, August 31, 1887, where he grew to manhood. Graduated from Orient high school in 1906, afterwards attended Drake University. In 1909 he moved to Fillmore, where he lived five years. In 1912 he was united in marriage to Miss Jessie Wade. In 1913 he moved to Benton, Iowa, where he has since been engaged in business. A democrat.

**AMPLIAS HALE AVERY.**—Representative from Clay county, was born on a farm near Excelsior, Richland county, Wisconsin, May 20th, 1870. After completing the work in the rural schools of his home county, he moved to Osage, Iowa, where he attended Cedar Valley Seminary for several years. In 1889, he moved to South Dakota where he taught in the rural schools, and in the town schools of Ashton and Woonsocket. He moved to Spencer, Iowa, in 1901, being superintendent of city schools there until 1915 when he resigned to go into the life insurance work which he has since followed. He married first Grace Cornwall (deceased). To this union was born one child, Theta Avery Tucker, of Minneapolis, Minn. He married second Grace Dunham. To this union three children were born, Margaret Avery Dunning, who died February 8, 1931, Alden D. Avery, and Barbara Avery. A republican.

**J. F. BABCOCK.**—Representative from Chickasaw county, was born October 19, 1875, at New Hampton, Chickasaw county, Iowa, and has lived there continuously. He was educated in the public schools, State Teachers College and Wormalley Business College of New Hampton, Iowa. He is the owner of a large dairy farm which he operated himself for a greater part of his life and which he now rents on shares. He is a member of the local board of education, secretary of the New Hampton Farmers Creamery; belongs to the Methodist Episcopal church, Masonic lodge, Odd Fellow lodge, and M. W. A. Democrat in politics.

**J. PARK BAIR.**—Representative from Buena Vista county, Iowa, was born March 17, 1864, in Perry county, Pennsylvania. When he was one year old he moved with his parents to Gerardston, Berkly county, West Virginia. When six years old, his parents moved to Bedford, Indiana. He received his education in the county schools and southern Indiana Normal school at Mitchell, Indiana. When twenty-one years old he went to Arcola, Illinois, where he was married to Clara Belle Louthan. To them were born four children, two girls and two boys. The oldest boy died when seven years old. For sixteen years the family lived on a farm in Arcola, coming to Storm Lake, Iowa, March 1st, 1901, where he purchased a farm of 320 acres and lived on it one year. For the past thirty years he has lived in Storm Lake. For fifteen years he was engaged in buying and shipping live stock. For the past fifteen years he has farmed eighty acres of land, which he owns within and adjoining the city of Storm Lake. He has served as township trustee, school director sixteen years, city councilman of Storm Lake, and member of the Buena Vista county board of supervisors ten years. A member of the Storm Lake chamber of commerce, the Masonic order, A. F. & A. M., and the Royal Arch Chapter, the Eastern Star, K. P. lodge, M. W. A., R. N. A., and a member and ruling elder in the Presbyterian church. Was elected representative from Buena Vista county in 1926, in 1928, and again in 1930.

**HOWARD BALLEW.**—Representative from Appanoose county, was born on a farm near Moulton, Iowa, February 19, 1892. Graduate of the Moulton schools and of Iowa Wesleyan College, completing his college course May 8, 1918. Married Edna Richardson December 22, 1917. Served in the World war. Engaged in farming. Was farm bureau director the years 1926, 1927 and 1928. Member of the forty-third and forty-fourth general assemblies. A republican in politics.

**F. H. BEATH.**—Representative from Adams county, was born on a farm near Nodaway, Adams county, Iowa, February 17, 1872, and since 1875 has lived on the farm where he now resides. Received his education in the rural schools of his community. On January 15, 1896, was married to Nellie Cramer. Served as township assessor two years; president of the school board ten years; township trustee seven years. Is charter member of the Adams county farm bureau, serving as president four years. Is chairman of boys' 4-R club, and is also a member of local shipping association. Was chosen master farmer in 1927. Is republican in politics.

**H. S. BERRY.**—Representative from Monroe county, was born on a farm in Wapello county, Iowa, July 22, 1857, moving with his parents to Monroe county in 1865. Received his education in the country schools; taught school four years; served as member of the board of supervisors six years; served as mayor of the city of Albia eight years. Is married and has three children. His occupation is that of a farmer and live stock dealer. Elected representative in 1920, re-elected in 1922, 1924, 1926, 1928, and 1930. A republican.

**A. H. BONNSTETTER.**—Representative from the eighty-fifth district, Kossuth county, was born on a farm near West Bend, Iowa, November 20th, 1892. He was educated in the schools of this locality and took a two year normal course at Highland Park college. He taught in the public schools of Iowa three years and completed four years of work at Valparaiso University, Valparaiso, Indiana. In August, 1919, he was married to Miss Charlotte Anderegg. They have one son, Rex. About the time of his marriage Mr. Bonnstetter went back to farming. He

has since acquired and is managing a pure bred herd of dairy cattle. An active member in farm organization activities. He has been serving on the school board for a number of years and is a member of the Masonic order. A democrat in politics.

**ED. R. BROWN.**—Representative from Polk county, was born in Adair county, November 11, 1876. Attended the public schools in Greenfield, and later the Capital City Commercial College, Des Moines, graduating in 1895; official court reporter two years in the tenth district, under appointment by Judge J. J. Tolbert, of Cedar Falls; confidential secretary for Governor Leslie M. Shaw two years. Attended Drake University, law department, graduating in June, 1900; admitted to the bar January, 1900, and commenced the practice of law at Stuart, Iowa, in November, 1900, where he practiced seven years. Elected county attorney Adair county and served two terms. Returned to Des Moines in 1914, and was associated with James B. Weaver of Des Moines fifteen years. January 1, 1930, he formed a partnership with Paul G. James and Dring D. Needham, and is now practicing law in Des Moines under the firm name of Brown, James & Needham. Became active in Polk county politics after he came here in 1914, and was elected to the forty-fourth general assembly November 4, 1930. Is a member of the First Methodist church of Des Moines and of the Masonic bodies, including Za-Ga-Zig Temple of the Shrine. He married in 1900 Katherine Cowell of Manchester, Iowa.

**FRANK C. BYERS.**—Representative from Linn county, was born in Alden, Hardin county, June 20, 1883. Attended public school at Alden and graduated from the Alden high school. Attended Grinnell college. Graduated from the law department of the University of Iowa and admitted to the practice of law in 1904. Married October, 1909, to Myra Lyon of Iowa City. Has three children, Katherine, Ganson L. and Frank C., Jr. Located at Cedar Rapids, Iowa in 1905. Has practiced law there since that time. Served as assistant city attorney and assistant county attorney. Member of the Cedar Rapids board of education since 1924, president of the board for the year ending March, 1928. Member of Mt. Hermon lodge, A. F. & A. M., the Iowa Consistory at Cedar Rapids, El Kahir Temple of the Mystic Shrine, Cedar Rapids Chamber of Commerce, B. P. O. E., Cedar Rapids Country Club, the Phi Delta Phi legal fraternity and Sigma Nu general fraternity. Member of the Episcopal church. Republican.

**JAMES E. CRAVEN.**—Representative from Jasper county, was born on a farm near Kellogg, Jasper county, Iowa, September 6, 1866. His parents were both born in the state of New York, coming to Iowa in the early sixties. After leaving the country school he took a three years course in Hazel Dell Academy, at Newton, Iowa. Is engaged in farming, stock raising and various other occupations. Was married to Miss Julia Smith of Poweshiek county, Iowa, December 14, 1892. Has four children—two boys and two girls. Has served as township trustee, and member of the board of education in his community for a number of years. Was a candidate for county supervisor, also a member of the legislature a few years ago, being defeated by a very small majority each time. Was then elected to the thirty-sixth general assembly November 3, 1914. Was elected to the forty-fourth general assembly again November 4, 1930. Is a democrat in politics.

**LARENCE W. DAVIS.**—Representative from Delaware county, a farmer, was born in Marion county, May the 13th, 1886, educated in the rural schools, married June 4th, 1907, to Fern Mason, of Knoxville, Iowa, and is the father of seven children, five girls and two boys. In the spring of 1908 moved to Wyoming, where he resided until 1918, then moving to Delaware county, where he has resided since that time. A republican.

**C. O. DAYTON.**—Representative from Washington county, was born in that county, December 11, 1871. Received his early education in the rural school located on the farm that he now owns. He was never able to attend school in the summer time, having to work on the farm to make a living. Thus he succeeded in gradu-

ating from the Keota high school in the class of 1891. For four years thereafter he taught school in the winter and farmed in the summer. In the year 1894 he was married to Miss Louella Davis. Two sons were born to this union, Kenneth and Raymond. He is a United Presbyterian by faith. A republican in politics. He has held the following offices of trust: School director, secretary and treasurer, township clerk and assessor, mayor and councilman of Keota and member of the board of supervisors of Washington county. Was elected to the general assembly in 1928 and again in 1930.

O. J. DITTO.—Representative from Osceola county, Iowa. Was born at Onawa, Iowa, on January 26, 1894. Parents moved to Sibley, Osceola county, Iowa, in 1895. Attended public school at Sibley, graduating in 1912; attended Cedar Rapids Business College. Enlisted in World war; discharged in January, 1919. Served one year as deputy county auditor of Osceola county. Married in June, 1921. Owner of Osceola County Abstract Company. Member of Masonic order, Sibley Rotary club, American Legion, president, Iowa fair managers association and secretary of the Osceola county fair.

P. H. DONLON.—Representative from Palo Alto county, grew to manhood in northern Illinois working on a farm, in a coal mine and as public school teacher. Was a student at Illinois State Normal and the University of Illinois. Came to Iowa in 1883 and for forty-eight years has been a continuous resident of Palo Alto county, working at farming, teaching, banking and in the postal service. For the past nine years he has resided on his farm near Ruthven, Iowa. A democrat in politics.

J. LEROY DRAKE.—Representative from Keokuk county, was born in Scott county, Iowa, September 2nd, 1892, the son of Rev. and Mrs. S. R. Drake. Moved with his parents to Louisa county where he grew to manhood. Entered a banking business in 1910, in which vocation he has since been continuously engaged in Louisa, Washington and Keokuk counties with the exception of the years 1917 and 1918, during which time he served in the World war. Was married May 28th, 1925, to Francis Lee Chacey of Richland, Iowa. A democrat in politics.

THEODORE DRAKE.—Representative from Muscatine county. Born in Fruitland township, Muscatine county, in 1871. Educated in public schools. Has engaged in farming, growing and shipping of watermelons, cantaloupe, and sweet potatoes his entire life. Was member of board of supervisors from January 1, 1919, to January 1, 1931. Member of the Presbyterian church. Was married December 12, 1911, to Allie B. Contryman, who died February 12, 1917. On October 16, 1921, was united in marriage to Mabel C. Zeidler. There being three children, Charles Theodore, Rodney Milton, and Florence Elizabeth, twins. Was elected to state legislature in 1930. A republican.

S. B. DURANT.—Representative from Hancock county, was born on a farm in Madison township, Hancock county, January 9, 1873, where he and his family now reside. He grew to manhood in this neighborhood. At the age of seventeen he passed a teacher's examination. Taught school twelve years. Since 1903 his principal occupation has been farming. Was farm bureau director eight years, school treasurer twenty years, is stockholder and member of a number of co-operative organizations. Is chairman of the official board of the Calvary Baptist church at Forest City. Married Miss Edith A. Howland, November 5th, 1902. Has one daughter, Velma, and two adopted boys, Donald and Leo. Served in the thirty-sixth general assembly as state representative, re-elected to the forty-fourth general assembly. Republican in politics.

FRANK W. ELLIOTT.—Representative from Scott county, was born on a farm in Sumner county, Kansas, in 1887, educated in the public schools and graduated from high school. He has been a resident of Iowa since 1909, during which year he came to Davenport, taking up the study of chiropractic. Graduated from the Palmer School of Chiropractic and since that time has been connected with this school in

an official capacity, as registrar and general manager. Also manager of radio stations WOC and WHO. Was married in 1910 to Hazel D. Johnson, at Winfield, Kansas; has no children. He is a member of all Masonic bodies and of the B. P. O. E. Elected representative in 1919, 1921, 1922, 1928, and 1930. A republican in politics.

**E. O. ELLSWORTH.**—Representative from Hardin county, was born in Iowa Falls in the county he represents and where he is still engaged in the banking and farm loan business. Was actively identified with the construction of the Des Moines, Iowa Falls and Northern Railroad from Iowa Falls to Des Moines, now a part of the Rock Island system. During the World war was assigned to the preliminary military training of all boys called into service from Hardin county. Member of both York and Scottish branches of Masonry. Elected to forty-third assembly. Re-elected to forty-fourth. Republican.

**ERNEST H. FABRITZ.**—Democratic representative from Wapello county, born near Eddyville, Iowa, May 17th, 1895. Finished school at seventeen and took up office work four years. Then entered the Lewis Institute, Chicago, and after two years at college enlisted in the United States army. During the World War served more than a year in France where he was commissioned lieutenant of infantry. Engaged in the hardware business and is now president of Ernest H. Fabritz, Inc., with two stores at Ottumwa, Iowa. Served as commander O. B. Nelson post American Legion, as president of the Iowa implement dealers association, and as director of Ottumwa chamber of commerce. Is a director of the Iowa retail hardware dealers' association. Married and has four children. A Catholic, member of the Knights of Columbus, and the Holy Name Society.

**VICTOR FELTER.**—Elected republican representative of Warren county in 1930, was born in Tama county, Iowa, in 1877. He received his high school education at Washta, Cherokee county, where his father was a farmer and nurseryman twenty-five years. He attended the first farmers' short course held at Ames in 1901 and has attended most of the short courses held since that time. Was secretary of one of the first corn clubs, also secretary of the Cherokee county farmers Institute. He purchased his first farm near Cherokee, later farming three years in Dallas county. In 1915 Mr. Felter assisted in the installation of the Iowa agricultural display at the San Francisco Panama-Pacific international exposition and was in charge during the entire judging period when Iowa won the grand prize on the famous horn of plenty. He judged the county exhibits at the Iowa state fair for ten consecutive years, also judged fruit for several years in this and other states. He helped organize several Iowa farm bureaus in 1917 and became county agent at Oakland, Iowa, in 1918 and continued in this position for eight consecutive years. He moved to his Warren county farm in 1926. Was chosen president of the county farm bureau, which position he resigned when nominated for state representative. Married and has three sons and two daughters, all at home.

**GEORGE C. FIGGINS.**—Representative from Union county, fourteenth district. Born in Montgomery county, Iowa, October 17, 1868. Boyhood spent in that county, afterwards living for a time in Adams county, then moving to Union county in 1886, where he now resides. He attended the public schools of the counties where he resided, graduating from the Afton Normal and Business College in 1892. Taught school a short time in Union county. Was married August 9, 1893, to Gelia M. Fluckey, and soon after purchased a farm in Union county which he owns at the present time. In 1922 he was elected clerk of the district court, which office he held two terms. Filled numerous township and county offices until elected to the position of representative in 1928. Re-elected in 1930. He is a member of the I. O. O. F. and Masonic lodges and the Presbyterian church. A republican.

**HENRY C. FINNERN.**—Representative from Crawford county, was born at Fredesdorf, Holstein, Germany, August 13, 1877. Came to Crawford county in 1891,

spending one year working on a farm and then started his career as printer and newspaper publisher. Is at present senior member of the firm of Finnern & Vosgerau, publisher of The Denison Bulletin at Denison. Married May 27, 1903, to Miss Frieda Vosgerau, native of Crawford county. They have four children: Lillian, Ruby, Arnold, and Norma. One son died September 4, 1923, on the seventh anniversary of his birth. Member of Zion's Evangelical Lutheran church and has been an official of same for the past fourteen years, now holding the office of financial secretary. President of the Denison Opera House Company since its organization in 1913. Was elected representative of the fifty-sixth district in 1928 on the democratic ticket. Re-elected in 1930.

L. B. FORSLING.—Representative from Woodbury county, was born in Sioux City, March 23, 1890. Attended grade and high school in Sioux City, graduated in law from Cumberland university; general practice in law in Sioux City since 1915. Police judge of Sioux City, 1918. Married Lillian Nash, February 12, 1914. Elected representative, 1920; re-elected 1922, 1924, 1926, 1928, and 1930. Republican in politics.

J. P. GALLAGHER.—Representative from Iowa county, was born on a prairie farm near Williamsburg, and his home has always been near the place of his nativity. For thirty years he has edited the Williamsburg Journal-Tribune. He served in the fortieth general assembly and in the extra session devoted to the revision of the code. He is a product of the country school, a progressive democrat in politics, and is a member of the Catholic church.

HARRY F. GARRETT.—Representative from Wayne county, Iowa, was born December 24th, 1887, at Corydon, Iowa. He graduated from Corydon high school in 1907, and from the law department of the state university of Iowa in 1911. Married Louie Oneall in 1927. He is a member of the Phi Alpha Delta legal fraternity, Masonic lodge, American Legion, and Methodist Episcopal church. Served three terms as county attorney of Wayne county. Engaged in the general practice of law at Corydon. Member of the democratic party.

WM. T. GILMORE.—Representative from Cedar county, was born in Bellefontaine, Ohio. He was graduated from Iowa State College. Taught country school two terms; afterward engaged in the clothing business for some years. Is president of the Cedar County State Bank. Is a member of the Knights of Pythias, Consistory, Mystic Shrine, state historical society and the farm bureau. Served on the city council five years and was an alternate to the republican national convention in 1920. Member of the Iowa house since 1917 with the exception of 1925. Republican in politics.

W. H. GISSEL.—Representative from Buchanan county, was born in Buchanan county, September 16, 1872. Was reared on a farm and attended the public schools in his community. In 1893 he married Emma J. Bantz. They settled on a farm near Independence where they still reside. Representative Gissel was converted in 1894 and united with the Methodist church of which denomination he is still a member. Has family of nine children, four sons and five daughters. All of the daughters have been school teachers. Elected representative in 1930. A democrat.

LEWIS GREASER.—Representative from Benton county, born February 19, 1894. Graduated from Vinton high school in 1913 and from Iowa State College in 1917 in agricultural engineering. Actively engaged in farming since 1919. Veteran of the World War with overseas service from May, 1918, to February 1, 1919, Battery E, 337th F. A. Township farm bureau president two years. County farm bureau secretary two years. Member of the United Presbyterian church holding the office of treasurer. Co-winner in farm bureau state debate in 1929. Held the office of township assessor two years. Elected to the legislature in 1930 on republican ticket.

**H. M. GREENE.**—Representative from Pottawattamie county, was born on a farm near Avoca, Iowa, September 6, 1882. He attended rural school and Avoca high school; graduated from the law department of the State University of Iowa in 1906. He was admitted to the bar the same year but returned to farming, at which he is engaged at the present time. He enlisted as a private in L company, 168th infantry, Rainbow division, and was later made a sergeant. He was twice wounded. He is a charter member and first commander of Fred Funston Post, American Legion, at Avoca, Iowa. He is a Mason, a Shriner, and in politics a republican. Member of the forty-second, forty-second extra, forty-third, and forty-fourth general assemblies.

**JOHN T. HANSEN.**—Representative from Scott county, was born in the city of Davenport, Iowa, November 28, 1858. He attended the rural schools and afterwards received some private instruction. Learned the blacksmith trade, but went to farming when he became of age. Was married March 12, 1887, to Emma Horst of Scott county, who died October 6, 1897. There were born to them four children, two boys and two girls. Both boys are World war veterans. One served with the 88th division in France. Has served on the board of education of Sheridan township, one term as justice of the peace and as vice-president of the Scott county farm bureau. A member of the Iowa farm bureau federation. Served in the house since 1917 with the exception of 1921. A member of the Woodmen of the World. A republican in politics.

**PETER HANSEN.**—Representative from Audubon county, Iowa, was born of Danish parentage on a farm in Carroll county, July 16, 1885. He acquired his education in the common schools of the county and later attended Elk Horn college. When not attending school, he helped his father with the work on the farm. At the age of twenty he rented part of his father's farm for four years until he acquired a farm of his own. In 1916 he moved with his family to Audubon, where he engaged in the banking business until the spring of 1927, when he resigned his position as assistant cashier of the First National bank. He was married January 26, 1910, to Edna Anderson, of Audubon, and has a family of two girls. Elected representative in 1930. A republican in politics.

**HENRY N. HANSON.**—Representative from Winnebago county, was born on a farm in Webster county, Iowa, September 3, 1876. He received his education in the rural schools of his county, in Luther Academy at Bode, Humboldt county, Iowa, and at the Humboldt college, Humboldt, Iowa. He engaged in the general merchandise business with his father in 1893 until moving to North Dakota in the fall of 1902, filing on a homestead on which he lived and proved up in 1909. He then returned to Iowa and settled on a farm in Winnebago county. He served as a member of the board of supervisors, resigning to better look after his duties on the farm. Since 1914 he has acted as auditor of the co-operative elevator and creamery association at Leland. In June, 1928, was elected president of the Leland Co-operative bank; served in the forty-first, forty-second, forty-second extra, forty-third, and forty-fourth general assemblies. A republican.

**J. N. HAYES.**—Junior representative from Dubuque county. Born in Dubuque, educated in the parochial schools, and Campion College, Prairie Du Chien, Wisconsin. Entered the World war in August, 1917, served in the navy in foreign waters from April, 1918, to April, 1919. Honorably discharged. Engaged in general insurance business up to the present time. Married in 1922 to Florence McVay. They have five children: Robert, James, Marian, John, and Joan (twins). A democrat.

**E. O. HELGASON.**—Representative from Emmet county, was born in Mason City, Iowa, November 7, 1872. At the age of seven he moved with his parents to a farm in Seneca township, Kossuth county. He attended district school, completed a commercial course in a business college and attended Iowa State College at Ames two years. Except for three years in Louisiana, associated with his brothers who were levee contractors along the Mississippi, he has always lived in Iowa. Taught school

two years. Moved to a farm adjoining Armstrong in 1909 and at present resides in Armstrong. Married in 1900 to Mary Jenson and to this union were born five children: Lloyd, Ione, Lorenzo, Marietta, and Viola. Among other offices of trust filled by him he has served as road superintendent, township trustee and clerk, secretary of the Seneca township district school board eight years, director of the Armstrong consolidated school district eleven years, president of the board eight years, and republican county committeeman. Elected state representative to fill the vacancy in the forty-second extra session of the Iowa legislature caused by the death of R. B. Crone. Re-elected to the forty-third and forty-fourth general assemblies.

**G. H. HESSE.**—Representative from the eighty-second district, comprising O'Brien county, was born in Minonk, Illinois, on October 13, 1894. In 1899 the family moved to Hartley, Iowa, O'Brien county. Graduated from the Hartley high school in 1913 and from the University of Minnesota school of agriculture in 1916. Attended the University of Minnesota until World war was declared. World war veteran. Engaged in farming in O'Brien county. Married Margaret Olson of Milwaukee, Wisconsin. Has three daughters—Billie, Betty Lou, and Gail Hesse. Charter member of the O'Brien county farm bureau. Charter member of the Arthur Krichoff American Legion post and served as its commander in 1930. Phi Kappa Epsilon and Masonic fraternities. Elected to the house of representatives in 1930. A republican in politics.

**FRANK HOLLINGSWORTH.**—Representative from Boone county, was born in Wisconsin. When two years old he moved with his parents to a farm in Dallas county, Iowa, which was his home until 1894. Entered the State University of Iowa in the fall of 1894, and graduated from the liberal arts and law school of the university in 1899. Began the practice of law at Boone, Iowa, in 1899. Married in 1901. He served as republican county chairman for many years. Was assistant county attorney of Boone county four years and elected county attorney in 1910 and 1912. City solicitor of Boone from 1917 to 1919. Served as county chairman for Boone county in liberty loan campaigns during 1918 and 1919. Aside from the law business, interested in farming and banking. A farm land owner and a director in the Boone State bank. A member of the various Masonic bodies, including the Shrine and the Consistory. Also a member of the Elks. Elected representative in 1926. Re-elected in 1928 and 1930. A republican.

**CHAS. A. HOLLIS.**—Representative from Black Hawk county, born in Black Hawk county in 1867, oldest of a family of six boys and three girls. Father enlisted in the army from Troy, N. Y., and served three years. Was married in 1887 to Miss Carrie Buck of Black Hawk county and immediately went to farming for himself, at all times handling purebred and high-grade stock. Active in all organizations for the betterment of rural conditions. Moved to Cedar Falls in 1906 to educate his children, one boy and one girl. Traveled three years for the Independent Telephone association and promoted the first independent copper toll line between Burlington and Des Moines. Assisted in organizing and was president and manager of the Black Hawk Oil Company, Cedar Falls. At the present time is in partnership with his son in the business of raising purebred Holsteins. Member of the First Brethren church. Elected representative in 1922, re-elected in 1924, 1926, 1928, and 1930. Republican in politics.

**CHAS. S. HOOK.**—Representative from Taylor county, was born near Waynesburg, Pennsylvania, October 14, 1864. He was educated in the rural schools. In the spring of 1887 he came to Hancock county, Illinois, where he was engaged in working by the month on a farm. In the fall of 1892 he was married to Alice Anderson of Disco, Illinois. They immediately came to Taylor county, Iowa, and began housekeeping on the farm they still own and on which they continued to live until the spring of 1925 when they moved to New Market. They have two children, Bertha Madden, living near the old home north of New Market and Byard L., living on the home place. While living on the farm he bred



and showed purebred stock with marked success besides feeding cattle. A member of the Methodist church, Farmers Union, Modern Woodmen and subordinate and encampment branches of the I. O. O. F. A democrat in politics.

**GEORGE M. HOPKINS.**—Representative from Guthrie county, was born October 16, 1866, in Bear Grove, Iowa. He was educated in the rural schools and the Guthrie county high school, the Western Normal college at Shenandoah, Iowa, and the Valparaiso Normal school, Valparaiso, Ind. He taught four years in the rural schools of Iowa and Nebraska, served seven years as principal of the Bassett village schools, eight years as county superintendent of Rock county, Nebraska, twelve years as president of the township school board and eleven years on the county board of education. He was married in 1894 to Anna Laura Green of Kirkwood, Nebraska. They have five children: Margie, Mark, Macey, Dorothy, and Donald. In religious faith he is Unitarian. He has always taken an active part in politics and in the public welfare work of his community. He was elected representative in 1926, 1928, and 1930. A republican.

**RALPH R. HUNT.**—Representative from Louisa county, was born in Marshall township, Louisa county, 1879. Educated in the public schools of Wapello, Iowa. Worked at printer's trade four years, taught school nine years and was elected county superintendent of schools, 1906, serving in that capacity six years. He superintended the schools at Oakville, Iowa, one year after returning to his farm, in 1912. There are two children, Reed L., and Helen D., by his first wife, Mary Pearl Parsons, who died in December, 1913. November 22, 1924, he was united in marriage to Sofie Kramer. The past eighteen years he has devoted his entire time to farming. Elected to the legislature in 1926, re-elected in 1928 and 1930. A republican.

**HOMER HUSH.**—Representative from Montgomery county, was born in West township, Montgomery county, on the farm which he now owns and operates, July 14, 1889. His parents settled in Montgomery county at an early time and lived for more than thirty years on this same farm. Educated in the schools of Montgomery county and Simpson college. Married Ada M. Fryrear in 1910. They have three boys, Howard, Clarence, and Merle. He is a member of the Methodist church, Masonic lodge, and Eastern Star. Served as president of the Montgomery county farm bureau, and is now serving his second term as representative.

**ORA E. HUSTED.**—Representative from Madison county, was born in Ohio township, Madison county, March 20, 1876. Has spent his entire life except seven years in the community in which he now resides. Received his education in the schools of that county. Was married January 23, 1899, to Etna E. Kale. To this union was born four children: Cresley, Esther, Merrill, and Maurice. Maurice died at the age of four years. A member of the Methodist Episcopal church, having served on the official board for more than thirty years. A member of the county and state Sunday school associations. Has given Sunday school talks in almost every church in Madison county and in a great many churches in adjoining counties, often being called on to fill the pulpit for pastors of his county. Active in Hi. Y. and boys club work. Active in farm bureau and local activities. Rendered a great many years of service on township school boards. Was on local finance board during World war. Was reared on a farm and has always been actively engaged in farming and stock raising, especially of hogs. A republican, serving first term as representative twenty-eighth district.

**W. E. S. HUTCHSON.**—Representative from Greene county, was born in Webster county, Iowa, May 30, 1896. Graduated from the Jefferson high school in 1913. Attended the University of Iowa, receiving degrees of L.A. in 1918 and L.L.C. in 1920. Married to Elsie Hubbard of Elliott, Iowa, on February 20th, 1924. Has two children, James Francis and Elsie Jean. Is a member of the Presbyterian church, Masonic lodge and American Legion. Engaged in the practice of law in Jefferson, Iowa. A republican.

**FRANCIS JOHNSON.**—Representative from Dickinson county, was born in Butler county, August 6, 1890. With his parents, F. H. and Anna Johnson, moved to

Dickinson county in 1904. Was graduated from Terril and Spirit Lake high schools. Attended Iowa State University, graduating from the College of Law, and admitted to the bar in 1912. Since that time he has been actively interested in all of the affairs of his home community. Member of the farm bureau, served as county president. Is a member and Past Master of Richloyd Lodge of A. F. and A. M. at Terril. Is superintendent of the Methodist Sunday school and is a member of the official church board. His wife was formerly Miss Sara Thompson whom he married in 1914. A republican in politics. Elected to the legislature in 1922, serving continuously since then and elected speaker of the house of representatives of the forty-fourth general assembly.

**JOSEPH H. JOHNSON.**—Representative from Marion county, was born on a farm in that county July 26, 1878. Attended the district school, graduated from Central college at Pella, Iowa, in 1908, and from the law department of the University of Chicago in 1905. Engaged in the general practice of law at Knoxville. He is president of the board of education of the independent school district of Knoxville, a member of the national council of the Y. M. C. A., member of the state committee of the Y. M. C. A., a member of the Masonic lodge. Married Pearl Eastburn July 31, 1907, and has four children. Elected to legislature in 1924, re-elected in 1926, 1928, and 1930. Chosen speaker of the house of representatives of the forty-third general assembly. Republican in politics.

**GEORGE A. KERN.**—Representative from Polk county, born in Ft. Madison, Iowa, September 6, 1900. Graduated from the Des Moines high schools and Georgetown University. Was admitted to the practice of law in Iowa, in 1922. Married February 16, 1924, to Hazel Plummer. Has two sons and a daughter. Elected to the forty-fourth general assembly. A republican in politics.

**WILLIAM W. KOCH.**—Representative from Bremer county, was born in that county, October 17, 1886. Attended rural school and later Wartburg College at Waverly, graduating from its commercial course in 1905. Was teller in bank at Readlyn three years, then entered in the general merchandise business at the same place, later entering grocery business at Waverly, selling it in 1925 and since then he has engaged in several other interests. Married in 1908 to Wilhelmina Diekmann, have one boy, Kenneth. Lutheran in faith and democrat in politics.

**HENRY KOHLER.**—Representative from Plymouth county, was born in Fayette county, March 6, 1874, and moved with his parents to Plymouth county, 1879. Like many native Iowa boys he received his early education in a rural school. Later in life he attended normal and business college in Le Mars. Married Lucy Weber in 1899 and has five children: Elmer, Frank, George, Herbert, and Doris. Mrs. Kohler died April 12, 1929. On June 10, 1930, he married Henriette Degner. For twenty years he has operated and lived on the same farm. In 1919 he retired to Le Mars. In 1930 he was elected state representative from Plymouth county on the democratic ticket.

**C. W. LAMB.**—Representative from Dallas county, was born in Dallas county, June 7, 1868. He received his education in the Panora and Redfield, Iowa, schools. Employed in the harness making trade two years. For many years has been engaged in extensive farming. He has held every township and school office in his community and has given much of his time to the duties of those positions. Was instrumental in placing a consolidated school at Redfield, Iowa. Appointed on important committees during the World war. Had two sons overseas. His father was a veteran of the Civil war, being with Sherman on that memorable march from Atlanta to the sea. He was married to Carrie M. Mohr, of Redfield, Iowa, in 1892. To them were born six children: Virgil H., Charles H., Roy M., Willard D., Colwell, and one daughter, Lorena. Has always been affiliated with the republican party. Served on the state staff of Sons of Veterans organization of Iowa. A member of the Christian church. Elected representative in 1928 and again in 1930.

**CHARLES M. LANGLAND.**—Representative from Winneshiek county, Iowa, was born November 25th, 1870, in Pleasant township, Winneshiek county. At the age of six years the family moved over into Highland township of the same county, settling on the farm which now is the representative's home. He received his early education in the rural schools and later attended Breckenridge's Decorah Institute after which he entered the teaching profession which he followed for seven years. In the fall of 1899 was appointed deputy county auditor of Winneshiek county, continuing in this work until March 1st, 1903, when he resigned and went back to the old homestead which is now his home. On October 1st, 1906, he assumed the duties of assistant cashier of the State Bank of Spring Grove, at Spring Grove, Minnesota, which position he held until March 1st, 1921. During this period the farm was run by means of a renter on shares. On September 12th, 1911, he married Miss Clara Elizabeth Hille, of Fergus Falls, Minnesota. To this union has been born nine children who are all living: Corrine, Maurice, Richard, Joseph, Lois, Charles, Norma, Harold, and Walter. Mr. Langland and his family are now and for the past ten years have been living on the old farm. Members of the Lutheran church. Elected state representative in 1930. Republican in politics.

**E. P. LAUGHLIN.**—Representative from Fremont county, was born May 10, 1881, on the farm he now owns where his father first broke the prairie. Completed Imogene public school and the Christian Brothers college in St. Joseph, Missouri. Taught school in Fremont county in 1900, 1901 and 1902. Was married April 20, 1909, to Theresa O'Brien. They have three children: Matthew, Lucille, and Louis. Farmer and stock raiser. Started raising pure bred polled Shorthorn cattle in 1908 and has improved and enlarged the herd. Elected representative in 1926 and 1930. In politics democrat.

**ELLET LEPLEY.**—Representative from Grundy county, was born near Gifford, Hardin county, Iowa, February 15, 1869. Educated in the district schools, New Providence Academy, and the Iowa State College. Taught in the public schools of Hardin and Grundy counties for several years. Was married in 1895 to Miss Cora M. Walton, of New Providence, Iowa. Moved near Beaman, Grundy county, Iowa, in 1897, where he has since been continuously engaged in farming. Has five children: Marion C., Maud E., Katie H., William M., and Silas R. Has held several county and township offices, and was for two years president of the Grundy County Farm Bureau organization. Elected to the legislature in 1924 and 1930. Is a democrat in politics.

**E. M. LICHTY.**—Representative from Black Hawk county, was born in Orange township, Black Hawk county, Iowa, February 2, 1867. When he was six months old his parents moved on the farm where he has lived continuously ever since, and which he now owns. He received his education in the rural schools and business college at Waterloo; married in 1889 to Emma Miller of Somerset county, Pennsylvania. To this union were born seven children, one of whom died in infancy. He has made farming his life work, always raising and feeding a large number of hogs, besides dairying and cattle feeding. After being elected to the fortieth general assembly he resigned as president of the consolidated school board, secretary and treasurer of the telephone company, (which office he held for twenty years), township trustee, and chairman of township farm bureau. The three sons and son-in-law are working the several farms consisting of 680 acres on a fifty-fifty basis. In May, 1921, his wife died and in December, 1922, he married Clara Miller of Waterloo, Iowa. Served in the fortieth, fortieth extra, forty-first, forty-second, forty-third, and forty-fourth general assemblies. A republican in politics.

**WILLIAM E. LONG.**—Representative from Cerro Gordo county, was born in Akron, Ohio. Moved to Iowa when three years of age and has been a resident of Cerro Gordo county most of the time since. Raised on a farm, worked for neighboring farmers until eighteen years of age. Taught rural school three years. Attended Iowa State College at Ames. Graduated from Iowa State Teachers College and taught two years as principal of the Marble Rock

schools. Attended medical department of the Illinois State University in Chicago. Graduated in 1899. Located in Rockford, Iowa. In 1904 moved to Mason City and has lived there since that time. One of the founders of Park Hospital in 1909. Still a member of the staff. Member of the American Medical Association. Treasurer of the Austin Flint-Cedar Valley Medical Society. Assistant councillor of the Fourth district of Iowa. Served as County Coroner twenty consecutive years. Knight Templar, Shriner, member of the Kiwanis Club in Mason City. Member of the Congregational Church. Married Sue Lyon in 1901. Has two children: Mrs. M. F. Miller, of Mason City, and son Draper, who is a student in Rush Medical College, Chicago. Republican in politics.

**CHARLES E. MALONE.**—Representative from Cass county, was born in Cass county, Iowa, October 24, 1881. Attended country school, became interested in agricultural work, the growing and exhibiting of purebred seed corn, and other grains. Served as assistant superintendent Iowa department of agriculture at the World's Fair held at St. Louis, Missouri, in 1903. Was married to Edna E. Harris, April 18, 1906. Have two sons: Claude and Cecil. Engaged in farming. Served four years as county treasurer of Cass county; also six years as a member of the board of supervisors. Chosen by Dante Pierce of the Iowa Homestead to represent the farmers of the middle west in Chicago in 1930 at the installing of the new equipment by the C. R. I. & P. R. R. A lifelong democrat and farmer.

**HOWARD A. MATHEWS.**—Representative from Des Moines county, was born on a farm September 27, 1866, attended district school and was graduated from the Danville, Iowa, high school in 1887. He was married to Miss Emma A. Gugeler, October 29, 1896. Four children were born to them. Alvin, George, and Grace, are married; Alvin living in Buffalo, New York, and the latter two at Danville, Iowa. Lorin lives at home. Mr. Mathews taught school twelve years in the fall and winter, working on a farm during the spring and summer. In 1899 he was elected county superintendent of schools and moved to Burlington. This office he held nine years. He was then elected principal of the Washington school, Burlington. The following year he was unanimously re-elected, but gave up school work and moved to the farm, his present home, in the spring of 1910. A few years ago he was chosen a director of the Danville State Savings Bank; and of the Burlington Joint Stock Land Bank. He was elected state representative in 1922, 1924, 1926, 1928, and 1930. Selected as speaker pro tempore of the forty-second and forty-third general assemblies. He is a member of the First Congregational church at Danville. A republican in politics.

**GEORGE H. MAYNE, 2nd.**—Representative from Pottawattamie county, was born on farm in Pottawattamie county, November 8, 1891. Moved to Council Bluffs, January 1, 1900. Educated in Council Bluffs schools and graduated from high school in 1909. Attended the law school of the University of Colorado two years, from 1911 to 1913. Studied law in the office of Mayne and Green in Council Bluffs, was admitted to practice in 1914 and has been in the active practice of law since that time. Elected in 1930 to the forty-fourth general assembly. Is a member of B. P. O. E. and Masonic orders and Delta Tau Delta fraternity. Republican in politics.

**MARION R. McCAULEY.**—Representative from Calhoun county, was born in Calhoun county, June 4, 1894, son of F. M. and Margaret Barr McCauley. Attended and graduated from the rural schools and city schools of Lake City, Iowa. Attended Waterloo Business College, State University of Iowa, State University of Kentucky, and graduated LL.B. in 1915. Since graduation in law partnership at Lake City with Honorable John W. Jacobs, a former member of the legislature. Married in 1915 to Miss Blanche Hinton, Lake City, Iowa. Have one child, Marion R., Jr., born in 1923. Enlisted in regular army, World war; later commissioned as second lieutenant; holds rank of captain of infantry. Member of Masonic orders, including Shrine; Alpha Delta Sigma and Delta Chi, national col-

lege fraternities. Member of American Legion and was post commander for some time. Member of school board; independent school district, Lake City, for several years. Baptist in religion. County attorney of Calhoun county two terms, city attorney, Lake City, several years. Elected representative in 1924. Member of forty-first, forty-second extra, forty-third and forty-fourth general assemblies. A republican in politics.

D. R. McCREERY.—Representative from Linn county, was born on a farm near Cedar Rapids, February 14, 1881, and has lived in Linn county all his life, where he received his education in the public schools. Was married to Letitia M. Quass in 1906. Has always been actively engaged in farming and stock raising and is now a breeder of purebred Duroc Jersey swine. He was elected representative in the forty-third general assembly and re-elected in the November election of 1930. A republican.

JOHN McDERMOTT.—Representative from Adair county. Born in Richland county, Ohio, February 17, 1858. Moved with parents to Iowa the same year and settled on farm in Benton township, Cass county. Educated in the public schools, moved to the south part of the county, Massena township, in 1880, on a farm and continued farming. Married Anna Marsh, March 11, 1884. They have six children living, three sons and three daughters. Remained in Cass county until 1892, then moved to Bridgewater, Adair county, and engaged in the lumber business, still continuing farming and stock raising. In 1900 added the grain business to his other lines which he continued fifteen years. He still continues the other lines. A democrat in politics.

W. J. McLAIN.—Representative from Poweshiek county, was born in Illinois, January 21st, 1866. He came with his parents to Poweshiek county in 1873. Attended the public schools of his home county including three terms at Grinnell. Married at Fort Collins, Colorado, December 24th, 1896, to Minnie L. Breniman. To this union five children were born. He was engaged in farming and stock raising until 1929 when he and his wife returned to Brooklyn, the sons taking over the farms and managing the land on a partnership basis. A republican.

F. D. MEAD.—Representative from Howard county, was born at Cresco, Iowa, August 8th, 1870. He attended the Cresco public schools, graduating in 1886. He is editor and publisher of the Cresco Plain Dealer, established in 1859 by his father and uncle at New Oregon, a village abandoned when the railroad reached Cresco, two miles distant, in 1866. Since the establishment of the Plain Dealer, now in its seventy-second volume, it has been continuously in the possession of the Mead family, and a complete file of all issues has been kept. Postmaster at Cresco from 1915 to 1923, is now member of the school board and is past president of Community Club. Secretary of Howard county fair since 1925 and is also treasurer of Iowa fair managers association. Married in 1902 to Pearl Buchanan and has two sons both associated with him in the publishing business. Is a member of the Episcopal church, Masonic Blue Lodge and Chapter, all branches of Odd Fellowship, Woodmen of the World and A. O. U. W. Democrat.

GEO. E. MILLER.—Representative from Shelby county, was born November 6, 1876, in the same county which he represents in the legislature. Attended the district school and completed the high school course at Harlan, Iowa. He taught school five years in earlier life; has held various offices of trust in his township and county, acting as president of school board, assessor and county supervisor for nine years. He was elected representative in 1922, serving during the fortieth, fortieth extra, the forty-first, forty-second, forty-second extra, forty-third, and forty-fourth general assemblies. Was married in 1903 to Della Ramsey of Portsmouth, Iowa. They have three daughters. Mr. Miller has been engaged in active farming ever since married. Is a member of the Masonic order and is a Shriner. A democrat in politics.

**PAUL L. MILLHONE.**—Representative from Page county. Was born on a farm in Page county, Iowa, December 8, 1892. Was educated in the public schools of Page county and graduated from Simpson College at Indianola, Iowa, in 1917, and from Western Reserve Law School of Cleveland, Ohio, in 1922. Practiced law in Shenandoah and Clarinda, Iowa, since 1922. County attorney of Page county, Iowa, from January 1, 1925, to January 1, 1931. Married to Margaret Griffith, of Des Moines, in 1926. Has two children: Martha Mary and Ruth Margaret. Member Alpha Tau Omega, college fraternity, and Phi Delta Phi, law fraternity. Member of the Masonic lodge and the Presbyterian church. Republican in politics.

**O. P. MORTON.**—Representative from Wright county, was born in Bremer county in 1860. Spent the years 1862 and 1863 with his parents in Fort Randall and Fort Sully, South Dakota, where his father was stationed as a member of the 7th Iowa Cavalry. Lived in Iowa Falls from 1864 to 1875, when he, with the family, moved to the farm in Wright county which has since been his home. Attended school in the country and at Iowa Falls. Taught school during the winters from 1878 to 1891. Has helped to form and carry on many of the farm organizations of the county. Has been a director and member of the executive board of the Farmers' Insurance Company of Wright county since its organization in 1890. Has always been interested in schools and has served as secretary or treasurer of the local school board since 1896. In 1892 was married to Anna H. Birdsall, who passed away in 1927. Is a member of I. O. O. F. A republican.

**FRED W. NELSON.**—Representative from Story county. His parents came from Denmark in the late sixties and found employment soon after in the silver mining industry in the Carson Valley, state of Nevada. A few years later they moved to Iowa, located on a farm in Grant township, Story county, where the representative was born on April 7, 1886, and where he still resides. He received his early education in the rural schools and later at Highland Park college at Des Moines, Iowa, and Iowa State College. Was married to Edna R. Smith, February 22, 1911. Has four children: Avis Vere, Richard F., Robert L., and Donald L. Served as township clerk eighteen years, as board member of the Story county farm bureau four years, treasurer three years, and president three years. Is a member of the Nevada Lodge No. 99, A. F. and A. M. Was Master of that order in 1926. Is also a member of O. E. S. Served as a member and president of the North Grant consolidated school board. Is board member of local shipping association and farmers elevator company. Former member of Nevada, Iowa, Rotary club. Awarded master farmer medal, January 13, 1927. Member of Lutheran church. Elected representative in 1928 and 1930. Republican.

**N. M. NELSON.**—Representative from Cherokee county, was born in West Thorsos Parish, Kronobergs Lan., Sweden, December 21, 1873. He received what education was there afforded in the public and parochial schools during boyhood up till immigrating to United States at the age of seventeen in April, 1891. He came to Cherokee county in Iowa in May of that year and maintained residence in the county so that when the necessary five years had elapsed, he was granted citizenship papers at the first term of court held there in September, 1896, presided over by Judge Scott M. Ladd, later justice of the supreme court. In 1899, he was married to Marie Erikson, to which union eight children were born—four sons and four daughters. In 1919, he sustained the loss of his wife but kept the family together giving them all a four-year course in the Cherokee high school. Has lived on and farmed the same place in Pilot township since purchasing it twenty-five years ago. Served as school director seventeen years and as trustee several years. Was member of board of supervisors in 1927-8-9. Affiliated with Methodist Episcopal church, the York Rite Masonic orders, Eastern Star, Shrine, I. O. O. F., Rebeccas, Charter member of Cherokee county farm bureau, three years its treasurer, and a good will member of Cherokee chamber of commerce. Politics republican.

**GEORGE O'DONNELL.**—Representative from Carroll county, was born in Stephenson county, Illinois. Came with his parents to Carroll county and lived on a farm five miles northwest of Carroll. Was township trustee of Maple River township six years, superintendent of road and road dragging eight years. Employed with Chicago and North Western railroad the last seven years. Elected in 1928 and 1930. A democrat.

**CREIGHTON J. ORR.**—Representative from Clayton county. Born in Postville, Iowa, April 26, 1885. Moved with his parents when six years old, to Monona, Clayton county, Iowa, where he has since resided. Received his education in the public schools. Has been engaged in farming and is now in the mercantile business. Has served as township clerk and mayor. Was married June 9, 1909, to Jean McClelland, of Monona. They have one son, Thomas M., born September, 1918. Member of I. O. O. F and Masonic orders including Shrine. Elected in 1928 and 1930. In politics a republican.

**ISAAC WALTER OSBORN.**—Representative from Decatur county, was born on a farm in Burrell township near Davis City, March 30, 1878. Resided continuously on the farm on which he was born for thirty-six years, until 1915, when he removed to Leon, Iowa, because of educational advantages for his children. Has always been interested in farming, operating his farm either by hired labor or on stock share plan. Was united in marriage to Nelle Mae Jackson November 2, 1898. To this union six children were born, four girls and two sons, one of whom, Marion J., has passed to his reward. In early life taught rural school in connection with farming activities, having received a rural school education and graduating from the Davis City high school, 1898. Has taken active part in community affairs and identified himself with young people's activities. Was boy scout leader six years. Member of the Methodist Episcopal church since early boyhood. Served as township assessor twelve years; secretary of school board, eight years; county auditor of Decatur county, two terms, and county agricultural agent of Decatur county farm bureau, twelve years. Also served as clerk of local draft board during World war. Has been president of Leon board of education since 1928. He is a member of Masonic, Odd Fellows, Knights of Pythias and Modern Woodmen of America fraternal organizations. Elected to legislature in 1930. A democrat.

**WM. PAISLEY.**—Representative of Lee county, was born on a farm near Primrose, Iowa, December 8, 1865. He attended rural school at Primrose where he received his education. He worked on his father's farm, later engaged in farming for himself which he has continued ever since in the county he represents. He was married to Linnie F. Pease, October 3, 1893. To this union three children were born, one dying in infancy and the other at the age of seven. A daughter, Helen, is now attending Parsons College at Fairfield. He is a Mason, Shriner, and in politics a democrat.

**H. C. PATTISON.**—Representative from Jefferson county, was born on a farm near Fairfield, Iowa, March 7, 1868. Farmer. Married Eliza Stout, March 17, 1896, who died August 13, 1924. Had three children. Earl, deceased, and Paul and Edna, still living. Served on the county board of supervisors, was secretary of the school board, township clerk and trustee, and director and treasurer of the Farmers Insurance company. Member of the Presbyterian church and Odd Fellows lodge. Elected representative in 1926. Re-elected in 1928 and 1930. Republican in politics.

**MILTON PEACO.**—Representative from Clinton county, was born in Belle Plaine, Iowa. When two years of age he moved with his parents, Thomas C. and Mary E. Peaco to Clinton county where he has since resided. He was educated in the public schools of Clinton. Entered the service of the Chicago Northwestern railroad company when he was fifteen years of age where he is still employed as a machinist. In 1899 he married Sadie E. Cook, daughter of Robert E. and Nancy M. Cook. He is a member of the Christian church, a thirty-second degree Mason, a member of the Eastern Star and democrat in politics.

**CAROLYN CAMPBELL PENDRAY.**—Representative from Jackson county, first woman to serve in the Iowa general assembly during the forty-third regular session, was born at Mt. Pleasant, Iowa, in 1881, is the daughter of the late Thomas Franklin Campbell and Harriett Emily Dutton. Received her early education in the public schools of Mt. Pleasant. Her professional record of twenty years teaching includes seven years as county superintendent of schools of Henry county and the teaching of primary methods in three summer school sessions at Iowa Wesleyan College. Is the wife of W. J. Pendray, a merchant of Maquoketa, to whom she was married in 1920. An active worker in democratic party, now a member of state central committee serving as chairwoman in second congressional district. A member of Congregational church, P. E. O. Society, Outlook Study Club, B. & P. W. League, and interested in all community activities.

**JAMES L. RANDALL.**—Representative from Lucas county, was born on a farm in Lucas county, Iowa, October 14, 1877. On October 15, 1899, was married to Marguerite Noland, formerly of Hardin county, Iowa. Have one daughter, Frances Louise. Is a member of U. B. Church, Chariton, Iowa. In the fall of 1910, purchased a farm and moved on it in the spring of 1911. Living there one year. In 1912 was chosen steward of county home, serving in that capacity four years. Then moved back to his own farm, on which he still resides. Served two terms as township assessor; three years on county board. Elected state representative 1928—re-elected in 1930. Republican in politics.

**S. F. RANDOLPH.**—Representative from Davis county, was born January 2, 1871, on a farm near Dean, Appanoose county, Iowa. Attended rural school and assisted on the farm and in the timber during vacation. At the age of fourteen he began to work as a farm hand on the farms of Appanoose county, attending school two or three months in the winter. In 1887 he moved with his parents to a farm near Bloomfield in Davis county, and continued to work as a farm hand, attending school in the home district a few weeks each winter, and studying at night during the summer to keep up with his class. In 1893 he attended the Southern Iowa Normal School at Bloomfield three months, and secured a certificate to teach. He taught in the rural districts of Davis county six years, continuing to work as a farm hand during vacation. In 1898 he married Miss Stella Good. They have two sons, both of whom graduated from the Southern Iowa Normal, taught school a number of years and are now engaged in farming. He and his two sons own and operate six hundred and forty acres of land, three miles southwest of Bloomfield in Wyacondah township. He served on the school board several years as president or secretary, and three years as president of the Davis county farm bureau. He is an elder in the Christian church. Was elected representative in 1930 on the democratic ticket.

**Z. S. RATLIFF.**—Representative from Henry county, was born November 25, 1862, in the county he now represents in the legislature. He received his education in the rural schools and Whittier college. He was married to Amelia Dorcis Kramling of Kahoka, Missouri, October 7, 1891. Has one son, Paul, who is operating the home farm. He has engaged in farming and banking. Resigned as member of the executive committee of Iowa farm bureau federation when becoming a candidate for the legislature. Is an active member of the Presbyterian church. Elected to the general assembly in 1924, re-elected in 1926, 1928, and 1930. A republican in politics.

**ED. RAWLINGS.**—Representative from Monona county, was born in Platteville, Wisconsin, in 1871. He came to Monona county, Iowa, in 1875. Received his education in the common schools until he reached the age of seventeen years. Was then left to his own resources, both of his parents having passed away. Married Miss Effie Miller in 1896, who died January 8, 1929. They were the parents of four sons. He and his family have resided in Onawa for the past twenty-five years. He has held various offices, among them that of county sheriff seven years. At the present time he is a member of the Onawa board of education; president of



Monona county farm bureau and treasurer of Monona County Mutual Fire Insurance Association; secretary and treasurer of the Illinois Central Elevator Company; member of Onawa Community Club. Elected representative in 1928, re-elected in 1930. In politics a democrat.

**ISAAC M. REED.**—Representative from Mahaska county, was born near Barnesville, Belmont county, Ohio, February 22nd, 1870. Here he grew to manhood. He came to Rose Hill, Mahaska county, Iowa, June 27th, 1894, and resided there until 1911 when he moved to Oskaloosa, having been elected sheriff of Mahaska county. In this capacity, he served two terms. During his residence in Rose Hill, he served four years as mayor and six years as justice of the peace. Since 1898 has been actively engaged in the occupation of auctioneer except while he was sheriff. Has conducted purebred livestock sales in several states. For many years he has filled the capacity of judge of livestock in both state and international shows. Is also well known, not only in Iowa, but throughout the United States and Canada, because of his fraternal relations, especially those pertaining to the Independent Order of Odd Fellows, of which order he became a member in 1898. During the years 1929 and 1930, he was Supreme Monarchos of The Ancient Mystic Order of Samaritans of the United States and Canada. This is the play ground order for Odd Fellows. Also a member of the Masonic order. A democrat.

**O. J. REIMERS.**—Representative from Lyon county, was born March 16, 1878, in Scott county, Iowa. Came to Lyon county in 1885. Attended the district school and later the Rock Rapids high school. He then entered Northwestern Union college at Le Mars, Iowa, graduating after two years, from their commercial course. He completed a course in law and was admitted to the bar of this state. Taught in the rural schools, and then took up the occupation of farming. Married in 1905 to Ella Rohde. Has one daughter, Elva. Secretary of a township school board fourteen years, and active in community organization work. President of the farm bureau from 1919 to 1923. Elected state representative in 1924 and has served continuously in the forty-first, forty-second, forty-second extra, forty-third, and forty-fourth general assemblies. Member of the Congregational church, I. O. O. F. and Masonic orders. A democrat.

**OVE T. ROE.**—Representative from Allamakee county, was born in the county which he represents, September 4, 1887. He received his early education in the rural schools and Upper Iowa University at Fayette, Iowa. He married Emma Kolsrud of Waterville, Iowa. Four children were born to them: Thomas, Melvin, Doris, and Kenneth. The following are some of the offices which he has held and still holds: He is president of the Paint Creek farmers telephone company, was president of the Allamakee county federal farm loan association, treasurer and director of the Allamakee county farm bureau, and president of the Luther League of the West Paint Creek church. He is a member of the Lutheran church. He has always taken an active part in the church, school and public affairs and has been and still is an official in these different activities. He has followed the occupation of a farmer with the exception of eight years while he was engaged in partnership with his brother, A. H. Roe, in the general merchandise business at Elon, Iowa. He was candidate for the state legislature in 1926 but was defeated by a majority of twenty-three votes. Elected in 1930. In politics he is a democrat.

**R. L. RUTLEDGE.**—Representative from Webster county, was born on a farm near Fort Dodge, Iowa, in 1888. Was graduated from Fort Dodge high school in 1908; won a scholarship to Iowa State college in the state judging contest at the Iowa state fair in 1908. Entered Ames in fall of 1908, called home by sickness of father in the spring of 1912, and has operated the farm near Fort Dodge ever since, with the exception of seven months in the aviation service in 1918. Married in 1917 to Mabel Mears of Marshalltown, Iowa. Four girls: Jean, Ann, Alice, and Mary. Interested in farm bureau work and agricultural activities before and since the war. Member of the international committee on agriculture of Kiwans

International. Elected representative from Webster county November 2, 1926, re-elected in 1928, and 1930.

**JOHN RYDER.**—Senior member of the house of representatives from Dubuque county, was born and reared in Dubuque, Iowa. He was educated in the parochial schools. He graduated from the Bayless Business College. For twenty-five years he was the junior member of the Ryder Brothers wholesale grocery firm. In 1919, he organized the Ryder Realty Company and served as vice-president until January, 1925, when he retired from the firm. In March, 1925, he was elected member of the board of education of the city of Dubuque and was appointed chairman of the finance committee. He was married in November, 1917, to Miss Anna L. Killeen, who died in May, 1923. He was elected to the general assembly November, 1924, re-elected in 1926, 1928, and 1930. A democrat in politics.

**J. F. RYLANDER.**—Representative from Marshall county, was born in Sweden, March 29, 1876. Came to Marshall county, Iowa, in 1893. Was educated in the common and extension schools of the old country and the Friends Academy of Le Grand, Iowa. Married Gertie H. Johnson, of Le Grand, July 24, 1901, and in the spring of 1902 began operations on a rented farm in the Le Grand community. There are three children in the family, Lois H., Carl E., and Hilda Jeannette. Has always been interested in the farmer's problems and has given considerable assistance to the organization of the farm bureau in Iowa and Minnesota. Was a member of the board of directors of Marshall county farm bureau for a number of years. Was elected president for three terms, but declined the honor for the third term because of lack of time. Is a stockholder in the Central Iowa fair association and served as its president for a number of years. Is an active member of the Friends church. Is a republican in politics and a Mason.

**LEROY SHIELDS.**—Representative from Clarke county, was born January 29, 1880, near Hopeville in Clarke county, Iowa, on a farm which he now owns and where he has continuously made his home. His parents came to Iowa in early childhood and knew the hardships of pioneer life. His father, J. H. C. Shields, was a veteran of the Civil war and a leader in all community interests. His mother, Frances Lawrence Shields, to whose pure life and gracious spirit he gladly pays tribute, is still living. The subject of this sketch received his education in the local schools, was a teacher for four years, minister of the Christian church for three years, and held evangelistic meetings in several churches in the state. Recent years have been devoted exclusively to his live stock and farming interests. He is a charter member of the Clarke county farm bureau, member of the Masonic order, and the republican party. Elected in 1928 and again in 1930.

**WALLACE M. SHORT.**—Representative from Woodbury county. Born Page county, Iowa, June 28, 1866, son of James B. and Eugenia N. Short, who came to Page county 1855 and 1857. Grew up on farm in Colfax township, Page county. Worked on farm, attended rural school, town school in College Springs, and taught in rural school, until twenty-two years of age. Graduated Beloit College, Wisconsin, 1893, earning his own way in school. Phi Beta Kappa. Three years in Yale University. Married Mary Eliza Morse of Racine, Wis., 1896. Pastor Congregational church, Evansville, Wis., 1896-1903; Beacon Hill church, Kansas City, Mo., 1903-1910; First Congregational church, Sioux City, Iowa, March 1, 1910—Sept. 1, 1914; Central Independent church, Sioux City, Sept. 1, 1914, to Dec. 31, 1918. Mayor of Sioux City, April 1, 1918, to April 1, 1924. Received official government recognition for war work on liberty loans and other activities. Member Sons of Revolution, and of Sons of Veterans. Founder and publisher of the "Unionist and Public Forum". Became interested in union labor organization while in college; chaplain of central labor union while in Kansas City. Since coming to Sioux City, member of chamber of commerce, and active in labor and farm organization. Elected representative 1930 on republican ticket. One daughter, Mrs. Emily Vesta (R. F.) Hunter, of Sioux City; two adopted sons, Burton Harrison and John Wallace. Author of books and magazine articles.

**LEONARD SIMMER.**—Representative from Wapello county, was born in Wapello county, 1890. Graduate of public schools, Agency, Iowa, of Iowa Wesleyan college in 1914, of law school of State University of Iowa in 1920. Engaged in the practice of law in Ottumwa, Iowa, since 1920. President, Wapello Oil Company, and Simmer Oil Corporation, Ottumwa, Iowa. Member of the forty-second, forty-third, and forty-fourth general assemblies. Married in 1915 to Agnes Shank of Agency, Iowa. Has five children.

**FRANK G. SNYDER.**—Representative from Hamilton county, was born at Brooklyn, Poweshiek county, the youngest of eight children, four boys and four girls, six of whom are still alive. Martin and Catherine Snyder, the parents, were Pennsylvania Dutch and came to Brooklyn in the early fifties where the father was a merchant and farm owner until 1874 and then the collapse after the Civil war swept everything away. Frank G. attended public school at Brooklyn, Toledo and Conrad, later paying his own way at Mt. Morris, Illinois, college. In 1888 engaged in the general merchandise business with his brother-in-law at Eldora. In 1891 he went into the general merchandise business for himself at Jewell, Hamilton county. He built and owned the Jewell Brick and Tile plant, was president and manager of the Jewell Telephone company and Jewell gas plant. Served as mayor and member of board of education. In 1909 sold his stock of merchandise, taking the agency for Ford cars in Hamilton and Hardin counties, which business he still continues at Webster City. Married Mabel Farrow, of Eldora, in 1891. Two sons, Richard F. and Frank G., Jr., graduates of Ames and Iowa City, both of whom volunteered and served in World war. Now in business at Saginaw, Mich. Representative Snyder also served in World war, going over in 1918. He was officer in charge of the "Croix Rouge American" base warehouse at Gievres, Loire-et-Cher, France. He came home in 1919 with the rank of major. Member of Edward McKey post, 925, Veteran of Foreign Wars, the Masonic order and Eastern Star. Trustee and secretary of Hamilton county public hospital. Rotarian, director in First National Bank, Webster City. Farm owner, member Hamilton county farm bureau. Member of Congregational church. Elected to legislature in 1930. A republican.

**ROY J. SOURS.**—Representative from Floyd county, was born in Marble Rock, Iowa, Floyd county, August 27, 1883, the son of pioneer parents, Samuel Sours and Ann M. Rex Sours, who came to Floyd county in 1856. Educated in public schools of Marble Rock and Charles City College. Has been a continuous resident of Floyd county except five years spent on a homestead in Gregory county, S. D. Now lives in Charles City. Prior to 1929 engaged in farming for twenty-three years. Married Katherine E. Danforth, of Charles City, September 3rd, 1908. They have two daughters, Elva Ruth, born in 1910, and Clare Alice, born in 1912. A republican.

**GEORGE C. STANZEL.**—Representative from Sac county, Iowa, was born August 31, 1865, in Clinton county, Iowa. Came with his parents to Sac county, March 1, 1876. Educated in the public schools. Married Miss Carrie Fulcher, February 19, 1894. Has three children. Was treasurer of the school board, president of the Early farmers telephone company, director of the Early farmers elevator company, member of the city council of Sac City, bank director and farmer. Member of the K. P. lodge, attends Methodist church. Elected state representative in 1930. A republican.

**CARL B. STIGER.**—Representative from Tama county. Born at Toledo, Iowa, on February 21, 1883. Graduate of Toledo public schools, Western College, and Chicago University law school. World war veteran. Served as mayor of Toledo, Iowa, and on city council. Member Masonic lodge and Lions club. Married to Mary E. Dugan in 1930. Occupation, lawyer. Democrat in politics.

**W. H. STRACHAN.**—Representative from Humboldt county, was born in Grundy county, Iowa, December 7, 1874. He moved with his parents to Humboldt county in February, 1884. Attended the rural schools, the Humboldt high school and a short time at Ellsworth College, Iowa Falls, Iowa. Taught several terms in the



SENATORS IN FORTY-FOURTH GENERAL ASSEMBLY

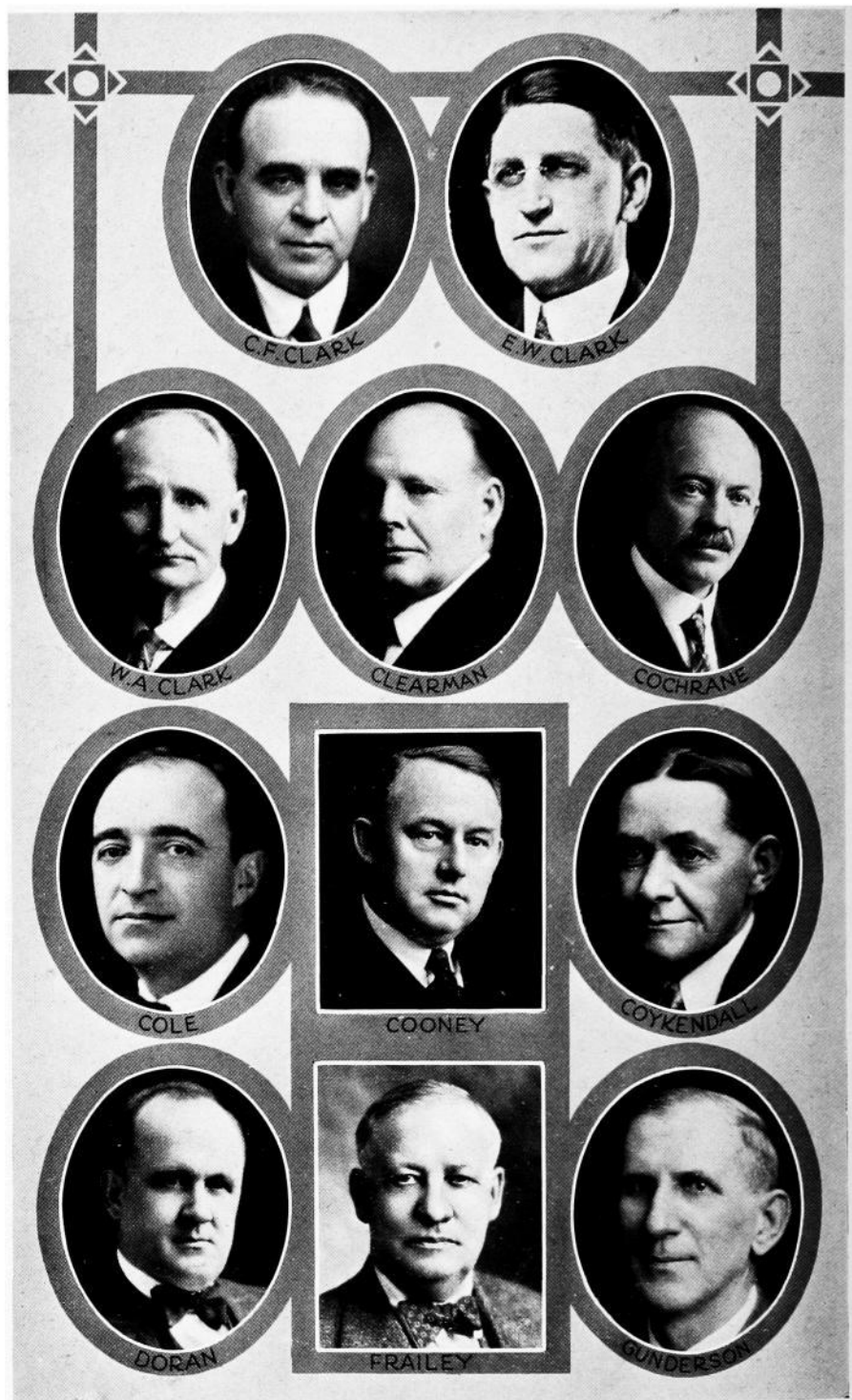

SENATORS IN FORTY-FOURTH GENERAL ASSEMBLY

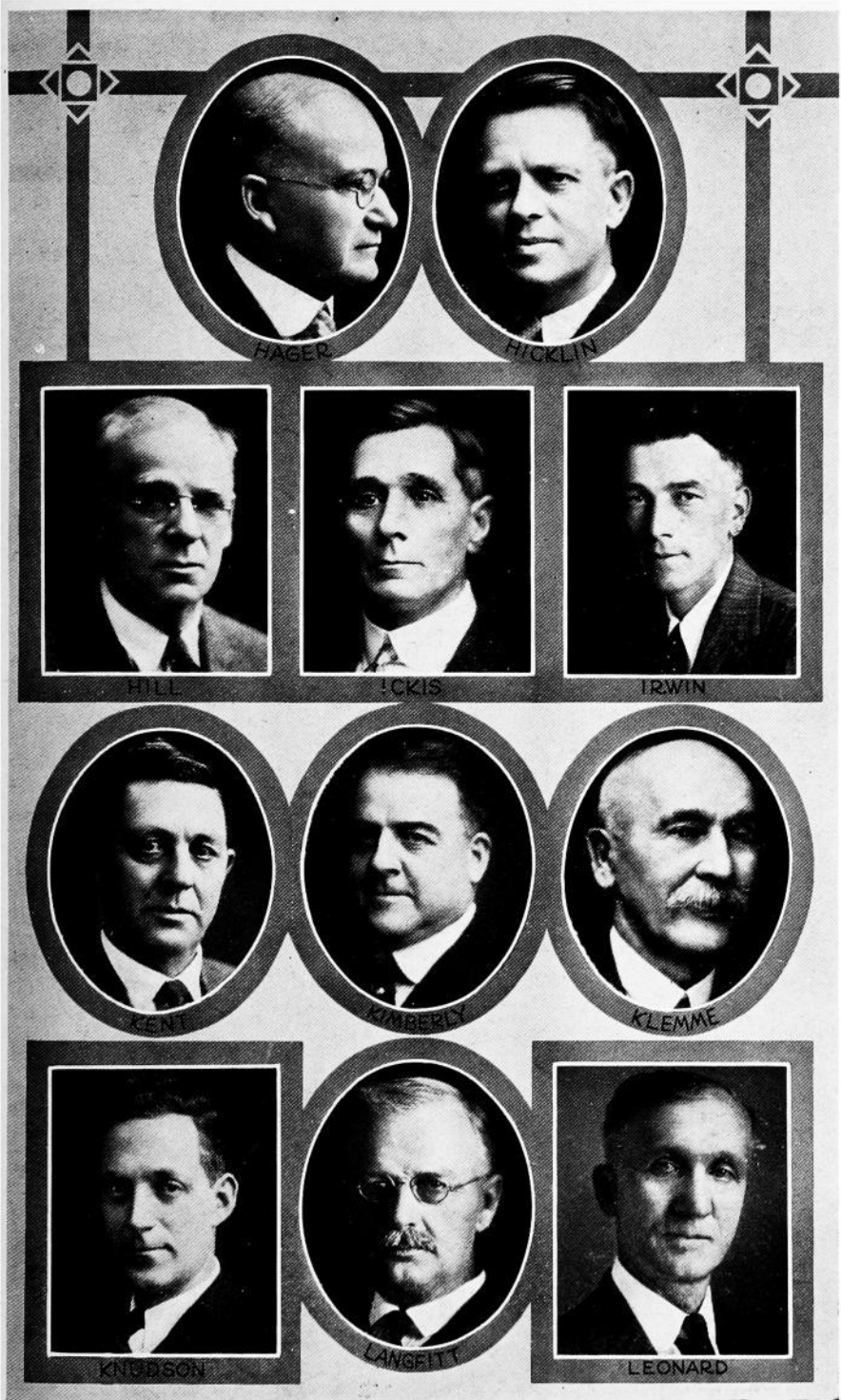

SENATORS IN FORTY-FOURTH GENERAL ASSEMBLY



LOWE

MACDONALD

McLELAND

MOEN

MYERS

PATTERSON

QUIRK

RIGBY

RITCHIE

STANLEY

STEVENS

SENATORS IN FORTY-FOURTH GENERAL ASSEMBLY

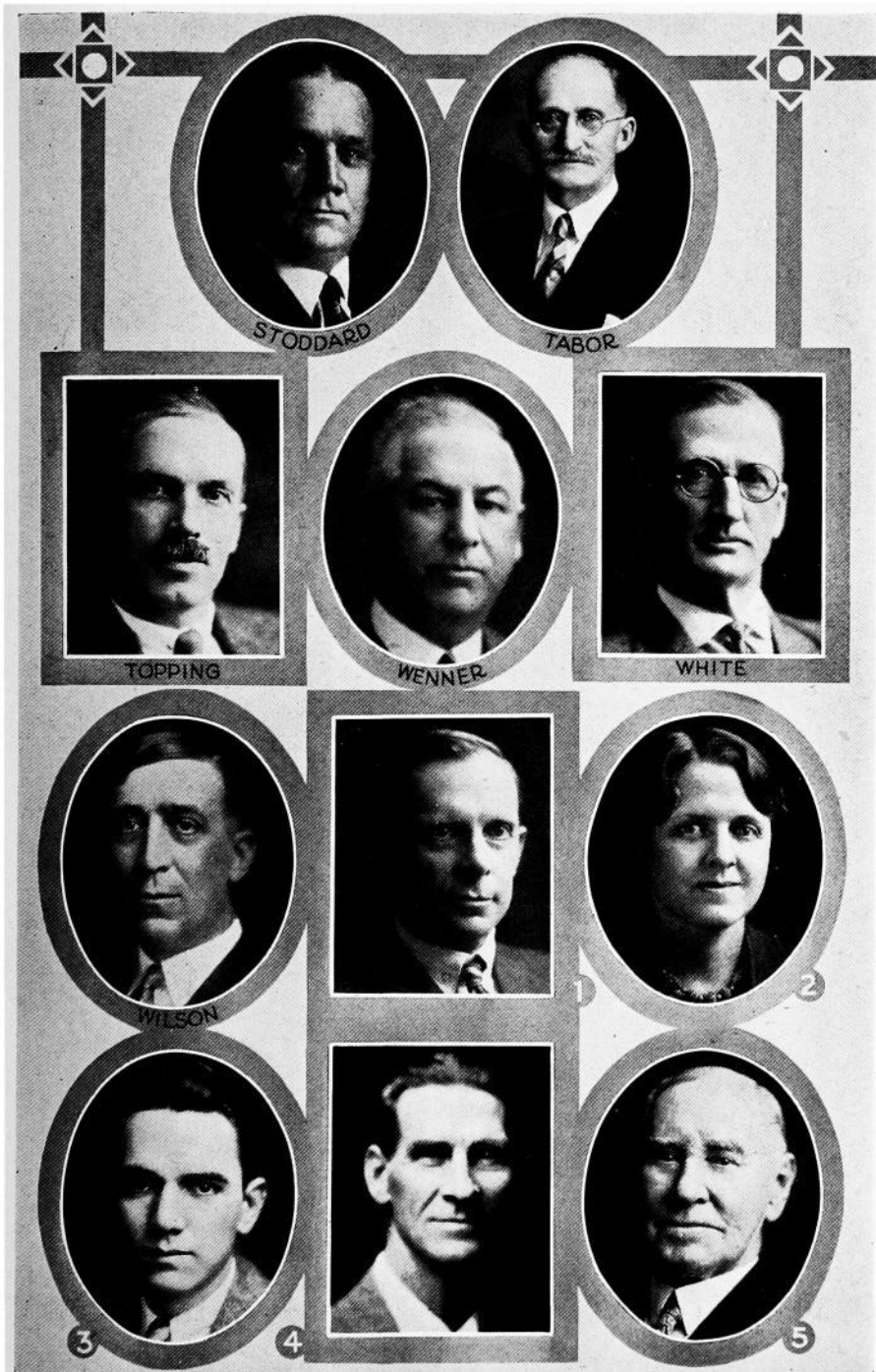

SENATORS IN GENERAL ASSEMBLY AND SENATE OFFICERS

- (1) Walter H. Beam, secretary; (2) Cophine J. Sherman, assistant secretary;  
 (3) Robert C. Phillips, reading clerk; (4) C. H. Stilwell, sergeant-at-arms;  
 (5) O. W. Lowery, chief doorkeeper.



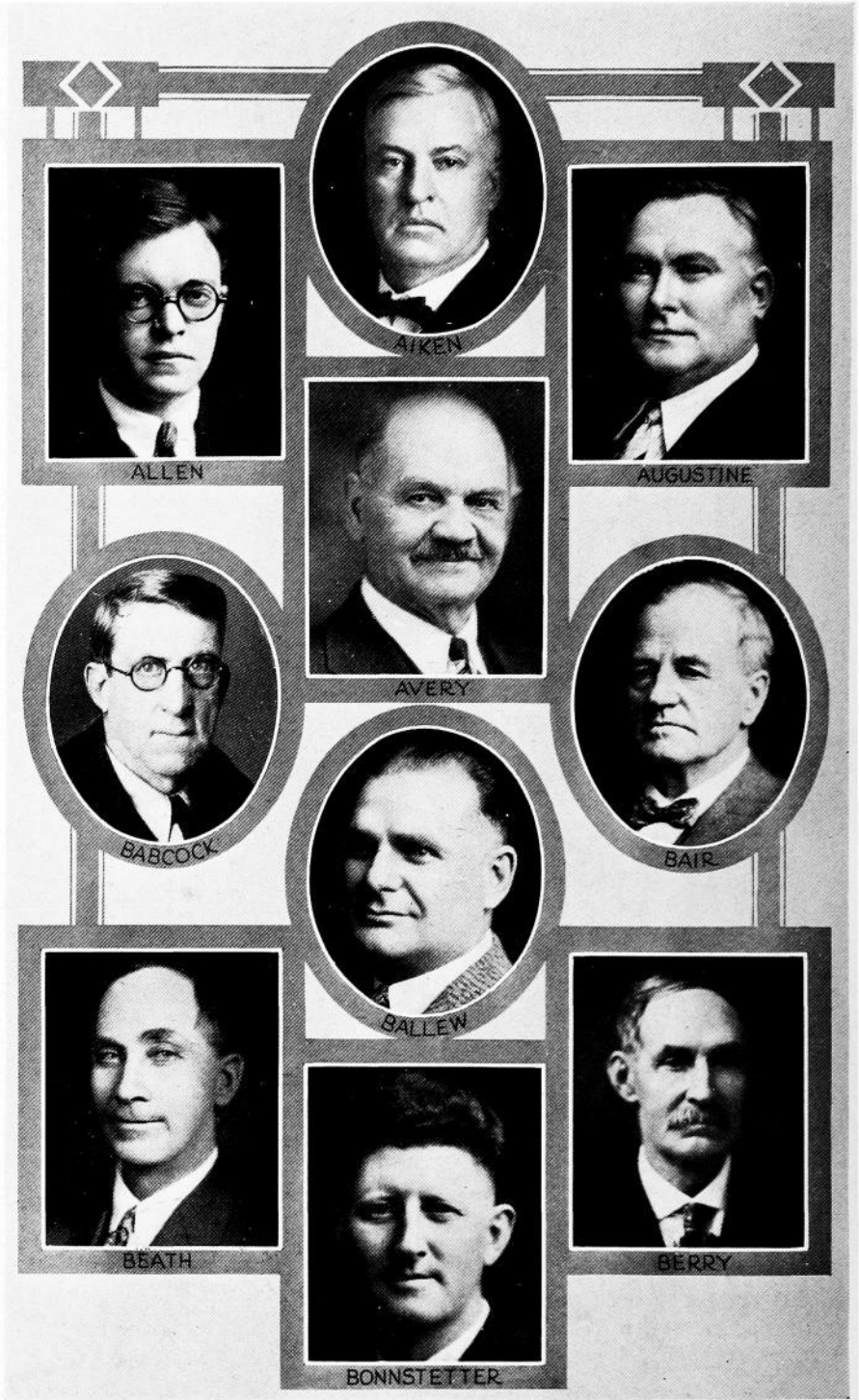

REPRESENTATIVES IN FORTY-FOURTH GENERAL ASSEMBLY

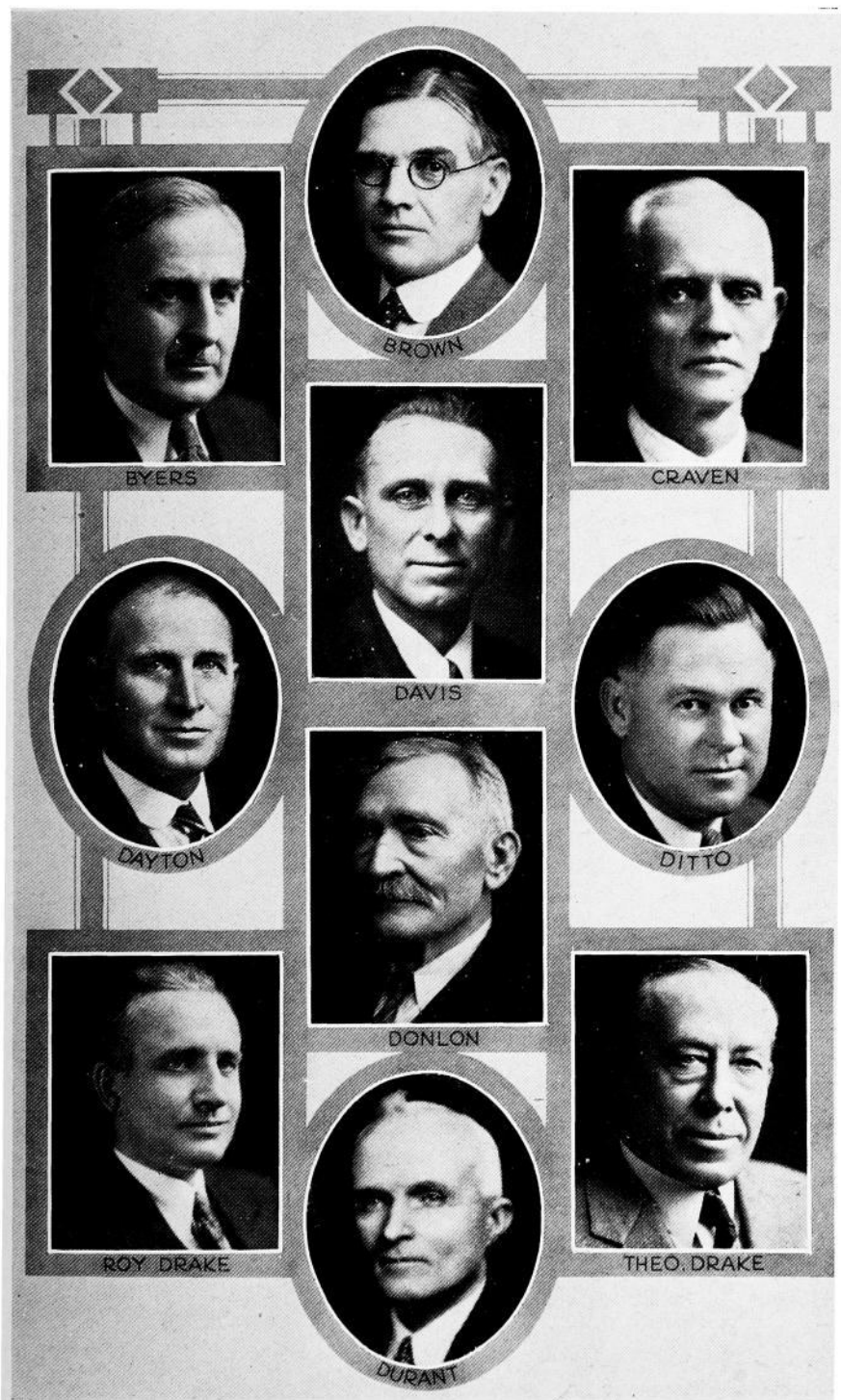

REPRESENTATIVES IN FORTY-FOURTH GENERAL ASSEMBLY



ELLSWORTH

ELLIOTT

FABRITZ

FIGGINS

FELTER

FINNERN

GALLAGHER

FORSLING

GARRETT

GILMORE

REPRESENTATIVES IN FORTY-FOURTH GENERAL ASSEMBLY

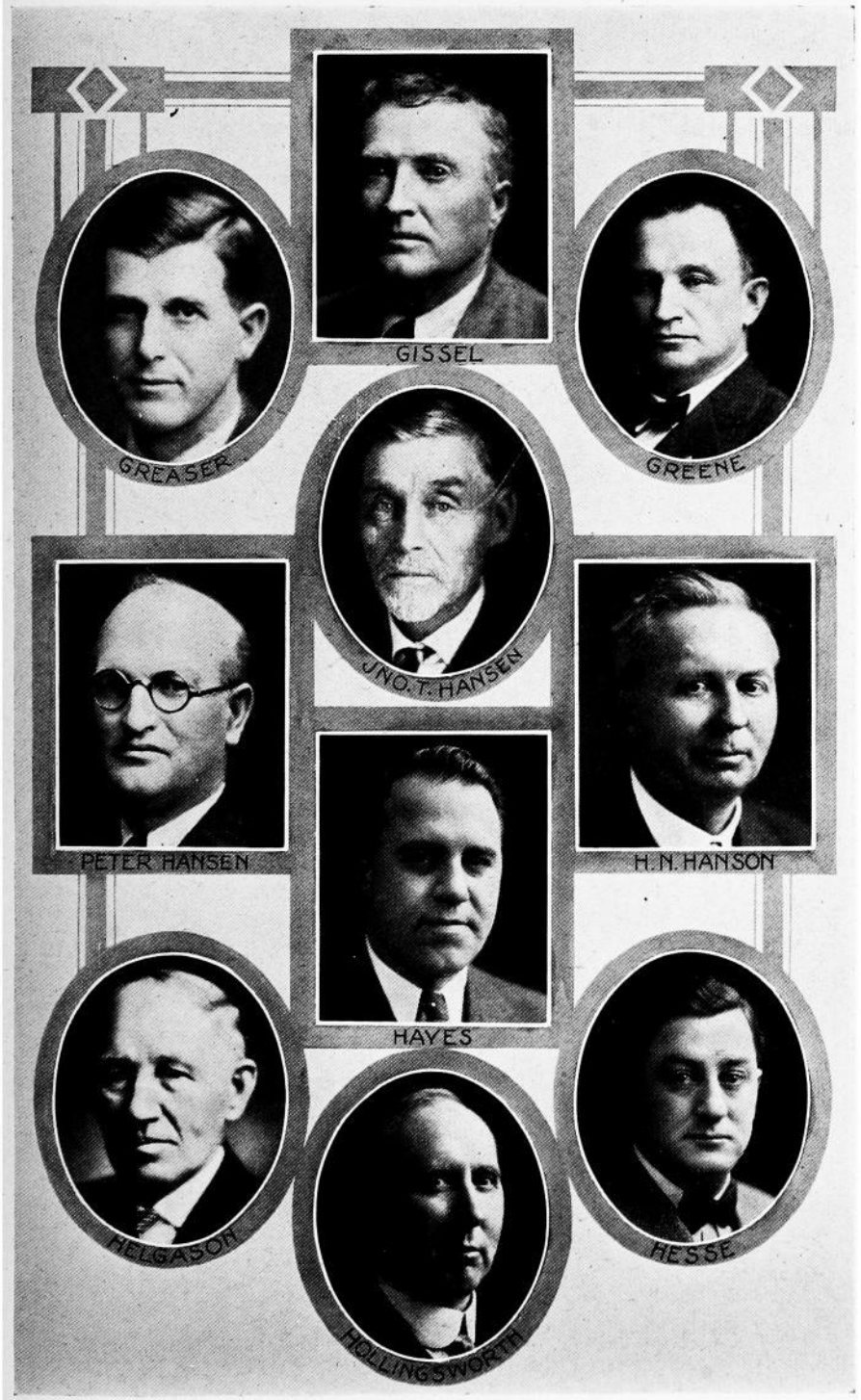

REPRESENTATIVES IN FORTY-FOURTH GENERAL ASSEMBLY



REPRESENTATIVES IN FORTY-FOURTH GENERAL ASSEMBLY



REPRESENTATIVES IN FORTY-FOURTH GENERAL ASSEMBLY

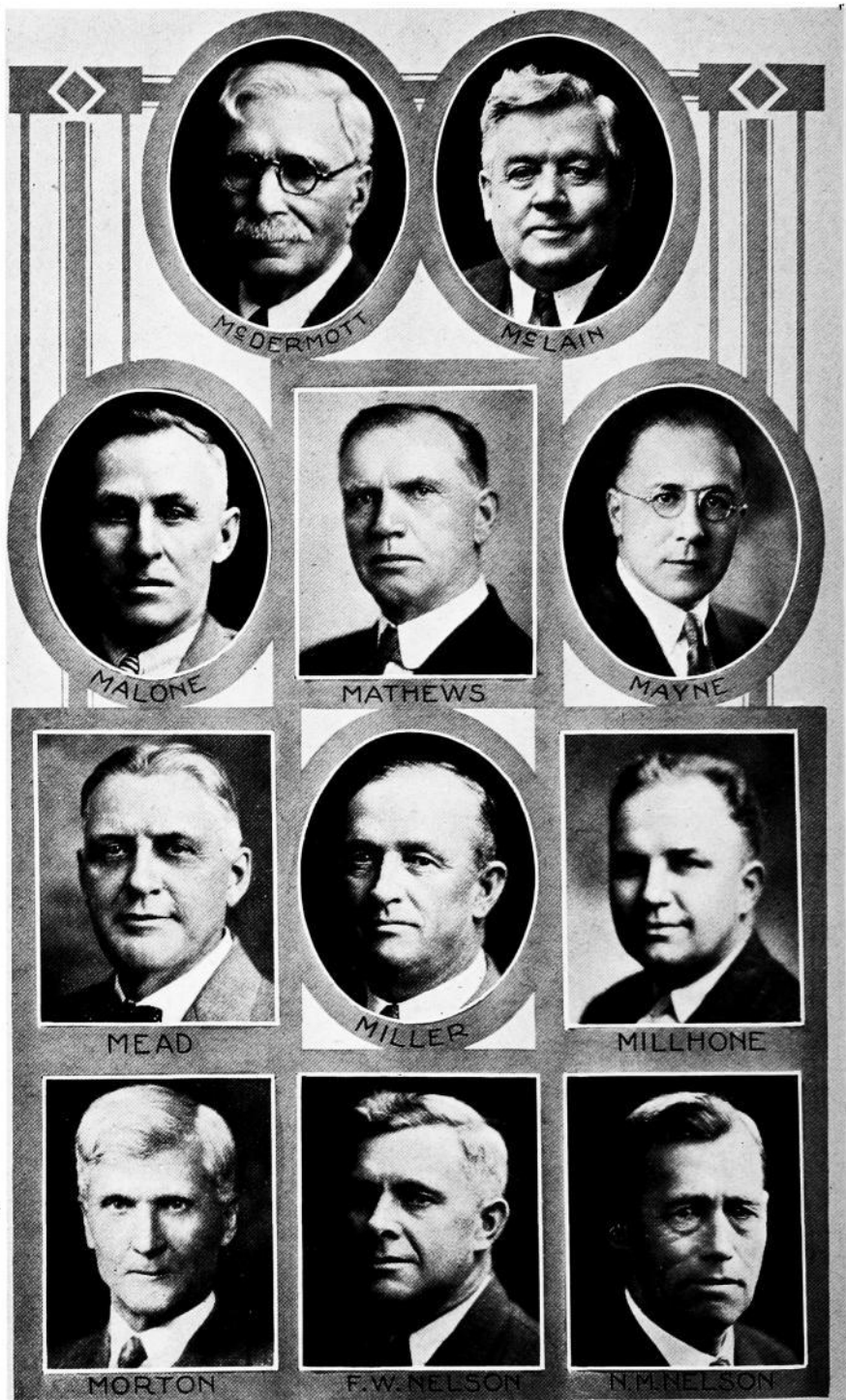

REPRESENTATIVES IN FORTY-FOURTH GENERAL ASSEMBLY

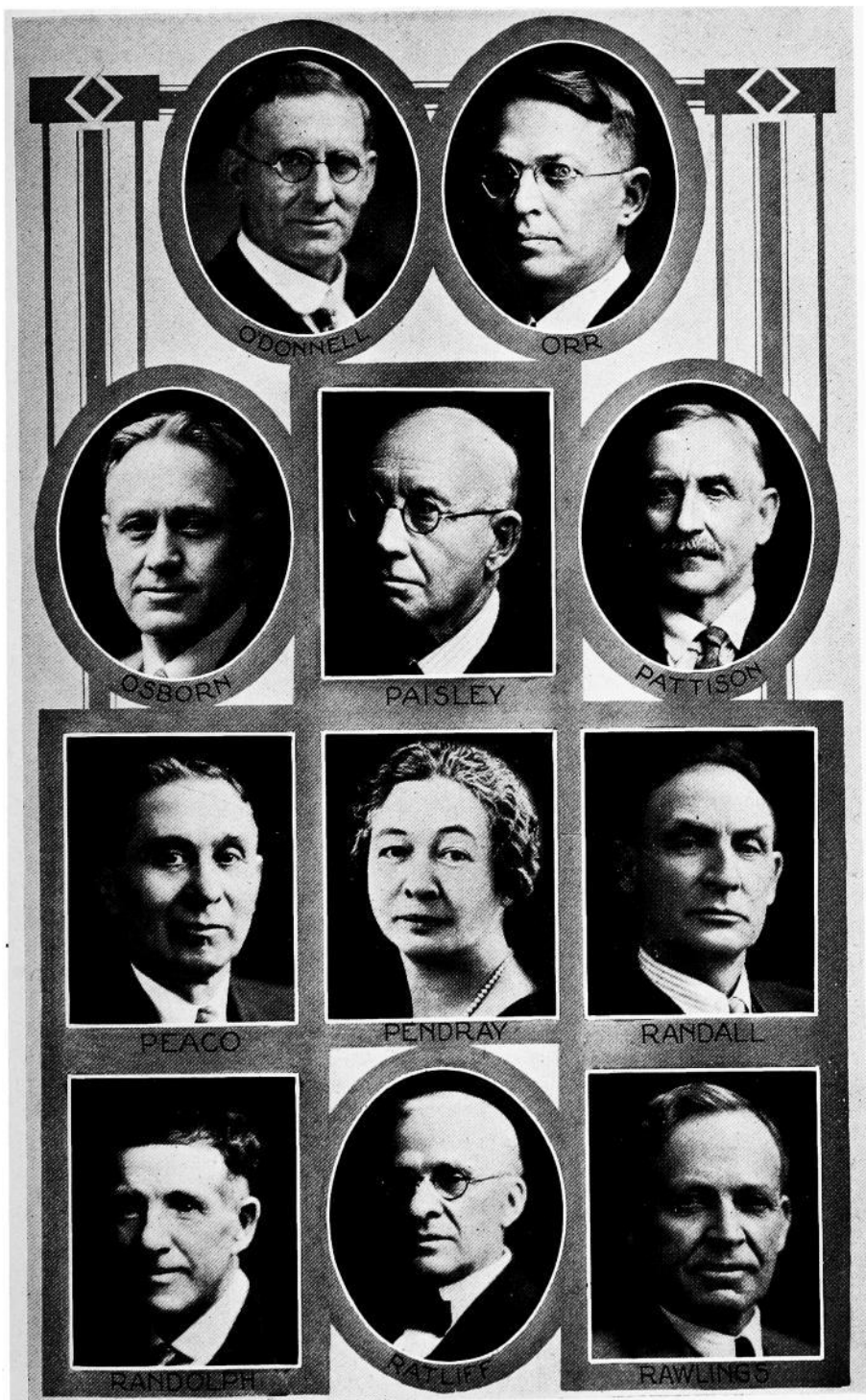

REPRESENTATIVES IN FORTY-FOURTH GENERAL ASSEMBLY



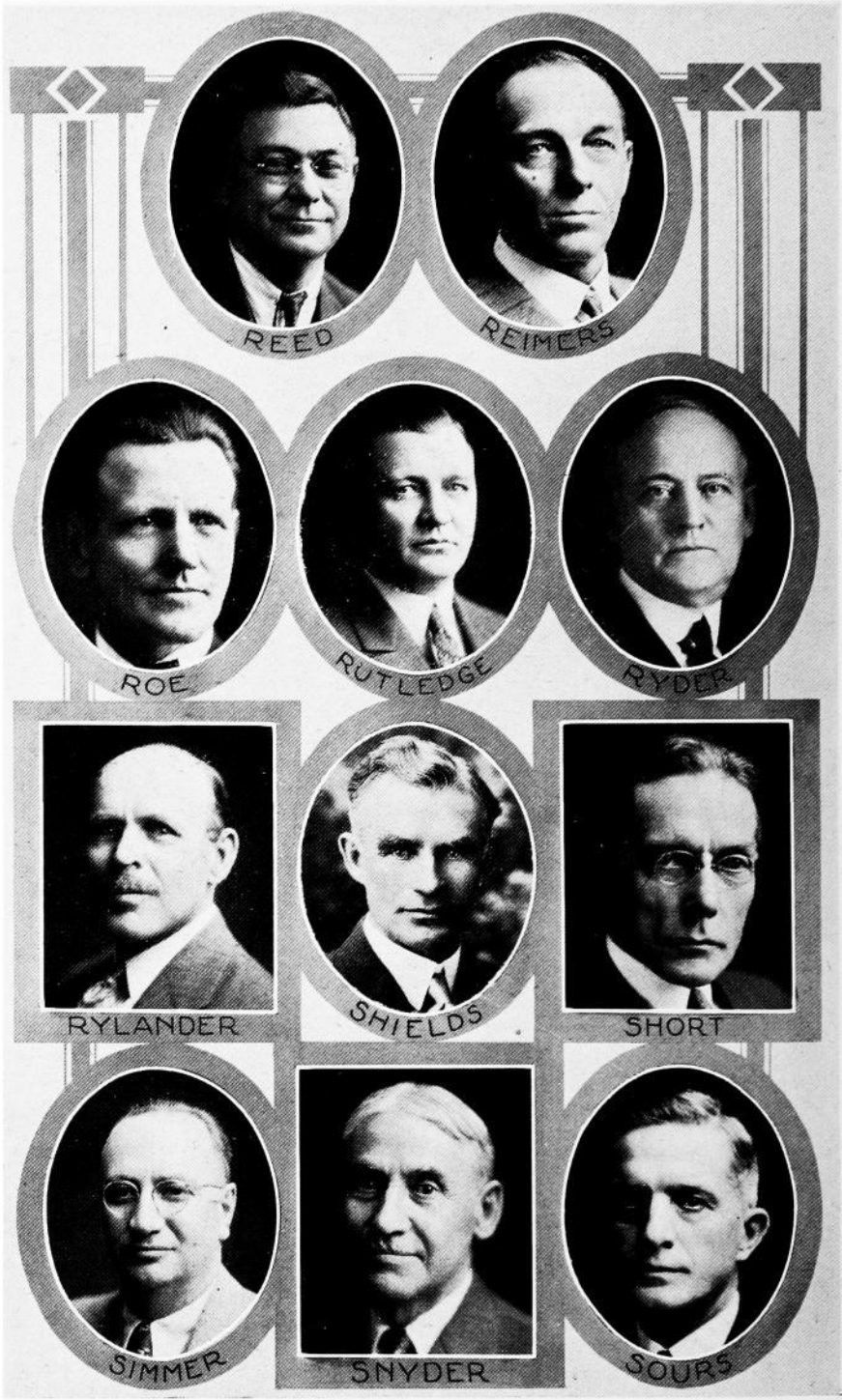

REPRESENTATIVES IN FORTY-FOURTH GENERAL ASSEMBLY

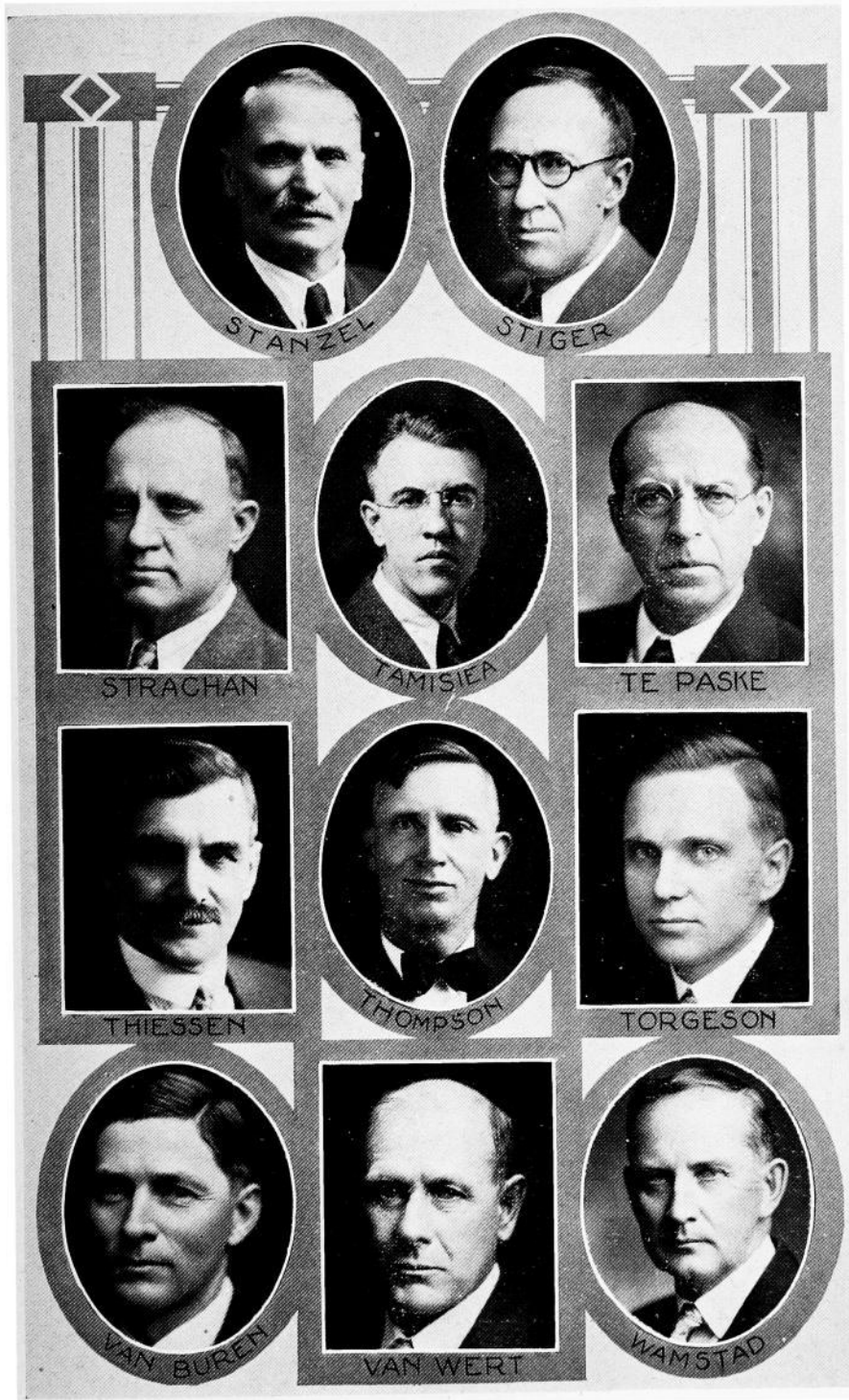

STANZEL



STIGER



STRACHAN



TAMISIEA



TE PASKE

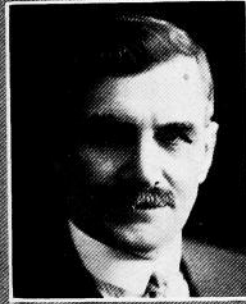

THIESSEN



THOMPSON



TORGESON



VAN BUREN

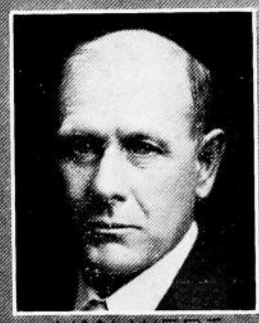

VAN WERT



WAMSTAD

REPRESENTATIVES IN FORTY-FOURTH GENERAL ASSEMBLY

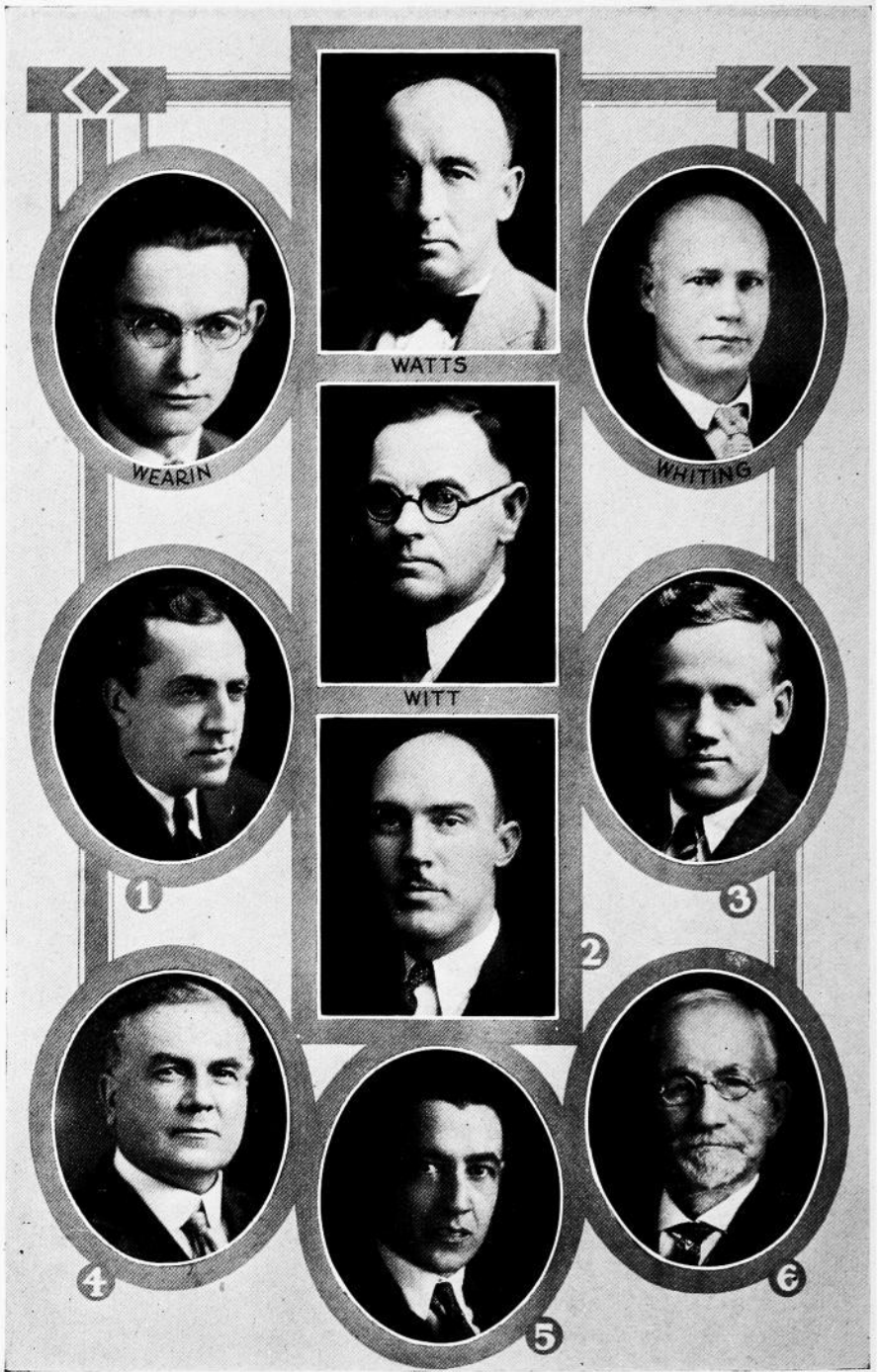

REPRESENTATIVES IN GENERAL ASSEMBLY AND HOUSE OFFICERS

(1) Sam C. Ragan, chief clerk; (2) H. A. Selfe, reading clerk; (3) John J. Montgomery, assistant chief clerk; (4) Charles A. Lindenau, file clerk; (5) Walter R. Cook, assistant sergeant-at-arms; (6) Oley Nelson, sergeant-at-arms.

rural schools before entering upon his life work of farming. Was married to Mary A. Morse, in June, 1905. They have three children: Lawrence, Mabel, and Margaret. Has served sixteen years as secretary of the school board and nine years as a member of the board of supervisors, and is serving his second year as president of the county farm bureau. Belongs to the Methodist church, several Masonic bodies, including the Shrine and the Order of the Eastern Star. Is a republican in politics and a member of the Rotary club. Elected representative in 1930.

**HUGH J. TAMISIEA.**—Representative from Harrison county, was born in Missouri Valley, Iowa. He attended the public schools, was graduated from the Missouri Valley high school, from the college of liberal arts, the State University of Iowa, in 1922, with the degree of Bachelor of Arts, and from the college of law of the same institution in 1924, with the degree of Juris Doctor. Was admitted to the practice of law in 1924 and is now engaged in that profession with his father, Frank Tamisiea, at Missouri Valley. He is unmarried. He has served two terms as city attorney, is a director of the Nebraska-Iowa bridge corporation, the present district trustee and past lieutenant-governor of the Nebraska-Iowa district of Kiwanis International, present Master of Valley Lodge No. 232, A. F. & A. M., at Missouri Valley. Was federal supervisor of the 1930 census for a part of the ninth congressional district, and was in charge of such work in the counties of Harrison, Pottawattamie, Cass, Shelby, Adair, Guthrie, and Audubon. Member of the Delta Theta Phi legal fraternity; the American Legion, of which he is a past adjutant and trustee; the Iowa state and American bar associations and the Iowa farm bureau federation. Republican in politics. Elected representative in 1930.

**ANTHONY TEPASKE.**—Representative from Sioux county, was born in a log cabin in Minnesota, October, 1868, of Dutch parentage. Has lived in Sioux county, Iowa, since 1874. Reared on a farm. Education, A.B. from Grinnell and Harvard. Passed Iowa state bar examination in 1897. Taught country school one term; taught English and Greek in an academy four years. General law practice thirty-four years. County attorney Sioux county twelve years; mayor of Sioux Center, ten years; Sioux Center school board member, three years; vice-president First National Bank, Sioux Center, twenty years; trustee N. W. Junior College and Academy, twenty years; Sunday school teacher, thirty-seven years. In 1903 married Miss Agnes Dykstra, school teacher, who in 1909 passed Iowa state bar examination. Three children: Amy, senior Iowa State College, Ames; Maurice, Junior at N. W. Academy, Orange City, speaker's page during forty-fourth general assembly; Adelphas, freshman in Sioux Center High. Republican in politics.

**JOHANNES H. THIESSEN.**—Representative from Clinton county, was born near Goose Lake, Clinton county, Iowa, February 6th, 1870, the son of Herman and Cathrina Thiessen. He was educated in the local schools and has been engaged in the occupation of farming all his life. He bought a farm in Camanche township in 1898, where he still resides. He was married on February 19th, 1896, to Annie Eggert. He has three daughters: Vandelena, Romona, and Adaline. He has been director and secretary of the Camanche township schools fourteen years. Treasurer and secretary of the Low Moor Farmers Mutual Telephone company ten years. Secretary of the local farm bureau and now president of the Farmers Equity Shipping Association of Low Moor. A member and director of the English Lutheran church, member of the I. O. O. F., a thirty-second degree Mason and a member of the Eastern Star. In politics he is a democrat.

**THORE THOMPSON.**—Representative from Fayette county, Iowa, was born August 23, 1877, at Wadena, Iowa. He received his education in the district school, attended Upper Iowa University two terms, also attended the agricultural college at Madison, Wisconsin, two terms. Has been engaged in farming and live stock feeding. In June of 1908 he was married to Miss Olive Gunderson, of St. Olaf, Iowa. To them were born seven children: Orvin, Tillman, Evelyn, Floyd, Torvald, Glen, and Earl. He is a member of the Lutheran church, a director

in the Wadena Savings bank and has been farm bureau director and township trustee. Member of the forty-second, forty-second extra and forty-fourth general assemblies. Republican in politics.

**SAMUEL R. TORCESON.**—Representative from Worth county, was born in the county which he represents, May 28, 1892. He received his early education in the rural schools and at Waldorf college. In 1917, he received the Bachelor of Arts degree from St. Olof college. He married Miss Emma Dahl, of Worth county. They have a son, Dean Nathan, born May 2, 1926. He is cashier of the Farmers Trust and Savings Bank of Joice, Iowa. He is a member of the Lutheran church. He was elected to the legislature in 1926, re-elected in 1928 and 1930. He is a republican.

**GEORGE J. VAN BUREN.**—Representative from Jones county, was born on a farm in Hardin county, Iowa, March 18, 1882, and moved in 1884 to western Kansas with his parents, coming back to Black Hawk county, Iowa, in a prairie schooner in 1889. Graduated from Epworth Seminary in 1901 and Cornell college in 1904. For ten years thereafter he followed the professions of civil engineering in Mexico and teaching—having taught in Illinois and Arkansas high schools, Drury college and the Nebraska State Teachers' college. He has farmed in Jones county the past thirteen years. Married to Edna May Cramer, June 12, 1907, and has the following named children: John, Helen, Ruth, and Paul. He is the past president of Jones county farm bureau, ex-chairman of Jones county republican central committee, a member of the Presbyterian church, Masonic lodge and O. E. S. He was elected state representative in 1928 and re-elected in 1930. A republican in politics.

**G. E. VAN WERT.**—Representative from Franklin county, was born in Grundy county, Iowa, August 13, 1880. He moved to Franklin county in the spring of 1888. He married Miss Mabel Hansell, December 25, 1903. They have seven children: Lela, Mildred, J. S., Elsie Mae, Charles, Harriett and Howard. He is a member of the board of education, has served as township assessor, and is a director in the co-operative creamery, Farmers' Elevator Company, Franklin County Protective Association and for four years served as president of the county farm bureau. He is a member of the Church of Christ at Hampton, a republican in politics and a farmer. Elected state representative in 1928, re-elected in 1930.

**BREDE WAMSTAD.**—Representative from Mitchell county, was born in that county April 17, 1878. Attended the rural schools and later the St. Ansgar seminary and institute. Graduated from the normal course in 1899. Married June 29, 1905, to Catherine Rone of Worth county, Iowa. Has one daughter, Constance. Appointed deputy county auditor of Mitchell county in 1903. Has served as secretary of school board, township assessor, director of the Osage Farmers' Co-operative Grain and Supply company, secretary-treasurer, and is one of the incorporators, of the Farmers' Union Live Stock Commission of Chicago and South St. Paul. Is at present a member of the county Board of Education, and director of the Mitchell County Farmers' Mutual Fire Insurance association. Has been actively engaged in farming since the spring of 1906. Served as representative from Mitchell county since 1921 with exception of 1925. A member of the Evangelical Lutheran church. A republican.

**STANLEY WATTS.**—Representative from Van Buren county, was born in the county he represents in 1894. He attended the country school of Van Buren county, then graduated from the Birmingham high school. Completed his education, attending Iowa Wesleyan College, State University of Iowa, and Iowa State Teachers College. He taught school five years and did chautauqua work during the summer. Served in France during the World war. Member of the American Legion. Engaged in business in Birmingham the past ten years. Served as mayor of Birmingham four years. Was married in 1917 to Fannie Eide of Des Moines. Two children, Virginia and David. A democrat.

**OTHA D. WEARIN.**—Representative from Mills county, was born on a farm near Hastings, Iowa, January 10, 1903. He attended country school, graduated from Tabor College Academy in 1920 and received B.A. degree from Grinnell College 1924. Prior to and since that date he has been associated with his father in the operation of Wearin Farms, upon one of which he has always resided. Elected treasurer of rural school district. He has served as vice-president, secretary and president of Mills county farm bureau. Delegate to Iowa state democratic conventions 1924, 1926, 1928, and 1930; assistant secretary of Iowa democratic convention, 1928; temporary chairman, keynoter and permanent chairman of Iowa state democratic judicial convention, 1930. He was elected to Iowa state legislature 1928, re-elected 1930; appointed by Governor Hammill as a delegate to International Mid-west Aeronautic's convention in Minneapolis, 1930. He traveled abroad in 1927, studying farm production and doing research work in International Institute of Agriculture at Rome. Traveled in old Mexico in 1930. Married Lola I. Brazelton, of Hastings, Iowa, 1931. Editor of weekly syndicate, "An Iowa Farmer In Foreign Fields", 1927; Co-editor of weekly syndicate, "New Roads in Old Mexico", 1930; staff contributor to Wallace's Farmer. Author "An Iowa Farmer Abroad", 1928; "The Story of Two Men", 1931; "Old World Gardens", 1931. Member of Iowa State Historical Society, Valley Forge Historical Society, American Peace Foundation, Iowa farm bureau. A democrat in politics.

**SAMUEL D. WHITING.**—Representative from Johnson county, was born at Clermont, Fayette county, Iowa, May 16, 1875. Family moved to Iowa City in August, 1885. Graduated from Iowa City high school in 1892; from University of Iowa, liberal arts, 1896; and from University of Iowa law school in 1904. Taught in rural schools of Johnson county and in Shueyville high school, and served as county superintendent of Johnson county schools from 1897 to 1902. In 1904 was married to Miss Caroline Buresh. Has four children, three boys and one girl. Served on the Iowa City board of education six years. Past Grand of Eureka lodge, No. 44, I. O. O. F.; Past Patriarch of Good Samaritan encampment, No. 5; retired captain of Canton, Iowa City, No. 29; Deputy Grand Master I. O. O. F. of Iowa; secretary of Will H. Dilg League, of Iowa City. Member of First Congregational church of Iowa City. A democrat. Elected representative from Johnson county in 1926. Re-elected 1928, 1930.

**FRED B. WITT.**—Representative from Butler county, was born at Grand Forks, North Dakota, July 24, 1884. In the year 1900 he located at Shell Rock, which has since been his home. For several years he was engaged in newspaper work and later entered into mercantile pursuits, and has been in the lumber, coal and grain business since 1912. He was married to Laura Mansfield on June 10, 1908, and they are the parents of two sons, Mansfield, nineteen, a student at the State University of Iowa, and Richard, eleven years old. He is a member of the Knights of Pythias, A. F. & A. M., R. A. M., Commandery and Shrine. He has been a member of the Butler county Republican central committee for a number of years, and for the past two years has served as chairman of that body. He was elected as representative in 1930. A republican in politics.

## REPUBLICAN STATE CONVENTIONS AND STATE PLATFORM

Republican state convention held July 16, 1930, at Des Moines; Guy P. Linville, Cedar Rapids, permanent chairman.

Republican state judicial convention held July 24, 1930, at Des Moines; George E. Hise, Des Moines, permanent chairman.

### OFFICERS OF REPUBLICAN STATE CENTRAL COMMITTEE

Chairman—Harrison E. Spangler, Cedar Rapids.

Vice-Chairman—Mrs. Gordon L. Elliott, Des Moines.

Secretary—Earl F. Wisdom, Des Moines.

Treasurer—Ralph E. Jones, Williamsburg.

National Committeeman—Hon. Chas. A. Rawson, Des Moines.

National Committeewoman—Miss Martha McClure, Mt. Pleasant.

### MEMBERS OF COMMITTEE

Dist.

- 1st—E. R. Hicklin, Wapello.  
Mrs. Isabelle W. Wesner, Burlington.
- 2d—Ralph E. Jones, Williamsburg.  
Miss Grace Seaman, Davenport.
- 3d—W. T. Evans, Waterloo.  
Miss Lydia Richards, Clarion.
- 4th—B. A. Brigadier, New Hampton.  
Miss Anna Stilwell, Waukon.
- 5th—Harrison E. Spangler, Cedar Rapids.  
Mrs. James E. Remley, Anamosa.
- 6th—O.H. Michael, Ottumwa.  
Mrs. A. P. Murphy, Ottumwa.

Dist.

- 7th—E. H. Felton, New Virginia.  
Mrs. Gordon L. Elliott, Des Moines.
- 8th—Homer Stephens, Clarinda.  
Mrs. Martha Bowen, Centerville.
- 9th—W. C. Bryant, Griswold.  
Miss Mary Rathke, Glenwood.
- 10th—C. C. Helmer, Carroll.  
Mrs. Gladys W. Griffith, Fort Dodge.
- 11th—Dr. H. A. Pierce, Storm Lake.  
Mrs. Virginia Bedell, Spirit Lake.

### REPUBLICAN STATE PLATFORM

*(Adopted at Republican State Convention Held in Des Moines, Iowa, July 16, 1930)*

We, the republicans of Iowa, in convention assembled, reaffirm our faith in and renew our allegiance to the fundamental principles of the republican party.

We commend the splendid courage and unflinching devotion to public duty of that native son of Iowa, the president of the United States, Herbert Hoover.

We commend and felicitate our republican delegation in congress for their continued efforts in seeking for our basic industry agriculture, that equality with other industries which it so justly deserves. We urge them to continue their efforts and in such efforts we pledge them the loyal support of the republican party of Iowa.

We commend the republican state administration in all its branches for its devotion to the best interests of the people of Iowa.

We commend President Hoover in his efforts looking toward world peace by mutual reduction of armaments.

**LAW OBSERVANCE AND ENFORCEMENT.**—Under our form of government the citizen is the sovereign and, therefore, upon him primarily rests the responsibility for good government. Ignorance of or willful violation of law jeopardizes the continuance of individual sovereignty. The safety, the liberty of the citizen and the perpetuation of free government depend upon the perpetuity of our constitution and

laws and we pledge the republican party in Iowa and its nominees to the observance and vigorous enforcement of all laws of our state and nation.

**AGRICULTURE.**—Agriculture is the basic industry of Iowa and the nation. We commend the efforts of President Hoover, the republican delegation from Iowa in congress and the farm board in their efforts to secure fair prices for farm products.

Reactionary groups throughout the United States are leaving no stone unturned to defeat the purpose thus sought.

The present level of farm prices is inequitable and unfair and in their efforts to raise the level of such prices, the president, our delegation and the farm board, have our unqualified approval.

We commend the republican congress for giving agriculture the best tariff rates that it has ever had and favor such further steps as will make them fully effective.

Let there be no misunderstanding, however, as to the position of the republicans of Iowa. The fight, being waged to secure equality as between agriculture and other industries, will be continued until the operation of the farms of this nation will insure a fair, just and reasonable return.

**TAXATION.**—We recognize the increasing demand for public service for all the people and that this should be paid for by all the people. We therefore urge on the legislature a revision of the revenue laws to the end that all kinds and classes of property shall bear a just share of the tax burden. Such revision should be made in a spirit of equity and no unwise or ill-advised requirement should be placed upon either agriculture or industry. The principles of ability to pay and benefits received should not be ignored. In this connection we demand the greatest economy in the administration of public business and the closest scrutiny of requests for the appropriation of public funds.

We favor a revision of our laws on taxation such as will remove inequalities and in connection therewith, favor the adoption of a replacement income tax law with reasonable exemptions, the revenue derived therefrom to be used only to replace revenue now being raised by direct property tax.

We pledge our party to a decrease of present property taxes through the enactment of laws that will equitably distribute the cost of government among all our citizens, including corporations, and include the owners of all classes of property, both tangible and intangible, and all those who now acquire wealth from sources other than property.

**LABOR.**—The republican party has been the traditional friend of labor. It has always maintained that the American standard of wages and the American standard of living should be maintained for all who toil. This policy we now reaffirm. In connection therewith, we urge a policy both national and state, which will reasonably assure to those who labor, those comforts, opportunities and advantages to which they are as American citizens, justly entitled. We believe that such a policy will bring stability to labor and industry.

We urge the enactment of legislation such as will precisely define and limit the circumstances under which injunctions may be issued in labor disputes. We favor legislation legalizing the right of labor to organize and to bargain collectively by representatives of its own choosing.

The restriction of foreign immigration has become a policy of the republican party. We favor the continuation of the present federal policy of restricting such immigration for the protection of American labor, and favor the extension of this policy to the Latin American countries.

We urge a program looking to the stabilization of the coal industry. We urge the use of Iowa coal by the public institutions and by the public generally to the end that this industry may prosper in Iowa.

**EDUCATION.**—Iowa has taken a leading place educationally among the states of the Union owing to the splendid administration of our public school system.

We reaffirm our devotion to the cause of public education. We are especially concerned in the proper functioning of the common school law and we urge such provisions as will insure an equality of educational opportunity in all our public schools both urban and rural.



**HIGHWAYS.**—Iowa has made wonderful progress in the improvement of its highway system. Good roads are essential in the march of progress. We have entered upon the program of paying the cost of improving our highways from funds contributed by the users of such highways. We recommend the continuance of this policy of financing our highway system. The construction, care and maintenance of the highways is the largest enterprise, from a financial standpoint, in which the state is now engaged. The work should be carried on to the end that each section of the state shall have its equitable share of primary and secondary roads.

We commend our republican delegation in congress for securing an increase in federal aid for highways and we urge them to continue their efforts to the end that the federal government may pay more nearly its fair share toward the improvement of our highways. We favor a national policy of constructing free bridges over navigable rivers particularly border rivers between states.

**CONSERVATION.**—The conservation of the natural resources of our state, the preservation and improvement of its streams, lakes and public parks, the propagation, care and protection of fish and game life, for the benefit of our own and succeeding generations, is a matter in which the citizens of the state are vitally interested. We commend the wise policy adopted by our legislature in providing for the perpetuation and preservation of our public waters and places of scientific, historical and recreational interest, the adoption of laws to prevent pollution of the waters of the state, that their natural purity, beauty and recreational qualities shall be preserved for succeeding generations, and we recommend that this policy be continued and that future legislatures take such additional action as may be necessary to more adequately preserve, protect and foster fish and game life, and conserve and improve the lakes, streams, and parks of the state, for the benefit of the public.

**WATERWAYS.**—We are especially proud of the inland waterways program that has been authorized by congress under the leadership of its greatest advocate, Herbert Hoover. The benefits of cheap transportation on our two mighty rivers on the eastern and western borders of our state, will soon be felt on every farm and in every factory in the state. We commend the republican delegation in congress from Iowa in leading in the support of this waterways program, in every vote and at every opportunity. We will soon see a great system of over twelve thousand miles of navigable waters completed under republican leadership and conferring benefits on untold millions of our people. We believe this will go down in history as one of the greatest achievements of a progressive nation.

**THE REPUBLICAN TICKET.**—The republican voters of Iowa have this year chosen a splendid ticket. Congressman L. J. Dickinson, our candidate for the senate and the Honorable Dan W. Turner, our candidate for governor, are our leaders. We commend them to the people.

Congressman Dickinson has served in the congress of the United States for many years. His high character, his personal integrity, his fidelity to duty, his unfaltering courage and his ever present loyalty have endeared him to the people of his district and of the state. We pledge him our united support in his candidacy for United States Senator.

The republicans of this state present as their candidate for governor, a native son of Iowa who has grown to manhood on its soil, knowing well its interests and loving well its people. He has served his country with honor in war and his state with distinction in peace. His private and public life are above reproach. He is able, courageous, honest and faithful. We pledge our united support to our candidate for governor, Dan W. Turner.

We pledge equal loyalty and support to all our candidates for state and congressional offices. They are not only especially well qualified for the position for which they have been nominated, but they are of the highest moral character and the strictest integrity.

DEMOCRATIC STATE CONVENTIONS AND STATE PLATFORM

Democratic state convention held July 22, 1930, at Des Moines; James Parsons, Des Moines, permanent chairman.

Democratic state judicial convention held August 5, 1930, at Des Moines; Otha D. Wearin, Hastings, permanent chairman.

OFFICERS OF DEMOCRATIC STATE CENTRAL COMMITTEE

Chairman—Richard F. Mitchell, Fort Dodge.

Vice-Chairman—Mrs. C. J. Cash, Anamosa.

Secretary—Mrs. Mary S. Kelleher, Fort Dodge.

Treasurer—T. R. Osborne, New Sharon.

National Committeeman—Richard F. Mitchell, Fort Dodge.

National Committeewoman—Mrs. W. L. Etter, Sigourney.

MEMBERS OF COMMITTEE

Dist.

1st—C. W. Storms, Fort Madison.

Mrs. Harry Fore, Danville.

2d—M. J. Malloy, Davenport.

Mrs. W. J. Pendray, Maquoketa.

3d—W. L. Beecher, Waterloo.

Mrs. Kathryn Seippel, Dubuque.

4th—Fred Biermann, Decorah.

Mrs. T. H. Goheen, Calmar.

5th—Chas. D. Huston, Cedar Rapids.

Mrs. C. J. Cash, Anamosa.

6th—T. R. Osborne, New Sharon.

Mrs. Ella Millisack, Ottumwa.

Dist.

7th—George J. Dugan, Perry.

Mrs. Ernest C. Hamilton, Des Moines.

8th—Dr. S. W. Corbin, Millerton.

Mrs. D. P. Long, Hamburg.

9th—M. P. Conway, Atlantic.

Mrs. June Fickel, Hastings.

10th—Richard F. Mitchell, Fort

Dodge.

Mrs. Mary S. Kelleher, Fort

Dodge.

11th—E. H. Birmingham, Sioux City.

Mrs. Mary M. Moupe, Sioux

City.

DEMOCRATIC STATE PLATFORM

*(Adopted at State Convention Held in Des Moines, Iowa, July 22, 1930)*

Iowa Democracy is proud of its past history, of its leaders and the principles for which it has stood. It is mindful of the statesmanship and service rendered by great Americans to establish a great America. We are mindful that the present deplorable condition of this great America demands of great Americans today the same courageous, earnest and unselfish service that prompted those pioneers. This service we pledge to the people of this state and the nation, and submit to the voters the following pledges which we endorse and sincerely believe will correct many of the present day evils and result in the re-establishment of national character, and the return of envied American prosperity.

**AGRICULTURAL RELIEF.**—At each biennial election during the last decade, the republican party has reiterated its pledge to afford relief to this country's basic industry, and to place the farm on an equal basis with other industries. During this entire period, the republican party has been in power in all branches of our national government and agricultural conditions have grown steadily worse. Never has the condition of the farmer been as critical as at the present moment. The futility of the steps taken by the party in power to afford proper relief proves that its efforts have either been insincere or unintelligent, or both.

The Boulder dam project, at a tremendous cost to the taxpayers of the entire country, will result in an inexcusable addition of thousands of acres of cultivatable land competing with Iowa farms. We favor the abandonment of this and other federal subsidized irrigation projects.

We advocate the withdrawal from grain raising and in lieu thereof wherever practicable the forestration by the federal government of those lands whose fertility is such as to make the farming thereof of doubtful economic value and a money losing proposition.

The farmer of Iowa is without adequate credit facilities. These should be provided.

Prior to the presidential campaign of 1928, the citizens and legislative representatives of almost the entire middle west, and of many other parts of this country were united in the support of the equalization fee as the only reasonable means of raising the market price of those agricultural products of which this country produced an exportable surplus. The Honorable Alfred E. Smith as presidential candidate of our party accepted and advocated the equalization fee principle. The presidential nominee of the republican party opposed the equalization fee and promised adequate relief through other means. Whereupon the legislative representatives and leaders of the republican party throughout the Mississippi valley, and particularly the state of Iowa, promptly abandoned their support of the equalization fee.

President Hoover's plan was adopted a year ago and the price of agricultural products sunk to new depths.

If the majority of the voters of the state of Iowa are to continue to support the republican ticket merely because they have been in the past, and may now be nominally republicans, the state can be assured that it will continue to receive the same lack of consideration from the republican party in congress which it has received in the past. We are confident that the continued and repeated disappointments and betrayals of the farmer at the hands of the republican party will establish his faith and confidence in the democratic party as the sole source of adequate relief.

The only step which the republican administration has accomplished toward placing agriculture on a parity with other industries is to create an industrial depression effecting all enterprises, including the farm by reason of its failure to exert at the proper time a check through the federal reserve system on the recent orgy of speculation, which culminated in the stock market crash last fall and which crash in turn brought about the severe depression in all lines of business.

**PROHIBITION.**—Millions of otherwise law abiding citizens including not a few federal legislators and other officials are frequent or habitual consumers of prohibited beverages, and are therefore moral if not legal accessories to law violation. The result is a nationwide scandal. Whether or not they compose a majority, the number of violators is so vast, that respect for law essential to orderly government has been undermined. The youth of the land are reared in this atmosphere, many in homes where illicit manufacture is carried on. Recently a republican candidate for the United States senate in the house of representatives openly advocated official countenance of home manufacture of intoxicants without forfeiting the support of the most extreme advocates of present enforcement measures. Huge profits in supplying an unabated demand, for prohibited beverages have in many communities contributed to official corruption; an unholy alliance for mutual profit is maintained between office holders, enforcement agencies and racketeers, which renders impossible honest law administration. The Republican party for a decade in complete control of our national government, has failed to devise and put into operation any plan of effective enforcement and has demonstrated its inability to cope with the deplorable conditions which prevail.

Pending an expression of all the voters upon the question of the continuance, repeal, or revision of the eighteenth amendment, we favor the immediate enactment in lieu of the present federal enforcement laws of a law defining intoxicating beverages according to a reasonable non-intoxicating standard of alcoholic content based upon the opinions of physicians and scientists.

And also the enactment of a law relegating to the several states the right within the boundaries of each state to permit, or as it may elect to forbid or restrict, the sale or consumption of beverages not prohibited by such definition, and thus take from the federal courts and other federal agencies a burden which experience has shown they cannot successfully carry, and restore to the sovereign states a rea-

sonable measure of local control. As the eighteenth amendment is not self-executing and as concurrent power of the states is therein recognized, such course is not inconsistent with the constitution.

We favor prompt legislative action to ascertain the will of the voters for retaining the eighteenth amendment, repealing it, or revising it as the voters shall decide.

**LABOR.**—The democratic party under the administration of President Wilson for the first time gave national recognition of the right of labor to organize and bargain collectively through representatives of its own choice. We reaffirm our adherence to this policy.

We advocate such legislation as may be necessary to eliminate the abuses in the issuance of injunctions in labor disputes. We denounce the failure of the republican party to carry out the party platform promises to eliminate such abuses.

All Iowa industries have felt the harmful effects of present business conditions. Iowa's coal industry has been badly depressed. It, like all other industries, is entitled to the support of all Iowans, but no permanent relief will be found for this coal industry and the many unemployed miners until prosperity is restored in this country.

In view of the existence of millions of unemployed American citizens, we believe the time has arrived when all further admission of immigrant laborers should be prohibited. Proper exceptions can be made for educational and business purposes and for the uniting of families.

The failure of the party in power to completely eliminate the continued unrestricted entrance of thousands of Mexican laborers is particularly inexcusable in view of the appalling numbers of unemployed.

American standards of food, housing, clothing, saving and recreation can only be maintained by affording to all who are willing to work, a reasonable opportunity for employment. That opportunity does not exist today.

We direct the attention of not only the laboring man, but also the farmer and the business man to the difference in business conditions as they are today and as they were under the last democratic administration.

**TARIFF.**—The business enterprises of our country have been kept in a constant state of turmoil and uncertainty for over a year, while congress was engaged in a protracted debate on tariff schedules. The rates on numerous commodities were repeatedly altered. Individual senators changed their respective votes on different schedules without attempting any justification or explanation of these changes.

Congress was called into special session by President Hoover for the purpose of a limited tariff revision for the benefit of a few depressed industries, particularly agriculture, but the titular head of the republican party did not display sufficient leadership even in his dealings with the legislators of his own party to accomplish this result. Congress indulged in a general and unlimited revision accompanied by inevitable trading and log rolling tactics.

A tariff on a farm product of which this country produces a surplus is useless. The new tariff bill contains some desirable increases on agricultural items, but these increases will not afford benefit to the major products of Iowa farms.

The unwarranted increase on certain manufactured articles has already led to reprisals by foreign governments directed at the exported surplus from our farms and factories. These increases will inevitably lead to further and more severe reprisals.

The honesty of the intentions of the leaders of the republican party in congress to afford substantial agricultural relief through tariff schedules can well be tested by the vote on the increase on the tariff on black strap molasses.

This would have resulted in the manufacture of millions of gallons of industrial alcohol from corn, instead of the monopoly controlled refuse of the cane sugar industry and would have thereby produced an additional market for millions of bushels of Iowa corn and would further have brought about the establishment of factories for this purpose in Iowa cities.

If Iowa continues to vote the republican ticket in spite of such treatment, it can unquestionably count on a continuance of this treatment.

**PRIMARY.**—The present primary system has been thoroughly tested and found lacking. The caliber of our elective officials has not improved. The primary has made it almost impossible for a man of modest means, unless a member of a political machine, to successfully aspire to office. In some states where nomination is normally considered the equivalent of election, we have witnessed the expenditures in republican primaries of sums of money which have shocked the conscience of the American public. We therefore favor the repeal of our primary laws and advocate the establishment of a legally controlled and properly safeguarded caucus and convention system.

**TAXATION.**—We are unalterably opposed to the adoption of a state income tax. No state income tax has ever operated as a replacement tax. Its inevitable result has been to supply an additional source of revenue from the farmers, laborers and business men and to furnish an additional excuse for further extravagant expenditures of public funds.

The solution of the Iowa tax problem lies in the adoption and enforcement of a program of rigid economy of state expenditures, a careful revision and endorsement of our tax system so as to uncover tax evaders and untaxed property and to equalize the unfair burden borne by real estate, and the encouragement of the location and development of industries within the state, thereby materially increasing the state's revenues from taxation.

A gradual process of decentralization of manufacturing operations is taking place in many American industries. Factories will not be located in those states whose taxation systems result in the double taxation of manufacturing income by adding a state income tax to the present national income tax.

**ROADS.**—We favor the rapid completion of Iowa's splendid primary road system. The completion of our primary road system should be immediately followed by the rapid building and completion of our secondary road system.

The construction and maintenance of both systems should be paid through motor vehicle licenses, gasoline tax and federal aid and without the addition of one dollar raised from a levy on real estate.

We advocate the national construction of free bridges over border rivers between states.

We advocate the speedy transformation of our inland waterways into suitable arteries of commerce. We believe that this will result in a ready access to market at reduced rates of Iowa farm and industrial products.

We advocate the election of our state judiciary through non-partisan judicial conventions and recommend the repeal of the present law which plunges this judiciary into partisan politics.

**DEMOCRATIC CANDIDATES.**—We are proud of the safe, sane, able and dignified record of Iowa's democratic senator, the Honorable Daniel F. Steck.

We commend to the earnest consideration of the voters of Iowa, the candidacies of the Honorable Daniel F. Steck for United States senator, the Honorable F. W. Hagemann for governor and the candidacies of the other democratic candidates for state and congressional offices. We pledge to them our loyal support.

**PRIMARY ELECTION**

The term "Primary Election" is construed under the law to apply to an election by the members of various political parties for the purpose of placing in nomination candidates for public office, for selecting delegates to conventions, and for the selection of party committeemen. The law provides that the primary election shall consist of an election by all political parties and shall be held at the various voting places of the several precincts on the first Monday in June, in each even-numbered year, for the nomination of candidates for such offices as are to be filled at the general election in November next ensuing (except candidates for judge of the supreme court and district court, which shall be by a judicial convention), and for senator in the congress of the United States, in the years in which senators are to be elected.

The board of supervisors of each county (acting as a county board of canvassers) meets on the second Tuesday following the primary election in June and canvasses the votes cast at the several precincts and makes an abstract thereof. A separate abstract of the canvass duly certified is then forwarded to the secretary of state for the following offices:

United States senator.

All state officers.

Representatives in congress.

Senators and representatives in the general assembly.

On the second Monday after the June primary election, the executive council meets as a state canvassing board, and opens and canvasses the abstract returns received from each county in the state. Said board makes abstracts of its canvasses, showing the number of ballots cast for each person voted for, and the person having the highest number of votes in the state or district (provided he receives 35 per cent of all the votes cast by the party for such office), is duly and legally nominated and is entitled to have his name printed on the official ballot for the general election.

**LIST OF REPUBLICAN AND DEMOCRATIC CANDIDATES NOMINATED AT THE PRIMARY ELECTION JUNE 2, 1930  
UNITED STATES SENATOR**

L. J. Dickinson of Algona.....Republican  
Daniel F. Steck of Ottumwa.....Democrat

**State Officers**

**GOVERNOR**

Dan W. Turner of Corning.....Republican  
Fred P. Hagemann of Waverly.....Democrat

**LIEUTENANT GOVERNOR**

Arch W. McFarlane of Waterloo.....Republican  
T. R. Osborne of New Sharon.....Democrat

**SECRETARY OF STATE**

To convention.....Republican  
Mrs. Flora Cotton Etter of Sigourney.....Democrat

**AUDITOR OF STATE**

J. W. Long of Ames.....Republican  
C. W. Storms of Fort Madison.....Democrat

## TREASURER OF STATE

Ray E. Johnson of Muscatine.....Republican  
 E. J. Riegel of Rock Rapids.....Democrat

## ATTORNEY GENERAL

John Fletcher of Des Moines.....Republican  
 George Finch of Sioux City.....Democrat

## RAILROAD COMMISSIONER

Charles Webster of Waucoma.....Republican  
 Fred P. Woodruff of Knoxville.....Republican  
 M. P. Conway of Atlantic.....Democrat

## SECRETARY OF AGRICULTURE

Mark G. Thornburg of Emmetsburg.....Republican  
 No nomination.....Democrat

## SUPERINTENDENT OF PUBLIC INSTRUCTION

Agnes Samuelson of Shenandoah.....Republican  
 No nomination.....Democrat

## REPRESENTATIVES IN CONGRESS

**First District—Counties—Des Moines, Henry, Jefferson, Lee, Louisa, Van Buren and Washington**

W. F. Kopp of Mt. Pleasant.....Republican  
 Max A. Conrad of Burlington.....Democrat

**Second District—Counties—Clinton, Iowa, Jackson, Johnson, Muscatine and Scott**

F. D. Letts of Davenport.....Republican  
 B. M. Jacobsen of Clinton.....Democrat

**Third District—Counties—Black Hawk, Bremer, Buchanan, Butler, Delaware, Dubuque, Franklin, Hardin and Wright**

T. J. B. Robinson of Hampton.....Republican  
 W. L. Beecher of Waterloo.....Democrat

**Fourth District—Counties—Allamakee, Cerro Gordo, Chickasaw, Clayton, Fayette, Floyd, Howard, Mitchell, Winneshiek and Worth**

Gilbert N. Haugen of Northwood.....Republican  
 No nomination.....Democrat

**Fifth District—Counties—Benton, Cedar, Grundy, Jones, Linn, Marshall and Tama**

Cyrenus Cole of Cedar Rapids.....Republican  
 H. M. Cooper of Marshalltown.....Democrat

**Sixth District—Counties—Davis, Jasper, Keokuk, Mahaska, Monroe, Poweshiek and Wapello**

C. W. Ramseyer of Bloomfield.....Republican  
 No nomination.....Democrat

**Seventh District—Counties—Dallas, Madison, Marion, Polk, Story and Warren**

Cassius C. Dowell of Des Moines.....Republican  
 No nomination.....Democrat

**Eighth District—Counties—Adams, Appanoose, Clarke, Decatur, Fremont, Lucas, Page, Ringgold, Taylor, Union and Wayne**

Lloyd Thurston of Osceola.....Republican  
 James Pearson of Shenandoah.....Democrat

**Ninth District—Counties—Adair, Audubon, Cass, Guthrie, Harrison, Mills, Montgomery, Pottawattamie and Shelby**

Charles E. Swanson of Council Bluffs.....Republican  
 Mrs. June M. Fickel of Hastings.....Democrat

**Tenth District—Counties—Boone, Calhoun, Carroll, Crawford, Emmet, Greene, Hamilton, Hancock, Humboldt, Kossuth, Palo Alto, Pocahontas, Webster and Winnebago**

Fred C. Gilchrist of Laurens.....Republican  
 No nomination.....Democrat

**Eleventh District—Counties—Buena Vista, Cherokee, Clay, Dickinson, Ida, Lyon, Monona, O'Brien, Osceola, Plymouth, Sac, Sioux and Woodbury**

Ed. H. Campbell of Battle Creek.....Republican  
 Fordyce W. Bisbee of Turin.....Democrat

**JUDICIAL CONVENTIONS**

Republican candidates for supreme court judge nominated at the state judicial convention in Des Moines, July 24, 1930:

- E. G. Albert of Jefferson, Greene county.
- John M. Grimm of Cedar Rapids, Linn county.
- Edgar A. Morling of Emmetsburg, Palo Alto county.

Democratic candidates for supreme court judge nominated at the state judicial convention in Des Moines, August 5, 1930:

- John W. Anderson of Sioux City, Woodbury county.
- G. A. Kinderdine of Iowa City, Johnson county.
- John F. Porterfield of Hamburg, Fremont county.

**IOWA'S GROWTH**

Iowa was organized as a territory in 1838 and was admitted to the union as the twenty-ninth State in December, 1846. Its population on April 1, 1930, according to the Fifteenth Census, was 2,470,939, which represents an increase of 66,918 or 2.8 per cent, as compared with the population on January 1, 1920. The total land area of the State is 55,586 square miles. The average number of inhabitants per square mile in 1930 was 44.5, as compared with 43.2 in 1920.



**PRIMARY ELECTION JUNE 2, 1930\***

Semi-Official Returns of Vote Cast by Precincts for Contested Party Nominations for U. S. Senator, Governor, Lieutenant Governor, Secretary of State, Auditor of State, Treasurer of State, R. R. Commissioner, Secretary of Agriculture and Forestry and Director of Public Instruction.

**FIRST DISTRICT  
DES MOINES COUNTY**

Precincts	U. S. Senator			Governor			Lieut. Gov.			Secretary of State			Treas. State		Railroad Commissioner			Sec. Ag.		Sup. Pub. In.						
	Dickinson Rep.	Hammill Rep.	Lund Rep.	Payne Rep.	Large Rep.	Smith Rep.	Turner Rep.	McFarlane Rep.	Utah Rep.	Greenwalt Rep.	Hallett Rep.	Hindley Rep.	Baunders Rep.	Long Rep.	Stietz Rep.	Burbank Rep.	Johnson Rep.	Bell Rep.	Coswell Rep.	Weber Rep.	Woodruff Rep.	Lambert Rep.	Thorburg Rep.	Gambelton Rep.	Smith Rep.	
Burlington -																										
1st ward, 1st prec.	56	97	8	16	23	74	83	104	54	41	11	50	80	64	92	37	43	53	73	79	97	65	79	97	65	79
1st ward, 2d prec.	52	72	17	14	50	60	81	78	45	26	20	29	84	28	46	47	52	39	43	47	52	39	43	70	68	72
2d ward, 1st prec.	183	151	27	14	50	189	146	279	36	55	124	124	241	50	130	170	170	67	161	45	171	157	161	131	211	108
2d ward, 2d prec.	53	52	19	12	25	41	53	68	31	22	13	39	65	31	32	67	38	14	36	51	46	51	46	51	46	51
3d ward, 1st prec.	57	69	4	7	17	53	65	95	16	35	4	23	79	23	46	52	53	27	35	42	42	42	72	39	89	28
3d ward, 2d prec.	23	63	15	13	13	44	57	58	29	20	15	25	56	27	24	60	33	29	33	29	30	30	48	48	46	46
4th ward, 1st prec.	33	62	8	12	31	30	67	74	25	21	26	19	29	18	37	67	32	20	50	38	56	44	64	44	45	45
4th ward, 2d prec.	38	114	34	16	32	92	143	145	72	48	10	115	138	75	55	165	63	42	82	127	78	132	176	77	77	77
5th ward, 1st prec.	64	120	30	14	34	78	136	107	87	42	22	38	78	41	67	41	67	41	20	36	37	61	32	71	46	46
5th ward, 2d prec.	69	84	22	13	19	89	89	108	34	31	24	28	56	114	29	66	83	41	19	79	65	75	58	96	50	50
6th ward, 1st prec.	71	105	31	18	24	61	148	117	80	33	43	18	95	109	55	54	135	54	39	65	105	85	103	136	85	85
6th ward, 2d prec.	105	115	24	13	41	90	134	168	48	54	41	93	169	40	76	133	85	64	77	104	117	77	146	83	83	83
7th ward, 1st prec.	93	196	33	29	37	109	219	196	102	76	91	61	75	100	102	102	196	102	90	105	107	143	144	199	119	119
7th ward, 2d prec.	4	24	5	1	3	18	14	14	6	2	8	8	16	8	4	8	16	6	4	12	9	7	18	10	22	22
Augusta	16	28	9	6	16	26	25	20	25	7	6	30	41	15	37	15	37	15	6	4	12	9	7	18	10	22
Benton	16	15	3	3	1	17	21	19	11	7	6	7	10	21	10	21	10	21	10	9	10	12	17	16	19	13
Concordia	68	131	17	10	5	61	157	128	65	29	69	17	72	126	61	68	120	56	62	77	63	65	118	124	80	80
Danville	47	68	49	13	7	60	111	82	44	25	26	35	45	93	24	40	101	42	16	73	57	80	50	63	92	92
Flint River	9	42	2	9	1	22	44	18	26	11	9	4	17	31	17	11	36	16	4	18	20	13	31	24	80	80
Franklin	26	30	3	3	2	24	40	49	10	19	9	10	19	9	8	19	38	49	12	15	22	20	37	43	14	14
Huron	3	7				4	4	6	4	4	4	5	5	2	3	3	6	2	2	2	4	4	2	7	3	7
Jackson	40	30	8	4	7	32	61	52	16	8	17	25	53	12	16	49	28	4	30	15	28	31	28	31	28	31
Pleasant Grove	13	20	6	6	7	19	22	29	11	7	4	7	18	30	9	12	28	17	3	14	18	12	24	20	20	20
Tama	96	74	18	11	13	43	157	103	54	44	30	22	70	159	26	62	103	71	21	66	61	68	95	101	81	81
Union	30	64	3	4	6	32	63	61	24	12	30	21	24	65	21	32	63	36	20	26	31	25	60	54	35	35
Washington	85	105	25	4	11	72	139	143	42	11	26	73	167	22	63	130	130	37	19	102	91	78	107	168	168	168
Yellow Springs	1410	1978	431	271	445	1433	2360	2410	1018	720	837	566	1256	2455	864	1194	2231	1163	724	1412	1449	1650	1738	2257	1475	1475
Total	1410	1978	431	271	445	1433	2360	2410	1018	720	837	566	1256	2455	864	1194	2231	1163	724	1412	1449	1650	1738	2257	1475	1475

\*Returns given only where there were two or more candidates for the same nomination.

HENRY COUNTY

Baltimore.....	19	10	8	1	1	12	26	22	7	8	14	2	7	19	11	10	21	16	0	12	9	17	14	22	18
Camas.....	48	70	10	6	2	53	74	61	38	14	43	20	20	77	27	31	76	33	35	46	36	33	74	53	78
Center.....	52	66	9	5	3	33	270	23	23	31	28	18	18	60	37	67	19	19	10	45	41	44	54	62	59
Hillsboro.....	29	36	3	6	6	28	39	58	6	26	11	15	29	49	15	29	36	16	17	18	17	25	38	46	25
Jefferson.....	31	13	4	0	3	43	22	32	9	13	13	6	11	32	11	35	17	5	18	18	18	18	28	44	37
Marion.....	32	49	4	2	3	55	58	58	26	19	22	11	16	47	20	32	50	25	21	37	29	18	44	37	39
Mt. Pleasant.....	59	46	10	5	3	68	57	74	20	12	34	31	22	82	16	37	68	33	8	48	48	48	57	58	53
1st Ward.....	124	118	10	11	7	141	132	151	49	73	42	20	76	151	54	68	140	83	31	76	112	77	123	164	79
2d Ward.....	126	98	13	3	7	132	115	150	30	83	37	12	57	164	36	78	134	78	44	69	98	95	102	149	75
3d Ward.....	66	33	3	3	9	108	48	76	20	23	48	14	21	72	35	25	85	24	37	42	44	41	61	72	50
4th Ward.....	93	71	13	8	5	122	70	120	26	31	31	31	39	120	30	54	103	37	10	97	74	62	80	103	61
New London.....	101	141	27	16	16	185	104	151	67	44	51	31	31	135	69	72	155	88	28	82	116	86	128	134	125
Roma.....	9	8	13	4	1	15	17	10	12	5	9	15	4	8	4	4	18	6	3	3	944	12	8	13	13
Salmon.....	72	56	19	6	3	90	76	78	45	21	56	16	30	70	53	45	82	29	51	56	100	43	90	68	80
Scott.....	139	52	12	7	13	101	101	137	36	29	43	59	48	152	24	58	135	43	19	11	31	79	98	130	69
Tippencanoe.....	33	31	5	8	1	42	43	36	22	14	19	13	18	43	16	16	42	37	4	16	6	19	41	33	31
Trouton.....	35	32	3	7	1	62	28	52	12	16	20	8	17	45	21	17	47	33	10	24	17	33	27	29	43
Wayne.....	98	73	20	6	5	106	91	73	92	30	62	33	38	108	56	30	139	39	58	80	78	33	132	154	40
Total.....	1156	1086	190	120	86	1436	1161	1609	545	484	584	358	545	1431	537	644	1434	659	405	865	951	776	1205	1386	955

JEFFERSON COUNTY

Blackhawk.....	52	34	2	1	1	27	67	57	13	29	20	7	15	66	10	19	61	38	13	27	25	25	42	60	26
Buhaman.....	75	49	18	3	2	33	114	76	35	19	39	24	38	94	22	14	104	36	35	37	40	37	80	95	40
Cedar.....	30	4	7	3	9	11	34	30	7	14	4	14	6	32	6	11	27	13	3	23	15	13	26	37	8
Center.....	79	39	22	11	2	53	100	79	36	27	21	19	50	98	24	28	89	55	19	51	64	24	85	95	45
Des Moines.....	50	10	6	1	2	20	46	43	11	28	10	4	12	44	11	27	27	28	5	23	24	23	36	45	22
Fairfield.....	109	57	14	2	10	56	118	93	50	49	49	13	30	129	28	36	114	42	46	68	59	31	104	108	60
1st ward.....	117	94	26	5	19	103	127	151	35	57	30	51	66	187	14	52	145	63	19	111	81	67	105	161	64
2d ward.....	224	144	36	18	12	171	246	244	77	139	44	36	123	313	37	63	284	113	52	153	179	108	219	273	117
3d ward.....	172	102	9	3	9	77	198	184	38	101	26	26	63	211	27	75	160	98	50	97	108	79	134	207	61
4th ward.....	62	25	4	2	6	25	67	41	23	18	21	9	19	62	14	14	59	23	18	30	35	21	49	57	32
Liberty.....	17	17	3	1	3	14	20	20	11	10	3	2	8	32	3	9	27	17	5	15	15	13	18	25	12
Lockridge City.....	76	39	12	6	7	33	88	51	46	18	11	25	47	75	30	17	59	49	12	31	50	32	73	87	35
Lockridge.....	48	36	4	1	8	36	43	58	8	23	11	10	23	68	8	25	48	44	11	27	33	29	41	53	22
Basava.....	6	11	3	2	4	19	58	39	17	10	7	29	11	54	5	5	10	7	6	8	1	2	14	15	3
Brookville.....	48	18	3	2	4	19	58	39	17	10	7	29	11	54	5	27	37	24	11	30	25	18	42	53	15
Pean.....	14	29	5	3	4	25	48	44	15	28	18	6	11	51	14	16	47	46	4	11	17	17	20	25	17
Packwood.....	48	21	6	1	2	25	48	44	15	28	18	6	11	51	14	16	47	46	4	11	17	17	20	25	17
Round Prairie.....	37	26	12	5	7	29	45	40	21	15	20	12	12	63	14	10	56	26	25	28	24	27	38	46	16
Walnut.....	10	9	3	1	1	10	13	19	2	3	4	7	4	15	3	4	14	9	2	8	8	7	12	13	5
Total.....	1272	754	186	68	104	770	1464	1309	460	568	352	315	545	1627	284	461	1428	759	353	814	831	600	1170	1513	628



LOUISA COUNTY

Columbus City.....	158	91	5	13	3	76	223	135	57	47	46	19	58	128	52	54	168	84	21	61	75	78	106	157	90
Columbus Junction.....	122	82	16	3	10	82	147	105	60	14	90	24	44	189	67	23	153	43	54	75	70	52	113	137	78
Concord.....	36	34	9	3	3	37	45	52	17	4	16	24	20	60	10	14	85	13	8	41	25	29	41	45	26
Cotter.....	35	43	4	13	2	59	37	53	29	15	10	11	49	45	39	18	89	36	12	25	53	32	51	44	46
Eliot.....	53	78	9	2	1	51	102	84	17	35	31	14	24	85	13	31	77	53	17	21	39	34	62	51	52
Elm Grove.....	41	54	4	4	4	44	68	51	40	11	40	22	20	56	39	19	81	24	46	28	34	22	71	47	49
Grandview.....	38	60	7	6	6	89	56	67	21	8	22	26	36	68	22	19	91	26	11	43	39	28	60	55	49
Hopewell.....	6	4	2	1	7	6	7	7	7	1	6	3	5	8	4	9	2	2	2	1	11	5	6	7	6
Jefferson.....	66	58	4	5	7	38	100	85	14	14	15	27	85	14	35	73	47	21	24	25	40	53	73	39	
Latta.....	26	35	6	1	1	34	35	41	14	6	24	7	21	45	14	7	59	13	19	28	28	19	41	31	32
Marshall.....	33	41	6	6	1	38	72	41	19	8	9	26	17	51	9	16	50	10	10	40	22	25	37	54	24
Morning Sun.....	110	93	15	18	8	79	163	125	60	23	23	28	113	136	48	41	164	57	25	72	112	48	154	117	100
Oakland.....	18	10	4	1	6	10	23	14	10	2	5	2	5	5	2	5	23	6	4	4	4	7	13	11	13
Port Louisa.....	28	56	3	7	6	47	48	44	22	10	32	8	21	51	21	15	60	12	30	36	23	16	56	40	36
Union.....	21	12	5	4	2	20	27	27	5	7	5	13	10	12	11	25	9	9	8	16	10	14	14	23	15
Wapello City.....	214	184	8	29	19	185	315	256	72	86	47	35	170	273	82	73	303	98	48	140	224	73	251	273	135
Wapello Twp.....	85	91	5	2	3	52	151	112	29	55	18	17	54	127	18	43	120	70	22	57	64	51	97	104	63
Total.....	1110	1026	112	118	60	947	1517	1299	493	381	485	287	694	1344	470	428	1589	606	853	713	869	579	1236	1246	853

VAN BUREN COUNTY

Farmington.....	121	36	34	8	12	45	137	106	44	31	28	34	60	121	25	68	84	59	12	87	66	69	86	110	62	
Bonaparte.....	72	107	9	5	10	82	90	108	40	75	28	16	30	110	34	59	87	84	16	58	53	53	64	78	92	61
Harrisburg.....	59	54	8	7	3	46	80	47	28	28	8	24	47	87	16	42	63	49	15	47	51	46	59	69	43	
Cedar.....	41	48	7	5	8	39	49	50	27	22	12	10	33	53	23	16	66	48	7	33	16	31	27	36	27	
Stockport.....	41	48	7	5	8	39	49	50	27	22	12	10	33	53	23	16	66	48	7	33	16	31	27	36	27	
Fremont.....	51	32	8	7	3	34	60	51	19	41	12	2	33	42	27	30	44	33	6	30	37	31	46	51	36	
Winchester.....	56	23	5	6	2	23	66	51	16	16	12	23	18	48	19	29	46	32	10	38	34	22	43	49	31	
Washington.....	42	19	12	9	1	31	49	34	31	30	14	8	18	46	20	20	48	37	11	18	20	39	34	35	40	
Henry.....	39	22	2	9	5	20	51	39	22	21	18	9	17	42	19	23	38	41	17	22	14	32	28	36	35	
Vernon.....	121	42	11	9	10	54	115	112	32	61	31	13	39	140	17	66	77	121	13	47	39	63	77	98	61	
Des Moines.....	60	41	3	6	5	48	54	62	29	27	25	12	28	62	29	49	44	66	9	37	27	44	43	57	42	
Keconsauqua.....	278	169	42	18	12	163	336	308	124	141	75	96	113	390	72	143	278	388	29	126	132	182	217	309	154	
Pittsburg.....	61	26	21	9	4	38	73	55	45	22	30	9	36	65	28	41	52	77	8	34	36	39	56	62	46	
Lick Creek.....	56	27	5	7	1	33	65	53	23	18	10	11	35	48	26	18	59	36	8	26	40	35	43	41	46	
Douglas.....	54	64	7	8	8	44	77	64	46	33	34	13	27	87	25	37	73	60	28	41	45	34	81	66	58	
Salma.....	53	42	8	2	1	38	57	63	13	17	9	35	16	66	9	35	43	38	12	43	32	34	46	62	28	
Chequest.....	60	36	10	4	4	37	72	63	33	14	13	12	61	61	36	40	62	45	4	42	54	51	45	60	45	
Milton.....	69	124	7	6	8	71	119	126	32	59	35	25	49	132	17	76	94	99	32	46	61	76	68	127	52	
Cantril.....	68	58	8	7	3	64	67	72	39	16	48	11	33	86	27	34	75	45	24	36	30	35	39	71	51	
Total.....	1380	996	213	133	104	931	1663	1527	666	711	463	361	609	1713	476	844	1378	1378	268	835	814	959	1202	1490	960	

WASHINGTON COUNTY

Precincts	U. S. Senator		Governor		Lieut. Gov.		Secretary of State			Aud. State		Treas. State		Railroad Commissioner			Sec. Ag.		Sup. Pub. In.						
	Dickinson, Rep.	Hamhill, Rep.	Lund, Rep.	Payne, Rep.	Lange, Rep.	Smith, Rep.	Turner, Rep.	McFarlane, Rep.	Utsey, Rep.	Greenwalt, Rep.	Hazlett, Rep.	Hindley, Rep.	Saunders, Rep.	Lusk, Rep.	Stier, Rep.	Burbank, Rep.	Johnson, Rep.	Bell, Rep.	Cogswell, Rep.	Weber, Rep.	Woodruff, Rep.	Lambert, Rep.	Thornburg, Rep.	Bamuelson, Rep.	Smith, Rep.
Brighton City.....	56	29	3	1	6	41	41	61	10	32	14	7	16	64	9	25	55	40	12	29	33	25	51	49	35
Brighton Twp.....	12	12	4	1	1	10	20	17	6	3	8	2	6	16	5	5	18	7	5	11	10	6	16	16	9
Cedar.....	41	51	9	1	2	48	56	70	11	11	19	42	13	76	9	36	47	22	6	49	31	38	51	45	50
Clay.....	74	18	4	4	2	29	66	54	23	15	14	24	53	27	23	59	31	12	28	48	29	29	53	56	34
Crawford.....	106	66	8	6	9	55	130	108	23	72	23	11	38	117	25	69	73	73	22	44	69	61	79	131	43
Dutch Creek.....	33	37	10	6	1	33	50	37	20	8	22	13	15	37	24	90	48	17	17	22	13	23	37	31	35
Kalona.....	47	37	4	5	2	44	43	70	11	31	11	22	17	73	10	32	50	23	10	42	43	23	38	37	27
Richmond.....	16	21	4	1	1	22	20	27	5	4	8	3	16	18	10	8	24	9	4	14	16	14	17	16	23
Franklin Center.....	20	45	4	1	2	21	47	51	7	27	9	11	13	50	6	29	30	38	8	24	20	32	25	43	23
West Chester.....	33	56	3	3	9	31	46	55	24	8	37	11	22	57	19	28	53	29	27	35	21	16	62	44	34
Highland.....	25	41	7	4	4	41	37	43	12	13	10	22	14	44	15	39	32	12	3	39	26	34	26	47	20
Iowa.....	39	41	7	6	9	52	32	50	26	8	24	11	34	60	22	24	59	20	12	25	55	27	57	52	37
Jackson.....	49	47	10	4	9	37	65	82	13	33	18	16	30	76	16	34	59	54	15	45	30	47	51	75	34
Nixa.....	12	23	7	1	2	19	21	26	8	6	14	5	9	24	10	9	25	8	6	15	9	13	21	16	20
Wellman.....	118	143	19	12	14	109	177	175	63	44	45	82	57	200	33	86	153	57	22	160	118	102	127	164	103
Marion.....	15	39	6	2	2	37	22	28	12	7	7	9	18	31	9	22	26	16	4	19	22	20	27	25	26
Oregon.....	95	91	15	10	8	111	97	140	36	78	38	29	30	146	26	78	90	117	39	67	54	94	81	118	75
Sovereign Six.....	53	37	7	2	4	40	53	64	24	10	48	6	21	53	32	32	63	21	26	52	34	32	51	53	39
Washington																									
1st ward.....	69	92	29	6	16	47	133	120	34	25	43	45	37	123	26	54	104	48	16	96	72	79	70	121	50
2d ward.....	108	126	25	19	18	86	195	182	56	59	43	30	97	176	53	68	166	93	25	76	138	92	131	147	96
3d ward.....	204	212	23	6	24	113	311	325	43	56	39	70	318	41	154	217	186	66	137	168	172	180	293	11	87
4th ward.....	106	164	27	4	24	74	204	157	58	59	92	27	47	166	66	74	170	71	56	102	97	84	135	174	87
Washington Twp.....	104	114	25	5	9	68	167	153	40	28	31	61	51	160	32	79	117	65	24	116	84	102	102	139	80
Total.....	1435	1635	260	99	172	1167	2015	2095	564	747	664	538	695	2137	525	1097	1738	1057	437	1248	1210	1165	1508	1901	1091

SECOND DISTRICT  
CLINTON COUNTY

Bloomfield.....	35	48	1	1	5	45	36	61	16	37	11	6	23	65	12	32	44	36	11	34	31	26	44	51	23	
Brookfield.....	38	53	6	4	1	50	52	48	45	16	35	11	21	62	26	19	70	70	16	55	47	44	26	44	51	23
Canaanoe.....	36	136	16	8	21	128	104	104	52	27	11	56	71	133	27	65	94	94	55	90	60	61	64	60	30	67
Center.....	33	53	16	6	13	74	28	38	50	25	13	11	25	70	20	19	68	68	45	28	34	33	33	51	83	61
Deep Creek.....	39	64	8	16	68	24	45	53	41	1	9	18	32	69	30	22	74	74	29	6	19	9	29	68	28	70
De Witt Twp.....	7	26	4	2	3	21	19	20	11	5	6	10	12	30	3	9	26	26	10	3	19	9	22	28	19	19
1st ward.....	54	104	4	4	9	107	55	105	16	49	19	6	42	100	15	45	87	87	52	53	47	44	79	77	61	61
2d ward.....	54	104	7	3	21	99	66	102	28	33	34	7	68	91	29	44	111	111	29	29	61	33	87	65	73	73
Eden.....	26	116	9	13	15	117	35	77	65	35	25	12	68	104	38	30	115	115	51	13	65	40	91	59	89	89
Elk River.....	48	128	17	2	3	142	28	119	49	63	34	23	48	146	29	48	125	125	93	36	68	86	80	87	79	105
Grant.....	36	89	2	4	8	53	25	49	28	19	9	13	84	20	17	56	56	24	24	38	28	23	51	27	50	50
Hampshire.....	19	49	8	5	14	64	10	34	25	16	4	16	44	107	28	42	18	18	6	37	27	27	27	27	54	54
Liberty.....	13	133	2	4	17	120	21	70	57	70	12	6	44	107	28	42	18	18	6	37	27	27	27	27	54	54
Lincoln.....	16	37	4	1	6	40	12	29	15	19	7	4	44	107	28	42	18	18	6	37	27	27	27	27	54	54
Olive.....	59	95	22	3	7	113	53	52	95	39	41	22	34	18	3	19	29	29	23	8	58	26	58	39	101	101
Orange.....	48	80	23	4	11	95	51	72	58	25	20	33	44	106	17	23	34	34	44	56	87	62	51	97	107	107
Sharon.....	42	71	7	0	6	70	60	48	56	33	9	6	50	80	25	38	70	70	23	17	62	71	80	79	60	60
Spring Rock.....	35	72	4	1	11	63	31	46	39	44	11	9	23	73	12	36	46	46	11	32	38	29	60	49	47	47
Spring Valley.....	14	27	3	2	9	31	7	19	21	4	14	8	12	24	15	32	9	9	6	16	22	17	9	26	10	30
Washington.....	10	17	4	2	4	25	5	14	14	6	4	7	11	25	4	5	24	24	9	1	18	13	12	14	10	17
Waterford.....	33	70	13	6	23	81	32	48	49	31	17	11	44	65	47	33	79	79	31	12	58	56	46	57	38	81
Wellton.....	30	57	2	2	7	71	15	40	20	25	16	3	16	46	12	15	48	48	24	10	25	16	42	34	38	38
Clinton—																										
1st ward, 1st prec.....	114	206	36	11	37	206	120	215	94	144	48	18	93	235	50	111	198	198	133	56	129	134	145	159	138	138
1st ward, 2d prec.....	87	133	18	8	36	118	72	113	73	47	72	14	54	139	63	52	136	136	56	69	96	71	65	125	92	97
1st ward, 3d prec.....	139	229	48	14	90	254	87	234	122	67	73	97	115	287	84	152	213	213	124	63	212	163	205	221	189	189
2d ward, 1st prec.....	47	130	5	4	9	147	34	126	32	32	28	12	87	89	31	24	124	124	54	33	70	37	39	102	85	71
2d ward, 2d prec.....	85	203	19	5	34	194	77	213	73	91	64	12	99	223	38	115	157	157	107	107	126	126	148	171	100	100
2d ward, 3d prec.....	59	89	17	6	23	93	53	91	47	36	42	10	44	111	34	51	84	84	53	39	66	54	50	77	88	88
3d ward, 1st prec.....	62	122	26	5	31	126	52	139	48	35	29	51	53	143	34	70	109	109	52	18	115	83	84	93	143	143
3d ward, 2d prec.....	27	74	32	9	18	82	41	67	43	25	21	17	40	82	16	34	71	71	37	9	46	57	45	65	45	45
4th ward, 1st prec.....	66	84	35	5	25	69	87	120	33	58	28	11	52	129	29	83	87	87	95	33	61	53	60	86	91	55
4th ward, 2d prec.....	83	181	46	7	37	182	92	144	126	53	108	35	66	178	89	79	184	184	108	88	110	86	78	177	142	128
5th ward, 1st prec.....	88	171	76	13	55	195	97	175	115	62	59	88	92	263	39	126	182	182	116	43	161	102	154	147	165	141
5th ward, 2d prec.....	79	245	26	17	50	199	130	203	98	53	53	21	183	212	70	67	207	207	88	43	118	159	75	197	180	149
6th ward, 1st prec.....	35	121	11	4	27	104	50	107	40	57	19	11	85	104	31	61	78	78	88	52	52	64	63	73	80	168
6th ward, 2d prec.....	36	73	11	4	27	67	30	52	31	21	11	12	12	65	20	29	29	29	21	31	34	35	47	37	37	168
7th ward, 1st prec.....	68	165	30	16	64	135	63	130	63	38	31	33	75	157	38	51	59	59	51	38	103	70	66	106	89	95
Total.....	1774	3798	623	221	818	3850	1823	3344	1922	1490	1069	736	1858	4055	1136	1745	3527	3527	1910	1016	2448	1950	3123	2824	2876	2876

IOWA COUNTY

Precincts	U. S. Senator			Governor		Lieut. Gov.		Secretary of State			Aud. State		Treas. State		Railroad Commissioner			Sec. Ag.		Sup. Pub. In.						
	Dickson, Rep.	Hammond, Rep.	Lund, Rep.	Payne, Rep.	Lange, Rep.	Smith, Rep.	Turner, Rep.	McFarland, Rep.	Ulstad, Rep.	Greenwalt, Rep.	Hasett, Rep.	Hindley, Rep.	Saunders, Rep.	Long, Rep.	Strick, Rep.	Burbank, Rep.	Johnson, Rep.	Bell, Rep.	Cogswell, Rep.	Weber, Rep.	Woodruff, Rep.	Lambert, Rep.	Thornburg, Rep.	Barnes, Rep.	Smith, Rep.	
Dayton.....	68	21	3	2	8	30	51	42	15	32	23	6	7	46	20	26	43	51	18	8	7	32	39	49	25	
English																										
1st prec.....	85	30	18	12	16	26	109	56	38	21	35	32	17	55	40	64	57	14	38	43	18	47	57	62	54	
2d prec.....	233	50	17	7	29	39	233	133	92	41	79	39	36	195	27	88	142	30	26	118	84	71	151	150	84	
Fillmore.....	86	27	3	11	10	40	86	63	21	41	20	4	31	71	25	41	52	43	12	10	45	34	57	53	57	
Greene.....	29	20	5		7	11	40	25	13	16	19	4	1	29	13	14	22	23	11	9	1	20	18	18	20	
Hartford																										
1st prec.....	61	24	8	1	7	20	71	24	41	9	35	14	11	29	34	20	51	6	35	14	14	20	48	38	36	
2d prec.....	54	27	16	2	6	33	63	41	24	32	3	13	28	45	17	32	40	15	2	47	25	30	39	45	26	
Hilton.....	73	25	15	2	23	18	82	64	23	52	10	2	2	62	13	42	41	35	11	13	43	31	52	55	38	
Honey Creek.....	27	11	3	2		21	22	27	8	24	7	4	2	32	8	26	13	25	5	4	5	21	18	27	14	
Iowa.....	44	22	11	1	4	21	46	26	17	16	14	11	12	29	20	13	40	18	2	16	9	11	37	11	41	
Lenox.....	33	32	7	1	6	27	54	11	8	6	6	9	9	10	5	8	12	8	2	3	8	3	12	9	15	
Lincaln.....	33	25	3	11	9	17	50	28	25	17	2	3	35	25	25	11	47	14	11	6	38	12	42	24	35	
Marengo Twp.....	04	26	3	1	15	35	35	40	20	35	17	2	8	46	13	33	30	45	16	6	6	34	25	40	98	
Marengo																										
1st ward.....	82	35	12	2	9	64	67	64	19	24	35	21	27	71	37	29	90	13	32	48	37	28	80	77	40	
2d ward.....	87	41	6	6	12	60	66	28	18	19	8	26	56	79	25	40	73	15	4	75	65	46	59	89	40	
3d ward.....	57	19	5	8	3	33	42	43	12	25	10	2	26	44	12	41	41	34	7	13	35	20	38	42	24	
Pilot.....	56	20	7	1	9	26	51	43	14	33	15	10	7	46	19	35	26	40	20	12	10	28	33	37	29	
Summer.....	45	14	8	1	13	11	50	28	21	16	24	8	12	34	19	22	34	8	24	21	11	12	44	36	30	
Troy.....																										
1st prec.....	49	19	22	2	8	9	76	33	10	4	4	28	14	37	9	29	20	11	1	34	20	21	35	37	74	
2d prec.....	177	36	24	25	19	56	191	149	29	81	19	3	78	126	48	71	104	77	10	32	63	54	119	118	74	
Washington.....	56	22	7	2	9	13	42	21	21	28	11	4	4	17	17	24	33	25	9	8	4	15	27	20	23	
York.....	53	10	9	2	6	10	48	19	12	5	11	16	6	20	13	21	26	6	13	19	2	11	39	20	30	
Total.....	1535	558	213	102	228	629	1575	996	501	567	401	297	455	1148	458	710	1026	556	327	560	581	601	1009	1057	787	

JACKSON COUNTY

Bellevue Town.....	28	149	3	14	23	133	16	75	13	34	6	5	109	78	34	43	61	61	50	34	26	59	43	99	23
Bellevue Twp.....	4	9	4	2	2	8	10	3	10	1	5	3	9	6	9	5	10	6	7	10	8	5	12	8	8
Brandon.....	26	10	11	8	5	7	62	21	13	15	3	9	12	23	8	26	18	9	7	15	20	25	11	25	14
Butler.....	1	1	1	1	1	2	2	1	1	1	1	1	1	1	1	1	1	1	1	1	1	1	1	1	1
Fairfield.....	34	14	4			24	28	32	8	29	4	10	5	36	8	26	14	27	20	18	11	25	18	32	10





JOHNSON COUNTY—Continued

Precincts	U. S. Senator		Governor		Lieut. Gov.		Secretary of State		Aud. State		Treas. State		Railroad Commissioner				Sec. Ag.		Sup. Pub. In.						
	Hamhill, Rep.	Lund, Rep.	Payne, Rep.	Lange, Rep.	Smith, Rep.	Turner, Rep.	McFarlane, Rep.	Utah, Rep.	Greenwalt, Rep.	Hastlet, Rep.	Hindley, Rep.	Saunders, Rep.	Long, Rep.	Strick, Rep.	Burbank, Rep.	Johnson, Rep.	Bell, Rep.	Cogswell, Rep.	Weber, Rep.	Woodruff, Rep.	Lambert, Rep.	Thornburg, Rep.	Barnes, Rep.	Bmlh. Rep.	
Newport.....	1	8	10	1	1	9	1	1	1	1	1	1	1	1	1	1	1	1	1	1	1	1	1	1	
Oxford.....	34	23	48	19	33	33	15	16	13	3	5	32	41	13	28	27	20	2	6	33	22	30	31	4	
Penn.....	34	21	35	15	33	26	13	16	18	3	14	38	10	22	28	28	15	10	17	24	23	23	27	29	
Pleasant Valley.....	8	7	7	12	10	3	2	7	1	2	1	2	9	4	4	10	2	6	3	6	13	9	7	7	
Scott.....	30	36	4	36	29	41	12	3	12	16	16	41	6	13	40	10	10	38	26	24	27	35	25	25	
Sharon.....	41	6	2	96	33	57	34	24	17	13	36	71	23	24	78	38	16	38	53	33	63	57	57	57	
Union.....	21	13	2	3	22	12	24	8	14	12	1	7	31	4	5	31	16	6	20	19	15	18	13	13	
Washington.....	10	11	2	1	18	9	11	10	3	7	3	6	18	2	4	6	6	11	11	11	13	13	11	11	
West Lusa.....	49	27	40	49	56	19	18	15	10	25	68	12	27	69	18	13	51	44	31	44	31	48	50	29	
Total.....	959	732	87	49	69	1018	779	1153	384	455	344	168	528	1151	349	517	1022	486	325	762	825	587	903	1033	647

MUSCATINE COUNTY

Bloomington.....	38	47	13	48	34	43	14	21	34	5	16	52	11	25	55	27	23	22	28	29	29	29	39	29
Cedar.....	14	45	2	6	5	40	24	16	3	28	11	12	17	17	7	57	6	22	40	15	4	45	22	36
Fruitland.....	26	59	3	62	33	55	16	16	10	11	40	69	16	15	74	14	4	56	54	31	45	46	46	39
Fulton.....	5	5	1	8	3	2	8	5	2	2	3	6	5	1	9	5	3	4	5	5	5	5	1	9
1st prec.....	18	22	3	26	18	28	9	14	13	2	8	27	6	10	28	21	11	14	14	17	10	19	22	14
2d prec.....	15	38	2	35	24	24	24	6	21	8	18	18	27	6	53	16	25	26	16	17	18	17	40	18
Gelesen.....	12	32	3	1	26	17	21	6	5	9	18	23	5	9	34	9	7	23	16	13	21	21	21	16
Lake.....	6	32	2	5	5	8	15	6	3	2	19	10	14	6	30	12	5	11	21	9	20	20	25	25
Montpelier.....	13	32	2	3	4	24	7	17	12	3	5	22	7	14	22	21	18	12	6	24	15	24	18	18
Moscow.....	131	336	38	41	50	311	163	152	151	24	151	127	135	171	64	483	60	162	233	132	62	267	166	256
Muscatine.....	207	291	56	37	49	325	202	301	79	52	63	106	208	271	95	90	444	92	76	286	246	199	183	209
1st ward.....	112	256	21	27	21	279	134	148	87	43	81	119	125	114	55	316	81	61	105	169	78	167	97	223
2d ward, 1st prec.....	90	228	6	13	26	178	105	169	19	54	88	17	59	163	24	61	200	94	74	83	71	102	84	123
2d ward, 2d prec.....	64	120	12	10	18	110	74	45	60	13	60	25	29	42	30	140	15	55	84	35	10	91	51	90
4th ward.....	33	28	17	5	4	26	50	42	14	3	13	14	30	45	9	31	38	16	11	37	41	26	34	39
Oreona.....	21	26	2	7	2	32	16	15	13	5	6	5	12	12	9	32	17	5	13	27	6	27	21	17
Pike.....	25	29	2	1	1	39	15	40	2	13	18	35	4	15	32	24	13	16	16	22	24	24	27	22
Seventy Six.....	16	70	6	5	9	56	83	37	35	8	35	30	40	8	81	18	35	45	24	17	62	23	66	66
Sweetland.....	7	15	2	14	11	11	5	1	7	3	8	10	6	3	21	6	4	10	12	6	13	11	10	10
1st prec.....	154	412	13	15	163	134	101	95	22	29	10	155	64	106	23	235	194	48	48	90	44	159	103	133
Wapacoon.....	95	49	6	4	9	79	61	105	12	57	34	7	22	90	16	50	85	56	46	47	42	67	58	55
Wilton.....	1092	1863	205	199	240	1803	1213	1377	698	368	701	322	964	1246	779	631	2419	614	679	1195	1074	788	1408	1199
Total.....	1092	1863	205	199	240	1803	1213	1377	698	368	701	322	964	1246	779	631	2419	614	679	1195	1074	788	1408	1199

SCOTT COUNTY

Davenport—	11	18	11	5	9	23	14	28	33	5	4	12	17	6	29	6	22	12	2	29	20	10	25	8	20	12
1st ward, 1st prec.	24	39	16	11	27	28	29	23	33	29	17	7	14	31	30	36	14	54	24	4	50	49	15	50	23	48
1st ward, 2d prec.	31	51	6	8	35	41	13	51	15	24	16	16	10	5	60	13	30	52	22	18	10	62	49	27	47	35
1st ward, 3d prec.	9	33	6	3	7	36	13	15	14	4	6	22	3	5	11	24	7	34	29	28	10	9	8	28	17	31
2d ward, 1st prec.	7	19	6	2	14	4	19	17	7	4	1	2	12	3	22	4	24	6	1	5	20	32	7	25	22	7
2d ward, 2d prec.	9	13	10	8	21	23	18	17	18	15	15	4	8	10	25	9	11	32	14	5	32	29	7	25	25	28
2d ward, 3d prec.	46	61	17	3	16	17	26	33	23	16	46	22	4	39	95	6	52	53	80	14	10	77	80	27	64	49
2d ward, 4th prec.	22	38	7	8	13	27	16	26	12	7	17	7	4	18	18	24	8	38	35	30	15	4	13	29	19	30
3d ward, 1st prec.	12	41	8	10	9	43	27	30	12	10	13	10	26	26	33	24	24	34	2	25	39	27	28	24	35	18
3d ward, 2d prec.	28	27	7	13	36	65	22	26	25	16	1	7	7	31	29	23	8	44	13	2	43	47	15	40	19	42
3d ward, 3d prec.	72	85	6	1	29	33	31	32	38	18	35	34	48	41	108	30	82	71	101	21	19	101	96	45	95	53
4th ward, 1st prec.	43	53	6	1	29	33	31	32	38	18	27	12	12	37	35	34	15	62	44	42	28	18	15	60	31	45
4th ward, 2d prec.	20	47	13	5	9	57	27	48	12	18	23	18	23	25	49	16	35	35	7	32	52	23	35	30	55	12
4th ward, 3d prec.	72	131	17	29	35	108	118	60	72	44	28	26	26	100	62	80	48	180	46	13	144	152	46	142	77	119
4th ward, 4th prec.	30	40	8	4	17	33	28	51	13	25	24	5	5	17	53	14	33	99	46	22	15	41	36	26	43	26
5th ward, 1st prec.	57	94	2	2	12	107	39	57	48	3	15	24	3	15	26	47	21	99	38	72	40	22	19	96	71	61
5th ward, 2d prec.	80	196	34	6	31	154	126	214	21	29	64	83	86	226	33	133	127	11	130	215	215	126	163	89	201	83
5th ward, 3d prec.	70	100	8	14	29	98	67	94	46	17	44	19	2	55	100	12	51	126	30	11	119	128	43	104	81	86
5th ward, 4th prec.	56	83	8	9	16	87	45	92	17	44	19	2	55	100	12	51	63	78	18	21	100	76	33	88	29	29
6th ward, 1st prec.	55	193	12	1	33	101	116	109	80	53	104	15	43	88	103	41	181	103	119	103	92	82	50	153	95	126
6th ward, 2d prec.	23	50	29	3	53	22	16	77	14	3	24	48	30	56	10	33	47	8	8	65	85	35	32	30	82	30
6th ward, 3d prec.	74	111	21	27	23	156	66	93	68	32	19	18	130	93	82	28	168	38	9	147	159	38	38	146	85	113
6th ward, 4th prec.	54	50	11	12	28	36	61	50	25	48	17	6	28	76	17	47	39	47	50	27	18	54	57	50	53	46
Albans Grove—	24	56	3	3	8	51	23	24	29	25	28	5	8	27	31	16	55	55	44	38	25	14	2	53	27	4
1st ward, 1st prec.	18	28	16	6	14	11	37	42	13	5	17	18	18	18	42	10	30	25	1	29	41	19	36	17	37	16
2d ward, 1st prec.	25	20	7	17	31	24	21	23	32	9	9	9	37	38	24	13	48	48	18	6	40	50	23	38	27	38
Bliss Grass	30	31	3	1	4	38	29	32	7	26	14	1	1	12	44	9	16	27	38	8	3	39	31	19	20	36
1st prec.	21	40	7	.....	3	28	36	21	16	14	21	4	4	6	21	22	4	41	30	32	16	4	10	40	9	41
2d prec.	5	27	13	1	26	21	11	34	9	1	9	26	13	40	6	28	20	20	3	30	39	11	30	15	30	15
Buffalo	12	5	1	4	.....	14	8	7	8	7	6	3	2	2	8	5	14	3	.....	7	10	13	6	9	11	6
1st prec.	21	41	2	2	13	19	31	30	16	19	11	2	2	22	42	11	21	35	39	7	10	30	28	22	34	22
2d prec.	12	31	4	1	16	25	9	11	19	9	18	10	5	21	18	8	30	35	29	18	14	4	18	21	6	38
Cleona	50	30	3	5	6	13	68	49	6	38	4	1	1	21	62	3	24	37	34	5	20	52	30	34	29	30
Davenport Twp.—	22	34	17	.....	23	30	34	17	20	26	13	21	8	13	25	10	43	28	25	16	3	20	52	30	34	29
1st prec.	16	24	28	8	2	45	37	39	7	8	8	31	15	5	38	19	8	35	14	8	35	16	3	20	29	11
2d prec.	49	48	17	21	12	45	79	58	33	27	14	11	56	56	66	36	30	76	25	10	72	68	25	77	51	56
Hickory Grove	47	46	4	5	25	54	22	47	20	43	15	5	20	63	15	42	41	41	51	17	9	53	35	40	51	40
Le Claire	12	42	3	.....	40	19	39	26	14	27	6	4	19	29	13	43	37	35	37	35	17	9	53	40	51	40
Liberty	35	7	23	6	18	38	80	81	15	15	29	48	18	93	10	64	44	44	10	72	80	35	66	46	67	44
Linnocut	30	45	19	.....	29	45	44	27	21	18	7	7	18	39	52	27	22	69	31	6	64	56	32	56	67	44
Pleasant Valley	30	45	19	.....	29	45	44	27	21	18	7	7	18	39	52	27	22	69	31	6	64	56	32	56	67	44
Princeton	30	45	19	.....	29	45	44	27	21	18	7	7	18	39	52	27	22	69	31	6	64	56	32	56	67	44

SCOT COUNTY—Continued

Precincts	U. S. Senator			Governor			Lieut. Gov.			Secretary of State			Aud. State			Treas. State			Railroad Commissioner			Sec. Ag.		Sup. Pub. In.	
	Dickson, Rep.	Hammill, Rep.	Lund, Rep.	Payne, Rep.	Lange, Rep.	Smith, Rep.	Turner, Rep.	McFarlane, Rep.	Utsad, Rep.	Greenwalt, Rep.	Hazlett, Rep.	Hindley, Rep.	Saunders, Rep.	Leon, Rep.	Stetl, Rep.	Burbank, Rep.	Johnson, Rep.	Bell, Rep.	Cogswell, Rep.	Webster, Rep.	Woodruff, Rep.	Lambert, Rep.	Thornburg, Rep.	Samuelson, Rep.	Smith, Rep.
Rockingham	5	6	1	1	6	6	8	2	8	8	8	3	10	6	4	4	6	1	1	1	7	8	2	7	5
Sherriden	64	114	14	3	67	106	54	74	59	70	17	18	70	72	34	120	95	68	68	23	33	43	108	72	87
Winfield	22	52	24	4	26	44	32	70	7	5	40	34	78	5	37	37	5	47	71	23	56	56	56	33	33
Total	1425	2373	475	300	788	2039	1788	2128	1040	956	597	1234	2290	1064	1281	2398	1422	1231	1915	1876	1539	1983	1975	1802	1802

THIRD DISTRICT

BLACK HAWK COUNTY

Barclay	60	15	4	2	4	16	63	61	13	23	11	7	19	10	52	19	29	9	25	18	43	27	43	22	22
Bennington	43	28	9	3	3	40	45	64	20	13	42	9	12	25	37	45	45	34	35	25	26	56	56	46	46
Big Creek	171	168	35	15	25	149	238	293	55	51	149	58	45	251	48	177	137	91	36	190	130	144	153	144	144
Black Hawk	111	95	13	16	18	111	110	202	27	57	57	18	75	143	68	117	106	82	30	109	109	53	166	135	106
Cedar	50	19	3	3	21	48	54	6	15	28	1	12	48	10	40	22	36	6	29	15	24	33	39	21	21
Cedar Falls	99	33	9	3	37	113	101	38	31	16	63	9	31	82	30	58	64	42	58	51	39	85	83	51	51
Eagle	98	38	44	7	11	51	137	141	24	21	39	34	35	108	25	63	54	18	69	39	68	82	80	82	82
East Waterloo	92	54	11	14	9	82	87	145	20	17	62	11	54	88	52	89	66	51	26	63	72	41	102	79	69
Fox	81	29	15	3	16	73	63	14	23	21	7	13	41	30	32	44	24	36	9	29	24	39	32	30	40
Lester	41	42	23	1	8	27	120	115	25	53	52	13	21	98	76	61	36	42	83	41	38	100	75	65	65
Lincola	46	26	9	4	1	29	57	58	11	12	10	18	21	53	7	39	30	30	29	25	28	39	48	21	21
Mt. Vernon	44	30	12	7	3	34	61	69	21	9	35	7	28	53	23	39	48	26	15	44	39	39	48	49	38
Orange	140	82	6	7	1	67	168	184	33	96	46	15	41	175	22	143	64	138	39	61	46	72	132	170	54
Payson	73	35	16	2	3	30	99	17	17	18	47	19	18	66	34	43	67	32	30	39	41	34	74	45	59
Spring Creek	21	19	3	3	2	11	36	35	7	9	14	8	7	32	8	26	14	13	17	14	15	25	20	20	20
Union	22	9	5	3	1	10	33	32	9	3	16	3	11	32	4	23	18	8	2	15	8	9	36	32	11
Washington	38	15	1	1	1	18	43	42	7	8	2	2	12	36	0	25	21	26	8	12	13	28	19	36	16
Waterloo Twp.	109	93	16	5	5	102	132	186	24	28	95	7	53	121	100	98	54	66	97	73	56	138	128	77	77
Cedar Falls	177	114	19	7	12	149	170	203	36	44	77	39	102	208	39	139	68	32	150	129	117	123	178	117	117
1st ward	282	142	20	11	8	178	287	381	65	92	13	189	250	121	164	219	105	63	180	210	131	355	278	152	178
2d ward	228	128	21	7	6	142	248	334	36	96	105	25	103	272	44	193	135	158	64	153	126	176	151	241	120
3d ward	201	93	25	3	7	129	189	261	36	45	119	16	80	168	64	139	145	66	84	134	95	80	187	231	78
4th ward	79	42	14	14	7	59	82	110	28	26	37	31	19	90	18	70	55	33	22	64	44	57	55	59	62
Waterloo—1st ward, 1st prec.	196	135	27	14	13	141	230	318	53	64	110	6	137	179	103	153	183	85	64	129	97	217	210	210	210

1st ward, 3d prec.	120	61	12	5	6	111	03	177	22	54	63	11	47	147	24	92	94	70	41	88	74	87	88	108	
1st ward, 4th prec.	158	118	16	4	19	112	175	250	41	31	148	12	42	272	37	125	161	60	90	131	101	73	156	181	
1st ward, 5th prec.	239	181	13	2	10	174	201	247	28	56	121	59	78	272	51	173	182	82	58	222	176	149	171	215	
1st ward, 6th prec.	74	59	20	9	5	92	76	126	35	28	55	11	53	75	35	86	64	49	49	69	56	57	70	89	
2d ward, 1st prec.	108	73	13	3	7	87	108	161	39	53	61	8	34	123	27	103	72	66	108	64	68	92	63	97	
2d ward, 2d prec.	183	147	26	8	16	178	206	248	48	60	175	18	53	216	75	176	152	62	108	167	120	120	167	175	
2d ward, 3d prec.	152	114	46	5	7	133	182	273	35	53	100	44	62	216	40	183	109	85	45	160	120	141	127	166	
2d ward, 4th prec.	203	123	8	8	21	198	327	300	40	55	100	13	116	178	65	119	143	101	39	121	163	75	189	162	
2d ward, 5th prec.	99	54	31	3	9	65	127	140	31	40	65	12	20	111	20	116	49	70	28	54	43	81	59	83	
2d ward, 6th prec.	114	81	22	3	6	110	128	181	45	27	113	7	50	114	61	86	130	47	50	101	87	114	107	105	
3d ward, 1st prec.	143	81	38	3	8	141	117	222	49	33	78	35	68	160	38	117	119	70	24	139	113	100	112	138	
3d ward, 2d prec.	99	99	28	19	17	101	180	177	69	37	72	15	87	126	81	111	100	74	38	125	73	83	116	163	
3d ward, 3d prec.	135	93	26	9	16	97	163	204	57	67	88	12	51	168	38	112	113	89	23	107	102	93	104	113	
3d ward, 4th prec.	110	72	32	7	4	105	134	185	38	58	122	11	33	120	65	112	90	88	40	87	66	63	127	92	
3d ward, 5th prec.	100	92	38	7	14	81	139	199	26	30	76	42	33	153	34	127	62	58	62	85	68	91	90	111	
3d ward, 6th prec.	101	92	15	13	14	89	123	186	34	36	60	6	74	113	59	81	105	59	38	113	77	58	109	89	
4th ward, 1st prec.	65	47	19	3	9	63	72	108	25	26	56	14	11	80	24	61	49	46	13	45	37	63	50	54	
4th ward, 2d prec.	65	60	19	5	2	49	99	111	27	19	73	11	17	74	43	63	62	64	21	41	40	45	65	60	
4th ward, 3d prec.	143	128	19	3	11	149	185	259	36	40	96	35	80	216	32	138	141	66	79	144	101	108	140	189	
4th ward, 4th prec.	139	128	24	5	11	126	137	238	57	51	92	9	103	163	90	127	140	83	54	137	108	89	161	117	
4th ward, 5th prec.	65	68	10	3	13	58	80	105	25	33	45	11	28	87	20	81	39	37	28	49	57	50	50	56	
4th ward, 6th prec.	69	62	34	2	14	67	99	120	39	20	85	12	22	85	53	73	69	62	27	50	43	49	73	82	
4th ward, 7th prec.																									
Total	\$192	3478	866	260	397	4034	5731	7772	1468	1895	3285	779	2307	5901	1880	4489	4039	2765	1682	4118	3450	3288	4724	5028	3818

BREMER COUNTY

Dayton	10	15	1	1	1	9	16	20	4	6	13	3	1	18	5	14	10	8	5	13	10	10	11	7
Douglas	19	14	1	1	1	20	13	23	4	2	18	2	3	16	5	12	13	3	5	7	14	6	5	13
Franklin	8	7	1	1	1	7	9	13	2	1	8	4	6	10	2	9	3	3	3	2	7	3	7	5
Fredrika	38	4	2	2	4	15	25	38	4	7	23	6	9	32	7	16	23	7	5	26	15	6	28	18
Fremont	93	47	6	1	2	103	48	108	13	33	68	4	13	102	14	64	52	41	15	87	44	45	69	84
Jackson	56	22	4	1	2	35	48	67	11	8	52	5	11	45	21	44	29	13	23	34	29	18	50	58
Jefferson	19	13	3	3	3	23	33	30	5	9	16	5	3	27	7	14	19	10	5	24	14	9	23	17
Lafayette	31	17	1	1	1	25	26	37	6	3	23	1	20	33	9	22	21	16	7	15	23	17	23	25
Leroy	4	8	1	1	1	10	3	8	1	1	10	1	1	11	1	6	3	4	4	7	5	5	5	8
Maxfield	14	18	2	4	6	79	15	13	22	7	18	6	2	22	8	16	15	3	9	18	12	6	21	12
Polk	89	47	18	4	8	106	23	79	123	21	54	32	31	106	23	75	57	29	15	90	53	55	67	82
Summer	59	112	5	6	2	102	85	117	58	58	64	8	37	124	35	68	81	33	13	126	68	35	119	77
Summer No. 2	15	10	1	1	1	13	10	10	2	2	14	4	7	19	1	14	8	5	2	17	2	5	16	16
Warren	21	40	3	3	3	28	37	40	15	9	33	4	7	38	15	28	26	5	22	27	16	12	39	23
Washington	16	16	6	1	1	12	28	33	4	7	15	6	6	25	2	20	15	9	3	22	11	12	20	14
Waverly	15	30	4	4	3	37	9	35	6	13	12	2	12	30	10	18	25	11	8	22	28	12	27	21
1st ward	62	68	6	4	4	77	58	109	16	54	50	6	6	94	26	76	49	52	30	57	33	50	66	78
2d ward	40	72	5	3	3	58	103	121	39	66	4	17	79	30	30	43	26	42	66	42	66	42	31	83
3d ward	39	62	3	7	7	74	95	80	12	31	32	12	23	77	18	54	48	16	11	73	63	61	67	
4th ward	37	37	3	4	3	46	37	62	10	19	31	4	23	49	18	45	25	23	9	34	46	18	46	
5th ward																								
Total	692	659	73	24	55	804	640	1097	224	317	619	108	240	957	256	698	565	321	234	779	513	392	796	741

BUCHANAN COUNTY

Precincts	U. S. Senator			Governor			Lieut. Gov.			Secretary of State			And. State		Treas. State		Railroad Commissioner			Sec. Ag.		Sup. Pub. In.			
	Dickson, Rep.	Hammill, Rep.	Lund, Rep.	Payne, Rep.	Langre, Rep.	Smith, Rep.	Turner, Rep.	McFarlane, Rep.	Utled, Rep.	Greenwalt, Rep.	Hazlett, Rep.	Hindley, Rep.	Saunders, Rep.	Long, Rep.	Stief, Rep.	Burbank, Rep.	Johnson, Rep.	Bell, Rep.	Cogswell, Rep.	Weisler, Rep.	Woodruff, Rep.	Lambert, Rep.	Thornburg, Rep.	Samuelson, Rep.	Smith, Rep.
Bufalo.....	100	45	17	2	9	7	44	121	15	38	39	7	30	60	22	64	54	18	54	34	47	65	77	56	
Byron.....	112	93	16	7	6	57	184	162	34	17	127	16	12	112	61	70	36	10	103	49	33	113	110	90	
Cono.....	43	20	6	1	1	20	58	59	6	8	23	16	12	46	11	30	11	49	37	17	33	26	44	20	
Fairbanks.....	64	6	16	14	10	58	67	91	26	24	41	6	38	7	36	5	23	9	57	62	37	74	41	80	
Fremont.....	27	10	4	2	2	18	27	38	2	16	10	3	6	31	4	23	22	11	16	7	32	12	23	14	
Haskell.....	124	72	26	2	20	81	133	149	38	25	107	14	24	127	48	53	30	50	99	54	54	146	92	103	
Homer.....	114	46	4	10	5	51	122	119	23	24	50	33	32	104	36	61	50	18	99	54	54	146	92	103	
Jefferson.....	100	61	5	18	7	86	109	128	33	25	50	69	34	104	36	61	50	18	99	54	54	146	92	103	
Liberty.....	109	98	7	9	9	7	56	152	33	24	49	10	23	114	29	78	68	20	64	33	62	78	88	66	
Madison.....	171	99	10	5	12	98	154	181	32	33	66	10	94	148	46	61	156	34	50	123	94	70	84	73	
Middlefield.....	31	13	6	1	3	29	21	35	4	5	17	13	10	32	7	20	22	5	27	12	19	21	22	22	
Newton.....	36	16	1	0	6	17	45	49	13	6	18	6	31	46	15	19	15	5	27	12	19	21	22	22	
Perry.....	184	170	21	13	28	162	205	203	31	92	114	14	61	241	37	170	123	180	44	119	96	140	141	204	
Sumner.....	85	43	6	1	1	84	90	99	14	10	63	9	19	70	34	36	73	26	37	42	28	42	55	62	
Washington.....	107	82	22	7	6	95	125	156	22	14	72	48	32	129	37	101	67	40	11	114	63	85	78	110	
Westburg.....	53	29	7	11	8	25	70	83	8	10	29	8	35	73	18	41	49	31	10	34	37	45	39	52	
Independence																									
1st ward.....	130	85	12	6	9	111	135	180	26	50	76	4	40	152	23	88	100	86	38	73	63	91	84	116	
2d ward.....	130	85	11	2	5	94	179	168	30	25	105	9	83	115	58	54	123	35	53	107	82	49	121	105	
3d ward.....	164	86	10	5	15	121	153	183	43	40	72	24	73	180	23	86	129	35	19	157	102	84	117	147	
4th ward.....	90	59	6	6	12	81	77	127	19	35	45	5	46	91	37	47	86	48	16	66	70	39	83	70	
5th ward.....	62	6	6	4	6	55	75	96	13	32	46	3	20	80	17	43	64	45	48	32	49	38	58	55	
Total.....	2087	1260	220	137	173	1413	2302	2655	465	578	1237	326	681	2155	652	1267	1662	852	490	1524	1109	1134	1625	1713	1446

BUTLER COUNTY

Fremont.....	53	46	25	3	6	94	45	74	27	14	44	19	15	74	19	50	44	46	14	60	37	35	58	41	62
Dayton.....	58	31	6	3	4	51	57	66	19	9	52	15	9	51	30	47	36	21	28	42	25	23	57	39	46
Colfax.....	291	128	20	5	14	217	240	320	65	117	190	16	58	304	53	195	186	183	101	170	151	189	176	245	142
Beausseville.....	72	54	9	1	4	63	77	97	19	13	64	17	14	94	14	60	53	31	19	61	51	35	65	75	44
Pittsford.....	135	45	16	9	7	44	178	141	47	37	98	11	38	138	42	100	78	57	35	72	97	53	114	111	72
West Point																									
Alfson.....	131	80	48	18	14	133	130	197	49	43	68	40	65	186	52	138	125	100	47	131	128	55	174	126	
Bristow.....	64	46	8	2	7	47	67	91	18	23	64	7	13	83	18	77	38	58	27	44	43	44	56	60	48
Jackson.....	78	50	3	13	5	70	77	63	32	23	44	14	33	70	38	79	41	63	14	59	59	33	73	67	56

Bader.....	241	223	161	25	11	233	217	276	60	39	179	11	80	216	85	191	148	104	47	172	152	94	204	191	139
Shell Rock.....	216	241	35	11	6	298	251	395	60	34	369	14	19	265	135	273	199	132	122	214	160	57	275	258	189
Jefferson.....	67	27	3	3	1	28	70	78	9	35	369	9	14	51	12	51	44	45	17	37	31	53	39	34	47
Ripley.....	71	35	3	.....	7	44	71	80	14	22	44	10	9	75	13	62	24	49	25	29	33	34	46	48	44
Madison.....	67	40	6	3	8	38	96	75	25	14	55	8	20	68	26	43	23	38	40	45	32	63	51	56	56
Washington.....	65	90	19	6	7	68	112	103	30	24	44	33	24	101	19	68	60	44	19	88	57	57	70	76	58
Monroe.....	107	87	29	7	11	95	145	137	44	46	44	44	35	137	24	109	70	55	28	99	62	168	103	102	87
Albion.....	310	136	37	12	18	157	338	328	79	131	124	37	85	292	66	213	181	134	34	109	62	168	186	246	177
Beaver.....	110	91	13	4	5	102	113	147	31	24	98	16	24	103	64	89	83	40	45	70	48	56	102	87	89
Total.....	2138	1458	298	125	135	1782	2294	2698	828	624	1685	310	555	2318	691	1855	1457	1187	659	1497	1252	1099	1863	1845	1471

DELAWARE COUNTY

Adams.....	59	43	10	4	10	61	56	59	21	40	20	15	16	82	17	42	62	46	16	37	22	47	51	49	52
Bremen.....	27	30	5	4	17	29	23	41	12	9	24	6	17	40	18	12	46	18	21	26	9	21	37	14	49
Coffin Grove.....	66	65	29	6	27	65	93	98	38	32	36	46	22	110	19	54	87	27	11	95	46	63	73	103	53
Colony.....	54	87	8	9	27	80	57	75	45	32	24	16	55	100	28	43	89	30	7	58	61	32	89	69	72
Delaware Twp.....	54	76	7	4	3	72	80	98	25	27	41	22	30	114	17	50	84	54	16	58	41	56	71	81	55
Delaware Free., Oneida Twp.....	23	27	7	4	10	12	44	22	28	8	30	10	12	41	13	19	36	14	13	32	12	20	31	22	36
Delhi.....	86	78	17	10	13	77	114	135	29	19	16	45	62	151	16	99	62	35	11	104	55	63	90	95	73
Earlville Prec., Oneida Twp.....	132	105	14	19	20	116	183	173	44	51	75	13	68	187	34	76	143	41	16	127	109	55	142	163	97
Edgewood Prec., Honey Creek Twp.....	47	41	6	2	3	72	23	68	15	32	17	5	32	81	9	40	46	25	5	62	45	26	55	62	35
Elk.....	51	120	9	3	24	124	54	100	49	9	50	26	61	127	32	63	93	32	22	95	42	48	105	76	85
Hazel Green.....	51	45	10	4	5	78	40	70	17	9	12	44	23	88	11	54	47	19	8	54	29	54	40	57	65
Hopkinton Prec., South Fork Twp.....	96	47	12	6	6	94	67	101	33	14	21	15	70	101	32	31	95	29	11	68	75	34	92	89	64
Manchester.....	101	111	10	10	16	157	92	158	35	45	49	24	70	186	21	93	108	56	27	115	73	72	109	139	78
2d ward.....	190	202	15	7	23	264	157	241	92	44	132	30	105	241	85	77	272	41	83	183	143	72	246	235	136
3d ward.....	126	121	32	5	15	193	107	183	34	17	45	75	86	195	33	90	144	39	19	157	87	96	126	181	72
Mile.....	70	70	5	10	9	86	76	83	44	28	28	27	48	112	29	51	85	39	15	78	34	52	86	71	77
North Fork.....	23	25	2	3	9	36	21	31	6	22	1	6	5	41	4	26	13	18	5	13	6	24	15	27	25
Oneida Prec., Oneida Twp.....	41	35	4	1	4	38	40	41	31	7	29	15	16	58	12	23	48	19	20	40	20	23	49	42	32
Prairie.....	75	55	21	9	10	46	131	98	31	16	32	40	37	111	22	73	59	47	8	78	39	65	70	82	67
Riobland.....	31	34	14	12	4	49	52	58	25	13	24	6	37	57	27	26	56	18	9	42	37	31	46	38	48
Sand Springs Prec., South Fork Twp.....	25	10	2	5	5	24	14	29	7	8	11	7	9	28	12	19	18	10	8	22	12	18	19	26	13
Thorpe Prec., Honey Creek Twp.....	25	43	1	.....	4	52	18	43	20	4	28	13	18	45	17	23	41	2	17	45	22	18	47	29	40
Union.....	32	27	5	1	.....	43	24	41	11	3	11	17	18	52	2	29	24	12	4	32	21	25	26	38	24
Total.....	1485	1497	245	148	250	1868	1568	2052	692	483	747	532	917	2337	510	1111	1758	671	372	1614	1080	1014	1715	1768	1329



Vernon.....	7	6	3	1	3	6	6	3	3	8	5	6	8	3	3	6	8	6	6	5	5	10
Washington.....	2	4	4	4	2	5	7	13	8	12	2	0	4	4	4	7	9	9	9	2	7	7
Whitewater.....	6	23	1	2	13	7	13	22	2	10	8	10	18	11	11	13	13	13	6	18	17	9
Total.....	760	699	237	93	911	408	589	992	376	382	365	944	418	491	482	881	777	523	774	795	738	738

FRANKLIN COUNTY

Alexander.....	29	18	5	2	6	14	38	19	12	11	16	32	7	18	7	16	14	10	37	24	12
Clinton.....	93	80	18	7	14	95	107	79	42	18	95	98	42	24	103	83	54	32	123	98	74
Coulter.....	42	13	7	1	5	16	42	23	11	8	15	33	8	18	28	10	28	19	13	34	16
Geneva.....	104	40	18	13	12	59	104	72	34	26	45	48	31	40	30	40	76	43	88	76	58
Grant.....	117	32	11	6	4	78	93	63	25	45	24	86	19	64	62	41	26	58	53	73	48
Hamilton.....	30	24	14	5	8	25	58	25	18	3	25	28	28	64	37	39	11	18	46	26	31
Ingham.....	103	24	22	7	9	56	101	38	48	32	37	28	25	22	26	58	51	40	75	71	41
Jackson.....	46	21	4	.....	4	3	35	37	24	1	7	29	12	11	17	17	17	12	34	28	25
Lee.....	95	34	22	4	9	116	76	32	38	39	18	57	22	34	46	53	4	55	71	80	44
Morgan.....	72	45	17	4	12	82	59	51	24	31	25	40	21	19	28	46	30	35	62	44	66
Mott.....	115	13	33	7	9	46	131	47	70	25	23	34	21	18	33	81	55	46	83	81	50
Oakland.....	75	20	11	2	6	36	78	36	29	20	26	32	27	18	15	32	40	18	64	38	45
Oscoda.....	134	13	17	2	13	9	130	57	50	71	16	32	27	32	43	27	32	48	55	70	69
Reeve.....	57	22	12	8	3	61	53	55	20	10	25	47	26	36	47	57	37	55	63	47	44
Richard.....	79	32	18	10	18	49	94	74	23	24	37	74	28	57	29	17	78	59	29	81	78
Ross.....	74	21	12	4	2	59	66	34	30	6	35	49	22	37	38	26	31	40	16	61	44
Ross.....	103	37	11	4	3	91	80	76	15	32	59	90	11	69	49	47	54	46	43	71	83
Scott.....	40	16	4	2	4	13	51	21	20	12	23	28	19	15	35	31	14	15	38	35	28
Washington.....	265	170	80	10	32	163	340	260	69	135	158	293	60	175	221	243	224	107	278	306	138
1st prec.....	183	120	50	14	28	147	221	167	56	80	137	171	55	87	108	74	41	168	57	198	161
2d prec.....	88	45	12	4	14	48	96	63	21	32	42	77	13	65	37	44	38	53	52	80	34
West Fork.....	47	25	23	4	7	34	67	20	27	11	31	36	13	23	32	8	17	19	44	37	24
Wagner.....	1993	865	421	120	221	1219	2162	1380	677	683	945	1710	520	1084	1486	738	703	1240	1727	1598	1064
Total.....	1993	865	421	120	221	1219	2162	1380	677	683	945	1710	520	1084	1486	738	703	1240	1727	1598	1064

HARDIN COUNTY

Etna.....	91	50	22	18	38	65	82	77	51	22	48	75	41	36	103	44	19	60	88	34	91	45
Hardin.....	84	19	25	4	10	37	85	42	30	11	36	56	15	25	65	16	24	46	30	29	68	39
Iowa Falls.....	160	33	42	11	12	61	194	103	72	40	48	119	38	50	133	48	35	103	101	62	125	93
1st ward.....	294	53	56	20	42	67	238	118	46	73	171	137	108	52	241	111	143	109	171	49	225	170
2d ward.....	164	23	30	5	24	43	145	89	66	69	31	131	29	64	97	60	43	86	68	61	96	159
Alden.....	66	9	23	3	4	25	65	31	37	8	16	46	18	22	44	10	18	43	22	15	48	69
Buckeye.....	49	7	6	3	3	17	52	19	17	12	14	33	6	13	28	9	8	26	13	9	40	27
Edna.....	56	23	17	1	11	34	53	40	14	22	10	50	7	31	29	16	17	19	19	26	28	28
Jackson.....	56	23	17	1	11	34	53	40	14	22	10	50	7	31	29	16	17	19	19	26	28	28



HARDIN COUNTY—Continued

Precincts	U. S. Senator		Governor		Lieut. Gov.		Secretary of State		Aud. State		Treas. State		Railroad Commissioner			Sec. Ag.		Sup. Pub. In.					
	Hammill Rep.	Lund Rep.	Lange Rep.	Smith Rep.	Turner Rep.	McAvlane Rep.	Utled Rep.	Greenwalt Rep.	Hastlet Rep.	Hindley Rep.	Saunders Rep.	Long Rep.	State Rep.	Burbank Rep.	Johnson Rep.	Bell Rep.	Cogswell Rep.	Webster Rep.	Woodruff Rep.	Lambert Rep.	Thonburg Rep.	Barneson Rep.	Smith Rep.
Chay.....	107	40	8	13	132	75	23	24	15	16	86	56	16	29	82	19	24	50	34	71	48	76	44
Eldora City.....	406	222	19	82	400	382	121	157	188	455	166	455	116	205	382	192	136	277	232	262	262	415	185
Eldora Twp.....	16	19	8	1	1	20	24	19	16	7	5	9	29	8	13	5	13	21	19	13	22	24	15
Pleasant.....	24	22	13	7	11	47	24	20	20	8	20	32	15	17	43	14	21	30	17	18	29	36	28
Tippecanoe.....	134	30	25	12	14	47	165	86	54	39	50	105	25	42	99	44	28	33	71	29	118	108	55
Sherman.....	188	7	51	3	16	291	33	128	25	21	40	88	21	35	100	33	25	50	38	32	81	107	58
Concord.....	115	4	15	4	9	20	94	16	103	10	20	7	24	28	82	32	20	50	55	16	88	68	44
Great.....	47	11	7	4	7	14	57	26	13	14	5	34	6	19	18	11	8	13	12	14	26	27	17
Providence.....	111	55	15	1	8	31	144	79	49	19	36	45	102	55	78	16	14	80	67	45	97	114	84
Union.....	63	47	19	6	18	45	80	59	35	17	42	12	20	31	84	23	35	67	46	30	77	62	58
Whittem.....	17	13	2	1	1	13	21	4	7	4	3	23	6	14	15	4	4	23	17	6	22	26	6
Total.....	2192	687	481	319	2541	1337	981	555	675	305	885	1738	552	782	1751	707	685	1205	1120	821	1581	1706	1039

WRIGHT COUNTY

Beckmond.....	97	16	25	2	12	85	98	30	101	23	47	16	14	52	61	49	29	44	37	41	63	67	55
East Blaine.....	145	29	39	4	8	50	169	58	153	25	66	24	38	44	148	34	55	114	81	55	130	101	103
West Blaine.....	36	12	19	...	2	18	52	10	59	12	35	6	5	23	38	6	3	35	25	19	41	25	33
Boone.....	69	10	13	...	5	19	69	10	79	10	16	4	4	29	51	20	13	31	39	18	65	54	37
Clarion.....	187	28	70	1	6	77	181	108	140	55	66	16	16	102	124	76	48	98	94	71	143	121	118
1st ward.....	84	27	55	1	3	41	132	63	109	24	55	13	47	110	99	23	50	68	56	17	109	71	67
2d ward.....	60	11	68	1	3	27	110	35	95	16	49	14	35	91	13	21	24	73	51	33	67	66	55
3d ward.....	104	18	71	4	2	46	161	59	133	18	52	13	62	119	40	64	97	33	14	72	82	34	69
4th ward.....	88	3	38	...	3	31	98	25	104	20	27	15	16	47	56	31	15	33	29	35	51	91	69
Dayton Twp.....	58	2	55	3	7	33	105	23	109	15	42	33	13	28	75	28	26	50	28	26	68	45	60
Eagle Grove.....	74	15	140	1	13	47	179	63	148	31	39	29	68	61	104	38	35	97	74	60	93	85	93
1st ward.....	255	43	114	2	14	131	299	110	310	62	83	13	182	284	67	81	85	135	186	67	261	221	163
2d ward.....	184	9	44	1	6	114	244	87	261	78	21	111	39	139	139	100	69	100	108	102	182	175	139
Eagle Grove Twp.....	38	7	49	1	10	25	109	34	90	11	36	12	28	81	18	40	65	22	28	23	76	63	55
Great.....	95	24	26	5	1	30	118	49	89	15	27	16	10	62	17	45	39	39	24	34	43	49	37
Love.....	60	15	78	1	5	19	130	20	139	27	27	15	45	80	31	24	14	84	51	30	89	77	69
Lake.....	184	28	63	...	5	78	205	88	191	48	78	11	69	79	144	29	14	24	31	27	68	59	69
Liberty.....	184	28	63	...	5	78	205	88	191	48	78	11	69	79	144	29	14	24	31	27	68	59	69
1st ward.....	184	28	63	...	5	78	205	88	191	48	78	11	69	79	144	29	14	24	31	27	68	59	69
2d ward.....	184	28	63	...	5	78	205	88	191	48	78	11	69	79	144	29	14	24	31	27	68	59	69
3d ward.....	184	28	63	...	5	78	205	88	191	48	78	11	69	79	144	29	14	24	31	27	68	59	69
4th ward.....	184	28	63	...	5	78	205	88	191	48	78	11	69	79	144	29	14	24	31	27	68	59	69
5th ward.....	184	28	63	...	5	78	205	88	191	48	78	11	69	79	144	29	14	24	31	27	68	59	69
6th ward.....	184	28	63	...	5	78	205	88	191	48	78	11	69	79	144	29	14	24	31	27	68	59	69
7th ward.....	184	28	63	...	5	78	205	88	191	48	78	11	69	79	144	29	14	24	31	27	68	59	69
8th ward.....	184	28	63	...	5	78	205	88	191	48	78	11	69	79	144	29	14	24	31	27	68	59	69
9th ward.....	184	28	63	...	5	78	205	88	191	48	78	11	69	79	144	29	14	24	31	27	68	59	69
10th ward.....	184	28	63	...	5	78	205	88	191	48	78	11	69	79	144	29	14	24	31	27	68	59	69
11th ward.....	184	28	63	...	5	78	205	88	191	48	78	11	69	79	144	29	14	24	31	27	68	59	69
12th ward.....	184	28	63	...	5	78	205	88	191	48	78	11	69	79	144	29	14	24	31	27	68	59	69
13th ward.....	184	28	63	...	5	78	205	88	191	48	78	11	69	79	144	29	14	24	31	27	68	59	69
14th ward.....	184	28	63	...	5	78	205	88	191	48	78	11	69	79	144	29	14	24	31	27	68	59	69
15th ward.....	184	28	63	...	5	78	205	88	191	48	78	11	69	79	144	29	14	24	31	27	68	59	69
16th ward.....	184	28	63	...	5	78	205	88	191	48	78	11	69	79	144	29	14	24	31	27	68	59	69
17th ward.....	184	28	63	...	5	78	205	88	191	48	78	11	69	79	144	29	14	24	31	27	68	59	69
18th ward.....	184	28	63	...	5	78	205	88	191	48	78	11	69	79	144	29	14	24	31	27	68	59	69
19th ward.....	184	28	63	...	5	78	205	88	191	48	78	11	69	79	144	29	14	24	31	27	68	59	69
20th ward.....	184	28	63	...	5	78	205	88	191	48	78	11	69	79	144	29	14	24	31	27	68	59	69
21st ward.....	184	28	63	...	5	78	205	88	191	48	78	11	69	79	144	29	14	24	31	27	68	59	69
22nd ward.....	184	28	63	...	5	78	205	88	191	48	78	11	69	79	144	29	14	24	31	27	68	59	69
23rd ward.....	184	28	63	...	5	78	205	88	191	48	78	11	69	79	144	29	14	24	31	27	68	59	69
24th ward.....	184	28	63	...	5	78	205	88	191	48	78	11	69	79	144	29	14	24	31	27	68	59	69
25th ward.....	184	28	63	...	5	78	205	88	191	48	78	11	69	79	144	29	14	24	31	27	68	59	69
26th ward.....	184	28	63	...	5	78	205	88	191	48	78	11	69	79	144	29	14	24	31	27	68	59	69
27th ward.....	184	28	63	...	5	78	205	88	191	48	78	11	69	79	144	29	14	24	31	27	68	59	69
28th ward.....	184	28	63	...	5	78	205	88	191	48	78	11	69	79	144	29	14	24	31	27	6		

Albion.....	68	16	56	5	31	133	51	107	21	31	28	48	110	17	68	72	85	20	81	47	1005	2371	2152	1788	
Norway.....	71	6	37	2	17	117	10	123	12	24	20	51	95	17	40	65	30	24	36	45	28	1005	2371	2152	1788
Pleasant.....	271	60	49	1	20	266	120	201	70	130	15	89	259	33	106	136	115	68	104	102	93	1005	2371	2152	1788
Troy.....	85	7	23	1	27	88	19	90	11	38	16	25	73	15	30	66	18	28	47	28	21	1005	2371	2152	1788
Vernon.....	37	4	42	.....	2	7	75	1	78	6	12	22	57	7	15	52	14	10	39	29	25	1005	2371	2152	1788
Wall Lake.....	43	6	34	.....	20	58	13	61	6	10	9	25	46	15	19	44	9	5	17	24	12	1005	2371	2152	1788
Woodstock.....	135	9	79	.....	6	123	45	152	61	45	9	34	133	12	67	76	45	24	48	43	1005	2371	2152	1788	
Total.....	2542	465	1451	49	145	1131	3401	1164	3183	685	1145	391	1277	2950	588	1378	2247	954	769	1630	1425	1005	2371	2152	1788

FOURTH DISTRICT

ALLAMAKEE COUNTY

Center.....	50	33	25	2	10	58	53	57	27	28	17	34	88	20	35	66	53	22	61	29	57	46	77	37	
Fairview.....	10	8	.....	1	.....	7	12	8	2	15	.....	2	14	6	7	12	7	5	7	5	5	5	15	5	
Franklin.....	59	26	9	2	2	45	49	23	5	46	18	18	67	16	36	47	29	7	64	23	6	13	52	37	
French Creek.....	11	14	.....	5	2	11	13	16	3	10	4	12	17	11	13	15	9	9	17	13	12	16	17	10	
Hanover.....	47	11	7	2	6	19	41	25	31	23	15	4	50	8	19	40	23	10	25	18	30	24	41	19	
Iowa.....	29	77	5	2	23	24	108	37	36	10	34	3	19	45	27	38	44	11	27	35	25	18	55	49	
Jefferson.....	47	52	17	2	10	67	51	55	47	8	38	30	27	82	19	39	64	28	4	65	38	56	44	73	
Lafayette.....	18	12	1	3	1	8	22	15	10	4	5	4	12	15	12	15	5	2	17	14	4	21	20	8	
Lansing.....	97	86	12	5	14	88	109	118	44	49	30	8	88	37	72	98	74	29	82	58	72	83	97	78	
Linton.....	11	40	2	3	5	17	12	22	21	9	23	3	28	14	15	30	15	13	27	14	17	23	19	35	
Ludlow.....	75	28	56	4	5	84	88	84	51	21	50	39	131	14	65	70	26	11	98	66	53	71	69	69	
Make.....	48	28	22	11	30	82	29	64	16	13	9	49	55	36	21	73	23	20	43	42	32	59	61	44	
Paint Creek.....	43	42	33	7	16	28	81	30	73	21	30	15	28	94	46	63	60	16	64	34	37	65	65	46	
Port.....	165	62	19	7	26	95	139	144	70	29	108	11	53	146	57	80	50	160	70	82	114	138	86	86	
Taylor.....	20	12	6	1	6	11	26	22	9	1	14	8	26	5	9	22	8	1	24	14	5	23	23	10	
Union City.....	20	25	8	6	5	33	27	18	29	13	3	31	31	17	11	40	13	3	23	26	19	26	19	35	
Union Prairie.....	42	27	9	5	5	41	37	39	28	17	14	9	52	13	33	35	32	10	32	18	34	30	44	26	
Waterloo.....	29	44	14	6	12	36	46	30	58	12	37	19	59	36	35	52	18	28	54	24	34	49	44	43	
Waukon.....	120	78	21	3	21	99	112	124	60	25	68	36	61	31	70	117	43	10	154	88	87	96	155	60	
1st ward.....	66	57	18	10	7	96	56	71	52	20	33	12	56	36	45	85	29	14	74	71	43	73	98	45	
2d ward.....	149	68	17	2	24	117	101	146	58	44	75	12	76	87	89	131	86	29	120	91	95	104	151	61	
3d ward.....	.....	.....	.....	.....	.....	.....	.....	.....	.....	.....	.....	.....	.....	.....	.....	.....	.....	.....	.....	.....	.....	.....	.....	.....	
Total.....	1151	530	301	82	205	1014	1275	1144	845	348	662	286	666	1528	460	790	1242	634	327	1250	781	841	1069	1337	826



CHICKASAW COUNTY

Utica.....	26	66	11	8	9	68	43	49	28	28	53	12	28	49	58	69	39	18	84	13	6	60	63	28	71	71	43
Jacksonville.....	80	77	42	5	28	85	96	95	82	43	49	33	43	49	45	129	35	49	116	19	17	122	72	92	82	121	62
Washington--																											
No. 1.....	38	22	1	1	10	26	32	32	13	23	10	2	9	84	12	7	21	30	19	11	7	24	24	18	32	42	15
No. 2.....	14	10	1	5	6	13	10	18	4	2	15	...	6	6	16	18	9	8	14	2	3	18	9	8	14	13	11
Deersfield.....	35	10	9	3	6	35	21	36	10	8	11	...	22	31	16	14	34	9	3	27	18	22	27	31	19	31	
Chickasaw.....	89	44	13	6	6	60	86	75	37	36	67	7	15	76	38	48	81	21	37	30	36	67	30	84	70	68	
Dayton.....	22	7	7	1	2	15	25	28	3	5	13	8	8	25	3	48	13	9	1	16	1	16	13	14	15	20	
New Hampton--																											
No. 1.....	192	230	29	20	25	156	286	301	77	121	98	20	195	270	92	138	237	66	39	270	217	122	250	226	185	185	
No. 2.....	68	25	3	2	...	35	71	77	21	38	28	9	18	68	24	46	47	18	7	58	45	50	45	61	37	37	
Stapleton.....	51	33	32	6	29	52	47	71	24	20	16	48	13	72	18	54	39	12	5	95	41	47	52	65	45	45	
Fredricksburg.....	123	80	9	4	13	92	117	170	29	28	118	13	32	128	64	85	100	21	45	140	76	44	137	106	92	106	
Dresden.....	42	34	4	3	4	53	30	61	12	34	20	2	21	61	14	38	37	21	9	41	36	39	39	47	35	35	
Richland.....	52	53	10	2	7	46	71	79	26	19	49	15	18	75	24	54	43	17	29	44	43	35	35	70	64	54	
Bradford.....	275	213	31	22	38	190	345	357	101	133	195	29	91	361	72	280	200	162	70	180	204	148	299	313	185	185	
Total.....	1108	894	202	85	179	926	1279	1449	492	512	705	214	475	1409	448	895	1065	400	281	1159	891	703	1217	1260	845	845	

CLAYTON COUNTY

Boardman.....	322	196	23	13	113	250	203	364	105	183	109	32	150	404	55	132	348	166	63	281	186	162	297	343	161	
Buena Vista.....	6	14	2	...	8	11	2	12	8	6	9	2	4	15	6	10	9	4	4	9	13	6	5	17	7	14
Cass.....	111	86	33	6	11	145	88	163	31	29	47	39	79	164	31	77	125	49	17	142	109	72	120	131	82	
Clayton.....	23	32	9	6	23	17	37	31	27	9	12	9	31	44	18	18	43	23	3	21	30	13	46	40	18	
Cox Creek.....	35	44	2	2	6	59	35	53	23	37	11	5	26	61	17	32	46	28	9	21	19	39	39	39	42	
Elk.....	14	40	4	2	4	38	20	22	22	8	20	14	5	41	10	15	34	13	9	20	13	12	36	19	32	
Farmersburg.....	25	21	13	...	10	33	17	35	11	5	20	4	16	42	8	22	30	18	4	31	17	18	36	24	25	
Garnaville.....	50	24	4	10	13	41	37	43	29	21	15	1	38	48	28	20	62	23	5	36	37	12	60	30	44	
Gard.....	66	34	7	1	5	37	69	80	14	26	57	2	10	89	8	58	39	46	22	44	24	46	43	69	32	
Grand Meadow.....	30	29	7	...	4	26	33	29	28	3	26	9	16	37	21	17	39	13	14	41	20	15	40	37	25	
Highland.....	72	38	8	...	5	69	55	70	42	15	21	34	39	96	17	35	79	32	13	76	41	46	62	87	35	
Jefferson.....	28	92	18	12	2	112	28	94	32	27	32	7	61	95	31	41	92	30	10	75	53	44	76	49	85	
Littleport.....	75	47	5	6	49	66	32	71	41	71	14	10	18	106	10	58	62	58	19	48	28	56	53	60	67	
Lodonnille.....	81	69	14	2	7	124	44	99	39	24	66	13	31	104	32	54	79	16	32	100	48	28	99	82	66	
Malory.....	30	27	6	1	5	37	20	33	26	7	16	19	10	35	16	29	23	18	8	30	13	30	22	22	30	
Marion.....	64	51	11	7	4	87	53	45	73	27	15	17	54	79	37	22	96	35	6	69	53	18	100	75	52	
Mendon--																										
1st ward.....	106	70	47	9	34	43	173	135	62	46	49	15	86	148	34	105	87	86	29	122	73	82	97	198	79	
2d ward.....	134	932	41	2	34	59	451	298	136	31	183	71	197	314	113	130	291	124	92	272	179	92	339	216	221	
Millville.....	138	40	5	1	5	42	14	40	16	4	12	11	25	41	10	22	33	25	1	28	27	28	27	21	33	
Monons.....	136	81	42	24	19	182	95	158	94	33	81	19	110	160	92	80	167	105	18	134	109	71	169	127	139	
Read.....	38	25	9	4	9	50	18	24	18	23	5	11	20	52	8	12	45	24	5	32	25	23	33	27	39	
Sperry.....	61	74	11	2	19	88	55	89	40	15	16	23	22	82	39	42	85	23	26	69	30	31	98	79	56	
Volga.....	34	37	13	...	10	58	24	48	18	12	10	23	22	56	16	36	38	23	4	51	23	31	37	35	47	
Wagner.....	94	69	27	12	22	120	53	72	92	30	29	21	84	128	39	23	150	59	29	85	67	41	129	89	82	
Total.....	1939	1572	361	126	448	1791	1646	2129	1028	694	911	408	1165	2439	696	1090	2102	1046	447	1886	1245	1016	2075	1837	1505	

FAYETTE COUNTY

Precincts	U. S. Senator			Governor		Lieut. Gov.		Secretary of State			Aud. State		Treas. State		Railroad Commissioner				Sec. Ag.		Sup. Pub. In.				
	Dickinson, Rep.	Hammill, Rep.	Lund, Rep.	Payne, Rep.	Lange, Rep.	Smith, Rep.	Turner, Rep.	McFarlane, Rep.	Ustad, Rep.	Greenwalt, Rep.	Hastlet, Rep.	Hindley, Rep.	Baunders, Rep.	Long, Rep.	Strief, Rep.	Burbank, Rep.	Johnson, Rep.	Bell, Rep.	Cogswell, Rep.	Webster, Rep.	Woodruff, Rep.	Lambert, Rep.	Theoburg, Rep.	Barnes, Rep.	Smith, Rep.
Auburn.....	34	35	9	2	7	27	55	48	25	22	27	8	17	60	13	31	49	24	9	57	20	26	50	40	41
Banks.....	34	37	10	.....	.....	38	48	46	24	1	56	1	5	41	30	19	56	9	28	49	13	13	55	38	35
Bethel.....	39	26	17	6	4	11	77	57	15	33	18	16	32	64	14	32	46	25	10	51	38	30	48	49	31
Center.....	75	72	12	14	3	111	68	100	51	12	48	15	66	108	41	50	105	38	15	102	70	35	108	96	67
Cherment.....	96	118	12	3	11	182	136	80	80	50	59	13	86	176	25	46	167	25	158	105	74	128	153	70	70
Dover.....	67	56	26	4	20	56	95	49	83	13	79	15	23	84	50	23	108	67	25	94	40	26	97	68	80
Eden.....	88	109	21	6	15	77	143	128	41	28	58	27	61	148	27	66	115	36	34	104	26	97	107	68	80
Fairfield.....	85	72	24	24	14	48	160	128	40	28	49	16	68	68	27	61	113	36	25	144	62	102	124	124	124
Fayette.....	113	89	21	5	13	45	187	149	51	65	65	18	44	153	37	93	102	41	14	136	73	54	111	122	68
Fremont.....	53	52	0	4	18	32	75	71	33	17	46	15	25	84	13	28	77	25	21	78	32	26	75	63	46
Harlan.....	123	92	28	8	7	93	159	182	44	36	57	55	72	190	35	88	140	41	17	174	96	64	159	154	84
Ilwaco.....	126	75	7	12	5	29	208	139	54	26	68	8	95	150	47	42	151	47	12	142	108	41	155	131	80
Jefferson.....	85	52	7	3	3	57	93	100	19	37	40	15	25	95	26	54	67	56	23	71	37	45	72	90	41
Oelwein.....	160	237	17	.....	16	205	219	337	57	100	151	20	104	263	87	137	236	47	79	295	210	53	306	208	166
1st ward.....	168	162	46	9	15	141	232	296	35	78	75	57	57	100	35	150	160	54	19	283	208	79	228	201	124
2d ward.....	73	100	23	21	6	109	93	167	30	34	47	15	102	121	44	71	128	30	14	138	117	40	144	99	79
3d ward.....	179	191	16	6	30	182	186	332	29	135	77	18	110	273	47	161	197	93	34	283	203	112	228	216	113
4th ward.....	43	25	12	3	9	39	39	57	25	12	50	12	9	54	22	20	47	18	14	47	18	21	54	50	37
Orau.....	95	99	24	4	19	74	141	144	50	13	62	51	63	164	27	64	131	38	16	166	78	68	116	115	82
Pleasant Valley.....	65	46	16	15	4	55	100	107	28	17	29	12	63	86	42	44	88	35	12	81	60	48	82	66	74
Putnam.....	62	33	10	3	2	27	87	73	17	23	32	9	23	73	15	28	65	44	6	45	22	30	60	58	36
Scott.....	36	42	6	6	3	24	76	61	19	12	34	16	18	56	24	26	56	20	20	20	20	21	58	30	30
Smithfield.....	73	56	21	5	6	51	117	103	32	9	40	36	47	116	18	52	85	26	19	113	48	50	85	99	46
Union.....	46	62	8	8	4	26	100	63	30	9	31	8	41	61	32	31	65	24	5	65	34	22	67	48	55
Westfield.....	94	131	12	3	8	82	169	177	30	47	57	10	100	179	22	56	167	51	27	171	124	64	137	170	66
West Union.....	79	114	8	3	7	70	156	142	34	24	79	9	63	130	41	54	129	24	31	166	79	38	123	113	87
1st ward.....	75	98	19	5	8	66	141	143	33	9	58	34	74	146	40	71	106	33	15	158	106	67	103	122	64
2d ward.....	123	54	16	17	15	39	176	131	53	29	61	22	78	144	46	52	137	57	15	122	97	58	121	117	79
3d ward.....	.....	.....	.....	.....	.....	.....	.....	.....	.....	.....	.....	.....	.....	.....	.....	.....	.....	.....	.....	.....	.....	.....	.....	.....	.....
Windsor.....	123	54	16	17	15	39	176	131	53	29	61	22	78	144	46	52	137	57	15	122	97	58	121	117	79
Total.....	2388	2336	465	198	286	1869	3683	3688	1060	899	1634	539	1614	3600	936	1666	3084	1087	595	3609	2298	1329	3198	3046	1918





Decorah—	99	87	53	2	48	109	107	111	102	23	62	59	57	181	22	72	139	34	17	160	85	85	110	154	70
1st ward	67	51	26	2	24	66	70	52	74	22	35	6	31	84	30	28	98	23	17	65	72	30	72	110	154
2d ward	82	63	17	2	31	68	80	88	52	46	47	11	37	119	18	65	80	30	30	98	57	82	77	86	44
3d ward	161	111	47	3	57	127	164	129	150	51	124	33	64	192	70	75	199	64	68	160	91	82	175	206	106
4th ward	48	58	23	3	21	57	64	42	58	15	39	31	22	83	14	42	60	14	9	79	42	35	60	88	31
5th ward	73	48	22	11	12	52	102	48	73	36	23	16	42	67	44	29	91	17	7	72	69	69	80	81	50
Decorah Twp.	59	56	19	4	15	53	71	62	63	42	39	15	26	101	25	54	73	42	20	72	29	65	58	88	45
Frankville	22	35	13	1	1	22	56	49	32	36	7	8	13	138	25	19	46	7	20	40	14	20	42	56	18
Fremont	52	35	13	1	5	26	49	71	40	92	15	26	42	111	23	36	98	21	14	92	48	64	65	94	40
Glenwood	35	51	19	14	17	39	71	48	58	14	13	22	41	76	24	34	63	23	8	61	35	40	54	63	58
Hepler	76	78	34	13	22	79	104	74	102	85	30	31	30	157	26	83	93	87	33	79	45	84	90	119	69
Highland	5	7	7	13	22	3	12	4	10	8	1	1	6	6	7	15	15	1	1	14	6	4	7	6	9
Jackson	44	50	60	6	22	71	97	56	75	11	37	38	32	96	28	43	87	21	15	94	42	67	57	75	7
Lincoln	22	17	116	4	8	34	117	19	134	33	25	17	41	75	35	34	78	23	17	46	43	99	37	67	45
Madison	46	64	23	4	85	22	37	61	52	24	31	17	35	98	19	53	66	38	44	77	27	48	64	77	46
Military	24	31	12	2	2	13	55	25	37	10	27	11	14	42	21	43	9	23	41	16	24	38	36	28	28
Orleans	59	47	80	7	15	57	164	60	116	14	31	70	48	141	25	67	98	34	17	103	56	99	73	108	62
Pleasant	67	37	32	11	17	62	71	37	87	15	26	22	57	89	31	30	93	24	9	81	57	34	88	74	61
Springfield	7	4	3	1	2	8	6	2	6	5	.....	.....	5	9	1	3	3	1	1	6	2	4	5	4	9
Summer	.....	.....	.....	.....	.....	.....	.....	.....	.....	.....	.....	.....	.....	.....	.....	.....	.....	.....	.....	.....	.....	.....	.....	.....	.....
Washington—	.....	.....	.....	.....	.....	.....	.....	.....	.....	.....	.....	.....	.....	.....	.....	.....	.....	.....	.....	.....	.....	.....	.....	.....	.....
1st prec.	6	9	2	.....	1	8	8	11	8	1	2	6	5	12	.....	12	.....	1	1	14	9	4	11	11	4
2d prec.	.....	.....	.....	.....	.....	.....	.....	.....	.....	.....	.....	.....	.....	.....	.....	.....	.....	.....	.....	.....	.....	.....	.....	.....	.....
Total	1191	1084	780	107	470	1146	1785	1165	1951	528	703	501	755	2030	571	917	1770	599	431	1670	964	1157	1449	1792	1088

WORTH COUNTY

Barton	45	19	11	3	9	31	45	29	40	5	32	7	23	57	10	30	30	13	26	24	28	35	49	21	
Bristol	181	41	46	2	8	73	192	21	210	15	94	25	39	130	44	50	58	37	45	72	56	124	145	78	
Brookfield	92	25	23	6	2	23	131	27	95	4	51	23	21	91	8	50	36	16	11	58	39	27	62	80	
Danville	131	25	29	6	8	49	145	44	114	16	80	8	48	112	31	45	101	35	22	61	91	29	113	54	
Deer Creek	47	14	32	2	2	28	69	37	50	14	39	9	18	73	10	36	49	40	19	39	18	35	48	31	
Fertile	75	29	78	1	4	37	143	19	113	8	64	7	20	97	23	42	78	30	32	29	22	88	108	34	
Grove	44	23	21	1	3	21	72	19	56	8	37	12	12	53	11	30	38	8	41	21	17	45	39	35	
Hardland	62	39	14	3	8	32	83	25	82	12	27	7	42	60	25	24	64	16	9	35	48	19	64	43	
Kennett	111	39	37	3	5	56	144	77	91	45	73	10	25	130	20	62	94	66	36	50	51	49	88	79	
Lincoln	259	100	145	5	51	159	308	169	264	84	258	21	67	309	81	124	269	86	132	204	174	103	260	203	
Northwood	347	129	79	8	37	229	323	218	245	215	363	67	115	363	37	123	317	76	33	247	206	122	268	317	
Silver Lake	76	34	22	11	21	31	95	21	118	21	31	9	66	91	42	39	87	33	24	46	67	41	79	83	
Union	74	29	28	3	23	63	56	38	61	26	41	11	24	73	15	36	57	13	13	47	44	28	52	46	
Total	1544	535	565	48	178	832	1801	744	1539	390	1062	217	520	1639	357	691	1368	521	397	955	867	562	1326	1350	895



FIFTH DISTRICT  
BENTON COUNTY

Precincts	U. S. Senator			Governor		Lieut. Gov.		Secretary of State			Aud. State		Treas. State		Railroad Commissioner			Sec. Ag.		Sup. Pub. In.						
	Dickson, Rep.	Hammill, Rep.	Lund, Rep.	Payne, Rep.	Large, Rep.	Smith, Rep.	Turner, Rep.	McFarlane, Rep.	Utled, Rep.	Greenwalt, Rep.	Hazlett, Rep.	Hindley, Rep.	Saunders, Rep.	Long, Rep.	Stief, Rep.	Burbank, Rep.	Johnson, Rep.	Bell, Rep.	Copwell, Rep.	Weber, Rep.	Woodruff, Rep.	Lambert, Rep.	Thornburg, Rep.	Samuelson, Rep.	Baugh, Rep.	
Belle Plaine—																										
1st ward.....	81	69	14	1	20	73	64	93	27	56	38	7	23	92	33	57	62	55	43	61	64	48	77	87	46	
2d ward.....	25	30	23	2	5	38	42	41	18	4	33	12	11	11	20	15	40	16	16	38	40	17	31	27	27	
3d ward.....	25	18	10	2	9	22	35	32	12	5	4	15	15	33	8	25	14	10	7	30	32	23	17	28	12	
Benton.....	23	11	5	2	4	14	22	20	8	14	3	1	12	48	11	18	18	14	11	14	18	14	20	12	22	
Big Grove.....	48	11	4	1	1	45	20	41	12	40	14	1	1	1	20	20	28	15	29	21	22	12	41	31	33	
Bruce.....	28	18	5	1	9	18	37	35	12	4	28	4	18	23	20	20	22	16	5	27	32	20	22	17	28	
Canton.....	27	15	10	4	6	39	20	33	7	3	4	3	26	47	32	28	63	39	21	36	56	26	57	52	60	
Cedar.....	69	24	2	2	4	26	34	38	10	35	6	6	3	41	8	31	20	41	29	12	16	35	28	37	19	
Edson.....	45	14	8	2	4	40	39	43	27	14	22	13	22	36	27	27	48	20	33	48	33	12	61	32	44	
Eldorado.....	43	34	8	1	10	40	36	52	22	15	4	29	17	60	6	53	41	18	15	44	43	34	33	50	21	
Florence.....	44	24	19	3	10	46	36	38	20	25	8	2	26	46	16	25	41	18	19	36	37	24	39	26	45	
Fremont.....	39	26	7	7	9	33	32	34	20	30	15	5	9	9	42	30	28	33	27	29	15	23	31	30	34	
Harrison.....	53	19	4	2	3	33	32	34	20	30	15	5	9	18	6	8	15	10	13	14	14	7	21	21	21	
Homer.....	17	12	3	2	4	24	15	13	12	3	8	7	6	10	8	9	18	6	8	15	10	13	14	7	21	
Iowa.....	34	20	12	2	3	26	44	40	7	15	2	25	13	34	12	31	22	10	15	38	35	28	29	39	19	
Jackson.....	93	44	8	18	11	70	90	04	32	47	19	9	66	80	44	53	80	66	36	54	90	46	95	57	84	
Kane.....	45	15	4	1	7	37	31	42	14	31	19	4	3	32	22	22	32	25	20	26	30	22	31	31	24	
Le Roy.....	78	67	16	4	20	49	99	68	54	9	59	24	36	59	54	41	89	32	61	76	58	19	113	70	76	
Le Roy.....	56	15	16	5	2	28	48	35	16	9	2	24	26	39	14	33	22	16	8	34	37	32	29	37	23	
Mource.....	81	16	4	22	13	78	58	46	29	33	10	46	46	34	25	60	38	17	31	46	20	64	63	44	44	
Peik.....	53	25	3	3	2	23	35	51	9	36	15	5	6	45	14	32	28	35	25	19	24	26	33	41	27	
Shelburn.....	21	13	3	2	7	13	20	15	8	4	11	7	4	11	7	7	23	11	13	11	10	7	21	10	20	
St. Clair.....	57	36	8	7	13	63	52	63	19	13	17	31	38	75	20	32	51	23	17	60	51	26	51	55	40	
Taylor.....	46	32	6	12	8	37	43	41	41	31	6	3	40	47	29	35	55	43	13	36	60	22	59	29	65	
Union.....																										
Vinton--																										
1st ward.....	270	134	17	4	38	190	186	249	58	147	87	21	56	258	53	185	182	122	97	159	154	126	188	225	142	
2d ward.....	201	141	22	3	22	181	203	185	71	19	124	52	75	148	95	99	216	59	113	154	139	51	209	136	175	
Total.....	1602	885	239	121	266	1307	1392	1513	677	683	561	333	622	1428	819	883	1338	811	715	1140	1176	746	1422	1249	1163	

CEDAR COUNTY

Cass	11	21	15	22	9	15	11	3	4	30	4	11	22	18	9	10	16	19	15
Custer	76	94	74	78	84	28	79	30	29	99	63	46	129	23	50	68	58	64	66
Dayton	13	24	17	29	11	13	12	3	8	140	18	71	84	27	10	112	23	55	100
Fairfield	59	69	34	91	30	48	17	7	10	102	14	26	102	48	33	38	39	57	62
Durant	12	33	20	30	17	20	15	15	17	47	23	20	8	38	8	22	10	25	36
Sunbury	16	26	37	36	9	17	9	10	8	38	7	22	26	10	11	24	18	25	27
Mechanicville	74	67	67	86	41	46	10	8	65	87	43	36	96	34	14	61	90	30	103
Stanhewood	85	35	60	72	83	23	41	27	12	30	88	16	41	67	29	40	47	61	74
Gower	20	73	10	35	48	40	21	35	6	24	61	28	74	24	28	45	29	38	49
Inland	31	36	42	29	56	9	14	11	17	19	50	11	53	23	4	35	23	20	42
Linn	7	12	13	8	14	4	4	2	1	12	14	5	10	6	1	10	12	3	16
Massillon	28	51	38	43	45	26	29	20	11	11	59	16	50	26	12	34	31	24	43
Pioneer	49	64	15	4	7	73	56	83	33	22	50	14	37	36	59	34	40	33	36
Read Oak	32	25	4	3	2	26	38	43	10	19	41	12	13	39	4	37	24	24	34
Rochester	8	22	3	2	17	20	21	12	5	9	26	8	6	12	4	12	17	12	24
Comerdale	55	23	38	39	16	28	18	2	14	45	13	23	44	26	4	16	20	20	45
West Branch	128	77	88	136	52	19	71	5	18	75	30	74	114	21	68	100	84	42	144
Springfield	76	74	30	92	81	84	66	53	21	29	55	116	101	32	14	92	76	62	81
Sugar Creek	30	57	17	45	20	21	18	5	30	53	24	11	76	27	12	26	34	47	32
Tipton—																			
1st ward	99	81	107	143	20	59	50	10	52	144	116	42	132	63	38	81	68	64	107
2d ward	101	82	97	110	36	24	67	7	57	109	45	28	128	26	45	85	68	41	119
3d ward	69	64	78	99	24	17	37	23	43	100	21	39	89	22	11	81	63	47	72
Total	1160	1194	1428	1136	1607	662	626	265	619	1601	562	687	1570	574	473	1084	964	805	1397

GRUNDY COUNTY

Fairfield	82	18	7	65	27	19	47	4	19	51	35	27	60	22	24	39	39	50	42
Beaver	76	73	8	85	46	32	55	17	27	75	55	35	99	25	63	64	56	47	76
Pleasant Valley	84	19	1	61	17	35	14	6	25	48	14	25	48	16	5	20	34	29	31
German	38	21	8	34	20	15	12	8	19	38	16	16	38	16	5	20	34	29	31
Shiloh	81	68	22	82	48	25	54	15	28	82	40	41	77	33	65	48	41	40	81
Colfax	121	61	18	106	63	48	35	24	49	103	53	56	109	47	21	73	69	99	71
Linnola	93	64	11	77	24	38	38	15	16	58	33	31	65	26	40	36	14	38	61
Grant	51	36	12	61	25	56	57	5	12	96	21	42	81	60	25	50	47	56	87
Black Hawk	202	153	44	277	296	63	75	77	76	267	44	124	192	69	47	169	121	146	153
Washington	66	44	14	111	12	22	19	50	102	11	50	67	67	22	15	76	43	56	60
Palmerno	331	255	42	453	105	99	160	36	248	386	132	142	413	78	217	299	148	378	354
Maitrose	45	49	4	91	16	7	29	44	20	92	13	37	58	13	63	44	46	54	69
Felix	46	42	13	67	26	10	28	18	19	74	12	32	54	19	58	40	32	56	65
Clay																			
Conrad	84	80	9	134	18	76	32	9	30	125	16	72	72	67	31	63	60	52	91
Beaman	62	67	5	118	7	48	28	12	34	110	9	55	63	63	27	53	44	55	63
Total	1461	1050	234	1890	517	571	683	340	651	1707	504	795	1496	684	478	1082	928	938	1394

JONES COUNTY

Precincts	U. S. Senator		Governor		Lieut. Gov.		Secretary of State			Aud. State		Treas. State		Railroad Commissioner			Sec. Ag.		Sup. Pub. In.					
	Hamill, Rep.	Lund, Rep.	Payne, Rep.	Large, Rep.	Smith, Rep.	Turner, Rep.	McFarlane, Rep.	Utahd, Rep.	Greenwall, Rep.	Haslett, Rep.	Hindley, Rep.	Baunders, Rep.	Long, Rep.	Stetl, Rep.	Burbank, Rep.	Johnson, Rep.	Bell, Rep.	Copwell, Rep.	Weber, Rep.	Woodruff, Rep.	Lambert, Rep.	Thornburg, Rep.	Garnelson, Rep.	Smith, Rep.
Anamosa	55	80	18	46	18	9	48	95	33	44	80	44	23	53	50	47	74	77	53	77	53	74	77	53
1st ward	31	101	3	25	36	10	40	70	25	49	10	30	11	31	31	11	13	52	59	60	36	92	65	67
2d ward	77	77	15	19	15	29	39	74	31	36	39	66	13	52	44	41	53	61	60	44	41	53	61	45
3d ward	77	77	17	17	8	8	88	104	30	28	104	29	18	58	75	34	84	101	32	58	34	84	101	32
4th ward	27	50	6	22	22	43	56	22	32	16	7	21	56	21	29	39	18	39	29	29	29	48	53	29
Cass	34	54	9	18	18	57	28	19	33	11	18	51	35	30	54	33	43	35	35	35	14	72	61	35
Castle Grove	28	49	5	20	20	30	59	14	20	20	22	69	6	33	45	18	10	55	35	30	42	40	36	36
Center Junction	3	15	1	2	2	15	4	2	2	2	2	6	6	6	6	11	3	3	3	4	4	9	9	10
Clay	36	58	3	24	24	53	70	13	24	6	20	67	16	23	33	36	22	29	36	24	24	50	49	36
Fairview	29	44	1	12	12	50	27	51	24	33	11	17	52	23	29	48	7	24	41	28	18	46	39	40
Greenfield	26	19	3	8	8	22	36	6	10	10	10	15	30	9	30	18	22	22	18	22	22	22	29	26
Fale	26	47	3	11	11	58	45	19	11	7	3	34	47	16	19	27	8	30	33	13	13	46	26	43
Jackson	40	61	2	38	38	23	58	45	16	19	7	23	63	22	29	55	39	21	45	29	31	55	56	36
Lowell	13	43	6	14	14	41	24	33	24	14	3	17	39	18	16	40	9	24	34	21	15	42	23	39
South Madison	66	81	8	25	25	32	132	8	25	18	19	76	111	19	37	106	32	15	99	76	48	86	119	33
1st ward	39	77	3	26	26	84	40	88	29	26	1	61	55	47	20	97	29	19	60	74	24	81	53	58
2d ward	24	52	4	32	32	25	82	11	32	11	1	32	67	2	28	48	38	14	31	29	25	42	52	25
3d ward	44	27	4	15	15	38	39	45	21	23	9	18	44	21	18	48	22	18	33	26	17	43	40	30
Morley	24	53	6	6	6	56	24	59	11	6	21	17	54	14	26	43	16	10	34	32	25	43	49	30
Onaway	40	108	8	30	30	53	70	59	30	25	8	61	78	56	32	101	35	22	64	80	35	92	50	98
Orford	4	2	4	1	1	5	4	2	1	2	4	2	5	1	2	4	1	2	4	2	4	3	5	2
Richland	13	11	2	16	16	13	18	10	16	4	1	4	19	6	12	14	8	6	12	7	2	24	12	12
East	45	45	2	25	25	50	70	16	25	8	24	28	66	19	30	53	12	15	54	41	37	45	48	37
West	32	95	9	35	35	68	75	48	35	14	9	61	92	34	37	89	38	24	53	80	38	83	70	60
Scotch Grove	13	16	1	10	10	20	10	29	1	9	3	8	22	8	13	15	12	4	24	12	11	11	20	7
Stone City	2	2	2	1	1	34	52	15	24	6	17	17	50	14	23	45	16	7	42	29	20	44	28	42
Washington	19	53	6	26	26	55	97	26	34	21	54	7	78	42	23	97	35	16	59	68	30	84	74	50
Wayne	51	73	4	34	34	83	55	26	34	21	54	7	78	42	23	97	35	16	59	68	30	84	74	50
Wyoming	903	1470	111	567	567	968	1691	514	567	467	304	801	1573	625	677	1586	598	457	1160	1065	681	1424	1321	3011
Total	20	61	4	1	1	22	7	14	6	11	5	1	15	9	10	14	16	8	7	3	11	14	13	15
Beersaw	6	18	1	1	1	20	8	6	1	14	3	3	7	13	4	16	17	13	7	6	3	18	8	18
Boulder	157	48	13	4	9	135	89	92	28	33	11	32	48	101	16	58	71	3	93	56	51	92	131	45
Springville																								

LANN COUNTY

Beersaw	20	61	4	1	1	22	7	14	6	11	5	1	15	9	10	14	16	8	7	3	11	14	13	15
Boulder	6	18	1	1	1	20	8	6	1	14	3	3	7	13	4	16	17	13	7	6	3	18	8	18
Springville	157	48	13	4	9	135	89	92	28	33	11	32	48	101	16	58	71	3	93	56	51	92	131	45





TAMA COUNTY

Genesee.....	5	29	6	3	1	41	103	82	41	17	17	38	31	89	14	62	43	23	15	60	26	39	64	72	29
Clark.....	9	121	24	6	10	93	206	179	65	60	70	24	66	134	89	59	175	27	83	87	69	73	150	183	97
Oneida.....	32	22	8	11	2	26	56	44	20	17	5	9	33	42	23	9	56	19	3	22	31	26	41	21	43
East York.....	17	18	12	1	1	18	37	32	5	3	6	3	9	39	7	23	21	13	8	16	17	16	24	31	14
West York.....	1	3	5	1	2	4	4	4	2	3	3	.....	4	2	2	2	5	1	.....	.....	3	1	6	3	6
Salt Creek.....	14	23	3	2	1	26	14	25	8	1	1	.....	23	20	9	11	21	6	.....	16	16	7	22	23	10
Buckingham.....	82	27	8	1	3	43	77	81	20	30	16	8	32	76	12	36	56	29	14	32	31	51	49	59	46
Perry.....	44	11	3	.....	.....	12	45	34	18	11	13	21	16	32	16	18	31	12	22	22	18	15	35	29	23
Traver.....	160	67	7	4	8	98	138	128	130	36	62	21	63	139	41	54	142	19	55	103	90	49	154	136	73
Carroll.....	8	4	5	.....	.....	8	11	8	5	1	5	2	6	16	.....	8	8	1	2	10	7	3	12	14	1
Other Creek.....	6	8	3	3	.....	6	11	13	3	3	1	7	5	13	3	2	8	1	2	2	8	7	6	11	8
Richland.....	15	9	3	.....	.....	16	11	14	4	3	6	1	9	16	2	12	12	5	3	5	7	10	9	11	12
Grant.....	74	38	3	2	1	40	85	100	13	35	20	7	48	41	17	47	63	46	18	47	50	37	71	64	49
Crystal.....	29	15	1	.....	.....	23	25	30	8	9	5	1	20	20	15	9	29	8	8	6	10	27	4	34	24
Howard.....	42	36	21	3	6	46	61	90	7	14	7	33	31	86	16	35	66	22	13	51	44	34	64	51	40
Toledo Twp.....	60	25	6	.....	.....	34	71	63	14	27	26	5	21	60	18	25	53	7	21	38	31	23	48	45	30
Toledo.....	114	38	8	3	7	72	89	122	22	90	18	9	19	110	32	51	97	42	26	68	81	46	88	106	38
1st ward.....	58	24	8	7	4	40	62	62	18	34	7	3	31	60	21	16	64	22	12	25	50	17	62	46	39
2d ward.....	117	59	19	5	5	82	117	145	36	59	24	37	43	145	51	78	105	27	33	106	92	68	101	120	66
3d ward.....	10	4	1	.....	.....	6	10	11	2	.....	4	2	9	14	.....	2	10	3	.....	9	6	6	8	4	9
Tama Twp.....	20	13	7	1	4	15	20	29	7	10	5	3	15	24	5	10	22	12	4	16	20	15	15	16	17
1st ward.....	80	32	10	5	3	56	72	88	26	36	11	1	54	85	26	26	83	24	17	50	65	36	72	57	68
2d ward.....	66	33	11	2	2	46	62	91	9	39	13	24	27	82	12	29	69	12	14	63	52	42	49	54	41
3d ward.....	34	17	12	.....	.....	24	34	42	15	16	9	7	18	40	10	22	27	14	9	15	26	23	26	30	26
Columbia.....	61	17	9	1	9	37	46	70	9	33	14	7	20	71	8	42	38	31	9	39	83	27	47	48	32
Linscoln.....	32	19	11	.....	.....	20	44	45	16	18	10	10	19	45	13	23	34	11	3	34	31	17	36	28	26
Spring Creek.....	61	40	16	3	14	33	76	88	24	31	32	17	26	75	29	37	74	15	33	48	52	31	74	66	38
Glacbrook.....	114	103	27	7	4	154	163	36	50	28	20	111	151	52	44	165	44	21	21	97	112	64	135	97	108
Carlton.....	68	29	4	1	1	47	56	59	37	27	29	12	24	67	25	20	73	17	26	57	44	27	67	66	34
Indian Village.....	38	16	9	1	.....	17	50	32	26	15	5	4	30	43	14	16	40	12	11	23	29	25	34	30	30
Highland.....	1707	909	273	73	99	1182	1802	1977	645	736	470	326	862	1829	582	833	1691	523	487	1177	1184	838	1608	1481	1087
Total.....	1707	909	273	73	99	1182	1802	1977	645	736	470	326	862	1829	582	833	1691	523	487	1177	1184	838	1608	1481	1087

SIXTH DISTRICT  
DAVIS COUNTY

Precincts	U. S. Senator			Governor			Lieut. Gov.			Secretary of State			And. State		Treas. State		Railroad Commissioner				Sec. Ag.		Sup. Pub. In.		
	McKinnison, Rep.	Hammill, Rep.	Lund, Rep.	Payne, Rep.	Langre, Rep.	Smith, Rep.	Turner, Rep.	McFarlane, Rep.	Utled, Rep.	Greenwalt, Rep.	Hazlett, Rep.	Hindley, Rep.	Saunders, Rep.	Long, Rep.	Striel, Rep.	Burbank, Rep.	Johnson, Rep.	Bell, Rep.	Cogswell, Rep.	Webster, Rep.	Woodruff, Rep.	Lambert, Rep.	Thornburg, Rep.	Gammeson, Rep.	Baith, Rep.
Bloomfield	67	42	4	1	4	4	75	85	10	35	9	26	27	79	14	40	56	34	23	35	38	41	49	70	33
1st ward	38	38	5	1	4	4	74	90	32	13	47	33	32	83	43	25	97	19	41	71	72	56	73	94	33
2d ward	52	2	1	5	4	4	36	44	22	9	14	28	14	51	15	22	45	16	10	42	40	32	33	44	42
Cleveland	51	22	6	5	5	28	58	55	19	11	15	28	28	55	21	25	53	28	12	32	48	31	47	53	29
Drakesville	53	31	6	1	2	40	54	60	13	24	11	39	8	62	9	30	52	32	16	32	34	37	34	38	37
Rubin	61	22	1	3	1	28	62	54	25	16	4	16	12	43	33	24	54	23	25	40	27	25	52	38	37
Fox River	26	12	3	3	11	18	21	25	10	6	4	16	11	22	11	8	28	12	6	22	15	10	22	27	14
Grove	26	24	2	7	1	35	36	38	21	9	15	13	22	39	20	16	47	15	12	26	35	18	45	33	31
Lack Creek	26	22	3	4	1	27	30	36	8	17	5	6	17	39	8	21	27	21	8	22	22	24	20	29	23
Marion	19	18	1	1	4	1	20	24	10	7	11	11	7	19	12	8	21	8	13	14	14	12	17	22	14
Perry	35	16	3	2	2	28	33	44	8	7	5	25	13	36	12	23	29	17	3	35	27	23	23	42	12
Roscoe	43	33	2	6	1	33	49	50	18	14	4	17	30	45	21	21	48	17	9	26	47	22	46	42	29
Prairie	16	16	3	3	2	21	16	23	7	10	8	8	6	26	4	16	16	11	10	9	18	12	19	16	19
Salt Creek	13	17	1	3	1	18	15	18	8	4	13	4	5	15	8	6	21	6	10	12	9	8	17	13	15
Soup Creek	28	17	9	3	1	24	32	28	13	6	9	17	7	30	11	20	21	13	5	21	24	21	21	30	11
Union	31	18	2	4	3	29	30	32	19	15	7	5	22	29	22	12	36	21	9	16	25	26	24	30	25
West Grove	40	14	3	4	4	24	38	42	11	13	12	19	10	42	14	20	38	22	13	27	27	27	27	38	26
Wysoundah	49	32	2	5	2	33	67	50	27	22	23	25	9	57	19	18	60	20	13	29	31	29	54	36	45
Total	739	421	55	57	45	556	754	794	281	237	240	326	281	772	297	361	749	336	239	511	553	452	623	708	464

JASPER COUNTY

Baxter	141	41	3	0	9	43	154	130	29	63	36	20	32	160	10	76	81	57	27	70	63	111	61	107	63
Buena Vista	50	52	1	2	5	65	52	56	33	8	30	22	17	71	17	41	44	21	22	38	38	66	130	68	29
Clear Creek	49	18	6	10	3	11	68	56	16	16	9	26	17	67	10	57	19	28	17	35	26	61	12	50	25
Colfax	83	27	5	7	7	65	57	76	23	29	23	14	37	85	18	42	67	44	15	46	60	65	44	66	41
1st ward	89	26	6	3	7	64	55	98	11	61	33	10	19	105	8	53	59	39	20	64	58	85	28	88	26
2d ward	51	27	9	3	3	26	65	37	31	10	31	12	12	53	15	35	31	17	27	19	27	35	29	40	24
3d ward	51	27	9	3	3	26	65	37	31	10	31	12	12	53	15	35	31	17	27	19	27	35	29	40	24
Des Moines Twp.	8	4	3	3	1	8	9	10	4	4	2	7	7	11	4	5	8	8	5	5	6	9	8	7	10
Vandalia prec.	15	15	6	6	1	33	17	17	15	0	4	3	19	25	11	17	19	13	3	12	22	24	15	16	21
Rilt Creek	53	20	5	4	4	28	21	56	15	33	8	15	12	63	12	33	37	25	19	20	42	53	24	57	21

53	11	2	4	2	19	52	46	9	10	8	16	40	16	20	33	11	14	28	24	40	24	40	42	17
85	50	13	7	6	68	96	110	24	33	23	50	114	14	65	60	34	18	74	53	103	44	92	44	17
62	27	3	3	4	37	56	51	22	18	17	10	22	14	58	40	34	9	26	40	51	31	45	44	44
15	14	2	2	1	29	50	53	13	18	10	16	21	5	30	39	24	14	28	15	41	35	50	22	22
39	27	7	5	3	27	52	53	11	13	8	12	25	5	41	18	8	10	13	8	18	13	17	12	12
68	32	8	8	5	48	72	72	20	37	26	31	65	4	41	23	21	35	35	33	47	20	42	30	30
45	24	5	1	2	14	46	43	10	20	10	10	71	24	30	64	27	11	34	76	87	41	45	52	24
69	67	9	6	8	68	72	91	38	16	13	55	102	28	54	75	46	46	15	45	95	51	68	68	68
72	80	21	30	11	82	95	105	31	37	18	26	123	17	71	70	30	13	77	83	123	42	82	57	57
145	121	15	7	6	142	134	181	58	68	81	33	178	17	95	147	82	39	82	59	150	53	160	82	82
69	42	1	3	3	66	52	83	16	32	12	25	93	6	44	51	45	8	32	53	90	26	61	44	44
138	150	9	9	15	178	119	192	69	57	54	76	209	53	107	156	72	83	107	139	251	53	184	97	97
83	43	24	7	10	82	57	89	32	29	26	21	42	101	17	33	44	26	47	61	118	23	85	43	43
210	172	17	26	25	240	177	271	82	101	97	53	149	62	138	204	121	55	121	218	340	85	226	158	158
55	56	8	3	5	74	39	87	13	32	24	24	149	62	138	204	121	55	121	218	340	85	226	158	158
23	22	8	2	1	20	37	39	12	3	14	17	15	40	9	23	30	14	15	16	27	35	21	34	16
31	4	5	4	2	14	29	31	9	6	8	9	23	8	4	23	19	14	15	16	27	35	21	34	16
78	26	10	7	3	32	80	74	27	45	16	16	23	78	4	23	19	14	15	16	27	35	21	34	16
35	32	1	1	1	47	26	42	10	16	6	10	13	49	6	26	23	25	26	34	57	50	40	47	50
28	8	1	6	2	13	30	25	9	5	8	4	37	13	18	31	13	17	16	20	39	18	28	25	25
38	20	4	5	4	34	31	32	16	14	13	11	12	41	12	15	35	19	15	16	17	18	18	16	13
27	15	1	1	6	19	23	22	9	15	2	13	4	34	2	16	20	14	4	12	18	27	21	20	35
20	4	4	1	1	17	19	19	5	8	3	6	5	16	5	14	10	6	7	16	37	21	20	13	8
25	26	4	2	1	41	17	44	13	6	14	8	52	2	28	25	21	7	29	27	33	23	32	17	8
2137	1350	218	201	163	1772	2001	2441	782	879	693	671	864	497	1440	1770	1086	628	1277	1679	2644	1057	2089	1291	1291
Total																								

KEOKUK COUNTY

165	5	4	8	32	170	124	39	80	43	15	21	138	30	70	112	76	26	71	61	78	87	132	66	66
145	6	3	2	61	151	125	53	70	57	20	26	119	60	40	145	35	67	76	82	72	107	118	74	74
103	12	6	1	12	24	17	6	2	2	10	4	22	3	20	9	4	4	1	18	3	14	9	17	15
72	11	1	1	20	70	54	22	36	16	8	36	67	18	25	68	35	8	28	56	31	62	58	47	47
72	31	7	3	29	78	81	31	29	38	14	10	60	16	22	58	30	12	39	30	31	45	41	38	38
113	51	14	1	5	129	121	28	19	87	26	35	58	35	50	76	31	27	43	39	37	61	65	38	38
10	8	2	2	11	11	90	2	5	6	5	6	12	7	50	110	33	16	78	87	78	71	105	50	50
35	6	7	1	4	48	22	9	12	8	7	6	33	8	7	15	8	1	6	15	12	9	8	16	16
23	9	2	2	23	27	28	20	14	12	10	9	34	14	9	29	11	3	11	16	15	18	23	12	12
54	14	2	1	26	50	45	13	6	10	22	20	51	10	23	40	17	9	17	9	23	27	39	20	20
23	9	5	2	7	33	16	13	11	4	3	8	21	8	9	23	10	2	40	21	24	35	44	27	27
29	16	5	3	11	47	26	15	16	8	8	9	30	10	11	32	15	4	20	18	10	22	20	14	14
146	50	9	5	59	150	107	74	31	78	21	41	109	71	41	150	34	73	71	79	47	136	115	80	80
198	81	23	3	124	201	176	63	112	34	62	41	216	43	66	211	74	30	119	118	117	127	187	91	91
5	8	2	3	5	15	12	4	2	3	3	7	12	3	5	12	3	1	7	7	6	8	3	13	13
Sigsourney Twp.																								



KEOKUK COUNTY—Continued

Precincts	U. S. Senator		Governor		Lieut. Gov.		Secretary of State			Aud. State		Treas. State			Railroad Commissioner				Sec. Ag.		Sup. Pub. In.				
	Dickinson, Rep.	Hammill, Rep.	Lund, Rep.	Payne, Rep.	Lange, Rep.	Smith, Rep.	Turner, Rep.	McFarlane, Rep.	Utled, Rep.	Greenwalt, Rep.	Hallett, Rep.	Hindley, Rep.	Saunders, Rep.	Long, Rep.	Stiefel, Rep.	Burbank, Rep.	Johnson, Rep.	Bell, Rep.	Cogswell, Rep.	Weber, Rep.	Woodruff, Rep.	Lambert, Rep.	Thornburg, Rep.	Barnes, Rep.	Smith, Rep.
Siourney	107	45	8	1	1	82	97	113	26	78	36	8	16	108	36	21	123	49	23	60	62	62	73	101	38
1st ward	75	19	7	1	4	33	78	59	22	26	33	12	14	67	9	16	16	24	26	34	29	23	23	58	39
2d ward	96	48	6	2	1	47	121	90	15	32	34	23	23	97	9	29	96	25	14	89	61	39	75	51	46
3d ward	70	35	5	6	2	41	83	68	17	81	27	6	13	74	16	17	84	20	8	42	73	37	51	57	45
4th ward	63	35	4	1	1	52	47	65	23	40	25	6	13	71	10	32	53	56	18	31	33	39	47	63	30
Steady Run	71	18	19	3	4	17	94	54	27	17	32	16	17	53	31	24	66	26	24	34	35	43	44	47	46
Van Buren	112	28	20	1	2	17	166	102	29	42	14	34	40	97	21	51	84	54	9	73	60	63	73	90	47
Warren	80	9	7	3	3	19	82	61	22	16	15	10	44	55	27	18	70	31	17	26	48	35	50	49	39
Washington	35	22	5	1	2	16	47	46	6	25	10	3	10	35	12	23	32	22	15	18	23	21	34	37	17
What Cheer	64	15	2	1	1	17	71	60	11	13	24	8	17	45	19	14	59	11	25	30	21	48	42	29	17
1st ward	42	19	1	1	2	11	56	42	7	10	6	19	12	41	7	16	42	19	6	20	27	22	29	38	17
2d ward	2026	696	197	54	53	856	2271	1772	627	849	670	398	527	1846	548	694	1907	773	475	1090	1138	1019	1434	1653	1014
3d ward																									
Total																									

MAHASKA COUNTY

Oakalosa—	37	21	21	4	12	8	64	33	23	25	9	16	10	39	16	32	26	36	23	16	23	36	18	33	23
1st ward	64	35	10	7	17	45	60	45	21	11	22	14	39	57	25	27	66	23	28	44	53	25	58	49	50
2d ward	40	26	11	4	1	24	60	45	11	21	12	22	11	49	15	22	37	29	12	32	38	21	31	41	29
3d ward	119	76	15	8	19	84	135	108	48	51	29	14	93	109	57	35	148	29	20	66	154	51	133	126	63
4th ward	87	49	24	9	25	62	78	75	28	45	16	27	19	73	30	56	58	62	41	44	48	61	52	80	39
5th ward	207	176	23	26	25	201	258	219	100	71	89	46	139	217	101	108	235	102	111	103	212	114	227	283	116
Adams	178	48	52	10	33	60	230	164	82	56	20	59	98	201	91	122	124	74	47	139	176	112	117	186	62
Black Oak	42	19	3	1	6	23	35	39	18	24	8	12	10	52	7	90	29	32	28	18	28	24	32	34	28
Cedar	139	59	23	14	10	14	41	19	13	7	30	16	27	13	15	26	14	12	21	18	24	12	21	21	25
East Des Moines	21	15	7	3	6	6	34	20	10	4	11	3	19	18	13	13	116	39	41	137	142	101	95	153	69
West Des Moines	15	6	1	1	1	1	1	1	1	1	1	1	1	1	1	1	1	1	1	1	1	1	1	1	1
Garfield	41	31	13	12	11	31	66	40	33	16	21	25	21	17	2	8	15	12	5	7	10	8	11	15	4
East Harrison	24	13	7	6	7	15	34	30	16	7	10	13	19	41	6	10	64	21	28	40	39	22	55	43	43
West Harrison	83	21	6	6	7	23	42	19	28	5	8	8	25	22	11	26	93	11	8	29	30	22	27	34	18
Jefferson	40	17	10	8	7	8	60	51	10	25	20	12	8	52	11	17	31	34	5	14	33	32	33	29	19
Linn	31	22	3	3	9	17	34	32	14	17	11	6	17	31	20	13	38	9	16	27	35	15	43	31	26
Madison	35	10	9	4	2	16	50	27	17	10	9	17	15	39	16	22	33	18	9	26	34	20	28	37	20

Monroe	34	19	1	8	23	42	13	24	6	31	23	20	8	39	904	657	1204	1519	968	1531	1736	24	24	28
Pleasant Grove	69	22	9	5	14	55	53	18	24	21	21	14	46	29	34	27	22	8	38	44	43	61	17	17
Prairie	141	100	41	28	118	196	149	82	71	53	68	75	94	153	74	88	127	120	89	146	149	162	8	8
Richland	21	7	10	4	8	34	27	7	6	15	18	32	25	20	6	8	24	22	23	16	28	18	18	18
Scott	28	8	10	2	6	15	11	13	3	10	19	20	11	7	27	14	5	7	26	7	21	17	23	23
Spring Creek	58	21	22	3	10	23	79	47	27	31	14	38	38	43	39	15	21	35	32	51	57	58	19	19
University Park	55	34	15	5	9	11	96	26	11	12	20	62	36	61	19	24	53	50	44	18	78	78	19	19
Union	46	16	17	6	8	32	51	33	17	18	9	36	15	38	15	15	15	27	26	34	44	25	25	25
White Oak	66	17	5	13	4	54	37	37	19	10	7	28	25	51	41	13	23	50	19	66	41	41	41	41
Total	1687	901	377	204	290	998	2075	1519	654	487	534	886	716	994	1560	904	657	1204	1519	968	1531	1736	962	962

MONROE COUNTY

Albia	235	156	28	10	26	170	243	283	79	207	69	66	29	294	72	144	224	147	157	202	285	128	128	
1st ward	146	99	33	2	11	123	189	176	64	111	37	61	19	164	85	72	169	68	82	172	161	102	102	
3d ward	147	102	48	7	8	119	180	209	54	117	24	65	56	210	57	89	174	63	109	147	212	79	79	
4th ward	191	125	41	29	21	128	260	222	101	151	39	114	35	280	115	102	243	101	239	218	239	134	134	
Avery	48	35	9	6	3	54	48	54	30	24	18	22	18	54	27	28	58	36	19	53	69	32	32	
Bluff Creek	136	44	18	6	8	47	158	120	57	55	52	38	26	92	89	49	133	66	63	119	88	97	97	
Cedar	48	32	22	2	4	36	72	54	29	18	14	19	24	45	36	29	51	17	14	32	52	44	44	
Franklin	35	28	1	9	2	29	55	48	21	16	8	27	12	38	28	23	40	21	22	41	44	27	27	
Georgetown	79	21	20	7	11	37	89	80	13	49	11	28	10	67	30	43	54	29	11	31	50	41	41	
Hilton	71	33	7	6	5	35	81	63	34	27	31	29	9	65	39	24	76	32	12	44	54	42	46	
Huffman	47	40	49	7	7	46	92	71	48	50	22	19	33	95	34	38	95	43	29	67	76	56	64	
Jackson	74	15	13	4	2	26	84	54	28	20	14	35	39	39	39	53	26	14	18	45	29	49	37	
Loekman	23	12	16	5	12	14	33	33	14	15	16	8	8	36	13	18	31	23	8	17	27	30	18	
Loekman	75	23	12	2	3	34	84	45	47	16	20	39	10	69	27	38	62	37	31	27	29	61	40	
Mantua	29	10	10	3	5	15	35	29	19	12	5	14	13	29	16	26	21	18	2	15	25	15	15	
Pleasant	140	76	21	20	5	90	162	129	64	71	29	70	28	144	71	64	157	64	28	81	144	36	36	
Troy	136	108	17	6	28	92	156	146	73	102	36	45	29	174	62	97	128	97	30	83	154	133	130	
Union	83	19	59	1	16	27	120	98	41	63	21	19	37	92	46	43	91	41	43	79	64	97	44	
Urbana	33	9	5	2	1	20	34	26	18	11	7	19	6	24	19	18	26	8	5	20	27	23	13	
Wayne	18	7	14	9	1	31	29	27	10	10	5	16	7	22	16	10	30	7	4	13	27	15	29	
No. 1	47	4	23	8	8	48	61	71	36	51	16	29	16	77	36	47	59	56	22	33	52	48	64	
No. 2	1843	1041	464	152	183	1221	2235	2038	880	1192	514	784	431	2080	947	1044	1948	980	562	1164	1743	1958	1269	1269
Total	1843	1041	464	152	183	1221	2235	2038	880	1192	514	784	431	2080	947	1044	1948	980	562	1164	1743	1958	1269	1269

POWESHIEK COUNTY

Precincts	U. S. Senator		Governor		Lieut. Gov.		Secretary of State			Aud. State		Treas. State		Railroad Commissioner			Sec. Ag.		Sup. Pub. In.						
	Rep.	Dem.	Rep.	Dem.	Rep.	Dem.	Rep.	Dem.	Rep.	Dem.	Rep.	Dem.	Rep.	Dem.	Rep.	Dem.	Rep.	Dem.	Rep.	Dem.					
Bear Creek	270	66	8	18	248	47	86	58	17	146	280	37	124	187	110	75	117	150	142	168	245	97			
Chester	74	17	36	4	99	54	20	23	12	47	69	26	43	60	11	36	46	41	52	52	84	27			
Deep River	163	48	19	3	175	33	26	26	57	74	158	81	95	96	34	35	109	78	92	92	125	73			
Grant	93	43	17	2	124	109	35	40	12	66	109	28	31	110	28	24	51	102	72	72	90	63			
Grinnell																									
1st ward	242	95	17	5	147	260	48	124	70	22	24	34	86	214	83	100	184	152	152	146	244	87			
2d ward	173	71	10	4	72	186	55	56	70	20	71	53	46	172	24	102	80	97	93	121	122	97			
3d ward	55	24	17	3	81	51	23	17	25	14	71	36	27	48	13	36	33	36	36	45	45	28			
4th ward	96	60	21	7	72	110	36	44	7	71	109	36	41	108	45	27	50	84	64	78	105	54			
Jefferson	32	30	7	3	49	23	67	4	10	12	8	32	44	13	21	28	24	24	22	41	42	28			
Jackson	346	99	11	20	352	328	72	180	82	35	98	58	133	245	180	127	138	190	204	193	284	155			
Lincoln	64	30	19	2	58	89	0	21	9	48	87	13	40	61	19	18	18	47	44	58	72	85			
Madison	53	17	4	3	47	42	22	4	9	39	50	12	15	50	9	14	28	38	25	38	41	23			
Malcom	90	22	17	2	86	91	96	15	53	18	74	100	20	51	66	39	34	40	61	54	73	60			
Pleasant	101	38	8	3	100	89	36	26	31	25	43	112	23	36	91	48	49	51	39	55	66	53			
Scott	41	25	9	5	32	47	58	12	7	8	33	18	61	23	52	20	15	47	19	37	31	24			
Sheridan	66	14	11	5	72	70	53	28	9	7	49	59	23	22	60	21	16	30	46	35	49	33			
Sugar Creek	41	22	5	7	25	48	43	23	26	9	12	12	60	16	30	16	30	39	34	33	46	23			
Union	28	11	6	2	40	28	27	11	7	12	5	13	35	4	15	25	3	14	14	14	23	16			
Warren	52	16	12	8	27	40	44	10	18	5	14	53	5	23	40	18	15	37	32	27	46	23			
Washington	43	10	7	5	52	39	27	15	5	7	25	46	9	16	15	13	23	23	23	27	28	28			
Total	2123	768	278	103	991	1027	2187	2122	602	798	506	341	1013	2254	476	940	1809	757	771	1097	1286	1289	1395	1894	1031

WAPELLO COUNTY

Precincts	U. S. Senator		Governor		Lieut. Gov.		Secretary of State			Aud. State		Treas. State		Railroad Commissioner			Sec. Ag.		Sup. Pub. In.				
	Rep.	Dem.	Rep.	Dem.	Rep.	Dem.	Rep.	Dem.	Rep.	Dem.	Rep.	Dem.	Rep.	Dem.	Rep.	Dem.	Rep.	Dem.	Rep.	Dem.			
Adams	54	40	10	2	58	47	17	37	19	9	8	15	30	53	47	27	21	16	33	49	51	29	
Agency	75	33	3	1	85	56	27	14	28	30	21	58	25	19	13	38	52	31	35	61	58	49	
Cass	29	26	4	2	45	3	12	9	7	17	13	9	9	29	6	6	24	22	12	31	35	13	
Center																							
1st ward, 1st prec.	63	91	33	24	73	78	54	74	16	18	60	66	62	56	63	23	47	111	49	95	103	68	
1st ward, 2d prec.	47	90	22	4	88	98	37	68	17	12	87	30	30	54	61	45	28	43	68	49	89	38	
2d ward, 1st prec.	124	73	33	2	158	155	163	96	67	47	64	150	100	70	212	38	112	143	78	188	195	99	
2d ward, 2d prec.	69	102	26	5	106	84	51	56	14	30	96	123	31	55	50	16	101	96	54	104	135	41	
3d ward, 1st prec.	94	165	11	6	169	92	146	73	98	16	77	142	59	65	95	44	71	166	72	145	172	60	
3d ward, 2d prec.	183	228	20	3	237	155	272	93	55	29	65	239	63	147	188	163	101	139	149	186	174	294	
4th ward, 1st prec.	96	139	18	1	150	83	133	54	44	61	51	121	69	85	118	107	87	137	156	67	156	67	
4th ward, 2d prec.	109	172	24	4	204	109	193	51	79	11	68	81	182	52	103	144	63	156	152	110	126	64	
5th ward, 1st prec.	71	125	26	11	110	95	68	71	29	19	58	107	48	74	111	82	40	404	75	93	93	90	

5th ward, 2d prec.	67	105	28	2	161	91	98	76	46	63	29	20	17	81	39	56	73	72	46	39	26	74	48	86	64
6th ward, 1st prec.	98	131	37	1	9	134	115	119	82	48	72	47	39	128	72	75	144	37	117	113	98	74	48	86	82
6th ward, 2d prec.	67	78	21	3	22	73	83	79	33	17	39	47	39	86	35	75	90	29	21	78	98	73	135	135	92
7th ward, 1st prec.	105	155	26	11	10	135	147	159	68	97	25	24	31	159	86	106	145	139	53	77	57	99	128	164	88
7th ward, 2d prec.	134	147	19	1	9	162	141	168	55	117	53	26	35	165	49	103	134	139	70	75	116	116	103	170	74
8th ward	39	67	16	1	8	55	62	47	44	19	38	20	21	61	94	30	69	28	40	47	35	26	63	63	43
9th ward	67	70	16	3	11	73	81	81	23	36	10	41	29	77	30	51	67	39	17	70	55	54	63	89	40
Columbia	66	39	8	0	9	38	85	72	16	36	16	7	36	61	31	41	55	48	6	20	68	30	67	81	22
Competitive	47	15	6	1	1	19	44	37	6	30	4	6	2	39	7	26	21	33	11	12	10	32	14	41	11
Daltonga	34	12	1	2	1	11	37	22	15	6	12	11	9	31	5	9	29	4	18	26	14	13	29	26	14
Green	46	15	10	2	1	32	50	26	14	16	3	18	15	31	14	28	24	15	6	29	20	26	21	32	24
Highland	48	24	2	10	2	31	56	33	24	18	3	10	26	36	21	28	38	41	2	14	32	28	33	39	26
Keokuk	51	27	4	1	8	26	48	38	12	22	13	7	10	31	15	24	29	3	20	18	6	23	35	37	22
Pleasant	47	16	2	3	7	16	54	34	15	5	15	16	14	25	24	21	30	8	22	32	20	21	30	37	24
Polk	86	46	29	3	10	41	113	71	30	14	11	49	27	82	15	35	77	38	14	65	46	49	57	103	24
Richland	75	50	5	6	3	56	86	78	15	34	17	5	38	78	3	3	60	60	2	15	60	31	64	86	2
Washington	119	136	80	5	15	156	180	203	71	136	55	29	52	78	57	104	187	166	104	105	91	203	103	191	113
Total	2304	2509	538	140	274	2502	2617	2705	1165	1538	772	728	1084	2797	1083	1584	2621	1654	1140	1792	1999	1761	2312	3026	1417

SEVENTH DISTRICT

DALLAS COUNTY

Adams	99	26	15	4	6	51	96	75	34	43	41	12	20	99	22	69	53	53	36	39	33	42	76	98	27
Adel	297	163	71	20	9	290	293	283	144	186	106	53	112	365	88	151	283	72	153	153	202	89	42	76	108
Beaver	100	30	10	4	2	29	127	82	33	40	11	39	21	93	22	58	54	31	18	67	33	48	74	89	41
Beome	56	18	5	9	4	60	36	50	28	25	21	11	20	68	10	31	46	29	15	27	46	19	58	58	25
Colfax	92	26	19	5	1	46	103	77	39	48	20	12	28	99	13	58	53	42	23	27	27	36	89	92	33
Dallas	96	38	21	4	2	44	113	66	64	34	43	29	26	98	34	43	85	33	52	55	47	48	84	75	67
Dallas Center	171	55	9	8	2	84	167	156	46	149	19	28	26	190	11	107	98	44	31	135	114	45	157	172	45
De Soto	41	18	11	5	2	53	33	35	29	29	6	13	16	50	19	23	43	27	15	23	36	18	49	36	35
Dexter	139	34	13	2	7	80	104	74	93	64	30	21	30	122	28	74	69	60	36	48	54	42	113	129	33
Grant	138	34	17	6	19	36	144	115	52	62	27	32	35	115	31	77	86	43	55	64	44	46	106	110	62
Lincoln	58	11	10	4	1	31	53	48	23	25	10	20	21	64	12	37	40	21	12	40	35	39	49	54	23
Linn	144	19	15	8	5	59	135	83	75	40	23	17	76	114	48	59	102	39	34	63	90	66	125	100	73
Perry	323	79	37	12	16	100	343	128	120	183	75	63	65	302	55	202	167	133	102	148	167	147	215	261	129
1st ward	349	168	43	13	28	111	435	249	204	184	125	47	57	92	150	182	292	92	164	184	236	156	318	318	156
2d ward	252	75	120	12	14	54	300	227	128	123	47	107	97	274	51	182	178	187	58	259	187	168	187	289	88
3d ward	142	41	18	18	5	88	141	98	85	55	25	31	72	130	57	95	92	45	89	55	101	45	158	120	74
Redfield	124	26	28	6	7	23	169	87	58	64	29	32	22	102	42	83	67	54	84	61	57	76	71	126	42
Seandria	78	28	13	1	6	36	86	50	47	31	28	18	17	64	32	33	65	20	35	53	32	25	80	61	46
Spring Valley	179	58	18	6	3	85	170	149	54	98	35	51	25	187	25	94	124	44	47	106	83	69	136	175	56
Sugar Grove	125	26	20	13	3	91	105	88	60	75	29	19	39	113	43	72	91	52	42	56	83	37	112	115	54
Van Meter	89	15	3	7	7	78	118	106	45	82	25	21	17	119	31	75	83	60	45	67	73	49	110	111	55
Walnut	58	15	3	9	67	33	21	16	13	11	14	48	7	48	7	21	38	8	12	28	18	22	40	44	21
Washington	287	67	53	14	13	87	362	240	119	133	77	89	65	230	123	139	215	89	106	199	154	129	218	253	135
Woodward	3447	1142	594	181	151	1625	3731	2600	1601	1799	865	796	970	3367	952	1965	2422	1157	1238	2115	1952	1461	2985	3209	1527
Total	3447	1142	594	181	151	1625	3731	2600	1601	1799	865	796	970	3367	952	1965	2422	1157	1238	2115	1952	1461	2985	3209	1527

MADISON COUNTY

Precincts	U. S. Senator		Governor		Lieut. Gov.		Secretary of State			Aud. State		Treas. State		Railroad Commissioner			Sec. Ag.	Sup. Pub. In.							
	Dickson, Rep.	Hamhill, Rep.	Lund, Rep.	Payne, Rep.	Lange, Rep.	Smith, Rep.	Turner, Rep.	McFarlane, Rep.	Utled, Rep.	Greenwald, Rep.	Hazlett, Rep.	Hindley, Rep.	Saunders, Rep.	Long, Rep.	State, Rep.	Burbank, Rep.	Johnson, Rep.	Bell, Rep.	Cogswell, Rep.	Weber, Rep.	Woodruff, Rep.	Lambert, Rep.	Thorburg, Rep.	Barnes, Rep.	Smith, Rep.
Crawford.....	62	28	4	1	1	69	29	59	20	43	13	12	14	74	12	34	44	38	20	26	35	30	48	59	36
Douglas.....	75	27	7	5	1	62	60	68	27	32	26	12	23	82	16	38	60	18	38	30	41	35	64	69	32
Earlham.....	123	58	11	6	2	124	88	127	49	72	24	42	35	152	17	84	92	51	36	91	97	50	120	143	44
Grand River.....	119	26	6	5	2	24	148	79	31	38	29	13	31	80	26	50	59	37	21	33	45	42	78	84	40
Jackson.....	50	30	6	1	1	67	28	58	16	47	7	7	12	63	5	32	28	25	12	26	32	22	50	65	15
Jefferson.....	31	24	2	5	1	49	19	48	18	25	17	9	8	43	14	42	24	23	24	17	20	16	37	40	19
Lee.....	17	.....	2	.....	.....	5	13	4	.....	5	3	1	1	13	2	5	10	7	4	6	7	5	10	7	8
Lincoln.....	93	17	7	7	2	59	63	59	45	36	25	10	39	83	24	44	58	46	14	35	58	40	64	73	31
Madison.....	32	10	2	7	2	33	29	34	10	21	8	6	12	42	5	29	18	23	14	13	18	26	21	34	13
Monroe.....	73	21	9	2	1	24	91	44	32	19	20	18	22	59	20	33	48	8	24	26	27	28	46	62	17
Ohio.....	102	34	20	4	1	132	46	96	38	57	8	44	26	134	11	79	65	40	22	56	56	58	70	90	52
Penn.....	63	14	4	5	3	54	35	25	50	26	11	2	33	47	19	33	47	32	19	17	48	18	59	61	18
Scott.....	43	24	4	7	1	58	31	48	19	36	8	4	20	58	9	41	38	30	16	17	29	36	31	46	24
South.....	140	63	14	6	6	146	103	89	76	44	64	30	51	146	44	68	132	48	60	73	69	52	123	133	77
Union.....	43	12	3	3	3	43	35	38	21	20	7	24	9	52	11	36	30	20	14	28	23	24	36	52	12
Walnut.....	76	20	4	8	1	101	28	49	34	45	8	6	29	79	17	39	53	30	20	21	46	24	59	64	31
Weber.....	67	14	6	3	1	23	72	50	19	42	12	8	12	72	4	44	30	37	18	25	27	37	36	64	12
Winterset.....	.....	.....	.....	.....	.....	.....	.....	.....	.....	.....	.....	.....	.....	.....	.....	.....	.....	.....	.....	.....	.....	.....	.....	.....	.....
1st ward.....	237	105	29	12	2	286	146	205	89	162	51	30	76	285	65	142	153	73	108	101	146	118	179	220	101
2d ward.....	254	96	20	15	3	288	162	246	61	138	43	49	93	260	54	160	147	82	63	143	163	126	180	237	87
Total.....	1710	623	161	102	20	1567	1215	1438	659	907	386	329	546	1874	368	1031	1117	658	545	783	987	787	1311	1603	659

MARION COUNTY

Harvey.....	49	34	5	4	2	61	63	63	18	35	15	13	19	67	18	33	46	17	10	33	70	25	56	54	31
Tracy.....	43	17	6	4	1	17	51	44	18	14	11	17	16	42	17	38	45	9	9	26	51	26	36	32	35
Dallas Outside.....	16	13	18	4	.....	13	39	27	22	24	5	11	6	40	7	23	21	18	11	18	33	23	18	80	17
Dallas Town.....	36	28	69	6	3	17	115	66	33	66	15	21	20	86	15	38	66	37	24	34	86	39	61	96	29
Melcher.....	36	32	220	8	21	16	201	109	166	209	13	19	20	209	43	86	194	133	90	78	143	130	214	214	54
Franklin.....	29	14	8	5	4	16	41	29	19	13	15	12	9	40	12	25	28	13	7	33	45	14	39	40	13
Attica.....	49	13	15	2	3	20	61	47	22	7	9	32	21	64	13	31	36	11	3	26	67	34	30	51	26
Perahing.....	41	26	73	10	11	16	122	95	40	47	18	26	33	85	35	43	83	21	18	67	110	59	61	92	33
Knockville Out. ide.....	162	65	18	9	6	53	218	163	40	114	34	27	48	177	44	118	90	68	31	122	176	108	103	131	108
Knockville.....	209	89	18	6	0	98	226	201	71	88	64	26	88	189	73	81	165	81	48	170	266	80	188	199	106
1st ward.....	118	62	12	2	2	64	132	134	24	46	25	37	49	131	36	65	99	28	19	114	170	61	92	125	45



POLK COUNTY--Continued

Precincts	U. S. Senator			Governor			Lieut. Gov.			Secretary of State			Aud. State			Treas. State			Railroad Commissioner			Sec. Ag.		Sup. Pub. In.		
	Dickson, Rep.	Hammill, Rep.	Lund, Rep.	Rayne, Rep.	Lange, Rep.	Smith, Rep.	Turner, Rep.	McFarlane, Rep.	Ustad, Rep.	Greenwalt, Rep.	Hazlett, Rep.	Hindley, Rep.	Saunders, Rep.	Long, Rep.	Stief, Rep.	Burbank, Rep.	Johnson, Rep.	Bell, Rep.	Cogswell, Rep.	Webster, Rep.	Woodruff, Rep.	Lambert, Rep.	Thornburg, Rep.	Barnethon, Rep.	Smith, Rep.	
Valley--																										
1st prec.	70	48	55	9	15	25	155	70	36	59	15	24	28	83	22	76	58	85	56	54	40	43	70	90	46	
2d prec.	79	36	32	14	25	24	146	75	41	62	11	14	44	70	54	57	79	66	45	56	61	37	82	101	42	
3d prec.	115	49	59	15	42	24	212	109	59	103	16	11	54	130	33	89	83	122	82	59	75	56	111	142	57	
Walnut--																										
1st prec.	75	16	9	1	2	22	91	39	14	44	6	6	17	56	10	39	33	35	26	27	24	17	62	58	24	
2d prec.	107	28	38	5	23	62	133	86	32	56	16	51	26	91	21	85	49	54	92	32	55	42	85	62	59	
3d prec.	3	9	5	3	5	3	47	26	8	7	3	15	17	26	5	21	13	20	10	12	12	20	18	29	7	
Washington--																										
1st prec.	175	40	17	3	12	43	144	74	26	92	24	9	8	95	17	73	62	63	41	47	34	43	79	103	30	
2d prec.	118	35	11	6	22	25	140	53	30	34	24	27	13	75	24	57	43	41	49	39	36	32	72	95	34	
3d prec.	119	33	19	10	2	50	139	75	21	70	8	19	18	78	26	66	54	50	39	42	51	37	78	85	43	
4th prec.	64	24	2	5	8	17	67	42	13	45	1	3	14	48	9	38	27	41	34	20	18	19	38	46	24	
Dea Moines--																										
1st ward, 1st prec.	194	56	16	8	17	35	232	141	30	159	22	13	22	174	32	115	94	117	76	79	62	68	134	145	73	
1st ward, 2d prec.	370	87	40	7	16	112	386	268	92	235	60	43	70	336	72	181	240	175	240	149	180	92	318	324	111	
1st ward, 3d prec.	371	177	24	20	45	175	404	365	121	308	30	47	136	397	108	215	305	186	228	282	245	153	363	420	132	
1st ward, 4th prec.	314	99	28	12	20	142	310	161	84	243	18	6	124	270	94	158	233	118	182	160	210	91	304	302	112	
1st ward, 5th prec.	325	142	18	3	15	145	287	272	80	234	37	12	91	285	93	164	233	141	140	189	190	116	386	347	79	
1st ward, 6th prec.	486	221	32	7	52	303	425	496	116	343	72	60	157	428	208	259	383	352	383	365	355	159	493	493	172	
1st ward, 7th prec.	239	89	31	8	21	111	392	254	46	191	18	45	72	270	66	145	145	124	185	135	189	96	239	304	78	
1st ward, 8th prec.	298	114	14	8	14	165	256	280	37	217	26	9	100	245	110	164	215	124	185	135	189	96	239	304	78	
1st ward, 9th prec.	300	162	31	7	25	202	253	314	62	278	39	9	77	258	124	161	240	132	160	214	229	121	280	342	82	
1st ward, 10th prec.	263	123	13	6	29	178	200	254	46	136	39	22	111	219	100	122	209	177	184	167	204	165	271	269	92	
1st ward, 11th prec.	35	14	11	3	5	11	57	21	28	25	4	3	16	36	12	32	19	28	30	8	24	17	35	34	18	
1st ward, 12th prec.	32	14	3	8	1	25	37	32	2	25	7	1	13	36	10	33	13	26	31	13	21	15	31	28	22	
2d ward, 1st prec.	199	48	17	3	13	30	234	160	32	169	17	9	25	168	31	90	112	99	94	80	81	72	134	173	56	
2d ward, 2d prec.	233	99	26	11	14	93	279	208	68	183	44	24	69	245	58	147	159	138	145	103	144	77	228	249	87	
2d ward, 3d prec.	179	55	23	11	15	66	201	132	61	94	11	29	74	162	42	91	125	91	97	81	83	58	138	165	68	
2d ward, 4th prec.	267	105	12	8	24	135	272	217	94	173	20	4	128	222	95	133	201	101	160	191	143	55	286	291	85	
2d ward, 5th prec.	246	127	14	5	9	129	235	224	60	209	33	10	68	226	84	141	180	139	38	147	143	110	286	291	85	
2d ward, 6th prec.	208	100	17	8	22	96	230	192	77	133	47	25	55	186	69	120	162	107	137	92	130	81	193	231	76	
2d ward, 7th prec.	278	125	14	10	25	201	242	285	54	178	28	36	103	233	110	128	226	165	161	166	191	96	247	308	73	
2d ward, 8th prec.	180	89	18	6	9	85	207	109	42	133	31	10	66	162	61	116	183	85	180	55	91	64	162	179	76	
3d ward, 1st prec.	224	58	23	6	28	4	226	174	59	174	48	14	18	203	50	127	131	112	128	97	91	89	160	173	89	
3d ward, 2d prec.	125	38	6	16	33	164	83	43	80	30	30	8	37	100	33	64	89	49	81	46	65	64	113	114	44	
3d ward, 3d prec.	168	31	19	14	12	177	100	39	97	13	19	34	112	31	67	94	61	73	64	36	113	119	152	52	38	
3d ward, 4th prec.	138	64	10	8	6	63	159	137	27	100	14	8	49	130	34	85	84	74	80	71	83	42	128	156	38	

PRIMARY ELECTION, JUNE 2, 1930

3d ward, 5th prec.....	169	80	27	6	21	57	174	147	47	135	23	7	41	160	42	101	110	105	85	107	92	69	139	176	52
3d ward, 6th prec.....	93	39	24	8	5	26	132	67	15	41	15	16	27	62	92	44	57	41	55	41	56	31	70	85	33
3d ward, 7th prec.....	247	100	20	6	31	110	270	208	75	195	21	34	91	206	97	117	198	105	137	187	168	72	227	269	67
3d ward, 8th prec.....	124	37	11	10	22	52	112	94	82	63	7	17	46	82	41	68	73	52	84	46	69	44	94	102	44
4th ward, 1st prec.....	460	90	23	10	11	110	325	242	82	240	45	14	72	282	59	206	165	186	159	142	109	111	247	301	103
4th ward, 2d prec.....	158	23	21	6	18	41	161	111	49	87	14	19	46	132	30	81	94	72	82	57	82	54	120	137	43
4th ward, 3d prec.....	239	101	40	9	31	97	299	236	67	143	33	44	84	242	42	160	149	143	127	143	120	87	198	259	75
4th ward, 4th prec.....	295	84	27	8	11	95	277	197	60	174	38	11	71	262	48	127	160	101	138	104	154	59	217	227	92
4th ward, 5th prec.....	124	85	21	5	26	47	154	101	37	87	25	39	39	108	37	62	54	65	63	72	58	84	92	124	47
4th ward, 6th prec.....	125	46	24	9	29	42	166	106	46	64	38	15	35	94	50	52	113	51	114	49	73	33	83	120	66
4th ward, 7th prec.....	94	38	6	5	5	35	105	63	30	53	13	13	28	68	28	42	68	36	38	52	48	45	63	76	32
4th ward, 8th prec.....	103	43	5	7	11	40	111	77	21	63	12	3	37	79	22	36	76	31	51	46	60	29	73	91	31
5th ward, 1st prec.....	173	50	16	7	26	81	209	168	36	128	26	13	49	174	49	116	103	105	91	99	95	81	137	189	59
5th ward, 2d prec.....	126	43	16	5	15	29	157	86	25	50	19	18	41	107	20	51	78	45	69	54	60	31	92	81	49
5th ward, 3d prec.....	111	53	24	15	24	50	168	73	36	71	9	20	46	104	44	59	98	60	71	53	52	44	44	95	58
5th ward, 4th prec.....	137	70	16	10	40	61	152	131	46	99	17	8	70	136	48	75	122	59	105	68	106	41	142	141	59
5th ward, 5th prec.....	47	12	8	2	7	15	47	34	18	31	10	3	8	42	6	28	28	24	25	22	26	18	28	34	21
5th ward, 6th prec.....	173	116	41	18	37	73	285	105	44	81	59	27	33	113	40	88	98	75	119	66	77	44	124	159	73
5th ward, 7th prec.....	272	69	48	25	36	90	414	227	77	168	25	65	64	247	61	260	145	165	138	151	143	119	203	237	112
6th ward, 1st prec.....	251	83	30	12	8	84	293	211	42	183	39	14	...	254	32	179	143	134	137	98	124	74	220	228	99
6th ward, 2d prec.....	252	78	38	7	26	84	282	166	74	200	40	14	37	213	52	151	143	128	114	135	133	96	187	231	81
6th ward, 3d prec.....	263	81	73	9	43	84	368	209	131	190	71	37	67	266	80	157	229	122	191	157	202	80	286	275	129
6th ward, 4th prec.....	432	101	86	10	19	178	523	282	168	347	37	39	151	434	110	191	358	190	231	261	246	129	440	438	118
6th ward, 5th prec.....	401	102	49	11	43	96	466	293	121	282	33	16	108	362	68	187	296	167	210	180	222	114	339	370	134
6th ward, 6th prec.....	177	56	31	9	18	48	220	117	35	133	18	7	20	145	39	70	98	100	68	85	44	65	121	120	38
6th ward, 7th prec.....	109	47	29	11	16	34	150	63	36	76	15	16	23	84	33	59	80	41	55	35	53	38	89	74	51
6th ward, 8th prec.....	313	93	72	33	43	105	421	232	127	208	34	59	108	330	77	166	264	156	195	185	188	104	283	315	122
7th ward, 1st prec.....	161	41	25	19	32	46	202	111	51	115	25	7	52	151	24	70	142	81	102	78	80	58	142	150	62
7th ward, 2d prec.....	272	98	49	9	16	119	296	204	106	101	52	10	71	266	44	137	221	151	132	162	148	89	235	284	85
7th ward, 3d prec.....	212	73	30	17	31	89	248	181	71	128	52	29	44	197	57	126	159	134	141	80	113	76	196	194	85
7th ward, 4th prec.....	30	16	19	10	11	39	98	29	10	20	6	13	8	36	5	22	26	27	17	17	11	16	30	26	14
7th ward, 5th prec.....	143	38	16	20	14	39	173	85	38	94	21	10	25	110	25	86	94	70	90	44	54	46	104	86	73
8th ward, 1st prec.....	123	38	25	8	16	37	138	86	39	63	23	12	14	107	33	66	74	81	62	51	55	52	82	90	53
8th ward, 2d prec.....	171	44	32	12	46	40	228	102	87	90	47	63	24	148	53	105	116	95	125	136	64	65	136	140	99
8th ward, 3d prec.....	204	56	32	21	14	73	259	146	68	141	23	20	55	198	46	120	146	108	100	130	96	69	177	196	77
8th ward, 4th prec.....	218	40	37	29	24	87	274	150	58	155	25	30	49	186	43	129	134	112	133	77	104	63	174	185	110
8th ward, 5th prec.....	213	60	46	10	35	61	267	174	46	177	33	13	20	186	44	122	116	139	130	93	80	87	147	182	82
8th ward, 6th prec.....	237	24	36	12	17	48	290	148	60	140	43	37	31	209	33	141	121	107	129	85	108	73	167	147	111
8th ward, 7th prec.....	69	24	14	9	10	27	90	45	21	36	4	12	24	72	15	55	38	36	35	31	39	21	54	53	28
Total.....	16556	5712	2326	920	1810	6496	18758	12735	4605	10838	2249	1903	4469	14343	4209	9162	10834	8162	9140	7976	8633	5627	13732	15282	5918



STORY COUNTY

Precincts	U. S. Senator			Governor		Lieut. Gov.		Secretary of State			And. State		Treas. State		Railroad Commissioner				Sec. Ag.		Sup. Pub. In.					
	Dickinson Rep.	Hammill Rep.	Lund Rep.	Payne Rep.	Lange Rep.	Smith Rep.	Turner Rep.	McFarlane Rep.	Utstad Rep.	Greenwalt Rep.	Harlett Rep.	Hindley Rep.	Saunders Rep.	Long Rep.	Strief Rep.	Burbank Rep.	Johnson Rep.	Bell Rep.	Cogswell Rep.	Weber Rep.	Woodruff Rep.	Lambert Rep.	Thornburg Rep.	Banuelson Rep.	Smith Rep.	
Ames—																										
1st ward.....	220	148	40	13	14	123	246	282	62	104	102	21	74	311	40	141	152	140	61	183	130	75	289	261	73	
2d ward.....	339	146	33	9	16	177	245	276	98	155	156	53	80	416	66	131	283	80	183	206	130	66	410	352	118	
3d ward.....	106	60	27	7	14	66	145	128	22	37	62	21	170	170	16	91	70	56	34	99	65	54	115	137	50	
4th ward.....	313	103	33	27	17	161	289	273	55	137	67	6	26	145	333	41	161	102	125	148	230	62	349	134	95	
Collins.....	163	28	18	12	4	84	110	90	14	96	17	6	26	125	9	92	41	82	15	82	20	72	61	105	80	
Franklin.....	78	33	17	1	16	31	100	56	35	48	37	15	17	73	82	7	74	20	43	36	55	17	83	74	38	
Grant.....	235	16	33	10	7	38	56	42	19	23	19	18	17	64	7	29	33	27	9	43	25	26	43	68	18	
Howard.....	201	68	11	7	7	68	231	70	127	114	8	22	64	182	41	66	136	54	75	89	110	48	169	165	62	
Indian Creek.....	40	10	13	2	5	13	48	29	6	17	12	9	48	192	15	128	66	112	38	120	63	90	108	158	56	
Kelley.....	65	3	22	5	5	35	62	37	22	17	15	19	21	66	6	39	31	34	14	41	17	31	37	57	19	
Lansyette.....	76	18	23	6	12	37	88	51	27	30	9	12	42	56	29	24	74	17	29	26	51	28	66	60	38	
Lincoln.....	89	10	4	2	4	26	72	36	16	28	19	4	14	63	4	31	33	30	5	28	11	21	35	53	23	
Milford.....																										
Nevada—																										
1st ward.....	114	50	11	20	9	97	102	62	41	90	45	11	4	85	39	38	94	13	54	43	82	23	86	65	66	
2d ward.....	66	20	17	21	10	33	88	57	11	47	13	17	11	69	12	42	34	31	17	44	27	35	38	57	28	
3d ward.....	114	33	11	23	7	60	107	94	18	79	23	7	34	105	17	36	86	26	45	52	73	31	91	94	42	
4th ward.....	135	46	12	32	5	63	144	107	21	108	22	5	29	144	2	68	75	65	17	93	58	64	69	105	41	
Nevada Twp.....	50	9	5	4	5	16	57	16	13	25	11	6	2	30	11	12	31	8	17	5	10	9	30	32	13	
New Albany.....	84	34	29	7	15	50	77	70	16	35	27	30	22	85	21	58	56	54	21	67	38	49	62	77	38	
Ontario.....	40	9	10	4	4	22	34	19	16	13	4	10	15	37	9	19	22	6	12	18	27	11	31	37	15	
Palatine—																										
No. 1.....	124	13	18	2	10	19	124	57	35	41	15	9	12	95	11	39	69	59	23	64	23	43	60	75	36	
No. 2.....	90	20	26	1	10	18	114	37	61	62	26	9	14	64	31	22	87	10	42	57	84	19	81	64	47	
Richland.....	53	27	23	2	3	43	65	47	15	16	2	26	14	71	4	44	24	39	13	49	16	34	29	34	18	
Sherman.....	29	10	8	5	3	23	28	26	6	15	6	7	12	34	5	18	21	7	11	14	21	10	27	34	13	
Story City.....	154	39	33	9	15	64	145	70	67	90	33	4	36	135	21	68	90	75	36	83	44	49	92	126	53	
Union.....	167	19	12	7	9	64	145	57	70	79	37	18	14	90	35	41	63	41	68	41	64	41	88	88	64	
Warren.....	137	25	31	16	23	32	175	57	73	32	38	42	36	183	12	54	97	71	25	106	62	62	77	106	51	
Washington.....	38	13	5	2	5	12	41	25	11	19	9	4	17	39	9	17	27	8	16	17	23	6	42	39	9	
Total.....	3384	1029	630	206	279	1685	3448	2260	1015	1674	875	447	896	3237	564	1541	2128	1281	1046	1865	1723	1090	2685	2885	1171	



APPANOOSE COUNTY

Precincts	U. S. Senator			Governor			Lieut. Gov.		Secretary of State			Aud. State		Treas. State			Railroad Commissioner			Sec. Ag.		Sup. Pub. In.			
	Dickinson, Rep.	Hammill, Rep.	Lund, Rep.	Payne, Rep.	Lange, Rep.	Smith, Rep.	Turner, Rep.	McFarlane, Rep.	Ustad, Rep.	Greenwalt, Rep.	Hazlett, Rep.	Hindley, Rep.	Saunders, Rep.	Long, Rep.	Stiel, Rep.	Burbank, Rep.	Johnson, Rep.	Bell, Rep.	Cogswell, Rep.	Webster, Rep.	Woodruff, Rep.	Lambert, Rep.	Thornburg, Rep.	Ramsdell, Rep.	Smith, Rep.
Brazil.....	54	40	9	5	12	42	56	61	32	28	17	22	32	60	32	34	60	26	18	40	55	44	45	61	38
Numa.....	37	32	17	5	4	34	58	60	22	14	14	46	37	56	26	62	45	29	30	26	40	27	58	46	38
Calkwell.....	72	72	15	10	.....	63	110	107	40	27	75	37	120	120	32	67	90	32	23	91	79	65	77	87	66
Centerville—																									
1st ward, 1st prec.....	83	97	14	25	12	99	135	131	45	59	16	54	84	147	62	59	146	58	24	91	131	51	157	131	83
1st ward, 2d prec.....	183	111	36	18	10	146	204	241	56	123	29	86	65	119	74	116	179	97	57	130	169	115	170	218	101
2d ward, 1st prec.....	118	108	14	6	10	92	154	161	57	69	47	64	50	143	77	49	191	37	68	117	118	69	149	164	77
2d ward, 2d prec.....	112	74	12	9	8	70	125	144	36	48	18	54	60	140	47	66	126	40	29	102	108	75	111	153	43
3d ward, 1st prec.....	55	53	24	16	5	38	111	87	35	46	4	32	48	79	39	37	93	32	25	57	81	47	69	70	55
3d ward, 2d prec.....	128	82	42	8	12	93	182	157	58	100	9	32	53	132	35	88	143	78	55	102	130	78	134	178	56
Charlton.....	24	17	2	3	2	23	28	31	8	4	11	19	5	28	16	12	29	5	11	23	16	14	27	24	21
Douglas.....	23	16	2	3	.....	28	21	25	13	5	2	20	12	28	9	16	20	5	6	23	19	12	26	28	14
Franklin.....	41	30	3	6	.....	40	43	43	21	7	4	32	25	48	19	28	41	21	11	29	40	23	44	48	24
Independence.....	80	33	5	8	2	54	63	83	26	32	13	43	23	36	25	59	52	47	27	45	46	54	53	69	46
Johns.....	58	62	11	8	2	83	62	78	43	17	42	46	20	83	45	50	73	25	48	53	49	47	80	86	49
Lincoln.....	34	26	11	5	2	31	45	53	20	12	10	43	10	60	14	37	35	23	8	39	41	32	39	41	34
Mystic—																									
1st ward.....	12	12	7	7	2	17	19	24	10	7	5	10	14	24	10	18	15	9	9	17	23	23	11	13	25
2d ward.....	109	40	21	8	7	64	104	116	33	49	20	63	28	126	30	72	88	63	36	69	62	63	87	116	56
3d ward.....	36	20	18	3	4	28	43	46	20	18	17	42	24	21	43	16	24	16	24	35	25	27	37	49	23
Pleasant.....	90	87	20	16	10	90	121	139	44	49	17	96	37	146	48	83	112	58	34	107	87	79	101	138	66
Sharon.....	10	10	4	6	.....	21	23	23	6	5	5	14	8	18	12	8	23	6	5	11	18	10	18	12	20
Taylor.....	125	33	4	6	.....	53	131	130	20	57	25	38	24	117	32	54	95	52	23	58	80	64	83	111	48
Udell.....	23	21	7	1	2	19	30	29	6	6	11	11	10	27	9	13	24	6	8	13	14	11	25	34	9
Unionville.....	24	12	2	3	.....	19	31	31	6	4	6	11	11	31	3	17	19	4	4	22	23	20	19	27	12
Union.....	14	16	4	2	1	15	22	19	10	7	4	9	15	19	13	10	26	7	10	17	14	18	22	12	12
Vernonville.....	68	46	9	12	6	48	88	86	32	38	12	41	32	88	30	48	71	45	32	39	57	54	55	76	54
Clarkdale.....	32	13	4	3	.....	11	44	32	10	14	18	7	14	31	14	9	37	12	18	26	16	19	23	26	23
Rathun.....	16	14	14	5	.....	7	35	34	14	13	8	16	8	28	16	15	31	14	16	21	19	16	28	23	23
Walnut City.....	32	23	6	7	.....	31	34	38	18	7	6	26	20	36	22	18	30	7	7	29	32	21	33	30	25
Washington.....	157	87	27	7	11	104	168	187	45	70	39	47	84	193	41	89	147	110	54	93	104	85	145	154	93
Wells.....	51	39	4	5	6	36	57	63	28	23	18	29	22	65	28	67	67	18	32	46	36	30	63	61	43
Total.....	1910	1323	368	222	145	1506	2303	2459	814	949	466	1139	876	2368	882	1257	2158	982	751	1566	1725	1299	1985	2303	1280

CLARKE COUNTY

Doyle.....	48	16	3	1	1	12	61	35	30	20	18	6	15	45	30	22	36	20	9	19	21	32	30	45	23	
Fremont.....	59	32	20	2	.....	19	103	63	26	26	16	20	24	24	18	42	42	23	24	43	37	43	31	60	69	32
Franklin.....	51	25	3	6	.....	5	80	35	42	19	7	23	18	54	12	36	31	9	8	35	37	27	44	47	19	23
Green Bay.....	49	15	9	7	2	26	73	44	18	26	10	11	21	46	30	23	42	25	10	26	37	21	44	51	23	44
Jackson.....	95	35	12	7	2	16	124	96	25	55	19	32	21	113	14	70	66	50	33	44	56	64	63	89	46	34
Knox.....	56	34	16	3	.....	35	94	39	35	30	12	19	15	61	19	38	47	22	16	32	27	33	52	65	34	28
Liberty.....	45	27	9	6	2	35	59	52	30	33	10	18	18	66	11	34	42	19	8	35	35	34	41	52	28	38
Madison.....	24	8	4	4	.....	8	32	19	6	6	9	5	14	20	16	9	26	6	7	22	14	12	23	21	15	15
Oceola Twp.....	67	37	6	5	2	29	87	74	16	48	13	15	14	78	13	43	30	36	19	29	38	37	53	51	66	42
Oceola																										
1st ward.....	149	91	18	5	11	63	218	154	52	89	32	24	63	186	44	82	133	49	54	64	66	85	81	122	141	90
2d ward.....	138	49	14	6	6	38	175	114	45	79	18	31	28	128	29	61	97	25	28	72	36	70	96	116	71	71
3d ward.....	227	68	20	14	4	71	283	174	63	114	35	32	83	202	58	70	180	64	57	84	146	91	154	186	106	106
Troy.....	179	35	25	11	2	37	231	117	85	101	25	14	50	152	33	91	109	54	26	74	75	74	124	164	54	54
Washington	24	17	6	2	.....	22	31	25	17	10	14	5	11	34	9	15	27	8	17	16	13	11	29	26	20	20
Ward.....	51	20	11	2	1	31	55	52	13	16	5	26	22	55	12	30	37	14	11	34	22	35	39	52	24	24
Total.....	1263	609	176	81	33	430	1706	1063	603	672	243	281	417	1281	338	666	983	424	327	625	736	653	961	1180	627	627

DECATUR COUNTY

Bloomington.....	46	8	1	4	8	6	56	37	14	24	8	8	10	46	7	20	30	23	8	21	25	18	34	36	30	46
Burrell.....	51	45	5	4	2	22	95	48	42	27	36	14	12	89	15	30	60	27	31	38	25	19	70	50	46	46
Center.....	59	32	4	3	.....	17	79	66	24	18	41	18	12	79	16	44	44	20	10	51	49	26	61	62	27	27
Decatur.....	68	27	11	10	3	18	106	63	45	26	27	20	32	85	38	38	72	35	18	52	68	33	78	67	52	48
Eden.....	45	16	8	4	1	24	56	43	23	33	18	6	8	63	11	29	33	29	14	22	24	36	27	48	22	22
Fayette.....	19	16	4	.....	.....	15	27	16	16	10	10	7	6	26	5	4	25	6	12	16	11	7	24	21	14	14
Franklin.....	119	23	17	8	2	22	153	107	41	49	27	40	21	144	14	66	84	40	10	81	87	67	74	100	56	56
Garden Grove.....	73	41	10	8	.....	15	125	73	40	51	12	13	40	95	26	30	92	30	27	46	71	32	81	78	45	45
Garden Grove Prec.....	20	15	4	1	3	34	23	11	16	5	3	8	31	5	16	17	12	16	1	13	15	11	23	28	5	5
Le Roy Prec.....	43	26	5	4	2	75	30	38	18	28	8	11	59	8	11	18	51	16	18	33	31	25	36	43	26	26
Grand River.....	40	31	18	7	2	24	72	60	21	14	21	33	13	78	10	44	39	23	7	52	35	40	38	58	26	26
Hamilton.....	30	26	8	2	1	18	48	33	24	30	11	5	8	44	14	20	38	22	19	15	33	19	35	41	14	14
High Point.....	47	44	7	5	4	24	76	47	30	38	13	6	17	73	11	46	32	30	13	35	40	31	48	66	17	17
Lamoni.....	60	81	18	3	2	39	127	78	48	58	23	5	37	99	28	30	96	30	45	64	62	42	83	100	43	43
Leon.....	55	24	13	10	4	32	80	68	15	31	22	22	10	80	25	43	46	19	13	49	47	45	40	73	19	19
No. 1.....	61	31	7	8	4	23	78	63	21	26	25	10	30	88	22	26	72	27	13	30	72	27	65	71	29	29
No. 2.....	105	38	13	7	5	51	108	104	34	57	52	13	16	131	27	59	91	47	29	71	85	55	86	118	38	38
No. 3.....	79	20	5	5	.....	11	102	37	61	32	33	15	10	77	22	50	48	24	40	49	36	29	65	70	28	28
Long Creek.....	15	12	5	2	2	11	22	26	5	10	11	9	2	32	2	15	19	7	1	23	21	10	24	24	10	10
Morgan.....	35	18	4	10	4	17	57	35	25	24	6	7	22	61	10	20	42	25	3	23	26	23	37	37	29	29
New Buda.....	72	28	4	3	2	13	105	61	41	52	8	11	17	86	18	41	55	47	19	25	34	39	51	81	21	21
Richland.....	23	20	3	1	5	8	34	21	15	7	15	9	5	26	9	15	21	4	10	17	18	10	24	20	15	15
Woodland.....	1165	624	174	109	51	419	1715	1139	634	651	457	282	347	1592	346	704	1108	547	361	826	916	644	1104	1294	602	602
Total.....	1165	624	174	109	51	419	1715	1139	634	651	457	282	347	1592	346	704	1108	547	361	826	916	644	1104	1294	602	602

FREMONT COUNTY

Precincts	U. S. Senator		Governor		Lieut. Gov.		Secretary of State		Aud. State		Treas. State		Railroad Commissioner			Sec. Ag.		Sup. Pub. In.							
	Dickson, Rep.	Hammill, Rep.	Lund, Rep.	Payne, Rep.	Lange, Rep.	Smith, Rep.	Turner, Rep.	McFarland, Rep.	Ustad, Rep.	Greenwalt, Rep.	Hazlett, Rep.	Hindley, Rep.	Baunders, Rep.	Long, Rep.	Stief, Rep.	Burbank, Rep.	Johnson, Rep.	Bell, Rep.	Cogswell, Rep.	Weber, Rep.	Woodrum, Rep.	Lambert, Rep.	Thornburg, Rep.	Samuelson, Rep.	Smith, Rep.
Benton—	26	17	3	3	1	4	47	26	16	17	6	10	10	36	9	26	18	22	7	10	21	19	26	43	5
No. 1	.....	.....	.....	.....	.....	.....	.....	.....	.....	.....	.....	.....	.....	.....	.....	.....	.....	.....	.....	.....	.....	.....	.....	.....	.....
No. 2	.....	.....	.....	.....	.....	.....	.....	.....	.....	.....	.....	.....	.....	.....	.....	.....	.....	.....	.....	.....	.....	.....	.....	.....	.....
Fisher	90	76	11	4	.....	49	137	122	31	63	19	44	22	121	20	63	85	22	2	4	86	44	97	152	21
Franklin—	.....	.....	.....	.....	.....	.....	.....	.....	.....	.....	.....	.....	.....	.....	.....	.....	.....	.....	.....	.....	.....	.....	.....	.....	.....
No. 1	21	63	3	4	.....	68	23	68	9	15	6	4	55	53	23	23	55	28	10	25	54	9	67	67	14
No. 2	17	94	.....	1	.....	77	33	86	5	31	9	5	42	71	15	45	43	36	20	35	37	18	67	69	21
No. 3	4	41	1	.....	.....	36	7	31	7	5	5	3	15	18	7	5	18	4	14	13	3	2	20	10	3
Green	5	14	2	.....	.....	19	16	8	16	6	2	9	5	22	4	19	6	8	1	18	11	11	16	24	3
Locust Grove	28	21	1	.....	.....	9	49	20	23	19	5	3	11	27	10	13	25	9	3	19	23	8	31	46	5
Madison—	.....	.....	.....	.....	.....	.....	.....	.....	.....	.....	.....	.....	.....	.....	.....	.....	.....	.....	.....	.....	.....	.....	.....	.....	.....
No. 1	4	6	.....	.....	.....	7	3	9	.....	7	1	.....	1	.....	.....	7	2	6	2	3	2	4	5	8	2
No. 2	10	.....	.....	.....	.....	9	8	10	5	2	7	3	4	12	4	12	4	12	4	7	9	8	12	12	5
Monroe	18	25	3	.....	.....	16	31	33	7	17	7	11	6	36	2	16	24	11	4	20	20	13	25	37	10
Prairie	14	18	2	.....	.....	8	31	16	15	10	6	4	10	17	15	10	20	6	6	11	25	11	24	27	8
Riverside	38	40	2	.....	.....	17	66	46	31	49	6	5	22	65	14	39	40	38	19	23	35	26	52	71	12
Riverton	15	46	.....	.....	.....	42	19	26	29	17	23	7	6	28	23	22	34	13	15	27	31	5	48	46	12
Scott	16	30	.....	.....	.....	16	33	35	8	5	8	9	21	38	8	15	30	19	5	16	32	10	34	32	16
No. 1	.....	.....	.....	.....	.....	7	9	12	2	8	4	1	2	8	6	11	3	7	1	3	7	6	8	13	2
No. 2	.....	.....	.....	.....	.....	.....	.....	.....	.....	.....	.....	.....	.....	.....	.....	.....	.....	.....	.....	.....	.....	.....	.....	.....	.....
Sidney	48	89	8	.....	.....	38	110	70	47	29	43	17	26	82	41	41	78	30	31	52	56	30	89	107	27
No. 1	.....	.....	.....	.....	.....	44	128	98	33	38	19	58	26	108	25	75	60	24	24	82	73	55	89	139	28
No. 2	71	74	10	.....	.....	7	43	32	11	21	7	7	11	33	10	9	36	13	5	22	30	9	42	48	1
Wadnut	35	13	4	.....	.....	.....	.....	.....	.....	.....	.....	.....	.....	.....	.....	.....	.....	.....	.....	.....	.....	.....	.....	.....	.....
Washington—	.....	.....	.....	.....	.....	.....	.....	.....	.....	.....	.....	.....	.....	.....	.....	.....	.....	.....	.....	.....	.....	.....	.....	.....	.....
No. 1	3	9	.....	.....	.....	7	6	9	3	8	2	7	2	9	3	4	10	8	2	2	5	3	9	11	2
No. 2	7	9	.....	.....	.....	7	8	13	3	3	6	7	9	7	9	7	4	12	3	4	11	9	1	15	2
Ross	15	42	5	.....	.....	28	45	25	37	13	11	21	12	37	15	20	35	13	5	30	29	21	33	60	8
Total	488	749	56	39	27	514	852	798	341	384	207	229	316	841	264	469	651	325	193	529	600	308	814	1050	215

LUCAS COUNTY

Charlton—	129	82	56	15	11	46	234	199	65	76	25	86	50	220	29	100	150	74	34	128	149	108	136	183	82
1st ward	.....	.....	.....	.....	.....	.....	.....	.....	.....	.....	.....	.....	.....	.....	.....	.....	.....	.....	.....	.....	.....	.....	.....	.....	.....
2d ward	255	124	65	14	24	104	349	288	102	149	48	70	121	285	91	147	251	109	56	56	268	146	235	278	142
3d ward	260	131	87	16	28	93	370	350	63	213	63	51	69	343	61	173	237	157	87	142	254	169	222	303	140
Benton	51	24	10	6	4	28	63	61	20	23	17	18	19	64	16	31	50	36	9	37	39	43	37	53	31
Cedar	50	31	9	2	1	32	66	48	27	8	28	20	16	46	27	16	54	18	19	28	35	16	55	43	43

English.....	114	52	41	5	3	43	180	113	74	69	48	39	32	139	55	61	135	54	57	76	115	99	93	134	71
Jackson.....	72	45	20	6	4	36	103	91	35	36	16	37	32	102	28	56	65	47	17	13	66	42	85	134	64
Liberty.....	51	42	9	15	3	31	91	51	39	31	16	24	21	69	25	32	65	30	13	33	55	38	85	68	43
Lincoln.....	113	37	10	4	3	21	152	116	27	60	23	25	32	106	33	63	74	56	20	37	88	59	82	96	58
Other Creek.....	51	20	8	4	4	27	52	37	25	11	21	14	21	47	21	28	41	12	22	31	36	17	53	39	37
Pleasant.....	39	27	25	4	3	20	75	48	25	22	10	31	20	58	23	24	55	23	8	26	56	54	44	52	38
Union.....	32	27	10	5	5	33	102	74	36	50	13	13	33	87	21	40	68	33	9	40	75	37	44	74	45
Warren.....	59	10	13	3	3	25	62	49	26	23	15	13	17	63	21	32	42	34	10	24	36	28	45	50	32
Washington.....	122	51	19	5	5	40	158	133	47	66	48	26	39	103	76	54	124	34	49	75	98	62	104	114	76
White Breast.....	73	35	20	5	5	34	107	102	17	15	13	42	40	65	24	48	65	20	16	65	66	44	67	75	40
Total.....	1521	738	380	107	98	618	2163	1759	623	849	402	509	553	1817	550	907	1484	736	427	968	1416	929	1378	1629	943

PAGE COUNTY

Amity.....	113	49	2	1	5	15	155	92	31	81	13	9	20	111	17	61	62	54	23	34	69	36	91	126	42
Braddyville.....	16	28	4	2	1	4	51	21	25	11	16	7	8	32	15	20	22	7	15	17	25	11	30	48	6
Buchanan.....	28	27	11	5	2	12	62	48	8	11	10	16	16	46	9	31	27	10	8	33	43	24	32	61	14
Clarinda.....	136	76	14	6	10	26	222	132	53	83	15	28	68	144	50	77	114	64	24	78	118	55	128	202	38
1st ward, 1st prec.....	194	102	7	3	10	49	268	209	37	165	18	17	46	219	35	118	136	86	32	126	148	85	149	264	37
1st ward, 2d prec.....	52	63	7	6	4	29	135	72	45	50	35	19	20	89	35	49	75	43	32	48	57	53	58	114	31
2d ward, 1st prec.....	173	114	16	2	20	52	250	204	46	145	26	42	42	216	42	119	131	70	29	168	141	86	170	281	28
2d ward, 2d prec.....	63	36	7	4	.....	10	109	57	28	39	11	6	35	68	21	22	72	20	16	31	67	16	81	87	23
Douglas.....	62	28	6	2	2	14	84	48	34	47	10	6	18	67	12	22	64	33	12	39	42	16	70	71	28
East River.....	17	20	2	1	3	9	33	27	6	12	7	5	7	27	9	14	24	10	2	15	24	5	28	24	17
Fremont.....	53	85	26	7	3	51	134	77	67	27	18	51	52	117	35	44	112	29	15	93	66	53	94	165	17
Grant.....	53	56	5	4	.....	25	97	48	43	42	6	11	8	38	8	16	28	19	5	13	22	53	24	61	110
Harlan.....	21	11	6	.....	2	5	43	30	12	18	6	11	8	38	8	38	8	16	28	19	5	15	27	29	20
Lincoln.....	78	64	11	4	.....	17	146	90	36	53	35	16	21	96	28	34	98	30	33	46	65	28	98	99	53
Morton.....	59	39	5	7	.....	17	109	67	21	29	17	13	21	69	13	39	49	13	4	46	48	26	61	92	29
Nebraska.....	14	16	4	2	.....	13	30	15	10	14	3	4	8	23	5	14	16	8	5	10	19	10	15	31	4
Nodaway.....	65	41	8	3	10	9	106	70	38	63	13	13	20	81	34	60	56	48	19	42	54	53	56	90	28
Pierce.....	79	119	28	.....	7	33	201	76	114	59	58	25	50	123	60	41	168	49	70	88	94	48	163	208	43
Shambaugh.....	32	11	1	.....	1	2	46	26	13	20	2	8	7	33	4	19	18	4	3	28	30	16	21	36	9
Shenandoah.....	75	119	14	14	6	69	161	98	43	80	26	9	51	102	47	52	104	48	25	55	99	31	108	174	33
1st ward.....	236	222	12	7	11	150	334	309	54	278	43	18	50	300	51	186	185	147	60	157	170	125	225	431	37
2d ward.....	298	284	22	8	10	132	362	246	99	229	74	26	42	261	94	121	233	74	116	159	168	101	241	421	47
3d ward.....	46	35	18	6	4	20	81	52	20	21	9	22	25	61	18	34	54	14	5	48	41	35	42	75	26
Tarkio.....	52	30	.....	3	8	87	42	38	24	7	11	38	55	22	37	44	15	7	27	59	11	68	76	15	
Valley.....	39	20	.....	1	.....	12	63	48	15	26	6	13	11	53	10	32	34	33	11	20	30	30	32	64	10
Washington.....	39	20	.....	1	.....	7	11	44	28	31	22	14	9	6	20	20	34	9	17	24	37	11	39	36	24
Yorktown.....	27	26	7	.....	.....	.....	.....	.....	.....	.....	.....	.....	.....	.....	.....	.....	.....	.....	.....	.....	.....	.....	.....	.....	.....
Total.....	2089	1760	246	97	130	800	3413	2287	973	1652	506	417	720	2517	725	1317	2011	948	599	1481	1791	1004	2186	3413	663

RINGGOLD COUNTY

Precincts	U. S. Senator			Governor		Lieut. Gov.		Secretary of State			Aud. State		Treas. State			Railroad Commissioner			Sec. Ag.		Sup. Pub. In.			
	Dickinson Rep.	Hamwill Rep.	Lund Rep.	Rayne Rep.	Lange Rep.	Smith Rep.	Turner Rep.	McFarlane Rep.	Ustad Rep.	Greenwalt Rep.	Hastett Rep.	Hindley Rep.	Saunders Rep.	Long Rep.	Strief Rep.	Burbank Rep.	Johnson Rep.	Bell Rep.	Cogswell Rep.	Weber Rep.	Woodruff Rep.	Lambert Rep.	Thornburg Rep.	Samuelson Rep.
Union.....	88	24	9	4	3	13	108	67	25	29	17	32	23	94	13	39	70	29	12	57	46	55	85	25
Tingley.....	145	33	20	4	2	21	217	105	73	61	49	20	39	138	36	35	150	40	50	74	75	133	134	83
Jefferson.....	22	23	6	2	2	11	45	29	15	9	10	10	15	38	9	20	26	11	11	20	21	26	35	17
Lincoln.....	63	17	11	3	1	6	98	42	29	17	7	19	15	60	12	27	33	34	12	20	32	43	66	20
Grant.....	51	33	8	3	.....	9	90	56	26	16	27	12	30	58	26	31	53	44	16	30	41	50	69	26
Washington.....	29	12	4	6	2	10	52	33	14	20	7	8	14	42	8	31	30	17	11	20	22	13	33	16
Liberty.....	86	31	6	3	.....	14	126	64	29	48	11	14	19	97	19	31	75	22	26	38	54	77	80	37
Monroe.....	25	10	2	2	1	10	33	19	13	5	6	3	16	28	8	10	21	4	19	8	11	3	27	21
Athens.....	151	42	10	9	4	29	189	122	44	70	29	28	42	158	24	71	93	80	32	59	78	97	125	58
Poe.....	57	27	9	5	2	4	111	40	33	30	21	14	9	63	16	23	53	24	15	29	33	34	56	34
Rice.....	93	29	20	3	.....	35	132	75	40	57	10	24	22	107	15	29	93	19	15	69	55	31	78	40
Waubonia.....	35	18	5	2	1	11	51	32	19	20	4	10	8	40	4	19	28	8	9	25	31	35	50	18
Benton.....	90	30	6	7	.....	21	129	72	47	41	18	19	42	102	20	37	88	26	36	32	59	42	78	33
Clinton.....	40	17	6	3	1	3	69	33	19	16	12	13	7	43	11	20	34	15	14	22	17	16	34	48
Middle Fork.....	64	39	6	13	2	18	130	56	39	40	25	12	14	81	20	35	65	41	16	40	33	31	62	75
Lotts Creek.....	35	10	12	6	1	16	58	33	18	22	10	5	13	44	11	15	38	10	6	19	35	17	31	32
Riley.....	467	205	31	17	6	133	643	422	126	368	82	37	88	545	61	138	476	171	86	230	318	405	489	165
Mount Ayr.....	97	38	7	4	.....	24	133	96	30	55	25	18	31	123	10	37	97	44	28	35	85	56	72	111
Diagonal.....	63	32	8	1	.....	8	110	53	26	24	20	17	15	83	12	27	62	22	20	30	26	21	56	72
Beaconsfield.....	31	6	1	1	.....	8	33	21	11	9	1	4	8	24	8	14	18	15	4	12	11	14	18	25
Shannon City.....	1787	721	187	99	28	439	2618	1540	685	997	427	325	483	2083	353	706	1657	705	442	881	1074	749	1533	1831
Total.....	1787	721	187	99	28	439	2618	1540	685	997	427	325	483	2083	353	706	1657	705	442	881	1074	749	1533	1831

TAYLOR COUNTY

Athletan.....	20	2	.....	1	.....	2	21	7	8	4	3	3	.....	9	2	7	4	6	2	3	3	4	10	8
Bedford—	83	5	3	1	.....	13	179	83	51	56	48	16	20	98	42	83	118	39	41	69	71	40	99	120
1st ward.....	115	109	7	2	.....	21	222	132	33	51	27	56	31	152	22	77	107	39	14	91	95	57	95	178
2d ward.....	68	58	6	10	1	14	140	77	22	39	13	16	40	74	24	27	81	33	14	40	61	25	72	76
3d ward.....	15	11	.....	.....	.....	7	26	12	4	2	3	2	3	16	3	5	13	12	3	5	7	5	13	17
Bedford Twp.....	84	34	5	1	.....	11	147	34	38	18	28	17	9	49	25	18	60	16	16	32	38	23	61	68
Benton.....	102	55	5	2	1	4	148	75	31	40	17	39	13	97	15	47	68	30	11	62	60	37	73	103
Blackton.....	50	33	3	1	.....	1	89	50	26	12	9	16	38	48	26	32	45	23	13	26	44	27	50	59
Clayton.....	79	95	3	2	.....	19	169	125	25	70	12	20	33	126	22	78	73	55	35	61	60	47	99	130
Claasfield.....	43	70	10	5	6	8	136	69	31	23	28	16	18	64	34	30	68	24	46	31	33	64	94	17
Conway.....	55	20	6	2	.....	8	78	42	20	13	12	15	18	45	18	50	47	16	6	38	32	30	36	65

Grant.....	16	11	2	1	4	29	16	6	4	2	13	20	4	11	11	8	4	7	11	8	17	18	
Grove.....	59	26	10	6	47	120	49	42	42	16	12	17	64	30	37	51	38	17	32	39	46	83	
Holt.....	88	31	22	3	37	162	32	37	28	7	20	86	24	45	62	19	19	30	54	33	74	109	
Jackson.....	30	12	6	1	9	52	27	9	6	7	10	35	6	19	13	17	17	17	13	17	17	44	
Mason.....	35	22	8	7	9	86	36	26	13	12	8	46	20	20	41	29	5	27	23	15	44	57	
New Market.....	98	93	8	6	24	187	123	34	69	33	28	146	22	84	93	65	27	72	75	67	94	145	
Neulaway.....	68	16	8	5	9	104	24	54	16	31	8	40	24	24	38	11	17	24	23	13	47	61	
North Dallas.....	28	19	5	2	6	52	30	21	12	11	13	48	7	26	25	10	4	34	20	17	33	40	
Pate.....	228	113	20	11	21	388	180	123	92	43	105	195	107	116	188	91	64	112	169	82	204	254	
Polk.....	51	13	8	4	3	75	35	21	14	13	17	9	46	11	20	36	26	11	14	25	29	23	
Ross.....	44	34	9	2	6	94	27	29	5	21	12	7	33	22	17	37	5	8	26	24	11	44	
Sharpburg.....	84	28	12	3	2	133	79	31	55	4	20	22	92	21	51	31	10	57	64	41	44	57	
Washington.....	126	71	27	17	26	287	85	121	97	19	14	69	142	62	53	54	26	71	71	58	133	165	
Total.....	1656	1070	198	89	34	3074	1449	887	785	435	425	565	1769	595	887	1496	678	405	1034	1140	758	1501	2065

UNION COUNTY

Afton.....	280	31	9	3	9	16	327	169	64	137	75	23	53	201	33	116	122	89	49	80	103	99	132	175
Beek.....	36	13	1	4	1	5	52	33	10	18	7	6	9	31	11	18	23	7	8	22	15	8	32	22
Creston—																								
1st ward.....	114	84	21	7	7	47	213	135	50	104	15	45	30	150	31	82	104	56	37	99	81	95	89	126
2d ward.....	310	195	36	20	9	116	493	333	104	248	38	39	142	335	112	197	263	123	95	186	284	132	320	369
3d ward.....	68	32	11	5	4	35	164	108	27	88	8	11	21	119	12	59	70	57	38	38	61	39	72	96
4th ward.....	53	55	9	3	6	21	117	56	37	46	15	15	21	58	35	42	61	18	29	35	35	32	60	53
5th ward.....	311	174	50	29	12	108	488	324	98	238	41	75	92	374	65	216	224	120	68	241	237	203	222	359
Cromwell.....	44	26	11	4	4	3	91	44	23	22	4	11	28	42	21	36	33	17	9	28	36	19	50	58
Dodge.....	89	8	5	4	1	10	46	26	15	16	12	4	9	34	6	15	25	8	8	25	18	6	55	65
Grant Center.....	38	10	1	1	2	90	63	18	31	12	23	22	72	12	38	46	18	13	42	39	39	46	63	27
Highland.....	67	20	6	2	4	29	90	43	44	41	5	11	28	57	22	37	50	32	9	31	38	29	62	32
Lincoln.....	82	20	1	4	1	8	106	43	44	41	5	11	28	57	22	37	50	32	9	31	38	29	62	32
New Hope.....	155	98	8	7	2	110	189	167	50	121	30	21	35	192	22	114	105	88	46	66	108	85	128	183
Piatt.....	52	35	8	1	9	104	47	22	29	24	13	13	51	24	28	48	18	21	31	27	32	31	32	52
Peasant.....	52	6	6	1	1	68	26	29	2	17	18	15	44	9	25	31	8	9	35	31	31	31	33	40
Sand Creek.....	105	19	8	6	1	9	142	63	35	30	12	14	40	66	29	34	69	22	7	16	47	33	69	81
Shannon City.....	58	8	3	1	1	8	69	43	14	21	12	5	16	54	7	26	29	31	11	16	20	21	39	34
Spanning.....	90	39	2	2	1	127	70	43	48	23	22	19	84	27	44	63	25	25	44	44	44	37	78	94
Talmadge.....	49	12	6	2	1	3	72	34	20	10	9	17	15	45	8	17	37	13	9	36	28	21	34	41
Thayer.....	85	12	1	6	1	6	113	50	27	29	9	7	28	57	23	26	48	21	11	29	36	19	55	54
Union.....	111	17	2	1	1	5	132	67	29	43	15	15	19	71	23	48	45	30	18	31	39	38	54	74
Total.....	2249	974	207	112	60	556	3312	1955	793	1368	393	409	670	2210	547	1263	1541	820	539	1195	1344	1059	1717	2187



WAYNE COUNTY

Precincts	U. S. Senator			Governor			Lieut. Gov.			Secretary of State			Aud. State			Treas. State			Railroad Commissioner			Sec. Ag.		Sup. Pub. In.	
	Dickinson Rep.	Hammill Rep.	Lund Rep.	Payne Rep.	Langro Rep.	Smith Rep.	Turner Rep.	Merrill Rep.	Ulstad Rep.	Greenwald Rep.	Hazlett Rep.	Hindley Rep.	Saunders Rep.	Long Rep.	Strief Rep.	Burbank Rep.	Johnson Rep.	Bell Rep.	Cogswell Rep.	Wabster Rep.	Woodruff Rep.	Lambert Rep.	Thorburg Rep.	Bamelson Rep.	Smith Rep.
Wright.....	30	4	17	49	41	19	12	20	9	11	35	24	18	39	39	11	25	23	21	18	41	44	22		
Union.....	66	12	73	38	29	24	16	16	16	16	42	24	24	21	48	21	48	13	28	34	15	57	46		
Washington.....	74	3	10	49	37	15	32	4	11	7	41	12	29	29	29	29	25	6	28	29	35	39	22		
Richman.....	48	8	15	123	92	62	61	21	20	49	102	46	30	126	44	21	42	44	42	107	39	110	89	65	
Clay.....	24	2	16	34	27	23	21	8	5	31	18	11	38	10	14	19	28	17	31	17	31	25	23		
Benton.....	65	11	2	12	35	50	18	24	13	12	60	12	27	45	27	14	37	14	27	158	137	160	204	98	
Corydon Pres.....	244	68	7	33	290	241	56	142	34	31	77	263	30	125	170	98	68	133	158	137	160	204	98		
Corydon Twp.....	36	6	7	39	25	17	10	7	16	10	31	6	7	35	5	17	18	15	14	24	22	20	22		
South Fork.....	42	21	2	4	2	4	2	7	8	18	61	3	29	39	24	7	24	24	22	22	40	51	18		
Walnut.....	40	15	7	2	1	17	51	39	15	5	7	22	16	42	14	24	35	9	8	40	32	25	39	22	
Seymour.....	47	35	7	68	48	18	7	18	22	22	58	16	24	53	24	24	53	10	24	39	14	56	38	35	
1st ward.....	52	28	9	17	70	57	16	10	5	39	21	70	8	28	47	15	16	42	36	31	40	56	21	42	
2d ward.....	37	14	3	6	35	10	7	5	9	20	34	10	8	35	6	7	27	10	27	27	10	31	31	15	
3d ward.....	49	6	8	3	1	6	39	18	9	8	24	16	48	9	26	33	10	6	43	31	26	33	41	29	
Harvard.....	19	10	6	1	1	12	22	13	11	9	3	7	8	22	6	8	21	16	8	10	5	16	17	19	
Sewal.....	172	65	11	11	4	51	212	167	58	51	25	29	113	150	76	82	148	52	36	76	158	61	167	166	
Warren.....	37	3	5	39	27	12	13	11	9	9	34	5	18	22	15	10	18	22	16	24	28	20	20	20	
Jefferson.....	31	25	3	6	54	24	23	20	16	2	9	31	17	12	35	15	10	25	25	22	21	30	20	20	
Laneville.....	21	22	4	3	5	10	37	29	13	2	9	22	24	20	11	36	16	7	15	32	14	30	28	19	
Clio.....	21	1	2	4	3	4	16	14	4	1	11	3	17	7	10	8	2	3	9	10	8	11	13	6	
Clinton.....	10	5	5	3	3	2	18	12	11	2	7	6	8	16	7	3	20	4	5	9	15	8	15	9	
Howard.....	22	9	1	1	1	7	26	21	7	5	3	13	7	26	3	14	16	13	4	20	13	18	13	11	
Monroe.....	1197	515	112	62	64	332	1500	1126	467	484	264	329	483	1238	372	565	1075	441	343	714	556	1024	1086	601	
Total.....																									

NINTH DISTRICT

ADAIR COUNTY

Union.....	64	16	6	51	5	14	39	148	33	61	177	30	45	27	17	23	26	28	24	80	93	47	47	27
Orient.....	156	57	7	5	1	22	220	442	32	100	20	14	14	60	12	30	45	27	23	65	73	80	93	41
Richland.....	65	23	4	4	4	7	102	59	11	46	6	8	12	46	15	28	31	43	29	33	33	36	58	31
Washington.....	48	17	1	7	1	7	70	48	11	30	11	8	12	46	15	28	31	43	29	33	33	36	58	31
Jackson.....	38	12	1	1	1	2	55	30	13	27	5	2	2	30	12	19	22	16	9	12	15	15	28	35
Summerset.....	229	96	22	10	31	345	173	77	200	29	13	41	233	37	94	173	79	46	128	130	196	166	202	91
Lee.....	50	26	3	3	15	85	52	19	32	15	5	24	67	11	32	49	22	24	37	35	39	61	23	23
Grand River.....	53	34	2	5	1	23	111	53	33	17	14	17	70	14	32	53	31	17	35	41	59	58	55	37
Harrama.....	116	37	3	7	1	41	141	70	58	33	11	21	34	116	9	43	83	53	29	43	45	75	91	59

Grove.....	97	36	10	3	5	19	128	76	33	63	7	6	22	100	12	57	61	36	27	36	49	34	74	76
Prussia.....	61	12	8	4	.....	7	84	37	20	40	8	8	14	43	10	39	28	21	14	36	28	23	44	44
Eureka.....	61	22	5	2	.....	14	83	45	26	35	7	12	18	68	14	32	44	30	8	16	34	32	44	60
Sunmit.....	32	15	.....	1	.....	4	47	37	5	11	7	9	14	31	7	19	25	6	8	18	24	21	20	36
Walnut.....	63	21	3	2	.....	18	71	55	10	45	6	4	13	59	8	37	28	93	16	24	33	28	42	53
Jefferson.....	76	23	19	2	.....	26	102	64	26	48	11	13	30	83	18	43	54	86	21	38	44	37	63	76
Lincoln.....	154	132	22	2	.....	61	191	95	48	72	21	9	32	134	15	83	70	51	45	51	53	35	118	106
Sinart.....	30	10	1	1	.....	4	16	32	27	11	5	3	10	28	9	16	19	28	10	11	12	21	15	30
Adair.....	104	46	11	1	.....	5	50	118	98	30	48	17	10	48	95	33	44	89	47	19	62	71	41	88
Bridgewater.....	32	35	4	3	.....	3	78	50	9	32	7	10	13	39	27	24	44	29	12	23	27	21	44	49
Greenfield.....	519	140	23	4	.....	17	111	626	112	241	64	54	149	471	59	193	375	161	165	176	250	172	334	469
Total.....	2092	809	151	62	46	486	2745	1671	605	1218	288	231	561	1976	366	962	1509	841	555	871	1063	958	1464	1840

AUDUBON COUNTY

Audubon.....	66	32	9	6	2	14	100	67	33	63	6	8	23	77	28	45	59	36	20	39	52	35	64	82
Canoron.....	23	17	18	4	.....	17	42	43	8	28	2	11	13	47	5	27	29	13	8	36	31	25	47	43
Dougas.....	44	14	5	3	.....	16	64	38	28	27	4	11	24	53	14	15	54	20	7	30	39	20	29	50
Extra.....	123	37	19	2	.....	25	148	114	32	102	10	12	29	116	21	63	78	59	25	62	73	43	99	116
Greeley.....	45	23	11	2	.....	11	67	42	22	35	5	15	11	50	16	22	46	16	13	29	38	24	43	47
Hamlin.....	45	23	4	4	.....	29	46	32	30	33	11	7	22	56	11	24	44	19	12	26	44	13	53	42
Leary.....	133	94	14	5	.....	12	103	140	54	110	23	13	78	168	44	42	178	40	91	103	101	47	173	141
No. 1.....	174	89	43	5	.....	10	135	185	53	159	18	24	83	239	32	93	160	59	38	164	178	70	199	210
Lincoln.....	29	15	5	4	.....	11	45	29	15	16	4	3	22	30	14	19	26	13	5	18	28	16	28	33
Metville.....	46	15	7	1	.....	11	58	48	16	39	3	6	12	57	5	22	39	31	17	17	31	13	43	45
Oakfield.....	69	16	9	1	.....	16	80	37	44	26	25	7	21	58	20	26	52	14	26	42	34	23	56	58
Sharon.....	34	1	20	1	.....	10	45	32	14	15	1	13	13	38	5	22	23	4	3	28	22	13	33	39
Viola.....	34	18	11	5	.....	17	50	42	16	32	2	5	23	46	16	17	47	25	10	27	39	13	49	51
Brayton.....	42	26	9	.....	1	20	63	46	17	34	6	11	15	50	15	23	38	16	21	27	28	12	51	48
Gray.....	27	12	12	1	.....	2	5	48	31	19	26	11	5	8	35	11	18	28	16	15	17	8	39	28
Kimballton.....	13	5	11	2	.....	3	23	19	6	17	1	.....	7	23	2	5	19	8	4	12	18	2	23	28
Total.....	947	436	212	44	39	443	1204	991	407	752	132	151	404	1143	259	483	940	382	315	677	776	383	1029	1056

CASS COUNTY

Atlantic— 1st ward.....	34	40	9	2	4	30	50	55	13	41	12	7	15	54	13	27	41	31	20	28	26	19	52	54
2d ward.....	20	71	6	4	7	51	43	49	31	38	21	6	14	53	30	33	48	30	27	34	35	29	44	48
3d ward.....	161	145	17	7	11	105	237	232	52	74	43	67	75	236	39	114	156	79	33	165	151	114	163	230
4th ward.....	134	143	4	6	16	105	184	184	65	70	35	21	111	180	52	80	159	72	40	90	159	80	173	196
Beat Grove.....	60	19	6	.....	4	21	64	55	23	36	13	7	16	54	21	33	42	29	23	30	27	47	60	20
Benton.....	42	47	3	4	3	18	83	44	38	23	27	11	19	50	30	32	51	30	19	35	28	26	56	47
Brighton.....	52	29	12	2	4	21	72	61	14	20	6	28	15	63	9	29	44	28	15	40	33	23	50	63
Cass.....	25	44	6	6	4	30	50	39	27	21	12	6	29	26	42	26	34	8	24	42	30	40	47	29
Edna.....	55	40	2	3	.....	6	103	66	21	45	10	7	25	67	16	34	46	34	12	28	43	31	52	70
Franklin.....	64	77	13	5	4	45	128	77	52	40	39	29	20	91	34	47	81	40	35	53	51	29	98	78
Grant— 1st prec.....	210	125	23	13	7	60	380	218	80	86	34	67	96	237	46	133	161	100	47	145	141	84	195	214
2d prec.....	62	38	5	5	1	21	98	50	34	41	11	8	25	56	34	37	50	23	10	44	54	21	70	57

CASS COUNTY—Continued

Precincts	U. S. Senator			Governor			Lieut. Gov.			Secretary of State			Aud. State			Treas. State			Railroad Commissioner			Sec. Ag.		Sup. Pub. In.	
	Dickerson, Rep.	Hammill, Rep.	Lund, Rep.	Payne, Rep.	Lange, Rep.	Smith, Rep.	Turner, Rep.	McFarlane, Rep.	Utah, Rep.	Greenwalt, Rep.	Hazlett, Rep.	Hindley, Rep.	Baunders, Rep.	Loon, Rep.	Strick, Rep.	Burbank, Rep.	Johnson, Rep.	Bel, Rep.	Cogswell, Rep.	Weber, Rep.	Woodruff, Rep.	Lambert, Rep.	Thornburg, Rep.	Garnetson, Rep.	Smith, Rep.
Grove.....	63	16	3	4	11	76	33	38	32	9	6	17	50	10	39	25	33	11	27	24	25	41	61	14	
Lincoln.....	61	55	11	2	21	122	68	52	31	41	21	17	79	28	48	60	31	31	41	42	37	69	63	49	
Massena.....	150	41	28	9	5	270	82	127	73	34	48	35	140	48	86	102	54	16	111	89	98	91	161	53	
Noble.....	70	14	2	3	15	80	43	31	35	7	8	25	43	31	38	41	24	8	35	46	20	58	48	34	
Pleasant—																									
1st prec.....	49	68	5	4	44	91	86	22	50	26	4	22	85	22	59	50	43	18	37	60	46	60	85	28	
2d prec.....	23	36	4	5	15	56	28	33	17	16	6	18	40	20	23	39	25	23	25	33	17	43	41	21	
Pymosa.....	59	16	3	1	10	68	31	27	16	16	17	15	47	9	26	34	15	3	34	28	16	43	43	17	
Union.....	89	48	4	10	3	80	136	71	51	47	14	13	52	94	37	49	77	47	15	44	82	40	81	52	
Victoria.....	54	29	1	10	100	36	35	37	16	4	10	48	21	34	36	36	15	12	24	22	33	37	59	14	
Washington.....	18	17	2	1	11	26	19	14	9	10	3	7	22	11	8	24	15	5	2	12	12	26	25	8	
Total.....	1555	1158	169	97	72	675	2487	1624	881	873	441	397	686	1789	590	1036	1408	844	431	1106	1229	852	1591	1852	809

GUTHRIE COUNTY

Baker.....	81	62	11	10	3	38	117	86	40	55	40	15	31	106	23	59	65	30	49	45	44	78	92	40	
Bear Grove.....	111	44	29	6	1	22	168	81	61	50	32	30	31	113	39	55	88	25	38	72	53	40	107	98	
Beaver.....	218	66	35	9	7	68	264	188	56	104	30	59	46	206	38	129	113	76	61	117	103	81	177	196	
Cass—																									
1st prec.....	263	111	71	29	14	132	371	254	137	152	61	122	293	89	140	250	122	89	107	183	95	340	335	133	
2d prec.....	84	39	15	2	6	43	89	75	31	71	12	9	20	79	26	54	50	49	21	45	43	23	101	81	
Yale.....	175	106	23	6	4	83	241	123	108	92	86	14	55	164	73	101	142	57	89	104	100	52	201	164	
Dodge.....	65	33	10	4	1	23	94	47	33	29	16	15	14	70	16	38	46	24	17	36	38	32	48	66	
Grant.....	155	61	18	14	2	50	238	99	85	78	15	17	74	124	55	62	132	51	39	66	106	41	148	130	
HIGHLAND.....	68	23	6	5	2	27	74	39	40	40	13	8	28	69	14	47	37	36	23	24	30	24	65	65	
Jackson.....	63	13	4	3	3	13	71	36	29	19	14	7	23	50	18	25	40	12	21	25	19	24	42	48	
Penn.....	21	8	4	2	.....	10	27	18	8	9	4	6	8	21	5	23	8	6	6	13	14	11	18	23	
Richland—																									
1st prec.....	65	46	6	6	2	45	71	54	37	39	8	11	35	65	29	27	62	32	18	33	49	24	69	64	
2d prec.....	50	15	2	4	1	24	44	42	13	44	5	5	7	52	9	36	23	18	20	21	17	47	47	40	
3d prec.....	34	36	15	7	1	24	94	56	33	26	25	11	29	58	28	40	51	23	30	42	33	20	74	62	
Seely.....	198	82	26	9	10	105	221	205	46	101	44	39	61	193	30	129	112	99	68	107	87	86	152	195	
Stuart.....	94	53	26	9	5	31	156	100	42	61	24	13	48	102	39	49	36	40	34	54	92	44	100	110	
Thompson.....	53	15	6	2	.....	10	72	36	21	11	5	13	41	14	24	34	36	21	13	22	24	16	41	44	
Union.....	412	281	96	16	17	133	684	368	243	261	213	54	123	455	182	200	460	216	194	250	268	159	511	493	
Valley.....	63	48	26	1	8	28	101	77	21	30	18	27	28	72	27	51	48	35	13	49	30	31	75	78	
Victory.....	2313	1131	430	144	87	868	3197	1983	1086	1279	665	496	783	2334	754	1269	1858	1009	815	1236	1348	864	2394	2384	
Total.....	2313	1131	430	144	87	868	3197	1983	1086	1279	665	496	783	2334	754	1269	1858	1009	815	1236	1348	864	2394	2384	

HARRISON COUNTY

Harrison.....	14	4	2	2	12	11	15	14	13	14	7	11	9	11	2	12	9	8	10	15	5	
Dunlap.....	47	38	16	16	70	42	64	28	57	58	41	25	26	35	11	45	74	8	10	65	85	
Lincoln.....	22	11	6	11	24	18	24	12	9	7	10	18	18	16	9	8	12	13	14	22	14	
Allen.....	8	10	2	1	27	14	4	4	5	13	9	8	13	7	4	12	0	10	10	15	5	
Jackson.....	28	36	3	4	6	40	17	16	23	43	19	18	30	16	19	40	33	10	49	40	26	
Little Sioux.....	46	47	4	4	45	64	59	38	29	37	39	30	66	23	31	50	47	25	69	60	37	
Douglas.....	19	16	2	2	31	17	9	5	7	19	4	10	12	2	1	16	11	11	42	38	8	
Poyer.....	15	34	.....	.....	18	26	31	18	4	13	33	15	23	2	3	19	23	30	3	42	31	
Woodbine.....	70	141	8	6	142	90	128	71	39	113	12	41	114	87	63	148	42	73	98	88	13	
Magnolia.....	30	51	4	8	65	97	56	29	9	33	40	35	23	24	15	31	31	39	153	156	67	
Raglan.....	11	10	5	2	20	18	17	9	6	16	12	16	11	9	3	11	10	8	16	20	7	
Morgan.....	21	23	7	0	33	23	30	6	5	12	22	42	19	9	3	25	44	10	41	23	8	
Cass.....	21	13	5	6	10	33	23	18	6	4	25	24	17	10	3	17	28	16	22	22	16	
Jefferson.....	33	26	2	2	28	28	47	9	7	14	29	50	14	12	8	31	34	25	27	40	19	
Logan.....	200	137	45	15	165	261	255	73	55	86	139	287	62	48	212	209	128	189	258	100	20	
Calhoun.....	27	37	13	2	34	41	57	12	8	24	22	40	19	12	5	50	43	32	33	49	20	
Taylor.....	20	33	1	2	26	37	43	10	8	22	17	40	15	35	7	37	24	27	27	35	18	
Clay.....	5	8	1	1	6	10	8	6	3	4	2	5	9	4	7	7	8	5	9	6	8	
Washington.....	40	32	3	1	33	40	43	25	45	11	4	13	58	17	38	38	36	25	46	41	31	
Union.....	8	9	4	2	13	12	10	11	1	3	5	14	13	11	7	16	17	12	14	12	11	
LaGrange.....	17	19	7	7	22	35	25	17	6	7	1	26	23	21	20	25	8	8	17	25	19	
St John.....	20	31	6	2	33	22	32	22	11	19	5	17	33	20	19	24	29	23	22	34	39	
Missouri Valley--																						
1st ward.....	87	105	13	3	90	101	138	84	64	42	11	45	134	33	79	93	72	45	75	89	116	
2d ward.....	55	87	12	5	57	101	92	45	27	53	14	40	89	49	41	103	23	52	63	78	99	
3d ward.....	46	90	53	7	68	131	116	54	37	35	47	45	129	42	81	100	52	26	104	88	90	
Cincinnati.....	8	13	4	8	12	13	13	2	3	1	2	8	15	3	10	7	7	3	7	9	14	
Total.....	891	1061	250	113	80	1055	1295	1306	610	436	522	332	717	1422	628	807	1274	450	1064	1134	1299	
																						1376
																						759

MILLS COUNTY

Henderson.....	22	31	2	4	38	19	26	17	27	8	1	2	4	5	27	11	14	20	11	16	17
Benton.....	16	24	4	4	30	15	37	7	39	1	2	2	4	4	38	4	24	19	17	18	27
Ingraham.....	24	83	8	4	62	61	85	18	38	4	38	13	60	48	98	18	60	48	31	31	31
Minneola.....	2	11	1	3	2	16	10	8	11	1	1	1	6	12	5	6	12	11	11	10	9
West Oak.....	25	28	4	2	34	28	39	12	43	4	5	8	45	11	8	11	33	24	22	6	8
Folsom.....	5	10	2	1	5	11	10	1	5	4	2	3	5	7	6	4	4	4	3	22	45
St Mary's.....	8	17	1	1	12	19	11	3	11	2	4	7	19	6	7	6	14	11	11	8	7
Platville.....	44	106	9	6	51	143	51	88	68	42	17	18	87	52	28	115	31	33	41	15	12
Glenwood--																					
1st ward.....	58	144	14	9	131	142	152	36	154	21	19	21	137	62	104	86	71	38	67	82	126
2d ward.....	48	140	10	5	7	114	121	57	144	22	10	16	130	50	51	132	52	46	65	83	107
3d ward.....	38	116	14	5	7	111	85	114	128	4	13	25	124	28	72	81	35	29	72	102	139
4th ward.....	15	39	5	4	2	33	41	36	42	9	5	7	40	19	16	43	13	11	25	35	51
Center.....	18	61	9	7	5	49	49	77	10	64	6	17	7	11	46	42	13	11	55	52	61
Silver Creek.....	10	15	2	1	13	15	10	15	16	4	4	6	7	10	13	23	7	2	9	18	19

MILLS COUNTY—Continued

Precincts	U. S. Senator		Governor		Lieut. Gov.		Secretary of State			And. State		Treas. State		Railroad Commissioner				Sec. Ag.		Sup. Pub. In.					
	Dickinson, Rep.	Hammill, Rep.	Lund, Rep.	Payne, Rep.	Lange, Rep.	Smith, Rep.	Turner, Rep.	McFarlane, Rep.	Utstad, Rep.	Greenwalk, Rep.	Hawley, Rep.	Hindley, Rep.	Baunders, Rep.	Long, Rep.	Stier, Rep.	Burbank, Rep.	Johnson, Rep.	Bell, Rep.	Cogswell, Rep.	Webster, Rep.	Woodruff, Rep.	Lambert, Rep.	Thornburg, Rep.	Samuelson, Rep.	Smith, Rep.
Malvern—	80	72	10	4	1	62	115	112	14	125	8	8	14	114	20	58	70	43	21	54	67	40	96	122	26
1st ward	16	44	15	3	1	29	56	46	23	51	8	6	9	49	21	26	47	15	23	32	36	19	51	50	
2d ward	19	26	4	2	2	35	20	33	12	52	1	1	1	31	16	17	29	7	7	23	26	13	34	38	
Hastings	23	84	2	1	1	50	64	78	15	93	5	8	4	52	12	49	47	42	17	38	50	28	67	70	
Emerson	11	27	6	4	1	24	28	21	16	28	2	6	6	19	17	11	27	14	2	12	28	24	24	27	
Deer Creek	19	37	2	1	3	27	30	28	22	36	5	3	6	30	16	21	25	6	11	19	31	18	30	38	
White Cloud—	27	40	8	6	2	50	46	44	24	48	3	13	9	44	19	28	40	13	7	24	40	22	48	18	
1st prec	21	34	6	2	1	34	38	34	12	30	3	4	4	38	11	28	22	16	3	24	26	20	26	37	
2d prec	6	26	3	13	1	21	32	20	13	21	1	4	13	22	15	13	24	11	4	11	23	17	14	25	
Rawles	6	26	3	13	1	21	32	20	13	21	1	4	13	22	15	13	24	11	4	11	23	17	14	25	
Lyons	6	26	3	13	1	21	32	20	13	21	1	4	13	22	15	13	24	11	4	11	23	17	14	25	
Total	1588	1348	327	100	48	331	3282	1701	1036	1272	634	286	550	2079	606	658	1890	680	590	1247	1493	1018	1658	2513	625

MONTGOMERY COUNTY

Douglas	105	43	26	6	1	5	187	74	67	90	17	13	33	111	26	59	84	56	28	56	73	48	05	121	35
East	60	30	10	1	1	5	114	42	44	42	23	14	10	37	33	36	55	21	26	39	37	34	59	85	16
Elliott	49	48	14	2	1	13	109	68	34	36	24	18	27	95	6	56	52	13	8	60	54	35	67	89	23
Frankfort	57	55	17	6	2	8	129	53	54	40	24	13	31	85	30	17	101	30	16	50	72	30	80	119	13
Garfield	29	46	3	4	2	32	61	41	23	28	25	5	8	52	14	25	44	24	27	29	29	29	40	57	18
Grant	62	57	15	3	2	13	133	72	50	32	55	11	17	80	89	24	97	16	28	59	63	35	88	108	28
Lincoln	32	48	7	6	1	21	78	51	30	32	21	14	8	60	17	48	33	14	15	56	53	33	41	75	16
Pilot Grove	64	37	12	9	1	6	124	61	43	27	26	13	35	73	20	30	79	37	10	37	64	38	61	78	34
Red Oak	46	38	11	1	1	14	89	41	25	36	19	2	14	57	12	18	59	17	12	36	29	28	45	73	17
Red Oak—																									
1st ward	88	146	17	13	11	26	281	151	60	108	54	20	36	147	52	75	143	50	65	80	99	79	108	160	66
2d ward	185	250	49	13	8	34	515	280	101	192	88	48	72	325	62	259	264	68	83	224	210	179	182	354	102
3d ward	279	337	32	10	10	81	510	295	158	112	93	17	131	327	123	114	356	110	126	167	306	139	298	431	107
Scott	155	120	46	8	7	41	298	143	132	122	70	35	45	236	46	92	211	94	55	115	114	97	181	276	40
Sherman	23	25	8	1	1	6	52	30	12	13	13	6	11	39	4	10	54	9	14	16	17	17	28	38	10
Village—																									
1st ward	77	51	21	6	1	1	172	97	29	71	12	22	13	99	20	70	54	23	12	62	74	61	66	130	15
2d ward	101	23	7	8	1	6	142	70	41	58	13	7	33	79	25	41	67	27	18	38	70	31	73	115	20
3d ward	46	24	14	1	1	5	87	49	16	40	14	7	7	54	12	28	38	16	13	27	41	26	40	63	11
Washington	81	42	9	3	1	6	135	43	86	63	29	10	19	65	46	33	85	16	38	60	47	46	66	80	46
West	40	28	12	2	2	8	76	40	31	29	14	11	10	57	9	33	34	21	7	38	41	28	40	68	10
Total	1588	1348	327	100	48	331	3282	1701	1036	1272	634	286	550	2079	606	658	1890	680	590	1247	1493	1018	1658	2513	625



POTTAWATTAMIE COUNTY--Continued

Precincts	U. S. Senator		Governor		Lieut. Gov.		Secretary of State			Aud. State		Treas. State		Railroad Commissioner			Sec. Ag.		Sup. Pub. In.					
	Hamill, Rep.	Lund, Rep.	Payne Rep.	Lange Rep.	Smith, Rep.	Turner, Rep.	McFarlane, Rep.	Ustad, Rep.	Greenwalt, Rep.	Hazlett, Rep.	Hindley, Rep.	Saunders, Rep.	Long, Rep.	Stief, Rep.	Burbank, Rep.	Johnson, Rep.	Bell, Rep.	Cogswell, Rep.	Wehner, Rep.	Woodruff, Rep.	Lambert, Rep.	Thornburg, Rep.	Samuelson, Rep.	Smith, Rep.
Rockford--	7	8	1	4	4	4	9	5	7	1	3	6	12	6	12	7	12	11	4	6	9	10	15	9
Honey Creek	5	10	4	2	10	11	15	7	1	8	9	9	14	8	10	11	7	7	10	8	10	11	14	2
Loveland	6	14	2	2	15	11	21	4	3	7	12	12	7	4	15	7	7	3	10	9	5	18	14	11
Silver Creek	28	17	1	12	25	26	29	13	17	4	2	23	29	17	15	34	24	7	29	7	11	38	27	29
Treynor	43	26	5	3	23	39	23	30	18	8	10	40	33	31	15	36	36	22	17	16	32	34	37	39
Valley	7	28	10	3	27	15	14	15	2	8	11	30	15	19	20	6	22	22	7	8	33	33	18	15
Washington	29	40	5	6	26	65	42	17	22	10	25	19	45	13	45	32	18	7	31	35	33	30	59	21
Waveland	20	26	13	3	26	27	32	11	13	3	28	24	17	9	9	33	18	10	28	8	8	36	37	17
Wright	14	22	6	2	32	16	26	9	20	6	4	8	28	9	14	23	28	11	6	7	12	24	24	18
York	1	1	1	1	1	1	1	1	1	1	1	1	1	1	1	1	1	1	1	1	1	1	1	1
Total	1006	2992	941	499	776	2696	3044	3295	1460	1086	732	2105	3495	1550	2158	3252	1757	1493	2264	2589	1986	3214	3514	2165

SHELBY COUNTY

Botus	31	9	1	7	14	28	26	4	12	11	6	3	25	3	17	17	20	7	13	13	14	17	28	5
Irwin	42	20	4	7	29	30	42	8	4	17	4	2	56	2	47	12	37	34	18	16	38	21	54	11
Greeley	21	10	19	6	16	32	28	16	7	16	18	33	7	27	15	11	8	26	34	27	13	36	10	7
Union	19	21	6	5	17	24	33	5	17	9	1	9	31	3	24	13	27	21	8	9	21	18	30	7
Grove	16	3	2	1	7	23	6	16	6	1	17	4	20	3	3	22	16	1	5	21	4	21	2	21
Washington	7	5	2	1	6	5	4	8	1	1	1	1	2	6	2	6	2	4	6	4	1	7	4	4
Earling	1	1	1	1	1	1	2	2	1	1	1	1	1	1	1	1	1	1	1	1	1	1	1	1
Westphalia	78	48	13	18	68	71	43	54	29	15	8	52	36	59	22	87	57	12	34	73	16	96	55	60
Douglas	76	21	5	3	17	88	60	14	47	17	3	11	68	3	56	18	43	34	23	20	50	22	69	9
Folk	24	21	4	1	18	32	13	28	4	14	19	8	13	27	7	35	5	25	34	15	5	38	17	29
Jackson	28	21	27	3	18	61	51	17	14	2	17	36	52	11	42	24	21	8	52	63	36	35	58	13
Center	28	21	27	3	18	61	51	17	14	2	17	36	52	11	42	24	21	8	52	63	36	35	58	13
Harlan--	25	30	4	1	13	41	42	3	33	9	4	38	1	31	13	13	27	24	13	13	27	17	40	7
1st ward	38	33	12	2	9	35	39	31	14	22	6	20	34	25	11	57	10	25	43	33	7	57	34	29
2d ward	32	31	21	8	2	43	59	63	8	13	7	30	30	66	4	44	25	5	4	72	65	43	38	72
3d ward	34	39	5	11	4	25	55	31	36	28	11	3	40	20	13	63	25	8	27	55	7	64	34	33
4th ward	9	6	1	2	10	17	11	2	2	2	1	5	8	15	1	4	5	18	12	12	13	3	16	2
Lincoln	11	18	2	1	10	21	7	20	5	15	7	6	8	21	7	23	5	18	22	7	3	24	9	20
Cass	47	13	11	6	31	43	41	13	9	3	12	36	44	10	35	28	12	6	42	47	23	41	47	12
Shelby	15	2	1	2	4	2	16	8	7	9	9	9	9	9	9	9	9	9	9	9	9	9	9	9
Tennant	3	8	6	1	4	11	3	11	3	6	7	1	3	10	2	13	3	11	11	1	2	13	7	13
Fairview	3	8	6	1	4	11	3	11	3	6	7	1	3	10	2	13	3	11	11	1	2	13	7	13

Monroe.....	51	10	8	12	4	28	50	21	43	29	5	9	29	26	36	14	60	47	5	17	55	8	67	31	37
Lorbeck.....	22	4	5	1	.....	2	32	3	19	2	12	7	6	12	11	5	18	4	10	12	5	2	25	7	21
Elkhorn.....	53	17	10	2	.....	30	46	47	11	40	19	2	7	63	4	51	16	46	31	12	12	46	21	57	10
Total.....	682	390	169	73	59	432	818	612	371	362	212	165	350	684	304	479	587	431	298	508	578	399	673	713	375

TENTH DISTRICT

BOONE COUNTY

Amasqua.....	64	11	15	1	11	11	63	32	13	32	12	2	7	39	10	27	29	26	10	34	10	25	28	34	23
Beaver Twp.....	71	10	22	.....	12	21	87	40	29	21	22	14	11	43	23	43	45	11	31	34	38	53	57	27	10
Beaver Village.....	16	6	5	2	3	4	28	16	3	2	1	11	3	18	1	9	16	11	2	13	6	11	10	13	10
Boone—																									
1st ward.....	121	64	57	12	37	65	147	99	55	79	43	15	55	141	34	95	83	70	54	90	93	63	11	112	74
2d ward.....	405	139	130	7	86	172	437	350	164	275	126	33	115	537	103	246	298	261	128	291	174	174	359	413	175
3d ward.....	366	112	75	8	70	151	377	256	173	122	123	62	188	322	100	116	364	105	157	272	288	93	392	355	141
4th ward.....	287	89	149	16	71	114	316	223	115	147	40	98	113	294	72	172	213	188	90	242	200	143	225	259	149
5th ward.....	184	51	91	17	33	106	262	164	73	122	77	13	77	187	65	102	179	92	93	121	140	80	180	207	108
Caas.....	41	18	8	2	4	13	54	45	31	6	43	1	3	29	28	28	27	33	15	38	18	19	34	37	22
Colfax.....	80	28	18	6	13	21	100	43	31	19	30	26	24	63	25	37	55	35	42	42	47	20	76	70	41
Des Moines.....	118	14	50	7	15	49	128	73	33	43	17	36	36	89	22	48	83	51	35	70	47	31	100	93	52
Dodge.....	55	13	34	10	7	15	97	36	30	19	9	4	36	44	19	20	57	14	24	30	42	19	50	45	39
Douglas.....	379	65	95	10	39	90	371	299	89	199	53	35	72	262	54	138	207	164	90	168	104	114	204	314	153
Frear.....	24	6	6	1	3	24	19	7	7	5	5	13	6	23	6	12	17	15	11	16	10	8	19	17	13
Garden.....	90	15	31	4	14	27	106	69	24	31	9	4	25	85	18	52	53	64	25	64	27	51	52	87	28
Grant.....	138	13	16	14	11	43	102	66	55	67	6	9	61	97	38	39	121	29	62	57	89	24	125	139	36
Harrison.....	62	12	21	2	11	31	56	29	25	21	18	6	3	47	9	20	37	21	12	28	16	18	31	31	30
Hickory Grove.....	19	9	9	2	3	18	17	19	8	4	11	5	6	29	4	12	18	10	13	8	8	13	17	22	11
Jackson.....	84	16	15	4	1	25	86	39	21	22	6	29	30	62	20	39	45	39	23	64	28	22	66	75	30
Luther.....	53	6	9	1	2	12	61	32	14	21	7	3	14	38	8	28	19	16	11	26	25	19	31	32	22
Marcy.....	84	10	11	.....	5	15	84	60	15	60	11	5	6	72	9	49	49	55	16	49	25	38	45	78	16
Meunings.....	19	9	12	.....	4	15	22	17	11	5	4	10	43	18	7	13	14	14	14	13	8	7	21	12	20
Ogden.....	218	35	47	0	25	52	243	131	61	70	23	66	53	147	31	134	88	74	61	115	61	76	118	170	50
Peoples.....	54	6	5	5	2	12	64	29	12	2	5	2	25	33	13	20	36	7	13	24	30	17	33	34	19
Pilot Mound.....	60	15	32	2	1	14	54	57	15	42	14	9	14	55	18	30	46	4	21	46	32	32	46	65	25
Union.....	65	10	11	4	7	33	74	54	45	30	17	25	13	43	29	13	70	19	36	34	48	15	66	65	18
Worth.....	16	5	8	.....	1	8	27	19	5	5	.....	12	6	17	4	11	9	13	2	18	8	13	11	20	9
Total.....	3153	817	982	150	539	1144	3477	2217	1120	1458	740	573	1019	2636	770	1544	2277	1458	1093	1995	1717	1171	2404	2852	1336



CALHOUN COUNTY

Precincts	U. S. Senator		Governor		Lieut. Gov.		Secretary of State		Aud. State		Treas. State		Railroad Commissioner			Sec. Ag.		Sup. Pub. In.							
	Rep.	Hammill, Rep.	Lund, Rep.	Payne, Rep.	Lange, Rep.	Smith, Rep.	Turner, Rep.	McFarlane, Rep.	Utard, Rep.	Greenwalt, Rep.	Hazlett, Rep.	Hindley, Rep.	Saunders, Rep.	Long, Rep.	Stiel, Rep.	Burbank, Rep.	Johnson, Rep.	Bell, Rep.	Cogswell, Rep.	Webster, Rep.	Woodruff, Rep.	Lambert, Rep.	Theoburg, Rep.	Gambelton, Rep.	Smith, Rep.
Lincoln.....	100	28	38	7	16	43	215	152	33	19	32	49	116	162	31	77	128	44	33	139	123	77	139	162	54
Sherman.....	33	5	5	7	1	12	51	17	14	5	9	2	27	16	19	5	45	21	11	15	22	10	36	31	18
Butler.....	165	14	39	5	22	28	170	99	33	61	29	18	45	113	18	48	103	65	56	52	45	63	88	115	40
No. 1.....	41	18	8	7	2	28	49	29	18	7	21	7	22	28	21	15	49	13	23	29	18	8	42	32	24
No. 2.....	29	5	9	1	2	13	30	11	11	4	6	11	5	24	11	5	24	5	6	20	13	10	19	17	15
Williams.....	38	10	5	1	4	9	42	26	3	15	14	1	7	28	4	16	10	12	14	8	11	22	14	24	9
Garfield.....	60	7	17	2	7	15	66	47	6	24	24	6	9	52	13	35	32	39	35	20	15	24	39	46	20
Twin Lakes.....																									
Rockwell City.....	194	45	26	10	24	65	187	97	75	27	65	26	78	97	85	46	169	34	67	127	80	42	161	155	86
No. 1.....	197	23	36	5	25	65	165	121	47	37	38	28	91	128	46	64	123	39	37	122	103	64	114	139	54
No. 2.....	44	17	8	9	8	18	51	27	25	8	23	14	13	24	25	11	55	18	26	34	21	16	43	35	31
Center.....	72	16	21	11	11	28	78	31	36	10	19	9	38	37	30	19	59	17	28	45	32	18	62	50	32
Greenfield.....																									
Ocker.....	59	2	9	8	10	18	51	17	24	7	10	29	24	24	14	9	42	17	9	25	30	9	40	36	16
No. 1.....	68	1	3	1	2	23	45	33	13	16	13	3	12	29	10	17	27	17	18	22	18	18	32	31	16
No. 2.....	82	9	3	3	7	19	67	43	21	10	11	15	37	45	13	21	57	26	20	30	42	11	68	53	24
Logan.....	62	20	23	5	5	34	88	37	26	5	26	8	28	47	20	21	51	10	17	44	28	20	58	59	34
Lake Creek.....																									
Elm Grove.....	25	1	5	1	3	3	33	18	8	2	7	6	11	24	3	13	17	8	4	19	18	15	13	19	8
No. 1.....	29	1	2	4	4	13	24	15	6	4	3	11	10	14	3	3	23	7	1	7	16	1	22	11	16
No. 2.....	51	4	5	3	2	9	57	19	15	9	8	10	13	30	8	21	35	7	9	20	16	10	25	27	21
Jackson.....																									
Lake City.....	136	34	14	20	20	32	155	48	112	26	15	4	82	63	48	24	102	48	21	47	79	27	96	97	47
No. 1.....	146	33	23	30	26	39	120	89	24	43	27	15	36	100	23	58	64	45	31	49	49	49	65	109	39
No. 2.....	42	6	7	4	7	15	35	24	6	3	6	11	16	33	2	15	18	8	1	20	15	12	20	27	6
Calhoun.....	138	20	17	13	19	48	115	83	38	20	39	18	56	83	37	49	98	39	51	75	63	30	112	79	68
Union.....	109	9	21	1	1	46	85	59	21	43	27	8	28	84	13	60	45	42	32	49	34	44	57	82	23
Reading.....																									
Total.....	2030	328	346	144	227	623	1965	1127	623	415	471	270	816	1276	508	952	1366	551	550	1018	891	600	1365	1436	700

CARROLL COUNTY

Jasper.....	87	10	4	.....	2	30	83	68	15	17	15	16	26	67	12	39	43	22	9	48	43	24	51	61	24
Sheridan.....	13	3	3	.....	2	3	17	7	9	3	2	8	4	16	1	11	6	6	8	.....	7	6	10	8	8
No. 1.....	29	6	3	.....	4	3	33	21	15	8	2	8	21	24	9	11	24	8	4	.....	20	11	23	24	14
No. 2.....	13	3	2	.....	1	4	15	7	2	1	5	5	2	7	6	3	9	9	1	3	7	5	8	9	5
Knisset.....	19	2	4	.....	2	2	15	14	8	2	.....	6	16	12	3	7	14	10	4	10	10	4	15	15	4
Wheatland.....	24	4	6	.....	8	8	30	15	10	3	.....	11	11	23	3	9	15	11	8	8	11	7	15	17	13
No. 1.....	66	10	20	.....	4	18	70	49	27	29	10	12	41	43	26	29	44	26	15	28	24	23	47	47	30
No. 2.....	23	3	3	.....	5	.....	22	20	3	8	3	2	12	22	3	12	14	11	4	11	.....	6	16	18	6
Maple River.....	86	22	13	.....	3	26	81	77	19	26	22	5	49	61	32	19	72	19	20	56	48	14	81	53	44
Carroll.....	199	38	24	.....	1	10	64	189	200	64	26	30	95	170	51	82	142	50	30	155	122	63	154	150	80
1st ward.....	16	4	3	.....	2	2	8	15	11	6	.....	2	9	15	4	8	12	9	3	7	12	8	14	9	11
2d ward.....	15	1	5	.....	5	7	10	13	5	9	.....	2	9	14	4	8	10	9	4	9	8	6	13	6	13
3d ward.....	32	4	2	.....	3	13	28	24	11	9	3	7	16	26	10	14	22	8	11	17	12	14	21	25	8
4th ward.....	170	24	15	.....	8	6	71	147	138	42	71	21	12	84	59	67	125	66	31	84	92	45	132	132	68
Glidden.....	50	5	.....	2	1	14	42	32	24	7	2	17	32	13	22	24	19	19	9	15	15	17	26	29	15
No. 1.....	62	15	2	.....	4	3	13	71	40	30	28	6	13	27	51	19	26	43	34	3	31	33	25	44	49
No. 2.....	10	4	.....	3	.....	3	11	9	3	4	2	2	5	8	5	6	6	6	1	7	6	3	3	8	4
Pleasant Valley.....	8	4	.....	1	.....	4	8	6	4	6	2	2	1	9	3	3	8	8	5	3	1	4	7	7	5
Rosell.....	11	.....	.....	1	.....	1	3	15	7	3	1	2	5	3	1	9	2	9	3	2	5	7	4	1	11
No. 1.....	12	3	.....	3	.....	3	5	10	6	4	3	3	3	10	3	3	8	2	3	5	3	3	7	9	4
No. 2.....	11	6	.....	1	.....	1	6	11	7	4	5	3	3	7	4	8	2	5	.....	2	5	4	7	8	4
Washington.....	113	36	10	.....	3	14	38	113	95	41	55	28	10	53	47	39	96	30	30	71	68	41	92	80	62
Ewoldt.....	13	3	.....	.....	.....	4	8	8	5	5	4	1	4	12	2	4	11	7	8	7	5	3	10	8	6
Warren.....	30	12	5	.....	2	1	14	36	27	15	16	10	4	9	25	13	15	26	11	13	18	11	29	33	10
Eden.....	229	29	3	.....	7	3	35	247	161	58	128	26	18	60	182	35	121	106	97	55	87	75	144	167	73
Newton.....	1341	251	132	.....	41	95	383	1327	1057	381	540	198	174	578	1053	382	898	476	264	726	683	421	981	973	549
Union.....	Total.....	.....	.....	.....	.....	.....	.....	.....	.....	.....	.....	.....	.....	.....	.....	.....	.....	.....	.....	.....	.....	.....	.....	.....	.....

CRAWFORD COUNTY

Arion.....	12	9	1	.....	5	8	10	11	5	9	4	3	1	12	5	14	4	9	8	1	1	10	7	11	9
Boyer.....	5	6	.....	.....	4	6	8	7	6	1	6	4	6	5	10	5	11	6	9	7	10	4	10	8	8
Charter Oak.....	47	20	13	.....	8	17	15	68	58	12	10	3	35	25	49	21	42	28	19	12	44	31	36	50	25
Deloit.....	18	11	3	.....	3	1	22	9	13	.....	.....	.....	10	10	4	8	14	13	5	13	10	10	16	10	10
Denison.....	85	63	8	.....	8	43	106	87	45	71	46	4	11	101	34	64	68	69	56	66	58	54	77	83	44
1st ward.....	20	48	12	.....	2	17	15	55	30	24	5	32	10	20	28	36	17	17	44	27	46	17	51	32	41
2d ward.....	75	81	24	.....	12	17	59	107	91	34	45	12	28	86	104	39	39	39	116	112	113	51	102	118	56
3d ward.....	27	10	3	.....	5	6	35	28	9	20	3	1	13	19	13	16	20	16	20	16	22	22	28	28	11
Denison Twp.....	52	8	5	.....	1	9	13	48	45	16	41	12	3	5	45	12	43	35	33	22	23	40	21	48	15
East Boyer.....	15	10	2	.....	1	2	7	19	11	9	6	4	10	13	8	8	16	9	12	7	19	5	17	10	14
Goodrick.....	11	11	2	.....	4	1	5	2	1	1	4	2	7	9	4	6	7	8	4	8	7	4	9	3	10
Hayover.....	10	6	1	.....	1	4	5	10	4	3	1	.....	11	7	5	5	7	7	1	10	6	7	10	10	6

CRAWFORD COUNTY—Continued

Precincts	U. S. Senator			Governor			Lieut. Gov.			Secretary of State			And. State			Treas. State			Railroad Commissioner			Sec. Ag.			Sup. Pub. In.	
	Dickinson, Rep.	Hammond, Rep.	Lund, Rep.	Payne, Rep.	Lange, Rep.	Smith, Rep.	Turner, Rep.	McFarlane, Rep.	Utled, Rep.	Greenwalt, Rep.	Hazlett, Rep.	Hindley, Rep.	Saunders, Rep.	Long, Rep.	Stief, Rep.	Burbank, Rep.	Johnson, Rep.	Bell, Rep.	Cogswell, Rep.	Weber, Rep.	Woodruff, Rep.	Lambert, Rep.	Thornburg, Rep.	Barnes, Rep.	Bath, Rep.	
Iowa.....	24	7	6	1	1	1	28	9	15	14	7	3	3	16	9	19	13	10	13	14	10	17	17	12	15	
Jackson.....	30	6	9	9	8	8	39	16	16	1	9	12	9	16	11	19	18	13	11	21	15	18	27	27	9	
Kiron.....	66	21	31	9	16	20	98	72	22	13	21	53	44	12	48	60	28	13	65	79	49	45	54	101	16	
Milford.....	21	4	2	2	1	1	19	6	11	11	1	11	1	12	8	13	11	4	4	11	2	15	13	17	7	
Morgan.....	7	1	1	1	2	3	5	5	2	5	6	4	4	4	3	2	2	2	2	2	3	2	4	4	2	
Nashabotny.....	108	35	23	1	27	23	132	67	69	38	66	27	17	64	45	91	44	63	53	96	29	111	87	60	60	
Paradise.....	13	10	7	8	1	4	30	9	11	3	3	7	15	13	9	17	12	8	15	15	14	11	16	12	12	
Ricketts.....	7	8	5	1	1	5	3	3	3	2	1	2	2	2	2	4	4	3	2	2	3	5	5	3	3	
Sahlewig.....	40	19	4	6	12	4	53	36	14	33	15	2	3	38	16	25	38	27	17	23	32	20	37	21	21	
Soldier.....	30	6	16	6	10	15	44	22	25	6	2	18	32	34	24	29	18	11	41	40	20	33	47	9	9	
Stockholm.....	33	32	3	14	13	17	58	31	35	28	6	4	4	41	30	30	38	31	42	36	21	49	49	26	8	
Union.....	32	13	1	6	12	2	25	11	21	10	10	3	4	28	8	24	15	16	14	13	19	13	20	30	8	
Vail.....	11	8	6	7	7	7	27	25	11	2	7	6	5	12	10	13	10	11	9	10	14	7	14	17	8	
Washington.....	49	14	4	3	10	16	47	34	17	9	2	21	26	39	15	28	24	12	8	34	27	23	48	16	8	
West Side.....	15	8	2	5	6	10	16	15	13	10	3	2	16	15	13	14	14	17	10	17	11	17	17	22	22	
Willow.....	8	2	2	3	3	3	10	16	15	13	10	3	2	16	15	14	14	14	17	14	11	17	17	22	8	
Total.....	875	482	194	83	208	351	1132	749	493	420	286	249	441	831	445	577	749	523	488	686	793	507	801	947	473	

EMMET COUNTY

Armstrong Grove.....	386	27	20	6	15	99	280	203	58	98	23	13	148	227	43	132	149	97	67	96	86	134	187	105	
Center.....	124	13	19	3	8	21	136	136	38	13	31	14	71	87	40	38	80	20	36	51	25	101	64	67	
Denmark.....	184	6	22	11	5	46	147	103	53	14	11	25	111	143	18	57	109	25	16	111	23	163	120	52	
Ellsworth.....	96	16	22	5	8	39	90	57	52	9	10	18	75	81	23	30	77	25	20	36	53	20	86	62	
Ernet.....	80	5	14	2	2	17	91	44	26	11	12	4	49	58	9	25	51	20	18	22	22	24	55	61	
Ernet.....	122	15	29	2	1	18	143	47	67	13	35	20	58	82	38	34	92	21	33	52	35	95	64	65	
Estherville Twp.....	218	46	130	4	22	54	323	161	127	56	37	46	172	227	59	99	203	39	56	177	123	97	197	129	
1st ward.....	445	67	77	4	14	52	486	244	171	84	44	17	306	287	112	136	311	94	79	170	238	204	269	174	
2d ward.....	336	49	118	6	25	68	411	271	113	104	50	17	231	289	117	156	227	118	106	147	134	131	247	138	
3d ward.....	106	7	20	1	5	9	124	39	59	18	17	8	62	85	17	35	80	19	29	35	20	282	75	33	
High Lake.....	43	3	8	1	1	10	43	23	17	4	6	28	36	3	17	24	6	6	21	13	5	33	28	13	
Iowa Lake.....	78	9	16	1	1	8	31	39	42	5	13	4	68	54	31	28	68	22	6	27	37	21	66	52	
Jack Creek.....	123	19	18	3	9	19	128	43	53	22	10	5	77	87	17	40	65	26	21	27	31	16	78	49	
Lincoln.....	82	16	7	1	6	12	83	30	27	9	15	6	41	47	10	18	53	12	11	25	19	20	49	57	
Swan Lake.....	84	12	18	1	5	9	100	49	33	13	7	19	53	73	16	29	63	12	13	46	33	18	72	61	
12 Mile Lake.....	75	7	16	.....	3	3	93	20	46	9	5	5	53	54	10	16	50	14	8	20	39	6	50	24	
Wallingford.....	2541	319	553	39	129	497	2759	1509	989	484	324	226	1600	1917	513	896	1682	676	528	1075	1034	641	1842	1656	
Total.....	875	482	194	83	208	351	1132	749	493	420	286	249	441	831	445	577	749	523	488	686	793	507	801	947	473

GREENE COUNTY

94	19	6	1	9	21	82	55	14	45	14	3	7	61	10	27	47	40	18	20	12	32	44	63	21
39	8	7	1	6	15	31	17	12	5	15	8	5	21	10	9	28	4	17	14	4	4	29	23	13
71	7	17	4	5	20	88	63	20	20	3	26	25	55	15	45	29	9	6	14	26	25	69	22	22
61	18	6	7	8	16	64	30	17	23	18	3	20	35	14	29	29	26	8	14	30	19	40	49	24
75	15	3	2	1	21	60	37	10	37	16	3	7	46	6	25	30	23	15	14	15	27	33	50	20
77	15	5	1	7	20	85	33	35	20	37	8	8	44	24	23	47	13	28	31	23	12	68	30	45
73	5	5	2	1	21	64	44	10	27	6	13	18	44	14	27	37	3	3	40	33	12	49	52	20
188	39	14	18	11	102	141	124	63	84	36	3	77	113	57	65	122	75	23	28	105	43	144	128	81
99	17	5	.....	6	25	89	74	10	80	13	4	3	95	14	45	37	41	24	26	16	36	66	69	29
257	63	14	4	14	91	210	164	42	104	57	28	63	179	45	94	149	40	78	124	95	66	171	160	99
107	11	13	6	11	40	98	61	30	47	24	20	16	78	25	37	65	21	11	49	55	28	72	65	40
300	57	13	9	53	79	273	197	53	163	45	4	84	231	43	95	186	93	40	106	169	79	190	219	95
187	38	28	.....	13	31	193	118	40	96	30	10	38	148	84	84	107	88	56	64	54	65	130	133	69
58	11	7	2	6	20	55	29	15	11	22	8	11	35	15	31	5	6	22	26	21	18	37	45	15
34	16	10	1	2	8	48	35	6	6	5	18	14	31	7	23	24	8	2	29	21	21	23	33	16
68	16	7	5	7	42	44	38	17	26	11	7	37	48	11	34	37	28	10	8	31	21	42	47	29
152	23	17	2	5	38	147	81	38	68	31	7	12	119	8	60	61	67	55	34	11	46	81	106	43
195	55	14	2	12	108	184	108	59	51	70	33	38	115	50	62	119	21	73	83	56	49	128	120	75
144	14	19	4	9	30	128	65	31	60	7	24	39	79	26	60	61	26	19	65	66	48	72	82	47
52	5	9	4	6	8	55	31	10	27	5	3	15	37	7	21	27	18	4	5	5	22	32	37	12
2380	435	224	77	172	748	2089	1394	526	999	465	226	522	1614	429	887	1273	645	512	831	865	668	1500	1589	815

HAMILTON COUNTY

87	1	108	1	5	28	155	74	80	48	27	14	52	132	14	46	101	51	15	64	55	49	98	106	77
76	6	137	1	0	64	139	23	78	21	45	41	24	132	19	42	97	32	42	54	42	42	95	70	111
141	1	115	2	10	47	197	62	161	34	21	49	85	185	28	48	158	46	25	105	81	53	160	117	115
162	15	64	5	11	51	178	33	182	39	23	13	118	196	37	43	153	35	20	63	99	33	160	79	133
85	4	76	2	1	49	110	47	74	37	22	19	28	93	18	49	67	48	24	31	35	38	74	91	65
64	11	124	1	12	46	145	43	110	27	38	23	52	112	25	40	97	40	45	47	42	40	90	70	104
72	5	60	1	1	38	101	29	80	9	16	21	43	82	15	29	77	13	13	51	28	28	67	54	64
123	10	138	1	10	68	190	98	110	42	30	25	82	161	38	54	148	54	23	70	94	65	125	95	146
156	3	52	.....	3	28	83	28	62	30	17	3	28	74	6	20	68	32	12	31	26	49	29	39	61
212	8	63	.....	12	42	215	50	195	41	80	37	53	263	32	33	200	43	65	110	60	45	173	118	131
268	30	145	.....	1	77	354	109	245	64	62	50	102	250	38	89	217	57	24	165	133	83	202	162	194
141	13	185	3	3	43	282	89	168	56	16	19	155	217	53	89	210	75	38	160	52	197	178	117	
19	1	33	1	2	10	38	10	30	10	9	5	14	35	3	17	31	24	5	13	5	12	22	15	31
113	5	40	1	3	28	132	11	32	14	61	32	42	111	24	27	110	27	41	70	43	24	103	82	68
89	6	84	.....	1	31	132	61	70	21	16	35	44	107	20	44	80	33	20	57	42	44	71	61	89
91	15	90	1	13	46	124	85	72	30	23	20	68	117	25	20	149	55	16	52	77	118	64	112	

HAMILTON COUNTY - Continued

Precincts	U. S. Senator			Governor			Lieut. Gov.			Secretary of State			Aud. State		Treas. State		Railroad Commissioner			Sec. Ag.		Sup. Pub. In.				
	Dickinson, Rep.	Hamhill, Rep.	Lund, Rep.	Payne, Rep.	Lange, Rep.	Smith, Rep.	Turner, Rep.	McFarlane, Rep.	Ublad, Rep.	Greenwald, Rep.	Hazlett, Rep.	Hindley, Rep.	Saunders, Rep.	Loug, Rep.	Stiel, Rep.	Burbank, Rep.	Johnson, Rep.	Bell, Rep.	Coswell, Rep.	Weber, Rep.	Woodruff, Rep.	Lambert, Rep.	Thompson, Rep.	Samuelson, Rep.	Smith, Rep.	
Webster City -																										
1st ward.....	89	12	177	2	27	66	167	134	97	79	52	18	63	178	35	76	136	85	33	87	81	82	116	80	170	
2d ward.....	187	33	131	1	12	96	220	148	122	48	75	95	214	35	45	63	197	68	73	103	103	70	178	148	176	
3d ward.....	306	14	252	1	25	119	398	298	197	63	97	83	174	386	43	189	286	77	68	278	307	149	279	208	325	
4th ward.....	236	22	250	3	21	131	335	241	160	86	70	35	178	340	43	101	281	91	63	166	189	112	246	161	307	
5th ward.....	33	1	48	4	4	18	48	24	30	16	16	6	14	49	4	24	27	27	12	22	14	13	39	40	92	
Total.....	2056	204	2360	27	193	1124	3743	1664	2448	812	814	583	1525	3334	565	1091	2890	1000	697	1766	1722	1107	2625	2028	2631	

HANCOCK COUNTY

Ellington.....	148	5	41	5	6	45	149	69	90	16	82	14	49	107	44	67	85	63	26	55	79	44	107	104	60	
Madison.....	163	24	28	3	8	53	187	70	39	27	101	11	50	126	46	80	94	69	37	69	96	47	116	131	57	
Crystal.....	161	75	18	9	52	176	76	109	109	22	103	14	32	123	33	63	100	42	53	73	48	37	113	114	69	
Bingham.....	141	26	6	6	10	46	100	68	59	17	48	27	29	98	21	49	73	28	25	71	41	26	90	70	56	
Orbelle.....	53	56	14	2	2	43	71	42	50	8	43	33	63	17	34	47	20	31	45	24	15	64	55	37	37	
Britt.....	324	485	62	6	24	270	610	294	291	92	238	12	279	393	156	203	373	167	77	231	315	140	397	493	237	
Garfield.....	120	11	12	4	6	67	67	32	38	12	57	4	6	43	34	33	42	16	27	24	26	18	48	47	42	
Concord.....	533	113	48	9	29	214	466	311	196	104	298	29	106	386	32	200	310	111	92	291	216	129	344	393	161	
Ell.....	216	19	20	3	22	73	186	76	98	48	91	10	44	140	37	110	75	69	44	77	63	55	115	117	73	
Liberty.....	123	6	4	3	3	60	91	41	45	26	44	4	25	73	17	56	40	35	17	32	26	30	50	59	39	
Erin.....	89	49	16	3	3	3	60	88	48	54	20	55	14	29	81	15	41	61	24	19	48	41	30	68	66	44
Boone.....	46	39	8	1	2	43	49	43	36	17	44	3	18	65	13	31	50	28	29	31	26	19	58	51	29	
Manor.....	125	70	21	2	3	81	116	94	64	30	34	21	73	142	13	82	76	41	21	86	56	55	93	110	64	
Amsterdam.....	232	58	55	2	7	65	207	69	277	68	117	18	58	219	33	130	129	103	52	109	93	68	192	189	98	
Twin Lake.....	82	10	14	1	0	25	73	33	53	20	43	3	19	80	8	31	37	15	22	26	23	21	61	48	38	
Avery.....	118	16	23	3	3	43	118	41	89	11	59	11	37	86	29	52	72	44	28	36	63	29	87	68	69	
Corwith.....	48	16	4	4	.....	22	46	33	20	12	14	1	26	44	0	24	27	22	11	24	19	12	44	39	19	
Total.....	2725	1078	391	38	140	1238	2672	1441	1609	556	1471	200	913	2281	613	1308	1691	837	611	1328	1262	775	2046	2064	1192	

HUMBOLDT COUNTY

Avery.....	135	13	34	2	10	68	105	112	31	31	17	4	90	106	24	59	82	45	23	46	49	34	103	56
Beaver.....	79	8	20	1	6	28	76	28	51	18	18	10	27	47	22	10	72	12	14	36	25	20	52	36
Corinth.....	105	9	19	3	1	49	93	69	39	8	25	22	38	77	18	40	57	13	17	46	32	29	60	75
Dakota City.....	84	11	22	2	10	38	63	55	28	11	17	8	37	62	20	72	61	16	22	27	41	43	56	38
Delana.....	160	16	62	1	8	42	188	87	103	35	26	18	94	134	30	70	106	49	33	61	61	43	127	119
Gilmore City.....	120	10	22	3	6	29	114	97	26	29	24	3	66	76	38	36	91	27	46	50	39	18	105	79
Grove.....	75	8	17	.....	.....	34	66	50	36	16	14	17	37	62	19	28	61	16	12	36	27	22	96	50
Humboldt.....	122	16	28	6	4	43	120	82	59	23	20	9	75	89	35	50	76	24	20	51	59	26	99	63
Lake.....	119	4	8	1	4	39	122	41	114	43	15	11	56	110	16	44	80	44	19	43	43	28	10	80
Lu Verne.....	49	4	7	.....	.....	11	48	42	163	11	16	47	37	157	12	13	36	15	14	17	11	9	35	28
Norway.....	146	12	4	2	.....	51	148	42	163	11	16	47	74	157	37	53	119	27	21	111	68	48	121	84
Renwick.....	104	8	34	1	13	35	96	52	87	23	22	7	77	96	37	40	65	23	18	55	53	28	103	113
Retland.....	144	28	29	2	8	79	104	102	60	40	30	13	70	124	26	55	105	56	53	48	52	50	106	60
Springvale—	290	36	38	7	17	103	205	174	97	33	91	22	114	194	66	62	205	55	69	115	94	64	199	151
1st ward.....	317	18	41	7	9	123	236	219	98	41	81	50	126	237	57	102	213	29	67	175	132	90	197	218
Wacousta.....	74	2	100	.....	.....	6	23	130	64	105	18	8	90	105	23	28	102	24	20	55	80	19	117	102
Weaver.....	92	15	25	1	2	45	83	85	23	16	11	11	62	82	20	53	48	33	26	30	25	26	75	61
Total.....	2194	219	581	39	117	849	1969	1881	1146	399	448	273	1173	1796	482	765	1589	508	474	1002	892	574	1711	1487
																								1079

KOSKUTH COUNTY

Algona—	228	16	18	.....	8	59	174	123	63	40	20	4	137	165	23	87	114	70	45	80	81	71	108	60
1st ward.....	345	31	47	1	12	102	294	202	109	51	39	18	241	251	62	92	234	81	71	126	151	137	236	142
2d ward.....	192	11	37	5	7	47	166	108	56	24	13	37	107	136	27	70	103	36	36	95	61	60	93	138
3d ward.....	196	26	18	1	3	51	164	118	57	25	18	8	145	129	44	60	114	44	41	66	94	36	130	63
4th ward.....	153	7	23	2	6	27	133	65	58	46	24	6	47	97	17	49	76	53	40	35	38	47	78	82
falo.....	213	12	55	3	2	31	263	71	173	38	60	24	94	140	57	79	131	45	79	78	67	42	167	56
Burt Twp.....	114	15	16	.....	2	23	110	65	36	14	10	12	74	84	13	40	63	17	14	28	36	28	64	90
Cresco.....	89	5	4	.....	1	20	75	29	46	14	18	5	39	59	16	15	24	28	11	28	40	16	61	46
Eagle.....	47	2	3	.....	.....	11	40	17	20	10	2	4	20	28	7	14	23	11	5	15	8	8	26	30
E. Lone Rock (Burt).....	123	19	29	1	10	29	121	64	50	45	20	9	58	97	21	29	92	26	35	57	35	25	85	67
Fenton.....	37	5	47	3	1	26	65	24	34	9	12	4	46	47	16	24	37	23	12	27	22	17	44	31
Garfield.....	31	3	14	2	1	7	38	14	12	4	3	4	17	21	6	5	22	4	3	12	8	5	22	14
German.....	98	3	8	.....	3	22	73	52	23	28	2	10	25	62	12	30	46	32	16	32	15	25	50	37
Grant.....	127	1	20	1	9	41	93	61	51	22	21	7	62	84	26	32	78	15	34	60	35	24	78	47
Greenwood.....	306	33	60	4	8	63	318	191	96	48	28	83	143	258	29	119	188	57	38	184	106	74	225	228
Harrison.....	52	5	12	3	6	10	57	16	38	7	5	6	34	33	19	10	42	13	5	22	27	16	34	29
Hebron.....	52	7	9	1	3	11	53	37	12	13	3	5	34	37	6	17	29	17	8	20	17	18	34	33
Irvington.....	123	21	75	11	11	17	191	80	67	33	34	25	68	124	39	122	22	22	52	78	43	31	115	66
Lakota (Ledyard).....	52	7	9	.....	.....	12	26	106	54	41	23	7	25	40	68	21	46	50	27	17	48	32	37	53
Ledyard Twp.....	112	13	32	2	4	13	75	28	35	15	6	4	35	37	19	13	43	10	10	18	22	17	38	53
Lancaster.....	50	7	32	.....	.....	7	59	16	38	14	4	1	29	31	12	18	33	12	5	28	23	12	37	41
Lone Rock (Fenton).....	62	8	1	.....	2	7	59	16	38	14	4	1	29	31	12	18	33	12	5	28	23	12	37	41
Lotis Creek.....	49	1	11	6	.....	11	48	20	12	6	5	2	27	37	11	17	31	17	6	10	8	17	27	22
Lu Verne.....	156	15	14	.....	7	46	121	98	48	20	2	30	81	117	17	57	79	21	21	82	61	39	96	116
Plum Creek.....	63	6	44	.....	2	13	97	43	32	11	2	10	56	58	18	28	44	17	10	17	32	27	44	37

KOSSUTH COUNTY—Continued

Precincts	U. S. Senator		Governor		Lieut. Gov.		Secretary of State			Aud. State		Treas. State		Railroad Commissioner			Sec. Ag.		Sup. Pub. In.				
	Dickson, Rep.	Hammill, Rep.	Lange, Rep.	Smith, Rep.	Turner, Rep.	McFarlane, Rep.	Ustad, Rep.	Greenwalt, Rep.	Hazel, Rep.	Hindley, Rep.	Saunders, Rep.	Long, Rep.	Stetl, Rep.	Burbank, Rep.	Johnson, Rep.	Bell, Rep.	Cogswell, Rep.	Webster, Rep.	Woodruff, Rep.	Lambert, Rep.	Thorburg, Rep.	Ramelson, Rep.	Smith, Rep.
Portland	91	2	2	7	93	28	51	14	8	8	46	57	16	41	29	27	27	22	18	20	54	56	23
Prairie	59	1	9	12	59	39	14	11	9	7	33	35	13	18	12	16	16	27	15	16	16	29	24
Ramsey	24	4	3	14	31	16	23	4	3	10	19	29	6	11	27	6	5	23	9	11	19	17	17
Riverdale	76	21	37	6	92	36	20	4	4	10	54	39	15	24	34	11	6	25	21	33	38	33	33
Seneca	105	4	13	1	94	46	38	33	10	5	39	63	14	29	57	31	14	24	17	19	58	62	25
Sexton (Irvington)	26	1	17	2	1	39	22	3	6	...	20	26	11	6	32	3	13	22	15	12	23	22	15
Sherman	59	6	16	2	50	32	24	10	5	10	30	45	13	20	36	11	30	16	21	35	32	32	26
Springfield	46	5	28	7	43	22	24	7	10	10	21	33	13	11	39	13	5	18	16	16	33	25	26
Sves	81	2	8	3	75	43	31	22	10	7	29	60	10	25	45	28	10	47	25	14	61	63	10
Union	93	4	21	8	97	43	51	23	12	6	54	73	15	25	65	14	26	34	29	28	64	61	33
Wesley	143	10	30	4	159	75	58	21	35	20	63	103	21	38	95	24	18	79	43	45	80	90	46
Whitemore	180	23	29	4	159	96	83	20	6	20	148	126	57	53	121	84	25	52	82	45	122	88	96
Total	3969	349	879	93	3925	2090	1642	738	490	453	2225	2892	742	1281	2474	954	845	1691	1380	1041	2557	2346	1623

PALO ALTO COUNTY

Booth	106	8	49	1	135	82	41	12	10	11	112	101	26	48	81	48	28	35	33	22	116	100	39	
Curlew	67	6	8	1	66	36	41	18	14	6	40	53	11	24	48	10	23	22	17	7	66	38	37	
Cylinder	16	4	8	4	15	16	11	...	5	10	12	25	3	11	16	4	3	18	12	2	36	22	5	
Ellington	26	7	13	2	28	21	14	4	4	4	33	25	13	17	23	11	2	12	26	4	39	29	12	
Emmettsburg Twp.	41	3	10	2	43	33	10	10	14	4	26	39	4	22	23	19	12	8	15	6	4	37	14	
Emmettsburg— East Broadway	173	32	79	4	184	147	74	51	30	12	187	173	56	48	186	36	67	103	102	26	232	163	73	
West Broadway	203	37	77	6	207	211	43	59	28	31	203	217	55	57	212	41	17	164	135	26	278	179	99	
Fairfield	35	6	20	1	5	15	41	24	28	14	10	32	17	12	41	17	6	23	27	7	50	33	21	
Freedom	47	8	6	1	14	39	31	23	17	10	7	33	42	12	17	35	9	14	23	16	6	50	31	
Fern Valley	51	4	25	1	71	41	13	11	7	3	49	47	12	26	33	21	9	26	17	12	54	41	23	
Great Oak	38	0	31	1	59	29	18	8	13	10	42	40	14	22	34	10	7	23	9	17	49	33	29	
Highland	302	52	49	14	273	187	127	80	61	24	195	235	79	93	237	71	41	129	136	55	268	221	113	
Independence	59	2	26	1	55	31	42	25	3	16	37	57	10	33	40	20	13	31	17	10	68	48	29	
Lost Island	131	18	35	1	155	63	70	25	14	21	108	105	26	36	104	27	25	59	30	20	133	97	60	
Mallard	98	9	13	1	88	50	38	15	12	14	68	79	16	37	67	16	6	57	33	17	84	73	30	
Nevada	29	4	5	1	29	23	10	8	7	3	19	26	7	8	25	8	5	9	18	4	32	20	15	
Silver Lake	202	40	53	1	219	146	65	25	28	11	191	181	45	101	148	71	46	89	65	28	217	146	89	
Vernon	86	15	22	4	100	61	28	20	17	15	80	64	24	38	57	20	23	31	19	13	83	62	40	
Walnut	204	36	94	7	237	140	124	46	41	58	170	224	44	114	162	61	30	147	94	44	230	198	75	
West Bend	86	7	30	3	99	68	34	25	23	3	69	76	30	27	75	24	13	45	47	11	99	58	50	
Total	2033	307	658	50	3786	2142	1438	663	464	381	266	1692	1843	504	791	1647	540	403	1044	868	339	2317	1610	890





WEBSTER COUNTY—Continued

Precincts	U. S. Senator		Governor		Lieut. Gov.		Secretary of State			Aud. State		Treas. State		Railroad Commissioner			Sec. Ag.		Sup. Pub. In.						
	Dickson, Rep.	Dammill, Rep.	Lund, Rep.	Payne, Rep.	Lange, Rep.	Smith, Rep.	Turner, Rep.	McFarlane, Rep.	Utled, Rep.	Greenwalt, Rep.	Hazlett, Rep.	Hindley, Rep.	Baunders, Rep.	Long, Rep.	Strief, Rep.	Burbank, Rep.	Johnson, Rep.	Bell, Rep.	Cogswell, Rep.	Webster, Rep.	Woodruff, Rep.	Lambert, Rep.	Thornburg, Rep.	Gammison, Rep.	Smith, Rep.
Roland East.....	80	17	19	41	38	1	8	27	78	38	41	5	56	22	23	08	40	29	42	35	26	60	74	21	
Roland West.....	29	8	17	6	10	51	16	31	41	21	8	8	24	19	12	44	6	6	37	34	18	39	26	27	
Sumner.....	43	3	17	3	10	47	3	3	11	3	21	3	20	43	8	24	36	11	11	35	31	24	32	28	
Washington.....	90	12	27	10	37	101	43	41	29	8	2	35	60	26	27	68	29	25	23	47	28	46	62	35	
Webster East.....	60	6	20	1	5	22	56	26	14	18	9	3	24	9	11	31	21	17	13	8	14	22	35	16	
Webster West.....	32	8	14	1	3	11	44	15	15	2	15	7	13	13	9	21	6	9	22	7	8	21	11	25	
Yell.....	21	3	8	1	3	6	28	12	11	.....	1	12	9	18	5	11	13	7	2	15	18	14	10	17	
Port Dodge—																									
No. 1.....	87	22	86	11	25	61	124	62	78	18	6	68	59	112	36	49	112	29	38	115	98	70	73	138	
No. 2.....	64	24	50	6	25	46	110	47	59	25	12	.....	52	40	24	94	38	35	42	55	27	76	38	52	
No. 3.....	194	78	65	10	28	131	175	138	89	80	44	18	69	150	61	81	164	101	85	126	106	85	180	161	
No. 4.....	145	52	108	6	44	94	208	123	101	31	76	53	67	126	70	76	181	67	105	131	92	64	160	139	
No. 5.....	325	96	108	18	67	172	322	270	183	63	37	110	221	305	88	145	296	84	91	335	288	143	277	283	
No. 6.....	278	97	72	7	25	147	280	189	120	122	37	11	184	218	92	98	272	102	100	179	225	78	258	202	
No. 7.....	351	95	67	7	50	195	345	273	143	151	100	15	147	277	109	138	304	154	141	234	195	166	231	283	
No. 8.....	112	53	58	9	49	61	149	65	89	16	67	32	42	74	71	38	146	32	85	102	49	39	116	104	
No. 9.....	101	27	64	14	17	46	128	51	69	23	8	41	58	76	37	47	92	37	34	79	71	49	65	60	
Total.....	3663	903	1457	224	556	1671	4191	2322	1903	1280	853	661	1486	2808	1213	1419	3342	1398	1523	2437	2079	1499	2794	3132	1877

WINNEBAGO COUNTY

Buffalo.....	105	12	38	1	4	23	121	76	55	32	34	7	57	106	21	53	78	40	28	57	63	39	91	84	
Center.....	341	35	114	3	24	76	364	103	325	36	185	38	117	308	82	115	286	60	125	198	158	59	318	358	
Eden.....	58	6	34	2	6	12	83	28	59	6	24	24	34	80	9	44	42	22	12	62	44	27	55	68	
Forest City.....	537	135	61	6	27	197	510	272	297	47	293	37	198	452	102	179	387	139	66	246	319	132	414	473	
Grant.....	55	1	10	.....	.....	.....	48	25	23	13	17	3	10	35	9	33	24	13	10	11	10	10	33	33	
King.....	183	6	26	.....	.....	.....	146	156	111	13	80	14	38	109	43	40	110	36	47	75	61	32	108	117	
Lehland.....	109	4	7	1	6	14	98	28	64	7	46	13	20	73	12	38	40	18	13	53	27	14	81	73	
Lincoln.....	125	5	40	2	10	14	148	40	101	35	21	5	75	112	30	46	80	33	27	45	76	33	98	85	
Linden.....	192	3	4	.....	.....	.....	170	38	41	22	30	5	13	65	13	38	33	23	21	22	27	18	46	54	
Mt. Valley.....	149	16	53	1	6	45	170	58	106	31	78	12	25	135	12	66	88	43	42	59	49	65	74	124	
Newton.....	122	6	23	1	8	27	113	23	100	17	42	22	25	89	20	40	64	18	34	46	37	28	77	97	
Norway.....	70	4	18	3	8	14	76	13	70	7	34	23	20	68	14	26	54	22	14	45	33	35	44	64	
Seaville.....	144	4	28	2	12	12	163	24	144	17	44	12	78	121	36	31	125	32	26	66	84	26	117	122	
Total.....	2090	285	456	22	117	511	2149	779	1496	285	938	215	690	1740	403	739	1438	504	455	985	988	524	1536	1762	680

ELEVENTH DISTRICT

BUENA VISTA COUNTY

Alta.....	144	115	24	5	20	147	154	154	59	67	32	22	103	148	75	84	155	103	39	60	81	60	192	201	70
Brooke.....	32	29	12	4	1	33	51	41	26	16	19	11	21	39	28	26	40	12	18	24	34	13	53	46	30
Coon.....	63	27	22	4	0	34	84	48	38	19	12	21	35	61	26	39	50	15	8	36	40	19	63	70	40
Elk.....	52	25	12	5	7	55	50	31	31	12	9	6	43	37	32	14	67	18	9	20	45	16	56	66	26
Fairfield.....	215	49	95	2	20	80	278	134	161	72	54	18	159	227	55	65	237	130	38	99	132	67	222	281	48
Grant.....	46	18	7	1	6	22	50	40	17	12	20	3	19	33	26	25	34	13	22	25	27	15	46	41	25
Hayes.....	51	19	7	.....	2	23	49	36	15	20	7	10	16	44	9	21	32	16	3	26	27	14	41	48	13
Lee.....	81	22	7	.....	6	34	93	59	43	16	13	10	88	58	39	33	35	35	10	35	60	17	91	74	32
Linn.....	51	23	14	.....	3	36	70	59	16	33	10	6	22	56	21	43	36	40	10	25	30	26	51	59	28
Linn Grove.....	84	44	32	.....	3	37	124	57	74	24	37	17	44	82	40	31	93	32	32	48	46	24	104	116	30
Maple Valley.....	33	31	7	.....	12	20	28	43	30	23	10	7	23	15	15	23	32	13	2	26	29	15	41	46	23
Newell.....	146	60	36	12	3	43	231	137	83	65	33	13	106	143	73	50	162	62	21	75	157	47	166	166	63
Nokomis.....	77	41	16	2	8	65	75	66	37	25	13	6	63	63	40	37	67	62	16	28	47	28	75	92	34
Providence.....	42	22	8	.....	1	21	56	42	16	5	7	21	20	37	20	32	27	14	8	25	28	16	42	46	20
Poland.....	135	41	74	.....	3	58	191	89	96	39	49	14	86	146	59	49	143	39	43	95	101	38	132	157	62
Rembrandt.....	70	26	14	5	4	37	78	35	43	23	4	3	39	46	25	17	60	20	7	21	48	11	87	76	20
Scott.....	62	36	11	1	2	66	58	29	37	25	7	6	31	65	13	24	59	32	10	21	33	17	56	75	20
Storm Lake— 1st ward.....	94	48	18	2	2	57	110	78	24	44	21	18	39	79	32	59	60	44	10	62	38	50	62	88	42
2d ward.....	195	111	21	15	8	124	223	188	80	83	33	10	145	192	97	95	194	96	33	91	157	71	191	204	101
3d ward.....	175	102	13	1	6	120	160	172	47	89	41	13	83	137	43	83	123	94	51	89	88	67	142	213	57
4th ward.....	163	73	12	2	15	104	174	159	61	66	41	14	115	152	70	68	130	60	57	98	99	57	145	174	66
Storm Lake Twp.....	29	10	8	.....	3	6	37	28	7	9	5	7	11	21	13	11	18	7	4	14	14	7	24	24	12
Sioux Rapids.....	105	51	21	.....	3	51	136	83	65	17	52	11	57	97	47	43	113	22	46	59	57	21	131	121	48
Truesdale.....	32	18	8	.....	1	11	41	24	15	7	1	5	27	26	13	12	30	10	2	16	26	10	35	40	10
Washington.....	34	5	4	.....	2	13	33	21	9	12	2	3	15	29	1	14	17	16	6	8	6	12	21	32	8
Total.....	2231	1051	493	83	169	1310	2669	1840	1122	820	538	289	1362	2096	912	1008	2055	983	5004	1126	1449	738	2242	2556	918

CHEROKEE COUNTY

Afton.....	43	35	15	3	4	58	32	52	16	21	8	7	29	46	30	31	39	36	31	18	22	27	41	47	34
Amherst.....	28	34	13	2	3	30	42	32	27	13	13	12	28	36	36	18	52	13	23	38	28	19	52	43	31
Cedar.....	32	40	17	.....	4	41	51	59	16	5	20	19	23	46	26	29	45	16	8	42	28	27	50	59	21
Cherokee Twp.....	30	18	3	2	.....	19	39	27	11	2	8	3	22	26	13	9	29	12	4	17	24	11	20	27	15
Cherokee— 1st ward.....	203	176	50	7	12	202	230	273	71	126	65	27	129	208	144	162	179	163	63	148	138	147	202	260	121
2d ward.....	50	80	27	2	6	80	88	88	44	21	41	18	46	65	70	49	79	37	49	60	48	27	98	82	53
3d ward.....	146	158	69	18	29	187	200	223	81	64	42	83	110	180	119	150	140	70	34	169	155	108	156	254	86
Diamond.....	41	13	12	1	7	22	24	26	16	2	6	4	21	21	22	8	37	14	4	15	23	8	37	94	15
Grand Meadow.....	53	48	16	1	1	43	74	67	19	21	19	12	32	58	28	52	34	40	10	32	42	37	43	65	28
Liberty.....	30	42	7	6	3	36	49	41	27	12	17	13	24	40	28	21	52	14	20	36	26	20	47	42	38
Marion.....	147	92	63	8	31	114	180	187	73	83	37	59	135	153	103	130	127	38	46	162	114	88	160	184	93
Pilot.....	19	23	16	5	1	45	21	36	16	14	2	6	29	31	22	16	37	18	25	25	14	86	135	42	17
Fitcher.....	64	26	21	2	6	41	74	77	23	31	24	10	36	67	34	44	59	44	25	38	49	36	65	68	36
Rock.....	42	28	11	3	2	25	68	44	20	5	24	9	20	30	36	17	54	20	17	27	17	17	51	43	34

CHEROKEE COUNTY—Continued

Precincts	U. S. Senator		Governor		Lieut. Gov.		Secretary of State			Aud. State		Treas. State		Railroad Commissioner			Sec. Ag.	Sup. Pub. In.						
	Dickinson, Rep.	Hammill, Rep.	Lund, Rep.	Payne, Rep.	Langs, Rep.	Smith, Rep.	Turner, Rep.	McFarlane, Rep.	Ustad, Rep.	Greenwald, Rep.	Hazlett, Rep.	Hindley, Rep.	Saunders, Rep.	Long, Rep.	Strief, Rep.	Burbank, Rep.	Johnson, Rep.	Ball, Rep.	Cogswell, Rep.	Webster, Rep.	Woodrum, Rep.	Lambert, Rep.	Thornburg, Rep.	Barneson, Rep.
Sheridan—	48	40	16	2	2	1	68	22	16	14	31	24	51	34	38	50	19	11	52	40	31	63	51	40
Cleghorn.....	37	32	7	3	1	1	49	16	7	0	6	36	84	27	18	46	10	14	25	81	16	41	41	20
Meriden.....	28	16	15	4	4	4	42	13	14	6	9	17	29	20	27	27	23	9	18	15	30	39	17	
Silver.....	18	14	8	4	.....	.....	32	19	18	13	4	17	20	17	10	37	12	12	11	13	23	23	20	
Spring.....	47	25	18	4	.....	.....	60	39	32	13	7	30	46	25	27	46	11	4	37	28	22	41	59	
Tilden.....	.....	.....	.....	.....	.....	.....	.....	.....	.....	.....	.....	.....	.....	.....	.....	.....	.....	.....	.....	.....	.....	.....	.....	
Willow.....	.....	.....	.....	.....	.....	.....	.....	.....	.....	.....	.....	.....	.....	.....	.....	.....	.....	.....	.....	.....	.....	.....	.....	
Quimby.....	34	30	11	5	5	1	43	46	22	15	9	41	38	33	19	55	19	9	31	46	18	53	33	
Washita.....	58	44	3	6	1	1	64	65	27	25	18	35	57	33	38	57	32	12	42	56	29	64	55	
Total.....	1198	1002	408	87	117	1180	1530	1545	820	464	369	884	1277	900	931	1272	661	411	1044	956	720	1380	1551	884

CLAY COUNTY

Precincts	Dickinson, Rep.	Hammill, Rep.	Lund, Rep.	Payne, Rep.	Langs, Rep.	Smith, Rep.	Turner, Rep.	McFarlane, Rep.	Ustad, Rep.	Greenwald, Rep.	Hazlett, Rep.	Hindley, Rep.	Saunders, Rep.	Long, Rep.	Strief, Rep.	Burbank, Rep.	Johnson, Rep.	Ball, Rep.	Cogswell, Rep.	Webster, Rep.	Woodrum, Rep.	Lambert, Rep.	Thornburg, Rep.	Barneson, Rep.	Smith, Rep.
	Day.....	113	60	19	3	15	74	115	100	31	53	40	9	45	109	28	82	62	68	48	64	64	69	90	88
Douglas.....	25	21	10	2	4	26	37	27	23	3	16	19	19	7	26	17	25	28	23	18	25	27	15	43	
Freeman.....	62	9	19	4	5	24	82	59	7	4	6	31	42	60	14	38	36	37	34	34	34	29	52	62	
Gardell.....	72	22	2	4	2	28	72	40	18	10	12	3	43	54	13	31	42	19	22	43	35	30	50	49	
Greenville.....	51	13	4	1	4	16	59	43	16	28	21	5	9	49	10	37	23	28	26	28	25	32	29	43	
Gillett Grove.....	15	7	4	1	1	2	27	8	13	2	12	5	6	9	11	9	13	5	8	19	9	7	18	11	
Herdland.....	35	17	9	.....	3	24	38	27	16	2	6	6	32	33	9	20	28	15	12	25	25	16	32	32	
Lake.....	72	22	8	1	14	24	74	60	20	43	25	5	5	67	15	42	48	43	38	36	39	45	49	63	
Lincoln.....	18	13	8	4	5	14	29	20	9	3	10	3	21	19	12	20	16	18	7	15	16	15	22	26	
Logan.....	54	18	25	10	26	26	89	34	25	13	7	22	34	49	25	36	41	27	17	47	46	19	61	49	
Lone Tree.....	86	16	10	12	9	29	104	53	47	32	6	67	67	72	30	35	72	22	18	74	75	16	95	63	
Meadow.....	110	70	68	10	30	63	192	144	38	122	42	9	27	138	42	110	92	79	63	104	83	85	99	125	
Peterson.....	67	33	6	2	1	22	95	51	34	9	37	18	25	48	36	31	49	22	20	58	47	38	63	46	
Riverton.....	12	13	5	1	1	9	22	15	4	1	2	17	8	21	2	14	13	15	12	13	9	12	14	18	
1st prec.....	18	8	1	4	1	16	22	16	7	10	1	3	14	20	4	15	12	10	5	16	17	12	17	19	
2d prec.....	.....	.....	.....	.....	.....	.....	.....	.....	.....	.....	.....	.....	.....	.....	.....	.....	.....	.....	.....	.....	.....	.....	.....	.....	
Spencer—	213	76	11	9	15	87	243	176	44	94	91	7	65	173	42	95	125	79	62	139	112	64	155	172	
1st ward.....	178	99	18	4	20	69	255	140	90	41	110	35	65	132	88	70	174	49	33	172	170	47	194	162	
2d ward.....	150	65	28	16	12	79	133	90	37	50	26	97	44	144	56	95	114	87	48	116	115	68	140	150	
3d ward.....	134	42	8	13	18	62	141	103	27	50	21	3	78	100	34	57	93	40	21	102	92	39	102	110	
4th ward.....	53	26	11	2	5	19	83	50	23	41	13	5	12	61	9	61	20	34	28	36	25	23	45	50	
Summit.....	42	21	6	2	7	10	59	33	22	3	20	14	22	28	25	17	40	11	10	40	34	17	42	33	
Festina.....	22	14	12	5	8	10	50	25	17	6	1	14	25	33	10	21	20	21	20	24	13	19	28	26	
Waterford.....	.....	.....	.....	.....	.....	.....	.....	.....	.....	.....	.....	.....	.....	.....	.....	.....	.....	.....	.....	.....	.....	.....	.....	.....	
Total.....	1637	692	292	111	207	733	2146	1386	589	646	527	338	697	1484	540	967	1136	767	570	1252	1185	715	1481	1484	893

DICKINSON COUNTY

Arnolds Park.....	146	21	2	2	27	116	77	20	73	17	7	13	83	16	51	60	44	40	47	46	47	53	80	29
Spirit Lake.....	280	83	37	12	55	261	210	64	160	43	60	84	230	60	111	207	79	79	217	218	176	228	199	110
Diamond Lake.....	28	6	9	2	3	5	46	14	4	3	16	16	31	6	18	19	14	12	18	22	17	17	24	14
Excelsior.....	33	5	4	4	4	4	18	8	18	5	.....	3	19	6	15	20	9	8	19	21	2	25	16	15
Lakeville.....	55	11	3	.....	16	34	34	15	28	10	.....	13	36	11	29	26	23	20	21	24	24	21	34	13
Lloyd.....	150	51	28	.....	34	192	49	83	96	51	16	27	92	58	47	137	25	33	113	116	22	181	76	82
Milford.....	112	32	39	12	24	28	149	62	37	6	43	69	88	29	66	88	57	57	57	53	47	83	89	46
Okoboji.....	189	53	21	24	14	56	236	125	61	13	1	79	140	55	95	127	66	60	114	102	61	131	142	79
Richland.....	57	10	3	3	4	4	72	47	10	42	2	7	51	5	29	26	39	38	13	15	30	29	45	13
Silver Lake.....	91	27	14	6	10	5	102	46	33	21	36	15	33	35	35	64	27	20	56	65	25	70	48	45
Spirit Lake Typ.....	58	11	16	4	4	26	68	34	17	18	4	26	51	14	24	46	24	23	39	36	24	40	45	20
Superior.....	55	4	5	6	8	11	57	23	21	4	.....	31	34	17	23	35	6	10	44	30	7	49	28	28
Westport.....	26	6	3	.....	8	18	22	6	14	6	.....	9	28	6	18	15	18	17	14	9	10	18	9	
Total.....	1280	320	184	80	143	278	1415	776	401	647	206	189	408	938	317	865	432	417	772	749	492	923	848	503

IDA COUNTY

Galva.....	100	91	25	4	6	73	144	117	39	68	33	17	43	108	58	61	113	64	38	62	70	45	130	116	64
Griggs.....	183	66	17	15	10	67	232	123	110	51	66	22	91	162	78	56	186	70	30	117	168	34	205	141	103
Douglas.....	24	3	10	.....	1	2	37	12	17	4	6	3	14	14	17	12	18	10	5	10	16	10	17	34	12
Battle.....	57	18	9	.....	1	14	62	35	20	25	21	4	34	25	22	36	26	9	21	42	36	26	49	35	43
Logan.....	67	18	6	.....	1	23	73	35	39	21	29	7	12	44	32	27	48	17	11	42	36	26	49	35	43
Silver Creek.....	44	40	8	.....	4	26	67	56	28	22	16	9	37	53	24	26	61	33	13	28	42	17	59	62	32
Blaine.....	88	55	11	4	6	41	115	64	53	31	42	10	44	82	52	39	98	22	61	58	30	30	101	86	54
Corwin.....	326	300	79	13	17	225	472	434	139	181	120	143	142	464	119	218	378	100	70	373	315	269	356	445	178
Maple.....	58	97	14	3	6	31	139	103	26	25	22	22	57	86	41	45	93	33	14	82	73	32	95	87	51
Garfield.....	12	19	3	.....	11	26	15	12	10	12	4	12	12	33	10	17	22	6	3	28	15	15	19	16	14
Grant.....	32	17	8	.....	1	14	45	29	15	15	4	12	12	33	10	17	29	9	3	28	15	15	29	36	13
Hayes.....	50	62	5	1	2	28	89	59	39	46	19	8	23	80	20	33	67	51	29	33	26	39	61	80	31
Total.....	1041	766	196	60	56	555	1501	1081	547	499	390	261	490	1181	492	563	1147	441	289	866	834	541	1157	1107	614

LYON COUNTY

Allison.....	9	11	3	.....	1	3	19	8	7	5	1	2	7	12	3	5	10	5	1	6	5	3	12	9	6
Centennial.....	37	6	9	.....	5	47	9	9	37	2	11	6	23	22	11	34	5	5	18	21	14	6	37	32	17
Cleveland.....	20	7	2	.....	3	10	19	10	9	3	6	5	7	15	5	10	10	3	6	7	10	10	11	15	9
Dale.....	15	7	7	.....	10	23	12	14	4	2	7	13	17	10	4	22	6	6	4	11	11	8	18	19	9
Door.....	44	12	8	.....	1	17	53	34	24	17	15	7	18	36	22	25	36	19	11	35	18	19	39	24	36
No. 1.....	24	13	2	.....	2	11	26	17	18	4	17	5	10	23	10	27	8	16	16	12	5	30	19	19	19
No. 2.....	50	35	20	.....	5	61	45	38	17	19	28	28	59	29	31	57	18	11	45	25	39	39	42	52	52
Elgin.....	26	7	.....	6	1	8	40	20	20	4	6	9	22	38	16	19	22	10	8	15	19	10	32	20	26
Garfield.....	37	11	.....	5	1	28	22	10	18	6	3	6	14	20	12	10	20	8	2	11	8	8	18	17	11



Sherman.....	76	42	10	12	8	84	108	65	68	41	19	11	51	64	42	36	91	30	14	56	37	26	94	88	35
Sioux.....	75	13	3	1	3	11	85	30	48	53	10	2	18	56	19	25	53	27	0	36	36	23	54	68	15
Stouff.....	80	85	11	4	6	91	151	60	110	44	61	26	33	92	81	50	122	35	72	71	72	45	123	112	71
Soldier.....	120	102	23	23	16	74	208	143	65	55	35	64	33	180	83	86	186	66	34	95	73	71	130	184	87
Spring Valley.....	19	12	8	4	4	10	40	26	16	14	3	2	18	21	19	14	27	10	4	23	22	10	32	52	12
West Fork.....	34	28	.....	3	7	13	48	28	30	33	10	9	18	41	17	18	41	24	13	20	22	21	28	43	16
Willow.....	1380	821	218	142	102	564	2005	1178	916	633	384	307	751	1237	922	772	1404	602	422	970	1004	602	1511	1614	749

O'BRIEN COUNTY

Baker.....	24	31	7	.....	5	26	35	23	27	24	8	9	10	38	14	24	28	16	11	27	18	13	.....	28
Caledonia.....	30	46	5	.....	6	32	57	34	34	17	15	15	24	52	24	43	56	9	26	37	22	.....	37	
Carroll.....	51	44	10	.....	1	35	82	49	21	14	8	34	16	66	7	43	36	13	11	47	33	25	47	36
Center.....	47	35	10	3	2	27	78	43	34	18	8	19	37	70	12	28	51	27	23	37	33	30	46	31
Date.....	50	50	19	4	2	28	103	54	40	39	13	16	25	80	12	36	61	42	12	23	28	31	28	70
Floyd.....	39	35	1	2	1	25	51	37	28	23	9	15	16	44	19	38	28	3	18	34	30	13	46	37
Franklin.....	112	103	132	7	6	66	314	178	100	95	30	77	88	245	40	142	159	66	49	189	49	108	179	210
Grant.....	29	32	5	4	.....	19	61	34	21	33	9	6	16	38	15	21	32	25	9	19	22	18	37	40
Hartley.....	275	129	24	3	17	61	386	268	88	215	41	22	78	307	56	165	196	167	81	159	91	143	195	228
Highland.....	44	74	7	2	1	46	96	57	33	17	26	30	28	76	25	29	69	29	30	41	25	32	62	57
Highland.....	53	36	17	9	1	26	105	63	31	41	10	24	24	78	15	31	60	43	9	45	32	39	49	49
Liberty.....	50	32	6	8	2	15	95	44	34	24	5	11	38	51	28	37	47	23	15	43	30	26	56	50
Lincen.....	53	26	13	2	2	12	84	46	25	36	12	7	24	64	13	42	37	32	14	36	20	28	47	46
Omega.....	58	26	13	2	2	12	84	46	25	36	12	7	24	64	13	42	37	32	14	36	20	28	47	46
Sheldon— 1st ward.....	101	120	22	2	11	102	142	139	62	119	39	17	39	148	51	55	153	36	71	124	108	41	163	202
2d ward.....	85	115	29	5	9	86	153	136	67	93	19	40	54	174	28	93	113	61	23	124	119	61	133	178
3d ward.....	18	33	13	1	2	22	45	21	28	24	4	7	19	35	11	21	33	9	13	22	27	14	37	47
Summit.....	234	131	53	1	6	107	332	260	77	132	49	44	97	273	51	117	232	153	77	156	101	113	204	253
Union.....	147	103	55	7	13	66	232	110	135	64	83	40	69	163	69	82	171	58	75	106	94	80	172	168
Waterman.....	133	101	39	5	11	51	232	174	50	140	10	40	49	186	34	98	136	58	27	139	93	88	133	173
Total.....	1575	1276	467	71	96	851	2703	1763	936	1168	378	473	751	2188	524	1124	1677	868	594	1413	1064	905	1766	1989

OSCEOLA COUNTY

Sibley.....	150	65	48	4	14	68	216	128	100	44	67	23	95	152	89	68	169	41	81	127	101	46	173	181
Hobman.....	33	24	18	3	1	17	63	40	24	12	14	19	19	48	21	24	43	14	12	49	31	27	40	31
Albion.....	83	41	4	2	3	13	49	32	15	14	7	4	21	43	5	31	17	21	7	18	14	24	26	34
Baker.....	31	14	1	1	2	16	71	29	36	10	25	11	15	41	26	26	40	.....	.....	.....	.....	.....	45	35
Fairview.....	37	8	14	2	2	19	43	32	18	6	3	17	26	33	16	25	24	4	6	34	26	10	41	36
Chilman.....	18	20	10	3	10	21	29	14	5	4	5	4	32	27	18	14	32	12	3	18	30	10	33	16
Guevey.....	19	22	3	.....	.....	18	37	21	16	13	7	4	15	31	8	23	14	12	6	18	9	13	22	31
Harrison.....	17	15	1	4	.....	7	30	17	11	7	10	6	10	19	10	17	14	8	10	18	11	16	21	13
Horton.....	60	20	10	3	1	16	87	28	54	7	3	5	53	60	12	25	43	15	8	28	38	14	59	49
Cheyeddan.....	114	44	23	2	10	60	128	95	58	40	23	17	109	30	72	74	59	33	74	53	44	53	47	102
Viola.....	65	29	15	7	5	22	75	25	31	13	6	20	23	61	18	32	38	12	17	36	19	27	38	40
Wilson.....	20	26	10	6	1	28	88	16	25	3	5	12	29	26	19	20	27	16	4	13	25	17	26	23
Total.....	596	339	169	36	50	284	853	492	402	173	174	143	409	650	272	877	535	214	187	431	357	259	621	583

PLYMOUTH COUNTY

Precincts	U. S. Senator		Governor		Lieut. Gov.		Secretary of State			Aud. State		Treas. State		Railroad Commissioner				Sec. Ag.		Sup. Pub. In.						
	Rep.	Hammill, Rep.	Lued, Rep.	Payne, Rep.	Lange, Rep.	Smith, Rep.	Turner, Rep.	McFarlane, Rep.	Ustad, Rep.	Greenwalt, Rep.	Hazlett, Rep.	Hindley, Rep.	Sanders, Rep.	Long, Rep.	Strief, Rep.	Durbank, Rep.	Johnson, Rep.	Bell, Rep.	Cogswell, Rep.	Webster, Rep.	Woodruff, Rep.	Lambert, Rep.	Thornburg, Rep.	Samuelson, Rep.	Smith, Rep.	
Alkon.....	61	51	13	3	3	11	59	57	56	50	39	25	8	35	73	31	46	63	42	16	50	40	48	56	78	37
America.....	14	19	3	2	2	.....	21	23	20	14	9	16	2	6	22	12	17	15	10	13	15	7	5	26	16	19
Engin.....	14	24	8	5	2	20	24	26	13	7	7	15	7	13	27	16	23	22	7	5	31	14	16	23	24	20
No. 1.....	11	17	2	3	1	7	23	10	10	10	7	9	1	8	11	14	11	15	5	7	13	19	6	19	16	11
No. 2.....	36	45	5	3	6	21	65	49	18	18	26	16	10	16	33	37	31	37	29	17	23	22	38	28	54	48
Elkhorn.....	6	3	3	1	.....	9	7	5	6	2	3	4	6	7	4	7	4	8	2	5	7	4	3	9	7	5
Fredonia.....	149	135	33	11	25	91	201	158	88	68	54	70	54	40	123	113	113	125	51	32	128	118	89	134	190	76
Garfield.....	27	47	10	9	5	63	53	37	36	29	7	8	8	30	35	36	29	46	19	4	27	38	16	49	25	49
Grant.....	9	3	8	.....	2	3	15	6	6	4	5	2	2	2	6	8	3	11	10	4	7	5	6	9	12	7
Hancock.....	29	52	4	.....	7	40	38	31	25	22	19	6	6	14	36	26	25	40	15	19	23	11	19	34	38	23
Henry.....	52	19	11	3	5	14	66	42	37	33	15	13	15	15	44	31	32	48	21	10	49	37	28	44	58	23
Hungerford.....	15	11	14	8	5	13	35	14	16	6	12	4	4	13	13	24	10	26	10	7	11	17	15	17	16	17
Johnson.....	99	78	29	3	17	64	138	133	42	74	84	2	2	27	106	24	90	86	80	40	72	64	90	86	130	53
Le Mars.....	86	103	27	3	19	100	110	114	52	30	128	16	16	19	65	102	48	120	28	66	92	76	41	129	121	61
1st ward.....	65	79	24	13	22	53	117	101	44	36	69	32	28	28	97	84	70	80	40	30	95	60	68	70	106	58
2d ward.....	29	25	11	9	1	37	42	29	24	14	4	3	29	29	31	26	37	19	4	24	33	20	35	29	31	
3d ward.....	33	19	6	2	6	45	13	34	13	23	7	4	13	26	18	22	24	20	9	11	15	17	17	28	34	19
Liberty.....	11	7	7	1	3	4	21	8	12	5	12	4	4	4	26	14	8	14	4	8	6	7	7	7	8	15
Lancola.....	15	3	7	1	2	15	10	17	7	4	.....	5	5	15	18	9	15	8	4	4	13	9	10	11	13	11
Marion.....	24	11	4	6	.....	12	27	13	18	9	5	5	4	17	13	21	18	17	10	4	2	11	24	10	24	28
Meadow.....	40	54	8	2	4	22	100	50	42	36	36	5	10	24	46	45	50	40	38	23	34	25	43	45	72	23
Perry.....	39	36	8	.....	8	39	35	33	29	12	20	9	9	29	33	28	17	40	14	25	21	17	42	33	31	
Plymouth.....	42	18	18	7	14	30	41	36	34	11	16	10	27	34	38	38	9	18	10	33	45	16	49	33	36	
Portland.....	53	40	18	7	16	51	64	50	25	12	8	29	49	28	48	28	38	34	32	24	28	36	38	33	24	
Remsen.....	26	23	6	2	2	16	43	23	24	14	14	8	14	8	26	29	17	10	20	22	13	12	34	25	25	
Sioux.....	45	29	10	1	5	28	59	51	16	19	10	13	21	38	36	30	34	19	11	41	26	34	25	60	17	
Stanton.....	14	21	5	6	.....	24	22	12	17	7	9	4	4	5	17	13	9	23	9	3	5	14	5	22	12	19
Union.....	3	9	3	.....	1	10	4	8	4	2	2	2	2	6	4	8	4	4	5	1	4	4	4	8	4	4
Washington.....	8	11	8	.....	2	11	12	12	6	4	3	5	4	7	8	12	3	5	9	9	9	9	3	13	14	6
Westfield.....	14	15	11	5	2	23	23	25	7	15	14	14	7	7	22	19	14	22	8	9	18	10	15	17	23	14
No. 1.....	1078	1006	323	118	199	945	1477	1203	738	582	638	269	534	1071	866	856	1129	552	423	921	823	724	1139	1344	773	
No. 2.....	.....	.....	.....	.....	.....	.....	.....	.....	.....	.....	.....	.....	.....	.....	.....	.....	.....	.....	.....	.....	.....	.....	.....	.....	.....	.....
Preston.....	.....	.....	.....	.....	.....	.....	.....	.....	.....	.....	.....	.....	.....	.....	.....	.....	.....	.....	.....	.....	.....	.....	.....	.....	.....	.....
Total.....	1078	1006	323	118	199	945	1477	1203	738	582	638	269	534	1071	866	856	1129	552	423	921	823	724	1139	1344	773	

SAC COUNTY

Douglas.....	46	9	4	4	1	13	52	37	19	13	4	6	32	39	16	40	14	7	22	30	17	42	43	16
Delaware.....	76	27	17	4	2	40	86	56	31	24	11	16	36	76	19	44	56	25	9	55	51	23	68	29
Eden.....	29	4	15	1	1	13	26	22	13	12	10	2	10	28	7	13	23	15	4	12	15	18	36	11
Eureka.....	109	43	18	6	3	22	100	107	40	17	35	25	58	98	63	56	96	32	48	71	64	26	119	99
Coon.....	51	11	8	2	1	7	48	41	20	23	7	7	25	48	14	19	41	21	11	34	19	23	36	47
Boyer Valley.....	140	37	28	5	13	53	152	112	48	62	21	15	57	109	49	69	97	63	36	64	57	41	122	119
Jackson.....	50	19	9	1	1	28	52	40	24	14	14	18	32	53	20	34	24	15	9	43	27	22	44	31
West Cedar.....	66	17	8	3	8	25	64	61	20	20	9	22	34	73	13	42	42	21	14	58	30	28	60	67
East Cedar.....	36	14	3	1	1	14	39	22	21	13	7	11	14	30	17	15	33	5	9	24	10	31	29	21
Richland.....	242	78	36	11	17	81	292	200	118	93	54	102	138	233	90	102	210	128	79	113	125	107	189	98
Clinson.....	84	28	10	9	2	31	108	54	64	24	13	12	47	77	34	43	66	25	19	41	59	25	89	89
Wall Lake.....	153	114	47	6	16	100	205	152	79	51	57	29	114	192	61	69	172	59	77	116	80	69	182	156
Coon Valley.....	46	14	12	2	5	14	57	40	29	12	20	13	17	43	27	20	48	23	14	37	22	15	50	42
Wheeler.....	54	24	27	4	3	24	87	51	50	12	15	22	46	79	21	37	64	27	12	53	34	30	73	81
Levey.....	84	22	25	4	4	28	108	60	53	18	16	12	62	81	43	44	72	24	22	52	69	39	69	84
West Viola.....	25	12	6	1	1	3	5	4	17	14	9	6	3	14	30	10	14	19	16	9	9	14	20	24
East Viola.....	5	2	1	1	2	9	32	20	16	6	9	3	16	23	14	8	26	14	4	9	20	11	27	12
West Sec.....	32	3	20	1	5	11	39	26	18	13	10	3	15	30	21	15	25	8	6	27	14	20	22	26
East Sec.....	128	9	16	2	8	38	103	67	53	28	35	14	47	82	51	34	92	35	36	60	41	30	91	77
Sac City.....	64	14	7	8	2	22	82	58	17	20	5	5	41	46	25	21	51	24	11	37	41	21	51	38
1st ward.....	150	34	14	3	8	57	145	123	25	41	24	16	71	127	31	57	91	48	27	63	54	49	85	93
2d ward.....	144	35	20	1	3	33	175	110	46	42	41	9	65	124	44	59	102	26	51	78	84	27	126	112
3d ward.....	124	35	13	7	12	57	125	105	42	31	27	25	62	111	43	65	87	28	31	81	75	46	104	87
4th ward.....	1958	614	357	87	124	790	2181	1576	850	602	450	309	1043	1825	733	836	1587	696	543	1160	1039	712	1737	1737
Tota.....	1958	614	357	87	124	790	2181	1576	850	602	450	309	1043	1825	733	836	1587	696	543	1160	1039	712	1737	1737

SIOUX COUNTY

Buncombe.....	7	12	7	7	1	13	12	17	6	6	3	2	11	14	8	6	17	7	8	11	6	15	14	9
Capel.....	22	22	9	6	2	24	39	24	23	10	12	11	18	30	20	17	32	12	19	29	15	22	26	23
Center.....	26	27	13	5	2	22	50	36	22	20	4	18	19	29	30	33	30	23	12	38	17	32	34	28
Chasworth-Logan.....	4	6	1	1	1	8	4	8	2	3	2	2	6	6	2	2	10	4	1	4	5	4	6	4
Eagle.....	15	7	13	6	1	26	16	19	15	19	2	3	10	20	13	13	22	15	10	9	6	22	17	18
East Orange.....	21	19	17	2	7	25	33	33	13	15	13	7	13	12	38	13	46	8	16	29	16	19	30	19
Floyd.....	72	64	27	7	11	115	59	68	53	22	19	43	61	80	65	80	62	33	25	84	61	52	91	78
Garfield.....	27	53	3	9	3	58	44	41	30	23	9	9	37	41	33	24	49	23	8	30	33	18	51	38
Grant.....	49	15	7	1	1	17	54	39	15	25	7	3	23	35	19	34	24	24	15	25	25	14	41	50
Hawarden.....	2	4	6	1	1	4	9	7	4	4	2	2	3	3	6	1	6	3	1	3	3	4	4	3
1st ward.....	43	36	23	1	7	52	47	65	16	34	5	7	44	49	32	20	66	15	11	59	40	16	66	62
2d ward.....	45	19	30	3	5	51	44	38	26	41	11	7	40	35	44	24	65	24	12	32	44	27	50	46
3d ward.....	75	52	37	4	10	55	113	81	52	27	20	21	45	82	57	65	68	50	31	55	52	64	68	80
Rolland.....	112	184	49	17	13	116	278	119	136	45	99	38	74	121	134	78	178	58	132	106	69	44	216	239
Lynch.....	20	23	4	1	3	11	27	21	16	11	5	11	15	28	16	20	23	13	4	25	17	17	23	24
Nassau.....	80	108	36	28	23	107	129	126	65	49	33	12	96	107	93	60	131	58	38	94	127	47	143	177
Orange City.....	202	149	33	12	8	169	248	234	90	133	62	31	105	225	105	143	191	131	68	130	168	126	201	242



SIoux COUNTY—Continued

Precincts	U. S. Senator				Governor			Lieut. Gov.		Secretary of State			Aud. State		Treas. State			Railroad Commissioner			Sec. Ag.		Sup. Pub. In.		
	Dickson, Rep.	Hammill, Rep.	Lund, Rep.	Rayne, Rep.	Lange, Rep.	Smith, Rep.	Turner, Rep.	McFarlane, Rep.	Ustad, Rep.	Greenwalt, Rep.	Hazlett, Rep.	Hindley, Rep.	Baunders, Rep.	Long, Rep.	Stretz, Rep.	Burbank, Rep.	Johnson, Rep.	Bell, Rep.	Cogswell, Rep.	Weber, Rep.	Woodruff, Rep.	Lambert, Rep.	Thompson, Rep.	Sarneson, Rep.	Smith, Rep.
Plato	24	59	76	9	3	40	137	53	70	32	49	13	39	67	58	49	73	21	62	69	33	32	63	62	71
Reading	56	20	5	6	78	39	39	75	36	50	16	17	80	61	48	46	64	32	16	69	30	76	74	39	39
Rock	92	140	35	41	143	175	111	132	109	46	14	98	147	101	66	189	67	67	76	83	131	53	198	142	130
Settlers	12	6	5	7	11	11	12	10	13	5	2	2	10	12	10	6	16	11	5	11	10	11	11	16	4
Sheridan	51	37	4	14	34	51	28	44	26	25	4	23	4	36	31	48	12	37	42	30	18	57	50	44	44
Sherman	39	43	21	4	11	62	34	17	27	14	26	27	24	63	34	36	59	31	23	55	39	43	54	70	29
Sioux	22	26	7	9	5	31	36	17	27	16	13	2	13	26	18	14	13	12	19	17	17	35	27	28	28
Sioux Center	179	147	17	9	14	117	257	182	90	141	37	23	92	213	70	140	136	129	87	104	100	94	176	215	89
Washington	10	6	2	1	1	14	7	4	4	5	3	6	10	8	2	16	4	4	11	7	4	13	12	3	3
Welcome	96	28	27	4	2	35	128	65	60	67	7	27	32	88	41	51	80	34	34	52	50	56	59	98	34
West Branch	76	52	23	28	9	53	160	57	80	54	11	15	67	74	63	50	82	46	23	48	77	45	94	96	67
Total	1479	1380	555	216	174	1459	2278	1673	1174	1006	547	370	1052	1720	1202	1120	1794	900	800	1324	1254	911	1945	1979	1226

WOODBURY COUNTY

Arlington	74	50	17	7	8	56	98	88	32	45	21	24	37	48	77	48	78	45	19	44	49	47	73	100	29
Banner	49	27	11	8	2	25	75	29	45	21	15	13	23	28	59	36	44	22	15	27	43	20	32	47	36
Concord	28	14	12	2	2	28	30	28	24	6	8	7	22	11	37	15	33	18	6	24	22	19	26	40	13
Floyd	40	43	17	4	4	20	80	42	53	8	24	26	27	37	51	32	58	19	31	51	41	17	64	49	14
Grange	12	16	20	2	1	10	42	27	9	5	11	10	10	9	20	19	14	15	11	11	15	17	19	27	14
Grant	38	21	3	3	2	28	44	29	23	15	7	11	18	32	26	21	36	15	5	19	29	13	42	30	28
Kedron	41	27	10	6	4	38	60	34	19	11	11	7	27	10	35	26	35	12	5	34	55	18	35	34	32
First	158	90	20	4	3	71	216	108	78	24	34	58	57	89	100	64	139	44	56	85	80	56	133	111	103
Second	22	16	4	1	3	16	27	18	11	2	12	2	10	11	21	15	16	13	6	9	9	18	11	21	12
Lakeport	67	44	24	14	8	45	97	63	63	26	21	25	49	33	90	44	82	37	23	42	69	41	77	74	54
Liberty	121	20	8	3	4	48	90	76	31	11	15	18	66	37	76	56	61	38	11	70	48	35	73	73	50
Little Sioux	72	65	22	4	7	57	108	69	54	11	17	52	40	55	63	38	92	35	40	59	47	34	88	82	58
Miller	58	18	9	3	4	30	50	45	21	16	24	13	16	25	40	38	30	29	14	52	32	17	44	45	35
Novan	13	37	3	8	3	25	38	17	25	23	6	8	16	27	19	14	28	12	7	14	33	9	39	30	23
Noville	18	9	2	2	2	6	25	16	11	5	6	3	14	7	19	12	14	10	1	13	14	12	14	14	14
Oto	91	53	17	6	8	73	93	61	53	15	27	34	39	54	70	48	76	42	44	40	35	50	62	75	63
Rock	48	22	15	1	6	19	68	33	32	15	14	13	24	26	41	14	55	20	7	29	46	22	47	44	25
1st prec.	61	49	10	15	1	48	87	45	43	30	26	12	25	59	56	28	72	26	6	36	103	30	55	65	41
2d prec.	75	89	15	1	8	48	125	108	32	35	15	20	63	52	82	62	74	45	16	75	94	48	77	104	46
Rutland	98	83	12	3	11	61	135	107	73	27	25	58	80	87	97	60	111	36	60	73	74	53	133	126	50
Sioux	123	93	20	9	14	106	134	120	49	26	21	36	31	53	113	73	106	51	28	63	161	70	63	144	68
Union	48	21	3	12	9	36	71	47	44	26	21	10	32	36	39	36	63	33	19	27	35	37	44	56	46
West Fork	52	43	3	12	9	36	71	47	44	26	21	10	32	36	39	36	63	33	19	27	35	37	44	56	46

PRIMARY ELECTION, JUNE 2, 1930

WOODBURY COUNTY—Continued		111	67	22	6	13	40	150	95	49	25	23	30	70	56	30	96	82	37	29	21	72	71	73	65	111	50
Willow.....	111	67	22	6	13	40	150	95	49	25	23	30	70	56	30	96	82	37	29	21	72	71	73	65	111	50	
Wolf Creek.....	48	20	10	3	2	27	64	40	29	7	5	33	25	30	39	39	39	20	45	19	56	52	19	46	43	29	
Woodbury.....	146	80	46	7	9	71	205	129	81	24	78	44	50	49	188	89	181	85	85	39	72	76	69	121	161	67	
Sixoux City—																											
1st prec.....	61	66	22	6	16	54	91	91	37	18	44	23	40	36	95	71	55	53	24	24	54	54	61	60	60	74	57
2d prec.....	63	61	29	15	19	56	106	92	52	46	29	14	50	42	115	64	84	42	21	65	54	65	67	67	88	72	
3d prec.....	123	123	67	4	31	99	195	182	83	44	44	39	126	73	204	125	135	66	53	30	63	109	147	118	128	105	
4th prec.....	62	91	35	6	17	63	130	92	75	33	24	43	58	62	109	69	98	46	30	63	93	73	66	94	97	75	
5th prec.....	79	70	41	3	13	63	119	114	65	18	20	69	53	50	123	95	76	50	56	56	68	79	92	68	112	62	
6th prec.....	151	188	50	17	23	155	237	211	127	73	85	35	96	192	249	135	216	132	76	166	173	135	137	187	197	144	
7th prec.....	65	74	36	6	18	47	130	111	48	35	45	23	63	49	121	74	77	79	25	98	79	78	78	76	97	60	
8th prec.....	56	86	18	4	12	57	107	88	71	31	27	20	72	59	101	75	87	47	25	81	66	62	83	62	88	80	
9th prec.....	65	59	25	8	10	69	84	101	37	29	22	49	39	42	98	69	70	32	41	68	60	69	67	67	59	69	
10th prec.....	62	55	11	9	11	51	76	75	42	30	32	16	37	44	78	40	71	45	23	46	55	55	51	51	48	69	
11th prec.....	65	45	24	6	8	43	65	94	30	19	45	16	33	35	100	69	51	36	20	50	76	61	45	82	52	69	
12th prec.....	73	70	43	5	21	67	105	86	66	24	33	22	65	58	97	48	100	36	27	87	79	55	55	83	74	74	
13th prec.....	114	99	25	16	32	91	146	156	53	45	29	55	61	48	177	102	116	57	66	82	89	89	80	115	139	89	
13A prec.....	184	207	34	10	30	177	233	273	96	98	54	45	166	127	252	125	246	118	77	201	201	192	102	247	250	148	
14th prec.....	76	102	32	7	14	78	139	130	51	34	49	20	63	47	143	91	91	46	28	94	98	98	66	105	118	78	
15th prec.....	100	158	30	6	29	127	138	172	66	48	40	14	123	52	172	84	153	47	33	145	126	78	151	185	81	81	
16th prec.....	119	95	66	10	29	84	175	142	94	43	45	59	84	66	193	100	139	68	63	121	112	107	116	161	161	93	
17th prec.....	127	131	105	11	25	97	253	155	155	85	49	46	107	111	212	101	216	114	63	145	155	105	105	189	324	105	
18th prec.....	182	261	72	8	30	214	285	349	105	107	125	49	152	155	318	178	271	129	89	222	307	307	197	268	325	180	
17A prec.....	109	142	7	5	12	113	135	148	66	30	35	17	121	67	161	108	113	40	76	86	122	53	53	151	165	67	
18th prec.....	81	79	56	3	13	62	149	101	108	33	28	48	86	96	113	86	127	64	44	106	91	93	99	127	82	82	
19th prec.....	80	118	46	18	25	108	133	142	86	59	50	46	46	46	167	97	134	82	45	82	102	113	105	130	109	109	
20th prec.....	41	27	51	1	11	26	93	42	65	20	36	13	78	35	73	32	75	26	21	38	60	60	63	44	60	41	
20A prec.....	24	25	18	3	6	24	44	34	29	8	15	11	26	20	42	32	28	17	19	24	21	24	21	38	24	36	
21st prec.....	18	21	7	9	6	24	25	30	15	7	8	15	16	16	29	25	18	16	8	17	13	26	20	17	30	30	
22d prec.....	19	43	20	6	6	43	60	53	34	17	17	28	23	28	55	26	53	31	20	29	29	32	39	36	37	42	
23d prec.....	62	65	59	10	10	64	127	94	85	30	51	30	62	52	120	74	99	48	58	78	69	69	78	80	103	79	
24th prec.....	103	153	64	14	39	94	201	152	130	47	43	43	134	87	192	77	199	94	88	111	119	118	142	159	132	132	
25th prec.....	113	140	44	9	24	98	193	176	92	43	38	85	93	91	178	115	143	93	59	118	140	122	137	163	106	106	
26th prec.....	169	195	33	6	7	141	263	207	135	108	48	46	120	113	223	106	242	83	54	189	199	109	109	214	284	92	
26A prec.....	124	121	26	1	15	98	168	190	32	34	70	19	78	68	144	101	107	57	46	109	105	107	96	96	213	86	
27th prec.....	97	159	30	10	20	100	174	139	108	44	43	30	112	79	166	89	150	80	80	53	108	122	89	189	168	79	
Total.....	4539	4437	1576	395	714	3730	6761	5698	3310	1790	1874	1646	3318	3133	6163	3657	5409	2682	1936	4146	4622	3556	4991	5952	3681	3681	

## PRIMARY ELECTION

(In this and following primary election tables returns are shown only where there were contests.)

Semi-official canvass by counties of the vote cast at the primary election June 2, 1930, for candidates for United States Senator and Governor.

COUNTIES	U. S. Senator				Governor		
	L. J. Dickin- son Rep	John Ham- mill Rep.	Frank J. Lund Rep.	Wm. O. Payne Rep.	Otto Lange Rep.	Ed. M. Smith Rep.	Dan W. Turner Rep.
Adair.....	2,092	809	151	62	46	486	2,745
Adams.....	1,568	692	270	96	15	126	2,984
Allamakee.....	1,151	830	301	82	205	1,014	1,275
Appanoose.....	1,910	1,323	368	222	145	1,508	2,303
Audubon.....	947	436	212	44	39	443	1,304
Benton.....	1,602	885	239	121	266	1,307	1,392
Black Hawk.....	5,192	3,478	866	260	397	4,034	5,721
Boone.....	3,153	817	982	150	539	1,144	3,477
Bremer.....	692	659	73	24	55	804	640
Buchanan.....	2,037	1,250	220	137	173	1,413	2,302
Buena Vista.....	2,231	1,051	463	93	169	1,310	2,669
Butler.....	2,136	1,458	298	125	135	1,782	2,284
Calhoun.....	2,030	328	346	144	227	623	1,985
Carroll.....	1,341	251	132	41	95	383	1,327
Cass.....	1,555	1,158	199	97	72	675	2,487
Cedar.....	1,160	1,194	192	75	105	1,428	1,136
Cerro Gordo.....	3,296	1,213	877	73	255	1,945	3,289
Cherokee.....	1,198	1,002	408	87	117	1,180	1,530
Chickasaw.....	1,109	894	202	85	179	926	1,279
Clarke.....	1,263	509	176	81	33	430	1,706
Clay.....	1,637	692	292	111	207	732	2,146
Clayton.....	1,639	1,672	361	126	443	1,791	1,646
Clinton.....	1,774	3,798	623	221	818	3,850	1,823
Crawford.....	875	462	194	83	203	351	1,132
Dallas.....	3,447	1,142	584	181	151	1,625	3,781
Davis.....	739	421	55	57	45	556	754
Decatur.....	1,165	624	174	109	51	419	1,715
Delaware.....	1,485	1,497	245	148	250	1,868	1,568
Des Moines.....	1,410	1,978	431	271	445	1,433	2,360
Dickinson.....	1,280	320	184	80	143	278	1,415
Dubuque.....	760	699	227	93	911	408	589
Emmet.....	2,541	319	553	39	129	497	2,759
Fayette.....	2,388	2,338	465	198	286	1,869	3,583
Floyd.....	2,136	1,023	412	86	304	1,263	2,221
Franklin.....	1,993	865	421	120	221	1,219	2,162
Fremont.....	488	749	55	39	27	514	852
Greene.....	2,330	435	224	77	172	748	2,069
Grundy.....	1,461	1,050	234	92	158	787	2,068
Guthrie.....	2,313	1,131	430	144	87	868	3,197
Hamilton.....	2,656	204	2,360	27	163	1,124	3,748
Hancock.....	2,725	1,078	391	38	140	1,238	2,672
Hardin.....	2,192	687	481	132	319	945	2,341
Harrison.....	891	1,061	250	113	80	1,055	1,295
Henry.....	1,156	1,036	190	120	86	1,435	1,161
Howard.....	850	555	277	54	98	365	1,368
Humboldt.....	2,194	219	581	39	117	849	1,869
Ida.....	1,041	766	195	50	55	555	1,501
Iowa.....	1,535	556	213	102	228	629	1,655
Jackson.....	927	862	154	133	226	1,077	962
Jasper.....	2,137	1,350	218	201	165	1,772	2,001
Jefferson.....	1,272	754	186	68	104	770	1,464
Johnson.....	959	732	87	48	69	1,018	778
Jones.....	903	1,470	111	99	102	1,639	986
Keokuk.....	2,026	696	197	54	53	856	2,271
Kossuth.....	3,969	349	879	93	177	940	3,929
Lee.....	1,137	1,392	341	156	308	1,319	1,569
Linn.....	4,222	2,877	463	229	579	4,048	3,420
Louisa.....	1,110	1,026	112	118	60	947	1,617
Lucas.....	1,521	738	380	107	98	618	2,163
Lyon.....	1,119	426	150	54	77	492	1,328

COUNTIES	U. S. Senator				Governor		
	L. J. Dickin- son Rep.	John Ham- mill Rep.	Frank J. Lund Rep.	Wm. O. Payne Rep.	Otto Lange Rep.	Ed. M. Smith Rep.	Dan W Turner Rep.
Madison.....	1,710	623	161	102	26	1,597	1,215
Mahaska.....	1,687	901	377	204	290	998	2,075
Marion.....	1,522	719	618	122	118	626	2,275
Marshall.....	1,690	1,198	383	113	320	1,412	1,909
Mills.....	558	1,218	140	83	53	1,033	1,184
Mitchell.....	1,019	456	351	70	126	550	1,315
Monona.....	1,380	821	218	142	102	564	2,005
Monroe.....	1,843	1,041	464	152	183	1,221	2,235
Montgomery.....	1,588	1,348	327	100	48	331	3,292
Muscatine.....	1,092	1,863	205	199	240	1,903	1,213
O'Brien.....	1,575	1,276	467	71	96	851	2,703
Osceola.....	595	339	169	38	50	294	853
Page.....	2,089	1,780	246	97	120	800	3,413
Palo Alto.....	2,003	307	653	50	137	786	2,142
Plymouth.....	1,078	1,006	323	118	199	945	1,477
Pocahontas.....	2,114	610	897	115	302	1,000	2,582
Polk.....	16,556	5,712	2,326	920	1,810	6,496	18,758
Pottawattamie.....	1,906	2,992	941	499	776	2,696	3,440
Poweshiek.....	2,123	786	278	103	99	1,027	2,187
Ringgold.....	1,787	721	187	99	28	439	2,618
Sac.....	1,958	614	357	87	124	790	2,181
Scott.....	1,425	2,373	475	300	788	2,039	1,758
Shelby.....	682	390	169	73	89	432	818
Sioux.....	1,479	1,380	555	216	174	1,459	2,276
Story.....	3,384	1,029	530	299	279	1,585	3,448
Tama.....	1,707	900	273	73	99	1,182	1,802
Taylor.....	1,656	1,070	198	89	34	203	3,074
Union.....	2,249	974	207	112	60	556	8,312
Van Buren.....	1,390	996	213	193	104	831	1,663
Wapello.....	2,204	2,509	538	140	274	2,602	2,617
Warren.....	2,162	744	224	155	52	1,033	2,404
Washington.....	1,435	1,535	260	99	172	1,167	2,015
Wayne.....	1,187	515	112	62	64	332	1,509
Webster.....	3,663	903	1,457	224	556	1,071	4,191
Winnebago.....	2,090	235	456	22	117	511	2,149
Winnesbiek.....	1,191	1,084	780	107	470	1,146	1,785
Woodbury.....	4,539	4,437	1,578	395	714	3,730	6,761
Worth.....	1,544	535	565	48	178	832	1,801
Wright.....	2,642	465	1,451	49	145	1,131	3,401
Total.....	190,568	108,571	41,484	124,89	121,269	116,550	229,598

## PRIMARY ELECTION

Semi-official canvass by counties of vote cast at the primary election June 2, 1930, for candidates for lieutenant governor and secretary of state.

COUNTIES	Lieutenant Governor		Secretary of State			
	Arch W. McFarlane Rep.	Oscar Ulstad Rep.	G. C. Green- walt Rep.	John N. Hazlett Rep.	Charles Hind- ley Rep.	Wm. E. G. Saunders Rep.
Adair.....	1,671	605	1,218	288	231	561
Adams.....	916	1,412	1,111	294	350	494
Allamakee.....	1,144	845	348	662	286	686
Appanoose.....	2,459	814	949	466	1,159	876
Audubon.....	991	407	752	132	151	404
Benton.....	1,513	577	683	561	333	622
Black Hawk.....	7,772	1,468	1,611	3,285	779	2,307
Boone.....	2,217	1,120	1,451	740	573	1,019
Bremer.....	1,097	224	317	610	108	240
Buchanan.....	2,655	455	578	1,237	326	681
Buena Vista.....	1,840	1,122	820	538	289	1,362
Butler.....	2,698	628	624	1,635	310	555
Calhoun.....	1,127	623	415	471	270	816
Carroll.....	1,057	381	540	198	174	578
Cass.....	1,624	881	873	441	397	686
Cedar.....	1,507	662	596	626	265	619
Cerro Gordo.....	2,717	1,420	325	3,607	182	666
Cherokee.....	1,545	620	464	394	369	584
Chickasaw.....	1,449	492	512	705	214	475
Clarke.....	1,093	503	672	243	281	417
Clay.....	1,366	589	646	527	338	897
Clayton.....	2,129	1,028	694	911	403	1,185
Clinton.....	3,344	1,922	1,490	1,069	726	1,858
Crawford.....	749	493	420	286	249	441
Dallas.....	2,600	1,601	1,799	865	786	970
Davis.....	794	281	237	240	329	281
Decatur.....	1,139	634	651	457	282	347
Delaware.....	2,052	692	483	747	532	917
Des Moines.....	2,410	1,018	720	837	556	1,256
Dickinson.....	776	401	647	206	189	468
Dubuque.....	992	382	403	376	258	365
Emmet.....	1,509	989	484	324	226	1,600
Fayette.....	3,668	1,060	899	1,534	539	1,614
Floyd.....	2,248	778	368	1,345	391	948
Franklin.....	1,380	677	683	945	324	615
Fremont.....	798	341	384	207	229	316
Greene.....	1,394	526	999	465	226	522
Grundy.....	1,890	517	571	683	340	651
Guthrie.....	1,983	1,086	1,279	665	406	783
Hamilton.....	1,664	2,448	812	814	583	1,525
Hancock.....	1,441	1,609	556	1,471	200	913
Hardin.....	1,337	981	555	675	305	895
Harrison.....	1,396	619	436	522	332	717
Henry.....	1,609	545	484	584	358	545
Howard.....	985	492	256	588	179	432
Humboldt.....	1,381	1,146	399	448	273	1,173
Ida.....	1,081	547	499	390	261	490
Iowa.....	996	501	567	401	297	455
Jackson.....	854	500	534	310	289	513
Jasper.....	2,441	762	879	693	671	884
Jefferson.....	1,309	460	598	352	315	545
Johnson.....	1,133	384	455	344	168	528
Jones.....	1,691	514	567	467	304	801
Keokuk.....	1,772	627	849	670	388	527
Kossuth.....	2,090	1,642	738	490	439	2,225
Lee.....	1,836	604	687	598	464	647
Linn.....	4,318	1,465	1,921	1,439	778	1,786
Louis.....	1,299	493	381	435	297	694
Lucas.....	1,759	623	849	402	509	553
Lyon.....	693	755	234	253	198	767

COUNTIES	Lieutenant Governor		Secretary of State			
	Arch. W. McFarlane Rep.	Oscar Ulstad Rep.	G. C. Greenwalt Rep.	John N. Hazlett Rep.	Charles Hindley Rep.	Wm. E. G. Saunders Rep.
Madison	1,438	659	907	386	329	546
Mahaska	1,519	791	654	487	534	886
Marion	1,654	814	1,063	384	402	619
Marshall	1,877	820	812	798	465	611
Mills	1,184	483	1,274	166	199	230
Mitchell	764	600	253	537	182	328
Monona	1,178	916	633	384	307	751
Monroe	2,039	880	1,192	514	784	431
Montgomery	1,701	1,036	1,272	634	286	550
Muscatine	1,377	698	388	701	322	964
O'Brien	1,768	936	1,168	378	473	751
Oceola	492	402	173	174	143	409
Page	2,227	973	1,652	506	417	720
Palo Alto	1,438	853	464	381	266	1,692
Plymouth	1,203	738	582	638	269	534
Pocahontas	1,466	1,053	525	463	374	1,366
Polk	12,735	4,605	10,836	2,249	1,903	4,469
Pottawattamie	3,295	1,720	1,460	1,086	732	2,105
Poweshiek	2,122	602	798	506	341	1,013
Ringgold	1,540	685	997	427	325	483
Sac	1,576	850	602	450	309	1,043
Scott	2,128	1,040	956	919	597	1,234
Shelby	612	371	362	212	165	350
Sioux	1,673	1,174	1,006	547	370	1,052
Story	2,260	1,015	1,674	875	447	896
Tama	1,977	645	736	470	326	862
Taylor	1,449	897	785	435	425	565
Union	1,955	793	1,368	393	409	670
Van Buren	1,527	666	711	463	361	669
Wapello	2,705	1,165	1,538	772	728	1,064
Warren	1,870	777	1,274	483	408	578
Washington	2,095	564	747	664	538	695
Wayne	1,125	467	484	264	329	483
Webster	2,322	1,903	1,230	853	661	1,486
Winnebago	779	1,496	285	938	215	690
Winnebiek	1,165	1,581	529	793	501	765
Woodbury	5,698	3,310	1,790	1,874	1,646	3,318
Worth	744	1,539	290	1,062	217	520
Wright	1,164	3,183	685	1,145	391	1,272
Total	183,259	91,681	86,218	67,588	40,080	85,957

PRIMARY ELECTION

Semi-official canvass by counties of vote cast at primary election June 2, 1930, for candidates for auditor of state, treasurer of state and railroad commissioners.

COUNTIES	Auditor of State		Treasurer of State		Railroad Commissioner			
	J. W. Long Rep.	J. H. Strief Rep.	W. J. Burbank Rep.	Ray E. Johnson Rep.	C. H. Bell Rep.	Starr E. Cogswell Rep.	Chas. Webster Rep.	Fred P. Woodruff Rep.
Adair	1,878	366	962	1,509	841	555	871	1,053
Adams	1,778	449	895	1,339	650	411	890	909
Allamakee	1,528	460	790	1,242	624	327	1,250	781
Appanoose	2,868	882	1,257	2,159	982	751	1,566	1,725
Audubon	1,143	259	483	940	382	315	677	776
Benton	1,428	619	883	1,338	811	715	1,140	1,178
Black Hawk	5,901	1,880	4,489	4,093	2,766	1,682	4,118	3,450
Boone	2,835	770	1,544	2,277	1,458	1,093	1,895	1,717
Bremser	957	256	698	565	321	234	779	513
Buchanan	2,155	652	1,267	1,662	852	490	1,524	1,109
Buena Vista	2,096	912	1,008	2,055	983	500	1,126	1,449
Butler	2,318	691	1,855	1,457	1,187	659	1,497	1,252
Calhoun	1,276	508	652	1,366	581	550	1,018	891
Carroll	1,053	382	558	898	476	264	726	683
Cass	1,789	590	1,036	1,409	844	431	1,106	1,220
Cedar	1,601	592	687	1,570	574	473	1,084	964
Cerro Gordo	3,661	733	1,691	2,614	884	989	2,176	2,200
Cherokee	1,277	900	931	1,272	661	411	1,044	956
Chickasaw	1,409	448	885	1,065	400	281	1,159	891
Clarke	1,281	338	666	983	424	327	625	736
Clay	1,484	540	967	1,188	767	570	1,252	1,135
Clayton	2,439	696	1,090	2,102	1,046	447	1,858	1,245
Clinton	4,055	1,136	1,745	3,527	1,910	1,016	2,548	2,318
Crawford	831	445	577	749	523	468	686	793
Dallas	3,367	952	1,965	2,422	1,157	1,238	2,115	1,952
Davis	772	297	361	749	336	239	511	553
Decatur	1,592	346	704	1,108	547	361	826	916
Delaware	2,357	510	1,111	1,768	671	372	1,614	1,060
Des Moines	2,455	864	1,194	2,231	1,163	724	1,412	1,440
Dickinson	938	317	561	865	432	417	772	749
Dubuque	944	418	681	757	491	482	881	777
Emmet	1,917	513	898	1,682	576	528	1,075	1,034
Fayette	3,600	936	1,666	3,084	1,097	595	3,609	2,209
Floyd	2,286	641	1,367	1,625	652	616	1,729	1,197
Franklin	1,710	520	1,084	1,456	738	703	1,240	1,060
Fremont	841	264	469	651	325	193	529	600
Greene	1,614	429	887	1,273	645	512	831	865
Grundy	1,707	504	795	1,498	654	478	1,052	928
Guthrie	2,334	754	1,289	1,858	1,009	815	1,236	1,348
Hamilton	3,334	565	1,091	2,890	1,000	697	1,768	1,722
Hancock	2,281	613	1,306	1,691	887	611	1,328	1,252
Hardin	1,738	552	782	1,751	707	635	1,205	1,120
Harrison	1,422	628	807	1,274	526	450	1,064	1,134
Henry	1,431	537	644	1,434	659	405	885	951
Howard	1,058	401	514	991	316	234	626	550
Humboldt	1,796	482	765	1,589	508	474	1,002	892
Ida	1,181	492	563	1,147	441	289	866	894
Iowa	1,148	458	710	1,026	556	327	560	581
Jackson	892	555	638	889	523	586	728	833
Jasper	2,582	497	1,440	1,770	1,068	625	1,277	1,679
Jefferson	1,627	284	461	1,428	759	353	814	831
Johnson	1,151	349	517	1,022	486	325	762	895
Jones	1,573	625	677	1,558	598	457	1,150	1,055
Keokuk	1,845	548	694	1,907	773	475	1,090	1,138
Kossuth	2,892	742	1,291	2,474	954	845	1,691	1,360
Lee	1,885	498	843	1,577	1,083	443	1,033	1,174
Linn	4,096	1,600	2,424	3,704	1,602	1,368	2,989	2,872
Louisa	1,344	470	428	1,589	606	353	713	859
Lucas	1,817	550	907	1,484	736	427	958	1,416
Lyon	1,003	467	429	1,039	343	316	620	690

COUNTIES	Auditor of State		Treasurer of State		Railroad Commissioner			
	W. Long Rep.	J. H. Strief Rep.	W. J. Burbank Rep.	R. Y. E. Johnson Rep.	C. H. Bell Rep.	Star E. Cogswell Rep.	Chas. Webster Rep.	Fred P. Woodruff Rep.
Madison	1,874	368	1,081	1,117	658	545	783	987
Mahaska	1,692	716	994	1,590	904	657	1,204	1,519
Marion	1,903	546	947	1,506	691	433	1,133	2,085
Marshall	2,108	616	1,138	1,721	953	932	1,529	1,457
Mills	1,274	440	728	996	484	310	695	950
Mitchell	921	350	525	850	440	448	738	634
Monona	1,237	922	772	1,404	602	422	970	1,004
Monroe	2,060	947	1,044	1,948	980	562	1,139	1,812
Montgomery	2,079	606	958	1,890	660	590	1,247	1,493
Muscatine	1,246	779	521	2,419	814	679	1,195	1,074
O'Brien	2,188	524	1,124	1,677	868	594	1,413	1,064
Osceola	650	272	377	535	214	187	431	357
Page	2,517	725	1,317	2,011	948	599	1,481	1,791
Palo Alto	1,843	604	791	1,647	540	403	1,044	868
Plymouth	1,071	866	856	1,129	582	422	921	823
Pocahontas	1,737	693	813	2,004	966	700	1,417	1,123
Polk	14,343	4,209	6,162	10,834	8,162	9,140	7,976	8,633
Pottawattamie	3,495	1,550	2,158	3,252	1,757	1,493	2,264	2,539
Poweshiek	2,254	476	940	1,809	757	771	1,097	1,286
Ringgold	2,033	353	706	1,657	705	442	881	1,074
Sac	1,825	733	896	1,587	696	543	1,160	1,039
Scott	2,290	1,064	1,281	2,398	1,422	1,231	1,915	1,876
Shelby	684	304	479	587	431	298	508	578
Sioux	1,720	1,202	1,120	1,794	900	800	1,324	1,254
Story	3,287	554	1,541	2,128	1,281	1,046	1,865	1,723
Tama	1,829	582	833	1,691	523	487	1,177	1,184
Taylor	1,769	595	887	1,498	675	405	1,024	1,140
Union	2,210	547	1,263	1,541	820	539	1,195	1,344
Van Buren	1,713	476	844	1,378	1,378	268	835	814
Wapello	2,797	1,083	1,584	2,621	1,654	1,140	1,792	1,999
Warren	2,209	468	1,170	1,566	531	534	1,079	1,545
Washington	2,137	525	1,007	1,738	1,057	437	1,248	1,210
Wayne	1,238	372	565	1,075	441	343	714	881
Webster	2,808	1,213	1,419	3,342	1,398	1,523	2,437	2,079
Winneshago	1,740	403	739	1,438	504	465	985	988
Winneshiek	2,030	571	917	1,770	599	421	1,670	964
Woodbury	3,133	6,163	3,657	5,409	2,682	1,938	4,148	4,622
Worth	1,639	357	691	1,368	521	397	955	867
Wright	2,950	588	1,378	2,247	954	760	1,630	1,425
Total	203,702	69,944	109,742	175,750	87,726	66,831	132,801	130,251



## PRIMARY ELECTION

Semi-official canvass by counties of vote cast at primary election June 2, 1930,  
for secretary of agriculture and superintendent of public instruction.

COUNTIES	Secretary of Agriculture		Supt. of Public Instruction	
	Guy M. Lambert Rep.	Mark G. Thornburg. Rep.	Agnes Samuelson Rep.	John E. Smith Rep.
Adair.....	958	1,464	1,840	858
Adams.....	726	1,437	2,065	481
Allamakee.....	841	3,069	1,327	826
Appanoose.....	1,299	1,985	2,303	1,280
Audubon.....	383	1,029	1,056	457
Benton.....	746	1,422	1,249	1,163
Black Hawk.....	3,288	4,724	5,028	3,818
Boone.....	1,171	2,404	2,852	1,336
Bremer.....	392	796	741	587
Buchanan.....	1,134	1,625	1,713	1,446
Buena Vista.....	738	2,242	2,556	918
Butler.....	1,099	1,863	1,845	1,471
Calhoun.....	600	1,365	1,436	700
Carroll.....	421	981	973	548
Cass.....	852	1,591	1,832	809
Cedar.....	805	1,397	1,200	1,144
Cerro Gordo.....	1,372	2,700	2,986	1,515
Cherokee.....	720	1,380	1,551	834
Chickasaw.....	703	1,217	1,250	845
Clarke.....	653	961	1,180	627
Clay.....	715	1,481	1,454	893
Clayton.....	1,016	2,075	1,837	1,505
Clinton.....	1,950	3,123	2,824	2,876
Crawford.....	507	801	947	479
Dallas.....	1,461	2,985	3,209	1,527
Davis.....	452	623	708	464
Decatur.....	644	1,104	1,294	602
Delaware.....	1,014	1,715	1,768	1,329
Des Moines.....	1,550	1,738	2,257	1,475
Dickinson.....	492	923	848	503
Dubuque.....	523	774	795	738
Emmet.....	641	1,842	1,656	995
Fayette.....	1,329	3,198	3,046	1,918
Lloyd.....	1,127	1,892	1,921	1,252
Franklin.....	795	1,727	1,598	1,064
Fremont.....	308	814	1,050	215
Greene.....	668	1,500	1,589	815
Grundy.....	938	1,304	1,384	1,034
Guthrie.....	864	2,394	2,384	1,094
Hamilton.....	1,107	2,625	2,028	2,631
Hancock.....	775	2,046	2,064	1,192
Hardin.....	821	1,581	1,706	1,039
Harrison.....	734	1,229	1,376	759
Henry.....	778	1,205	1,336	955
Howard.....	525	909	1,043	536
Humboldt.....	574	1,711	1,487	1,079
Ida.....	541	1,157	1,167	614
Iowa.....	601	1,069	1,057	787
Jackson.....	624	881	933	708
Jasper.....	2,544	1,057	2,089	1,291
Jefferson.....	600	1,170	1,512	628
Johnson.....	587	903	1,033	647
Jones.....	681	1,424	1,321	1,011
Keokuk.....	1,019	1,434	1,653	1,014
Kossuth.....	1,041	2,657	2,346	1,623
Lee.....	1,062	1,242	1,511	1,164
Linn.....	2,216	3,584	4,381	2,199
Louis.....	579	1,236	1,246	853
Lucas.....	929	1,378	1,629	943
Lyon.....	335	1,090	979	615

COUNTIES	Secretary of Agriculture		Supt of Public Instruction	
	Guy M. Lambert Rep.	Mark G. Thornburg Rep.	Agnes Samuelson Rep.	John E. Smith Rep.
Madison.....	787	1,311	1,603	659
Mahaska.....	988	1,531	1,726	962
Marion.....	976	1,440	1,745	920
Marshall.....	1,150	1,642	1,718	1,170
Mills.....	626	1,063	1,333	525
Mitchell.....	413	878	925	572
Monona.....	602	1,511	1,614	749
Monroe.....	1,164	1,743	1,958	1,269
Montgomery.....	1,018	1,658	2,513	626
Muscatine.....	788	1,408	1,199	1,453
O'Brien.....	908	1,766	1,989	1,036
Osceola.....	259	621	563	391
Page.....	1,004	2,186	3,413	663
Palo Alto.....	339	2,217	1,619	880
Plymouth.....	724	1,139	1,344	772
Pocahontas.....	621	2,029	2,113	922
Polk.....	5,627	13,732	15,252	5,918
Pottawattamie.....	1,986	3,214	3,514	2,118
Poweshiek.....	1,289	1,395	1,894	1,021
Ringgold.....	749	1,533	1,831	765
Sac.....	712	1,727	1,737	1,039
Scott.....	1,539	1,983	1,975	1,802
Shelby.....	399	678	713	375
Sioux.....	911	1,945	1,979	1,226
Story.....	1,090	2,685	2,885	1,171
Tama.....	838	1,608	1,481	1,067
Taylor.....	758	1,501	2,065	692
Union.....	1,059	1,717	2,187	891
Van Buren.....	959	1,202	1,480	960
Wapello.....	1,761	2,312	3,026	1,417
Warren.....	989	1,700	1,899	1,075
Washington.....	1,165	1,508	1,901	1,091
Wayne.....	556	1,024	1,085	601
Webster.....	1,499	2,794	3,132	1,877
Winnebago.....	524	1,536	1,762	680
Winnechiek.....	1,157	1,449	1,792	1,088
Woodbury.....	3,556	4,991	5,952	3,681
Worth.....	562	1,326	1,350	895
Wright.....	1,005	2,371	2,132	1,788
Total.....	97,625	177,227	193,869	111,545

## PRIMARY ELECTION

Returns by counties of vote cast June 2, 1930, for republican candidates for congress in districts where there were contests.

## FIRST DISTRICT

COUNTIES	Louis J. Kehoe Rep.	W. F. Kopp Rep.
Des Moines.....	510	3,500
Henry.....	354	2,364
Jefferson.....	601	1,533
Lee.....	2,386	512
Louisa.....	352	1,851
Van Buren.....	611	1,630
Washington.....	920	2,130
<b>Total.....</b>	<b>5,734</b>	<b>13,820</b>

## THIRD DISTRICT

COUNTIES	William Galloway Rep.	T. J. B. Robinson Rep.
Black Hawk.....	5,799	4,096
Bremer.....	472	927
Buchanan.....	1,473	2,218
Butler.....	1,577	2,416
Delaware.....	1,170	2,204
Dubuque.....	362	1,360
Franklin.....	1,022	2,632
Hardin.....	780	2,179
Wright.....	1,215	2,913
<b>Total.....</b>	<b>13,870</b>	<b>20,935</b>

## FOURTH DISTRICT

COUNTIES	C. A. Benson Rep.	Gilbert N. Haugen Rep.	W. M. Straud Rep.
Allamakee.....	622	1,294	320
Cerro Gordo.....	1,571	2,637	464
Clickassaw.....	800	1,242	247
Clayton.....	2,505	1,212	141
Fayette.....	2,382	2,207	362
Floyd.....	1,687	1,662	288
Howard.....	406	1,118	223
Mitchell.....	419	1,149	196
Winneschick.....	923	1,570	1,042
Worth.....	919	1,235	643
<b>Total.....</b>	<b>12,214</b>	<b>15,446</b>	<b>3,93</b>

TENTH DISTRICT

COUNTIES	Fred C. Gilchrist Rep.	S. G. Goldthwaite Rep.	Frederic Larrabee Rep.
Boone.....	1,244	2,862	803
Calhoun.....	1,177	314	1,010
Carroll.....	642	510	417
Crawford.....	597	380	483
Emmet.....	1,358	520	1,032
Greene.....	682	1,704	476
Hamilton.....	1,462	1,178	1,748
Hancock.....	1,272	736	927
Humboldt.....	1,401	169	1,109
Keanuth.....	1,817	684	1,908
Palo Alto.....	1,947	190	603
Pocahontas.....	3,354	173	420
Webster.....	1,071	469	4,631
Winnabago.....	1,079	489	917
Total.....	19,103	10,358	16,464

PRIMARY ELECTION

Returns by counties of vote cast June 2, 1930, for democratic candidates for congress in eighth district where there was a contest.

EIGHTH DISTRICT

COUNTIES	James Pearson Dem.	A. M. Pryor Dem.
Adams.....	313	104
Appanoose.....	573	221
Clarke.....	183	87
Decatur.....	514	394
Fremont.....	304	171
Lucas.....	159	64
Page.....	145	21
Ringgold.....	145	42
Taylor.....	174	42
Union.....	99	46
Wayne.....	537	339
Total.....	3,116	1,531

## PRIMARY ELECTION

Canvass by counties of vote cast at primary election June 2, 1930, for republican and democratic nominations for state senators in districts where there were contests.

## SEVENTH DISTRICT

COUNTIES	Adams Rep.	Coykendall Rep.	Wilson
Fremont.....	785	385	215
Page.....	749	1,470	1,844
Total.....	1,534	1,855	2,059

## THIRTEENTH DISTRICT

COUNTIES	Bluhm Rep.	Bradley Rep.	Shane Rep.
Wapello.....	2,017	542	2,290
Total.....	2,017	542	2,290

## TWENTY-NINTH DISTRICT

COUNTIES	Bergman Rep.	Morgan Rep.	Myers Dem.	Sellman Dem.
Jasper.....	2,329	1,375	285	165
Total.....	2,329	1,375	285	165

## THIRTY-FIFTH DISTRICT

COUNTIES	Cooney Dem.	Swift Dem.
Dubuque.....	2,990	2,235
Total.....	2,990	2,235

## THIRTY-SEVENTH DISTRICT

COUNTIES	Knudson Rep.	Needham Rep.	Schmedika Rep.
Hamilton.....	2,931	734	869
Hardin.....	1,009	1,730	701
Wright.....	1,599	1,307	822
Total.....	5,539	3,771	2,392

## THIRTY-EIGHTH DISTRICT

COUNTIES	Howard Rep.	Rogers Rep.	Wenner Rep.
Black Hawk.....	3,113	1,895	4,164
Grundy.....	344	2,282	298
Total.....	3,457	4,177	4,462

FORTY-SECOND DISTRICT

COUNTIES	Bailey Rep.	Hook Rep.	Klemme Rep.
Howard.....	202	463	1,101
Wineshiek.....	769	1,419	1,273
Total.....	971	1,882	2,374

FORTY-FOURTH DISTRICT

COUNTIES	Brookins Rep.	Hill Rep.	Kepple Rep.
Chickasaw.....	791	530	940
Floyd.....	1,268	1,687	822
Total.....	2,059	2,217	1,762

FORTY-FIFTH DISTRICT

COUNTIES	Breakenridge Rep.	Brush Rep.	Leo Rep.	Strippel Rep.
Benton.....	414	297	790	1,412
Tama.....	1,352	683	621	208
Total.....	1,766	980	1,411	1,620

FORTY-EIGHTH DISTRICT

COUNTIES	Merritt Rep.	Piper Rep.	Quirk Rep.
Carroll.....	986	277	331
Greene.....	942	961	552
Sac.....	760	196	1,910
Total.....	2,688	1,434	2,793

FIFTIETH DISTRICT

COUNTIES	Ritchie Rep.	Van Alstine Rep.
Buena Vista.....	2,515	1,159
Humboldt.....	998	1,713
Pocahontas.....	1,605	1,890
Total.....	5,118	4,762

## PRIMARY ELECTION

Canvass of votes by counties cast at primary election June 2nd, 1930, for candidates for republican and democratic nominations for representatives in general assembly in counties where there were contests and where two were to be nominated on same ticket.

R—Republican. D—Democrat.

District	Counties and Candidates	Votes	District	Counties and Candidates	Votes
1	Lee— John P. Kennedy R..... Wm. S. Kennedy R.....	1,562 1,271	27	Warren— Victor Fetter R..... B. F. Read R.....	1,924 1,017
2	Van Buren— J. O. D. Mathias R..... A. H. Mounce R.....	1,437 1,441	28	Madison— D. M. Griswold R..... O. E. Husted R.....	1,004 1,487
3	Davis— T. H. Barnett R..... P. T. Grimes R..... Alwin K. Plank R.....	343 554 399	29	Adair— S. Fleming R..... J. W. Roberts R.....	1,285 1,679
4	Appanoose— Howard Ballew R..... Robert Caldwell R..... David Dinning R..... T. W. Kilion D..... Wm. H. Mewmaw D.....	1,402 1,365 1,098 470 405	31	Pottawattamie— Harry M. Greene R..... Geo. H. Mayne 2d R..... Peter S. Petersen R.....	3,303 3,303 3,056
7	Ringgold— Charles A. Bailey R..... Charles A. Robinson R..... L. B. Shannon R..... D. A. Vaughn R.....	464 1,084 330 828	34	Andubon— Miles Gardner R..... Peter Hansen R..... N. Jensen R.....	517 663 456
8	Taylor— R. W. Cox R..... L. T. Reed R.....	1,415 1,478	35	Guthrie— George M. Hopkins R..... C. E. Kimm R.....	2,237 1,069
9	Page— Lanus Haglund R..... Paul L. Millhone R.....	1,737 2,098	37	Polk— Ed. R. Brown R..... Vernon T. Hanger R..... J. W. Jarnagin R..... Geo. A. Kern R..... Joseph Lilly R..... Robert H. Phillippe R.....	8,095 5,990 5,266 7,483 6,403 6,929
10	Fremont— W. J. Brown R..... L. O. Clark R.....	573 665	38	Jasper— Chas. E. Baker R..... Bert Gibson R..... James Hunter R..... J. E. Craven D..... K. F. Wilson D.....	1,357 898 1,261 249 153
13	Adams— F. H. Beath R..... Lee R. Watts R.....	1,424 1,354	39	Poweshiek— Harold E. Bryan R..... John C. Gibbs R..... W. J. McLain R.....	930 938 1,234
17	Monroe— Henry S. Berry R..... Roy Manear R.....	1,833 1,847	40	Iowa— L. W. Hatter R..... Robert Shendenhelm R.....	
18	Wapello— Enos C. Greninger R..... L. W. Hall R..... Joe Parks R..... Leonard Stimmer R.....	1,926 1,945 1,605 2,448	42	Muscatine— Theodore Drake R..... Harry Metzger R.....	1,625 1,019
19	Jefferson— H. C. Pattison R..... L. C. Ryman R.....	1,305 800	43	Scott— Frank W. Elliott R..... John T. Hansen R.....	3,644 3,508
22	Louisa— Jesse Huddle R..... Ralph R. Hunt R.....	1,064 1,421	44	Cedar— Wm. Bierkamp R..... Wm. T. Gilmore R..... J. P. Walton R.....	708 1,259 663
24	Keokuk— Bert Fischer R..... Raymond Johnson R..... J. A. Mathews R.....	1,258 716 799	45	Clinton— H. A. Grantham R..... Richard N. Howes R..... William N. Judd R..... Harry Neints R..... Harry C. Paulson R..... Wm. S. Rice R..... Milton Penco D..... J. H. Thiessen D.....	1,462 2,230 1,695 1,115 2,705 1,351 448 447
25	Mahaska— Will H. Crozier R..... Albert N. Johnson R..... J. W. Johnson R.....	1,406 972 818			
26	Marion— E. S. Coulter D..... Robert Tuinstra D.....	415 471			

COUNTY REPRESENTATIVES—(CONTINUED)

R—Republican. D—Democrat.

Dis-trict	Counties and Candidates	Votes	Dis-trict	Counties and Candidates	Votes
48	Linn— Frank C. Byers R..... D. R. McCreary R..... F. B. Baldwin D..... John T. Christie D.....	5,589 5,123 429 421	73	Butler— R. S. Sherwood R..... Fred B. Witt R.....	1,881 2,147
49	Benton— Lewis Greaser R..... J. E. McMillan R.....	1,405 1,200	75	Wright— James Mehl R..... O. P. Morton R.....	1,741 2,594
50	Tama— A. E. Kepford R..... W. Walter Wilson R.....	1,268 1,509	76	Humboldt— John Cunningham R..... W. H. Strachan R.....	1,354 1,632
53	Boone— C. R. Anderson R..... David H. Conn R..... Harry T. Green R..... Frank Hollingsworth R..... Edgar Mackey R.....	1,022 542 718 2,087 690	77	Pocahontas— Byron G. Allen R..... Gerd Beneke R.....	2,177 1,919
54	Greene— R. M. Buchmiller R..... W. E. S. Hutcheon R..... D. A. Patterson R.....	920 1,087 1,021	79	Cherokee— Arthur I. Birch R..... N. M. Nelson R.....	1,037 1,721
55	Carroll— Lewis L. Akin R..... Richard H. Van Egdom R..... George O'Donnell D..... John H. Schroeder D.....	806 591 1,140 1,009	82	O'Brien— G. H. Hesse R..... Chas. F. McCormack R..... G. W. Smith R.....	1,481 687 1,073
58	Woodbury— L. B. Forsling R..... Carl W. H. Sass R..... Wallace M. Short R.....	6,034 5,110 5,960	83	Clay— A. H. Avery R..... W. G. Heikens R..... Roy S. La Brant R..... F. J. O'Brien R.....	1,181 740 285 957
60	Sao— W. M. Dean R..... Geo. C. Stanzel R.....	1,180 1,911	84	Palo Alto— H. E. Barringer R..... D. G. Mc Carthy R.....	1,622 1,381
62	Webster— W. G. Byerhoff R..... Reyburn L. Rutledge R.....	2,136 3,172	85	Kossuth— J. H. Jensen R..... Geo. D. Moulton R.....	2,371 1,922
63	Hamilton— Peter Hove R..... Frank G. Snyder R.....	1,804 2,985	86	Hancock— S. B. Durant R..... C. H. Nelson R.....	1,800 1,324
65	Grundy— Otto Albert R..... O. A. Ontjes R.....	1,515 1,607	8	Cerro Gordo— C. W. Files R..... W. E. Long R.....	1,801 3,095
66	Black Hawk— Peter Beck R..... C. A. Hollis R..... E. M. Lichty R..... R. E. Newell R..... R. H. Waters R.....	3,686 3,822 4,784 1,206 2,322	88	Floyd— J. M. Ferguson R..... Reuben H. Koenig R..... Roy J. Sours R.....	620 869 2,328
67	Buchanan— R. F. French R..... Guy I. Grover R.....	2,032 1,685	89	Chickasaw— H. A. Grimso R..... H. R. Swanger R.....	1,077 1,083
68	Delaware— Larence W. Davis R..... Benj. Jaycox R.....	1,718 1,635	91	Winneshiek— George N. Ellickson R..... A. T. Istad R..... Hubert J. Opsahl R..... Henry L. Wemark R.....	964 865 900 700
69	Dubuque— James N. Hayes D..... John Ryder D.....	3,810 3,774	92	Howard— L. J. De Walle R..... Frank B. Lomas R.....	907 936
71	Fayette— Wm F. Byers R..... Thore Thompson R.....	2,317 2,621	94	Worth— Paul G. Thonn R..... Samuel R. Torgeson R.....	974 1,920
72	Bramer— J. Y. Hazlett R..... Geo. M. Vosseller R.....	599 743	96	Emmet— E. O. Helgason R..... J. O. Kasa R..... O. N. Refsall R.....	1,244 1,024 1,153
			97	Dickinson— Francis Johnson R..... J. I. Myerly R.....	1,197 624



GENERAL ELECTION, NOVEMBER 4, 1930

Semi-Official Vote Cast by Precincts in Iowa for United States Senator, Governor, Lieutenant Governor, Secretary of State, Auditor of State, Treasurer of State, Attorney General, Secretary of Agriculture, Superintendent of Public Instruction, Railroad Commissioner and Members of Congress

FIRST DISTRICT  
DES MOINES COUNTY

Precincts	U. S. Sen.		Governor		Lieut. Gov.		Sec. of State		Aud. State		Treas. State		Atty. Gen.		Sec. Agri.		Railroad Commissioner				Cong.		
	Rep.	Dem.	Turner	Hageman	McFarlane	Osborne	Greenwalt	Efter	Long	Scotts	Johnson	Hiegel	Fletcher	Finch	Thornburg	Underwood	Gillman	Webster	Goddard	Conway	Kinney	Kopp	Conrad
Burlington—	196	208	202	208	199	212	210	200	205	205	235	236	234	207	205	203	209	209	205	205	206	195	214
1st ward, 1st prec.	181	200	200	271	188	278	195	273	194	274	195	275	195	275	194	193	270	191	192	198	135	194	280
1st ward, 2d prec.	300	365	329	329	373	290	394	271	393	275	393	272	391	275	395	392	273	394	395	272	271	363	319
2d ward, 1st prec.	147	250	151	248	153	245	155	242	156	246	156	242	151	246	152	147	252	154	153	245	245	160	237
3d ward, 1st prec.	112	152	120	143	130	134	131	133	139	137	137	123	136	128	134	129	134	130	133	132	131	121	142
3d ward, 2d prec.	125	177	140	164	145	159	145	156	144	159	145	159	145	159	143	144	160	146	146	158	158	136	187
4th ward, 1st prec.	122	168	127	182	125	186	130	131	129	182	129	182	127	184	129	182	129	127	126	184	184	130	180
4th ward, 2d prec.	266	177	275	187	256	156	292	151	238	155	290	155	287	158	288	160	285	290	291	155	154	276	178
5th ward, 1st prec.	139	241	150	232	151	223	159	221	157	223	160	223	159	221	153	156	225	157	157	224	224	157	225
5th ward, 2d prec.	241	164	257	150	256	145	291	142	260	143	259	144	262	143	260	144	259	258	144	144	144	164	161
6th ward, 1st prec.	155	190	174	159	174	109	173	189	171	172	175	169	175	168	175	177	168	175	168	168	168	142	181
6th ward, 2d prec.	215	204	243	175	249	167	233	165	230	166	249	170	249	170	250	168	244	178	249	171	170	235	185
7th ward, 1st prec.	284	329	328	308	310	307	323	292	313	303	315	303	311	307	320	314	306	318	318	299	300	282	334
7th ward, 2d prec.	279	326	319	335	318	288	322	281	317	289	324	283	320	282	318	290	283	320	322	284	287	316	298
Augusta.....	34	51	39	47	44	43	44	44	44	43	44	43	42	44	42	41	46	44	44	42	42	34	53
Benton.....	66	58	73	54	74	52	75	51	74	53	74	52	73	54	73	54	69	56	74	53	53	72	54
Concordia.....	42	43	49	36	59	36	48	33	50	36	50	35	49	37	49	37	50	50	36	36	43	43	43
Danville.....	277	145	301	120	292	131	290	132	289	133	291	131	292	130	290	132	293	289	290	132	132	282	140
Flint River.....	203	238	234	328	229	218	234	213	231	215	230	216	231	217	231	224	232	232	230	218	219	200	232
Fraughin.....	83	126	87	122	91	120	93	117	92	119	93	119	92	119	92	90	122	96	83	116	119	100	110
Huron.....	78	84	81	30	85	27	83	30	85	28	83	29	81	27	86	27	86	27	85	28	28	76	37
Jackson.....	23	20	28	17	26	17	27	15	25	18	26	17	26	17	26	18	28	26	17	17	17	24	19
Pleasant Grove.....	98	48	106	40	100	45	101	45	100	46	100	49	98	48	99	45	95	99	46	46	46	93	51
Tama.....	68	62	59	62	59	62	62	59	61	60	60	60	61	60	60	57	63	60	60	61	61	63	56
Union.....	169	88	180	76	181	75	181	74	184	73	185	72	180	77	181	76	176	181	76	75	75	176	86
Washington.....	82	83	94	70	84	82	88	78	88	79	88	78	83	82	84	82	84	86	85	80	80	80	88
Yellow Spring.....	282	99	310	84	314	78	313	78	313	80	311	80	315	76	310	314	315	315	76	76	75	302	88
Total.....	4287	4357	4689	3985	4686	3943	4787	3943	4742	3906	4769	3886	4739	3911	4742	3912	4702	3966	4755	3761	3789	4516	4156

HENRY COUNTY

Baltimore.....	56	91	58	82	47	86	42	87	49	88	43	47	83	80	66	82
Canada.....	148	80	156	127	131	67	135	61	133	63	127	107	120	76	123	62
Center.....	108	117	126	99	100	98	103	91	103	94	98	102	108	95	92	84
Hillsboro.....	102	43	110	35	107	34	103	36	104	33	101	36	104	34	33	39
Jackson.....	68	63	76	53	71	43	70	43	73	42	75	38	71	43	64	44
Jefferson.....	146	171	170	133	144	125	146	144	128	133	137	121	149	139	114	121
Marion.....	78	51	84	44	80	43	87	39	82	38	83	42	77	52	80	32
Mt. Pleasant—																
1st ward.....	266	138	292	104	265	82	275	93	277	93	275	91	266	100	261	82
2d ward.....	144	139	283	86	258	82	274	74	261	64	268	81	255	94	241	65
3d ward.....	186	123	180	90	140	86	148	83	147	85	147	90	143	96	124	83
4th ward.....	168	100	189	72	176	59	189	58	180	61	180	56	176	71	168	59
New London.....	309	319	349	261	316	260	314	265	313	266	312	261	318	269	340	320
Rome.....	177	53	28	44	22	45	18	46	24	41	19	43	18	44	43	37
Salem.....	179	62	191	74	188	68	201	59	187	72	198	60	195	67	189	68
Scott.....	289	110	298	97	291	84	298	86	299	92	298	86	297	94	288	58
Tipton.....	85	46	97	31	81	31	81	39	74	42	79	31	76	34	78	30
Trenton.....	109	79	120	67	108	67	108	67	114	60	111	53	109	61	111	67
Wayne.....	186	71	191	55	175	51	190	46	182	53	202	36	178	45	188	39
Total.....	2696	1876	2979	1490	2694	1439	2774	1432	2681	1497	2812	1344	2723	1402	2660	1364

JEFFERSON COUNTY

Blackhawk.....	134	57	165	29	145	38	140	35	143	35	143	37	144	33	140	34	144	41	143	136	34	147	36		
Buchanan.....	144	80	178	47	154	49	148	55	166	55	161	45	161	43	142	63	165	165	52	180	151	48	176	51	
Cedar.....	68	62	80	46	73	47	72	48	70	47	70	44	69	43	74	40	84	84	42	71	69	45	83	44	
Center.....	195	99	223	62	201	66	200	66	205	63	209	60	207	63	209	62	209	209	72	198	197	61	220	53	
Des Moines.....	113	73	119	55	93	65	84	71	95	64	96	58	100	59	92	65	109	109	67	88	87	58	114	56	
Fairfield—																									
1st ward.....	231	119	282	68	255	65	245	68	256	65	257	62	257	62	251	64	259	259	70	246	245	66	277	69	
2d ward.....	317	220	402	122	350	120	356	107	355	163	362	97	350	130	350	114	373	373	114	239	239	110	386	125	
3d ward.....	524	281	617	189	567	195	568	173	571	175	581	187	568	186	580	199	534	534	187	580	583	187	604	185	
4th ward.....	352	173	408	114	378	114	382	108	366	105	394	98	381	112	374	116	403	403	114	377	377	109	406	118	
Liberty.....	149	79	180	49	154	49	148	58	150	56	154	50	147	52	151	48	155	155	58	149	149	48	170	46	
Lockridge City.....	138	45	50	20	46	21	46	20	46	20	49	19	47	19	48	20	46	46	21	46	45	19	54	20	
Lockridge Twp.....	112	88	134	60	113	68	126	65	112	73	116	66	112	71	111	74	115	115	75	110	108	70	123	67	
Macaria.....	28	18	30	13	25	14	22	16	26	13	25	14	25	14	26	15	25	25	16	25	24	12	14	11	
Brookville.....	120	400	148	72	112	73	100	76	112	73	112	68	116	69	110	72	124	124	69	103	103	71	144	71	
Penn.....	55	47	59	40	60	37	61	37	63	36	62	36	60	36	59	39	61	61	36	61	59	37	38	65	
Abingdon.....	92	71	122	38	106	40	101	47	106	40	110	37	112	34	110	40	115	115	39	104	104	40	117	35	
Packwood.....	85	38	95	30	85	27	88	24	84	28	89	24	87	25	81	30	94	94	30	80	78	27	100	26	
Round Prairie.....	36	62	41	53	37	49	35	50	35	51	41	48	39	47	38	49	38	38	49	35	32	48	43	48	
Walnut.....	2616	1741	3463	1145	3055	1181	3027	1176	3092	1197	3136	1073	3067	1126	3028	1168	3217	3217	1215	2967	2952	1128	1117	3395	1138
Total.....	2696	1876	2979	1490	2694	1439	2774	1432	2681	1497	2812	1344	2723	1402	2660	1492	2727	2727	1576	2583	2559	1422	1399	3313	1364

LEE COUNTY

Precincts	U. S. Sen.		Governor		Lieut. Gov.		Sec. of State		Aud. State		Treas. State		Atty. Gen.		Sec. Agri.		Sup. Pub. In		Railroad Commissioner			Cong.		
	Dickinson Rep.	Stack Dem.	Turner Rep.	Hagemann, Dem.	McFarland, Rep.	Osborne, Dem.	Greenwalt, Rep.	Biter, Dem.	Long, Rep.	Storom, Dem.	Johnson, Rep.	Riegel, Dem.	Pletcher, Rep.	Finch, Dem.	Thornburg Rep.	Underwood Dem.	Samuelson, Rep.	Gillman, Dem.	Weber, Rep.	Woodruff, Rep.	Conway, Dem.	Kennedy, Dem.	Kopp, Rep.	Cong. Dem.
Cedar.....	128	113	152	94	132	95	126	96	109	127	131	129	98	129	101	138	98	126	117	98	99	153	97	
Charleston.....	105	88	116	70	95	84	94	82	84	94	98	82	96	78	89	82	88	83	93	84	78	116	76	
Denmark.....	130	49	148	29	121	40	121	37	100	56	118	36	121	34	122	38	119	46	117	114	36	88	137	
Des Moines.....	142	57	148	51	133	41	132	46	130	58	136	45	131	49	131	49	131	56	129	128	45	151	45	
Donnellson.....	227	174	292	154	233	152	226	146	202	180	215	164	224	155	228	159	212	144	144	144	144	274	149	
Franklin.....	44	82	63	60	53	63	52	59	47	75	47	59	54	61	53	58	61	50	46	58	58	46	50	
Green Bay.....	61	120	98	78	83	79	85	77	85	103	83	76	82	81	83	82	77	89	82	81	75	103	81	
Harrison.....	80	79	97	67	85	70	84	71	65	86	79	73	77	74	78	76	74	80	78	75	73	93	69	
Jackson.....	166	162	183	138	176	131	175	131	169	139	162	123	177	126	174	132	180	132	172	173	133	214	110	
Jefferson.....	68	109	98	72	71	88	77	85	60	109	73	91	72	158	73	90	97	71	69	87	86	93	84	
Marion.....	34	168	57	142	33	150	31	148	28	158	37	148	35	144	32	148	39	151	33	34	141	137	73	
Montrose.....	290	200	338	150	317	147	322	144	308	158	321	144	322	144	315	149	316	162	315	313	148	145	354	
Pleasant Ridge.....	53	115	85	77	54	95	52	91	46	107	54	61	60	86	52	93	67	87	51	56	89	90	77	
Van Buren.....	126	50	141	37	127	43	124	43	122	51	124	49	122	48	125	45	123	46	123	122	43	140	43	
Washington.....	102	161	130	136	116	134	112	131	87	171	166	139	97	145	100	140	139	95	139	101	143	113	146	
West Point.....	68	271	100	212	80	210	85	205	67	260	80	207	78	213	73	208	83	208	70	68	213	208	111	
Madison—																								
1st prec.....	262	387	328	324	294	308	330	269	243	410	324	275	314	287	292	303	305	288	292	294	260	350	293	
2d prec.....	374	455	445	357	409	345	418	330	308	526	394	345	395	456	492	351	393	369	389	382	424	346	464	
3d prec.....	256	438	288	386	248	403	291	351	186	514	260	387	247	415	245	391	288	413	235	235	406	401	320	
4th prec.....	233	462	330	363	294	367	351	222	463	286	362	272	388	272	388	287	403	263	262	388	374	343	344	
5th prec.....	228	213	282	164	256	168	265	140	165	277	250	145	244	198	236	155	219	189	237	243	159	145	327	
Keokuk—																								
1st prec.....	314	399	377	310	382	280	390	279	366	291	391	268	389	268	379	276	385	276	369	368	274	485	236	
2d prec.....	202	570	246	510	209	496	215	499	213	515	211	497	218	499	218	499	217	493	207	211	401	504	471	
3d prec.....	474	376	518	284	529	273	531	261	505	304	558	258	527	266	516	278	533	272	518	517	272	270	663	
4th prec.....	167	204	189	173	164	172	176	170	183	175	175	166	177	171	172	167	167	167	176	176	164	229	146	
5th prec.....	305	322	463	253	448	228	352	220	428	251	450	220	433	229	436	236	445	231	436	435	225	538	199	
6th prec.....	243	350	284	303	269	288	277	273	259	309	289	268	274	267	266	281	284	284	265	265	278	274	364	
7th prec.....	259	279	370	249	244	228	278	211	252	244	272	213	267	219	259	226	258	235	262	265	219	212	336	
184																								
Total.....	5211	4652	6286	5213	5660	5177	5756	4952	5014	6201	5741	5028	5637	5230	5643	5190	5639	5319	5479	5446	5201	5059	6978	4712

LOUISA COUNTY

Columbus City.....	170	86	213	51	161	55	153	53	172	53	153	55	150	57	163	66	153	169	156	62	51	105	51
Columbus Junction.....	169	137	233	93	170	91	177	84	183	84	178	84	174	87	172	89	169	169	169	85	84	209	76
Concord.....	77	64	90	51	84	43	87	44	83	39	86	43	87	42	96	39	85	83	83	44	92	45	45
Corder.....	75	23	82	11	82	11	82	14	84	9	82	12	82	11	86	9	81	78	12	13	84	9	9
Elkton.....	179	132	217	92	203	95	210	95	213	91	211	92	213	91	206	89	197	189	91	89	213	91	91
Elm Grove.....	106	56	123	31	117	31	121	31	121	31	116	31	116	31	121	23	116	119	23	23	135	22	22
Grandview.....	94	56	113	40	101	33	104	33	101	32	101	32	103	32	103	40	96	91	33	33	116	29	29
Hopewell.....	11	16	13	12	13	11	12	12	12	12	12	12	12	12	12	12	12	12	12	12	12	11	11
Jefferson.....	93	59	103	29	93	22	84	23	89	21	87	23	81	23	89	28	84	82	22	22	100	27	27
Letts.....	69	56	92	35	86	35	86	35	87	34	84	32	83	33	85	33	83	75	33	34	91	32	32
Marshall.....	77	47	83	41	74	32	69	32	70	33	71	32	71	32	75	32	69	70	29	30	86	40	40
Morning Sun.....	289	156	355	92	333	111	334	94	318	101	318	101	324	100	324	110	313	310	102	107	351	107	107
Oakland.....	17	42	29	27	21	23	18	31	19	27	27	27	27	27	22	22	21	19	27	27	22	30	30
Port Louis.....	86	38	91	26	80	23	80	27	79	23	81	24	79	25	83	26	77	75	26	26	92	25	25
Union.....	34	28	39	23	34	23	30	19	38	19	33	19	33	20	39	17	32	31	16	15	38	17	17
Wapello City.....	415	201	507	122	455	114	453	120	459	113	467	117	447	115	456	119	447	437	111	113	519	115	115
Wapello Twp.....	143	90	189	55	159	51	155	51	159	51	155	51	155	51	170	54	159	155	48	49	192	50	50
Total.....	2100	1251	2347	830	2330	833	2343	793	2353	749	2340	732	2349	789	2327	829	2186	2159	775	778	2548	786	786

VAN BUREN COUNTY

Farmington.....	189	216	231	183	193	193	193	179	193	191	192	193	193	183	190	203	182	165	186	188	221	185	185
Bonaparte.....	130	173	135	63	113	62	114	71	111	63	109	67	110	65	109	77	109	105	147	108	166	136	136
Harrisburg.....	69	28	84	15	77	17	80	16	74	21	73	18	75	20	75	22	77	75	17	18	86	16	16
Cedar.....	121	69	144	38	127	40	132	43	123	47	122	43	127	35	123	39	125	125	37	37	142	38	38
Stockport.....	131	83	154	65	133	80	135	65	129	67	132	68	132	69	137	68	129	128	71	69	141	75	75
Fremont.....	65	82	82	61	73	63	62	73	62	73	62	77	61	63	61	62	74	73	60	61	83	62	62
Winchester.....	59	48	77	37	61	42	62	41	53	43	61	37	60	41	56	44	61	47	57	40	78	37	37
Washington.....	62	47	70	39	53	40	53	33	51	47	59	39	55	42	54	43	56	49	56	45	62	42	42
Henry.....	149	85	146	64	122	65	120	64	123	70	122	63	123	64	125	64	127	124	65	58	142	63	63
Vernon.....	109	112	102	105	98	105	101	100	103	103	103	102	100	102	96	101	98	99	102	100	107	107	107
Des Moines.....	433	171	477	119	416	143	423	139	423	145	423	133	423	138	419	147	420	358	185	169	436	128	128
Keosauqua.....	81	77	101	53	82	53	82	63	84	57	83	58	82	58	85	67	88	88	60	58	67	63	63
Pittsboro.....	102	108	103	110	93	100	93	103	111	93	103	89	112	89	110	91	113	90	109	107	99	104	104
Lick Creek.....	132	87	144	73	130	83	123	83	127	83	133	73	129	83	130	51	128	129	81	78	125	88	88
Douds.....	98	84	114	69	92	71	99	74	101	75	97	75	103	71	97	74	103	74	93	74	104	75	75
Salma.....	117	115	127	105	116	110	113	111	110	115	111	113	110	111	110	111	115	111	107	110	122	107	107
Chocquet.....	263	203	301	173	238	171	263	172	233	181	232	172	232	175	274	178	262	254	177	175	296	178	178
Milton.....	145	155	160	139	135	145	134	141	127	147	129	145	121	141	126	163	119	121	142	137	153	148	148
Cantril.....	2559	1935	2033	1641	2333	1723	2359	1775	2323	1932	2307	1711	2149	1721	2553	1800	2498	2397	1699	1694	2763	1716	1716
Total.....	2559	1935	2033	1641	2333	1723	2359	1775	2323	1932	2307	1711	2149	1721	2553	1800	2498	2397	1699	1694	2763	1716	1716

WASHINGTON COUNTY

Precincts	U. S. Sen.		Governor		Lieut. Gov.		Sec. of State		Aud. State		Treas. State		Atty. Gen.		Sec. Agri.		Sup. Pub. In.		Railroad Commissioner			Cong.		
	Dickinson, Rep.	Steek, Dem.	Turner, Rep.	Hagemann, Dem.	McFarlane, Rep.	Osborne, Dem.	Greenwalk, Rep.	Etter, Dem.	Long, Rep.	Storms, Dem.	Johnson, Rep.	Riegel, Dem.	Kiehn, Rep.	Finch, Dem.	Thorburn, Rep.	Underwood, Dem.	Garnison, Rep.	Gillman, Dem.	Weber, Rep.	Woodrum, Rep.	Conway, Dem.	Kinnely, Dem.	Kopp, Rep.	Comd. Dem.
Brighton City.....	131	83	139	76	126	72	122	77	124	73	127	68	119	71	122	73	124	72	116	115	68	76	133	69
Brighton Twp.....	42	41	41	35	37	34	34	38	35	34	38	34	39	33	35	37	40	35	37	36	32	35	41	39
Cedar.....	103	48	112	36	106	38	100	100	104	38	104	39	103	34	103	35	96	47	105	106	33	34	112	32
Clay.....	96	58	107	42	86	47	88	53	87	53	70	37	65	45	83	49	92	49	84	86	46	47	97	49
Crawford.....	187	63	205	43	176	41	174	44	172	46	172	41	172	47	174	43	185	45	174	168	36	42	188	56
Dutch Creek.....	82	67	84	65	62	65	62	71	64	62	73	62	66	63	63	70	64	74	62	64	62	61	179	63
Katona.....	81	77	101	57	94	56	100	52	97	54	98	52	97	55	98	53	95	56	90	90	53	57	62	54
Richmond.....	80	98	85	91	28	93	27	95	25	92	28	91	26	94	29	91	32	89	27	28	89	90	29	88
Franklin Center.....	77	49	80	44	70	45	66	50	71	44	70	45	71	43	68	45	62	53	67	63	44	47	77	47
West Chester.....	94	51	116	31	100	29	100	29	100	29	102	24	97	29	102	23	105	29	95	98	25	25	114	24
Highland.....	63	77	66	66	58	62	53	62	61	62	63	59	63	59	57	62	63	61	57	56	56	58	73	56
Iowa.....	107	260	137	224	121	221	121	224	116	221	131	214	119	226	117	219	115	221	115	111	217	215	140	197
Jackson.....	83	105	98	79	84	81	77	85	83	82	84	80	82	82	82	84	88	85	81	79	83	84	96	77
Nra.....	32	29	39	25	36	21	33	26	39	18	33	17	34	19	34	19	20	28	36	26	19	19	31	21
Wellman.....	260	165	305	114	280	117	272	121	284	103	290	104	284	113	278	115	273	135	278	276	109	108	283	109
Marion.....	82	68	88	64	76	56	76	57	72	59	75	56	74	65	73	57	75	57	66	71	56	57	95	56
Oregon.....	229	101	235	79	217	73	211	78	214	73	221	65	235	74	210	74	213	87	203	203	68	69	228	70
Seventy-Six.....	90	51	108	33	100	32	96	36	103	31	103	31	102	30	92	37	93	38	95	92	32	33	100	33
Washington City— 1st ward.....	185	141	217	105	185	103	187	111	187	107	180	103	188	106	183	107	193	114	180	177	100	107	216	105
2d ward.....	281	162	306	134	234	123	278	131	272	131	234	123	239	129	274	129	266	146	272	268	123	124	307	123
3d ward.....	404	165	434	124	409	129	403	130	401	121	402	121	393	131	384	132	393	146	387	383	127	126	437	118
4th ward.....	258	147	268	97	264	103	256	110	250	103	260	96	263	93	254	106	272	104	246	250	100	100	304	92
Washington Twp.....	240	105	277	77	234	73	231	80	230	77	234	73	234	74	226	82	238	91	228	231	73	73	267	68
Total.....	3249	2211	3629	1742	3333	1723	3175	1801	3200	1704	3253	1628	3167	1703	3141	1741	3295	1862	3101	3075	1651	1892	3540	1646

SECOND DISTRICT  
CLINTON COUNTY

Precincts	U. Sen.		Governor		Lieut. Gov.		Sec. of State		Aud. State		Treas. State		Atty. Gen.		Sec. Agri.		Railroad Commissioner				Cong.		
	Diekman, Rep.	Sleek, Dem.	Turner, Rep.	Hageman, Dem.	McFarlane, Rep.	Osborne, Dem.	Greenwalk, Rep.	Elder, Dem.	Long, Rep.	Storrs, Dem.	Johnson, Rep.	Riegel, Dem.	Fletcher, Rep.	Finch, Dem.	Thornburg, Rep.	Underwood, Dem.	Samuelson, Rep.	Gillman, Dem.	Webster, Rep.	Woodruff, Rep.	Conway, Dem.	Kinnelly, Dem.	Latta, Rep.
Bloomfield.....	139	182	144	173	163	150	164	147	165	145	161	148	166	144	165	143	166	144	162	146	147	135	184
Brookfield.....	94	111	117	94	110	94	117	81	117	81	117	81	121	81	120	83	132	75	125	80	80	80	85
Camanche.....	177	205	181	263	189	170	203	164	199	170	203	167	143	174	198	169	205	166	198	195	164	166	231
Center.....	59	125	51	150	62	158	77	137	75	145	75	143	75	143	75	142	72	148	75	138	139	23	222
Deep Creek.....	82	125	71	134	89	114	107	96	100	107	103	98	103	98	99	100	92	110	100	101	99	54	186
De Witt Twp.....	47	173	44	177	54	172	59	161	50	171	54	167	51	168	51	169	49	169	48	47	169	39	186
De Witt (City) 1st ward.....	172	221	162	227	167	204	170	200	174	196	178	189	173	200	173	200	174	189	174	170	196	162	223
De Witt (City) 2d ward.....	162	240	170	232	187	200	195	180	186	189	180	183	182	193	183	192	182	190	185	193	190	163	248
Eden.....	118	159	120	153	137	142	104	152	110	151	161	103	148	110	152	105	148	107	146	146	107	110	105
Elk River.....	130	190	112	196	123	172	138	157	131	166	137	159	129	168	125	154	134	135	130	127	158	159	176
Grant.....	57	110	61	114	68	97	77	92	82	95	79	92	74	83	74	97	86	95	79	79	83	52	121
Hampshire.....	61	101	55	112	62	87	72	79	68	87	65	86	67	85	66	86	65	80	68	67	84	36	137
Liberty.....	133	129	130	136	138	115	142	109	139	117	143	109	141	110	142	108	142	111	141	141	108	111	125
Lincola.....	43	78	40	80	46	67	43	65	56	61	58	56	57	59	56	56	54	60	57	57	56	33	93
Olive.....	205	172	214	167	210	156	216	156	218	152	225	147	218	142	225	147	232	147	222	213	141	149	215
Orange.....	87	249	89	246	84	241	85	228	88	231	89	229	86	231	89	229	103	223	81	91	228	229	84
Sharon.....	215	149	203	151	211	146	257	130	218	140	233	134	221	135	217	139	220	130	216	211	138	139	186
Spring Rock.....	215	294	216	286	229	261	238	252	237	273	237	252	230	256	235	254	229	231	225	236	239	201	312
Spring Valley.....	46	62	49	54	52	50	37	49	36	47	37	42	54	47	36	47	33	49	54	38	46	33	75
Washington.....	30	155	28	156	39	144	37	144	35	146	37	145	40	142	37	145	43	142	38	38	144	26	149
Waterford.....	70	293	67	295	71	283	78	267	80	278	82	272	80	275	79	274	75	279	82	80	271	272	59
Welton.....	69	171	68	173	73	160	78	153	76	161	84	154	82	154	83	157	73	162	81	79	153	58	188
Clinton.....	320	495	312	501	344	458	350	411	373	425	384	415	371	424	371	420	372	428	373	372	416	415	234
1st ward, 1st prec.....	334	519	325	520	342	473	370	436	393	444	403	415	371	424	371	420	372	428	373	372	416	415	234
1st ward, 2d prec.....	234	319	235	320	242	293	270	256	264	273	261	266	261	275	254	272	266	275	256	253	266	267	191
1st ward, 3d prec.....	348	525	335	541	358	453	409	438	392	438	362	424	379	444	353	452	371	477	392	382	449	455	292
2d ward, 1st prec.....	230	252	222	242	249	201	189	189	203	191	213	191	213	185	213	191	254	165	256	257	188	188	306
2d ward, 2d prec.....	331	376	334	374	368	337	353	312	370	320	373	320	318	329	312	328	371	331	376	371	327	324	286
2d ward, 3d prec.....	184	353	185	342	208	316	293	307	276	319	218	307	299	315	215	311	292	303	217	213	308	309	342
3d ward, 1st prec.....	235	304	232	304	239	278	277	248	266	287	272	249	276	289	245	254	266	288	265	266	236	249	184
3d ward, 2d prec.....	304	382	304	382	304	382	304	382	304	382	304	382	304	382	304	382	304	382	304	382	304	382	304
3d ward, 3d prec.....	304	382	304	382	304	382	304	382	304	382	304	382	304	382	304	382	304	382	304	382	304	382	304
4th ward, 1st prec.....	81	426	73	430	80	414	60	410	35	412	33	412	33	412	33	412	33	412	33	412	33	412	33
4th ward, 2d prec.....	147	279	142	286	143	279	160	248	150	249	160	248	147	243	147	243	147	243	147	243	147	243	147
4th ward, 3d prec.....	276	337	252	256	264	274	281	272	265	211	277	263	272	218	267	259	268	214	264	264	261	269	180
4th ward, 4th ward.....	245	320	227	322	246	250	252	241	257	278	249	278	241	269	241	269	241	269	241	269	241	269	241

CLINTON COUNTY—Continued

Precincts	U. S. Sen.		Governor		Lieut. Gov.		Sec. of State		Aud. State		Treas. State		Atty. Gen.		Sec. Agri.		Sup. Pub. In.		Railroad Commissioner		Cong.		
	Rep.	Dem.	Turner	Hagemann	McFarlane	Osborne	Greenwald	Etter	Loos	Storrs	Johnson	Riegel	Fletcher	Finch	Thornburg	Underwood	Samuelson	Gillman	Webster	Woodruff	Conway	Kindell	Letts
6th ward, 1st prec.	299	442	278	460	312	401	335	370	320	362	317	369	311	397	313	399	321	394	327	344	363	382	255
6th ward, 2d prec.	110	310	318	122	286	127	275	271	286	132	274	123	278	123	278	123	276	123	126	120	269	276	83
7th ward, 1st prec.	81	264	82	263	38	279	68	271	89	260	50	278	88	278	82	283	82	283	88	80	278	69	316
7th ward, 2d prec.	201	399	200	396	206	369	225	349	211	361	225	362	204	365	219	356	213	363	213	210	350	353	172
Total	5714	8982	5612	8996	6051	8120	6598	7601	6324	7677	6483	7727	6295	7861	6304	7790	6356	7889	6372	6307	7664	7697	4791

IOWA COUNTY

Dayton	95	78	95	76	84	66	88	66	87	63	87	63	80	69	86	69	89	63	85	82	63	65	88
English—1st ward	163	87	182	73	149	67	155	71	156	68	157	67	151	72	155	67	152	78	153	150	66	63	15
English—2d ward	261	167	392	127	371	125	364	131	362	118	371	117	343	137	368	119	372	121	360	353	111	116	364
Fillmore	124	263	137	244	117	246	112	247	112	245	113	243	114	243	108	242	119	246	104	104	245	243	107
Greene	82	123	92	113	69	108	72	109	74	106	73	106	70	105	69	103	73	109	65	64	100	101	70
Hartford—1st ward	129	40	134	31	119	30	121	31	120	26	120	28	121	26	121	26	117	39	118	111	28	30	37
Hartford—2d ward	164	162	178	140	161	131	168	122	160	122	168	122	167	122	168	122	168	123	159	152	123	121	170
Hilton	132	72	134	73	122	61	127	56	126	64	126	64	123	52	125	53	130	58	121	117	58	57	111
Honey Creek	68	110	79	87	65	84	67	79	66	82	70	81	65	81	65	81	69	81	62	61	80	81	67
Iowa	81	45	75	51	65	37	65	39	64	38	67	37	71	36	63	38	66	46	59	63	39	40	59
Leona	45	22	76	17	29	14	27	16	22	17	22	13	20	20	22	16	27	18	20	18	16	16	45
Lincoln	72	51	80	45	75	46	77	42	80	38	82	38	84	39	74	45	83	37	77	74	40	40	79
Marengo Twp.	83	72	85	64	79	63	78	64	76	64	78	62	80	61	76	64	82	64	75	74	62	64	83
Marengo—1st ward	146	131	165	117	137	116	142	109	144	113	150	109	131	122	143	109	140	110	143	139	111	111	137
Marengo—2d ward	191	146	196	186	190	125	188	122	195	119	197	121	182	134	186	122	183	134	186	188	119	119	192
Marengo—3d ward	142	79	142	68	133	65	130	62	132	57	131	61	129	67	134	60	133	67	130	126	55	57	134
Pilot	99	71	101	68	89	65	93	63	98	64	96	61	93	64	93	64	96	67	89	86	60	60	98
Summer	81	68	80	71	70	72	74	72	71	68	78	71	71	70	75	64	69	70	69	69	67	65	82
Troy—1st ward	138	100	135	92	125	88	126	88	122	89	122	87	127	87	122	87	136	80	121	117	86	86	128
Troy—2d ward	384	251	396	137	375	197	383	191	379	187	393	175	382	183	387	173	385	189	364	372	176	174	374
Washington	53	66	76	50	60	48	54	43	50	43	56	43	43	40	53	40	52	51	49	48	41	44	53
York	67	114	61	111	51	102	5	110	47	109	49	104	49	102	53	89	55	104	46	45	101	104	58
Total	2900	2311	3091	1861	2726	1963	2716	1938	2743	1860	2507	1861	2716	1632	2746	1869	2605	1960	2656	2613	1850	1857	2768

JACKSON COUNTY

Maquoketa--	195	143	222	121	201	113	194	112	190	117	181	115	167	117	189	108	198	114	188	185	108	108	108	177
1st ward	154	130	192	89	167	84	164	78	152	87	163	84	169	79	162	75	168	88	153	149	78	79	79	187
2d ward	126	97	146	79	125	76	130	72	132	70	132	70	132	69	132	69	136	69	123	123	69	70	70	150
3d ward	205	184	248	145	230	127	239	127	226	133	236	128	238	127	232	127	247	115	223	216	129	126	121	180
4th ward	234	349	233	346	247	291	262	250	247	268	255	291	247	264	251	294	251	204	241	238	204	296	233	346
Bellevue Town	40	112	50	105	43	104	45	163	41	166	43	104	43	163	44	104	42	104	39	40	104	104	44	109
Bellevue Twp.	100	98	126	83	104	81	98	76	100	81	98	82	97	78	96	80	93	85	93	90	79	76	94	98
Brandon	15	240	16	289	15	288	16	237	16	237	16	238	16	237	17	237	15	15	15	15	237	236	14	241
Buier	73	92	90	80	80	79	91	68	83	78	89	69	86	78	86	72	85	80	84	82	72	72	79	91
Fairfield	97	108	114	97	95	94	99	90	94	94	102	50	91	92	94	91	98	88	86	83	92	94	110	109
Farmers Creek																								
Iowa--																								
No. 1	94	45	104	36	101	28	102	27	101	27	101	27	99	25	100	24	98	28	101	100	26	24	85	55
No. 2	63	27	62	24	66	18	67	17	68	17	66	15	64	19	65	17	67	16	66	62	14	15	57	39
Jackson	40	123	55	115	48	112	47	110	42	116	47	106	45	107	44	109	45	111	43	41	108	113	44	130
Maquoketa	115	91	140	71	119	70	126	66	115	74	120	68	120	70	114	71	111	78	117	112	68	67	105	112
Monmouth	146	117	168	58	151	54	168	87	157	89	161	66	159	86	159	85	149	108	151	150	86	88	129	140
Onion Creek	29	171	38	160	32	162	29	165	30	165	29	165	30	164	29	166	32	163	30	30	165	176	27	168
Ferry	255	74	300	46	265	43	275	41	261	50	260	46	265	44	259	45	265	48	252	243	41	47	266	84
Frairie Springs	34	163	45	150	41	150	37	148	39	150	41	143	42	148	40	144	37	149	33	34	147	148	37	159
Richland	31	127	25	124	32	122	29	128	28	126	29	123	28	125	29	123	29	122	29	28	120	123	29	128
South Fork	122	84	136	69	114	74	128	66	120	70	128	67	121	66	121	68	118	80	116	111	66	71	115	91
Tete Des Morts	35	86	37	64	36	60	35	62	35	62	36	57	37	58	37	58	33	61	36	36	60	57	38	63
Union	146	156	148	148	150	132	158	125	151	125	153	123	153	123	156	122	152	124	150	146	120	126	135	170
Van Buren--																								
No. 1	246	144	243	140	239	110	254	99	248	108	257	97	246	100	247	105	248	99	245	247	104	101	224	164
No. 2	31	18	29	21	34	14	37	11	34	13	35	14	34	13	34	14	32	16	34	32	15	13	20	30
Washington	60	85	53	83	60	74	61	75	59	73	60	74	55	74	62	71	68	71	58	56	70	70	50	93
Total	2686	3041	3020	2745	2782	2549	2872	2478	2769	2565	2846	2462	2801	2491	2798	2480	2799	2548	2708	2650	2471	2398	2612	3253

JOHNSON COUNTY

Big Grove	49	182	56	172	52	174	62	157	54	166	58	166	54	169	52	171	52	170	52	172	172	54	169	
Cedar	21	137	19	135	21	132	26	129	22	131	18	133	19	134	21	131	17	135	22	19	132	133	23	130
Clear Creek (Vinton)	106	90	113	77	109	79	108	78	110	79	108	77	106	79	106	76	106	79	105	101	79	79	109	82
Clear Creek (Oskdale)	31	17	33	16	30	16	32	15	32	14	35	12	32	15	31	31	33	14	31	31	13	13	35	13
East Lucas	68	110	75	102	74	102	73	97	71	99	71	106	69	106	63	100	68	102	65	66	103	103	67	107
Fremont	160	231	173	206	163	205	167	159	169	201	172	197	165	205	166	198	160	204	167	165	197	199	185	190
Graham	83	117	81	116	74	117	76	115	78	118	80	114	78	116	78	119	76	118	76	74	115	115	123	123
Hardin	39	207	44	191	46	186	40	190	40	192	40	189	40	189	42	189	59	175	40	40	183	186	45	190
Iowa City--																								
1st ward	419	505	458	467	434	467	473	420	456	456	454	440	446	445	436	451	436	462	423	424	457	455	440	472
2d ward	565	419	583	390	577	373	593	369	581	377	573	377	583	366	586	369	591	382	565	565	382	381	573	399
3d ward	146	503	162	480	145	482	163	461	145	483	148	479	145	483	143	482	144	484	182	137	482	482	169	481
4th ward	605	541	624	507	590	501	621	465	598	482	594	479	586	486	600	483	619	486	582	584	491	490	607	509
5th ward	606	474	639	435	603	434	624	411	606	425	613	421	597	432	598	432	597	444	597	600	429	425	627	440



JOHNSON COUNTY—Continued

Precincts	U. S. Sen.		Governor		Lieut. Gov.		Sec. of State		Aud. State		Treas. State		Atty. Gen.		Sec. Agri.		Railroad Commissioner				Cong.			
	Stack, Dem.	Dickinson, Rep.	Turner, Rep.	Hageman, Dem.	McFarlane, Rep.	Osborne, Dem.	Greenwalt, Rep.	Bitter, Dem.	Long, Rep.	Storms, Dem.	Johnson, Rep.	Riegel, Dem.	Rieboer, Rep.	Finch, Dem.	Thontburg, Rep.	Underwood, Dem.	Kamuelson, Rep.	Gillman, Dem.	Webster, Rep.	Woodruff, Rep.	Conway, Dem.	Kinnelly, Dem.	Letts, Rep.	Jackson, Dem.
Jefferson.....	37	153	40	144	37	143	39	143	38	146	39	144	39	145	37	145	34	148	36	145	35	145	33	144
Liberty.....	57	146	54	144	39	156	52	138	47	144	45	142	45	145	44	141	47	141	46	146	36	145	44	157
Lincoln.....	42	58	41	55	34	64	41	48	36	51	45	47	39	50	37	51	38	61	33	53	33	53	54	54
Madison.....	69	68	74	63	74	61	74	66	71	63	75	60	73	61	69	65	69	65	68	67	64	65	70	59
Monroe.....	13	151	16	149	15	148	14	145	13	148	13	148	16	148	13	147	14	147	13	12	147	16	142	
Newport.....	36	119	32	122	34	119	38	112	38	117	36	116	34	119	35	116	35	118	31	117	31	117	127	127
Oxford.....	182	281	190	270	188	271	188	267	183	272	186	269	184	272	180	274	189	273	182	273	184	273	192	267
Penn.....	159	91	161	82	152	84	148	89	148	89	153	84	146	89	162	86	157	86	151	150	86	90	170	80
Pleasant Valley.....	82	45	59	45	55	46	54	46	55	43	57	43	53	45	52	46	55	43	52	43	51	43	60	42
Scott.....	112	102	128	81	107	93	107	88	108	89	110	89	110	89	108	90	126	90	106	107	86	82	105	110
Sharon.....	160	95	152	52	138	54	139	50	143	51	144	48	134	55	140	51	42	55	135	132	49	53	145	54
Union.....	114	145	124	133	111	144	111	143	110	141	111	145	110	147	110	147	120	138	107	103	148	146	109	149
Washington.....	65	34	72	27	61	29	60	28	62	28	59	28	59	29	61	29	57	34	58	56	28	28	64	30
West Lucas.....	203	129	219	101	218	101	217	98	215	100	219	84	214	101	210	103	225	100	208	211	103	98	216	112
Total.....	4199	5110	4527	4762	4176	4772	4344	4554	4206	4703	4256	4645	4185	4722	4187	4702	4172	4731	4093	4066	4724	4712	4303	4932

MUSCATINE COUNTY

Bloomington.....	100	28	102	24	101	20	103	20	102	21	104	20	100	20	102	18	98	23	98	23	23	21	99	29
Cedar.....	53	29	53	25	43	21	45	23	49	21	56	21	46	21	45	23	45	25	46	46	46	22	55	24
Freutland.....	43	26	45	26	44	24	48	18	49	16	52	15	48	14	47	15	51	13	47	48	15	14	53	18
Fulton.....	11	44	13	39	11	38	15	34	15	33	19	30	15	34	14	34	12	36	15	14	33	35	9	43
1st prec.....	39	36	47	31	43	28	47	26	46	28	50	23	47	26	43	32	45	27	49	46	24	27	34	45
2d prec.....	44	48	57	33	48	36	48	33	48	35	52	33	47	36	50	35	48	34	49	46	34	36	46	40
Goshen.....	39	34	31	32	34	30	34	30	33	30	41	24	32	31	35	28	35	28	34	33	33	31	39	30
Lake.....	33	23	26	23	26	21	26	22	29	19	31	20	25	21	25	24	25	23	27	25	22	22	32	32
Montpelier.....	39	23	28	23	26	21	26	22	29	19	31	20	25	21	25	24	25	23	27	25	22	22	32	32
Moscow.....	37	33	38	32	37	31	39	29	38	30	41	30	36	33	38	32	37	31	37	38	31	31	36	34
Muscatine.....	428	258	435	233	431	214	434	209	429	212	455	202	429	215	434	212	429	215	430	429	213	209	437	242
1st ward.....	449	246	487	204	468	188	468	184	463	186	510	175	468	186	464	182	462	198	467	466	189	189	468	236
2d ward.....	201	160	309	146	300	189	295	140	304	138	336	130	297	141	304	138	287	147	303	296	135	140	299	158
3d ward, 1st prec.....	253	108	266	94	258	85	268	84	260	84	262	84	267	81	267	87	258	89	267	259	82	81	263	97
3d ward, 2d prec.....	171	115	179	98	170	100	170	95	166	100	182	96	170	102	165	100	164	99	166	169	99	97	168	114
3d ward, 3d prec.....	51	54	63	40	54	39	55	39	56	38	55	42	53	37	53	39	54	40	52	53	36	38	61	43
4th ward.....	81	54	63	40	54	39	55	39	56	38	55	42	53	37	53	39	54	40	52	53	36	38	61	43

Pike.....	60	62	61	53	63	58	60	57	60	53	65	61	56	61	57	61	57	60	57	60	60	56	56	53	95	
Seventy-Six.....	47	59	52	48	50	49	51	49	50	54	54	46	49	50	50	47	48	50	49	50	48	50	49	49	52	
Sweetland.....																										
1st prec.....	74	19	74	14	77	13	78	11	78	12	82	11	77	12	77	14	77	12	77	12	77	13	12	78	18	
2d prec.....	27	4	31	1	33	1	33	1	33	1	30	1	29	1	30	1	30	1	27	1	27	1	30	1	1	
Wapawonoc.....	429	146	436	117	432	105	430	105	432	105	442	101	429	104	429	106	435	109	421	110	421	105	429	459	95	
Wilton.....	218	128	221	121	218	114	218	111	219	112	233	105	219	112	217	116	222	110	221	110	221	110	212	135	135	
Total.....	2897	1654	3023	1437	2835	1334	2953	1320	2952	1326	3160	2934	1833	2644	1342	2913	1366	2932	2921	1366	2932	2921	1323	1327	2993	1533

SCOTT COUNTY

Davenport—	93	135	97	124	93	115	93	103	95	114	133	112	95	119	97	116	96	113	96	95	112	116	90	164	
1st ward, 1st prec.....	257	431	279	339	274	354	237	337	273	343	277	343	274	337	273	355	278	361	275	270	350	357	254	417	
1st ward, 2d prec.....	194	359	221	333	223	316	233	323	221	303	221	337	221	314	219	311	306	306	224	219	309	314	189	384	
1st ward, 3d prec.....	83	75	83	72	81	61	81	63	81	61	84	64	73	70	81	65	76	69	77	85	68	71	80	203	
1st ward, 4th prec.....	81	198	87	134	92	178	101	137	91	171	97	167	93	174	94	173	91	169	90	85	168	176	60	203	
2d ward, 1st prec.....	87	333	81	333	81	332	93	313	89	316	82	326	82	326	89	318	86	317	89	83	313	323	80	348	
2d ward, 2d prec.....	239	382	243	353	243	332	243	324	235	334	243	321	243	337	246	334	241	340	233	235	327	343	210	426	
2d ward, 3d prec.....	114	213	127	178	123	178	133	163	133	164	122	176	126	176	126	165	134	167	132	121	163	166	107	227	
2d ward, 4th prec.....	107	272	125	242	116	233	123	223	122	234	137	223	124	223	123	225	120	228	121	120	227	231	116	263	
3d ward, 1st prec.....	165	276	178	235	171	237	179	217	177	217	179	213	175	219	175	245	174	244	173	189	243	247	162	283	
3d ward, 2d prec.....	337	430	333	433	357	433	379	333	373	333	382	381	333	435	367	394	332	406	365	359	368	404	363	520	
3d ward, 3d prec.....	135	212	138	191	152	196	184	179	163	181	163	170	161	182	167	176	166	175	161	188	179	179	151	218	
3d ward, 4th prec.....	169	223	193	195	197	197	232	177	193	191	233	175	194	185	194	182	183	185	196	187	184	186	179	216	
4th ward, 1st prec.....	419	415	433	355	470	334	437	317	469	317	490	321	437	335	467	330	460	340	470	462	328	333	410	436	
4th ward, 2d prec.....	118	169	117	147	117	141	123	135	131	133	124	133	114	131	118	136	113	144	118	115	147	147	105	171	
4th ward, 3d prec.....	229	371	315	337	314	333	334	323	323	323	323	311	318	335	319	332	316	317	312	312	317	321	306	364	
4th ward, 4th prec.....	411	335	476	231	472	235	437	211	477	216	448	212	433	212	432	260	476	267	485	482	251	261	489	316	
5th ward, 1st prec.....	331	231	323	171	372	131	333	131	314	137	333	137	334	137	370	146	303	183	367	367	142	145	345	216	
5th ward, 2d prec.....	237	221	323	223	373	193	333	133	323	133	333	133	333	133	304	186	304	187	299	300	182	186	283	221	
5th ward, 3d prec.....	493	351	510	310	514	233	537	277	517	233	524	276	515	230	510	238	511	294	513	504	275	293	501	335	
5th ward, 4th prec.....	250	185	230	187	233	158	231	152	267	159	234	152	235	162	257	155	252	162	256	256	151	154	243	195	
6th ward, 1st prec.....	390	346	432	272	453	240	439	235	470	232	476	217	470	231	469	216	463	226	464	467	216	226	418	339	
6th ward, 2d prec.....	67	72	82	57	74	52	79	46	73	47	79	42	81	46	73	53	72	52	72	72	47	44	47	95	
Allen Grove.....																									
Bettendorf—	121	62	125	49	123	43	143	33	137	35	137	35	136	38	133	40	131	43	132	132	42	42	128	59	
1st ward.....	132	97	135	92	133	83	138	76	134	78	140	75	135	82	135	78	135	80	138	134	76	79	134	95	
2d ward.....	105	70	114	57	107	55	103	54	107	53	103	54	106	54	105	57	105	52	106	103	53	54	116	55	
3d ward.....																									
Blue Grass—																									
1st prec.....	60	99	71	78	63	71	72	63	69	67	74	67	71	69	63	74	55	78	61	59	68	69	48	112	
2d prec.....	61	33	65	23	56	23	55	23	57	26	65	25	62	27	60	32	49	35	50	49	30	33	48	55	
Buffalo—																									
1st prec.....	77	83	74	78	73	78	75	72	75	71	79	67	78	71	74	73	75	72	76	71	75	70	73	70	87
2d prec.....	10	45	12	49	9	40	11	39	9	37	12	37	11	39	11	39	11	36	11	36	9	35	38	11	41
Butler.....	64	50	68	49	63	46	65	45	64	43	65	43	63	43	67	47	59	51	61	59	43	45	58	61	33
Clenna.....	35	27	32	27	30	25	34	22	34	23	37	23	31	27	25	33	27	29	32	32	22	23	26	26	33

SCOTT COUNTY—Continued

Precincts	U. S. Sen.		Governor		Lieut. Gov.		Sec. of State		Aud. State		Treas. State		Atty. Gen.		Sec. Agri.		Sup. Pub. In.		Railroad Commissioner				Cong.	
	Rep.	Dem.	Turner, Rep.	Hagemann, Dem.	McFarlane, Rep.	Oborne, Dem.	Greenwalt, Rep.	Eiter, Dem.	Long, Rep.	Storms, Dem.	Johnson, Rep.	Regel, Dem.	Fletcher, Rep.	Finch, Dem.	Thornburg, Rep.	Underwood, Dem.	Samuelson, Rep.	Gillman, Dem.	Webster, Rep.	Woodruff, Rep.	Conway, Dem.	Kinnelly, Dem.	Letts, Rep.	Jackson, Dem.
Davenport Twp.—																								
1st prec.	83	44	95	37	89	33	93	35	94	33	94	32	91	36	89	35	88	38	90	89	33	35	84	47
2d prec.	46	72	69	54	48	52	47	57	49	54	49	54	50	59	43	60	42	61	45	40	56	53	26	100
Hickory Grove.	51	77	71	61	53	63	53	61	57	59	57	59	52	66	58	66	49	53	52	53	65	64	36	101
Le Claire.	164	73	170	53	163	51	174	47	173	50	178	50	178	53	168	54	169	58	168	167	51	54	182	57
Liberty.	48	64	63	52	57	48	62	46	63	46	63	43	63	46	54	50	56	44	60	56	44	48	34	84
Lincoln.	57	57	66	41	63	42	62	40	68	40	68	40	63	42	65	40	67	41	65	62	40	48	56	60
Pleasant Valley.	123	92	142	71	133	69	136	67	141	61	141	61	133	70	130	68	128	75	136	128	70	75	114	108
Princeton.	129	81	133	53	132	43	133	41	139	37	139	46	144	46	128	46	139	38	129	130	39	41	125	78
Rockingham.	36	34	35	23	34	27	34	26	35	26	35	26	35	26	36	24	33	27	35	32	27	27	37	32
Sheridan.	137	100	169	62	154	57	167	57	157	55	157	55	156	55	152	63	150	81	152	143	60	68	103	148
Winfield.	87	103	110	74	101	77	104	74	104	75	104	73	103	76	98	78	105	75	102	100	78	73	94	102
Total.	6792	7614	7391	6376	7233	6344	7337	6915	7423	6103	7693	5973	7399	6373	7303	6193	7232	6279	7312	7186	6076	6253	6652	7924

THIRD DISTRICT  
BLACK HAWK COUNTY

Precincts	U. S. Sen.		Governor		Lieut. Gov.		Sec. of State		Aud. State		Treas. State		Atty. Gen.		Sec. Agri.		Sup. Pub. In.		Railroad Commissioner				Cong.	
	Rep.	Dem.	Turner, Rep.	Hagemann, Dem.	McFarlane, Rep.	Oborne, Dem.	Greenwalt, Rep.	Eiter, Dem.	Long, Rep.	Storms, Dem.	Johnson, Rep.	Regel, Dem.	Fletcher, Rep.	Finch, Dem.	Thornburg, Rep.	Underwood, Dem.	Samuelson, Rep.	Gillman, Dem.	Webster, Rep.	Woodruff, Rep.	Conway, Dem.	Kinnelly, Dem.	Robinson, Rep.	Beecher, Dem.
Barclay.	38	42	49	30	41	37	39	38	35	39	36	38	38	37	36	38	40	38	40	34	37	37	37	41
Bennington.	63	35	49	45	61	25	56	28	58	28	60	27	57	26	50	32	54	31	55	53	24	27	55	29
Big Creek.	318	131	323	131	339	102	329	100	327	98	330	95	325	96	315	105	315	117	320	310	93	95	323	110
Black Hawk.	181	63	193	58	215	35	201	32	202	35	205	32	206	35	202	33	208	28	203	204	29	30	204	40
Cedar.	52	56	61	59	61	35	52	39	54	42	55	43	51	43	56	38	49	45	48	44	39	40	52	51
Cedar Falls.	91	29	96	20	92	22	90	23	89	22	92	19	90	23	86	29	89	24	86	83	22	22	100	25
Engle.	91	95	106	99	102	66	94	64	92	62	94	62	90	61	83	60	85	70	90	85	57	55	78	102
East Waterloo.	56	55	57	51	69	37	61	45	66	37	62	38	62	40	63	39	64	42	62	58	38	40	58	49
Fox.	29	62	31	61	29	55	29	48	25	50	27	51	28	50	24	55	26	53	25	26	48	46	19	63
Lemmer.	87	43	97	37	106	30	108	27	107	27	109	26	106	28	107	28	103	33	104	104	27	27	101	35

Lincoln.....	55	65	59	57	57	57	63	54	56	58	60	56	54	54	58	58	50	64
Mt. Vernon.....	33	39	37	38	41	31	41	27	39	30	34	37	39	37	30	30	31	38
Orange.....	193	49	206	45	201	195	200	197	210	205	210	205	188	184	30	31	188	40
Poyner.....	37	68	42	65	39	44	59	43	59	39	61	44	67	36	66	66	69	69
Spring Creek.....	55	28	53	31	53	20	53	24	53	25	51	21	51	21	22	22	52	24
Union.....	25	14	30	10	27	9	28	9	28	8	10	32	7	27	7	7	27	9
Washington.....	27	8	34	10	37	7	37	7	34	6	7	34	7	35	7	7	35	8
Waterloo Wp.....	85	37	96	28	103	20	102	18	98	20	17	102	22	98	18	18	92	27
Waterloo.....																		
1st ward, 1st prec.....	61	53	66	49	72	41	71	41	67	44	66	44	67	68	43	44	66	47
1st ward, 2d prec.....	197	85	202	81	205	72	208	207	210	64	184	184	209	69	69	67	81	81
1st ward, 3d prec.....	131	77	125	71	150	53	142	51	140	53	138	56	125	103	60	58	117	80
1st ward, 4th prec.....	185	58	186	63	196	47	200	43	201	43	194	53	194	105	42	41	187	60
1st ward, 5th prec.....	192	59	207	46	198	43	214	36	213	39	208	38	208	209	38	40	190	67
1st ward, 6th prec.....	72	44	75	44	82	35	85	33	85	32	83	33	81	82	34	33	81	35
2d ward, 1st prec.....	76	87	84	84	87	75	95	66	92	67	96	65	91	88	70	68	70	90
2d ward, 2d prec.....	224	92	219	101	207	100	234	70	228	77	232	73	231	229	77	74	221	92
2d ward, 3d prec.....	187	72	183	79	181	79	194	56	192	58	195	61	180	187	57	60	195	66
2d ward, 4th prec.....	188	63	178	65	191	66	193	56	193	57	197	54	186	189	60	55	178	72
2d ward, 5th prec.....	110	63	115	61	110	58	107	56	109	58	104	58	104	103	58	57	105	61
3d ward, 1st prec.....	102	110	102	114	124	86	117	88	118	84	120	90	111	102	115	114	90	113
3d ward, 2d prec.....	131	74	124	82	137	70	142	55	141	57	142	58	139	137	56	53	135	88
3d ward, 3d prec.....	95	98	97	97	105	88	107	81	106	76	107	78	115	97	119	88	108	109
3d ward, 4th prec.....	112	105	113	111	129	87	127	82	119	82	125	87	124	118	86	80	109	112
3d ward, 5th prec.....	127	70	136	65	142	56	143	52	139	54	143	58	141	136	55	59	129	65
3d ward, 6th prec.....	100	40	109	30	117	23	115	21	108	25	109	27	114	110	26	26	99	35
4th ward, 1st prec.....	108	91	106	101	112	86	113	79	111	82	115	83	114	110	113	81	101	99
4th ward, 2d prec.....	81	70	83	74	91	62	94	56	91	57	90	57	87	86	84	58	87	63
4th ward, 3d prec.....	78	55	90	50	80	58	89	47	87	49	87	49	84	88	47	47	87	51
4th ward, 4th prec.....	173	106	174	110	194	92	195	82	185	89	187	81	183	188	88	90	180	101
4th ward, 5th prec.....	164	104	164	112	180	98	176	88	173	87	181	85	180	177	85	84	160	109
4th ward, 6th prec.....	50	20	53	20	53	17	58	15	56	15	55	14	55	18	49	48	51	21
4th ward, 7th prec.....	68	81	76	82	80	66	86	64	78	70	82	70	81	72	78	72	75	73
Cedar Falls.....																		
1st ward.....	216	116	239	109	242	84	231	80	234	72	227	70	220	229	215	68	238	77
2d ward.....	396	102	424	70	409	58	408	56	403	51	397	50	400	401	52	52	406	71
3d ward.....	277	123	315	104	319	88	310	86	306	92	295	89	299	100	289	92	309	102
4th ward.....	310	68	338	49	326	46	322	45	322	42	326	41	328	315	40	38	317	53
Total.....	5737	3087	6007	3000	6188	2838	6175	2320	6119	2419	8044	2417	6010	2652	6005	2363	5815	2890

BREMER COUNTY

Dayton.....	43	99	28	131	34	104	44	96	45	95	41	95	42	94	40	91	43	88	48	82
Douglas.....	49	201	50	237	45	179	54	168	45	181	45	176	43	177	50	172	47	180	53	169
Franklin.....	29	81	23	102	27	81	29	80	29	81	27	82	25	80	27	81	25	80	27	81
Frederika.....	77	76	79	85	77	70	84	66	82	68	84	69	80	70	78	72	79	72	70	62
Premont.....	171	313	166	412	201	250	203	238	201	240	200	238	196	230	199	233	202	240	208	246

BREMER COUNTY—Continued

Precincts	U. S. Sen.		Governor		Lieut. Gov.		Sec. of State		Aud. State		Treas. State		Atty. Gen.		Sec. Agri.		Sup. Pub. In.		Railroad Commissioner			Cong.		
	Rep.	Dem.	Turner, Rep.	Hageman, Dem.	McFarlane, Dem.	Osborne, Dem.	Greenwalt, Rep.	Etter, Dem.	Loos, Rep.	Storms, Dem.	Johnson, Rep.	Riegel, Dem.	Pfeber, Rep.	Finch, Dem.	Thornburg, Rep.	Underwood, Dem.	Samuelson, Dem.	Gillman, Dem.	Webster, Rep.	Woodruff, Rep.	Conway, Dem.	Kinnely, Dem.	Robinson, Rep.	Beecher, Dem.
Jackson.....	101	62	90	77	117	44	114	42	120	41	112	45	112	42	109	46	118	42	112	111	42	44	118	44
Jefferson.....	72	184	58	262	73	170	83	153	72	171	75	165	70	166	78	166	59	172	71	161	56	81	172	81
Lafayette.....	69	72	63	99	67	73	70	68	75	65	67	67	74	66	78	63	75	63	70	69	64	62	79	60
Leroy.....	25	43	19	57	21	42	35	39	27	33	27	33	24	37	25	37	25	39	33	39	39	30	34	34
Maxfield.....	54	284	43	338	48	249	55	234	59	240	52	232	52	232	49	230	55	233	48	228	231	72	227	72
Polk.....	196	86	175	120	198	79	195	72	200	72	198	75	196	72	192	77	187	88	185	185	74	72	203	78
Summer.....	242	287	211	343	276	232	232	221	275	230	273	241	260	238	274	234	238	243	285	232	224	262	227	227
Summer No. 2.....	61	67	50	94	57	63	57	55	61	61	63	57	58	59	56	61	72	49	63	59	53	52	73	51
Warren.....	95	109	75	171	83	104	99	81	93	109	90	97	86	94	92	95	83	109	85	89	86	103	86	103
Washington.....	65	85	53	114	61	80	66	72	65	73	63	72	62	74	69	75	62	80	65	59	72	72	74	78
Waverly.....	76	151	87	181	87	133	86	130	84	132	84	133	85	133	86	131	81	138	83	86	132	135	84	131
1st ward.....	183	207	163	272	200	179	234	172	200	176	201	198	197	170	202	169	202	182	201	197	167	168	214	170
2d ward.....	197	145	172	203	209	129	215	120	207	121	203	125	239	121	209	122	206	134	207	200	120	116	218	120
3d ward.....	98	194	67	235	131	155	135	151	143	142	133	144	132	149	134	149	137	159	130	128	149	143	138	149
4th ward.....	114	103	85	156	118	100	139	82	131	87	123	87	127	89	126	91	121	96	125	125	94	92	128	88
5th ward.....	2017	2809	1716	3694	2135	2507	2349	2146	2319	2413	2185	2413	2132	2392	2181	2398	3160	3471	2130	3079	3354	2332	2322	2350

BUCHANAN COUNTY

Buffalo.....	156	66	163	63	159	65	132	53	150	52	156	54	151	53	152	42	149	64	151	150	50	156	62	146
Byron.....	197	107	221	81	213	70	192	81	197	65	218	63	191	67	199	72	198	86	193	190	73	69	217	78
Cono.....	83	42	106	32	91	33	91	33	94	33	94	33	95	33	94	31	93	33	93	92	32	93	93	35
Fairbank.....	123	140	132	135	135	118	133	120	139	114	115	113	134	117	132	123	127	134	137	134	115	115	143	118
Freemont.....	51	44	50	41	54	34	49	34	57	33	51	33	50	33	49	34	49	36	49	48	34	34	52	36
Haskell.....	239	143	243	143	242	120	210	120	231	119	228	125	223	123	223	131	228	141	228	225	120	114	236	124
Hosken.....	161	85	169	78	172	63	161	77	164	71	164	72	164	73	162	75	162	78	162	158	74	72	170	77
Homer.....	179	102	188	93	197	85	184	84	195	83	188	80	186	83	178	89	191	83	184	184	80	79	184	80
Jefferson.....	213	96	235	93	233	76	213	78	214	73	204	73	238	75	209	72	197	92	206	199	75	76	184	97
Liberty.....	200	85	219	71	202	67	213	66	199	68	234	63	194	67	198	67	191	76	193	189	64	65	177	108
Madison.....	44	93	50	91	44	82	43	81	42	83	42	83	43	83	43	81	56	84	42	41	85	85	51	83
Middlefield.....	49	73	64	69	55	69	59	65	60	70	51	69	50	69	49	70	48	71	51	47	67	70	53	69
Newton.....	248	132	272	115	278	90	233	95	263	95	280	98	253	95	257	95	256	114	258	251	94	96	267	120
Perry.....	83	72	107	63	109	46	103	44	100	49	109	47	98	45	95	49	95	49	96	94	46	46	105	49
Summer.....	207	137	237	145	211	122	232	117	204	119	204	117	230	123	198	124	203	130	201	199	119	119	208	121
Washington.....	89	92	91	91	81	78	87	81	88	83	92	79	92	77	91	81	89	81	88	87	83	82	90	86

Independence—	215	135	218	142	239	101	228	96	209	97	231	53	226	53	222	169	218	219	66	92	224	112	
1st ward.....	189	108	181	122	208	85	205	82	79	206	80	148	83	206	84	205	204	204	77	79	213	82	
2d ward.....	269	91	261	114	282	68	267	68	267	70	266	70	266	70	266	82	262	249	68	72	275	73	
3d ward.....	110	132	118	150	136	123	131	119	122	123	127	120	124	125	122	131	124	120	121	126	134	124	
4th ward.....	100	44	101	53	111	35	105	36	104	36	106	34	105	37	105	43	103	103	39	37	113	38	
5th ward.....																							
Total.....	3226	2042	3390	1981	3451	1622	3279	1640	3294	1610	3298	1656	3166	1625	3248	1643	3254	1804	3245	1606	1611	3847	1771

BUTLER COUNTY

Fremont.....	33	28	34	55	39	24	38	24	35	24	36	21	34	22	36	22	34	26	36	33	22	22	41
Dayton.....	53	90	50	27	51	18	44	26	49	17	46	18	45	17	47	16	56	15	47	48	16	15	49
Coldwater.....	198	139	197	143	204	121	202	121	198	121	204	128	268	123	200	121	207	122	200	99	22	119	203
Bennettsville.....	162	26	112	24	103	24	104	21	105	18	106	19	98	21	100	23	102	24	100	99	22	119	108
Pittsford.....	136	60	165	38	150	32	152	35	149	36	151	34	149	35	149	35	148	39	141	145	35	156	42
Albion.....	122	41	99	65	118	35	127	26	128	24	127	26	131	23	125	26	117	33	125	122	28	25	121
Bristow.....	56	21	52	31	61	13	59	17	55	14	56	14	58	13	57	14	59	19	55	56	12	11	60
Jackson.....	51	20	53	20	49	14	53	12	54	10	51	10	51	12	51	11	51	12	48	48	10	9	57
Butler.....	195	99	181	136	196	74	206	62	202	68	200	59	200	63	202	66	196	76	192	190	65	64	205
Shell Rock.....	214	67	222	81	233	46	225	50	229	48	226	46	228	45	222	49	226	48	219	218	42	43	241
Jefferson.....	30	9	29	9	32	4	32	2	32	3	32	3	33	3	34	1	33	2	30	30	2	3	30
Ripley.....	53	7	41	25	50	6	49	6	53	3	53	3	52	4	49	4	53	6	53	52	4	4	56
Madison.....	58	8	60	7	55	4	55	4	55	4	59	2	57	3	57	2	55	5	58	51	3	3	55
Washington.....	66	10	71	8	59	6	68	3	69	3	68	4	70	5	67	6	68	3	68	67	3	4	72
Monroe.....	119	46	114	47	117	32	119	24	112	29	118	25	113	28	110	29	108	33	105	108	28	27	122
Albion.....	211	96	208	109	224	74	231	68	228	67	229	67	232	67	226	67	217	78	221	218	64	64	227
Beaver.....	134	60	136	59	137	44	135	48	134	42	139	37	136	38	135	39	143	36	135	130	35	35	140
Total.....	1831	763	1818	889	1898	571	1501	843	1893	524	1501	566	1500	823	1867	533	1868	577	1833	1809	510	498	1943

DELAWARE COUNTY

Adams.....	134	170	159	159	139	153	138	144	139	142	140	141	132	148	139	143	148	145	132	137	151	149	154
Bremen.....	42	68	33	74	35	43	54	44	49	60	40	60	39	58	40	58	34	66	41	36	36	62	49
Coffins Grove.....	80	44	92	37	87	82	86	32	88	33	86	33	83	33	80	36	83	80	83	80	33	33	89
Colony.....	117	84	139	60	134	54	139	53	140	57	131	56	140	59	141	56	131	61	133	130	55	57	135
Delaware Twp.....	71	27	88	15	86	9	85	13	87	12	89	11	84	14	86	16	87	16	87	84	10	10	89
Delaware prec.....	52	12	58	10	51	7	55	3	50	6	52	7	46	6	49	6	47	11	48	48	5	4	55
Dell.....	167	68	187	47	178	46	176	46	176	48	177	46	178	47	177	48	174	51	175	171	44	49	182
Earlville.....	224	60	240	39	242	23	245	24	238	30	240	24	238	30	237	27	236	37	238	236	27	28	245
Edgewood.....	94	25	94	27	103	14	102	16	100	16	101	15	99	15	99	15	98	17	100	99	14	15	101
Elk.....	122	42	129	42	124	31	128	32	128	31	128	32	124	31	120	34	120	40	125	125	29	27	146
Elk.....	137	132	134	123	129	120	130	121	135	117	130	117	131	117	130	119	135	118	126	126	119	119	130
Hopkinton.....	251	101	264	77	255	67	250	72	255	66	250	68	252	67	250	70	258	69	248	243	68	68	261

DELAWARE COUNTY—Continued

Precincts	U. S. Sen.		Governor		Lieut. Gov.		Sec. of State		Aud. State		Treas. State		Atty. Gen.		Sec. Agri.		Sup. Pub. In.		Railroad Commissioner				Cong.	
	Rep.	Dem.	Turner, Rep.	Hagemann, Dem.	McFarlane, Rep.	Osborne, Dem.	Greenwald, Rep.	Ritter, Dem.	Long, Rep.	Storms, Dem.	Johnson, Rep.	Riegel, Dem.	Pfeiffer, Rep.	Finch, Dem.	Thornburg, Rep.	Underwood, Dem.	Samuelson, Rep.	Gillman, Dem.	Webster, Rep.	Woodruff, Rep.	Conway, Dem.	Kinnelly, Dem.	Robinson, Rep.	Beeber, Dem.
Manchester—																								
1st ward.....	120	58	128	53	135	38	134	39	134	37	140	37	132	38	134	37	139	42	135	132	34	86	134	37
2d ward.....	239	89	253	77	266	53	263	55	269	49	267	50	285	53	264	53	258	61	253	257	50	49	208	54
3d ward.....	159	51	163	42	175	24	184	27	188	27	186	28	171	30	171	30	170	33	168	170	27	28	175	31
Milo.....	97	18	97	21	95	10	90	12	95	11	90	10	90	11	90	12	96	12	90	90	10	10	96	11
North Fork.....	31	68	35	66	31	56	34	47	35	50	33	34	32	34	33	32	32	32	32	34	47	49	44	32
Oneda.....	81	16	85	12	85	6	85	6	85	7	87	6	86	6	83	8	81	12	86	84	7	6	85	8
Prairie.....	51	20	59	18	53	17	52	14	55	16	57	14	55	17	43	26	54	18	54	53	16	16	61	16
Richard.....	66	24	68	24	68	16	64	18	70	15	68	14	68	15	66	16	64	20	68	68	14	15	72	15
Sand Spring.....	46	31	47	29	47	29	47	29	46	30	46	30	45	30	46	30	47	29	45	46	29	29	47	29
Thorpe.....	74	54	80	48	81	47	82	41	81	42	82	45	81	46	81	47	82	46	81	81	45	46	81	46
Union.....																								
Total.....	2504	1269	2678	1107	2647	928	2644	891	2679	898	2652	865	2621	924	2603	942	2611	994	2600	2576	891	904	2750	916

DUBUQUE COUNTY

Caecade.....	37	180	46	162	35	149	36	156	156	166	34	153	38	147	35	150	33	151	33	35	147	149	39	143
Center.....	63	80	62	68	59	65	63	66	64	66	64	64	59	61	64	61	62	63	63	61	58	62	67	62
Concord.....	31	119	33	117	25	108	27	104	26	105	23	107	26	108	25	109	27	102	24	19	99	110	27	97
Dodge.....	14	34	13	28	15	28	13	26	11	28	11	27	11	27	11	27	13	13	11	11	26	28	14	24
Fahey pres.....	37	86	36	76	29	68	36	66	30	72	28	68	32	69	29	68	29	68	32	28	62	65	61	59
Washington pres.....																								
Dubuque Twp.....	59	168	64	159	55	163	57	151	53	153	53	153	62	152	56	151	110	96	54	54	148	150	67	138
North pres.....	72	134	29	122	73	118	70	121	68	119	70	118	70	117	71	114	82	115	70	65	116	18	68	121
South pres.....	13	68	18	62	15	61	16	55	13	62	15	60	14	61	15	60	16	63	12	12	64	67	20	57
Iowa.....	114	157	117	155	108	149	116	141	107	149	110	151	110	149	107	144	114	141	108	108	147	146	111	145
Jefferson.....																								
Julien.....																								
1st pres.....	136	368	144	344	143	326	146	314	142	321	144	313	130	318	140	317	156	309	140	135	311	315	158	306
2d pres.....	204	223	313	200	314	172	316	167	311	168	313	166	318	168	308	172	323	168	306	304	169	175	332	165
3d pres.....	97	377	104	489	97	473	104	455	96	465	100	475	94	468	81	465	98	462	82	90	465	467	126	435
4th pres.....	156	370	174	336	167	315	168	304	164	313	171	307	160	317	160	313	168	308	163	159	310	319	184	290
5th pres.....	286	353	312	304	304	310	291	298	288	298	305	301	299	300	295	308	292	292	292	289	282	289	324	277
6th pres.....	317	301	339	270	325	258	335	247	318	262	320	259	262	316	263	315	261	323	317	266	268	268	344	284
7th pres.....	110	308	118	281	117	241	126	240	114	245	115	246	112	244	111	243	115	240	112	112	244	248	243	236
8th pres.....	200	277	212	257	208	236	206	238	201	239	205	242	201	243	205	240	213	239	202	200	239	242	231	219
9th pres.....	105	294	123	261	121	250	121	218	115	231	121	223	114	228	113	225	119	232	112	119	230	233	135	120





HARDIN COUNTY

Precincts	U. S. Sen.		Governor		Lieut. Gov.		Sec. of State		Aud. State		Treas. State		Atty. Gen.		Sec. Agri.		Railroad Commissioner				Cong.		
	Rep.	Dem.	Turner	Hagemann	McFarlane	Osborn	Greenwald	Ether	Long	Storms	Johnson	Riegel	Pletcher	Finch	Thornburg	Underwood	Gillman	Webster	Woodruff	Conway	Kinnely	Robinson	Beeber
Etna.....	124	82	136	76	142	56	151	49	144	53	132	69	146	54	151	53	145	147	141	54	59	149	59
Hardin.....	33	27	43	13	37	13	38	13	37	13	41	11	39	12	45	12	42	38	37	21	13	44	13
Iowa Falls—																							
1st ward.....	151	44	172	29	169	25	162	23	158	22	167	21	162	22	164	21	155	156	154	28	25	165	28
2d ward.....	230	72	257	51	241	45	242	39	240	41	243	38	241	42	240	46	240	234	230	44	41	235	58
Alden.....	138	44	164	25	143	18	143	14	143	14	150	14	148	14	144	16	148	143	131	19	20	156	17
Buckeye.....	36	32	43	22	42	21	42	19	44	20	42	19	40	21	40	25	38	37	35	21	22	37	26
Ellis.....	22	15	27	8	24	6	26	7	24	8	25	7	25	5	27	7	23	22	22	7	7	26	9
Jackson.....	61	26	69	14	56	15	57	13	55	14	58	14	51	15	53	15	52	50	42	16	15	66	13
Clay.....	51	32	70	25	60	16	60	16	60	16	64	17	60	17	48	38	65	56	58	19	18	63	21
Eladora Twp.....	25	12	31	7	29	6	30	7	29	7	28	7	28	8	28	9	30	24	25	7	7	26	6
Elmira.....	301	182	380	100	357	98	357	86	374	89	357	86	364	91	353	90	358	352	348	84	84	364	93
Pleasant.....	30	31	38	24	36	20	38	18	40	16	39	20	36	19	38	20	40	38	33	19	19	46	13
Tipton.....	122	36	124	36	126	25	114	23	116	25	99	21	112	26	113	28	114	112	109	25	23	119	25
Sherman.....	131	49	168	21	126	27	119	28	124	27	138	24	121	27	118	27	131	116	108	26	29	129	31
Concord.....	81	19	82	12	76	8	73	7	77	9	79	9	75	10	78	9	80	72	70	8	8	79	14
Grant.....	31	21	37	16	31	15	33	8	34	11	31	11	29	12	37	8	29	28	27	11	12	37	10
Providence.....	142	23	149	17	132	17	135	17	128	16	118	30	129	17	135	19	140	120	113	16	17	142	17
Union.....	125	32	129	21	126	20	126	18	126	18	112	28	124	16	122	16	112	110	114	18	17	129	16
Whitten.....	27	5	29	4	26	3	24	3	25	3	20	4	25	3	24	4	24	4	25	3	3	27	3
Total.....	1861	783	2148	521	1076	455	1961	409	1978	422	1949	450	1955	431	1965	403	1957	1883	1821	439	438	2039	464

WRIGHT COUNTY

Reinold.....	46	23	57	12	53	10	54	12	54	11	53	13	54	12	54	11	52	51	50	11	12	56	10
East Blaine.....	128	85	153	64	147	55	160	48	152	46	52	49	145	49	180	53	147	141	139	48	46	139	67
West Blaine.....	31	11	39	4	36	4	34	3	38	3	35	3	33	3	36	3	35	33	29	4	4	37	5
Roone.....	44	10	53	3	48	2	48	3	47	5	48	4	46	3	47	4	48	45	45	5	5	52	2
Clarion—																							
1st ward.....	108	72	148	31	133	33	136	30	131	30	135	31	132	29	134	32	132	132	130	29	24	137	31
2d ward.....	84	56	106	34	96	32	101	29	100	30	107	27	102	28	97	29	96	93	90	31	30	99	31
3d ward.....	53	48	59	27	54	38	59	33	60	35	60	30	59	33	59	30	60	58	57	33	32	64	29
4th ward.....	89	54	117	42	98	31	101	31	98	31	98	31	97	31	91	31	97	90	92	32	31	106	28
Dayton.....	41	35	61	14	51	14	51	16	51	15	52	12	52	18	52	14	52	47	47	16	16	49	14
Eagle Grove—																							
1st ward.....	122	27	133	20	122	18	119	19	121	17	124	18	122	20	121	21	117	112	109	22	22	121	17

2d ward.....	148	96	82	71	145	59	153	56	150	57	144	60	142	60	152	58	121	137	62	151	61			
3d ward.....	307	81	355	40	326	40	326	35	323	35	320	37	315	41	327	41	314	310	37	338	341			
4th ward.....	282	65	313	42	292	43	279	39	279	38	277	41	273	40	279	47	273	261	41	38	288			
Eagle Grove.....	122	22	130	5	122	6	124	5	123	5	122	6	124	6	122	10	122	119	6	6	126			
Grant.....	44	20	53	12	48	14	48	15	52	11	49	13	52	12	50	12	49	47	11	11	46			
Iowa.....	105	48	122	32	103	30	104	29	103	29	104	28	102	29	108	33	93	97	26	25	101			
Lake.....	29	22	40	14	25	12	27	7	29	6	24	8	28	6	29	11	25	24	6	8	32			
Liberty.....	141	49	162	28	147	29	151	24	152	22	153	21	151	25	153	28	143	140	24	23	158			
Lincoln.....	82	12	86	7	84	5	80	5	83	5	83	5	80	6	81	6	81	77	6	5	85			
Norway.....	41	27	67	5	50	15	54	9	55	12	56	11	49	15	45	19	49	46	12	12	48			
Pleasant.....	151	109	173	80	162	75	163	70	161	71	162	72	162	70	159	73	153	149	72	71	172			
Troy.....	132	34	147	19	135	18	133	19	132	20	129	20	129	20	134	21	128	124	19	18	129			
Vernon.....	18	10	24	6	21	3	25	4	25	4	24	4	26	4	22	5	24	22	4	4	21			
Wall Lake.....	11	18	21	9	20	8	21	6	21	6	20	7	21	6	21	5	20	19	7	6	21			
Woolstock.....	173	64	203	30	169	30	170	32	175	25	172	29	167	28	178	25	164	163	27	27	175			
Total.....	2532	1096	2913	651	2390	633	2693	592	2721	575	2717	568	2674	585	2670	599	2699	661	2563	2521	591	574	2754	612

FOURTH DISTRICT

ALLAMAKEE COUNTY

Precincts	U. S. Sen.		Governor		Lieut. Gov.		Sec. of State		Aud. State		Treas. State		Atty. Gen.		Sec. Agri.		Sup. Pub. In.		Railroad Commissioner			Cong.		
	Dickinson, Rep.	Seck, Dem.	Turner, Rep.	Hagemann, Dem.	McFarlane, Dem.	DeBorne, Dem.	Greenwaldt, Rep.	Etter, Dem.	Long, Rep.	Storrs, Dem.	Johnson, Rep.	Riegel, Dem.	Fleischer, Rep.	Funch, Dem.	Thornburg, Rep.	Underwood, Dem.	Saunders, Rep.	Gillman, Dem.	Webster, Rep.	Woodruff, Rep.	Conway, Dem.	Kinnelly, Dem.	Haugen, Rep.	Peck, Dem.
Center.....	183	53	198	38	137	38	188	39	190	38	191	26	189	38	190	36	190	40	189	186	38	35	199	52
Fairview.....	44	56	45	55	45	54	44	54	45	54	44	54	44	54	44	53	43	55	44	43	54	53	37	63
Franklin.....	105	44	114	34	109	34	108	36	108	35	107	37	109	35	108	35	406	35	109	105	34	34	95	53
French Creek.....	75	92	75	87	72	86	74	85	72	85	73	85	72	86	72	86	73	85	72	71	85	84	74	93
Henover.....	64	129	76	121	75	119	74	121	74	120	79	116	78	116	78	117	76	121	69	70	122	120	73	131
Iowa.....	154	165	180	149	154	139	154	139	148	145	150	147	149	149	144	145	145	148	145	140	145	143	155	202
Jefferson.....	190	91	200	79	195	72	190	71	202	68	198	72	190	70	201	70	198	73	199	196	69	70	180	109
Lafayette.....	80	140	92	123	87	122	86	128	85	128	83	130	84	130	83	131	83	131	83	82	131	128	81	143
Lansing.....	405	308	446	284	413	269	411	273	408	276	402	285	407	274	407	280	418	277	400	398	276	276	373	361
Linton.....	71	67	72	66	74	61	74	63	71	64	71	66	72	61	69	65	75	63	70	70	63	60	60	78
Ludlow.....	196	34	208	37	199	23	198	23	196	24	197	22	194	22	195	22	189	34	198	194	22	192	162	69
Makeba.....	149	145	166	128	145	137	155	123	155	123	152	126	158	117	153	124	155	130	151	146	126	127	156	152
Paint Creek.....	223	108	244	90	237	188	237	86	240	84	241	83	243	81	237	86	236	94	240	237	85	82	232	109
Poet.....	318	196	345	167	342	146	349	141	353	136	350	144	348	141	342	147	338	152	352	341	135	139	290	217
Taylor.....	67	205	75	196	65	194	64	197	64	194	65	195	66	194	66	192	69	194	62	61	201	183	34	228
Union City.....	97	53	102	59	106	41	113	37	111	41	116	36	106	41	103	43	111	42	107	100	37	39	99	74
Union Prairie.....	114	171	129	156	117	155	122	150	123	151	122	150	121	153	129	151	118	158	117	116	151	148	115	179

ALLAMAKEE COUNTY—Continued

Precincts	U. S. Sen.		Governor		Lieut. Gov.		Sec. of State		Aud. State		Treas. State		Atty. Gen.		Sec. Agri.		Sup. Pub. In.		Railroad Commissioner			Cong.	
	Dickson, Rep.	Steck, Dem.	Turner, Rep.	Hageman, Dem.	McFarlane, Rep.	Osborne, Dem.	Greenwall, Rep.	Bitter, Dem.	Long, Rep.	Storms, Dem.	Johnson, Rep.	Riegel, Dem.	Pleibner, Rep.	Rind, Dem.	Thornburg, Rep.	Underwood, Dem.	Samuelson, Rep.	Gillman, Dem.	Webster, Rep.	Woodruff, Rep.	Conway, Dem.	Kinnally, Dem.	Hagen, Rep.
Waterloo.....	141	73	149	62	146	62	145	62	144	61	143	63	141	62	144	63	134	70	136	64	64	137	82
Waukon---																							
1st ward.....	273	150	290	127	230	123	294	111	290	105	294	104	290	105	288	107	288	118	284	105	100	250	184
2d ward.....	310	205	233	193	223	184	234	173	229	180	229	177	229	179	223	181	230	191	228	210	185	254	254
3d ward.....	317	191	335	172	303	177	329	163	325	166	327	166	326	169	326	166	325	173	326	171	165	299	223
Total.....	3476	2674	3767	2429	3523	2418	3649	2234	3637	2230	3635	2294	3623	2281	3590	2301	3511	2384	3583	2391	2268	3354	3057

CERRO GORDO COUNTY

Bath.....	64	28	73	21	63	13	68	13	70	14	65	12	62	13	68	13	78	12	59	12	11	63	20
Clear Lake Twp.....	167	26	172	16	147	19	145	17	157	19	147	13	141	22	144	20	144	20	138	19	18	143	29
Dougherty.....	7	87	15	79	16	77	10	78	13	76	13	76	13	76	13	76	13	78	12	10	79	79	16
Fall-Plymouth.....	90	21	91	14	80	13	88	10	95	11	90	12	87	14	89	13	90	15	90	85	12	14	92
Fall-Rock Falls.....	28	12	25	9	23	9	24	9	25	8	23	8	23	8	22	8	23	8	23	22	8	8	27
Geneeo.....	108	91	107	84	105	72	105	65	108	71	112	67	107	69	112	68	115	67	102	102	67	104	76
Grant.....	96	17	105	9	95	7	95	6	98	5	95	5	93	3	96	3	99	6	88	90	7	99	11
Grimes-Mesurvey.....	78	9	79	7	74	10	76	6	75	9	75	8	73	9	73	9	73	10	72	71	9	75	11
Grimes-Thornton.....	64	44	62	33	74	31	78	23	84	25	78	27	77	28	75	27	77	28	78	79	24	77	29
Lake.....	109	10	113	12	98	11	95	11	104	11	101	12	97	14	100	12	103	14	93	91	12	11	106
Lima Creek.....	43	33	46	20	50	15	49	13	55	12	49	12	47	14	49	14	50	11	49	46	11	53	19
Lincob.....	67	20	59	14	58	10	56	12	57	13	59	11	50	10	56	13	68	11	60	59	9	52	17
Mason.....	41	19	44	12	40	9	39	10	41	11	40	9	40	9	44	9	42	8	36	38	9	39	15
Mt. Vernon.....	71	23	74	20	67	12	67	8	71	11	71	7	70	7	71	8	75	11	66	61	10	67	16
Owen.....	24	19	27	15	27	15	27	15	30	13	30	13	28	14	28	14	28	14	28	28	13	23	22
Pleasant Valley.....	63	46	79	29	68	25	64	23	73	22	62	23	63	25	69	23	70	25	62	58	22	70	25
Portland.....	67	22	60	11	75	12	75	15	79	12	77	12	73	13	76	13	77	15	72	75	13	76	15
Union.....	45	22	55	13	42	15	37	12	47	13	40	14	39	14	40	12	44	15	38	38	14	47	19
Clear Lake--																							
1st ward.....	195	51	219	28	195	26	186	30	196	26	189	28	186	32	186	28	192	32	193	179	30	25	187
2d ward.....	114	43	126	29	107	33	97	32	111	28	102	25	102	30	109	29	99	33	94	57	33	32	104
3d ward.....	191	74	204	53	180	39	181	38	193	33	183	36	179	38	173	44	178	42	176	171	39	36	173
Mason City																							
1st ward, 1st prec.....	177	68	197	44	180	47	189	39	192	37	184	37	186	41	184	39	191	48	185	185	38	37	185
1st ward, 2d prec.....	163	57	176	39	157	35	165	28	170	31	176	31	175	31	176	31	183	34	183	184	35	34	176
2d ward, 1st prec.....	301	139	353	78	342	75	340	63	355	65	352	65	344	68	343	71	343	70	346	343	66	69	343
2d ward, 2d prec.....	212	78	242	57	231	52	233	49	227	53	230	51	225	43	224	49	229	57	227	225	49	49	218

3d ward, 1st prec.....	197	120	218	99	2061	92	208	93	206	94	210	93	207	210	85	205	106
3d ward, 2d prec.....	147	110	182	73	171	71	166	68	160	78	176	79	171	169	81	76	161
4th ward, 1st prec.....	156	110	180	82	179	74	178	75	177	76	173	82	178	179	75	76	171
4th ward, 2d prec.....	98	60	115	49	101	51	100	50	99	50	101	48	97	98	49	94	54
Total.....	3171	1468	3550	1052	3281	970	3269	922	3407	918	3309	908	3242	932	3249	944	3340

CHICKASAW COUNTY

Utica.....	138	221	145	215	135	212	134	211	138	212	137	209	136	214	136	213	145	211	145	132	205	211	137	223
Jacksonville.....	238	126	239	128	237	115	242	112	240	111	240	106	236	108	227	121	237	114	238	240	108	108	242	128
Washington—																								
No. 1.....	117	148	102	169	120	127	117	125	130	123	119	124	117	127	119	125	126	124	120	121	123	120	134	123
No. 2.....	41	159	53	151	48	148	50	146	48	149	44	150	46	148	45	151	47	151	46	45	146	145	42	156
Deersfield.....	52	58	48	117	45	103	43	104	42	103	44	102	43	102	44	106	46	102	46	44	97	94	45	101
Chickasaw.....	174	159	169	146	167	131	169	120	163	134	163	132	169	130	153	147	176	141	169	164	137	136	171	157
Dayton.....	61	150	73	143	71	136	70	134	66	138	70	134	68	136	68	137	70	137	67	67	67	135	70	137
New Hampton—																								
No. 1.....	681	645	654	631	647	602	661	580	657	583	646	581	647	584	648	588	658	590	656	656	578	574	563	571
No. 2.....	141	123	130	132	144	104	142	106	144	103	142	106	138	107	133	115	137	106	135	145	111	104	139	112
Stapleton.....	359	359	353	353	353	327	358	328	358	328	358	322	372	329	370	323	386	418	386	372	316	316	388	345
Fredericksburg.....	353	176	368	169	375	135	375	135	386	130	379	133	376	134	372	137	383	126	380	372	127	126	355	158
Dresden.....	132	82	139	87	128	78	134	69	135	69	135	67	134	66	127	66	134	72	130	133	66	63	135	74
Richland.....	108	51	116	53	118	36	115	37	120	34	125	32	117	35	116	39	118	44	120	116	37	34	115	39
Bradford.....	433	137	434	136	416	95	412	89	433	86	434	82	433	81	449	93	436	106	428	447	91	86	422	135
Total.....	2773	2588	2637	2631	2824	2350	2622	2295	2857	2295	2846	2279	2637	2301	2806	2851	2899	2442	2874	2862	2277	2250	2728	2458

CLAYTON COUNTY

Boardman.....	410	528	457	494	453	436	467	427	466	426	473	422	459	431	478	416	464	437	460	442	429	426	407	516
Buena Vista.....	34	54	43	47	43	41	46	39	41	44	45	42	42	43	43	41	41	46	44	44	43	43	44	44
Cass.....	234	174	284	178	264	161	271	152	270	155	273	148	273	151	267	156	266	156	273	265	149	147	258	169
Clayton.....	94	61	101	56	103	45	106	50	105	41	104	44	99	43	103	43	98	48	101	94	43	43	106	46
Cox Creek.....	103	56	109	53	105	50	102	52	104	50	103	50	101	40	100	40	102	53	103	99	52	48	93	59
Elk.....	67	27	69	30	63	28	65	29	63	26	64	28	64	28	63	25	62	29	65	60	24	25	63	33
Farmersburg.....	89	154	98	149	97	137	101	130	102	130	99	136	95	135	105	98	105	98	105	98	97	135	103	145
Garnaville.....	101	79	103	77	102	69	107	63	107	63	108	63	105	64	106	64	108	63	108	137	108	108	127	123
Grand.....	133	121	141	115	140	109	137	112	142	107	136	109	141	108	141	109	143	108	138	137	108	108	127	123
Grand Meadow.....	66	39	66	39	65	36	65	35	63	37	65	35	61	40	64	38	64	37	63	61	37	36	64	41
Highland.....	107	51	114	50	110	48	109	46	111	47	114	47	114	45	115	45	107	50	109	112	46	43	63	63
Jefferson.....	217	365	205	388	218	322	263	274	224	315	230	318	210	331	215	325	213	336	218	206	324	325	236	323
Littlesport.....	123	80	130	77	111	80	122	76	122	71	122	74	122	69	114	73	104	92	114	112	75	77	112	95
Lodowick.....	165	48	172	41	164	39	162	37	161	38	160	39	161	40	161	38	160	40	162	139	37	37	157	54
Mallory.....	85	67	85	61	85	63	86	63	85	63	84	65	83	65	83	66	86	61	83	83	68	69	86	62
Marion.....	116	92	135	74	132	56	144	49	149	48	150	49	140	54	144	49	138	58	143	138	50	50	160	53

CLAYTON COUNTY—Continued

Precincts	U. S. Sen.		Governor		Lieut. Gov.		Sec. of State		Aud. State		Treas. State		Atty. Gen.		Sec. Agri.		Sup. Pub. In.		Railroad Commissioner		Cong.			
	Dirkison, Rep.	Steck, Dem.	Turner, Rep.	Hagemann, Dem.	McFarlane, Rep.	Osborne, Dem.	Greenwalt, Rep.	Eiter, Dem.	Long, Rep.	Storms, Dem.	Johnson, Rep.	Riegel, Dem.	Fletcher, Rep.	Finch, Dem.	Thorburn, Rep.	Underwood, Dem.	Samuelson, Rep.	Gillman, Dem.	Webster, Rep.	Woodruff, Rep.	Conway, Dem.	Kindley, Dem.	Haugen, Rep.	Peck, Dem.
Mendon—																								
1st.....	180	124	216	98	184	107	188	103	182	106	186	110	180	105	176	112	182	118	185	183	108	166	132	
2nd.....	466	249	570	168	536	162	518	160	522	165	523	161	514	163	514	166	500	185	517	488	167	181	466	232
Millville.....	79	62	85	55	87	52	85	53	87	52	84	52	84	54	85	53	82	56	85	53	51	88	54	
Macone.....	412	296	414	288	409	275	431	255	423	289	425	262	422	262	416	266	421	272	424	410	262	264	381	316
Read.....	82	83	80	89	80	88	71	81	80	82	81	83	79	82	82	81	82	82	84	77	80	78	90	78
Sperdy.....	207	139	208	145	206	133	212	126	210	129	129	122	208	117	211	128	211	128	211	125	125	123	212	133
Volga.....	113	121	129	111	127	99	131	85	134	97	135	97	131	100	122	99	123	108	124	126	96	94	125	116
Wagner.....	195	66	198	64	199	59	200	58	201	56	200	59	195	63	197	59	198	83	197	193	58	159	73	
Total.....	3907	3136	4193	2946	4093	2687	4206	2584	4158	2605	4180	2613	4088	2653	4102	2631	4050	2761	4101	3950	2632	2612	3928	3032

FAYETTE COUNTY

Auburn.....	64	122	67	130	70	108	78	96	73	108	68	108	65	112	70	104	66	108	90	70	98	107	73	106
Banks.....	79	27	73	35	83	19	52	21	80	20	81	19	80	20	82	20	76	26	76	78	23	23	76	22
Bethel.....	57	53	51	53	59	44	70	33	63	45	64	39	59	42	63	40	54	47	54	53	48	46	66	41
Center.....	136	78	144	78	153	54	156	45	155	49	155	49	150	52	150	54	159	60	149	142	55	56	146	71
Clermont.....	172	134	222	85	219	78	222	77	218	78	222	76	209	84	221	77	207	85	220	216	79	80	199	105
Dover.....	147	40	152	32	143	21	142	23	141	21	143	19	137	24	139	21	131	84	143	143	20	143	28	
Eden.....	124	134	136	123	150	96	147	97	150	94	149	95	145	101	143	100	145	103	184	160	82	85	145	105
Earfield.....	169	192	214	149	199	134	186	132	192	132	186	129	192	143	162	129	192	139	196	190	136	126	186	155
Fayette.....	255	107	293	89	281	70	260	69	255	69	260	67	258	70	257	71	271	83	254	358	73	73	268	81
Fremont.....	106	95	68	142	106	86	114	76	116	69	115	72	108	80	112	73	101	84	113	108	79	103	86	86
Harlan.....	270	107	252	129	281	83	283	83	284	79	283	79	273	85	280	80	274	81	283	275	76	77	266	99
Iliya.....	180	113	217	90	192	83	182	94	189	83	188	78	182	86	187	80	200	88	186	182	84	83	194	94
Jefferson.....	148	45	144	49	146	35	151	34	151	31	150	33	145	35	151	35	149	37	150	147	35	34	134	50
Oetwein—																								
1st ward.....	394	162	428	133	442	101	436	105	443	100	444	101	437	105	442	102	433	116	445	438	97	98	365	185
2d ward.....	314	135	326	125	330	101	330	104	331	105	335	105	331	102	325	106	322	120	340	330	101	104	264	157
3d ward.....	179	109	190	106	193	90	199	84	188	88	194	86	186	89	186	90	183	92	188	178	87	91	162	106
4th ward.....	325	223	343	207	356	183	363	171	353	179	362	171	350	181	354	177	338	199	354	344	179	183	309	234
Ovan.....	72	48	63	50	71	44	75	41	72	44	73	42	74	42	72	44	69	47	71	44	44	40	69	47
Pleasant Valley.....	146	130	166	95	181	78	181	76	183	76	188	76	180	80	184	79	171	96	186	185	78	75	168	110
Purnam.....	72	28	84	19	70	17	79	15	75	17	76	18	72	20	71	21	73	26	73	65	18	21	76	24
Scott.....	77	28	79	28	81	19	79	13	80	14	83	14	76	18	74	19	70	27	80	70	16	19	70	27
Smithfield.....	74	38	96	24	90	22	85	27	84	27	92	24	90	24	85	25	93	25	91	86	24	24	88	26
Union.....	103	74	122	61	120	42	122	41	118	41	122	42	121	40	122	41	129	51	120	122	44	40	120	59

Westfield.....	89	60	101	56	98	47	97	46	98	46	96	50	93	50	95	57	103	99	49	46	103	50
West Union—																						
1st ward.....	192	86	209	77	219	47	219	43	214	47	214	48	214	48	214	58	217	215	50	47	210	67
2d ward.....	173	66	186	58	187	41	188	38	183	41	184	39	187	43	187	44	199	185	40	37	178	54
3d ward.....	141	86	164	73	163	55	162	55	158	57	157	54	157	56	161	62	167	163	53	50	151	75
Windsor Twp.....	154	136	191	114	163	82	195	78	200	76	203	80	193	77	190	96	191	183	95	85	171	118
Total.....	4412	2656	4811	2404	4862	1884	4893	1817	4646	1836	4908	1799	4760	1806	4754	2112	4924	4756	1854	1838	4522	2382

FLOYD COUNTY

Cedar.....	93	17	97	11	95	10	97	11	96	10	95	12	96	10	97	11	95	11	94	91	11	10	91	15
Charles City—																								
1st ward.....	214	95	234	76	245	51	243	50	247	50	239	55	236	52	243	51	238	56	233	233	51	45	185	114
2d ward.....	265	183	295	151	288	130	284	130	282	127	285	128	281	126	284	129	281	137	280	272	129	128	261	173
3d ward.....	181	94	186	88	200	76	196	74	196	77	190	78	188	77	195	73	187	82	182	182	71	68	165	105
4th ward.....	248	78	183	95	173	60	175	55	180	54	181	54	178	48	179	53	176	62	173	175	51	43	149	97
Floyd.....	248	78	276	55	361	37	254	41	259	35	280	43	256	35	257	36	268	50	244	233	37	38	249	64
Niles.....	108	49	110	57	102	44	104	41	110	41	104	45	106	41	107	41	116	43	103	95	38	41	118	42
Pleasant Grove.....	62	62	69	63	60	50	65	49	68	45	61	51	64	51	63	49	65	51	61	58	47	46	64	51
Riverton.....	69	19	72	24	75	15	86	16	78	11	76	12	74	13	77	13	72	15	74	72	13	18	72	20
Rockford.....	356	143	415	82	397	71	398	72	391	75	383	78	393	69	393	73	402	80	385	379	69	68	330	130
Rock Grove.....	347	92	363	65	340	54	348	48	351	49	342	64	344	55	347	56	359	61	340	333	52	53	368	81
Rudd.....	102	62	108	56	104	53	106	49	105	50	101	52	106	47	104	51	103	57	98	97	50	50	100	63
St. Charles.....	110	67	114	63	112	56	112	54	115	56	116	53	117	53	108	62	115	57	115	110	56	57	105	71
Scott.....	46	49	60	38	54	32	51	36	58	35	49	34	50	35	49	37	55	34	43	39	36	35	47	48
Uster.....	79	39	92	28	90	22	94	22	93	22	90	24	90	22	89	22	92	22	89	84	21	21	79	39
Union.....	147	80	183	69	181	55	165	52	168	47	168	53	163	51	167	53	160	64	156	147	55	54	149	86
Total.....	2600	1222	2807	1011	2757	816	2778	800	2797	784	2741	836	2742	786	2749	810	2781	862	2680	2601	787	779	2518	1202

HOWARD COUNTY

Afton—																								
No. 1.....	110	269	118	268	119	255	119	251	119	255	120	255	117	257	119	255	118	256	116	116	254	256	114	263
No. 2.....	38	34	32	42	37	32	38	32	37	33	38	33	37	32	37	33	40	32	37	36	34	34	35	39
Athlon.....	121	68	137	55	125	44	124	46	124	46	125	46	125	44	123	46	127	45	124	119	48	46	140	54
Chester.....	113	66	117	62	114	55	117	50	116	55	116	52	116	54	118	50	114	58	118	111	50	54	104	74
Cresco—																								
1st ward.....	89	137	102	121	85	118	98	112	89	122	99	115	98	115	92	121	86	125	91	91	120	116	96	124
2d ward.....	353	232	411	193	367	183	368	177	365	179	391	182	388	185	379	180	383	192	386	378	181	178	381	207
3d ward.....	299	209	347	181	330	166	238	180	328	162	331	165	330	165	326	163	330	168	325	320	167	164	323	196
Forest City.....	361	54	381	34	375	29	368	33	368	30	370	28	367	31	368	30	358	41	365	362	32	29	368	49
Howard—																								
No. 1.....	108	229	99	248	110	214	117	209	112	210	114	212	109	214	111	208	113	212	108	112	215	111	109	221
No. 2.....	35	56	28	68	38	55	35	53	36	53	35	53	33	53	34	55	33	57	33	32	54	54	33	59
Howard Center.....	66	68	72	60	63	56	67	56	64	59	65	55	62	58	61	59	65	55	64	63	58	57	67	62
Jamestown.....	136	91	147	80	146	70	145	65	145	68	148	69	142	70	142	71	148	69	139	139	70	68	144	76

HOWARD COUNTY—Continued

Precincts	U. S. Sen.		Governor		Lieut. Gov.		Sec. of State		Aud. State		Treas. State		Atty. Gen.		Sec. Agri.		Railroad Commissioner				Cong.			
	Dickinson	Steck	Turner	Hegemann	McFarlan	Caborn	Greenwalk	Eyer	Long	Storm	Johnson	Riegel	Fletcher	Timph	Thornburg	Underwood	Samuelson	Gilliam	Webster	Woodruff	Conway	Kennelly	Haugen	Peck
New Oregon—																								
No. 1.....	52	110	58	106	53	106	56	91	53	101	54	98	52	100	52	103	57	100	50	58	103	99	60	105
No. 2.....	61	200	70	188	68	186	65	189	66	187	66	187	67	187	65	187	66	187	66	63	190	188	69	190
Oak Dale.....	82	23	91	20	90	17	91	15	90	16	91	18	89	16	89	18	92	21	88	88	19	19	91	19
Paris.....																								
No. 1.....	32	113	46	100	35	103	35	106	35	104	35	104	31	108	31	108	35	102	32	31	106	101	28	106
No. 2.....	98	131	99	138	98	130	96	130	98	130	99	129	98	130	98	128	100	128	96	95	130	120	98	130
Saratoga.....	50	68	55	63	55	63	54	57	54	54	55	54	56	53	55	54	56	57	56	57	50	52	58	67
Vernon Springs.....	109	119	122	106	115	101	122	99	114	99	117	100	115	98	115	104	116	101	115	114	98	98	113	108
Total.....	2323	2277	2533	2128	2450	1950	2394	1923	2434	1955	2471	1955	2437	1971	2415	1973	2432	2000	2417	2381	1979	1953	2436	2140

MITCHELL COUNTY

Burr Oak.....	70	20	91	111	74	10	67	7	71	10	71	10	69	8	66	12	69	13	66	68	11	12	80	13
Cedar.....	82	23	103	83	83	15	86	11	85	11	86	11	82	14	86	11	87	11	85	82	10	10	88	25
Drougas.....	82	81	84	79	61	76	47	78	55	72	51	71	52	72	51	73	54	75	51	46	72	76	58	75
East Lincoln.....	62	24	68	27	65	20	64	20	64	20	64	21	64	19	63	20	62	22	63	64	19	18	70	20
Jenkins.....	255	98	258	83	247	76	245	75	245	75	248	76	242	77	244	80	245	81	237	238	79	73	248	87
Liberty.....	89	20	108	13	89	15	90	11	92	12	93	12	90	14	92	10	90	14	87	85	13	13	101	17
Mitchell.....	80	87	133	19	95	28	97	21	98	20	100	21	100	19	94	26	98	27	92	92	26	25	112	32
Newburg.....	84	16	85	11	81	7	82	6	85	8	83	4	81	5	82	4	84	5	80	77	3	4	79	17
Osgoe Twp.....	59	12	63	7	64	8	49	9	50	9	53	8	53	8	55	7	55	8	54	51	6	8	57	11
Osgoe—																								
1st ward.....	177	37	185	29	183	25	180	28	183	25	182	26	182	24	183	22	182	25	182	183	26	25	179	40
2d ward.....	185	55	214	32	204	29	190	28	201	27	198	28	195	33	196	34	194	35	193	195	33	31	199	38
3d ward.....	194	56	206	44	203	40	200	38	205	36	204	36	200	38	203	39	199	41	200	201	37	26	200	46
4th ward.....	183	58	194	38	207	25	205	24	205	24	204	23	202	25	201	24	200	27	199	198	25	26	198	31
Ottumwa.....	87	19	97	14	80	19	86	13	90	14	88	14	88	13	85	15	86	16	87	88	16	16	90	19
Rock.....	66	32	64	23	67	21	73	13	74	13	76	12	74	12	77	12	76	16	78	71	14	11	78	30
Stacyville.....	50	205	113	160	84	145	83	142	83	146	87	142	85	144	86	144	102	132	81	80	146	146	91	144
St. Ansgar.....	142	76	184	56	163	48	148	48	160	41	166	44	160	40	160	40	167	43	156	158	40	41	178	49
Union.....	70	16	68	24	70	10	68	9	68	11	67	12	66	11	68	10	67	10	65	64	12	13	82	9
Wayne.....	94	25	104	22	96	22	96	22	98	21	97	20	93	21	92	19	94	22	93	95	20	20	89	22
West Lincoln.....	98	40	116	27	110	24	116	19	113	20	114	18	112	21	113	21	114	20	109	108	21	19	106	30
Total.....	2189	979	2538	721	2308	661	2491	613	2325	614	2321	609	2290	619	2297	626	2325	643	2253	2255	628	628	2391	755

WINNEBIEK COUNTY

Bloomfield	76	80	80	76	81	71	83	70	79	75	77	70	79	73	62	70	80	79	72	66	64	88
Bloomington	43	136	47	135	41	131	45	138	44	129	44	128	42	129	45	129	39	38	132	88	39	143
Burr Oak	74	92	86	78	87	78	87	78	81	76	86	75	86	75	85	80	86	84	74	75	74	90
Calmar																						
1st prec.	128	363	168	318	168	297	174	288	157	301	148	304	157	297	149	320	157	151	297	208	112	377
2d prec.	19	230	22	228	18	224	17	237	22	221	17	224	17	224	24	222	18	15	224	225	14	233
Canoe	76	61	84	54	78	54	78	53	79	54	77	54	77	55	73	59	78	78	53	54	70	66
Decorah																						
1st ward	248	176	283	136	277	113	281	106	282	100	291	98	282	105	286	112	285	280	104	101	249	174
2d ward	163	94	180	75	178	69	181	60	181	60	183	56	179	56	191	61	184	175	58	57	168	99
3d ward	162	116	176	86	181	66	181	64	177	71	177	67	175	70	172	79	176	168	68	66	167	100
4th ward	319	181	358	141	349	131	360	115	355	113	351	137	348	118	364	127	356	337	124	115	314	191
5th ward	144	70	159	55	158	44	161	40	158	40	158	40	159	38	169	42	159	38	36	38	153	65
Decorah Twp.	155	101	164	85	159	78	162	75	157	77	164	70	160	76	157	76	159	153	70	73	143	113
Frankville	136	48	143	42	139	38	144	35	145	33	143	32	143	34	144	36	144	34	32	32	126	64
Fremont	97	58	106	48	107	46	105	45	104	47	101	46	106	47	101	53	107	106	47	47	106	48
Glenwood	151	61	176	26	161	34	168	31	162	31	169	29	165	31	163	33	163	154	31	32	168	52
Hesper	95	59	100	51	96	43	92	45	96	46	94	44	89	47	94	49	98	85	48	47	83	79
Highland	208	42	229	16	208	16	230	18	218	19	219	18	211	22	212	21	217	212	21	20	210	57
Jackson	15	187	17	184	17	172	21	164	13	171	16	168	15	169	16	172	28	20	164	158	12	174
Lincoln	124	39	158	72	131	76	149	64	133	70	137	68	133	70	132	72	116	96	139	127	68	87
Mahon	80	70	102	50	101	40	105	40	105	36	107	36	105	36	97	43	109	38	107	104	35	58
Military	141	255	164	230	166	210	172	204	172	204	170	209	167	202	161	225	170	165	208	208	136	261
Oriens	100	62	110	50	109	50	112	47	111	48	109	48	107	50	107	51	108	104	49	52	100	62
Pleasant	124	93	167	50	146	58	150	57	149	59	153	56	147	58	145	66	151	144	57	60	119	97
Springfield	145	36	148	32	142	24	142	22	143	22	147	20	150	21	151	28	148	146	25	23	147	44
Summer	36	211	40	203	36	206	33	206	32	206	30	208	30	207	41	205	28	29	205	206	31	209
Washington																						
1st prec.	6	158	12	159	8	139	15	129	6	140	5	134	7	134	6	133	6	6	137	130	17	136
2d prec.	31	221	33	228	33	208	35	206	32	211	35	210	36	207	46	200	39	36	208	208	30	213
Total	3090	3359	3512	2921	3361	2709	3476	2621	3398	2653	3460	2621	3379	2673	3365	2796	3428	3293	2647	2624	3070	3401

WORTH COUNTY

Barton	32	17	35	14	35	12	33	14	32	14	34	13	32	16	36	11	33	33	11	11	25	23
Bristol	96	39	114	16	97	18	55	17	94	17	91	18	92	19	104	18	88	88	19	17	100	41
Brookfield	67	13	72	8	67	6	65	5	65	5	63	5	60	5	64	11	60	60	6	6	57	22
Danville	91	34	90	24	92	19	98	16	93	17	95	17	94	18	94	20	90	90	17	17	5	20
Deer Creek	17	18	30	5	27	6	26	6	26	6	26	6	27	5	25	6	26	25	6	5	20	17
Fertile	77	34	91	20	85	91	73	16	82	11	80	10	76	11	76	11	72	70	10	10	72	38
Grove	27	13	30	10	28	7	29	7	29	7	29	7	29	7	32	7	28	29	7	7	18	20
Harland	41	6	42	4	38	5	39	4	38	5	40	4	38	4	40	4	38	39	3	3	30	11
Kensett	106	41	129	20	113	22	114	15	111	16	115	17	111	18	112	21	108	107	16	17	92	56
Lincoln	163	222	102	184	84	203	81	190	83	192	82	189	83	191	82	192	98	182	176	87	83	189
Northwood	251	129	306	72	262	72	265	65	297	63	286	60	281	67	284	62	292	280	62	63	244	142
Salix Lake	89	8	86	8	86	5	85	5	84	5	83	5	83	6	84	6	85	84	6	6	86	17
Union	41	51	46	42	34	43	38	35	38	38	40	36	39	39	44	40	38	37	38	39	40	58
Total	1101	566	1302	345	1168	308	1183	287	1186	296	1194	286	1150	254	1162	294	1201	1128	983	288	1033	634







JONES COUNTY

Precincts	U. S. Sen.		Governor		Lieut. Gov.		Sec. of State		Aud. State		Treas. State		Atty. Gen.		Sec. Agri.		Railroad Commissioner				Cong.			
	Rep.	Dem.	Turner, Rep.	Hagemann, Dem.	McFarlane, Rep.	Osborne, Dem.	Greenwalt, Rep.	Elter, Dem.	Loak, Rep.	Storrs, Dem.	Johnson, Rep.	Riegel, Dem.	Flecher, Rep.	Finch, Dem.	Thornburg, Rep.	Underwood, Dem.	Samuelson, Rep.	Gillman, Dem.	Webster, Rep.	Woodruff, Rep.	Conway, Dem.	Kinnelly, Dem.	Cole, Rep.	Cooper, Dem.
Anamosa.....	161	127	180	113	174	165	182	97	176	102	178	108	177	102	175	105	171	112	176	172	105	101	170	111
2d ward.....	172	115	196	97	189	94	189	90	191	97	193	88	187	93	186	94	185	93	189	182	76	91	181	105
3d ward.....	114	106	133	95	125	96	126	92	128	93	125	94	120	96	123	94	123	91	126	122	92	90	112	102
4th ward.....	167	82	191	68	181	63	183	62	184	61	179	61	179	61	179	64	174	67	179	167	61	60	187	75
Cass.....	97	108	106	101	107	94	105	97	106	97	108	95	105	96	107	95	107	103	107	109	96	94	93	110
Castle Grove.....	65	83	67	85	63	86	67	81	65	83	67	82	65	83	64	82	66	83	63	63	84	83	61	82
Center Junction.....	82	28	87	27	85	20	84	23	87	20	88	19	86	20	86	22	85	21	86	23	22	22	85	23
Clay.....	17	88	17	89	18	86	20	86	18	88	19	87	17	89	16	88	17	87	18	17	86	87	18	85
Fairview.....	133	95	143	88	136	85	139	83	137	86	142	83	140	83	141	81	136	88	137	132	85	83	135	91
Greenfield.....	102	77	109	70	111	66	112	65	110	67	110	66	107	66	110	67	113	61	110	107	65	68	106	66
Hale.....	66	85	72	61	70	56	68	59	66	58	69	59	69	59	68	59	68	56	66	65	57	57	60	68
Jackson.....	103	91	125	72	110	77	112	78	108	79	109	78	107	67	107	79	107	80	108	107	83	83	105	88
Lovelock.....	71	41	74	30	68	36	72	38	72	33	69	32	69	31	71	32	68	37	64	67	32	31	61	48
South Madison.....	60	38	59	38	62	33	61	34	61	34	64	32	65	31	66	30	61	35	64	63	31	32	60	39
Monticello--																								
1st ward.....	118	101	133	88	134	78	135	77	134	80	137	78	137	76	139	75	138	78	142	136	71	74	113	108
2d ward.....	98	120	98	118	96	114	103	110	100	110	103	110	101	112	102	112	103	112	104	104	108	107	92	133
3d ward.....	72	59	78	55	75	50	79	49	76	51	73	51	75	49	75	48	75	52	76	77	49	48	69	57
Morley.....	98	64	100	65	94	50	100	55	95	57	98	55	93	57	98	55	94	61	93	92	56	57	88	73
Oswalo.....	65	37	70	33	68	32	68	30	68	30	70	29	65	31	68	29	72	31	67	66	30	31	64	38
Oxford.....	89	232	108	217	108	202	117	197	115	201	114	201	113	200	116	196	107	205	106	112	201	194	106	212
Richard--																								
East.....	9	65	13	61	.....	62	9	61	9	63	8	63	9	64	9	62	8	63	8	9	64	63	9	63
West.....	29	16	31	14	29	13	29	13	31	10	32	9	29	11	31	11	34	9	30	30	11	11	28	12
Rome.....	159	80	178	89	168	61	170	61	172	60	174	67	173	58	172	61	173	62	170	167	60	58	162	72
Scott Grove.....	108	49	119	41	111	42	112	42	111	43	114	41	111	42	113	41	121	35	115	112	41	42	109	47
Shoals City.....	25	14	26	13	26	13	26	13	26	13	26	13	26	13	26	13	26	13	26	26	13	13	25	14
Shoals City.....	5	120	7	119	4	111	5	112	5	112	5	113	5	112	5	111	5	110	4	111	110	5	106	14
Washington.....	94	89	82	114	97	82	105	74	101	78	100	76	100	75	103	76	97	85	97	94	77	74	88	92
Wayne.....	153	108	162	106	164	92	167	90	164	90	164	88	164	93	163	94	128	103	164	163	85	90	148	109
Wyoming.....																								
Total.....	2533	2298	2756	2175	2672	2090	2745	1969	2719	1995	2738	1983	2694	1991	2716	1978	2671	2027	2691	2693	1954	1654	2540	2218

LANN COUNTY

Bertram.....	35	51	35	49	30	47	31	48	30	47	34	48	33	48	32	49	32	49	32	32	48	47	32	52
Boulder.....	42	89	49	80	44	82	44	83	44	83	45	80	40	83	43	82	42	82	43	43	80	83	42	83
Springville.....	220	97	241	76	214	77	214	78	213	78	224	78	211	80	215	79	222	80	204	206	78	76	210	115



MARSHALL COUNTY

Precincts	U. S. Sen.		Governor		Lieut. Gov.		Sec. of State		Aud. State		Treas. State		Atty. Gen.		Sec. Agri.		Railroad Commissioner				Cong.			
	Dickinson Rep.	Steck Dem.	Turner Rep.	Hageman Dem.	M'Farlane Rep.	Osborne Dem.	Greenwald Rep.	Bitter Dem.	Long Rep.	Storms Dem.	Johnson Rep.	Riegel Dem.	Fletcher Rep.	Finch Dem.	Thornburg Rep.	Underwood Dem.	Samuelson Rep.	Gillman Dem.	Webster Rep.	Woodruff Rep.	Conway Dem.	Kinelly Dem.	Cole Rep.	Cooper Dem.
Bangor.....	69	81	82	94	75	79	71	7	72	9	71	0	73	8	77	6	76	6	70	69	8	7	60	34
Eden.....	66	81	94	94	79	61	78	53	80	57	81	53	76	60	77	58	70	64	75	67	58	59	64	88
Greenastle— No. 1.....	125	51	142	44	121	43	123	42	131	40	128	37	121	39	125	42	118	50	122	115	39	39	91	90
No. 2.....	41	22	47	16	42	16	44	13	43	14	42	15	45	8	48	9	46	11	43	44	13	9	34	29
Iowa.....	104	27	126	14	112	10	107	12	113	14	108	11	107	12	103	15	102	19	94	100	15	13	91	46
Jefferson— No. 1.....	71	47	87	32	81	32	82	26	84	27	80	27	80	28	74	34	82	28	79	76	28	24	54	65
No. 2.....	6	70	9	64	17	54	26	45	26	45	22	46	21	47	22	46	19	48	21	19	48	46	3	7
Le Grand— No. 1.....	141	49	161	35	150	30	149	26	151	32	155	24	149	25	134	26	144	31	140	140	31	28	128	68
No. 2.....	37	34	51	27	38	18	36	19	44	15	40	17	42	14	41	15	39	17	35	37	16	14	19	51
Liberty.....	56	56	58	50	58	45	62	45	65	44	66	42	62	43	64	42	65	42	62	60	44	45	46	70
Linn.....	107	80	175	15	137	22	132	23	126	27	122	25	122	26	126	23	122	26	120	115	25	25	113	54
Liscomb.....	65	45	119	26	104	29	114	25	114	23	114	24	109	26	110	27	106	31	107	106	25	24	87	56
Logan— No. 1.....	88	49	108	29	103	30	105	26	105	28	101	26	102	23	103	26	98	37	100	95	25	29	85	48
No. 2.....	35	21	48	11	43	10	42	9	44	8	42	8	44	7	43	7	42	10	42	40	6	8	26	33
Marietta.....	89	28	100	21	91	16	91	19	89	18	94	18	90	18	89	21	88	21	87	82	20	19	58	57
Marion.....	100	32	104	29	101	28	98	31	100	28	100	25	96	27	99	25	99	27	93	93	28	37	77	53
Minerva.....	67	36	91	18	80	18	88	18	88	14	80	16	81	17	77	15	77	18	75	74	17	16	54	55
State Center.....	170	105	180	76	189	68	193	61	193	63	190	64	186	63	191	62	185	65	181	181	64	64	141	119
Taylor.....	98	10	102	0	90	10	92	6	98	7	98	7	90	7	93	7	85	10	87	87	5	6	37	37
Timber Creek.....	82	72	90	58	83	59	82	56	87	57	88	55	80	54	84	56	74	64	80	78	61	60	55	98
Vienna.....	61	28	72	19	63	21	65	19	64	20	63	20	62	22	64	20	64	24	56	57	20	21	41	40
Washington.....	59	17	63	9	65	8	64	8	64	8	64	7	65	8	60	11	62	9	64	63	9	9	41	36
Marshalltown— 1st ward.....	316	238	385	163	352	149	342	136	350	134	345	135	325	150	337	138	331	147	326	311	146	143	245	396
2d ward.....	619	216	710	145	680	134	664	112	668	112	662	112	650	117	655	124	647	146	639	635	133	118	453	452
3d ward.....	364	217	458	162	421	147	424	133	426	140	426	142	418	148	412	148	419	151	406	402	152	141	298	348
4th ward.....	161	124	186	92	169	83	174	73	175	79	178	74	162	83	166	84	161	83	160	161	86	79	108	198
5th ward.....	123	114	151	92	128	83	130	74	130	75	139	73	125	79	122	79	118	79	116	116	80	81	98	159
6th ward.....	333	125	387	78	358	80	362	66	361	69	351	66	348	70	346	75	340	80	337	335	72	73	237	248
Total.....	3703	2004	4376	1388	4010	1301	4033	1183	4074	1204	4043	1183	3955	1227	3938	1241	3867	1344	3923	3753	1276	1227	2897	3067

TAMA COUNTY

Geneseo.....	182	19	108	20	189	18	156	16	155	16	154	16	154	16	158	16	148	17	155	17	18	154	17	
Clark.....	410	128	436	103	407	103	419	96	427	91	425	93	417	102	420	97	420	107	408	99	94	404	107	
Onada.....	96	216	131	181	118	183	119	185	110	181	110	179	106	181	110	179	108	181	104	102	187	188	96	
East York.....	43	81	64	66	55	58	56	56	52	56	49	58	49	59	58	55	56	57	56	56	57	56	57	
West York.....	10	95	28	77	11	80	11	81	12	81	15	81	15	81	11	85	9	86	11	10	84	80	87	
Salt Creek.....	47	253	54	244	48	242	53	236	48	241	48	243	46	241	46	240	47	244	47	45	242	241	44	
Buckingham.....	97	60	105	56	99	51	96	48	97	48	97	49	95	49	94	55	93	94	47	47	47	47	86	
Ferry.....	52	41	83	41	80	33	81	49	85	34	84	37	85	35	82	38	82	36	84	33	34	36	75	
Traer.....	415	158	449	114	429	124	438	115	441	107	441	110	433	118	439	108	437	121	428	114	115	424	111	
Carroll.....	25	129	23	127	25	126	28	127	25	130	28	126	26	127	26	127	27	128	24	24	128	24	123	
Other Creek.....	20	124	19	123	21	122	19	123	21	122	19	123	21	120	18	127	21	122	17	15	125	122	24	
Ribland.....	41	53	55	39	44	44	44	44	44	44	44	44	44	44	44	44	44	43	47	45	43	42	37	
Grant.....	121	30	121	29	120	23	124	23	121	22	124	22	118	28	120	23	121	23	117	117	23	114	30	
Crystal.....	49	57	63	44	53	44	50	43	55	42	58	41	60	41	59	43	61	44	57	57	41	42	51	
Howard.....	102	112	99	108	103	109	102	112	100	105	99	130	96	112	109	110	98	98	99	99	98	102	94	
Toledo Twp.....	115	112	143	90	123	85	121	90	123	90	122	87	123	89	119	89	117	117	117	117	84	89	99	
Toledo—																								
1st ward.....	188	120	339	78	297	88	316	83	207	86	212	91	202	90	209	85	202	92	203	197	85	86	179	
2d ward.....	117	75	130	59	125	54	130	47	122	57	131	46	122	55	116	56	126	61	117	115	61	55	110	
3d ward.....	136	140	240	71	207	71	205	71	202	76	211	73	207	79	208	81	200	90	209	201	78	80	180	
Tama Twp.....	39	24	41	16	35	15	36	14	32	17	34	13	36	14	32	17	27	38	34	33	15	14	61	
Tama—																								
1st ward.....	68	159	87	146	74	144	78	136	75	142	76	140	69	146	71	143	69	147	67	67	146	147	56	
2d ward.....	236	222	270	174	254	171	252	180	261	164	267	161	259	162	257	163	242	183	252	246	164	164	205	
3d ward.....	167	132	208	93	192	89	207	78	205	81	201	80	197	84	193	87	187	97	195	187	85	85	149	
Columbia.....	72	105	87	87	83	84	87	80	85	83	83	84	80	85	80	86	86	86	86	86	85	85	69	
Linnola.....	78	104	93	89	98	71	93	83	97	69	98	71	97	73	97	70	88	73	92	90	71	72	80	
Spring Creek.....	62	47	51	27	69	34	75	29	77	25	76	23	75	28	76	30	69	33	74	65	29	36	60	
Gladbrook.....	123	180	153	152	144	151	136	154	139	150	137	152	136	157	132	154	135	154	135	134	135	134	174	
Carlton.....	310	154	323	136	313	136	315	133	318	133	316	133	318	133	318	133	319	140	313	310	183	182	293	
Indian Village.....	188	140	217	112	195	121	203	114	199	113	195	109	200	109	202	112	197	132	195	193	114	108	162	
Highland.....	89	23	97	26	98	22	101	24	97	26	98	22	101	24	97	24	97	26	96	94	22	21	80	
Total.....	3768	3298	4312	2723	4008	2700	4071	2637	4033	2628	4060	2638	3987	2971	3992	2876	3942	2808	3909	3840	2682	2689	3475	3450







KEOKUK COUNTY—Continued

Precincts	U. S. Sen.		Governor		Lieut. Gov.	Sec. of State		Aud. State		Treas. State		Atty. Gen.		Sec. Agri.		Railroad Commissioner				Cong.														
	Rep.	Dem.	Turner	Hageman	McFarlane	Greenwalt	Rep.	Blair	Long	Rep.	Storm	Johnson	Riegel	Dem.	Riebler	Finch	Thornburg	Underwood	Rep.	Samuelson	Gillman	Webster	Woodruff	Rep.	Conway	Dem.	Kinnely	Dem.	Ramsayer	Rep.	McConnell	Dem.		
Sigourney—	159	168	184	143	166	132	198	165	133	174	128	165	129	157	137	164	144	159	159	136	144	159	159	135	136	157	159	159	157	159	159	159		
1st ward.....	111	107	117	100	109	84	127	96	99	102	99	102	101	101	95	102	99	90	90	96	97	97	90	96	97	97	97	97	97	97	97	97		
2d ward.....	167	196	200	175	159	132	220	154	160	179	154	173	154	168	161	173	161	166	166	156	168	166	166	156	158	182	178	182	182	182	182	182		
3d ward.....	111	100	129	81	116	75	100	108	64	132	65	121	69	115	72	121	72	125	117	63	65	123	77	63	65	123	77	63	65	123	77	63		
4th ward.....	149	133	164	107	147	110	137	131	143	148	113	144	111	141	121	146	117	143	145	113	109	153	115	145	113	109	153	115	145	113	109	153		
Steady Run.....	80	116	109	99	76	103	61	126	73	100	78	97	75	93	61	111	75	107	70	98	98	73	70	98	98	73	70	98	98	73	70	98		
Van Buren.....	189	130	243	189	208	208	230	182	210	207	197	190	205	186	212	197	208	187	181	205	208	200	221	181	205	208	200	221	181	205	208	200		
Warren.....	128	88	148	70	113	86	115	89	131	77	125	74	121	77	116	95	110	119	118	79	79	115	89	118	79	79	115	89	118	79	79	115		
Washington.....																																		
What Cheer—																																		
1st ward.....	75	63	97	35	68	41	86	42	37	36	92	32	38	36	30	37	88	42	90	35	34	91	35	34	91	35	34	91	35	34	91	35	34	
2d ward.....	100	63	123	35	107	47	107	47	108	43	113	41	108	43	108	46	112	45	107	45	45	109	45	45	109	45	45	109	45	45	109	45	45	
3d ward.....	60	43	80	25	67	31	65	32	64	30	69	28	69	28	65	29	76	30	69	26	26	66	26	26	66	26	26	66	26	26	66	26	26	
Total.....	3566	3514	4294	2789	3637	2687	3350	3519	3674	2911	3727	2806	3680	2868	3553	2984	3656	3026	3566	2856	2841	3566	3631	2856	2841	3566	3631	2856	2841	3566	3631	2856	2841	

MAHASKA COUNTY

Adams.....	73	56	88	38	58	71	78	43	84	41	62	40	85	42	69	59	76	49	77	46	40	83	43	46	40	83	43	46	40	83	43	46	40	83
Black Oak.....	59	71	88	39	49	59	58	42	53	51	56	41	63	51	52	62	50	52	50	52	50	52	50	52	50	52	50	52	50	52	50	52	50	52
Cedar.....	185	126	239	66	175	108	192	81	199	82	210	73	203	74	188	97	206	79	198	83	79	81	208	88	83	79	81	208	88	83	79	81	208	88
East Des Moines.....	32	41	51	19	29	32	29	26	33	19	39	22	39	20	41	26	38	24	31	33	29	31	47	25	31	33	29	31	47	25	31	47	25	31
West Des Moines.....	33	42	35	40	26	45	31	36	36	42	30	45	29	43	35	41	29	44	28	29	41	37	32	40	40	37	32	40	40	37	32	40	40	37
Garfield.....	130	130	175	91	129	129	135	102	137	101	138	101	137	97	128	119	141	105	127	136	103	146	165	94	146	165	94	146	165	94	146	165	94	
East Harrison.....	69	23	77	18	56	31	60	21	63	19	64	21	57	23	61	34	63	20	61	59	23	21	71	19	23	21	71	19	23	21	71	19	23	
West Harrison.....	79	20	103	31	71	40	85	35	88	33	92	32	80	31	75	51	81	40	86	34	33	92	36	33	92	36	33	92	36	33	92	36	33	
Jefferson.....	59	30	82	12	63	25	67	20	70	21	72	16	71	15	61	31	73	15	74	15	14	75	15	15	14	75	15	14	75	15	14	75	15	
Linn.....	53	65	80	44	51	71	58	53	64	52	60	49	65	48	56	60	65	51	60	66	50	45	67	55	45	67	55	45	67	55	45	67	55	
Madison.....	86	88	106	60	80	85	87	73	94	67	93	67	93	67	89	79	92	73	89	88	70	71	95	70	71	95	70	71	95	70	71	95	70	
Monroe.....	114	134	149	102	91	134	103	113	113	97	120	110	115	103	112	109	112	109	110	103	103	101	120	109	103	101	120	109	103	101	120	109	103	
Pleasant Grove.....	33	175	397	127	152	413	303	149	321	139	329	135	318	145	293	178	316	153	296	299	143	335	345	146	335	345	146	335	345	146	335	345	146	335
Prairie.....	52	44	80	27	60	50	50	39	68	40	59	35	54	37	48	47	48	47	47	47	47	47	47	47	47	47	47	47	47	47	47	47	47	
Richland.....	42	62	61	44	33	69	44	49	43	52	51	45	44	47	39	57	46	51	40	51	40	51	40	51	40	51	40	51	40	51	40	51	40	
Scott.....	106	77	138	50	119	77	120	55	119	56	127	49	121	53	104	73	111	60	107	113	48	51	49	48	51	49	48	51	49	48	51	49	48	
Spring Creek.....	189	10	194	7	187	12	184	9	184	9	183	7	189	9	181	13	189	10	183	183	10	189	9	183	10	189	9	183	10	189	9	183	10	
University Park.....	88	34	104	25	42	107	76	28	90	28	92	24	86	24	78	31	83	23	80	26	26	80	26	26	80	26	26	80	26	26	80	26	26	
Union.....	58	34	104	25	42	107	76	28	90	28	92	24	86	24	78	31	83	23	80	26	26	80	26	26	80	26	26	80	26	26	80	26	26	

White Oak.....	166	164	185	130	151	158	167	138	177	134	175	131	153	139	174	134	165	162	134	137	173	139	
Oskaloosa—																							
1st ward.....	75	73	125	40	56	77	66	47	70	46	78	44	70	58	71	50	73	84	44	41	87	45	
2d ward, 1st prec.....	119	115	142	78	106	113	113	82	126	78	119	77	122	110	103	78	120	125	73	67	139	76	
2d ward, 2d prec.....	107	80	141	54	86	82	105	63	112	59	115	55	111	105	71	108	62	104	111	57	57	87	
3d ward, 1st prec.....	230	188	294	87	209	175	260	98	269	87	272	81	274	84	200	86	254	268	86	85	295	80	
3d ward, 2d prec.....	193	148	238	104	171	140	191	100	194	101	209	95	197	100	177	100	184	164	98	98	215	103	
4th ward.....	447	282	587	172	426	282	506	171	516	155	532	146	540	143	420	165	485	507	155	151	569	151	
5th ward.....	313	131	378	81	287	144	315	88	310	92	331	82	291	139	341	87	303	322	83	80	353	86	
Total.....	3507	2430	4429	1819	3039	2770	3551	1778	3690	1721	3805	1626	3741	1677	3303	2299	3704	1786	3492	1695	1650	3979	1773

MONROE COUNTY

Albia—	365	167	458	92	372	119	397	94	391	98	410	91	387	96	368	114	381	126	386	389	89	85	394	117
1st ward.....	229	144	297	81	248	94	261	86	252	85	263	80	256	78	247	88	260	91	286	241	90	81	263	94
2d ward.....	239	135	334	60	284	68	308	56	291	58	301	59	294	54	283	70	297	66	295	291	54	51	289	85
3d ward.....	347	178	424	103	363	122	376	109	359	116	372	112	361	120	352	125	366	133	348	348	117	116	370	135
4th ward.....	67	43	96	31	68	36	72	33	70	26	72	24	67	28	66	31	78	37	64	64	29	26	78	30
Avery.....	233	63	269	43	215	46	219	43	223	43	226	39	223	40	201	59	210	65	216	215	42	43	227	55
Bluff Creek.....	94	101	115	75	89	79	90	75	82	75	86	70	84	74	78	76	86	78	74	81	76	72	83	77
Cedar.....	76	62	97	49	70	49	82	50	83	47	87	45	85	47	85	49	86	50	79	79	52	48	87	49
Franklin.....	40	112	60	76	48	70	58	67	51	63	49	65	53	63	44	69	61	66	41	45	71	60	60	63
Georgetown.....	120	58	141	40	106	46	109	48	114	44	111	45	111	45	111	43	106	49	116	48	105	101	44	43
Hilton.....	110	69	138	38	123	34	120	36	114	36	119	35	122	34	108	44	127	43	107	112	44	43	121	39
Hileman.....	51	285	89	234	61	240	56	244	58	237	64	232	59	236	61	234	67	258	51	52	253	230	77	226
Jackson.....	37	28	48	15	46	13	44	12	47	11	49	10	43	12	40	16	48	12	44	43	11	10	48	12
Lockman.....	97	26	119	23	90	23	84	25	89	20	86	21	83	22	83	23	78	37	71	71	27	28	95	24
Mantua.....	50	32	62	19	38	31	44	26	46	28	43	29	39	29	42	29	42	27	42	25	28	51	26	28
Pleasant.....	204	64	259	40	199	43	208	37	212	39	212	39	198	42	205	49	207	66	189	190	44	41	215	51
Troy.....																								
Union.....																								
No. 1.....	212	178	286	120	216	137	231	127	229	122	233	119	233	120	219	133	233	141	214	223	131	125	247	130
No. 2.....	134	35	141	19	101	31	107	27	104	29	108	28	99	28	98	27	121	23	111	111	25	25	129	28
Urbana.....	93	67	108	45	92	51	86	60	94	52	97	47	97	47	94	50	98	52	94	94	49	48	100	52
Wayne.....																								
No. 1.....	22	81	37	65	19	69	19	69	19	69	23	65	22	65	16	69	17	76	16	16	69	63	19	67
No. 2.....	78	60	95	45	82	47	83	47	86	44	84	45	83	44	85	45	83	44	84	47	84	47	83	95
Total.....	2898	1998	3682	1313	2041	1448	3049	1373	3012	1341	3095	1300	2996	1322	2881	1447	3070	1539	2854	2893	1389	1318	3178	1451

POWESHIEK COUNTY

Bear Creek.....	325	191	390	135	348	136	341	135	356	124	358	121	355	133	340	136	353	131	328	324	133	130	349	155
Chester.....	71	38	90	18	68	23	68	27	67	17	65	16	69	17	67	21	77	21	65	59	18	17	71	23
Deep River.....	186	63	213	38	182	47	189	43	188	40	198	38	183	41	192	40	192	48	187	194	41	41	204	35
Grant.....	115	65	152	37	123	47	125	46	133	39	132	36	123	36	135	43	133	45	122	123	40	36	125	46





DALLAS COUNTY—Continued

Precincts	U. S. Sen.		Governor	Lieut. Gov.	Sec. of State		Aud. State	Treas. State		Atty. Gen.	Sec. Agri.	Railroad Commissioner				Cong.							
	Dickinson, Rep.	Steak, Dem.			Greene, Rep.	Etter, Dem.		Long, Rep.	Storrs, Dem.			Johnson, Rep.	Riegel, Dem.	Pfeleber, Rep.	Finch, Dem.		Thornburg, Rep.	Underwood, Dem.	Samuelson, Rep.	Gillman, Dem.	Webster, Rep.	Woodruff, Rep.	Conway, Dem.
Spring Valley.....	113	34	129	19	114	24	114	21	116	21	115	22	116	26	104	103	26	114	23	114	23		
Van Meter.....	135	67	173	34	145	37	149	34	148	34	150	32	150	33	138	140	33	155	36	155	36		
Walnut.....	155	87	181	55	165	56	163	50	162	52	165	49	163	56	151	149	51	149	41	167	41		
Washington.....	98	41	83	24	67	23	66	24	66	26	70	26	74	21	62	62	24	26	68	21	68		
Woodward.....	247	118	319	65	252	58	253	65	253	65	252	67	270	68	258	252	67	68	247	74	247		
Sugar Grove.....	104	34	188	12	168	13	168	15	166	14	171	16	170	20	161	159	18	12	176	11	176		
Total.....	4048	1595	4615	904	4107	924	4010	931	4140	911	4192	864	4094	890	4209	4289	956	3975	3936	918	867	4294	829

MADISON COUNTY

Crawford.....	102	54	107	51	102	42	103	44	101	42	103	42	98	41	99	45	104	49	97	100	44	43	105	46	
Douglas.....	139	75	146	75	125	76	127	73	127	73	127	73	124	77	127	82	130	83	110	126	80	71	131	80	
Earlham.....	252	82	262	73	239	80	241	80	232	73	245	76	241	77	238	82	246	80	235	235	77	74	233	76	
Grand River.....	143	93	215	42	140	64	138	68	138	65	134	64	133	66	136	70	124	68	127	106	44	66	138	80	
Jackson.....	109	79	139	55	116	49	118	54	121	48	114	47	113	50	118	47	124	49	107	106	44	46	126	49	
Jefferson.....	117	50	134	40	114	42	117	43	117	43	117	44	119	42	114	45	118	48	110	110	45	42	122	43	
Lee.....	31	65	41	56	33	56	35	56	31	57	33	56	36	55	33	56	36	54	31	31	56	56	41	52	48
Lincoln.....	117	52	148	35	118	41	118	43	116	41	117	39	112	45	119	45	119	41	108	108	54	41	117	49	
Madison.....	59	32	66	25	63	26	66	24	63	26	64	25	65	25	65	25	64	26	63	60	25	25	67	24	
Monroe.....	95	39	116	27	82	26	81	29	78	30	73	30	85	29	75	30	86	32	68	67	31	31	79	30	
Ohio.....	185	46	199	34	173	36	173	38	170	41	170	37	169	38	170	38	176	40	160	161	39	37	176	44	
Penn.....	114	53	137	35	118	36	117	38	114	38	112	38	112	38	119	33	128	32	112	110	37	33	117	38	
Scott.....	117	88	148	65	126	78	125	78	125	76	125	77	123	77	120	81	123	83	117	116	77	77	126	78	
South.....	207	95	246	64	215	65	220	61	230	57	226	56	220	59	216	64	209	82	213	210	59	58	228	65	
Union.....	84	59	104	46	89	47	88	49	87	48	88	47	85	48	86	48	84	47	83	70	50	48	80	52	
Walnut.....	121	95	171	67	123	65	127	70	132	69	127	62	124	67	127	66	133	69	113	113	69	63	141	65	
Webster.....	113	52	150	33	113	38	111	39	108	40	105	41	102	39	100	44	113	42	102	102	43	41	109	48	
Winterset.....	389	197	492	143	398	128	408	126	406	135	408	122	394	143	392	144	391	154	386	376	134	122	406	131	
1st ward.....	374	186	466	140	366	142	387	142	386	151	381	134	379	135	376	138	395	139	369	372	142	136	391	145	
2d ward.....	2838	1494	3487	1106	2678	1132	2900	1157	2907	1159	2870	1113	2859	1145	2823	1183	2935	1224	2720	2713	1168	1110	2955	1193	

MARION COUNTY

Harvey.....	119	71	137	57	116	73	120	63	117	71	122	63	121	62	118	70	117	72	117	123	66	64	117	71
Tracy.....	131	54	161	41	123	50	130	48	129	49	128	38	130	41	119	56	131	49	131	133	39	39	137	36
Dallas Outside.....	96	181	114	163	91	178	94	177	94	178	97	173	95	176	87	181	100	175	89	183	181	178	180	171
Dallas Town.....	116	41	147	29	118	37	124	33	119	35	125	35	112	40	112	40	136	33	114	108	44	45	130	34
Melcher.....	230	167	319	99	235	130	263	110	239	118	243	124	247	123	225	131	257	119	229	244	126	118	282	122
Franklin.....	88	83	97	74	88	79	87	81	86	81	88	78	88	80	86	80	88	77	84	87	80	80	80	75
Atkins.....	110	131	148	78	123	111	120	113	117	111	117	111	115	114	112	116	119	113	113	125	113	109	121	108
Pearshing.....	163	132	223	52	188	85	180	92	180	87	189	81	175	96	168	181	191	87	184	181	82	92	186	80
Knowville Outside.....	406	325	469	299	403	276	388	283	396	282	396	280	394	282	382	292	389	309	397	401	291	324	405	293
Knowville—																								
1st ward.....	484	280	557	230	495	247	513	217	502	226	505	220	463	233	493	233	484	266	491	514	240	243	524	224
2d ward.....	231	169	287	123	263	125	266	126	260	129	255	125	259	125	254	134	255	136	260	283	127	112	267	119
3d ward.....	364	318	420	255	361	284	368	274	370	279	367	275	372	277	360	291	369	288	373	431	264	244	385	254
Lake Prairie Outside.....	76	148	121	109	62	139	71	126	69	133	60	134	71	127	64	142	59	138	59	61	129	121	69	126
Pella—																								
1st ward.....	158	166	181	133	145	143	159	134	151	120	144	125	146	121	143	130	146	141	136	145	131	124	187	127
2d ward.....	84	180	110	150	83	169	99	143	91	151	93	154	92	150	87	158	91	157	83	93	157	147	104	112
3d ward.....	93	133	117	105	80	122	98	103	89	112	84	111	82	107	78	119	85	117	81	88	114	104	101	101
4th ward.....	57	89	74	71	56	74	58	74	62	67	61	67	57	70	62	72	66	68	56	60	68	66	64	68
Bussey.....	158	119	204	81	167	100	186	87	174	98	181	98	171	95	166	102	177	93	161	175	100	81	172	98
Hamilton.....	40	24	45	19	39	22	36	25	38	20	37	20	37	21	38	22	41	21	39	40	22	23	42	21
Marysville.....	71	75	73	75	67	73	73	69	72	71	75	67	72	70	67	74	74	73	70	73	70	72	72	72
Perry.....	34	44	42	36	31	40	37	39	37	40	39	36	37	38	37	38	35	39	36	40	39	35	41	37
Pleasantville.....	312	154	347	127	304	147	309	141	306	141	312	135	306	142	308	146	316	145	305	316	140	139	294	164
Polk.....	67	67	75	60	60	69	62	68	59	70	59	69	59	69	58	71	63	69	59	65	68	66	62	69
Red Rock.....	114	46	141	120	128	124	124	125	128	123	130	121	131	122	128	125	123	127	128	133	123	121	128	132
Summit.....	124	32	153	105	117	127	125	115	129	112	121	117	120	114	111	129	127	118	113	118	113	113	113	118
Swan.....	104	79	118	65	102	72	107	69	108	68	104	70	102	72	104	73	105	73	103	110	68	67	108	70
Union.....	65	66	72	58	64	62	61	64	64	62	63	62	63	63	63	65	67	61	66	60	69	65	60	60
Washington.....	155	103	184	83	163	87	168	81	156	87	158	85	158	86	153	85	154	95	163	166	82	77	159	89
Total.....	4253	3577	5126	2897	4270	3235	4426	3075	4354	3121	4353	3089	4275	3116	4189	3288	4359	3264	4236	4477	3142	3063	4466	3039

POLK COUNTY

Allen.....	91	44	130	22	83	28	91	24	96	24	90	25	83	25	96	27	101	25	79	81	28	26	106	26
Beaver.....	158	64	175	50	152	51	160	50	161	49	161	45	166	46	159	47	161	50	143	160	49	49	169	50
Bloomfield—																								
1st prec.....	819	214	987	107	766	106	773	101	770	100	746	104	779	106	768	106	782	118	727	727	114	116	984	106
2d prec.....	69	24	91	15	60	14	60	13	60	12	59	9	63	11	61	11	68	8	55	55	20	13	73	12
Camp—																								
1st prec.....	45	20	53	14	39	20	44	14	43	15	43	16	43	17	48	16	46	19	43	45	16	12	41	21
2d prec.....	71	65	94	31	68	34	74	32	74	30	73	30	76	30	74	31	75	35	68	68	32	31	85	33
Clay.....	182	60	218	32	166	38	184	35	181	37	164	34	186	33	197	38	186	44	161	157	36	34	197	36
Crocker.....	264	81	326	29	259	35	253	33	257	27	250	32	258	33	250	44	255	46	224	214	39	37	267	43
Delaware.....	83	40	102	25	88	25	87	23	88	21	90	25	87	22	91	25	89	26	80	83	25	25	98	25

POLK COUNTY—Continued

Precincts	U. S. Sen.		Governor		Lieut. Gov.		Sec. of State		Aud. State		Treas. State		Atty. Gen.		Sec. Agri.		Sup. Pub. In.			Railroad Commissioner			Cong.	
	Rep.	Dem.	Turner, Rep.	Hageman, Dem.	McFarlan, Rep.	Osborne, Dem.	Greenwald, Rep.	Etter, Dem.	Long, Rep.	Storms, Dem.	Johnson, Rep.	Riegel, Dem.	Pfeleber, Rep.	Thornburg, Rep.	Underwood, Dem.	Samuelson, Rep.	Gillman, Dem.	Webster, Rep.	Woodruff, Rep.	Conway, Dem.	Kinnelly, Dem.	Dowell, Rep.	Evans, Dem.	
Douglas.....	88	99	106	24	84	24	88	20	80	18	87	19	86	20	82	23	89	18	77	25	86	22		
Ekhart.....	122	23	154	14	121	15	119	15	121	16	119	13	128	12	180	14	124	17	111	19	133	16		
Franklin—																								
1st prec.....	40	10	42	10	40	10	39	8	39	9	37	10	38	8	37	9	37	9	38	9	37	11		
2d prec.....	52	28	60	18	56	19	52	17	64	17	54	18	52	17	54	19	53	20	50	20	60	17		
3d prec.....	179	41	226	24	157	24	171	21	162	28	158	23	164	20	182	26	159	32	147	24	186	30		
Four Mile.....																								
1st prec.....	107	19	127	7	86	7	99	8	102	3	97	7	89	6	101	6	97	15	89	7	100	11		
2d prec.....	166	67	196	28	166	28	164	30	159	31	166	31	163	27	164	25	171	24	147	31	175	31		
Lincoln—																								
1st prec.....	65	33	84	15	67	12	70	13	68	11	71	11	71	12	75	13	74	11	68	14	72	17		
2d prec.....	50	8	60	4	42	6	34	8	41	5	39	7	42	7	42	7	39	6	35	8	47	6		
Madison.....	133	61	182	26	126	26	129	24	141	24	126	25	126	25	126	25	126	24	112	26	150	33		
1st prec.....	337	68	405	28	338	34	344	29	335	27	336	23	337	25	337	28	337	34	308	29	367	27		
2d prec.....	77	15	79	8	62	11	70	6	71	7	71	6	67	6	73	8	71	11	63	7	87	6		
Union.....																								
Valley Junction—																								
1st ward.....	81	73	115	44	79	49	90	43	80	45	83	48	92	42	81	48	81	54	86	50	102	44		
2d ward.....	82	64	109	45	81	49	78	47	76	52	70	48	69	49	80	48	82	51	72	55	93	42		
3d ward.....	134	68	183	35	114	43	145	40	142	40	136	45	147	42	134	38	143	40	132	49	187	43		
Walnut—																								
1st prec.....	121	28	147	11	110	12	115	9	112	10	110	11	109	12	121	11	117	13	96	16	124	17		
2d prec.....	172	51	205	26	167	26	158	28	165	26	151	29	165	29	161	26	168	31	135	31	182	31		
3d prec.....	39	18	49	13	32	14	36	14	34	12	33	12	40	13	38	12	37	14	33	14	44	11		
Washington.....	37	20	48	13	42	12	43	7	44	9	43	10	46	10	46	10	40	17	40	11	48	11		
Webster—																								
1st prec.....	223	21	242	9	202	8	208	9	201	9	204	13	198	13	217	28	209	9	192	12	214	12		
2d prec.....	121	52	150	23	111	24	111	26	111	24	107	24	108	24	111	25	121	26	99	27	114	26		
3d prec.....	118	52	146	26	97	25	110	21	102	25	97	26	112	26	107	27	106	27	84	26	119	29		
4th prec.....	79	18	92	4	81	3	78	4	78	3	79	4	79	3	77	6	82	3	74	5	86	4		
Des Moines—																								
1st ward, 1st prec.....	169	60	223	37	173	50	186	41	183	43	187	43	187	42	187	46	182	57	171	48	186	51		
1st ward, 2d prec.....	326	150	462	62	362	70	364	64	348	65	354	65	359	61	381	70	384	74	363	80	468	73		
1st ward, 3d prec.....	377	149	483	64	438	67	458	61	446	64	446	68	452	64	447	66	438	85	431	83	454	71		
1st ward, 4th prec.....	831	118	407	42	358	55	357	48	354	45	353	46	381	46	364	56	386	70	316	64	59	66		
1st ward, 5th prec.....	322	100	384	40	347	41	347	44	341	44	342	44	357	40	350	44	369	44	327	47	46	50		
1st ward, 6th prec.....	316	186	468	89	367	81	427	88	410	84	426	83	426	83	416	85	428	83	381	86	422	68		
1st ward, 7th prec.....	168	91	252	22	193	26	221	15	207	21	215	16	211	16	211	21	214	28	192	18	221	29		
1st ward, 8th prec.....	278	136	348	66	298	62	320	57	306	66	315	61	318	51	317	61	317	66	294	67	324	70		
1st ward, 9th prec.....	196	121	264	43	254	30	270	20	248	24	267	24	266	26	262	29	265	27	243	32	261	43		

1st ward, 10th prec.	221	136	292	60	265	60	260	55	256	53	260	51	263	51	273	52	271	56	252	251	61	60	284
1st ward, 11th prec.	38	36	41	28	40	30	37	28	37	28	34	29	40	27	34	33	39	29	33	32	29	29	40
1st ward, 12th prec.	38	18	41	10	35	9	37	9	36	11	36	9	37	8	37	11	36	9	33	36	10	11	41
2d ward, 1st prec.	166	75	195	42	183	44	178	37	165	42	166	48	165	46	162	39	171	49	142	147	45	44	187
2d ward, 2d prec.	283	86	302	47	256	56	262	52	258	53	253	60	260	56	260	56	269	61	233	234	63	69	278
2d ward, 3d prec.	164	87	214	52	170	56	179	58	168	59	165	59	175	54	165	63	148	63	148	150	61	69	185
2d ward, 4th prec.	278	106	353	49	307	53	318	50	315	45	312	47	323	48	312	49	324	56	288	290	64	52	328
2d ward, 5th prec.	176	83	224	28	231	28	221	25	206	28	210	25	212	26	215	25	197	42	194	194	35	35	212
2d ward, 6th prec.	206	92	283	48	232	48	232	45	232	48	232	50	248	52	246	48	244	54	216	223	47	46	280
2d ward, 7th prec.	211	166	298	70	259	64	286	57	257	58	257	58	269	63	266	62	271	62	230	249	70	161	270
2d ward, 8th prec.	148	117	215	52	178	53	201	42	178	54	177	50	184	50	181	51	182	53	156	162	62	62	201
3d ward, 1st prec.	191	61	250	28	203	36	217	29	206	32	191	35	209	33	197	39	202	42	176	180	45	40	268
3d ward, 2d prec.	136	71	183	30	154	32	164	26	158	26	158	26	154	28	152	27	146	37	132	131	41	34	162
3d ward, 3d prec.	92	69	140	30	106	34	107	34	108	37	113	33	113	34	106	39	104	45	92	92	44	45	111
3d ward, 4th prec.	136	53	174	21	142	23	144	23	135	25	142	22	145	21	142	26	148	29	126	126	30	28	154
3d ward, 5th prec.	180	93	208	53	188	52	194	45	191	46	185	50	197	47	190	49	200	49	171	174	61	61	177
3d ward, 6th prec.	114	40	131	28	105	29	110	30	110	30	110	30	111	27	111	27	110	29	105	102	28	27	126
3d ward, 7th prec.	236	116	296	68	265	49	270	52	258	56	263	59	263	59	263	56	267	53	243	243	61	50	267
3d ward, 8th prec.	70	60	106	28	89	22	91	22	89	21	88	21	86	25	85	28	80	28	72	73	25	26	96
4th ward, 1st prec.	261	90	385	35	260	45	286	40	272	41	265	51	287	37	276	46	270	60	244	238	53	49	301
4th ward, 2d prec.	161	42	187	16	156	20	167	16	159	18	148	24	165	16	160	20	163	24	144	144	26	21	168
4th ward, 3d prec.	176	102	258	49	212	39	223	37	215	42	213	41	218	38	207	42	237	49	177	177	61	61	226
4th ward, 4th prec.	241	124	311	56	259	64	266	64	256	72	256	70	263	69	251	76	247	83	233	236	77	77	264
4th ward, 5th prec.	151	38	168	18	144	21	141	15	148	17	140	22	147	18	141	20	137	25	134	130	24	26	154
4th ward, 6th prec.	135	116	199	58	136	63	158	49	147	47	147	52	151	58	132	59	146	62	132	126	65	65	156
4th ward, 7th prec.	82	56	107	15	88	18	86	13	86	17	82	14	88	14	84	18	85	21	72	73	18	20	88
4th ward, 8th prec.	64	44	94	25	72	25	82	23	73	26	74	20	71	31	72	23	75	22	61	64	27	26	78
5th ward, 1st prec.	203	94	255	61	196	65	209	57	213	57	210	54	214	58	206	60	211	64	194	195	63	61	222
5th ward, 2d prec.	101	89	145	48	105	53	109	46	101	49	106	50	106	51	103	48	101	53	87	80	56	54	116
5th ward, 3d prec.	105	105	152	70	105	67	116	65	106	64	105	68	115	67	108	63	99	66	89	94	73	69	129
5th ward, 4th prec.	98	59	121	32	102	25	114	25	101	26	107	23	115	25	107	23	99	28	96	97	29	27	105
5th ward, 5th prec.	38	57	89	29	69	30	84	31	77	24	75	22	81	25	74	24	72	26	67	67	76	25	71
5th ward, 6th prec.	135	163	263	96	194	98	204	93	188	100	185	94	213	95	194	100	194	100	180	183	100	94	228
5th ward, 7th prec.	349	143	453	57	349	65	381	55	354	57	348	46	366	57	351	58	343	74	323	321	68	65	406
6th ward, 1st prec.	268	96	312	50	261	71	286	50	278	46	268	59	269	57	266	58	263	69	226	227	70	64	270
6th ward, 2d prec.	261	87	320	47	268	48	262	46	275	48	262	52	269	42	261	54	261	58	231	244	60	52	279
6th ward, 3d prec.	286	123	368	64	282	72	318	63	298	77	311	69	310	64	305	66	311	75	293	292	67	67	331
6th ward, 4th prec.	474	156	574	73	465	74	513	60	483	68	503	78	495	71	508	77	519	89	454	445	73	69	510
6th ward, 5th prec.	397	161	463	98	381	95	406	86	399	91	404	85	403	92	403	88	412	97	373	374	104	92	431
6th ward, 6th prec.	172	100	296	53	174	50	186	43	175	50	194	46	181	46	170	50	179	60	152	152	57	55	197
6th ward, 7th prec.	62	72	93	43	56	45	68	33	62	37	61	38	57	47	52	46	62	44	54	57	43	39	76
7th ward, 1st prec.	395	127	476	71	375	76	396	61	384	71	370	73	392	69	383	73	386	81	346	349	80	80	418
7th ward, 2d prec.	174	66	222	35	188	39	186	31	178	30	179	33	180	30	171	36	169	46	159	159	41	41	186
7th ward, 3d prec.	296	102	379	44	300	57	324	40	317	46	316	57	321	46	307	54	285	79	294	279	54	61	328
7th ward, 4th prec.	232	87	272	49	227	53	236	51	233	51	233	50	230	58	224	66	228	66	205	210	57	57	261
7th ward, 5th prec.	40	40	67	22	36	23	43	21	45	20	43	18	43	21	47	18	40	17	36	34	20	23	51
7th ward, 6th prec.	124	77	166	53	125	54	131	54	131	49	125	51	144	52	126	63	125	62	116	118	60	56	151
8th ward, 1st prec.	126	68	163	36	119	44	126	40	123	42	123	40	129	41	126	46	125	48	110	114	50	44	151
8th ward, 2d prec.	201	81	235	52	163	61	181	55	174	56	165	63	173	56	169	62	161	72	143	146	66	61	191



POLK COUNTY—Continued

Precincts	U. S. Sen.		Governor		Lieut. Gov.		Sec. of State		Aud. State		Treas. State		Atty. Gen.		Sec. Agri.		Sup. Pub. In		Railroad Commissioner				Cong.	
	Dickinson Rep.	Steck Dem.	Turner Rep.	Hagemann Dem.	McFarland Dem.	Osborne Rep.	Greenwall Rep.	Biter Dem.	Long Rep.	Storms Dem.	Johnson Rep.	Riegel Dem.	Pleaher Rep.	Fitch Dem.	Thornburg Rep.	Underwood Dem.	Samuelson Rep.	Gillman Dem.	Webster Rep.	Woodruff Rep.	Conway Dem.	Kinelly Dem.	Dowell Rep.	Evans Dem.
8th ward, 3d prec.	196	100	275	51	196	63	221	51	233	50	214	58	219	54	232	58	216	65	187	186	57	59	236	61
8th ward, 4th prec.	147	189	227	37	144	49	165	37	147	45	147	38	166	42	155	39	137	55	157	126	52	52	178	48
8th ward, 5th prec.	109	103	260	62	163	64	215	51	204	54	203	55	219	52	159	59	193	74	180	178	74	64	229	67
8th ward, 6th prec.	216	78	281	47	180	57	213	42	206	47	205	47	218	48	233	57	200	60	174	170	61	58	238	46
8th ward, 7th prec.	72	43	87	30	69	31	72	26	70	32	69	33	75	31	68	31	70	32	60	54	34	33	68	30
Total	16662	7313	21178	3659	16908	3638	17333	3474	17417	3600	17228	3658	17814	3705	17451	3811	17472	4238	15736	15800	4220	4108	18748	4105

STORY COUNTY

Ames— 1st ward	288	72	281	37	270	32	267	31	278	29	268	27	258	41	288	33	259	36	284	256	28	28	250	37
2d ward	354	128	435	49	402	34	403	50	424	54	403	51	402	57	414	50	405	57	398	394	34	34	394	67
3d ward	115	65	142	37	129	39	131	40	139	36	131	38	131	37	136	36	126	45	118	124	39	37	127	42
4th ward	394	90	434	45	407	40	405	51	412	48	402	46	400	50	422	45	419	43	385	383	53	56	393	54
Collins	68	48	82	33	69	33	68	34	68	33	67	33	66	33	73	34	67	33	66	65	34	33	73	32
Franklin	58	34	72	17	67	18	71	17	71	16	70	18	68	20	66	18	70	12	66	70	16	16	68	17
Grant	38	14	40	11	30	13	35	13	37	13	35	12	33	12	34	11	32	12	30	28	13	13	34	11
Howard	173	47	193	22	163	26	171	24	174	22	178	19	167	20	171	22	173	33	160	160	20	22	166	24
Indian Creek	128	53	148	26	131	34	129	32	131	31	129	29	131	30	131	30	130	31	117	117	30	29	132	33
Kelley prec.	29	16	35	8	28	9	30	8	28	8	29	8	28	8	28	8	30	5	27	25	8	...	29	7
Lafayette	47	24	52	41	38	45	41	43	45	43	43	41	43	44	45	41	44	41	40	39	40	41	41	42
Lincoln	77	38	86	26	83	22	78	22	82	22	82	24	77	22	79	28	79	24	79	78	24	24	69	27
Milford	31	15	36	7	30	6	30	6	30	6	28	7	27	7	29	6	32	8	26	27	7	6	28	8
Nevada— 1st ward	72	31	91	19	81	16	80	17	78	18	81	18	79	1	74	22	70	27	74	70	19	18	79	21
2d ward	42	28	46	24	42	17	45	16	44	16	44	16	44	18	45	15	45	16	39	39	17	17	47	20
3d ward	75	24	88	14	73	15	81	12	77	12	79	11	80	11	79	12	81	14	75	75	12	12	80	19
4th ward	71	28	94	6	85	6	83	7	88	3	86	5	90	4	83	8	80	7	78	74	7	8	80	9
Nevada Twp.	22	9	25	6	17	7	19	7	21	6	20	7	20	7	21	6	23	7	18	19	5	6	19	7
New Albany	61	37	77	28	72	24	72	22	70	20	71	24	69	24	71	22	67	28	70	69	23	23	71	21
Ontario	53	11	50	8	43	11	44	7	46	9	48	7	41	9	47	8	46	9	38	38	6	8	41	8
Palatine— No. 1	64	44	97	13	68	14	70	13	70	14	79	11	72	13	78	10	72	13	72	65	10	12	72	12
No. 2	83	27	111	10	86	14	92	10	91	10	94	10	86	10	92	12	94	10	81	79	14	15	88	15

Richland.....	31	23	40	12	35	11	38	12	37	11	33	15	32	30	13	12	40	11	
Sherman.....	24	17	28	14	24	14	23	16	23	15	26	13	20	20	16	15	25	16	
Story City.....	142	82	187	33	133	32	155	34	134	31	157	31	137	133	34	36	148	37	
Union.....	228	28	135	18	120	20	119	18	126	18	120	21	113	28	109	25	122	25	
Warren.....	93	31	114	6	63	9	93	7	94	9	93	8	90	11	85	80	7	98	
Washington.....	25	10	28	8	27	8	26	9	26	9	28	8	27	25	25	9	28	7	
Total.....	2728	1104	3246	582	2864	597	2897	579	2972	563	2925	556	2843	2882	574	2900	615	2710	2882

WARREN COUNTY

Allen.....	244	119	299	68	265	64	271	65	269	61	271	58	265	61	253	76	262	79	254	258	64	258	286	71
Belmont.....	209	130	261	88	226	96	224	104	226	98	217	95	218	95	220	96	219	106	208	216	98	94	235	96
Greenfield.....	124	85	147	68	127	68	129	74	128	71	129	67	131	68	132	67	131	72	128	129	65	65	134	75
Jackson.....	68	109	97	34	79	32	79	39	89	30	79	39	79	31	78	38	77	93	75	78	78	81	89	86
Jefferson.....	128	151	163	120	132	117	136	125	136	120	136	118	134	118	138	120	147	121	137	136	114	117	149	118
Liberty.....	98	57	113	47	98	49	97	52	99	52	97	52	99	50	96	54	99	52	91	92	53	50	99	53
Lincoln.....	291	122	352	81	323	78	327	84	323	77	317	74	318	78	312	87	314	105	300	305	86	76	326	86
Linn.....	130	101	140	87	123	86	130	81	128	82	128	83	129	86	128	83	124	89	122	125	85	85	133	89
Otter.....	74	34	92	22	70	22	71	31	71	24	71	23	72	24	72	23	72	25	70	71	24	24	78	24
Palmyra.....	76	38	88	29	77	33	78	33	81	29	83	28	79	31	72	27	65	44	77	81	26	29	65	43
Richland.....	88	84	111	68	98	73	97	70	89	69	98	68	97	69	95	73	89	84	91	106	71	71	87	86
Squaw.....	87	40	101	33	89	29	94	28	92	29	90	29	91	26	90	28	91	31	89	90	28	26	94	32
Union.....	125	67	130	57	123	51	132	57	127	52	121	50	125	51	122	53	118	67	118	119	52	53	124	55
Virginia.....	178	119	242	68	190	87	187	94	194	88	190	90	186	92	181	94	184	103	178	182	93	91	188	101
White Breast.....	141	96	163	82	142	86	145	84	140	84	144	84	140	86	140	88	132	97	136	136	86	85	149	85
White Oak.....	80	45	103	27	84	35	84	37	84	36	85	35	83	36	84	36	83	39	80	84	36	35	82	44
Washington— 1st ward.....	211	88	262	57	221	58	224	56	216	57	216	60	214	60	207	67	219	73	202	206	68	64	216	68
2d ward.....	385	129	454	69	418	70	413	63	411	78	415	77	413	78	410	78	424	87	406	406	82	76	400	98
3d ward.....	207	86	244	55	218	55	218	58	219	53	222	52	228	51	219	57	218	67	218	220	54	55	232	63
4th ward.....	241	111	284	73	249	71	254	79	247	76	248	76	243	77	252	71	248	89	238	240	75	75	249	100
Total.....	3172	1611	3846	1278	3352	1321	3360	1384	3368	1326	3377	1308	3344	1328	3300	1377	3316	1523	3218	3280	1355	1321	3412	1470

EIGHTH DISTRICT

ADAMS COUNTY

Precincts	U. S. Sen.		Governor		Lieut. Gov.		Sec. of State		Aud. State		Treas. State		Atty. Gen.		Sec. Agri.		Sup. Pub. In.		Railroad Commissioner				Cong.	
	Dem.	Rep.	Dem.	Rep.	Dem.	Rep.	Dem.	Rep.	Dem.	Rep.	Dem.	Rep.	Dem.	Rep.	Dem.	Rep.	Dem.	Rep.	Dem.	Rep.	Dem.	Rep.	Dem.	Rep.
Grant.....	122	72	198	20	133	62	133	54	131	55	136	49	130	61	136	64	123	118	58	55	93	126	90	
Union.....	80	81	122	51	87	74	76	72	78	71	83	67	84	67	89	67	74	79	73	65	76	90	80	
Colony.....	59	86	107	51	56	82	56	83	54	83	55	74	58	83	85	80	54	51	83	81	57	84	84	
Mercer.....	80	84	160	48	84	88	82	88	81	87	63	61	60	86	113	64	78	75	66	66	62	128	128	
Prescott.....	227	118	316	58	284	102	233	95	247	97	231	91	235	258	91	228	250	93	88	204	148	148	148	
Carl.....	126	79	209	37	128	86	120	71	124	68	121	69	122	69	120	75	140	69	112	77	68	95	141	
Jasper.....	74	80	131	40	86	61	78	66	80	64	82	64	85	60	82	63	103	72	71	65	76	89	81	
Brooks.....	80	41	130	14	77	36	83	33	74	36	81	32	76	34	90	32	67	69	35	31	57	81	81	
Corning—																								
1st ward.....	195	108	344	50	222	67	233	63	214	63	229	64	214	71	260	65	215	203	65	64	232	122	122	
2d ward.....	337	134	522	53	357	97	353	100	342	100	347	100	347	98	403	98	308	312	118	105	318	269	269	
3d ward.....	207	60	297	29	211	53	205	59	209	52	209	45	208	45	229	49	183	187	57	49	188	112	112	
Quincy.....	45	20	71	9	54	10	51	13	50	12	60	14	48	11	60	10	45	43	12	14	30	44	44	
Washington.....	185	89	282	43	202	71	193	80	197	83	191	81	189	79	192	81	220	69	176	180	85	76	149	
Nodaway.....	164	154	283	56	209	91	189	93	193	90	191	95	190	95	227	84	176	177	99	90	157	180	180	
Douglas.....	150	81	239	42	159	67	165	61	166	59	158	60	162	53	159	51	150	150	64	64	102	162	162	
Lincoln.....	126	98	220	24	154	54	152	50	155	50	156	47	156	50	162	56	147	146	57	54	85	150	150	
Total.....	2257	1385	3641	625	2463	1049	2400	1076	2393	1046	2417	1006	2375	1056	2741	1002	2205	2194	1113	1032	1939	2025	2025	2025

APPANOOSE COUNTY

Brazil, Bellair.....	107	61	123	43	108	38	107	41	104	38	105	39	105	39	111	38	100	98	42	46	116	55	55
Numa, Bellair.....	101	78	112	42	106	61	115	54	106	54	99	62	104	57	100	67	101	98	60	55	99	81	81
Caldwell.....	161	173	191	147	163	149	165	148	167	154	166	147	163	147	159	154	166	159	147	147	161	175	175
Centerville—																							
1st ward, 1st prec.....	252	127	269	83	241	86	237	81	236	79	244	80	242	84	259	99	241	238	83	83	238	114	114
1st ward, 2d prec.....	352	166	393	109	351	112	355	121	343	118	362	113	363	112	340	126	348	346	112	112	372	145	145
2d ward, 1st prec.....	236	142	318	87	286	91	293	93	280	95	301	88	291	92	290	94	290	293	90	87	282	113	113
2d ward, 2d prec.....	210	115	237	84	220	81	215	93	212	94	220	90	213	97	227	91	210	207	95	93	215	101	101
3d ward, 1st prec.....	123	98	157	72	139	68	132	66	126	68	133	70	127	66	133	70	127	118	71	74	130	92	92
3d ward, 2d prec.....	257	131	302	94	278	90	287	88	283	91	292	89	282	95	288	102	279	277	90	87	270	119	119
Chariton.....	82	37	88	31	75	34	73	35	74	34	74	34	71	33	75	37	71	73	34	31	71	58	58

CLARKE COUNTY

Douglas.....	59	51	61	60	57	46	57	45	58	43	59	42	60	45	52	51	59	47	51	59	44	43	38	78
Franklin.....	101	89	120	44	108	43	113	43	112	45	114	39	110	38	111	43	107	51	106	109	46	43	83	80
Independence.....	144	69	146	61	141	62	142	61	141	63	143	66	145	58	143	61	144	62	144	144	59	59	105	105
Johns.....	195	122	222	102	199	100	187	102	195	99	189	99	186	97	195	105	202	114	193	188	105	105	166	170
Lanoch.....	96	79	105	62	95	63	96	64	98	65	99	64	97	64	95	66	104	63	98	94	63	62	86	87
Mystic.....	59	24	61	19	55	20	63	17	57	15	57	16	56	21	54	23	58	20	55	62	18	19	61	18
1st ward.....	173	117	211	79	190	77	201	65	194	68	194	67	188	78	189	73	199	86	187	183	80	73	206	83
2d ward.....	89	80	88	58	101	54	102	51	100	54	97	54	97	54	97	55	106	60	98	92	54	56	113	62
3d ward.....	238	168	258	143	237	147	241	139	234	142	231	145	239	139	230	144	221	165	229	227	143	143	229	176
Pleasant.....	45	71	69	52	52	64	52	64	51	63	53	62	52	62	60	62	60	65	60	50	62	62	65	65
Sharon.....	240	134	266	104	248	111	247	106	246	109	246	105	246	105	233	114	244	110	233	239	112	104	118	146
Taylor.....	70	69	87	44	76	51	75	50	79	46	80	46	79	47	79	53	86	47	77	76	40	48	80	55
Udell.....	68	67	79	57	62	64	67	65	63	58	64	58	70	54	63	58	74	58	64	65	60	58	56	75
Unionville, Udell.....	41	42	54	31	51	32	47	34	49	33	49	33	49	33	42	37	35	51	34	48	32	31	45	47
Union.....	119	102	149	75	134	74	131	75	132	74	126	74	126	72	126	77	137	71	126	130	72	72	117	100
Vermillion.....	56	18	66	5	55	6	56	6	55	6	56	6	55	6	55	6	59	6	52	52	6	5	51	25
Clarkdale, Walnut.....	65	27	81	12	72	13	77	13	74	14	76	11	74	14	71	16	72	16	74	73	13	13	72	24
Rathbun.....	300	238	325	187	315	208	314	203	315	261	320	193	317	192	315	199	313	204	314	306	192	191	320	223
Walnut City, Walnut.....	7	53	71	48	68	48	68	48	68	48	68	46	69	46	69	46	66	64	66	64	46	44	45	59
Washington.....	104	158	113	147	107	150	108	149	106	149	105	150	107	149	103	152	110	144	106	102	146	146	98	169
Wells.....	4197	2876	4832	2201	4936	2253	4412	2229	4966	2227	4448	2165	4400	2190	4319	2294	4475	2361	4303	4259	2226	2192	4235	2685
Total.....	2876	4832	2201	4936	2253	4412	2229	4966	2227	4448	2165	4400	2190	4319	2294	4475	2361	4303	4259	2226	2192	4235	2685	

Doyle.....	97	82	127	60	98	71	98	71	98	70	98	68	93	72	94	73	104	70	94	96	70	70	86	108
Franklin.....	112	42	139	21	116	26	115	29	114	25	112	24	117	22	110	28	112	29	102	102	27	26	86	73
Green Bay.....	63	35	74	27	65	29	66	27	66	29	66	26	65	28	64	28	64	29	63	64	29	28	61	45
Jackson.....	172	100	205	64	179	77	170	81	174	75	174	73	175	76	172	77	173	78	165	166	78	74	163	125
Knox.....	79	79	113	55	88	57	84	61	92	56	87	55	87	55	83	59	90	62	84	84	53	53	70	103
Liberty.....	99	50	113	52	97	57	100	54	98	52	99	52	94	55	97	52	108	57	93	92	53	50	81	92
Madison.....	72	80	94	68	73	69	71	72	73	75	73	75	71	75	69	74	71	75	71	72	71	72	82	85
Osceola Twp.....	109	60	131	48	107	52	107	52	109	52	108	52	109	53	111	51	109	56	102	102	51	50	91	95
Osceola.....	257	129	320	87	261	96	263	94	260	95	264	83	255	95	260	103	254	111	238	236	91	92	238	190
1st ward.....	196	101	234	71	199	73	219	69	205	70	209	70	204	72	204	78	208	70	192	193	72	74	199	133
2d ward.....	289	144	379	86	298	99	305	95	307	95	305	94	304	98	297	100	315	98	284	283	98	94	331	171
3d ward.....	255	142	348	78	262	99	283	107	238	102	263	100	261	93	253	103	261	110	235	236	103	104	248	178
Troy.....	68	70	77	58	65	62	67	63	69	61	69	61	68	62	68	64	67	64	64	61	60	62	48	95
Washington.....	76	70	90	59	73	60	74	60	71	59	66	60	60	72	57	69	60	60	70	68	56	59	59	95
Ward.....	2033	1248	2542	875	3073	979	2075	991	2085	964	2075	951	2067	957	2055	988	2110	1022	1952	1952	965	958	1922	1671
Total.....	2033	1248	2542	875	3073	979	2075	991	2085	964	2075	951	2067	957	2055	988	2110	1022	1952	1952	965	958	1922	1671



Green.....	59	62	77	50	65	55	67	56	68	54	63	56	74	51	64	64	55	46	81	
Leopold Grove.....	73	51	82	42	78	41	79	40	76	42	78	41	42	48	73	78	44	52	79	
Madison--																				
No. 1.....	38	56	40	53	43	51	39	54	39	53	40	54	45	40	40	54	54	36	59	
No. 2.....	69	48	39	49	36	51	34	55	36	52	37	57	45	45	36	35	51	52	69	
Monroe.....	68	278	96	267	74	263	79	261	78	260	94	265	95	266	72	266	262	127	221	
Prairie.....	57	75	68	63	61	66	62	65	63	66	62	62	67	61	62	61	66	57	95	
Riverside.....	155	117	191	82	164	91	164	56	164	66	164	86	97	175	90	161	159	94	168	
Riverton.....	122	135	138	130	136	117	132	123	135	120	138	117	139	117	143	115	116	120	137	
Ross.....	105	88	152	48	104	82	123	64	119	62	122	63	142	82	114	118	68	110	94	
Scott--																				
No. 1.....	71	111	101	82	84	90	80	94	75	100	77	98	90	88	71	73	102	97	100	
No. 2.....	35	48	43	41	39	44	40	42	38	45	40	44	42	42	35	37	46	46	54	
Sidney--																				
No. 1.....	194	329	253	282	218	299	224	296	220	301	231	304	240	291	207	208	304	264	342	
No. 2.....	236	237	272	209	248	216	247	219	239	223	245	220	223	265	205	238	235	223	284	
Wairut.....	84	80	95	66	85	74	89	71	84	74	86	73	87	72	84	83	72	71	90	
Washington--																				
No. 1.....	44	98	46	95	47	94	45	94	43	97	42	96	47	93	44	44	95	95	108	
No. 2.....	38	90	43	81	89	86	43	82	87	41	84	84	46	82	40	41	84	82	85	
Total.....	2084	2555	2489	2225	2211	2335	2254	2312	2215	2339	2244	2324	2441	2223	2160	2165	2463	2321	2013	2728

LUCAS COUNTY

Chariton--	168	140	313	94	256	101	284	90	261	85	257	104	359	115	238	242	108	102	263	
1st ward.....	250	175	456	121	375	124	371	130	377	125	384	129	373	162	350	354	148	128	386	
2d ward.....	308	173	496	125	434	120	494	125	439	120	428	121	431	152	401	415	125	118	416	
3d ward.....	61	56	89	52	73	62	75	58	72	61	74	59	67	69	65	63	60	60	41	
Benton.....	65	44	107	35	83	29	86	38	52	31	92	33	50	38	86	85	30	30	77	
Cedar.....	154	127	244	101	183	117	199	114	153	111	186	167	263	86	168	182	126	116	232	
English.....	128	61	185	56	144	62	152	66	157	64	161	71	146	82	135	129	75	74	126	
Jackson.....	94	47	136	43	113	44	108	49	110	45	113	44	117	46	106	101	45	40	97	
Liberty.....	121	47	173	34	133	36	139	38	147	35	143	37	140	42	129	128	42	43	108	
Lincoln.....	58	54	103	40	63	45	89	49	69	42	63	49	89	48	88	85	46	42	60	
Otter Creek.....	79	79	147	58	116	63	110	70	117	64	115	68	112	71	108	112	66	66	70	
Pleasant.....	112	63	143	59	108	63	129	61	120	64	114	67	118	62	123	63	66	66	95	
Union.....	61	60	101	46	74	70	80	61	81	59	76	59	81	67	73	76	60	57	105	
Warren.....	139	108	236	75	189	83	194	84	166	88	186	85	191	101	184	181	87	84	162	
Washington.....	90	40	133	34	108	39	116	34	115	36	113	39	107	49	109	107	37	37	85	
White Breast.....																				
Total.....	1928	1274	3062	973	2509	1058	2536	1077	2566	1040	2546	1100	2485	1168	2355	2376	1122	1059	2166	1866

PAGE COUNTY

Precincts	U. S. Sen.		Governor		Lieut. Gov.		Sec. of State		Aud. State		Treas. State		Atty. Gen.		Sec. Agri.		Sup. Pub. In.		Railroad Commissioner		Cong.			
	Dieckson, Rep.	Speck, Dem.	Turner, Rep.	Hagaman, Dem.	McFarlane, Rep.	Carbone, Dem.	Greenwalk, Rep.	Elter, Dem.	Long, Rep.	Storms, Dem.	Johnson, Rep.	Riegel, Dem.	Fletcher, Rep.	Finch, Dem.	Thornburg, Rep.	Underwood, Dem.	Samuelson, Rep.	Gillman, Dem.	Webster, Rep.	Woodruff, Rep.	Conway, Dem.	Kinnelly, Dem.	Thurston, Rep.	Pearson, Dem.
Amity.....	175	66	221	32	181	32	174	35	180	50	176	33	184	33	179	34	188	51	160	165	36	30	161	101
Bradyville.....	72	38	76	36	36	31	71	32	73	32	71	34	72	31	73	32	79	31	71	71	38	32	58	56
Buchanan.....	56	54	78	34	59	41	59	38	65	65	63	37	63	37	60	37	85	28	61	63	37	31	51	70
Clarinda— 1st ward, 1st prec.....	197	98	243	71	206	75	213	66	209	69	213	64	208	65	204	67	231	73	194	196	73	70	187	130
1st ward, 2d prec.....	265	95	308	59	240	49	288	44	270	45	280	45	280	48	281	46	311	51	277	276	48	49	281	90
2d ward, 1st prec.....	122	82	154	59	154	59	130	55	126	59	126	60	120	61	121	62	148	56	114	117	62	58	125	94
2d ward, 2d prec.....	267	103	335	47	267	50	286	56	288	48	287	46	287	48	283	49	318	54	278	280	54	51	278	94
Colfax.....	110	89	140	71	116	71	118	71	115	72	119	72	117	72	120	74	124	78	108	105	76	77	106	111
Douglas.....	81	30	105	8	85	14	90	12	92	13	91	11	92	13	94	11	90	22	86	83	14	13	41	74
East River.....	62	29	55	23	52	24	54	24	53	24	54	23	51	25	53	23	51	30	53	52	23	22	35	53
Fremont.....	213	23	236	11	231	8	219	8	217	8	222	8	217	8	222	8	228	16	221	212	9	9	172	130
Grant.....	90	63	123	40	90	41	94	42	91	36	89	40	89	40	91	43	118	47	83	82	43	43	72	106
Harlan.....	41	24	54	12	45	13	44	15	46	12	45	12	47	11	44	15	40	24	44	43	14	13	35	34
Linn.....	144	86	185	59	163	59	161	60	161	58	156	60	157	61	156	58	149	82	154	152	58	56	130	116
Morton.....	83	48	123	18	91	27	98	24	95	23	97	23	93	24	100	23	101	38	91	91	22	25	60	87
Nearka.....	32	29	45	19	34	22	33	22	34	22	33	22	34	22	34	22	42	19	33	33	24	22	25	38
Nedaway.....	93	86	112	65	108	60	110	56	110	58	111	56	107	57	104	59	112	63	105	107	58	56	65	110
Pedee.....	212	64	248	42	210	44	210	52	206	47	224	42	215	47	211	44	227	61	207	212	49	45	163	138
Shambaugh.....	44	34	60	23	47	24	48	23	51	22	49	23	48	24	50	21	62	23	49	50	24	22	45	45
Shenandoah— 1st ward.....	186	128	249	101	203	101	213	100	206	98	205	93	203	94	202	99	244	88	198	197	102	97	147	263
2d ward.....	435	218	521	161	458	145	460	139	460	144	458	147	457	149	463	144	526	126	445	444	157	140	411	273
3d ward.....	403	199	484	124	414	128	432	129	422	132	393	131	417	129	430	124	463	116	418	417	136	127	363	277
Tarkio.....	98	22	104	8	86	7	87	8	87	6	90	7	85	8	85	9	90	22	83	84	8	7	38	87
Valley.....	72	58	104	30	76	35	71	35	68	33	64	31	64	30	69	34	91	33	65	64	37	34	54	79
Washington.....	83	53	105	40	93	37	95	37	93	36	86	37	93	36	93	37	101	36	88	89	37	37	74	72
Yorktown.....	65	33	77	23	76	19	75	20	77	18	75	20	75	21	75	21	68	31	70	71	23	21	37	67
Total.....	3686	1852	4549	1208	3908	1221	3934	1203	3906	1181	3874	1178	3876	1195	3869	1196	4291	1309	3756	3756	1257	1196	3290	2762

RINGGOLD COUNTY

Union.....	150	81	205	41	156	52	151	60	164	58	156	54	150	60	151	62	160	59	134	136	69	64	150	103
Tingley.....	135	73	241	39	202	46	199	46	204	42	209	42	204	43	209	44	204	63	179	178	49	48	164	113
Knowlton.....	68	36	96	23	65	24	70	29	68	31	67	30	65	33	70	29	76	29	63	61	34	33	50	61
Shannon City.....	41	18	53	9	46	12	36	15	40	13	40	12	39	14	38	14	39	16	37	35	16	12	43	23
Linnola.....	61	65	110	31	58	47	59	45	64	46	71	58	57	44	66	41	74	48	57	61	42	36	29	111

Grant.....	97	42	133	22	100	33	101	34	100	34	100	34	104	37	116	30	91	93	361	34	65	32	
Washington.....	37	35	72	16	47	21	49	24	46	22	46	22	45	24	51	23	43	42	26	24	35	33	
Diagonal.....	211	88	259	59	220	66	212	64	213	70	218	67	218	67	223	71	197	184	72	72	175	144	
Liberty.....	103	51	162	29	105	33	107	32	102	36	108	36	117	40	90	89	33	33	33	33	82	103	
Monroe.....	51	17	65	9	52	10	49	11	50	11	48	14	52	11	54	14	46	47	14	12	27	45	
Beaconsfield.....	125	27	152	12	120	13	110	19	125	15	116	13	117	13	120	26	107	108	17	12	116	53	
Athens.....	208	108	266	81	207	86	205	82	211	81	202	85	202	81	213	83	190	182	86	89	166	175	
Poe.....	80	37	130	15	87	21	79	29	95	20	86	21	89	20	87	23	89	82	21	24	61	78	
Mount Ayr.....	529	182	720	93	514	107	566	102	541	114	564	105	515	115	557	111	559	480	120	113	524	250	
Rice.....	98	35	148	40	91	43	99	40	98	38	95	42	99	40	94	39	87	84	39	36	87	103	
Waubensie.....	70	58	100	43	76	42	78	38	80	38	79	37	76	40	76	44	68	70	39	37	68	69	
Benton.....	152	105	96	69	57	79	62	84	63	82	57	83	56	86	59	83	68	81	55	53	63	104	
Clanton.....	180	75	205	62	178	71	179	72	180	68	175	71	171	72	178	76	170	168	71	71	171	102	
Middle Fork.....	65	62	101	46	70	49	70	53	74	47	62	47	65	52	71	51	63	64	49	48	38	108	
Lotts Creek.....	33	35	154	16	62	14	79	23	78	19	83	17	88	14	83	18	98	31	76	17	65	190	
Riley.....	66	37	92	21	65	28	57	35	62	30	59	31	57	33	58	30	52	52	33	33	31	78	
Total.....	2560	1288	3558	778	2593	902	2608	962	2695	919	2664	885	2555	942	2626	943	2768	1045	2366	2344	970	2208	2070

TAYLOR COUNTY

Athletkan.....	49	36	57	31	41	33	41	35	46	34	44	32	37	38	41	34	39	34	40	36	30	42	47
Bedford—																							
1st ward.....	54	102	222	47	167	64	168	62	166	67	176	62	169	67	177	60	186	62	163	161	65	161	108
2d ward.....	203	100	276	58	204	64	208	65	205	63	210	61	216	62	208	66	232	70	196	200	69	165	219
3d ward.....	144	117	215	66	157	80	152	88	157	81	151	79	157	84	141	58	156	68	131	129	90	80	151
Bedford Twp.....	28	31	43	17	31	16	28	21	27	13	30	17	28	19	30	17	32	19	26	25	20	19	21
Benton.....	78	63	116	36	83	46	79	48	88	46	87	44	82	47	86	48	91	53	77	77	43	45	108
Blockton.....	182	104	228	62	177	77	177	81	177	76	177	69	177	71	169	76	186	71	158	157	79	77	173
Clayton.....	70	76	121	35	91	47	80	56	86	52	87	50	81	56	83	52	97	45	75	78	60	59	47
Clearfield.....	229	93	305	51	233	71	225	81	227	74	227	75	223	77	227	81	248	81	212	212	72	68	183
Conway.....	126	76	170	57	125	61	118	68	124	62	123	65	125	65	123	65	130	62	115	116	43	68	119
Gay.....	51	54	103	35	73	45	71	47	74	45	79	45	73	44	73	44	83	45	72	70	43	42	56
Grant.....	55	28	80	14	55	20	49	24	52	21	48	28	46	23	49	22	64	19	45	44	22	23	36
Grove.....	97	49	153	16	99	37	91	41	93	36	98	35	93	37	90	40	110	41	87	82	34	37	63
Holt.....	100	79	180	30	112	46	113	47	114	50	110	49	108	49	109	51	129	49	98	96	52	51	64
Jackson.....	67	42	78	29	63	30	58	39	60	38	58	40	58	38	61	37	60	41	56	56	37	37	35
Mason.....	79	92	125	61	91	83	90	65	87	68	87	67	80	68	81	63	108	63	81	80	64	64	76
New Market.....	244	172	336	101	258	118	256	129	259	120	260	120	259	115	257	123	294	114	242	244	123	118	256
Nodaway.....	92	64	135	36	96	48	92	50	94	46	89	48	87	48	87	44	94	52	77	75	53	53	61
North Dallas.....	44	47	75	16	46	25	54	29	60	24	53	27	58	25	57	26	63	26	53	55	27	26	37
Platte.....	364	215	598	95	395	115	384	150	398	149	375	149	363	150	390	152	418	161	341	340	155	144	363
Polk.....	87	99	98	73	75	79	73	80	72	81	72	81	76	76	79	90	74	71	77	76	74	44	132
Ross.....	88	78	132	51	84	63	81	62	84	63	82	61	83	62	83	62	83	62	81	80	59	59	72
Sharpsburg.....	107	29	139	11	108	18	110	19	110	15	110	16	110	14	110	17	119	17	100	100	17	16	60
Washington.....	269	148	362	101	266	109	259	120	265	111	263	102	252	111	247	114	287	108	234	233	107	105	204
Total.....	3027	1994	4367	1128	3142	1375	3056	1508	3123	1440	3100	1417	3081	1446	3070	1465	3439	1462	2831	2817	1465	1428	2688





Precinct	133	111	168	85	189	89	141	96	144	93	144	93	139	98	146	84	148	86	138	90	138	89	160	87
Sevcoout-1st ward	133	111	168	85	189	89	141	96	144	93	144	93	139	98	146	84	148	86	138	90	138	89	160	87
2d ward	131	86	155	65	136	68	126	70	137	71	139	70	139	71	138	71	138	66	142	72	139	69	136	81
3d ward	79	53	90	44	82	44	83	44	80	46	82	45	82	45	78	48	85	45	78	46	78	47	91	44
Harvard	92	72	111	49	104	53	99	52	102	50	103	51	100	53	98	55	103	55	100	53	99	51	78	88
Sewal	59	52	66	48	56	50	57	46	57	49	58	48	57	50	58	51	62	40	58	50	49	52	63	53
Warren	374	185	419	136	387	150	384	151	384	151	384	151	388	151	380	158	388	158	374	158	374	158	381	198
Jefferson	74	79	86	69	72	76	71	76	74	73	81	69	73	73	74	72	79	70	69	68	76	77	60	96
Linerville	124	118	151	94	122	110	119	113	124	110	127	105	117	110	115	105	124	106	117	116	107	108	111	111
Clio	62	59	76	50	62	54	65	54	61	55	68	50	61	54	65	52	63	55	60	60	54	54	62	63
Clinton	44	44	57	41	41	55	42	55	39	59	57	43	53	53	39	58	38	61	37	35	56	57	34	69
Howard	31	43	36	40	33	42	34	40	32	42	33	41	32	42	33	41	34	40	31	30	41	42	33	42
Monroe	58	48	62	45	58	53	58	47	58	48	58	46	58	48	57	48	60	45	59	46	58	48	58	51
Total	2776	2340	3282	1876	2868	2024	2877	2033	2881	2023	2906	2002	2848	2044	2843	2049	2974	2036	2778	2068	2766	2035	2661	2593

NINTH DISTRICT

ADAIR COUNTY

Precincts	U. S. Sen.		Governor		Lieut. Gov.		Sec. of State		Aud. State		Treas State		Atty. Gen.		Sec. Agri.		Sup. Pub. In.		Railroad Commissioner				Cong.				
	Rep.	Dem.	Turner	Hageman	Morriane	Greenwalt	Rep.	Dem.	Long	Rep.	Dem.	Johnson	Riegel	Rep.	Dem.	Thompson	Rep.	Dem.	Webster	Rep.	Woodruff	Conroy	Dem.	Kinnelly	Rep.	Swanson	Pickett
Union	85	28	91	91	74	14	74	15	78	12	77	77	13	78	12	78	12	78	16	73	75	13	12	72	79	72	14
Orient	162	94	216	14	179	66	182	62	176	66	188	58	177	64	183	63	185	64	167	174	68	61	167	61	167	74	74
Richland	102	62	145	36	101	54	104	53	101	52	105	51	101	52	102	51	107	53	95	94	55	51	88	64	88	64	64
Washington	74	53	116	25	76	48	77	48	76	45	77	43	74	46	76	40	81	42	67	72	52	45	45	73	50	50	50
Jackson	56	50	82	37	56	43	58	45	56	44	55	45	53	47	57	45	56	46	51	48	46	46	55	48	48	48	48
Summerset	278	182	372	76	295	79	304	81	392	75	278	74	291	76	291	84	287	103	278	272	85	81	296	81	296	81	81
Lee	79	36	99	24	78	32	78	31	75	37	80	31	78	33	78	33	83	31	75	76	35	34	74	37	37	37	37
Grand River	113	24	142	16	102	19	94	30	97	23	111	19	98	23	96	23	102	29	92	92	25	22	96	26	96	26	26
Harrison	113	46	163	14	120	14	122	24	121	17	122	17	116	19	124	20	121	20	105	111	27	21	112	22	112	22	22
Grove	96	37	138	16	108	25	110	17	113	17	113	17	115	15	115	15	113	28	108	106	16	16	107	18	107	18	18
Prussia	62	27	84	17	66	16	53	22	58	17	58	20	53	16	53	18	52	26	48	48	18	21	52	30	52	30	30
Eureka	51	24	66	10	58	14	57	14	56	14	58	17	58	17	56	17	54	19	53	53	17	16	50	23	50	23	23
Summit	52	42	58	36	46	38	46	38	46	38	51	37	49	39	46	37	48	38	45	44	39	41	47	39	47	39	39
Walnut	77	53	95	40	80	41	78	46	80	42	78	41	78	40	81	40	76	43	74	78	46	43	71	53	71	53	53
Jefferson	82	63	112	41	89	51	89	50	99	46	95	43	96	44	94	50	95	50	83	83	55	48	90	51	90	51	51
Lincoln	135	78	180	42	150	30	156	32	151	33	151	31	142	33	151	35	158	47	132	134	52	39	135	45	135	45	45

ADAIR COUNTY—Continued

Precincts	U. S. Sen.		Governor		Lieut. Gov.		Sec. of State		Aud. State		Treas. State		Atty. Gen.		Sec. Agri.		Railroad Commissioner			Cong.				
	Dem.	Rep.	Turner, Rep.	Hagemann, Dem.	McFarland, Rep.	Osborne, Dem.	Greenwall, Rep.	Elter, Dem.	Long, Rep.	Skornia, Dem.	Johnson, Rep.	Riegel, Dem.	Fletcher, Rep.	Finch, Dem.	Thornburg, Rep.	Underwood, Dem.	Samuelson, Rep.	Gillman, Dem.	Webster, Rep.	Woodruff, Rep.	Conway, Dem.	Kinnelly, Dem.	Swanson, Rep.	Fickett, Dem.
Stuart.....	61	21	68	16	60	16	62	16	62	15	62	15	62	15	64	16	63	18	59	60	66	14	62	16
Greenfield.....	503	164	627	99	498	106	504	113	512	107	526	108	501	106	506	123	498	168	474	478	130	117	513	133
Bridgewater.....	83	56	119	31	87	45	93	43	88	45	98	44	88	44	87	48	83	48	83	44	44	44	84	49
Adair.....	172	79	203	56	176	62	174	59	170	60	170	59	166	62	174	59	175	60	163	165	66	60	167	65
Total.....	2414	1169	3176	695	2489	811	2515	841	2602	810	2546	780	2474	801	2514	827	2519	960	2225	2352	961	832	2410	938

AUDUBON COUNTY

Audubon.....	80	73	97	67	82	75	86	70	86	69	86	64	78	72	83	68	87	70	73	75	78	75	78	77
Cameron.....	74	78	89	70	80	69	82	67	80	68	82	66	73	70	79	69	79	71	78	79	69	69	74	78
Douglas.....	72	77	103	54	76	66	78	65	80	62	83	64	74	66	80	63	85	60	71	72	67	65	73	75
Extra.....	190	180	257	133	219	146	226	144	216	152	215	148	208	150	213	150	217	150	194	193	166	155	211	142
Greeley.....	72	107	89	87	84	62	83	64	80	66	81	67	80	65	80	100	83	65	79	73	100	101	74	103
Hamlin.....	107	129	117	120	106	124	108	124	107	122	107	121	109	120	106	121	110	98	101	119	119	119	97	120
LeRoy— No. 1.....	297	260	351	213	321	223	340	212	324	220	325	218	316	224	331	219	327	221	312	317	228	219	313	249
No. 2.....	35	323	420	248	380	256	400	243	388	253	388	251	383	255	387	249	384	260	359	260	256	256	354	287
Lincoln.....	65	100	82	90	69	90	77	81	70	88	68	87	69	86	70	87	72	89	64	61	90	90	67	88
Metville.....	78	103	106	76	88	83	88	88	87	83	87	88	81	90	85	90	80	80	78	76	90	89	75	87
Oakfield.....	86	41	97	33	85	38	86	34	87	34	84	33	86	35	83	34	85	37	76	79	45	34	75	39
Sharon.....	46	107	61	102	49	105	46	105	50	102	51	100	49	101	52	100	53	101	42	106	100	100	45	99
Viola.....	65	84	111	79	99	75	100	77	97	79	98	78	95	78	95	78	106	73	97	94	75	75	93	80
Brayton.....	69	76	89	59	83	62	80	64	81	65	82	64	79	65	81	63	83	62	78	77	65	62	70	75
Gray.....	57	46	74	36	70	33	73	33	68	34	68	33	66	37	68	35	69	34	67	66	35	36	64	33
Kimballton.....	33	67	49	55	42	57	46	53	43	56	46	50	40	57	38	58	49	52	38	40	58	53	42	52
Total.....	1763	1654	2191	1515	1633	1592	2001	1554	1940	1681	1931	1564	1887	1601	1931	1584	1968	1532	1797	1810	1048	1598	1805	1694

CASS COUNTY

Atlantic— 1st ward.....	143	124	149	111	154	112	113	112	132	107	134	106	132	112	135	109	141	111	127	130	125	117	134	114
2d ward.....	129	136	155	116	134	113	131	115	132	116	134	112	129	118	131	118	136	111	116	119	157	129	129	133
3d ward.....	460	198	501	159	472	157	487	157	465	153	478	146	477	155	471	148	480	152	485	446	183	154	475	168
4th ward.....	458	469	453	133	422	142	426	132	422	134	421	139	433	123	410	117	429	141	414	408	106	132	418	129
Bear Grove.....	108	41	128	28	117	31	113	73	112	30	112	28	114	28	111	34	112	36	102	104	36	31	107	40

Benton.....	71	37	81	25	69	25	75	25	67	27	66	27	67	20	71	25	65	67	25	22	62	35	
Brighton.....	162	77	179	55	161	56	165	57	163	57	164	53	164	54	162	54	161	163	55	161	53	60	
Cass.....	177	71	196	54	181	55	185	52	183	54	183	51	183	54	183	54	177	178	59	52	176	72	
Edna.....	72	53	116	15	93	26	95	27	89	29	87	29	91	27	88	29	86	88	32	74	84	40	
Franklin.....	148	87	175	64	152	65	148	69	148	68	150	63	150	64	149	61	155	147	69	64	148	70	
Grant Twp.--																							
1st prec.....	279	80	316	50	295	51	292	54	295	50	298	48	292	52	290	53	289	286	73	57	272	73	
2d prec.....	69	31	88	23	71	24	65	28	65	26	69	25	67	27	70	25	75	24	68	27	25	34	
Grove.....	126	62	136	51	116	53	115	54	119	52	119	52	119	52	115	55	119	120	56	56	114	63	
Lincoln.....	51	28	70	13	61	16	57	19	55	19	56	17	53	19	52	19	61	48	23	21	58	19	
Massena.....	221	60	276	25	238	22	232	28	222	38	221	35	217	39	222	45	206	208	56	47	221	46	
Noble.....	96	88	154	42	108	59	111	65	106	56	104	58	103	55	103	57	96	69	69	100	84	82	
Pleasant Twp.--																							
1st prec.....	273	87	314	49	283	65	284	61	283	67	282	62	287	63	288	59	285	277	70	64	277	79	
2d prec.....	97	45	122	22	103	35	105	34	105	35	104	33	103	34	102	35	105	98	40	37	91	49	
Plymouth.....	119	52	132	41	117	42	122	40	121	39	118	42	114	42	119	40	119	112	44	41	116	51	
Union.....	190	82	237	87	195	69	189	67	191	67	185	69	186	64	189	67	184	182	77	70	186	82	
Victoria.....	75	55	117	22	75	46	77	50	74	45	77	47	75	47	70	48	68	53	67	68	51	61	
Washington.....	71	83	81	75	70	72	69	73	69	74	70	71	70	71	67	75	74	69	67	77	78	84	
Total.....	3592	1747	4168	1225	3672	1354	3667	1352	3638	1343	3631	1317	3637	1319	3598	1325	3692	1394	3440	1570	1390	3498	1574

GUTHRIE COUNTY

Baker.....	96	70	152	28	129	29	125	33	124	30	127	25	122	29	123	33	123	34	117	29	30	43	
Bear Grove.....	98	88	151	37	115	42	114	45	122	37	120	41	119	39	120	44	125	43	114	45	42	52	
Beaver.....	263	164	338	86	268	102	277	98	283	94	273	92	275	93	270	95	278	100	254	97	91	112	
Cass--																							
Panora.....	364	246	478	153	395	156	391	169	393	151	391	149	387	147	405	168	394	169	367	154	151	176	
Yale.....	81	47	112	22	92	30	96	21	97	15	88	24	90	21	106	33	95	25	84	24	21	22	
Dodge.....	215	74	264	30	236	30	248	27	237	23	230	23	235	24	237	29	234	231	224	230	25	34	
Grant.....	96	63	136	24	110	32	105	39	109	36	108	39	104	39	104	39	107	87	96	86	37	50	
Highland.....	227	136	296	72	238	77	243	76	233	79	238	78	235	78	244	76	243	82	224	79	78	87	
Jackson.....	116	57	139	31	115	34	108	40	110	34	106	36	110	33	111	40	114	35	106	38	33	45	
Orange.....	75	38	100	13	79	19	79	23	79	18	77	19	77	18	76	19	79	22	74	16	15	76	
Penn.....	24	27	28	17	31	17	28	20	29	19	29	18	29	18	29	18	34	16	28	19	17	24	
Stuart.....	311	130	354	86	317	92	320	88	303	92	304	89	303	93	309	90	328	91	295	97	88	86	
Richland--																							
Jamaica.....	75	66	98	34	84	29	86	30	85	30	85	28	82	31	84	30	89	83	80	78	31	30	
Yale.....	53	27	58	21	51	21	58	17	54	18	53	18	55	18	57	20	49	23	50	48	19	18	
Seeley.....	81	86	123	48	96	51	96	52	94	51	93	48	92	47	100	52	101	52	91	49	51	59	
Thompson.....	193	160	257	99	215	113	216	117	215	107	216	104	209	113	211	110	223	110	191	198	122	139	
Union.....	51	47	76	26	64	23	61	27	65	24	66	24	62	24	69	23	65	28	60	26	26	26	
Valley.....	502	425	761	181	622	189	620	222	619	205	624	194	617	199	636	208	638	222	584	584	213	258	
Victory.....	85	105	113	63	106	61	103	65	104	59	100	61	102	61	102	60	114	61	97	59	59	68	
Total.....	3008	2056	4047	1073	3355	1146	3374	1209	3355	1122	3329	1110	3305	1124	3405	1174	3436	1216	3136	1179	1128	3166	1348

HARRISON COUNTY

Precincts	U. S. Sen.		Governor		Lieut. Gov.		Sec. of State		Aud. State		Treas. State		Atty. Gen.		Sec. Agri.		Sup. Pub. In.		Railroad Commissioner				Cong.	
	Rep.	Dem.	Turner	Hageman	McFarlane	Osborne	Greenwalt	Etter	Long	Storms	Johnson	Riegel	Fletcher	Finch	Thornburg	Underwood	Samuelsen	Gillman	Webster	Woodruff	Coway	Kinnely	Swanson	Rickett
Harrison	65	94	89	81	68	80	74	88	70	85	71	85	71	86	69	85	75	86	72	71	84	71	85	
Dunlap	243	286	276	247	263	239	263	230	272	233	274	234	264	244	267	238	273	238	259	244	244	268	282	
Linnola	57	71	69	56	59	56	60	64	51	64	51	64	51	63	53	67	55	58	56	54	54	57	57	
Allen	47	70	61	66	61	61	61	59	55	57	57	61	54	62	55	61	56	61	54	59	60	53	60	
Jackson	149	150	170	124	159	123	153	126	163	122	167	167	180	129	163	120	166	123	158	131	126	149	130	
Little Sioux	182	176	187	159	190	151	190	148	189	182	195	146	182	180	163	120	166	123	158	131	126	149	130	
Douglas	75	180	83	123	76	129	76	124	74	126	75	126	73	122	75	121	82	117	74	71	122	123	130	
Boyer	102	108	119	92	116	92	112	93	109	92	109	93	107	90	113	92	113	94	106	110	83	92	111	
Woodbine	338	251	374	265	350	206	365	195	357	197	357	203	355	200	352	199	354	210	347	343	202	198	221	
Magnolia	166	119	183	91	166	98	166	95	73	97	170	94	181	104	157	100	171	104	170	165	100	98	137	
Ragan	48	84	56	77	51	79	47	83	49	82	48	83	50	80	51	81	51	83	47	48	82	82	44	
Morgan	127	138	140	125	137	123	138	125	138	123	137	125	136	125	133	128	133	133	136	127	125	126	141	
Cass	102	97	114	86	103	87	101	91	103	85	104	88	101	89	105	86	109	85	103	100	87	86	103	
Jefferson	153	156	165	134	154	134	158	138	171	142	154	138	159	139	162	139	159	141	151	154	135	140	155	
Logan	400	303	451	248	433	251	432	254	367	250	434	254	424	255	426	256	408	269	422	417	258	257	429	
Calhoun	60	68	74	72	69	72	69	71	67	74	71	71	66	76	71	72	69	73	65	65	76	77	69	
Taylor	84	125	98	111	83	114	92	116	83	116	89	117	91	116	93	113	90	111	93	90	111	112	85	
Clay	34	49	39	42	37	43	38	42	38	42	39	41	38	43	38	43	37	43	39	41	42	35	44	
Washington	96	150	97	139	92	139	98	134	96	36	99	133	98	130	98	134	97	136	91	95	137	137	95	
Union	60	83	64	91	60	65	66	66	66	63	68	65	68	65	63	68	67	68	62	68	87	60	93	
La Grange	77	132	85	125	69	130	77	121	73	136	76	123	71	128	72	131	79	125	73	126	124	76	132	
St. John	97	217	126	187	105	200	106	205	111	204	110	188	112	195	109	193	118	191	110	111	196	124	200	
Mo. Valley—																								
1st ward	270	221	306	183	275	197	292	188	283	162	273	186	272	204	266	197	280	199	277	199	197	261	201	
2d ward	213	199	225	182	205	187	222	173	215	178	215	179	208	181	213	175	207	185	207	208	186	183	204	
3d ward	286	207	316	245	372	268	305	246	286	266	292	260	278	270	276	266	287	286	287	270	245	314	274	
Cinnimati	47	113	57	99	50	101	49	95	51	94	53	95	50	93	53	94	51	95	51	51	93	50	98	
Total	3578	3922	4034	3390	3713	3445	3634	3370	3634	3317	3796	3378	3708	3464	3729	3418	3800	3463	3695	3630	3456	3403	3681	3517

MILLS COUNTY

Henderson	77	88	84	82	78	80	87	68	77	83	78	79	77	80	76	81	86	77	77	79	80	76	75	93
Benton	63	82	71	74	70	76	73	69	68	74	67	76	68	73	69	75	79	73	75	67	75	72	41	102
Ingraham	108	93	120	80	116	81	115	79	111	85	112	85	121	79	111	86	121	79	111	83	83	78	106	95
Minola	30	68	33	40	30	65	33	63	31	68	32	64	30	67	30	66	34	65	30	31	66	34	65	65
West Oak	68	57	76	45	72	45	72	42	71	45	71	47	70	47	68	44	68	44	66	67	43	42	61	63
Folsom	12	25	16	16	12	15	12	16	11	16	11	16	12	15	12	15	15	17	11	11	16	16	9	30

St. Marys.....	21	19	28	13	24	13	24	13	24	14	23	14	20	16	21	16	25	13	22	22	15	14	17	22
Platville.....	155	131	195	99	155	107	165	101	158	104	158	104	156	106	155	109	156	115	149	153	110	105	137	166
Glenwood—																								
1st ward.....	205	137	252	107	215	115	226	110	219	117	215	115	209	115	213	113	210	115	206	206	120	115	158	202
2d ward.....	189	107	192	79	171	83	157	82	171	81	175	80	169	84	170	86	178	88	165	165	91	90	135	145
3d ward.....	169	68	165	46	159	46	157	44	151	46	150	47	148	47	151	46	156	50	146	144	47	44	108	116
4th ward.....	69	44	81	39	63	47	73	42	67	44	66	45	65	45	65	45	64	40	64	69	45	43	47	77
Center.....	100	65	123	46	114	50	115	51	114	51	112	51	114	50	117	48	118	47	110	112	51	50	88	81
Silver Creek.....	51	26	55	21	54	22	53	23	53	23	53	23	53	23	54	23	55	21	53	54	23	22	44	34
Malvern—																								
1st ward.....	176	72	217	46	193	47	201	46	184	45	192	45	197	46	192	49	194	59	186	193	51	46	127	137
2d ward.....	54	52	76	31	63	35	70	35	64	39	66	32	66	35	61	38	67	34	64	67	37	35	45	72
Hastings.....	68	91	84	81	76	73	104	64	78	78	72	80	75	78	76	76	82	74	74	77	77	78	62	105
Emerson.....	128	47	143	32	139	30	142	30	143	28	142	28	139	30	139	30	137	33	140	141	28	27	132	41
Deer Creek.....	50	72	55	66	52	66	55	64	54	65	53	65	51	67	51	67	54	68	53	53	53	46	47	73
White Cloud—																								
1st prec.....	56	42	68	34	61	38	73	29	63	36	63	37	62	36	63	36	67	34	60	57	37	35	42	64
2d prec.....	79	28	91	15	82	17	84	17	83	17	83	17	84	17	87	17	88	16	81	83	17	18	57	51
Rawlins.....	95	79	115	65	90	77	102	68	101	70	97	68	96	71	103	64	108	60	97	100	71	68	90	100
Lyons.....	64	44	74	42	66	42	65	43	63	42	63	43	63	42	60	43	64	44	61	64	43	43	64	47
Total.....	2040	1527	2413	1239	2183	1268	2290	1199	2174	1268	2159	1254	2132	1276	2145	1271	2225	1263	2104	2125	1278	1228	1736	1982

MONTGOMERY COUNTY

Douglas.....	124	134	210	73	146	97	153	85	143	87	153	82	144	93	145	87	147	95	141	142	93	86	104	147
East.....	63	41	93	22	71	26	73	28	70	26	70	26	72	26	71	27	79	24	74	74	25	25	61	89
Elkhart.....	108	84	140	63	123	64	127	63	122	60	122	64	121	65	118	67	125	64	110	110	73	66	101	93
Frankford.....	90	35	119	16	101	19	100	20	99	19	104	15	95	19	98	21	106	18	92	91	19	19	18	86
Garfield.....	85	44	104	35	84	41	91	38	87	37	90	38	89	37	90	37	92	39	87	86	38	37	67	68
Grant.....	101	63	136	46	104	54	108	51	104	56	109	50	105	55	103	57	124	51	102	104	54	54	85	90
Lincoln.....	85	44	103	30	96	32	97	31	96	33	94	33	94	35	94	33	101	31	92	92	33	31	81	49
Flour Grove.....	88	45	122	30	86	36	84	37	83	36	83	35	83	35	82	38	89	39	79	77	36	36	75	63
Red Oak Twp.....	78	43	105	27	75	31	70	36	72	36	76	36	75	32	72	35	84	37	66	63	37	34	63	59
Red Oak—																								
1st ward.....	219	163	301	138	227	154	236	139	223	143	228	146	224	149	211	152	245	141	207	213	156	151	197	201
2d ward.....	403	195	526	112	485	135	445	127	440	132	445	130	431	125	423	134	452	134	416	414	137	135	359	231
3d ward.....	463	198	583	117	511	122	502	138	498	125	516	118	497	128	490	134	523	141	473	480	138	127	423	247
Scott.....	252	69	324	22	273	33	281	30	283	24	284	26	271	29	287	28	298	30	259	266	33	28	268	69
Sherman.....	36	36	55	28	38	30	40	28	42	28	43	28	39	29	43	28	49	28	39	37	28	29	40	37
Villisca—																								
1st ward.....	128	58	168	20	130	45	134	42	129	44	138	42	131	43	130	42	141	41	132	121	44	44	117	66
2d ward.....	131	38	150	18	131	24	134	23	131	22	133	21	130	24	129	22	135	23	130	130	21	21	126	33
3d ward.....	87	31	114	22	86	26	88	26	86	27	87	26	88	25	83	26	92	30	79	82	29	25	73	46
Washington.....	84	64	130	29	98	41	99	44	94	44	96	45	94	44	96	45	100	46	83	85	48	48	86	60
West.....	65	101	98	81	73	92	73	84	74	88	73	93	74	83	74	86	88	81	71	69	86	86	64	108
Total.....	2692	1506	3581	938	2899	1102	2936	1072	2876	1057	2337	1040	2857	1074	2823	1039	3071	1093	2722	2736	1128	1068	2474	1744







TENTH DISTRICT  
BOONE COUNTY

Precincts	U. S. Sen.		Governor		Lieut. Gov.		Sec. of State		Aud. State		Treas. State		Atty. Gen.		Sec. Agr.		Sup. Pub. In.		Railroad Commissioner				Cong.	
	Dickinson, Rep.	Steak, Dem.	Turner, Rep.	Hageman, Dem.	McFarlane, Rep.	Osborne, Dem.	Greenwalt, Rep.	Etter, Dem.	Long, Rep.	Storms, Dem.	Johnson, Rep.	Riegel, Dem.	Fletcher, Rep.	Finch, Dem.	Thornburg, Rep.	Underwood, Dem.	Garnelson, Rep.	Gillman, Dem.	Webster, Rep.	Woodruff, Rep.	Conway, Dem.	Knolly, Dem.	Gilbrick, Rep.	Anderson, Dem.
Amosqua.....	45	13	55	8	37	0	39	8	42	8	42	8	41	7	33	19	11	33	31	8	11	35	16	
Beaver Twp.....	72	39	89	21	69	23	75	23	76	27	76	21	71	2	73	23	23	63	67	32	23	70	25	
Boone—	25	11	35	3	35	12	26	8	6	6	5	5	2	8	23	7	5	23	21	10	8	28	5	
1st ward.....	202	113	234	78	191	67	237	63	197	63	197	70	193	63	193	73	75	180	195	82	71	194	78	
2d ward.....	580	150	679	78	570	68	539	70	593	64	533	77	593	64	533	83	591	569	554	72	69	554	91	
3d ward.....	526	100	577	52	511	47	513	43	517	43	524	41	524	43	523	47	524	513	503	49	46	506	61	
4th ward.....	422	162	507	92	403	85	415	82	402	82	437	77	403	82	437	81	412	378	372	92	95	393	94	
5th ward.....	348	69	401	35	315	39	307	37	333	39	313	35	333	39	332	35	319	293	292	38	38	304	46	
Cass.....	52	31	67	13	58	12	59	13	53	14	53	14	53	10	53	11	65	56	54	14	10	53	12	
Colfax.....	85	42	107	22	84	25	93	21	89	13	89	23	81	23	85	25	83	81	77	23	25	56	27	
Des Moines.....	157	75	212	39	148	39	159	37	151	33	153	35	148	31	150	39	149	142	133	33	35	159	34	
Dodge.....	81	59	131	34	83	35	85	35	83	35	83	35	83	35	82	43	95	87	80	36	35	86	43	
Douglas.....	435	103	493	70	409	72	419	67	392	63	411	62	391	63	391	70	411	377	378	75	71	389	77	
Fraser.....	28	22	33	10	27	11	27	9	31	7	23	9	31	9	23	13	23	21	25	12	10	23	10	
Garden.....	71	24	87	10	65	11	72	9	74	8	76	9	69	10	65	13	72	67	63	11	11	71	10	
Harrison.....	131	80	183	19	133	25	141	21	135	18	141	18	137	21	137	23	159	129	125	24	21	121	55	
Hickory Grove.....	51	40	58	32	44	31	46	31	50	20	49	5	42	23	48	31	51	43	40	32	31	42	31	
Hudson.....	39	7	49	7	35	6	33	6	33	5	33	5	35	5	35	8	40	35	35	6	6	33	7	
Jackson.....	133	32	145	23	123	27	130	23	132	21	123	31	123	19	132	21	143	117	118	24	21	123	81	
Luther.....	68	18	85	12	63	10	73	8	71	9	73	9	70	9	63	11	67	62	63	13	11	67	9	
Mary.....	69	35	93	16	76	13	89	13	81	13	81	13	73	13	74	21	12	72	73	16	13	65	25	
Montana.....	33	14	39	7	24	11	27	10	27	11	27	9	30	8	27	12	23	25	25	11	10	22	13	
Ogden.....	235	90	274	57	230	51	210	51	237	51	233	53	233	54	232	53	239	219	216	56	48	221	66	
Peoples.....	35	21	44	10	58	8	69	9	58	10	62	10	57	9	63	10	61	52	51	11	11	52	12	
Pilot Mound.....	97	24	114	11	96	9	95	8	96	10	98	10	93	10	93	14	97	85	86	15	11	89	20	
Union.....	74	28	90	18	83	18	86	19	84	15	83	18	85	18	86	19	86	83	84	20	.....	85	19	
Worth.....	39	4	42	1	35	4	34	3	35	4	33	3	36	3	34	16	36	34	33	3	.....	36	2	
Total.....	4186	1395	4993	781	3990	750	4109	727	4065	724	4127	704	4041	719	4035	821	4173	3944	3787	916	747	3907	921	





Jowa.....	51	127	66	116	42	116	41	113	40	112	42	116	42	113	36	114	35	114	115	36	114
Jackson.....	46	102	68	94	47	95	46	94	49	95	48	93	55	91	46	96	46	96	53	45	89
Kiron.....	145	57	208	21	174	23	179	20	182	29	170	25	175	25	171	169	24	168	18	160	32
Milford.....	56	50	68	44	59	44	57	46	59	47	53	50	61	41	59	57	40	40	40	58	49
Morgan.....	31	66	37	67	30	53	39	45	28	57	30	52	30	49	27	29	29	47	48	29	47
Nishabokoy.....	298	233	334	208	304	197	308	193	312	188	308	195	313	192	304	297	188	189	303	197	303
Paradies.....	85	53	62	39	40	39	42	41	38	33	44	35	44	44	41	40	38	38	37	44	44
Rubetts.....	20	71	18	76	16	66	19	62	16	66	16	63	16	64	11	10	64	62	31	66	37
Schleswig.....	95	198	109	191	90	165	104	165	91	170	95	165	87	170	91	89	168	169	90	163	163
Soldier.....	43	73	43	75	28	65	37	69	34	65	34	64	42	65	30	25	66	72	25	71	71
Stockholm.....	85	60	107	45	101	46	99	45	101	44	103	41	101	46	101	43	95	102	39	42	87
Union.....	130	97	149	87	128	98	126	100	130	95	131	90	133	91	128	126	91	92	128	95	95
Vail.....	87	185	96	180	87	181	90	181	88	175	88	173	87	179	81	84	183	178	86	167	167
Washington.....	43	82	47	89	38	76	41	74	38	72	43	69	40	74	38	39	38	72	71	38	73
West Side.....	107	54	121	48	105	51	108	46	103	48	109	49	108	51	101	100	48	104	104	52	52
Willow.....	45	49	56	44	43	50	50	41	50	43	50	42	51	44	49	46	44	43	43	49	41
Total.....	2586	2762	3102	2509	2604	2388	2735	2294	2647	2324	2675	2287	2515	2376	2654	2302	2727	2325	2274	2555	2355

EMMET COUNTY

Armstrong Grove.....	128	77	169	33	144	30	149	30	146	27	147	28	143	27	148	30	135	37	136	132	31	27	157	25	
Center.....	37	13	50	3	39	3	37	3	36	3	35	3	36	3	42	3	35	4	35	35	3	3	42	3	
Denmark.....	76	106	126	58	98	64	105	60	102	59	102	64	95	62	109	59	97	71	91	88	65	67	113	56	
Ellsworth.....	120	14	117	13	108	8	104	11	109	8	110	8	110	8	110	8	108	9	104	95	7	7	112	6	
Emmet.....	77	25	102	8	82	5	82	6	83	6	83	6	83	6	85	6	86	7	81	71	6	6	85	3	
Estherville Twp.....	47	25	65	7	48	12	49	10	51	8	51	7	52	9	52	10	52	9	44	41	10	8	55	9	
Estherville—																									
1st ward.....	147	65	179	32	150	35	153	28	157	26	159	31	146	31	149	32	149	42	150	134	33	33	164	24	
2d ward.....	210	67	242	37	212	37	214	39	214	33	214	35	198	40	205	35	216	41	204	203	36	36	220	36	
3d ward.....	194	55	218	36	188	34	193	32	199	32	199	35	183	35	189	34	192	46	192	185	32	33	198	38	
High Lake.....	98	35	118	15	101	13	98	16	97	16	96	15	98	14	101	12	94	18	94	95	14	13	97	12	
Jowa Lake.....	25	4	27	2	25	2	23	2	24	2	24	2	24	2	22	2	22	2	22	22	3	3	23	2	
Jack Creek.....	60	20	71	16	61	19	54	23	60	18	57	19	52	19	65	16	66	15	55	52	17	17	61	21	
Lincoln.....	144	33	154	18	124	15	127	18	124	13	128	14	139	14	127	117	132	15	117	118	15	14	124	12	
Swan Lake.....	37	20	46	10	37	12	39	11	36	10	41	10	37	10	41	9	41	8	36	35	9	9	38	8	
Twelve Mile Lake.....	65	32	86	14	74	17	76	15	80	12	79	14	76	14	80	15	77	14	72	71	17	17	16	83	
Wallingford.....	68	15	75	4	64	6	66	5	65	5	66	5	66	5	66	6	69	5	66	66	5	5	67	5	
Total.....	1533	615	1845	305	1555	318	1599	310	1582	278	1591	297	1523	299	1591	395	1574	343	1499	1444	903	296	1639	274	

GREENE COUNTY

Bristol.....	125	49	137	34	96	43	100	34	98	35	106	33	93	36	105	35	100	38	102	91	32	35	104	37
Cedar.....	87	104	92	92	78	94	79	81	78	96	80	95	78	94	80	92	83	93	75	74	95	83	82	92
Dawson.....	72	15	80	10	66	14	68	11	70	9	70	67	66	10	63	14	68	11	66	65	9	10	60	18
Franklin.....	49	29	51	21	42	23	41	21	42	20	43	22	43	21	42	23	45	21	39	41	21	21	43	23

GREENE COUNTY—County

Precincts	U. S. Sen.		Governor		Lieut. Gov.		Sec. of State		Aud. State		Treas. State		Atty. Gen.		Sec. Agri.		Sup. Pub. In.		Railroad Commissioner				Cong.	
	Dickinson, Rep.	Stock, Dem.	Turner, Rep.	Hagemann, Dem.	Morhane, Rep.	Osborne, Dem.	Greenwald, Rep.	Bitter, Dem.	Long, Rep.	Storms, Dem.	Riegel, Dem.	Fletcher, Rep.	Pinch, Dem.	Thornburg, Rep.	Underwood, Dem.	Samuelson, Rep.	Gillman, Dem.	Websler, Rep.	Woodruff, Rep.	Conway, Dem.	Kninley, Dem.	Glehnst, Rep.	Anderson, Dem.	
Grant.....	40	18	44	11	37	10	40	11	38	9	42	9	39	8	41	9	13	34	33	8	8	38	11	
Greenbrier.....	57	24	65	14	53	18	59	13	56	15	56	16	57	15	57	16	17	49	50	14	14	57	15	
Hardin.....	5	28	52	25	48	24	46	24	46	23	45	22	46	24	49	22	25	45	44	24	23	43	25	
HIGHLAND.....	244	83	232	62	225	65	235	57	233	61	229	62	231	59	227	63	225	216	222	63	63	219	68	
Jackson.....	41	19	53	8	46	12	48	11	49	11	49	9	46	13	45	14	40	44	46	13	10	43	14	
Jefferson— 1st ward.....	202	87	230	49	189	50	195	51	190	54	187	51	187	51	186	53	188	171	167	57	56	182	63	
2d ward.....	81	41	89	26	78	28	79	26	77	37	80	24	75	26	73	27	72	73	67	24	24	73	29	
3d ward.....	255	92	286	52	263	50	267	46	264	47	260	47	255	49	248	55	256	240	240	50	48	253	57	
Junction— No. 1.....	140	63	170	34	142	46	147	36	148	42	146	38	147	40	146	40	139	135	38	35	150	43		
No. 2.....	43	23	56	12	43	13	44	13	43	14	46	13	45	14	47	13	47	11	43	10	7	45	12	
No. 3.....	38	11	42	7	34	9	32	8	34	9	34	8	33	11	34	9	37	9	33	9	7	37	8	
Kendrick.....	106	20	110	9	94	7	92	7	92	8	93	7	88	7	90	12	91	10	78	75	9	94	9	
Paton.....	124	30	136	21	114	23	115	21	117	21	114	21	112	19	116	20	117	23	111	110	20	121	28	
Searanow.....	182	80	196	51	177	48	175	50	182	50	175	55	179	51	181	52	176	57	158	162	55	183	56	
Washington.....	134	57	151	40	128	44	134	43	133	43	135	41	129	43	131	46	128	124	120	44	42	138	44	
Willow.....	34	22	38	19	29	19	34	16	32	18	30	17	29	17	30	19	30	30	17	.....	.....	31	19	
Total.....	2069	805	2330	597	1982	640	2029	590	2022	612	2020	595	1974	608	1991	634	1985	1867	1829	595	577	1987	671	

HAMILTON COUNTY

Blairsburg.....	80	71	123	25	103	28	100	28	101	25	104	28	99	31	104	29	108	93	93	28	26	104	33
Cass.....	62	69	188	31	77	20	69	25	79	20	74	23	75	25	71	28	79	67	66	21	25	71	25
Clear Lake.....	134	79	178	27	144	37	133	33	147	28	150	25	140	31	135	34	143	128	128	17	18	133	39
Elsworth.....	122	44	154	16	125	17	129	17	125	16	132	16	120	18	125	18	127	114	96	17	17	123	15
Freedom.....	66	34	74	20	60	21	61	22	62	22	62	21	61	20	62	21	69	56	52	21	20	62	21
Fremont.....	84	47	98	25	87	24	91	23	93	20	91	19	88	22	85	24	89	83	85	21	21	85	26
Hamilton.....	52	24	65	9	44	12	45	12	43	11	47	10	44	10	44	14	47	39	40	10	10	41	15
Independence.....	94	128	147	16	117	68	113	60	115	58	114	60	107	61	104	61	118	95	90	59	57	104	65
Liberty.....	44	31	59	16	46	17	48	16	44	18	49	16	44	16	46	14	43	40	40	18	16	45	19
Lincoln.....	143	30	154	17	138	15	137	15	137	16	143	16	133	16	134	16	141	130	137	17	17	130	20
Lyon.....	292	91	283	36	236	38	235	34	243	33	247	29	232	31	239	31	242	215	205	38	32	237	37
Marion.....	187	103	221	45	179	46	177	46	187	40	187	36	173	43	182	40	198	164	154	39	38	163	64
Rosa Grove.....	22	17	29	9	24	9	23	11	22	9	22	9	21	10	23	8	24	22	22	7	7	24	8
Scott.....	68	33	90	9	86	9	83	10	80	8	84	8	80	11	86	10	83	77	75	9	9	74	13

Webster.....	52	54	74	31	57	30	55	32	56	33	60	33	53	49	34	33	55	35	
Williams.....	86	57	108	34	91	32	87	32	85	31	87	38	78	75	35	35	98	86	
Webster City—																			
1st ward.....	79	124	142	60	121	59	118	62	124	56	118	59	127	113	58	57	122	56	
2d ward.....	165	81	202	32	180	31	177	31	179	27	183	27	174	20	29	29	177	38	
3d ward.....	224	162	333	52	286	51	285	53	301	52	283	55	273	58	264	59	278	59	
4th ward.....	169	163	242	86	215	81	213	81	216	80	216	80	208	77	76	78	216	80	
5th ward.....	28	30	33	18	29	16	27	17	31	16	29	16	29	22	17	18	27	16	
Total.....	2128	1472	2877	664	2453	651	2408	684	2469	613	2492	614	2361	652	2397	657	2495	749	2246
																			2186
																			641
																			830
																			2371

HANCOCK COUNTY

Ellington.....	75	23	86	10	73	9	69	11	75	9	70	10	71	8	67	8	72	12	65	65	10	10	65	9	75	9	
Madison.....	114	42	128	23	107	21	108	24	103	22	103	20	105	21	105	21	120	26	40	40	22	22	40	22	21	121	18
Crystal.....	128	25	134	12	124	12	124	12	124	12	124	12	119	12	125	14	130	14	118	118	11	11	11	11	11	124	12
Bingham.....	114	30	126	14	115	10	116	5	116	4	114	5	112	7	116	3	112	10	109	109	4	4	4	4	4	116	10
Orthal.....	53	34	68	17	52	16	52	16	54	15	51	17	50	17	53	15	62	14	52	50	17	17	17	17	15	57	19
Britt.....	270	260	396	100	340	86	332	85	350	81	329	80	328	82	330	82	349	84	315	315	79	79	79	79	79	361	82
Garfield.....	59	46	67	28	48	23	46	24	49	25	47	21	48	22	45	24	54	22	44	43	22	22	22	22	22	47	23
Concord.....	346	122	363	90	344	74	346	64	336	64	337	62	325	65	327	68	332	71	313	315	70	70	70	70	63	344	65
Ell.....	122	47	124	33	98	27	104	20	105	20	104	21	104	22	101	27	107	26	92	94	23	23	23	23	21	103	23
Liberty.....	57	15	59	6	47	4	50	5	47	5	46	6	45	5	49	7	50	8	47	44	5	5	5	5	5	51	5
Erin.....	57	28	78	3	59	2	58	6	57	3	57	2	56	3	59	3	65	5	57	52	4	4	4	4	4	61	2
Boone.....	72	30	78	15	65	13	66	14	65	13	62	13	61	12	63	11	70	13	61	59	11	11	11	11	11	59	16
Magor.....	181	44	178	23	150	17	154	13	154	14	146	12	144	14	146	12	159	17	143	138	13	13	13	13	12	153	13
Amsterdam.....	244	64	275	16	241	16	236	17	237	13	248	13	240	14	245	14	248	19	235	235	14	14	14	14	14	249	13
Twin Lake.....	62	32	79	19	56	18	59	15	59	16	57	15	57	16	61	15	66	18	57	53	15	15	15	15	16	53	18
Avery.....	95	41	110	26	91	27	90	30	93	25	94	24	95	26	91	26	92	29	92	92	25	25	25	25	24	91	26
Corwith.....	64	9	60	8	52	4	51	4	53	4	51	4	50	5	55	4	55	4	54	51	4	4	4	4	4	55	4
Total.....	2112	892	2410	445	2061	381	2061	365	2087	345	2040	337	2008	348	2040	354	2144	401	1955	1932	349	349	349	349	336	2120	358

HUMBOLDT COUNTY

Avery.....	80	28	86	19	77	17	78	17	77	18	78	17	78	17	81	17	81	20	76	77	17	17	17	17	16	83	18
Beaver.....	56	19	59	15	49	11	52	6	49	8	51	6	46	7	45	11	53	8	45	45	6	6	6	6	5	54	11
Corinth.....	41	13	45	8	42	7	43	6	43	5	43	5	43	5	43	5	41	6	43	42	6	6	6	6	5	42	10
Dakota City.....	51	24	57	15	56	15	56	14	58	14	58	16	59	15	56	15	52	21	62	49	15	15	15	15	15	53	17
Delana.....	114	53	134	29	126	27	126	28	128	28	126	28	128	28	132	27	132	28	121	122	29	29	29	29	28	130	27
Gilmore City.....	91	25	99	18	86	14	86	13	82	12	85	14	85	13	89	12	82	12	79	76	13	13	13	13	11	85	22
Grove.....	26	16	30	10	23	12	22	14	23	12	23	13	23	13	25	13	23	12	23	22	13	13	13	13	13	27	11
Humboldt.....	87	59	98	42	92	43	92	45	93	40	95	39	94	40	95	40	83	46	88	83	40	40	40	40	39	87	43
Lake.....	88	21	83	16	90	12	87	14	87	13	90	10	87	12	91	12	87	18	85	83	11	11	11	11	8	85	13
La Verne.....	30	11	31	8	25	7	26	7	26	8	26	7	24	8	25	8	28	7	24	24	7	7	7	7	8	27	8
Norway.....	106	31	119	16	116	16	116	14	118	13	118	15	115	15	116	15	117	17	117	117	14	14	14	14	14	113	13
Renwick.....	103	38	103	34	102	28	104	22	109	23	110	19	103	22	105	24	110	25	107	106	23	23	23	23	20	112	27



Prairie.....	38	95	51	77	33	79	46	67	36	77	35	77	34	77	40	75	33	79	30	79	31	79	79	37	82
Ramsey.....	15	66	21	54	19	53	23	50	20	49	22	48	21	48	19	52	21	51	19	51	31	79	50	25	45
Riversdale.....	24	90	39	80	24	51	31	46	20	57	27	43	21	54	21	54	21	54	16	17	17	54	54	32	46
Saucona.....	83	43	86	32	71	36	73	36	74	34	77	33	70	39	71	37	70	39	66	63	63	34	37	78	31
Saxon (Irvington Twp.).....	23	40	35	27	34	27	35	26	38	26	33	25	32	25	33	25	32	26	32	32	26	26	26	38	23
Sherman.....	42	43	46	33	42	29	40	27	37	28	31	39	27	36	27	36	33	33	33	32	31	29	40	25	40
Springfield.....	24	21	28	13	25	13	23	14	25	13	24	12	24	13	24	12	23	14	20	20	13	20	20	40	25
Svea.....	60	18	60	10	59	7	59	9	57	9	56	9	56	10	52	9	57	13	54	53	10	9	56	11	11
Union.....	58	38	71	22	56	22	56	22	56	22	56	23	57	21	52	22	59	23	56	55	21	21	62	19	19
Wesley.....	130	183	190	118	142	128	143	121	141	123	145	121	144	119	144	120	147	136	139	135	122	120	153	121	121
Whittemore.....	111	180	152	135	138	122	134	117	131	120	133	117	128	126	138	115	116	131	117	113	137	128	149	107	107
Total.....	2822	3540	3257	1678	2741	1713	2921	1693	2778	1631	2933	1594	2703	1633	2774	1628	2741	1776	2575	2546	1655	1644	2066	1564	1564

PALO ALTO COUNTY

Booth.....	60	30	73	19	61	19	61	17	65	17	61	19	61	19	61	18	67	18	65	20	56	20	20	81	16
Cudlew-North Rush Lake.....	71	12	74	7	69	4	69	5	71	4	71	6	63	6	71	6	71	6	69	7	64	6	6	67	10
Cylinder.....	41	12	45	8	42	10	44	8	44	8	42	10	44	8	45	9	43	10	44	44	8	8	8	42	10
Edgington.....	21	86	30	26	31	23	31	23	33	22	33	21	33	20	38	19	33	24	32	32	20	20	20	32	23
Emmetsburg Twp.....	40	67	53	37	54	39	52	39	53	37	51	38	52	38	61	37	61	37	51	45	49	45	41	57	33
1st and 4th ward.....	182	152	237	104	212	103	216	103	217	102	217	103	217	103	239	96	217	103	217	103	201	107	105	238	89
2d and 3d ward.....	211	245	255	193	229	193	238	193	236	195	237	185	235	188	234	174	240	194	222	201	220	222	191	256	176
Fairfield.....	49	31	71	20	63	18	61	22	62	20	61	20	59	19	69	14	66	18	59	55	55	18	19	55	25
Freedom.....	41	27	50	16	46	18	43	17	45	17	43	17	43	19	46	16	44	17	42	43	20	20	18	51	14
Fern Valley.....	48	63	71	39	49	43	53	43	51	33	51	40	49	42	55	41	56	40	50	44	44	44	43	59	37
Great Oak.....	29	101	47	79	37	77	37	85	31	74	30	76	29	74	33	76	42	74	30	28	73	86	83	325	79
Highland.....	297	127	347	85	306	82	313	79	395	82	313	85	302	83	311	85	302	98	283	273	86	86	25	89	32
Independence.....	80	50	101	25	90	28	92	23	92	27	93	23	91	28	101	23	91	28	90	86	86	26	25	89	32
Lost Island.....	133	42	172	17	121	23	122	23	120	21	124	23	115	22	135	21	137	23	116	112	23	19	125	31	31
Madawaska-South Rush Lake.....	91	42	103	25	91	23	93	21	93	25	91	24	88	25	99	21	92	20	85	24	25	107	21	21	21
Nevada.....	17	41	23	23	23	23	23	23	21	30	22	23	18	30	24	23	17	34	18	18	29	29	23	28	28
Silver Lake.....	130	98	152	76	127	82	133	76	131	77	134	75	124	76	139	74	122	86	74	124	80	74	144	72	72
Vernon.....	82	70	94	34	72	35	73	33	73	37	78	31	77	43	76	42	63	65	41	35	77	37	37	111	111
Walnut.....	222	190	286	112	237	103	237	103	237	97	239	103	237	102	251	107	231	109	223	124	134	112	237	111	111
West Bend.....	95	134	141	83	125	81	133	82	133	77	125	81	121	80	140	76	125	83	119	117	82	79	135	70	70
Total.....	1920	1594	2433	1036	2083	1046	2121	1013	2118	1011	2118	1011	2044	1017	2269	933	2142	1091	1965	1922	1077	1027	2232	996	996

POCAHONTAS COUNTY

Bellville.....	74	102	103	65	79	62	86	52	82	58	91	57	81	61	85	58	85	60	72	68	56	57	102	73	73
Cedar.....	144	296	243	136	187	132	188	129	196	131	212	124	183	131	199	122	202	143	170	173	128	121	306	119	119
Center.....	263	228	337	127	277	112	277	116	274	109	307	101	280	108	281	111	294	117	257	248	118	116	401	107	107
Clinton.....	182	76	209	89	178	35	177	32	179	35	162	27	175	40	180	27	177	37	160	161	37	33	216	34	34
Colfax.....	49	51	81	19	56	30	57	20	62	21	70	19	57	22	61	25	70	22	51	51	25	24	74	74	74



POCAHONTAS COUNTY—Continued

Precincts	U. S. Sen.		Governor		Lieut. Gov.		Sec. of State		Aud. State		Treas. State		Atty. Gen.		Sec. Agri.		Sup. Pub. In.		Railroad Commissioner				Cong.							
	Rep.	Dem.	Turp.	Dem.	McFarland	Rep.	Dem.	Greenwalt	Rep.	Dem.	Johnson	Rep.	Dem.	Finch	Rep.	Dem.	Ramses on	Gilliam	Woodruff	Webster	Rep.	Dem.	Kinelly	Rep.	Dem.	Gleibert	Rep.	Dem.	Anderson	
Cummins.....	56	21	70	9	61	11	63	9	68	10	67	10	61	11	61	8	63	11	55	53	9	9	8	70	11	8	70	11	8	
Des Moines.....	40	22	60	5	47	8	46	5	43	6	50	6	48	9	49	8	45	11	41	43	8	8	9	55	10	9	55	10	9	
Dover.....	37	141	83	81	52	85	83	11	52	85	65	81	55	84	55	82	65	83	52	48	79	81	81	87	74	81	87	74	81	
Garfield.....	66	21	78	10	62	16	68	11	62	32	69	12	66	11	70	11	63	15	58	59	14	14	14	14	70	15	14	70	15	
Grant.....	128	54	143	31	122	37	127	34	126	35	130	38	124	34	123	40	128	38	111	110	36	38	38	153	39	38	153	39	38	
Lake																														
No. 1.....	24	32	33	20	28	23	24	23	26	24	28	22	26	24	29	22	27	22	27	25	21	21	21	24	31	21	24	31	21	
No. 2.....	62	45	76	27	72	25	73	22	71	24	68	25	66	27	71	27	65	31	59	66	29	30	30	61	34	30	61	34	30	
Lincoln.....	72	43	82	37	62	31	65	30	59	32	72	32	62	30	61	30	66	35	60	57	30	32	32	78	34	32	78	34	32	
Linn.....	26	28	26	24	21	21	18	22	22	22	27	20	21	22	20	22	18	23	17	14	22	22	22	25	30	22	25	30	22	
Linn.....	51	31	74	12	54	16	45	19	46	17	57	13	49	17	58	17	57	14	47	47	15	15	13	84	8	13	84	8	13	
Powhatan.....	109	40	133	19	117	22	113	21	112	20	117	21	115	18	117	23	124	22	109	105	20	20	20	131	23	20	131	23	20	
Roswell.....	47	55	66	31	47	34	43	34	46	33	49	34	44	38	43	34	43	44	39	36	33	33	35	67	31	33	67	31	33	
Roswell.....	70	93	110	47	63	52	68	45	66	46	74	46	71	47	72	47	81	44	67	64	45	45	47	122	43	45	122	43	45	
Sherman.....	368	98	428	33	363	41	363	40	365	38	396	36	357	40	377	36	374	49	347	331	37	37	37	504	34	37	504	34	37	
Swan Lake.....	58	28	79	9	65	11	63	11	64	9	69	8	59	13	67	9	62	12	63	63	9	9	12	78	7	12	78	7	12	
Washington.....																														
Total.....	1926	1501	2513	792	2013	804	2002	758	2018	767	2210	732	2010	787	2079	759	2108	833	1868	1815	772	770	770	2708	789	772	2708	789	772	789

WEBSTER COUNTY

Badger.....	150	68	179	43	140	41	143	35	133	40	151	33	140	37	135	38	133	53	133	128	34	34	34	126	81	34	126	81	34	126	81	
Burnside.....	86	56	111	29	88	31	90	30	99	27	107	23	98	25	98	23	101	29	89	80	28	28	28	65	77	28	65	77	28	65	77	
Clay.....	59	23	99	16	82	11	80	12	77	11	87	10	78	13	83	9	93	11	70	73	11	11	14	56	60	14	56	60	14	56	60	
Colfax.....	62	82	95	44	56	44	52	44	53	42	70	49	57	43	47	39	53	54	45	38	42	42	42	37	97	42	37	97	42	37	97	
Cooper.....	114	111	140	76	116	68	107	64	113	62	120	61	114	67	119	68	102	77	102	96	63	63	61	94	116	61	94	116	61	94	116	
Deer Creek.....	235	95	292	37	253	47	232	51	255	50	268	45	244	54	266	43	254	60	235	230	53	53	56	199	118	56	199	118	56	199	118	
Deer Creek.....	68	105	96	68	77	62	70	65	74	61	84	61	71	65	70	56	71	69	62	58	63	63	58	61	97	63	58	61	97	63	58	61
Douglas.....	77	102	95	82	70	78	71	79	72	74	82	78	75	78	78	81	77	77	77	68	79	79	78	86	125	79	78	86	125	79	78	86
Duncombe.....	105	68	146	32	109	29	105	28	106	28	121	26	103	33	102	32	116	32	94	93	34	34	32	43	100	32	43	100	32	43	100	
Elkhorn.....	76	56	101	32	86	33	85	35	60	31	77	31	79	31	58	34	69	32	58	49	34	34	32	43	100	32	43	100	32	43	100	
Fulton.....	105	68	146	32	109	29	105	28	106	28	121	26	103	33	102	32	116	32	94	93	34	34	32	43	100	32	43	100	32	43	100	
Fulton.....	206	117	301	41	239	50	234	54	240	48	264	41	242	49	249	48	261	46	234	230	45	45	48	168	164	45	168	164	45	168	164	
Gowrie.....	22	30	41	16	29	16	29	14	30	13	38	31	29	13	28	19	34	13	22	22	18	18	16	24	31	16	24	31	16	24	31	
Hardin.....	53	237	130	121	50	137	51	135	54	132	76	122	53	135	58	132	71	144	44	44	42	42	128	57	216	42	146	42	146	42	146	
Jackson.....	64	126	88	94	59	86	64	88	61	87	7	86	57	87	57	89	66	86	57	52	93	93	89	54	129	86	57	89	54	129	86	
Johnson.....	64	126	88	94	59	86	64	88	61	87	7	86	57	87	57	89	66	86	57	52	93	93	89	54	129	86	57	89	54	129	86	
Leet Grove.....	220	78	280	20	224	26	226	22	224	21	258	19	230	25	236	35	254	24	220	212	24	24	24	186	107	24	186	107	24	186	107	

Newark.....	93	71	143	25	97	28	95	29	100	27	109	28	96	30	95	31	106	32	90	87	29	281	88	60	
Ohio.....	96	61	132	25	89	21	97	23	93	21	107	21	98	20	99	25	107	23	90	87	25	24	88	60	
Pleasant Valley.....	81	54	113	24	55	23	63	20	53	20	71	22	60	19	59	25	64	30	64	60	19	23	49	73	
Roland—East.....	108	59	140	24	113	30	110	25	114	26	124	27	115	28	117	30	115	37	108	105	28	24	77	87	
Roland—West.....	42	27	62	10	50	12	49	11	52	12	58	10	48	10	47	14	51	13	47	47	11	0	40	27	
Sumner.....	73	53	92	33	68	30	69	50	72	34	88	27	73	29	73	29	83	30	66	63	27	27	56	63	
Washington.....	92	46	117	27	73	28	73	29	74	35	90	29	76	29	84	29	85	34	73	66	32	29	73	62	
Webster.....	66	17	75	6	38	3	42	6	47	3	56	3	43	3	43	4	45	7	38	38	4	5	38	17	
Webster—West.....	39	26	52	11	31	10	31	10	38	10	38	10	33	10	32	12	32	10	35	31	13	10	19	29	
Yell.....	38	23	46	11	27	16	26	14	28	14	34	12	27	15	27	15	24	18	25	23	15	14	18	25	
Fort Dodge—																									
1st prec.....	159	88	196	54	162	54	161	50	182	48	184	40	166	52	163	45	182	56	164	156	49	48	145	105	
2d prec.....	100	137	143	91	163	85	85	83	88	82	98	78	88	88	86	80	98	89	90	78	86	82	85	155	
3d prec.....	21	222	286	151	240	135	231	128	233	133	245	132	237	140	237	126	254	128	231	226	144	129	219	216	
4th prec.....	237	262	336	166	261	165	260	153	258	150	281	146	255	165	254	155	258	182	244	231	167	159	224	293	
5th prec.....	431	263	543	155	490	143	494	140	483	138	502	141	470	166	492	136	490	157	475	470	148	159	418	262	
6th prec.....	349	263	430	159	382	145	371	146	369	148	393	141	364	166	364	141	385	157	360	361	155	145	346	247	
7th prec.....	368	389	483	231	404	221	393	208	394	209	425	200	405	211	398	211	412	230	384	360	224	213	349	365	
8th prec.....	201	165	246	109	182	103	188	97	183	80	189	95	191	102	181	92	183	98	180	175	97	89	166	202	
9th prec.....	180	160	213	66	172	55	164	62	163	68	188	55	170	62	169	56	170	71	163	161	57	56	157	117	
Total.....	4683	3784	6144	2196	4758	2126	4692	2094	4741	2044	5165	1992	4746	2160	4779	2065	5005	2273	4521	4329	2161	2056	4029	4183	

WINNEBAGO COUNTY

Buffalo.....	163	72	181	39	174	41	173	35	170	33	175	31	174	31	174	34	179	35	177	166	31	32	187	28
Center.....	361	122	424	65	366	69	366	66	375	64	377	62	373	62	382	59	401	69	357	357	66	61	377	52
Eden.....	65	12	70	5	67	4	66	5	67	2	64	3	64	3	61	4	68	4	67	56	6	3	61	3
Forest City.....	432	169	488	96	462	76	448	79	454	78	459	78	448	78	442	81	460	82	434	434	77	73	452	69
Grant.....	43	4	45	1	35	2	33	2	33	2	35	1	32	2	31	2	34	2	33	32	2	2	33	2
King.....	157	44	170	22	150	25	144	22	149	20	174	10	148	22	144	19	160	21	143	143	20	17	153	20
Leland.....	92	15	103	3	94	5	96	6	95	6	95	5	94	6	93	6	93	9	92	89	6	8	98	2
Lancell.....	125	34	151	6	124	9	135	7	127	7	128	6	118	7	128	6	126	10	118	116	7	5	128	8
Linden.....	55	7	62	2	51	3	56	1	54	3	55	2	52	2	50	4	53	2	49	49	4	3	53	3
Mt. Valley.....	107	17	129	8	114	7	111	6	115	6	112	7	111	7	108	8	118	11	106	105	6	7	108	9
Newton.....	92	27	100	17	86	19	93	15	90	15	96	14	85	16	86	19	98	15	84	83	13	13	86	18
Norway.....	69	4	70	3	68	4	67	4	66	4	66	4	65	5	64	5	69	3	64	64	3	3	65	3
Scarville.....	127	26	146	11	140	10	139	12	139	11	141	11	136	12	135	12	140	12	138	134	10	10	138	11
Total.....	1878	553	2439	278	1929	272	1917	262	1934	251	1977	242	1900	252	1898	259	1999	275	1852	1828	249	236	1939	228

ELEVENTH DISTRICT  
BUENA VISTA COUNTY

Precincts	U. S. Sen.		Governor		Lieut. Gov.		Sec. of State		Aud. State		Treas. State		Atty. Gen.		Sec. Agri.		Railroad Commissioner				Cong.			
	Rep.	Dem.	Turner	Hagemann	McFarlane	Cabrera	Greenwalt	Etter	Long	Storms	Johnson	Riegel	Pfechter	Finch	Thornburg	Underwood	Samuelson	Gillman	Webster	Woodruff	Conway	Dem.	Rep.	
Alta.....	235	126	297	86	248	61	243	77	239	72	251	68	229	76	250	66	286	78	224	226	70	69	274	86
Brooke.....	26	38	45	21	38	17	40	16	39	18	39	16	38	19	39	19	39	21	37	38	15	14	47	16
Coon.....	47	48	64	25	44	23	44	22	47	20	44	14	44	24	45	21	53	18	42	42	21	19	53	17
Elk.....	55	39	67	27	52	17	53	15	54	15	54	14	49	16	49	14	65	25	46	51	15	15	68	16
Fairfield.....	192	84	264	18	232	23	232	20	235	18	249	15	228	21	242	24	222	25	223	223	19	15	283	11
Grant.....	34	54	45	16	40	46	52	29	44	35	48	32	48	32	42	36	46	38	44	44	34	33	46	34
Haves.....	66	37	74	26	68	23	67	23	72	20	74	18	70	22	71	20	71	20	67	66	19	19	94	17
Linn Grove.....	77	47	108	21	91	21	92	21	91	23	89	21	82	26	91	25	87	23	86	84	24	23	94	22
Linn.....	64	20	66	13	65	10	66	12	66	13	67	12	66	12	66	13	65	15	63	61	11	11	71	8
Linn Valley.....	34	54	57	87	64	46	87	39	66	39	67	37	64	40	65	39	77	40	60	55	38	39	81	10
Maple Valley.....	145	114	220	44	177	53	178	48	177	52	179	48	171	56	170	51	178	64	169	170	92	51	194	42
Nokomis.....	117	30	114	26	95	13	92	17	101	11	100	13	95	12	99	12	111	20	90	93	9	11	117	11
Providence.....	40	42	52	27	44	26	43	24	45	27	46	24	42	29	47	25	46	26	42	40	24	25	49	23
Poland.....	144	51	168	27	136	25	130	27	127	28	138	18	123	25	140	21	151	27	137	139	21	23	143	27
Rembrandt.....	55	27	71	11	57	9	58	10	59	8	61	6	55	7	63	8	7	53	53	41	15	15	50	13
Scott.....	49	23	50	16	43	16	40	18	49	16	53	15	40	15	45	15	49	16	42	41	15	15	50	13
Stout.....	140	48	161	35	146	36	147	36	150	33	151	34	147	36	149	36	150	36	143	139	36	37	157	31
Storm Lake	100	89	121	62	110	55	109	60	111	55	105	58	101	61	108	56	124	53	104	105	59	55	115	48
1st ward.....	203	154	263	109	220	96	230	92	232	94	228	96	234	100	227	87	238	102	215	218	96	93	243	70
2d ward.....	338	75	263	44	256	38	260	39	253	37	255	35	241	44	254	39	257	43	242	244	37	37	259	37
3d ward.....	178	137	204	104	197	82	204	77	205	77	204	76	199	76	200	73	206	85	192	189	78	81	213	70
4th ward.....	35	18	38	15	33	15	30	16	33	14	33	14	32	14	32	14	32	14	26	31	15	15	32	15
Storm Lake Twp.....	24	26	32	18	27	15	29	13	27	13	28	12	28	14	29	12	31	17	29	30	12	12	32	11
Truesdale.....	36	15	34	15	30	12	30	11	31	11	31	11	30	10	31	11	37	11	26	27	8	11	33	9
Washington.....	298	1416	2910	939	2645	783	2571	773	2589	761	2625	727	2481	804	2685	748	2757	849	2435	2439	743	736	2814	650
Total.....	2308	1416	2910	939	2645	783	2571	773	2589	761	2625	727	2481	804	2685	748	2757	849	2435	2439	743	736	2814	650

CHEROKEE COUNTY

Alton.....	64	36	71	33	71	23	75	19	74	19	72	19	72	31	74	15	71	24	72	68	17	18	84	12
Amherst.....	52	25	65	15	50	13	63	12	60	14	60	13	57	16	64	11	57	22	59	59	15	14	62	11
Cedar.....	79	56	94	42	88	34	96	27	93	28	97	26	86	34	95	31	93	35	86	86	31	30	105	24
Cherokee Twp.....	50	30	64	36	55	33	52	33	53	34	54	33	51	33	53	31	56	32	48	49	31	32	54	35
Cherokee	298	326	377	234	349	207	369	192	348	210	351	209	328	222	346	219	355	228	338	330	216	203	401	208
1st ward.....	298	326	377	234	349	207	369	192	348	210	351	209	328	222	346	219	355	228	338	330	216	203	401	208

2d ward.....	121	117	146	91	142	60	144	78	131	83	135	81	128	84	134	76	128	102	133	123	84	79	151	71
3d ward.....	295	227	360	151	332	427	342	112	342	108	330	101	331	119	334	108	334	148	338	325	100	102	361	112
Diamond.....	48	33	56	26	56	16	57	19	57	13	57	15	54	16	58	15	61	14	53	51	14	15	67	8
Grand Meadow.....	108	81	124	16	114	8	113	8	115	9	115	7	113	10	107	10	119	16	111	105	6	6	137	7
Liberty.....	69	17	70	16	73	12	74	10	74	10	79	11	71	13	73	11	80	12	69	69	9	11	78	11
Marcus.....	145	226	209	159	190	142	167	142	164	133	167	137	183	145	201	129	189	155	189	181	140	143	285	109
Pilot.....	54	36	74	21	62	24	60	27	66	21	68	20	66	21	66	21	64	23	63	62	24	22	75	17
Plover.....	111	55	127	38	116	38	130	38	118	39	117	39	116	37	118	32	123	36	117	115	32	31	133	28
Rock.....	46	56	85	26	59	30	63	26	67	27	65	27	65	26	67	31	60	39	52	52	30	29	85	22
Sheridan-Cleghorn.....	76	68	105	42	93	42	91	36	91	34	96	37	91	34	96	37	89	42	86	86	36	35	103	35
Sheridan-Meridan.....	65	60	92	41	76	43	70	42	70	44	75	43	72	43	75	42	71	48	66	67	42	42	79	38
Silver.....	37	30	54	19	41	10	37	21	42	15	42	15	36	11	38	17	41	21	37	36	15	15	57	11
Spring.....	28	14	33	13	25	10	28	5	26	10	26	9	25	11	27	9	27	21	26	23	9	9	84	16
Tholen.....	40	31	53	17	43	15	44	16	45	12	44	12	44	13	45	9	53	15	36	36	15	15	50	14
Willow-Cumby.....	61	74	88	50	76	47	80	44	83	44	83	44	75	48	80	46	77	53	74	75	42	41	96	39
Willow-Washta.....	79	74	106	44	92	36	87	37	87	33	83	33	83	33	83	39	90	51	87	86	35	34	114	50
Total.....	1926	1631	2455	1129	2213	1001	2252	936	2238	941	2258	918	2136	1027	2236	934	2238	1129	2120	2088	942	926	2560	870

CLAY COUNTY

Clay.....	176	68	170	37	134	32	137	26	136	29	138	29	140	26	132	43	133	88	127	124	27	29	144	27
Douglas.....	49	30	66	12	56	16	59	13	62	12	62	12	56	12	58	14	62	16	57	55	14	13	57	14
Freeman.....	114	38	145	18	107	17	55	16	123	14	118	16	112	17	112	27	114	18	102	94	23	21	116	18
Garfield.....	65	26	118	6	96	12	100	18	103	8	101	10	100	9	94	6	100	17	97	104	10	11	113	5
Greenville.....	51	27	68	17	57	18	56	15	56	17	54	17	54	18	57	17	58	18	54	57	17	15	55	17
Gillett Grove.....	44	26	47	16	36	16	35	15	34	17	35	15	37	16	37	14	36	15	35	33	14	12	44	9
Herdland.....	58	17	70	7	55	7	53	9	57	7	59	6	53	8	54	9	54	11	57	52	6	8	61	6
Lake.....	60	34	68	16	59	15	60	13	63	13	64	13	59	14	63	11	67	15	56	56	8	12	60	11
Lincoln.....	80	43	123	19	135	105	98	21	107	13	121	106	121	100	115	93	101	26	127	94	93	16	105	13
Logan.....	47	58	81	26	56	26	60	23	63	22	58	27	59	26	59	36	57	31	58	54	30	25	70	27
Lone Tree.....	64	152	131	88	102	75	101	74	102	76	100	74	102	76	100	74	101	84	105	93	71	74	127	62
Meadow.....	90	54	126	25	111	24	108	22	108	23	110	20	106	24	112	23	104	33	101	101	25	21	112	21
Peterson.....	134	80	158	35	169	28	165	28	161	30	170	26	165	26	155	34	160	39	147	146	30	28	172	24
Riverton.....	73	36	124	6	97	7	93	9	94	8	92	10	90	9	88	14	87	14	91	89	10	9	106	6
Stour.....	35	24	50	12	39	9	40	10	40	10	41	9	41	9	43	9	48	10	40	38	9	9	46	9
1st ward.....	23	20	40	4	32	7	33	6	33	6	33	5	34	4	33	8	35	4	35	31	3	6	36	3
2d ward.....	273	135	377	47	313	47	315	45	315	44	315	44	313	44	310	47	312	58	306	291	41	38	324	34
3d ward.....	281	127	374	55	309	55	311	48	309	51	299	58	302	50	302	50	304	63	301	295	49	45	337	33
4th ward.....	164	96	214	43	187	43	188	44	189	41	180	45	180	46	182	41	187	49	180	176	41	41	194	33
Summit.....	61	32	83	17	62	17	65	16	60	15	66	15	63	13	61	21	61	19	51	52	18	17	73	13
Fostoria.....	53	19	75	5	56	4	55	5	56	5	57	6	55	5	54	8	52	10	50	50	7	5	58	4
Waterford.....	27	77	66	40	42	38	47	36	45	38	46	38	45	37	45	40	46	42	44	44	38	38	58	27
Total.....	2320	1346	3178	692	2621	661	2542	554	2637	530	2646	629	2598	639	2584	677	2595	682	2624	2418	627	493	2791	416

DICKINSON COUNTY

Precincts	U. S. Sen.		Governor		Lieut. Gov.		Sec. of State		Aud. State		Treas. State		Atty. Gen.		Sec. Agr.		Railroad Commissioner				Cong.			
	Dickinson, Rep.	Steak, Dem.	Turner, Rep.	Hageman, Dem.	Morrlane, Rep.	Oborna, Dem.	Greenwalt, Rep.	Etter, Dem.	Lord, Rep.	Storms, Dem.	Johnson, Rep.	Riegel, Dem.	Riebert, Rep.	Riech, Dem.	Thornburg, Rep.	Underwood, Dem.	Samuelson, Rep.	Gillman, Dem.	Webster, Rep.	Woodruff, Rep.	Conway, Dem.	Kinnelly, Dem.	Campbell, Rep.	Bibbee, Dem.
Superior	57	35	72	22	56	24	52	20	59	22	54	23	53	24	55	24	58	21	54	49	20	19	51	20
Spirit Lake Twp.	82	48	111	29	73	26	78	22	74	26	85	24	75	25	77	23	74	27	66	24	24	24	24	24
Diamond Lake	30	33	63	23	43	24	47	23	43	24	47	23	46	25	46	25	42	26	44	38	24	27	43	32
Silver Lake	93	51	121	32	100	27	107	21	101	26	102	30	96	27	98	26	87	34	92	94	23	22	102	25
Excelsior	37	19	43	17	33	16	34	16	33	16	35	16	32	10	33	18	25	24	31	17	15	34	15	28
Lakeville	51	45	70	28	53	31	56	29	55	29	55	31	53	30	53	30	53	31	52	30	30	53	28	
Spirit Lake in Center	357	130	457	71	367	93	381	64	373	72	361	76	377	76	365	80	355	93	345	73	71	357	66	
Grove	160	52	191	24	168	22	158	19	154	23	161	24	152	25	155	22	152	31	138	140	22	21	156	17
Arrows Park in Center	43	28	52	19	46	23	44	22	46	22	49	21	43	23	46	22	45	23	41	23	23	22	45	19
Richland	109	48	130	26	103	28	123	21	112	21	115	22	107	22	123	20	110	22	104	98	21	23	108	20
Lloyd	86	77	112	58	97	57	100	55	97	52	99	55	98	54	103	53	104	50	99	93	53	53	103	50
Millford	157	107	202	70	170	64	170	62	171	64	179	59	167	63	172	59	170	70	164	163	60	59	170	53
Okoboji	21	20	27	12	24	9	27	8	26	7	30	6	30	8	26	9	26	8	26	25	9	24	8	
Westport	1303	688	1651	431	1323	433	1374	382	1339	404	1392	410	1326	422	1351	411	1301	461	1275	1232	399	385	1317	365
Total	1691	1171	2228	587	1916	546	1560	510	1584	512	2013	498	1833	579	1974	515	1939	633	1889	1874	521	511	2488	362

IDA COUNTY

Galva	130	116	195	63	164	47	168	48	162	52	169	47	161	54	167	48	159	61	157	156	49	47	217	39
Griggs	264	184	352	114	313	100	320	85	333	82	336	83	324	104	337	91	301	122	314	308	91	89	375	64
Douglas	25	24	32	20	22	28	25	15	25	16	26	14	26	17	25	16	32	19	23	25	16	15	39	7
Battle	57	41	88	23	65	21	71	17	68	18	73	16	60	22	68	22	64	30	63	61	20	21	91	21
Logan	68	51	107	21	77	21	83	18	77	20	79	21	87	22	77	22	77	32	77	77	23	23	116	14
Silver Creek	72	58	86	24	82	21	84	20	89	19	89	17	85	21	87	18	87	20	84	85	20	20	97	15
Blaine	124	98	163	34	127	46	136	41	134	46	133	44	123	51	129	50	131	55	126	124	46	45	170	28
Corwin	647	364	678	187	626	140	633	143	640	141	649	144	635	155	636	140	636	164	609	604	141	141	723	111
Maple	202	163	277	85	259	85	248	82	245	72	248	68	234	81	253	66	243	84	235	235	74	71	357	47
Grant	40	29	54	17	41	19	42	16	41	17	42	18	41	18	44	14	42	19	39	38	16	16	64	10
Garfield	64	19	76	10	60	8	62	10	55	11	58	9	51	13	52	9	57	11	54	56	9	7	89	5
Great	98	34	120	19	110	20	114	15	114	17	117	16	106	21	112	19	112	16	108	107	16	16	133	11
Hayes	1691	1171	2228	587	1916	546	1560	510	1584	512	2013	498	1833	579	1974	515	1939	633	1889	1874	521	511	2488	362
Total	1691	1171	2228	587	1916	546	1560	510	1584	512	2013	498	1833	579	1974	515	1939	633	1889	1874	521	511	2488	362

LYON COUNTY

Allison.....	19	73	20	30	8	27	11	27	11	27	11	23	16	23	13	26	11	21	19	26	26	11	11	28	11
Centennial.....	68	17	73	17	68	15	14	68	15	68	15	64	18	71	13	68	14	64	30	66	67	14	14	68	12
Cleveland.....	33	39	52	22	42	18	44	18	44	18	44	50	22	40	20	38	40	40	34	38	40	9	18	44	17
Dale.....	50	30	61	14	51	16	8	52	8	52	15	48	15	48	10	51	8	41	29	53	49	9	73	3	3
Doan.....																									
No. 1.....	73	73	101	40	89	42	93	36	87	38	85	52	88	40	86	89	80	61	82	78	38	37	96	39	39
No. 2.....	45	89	64	68	54	77	62	67	57	72	63	67	55	77	115	72	53	81	55	55	73	73	68	68	68
Elgin.....	107	39	126	24	112	15	116	11	115	16	118	26	117	16	115	16	107	30	110	111	19	15	120	14	14
Garfield.....	38	26	59	6	47	11	46	13	48	12	45	15	47	10	49	12	51	13	49	45	7	9	55	8	8
Grant.....	46	18	53	15	35	12	40	8	42	9	44	17	37	13	37	12	34	21	35	35	10	11	43	13	13
Larchwood.....																									
No. 1.....	76	67	75	62	80	58	81	56	81	54	77	67	67	79	55	79	54	71	70	74	74	57	84	50	50
No. 2.....	60	51	60	33	70	32	73	29	67	32	70	27	71	27	71	27	65	42	73	70	27	27	76	24	24
Liberal.....	42	24	60	1	47	12	48	1	43	12	39	13	36	13	41	14	38	27	39	38	12	13	47	13	13
Lexan.....	39	32	59	21	44	20	47	20	47	18	51	21	44	21	46	20	48	23	44	42	21	20	49	20	20
Lyon.....	58	26	69	14	57	18	61	14	61	14	59	18	61	15	62	14	59	22	56	56	16	16	61	14	14
Midland.....	34	19	27	17	20	9	26	6	26	6	23	13	19	10	21	8	19	16	20	18	8	8	30	7	7
Richland.....	163	53	192	22	179	26	178	26	183	18	173	33	176	25	182	21	174	38	178	172	27	25	197	14	14
Riverside.....	28	24	43	10	36	9	33	10	35	8	37	11	35	8	32	10	32	17	29	27	9	11	47	6	6
Rock.....	35	31	57	13	38	23	40	21	47	19	44	26	43	21	47	16	41	30	41	36	26	26	52	15	15
Rock Rapids.....	522	245	609	183	560	139	571	129	564	132	544	181	550	132	556	180	542	196	536	531	142	139	601	116	116
Sioux.....	55	38	58	33	52	34	56	31	56	33	53	40	52	34	54	33	54	41	50	50	30	34	56	30	30
Wheeler.....	209	99	243	76	206	63	220	47	233	37	208	77	210	56	219	48	201	92	207	197	47	48	257	38	38
Total.....	1790	1061	2187	676	1914	660	1978	591	1989	588	1913	786	1901	629	1940	600	1835	922	1854	1817	624	621	2144	532	532

MONONA COUNTY

Ashton.....	85	130	145	81	113	89	119	88	113	89	115	89	112	94	134	83	124	90	108	107	94	93	135	89	89
Belvidere.....	72	79	90	67	73	63	75	68	74	64	74	65	68	72	75	66	83	65	67	70	68	65	135	80	80
Center.....	78	52	99	35	76	38	71	39	72	39	74	40	73	42	77	38	74	48	71	69	38	38	100	34	34
Cooper.....	66	63	100	38	56	40	63	39	57	37	60	36	59	36	62	40	68	48	49	51	41	40	94	26	26
Fairview.....	35	9	35	6	35	6	35	6	35	6	35	6	35	6	34	7	37	6	34	34	5	5	86	6	6
Franklin.....	59	64	70	51	59	49	60	51	62	50	61	50	56	52	58	51	61	29	57	56	57	46	55	61	61
Grant (Ticoune).....	47	40	61	27	47	33	51	32	49	31	50	30	50	30	47	40	51	29	47	40	29	30	63	27	27
Jordan.....	69	85	96	55	74	63	71	70	71	64	71	65	71	68	74	61	80	65	69	71	71	68	85	62	62
Kennecob.....	63	123	127	83	109	87	112	85	106	80	107	88	105	90	107	88	111	92	100	99	92	92	145	72	72
Lake.....	23	26	36	15	30	16	29	16	29	16	31	14	23	23	30	13	27	23	26	27	16	13	30	18	18
Lincoln.....	46	59	60	45	50	48	51	47	53	46	52	46	52	46	53	46	56	51	49	48	48	47	58	48	48
Maple.....	66	64	85	47	67	49	65	46	72	44	67	43	66	45	73	48	62	59	62	59	47	48	83	39	39
Mapleton.....	359	195	429	133	360	141	368	141	366	134	368	135	354	145	364	144	369	180	348	349	144	143	416	125	125
Onawa.....																									
1st ward.....	74	61	87	48	69	52	72	49	73	51	74	51	69	55	69	51	67	54	66	62	61	50	67	65	65
2d ward.....	112	104	145	73	134	73	130	72	137	68	135	66	123	74	135	67	132	82	128	124	68	71	139	72	72
3d ward.....	167	130	220	84	197	85	198	80	202	81	189	83	194	89	197	82	203	98	190	192	82	79	206	86	86
4th ward.....	111	91	147	58	134	65	133	62	133	66	134	66	135	64	133	66	133	68	139	121	68	65	134	69	69



OSCEOLA COUNTY

Albion.....	53	19	66	10	52	12	53	13	52	12	53	13	46	23	52	50	10	12	50	12	
Baker.....	92	109	134	74	102	61	98	66	97	68	85	61	93	70	87	87	63	63	57	113	
Fairview.....	83	83	98	20	71	28	82	18	82	21	86	23	78	32	81	77	22	20	31	81	
Gilman.....	97	157	114	140	101	128	108	131	99	132	106	130	87	154	97	98	126	121	122	108	
Goewey.....	48	42	72	29	62	28	61	29	64	25	61	29	61	32	58	58	26	24	66	25	
Harrison.....	48	50	59	39	48	37	50	33	50	35	45	49	40	43	40	44	34	31	50	20	
Hoston.....	74	26	92	17	71	12	66	17	72	14	73	13	74	19	65	65	15	14	74	16	
Kobman.....	118	100	149	79	127	73	124	72	132	71	132	73	132	65	137	124	67	65	142	66	
Osleyeidan.....	200	71	236	46	213	38	207	43	219	33	217	41	202	57	199	192	41	42	221	30	
Viola.....	52	20	62	13	48	11	48	15	44	11	44	15	41	31	44	45	14	13	52	12	
Wilson.....	38	33	44	25	28	17	29	20	31	16	27	18	25	30	27	27	17	16	35	17	
Sibley.....	393	257	477	168	420	422	461	430	417	417	423	432	405	198	415	407	150	150	499	130	
Total.....	1304	917	1693	660	1349	611	1344	908	1389	576	1340	635	1341	606	1365	571	1283	768	1295	1274	584

PLYMOUTH COUNTY

Akron.....	233	178	264	154	259	147	260	140	261	143	269	135	148	259	143	253	152	254	251	147	147	133
America.....	59	135	64	131	59	127	65	123	58	130	55	130	56	131	61	129	61	53	55	131	127	114
Elgin.....	63	40	75	36	71	30	75	28	74	31	71	34	37	67	34	60	46	72	65	31	32	76
No. 1.....	33	83	44	72	33	70	36	69	39	68	56	69	35	69	36	65	36	32	34	67	68	30
No. 2.....	76	89	91	71	85	68	85	68	79	71	83	67	78	73	81	67	73	79	77	71	71	56
Elkhorn.....	20	98	38	75	24	78	32	75	26	72	27	77	24	75	28	73	34	23	22	78	79	65
Fredonia.....	372	320	448	258	382	246	376	252	365	237	383	239	254	389	236	418	246	376	380	241	230	226
Garfield.....	84	72	67	116	77	51	94	39	91	40	89	38	85	40	82	34	88	42	84	37	37	32
Grant.....	24	27	37	15	33	14	35	13	32	14	35	14	35	16	32	16	34	20	33	35	11	41
Hancock.....	93	60	104	48	83	50	89	49	80	47	90	48	85	51	86	47	89	47	86	41	47	102
Henry.....	90	60	108	44	101	46	111	40	103	43	103	44	94	55	104	40	107	45	103	41	41	81
Hungerford.....	58	85	71	73	66	66	72	62	63	66	66	68	63	69	64	67	68	61	60	66	66	58
Le Mars.....	267	486	325	429	301	416	340	415	313	408	309	415	301	426	314	402	452	300	298	414	414	346
1st ward.....	290	326	342	267	331	261	348	246	341	241	327	257	302	302	323	253	328	266	319	311	253	219
2d ward.....	227	276	271	237	249	210	255	193	240	202	237	210	233	234	203	248	233	236	234	203	199	189
3d ward.....	71	74	86	59	69	58	69	64	70	62	64	65	73	60	67	59	71	68	69	58	58	91
Lincoln.....	76	59	88	47	80	44	85	45	80	46	79	45	73	47	82	48	78	75	78	44	43	88
Meadow.....	25	60	37	44	29	48	31	50	27	52	28	51	26	53	26	50	27	25	24	43	128	44
Perry.....	150	180	205	103	170	100	186	94	173	99	171	100	169	103	180	98	180	110	161	160	100	219
Plymouth.....	83	65	84	62	81	51	91	45	91	47	89	45	82	56	80	45	87	51	86	42	47	80
Portland.....	30	55	35	50	30	43	36	40	32	43	39	45	29	48	28	44	31	46	25	45	47	39
Preston.....	86	30	80	114	358	106	347	154	306	136	321	115	339	101	347	134	318	122	333	108	336	283
Remsen.....	70	45	86	30	70	29	67	30	66	31	65	27	59	32	64	27	70	29	66	65	24	87
Stanton.....	65	108	73	98	69	91	80	67	69	87	70	88	90	66	89	69	89	89	62	87	87	79



PLYMOUTH COUNTY—Continued

Precincts	U. S. Sen.		Governor		Lieut. Gov.		Sec. of State		Aud. State		Treas. State		Atty. Gen.		Sec. Agri.		Sup. Pub. In.		Railroad Commissioner				Cong.	
	Diekmann, Rep.	Steel, Dem.	Turner, Rep.	Hagemann, Dem.	McFarlane, Rep.	Osborne, Dem.	Greenwalk, Rep.	Etter, Dem.	Lang, Rep.	Storrs, Dem.	Johnson, Rep.	Riegel, Dem.	Rietcher, Rep.	French, Dem.	Thornburg, Rep.	Underwood, Dem.	Samuelson, Rep.	Gillman, Dem.	Weber, Rep.	Woodruff, Rep.	Conway, Dem.	Kinnely, Dem.	Campbell, Rep.	Bisbee, Dem.
Union.....	98	76	108	64	96	63	94	63	90	64	87	64	87	71	84	65	92	67	86	86	66	64	104	60
Washington.....	67	56	78	58	64	44	72	37	69	40	68	43	68	45	70	41	67	48	65	63	40	42	76	35
Westfield— No. 1.....	25	34	27	31	26	28	26	28	27	28	26	27	28	29	25	30	28	31	26	25	31	29	28	27
No. 2.....	23	54	32	41	32	40	32	39	32	38	32	42	30	42	33	38	33	39	33	33	40	38	33	38
Total.....	2945	3773	3497	3267	3172	3048	3403	2912	3267	2959	3192	3007	3093	3182	3236	2934	3261	3118	3097	3056	2997	2951	3765	2616

SAC COUNTY

Emeka.....	104	67	117	46	118	39	123	33	122	36	117	37	122	35	121	34	125	39	118	116	36	35	135	30
Eder.....	16	15	28	6	27	5	26	5	28	7	25	7	22	6	23	8	22	8	25	23	4	6	25	4
Delaware.....	64	15	68	11	64	9	63	10	63	7	32	10	64	9	63	10	62	11	61	61	9	10	67	8
Douglas.....	31	11	36	7	33	6	32	7	31	10	32	7	30	6	34	7	37	5	30	32	8	8	36	4
Cook.....	33	24	40	16	38	11	34	11	41	12	38	12	36	14	36	13	38	14	34	33	13	13	47	7
Foye Valley.....	98	81	115	65	105	64	109	63	113	62	107	62	108	60	114	57	108	59	108	104	68	59	115	55
Jackson.....	33	10	32	7	30	7	31	7	31	7	31	7	29	8	30	8	29	7	27	28	7	5	33	6
West Cedar.....	37	15	48	6	45	5	44	4	46	4	45	6	4	5	45	4	46	6	43	44	5	4	46	5
East Cedar.....	39	42	42	42	41	33	45	28	46	30	46	30	43	31	47	30	42	34	41	40	32	32	45	30
Richland.....	194	100	237	64	218	60	214	58	219	58	222	58	221	59	225	57	221	60	222	220	59	56	238	49
Clinton.....	68	17	74	7	65	7	65	6	77	7	68	6	74	5	64	6	71	5	65	65	4	4	75	4
Wall Lake.....	114	70	144	28	137	35	138	34	133	36	135	36	133	39	133	39	131	45	132	132	36	34	148	32
Coon Valley.....	54	37	61	31	54	31	59	23	58	27	59	27	56	24	58	26	57	27	50	51	27	28	64	22
Wheeler.....	56	18	73	6	67	8	64	5	67	5	69	4	62	6	69	6	69	9	64	58	5	6	72	3
Levey.....	71	64	96	40	83	38	83	38	88	36	82	49	82	40	86	40	82	42	82	78	39	39	93	36
West Viola.....	28	28	28	19	24	20	24	21	23	21	22	21	23	18	22	23	26	23	22	22	21	20	31	16
East Viola.....	29	18	31	17	29	12	29	12	31	11	31	12	30	12	30	10	31	12	29	29	12	12	31	11
West Sac.....	40	14	47	8	28	10	30	8	33	12	28	12	34	7	30	10	34	14	33	30	9	10	44	3
East Sac.....	63	55	113	34	92	37	95	36	93	43	92	35	93	37	99	36	95	43	90	97	36	37	114	28
Sac City.....	52	28	58	17	53	16	54	16	54	16	54	16	57	16	57	16	57	17	57	53	16	16	57	17
1st ward.....	103	64	132	22	120	23	22	20	125	20	120	20	119	22	122	25	124	21	117	118	23	20	133	21
2d ward.....	76	43	96	18	92	16	86	17	93	16	86	17	93	21	91	17	94	20	87	87	17	18	92	16
3d ward.....	64	43	113	21	112	18	108	20	112	19	110	20	109	21	111	20	111	22	108	107	18	18	117	16
4th ward.....	1524	879	1833	543	1674	513	1584	482	1726	506	1683	508	1684	501	1712	503	1712	553	1643	1628	493	490	1858	423
Total.....	1524	879	1833	543	1674	513	1584	482	1726	506	1683	508	1684	501	1712	503	1712	553	1643	1628	493	490	1858	423



WOODBURY COUNTY—Continued

Precincts	U. S. Sen.		Governor		Lieut. Gov.		Sec. of State		Aud. State		Treas. State		Atty Gen.		Sec. Agri.		Sup. Pub. In.		Railroad Commissioner			Cong.		
	DeKinson, Rep.	Steck, Dem.	Turner, Rep.	Hagemann, Dem.	McFarlane, Rep.	Osborne, Dem.	Greenwalt, Rep.	Etter, Dem.	Long, Rep.	Storms, Dem.	Johnson, Rep.	Riegel, Dem.	Fletcher, Rep.	Finch, Dem.	Thompson, Rep.	Underwood, Dem.	Sawelson, Rep.	Gillman, Dem.	Weisler, Rep.	Woodruff, Rep.	Conway, Dem.	Kinnelly, Dem.	Campbell, Rep.	Blabee, Dem.
Little Sioux.....	235	104	275	85	236	83	231	88	235	82	237	83	228	87	230	85	250	91	231	226	82	81	255	72
Miller.....	88	117	123	90	97	96	100	91	97	95	93	94	95	97	95	89	98	94	94	92	95	93	125	69
Morgan.....	61	64	82	53	64	51	68	54	65	54	65	55	63	57	65	53	60	64	64	60	60	52	88	51
Noville.....	43	38	49	31	44	32	45	30	43	32	41	34	40	36	42	34	39	34	40	40	32	32	57	20
Okonok.....	145	140	179	106	142	106	139	102	140	100	142	102	138	108	140	100	156	107	137	133	105	101	193	75
1st prec.....	89	75	120	39	103	39	111	39	115	30	113	31	102	44	113	34	107	41	111	108	38	36	142	37
2d prec.....	139	58	159	34	142	33	139	33	138	34	138	34	135	37	140	31	150	34	135	149	33	31	164	27
3d prec.....	200	127	264	71	241	58	242	58	242	48	240	51	234	66	238	51	259	50	234	231	44	46	286	25
4th prec.....	163	112	213	63	197	68	190	67	194	63	189	68	181	84	188	76	194	74	182	181	75	70	196	63
5th prec.....	244	82	280	47	242	47	243	34	245	34	247	40	244	43	238	40	256	45	242	251	40	41	279	27
6th prec.....	85	54	111	31	88	33	86	32	88	33	89	31	88	35	89	29	95	31	90	88	31	26	102	27
7th prec.....	203	70	235	41	202	41	192	42	200	40	206	40	199	45	195	43	216	43	192	192	41	42	195	57
8th prec.....	115	80	126	23	115	26	114	21	113	22	113	23	108	25	111	21	115	25	110	108	21	17	122	17
9th prec.....	194	112	260	57	207	59	195	63	197	63	200	56	191	69	192	60	210	62	190	192	60	59	213	40
10th prec.....	61	110	82	85	77	87	81	80	74	88	72	90	69	95	75	82	78	92	77	70	37	86	78	78
11th prec.....	89	118	102	105	96	102	111	88	100	99	100	101	99	110	96	98	106	95	91	98	98	100	83	83
12th prec.....	191	200	240	153	220	156	238	140	223	154	228	157	207	173	218	159	221	165	218	220	150	142	230	126
13th prec.....	118	126	146	97	135	100	136	95	137	95	136	97	120	113	137	94	126	113	129	125	89	99	142	96
14th prec.....	117	119	141	100	121	98	124	92	120	105	123	104	110	128	119	109	126	109	116	117	109	107	143	92
15th prec.....	242	213	297	130	298	140	204	125	292	144	287	152	278	162	283	143	280	166	288	289	144	139	309	131
16th prec.....	127	119	160	80	143	87	143	86	141	86	147	86	137	99	139	86	137	99	139	141	86	79	145	79
17th prec.....	300	108	322	84	311	79	328	68	321	79	321	81	304	93	316	81	320	81	311	311	80	80	222	75
18th prec.....	58	93	79	68	69	73	74	65	67	74	65	77	67	77	65	77	61	76	61	61	76	75	72	71
19th prec.....	51	103	127	79	87	82	97	67	86	69	68	67	61	96	63	67	60	73	60	58	70	71	72	70
20th prec.....	80	102	100	84	91	81	104	61	105	74	88	76	82	87	87	80	84	83	81	81	87	94	98	70
21st prec.....	130	153	159	112	157	111	152	113	149	118	153	115	149	125	151	114	152	120	146	146	111	111	164	105
22nd prec.....	229	263	299	178	297	167	309	165	303	163	298	162	297	164	293	155	301	160	299	297	185	185	154	131
23rd prec.....	135	141	176	98	169	95	163	101	163	101	161	101	165	102	164	99	160	110	158	156	102	102	167	99
24th prec.....	125	104	192	90	184	83	182	80	180	80	178	88	176	95	173	84	175	98	160	170	88	86	182	94
25th prec.....	200	282	274	256	247	167	252	147	247	163	257	118	242	139	162	117	158	136	156	156	132	115	184	99
26th prec.....	273	310	355	210	354	189	358	186	359	186	362	185	357	205	367	178	242	179	240	237	168	165	268	139
27th prec.....	144	136	187	95	184	82	192	76	189	77	187	83	184	88	186	84	181	83	183	178	78	74	197	69
28th prec.....	127	120	178	71	153	73	157	60	149	66	155	75	124	100	146	76	151	85	135	140	79	74	168	63
29th prec.....	107	146	136	132	116	128	126	114	110	119	125	119	101	151	110	125	119	137	120	127	120	110	132	113

20th prec.	88	63	78	53	65	54	67	55	62	55	62	52	62	61	61	53	65	56	57	59	55	69	49	
20A prec.	39	26	49	16	42	21	46	14	43	17	43	17	43	35	23	41	20	41	22	39	18	47	16	
21st prec.	16	55	26	46	24	44	21	46	19	47	19	45	17	48	21	44	19	49	10	17	45	46	39	
22d prec.	28	70	37	56	31	62	32	56	32	60	32	58	29	70	32	58	27	64	30	29	60	35	52	
23d prec.	116	98	142	65	136	63	142	61	131	63	129	64	124	72	130	66	124	75	122	69	61	139	27	
24th prec.	156	202	216	151	195	151	203	145	201	147	187	160	179	172	190	168	194	159	197	196	150	160	202	
25th prec.	176	156	329	187	213	169	215	168	208	166	208	166	200	205	205	166	205	119	206	201	113	110	219	
26th prec.	291	166	356	92	348	91	354	81	352	84	342	94	347	90	341	89	342	94	342	341	85	85	356	
26A prec.	197	115	242	79	223	79	233	66	228	71	224	81	230	77	221	70	223	83	228	215	72	89	57	
27th prec.	149	173	200	115	179	110	182	99	178	118	175	120	181	115	179	109	186	117	184	176	109	107	202	
Total	7288	6739	9365	4932	8280	4808	8398	4641	8296	4674	8286	4761	7865	5335	8154	4742	9279	5129	8008	7979	4792	4670	9108	4025

LAND AREA OF IOWA

(In square miles, from 1930 United States Census.)

Adair	573	Clay	563	Hancock	570	Madison	563	Sec.	574
Adams	427	Clayton	762	Hardin	569	Malaska	568	Scott	449
Allamakee	639	Clinton	691	Harrison	691	Marion	563	Shelby	589
Appanoose	513	Crawford	715	Henry	497	Marshall	572	Stout	760
Audubon	443	Dallas	589	Howard	468	Mills	438	Story	567
Ben ton	712	Davis	501	Humboldt	481	Mitchell	463	Tama	720
Black Hawk	565	Decatur	533	Iowa	533	Monona	686	Taylor	534
Boone	569	Des Moines	571	Jackson	583	Morse	432	Union	427
Bremer	434	Dickinson	498	Jasper	632	Montgomery	424	Van Buren	477
Buchanan	567	Dubuque	376	Jefferson	491	Muscatine	432	Wapello	428
Buena Vista	571	Emmett	601	Johnson	610	O'Brien	569	Warren	570
Butler	577	Fayette	794	Jones	589	Osceola	395	Washington	559
Calhoun	568	Floyd	495	Keokuk	573	Page	531	Wayne	524
Carroll	571	Franklin	578	Kossuth	373	Palo Alto	561	Weber	714
Cass	564	Greene	507	Lee	511	Pottawattamie	943	Winnebago	399
Cedar	570	Grundy	501	Linn	709	Potosi	582	Winneshiek	686
Cerro Gordo	567	Guthrie	595	Lucas	482	Poweshiek	580	Worth	399
Cherokee	573	Hamilton	570	Lyon	362	Ringgold	540	Wright	376
Chickasaw	497							Total	56,566
Clarke	428								

COMPARATIVE VOTE FOR PRESIDENT AT GENERAL ELECTION OF  
1928 AND 1924 BY COUNTIES

Counties	President, 1928		President, 1924		
	Herbert Hoover Rep.	Alfred E. Smith Dem.	Calvin Coolidge Rep.	John W. Davis Dem.	Robert M. La Follette Pro.
Adair.....	4,176	1,854	4,043	688	1,275
Adams.....	2,958	1,479	2,547	897	1,247
Allamakee.....	4,785	3,227	2,755	1,289	3,110
Appanoose.....	6,864	3,340	6,421	2,032	2,722
Audubon.....	2,340	2,364	2,475	965	1,152
Benton.....	5,669	3,307	5,314	1,459	2,329
Black Hawk.....	19,409	8,467	15,813	2,981	5,397
Boone.....	7,521	3,049	4,980	702	4,953
Bremer.....	3,879	3,146	3,532	911	2,859
Buchanan.....	5,885	3,099	5,459	1,780	1,409
Buena Vista.....	5,087	2,609	3,812	683	2,771
Butler.....	4,789	1,876	3,823	667	1,921
Calhoun.....	4,136	2,681	3,529	714	2,358
Carroll.....	4,014	6,184	3,590	1,994	3,159
Cass.....	6,120	2,640	5,721	1,099	1,488
Cedar.....	4,856	2,517	4,625	1,478	1,510
Cerro Gordo.....	9,582	4,908	8,410	1,345	4,514
Cherokee.....	3,909	2,701	3,240	904	2,028
Chickasaw.....	3,712	3,665	3,416	1,736	2,188
Clarke.....	2,780	1,642	2,564	743	1,563
Clay.....	3,986	2,064	3,549	378	1,863
Clayton.....	6,774	4,231	4,168	1,566	4,314
Clinton.....	12,295	8,643	10,359	3,811	5,466
Crawford.....	3,436	4,495	2,882	1,255	3,638
Dallas.....	7,294	3,108	6,859	933	2,959
Davis.....	3,097	2,559	2,804	1,802	1,142
Decatur.....	3,942	2,675	3,221	1,693	1,917
Delaware.....	5,390	3,043	4,938	1,146	1,546
Des Moines.....	10,547	5,578	7,995	2,616	4,128
Dickinson.....	3,045	1,251	2,967	435	1,017
Dubuque.....	9,744	19,437	8,280	5,718	10,568
Emmet.....	3,218	1,372	2,739	407	1,987
Fayette.....	8,338	4,061	5,974	1,272	4,634
Floyd.....	5,675	2,074	5,012	529	2,048
Franklin.....	3,424	1,688	3,064	360	1,704
Fremont.....	3,597	2,822	3,318	2,525	382
Greene.....	4,299	2,007	4,599	790	1,497
Grundy.....	3,671	1,620	3,322	615	1,801
Guthrie.....	4,772	2,235	4,314	840	2,027
Hamilton.....	4,171	2,975	4,401	490	2,348
Hancock.....	3,114	1,938	3,183	550	1,605
Hardin.....	5,731	2,373	4,714	634	2,485
Harrison.....	5,605	4,406	5,062	3,179	1,674
Henry.....	5,160	2,053	4,536	1,344	1,413
Howard.....	3,375	3,193	2,850	1,604	1,521
Humboldt.....	2,828	1,679	2,841	370	1,543
Ida.....	2,486	2,172	2,033	685	1,966
Iowa.....	4,091	3,075	3,549	1,458	1,806
Jackson.....	4,740	3,729	4,218	2,352	1,755
Jasper.....	9,144	3,857	6,565	1,214	3,764
Jefferson.....	4,919	2,159	4,062	1,249	1,279
Johnson.....	7,288	7,181	6,741	4,570	2,553
Jones.....	5,090	2,976	4,524	2,212	1,182
Keokuk.....	5,304	3,772	4,795	2,568	1,966
Kossuth.....	4,378	4,736	3,806	1,369	3,562
Lee.....	11,645	7,785	9,999	4,903	3,448
Linn.....	25,452	11,715	22,371	5,941	6,335
Louisa.....	3,275	1,457	2,952	643	945
Lucas.....	3,811	1,888	3,288	824	2,130
Lyon.....	3,170	1,632	2,082	481	2,162
Madison.....	4,364	2,178	4,191	1,867	1,330
Mahaska.....	7,368	3,200	5,810	1,673	3,010
Marion.....	6,225	4,113	5,058	2,333	3,154
Marshall.....	9,326	3,384	9,010	1,516	2,584
Mills.....	3,429	2,179	3,348	1,750	727
Mitchell.....	3,534	2,308	2,892	400	2,858

COMPARATIVE VOTE FOR PRESIDENT AT GENERAL ELECTION OF  
1928 and 1924 BY COUNTIES—Continued

Counties	President, 1928		President, 1924		
	Herbert Hoover Rep.	Alfred E Smith Dem.	Calvin Coolidge Rep.	John W. Davis Dem.	Robert M. La Follette Pro.
Monona.....	3,745	2,886	3,195	1,271	1,802
Monroe.....	4,060	2,819	4,098	1,388	2,514
Montgomery.....	5,155	2,079	4,617	805	1,782
Muscatine.....	8,604	4,055	7,731	1,963	2,091
O'Brien.....	4,845	2,397	4,172	756	2,200
Osceola.....	2,085	1,567	1,876	386	1,454
Page.....	7,181	2,478	6,023	1,643	1,511
Palo Alto.....	3,463	2,843	2,943	593	2,393
Plymouth.....	4,848	5,015	3,808	1,605	3,628
Pocahontas.....	3,822	2,824	2,637	819	2,934
Polk.....	42,290	19,725	37,491	6,665	15,567
Pottawattamie.....	14,354	9,905	13,380	5,305	6,637
Poweshiek.....	5,212	2,787	4,414	1,428	2,379
Ringgold.....	3,674	1,572	3,147	882	1,157
Sac.....	4,461	2,414	3,970	674	1,889
Scott.....	16,974	12,942	13,360	4,347	7,487
Shelby.....	3,459	3,604	3,252	2,297	1,201
Sioux.....	6,378	2,839	4,960	900	2,556
Story.....	9,085	2,714	6,916	1,310	2,554
Tama.....	5,589	4,798	5,177	2,180	2,003
Taylor.....	4,700	2,074	4,254	1,138	1,579
Union.....	5,432	2,651	4,250	1,166	2,425
Van Buren.....	3,904	1,944	3,623	1,209	1,132
Wapello.....	11,586	5,793	9,870	3,039	4,398
Warren.....	5,294	2,239	4,683	1,274	1,579
Washington.....	5,948	2,754	5,053	1,868	1,450
Wayne.....	3,911	2,579	3,322	1,826	1,486
Webster.....	8,525	6,497	6,641	2,076	5,279
Winnebago.....	3,386	1,268	2,445	225	2,497
Winneshiak.....	5,084	4,535	4,154	1,510	3,763
Woodbury.....	20,587	16,831	16,639	5,676	12,719
Worth.....	2,921	1,310	2,340	180	2,069
Wright.....	5,020	2,547	4,823	501	2,707
<b>Total.....</b>	<b>623,570</b>	<b>379,311</b>	<b>537,453</b>	<b>160,382</b>	<b>274,448</b>

## COMPARATIVE VOTE FOR GOVERNOR CAST BY COUNTIES AT GENERAL ELECTION 1930 AND 1928.

Counties	No. of Pre-cincts	Governor, 1930		Governor, 1928	
		Dan W. Turner Rep.	Fred P. Hagemann Dem.	John Hammill Rep.	L. W. Houel Dem.
Adair.....	20	3,176	695	3,944	1,783
Adams.....	16	3,641	619	2,704	1,553
Allamakee.....	21	3,767	2,428	4,698	2,915
Appanoose.....	30	4,832	2,201	6,376	3,198
Audubon.....	16	2,191	1,515	2,837	2,111
Benton.....	26	3,351	1,647	5,311	2,588
Black Hawk.....	46	6,007	3,000	19,366	7,946
Boone.....	27	4,868	781	6,517	2,605
Bremer.....	20	1,716	3,694	3,988	2,604
Buchanan.....	21	3,390	1,981	5,572	2,781
Buena Vista.....	25	2,910	939	4,653	2,366
Butler.....	17	1,818	889	4,707	1,572
Calhoun.....	23	3,118	1,025	2,923	3,151
Carroll.....	25	3,258	3,128	3,878	5,520
Cass.....	22	4,166	1,225	5,861	2,358
Cedar.....	23	2,919	1,424	4,681	2,381
Cerro Gordo.....	29	3,550	1,052	9,488	4,291
Cherokee.....	21	2,455	1,129	3,661	2,551
Chickasaw.....	14	2,337	2,631	3,623	3,378
Clarke.....	15	2,542	375	2,671	1,549
Clay.....	23	3,178	692	3,422	1,937
Clayton.....	24	4,193	2,946	6,419	4,022
Clinton.....	37	5,612	8,975	12,363	7,962
Crawford.....	28	3,102	2,509	3,448	3,635
Dallas.....	23	4,615	904	6,997	3,056
Davis.....	18	2,527	2,258	2,752	2,618
Decatur.....	23	3,437	1,718	3,722	2,652
Delaware.....	23	2,678	1,107	5,360	2,591
Des Moines.....	27	4,539	3,995	10,654	5,554
Dickinson.....	13	1,651	431	2,490	1,213
Dubuque.....	36	4,093	6,890	9,969	15,664
Emmet.....	16	1,845	305	2,928	1,528
Fayette.....	28	4,811	2,404	8,266	3,530
Floyd.....	16	2,307	1,011	5,606	1,882
Franklin.....	22	1,751	477	3,367	1,206
Fremont.....	22	2,489	2,225	3,516	2,747
Greene.....	20	2,330	597	3,777	1,889
Grundy.....	15	2,698	819	8,601	1,298
Guthrie.....	19	4,047	1,073	4,392	2,258
Hamilton.....	21	2,877	664	3,725	3,031
Hancock.....	17	2,410	445	2,781	2,041
Hardin.....	19	2,148	521	5,412	2,053
Harrison.....	26	4,034	3,390	5,513	4,075
Henry.....	18	2,979	1,490	4,689	1,915
Howard.....	19	2,533	2,128	3,314	2,982
Humboldt.....	17	1,568	355	1,707	2,737
Ida.....	12	2,228	587	2,252	2,177
Iowa.....	22	3,091	2,081	3,802	2,549
Jackson.....	25	3,020	2,745	4,417	3,158
Jasper.....	36	4,573	2,122	8,846	3,832
Jefferson.....	19	3,463	1,145	4,611	1,997
Johnson.....	27	4,427	4,762	7,026	6,851
Jones.....	28	2,756	2,175	4,896	2,772
Keokuk.....	27	4,294	2,789	5,246	3,860
Kossuth.....	36	3,267	1,676	3,739	5,168
Lee.....	23	6,266	5,213	10,654	7,087
Linn.....	48	8,390	4,988	25,281	10,953
Louisa.....	17	2,547	880	3,084	1,874
Lucas.....	15	3,062	973	3,655	1,746
Lyon.....	21	2,187	676	2,737	1,784
Madison.....	19	3,437	1,106	3,753	2,515
Mahaska.....	27	4,429	1,619	6,702	2,918
Marion.....	28	5,126	2,897	5,785	4,225
Marshall.....	28	4,376	1,389	8,749	2,634
Mills.....	23	2,413	1,229	3,348	2,069
Mitchell.....	20	2,538	721	3,338	2,135

## COMPARATIVE VOTE FOR GOVERNOR CAST BY COUNTIES AT GENERAL ELECTION 1930 AND 1928—Continued.

Counties	No. of Pre-cincts	Governor, 1930		Governor, 1928	
		Dan W. Turner Rep.	Fred P. Hagemann Dem.	John Hammill Rep.	L. W. Housel Dem.
Monona.....	25	2,996	1,444	3,651	2,578
Monroe.....	21	3,682	1,313	3,941	2,623
Montgomery.....	19	3,531	938	5,123	1,797
Muscatine.....	21	3,028	1,497	8,374	3,874
O'Brien.....	19	2,117	697	4,646	2,251
Osceola.....	12	1,603	660	1,822	1,560
Page.....	26	4,549	1,206	7,111	2,240
Palo Alto.....	20	2,438	1,036	3,137	2,745
Plymouth.....	30	3,495	3,267	4,537	4,959
Pocahontas.....	20	2,513	792	2,727	2,764
Polk.....	95	21,177	3,699	40,554	16,945
Pottawattamie.....	53	7,154	4,368	14,507	9,080
Poweshiek.....	20	3,366	1,260	5,060	2,664
Ringgold.....	21	3,558	778	3,300	1,594
Sac.....	23	1,833	543	4,349	2,210
Scott.....	43	7,891	6,675	16,711	11,302
Shelby.....	24	2,857	2,579	3,430	3,498
Sioux.....	28	2,465	823	5,764	2,938
Story.....	27	3,248	582	8,016	2,303
Tama.....	30	4,328	2,718	5,463	4,457
Taylor.....	24	4,367	1,128	4,507	2,044
Union.....	21	3,590	1,071	5,008	2,796
Van Buren.....	19	2,933	1,641	3,594	2,012
Wapello.....	29	6,233	3,393	10,781	5,541
Warren.....	20	3,846	1,278	5,006	2,307
Washington.....	23	3,629	1,742	5,601	2,707
Wayne.....	22	3,282	1,878	3,790	2,672
Webster.....	35	6,144	2,196	7,331	6,182
Winneshiek.....	13	2,139	273	2,704	1,542
Winneshiek.....	27	3,512	2,921	5,087	3,940
Woodbury.....	57	9,365	4,932	20,090	14,100
Worth.....	13	1,302	345	2,712	1,267
Wright.....	25	2,913	651	4,332	2,859
Total.....	2438	364,024	184,924	591,770	350,722



VOTE CAST AT GENERAL ELECTION NOVEMBER 4, 1930, BY COUNTIES  
FOR UNITED STATES SENATOR, LIEUTENANT GOVERNOR AND  
SECRETARY OF STATE.

Counties	U. S. Senator		Lieutenant Governor		Secretary of State	
	Dickinson Rep.	Steck Dem.	McFarlane Rep.	Osborne Dem.	Greenwalt Rep.	Etter Dem.
Adair.....	2,414	1,169	2,489	811	2,515	841
Adams.....	2,257	1,385	2,463	1,049	2,400	1,076
Allamakee.....	3,476	2,674	3,528	2,418	3,649	2,284
Appanoose.....	4,197	2,876	4,396	2,253	4,412	2,229
Audubon.....	1,783	1,854	1,933	1,592	2,001	1,554
Benton.....	2,813	2,213	2,986	1,585	3,003	1,504
Black Hawk.....	5,737	3,087	6,188	2,538	6,175	2,320
Boone.....	4,186	1,885	3,990	780	4,109	727
Bremer.....	2,017	2,809	2,135	2,507	2,249	2,348
Buchanan.....	3,225	2,042	3,451	1,622	3,279	1,640
Buena Vista.....	2,398	1,416	2,545	783	2,571	773
Butler.....	1,831	763	1,868	571	1,901	543
Calhoun.....	2,565	1,638	2,489	1,019	2,465	1,000
Carroll.....	2,555	3,599	2,574	3,185	2,715	2,958
Cass.....	3,592	1,747	3,672	1,354	3,667	1,352
Cedar.....	2,508	1,810	2,696	1,462	2,741	1,455
Cerro Gordo.....	3,171	1,468	3,281	970	3,269	922
Cherokee.....	1,926	1,631	2,213	1,001	2,252	936
Chickasaw.....	2,773	2,588	2,824	2,350	2,822	2,295
Clarke.....	2,033	1,248	2,073	976	2,075	991
Clay.....	2,320	1,346	2,621	661	2,542	554
Clayton.....	3,907	3,136	4,093	2,687	4,208	2,534
Clinton.....	5,714	8,982	6,051	8,120	6,599	7,601
Crawford.....	2,586	2,762	2,604	2,389	2,735	2,294
Dallas.....	4,048	1,595	4,107	924	4,010	931
Davis.....	2,106	2,797	2,123	2,274	2,079	2,369
Decatur.....	2,808	2,254	2,806	1,990	2,877	1,926
Delaware.....	2,504	1,269	2,647	928	2,644	891
Des Moines.....	4,267	4,357	4,686	3,948	4,787	3,848
Dickinson.....	1,303	688	1,323	433	1,374	382
Dubuque.....	3,874	7,552	3,970	6,392	4,092	6,104
Emmet.....	1,533	615	1,555	318	1,569	310
Fayette.....	4,412	2,656	4,862	1,894	4,893	1,817
Floyd.....	2,600	1,222	2,757	816	2,778	800
Franklin.....	1,532	641	1,583	344	1,575	310
Fremont.....	2,084	2,555	2,211	2,335	2,254	2,312
Greene.....	2,059	895	1,982	640	2,029	590
Grundy.....	2,356	989	2,445	628	2,355	722
Guthrie.....	3,008	2,056	3,355	1,146	3,374	1,209
Hamilton.....	2,128	1,472	2,453	651	2,408	664
Hancock.....	2,112	892	2,061	381	2,061	385
Hardin.....	1,861	783	1,976	455	1,961	409
Harrison.....	3,578	3,922	3,713	3,445	3,834	3,370
Henry.....	2,696	1,876	2,694	1,439	2,774	1,432
Howard.....	2,323	2,277	2,450	1,980	2,394	1,923
Humboldt.....	1,373	589	1,458	336	1,442	326
Ida.....	1,691	1,111	1,916	546	1,996	510
Iowa.....	2,900	2,311	2,726	1,953	2,716	1,933
Jackson.....	2,686	3,041	2,782	2,549	2,872	2,478
Jasper.....	4,047	2,632	4,095	2,185	4,080	2,193
Jefferson.....	2,916	1,741	3,055	1,181	3,027	1,175
Johnson.....	4,199	5,110	4,176	4,772	4,344	4,554
Jones.....	2,533	2,298	2,672	2,009	2,745	1,969
Keokuk.....	3,566	3,514	3,637	2,887	3,350	3,519
Kossuth.....	2,622	2,540	2,741	1,713	2,821	1,606
Lee.....	5,211	6,462	5,660	5,177	5,756	4,962
Linn.....	7,283	6,077	7,893	4,679	7,949	4,618
Louisia.....	2,100	1,251	2,250	803	2,240	806
Lucas.....	1,928	1,274	2,509	1,068	2,535	1,077
Lyon.....	1,790	1,061	1,914	660	1,978	591
Madison.....	2,868	1,494	2,878	1,132	2,900	1,157
Mahaska.....	3,507	2,430	3,039	2,770	3,551	1,778
Marion.....	4,253	3,577	4,270	3,235	4,426	3,075
Marshall.....	3,703	2,004	4,010	1,301	4,033	1,183
Mills.....	2,040	1,527	2,153	1,268	2,290	1,199
Mitchell.....	2,159	979	2,306	661	2,291	613

VOTE CAST AT GENERAL ELECTION NOVEMBER 4, 1930, BY COUNTIES  
FOR UNITED STATES SENATOR, LIEUTENANT GOVERNOR AND  
SECRETARY OF STATE—Continued.

Counties	U. S. Senator		Lieutenant Governor		Secretary of State	
	Dickinson Rep.	Steck Dem.	McFarlane Rep.	Osborne Dem.	Greenwalt Rep.	Etter Dem.
Monona.....	2,318	2,081	2,515	1,530	2,539	1,538
Monroe.....	2,898	1,998	2,941	1,448	3,049	1,373
Montgomery.....	2,692	1,506	2,889	1,102	2,936	1,072
Muscatine.....	2,887	1,654	2,935	1,354	2,983	1,320
O'Brien.....	1,888	985	1,849	600	1,820	544
Oceola.....	1,304	917	1,349	611	1,344	908
Page.....	3,686	1,852	3,908	1,221	3,934	1,203
Palo Alto.....	1,920	1,594	2,083	1,046	2,121	1,043
Plymouth.....	2,945	3,773	3,172	3,048	3,403	2,912
Pocahontas.....	1,926	1,501	2,013	804	2,002	758
Polk.....	16,682	7,313	16,968	3,898	17,983	3,464
Pottawattamie.....	6,228	5,201	6,436	4,590	6,497	4,421
Poweshiek.....	2,847	1,757	2,960	1,426	2,968	1,340
Ringgold.....	2,560	1,288	2,593	902	2,608	962
Sac.....	1,524	879	1,674	513	1,584	482
Scott.....	6,792	7,614	7,283	6,344	7,637	6,015
Shelby.....	2,546	2,848	2,679	2,669	2,741	2,609
Sioux.....	1,932	1,349	2,255	818	2,325	755
Story.....	2,728	1,104	2,864	597	2,897	579
Tama.....	3,768	3,298	4,008	2,700	4,071	2,627
Taylor.....	3,027	1,994	3,142	1,375	3,056	1,508
Union.....	2,755	1,626	2,849	1,231	2,887	1,191
Van Buren.....	2,569	1,985	2,538	1,723	2,569	1,702
Wapello.....	5,048	4,655	5,785	3,538	5,763	3,530
Warren.....	3,172	1,811	3,352	1,321	3,380	1,384
Washington.....	3,246	2,211	3,233	1,723	3,175	1,801
Wayne.....	2,776	2,340	2,868	2,024	2,877	2,033
Webster.....	4,663	3,784	4,758	2,126	4,692	2,094
Winnebago.....	1,878	553	1,929	272	1,917	262
Winneshiek.....	3,090	3,359	3,361	2,709	3,476	2,261
Woodbury.....	7,268	6,739	8,280	4,808	8,338	4,641
Worth.....	1,101	566	1,168	308	1,183	287
Wright.....	2,532	1,096	2,690	633	2,693	592
Total.....	307,617	235,245	322,499	181,924	327,235	176,296

VOTE CAST AT GENERAL ELECTION NOVEMBER 4, 1930, BY COUNTIES  
FOR AUDITOR OF STATE, TREASURER OF STATE AND AT-  
TORNEY GENERAL

Counties	Auditor of State		Treasurer of State		Attorney General	
	Long Rep.	Storms Dem.	Johnson Rep.	Riegel Dem.	Fletcher Rep.	Finch Dem.
Adair	2,602	810	2,546	780	2,474	801
Adams	2,393	1,045	2,382	1,046	2,417	1,006
Allamakee	3,637	2,280	3,635	2,294	3,623	2,281
Appanoose	4,366	2,227	4,448	2,165	4,400	2,190
Audubon	1,940	1,591	1,951	1,564	1,887	1,601
Benton	2,935	1,517	2,994	1,474	2,941	1,501
Black Hawk	6,128	2,342	6,076	2,306	6,119	2,419
Boone	4,065	724	4,127	704	4,041	719
Bremer	2,213	2,413	2,185	2,413	2,132	2,392
Buchanan	3,294	1,610	3,298	1,595	3,166	1,625
Buena Vista	2,589	761	2,625	727	2,481	804
Butler	1,883	524	1,901	506	1,890	523
Calhoun	2,503	1,016	2,602	1,005	2,732	1,041
Carroll	2,604	3,126	2,603	3,078	2,519	3,113
Cass	3,638	1,343	3,631	1,317	3,637	1,319
Cedar	2,772	1,387	2,823	1,347	2,685	1,452
Cerro Gordo	3,407	918	3,309	908	3,242	932
Cherokee	2,238	941	2,258	918	2,138	1,027
Chickasaw	2,857	2,295	2,846	2,279	2,837	2,301
Clarke	2,085	964	2,075	951	2,067	957
Clay	2,637	530	2,646	629	2,598	639
Clayton	4,155	2,605	4,180	2,613	4,088	2,653
Clinton	6,324	7,877	6,483	7,727	6,295	7,861
Crawford	2,647	2,324	2,675	2,287	2,615	2,376
Dallas	4,149	911	4,192	864	4,094	890
Davis	2,063	2,331	2,112	2,264	2,068	2,283
Decatur	3,017	1,890	2,875	1,877	2,854	1,917
Delaware	2,679	898	2,652	895	2,621	894
Des Moines	4,742	3,906	4,769	3,886	4,739	3,911
Dickinson	1,339	404	1,392	410	1,326	422
Dubuque	3,899	6,350	3,928	6,339	3,874	6,321
Emmet	1,582	278	1,591	297	1,523	299
Fayette	4,846	1,836	4,908	1,799	4,760	1,906
Floyd	2,797	784	2,741	836	2,742	786
Franklin	1,614	299	1,648	294	1,577	302
Fremont	2,215	2,339	2,244	2,324	2,218	2,324
Greene	2,022	612	2,020	595	1,974	608
Grundy	2,357	695	2,414	594	2,386	589
Guthrie	3,355	1,122	3,329	1,110	3,305	1,124
Hamilton	2,469	613	2,492	614	2,361	652
Hancock	2,057	345	2,040	337	2,008	348
Hardin	1,978	422	1,949	450	1,955	431
Harrison	3,634	3,317	3,796	3,378	3,708	3,464
Henry	2,681	1,497	2,812	1,344	2,722	1,402
Howard	2,434	1,865	2,471	1,955	2,427	1,971
Humboldt	1,444	311	1,459	301	1,433	315
Ida	1,984	512	2,013	498	1,933	579
Iowa	2,743	1,890	2,807	1,861	2,716	1,932
Jackson	2,769	2,565	2,846	2,482	2,801	2,461
Jasper	4,101	2,127	4,106	2,118	4,017	2,159
Jefferson	3,092	1,197	3,136	1,073	3,067	1,126
Johnson	4,206	4,703	4,256	4,646	4,185	4,722
Jones	2,719	1,995	2,738	1,963	2,694	1,991
Keokuk	3,674	2,911	3,727	2,806	3,680	2,868
Kossuth	2,778	1,631	2,803	1,594	2,703	1,656
Lee	5,014	6,201	5,741	5,028	5,637	5,250
Linn	7,957	4,619	8,071	4,576	7,947	4,630
Louisa	2,235	793	2,363	749	2,240	782
Lucas	2,566	1,040	2,545	1,009	2,492	1,040
Lyon	1,989	588	1,913	786	1,901	629
Madison	2,907	1,158	2,870	1,113	2,839	1,145
Mahaska	3,690	1,721	3,805	1,626	3,741	1,677
Marion	4,354	3,121	4,353	3,069	4,275	3,116
Marshall	4,074	1,204	4,043	1,183	3,935	1,227
Mills	2,174	1,266	2,159	1,254	2,132	1,276
Mitchell	2,325	614	2,321	609	2,290	618

VOTE CAST AT GENERAL ELECTION NOVEMBER 4, 1930, BY COUNTIES  
FOR AUDITOR OF STATE, TREASURER OF STATE AND AT-  
TORNEY GENERAL—Continued

Counties	Auditor of State		Treasurer of State		Attorney General	
	Long Rep.	Storms Dem.	Johnson Rep.	Riegel Dem.	Fletcher Rep.	Finch Dem.
Monona.....	2,548	1,496	2,559	1,498	2,455	1,591
Monroe.....	3,012	1,341	3,095	1,300	2,996	1,322
Montgomery.....	2,876	1,057	2,937	1,040	2,857	1,074
Muscatine.....	2,952	1,326	3,160	1,264	2,934	1,333
O'Brien.....	1,855	584	1,844	596	1,829	605
Osceola.....	1,389	576	1,340	635	1,341	606
Page.....	3,906	1,181	3,874	1,178	3,876	1,195
Palo Alto.....	2,118	1,001	2,118	1,011	2,044	1,017
Plymouth.....	3,267	2,959	3,192	3,007	3,093	3,182
Pocahontas.....	2,018	767	2,210	732	2,010	787
Polk.....	17,417	3,600	17,228	3,658	17,814	3,805
Pottawattamie.....	6,456	4,445	6,518	4,383	6,617	4,456
Poweshiek.....	3,031	1,250	3,083	1,222	2,989	1,249
Ringgold.....	2,595	919	2,684	885	2,555	942
Sac.....	1,726	506	1,683	509	1,684	501
Scott.....	7,423	6,105	7,603	5,973	7,389	6,273
Shelby.....	2,695	2,653	2,706	2,657	2,711	2,646
Sioux.....	2,379	776	2,285	895	2,250	813
Story.....	2,972	563	2,925	556	2,843	586
Tama.....	4,038	2,628	4,060	2,628	3,987	2,671
Taylor.....	3,123	1,440	3,100	1,417	3,081	1,446
Union.....	2,832	1,209	2,841	1,203	2,793	1,259
Van Buren.....	2,511	1,775	2,520	1,682	2,507	1,711
Wapello.....	5,772	3,495	5,864	3,450	5,727	3,471
Warren.....	3,368	1,326	3,377	1,308	3,344	1,328
Washington.....	3,200	1,704	3,283	1,628	3,167	1,705
Wayne.....	2,881	2,023	2,906	2,002	2,848	2,044
Webster.....	4,741	2,044	5,165	1,992	4,746	2,160
Winnebago.....	1,934	251	1,977	242	1,900	252
Winneshek.....	3,398	2,653	3,460	2,621	3,379	2,673
Woodbury.....	8,296	4,674	8,286	4,761	7,865	5,335
Worth.....	1,186	286	1,184	286	1,150	294
Wright.....	2,721	575	2,717	568	2,674	585
Total.....	325,272	177,239	328,483	174,228	322,377	178,353

VOTE BY COUNTIES AT GENERAL ELECTION NOVEMBER 4, 1930, FOR  
SECRETARY OF AGRICULTURE, SUPERINTENDENT OF PUBLIC  
INSTRUCTION AND RAILROAD COMMISSIONER

Counties	Secretary of Agriculture		Supt. of Public Instruction		Railroad Commissioner			
	Thornburg Rep.	Underwood Dem.	Samuelson Rep.	Gillman Dem.	Webster Rep.	Woodruff Rep.	Conway Dem.	Kinnelly Dem.
Adair.....	2,514	827	2,519	960	2,325	2,352	961	832
Adams.....	2,375	1,056	2,741	1,002	2,205	2,194	1,113	1,032
Allamakee.....	3,590	2,301	3,611	2,384	3,583	3,512	2,299	2,268
Appanoose.....	4,319	2,294	4,475	2,361	4,303	4,259	2,226	2,192
Audubon.....	1,931	1,584	1,988	1,582	1,797	1,810	1,648	1,598
Benton.....	2,968	1,525	2,973	1,607	2,806	2,810	1,535	1,510
Black Hawk.....	6,044	2,417	6,010	2,652	6,005	5,896	2,363	2,333
Boone.....	4,035	921	4,173	858	3,844	3,878	816	747
Bremer.....	2,183	2,398	2,160	2,471	2,130	2,079	2,354	2,332
Buchanan.....	3,248	1,643	3,254	1,804	3,245	3,183	1,605	1,611
Buena Vista.....	2,585	748	2,757	849	2,435	2,439	743	786
Butler.....	1,867	533	1,868	577	1,833	1,809	510	498
Calhoun.....	2,505	1,035	2,537	1,059	2,337	2,264	1,044	1,020
Carroll.....	2,575	3,112	2,577	3,170	2,384	2,376	3,203	3,092
Cass.....	3,598	1,325	3,662	1,394	3,440	3,481	1,570	1,390
Cedar.....	2,648	1,491	2,665	1,527	2,662	2,612	1,399	1,428
Cerro Gordo.....	3,249	944	3,349	986	3,214	3,167	930	913
Cherokee.....	2,236	934	2,238	1,129	2,120	2,088	942	926
Chickasaw.....	2,808	2,361	2,899	2,442	2,674	2,862	2,277	2,250
Clarke.....	2,035	998	2,110	1,022	1,952	1,952	965	958
Clay.....	2,584	677	2,595	682	2,624	2,418	627	493
Clayton.....	4,102	2,631	4,050	2,761	4,105	3,990	2,632	2,612
Clinton.....	6,394	7,790	6,356	7,889	6,372	6,307	7,664	7,697
Crawford.....	2,654	2,302	2,727	2,325	2,576	2,567	2,321	2,274
Dallas.....	4,209	929	4,289	956	3,975	3,936	918	867
Davis.....	2,066	2,293	2,156	2,328	1,999	1,977	2,262	2,226
Decatur.....	2,826	1,955	2,927	1,949	2,712	2,666	1,970	1,886
Delaware.....	2,603	942	2,611	994	2,600	2,576	891	804
Des Moines.....	4,742	3,912	4,702	3,966	4,755	4,757	3,761	3,759
Dickinson.....	1,351	411	1,301	461	1,275	1,232	399	395
Dubuque.....	3,868	6,301	4,070	6,214	3,816	3,768	6,240	6,255
Emmet.....	1,591	395	1,574	343	1,499	1,444	303	296
Fayette.....	4,799	1,860	4,754	2,112	4,924	4,756	1,854	1,838
Floyd.....	2,749	810	2,781	882	2,680	2,601	787	779
Franklin.....	1,615	327	1,608	356	1,519	1,468	320	315
Fremont.....	2,228	2,335	2,441	2,223	2,160	2,165	2,363	2,321
Greene.....	1,991	634	1,985	672	1,867	1,829	595	577
Grundy.....	2,359	701	2,386	741	2,318	2,293	590	580
Guthrie.....	3,405	1,174	3,436	1,216	3,136	3,120	1,179	1,128
Hamilton.....	2,397	657	2,495	749	2,246	2,166	641	630
Hancock.....	2,040	354	2,144	401	1,955	1,932	349	336
Hardin.....	1,965	463	1,957	487	1,883	1,821	439	438
Harrison.....	3,729	3,418	3,800	3,463	3,695	3,630	3,456	3,403
Henry.....	2,660	1,492	2,727	1,576	2,583	2,559	1,422	1,399
Howard.....	2,415	1,973	2,432	2,000	2,417	2,381	1,979	1,953
Humboldt.....	1,465	326	1,453	366	1,395	1,357	311	299
Ida.....	1,974	515	1,939	633	1,889	1,874	521	511
Iowa.....	2,746	1,869	2,805	1,960	2,656	2,613	1,860	1,867
Jackson.....	2,798	2,480	2,799	2,548	2,708	2,650	2,471	2,398
Jasper.....	3,995	2,261	4,001	2,366	3,883	3,900	2,209	2,154
Jefferson.....	3,028	1,188	3,217	1,215	2,967	2,952	1,128	1,117
Johnson.....	4,187	4,702	4,172	4,731	4,093	4,066	4,724	4,712
Jones.....	2,716	1,978	2,671	2,027	2,691	2,663	1,964	1,954
Keokuk.....	3,553	2,984	3,656	3,026	3,566	3,531	2,856	2,841
Kossuth.....	2,774	1,628	2,741	1,776	2,576	2,546	1,655	1,644
Lee.....	5,643	5,190	5,639	5,319	5,479	5,446	5,201	5,059
Linn.....	7,931	4,664	7,957	4,733	7,839	7,762	4,624	4,536
Louisia.....	2,249	788	2,327	829	2,186	2,169	775	778
Lucas.....	2,453	1,100	2,585	1,198	2,355	2,376	1,122	1,059
Lyon.....	1,940	800	1,835	922	1,864	1,817	824	821
Madison.....	2,823	1,183	2,935	1,224	2,720	2,713	1,168	1,110
Mahaska.....	3,303	2,299	3,704	1,786	3,492	3,606	1,695	1,650
Marion.....	4,189	3,288	4,359	3,264	4,236	4,477	3,142	3,063
Marshall.....	3,938	1,241	3,867	1,344	3,823	3,758	1,276	1,227

VOTE BY COUNTIES AT GENERAL ELECTION, NOVEMBER 4, 1930, FOR  
SECRETARY OF AGRICULTURE, SUPERINTENDENT OF PUBLIC  
INSTRUCTION AND RAILROAD COMMISSIONER—Continued

Counties	Secretary of Agriculture		Supt. of Public Instruction		Railroad Commissioner			
	Thorn- burg Rep.	Under- wood Dem.	Samuel- son Rep.	Gill- man Dem.	Web- ster Rep.	Wood- ruff Rep.	Conway Dem.	Kinnel- ly Dem.
Mills.....	2,145	1,271	2,225	1,263	2,104	2,125	1,278	1,228
Mitchell.....	2,297	626	2,325	643	2,253	2,335	628	628
Monona.....	2,543	1,517	2,604	1,642	2,394	2,398	1,570	1,529
Monroe.....	2,981	1,447	3,070	1,539	2,864	2,893	1,389	1,318
Montgomery.....	2,823	1,089	3,071	1,093	2,722	2,736	1,128	1,068
Muscatine.....	2,944	1,342	2,913	1,366	2,932	2,921	1,323	1,327
O'Brien.....	1,854	583	1,829	696	1,783	1,751	584	565
Oceola.....	1,365	571	1,283	768	1,295	1,274	584	565
Page.....	3,899	1,196	4,291	1,307	3,756	3,766	1,257	1,196
Palo Alto.....	2,269	988	2,142	1,091	1,965	1,922	1,077	1,027
Plymouth.....	3,236	2,634	3,261	3,118	3,097	3,056	2,997	2,951
Pocahontas.....	2,079	759	2,108	833	1,868	1,815	772	770
Polk.....	17,451	3,811	17,472	4,258	15,756	15,800	4,220	4,106
Pottawattamie.....	6,425	4,415	6,643	4,452	6,259	6,312	4,646	4,449
Poweshiek.....	2,951	1,343	3,016	1,350	2,879	2,751	1,314	1,291
Ringgold.....	2,626	943	2,768	1,045	2,366	2,344	970	886
Sac.....	1,712	503	1,712	553	1,643	1,628	493	490
Scott.....	7,308	6,198	7,232	6,279	7,312	7,186	6,076	6,252
Shelby.....	2,736	2,624	2,723	2,646	2,647	2,647	2,680	2,663
Sioux.....	2,266	805	2,245	892	2,233	2,233	773	778
Story.....	2,929	574	2,900	615	2,710	2,682	582	581
Tama.....	3,992	2,676	3,942	2,808	3,909	3,840	2,662	2,659
Taylor.....	3,070	1,465	3,439	1,462	2,831	2,817	1,465	1,428
Union.....	2,786	1,260	2,872	1,340	2,676	2,665	1,299	1,245
Van Buren.....	2,490	1,721	2,553	1,800	2,498	2,397	1,689	1,694
Wapello.....	5,762	3,530	5,811	3,555	5,716	5,686	3,548	3,503
Warren.....	3,300	1,377	3,316	1,523	3,218	3,280	1,355	1,321
Washington.....	3,141	1,741	3,206	1,862	3,101	3,075	1,651	1,692
Wayne.....	2,843	2,049	2,974	2,036	2,778	2,786	2,068	2,035
Webster.....	4,779	2,065	5,005	2,273	4,521	4,329	2,161	2,056
Winnebago.....	1,898	259	1,999	275	1,852	1,828	249	236
Winneshiek.....	3,365	2,666	3,426	2,796	3,428	3,296	2,647	2,624
Woodbury.....	8,154	4,742	8,279	5,129	8,008	7,979	4,792	4,670
Worth.....	1,162	294	1,201	324	1,128	1,108	288	286
Wright.....	2,670	699	2,699	661	2,583	2,521	591	574
Total.....	32,501	179,330	328,087	186,142	312,667	309,599	178,577	175,360

**COMPARATIVE VOTE CAST BY COUNTIES FOR MEMBERS OF  
CONGRESS 1928 AND 1930.**

**FIRST CONGRESSIONAL DISTRICT**

Counties	1928	1930	
	W. F. Kopp Rep.	W. F. Kopp Rep.	Max A. Conrad Dem.
Des Moines.....	11,007	4,516	4,156
Henry.....	5,514	3,313	1,384
Jefferson.....	4,901	3,395	1,138
Lee.....	11,274	6,978	4,712
Louis.....	3,250	2,548	786
Van Buren.....	4,004	2,763	1,716
Washington.....	5,856	3,540	1,646
<b>Total.....</b>	<b>45,806</b>	<b>27,053</b>	<b>15,538</b>

**SECOND CONGRESSIONAL DISTRICT**

Counties	1928		1930	
	F. D. Letts Rep.	Frank C. Titzell Dem.	F. D. Letts Rep.	B. M. Jacobsen Dem.
Clinton.....	10,960	9,033	4,791	10,294
Iowa.....	3,530	2,378	2,768	2,167
Jackson.....	4,078	3,391	2,612	3,253
Johnson.....	6,546	7,240	4,303	4,832
Muscatine.....	8,347	3,817	2,993	1,533
Scott.....	15,230	11,583	6,652	7,927
<b>Total.....</b>	<b>49,691</b>	<b>37,442</b>	<b>24,119</b>	<b>30,006</b>

**THIRD CONGRESSIONAL DISTRICT**

Counties	1928		1930	
	T. J. B. Robinson Rep.	Leo F. Tierney Dem.	T. J. B. Robinson Rep.	W. L. Beecher Dem.
Black Hawk.....	18,321	7,411	5,815	2,890
Bremer.....	3,691	2,519	2,322	2,350
Buchanan.....	5,400	2,773	3,347	1,771
Butler.....	4,663	1,469	1,943	594
Delaware.....	5,243	2,731	2,750	916
Dubuque.....	8,503	17,413	4,478	5,898
Franklin.....	3,641	840	1,698	427
Hardin.....	5,514	1,553	2,039	464
Wright.....	5,049	1,760	2,754	612
<b>Total.....</b>	<b>60,025</b>	<b>33,469</b>	<b>27,146</b>	<b>15,922</b>

FOURTH CONGRESSIONAL DISTRICT

Counties	1928		1930	
	Gilbert N. Haugen Rep.	Erwin Larson Dem.	Gilbert N. Haugen Rep.	W. L. Peck Dem.
Allamakee.....	4,490	3,046	3,354	3,057
Cerro Gordo.....	9,832	4,115	3,244	1,167
Chickasaw.....	3,611	3,478	2,728	2,458
Clayton.....	6,109	4,268	3,928	3,082
Fayette.....	7,685	4,033	4,522	2,882
Floyd.....	4,764	2,670	2,518	1,202
Howard.....	3,236	3,066	2,486	2,140
Mitchell.....	3,589	1,823	2,391	755
Winneshiek.....	4,877	4,260	3,070	3,401
Worth.....	2,747	1,209	1,033	634
<b>Total.....</b>	<b>50,938</b>	<b>31,968</b>	<b>29,224</b>	<b>20,228</b>

FIFTH CONGRESSIONAL DISTRICT

Counties	1928		1930	
	Cyrenus Cole Rep.	Maurice Cabill Dem.	Cyrenus Cole Rep.	H. M. Cooper Dem.
Benton.....	4,637	2,676	2,634	2,137
Cedar.....	4,525	2,242	2,454	1,768
Grundy.....	3,484	1,185	2,009	1,295
Jones.....	4,747	2,819	2,540	2,218
Linn.....	24,187	12,019	7,212	5,996
Marshall.....	7,825	2,362	2,897	3,067
Tama.....	5,198	4,490	3,475	3,450
<b>Total.....</b>	<b>54,603</b>	<b>27,793</b>	<b>23,221</b>	<b>19,931</b>

SIXTH CONGRESSIONAL DISTRICT

Counties	1928		1930	
	C. W. Ramseyer Rep.	C. Ver Ploeg Dem.	C. W. Ramseyer Rep.	D. F. McConnell Dem.
Davis.....	3,136	2,402	1,846	3,347
Jasper.....	8,760	3,582	4,158	2,176
Keokuk.....	5,321	3,586	3,796	3,078
Mahaska.....	5,761	3,703	3,979	1,773
Monroe.....	3,959	2,261	3,176	1,451
Poweshiek.....	5,181	2,265	3,099	1,837
Wapello.....	11,141	5,313	5,821	3,649
<b>Total.....</b>	<b>43,259</b>	<b>23,065</b>	<b>25,875</b>	<b>16,811</b>



COMPARATIVE VOTE CAST BY COUNTIES FOR MEMBERS OF CONGRESS  
1928 AND 1930—Continued.

## SEVENTH CONGRESSIONAL DISTRICT

Counties	1928		1930	
	C. C. Dowell Rep.	C. C. Dowell Rep.	Carl Evans Dem.	
Dallas.....	7,857	4,294	829	
Madison.....	4,132	2,955	1,193	
Marion.....	6,988	4,466	3,039	
Polk.....	42,054	18,748	4,105	
Story.....	7,601	2,840	636	
Warren.....	5,272	3,412	1,470	
Total.....	72,404	36,715	11,272	

## EIGHTH CONGRESSIONAL DISTRICT

Counties	1928		1930	
	Lloyd Thurston Rep.	James Pearson Dem.	Lloyd Thurston Rep.	James Pearson Dem.
Adams.....	2,344	1,991	1,989	2,025
Appanoose.....	6,144	3,287	4,235	2,885
Clarke.....	2,768	1,674	1,922	1,671
Decatur.....	3,577	2,847	2,501	2,821
Fremont.....	3,244	3,025	2,013	2,726
Lucas.....	3,566	1,888	2,166	1,886
Page.....	5,785	3,710	3,220	2,762
Ringgold.....	3,190	1,744	2,208	2,070
Taylor.....	3,995	2,677	2,568	2,848
Union.....	4,819	3,016	2,457	2,086
Wayne.....	3,618	2,882	2,661	2,598
Total.....	43,050	28,686	27,960	26,373

## NINTH CONGRESSIONAL DISTRICT

Counties	1928		1930	
	Chas. E. Swanson Rep.	W. J. Burke Dem.	Chas. E. Swanson Rep.	Mrs. June W. Fickel Dem.
Adair.....	3,868	1,404	2,410	988
Audubon.....	2,880	1,841	1,805	1,694
Cass.....	5,742	2,045	3,498	1,574
Guthrie.....	4,466	1,764	3,166	1,348
Harrison.....	4,999	4,480	3,681	3,512
Mills.....	3,296	2,001	1,736	1,982
Montgomery.....	5,012	1,676	2,474	1,744
Pottawattamie.....	14,414	9,167	6,513	5,106
Shelby.....	3,455	3,382	2,590	2,596
Total.....	47,632	27,760	27,873	20,594

TENTH CONGRESSIONAL DISTRICT

Counties	1928	1930	
	L. J. Dickinson Rep.	Fred C. Gilchrist Rep.	Paul Anderson Dem.
Boone.....	6,398	3,907	921
Calhoun.....	3,858	2,552	1,100
Carroll.....	3,987	2,487	3,027
Crawford.....	3,472	2,555	2,355
Emmet.....	3,369	1,639	274
Greene.....	3,829	1,987	671
Hamilton.....	4,699	2,371	720
Hancock.....	3,311	2,120	358
Humboldt.....	2,928	1,473	354
Kossuth.....	5,400	2,966	1,564
Palo Alto.....	3,587	2,232	996
Pocahontas.....	3,101	2,708	789
Webster.....	7,988	4,029	4,183
Winnebago.....	3,447	1,939	228
<b>Total.....</b>	<b>59,374</b>	<b>34,915</b>	<b>17,540</b>

ELEVENTH CONGRESSIONAL DISTRICT

Counties	1928		1930	
	E. H. Campbell Rep.	Geo. Finch Dem.	E. H. Campbell Rep.	F. W. Bisbee Dem.
Buena Vista.....	5,132	1,464	2,814	650
Cherokee.....	4,193	1,857	2,560	870
Clay.....	3,668	1,053	2,791	416
Dickinson.....	2,382	637	1,817	365
Ida.....	3,383	1,123	2,468	362
Lyon.....	3,239	1,099	2,144	532
Monona.....	3,772	2,264	2,906	1,434
O'Brien.....	4,954	1,733	1,989	496
Osceola.....	1,992	1,075	1,465	509
Plymouth.....	5,197	3,984	3,765	2,616
Sac.....	4,841	1,570	1,858	423
Sioux.....	6,258	2,231	2,474	684
Woodbury.....	20,572	12,809	9,108	4,025
<b>Total.....</b>	<b>69,563</b>	<b>32,904</b>	<b>37,659</b>	<b>13,382</b>

VOTES CAST BY COUNTIES AT THE GENERAL ELECTION NOVEMBER  
4, 1930, FOR CANDIDATES FOR STATE SENATOR

FIRST DISTRICT

	Joe R. Fralley Rep.	J. O. Boyd Dem.
Lee -----	6,562	5,209
Total -----	6,562	5,209
Total vote in district, 11,771.		

SEVENTH DISTRICT

	Denver L. Wilson Rep.	Frank I. Coykendall Dem.
Fremont -----	1,652	3,005
Page -----	2,837	3,016
Total -----	4,490	6,021
Total vote in district, 10,511.		

NINTH DISTRICT

	Clyde H. Topping Rep.	Thos. J. Smith Dem.
Des Moines -----	5,020	4,121
Total -----	5,020	4,121
Total vote in district, 9,141.		

TENTH DISTRICT

	Wm. A. Carden Rep.
Henry -----	3,084
Washington -----	3,279
Total -----	6,363
Total vote in district, 6,363.	

TWELFTH DISTRICT

	Frank M. Beatty Rep.
Keokuk -----	4,075
Poweshiek -----	3,081
Total -----	7,156
Total vote in district, 7,156.	

THIRTEENTH DISTRICT

	Frank Shane Rep.	R. E. Stevens Dem.
Wapello -----	4,742	4,963
Total -----	4,742	4,963
Total vote in district, 9,705.		

EIGHTEENTH DISTRICT

	Chas. D. Booth Rep.
Cass -----	3,708
Shelby -----	2,947
<b>Total</b> -----	<b>6,655</b>
Total vote in district, 6,655.	

TWENTIETH DISTRICT

	E. R. Hicklin Rep.
Louisa -----	2,528
Muscatine -----	3,122
<b>Total</b> -----	<b>5,650</b>
Total vote in district, 5,650.	

TWENTY-FIRST DISTRICT

	D. W. Kimberly Rep.
Scott -----	8,736
<b>Total</b> -----	<b>8,736</b>
Total vote in district, 8,736.	

TWENTY-SECOND DISTRICT

	J. O. Shaff Rep.	H. L. Irwin Dem.
Clinton -----	6,302	8,287
<b>Total</b> -----	<b>6,302</b>	<b>8,287</b>
Total vote in district, 14,589.		

TWENTY-NINTH DISTRICT

	A. H. Bergman Rep.	O. P. Myers Dem.
Jasper -----	2,896	3,846
<b>Total</b> -----	<b>2,896</b>	<b>3,846</b>
Total vote in district, 6,742.		

THIRTIETH DISTRICT

	Geo. A. Wilson Rep.
Polk -----	17,036
<b>Total</b> -----	<b>17,036</b>
Total vote in district, 17,036.	

## VOTES CAST FOR STATE SENATORS—Continued

## THIRTY-FOURTH DISTRICT

	O. P. Bennett Rep.	Geo. L. Harrison Dem.
Crawford .....	2,830	2,362
Harrison .....	3,842	3,561
Monona .....	2,264	2,383
Total .....	8,936	8,306
Total vote in district, 17,242.		

## THIRTY-FIFTH DISTRICT

	J. Allen Wallis Rep.	Mathew D. Cooney Dem.
Dubuque .....	5,307	6,587
Total .....	5,307	6,587
Total vote in district, 11,894.		

## THIRTY-SEVENTH DISTRICT

	Irving H. Knudson Rep.
Hamilton .....	2,537
Hardin .....	1,981
Wright .....	2,687
Total .....	7,205
Total vote in district, 7,205.	

## THIRTY-EIGHTH DISTRICT

	Edw. J. Wenner Rep.
Black Hawk .....	6,489
Grundy .....	2,299
Total .....	8,788
Total vote in district, 8,788.	

## FORTY-SECOND DISTRICT

	Wm. H. Klemme Rep.
Howard .....	2,591
Winneshiek .....	3,650
Total .....	6,241
Total vote in district, 6,241.	

## FORTY-FOURTH DISTRICT

	Lafe Hill Rep.	T. C. Kelley Dem.
Chickasaw .....	2,528	2,663
Floyd .....	2,311	1,645
Total .....	4,839	4,308
Total vote in district, 9,147.		

FORTY-FIFTH DISTRICT

	W. J. Breakenridge Rep.	R. V. Leo Ind.	H. C. White Dem.
Benton -----	481	1,489	1,904
Tama -----	1,572	1,457	1,227
Total -----	2,053	2,946	3,131
Total vote in district, 8,130.			

FORTY-EIGHTH DISTRICT

	L. T. Quirk Rep.
Carroll -----	2,488
Greene -----	1,991
Sad -----	1,838
Total -----	6,317
Total vote in district, 6,317.	

FIFTIETH DISTRICT

	W. R. Ritchie Rep.
Buena Vista -----	2,836
Humboldt -----	1,436
Pocahontas -----	2,321
Total -----	6,593
Total vote in district, 6,593.	

VOTES CAST AT THE GENERAL ELECTION NOVEMBER 4, 1930, FOR  
CANDIDATES FOR STATE REPRESENTATIVES IN THE GENERAL  
ASSEMBLY.

Dist.	County and Candidates	Vote	Dist.	County and Candidates	Vote
1	Lee John P. Kennedy..... Wm. Paisley.....	5,007 6,439	18	Wapello L. W. Hall..... Leonard Simmer..... Ernes H. Fabritz..... Gilbert Mc Gill.....	4,922 5,442 4,982 3,635
2	Van Buren A. H. Mounce..... Stanley Watts.....	1,881 2,748	19	Jefferson H. C. Pattison..... Frank Danielson.....	2,801 1,720
3	Davis P. T. Grimes..... S. F. Randolph.....	1,940 3,104	20	Henry Z. S. Ratliff.....	3,012
4	Appanoose Howard Ballew..... T. W. Killion..... Robert Caldwell.....	3,349 2,544 924	21	Des Moines Howard A. Mathews.... Frank W. Haakell.....	4,661 4,029
5	Wayne Warren H. Burton..... H. F. Garrett.....	2,441 2,718	22	Louisa Ralph R. Hunt.....	2,461
6	Decatur W. H. Campbell..... Walter Osborn.....	2,167 2,887	23	Washington C. O. Dayton..... Roy Maple.....	2,985 2,164
7	Ringgold Charles Robinson..... F. D. Augustine.....	1,690 2,819	24	Keokuk Bert Fischer..... LeRoy Drake.....	3,254 3,841
8	Taylor L. T. Reed..... Chas. S. Hook..... R. W. Cox.....	1,842 2,601 976	25	Mahaska Will H. Crozier..... I. M. Reed.....	2,786 3,570
9	Page Paul L. Millhone..... T. J. Thompson.....	3,699 1,836	26	Marion J. H. Johnson..... Robert Tuinstra.....	4,093 3,779
10	Fremont L. O. Clark..... E. P. Laughlin.....	1,794 2,840	27	Warren Victor Felter..... Ernest H. Marshall.....	3,277 1,551
11	Mills John R. Clark..... Otha D. Wearin.....	1,639 2,027	28	Madison O. E. Husted..... O. J. DeVault.....	2,648 1,660
12	Montgomery Hommer Hush..... Tim Erickson.....	2,841 1,109	29	Adair J. W. Roberts..... John McDermott.....	1,536 2,299
13	Adams F. H. Beath..... D. B. Ryan.....	2,283 1,552	30	Cass R. W. Cockshoot..... C. E. Malone.....	2,626 2,837
14	Union George C. Figgins.....	2,987	31	Pottawattamie Harry M. Green..... George H. Mayne 2nd... P. C. Rasmussen..... William Thies..... Roy Medley..... H. C. Peterson.....	6,425 6,144 5,158 4,828 280 274
15	Clarke Le Roy Shields..... M. C. Goodman.....	1,920 1,355	32	Harrison Hugh J. Tamisiea..... August Siebels.....	3,842 3,720
16	Lucas James L. Randall..... Lloyd Ellis.....	1,929 1,855	33	Shelby V. H. Byers..... Geo. H. Miller.....	2,288 3,254
17	Monroe Roy Maneor..... John A. Brown..... Henry S. Berry.....	2,171 866 2,218			

VOTES CAST FOR REPRESENTATIVES—Continued

Dist.	County and Candidates	Vote	Dist.	County and Candidates	Vote
34	Audubon Peter Hansen..... C. W. Taylor.....	1,786 1,767	52	Story Fred W. Nelson.....	2,957
35	Guthrie Geo. M. Hopkins..... J. W. Morris.....	3,258 1,768	53	Boone Frank Hollingsworth....	4,504
36	Dallas C. W. Lamb.....	4,246	54	Greene W. E. S. Hutcheon..... John E. Shaw.....	1,958 904
37	Polk Ed. R. Brown..... Geo. A. Kern..... Jennie Kirkwood..... Hans Pauli.....	16,088 15,868 3,641 3,469	55	Carroll Louis L. Akin..... George O'Donnell.....	2,490 3,297
38	Jaasper Chas. E. Baker..... J. E. Craven.....	3,015 3,425	56	Crawford Albert Weiss..... H. C. Finner.....	2,878 2,898
39	Poweshiek W. J. McLain..... Otto F. Schultz.....	2,428 2,057	57	Monona R. B. Harper..... Ed. Rawlings.....	1,761 2,786
40	Iowa L. W. Hatter..... J. P. Gallagher.....	2,621 2,632	58	Woodbury L. B. Forsling..... Wallace M. Short..... L. S. Gamba.....	8,774 8,562 5,527
41	Johnson Samuel D. Whiting....	5,863	59	Ida John H. Aiken.....	2,249
42	Muscatine Theo. Drake.....	3,105	60	Sac Geo. C. Stanzel.....	1,876
43	Scott Frank W. Elliott..... John T. Hansen.....	8,748 8,724	61	Calhoun Marion R. McCaulley..	2,896
44	Cedar Wm. T. Gilmore.....	2,832	62	Webster Reyburn L. Rutledge... Thos. Machoves.....	4,118 3,856
45	Clinton Richard N. Howes..... Harry C. Paulson..... Milton Peaco..... J. H. Thiessen.....	5,652 6,260 8,865 8,270	63	Hamilton Frank G. Snyder..... Edward Peterson.....	2,394 905
46	Jackson Albert Stoltz..... Carolyn C. Pendray....	2,728 3,491	64	Hardin E. O. Ellsworth.....	2,122
47	Jones G. J. Van Buren..... Thomas Stimpson.....	2,490 2,225	65	Grundy O. A. Ontjes..... Ellet Lepley.....	1,740 1,956
48	Linn Frank C. Byers..... D. R. McCreery..... F. B. Baldwin..... John T. Christie.....	7,935 7,719 4,683 4,654	66	Black Hawk C. A. Hollis..... E. M. Lichty.....	6,439 6,390
49	Benton Lewis Greaser.....	3,368	67	Buchanan R. F. French..... W. H. Gissel.....	2,481 2,896
50	Tama W. Walter Wilson..... Carl B. Stiger.....	2,906 3,889	68	Delaware Larence W. Davis.....	2,717
51	Marshall John F. Rylander..... Florence A. Dooley....	3,929 1,440	69	Dubuque James N. Hayes..... John Ryder.....	7,511 7,504
			70	Clayton C. J. Orr..... J. P. Dunsmore.....	4,277 2,543
			71	Fayette Thore Thompson..... J. W. Orr.....	4,858 1,921



## VOTES CAST FOR REPRESENTATIVES—Continued

Dist.	County and Candidates	Vote	Dist.	County and Candidates	Vote
72	Bremer George M. Vosseller..... Wm. W. Koch.....	1,689 3,277	86	Hancock S. B. Durant.....	2,181
73	Butler Fred B. Witt..... N. E. Finn.....	1,923 628	87	Cerro Gordo W. E. Long.....	3,583
74	Franklin G. E. Van Wert..... O. J. Whittemore.....	1,401 740	88	Floyd Roy J. Sours.....	2,993
75	Wright O. P. Morton..... J. D. Baker.....	2,616 627	89	Chickasaw H. R. Swanger..... J. F. Babcock.....	2,642 2,799
76	Humboldt W. H. Strachan.....	1,548	90	Allamakee J. E. O'Brien..... Ove T. Roe.....	2,402 3,849
77	Pocahontas Byron G. Allen.....	2,588	91	Winneshiek Chas. M. Langland.... T. F. Schmitz.....	3,431 2,809
78	Buena Vista J. Park Bair..... Geo. S. Angier.....	1,927 1,899	92	Howard Frank B. Lomas..... F. D. Mead.....	1,846 2,960
79	Cherokee N. M. Nelson.....	2,569	93	Mitchell Brede Wamstad.....	2,551
80	Plymouth Frank Swanson..... Henry Kohler.....	2,859 3,759	94	Worth Samuel R. Torgeson....	1,299
81	Sioux Anthony TePaske.....	2,502	95	Winnebago H. N. Hanson.....	2,025
82	O'Brien G. H. Hesse.....	1,937	96	Emmet E. O. Helgason.....	1,608
83	Clay A. H. Avery..... G. G. Heikens.....	2,217 1,754	97	Dickinson Francis Johnson..... W. G. Adkins.....	1,398 689
84	Palo Alto Harold E. Barringer.... P. H. Donlon.....	1,664 1,951	98	Osceola H. C. Hattendorf..... O. J. Ditto.....	1,229 1,233
85	Kossuth J. H. Jensen..... A. H. Bonnstetter.....	2,020 2,667	99	Lyon Otto J. Reimers.....	1,496

VOTE CAST FOR PRESIDENT IN STATE OF IOWA, 1848-1928

Year	Names of Candidates	Party	Vote	Total Vote
1848	Zachary Taylor	Whig	10,826	
	Lewis Cass	Democrat	12,052	
1852	Martin Van Buren	Free Soil	1,126	23,804
	Franklin Pierce	Democrat	17,823	
1856	Winfield Scott	Whig	15,895	35,330
	John P. Hale	Free Soil	1,612	
1860	John C. Fremont	Republican	45,073	92,310
	James Buchanan	Democrat	37,568	
1864	Millard Fillmore	Amer. (Know Nothing)	9,689	128,554
	Abraham Lincoln	Republican	70,118	
1868	Stephen A. Douglas	Democrat	55,639	138,025
	John C. Breckenridge	Democrat (South)	1,763	
1872	Abraham Lincoln	Republican	86,500	194,439
	George B. McClellan	Democrat	49,525	
1876	Ulysses S. Grant	Republican	120,399	204,966
	Horatio Seymour	Democrat	74,040	
1880	Ulysses S. Grant	Republican	131,566	292,977
	Horace Greeley	Democrat	71,179	
1884	Charles O'Connor	Straight Democrat	2,221	322,709
	Rutherford B. Hayes	Republican	171,326	
1888	Samuel J. Tilden	Democrat	112,121	376,051
	Peter Cooper	Greenback	9,431	
1892	Green C. Smith	Prohibition	99	404,148
	James A. Garfield	Republican	183,904	
1896	Winfield S. Hancock	Democrat	105,846	443,157
	James B. Weaver	Greenback	32,327	
1900	Scattering		633	521,547
	James G. Blaine	Republican	197,088	
1904	Grover Cleveland	Democrat	177,316	485,703
	John P. St. John	Prohibition	1,472	
1908	Scattering		175	494,770
	Benjamin Harrison	Republican	211,603	
1912	Grover Cleveland	Democrat	179,877	492,356
	Andrew J. Streeter	Union Labor	9,105	
1892	Clinton B. Fisk	Prohibition	3,550	404,148
	Scattering		13	
1896	Benjamin Harrison	Republican	219,795	443,157
	Grover Cleveland	Democrat	196,365	
1900	James B. Weaver	Peoples Party	20,595	521,547
	John Bidwell	Prohibition	6,402	
1904	William McKinley	Republican	289,293	485,703
	William J. Bryan	Fusion	223,741	
1908	John M. Palmer	National Democrat	4,516	494,770
	Joshua Leavering	Prohibition	3,192	
1912	Charles E. Bentley	National Prohibition	352	492,356
	Chas. H. Matchett	Socialist	453	
1904	William McKinley	Republican	307,808	580,355
	William J. Bryan	Democrat	209,265	
1908	John G. Woolley	Prohibition	9,502	485,703
	Wharton Barker	Peoples	613	
1912	Joseph E. Malloney	Socialist Labor	259	494,770
	J. F. R. Leonard	United Christian	166	
1904	Eugene V. Debs	Socialist Democrat	2,742	580,355
	Theodore Roosevelt	Republican	307,907	
1908	Alton B. Parker	Democrat	149,141	485,703
	Silas C. Swallow	Prohibition	11,601	
1912	Eugene V. Debs	Socialist	14,847	485,703
	Thomas E. Watson	Peoples	2,207	
1908	William H. Taft	Republican	275,210	494,770
	William J. Bryan	Democrat	200,771	
1912	Eugene W. Chafin	Prohibition	9,837	494,770
	Eugene V. Debs	Socialist	8,287	
1908	Thomas E. Watson	Peoples	261	494,770
	Thomas L. Hisgen	Independent	404	
1912	Woodrow Wilson	Democrat	186,325	494,770
	Theodore Roosevelt	Progressive	161,819	
1912	William H. Taft	Republican	119,805	492,356
	Eugene V. Debs	Socialist	16,967	
1912	Eugene W. Chafin	Prohibition	8,440	492,356

## VOTE CAST FOR PRESIDENT IN STATE OF IOWA, 1848-1928—Continued

Year	Names of Candidates	Party	Vote	Total Vote
1916	Woodrow Wilson	Democrat	221,699	516,944
	Charles E. Hughes	Republican	280,439	
	Allan L. Benson	Socialist	10,976	
	J. Frank Hanly	Prohibition	3,371	
	Arthur E. Reimer	Socialist Labor	459	
1920	Warren G. Harding	Republican	634,674	895,082
	James M. Cox	Democrat	227,921	
	Eugene V. Debs	Socialist	16,981	
	Parley P. Christensen	Farmer Labor	10,321	
	William W. Cox	Socialist Labor	982	
	Aaron S. Watkins	Prohibition	4,197	
	Scattering		6	
1924	Calvin Coolidge	Republican	537,635	976,960
	John W. Davis	Democrat	162,600	
	Robert M. LaFollette	Progressive	272,243	
	Wm. Z. Foster	Workers	4,037	
	Scattering		445	
1928	Herbert Hoover	Republican	*623,570	*1,009,487
	Alfred E. Smith	Democrat	*379,311	
	Wm. Z. Foster	Workers	328	
	Norman Thomas	Socialist	2,960	
	Verne L. Reynolds	Socialist-Labor	230	
	Frank Elbridge Webb	Farmer-Labor	3,088	
	Scattering			

\* Compilation by Wm. Tyler Page, clerk of House of Representatives, Washington, D. C., gives Hoover 623,818, Smith 378,936. Scattering 2. Total vote, 1,009,362.

## VOTE CAST FOR GOVERNOR OF IOWA, 1846-1928

1846	Ansel Briggs	Democrat	7,626	15,005
	Thomas McKnight	Whig	7,379	
1850	Stephen Hempstead	Democrat	13,486	25,524
	James L. Thompson	Whig	11,452	
	William Penn Clark	Abolition	575	
1854	James W. Grimes	Whig	23,325	44,537
	Curtis Bates	Democrat	21,202	
	Scattering		10	
1857	Ralph P. Lowe	Republican	38,498	75,590
	Ben M. Samuels	Democrat	36,088	
	W. T. Henry	American (K. N.)	1,004	
1859	Samuel J. Kirkwood	Republican	56,502	109,834
	A. C. Dodge	Democrat	53,332	
1861	Samuel J. Kirkwood	Republican	60,303	108,700
	William H. Merritt	Union Democrat	43,245	
	Ben M. Samuels	Democrat	4,495	
	Chas. Mason	Democrat	142	
	Henry Clay Dean	Democrat	440	
	Lincoln Clark	Democrat	50	
1863	Scattering		25	142,266
	William M. Stone	Republican	86,107	
	James M. Tuttle	Democrat	56,132	
1865	Scattering		27	124,904
	William M. Stone	Republican	70,461	
	Thomas H. Benton	Soldier Union	54,090	
1867	Scattering		358	153,209
	Samuel Merrill	Republican	90,206	
	Charles Mason	Democrat	62,966	
1869	Scattering		37	154,584
	Samuel Merrill	Republican	97,243	
	George Gillaspay	Democrat	57,237	
1871	Scattering		4	177,778
	Cyrus C. Carpenter	Republican	109,228	
	Joseph C. Knapp	Democrat	68,199	
1873	Scattering		351	187,753
	Cyrus C. Carpenter	Republican	105,132	
	J. G. Vale	Anti-Monopoly	81,020	
Scattering		1,601		

VOTE CAST FOR GOVERNOR

457

VOTE CAST FOR GOVERNOR OF IOWA, 1846-1928—Continued

Year	Names of Candidates	Party	Vote	Total Vote
1875	Samuel J. Kirkwood	Republican	124,855	
	Shepard Leffler	Anti-Monopoly	93,270	
	J. H. Lozier	Prohibition	737	
	Scattering		51	
1877	John H. Gear	Republican	121,316	218,913
	John P. Irish	Democrat	79,304	
	Daniel P. Stubbs	Greenback	34,316	
	Elias Jessup	Prohibition	10,565	
	Scattering		124	
1879	John H. Gear	Republican	157,408	245,625
	Henry H. Trimble	Democrat	85,365	
	Daniel Campbell	Greenback	45,674	
	David R. Dugan	Prohibition	3,291	
	Scattering		76	
1881	Buren R. Sherman	Republican	133,328	291,814
	L. G. Kinne	Democrat	73,344	
	D. M. Clark	Greenback	28,112	
	Scattering		268	
1883	Buren R. Sherman	Republican	164,095	235,052
	L. G. Kinne	Democrat	140,032	
	James B. Weaver	Greenback	23,089	
	Scattering		17	
1885	William Larrabee	Republican	175,605	327,233
	Charles E. Whiting	Democrat and G. B.	168,619	
	Elias Doty	Greenback	314	
	James Michelwait	Prohibition	1,417	
	Scattering		42	
1887	William Larrabee	Republican	169,595	345,997
	T. J. Anderson	Democrat	153,706	
	M. J. Cain	Union Labor	14,283	
	V. G. Farnham	Prohibition	334	
	Scattering		93	
1889	Horace Boies	Democrat	180,106	338,011
	Joseph G. Hutchinson	Republican	173,460	
	S. B. Downing	Union Labor	5,773	
	Malcolm Smith	Prohibition	1,362	
	Elias Doty	Greenback	54	
1891	Scattering		215	360,960
	Horace Boies	Democrat	207,594	
	Hiram C. Wheeler	Republican	199,381	
	A. J. Westfall	Greenback	12,303	
	Isaac T. Gibson	Prohibition	915	
1893	Scattering		19	420,212
	Frank D. Jackson	Republican	206,821	
	Horace Boies	Democrat	174,656	
	J. M. Joseph	Populist	23,980	
	Bennett Mitchell	Prohibition	10,349	
1895	Francis M. Drake	Republican	208,714	415,806
	W. I. Babb	Democrat	149,428	
	S. B. Crane	Peoples	32,189	
	Francis Bacon	Prohibition	11,014	
	Scattering		1,014	
1897	Leslie M. Shaw	Republican	224,729	401,345
	F. E. White	Democrat and Peoples	194,853	
	Charles A. Lloyd	Peoples (Middle of Road)	5,295	
	John Cliggett	National Democrat	4,296	
	S. P. Leland	Prohibition	8,243	
	M. J. Kremer	Socialist Labor	376	
	Scattering		8	
1899	Leslie M. Shaw	Republican	239,464	438,292
	F. E. White	Democrat and Peoples	183,301	
	M. W. Atwood	Prohibition	7,639	
	Charles A. Lloyd	Peoples (Middle of Road)	1,698	
	M. J. Kremer	Socialist Labor	757	
	C. C. Heacock	United Christian	484	
	Scattering		8	
1901	Albert B. Cummins	Republican	226,902	433,351
	T. J. Phillips	Democrat	143,783	
	A. U. Coates	Prohibition	15,659	
	James Baxter	Socialist	3,463	
	L. H. Weller	Peoples	782	
	Scattering		2	
1903	Albert B. Cummins	Republican	238,804	390,591
	J. B. Sullivan	Democrat	159,725	
	John F. Hanson	Prohibition	12,375	
	John M. Work	Socialist	6,421	
	L. H. Weller	Independent	894	
	Scattering		8	
1903	Albert B. Cummins	Republican	238,804	417,919
	J. B. Sullivan	Democrat	159,725	
	John F. Hanson	Prohibition	12,375	
	John M. Work	Socialist	6,421	
	L. H. Weller	Independent	894	
	Scattering		8	

## VOTE CAST FOR GOVERNOR OF IOWA, 1846-1928—Continued

Year	Names of Candidates	Party	Vote	Total Vote
1906	Albert B. Cummins	Republican	216,995	432,405
	Claude R. Porter	Democrat	196,123	
	John E. Shank	Socialist	8,728	
	Lorenzo S. Coffin	Prohibition	9,872	
	J. R. Norman	Peoples	347	
	Andrew Townsend Hisey	Secular Government	340	
1908	Beryl F. Carroll	Republican	256,980	470,653
	Fred E. White	Democrat	196,929	
	K. W. Brown	Prohibition	9,118	
	I. S. McCrillis	Socialist	7,140	
	D. C. Cowles	Peoples	228	
	L. H. Weller	Independent	258	
1910	Beryl F. Carroll	Republican	205,678	412,964
	Claude R. Porter	Democrat	187,353	
	A. MacEachron	Prohibition	10,248	
1912	John M. Work	Socialist	9,685	461,20
	George W. Clarke	Republican	184,148	
	Edward G. Dunn	Democrat	182,449	
	John L. Stevens	Progressive	71,877	
	I. S. McCrillis	Socialist	14,986	
	C. Durant Jones	Prohibition	7,746	
1914	George W. Clarke	Republican	207,881	422,579
	John T. Hamilton	Democrat	182,036	
	George C. White	Progressive	16,796	
	Malcolm Smith	Prohibition	6,837	
	Oliver C. Wilson	Socialist	9,029	
	W. L. Harding	Republican	313,586	
1916	E. T. Meredith	Democrat	186,832	513,848
	Stephen H. Bashor	Progressive	2,035	
	J. W. Bennett	Socialist	8,200	
	Oran D. Ellett	Prohibition	2,880	
	Arthur S. Dowler	Socialist Labor	315	
	W. L. Harding	Republican	192,662	
1918	Claude R. Porter	Democrat	178,815	381,107
	Madison L. Christian	Prohibition	1,625	
	Andrew Engle	Socialist	8,005	
	N. E. Kendall	Republican	513,118	
	Clyde L. Herring	Democrat	338,108	
	George J. Peck	Socialist	113,671	
1920	Mathis Faber	Farmer Labor	19,153	874,810
	J. Jay Hise	Socialist Labor	760	
	N. E. Kendall	Republican	419,648	
	J. R. Files	Democrat	175,252	
	John Hammill	Republican	604,624	
	James C. Murtagh	Democrat	226,850	
1924	John Hammill	Republican	377,443	831,474
	Alex R. Miller	Democrat	150,415	
1926	John Hammill	Republican	*591,770	527,858
	L. W. House	Democrat	*350,722	
1928	John Hammill	Republican	*350,722	942,492
	Dan W. Turner	Democrat	364,024	
1930	Fred P. Hagemann	Republican	184,924	548,948

\* Reports to Secretary of State gave Hammill 592,338 and House 350,736.

## PRESIDENTIAL ELECTIONS FROM 1789 TO 1928

## AGGREGATE POPULAR VOTE AND ELECTORAL VOTE FOR CANDIDATES FOR PRESIDENT AND VICE-PRESIDENT AT EACH ELECTION

The record of any popular vote for electors prior to 1824 is so meager and imperfect that a compilation would be useless. In most of the states, for more than a quarter century following the establishment of the government, the state legislatures "appointed" the presidential electors, and the people, therefore, voted only indirectly for them, their choice being expressed by their votes for members of the legislature. In this tabulation only the aggregate electoral votes for candidates for president and vice-president in the first nine quadrennial elections appear.

## REFERENCE NOTES TO THE FIVE SUCCEEDING PAGES

\*The candidates starred were elected. (a) The first republican party is claimed by the present democratic party as its progenitor. (b) No candidate having a majority of the electoral vote, the house of representatives elected Adams. (c) Candidates of the anti-masonry party. (d) There being no choice, the senate elected Johnson. (e) Eleven southern states, being within the belligerent territory, did not vote. (f) Three southern states disfranchised. (g) Horace Greeley died after election, and democratic electors scattered their votes. (h) There being a dispute over the electoral vote of Florida, Louisiana, Oregon and South Carolina, they were referred by congress to an electoral commission composed of eight Republicans and seven Democrats, which, by a strict party vote, awarded 185 electoral votes to Hayes and 184 to Tilden. (i) Free Democrat. (j) Free Silver Prohibition party. (k) In Massachusetts. There was also a native American ticket in that state, which received 184 votes. (m) Middle of the Road or Anti-Fusion People's party. (n) United Christian party. (o) Union Reform party.

## ELECTORAL VOTES

1789. Previous to 1804 each elector voted for two candidates for president. The one who received the largest number of votes was declared president, and the one who received the next largest number of votes was declared vice-president. The electoral votes for the first president of the United States were: George Washington, 69; John Adams, of Massachusetts, 34; John Jay, of New York, 9; R. H. Harrison, of Maryland, 6; John Rutledge, of South Carolina, 6; John Hancock, of Massachusetts, 4; George Clinton, of New York, 3; Samuel Huntington, of Connecticut, 2; John Milton, of Georgia, 2; James Armstrong, of Georgia, Benjamin Lincoln, of Massachusetts, and Edward Telfair, of Georgia, 1 vote each. Vacancies (votes not cast), 4. George Washington was chosen president and John Adams vice-president.

1792. George Washington, Federalist, received 132 votes, John Adams, Federalist, 77; George Clinton, of New York, Republican (a), 50; Thomas Jefferson, of Virginia, Republican, 4; Aaron Burr, of New York, Republican, 1 vote. Vacancies, 3. George Washington was chosen president and John Adams vice-president.

1796. John Adams, Federalist, 71; Thomas Jefferson, Republican, 68; Thomas Pinckney, of South Carolina, Federalist, 59; Aaron Burr, of New York, Republican, 30; Samuel Adams, of Massachusetts, Republican, 15; Oliver Ellsworth, of Connecticut, Independent, 11; George Clinton, of New York, Republican, 7; John Jay, of New York, Federalist, 5; James Iredell, of North Carolina, Federalist, 3; George Washington, of Virginia, John Henry, of Maryland, and S. Johnson, of North Carolina, all Federalists, 2 votes each; Charles Cotesworth Pinckney, of South Carolina, Federalist, 1 vote. John Adams was chosen president and Thomas Jefferson vice-president.

1800. Thomas Jefferson, Republican, 73; Aaron Burr, Republican, 73; John Adams, Federalist, 65; Charles C. Pinckney, Federalist, 64; John Jay, Federalist, 1 vote. There being a tie vote for Jefferson and Burr, the choice devolved upon the house of representatives. Jefferson received the votes of ten states, which being the largest vote cast for a candidate, elected him president. Burr received the votes of four states, which being the next largest vote, elected him vice-president. There were 2 blank votes.

1804. The constitution of the United States having been amended, the electors at this election voted for a president and a vice-president, instead of for two candidates for President. The result was as follows: For president, Thomas Jefferson, Republican, 162; Charles C. Pinckney, Federalist, 14. For vice-president, George Clinton, Republican, 162; Rufus King, of New York, Federalist, 14. Jefferson was chosen president and Clinton vice-president.

1808. For president, James Madison, of Virginia, Republican, 122; Charles C. Pinckney, of South Carolina, Federalist, 47; George Clinton, of New York, Republican, 6. For vice-president, George Clinton, Republican, 113; Rufus King, of New York, Federalist, 47; John Langdon, of New Hampshire, 9; James Madison, 3; James Monroe, 3. Vacancy, 1. Madison was chosen president and Clinton vice-president.

1812. For president, James Madison, Republican, 128; De Witt Clinton, of New York, Federalist, 89. For vice-president, Elbridge Gerry, of Massachusetts, 131; Jared Ingersoll, of Pennsylvania, Federalist, 86. Vacancy, 1. Madison was chosen president and Gerry vice-president.

1816. For president, James Monroe, of Virginia, Republican, 183; Rufus King, of New York, Federalist, 34. For vice-president, Daniel D. Tompkins, of New York, Republican, 183; John Eager Howard, of Maryland, Federalist, 22; James Ross, of Pennsylvania, 5; John Marshall, of Virginia, 4; Robert G. Harper, of Maryland, 3. Vacancies, 4. Monroe was chosen president and Tompkins vice-president.

1820. For president, James Monroe, of Virginia, Republican, 231; John Q. Adams, of Massachusetts, Republican, 1. For vice-president, Daniel D. Tompkins, Republican, 218; Richard Stockton, of New Jersey, 8; Daniel Rodney, of Delaware, 4; Robert G. Harper, of Maryland, and Richard Rush, of Pennsylvania, 1 vote each. Vacancies, 3. James Monroe was chosen president and Daniel D. Tompkins vice-president.

1824-1928. See table on four following pages.

ELECTORAL AND POPULAR VOTE

Year of Election	Candidates for President	States	Political Party	Popular Vote	Plurality	Electoral Vote	Candidates for Vice-President	States	Political Party	Electoral Vote	
1824	Andrew Jackson	Tenn.	Rep.	155,872	60,561 (b)	99	John C. Calhoun*	S. C.	Rep.	182	
	John Q. Adams*	Mass.	Rep.	105,391			84 Nathan Sanford	N. Y.	Rep.	30	
	Henry Clay	Ky.	Rep.	46,587			37 Nathaniel Macon	N. C.	Rep.	24	
	Wm. H. Crawford	Ga.	Rep.	44,282			41 Andrew Jackson	Tenn.	Rep.	13	
1828	Andrew Jackson*	Tenn.	Dem.	647,231	188,134	178	John C. Calhoun*	S. C.	Dem.	171	
	John Q. Adams	Mass.	Nat. R.	509,097			88 Richard Rush	Pa.	Nat. R.	83	
1832	Andrew Jackson*	Tenn.	Dem.	687,502	157,313	219	Martin Van Buren*	N. Y.	Dem.	189	
	Henry Clay	Ky.	Nat. R.	530,189			49 John Sargeant	Pa.	Nat. R.	49	
	John Floyd	Ga.	Ind.	33,108			11 Henry Lee	Mass.	Ind.	11	
	William Wirt (c)	Md.	Anti-M.				7 Amos Ellmaker (c)	Pa.	Anti-M.	7	
1836	Martin Van Buren*	N. Y.	Dem.	761,549	24,893	170	R. M. Johnson (d)*	Ky.	Dem.	147	
	W. H. Harrison	Ohio	Whig	736,656			78 Francis Granger	N. Y.	Whig	77	
	Hugh L. White	Tenn.	Whig				26 John Tyler	Va.	Whig	47	
	Daniel Webster	Mass.	Whig				14	William Smith	Ala.	Dem.	23
	Willie P. Mangum	N. C.	Whig					11			
	W. H. Harrison*	Ohio	Whig				1,275,017	146,315	234	John Tyler*	Va.
Martin Van Buren	N. Y.	Dem.	1,128,702		60 R. M. Johnson	Ky.	Dem.			48	
James G. Birney	N. Y.	Lib.	7,059	L. W. Tazewell	Va.	Dem.	11				
				James K. Polk	Tenn.	Dem.	1				
				Thomas Earle	Pa.	Lib.					
1840	James K. Polk*	Tenn.	Dem.	1,337,243	38,175	170	George M. Dallas*	Pa.	Dem.	170	
	Henry Clay	Ky.	Whig	1,299,068			105 T. Frelinghuysen	N. J.	Whig	106	
	James G. Birney	N. Y.	Lib.	62,300			Thomas Morris	Ohio	Lib.		
1848	Zachary Taylor*	La.	Whig	1,360,101	139,557	163	Millard Fillmore*	N. Y.	Whig	163	
	Lewis Cass	Mich.	Dem.	1,220,544			127 William C. Butler	Ky.	Dem.	127	
1852	Franklin Pierce*	N. H.	Dem.	1,601,474	220,896	254	William R. King*	Ala.	Dem.	254	
	Winfield Scott	N. J.	Whig	1,380,576			42 William A. Graham	N. C.	Whig	42	
	John P. Hale	N. H.	F. D. (i)	156,149			George W. Julian	Ind.	F. D.		
	Daniel Webster (k)	Mass.	Whig	1,670							



ELECTORAL AND POPULAR VOTE--Continued

Year of Election	Candidates for President	States	Political Party	Popular Vote	Plurality	Electoral Vote	Candidates for Vice-President	States	Political Party	Electoral Vote
1856	James Buchanan* John C. Fremont Millard Fillmore	Pa. Cal. N. Y.	Dem. Rep. Amer.	1,838,169 1,341,264 874,638	496,905	174 114 8	J. C. Breckinridge* William L. Dayton A. J. Donelson	Ky. N. J. Tenn.	Dem. Rep. Amer.	174 114 8
1860	Abraham Lincoln* Stephen A. Douglas J. C. Breckinridge John Bell	Ill. Ill. Ky. Tenn.	Rep. Dem. Dem. Union.	1,866,352 1,375,157 845,783 589,581	491,195	180 72 39	Hannibal Hamlin* H. V. Johnson Joseph Lane Edward Everett	Maine Ga. Ore. Mass.	Rep. Dem. Dem. Union.	180 72 39
1864	Abraham Lincoln* George B. McClellan	Ill. N. J.	Rep. Dem.	2,216,067 1,808,725	407,342 (e)	212 21	Andrew Johnson* George H. Pendleton	Tenn. Ohio.	Rep. Dem.	212 21
1868	Ulysses S. Grant* Horatio Seymour	Ill. N. Y.	Rep. Dem.	3,015,071 2,709,616	305,456 (f)	214 80	Schuyler Colfax* F. P. Blair, Jr.	Ind. Mo.	Rep. Dem.	214 80
1872	Ulysses S. Grant* Horace Greeley Charles O'Connor	Ill. N. Y. N. Y.	Rep. D. & L. Dem.	3,597,070 2,834,079 29,408	762,891 (g)	286	Henry Wilson* B. Gratz Brown John Q. Adams	Mass. Mo. Mass.	Rep. D. & L. Dem.	286 47
	James Black Thomas A. Hendricks B. Gratz Brown Charles J. Jenkins David Davis	Pa. Ind. Mo. Ga. Ill.	Temp. Dem. Dem. Dem. Ind.	5,608		42 18 2 1	George W. Julian A. H. Colquitt John M. Palmer T. E. Bramlette	Mich. Ind. Ga. Ill. Ky.	Temp. Lib. Lib. Dem. Dem.	5 5 3 3
							W. S. Groesbeck Willis B. Machen N. P. Banks	Ohio. Ky. Mass.	Dem. Dem. Lib.	1 1 1
1876	Samuel J. Tilden Rutherford B. Hayes* Peter Cooper Green Clay Smith James B. Walker	N. Y. Ohio. N. Y. Ky. Ill.	Dem. Rep. Greenb. Pro. Amer.	4,284,885 4,093,950 81,740 9,522 2,636	250,935 (h)	184 186	T. A. Hendricks William A. Wheeler* Samuel F. Cary Gideon T. Stewart D. Kirkpatrick	Ind. N. Y. Ohio. Ohio. N. Y.	Dem. Rep. Greenb. Pro. Amer.	184 185
1880	James A. Garfield* W. S. Hancock James B. Weaver Neal Dow John W. Phelps	Ohio. Pa. Iowa Maine Vt.	Rep. Dem. Greenb. Pro. Amer.	4,449,053 4,442,036 307,306 10,305 707	7,018	214 165	Chester A. Arthur* Wm. H. English B. J. Chambers H. A. Thompson S. C. Fomeroy	N. Y. Ind. Texas Ohio. Kan.	Rep. Dem. Greenb. Pro. Amer.	214 165
1884	Grover Cleveland* James G. Blaine John P. St. John	N. Y. Maine Kan.	Dem. Rep. Pro.	4,911,017 4,848,334 151,609	62,683	219 182	T. A. Hendricks* John A. Logan William Daniel	Ind. Ill. Md.	Dem. Rep. Pro.	219 182

Year	Name	State	Party	Electoral	Popular	Party	State	Party	Electoral	Popular
1898	Benjamin F. Butler	Mass.	Greenb. Amer.		133,825		A. M. West	Miss.		Greenb.
	P. D. Wigginton	Cal.								
	Grover Cleveland	N. Y.	Dem.		5,538,233	98,017	Allen G. Thurman	Ohio	Dem.	168
	Benjamin Harrison*	Ind.	Rep.		5,440,216		Levi P. Morton*	N. Y.	Rep.	238
	Clinton B. Fisk	N. J.	Pro.		249,907		John A. Brooks	Mo.	Pro.	
1892	Alson J. Streeter	Ill.	U. L.		148,105		C. E. Cunningham	Ark.	U. L.	
	R. H. Cowdry	Ill.	U'd L.		2,808		W. H. T. Wakefield	Kan.	U'd L.	
	James L. Curtis	N. Y.	Amer.		1,591		James B. Greer	Tenn.	Amer.	
	Grover Cleveland*	N. Y.	Dem.		5,556,918	380,810	Adlai E. Stevenson*	Ill.	Dem.	277
	Benjamin Harrison	Ind.	Rep.		5,176,108		145 Whitelaw Reid	N. Y.	Rep.	145
1896	James B. Weaver	Iowa	Peop.		1,041,028		22 James G. Field	Va.	Peop.	22
	John Bidwell	Cal.	Pro.		264,183		James B. Cranfill	Texas	Pro.	
	Simon Wing	Mass.	Soc. L.		21,164		Charles M. Hatchett	N. Y.	Soc. L.	
	William McKinley*	Ohio	Rep.		7,104,779	601,864	271 Garret A. Hobart*	N. J.	Rep.	271
	William J. Bryan	Neb.	Dem.		6,502,925		176 Arthur Sewall	Maine	Dem.	149
1899	William J. Bryan	Neb.	Peop.		132,007		Thomas E. Watson	Ga.	Peop.	27
	Joshua Levering	Md.	Pro.		183,148		Hale Johnson	Ill.	Pro.	
	John M. Palmer	Ill.	N. Dem.		36,274		Simon B. Buckner	Ky.	N. Dem.	
	Charles H. Matchett	N. Y.	Soc. L.		13,969		Matthew Maguire	N. J.	Soc. L.	
	Charles E. Bentley	Neb.	Nat. (j)				James H. Southgate	N. C.	Nat. (j)	
1904	William McKinley*	Ohio	Rep.		7,207,923	849,790	292 Theodore Roosevelt*	N. Y.	Rep.	292
	John G. Wooley	Ill.	Dem. P.		6,358,133		155 Adlai E. Stevenson	Ill.	Dem. P.	155
	Wharton Barker	Pa.	M. P. (m)		208,914		Henry B. Metcalf	Ohio	Pro.	
	Eugene V. Debs	Ind.	Soc. F.		50,873		Ignatius Donnelly	Minn.	M. P. (m)	
	Jos. F. Malloney	Mass.	Soc. L.		39,781		Job. Harriman	Cal.	Soc. F.	
1908	J. F. Leonard	Iowa	U. C. (n)		37,739		Valentine Rimmel	Pa.	Soc. L.	
	Seth H. Ellis	Ohio	U. R. (o)		1,059		John G. Woolley	Ill.	U. C. (n)	
	Theodore Roosevelt*	N. Y.	Rep.		5,698		Samuel T. Nicholson	Pa.	U. R. (o)	
	Alton B. Parker	N. Y.	Dem.		7,623,486	2,545,515	336 Charles W. Fairbanks*	Ind.	Rep.	336
	Eugene V. Debs	Ind.	Soc.		5,077,311		140 Henry G. Davis	W. Va.	Dem.	140
1912	Silas C. Swallow	Pa.	Pro.		402,263		Benjamin Hanford	N. Y.	Soc.	
	Thomas E. Watson	Ga.	Peop.		258,536		George W. Carroll	Texas	Pro.	
	Charles H. Corrigan	N. Y.	Soc. L.		117,183		Thomas H. Tibbles	Neb.	Peop.	
	William H. Taft*	Ohio	Rep.		31,249		William W. Cox	Ill.	Soc. L.	
	William J. Bryan	Neb.	Dem.		7,678,908	1,269,804	321 James S. Sherman*	N. Y.	Rep.	321
1916	Eugene W. Debs	Ind.	Soc.		6,409,104		162 John W. Kern	Ind.	Dem.	162
	Eugene W. Chafin	Ill.	Pro.		420,793		Benjamin Hanford	N. Y.	Soc.	
	Thomas E. Watson	Ga.	Peop.		253,840		Aaron S. Watkins	Ohio	Pro.	
	Thomas L. Higgen	Mass.	Ind.		29,100		Samuel W. Williams	Ind.	Peop.	
	August Gilhaus	N. Y.	Soc. L.		82,872		John T. Graves	Va.	Ind.	
1920	Daniel B. Turney	Ill.	U. C.		13,825		Donald L. Monroe	Ga.	Soc. L.	
					461		L. S. Coffin	Iowa	U. C.	

## ELECTORAL AND POPULAR VOTE—Continued

Year of Election	Candidates for President	States	Political Party	Popular Vote	Plurality	Electoral Vote	Candidates for Vice-President	States	Political Party	Electoral Vote
1912	Woodrow Wilson*	N. J.	Dem.	6,292,599	2,102,498	454	Thomas R. Marshall*	Ind.	Dem.	454
	Theodore Roosevelt	N. Y.	Prog.	4,190,101		69	Hiram W. Johnson	Cal.	Prog.	69
	William H. Taft	Ohio	Rep.	3,481,632		8	James S. Sherman	N. Y.	Rep.	8
	Eugene V. Debs	Ind.	Soc.	923,086			Emil Seidel	Wis.	Soc.	
	Eugene W. Chafin	Ariz.	Pro.	228,866			Aaron S. Watkins	Ohio	Pro.	
	S. L. Reimer	Mass.	Soc. L.	25,431			August Gilhaus	N. Y.	Soc. L.	
1916	Woodrow Wilson*	N. J.	Dem.	9,129,269	581,941	277	Thomas R. Marshall*	Ind.	Dem.	277
	Charles E. Hughes	N. Y.	Rep.	8,547,328		254	Charles W. Fairbanks	Ind.	Rep.	254
	Allan L. Benson	N. Y.	Soc.	590,579			George R. Kirkpatrick	N. J.	Soc.	
	J. Frank Hanly	Ind.	Proh.	221,329			Ira D. Landrith	Tenn.	Proh.	
	Arthur E. Reimer	Mass.	Soc. Lab.	14,180			Caleb Harrison	Ill.	Soc. L.	
	Warren G. Harding*	Ohio	Rep.	16,062,308	6,875,416	404	Calvin Coolidge*	Mass.	Rep.	404
James M. Cox	Ohio	Dem.	9,186,892		127	Franklin D. Roosevelt	N. Y.	Dem.	127	
Eugene V. Debs	Ind.	Soc.	918,223			Seymour Stedman	Ill.	Soc.		
Parley P. Christensen	Utah	F. Lab.	263,744			Max S. Hayes	Ohio	Farin. L.		
William W. Cox	Mo.	Soc. Lab.	29,280			August Gilhaus	N. Y.	Soc. L.		
Aaron S. Watkins	Ohio	Pro.	189,222			D. Leigh Colvin	N. Y.	Pro.		
1924	Calvin Coolidge*	Mass.	Rep.	15,749,080	6,988,473	382	Charles G. Dawes*	Ill.	Rep.	382
	John W. Davis	W. Va.	Dem.	8,760,557		136	Charles W. Bryan	Neb.	Dem.	136
	Robert M. LaFollette	Wis.	Pro.	4,687,812		13	Burton K. Wheeler	Mont.	Pro.	13
	Wm. Z. Foster	Ill.	Workers	36,386			Ben Gitlow	N. Y.	Workers	
	F. T. Johns	Ill.	Soc. Lab.	36,428			Verne L. Reynolds	N. Y.	Soc. L.	
	Nations	Paris	Pro.	57,520						
Wallace	Nations	Amer.	23,967							
1928	Herbert Hoover*	Cal.	Rep.	21,892,190	6,375,747	444	Charles Curtis*	Kan.	Rep.	444
	Albert E. Smith	N. Y.	Dem.	15,016,448		87	Jos. T. Robinson	Ark.	Dem.	87
	Wm. Z. Foster	Ill.	Workers	48,770			Ben Gitlow	N. Y.	Workers	
	Norman Thomas	N. Y.	Soc.	267,420			James H. Maurer	Pa.	Soc.	
	Frank E. Webb	Cal.	F. Lab.	6,390			LeRoy R. Tillman	Ga.	F. Lab.	
	Verne L. Reynolds	Mich.	Soc. Lab.	21,608			Jeremiah D. Crowley	N. Y.	Soc. L.	
		Pro.	20,106							

ELECTORAL AND POPULAR VOTE FOR PRESIDENT AND VICE PRESIDENT, ELECTION OF NOVEMBER 6, 1928

STATE	Electoral Vote	POPULAR VOTE								Total
		Hoover (Republican)	Smith (Democrat)	Foster (Workers)	Thomas (Socialist)	Reynolds (Socialist-Labor)	Varney (Prohibition)	Webb (Farm-Labor)		
Alabama	12	120,725	127,797		460					248,982
Arizona	3	52,533	38,637	184						91,254
Arkansas	9	77,751	119,196	317	429					197,693
California	13	1,162,323	614,865	2,216	19,595					1,796,656
Colorado	6	253,872	133,131	675	3,472					392,242
Connecticut <sup>1</sup>	7	296,614	252,040	730	3,019				622	553,031
Delaware	3	68,860	36,843	59	329					105,891
Florida <sup>2</sup>	6	144,168	101,764	3,704	4,036					263,674
Georgia <sup>3</sup>	14	63,498	129,602	124	1,308					229,159
Idaho	4	99,848	53,074		1,308					154,230
Illinois	29	1,769,141	1,313,817	3,581	19,138				1,812	3,107,489
Indiana	15	848,290	562,691	321	3,871				645	1,421,314
Iowa <sup>4</sup>	13	628,818	378,936	328	2,960				230	1,009,362
Kansas	10	513,672	193,003	7320	6,205					713,200
Kentucky	13	558,064	381,070	293	837				340	940,604
Louisiana	10	51,160	164,655							215,838
Maine <sup>5</sup>	6	179,923	81,179		1,068					262,171
Maryland	8	301,479	228,656	636	1,701				10906	528,348
Massachusetts <sup>11</sup>	18	775,566	792,758	2,464	6,262				773	1,577,897
Michigan	15	965,396	396,762	2,881	3,616					1,372,682
Minnesota	12	560,977	396,451	4,853	6,774				2,728	970,976
Mississippi	10	1327,153	124,589							151,692
Missouri	18	834,080	662,562		3,739				340	1,500,721
Montana	4	113,300	78,578	563	1,667					194,108

<sup>1</sup>Scattering votes, 157, included in grand total.

<sup>2</sup>Includes 104 votes for Gitlow.

<sup>3</sup>Scattering votes, 6, included in grand total.

<sup>4</sup>Scattering votes, 2, included in grand total.

<sup>5</sup>Anti-Smith votes, 35,371, included in grand total.

<sup>6</sup>Scattering votes, 2, included in grand total.

<sup>7</sup>Independent.

<sup>8</sup>Scattering votes, 18, included in grand total.

<sup>9</sup>Scattering votes, 1, included in grand total.

<sup>10</sup>Scattering votes, 4 votes, included in grand total.

<sup>11</sup>Includes 809 votes for electors headed by Ligon and Rogers.

ELECTORAL AND POPULAR VOTE FOR PRESIDENT AND VICE PRESIDENT, ELECTION OF NOVEMBER 6, 1928—Continued

STATE	Electoral Vote	POPULAR VOTE								Total
		Hoover (Republican)	Smith (Democrat)	Foster (Workers)	Thomas (Socialist)	Reynolds (Socialist- Labor)	Varney (Prohibition)	Webb (Farm-Labor)		
Nebraska.....	8	345,745	197,959		3,454					547,198
Nevada.....	3	15,327	14,090							32,417
New Hampshire.....	4	115,404	80,715	173	455					196,747
New Jersey.....	14	928,050	616,517	1,257	4,897			500	160	1,549,881
New Mexico.....	3	69,645	48,211	158						118,014
New York <sup>14</sup> .....	45	2,193,344	2,089,863	10,876	107,332			4,211		4,466,072
North Carolina.....	12	348,992	287,078							636,070
North Dakota.....	5	131,441	106,648	986	842					289,867
Ohio.....	24	1,627,546	864,210	2,836	8,683			1,516	3,556	2,508,346
Oklahoma.....	10	394,046	219,174		3,924					613,427
Oregon.....	5	205,341	109,223	1,094	2,720			1,564		319,342
Pennsylvania <sup>15</sup> .....	38	2,055,382	1,067,586	4,726	18,647			3,880		3,150,615
Rhode Island <sup>19</sup> .....	5	117,522	118,978	233				416		242,784
South Carolina <sup>19</sup> .....	9	3,188	62,700		47					68,605
South Dakota.....	5	157,603	102,660	232	443				927	261,865
Tennessee.....	12	195,388	167,348	111	681					363,473
Texas.....	20	367,086	341,032	209	722					708,999
Utah.....	4	94,618	80,985	47	954					176,604
Vermont <sup>20</sup> .....	4	90,404	44,440						338	135,191
Virginia.....	12	164,609	104,146	173	250			180		305,358
Washington.....	7	335,844	156,772	1,541	2,616			4,068		500,840
West Virginia.....	8	375,551	263,784	401	1,313			1,703		642,762
Wisconsin <sup>21</sup> .....	13	544,205	450,259	1,528	18,213			381	2,245	1,016,872
Wyoming <sup>22</sup> .....	3	52,748	29,299		788					84,496
<b>Grand Total.....</b>	<b>531</b>	<b>21,892,190</b>	<b>15,016,443</b>	<b>148,770</b>	<b>267,420</b>	<b>21,603</b>	<b>20,106</b>	<b>6,390</b>	<b>36,879,414</b>	

<sup>14</sup>Void and scattering, 60,446, included in grand total.

<sup>15</sup>Scattering votes, 14, included in grand total.

<sup>16</sup>Defective ballots and blanks, 5,590, included in grand total.

<sup>17</sup>Anti-Smith votes, 2,670, included in grand total.

<sup>18</sup>Scattering votes, 9, included in grand total.

<sup>19</sup>Scattering votes, 41, included in grand total.

<sup>20</sup>Blank or defective ballots, 1,661, included in grand total.

ELECTORAL AND POPULAR VOTE FOR PRESIDENT AND VICE PRESIDENT, ELECTION OF NOVEMBER 4, 1928

STATE	Electoral Vote	POPULAR VOTE										Total	
		Coolidge (Republican)	Davis (Democrat)	La Follette (Ind. Prog.)	Faris (Prohibition)	Nations (Amer.)	Wallace (Com. Land)	Johns (Socialist- Labor)	Foster (Workers)				
Alabama	12	45,005	112,966	8,084	538								166,593
Arizona	3	30,516	26,235	17,210									73,961
Arkansas	9	84,795	13,173	18,365									136,332
California	13	733,250	105,514	1424,649	18,365								1,281,778
Colorado	6	195,171	75,238	369,945	966							562	342,260
Connecticut	7	246,322	110,184	342,416									400,295
Delaware	3	52,441	33,445	4,979									90,865
Florida	6	30,633	62,063	8,625	5,498	2,315							109,154
Georgia	14	30,300	123,200	12,691	231	165							166,377
Idaho	4	69,879	24,256	54,160									148,295
Illinois	29	1,453,321	576,975	432,027	2,367							2,622	2,470,067
Indiana	15	708,042	492,245	71,700	4,416								1,272,390
Iowa	13	537,636	162,600	272,243									975,960
Kansas	10	407,671	156,319	98,461									662,451
Kentucky	13	398,966	374,855	38,465									816,332
Louisiana	10	24,670	93,218	4,063		1,299							121,951
Maine	6	138,440	41,984	11,382									192,192
Maryland	8	182,414	148,072	47,167									368,630
Massachusetts	18	703,489	280,831	141,284									1,129,909
Michigan	15	874,631	152,238	122,014	6,085							2,637	1,150,298
Minnesota	12	420,759	55,913	339,192									822,146
Mississippi	10	8,546	100,475	8,494									112,516
Missouri	18	648,486	572,753	84,160	1,418								1,307,985
Montana	4	74,138	33,806	265,876									174,423
Nebraska	8	218,586	137,289	106,701	1,594							357	464,169
Nevada	3	11,243	5,909	9,769									26,921
New Hampshire	4	98,575	57,201	8,993									164,769
New Jersey	14	676,277	298,043	109,023	1,660							1,560	1,086,064
New Mexico	3	54,745	48,542	9,548									112,830
New York	45	1,920,055	950,796	446,7293	13							9,528	3,256,319
North Carolina	12	191,763	284,270	6,651									482,687
North Dakota	5	94,931	73,858	789,922									199,081
Ohio	24	1,176,130	477,888	357,948	1,246							3,025	2,016,237
Oklahoma	10	226,242	255,798	84,141									528,416
Oregon	5	142,579	67,589	68,468									279,488
Pennsylvania	38	1,401,481	408,192	10307,567	9,779	13,085	296					2,735	2,144,852

ELECTORAL AND POPULAR VOTE FOR PRESIDENT AND VICE PRESIDENT, ELECTION OF NOVEMBER 4, 1924—Continued

STATE	Electoral Vote	POPULAR VOTE										Total
		Coolidge (Republican)	Davis (Democrat)	La Follette (Ind. Prog.)	Paris (Prohibition)	Nations (Amer.)	Wallace (Com. Land)	Johns (Socialist- Labor)	Foster (Workers)			
Rhode Island.....	5	125,286	76,606	7,628	.....	.....	.....	.....	.....	.....	289	210,115
South Carolina.....	9	1,123	49,008	620	.....	.....	.....	.....	.....	.....	.....	50,751
South Dakota.....	6	101,299	27,214	75,855	.....	.....	.....	.....	.....	.....	.....	203,868
Tennessee.....	12	180,882	158,537	10,656	100	.....	.....	.....	.....	.....	.....	300,275
Texas.....	20	180,023	484,605	42,881	.....	.....	.....	.....	.....	.....	.....	657,509
Utah.....	4	77,327	47,001	32,662	.....	.....	.....	.....	.....	.....	.....	156,990
Vermont.....	4	80,498	139,797	5,964	326	.....	.....	.....	.....	.....	.....	223,726
Virginia.....	12	73,359	42,842	10,379	.....	.....	.....	.....	.....	.....	.....	102,912
Washington.....	7	220,224	257,232	150,727	.....	.....	.....	.....	.....	.....	.....	421,549
West Virginia.....	8	288,685	68,115	1136,723	.....	.....	.....	.....	.....	.....	.....	583,662
Wisconsin.....	13	311,614	12,868	453,678	2,918	.....	.....	.....	.....	.....	.....	840,773
Wyoming.....	3	41,858	.....	25,174	.....	.....	.....	.....	.....	.....	.....	79,900
Grand Total.....	581	15,725,016	8,386,503	4,822,856	57,520	23,967	1,532	36,428	36,386	.....	.....	29,091,417

\*Socialist.  
 \*Farmer-Labor and Progressive vote combined.  
 \*Socialist and Progressive vote combined.  
 \*Scattering votes, 446, included in grand total.  
 \*Socialist and Liberal vote combined.  
 \*Scattering votes, 633, included in grand total.

†Nonpartisan.  
 †Farmer-Labor.  
 †Scattering votes, 131, included in grand total.  
 †Socialist and Labor vote combined.  
 †Socialist and Farmer-Labor vote combined.

## \*ELECTORAL VOTE FOR PRESIDENT, 1905-1929

STATE	1929		1925			1921		1917		1913			1909		1905	
	Hoover, Rep.	Smith, Dem.	Coolidge, Rep.	Davis, Dem.	LaFollette, Pro.	Harding, Rep.	Cox, Dem.	Wilson, Dem.	Hughes, Rep.	Wilson, Dem.	Roosevelt, Prog.	Taft, Rep.	Taft, Rep.	Bryan, Dem.	Roosevelt, Rep.	Parter, Dem.
Alabama		12		13			12			12				11		11
Arizona	3		3			3		3		3						5
Arkansas		9		9			9			9				9		9
California	13		13			13		13		11		10				10
Colorado	6		6			6		6		6			5			5
Connecticut	7		7			7		7		7		7				7
Delaware	3		3			3		3		3		3				3
Florida	6		6			6		6		6			5			5
Georgia		14		14			14	14		14			13			13
Idaho	4		4			4		4		4			3			3
Illinois	29		29			29		29		29		27				27
Indiana	15		15			15		15		15		15				15
Iowa	13		13			13		13		13		13				13
Kansas	10		10			10		10		10		10				10
Kentucky	13		13				13	13		13			13			13
Louisiana		10		10			10	10		10			9			9
Maine	6		6			6		6		6		6		6		6
Maryland	8		8			8		8		8		2		6		7
Massachusetts		18		18			18	18		18		16				16
Michigan	15		15			15		15		15		14				14
Minnesota	12		12			12		12		12		11				11
Mississippi		10		10			10	10		10			10			10
Missouri	18		18			18		18		18		18				18
Montana	4		4			4		4		4		3				3
Nebraska	8		8			8		8		8			8			8
Nevada	3		3			3		3		3			3			3
New Hampshire	4		4			4		4		4		4				4
New Jersey	14		14			14		14		14		12				12
New Mexico	3		3			3		3		3						
New York	45		45			45		45		45		39				39
North Carolina	12			12			12	12		12			12			12
North Dakota	5		5			5		5		5		4				4
Ohio	24		24			24		24		24		23				23
Oklahoma	10			10			10	10		10			7			
Oregon	5		5			5		5		5		4				4
Pennsylvania	38		38			38		38		38		34				34
Rhode Island		5		5			5	5		5		4				4
South Carolina		9		9			9	9		9			9			9
South Dakota	5		5			5		5		5		4				4
Tennessee	12			12			12	12		12			12			12
Texas	20			20			20	20		20			18			18
Utah	4		4			4		4				4				4
Vermont	4		4			4		4			4	3				3
Virginia	12			12			12	12		12			12			12
Washington	7			7			7	7		7		5				5
West Virginia	8		8			8		8		8		7				7
Wisconsin	13			13			13	13		13		13				13
Wyoming	3		3			3		3		3		3				3
Total	444	87	382	136	13	404	127	277	254	435	88	8	321	162	336	140

\*The electoral vote is cast on the second Monday of January next following the presidential election.



## UNITED STATES GOVERNMENT

*President*—Herbert Hoover, of California. Salary \$75,000.

*Vice-President*—Charles Curtis, of Kansas. Salary \$15,000.

## CABINET OFFICERS

(Salary, \$15,000 per annum each.)

*Secretary of State*—Henry L. Stimson, of New York.

*Secretary of the Treasury*—Andrew W. Mellon, of Pennsylvania.

*Secretary of War*—Patrick J. Hurley, of Oklahoma.

*Attorney General*—William D. Mitchell, of Minnesota.

*Postmaster General*—Walter F. Brown, of Ohio.

*Secretary of the Navy*—Charles Francis Adams, of Massachusetts.

*Secretary of the Interior*—Ray Lyman Wilbur, of California.

*Secretary of Agriculture*—Arthur M. Hyde, of Missouri.

*Secretary of Commerce*—Robert P. Lamont, of Illinois.

*Secretary of Labor*—William N. Doak, of Virginia.

## SUPREME COURT OF THE UNITED STATES

(Salaries: Chief Justice, \$20,500; Associate Justices, \$20,000 per annum each)

*Chief Justice*—Charles Evans Hughes, of New York; appointed 1930.

*Associate Justices*—Oliver Wendell Holmes, of Massachusetts; appointed 1902.

Willis Van Devanter, of Wyoming; appointed 1910.

James Clark McReynolds, of Tennessee; appointed 1914.

Louis Dembitz Brandeis, of Massachusetts; appointed 1916.

George Sutherland, of Utah; appointed 1922.

Pierce Butler, of Minnesota; appointed 1922.

Harlan F. Stone, of New York; appointed 1925.

Owen J. Roberts, of Pennsylvania; appointed 1930.

## DEPARTMENT OF STATE

*Secretary of State*—Henry L. Stimson.

*Undersecretary of State*—Joseph P. Cotton.

*Assistant Secretary*—Wilbur J. Carr.

*Assistant Secretary*—William R. Castle, Jr.

*Assistant Secretary*—Francis White.

*Assistant Secretary*—-----

*Chief Clerk*—E. J. Ayers.

## DEPARTMENT OF THE TREASURY

*Secretary of the Treasury*—Andrew W. Mellon.

*Undersecretary*—Ogden L. Mills.

*Assistant Secretary in charge of Fiscal Offices*—Walter E. Hope.

*Assistant Secretary in charge of Public Buildings and Miscellaneous*—Ferry K. Heath.

*Assistant Secretary in charge of Customs, Coast Guard and Prohibition*—Seymour Lowman.

*Treasurer of the United States*—W. O. Woods.

*Director Bureau of the Budget*—Col. J. Clawson Roop.

*Register of the Treasury*—Edward E. Jones.

*Comptroller of the Currency*—J. W. Pole.

*Commissioner of Internal Revenue*—David Burnet.

*Director of the Mint*—Robert J. Grant.

*Chief Clerk*—F. A. Birgfeld.

## DEPARTMENT OF WAR

*Secretary of War*—Patrick J. Hurley.  
*Assistant Secretary*—Frederick H. Payne.  
*Assistant Secretary*—F. Turbee Davison.  
*Administr. Asst.*—John W. Martyn.  
*Chief of General Staff*—Gen. Douglas MacArthur.  
*Adjutant General*—Maj. Gen. Charles H. Bridges.  
*Inspector General*—Maj. Gen. H. A. Drum.  
*Judge Advocate General*—Maj. Gen. Edward A. Kreger.  
*Quartermaster General*—Maj. Gen. J. L. DeWitt.  
*Surgeon General*—Maj. Gen. M. W. Ireland.  
*Chief of Bureau of Insular Affairs*—Brig. Gen. Francis L. Parker.  
*Chief of Militia Bureau*—Maj. Gen. William G. Everson.

## DEPARTMENT OF JUSTICE

*Attorney General*—William D. Mitchell.  
*Assistant to the Attorney General*—John Lord O'Brian.  
*Solicitor General*—Thomas Day Thacher.  
*Assistant Attorneys General*—Seth W. Richardson, Charles P. Sisson, G. Aaron Youngquist, Charles B. Rugg.  
*Solicitor of the Department of State*—Green H. Hackworth.  
*Solicitor of the Treasury*—Robert J. Mawhinney.  
*Solicitor of the Department of Commerce*—Ephriam F. Morgan.  
*Solicitor of the Department of Labor*—Theodore G. Risley.  
*Chief Agent and Chief Clerk*—John W. Gardner.

## POST OFFICE DEPARTMENT

*Postmaster General*—Walter F. Brown.  
*First Assistant Postmaster General*—Arch Coleman.  
*Second Assistant Postmaster General*—Warren I. Glover.  
*Third Assistant Postmaster General*—Frederic A. Tilton.  
*Fourth Assistant Postmaster General*—John W. Philip.  
*Director of Postal Savings System*—William T. S. Rollins.  
*Chief Clerk*—Audus T. Davis.  
*Solicitor*—Horace J. Donnelly.

## DEPARTMENT OF THE NAVY

*Secretary of the Navy*—Charles Francis Adams.  
*Assistant Secretary*—Ernest L. Jahncke.  
*Assistant Secretary of Aeronautics*—Davis S. Ingalls.  
*Chief of Naval Operations*—Admiral William V. Pratt.  
*Chief of Bureau of Navigation*—Rear Admiral F. B. Upham.  
*Chief of Bureau of Medicine and Surgery*—Rear Admiral Charles E. Riggs.  
*Superintendent of Naval Observatory*—Capt. J. F. Hellweg.  
*Chief of Bureau of Yards and Docks*—Rear Admiral A. L. Parsons.  
*Chief of Bureau of Ordnance*—Rear Admiral William D. Leahy.  
*Chief of Bureau of Construction and Repair*—Rear Admiral Geo. H. Rock.  
*Chief of Bureau of Engineering*—Rear Admiral H. E. Yarnell.  
*Chief of Bureau of Supplies and Accounts*—Rear Admiral Joseph J. Cheatham.  
*Chief of Bureau of Aeronautics*—Rear Admiral William A. Moffett.  
*Judge Advocate General*—Rear Admiral David F. Sellers.  
*Hydrographer*—Rear Admiral W. R. Gherhardi.  
*Chief Clerk*—F. S. Curtis.

## DEPARTMENT OF THE INTERIOR

*Secretary of the Interior*—Ray Lyman Wilbur.  
*First Assistant Secretary*—Joseph M. Dixon.  
*Assistant Secretary*—John H. Edwards.  
*Administrative Assistant*—Ebert K. Burlew.  
*Executive Assistant*—Charles A. Dobbel.  
*Executive Assistant*—Northcutt Ely.  
*Chief Clerk*—W. B. Acker.  
*Solicitor*—Edward C. Finney.  
*Commissioner of the General Land Office*—Charles C. Moore.  
*Commissioner of Indian Affairs*—Charles J. Rhoads.  
*Commissioner of Education*—William John Cooper.  
*Director of Geological Survey*—W. C. Mendenhall (Acting).  
*Commissioner of Bureau of Reclamation*—Dr. Elwood Mead.  
*Director of National Park Service*—Horace M. Albright.  
*Superintendent, St. Elizabeth's Hospital*—Dr. William A. White.  
*Surgeon-in-Chief, Freedmen's Hospital*—Dr. William A. Warfield.  
*Governor of Alaska*—George A. Parks.  
*Governor of Hawaii*—Lawrence M. Judd.

## DEPARTMENT OF AGRICULTURE

*Secretary of Agriculture*—Arthur M. Hyde.  
*Assistant Secretary*—Renick W. Dunlap.  
*Director of Scientific Work*—Albert F. Woods.  
*Director of Regulatory Work*—Walter G. Campbell.  
*Director of Extension Work*—Clyde W. Warburton.  
*Director of Information*—Milton S. Eisenhower.  
*Director of Personnel & Business Administration*—Warner W. Stockberger.  
*Solicitor*—Elton L. Marshall.  
*Chief, Weather Bureau*—Charles F. Marvin.  
*Chief, Bureau of Animal Industry*—John R. Mohler.  
*Chief, Bureau of Plant Industry*—William A. Taylor.  
*Chief, Bureau of Dairy Industry*—Ollie E. Reed.  
*Chief, Forest Service*—Robert Y. Stuart.  
*Chief, Bureau of Chemistry and Soils*—Henry G. Knight.  
*Chief, Bureau of Entomology*—Charles L. Marlatt.  
*Chief, Bureau of Biological Survey*—Paul G. Redington.  
*Chief, Bureau of Public Roads*—Thomas H. MacDonald.  
*Chief, Bureau of Agricultural Economics*—Nils A. Olsen.  
*Chief, Bureau of Home Economics*—Miss Louise Stanley.  
*In Chg. Food—Drug Administration*—W. G. Campbell.  
*Chief, Grain Futures Administration*—Joseph W. T. Duvel.  
*Librarian of the Department*—Miss Claribel R. Barnett.  
*Chief, Plant Quarantine & Control Administration*—Lee A. Strong.

## DEPARTMENT OF COMMERCE

*Secretary of Commerce*—Robert P. Lamont.  
*Assistant Secretary*—Julius Klein.  
*Assistant Secretary of Aeronautics*—Clarence M. Young.  
*Administrative Assistant to the Secretary*—Malcolm Kerlin.  
*Disbursing Clerk*—Charles E. Molster.  
*Chief, Appointment Division*—Edward J. Gardner.  
*Chief, Division of Publications*—Thomas F. McKoon.  
*Chief, Division of Supplies*—Walter S. Erwin.  
*Solicitor*—Ephriam F. Morgan.  
*Private Secretary to the Secretary*—Arthur W. Coombs.

*Director, Bureau of Mines*—Scott Turner.  
*Chief, Radio Division*—William D. Terrell.  
*Director of the Census*—William M. Steuart.  
*Commissioner of Fisheries*—Henry O'Malley.  
*Director of Foreign and Domestic Commerce*—William L. Cooper.  
*Director of Bureau of Standards*—George K. Burgess.  
*Director Coast and Geodetic Survey*—R. S. Patton.  
*Commissioner of Lighthouses*—George R. Putnam.  
*Commissioner of Navigation*—Arthur J. Tyrer.  
*Supervising Inspector General Steamboat, Inspection Service*—Dickerson N. Hoover.  
*Commissioner of Patents*—Thomas E. Robertson.  
*Chief Clerk and Superintendent*—E. W. Libbey.

## DEPARTMENT OF LABOR

*Secretary of Labor*—William N. Doak.  
*Assistant Secretary of Labor*—Robe Carl White.  
*Second Assistant Secretary of Labor*—W. W. Husband.  
*Director of Conciliation Service*—Hugh L. Kerwin.  
*Commissioner General of Immigration*—Harry E. Hull.  
*Chief, Children's Bureau*—Grace Abbott.  
*Director, Women's Bureau*—Mary Anderson.  
*Director General of Employment*—Francis I. Jones.  
*Commissioner of Naturalization*—Raymond F. Crist.  
*Commissioner of Labor Statistics*—Ethelbert Stewart.  
*Chief Clerk*—Samuel J. Gompers.

## INDEPENDENT OFFICES AND COMMISSIONS

*Interstate Commerce Commission*—Commissioners, Ezra Brainerd, Jr., Chairman, Balthasar H. Meyer, Clyde B. Aitchison, Joseph B. Eastman, Frank McManamy, Claude R. Porter, Patrick J. Farrell, Ernest I. Lewis, William E. Lee, Hugh M. Tate, Charles D. Mahaffie.  
*Civil Service Commission*—Commissioners, Thomas E. Campbell, President, George R. Wales, Miss Jessie Dell.  
*Library of Congress*—Librarian, Herbert Putnam.  
*Government Printing Office*—Public Printer, George H. Carter.  
*Railroad Administration*—Director General, Andrew W. Mellon.  
*Federal Reserve Board*—Governor, Eugene Meyer.  
*Federal Trade Commission*—Commissioners, C. W. Hunt, Chairman; Garland S. Ferguson, Jr., Charles H. March, William E. Humphrey, Edgar A. McCulloch.  
*Tariff Commission*—Chairman, Henry P. Fletcher; Vice Chairman, Thomas Walker Page; Commissioners, John Lee Coulter, Alfred P. Dennis, Edgar B. Brossard, Lincoln Dixon.

## SEVENTY-SECOND CONGRESS

## MEMBERS OF THE SENATE

Republicans in roman (48); Democrats in *italic* (47); Farmer-Labor in SMALL CAPITALS (1)

- Alabama—*Hugo Black* and *John H. Bankhead*.  
 Arizona—*Henry F. Ashurst* and *Carl Hayden*.  
 Arkansas—*Joseph T. Robinson* and *Thaddeus H. Caraway*.  
 California—Hiram W. Johnson and Samuel M. Shortridge.  
 Colorado—Charles W. Waterman and *Edward P. Costigan*.  
 Connecticut—Hiram Bingham and Frederic C. Walcott.  
 Delaware—Daniel O. Hastings and John G. Townsend, Jr.  
 Florida—*Duncan U. Fletcher* and *Park Trammell*.  
 Georgia—*William J. Harris* and *Walter F. George*.  
 Idaho—William E. Borah and John Thomas.  
 Illinois—Otis F. Glenn and *J. Hamilton Lewis*.  
 Indiana—James E. Watson and Arthur R. Robinson.  
 Iowa—Smith W. Brookhart and L. J. Dickinson.  
 Kansas—Arthur Capper and *George McGill*.  
 Kentucky—*Alben W. Barkley* and *M. M. Logan*.  
 Louisiana—*Edwin S. Broussard* and *Huey P. Long*.  
 Maine—Frederick Hale and Wallace H. White, Jr.  
 Maryland—*Millard E. Tydings* and Phillips Lee Goldsborough.  
 Massachusetts—*David I. Walsh* and *Marcus A. Coolidge*.  
 Michigan—James Couzens and Arthur H. Vandenberg.  
 Minnesota—HENRIK STIMPSTEAD and Thomas D. Schall.  
 Mississippi—*Pat Harrison* and *Hubert D. Stephens*.  
 Missouri—*Harry B. Hawes* and Roscoe C. Patterson.  
 Montana—*Thomas J. Walsh* and *Burton K. Wheeler*.  
 Nebraska—George W. Norris and Robert B. Howell.  
 Nevada—*Key Pittman* and Tasker L. Oddie.  
 New Hampshire—George H. Moses and Henry W. Keyes.  
 New Jersey—Hamilton F. Kean and Dwight W. Morrow.  
 New Mexico—*Sam G. Bratton* and Bronson Cutting.  
 New York—*Royal S. Copeland* and *Robert F. Wagner*.  
 North Carolina—*Josiah W. Bailey* and *Cameron Morrison*.<sup>1</sup>  
 North Dakota—Lynn J. Frazier and Gerald P. Nye.  
 Ohio—Simeon D. Fess and *Robert J. Bulkley*.  
 Oklahoma—*Elmer Thomas* and *Thomas P. Gore*.  
 Oregon—Charles L. McNary and Frederick Steiwer.  
 Pennsylvania—David A. Reed and James J. Davis.  
 Rhode Island—Jesse H. Metcalf and Felix Hebert.  
 South Carolina—*Ellison D. Smith* and *James F. Byrnes*.  
 South Dakota—Peter Norbeck and *W. J. Bulow*.  
 Tennessee—*Kenneth McKellar* and *Cordell Hull*.  
 Texas—*Morris Sheppard* and *Tom Connolly*.  
 Utah—Reed Smoot and *William H. King*.  
 Vermont—Porter H. Dale and Frank C. Partridge.<sup>2</sup>  
 Virginia—*Claude A. Swanson* and *Carter Glass*.  
 Washington—Wesley L. Jones and *C. C. Dill*.  
 West Virginia—Henry D. Hatfield and *M. M. Neely*.  
 Wisconsin—Robert M. La Follette, Jr., and John J. Blaine.  
 Wyoming—*John B. Kendrick* and Robert D. Carey.

<sup>1</sup>Appointed Dec. 13, 1930, to fill vacancy caused by death of Lee S. Overman, Dec. 12, 1930.

<sup>2</sup>Appointed Dec. 23, 1930, to fill vacancy caused by death of Frank L. Greene, Dec. 17, 1930.

## MEMBERS OF HOUSE OF REPRESENTATIVES

Compiled by Wm. Tyler Page, Clerk of House of Representatives

Republicans in roman (217); Democrats in *italic* (216); Farmer-Labor in SMALL CAPS (1). Those marked \* served in the Seventy-first Congress. Those marked † served in a previous Congress. Whole number, 435. Vacant, 1. Predecessors of incoming Members in brackets [ ].

## ALABAMA

1. \**John McDuffie*, Monroeville.
2. \**Lister Hill*, Montgomery.
3. \**Henry B. Steagall*, Ozark.
4. \**Lamar Jeffers*, Anniston.
5. \**La Fayette, L. Patterson*, Dadeville.
6. \**William B. Oliver*, Tuscaloosa.
7. \**Miles C. Allgood*, Allgood.
8. \**Edward B. Almon*, Tuscumbia.
9. \**George Huddleston*, Birmingham.
10. \**William B. Bankhead*, Jasper.

## ARIZONA

At Large—\**Lewis W. Douglas*, Phoenix.

## ARKANSAS

1. \**William J. Driver*, Osceola.
2. *John E. Miller* [*Pearl Peden Oldfield*], Searcy.
3. \**Claude A. Fuller*, Eureka Springs.
4. \**Effiegene Wingo*, De Queen.
5. \**Heartsill Ragon*, Clarksville.
6. \**D. D. Glover*, Malvern.
7. \**Tilman B. Parks*, Camden.

## CALIFORNIA

1. \**Clarence F. Lea*, Santa Rosa.
2. \**Harry L. Englebright*, Nevada City.
3. *Charles F. Curry, Jr.*, Sacramento.
4. \**Florence P. Kahn*, San Francisco.
5. \**Richard J. Welch*, San Francisco.
6. \**Albert E. Carter*, Oakland.
7. \**Henry E. Barbour*, Fresno.
8. \**Arthur M. Free*, San Jose.
9. \**W. E. Evans*, Glendale.
10. \**Joe Crail*, Los Angeles.
11. \**Phil D. Swing*, El Centro.

## COLORADO

1. \**William R. Eaton*, Denver.
2. \**Charles B. Timberlake*, Sterling.
3. \**Guy U. Hardy*, Canon City.
4. \**Edward T. Taylor*, Glenwood Springs.

## CONNECTICUT

1. †*Augustine Lonergan* [*E. Hart Fenn*], Hartford.

2. \**Richard P. Freeman*, New London.
3. \**John Q. Tilson*, New Haven.
4. *William L. Tierney* [*Schuyler Merritt*], Greenwich.
5. \**Edward W. Goss*, Waterbury.

## DELAWARE

At Large—\**Robert G. Houston*, Georgetown.

## FLORIDA

1. \**Herbert J. Drane*, Lakeland.
2. \**R. A. Green*, Starke.
3. \**Tom A. Yon*, Tallahassee.
4. \**Ruth Bryan Owen*, Miami.

## GEORGIA

1. \**Charles G. Edwards*, Savannah.
2. \**E. E. Cox*, Camilla.
3. \**Charles R. Crisp*, Americus.
4. \**William C. Wright*, Newnan.
5. \**Robert Ramspeck*, Decatur.
6. \**Samuel Rutherford*, Forsyth.
7. \**Malcolm C. Tarver*, Dalton.
8. \**Charles H. Brand*, Athens.
9. *John S. Wood* [*Thomas M. Bell*], Canton.
10. \**Carl Vinson*, Milledgeville.
11. \**William C. Lanford*, Douglas.
12. \**William W. Larsen*, Dublin.

## IDAHO

1. \**Burton L. French*, Moscow.
2. \**Addison T. Smith*, Twin Falls.

## ILLINOIS

1. \**Oscar De Priest*, Chicago.
2. \**Morton D. Hull*, Chicago.
3. *Edward A. Kelly* [*Elliott W. Sproul*], Chicago.
4. *Harry P. Beam* [*Thomas A. Doyle*], Chicago.
5. \**Adolph J. Sabath*, Chicago.
6. \**James T. Igoe*, Chicago.
7. *Leonard W. Schuetz* [*M. A. Michaelson*], Chicago.
8. *Peter C. Granata* [*Stanley Henry Kunz*], Chicago.
9. \**Fred A. Britten*, Chicago.

## MEMBERS OF HOUSE OF REPRESENTATIVES—Continued

10. \*Carl R. Chindblom, Chicago.
11. \*Frank R. Reid, Aurora.
12. \*John T. Buckbee, Rockford.
13. \*William R. Johnson, Freeport.
14. \*John C. Allen, Monmouth.
15. \*Burnett M. Chipfield, Canton.
16. \*William E. Hull, Peoria.
17. \*Homer W. Hall, Bloomington.
18. \*William P. Holaday, Georgetown.
19. \*Charles Adkins, Decatur.
20. \*Henry T. Rainey, Carrollton.
21. †J. Earl Major [Frank M. Ramey], Hillsboro.
22. Charles A. Karch [Ed. M. Irwin], East St. Louis.
23. \*William W. Arnold, Robinson.
24. \*Claude V. Parsons, Golconda.
25. Kent E. Keller [Edward E. Denison], Ava.

At Large—\*Richard Yates, Springfield.  
 William H. Dieterich [Ruth Hanna McCormick], Beardstown.

## INDIANA

1. John W. Boehne, Jr. [Harry E. Rowbottom], Evansville.
2. \*Arthur H. Greenwood, Washington.
3. Eugene B. Crowe [James W. Dunbar], Bedford.
4. \*Harry C. Canfield, Batesville.
5. Cortland C. Gillen [Noble J. Johnson], Greencastle.
6. William H. Larrabee [Richard N. Elliott], New Palestine.
7. \*Louis Ludlow, Indianapolis.
8. \*Albert H. Vestal, Anderson.
9. \*Fred S. Purnell, Attica.
10. \*William R. Wood, La Fayette.
11. Glenn Griswold [Albert R. Hall], Peru.
12. \*David Hogg, Fort Wayne.
13. Samuel B. Pettengill [Andrew J. Hickey], South Bend.

## IOWA

1. \*W. F. Kopp, Mount Pleasant.
2. B. M. Jacobsen [F. D. Letts], Clinton.
3. \*T. J. B. Robinson, Hampton.
4. \*Gilbert N. Haugen, Northwood.
5. \*Cyrenus Cole, Cedar Rapids.
6. \*C. William Ramseyer, Bloomfield.
7. \*Cassius C. Dowell, Des Moines.
8. \*Lloyd Thurston, Osceola.

9. \*Charles E. Swanson, Council Bluffs
10. Fred C. Gilchrist [L. J. Dickinson], Laurens.
11. \*Ed H. Campbell, Battle Creek.

## KANSAS

1. \*W. P. Lambertson, Fairview.
2. \*U. S. Guyer, Kansas City.
3. Harold McGugin [W. H. Sproul], Coffeyville.
4. \*Homer Hoch, Marion.
5. \*James G. Strong, Blue Rapids.
6. \*Charles I. Sparks, Goodland.
7. \*Clifford R. Hope, Garden City.
8. \*William A. Ayres, Wichita.

## KENTUCKY

1. \*W. V. Gregory, Mayfield.
2. Glover H. Cary [John L. Dorsey, Jr.], Owensboro.
3. \*John W. Moore, Morgantown.
4. Cap R. Carden [J. D. Craddock], Munfordville.
5. \*Maurice H. Thatcher, Louisville.
6. Brent Spence [J. Lincoln Newhall], Fort Thomas.
7. †Virgil Chapman [Robert Blackburn], Paris.
8. †Ralph Gilbert [Lewis L. Walker], Shelbyville.
9. †Fred M. Vinson [Elva R. Kendall], Ashland.
10. A. J. May [Katherine Langley], Prestonsburg.
11. \*Charles Finley, Williamsburg.

## LOUISIANA

1. Joseph O. Fernandez [James O'Connor], New Orleans.
2. Paul H. Maloney [J. Zach Spearling], New Orleans.
3. \*Numa F. Montet, Thibodaux.
4. \*John N. Sandlin, Minden.
5. \*Riley J. Wilson, Ruston.
6. \*Bolivar E. Kemp, Amite.
7. \*René L. DeRouen, Ville Platte.
8. Vacant at time of going to press.

## MAINE

1. \*Carroll L. Beedy, Portland.
2. Donald B. Partridge [Wallace H. White, Jr.], Norway.
3. \*John E. Nelson, Augusta.
4. \*Donald F. Snow, Bangor.

## MEMBERS OF HOUSE OF REPRESENTATIVES—Continued

## MARYLAND

1. \**T. Alan Goldsborough*, Denton.
2. †*William P. Cole, Jr.* [Linwood L. Clark], Towson.
3. \**Vincent L. Palmisano*, Baltimore.
4. \**J. Charles Linthicum*, Baltimore.
5. \**Stephen W. Gambriel*, Laurel.
6. †*David J. Lewis* [Frederick N. Zihlman], Cumberland.

## MASSACHUSETTS

1. \**Allen T. Treadway*, Stockbridge.
2. \**William J. Granfield*, Longmeadow.
3. \**Frank H. Foss*, Fitchburg.
4. *Pehr G. Holmes* [George R. Stobbs], Worcester.
5. \**Edith Nourse Rogers*, Lowell.
6. \**A. Piatt Andrew*, Gloucester.
7. \**William P. Connery, Jr.*, Lynn.
8. \**Frederick W. Dallinger*, Cambridge.
9. \**Charles L. Underhill*, Somerville.
10. \**John J. Douglass*, Boston.
11. \**George Holden Tinkham*, Boston.
12. \**John W. McCormack*, Boston.
13. \**Robert Luce*, Waltham.
14. \**Richard B. Wigglesworth*, Milton.
15. \**Joseph W. Martin, Jr.*, North Attleboro.
16. \**Charles L. Gifford*, Cotuit.

## MICHIGAN

1. \**Robert H. Clancy*, Detroit.
2. \**Earl C. Michener*, Adrian.
3. \**Joseph L. Hooper*, Battle Creek.
4. \**John C. Ketcham*, Hastings.
5. \**Carl E. Mapes*, Grand Rapids.
6. *Seymour H. Person* [Grant M. Hudson], Lansing.
7. *Jesse P. Wolcott* [Louis C. Cramton], Port Huron.
8. \**Bird J. Vincent*, Saginaw.
9. \**James C. McLaughlin*, Muskegon.
10. \**Roy O. Woodruff*, Bay City.
11. \**Frank P. Bohn*, Newberry.
12. \**W. Frank James*, Hancock.
13. \**Clarence J. McLeod*, Detroit.

## MINNESOTA

1. \**Victor Christgau*, Austin.
2. \**Frank Clague*, Redwood Falls.
3. \**August H. Andresen*, Red Wing.
4. \**Melvin J. Maas*, St. Paul.
5. \**W. I. Nolan*, Minneapolis.

6. \**Harold Knutson*, St. Cloud.
7. \**PAUL J. KVALE*, Benson.
8. \**William A. Pittinger*, Duluth.
9. \**Conrad G. Selvig*, Crookston.
10. \**Godfrey G. Goodwin*, Cambridge.

## MISSISSIPPI

1. \**John E. Rankin*, Tupelo.
2. \**Wall Doxey*, Holly Springs.
3. \**W. M. Whittington*, Greenwood.
4. \**Jeff Busby*, Houston.
5. \**Ross A. Collins*, Meridian.
6. \**Robert S. Hall*, Hattiesburg.
7. \**Percy E. Quin*, McComb.
8. \**James W. Collier*, Vicksburg.

## MISSOURI

1. \**M. A. Romjue*, Macon.
2. \**Ralph F. Lozier*, Carrollton.
3. \**Jacob L. Milligan*, Richmond.
4. \**David Hopkins*, St. Joseph.
5. *Joseph B. Shannon* [Edgar C. Ellis], Kansas City.
6. †*C. C. Dickinson* [Thomas J. Halsey], Clinton.
7. †*Samuel C. Major* [John W. Palmer], Fayette.
8. \**William L. Nelson*, Columbia.
9. \**Clarence Cannon*, Elsberry.
10. \**Henry F. Niedringhaus*, St. Louis.
11. \**John J. Cochran*, St. Louis.
12. \**Leonidas C. Dyer*, St. Louis.
13. †*Clyde Williams* [Charles E. Kiefner], Hillsboro.
14. †*James F. Fulbright* [Dewey Short], Doniphan.
15. \**Joe J. Manlove*, Joplin.
16. *William E. Barton* [Rowland L. Johnston], Houston.

## MONTANA

1. \**John M. Evans*, Missoula.
2. \**Scott Leavitt*, Great Falls.

## NEBRASKA

1. \**John H. Morehead*, Falls City.
2. *Malcolm B. Baldrige* [Willis G. Sears], Omaha.
3. \**Edgar Howard*, Columbus.
4. †*J. N. Norton* [Charles H. Sloan], Polk.
5. †*A. C. Shallenberger* [Fred G. Johnson], Alma.
6. \**Robert G. Simmons*, Scottsbluff.

## NEVADA

- At Large*—\**Samuel S. Arentz*, Simpson.



## MEMBERS OF HOUSE OF REPRESENTATIVES—Continued

## NEW HAMPSHIRE

1. \*Fletcher Hale, Laconia.
2. \*Edward H. Wason, Nashua.

## NEW JERSEY

1. \*Charles A. Wolverton, Camden.
2. \*Isaac Bacharach, Atlantic City.
3. *William H. Sutphin* [Harold G. Hoffman], Matawan.
4. \*Charles A. Eaton, North Plainfield.
5. \*Ernest R. Ackerman, Plainfield.
6. \*Randolph Perkins, Woodcliff Lake.
7. \*George N. Seger, Passaic.
8. \*Fred A. Hartley, Jr., Newark.
9. Peter A. Cavicchia [Franklin W. Fort], Newark.
10. \*Frederick R. Lehlbach, Newark.
11. \*Oscar L. Auf der Heide, West New York.
12. \*Mary T. Norton, Jersey City.

## NEW MEXICO

*At Large*—Dennis Chavez [Albert Galatin Simms], Albuquerque.

## NEW YORK

1. \*Robert L. Bacon, Westbury.
2. \*William F. Brunner, Rockaway Park.
3. \*George W. Lindsay, Brooklyn.
4. \*Thomas H. Cullen, Brooklyn.
5. \*Loring M. Black, Jr., Brooklyn.
6. \*Andrew L. Somers, Brooklyn.
7. *Matthew V. O'Malley*<sup>1</sup>, Brooklyn.
8. \*Patrick J. Carley, Brooklyn.
9. *Stephen A. Rudd*<sup>2</sup>, Brooklyn.
10. \*Emanuel Celler, Brooklyn.
11. \*Anning S. Prall, W. New Brighton.
12. \*Samuel Dickstein, New York City.
13. \*Christopher D. Sullivan, New York City.
14. \*William I. Sirovich, New York City.
15. \*John J. Boylan, New York City.
16. \*John J. O'Connor, New York City.
17. \*Ruth Pratt, New York City.
18. \*Martin J. Kennedy, New York City.
19. \*Sol Bloom, New York City.

20. \*Fiorello H. LaGuardia, New York City.
21. \*Joseph A. Gavagan, New York City.
22. \*Anthony J. Griffin, New York City.
23. \*Frank Oliver, Bronx.
24. \*James M. Fitzpatrick, Bronx.
25. Charles D. Millard [J. Mayhew Wainwright], Tarrytown.
26. \*Hamilton Fish, Jr., Garrison.
27. \*Harcourt J. Pratt, Highland.
28. \*Parker Corning, Albany.
29. \*James S. Parker, Salem.
30. \*Frank Crowther, Schenectady.
31. \*Bertrand H. Snell, Potsdam.
32. \*Francis D. Culkin, Oswego.
33. \*Frederick M. Davenport, Clinton.
34. \*John D. Clarke, Fraser.
35. \*Clarence E. Hancock, Syracuse.
36. \*John Taber, Auburn.
37. \*Gale H. Stalker, Elmira.
38. \*James L. Whitley, Rochester.
39. \*Archie D. Sanders, Stafford.
40. Walter G. Andrews [S. Wallace Dempsey], Buffalo.
41. \*Edmund F. Cooke, Alden.
42. \*James M. Mead, Buffalo.
43. \*Daniel A. Reed, Dunkirk.

## NORTH CAROLINA

1. \*Lindsey Warren, Washington.
2. \*John H. Kerr, Warrenton.
3. \*Charles L. Abernethy, New Bern.
4. \*Edward W. Pou, Smithfield.
5. \*Frank Hancock, Oxford.
6. \*J. Bayard Clark, Fayetteville.
7. *Walter Lambeth* [Hinton James], Thomasville.
8. \*Robert L. Doughton, Laurel Springs.
9. †*Alfred L. Bulwinkle* [Charles A. Jonas], Gastonia.
10. †*Zebulon Weaver* [George M. Pritchard], Asheville.

## NORTH DAKOTA

1. \*Olger B. Burtness, Grand Forks.
2. \*Thomas Hall, Bismarck.
3. \*James H. Sinclair, Kenmare.

## OHIO

2. \*William E. Hess, Cincinnati.

<sup>1</sup>Elected Feb. 17, 1931, to fill vacancy caused by death of John F. Quayle. Nov. 27, 1930.

<sup>2</sup>Elected Feb. 17, 1931, to fill vacancy caused by death of David J. O'Connell, Dec. 29, 1930.

## MEMBERS OF HOUSE OF REPRESENTATIVES—Continued

3. *Byron B. Harlan* [Roy G. Fitzgerald], Dayton.
4. \**John L. Cable*, Lima.
5. *Frank C. Kniffin* [Charles J. Thompson], Napoleon.
6. *James G. Polk* [Charles C. Kearns], Highland.
7. \**Charles Brand*, Urbana.
8. \**Grant E. Mouser, Jr.*, Marion.
9. *Wilbur M. White* [W. W. Chalmers], Toledo.
10. \**Thomas A. Jenkins*, Ironton.
11. \**Mell G. Underwood*, New Lexington.
12. *Arthur P. Lamneck* [John C. Speaks], Columbus.
13. *William L. Fiesinger* [Joe E. Baird], Sandusky.
14. \**Francis Seiberling*, Akron.
15. \**C. Ellis Moore*, Cambridge.
16. \**C. B. McClintock*, Canton.
17. *Charles West* [William M. Morgan], Granville.
18. \**Frank Murphy*, Steubenville.
19. \**John G. Cooper*, Youngstown.
20. \**Charles A. Mooney*, Cleveland.
21. \**Robert Crosser*, Cleveland.
22. \**Chester C. Bolton*, Cleveland.
10. \**J. Roland Kinzer*, Lancaster.
11. *Patrick J. Boland* [Laurence H. Watres], Scranton.
12. \**C. Murray Turpin*, Kingston.
13. \**George F. Brumm*, Minersville.
14. *Norton Lichtenwalner* [Charles J. Esterly], Allentown.
15. \**Louis T. McFadden*, Canton.
16. \**Robert F. Rich*, Woolrich.
17. \**Frederick W. Magrady*, Mount Carmel.
18. \**Edward M. Beers*, Mount Union.
19. \**I. H. Doutrich*, Harrisburg.
20. \**J. Russell Leech*, Ebensburg.
21. \**J. Banks Kurtz*, Altoona.
22. *Harry L. Haines* [Franklin Menges], Red Lion.
23. \**J. Mitchell Chase*, Clearfield.
24. \**Samuel A. Kendall*, Meyersdale.
25. \**Henry W. Temple*, Washington.
26. \**J. Howard Swick*, Beaver Falls.
27. \**Nathan L. Strong*, Brookville.
28. \**Thomas C. Cochran*, Mercer.
29. \**Milton W. Shreve*, Erie.
30. \**William R. Coyle*, Bethlehem.
31. \**Adam M. Wyant*, Greensburg.
32. \**Edmund F. Erk*, Pittsburgh.
33. \**Clyde Kelly*, Edgewood.
34. \**Patrick J. Sullivan*, Pittsburgh.
35. \**Harry A. Estep*, Pittsburgh.
36. \**Guy E. Campbell*, Crafton.

## OKLAHOMA

1. *Wesley E. Disney* [Charles O'Connor], Tulsa.
2. \**William W. Hastings*, Tablequah.
3. \**Wilburn Cartwright*, McAlester.
4. \**Tom D. McKeown*, Ada.
5. †*F. B. Swank* [U. S. Stone], Norman.
6. \**Jed Johnson*, Anadarko.
7. \**James V. McClintic*, Snyder.
8. \**M. C. Garber*, Enid.

## OREGON

1. \**Willis C. Hawley*, Salem.
2. \**Robert R. Butler*, The Dalles.
3. *Charles H. Martin* [Franklin F. Korell], Portland.

## PENNSYLVANIA

1. \**James M. Beck*, Philadelphia.
2. \**George S. Graham*, Philadelphia.
3. \**Harry C. Ransley*, Philadelphia.
4. \**Benjamin M. Golder*, Philadelphia.
5. \**James J. Connolly*, Philadelphia.
6. \**George A. Welsh*, Philadelphia.
7. \**George P. Darrow*, Philadelphia.
8. \**James Wolfenden*, Upper Darby.
9. \**Henry W. Watson*, Langhorne.

## RHODE ISLAND

1. \**Clark Burdick*, Newport.
2. \**Richard S. Aldrich*, Warwick.
3. \**Francis B. Condon*, Pawtucket.

## SOUTH CAROLINA

1. \**Thomas S. McMillan*, Charleston.
2. \**Butler B. Hare*, Saluda.
3. \**Fred H. Dominick*, Newberry.
4. \**John J. McSwain*, Greenville.
5. \**William F. Stevenson*, Cheraw.
6. \**Allard H. Gasque*, Florence.
7. \**Hampton P. Fulmer*, Orangeburg.

## SOUTH DAKOTA

1. \**Charles A. Christopherson*, Sioux Falls.
2. \**Royal C. Johnson*, Aberdeen.
3. \**William Williamson*, Rapid City.

## TENNESSEE

1. *O.B. Lovette* [B. Carroll Reece], Greenville.
2. \**J. Will Taylor*, La Follette.

## MEMBERS OF HOUSE OF REPRESENTATIVES—Continued

3. \**S. D. McReynolds*, Chattanooga.
4. *J. R. Mitchell* [*Cordell Hull*], Crossville.
5. \**Ewin L. Davis*, Tullahoma.
6. \**Joseph W. Byrns*, Nashville.
7. \**Edward E. Eslick*, Pulaski.
8. \**Gordon Browning*, Huntingdon.
9. \**Jere Cooper*, Dyersburg.
10. *E.H. Crump* [*Hubert F. Fisher*], Memphis.

## TEXAS

1. \**Wright Patman*, Texarkana.
2. *Martin Dies* [*John C. Box*], Orange.
3. \**Morgan G. Sanders*, Canton.
4. \**Sam Rayburn*, Bonham.
5. \**Hatton W. Sumners*, Dallas.
6. \**Luther A. Johnson*, Corsicana.
7. \**Clay Stone Briggs*, Galveston.
8. \**Daniel E. Garrett*, Houston.
9. \**Joseph J. Mansfield*, Columbus.
10. \**James P. Buchanan*, Brenham.
11. \**O. H. Cross*, Waco.
12. \**Fritz G. Lanham*, Fort Worth.
13. \**Guinn Williams*, Decatur.
14. \**Harry M. Wurzbach*, San Antonio.
15. \**John N. Garner*, Uvalde.
16. *R. Ewing Thomason* [*C. B. Hudspeth*], El Paso.
17. \**Thomas L. Blanton*, Abilene.
18. \**Marvin Jones*, Amarillo.

## UTAH

1. \**Don B. Colton*, Vernal.
2. \**Frederick C. Loofbourow*, Salt Lake City.

## VERMONT

1. *John E. Weeks* [*Elbert S. Brigham*], Middlebury.
2. \**Ernest W. Gibson*, Brattleboro.

## VIRGINIA

1. \**Schuyler Otis Bland*, Newport News.
2. \**Menalcus Lankford*, Norfolk.
3. \**Andrew J. Montague*, Richmond.
4. \**Patrick Henry Drewry*, Petersburg.
5. *Thomas G. Burch* [*Joseph Whitehead*], Martinsville.
6. \**Clifton A. Woodrum*, Roanoke.
7. *John W. Fishburne* [*J. A. Garber*], Charlottesville.
8. *Howard W. Smith* [*R. Walton Moore*], Alexandria.

9. *John W. Flannagan, Jr.* [*Joseph C. Shaffer*], Bristol.
10. \**Henry St. George Tucker*, Lexington.

## WASHINGTON

1. *Ralph A. Horr* [*John F. Miller*], Seattle.
2. \**Lindley H. Hadley*, Bellingham.
3. \**Albert Johnson*, Hoquiam.
4. \**John W. Summers*, Walla Walla.
5. \**Sam B. Hill*, Waterville.

## WEST VIRGINIA

1. \**Carl G. Bachmann*, Wheeling.
2. \**Frank L. Bowman*, Morgantown.
3. *Lynn S. Hornor* [*John M. Wolverton*], Clarksburg.
4. \**Robert L. Hogg*, Point Pleasant.
5. \**Hugh Ike Shott*, Bluefield.
6. \**Joe L. Smith*, Beckley.

## WISCONSIN

1. (1)
2. \**Charles A. Kading*, Watertown.
3. \**John M. Nelson*, Madison.
4. \**John C. Shafer*, Milwaukee.
5. \**William H. Stafford*, Milwaukee.
6. \**Michael K. Reilly*, Fond du Lac.
7. *Gardner R. Withrow* [*Merlin Hull*], La Crosse.
8. *Gerald J. Boileau* [*Edward E. Browne*], Wausau.
9. \**George J. Schneider*, Appleton.
10. \**James A. Frear*, Hudson.
11. \**Hubert H. Peavey*, Washburn.

## WYOMING

*At Large*—\**Vincent Carter*, Kemmerer.

## ALASKA

*Delegate*—†*James Wickersham* [*Dan A. Sutherland*], Juneau.

## HAWAII

*Delegate*—\**Victor S. K. Houston*, Honolulu.

## PHILIPPINE ISLANDS

*Resident Commissioner*

\**Camilo Osias*<sup>2</sup>, Balaoan.

\**Pedro Guevara*<sup>2</sup>, Santa Cruz.

## PORTO RICO

*Resident Commissioner*

\**Felix Cordova Davila*<sup>2</sup>, San Juan.

<sup>1</sup>Vacancy caused by death of Henry Allen Cooper, Mar. 1. 1931.

<sup>2</sup>Nationalist. Elected for a term of three years, beginning Mar. 4. 1929.

<sup>3</sup>Unionist. Elected for a term of four years, beginning Mar. 4. 1929.

## IOWA IN THE SEVENTY-SECOND CONGRESS

## UNITED STATES SENATORS

Smith W. Brookhart, Washington, term expires.....March, 1933  
 L. J. Dickinson, Algona, term expires.....March, 1937

## REPRESENTATIVES

First District—Population (1930) 157,331

COUNTIES—Des Moines, Henry, Jefferson, Lee, Louisa, Van Buren and Washington.

W. F. KOPP.....Mt. Pleasant, Henry County

Second District—Population (1930) 217,183

COUNTIES—Clinton, Iowa, Jackson, Johnson, Muscatine and Scott.

B. M. JACOBSEN.....Clinton, Clinton County

Third District—Population (1930) 262,240

COUNTIES—Black Hawk, Bremer, Buchanan, Butler, Delaware, Dubuque, Franklin, Hardin and Wright.

T. J. B. ROBINSON.....Hampton, Franklin County

Fourth District—Population (1930) 202,610

COUNTIES—Allamakee, Cerro Gordo, Chickasaw, Clayton, Fayette, Floyd, Howard, Mitchell, Winneshiek and Worth.

GILBERT N. HAUGEN.....Northwood, Worth County

Fifth District—Population (1930) 211,000

COUNTIES—Benton, Cedar, Grundy, Jones, Linn, Marshall and Tama.

CYRENUS COLE.....Cedar Rapids, Linn County

Sixth District—Population (1930) 163,255

COUNTIES—Davis, Jasper, Keokuk, Mahaska, Monroe, Poweshiek and Wapello.

C. W. RAMSEYER.....Bloomfield, Davis County

Seventh District—Population (1930) 287,229

COUNTIES—Dallas, Madison, Marion, Polk, Story and Warren.

CASSIUS C. DOWELL.....Des Moines, Polk County

Eighth District—Population (1930) 175,157

COUNTIES—Adams, Appanoose, Clarke, Decatur, Fremont, Lucas, Page, Ringgold, Taylor, Union and Wayne.

LLOYD THURSTON.....Osceola, Clarke County

Ninth District—Population (1930) 207,435

COUNTIES—Adair, Audubon, Cass, Guthrie, Harrison, Mills, Montgomery, Pottawattamie and Shelby.

CHARLES E. SWANSON.....Council Bluffs, Pottawattamie County

Tenth District—Population (1930) 278,701

COUNTIES—Boone, Calhoun, Carroll, Crawford, Emmet, Greene, Hamilton, Hancock, Humboldt, Kossuth, Palo Alto, Pocahontas, Webster and Winnebago.

FRED C. GILCHRIST.....Laurens, Pocahontas County

Eleventh District—Population (1930) 308,798

COUNTIES—Buena Vista, Cherokee, Clay, Dickinson, Ida, Lyon, Monona, O'Brien, Osceola, Plymouth, Sac, Sioux and Woodbury.

ED. H. CAMPBELL.....Battle Creek, Ida County

## \*IOWA'S NEW CONGRESSIONAL DISTRICTS

Under the congressional redistricting enactment Iowa congressmen elected in 1930 for a two year term ending March, 1933, will serve out their terms. In the June primaries of 1932 nominations for congress are to be made in accordance with the redistricting bill passed by the forty-fourth general assembly, chapter 16, acts of the forty-fourth general assembly. Counties in the new districts and populations in same follow.

First District—Population (1930) 251,084

COUNTIES—Cedar, Des Moines, Henry, Iowa, Jefferson, Johnson, Lee, Louisa, Muscatine, Van Buren, Washington.

Second District—Population (1930) 302,946

COUNTIES—Clinton, Dubuque, Jackson, Jones, Linn, Scott.

Third District—Population (1930) 256,052

COUNTIES—Benton, Black Hawk, Bremer, Butler, Franklin, Grundy, Hardin, Marshall, Tama, Wright.

Fourth District—Population (1930) 240,282

COUNTIES—Allamakee, Buchanan, Cerro Gordo, Chickasaw, Clayton, Delaware, Fayette, Floyd, Howard, Mitchell, Winneshiek, Worth.

Fifth District—Population (1930) 271,679

COUNTIES—Appanoose, Clarke, Davis, Decatur, Jasper, Keokuk, Lucas, Mahaska, Monroe, Poweshiek, Ringgold, Union, Wapello, Wayne.

Sixth District—Population (1930) 287,229

COUNTIES—Dallas, Madison, Marion, Polk, Story, Warren.

Seventh District—Population (1930) 274,168

COUNTIES—Adair, Adams, Audubon, Cass, Fremont, Guthrie, Harrison, Mills, Montgomery, Page, Pottawattamie, Shelby, Taylor.

Eighth District—Population (1930) 278,701

COUNTIES—Boone, Calhoun, Carroll, Crawford, Emmet, Greene, Hamilton, Hancock, Humboldt, Kossuth, Palo Alto, Pocahontas, Webster, Winnebago.

Ninth District—Population (1930) 308,798

COUNTIES—Buena Vista, Cherokee, Clay, Dickinson, Ida, Lyon, Monona, O'Brien, Osceola, Plymouth, Sac, Sioux, Woodbury.

---

\*Map of new districts appears in front of book.

## UNITED STATES OFFICIALS FOR IOWA

## ROSTER U. S. DISTRICT COURT

*United States Circuit Court of Appeals, Eighth District*—Composed of the districts of Northern Iowa, Southern Iowa, Minnesota, Eastern Missouri, Western Missouri, Eastern Arkansas, Western Arkansas, Nebraska, North Dakota and South Dakota.

HON. WILLIS VAN DEVANTER, Cheyenne, Wyo., Associate Justice U. S. Supreme Court.

HON. KIMBROUGH STONE, U. S. Circuit Judge, Kansas City, Mo.

HON. WILLIAM S. KENYON, U. S. Circuit Judge, Fort Dodge, Iowa.

HON. ARBA VAN VALKENBURGH, Kansas City, Mo.

HON. WILBUR F. BOOTH, Minneapolis, Minn.

HON. ARCEIBALD K. GARDNER, Aberdeen, S. D.

## SOUTHERN DISTRICT OF IOWA

*U. S. District Judge*—Hon. Martin J. Wade, Iowa City, Iowa.

*U. S. District Judge*—Hon. Charles A. Dewey, Des Moines, Iowa.

*Secretary of Judge Wade*—Julia Wade, Iowa City, Iowa.

*Secretary of Judge Dewey*—A. F. Holm, Des Moines, Iowa.

*Clerk U. S. District Court*—N. F. Reed, Des Moines, Iowa.

*Chief Deputy Clerk*—Gertrude Darrell, Des Moines, Iowa.

*Deputy Clerk*—Justine Hummel, Des Moines, Iowa.

*Deputy Clerk*—Grace Brinkmeyer, Des Moines, Iowa.

*Deputy Clerk*—Geneva Thoma, Des Moines, Iowa.

*U. S. Attorney*—Ross R. Mowry, Newton, Iowa.

*Assistant U. S. Attorney*—Ray C. Fountain, Des Moines, Iowa.

*Assistant U. S. Attorney*—Frank F. Wilson, Creston, Iowa.

*Clerks to U. S. Attorney*—Helen V. Faircloth, Newton; Joy Eastman, Newton.

*U. S. Marshal*—Fred S. Hird, Des Moines.

*Chief Deputy Marshal*—Wayne Morse, Des Moines.

*Deputy Marshal*—G. L. Dawson, Des Moines.

*Deputy Marshal*—Chas. Antles, Des Moines.

*Deputy Marshal*—Pearl S. Kirk, Des Moines, Iowa.

## FIELD DEPUTY MARSHALS

Harry L. Brown, Davenport, Iowa.

Thos. P. Gray, Keokuk, Iowa.

A. L. Bourk, Creston, Iowa.

J. W. Mitchell, Council Bluffs, Iowa.

Thos. B. Logan, Ottumwa, Iowa.

## COUNTIES COMPRISING THE VARIOUS DIVISIONS

*Central Division*—Headquarters, Des Moines; Boone, Dallas, Greene, Guthrie, Jasper, Marshall, Marion, Madison, Poweshiek, Polk, Story and Warren.

*Eastern Division*—Frank Wahlgren, deputy clerk; headquarters, Keokuk; Des Moines, Henry, Lee, Louisa and Van Buren.

*Southern Division*—Laura S. Keith, deputy clerk; headquarters, Creston; Adair, Adams, Clarke, Decatur, Fremont, Lucas, Page, Ringgold, Taylor, Union and Wayne.

*Western Division*—Gladys Gretzer, deputy clerk; headquarters, Council Bluffs; Audubon, Crawford, Cass, Harrison, Mills, Montgomery, Pottawattamie and Shelby.

*Davenport Division*—Lura Parker, deputy clerk; headquarters, Davenport; Clinton, Muscatine, Scott, Washington and Johnson.

*Ottumwa Division*—Victoria Darrell, deputy clerk; headquarters, Ottumwa; Appanoose, Davis, Jefferson, Keokuk, Mahaska, Monroe and Wapello.

## REFEREES IN BANKRUPTCY

John D. Denison, postoffice, Des Moines. Counties—Boone, Dallas, Greene, Guthrie, Jasper, Madison, Marshall, Marion, Polk, Poweshiek, Story and Warren.

S. J. Beckman, postoffice, Burlington. Counties—Des Moines, Lee and Louisa.

T. L. Brookhart, postoffice, Washington. Counties—Johnson, Keokuk, Washington, Jefferson, Henry and Van Buren.

Walter A. Newport, postoffice, Davenport. Counties—Clinton, Muscatine, Scott.

W. A. Hunt, postoffice, Ottumwa. Counties—Mahaska, Monroe, Wapello, Appanoose and Davis.

J. W. Kridelbaugh, postoffice, Chariton. Counties—Adair, Adams, Clarke, Decatur, Lucas, Page, Ringgold, Taylor, Union, Wayne and Fremont.

D. E. Stuart, Council Bluffs. Counties—Audubon, Cass, Crawford, Harrison, Mills, Montgomery, Pottawattamie and Shelby.

## UNITED STATES COMMISSIONERS

Herman J. Schaefer.....	Ottumwa	Walter W. Price.....	Burlington
Arthur G. Bush.....	Davenport	Judson E. Piper.....	Des Moines
Proctor Perkins.....	Council Bluffs	John P. Hornish.....	Keokuk

## TERMS OF COURT

Terms of the District Court of the United States are held in the several divisions in the Southern District of Iowa, as follows:

In the Southern Division at Creston, Iowa, on the second Tuesday in January and the fourth Tuesday after the third Tuesday in September (January and October).

In the Ottumwa Division at Ottumwa, Iowa, on the first Tuesday after the second Tuesday in January and the third Tuesday in September (January and September).

In the Western Division at Council Bluffs, Iowa, on the second Tuesday after the second Tuesday in January and the second Tuesday after the third Tuesday in September (January and October).

In the Davenport Division at Davenport, Iowa, on the twelfth Tuesday after the second Tuesday in January and the sixth Tuesday after the third Tuesday in September (April and October).

In the Eastern Division at Keokuk, Iowa, on the fourteenth Tuesday after the second Tuesday in January and the eighth Tuesday after the third Tuesday in September (April and November).

In the Central Division at Des Moines, Iowa, on the fifteenth Tuesday after the second Tuesday in January and the tenth Tuesday after the third Tuesday in September (April and November).

## NORTHERN DISTRICT OF IOWA

*District Judge*—Hon. Geo. C. Scott, Sioux City, Woodbury county.

*Clerk District Court*—Lee McNeely, Dubuque, Dubuque county.

*Attorney*—Harry M. Reed, Waterloo, Black Hawk county.

*Assistant Attorney*—Dell C. Browning, Sioux City, Woodbury county.

*United States Marshal*—Don A. Preussner, Sioux City, Woodbury county.

*Deputies*—Wm. E. Renshaw, Sioux City, Woodbury county.

Chas. F. Holly, Sioux City, Woodbury county.

Frank L. Thiede, Fort Dodge, Webster county.

Ralph L. Whelan, Cedar Rapids, Linn county.

John J. Brown, Dubuque, Dubuque county.

## COUNTIES COMPRISING VARIOUS DIVISIONS

*Eastern Division*—Allamakee, Dubuque, Jackson, Buchanan, Clayton, Delaware, Fayette, Winneshiek, Howard, Chickasaw, Bremer, Black Hawk, Floyd and Mitchell.

*Cedar Rapids Division*—Jones, Cedar, Linn, Iowa, Benton, Tama, Grundy and Hardin.

*Central Division*—Emmet, Palo Alto, Pocahontas, Calhoun, Kossuth, Humboldt, Webster, Winnebago, Hancock, Wright, Hamilton, Worth, Cerro Gordo, Franklin, Butler and Carroll.

*Western Division*—Dickinson, Clay, Buena Vista, Sac, Osceola, O'Brien, Cherokee, Ida, Lyon, Sioux, Plymouth, Woodbury and Monona.

REFEREES IN BANKRUPTCY

John G. Chalmers.....Dubuque	John M. Schaupp, Jr.....Fort Dodge
J. E. Jordan.....Waterloo	Harry S. Snyder.....Sioux City
M. W. O'Rieley.....Cedar Rapids	Howard M. Remley.....Mason City

UNITED STATES COMMISSIONERS

Jas. E. Dempster.....Waterloo	Jesse W. Hubbard.....Sioux City
Jess W. Green.....Dubuque	Stanley L. Haynes.....Mason City
Harlow M. Pratt.....Fort Dodge	Donald C. Hutchison.....Cedar Rapids

TERMS OF COURT

Terms of the district court of the United States are held in the several divisions of the northern district of Iowa as follows:

In eastern division at Dubuque, on fourth Tuesday in April and the first Tuesday in December.

At Waterloo, on second Tuesday in May and September.

In Cedar Rapids division at Cedar Rapids, on the first Tuesday in April and the fourth Tuesday in September.

In central division at Fort Dodge, on the second Tuesday in June and the second Tuesday in November.

At Mason City, on the fourth Tuesday in June and the fourth Tuesday in November.

In western division at Sioux City, on the fourth Tuesday in May and the third Tuesday in October.

UNITED STATES INTERNAL REVENUE COLLECTORS

DISTRICT OF IOWA

*Headquarters*—Des Moines, Iowa.

*Collector*—Lars E. Bladine.

*Private Secretary*—Marian I. Lindeman.

PERSONNEL OF THE DES MOINES OFFICE

*Assistant to the Collector*—Geo. W. Bird.

*Income Tax Department*—Harry H. Clark, Chief.

*Individual Income Tax Section*—Frank J. Blaser, In Charge. *Clerks and Deputies:* Grace E. Adelman, Isabel Carter, Helen D. Culver, Robt. S. Davidson, Bernice Ehret, Mary M. Flynn, Frank M. Halpin, Mildred Holland, Mildred Johnson, A. A. Kenniker, Audrey Kinsey, George Koehn, Lucille Lamb, O. J. McCann, H. H. Meyerhoff, S. N. Permantier, Josephine E. Schmitz, Sadie L. Taylor, Agnes R. Tujetsch, Joseph R. Wild, Margery Wunderlich.

*Corporation Income Tax Section*—L. B. Raymond, In Charge. *Clerks and Deputies:* H. E. Brose, Beulah I. Bernard, Agatha Mihm.



*Miscellaneous Tax Section*—Frances J. Hyde, In Charge. *Clerks and Deputies*: Lacasta Gamble, John W. Pihart, Rose M. Priebe, Madeleine Schaeffe, Alice G. Sullivan.

*Accounting and Disbursing Section*—Albert W. Kistler, Bookkeeper; Ida Kopple, Disbursing Clerk.

*Cashier's Office*—W. W. Bennett, Cashier. *Clerks and Deputies*: Wm. A. Herting, Anna D. Kessler, Helen M. Wolfie, Stamp Deputy.

*Miscellaneous Deputies*: Lee R. Beckett, Wm. R. Bloom.

*Personnel of the Field Force*: C. E. Doak, Chief of the Field Division; J. H. Wegerslev, Assistant Chief of the Field Division; Barbara Torgersen and Ellen Johnson, Clerks.

*Field Deputies*: H. R. Naumann, Burlington; Wilson Reed, Burlington, P. E. Garrett, Cedar Rapids; A. J. Kopecky, Cedar Rapids; C. O. Frazer, Council Bluffs; C. E. Peyton, Council Bluffs; H. T. Scurr, Creston; H. D. Detlef, Davenport; H. W. Dale, Des Moines; R. E. Good, Des Moines; Geo. V. Harritt, Des Moines; F. E. Hoyne, Des Moines; R. D. Hughes, Des Moines; J. H. Morris, Des Moines; E. L. Pugsley, Des Moines; Wm. F. Lange, Dubuque; W. L. Woodington, Dubuque; D. W. Dickinson, Fort Dodge; W. H. Mount, Mason City; L. P. Sanborn, Mason City; M. J. Bartle, Ottumwa; C. O. Warren, Ottumwa; R. S. Gadbois, Sioux City; Guy E. Hanson, Sioux City; L. J. Livingston, Sioux City; C. L. Bergen, Waterloo; J. C. Grinde, Waterloo.

### LEGAL WEIGHTS FOR IOWA

(When packed in federal standard container weight is accepted as fixed for container.)

Commodities	Pounds In Bushel	Commodities	Pounds In Bushel
Apples	48	Oats	32
Apples, dried	24	Onions	52
Alfalfa seed	60	Onion top sets	28
Barley	48	Onion bottom sets	32
Beans, green, unshelled	56	Oranges	48
Beans, dried	60	Orchard grass seed	14
Beans, lima	56	Osage Orange seed	32
Beets	56	Parsnips	45
Blue grass seed	14	Peaches	48
Bran	20	Peaches, dried	33
Bromus inermis	14	Peanuts	22
Broom corn seed	50	Pears	45
Buckwheat	48	Peas, green, unshelled	50
Carrots	50	Peas, dried	60
Castor beans, shelled	50	Plums	48
Charcoal	20	Popcorn, on the cob	70
Cherries	40	Popcorn, shelled	56
Clover seed	60	Potatoes	60
Coal	80	Quinces	48
Coke	40	Rape Seed	50
Corn on the cob (field)	70	Redtop seed	14
Corn in the ear, unhusked (field)	75	Rutabagas	60
Corn, shelled (field)	56	Rye	56
Corn meal	48	Salt	80
Cucumbers	48	Sand	130
Emmer	40	Shorts	20
Flaxseed	56	Sorghum saccharatum seed	50
Grapefruit	48	Spelt	40
Grapes, with stems	40	Sweet corn	50
Hempseed	44	Sweet potatoes	50
Hickory nuts, hulled	50	Timothy seed	45
Hungarian grass seed	50	Tomatoes	50
Kaffir corn	56	Turnips	55
Lemons	48	Walnuts, hulled	50
Lime	80	Wheat	60
Millet seed	50	All root crops not specified above	50

## STATE GOVERNMENTS

## ALABAMA—CAPITAL, MONTGOMERY

Office	Name	Term Years	Term Ends		Annual Salary	Politics
			Mo.	Yr.		
Governor.....	B. M. Miller.....	4	Jan.	1935	\$ 7,500	Democrat
Lieutenant Governor.....	Hugh D. Merrill.....	4	Jan.	1935	*	Democrat
Secretary of State.....	Pete B. Jarman, Jr.....	4	Jan.	1935	4,000	Democrat
Auditor of State.....	John Brandon.....	4	Jan.	1935	4,000	Democrat
Treasurer of State.....	S. H. Bian.....	4	Jan.	1935	4,000	Democrat
Attorney General.....	Thos. E. Knight, Jr.....	4	Jan.	1935	6,000	Democrat
Supt. of Education.....	Dr. A. F. Harman.....	4	Jan.	1935	6,000	Democrat
Chief Justice.....	John C. Anderson.....	6	Jan.	1934	7,500	Democrat

\*Lt. Gov. receives \$6.00 per day while legislature is in session.

## ARIZONA—CAPITAL, PHOENIX

Governor.....	Geo. W. P. Hunt.....	2	Jan.	5, 1933	\$ 7,500	Democrat
Lieutenant Governor.....	None*					
Secretary of State.....	Scott White.....	2	Jan.	5, 1933	5,000	Democrat
Auditor of State.....	Ana Frohmler.....	2	Jan.	5, 1933	4,500	Democrat
Treasurer of State.....	Mit Simms.....	2	Jan.	5, 1933	4,500	Democrat
Attorney General.....	K. Berry Peterson.....	2	Jan.	5, 1933	5,500	Democrat
Supt. of Pub. Instruc.	C. O. Case.....	2	Jan.	5, 1933	4,500	Democrat
Chief Justice.....	A. G. McAlister**.....					

\*Secretary of State acts.

\*\*Elected for 6 years as judge, Chief Justice for 2 years at a salary of \$8,500.00 a year.

## ARKANSAS—CAPITAL, LITTLE ROCK

Governor.....	Harvey Parnell.....	2	Jan.	1933	\$ 6,000	Democrat
Lieutenant Governor.....	Lawrence E. Wilson.....	2	Jan.	1933	2,000	Democrat
Secretary of State.....	Ed. F. McDonald.....	2	Jan.	1933	4,000	Democrat
Auditor of State.....	J. Oscar Humphrey.....	2	Jan.	1933	4,000	Democrat
Treasurer of State.....	Roy V. Leonard.....	2	Jan.	1933	4,000	Democrat
Attorney General.....	Hal L. Norwood.....	2	Jan.	1933	5,000	Democrat
Supt. of Pub. Instruc.	Claud M. Hirst.....	2	Jan.	1933	5,000	Democrat
Chief Justice.....	J. C. Hart.....	8	Jan.	1936	7,500	Democrat

## CALIFORNIA—CAPITAL, SACRAMENTO

Governor.....	James Rolph, Jr.....	4	Jan.	1935	\$10,000	Republican
Lieutenant Governor.....	Frank F. Merriam.....	4	Jan.	1935	4,000	Republican
Secretary of State.....	Frank C. Jordan.....	4	Jan.	1935	5,000	Republican
Auditor of State.....	Ray L. Riley.....	4	Jan.	1935	5,000	Republican
Treasurer of State.....	Charles G. Johnson.....	4	Jan.	1936	5,000	Republican
Attorney General.....	U. S. Webb.....	4	Jan.	1935	6,000	Republican
Supt. of Pub. Instruc.	Vierling Kersey.....	4	Jan.	1935	6,000	Non-Partisan
Chief Justice.....	William H. Waste.....	12	Jan.	1939	12,000	Non-Partisan

COLORADO—CAPITAL, DENVER

Office	Name	Term Years	Term Ends		Annual Salary	Politics
			Mo.	Yr.		
Governor.....	William H. Adams....	2	Jan.	1933	\$ 5,000	Democrat
Lieutenant Governor.....	Edwin C. Johnson....	2	Jan.	1933	1,000	Democrat
Secretary of State.....	Chas. M. Armstrong....	2	Jan.	1933	4,000	Republican
Auditor of State.....	William D. MacGinnis....	2	Jan.	1933	4,000	Republican
Treasurer of State.....	John M. Jackson.....	2	Jan.	1933	6,000	Republican
Attorney General.....	Clarence L. Ireland....	2	Jan.	1933	5,000	Republican
Supt. of Pub. Instruc.....	Inez Johnson Lewis....	2	Jan.	1933	3,000	Democrat
Chief Justice.....	John T. Adams.....	10	Jan.	1935	5,000	Republican

CONNECTICUT—CAPITAL, HARTFORD

Governor.....	Wilbur L. Cross.....	2	Jan.	1933	\$ 5,000	Democrat
Lieutenant Governor.....	Samuel R. Spencer....	2	Jan.	1933	1,500	Republican
Secretary of State.....	William L. Higgins....		Jan.	1933	2,500	Republican
Comptroller.....	Frederick Salmon....		Jan.	1933	2,500	Republican
Treasurer of State.....	Roy C. Wilcox.....		Jan.	1933	2,500	Republican
Attorney General.....	Warren B. Burrows....		Jan.	1935	10,000	Republican
Com. of Education.....	Ernest W. Butterfield..	*			8,000	Republican
Chief Justice.....	William Maltbie.....		Dec.	1, 1938	12,500	Republican

\*Appointed.

DELAWARE—CAPITAL, DOVER

Governor.....	C. Douglass Buck.....	4	Jan.	1933	\$ 7,500	Republican
Lieutenant Governor.....	J. Henry Hazel.....	4	Jan.	1933		Republican
Secretary of State.....	Charles H. Grantland..	*	Jan.	1933	6,000	Republican
Auditor of State.....	Edward Baker.....	2	Jan.	1933	3,600	Republican
Treasurer of State.....	George S. Williams....	2	Jan.	1933	3,500	Republican
Attorney General.....	Reuben Satterthwaite..	4	Jan.	1933	3,600	Republican
Supt. of Pub. Instruc.....	H. V. Holloway.....	**			5,000	
Chief Justice.....	James Fennewill.....	12	June	29, 1933	7,500	Republican

\*Term—During the pleasure of the Governor.

\*\*He is appointed by the Board of Education—Not elected.

FLORIDA—CAPITAL, TALLAHASSEE

Governor.....	Doyle E. Carlton.....	4	Jan.	1933	\$10,000	Democrat
Lieutenant Governor.....	None.....					
Secretary of State.....	R. A. Gray.....	4	Jan.	1933	6,000	Democrat
Auditor of State.....	W. S. Murrow.....	4	Aug.	1931	4,500	Democrat
Treasurer of State.....	W. V. Knott.....	4	Jan.	1933	6,000	Democrat
Attorney General.....	Fred H. Davis.....	4	Jan.	1933	6,000	Democrat
Supt. of Pub. Instruc.....	W. S. Cawthon.....	4	Jan.	1933	6,000	Democrat
Chief Justice.....	Louis W. Strum.....	6	Jan.	1935	9,600	Democrat

## GEORGIA—CAPITAL, ATLANTA

Office	Name	Term Years	Term Ends		Annual Salary	Politics
			Mo.	Yr.		
Governor.....	L. G. Hardman*	2	July	1933	\$ 7,500	Democrat
Lieutenant Governor.....	None					
Secretary of State.....	Geo. H. Craswell**	2	July	1933	5,000	Democrat
Auditor of State.....	Tom Wisdom	6	July	1933	6,000	Democrat
Treasurer of State.....	W. J. Speer	2	July	1933	5,000	Democrat
Attorney General.....	Geo. M. Napier	2	July	1933	5,000	Democrat
Supt. of Pub. Instruc.	M. L. Duggan	2	July	1933	5,000	Democrat
Chief Justice.....	Richard B. Russell	6	Jan.	1, 1935	7,500	Democrat

\* (Present) Richard B. Russell, Jr., term begins June 27, 1931.

\*\* (Present) John B. Wilson, term begins June 27, 1931.

## IDAHO—CAPITAL, BOISE

Governor.....	C. Ben Ross	2	Jan.	2, 1933	\$ 5,000	Democrat
Lieutenant Governor.....	G. P. Mix	2	Jan.	2, 1933	*	Democrat
Secretary of State.....	Fred E. Lukens	2	Jan.	2, 1933	4,000	Republican
Auditor of State.....	E. G. Gallet	2	Jan.	2, 1933	4,000	Republican
Treasurer of State.....	George J. Barrett	2	Jan.	2, 1933	4,000	Republican
Attorney General.....	Fred J. Babcock	2	Jan.	2, 1933	4,000	Republican
Supt. of Pub. Instruc.	Myrtle R. Davis	2	Jan.	2, 1933	2,400	Republican
Chief Justice.....	T. Bailey Lee		Jan.	6, 1933	5,000	Republican

\* Lieutenant Governor receives \$7.50 per day during time legislature is in session. He is president of the senate.

## ILLINOIS—CAPITAL, SPRINGFIELD

Governor.....	Louis L. Emmerson	4	Jan.	1933	\$12,000	Republican
Lieutenant Governor.....	Fred E. Sterling	4	Jan.	1933	5,000	Republican
Secretary of State.....	William J. Stratton	4	Jan.	1933	10,000	Republican
Auditor of State.....	Oscar Nelson	4	Jan.	1933	10,000	Democrat
Treasurer of State.....	Edward J. Barrett	2	Jan.	1933	10,000	Republican
Attorney General.....	Oscar E. Carlstrom	4	Jan.	1933	10,000	Republican
Supt. of Pub. Instruc.	Francis G. Blair	4	Jan.	1935	7,500	Republican
Chief Justice.....	Frank K. Dunn	9	June	1933	15,000	Republican

## INDIANA—CAPITAL, INDIANAPOLIS

Governor.....	Harry G. Leslie	4	Jan.,	9, 1933	\$ 8,000	Republican
Lieutenant Governor.....	Edgar D. Bush	4	Jan.	9, 1933	*1,000	Republican
Secretary of State.....	Frank Mayr, Jr.	2	Dec.	1, 1932	6,600	Democrat
Auditor of State.....	Floyd E. Williamson	2	Dec.	1, 1932	7,500	Democrat
Treasurer of State.....	Wm. Storen	2	Feb.	10, 1933	7,500	Democrat
Attorney General.....	James M. Ogden	4	Jan.	1, 1933	7,500	Republican
Supt. of Pub. Instruc.	Roy P. Wisehart	2	Mar.	15, 1931	5,000	Republican
Chief Justice.....	David A. Myers	6	Jan.	1, 1935	10,000	Republican

Office of Chief Justice rotates, each judge holding this office one year.

\* Lieutenant Governor also receives \$12.00 a day during sessions of general assembly.

## IOWA—CAPITAL, DES MOINES

Office	Name	Term Years	Term Ends		Annual Salary	Politics
			Mo.	Yr.		
Governor.....	Dan W. Turner.....	2	Jan.,	1933	\$ 7,500	Republican
Lieutenant Governor.....	Arch W. McFarlane.....	2	Jan.,	1933	*2,000	Republican
Secretary of State.....	G. C. Greenwalt.....	2	Jan.,	1933	5,000	Republican
Auditor of State.....	J. W. Long.....	2	Jan.,	1933	5,000	Republican
Treasurer of State.....	Raymond E. Johnson.....	2	Jan.,	1933	5,000	Republican
Attorney General.....	John Fletcher.....	2	Jan.,	1933	6,000	Republican
Supt. of Pub. Instruc.....	Agnes Samuelson.....	4	Jan.,	1935	4,000	Republican
Chief Justice.....	**F. F. Faville.....				7,500	Republican

\*Each legislative session.

\*\*Rotates every six months in accordance with seniority in service.

## KANSAS—CAPITAL, TOPEKA

Governor.....	Harry H. Woodring.....	2	Jan.,	1933	\$ 5,000	Democrat
Lieutenant Governor.....	J. W. Graybill.....	2	Jan.,	1933	900	Republican
Secretary of State.....	E. A. Cornell.....	2	Jan.,	1933	3,000	Republican
Auditor of State.....	Will J. French.....	2	Jan.,	1933	3,000	Republican
Treasurer of State.....	Tom B. Boyd.....	2	Jan.,	1933	3,600	Republican
Attorney General.....	Roland Boynton.....	2	Jan.,	1933	4,000	Republican
Supt. of Pub. Instruc.....	Geo. A. Allen, Jr.....	2	Jan.,	1933	3,000	Republican
Chief Justice.....	W. A. Johnston.....	6	Jan.,	1937	6,000	Republican

## KENTUCKY—CAPITAL, FRANKFORT

Governor.....	Flem D. Sampson.....	4	Dec.,	1931	\$ 6,500*	Republican
Lieutenant Governor.....	James Breathitt, Jr.....	4	Dec.,	1931	**	Democrat
Secretary of State.....	(Miss) Ella Lewis.....	4	Jan.,	1932	4,000	Democrat
Auditor of State.....	Clell Coleman.....	4	Jan.,	1932	3,600	Democrat
Treasurer of State.....	Mrs. Emma Guy Cromwell.....	4	Jan.,	1932	3,600	Democrat
Attorney General.....	James W. Cammack.....	4	Jan.,	1932	4,000	Democrat
Supt. of Pub. Instruc.....	W. C. Bell.....	4	Jan.,	1932	4,000	Democrat
Chief Justice.....	M. M. Logan.....					Democrat

\*And Mansion.

\*\*\$15.00 per day during legislature.

## LOUISIANA—CAPITAL, BATON ROUGE

Governor.....	Huey P. Long.....	4	May,	1932	\$ 5,000	Democrat
Lieutenant Governor.....	Paul N. Cyr.....	4	May,	1932	2,500	Democrat
Secretary of State.....	Alice Lee Grosjean.....	4	May,	1932	5,000	Democrat
Auditor of State.....	L. B. Baynard, Jr.....	4	May,	1932	5,000	Democrat
Treasurer of State.....	H. B. Conner.....	4	May,	1932	5,000	Democrat
Attorney General.....	Percy Saint.....	4	May,	1932	7,500	Democrat
Supt. of Pub. Instruc.....	T. H. Harris.....	1	May,	1932	7,500	Democrat
Chief Justice.....	Charles A. O'Neill.....	14	Dec.,	1940	8,000	Democrat

## MAINE—CAPITAL, AUGUSTA

Office	Name	Term Years	Term Ends		Annual Salary	Politics
			Mo.	Yr.		
Governor.....	Wm. Tudor Gardiner	2	Jan.,	1933	\$ 5,000	Republican
Lieutenant Governor	None					
Secretary of State.....	Edgar C. Smith	2	Jan.,	1933	4,000	Republican
Auditor of State.....	Elbert D. Haford	2	Jan.,	1933	4,000	Republican
Treasurer of State.....	William S. Owen	2	Jan.,	1933	3,000	Republican
Attorney General.....	Clement F. Robinson	2	Jan.,	1933	4,000	Republican
Supt. of Pub. Instruc.	Bertram E. Packard	2	Jan.,	1933	5,000	Republican
Chief Justice.....	William R. Pattangail	7	Feb.,	1937	9,000	Politics not indicated.

## MARYLAND—CAPITAL, ANNAPOLIS

Governor.....	Albert C. Ritchie.....	4	Jan.,	1935	\$ 4,500	Democrat
Lieutenant Governor	None					
Secretary of State.....	David C. Winebren- ner, 8d.					
Auditor of State.....	Edmund R. Stewart					
Treasurer of State.....	John M. Dennis					
Attorney General.....	Wm. Preston Lane, Jr.					
Supt. of Pub. Instruc.	Albert S. Cook.....					
Chief Justice.....	Carrol C. Bond.....					

## MASSACHUSETTS—CAPITAL, BOSTON

Governor.....	Joseph B. Ely.....	2	Jan.,	1933	\$10,000	Democrat
Lieutenant Governor	William S. Youngman	2	Jan.,	1933	4,000	Republican
Secretary of State.....	Frederic W. Cook	2	Jan.,	1933	7,000	Republican
Auditor of State.....	Francis X. Hurley	2	Jan.,	1933	6,000	Democrat
Treasurer of State.....	Charles F. Hurley	2	Jan.,	1933	6,000	Democrat
Attorney General.....	Joseph E. Warner	2	Jan.,	1933	8,000	Republican
Com. of Education...	Payson Smith..	5	Dec.	1935	9,000	
Chief Justice.....	Arthur Prentice Rugg	*				

\*Appointed for life during good behavior.

## MICHIGAN—CAPITAL, LANSING

Governor.....	Wilber M. Brucker...	2	Jan.	1, 1933	\$ 5,000	Republican
Lieutenant Governor	Luren D. Dickinson...	2	Jan.	1, 1933	2,500	Republican
Secretary of State.....	Frank D. Fitzgerald	2	Jan.	1, 1933	2,500	Republican
Auditor of State.....	Oramel B. Fuller	2	Jan.	1, 1933	2,500	
Treasurer of State.....	Howard C. Lawrence	2	Jan.	1, 1933	2,500	Republican
Attorney General.....	Paul W. Voorheis....	2	Jan.	1, 1933	5,000	Republican
Supt. of Pub. Instruc.	Webster H. Pearce....	2	July	1, 1933	6,000	Republican
Chief Justice.....	Henry M. Butzel.....		Dec.,	31, 1931	12,000	Republican

## MINNESOTA—CAPITAL, ST. PAUL

Office	Name	Term Years	Term Ends Mo.      Yr.	Annual Salary	Politics
Governor.....	Floyd B. Olson.....	2	Jan., 1933	\$ 7,000	Farmer-Lab.
Lieutenant Governor.....	Henry Arens.....	2	Jan., 1933	2,000	Farmer-Lab.
Secretary of State.....	Mike Holm.....	2	Jan., 1933	5,700	Republican
Auditor of State.....	Stafford King.....	4	Jan., 1935	5,000	Republican
Treasurer of State.....	Julius A. Schmahl.....	2	Jan., 1933	5,000	Republican
Attorney General.....	Henry N. Benson.....	2	Jan., 1933	6,000	Republican
Com. of Education.....	J. M. McConnell*				
Chief Justice.....	Samuel B. Wilson**	6	Jan., 1937	7,500	

\*Appointive.

\*\*Elected non-party.

## MISSOURI—CAPITAL, JEFFERSON CITY

Governor.....	Henry S. Caulfield.....	4	Jan., 1933	\$ 5,000	Republican
Lieutenant Governor.....	Edward H. Winter.....	4	Jan., 1933	1,000	Republican
Secretary of State.....	Charles U. Becker.....	4	Jan., 1933	3,000	Republican
Auditor of State.....	L. D. Thompson.....	4	Jan., 1933	3,000	Republican
Treasurer of State.....	Larry Brunk.....	4	Jan., 1933	3,000	Republican
Attorney General.....	Stratton Shartel.....	4	Jan., 1933	3,000	Republican
Supt. of Pub. Instruc.....	Chas. A. Lee.....	4	Jan., 1935	3,000	Democrat
Chief Justice.....	William T. Ragland.....	1	Jan., 1932	7,500	Democrat

## MISSISSIPPI—CAPITAL, JACKSON

Governor.....	Theo. G. Bilbo.....	4	Jan., 1932	\$ 7,500	Democrat
Lieutenant Governor.....	Bidwell Adams.....	4	Jan., 1932	*750	Democrat
Secretary of State.....	Walker Wood.....	4	Jan., 1932	3,300	Democrat
Auditor of State.....	Carl White.....	4	Jan., 1932	3,300	Democrat
Treasurer of State.....	H. C. Yawn.....	4	Jan., 1932	3,300	
Attorney General.....	Geo. T. Mitchell.....	4	Jan., 1932	3,300	
Supt. of Pub. Instruc.....					
Chief Justice.....					

\*Biennially.

## MONTANA—CAPITAL, HELENA

Governor.....	J. E. Erickson.....	4	Jan., 1933	\$ 7,500	Democrat
Lieutenant Governor.....	Frank A. Hazelbaker.....	4	Jan., 1933	*	Republican
Secretary of State.....	W. E. Harmon.....	4	Jan., 1933	4,200	Republican
Auditor of State.....	George P. Porter.....	4	Jan., 1933	4,200	Republican
Treasurer of State.....	F. E. Williams.....	4	Jan., 1933	4,200	Republican
Attorney General.....	L. A. Foot.....	4	Jan., 1933	4,500	Republican
Supt. of Pub. Instruc.....	Elizabeth Ireland.....	4	Jan., 1933	3,600	Republican
Chief Justice.....	Llewellyn L. Callaway.....	6	Jan., 1935	7,500	Republican

\*\$10.00 per diem while employed.

## NEBRASKA—CAPITAL, LINCOLN

Office	Name	Term Years	Term Ends		Annual Salary	Politics
			Mo.	Yr.		
Governor.....	Charles W. Bryan.....	2	Jan.,	1933	\$ 7,500	Democrat
Lieutenant Governor.....	Theodore W. Metcalfe.....	2	Jan.,	1933	1,600	Republican
Secretary of State.....	Frank Marsh.....	2	Jan.,	1933	5,000	Republican
Auditor of State.....	George W. Marsh.....	2	Jan.,	1933	5,000	Republican
Treasurer of State.....	T. W. Bass.....	2	Jan.,	1933	5,000	Republican
Attorney General.....	C. A. Sorensen.....	2	Jan.,	1933	5,000	Republican
Supt. of Pub. Instruc.	Chas. W. Taylor.....	6	Jan.,	1937	5,000	Republican
Chief Justice.....	Charles A. Goss.....	6	Jan.,	1933	7,500	Republican

## NEVADA—CAPITAL, CARSON CITY

Governor.....	Fred B. Balzar.....	4	Jan.,	1935	\$ 7,000	Republican
Lieutenant Governor.....	Morley Griswold.....	4	Jan.,	1935	Per Diem	Republican
Secretary of State.....	W. G. Greathouse.....	4	Jan.,	1935	3,600	Democrat
State Comptroller.....	Edward C. Peterson.....	4	Jan.,	1935	3,600	Republican
Treasurer of State.....	George B. Russell.....	4	Jan.,	1935	3,600	Republican
Attorney General.....	Gray Mashburn.....	4	Jan.,	1935	5,000	Democrat
Supt. of Pub. Instruc.	Walter Anderson.....	4	Jan.,	1935	3,600	Non-Partisan
Chief Justice.....	Ben W. Coleman.....	6	Jan.,	1933	6,000	Non-Partisan

## NEW HAMPSHIRE—CAPITAL, CONCORD

Governor.....	John G. Winant.....	2	Jan.,	1933	\$ 5,000	Republican
Lieutenant Governor.....	None.....					
Secretary of State.....	Enoch D. Fuller.....	2	Jan.,	1933	4,000	Republican
Auditor of State.....	Lucien J. Martin.....			*	3,000	Republican
Treasurer of State.....	Charles T. Patten.....	2	Jan.,	1933	4,000	Republican
Attorney General.....	Ralph W. Davis.....	5	May 1,	1934	4,000	Republican
Com. of Education.....	James N. Pringle.....			Unlimited	5,000	
Chief Justice.....	Robert J. Peaslee.....	**	Sept. 23,	1934	7,000	

\*Until successor is qualified.

\*\*Until 70 years of age.

## NEW JERSEY—CAPITAL, TRENTON

Governor.....	Morgan F. Larson.....	3	Jan.,	1932	\$10,000	Republican
Lieutenant Governor.....	None.....					
Secretary of State.....	Jos. F. S. Fitzpatrick.....	5	Jul.,	1931	6,000	Democrat
Comptroller of State.....	John McCutcheon.....	3	Feb.,	1932	6,000	Republican
Treasurer of State.....	Albert C. Middleton.....	3	Apr.,	1934	6,000	Republican
Attorney General.....	William A. Stevens.....	5	Feb.,	1934	7,000	Republican
Supt. of Pub. Instruc.	Charles H. Elliott.....	5	Jan.,	1933	15,000	
Chief Justice.....	William S. Gummere.....	7	Nov.,	1936	19,000	Republican



## NEW MEXICO—CAPITAL, SANTA FE

Office	Name	Term Years	Term Ends		Annual Salary	Politics
			Mo.	Yr.		
Governor	Arthur Seligman	2			\$ 5,000	Democrat
Lieutenant Governor	Andy Hockenull	2			*	Democrat
Secretary of State	Mrs. Marguerite P. Baca	2			3,000	Democrat
Auditor of State	Arsenio Velarde	2			3,000	Democrat
Treasurer of State	Warren R. Graham	2			3,000	Democrat
Attorney General	E. K. Neumann	2			4,000	Democrat
Supt. of Pub. Instruc.	Mrs. Georgia L. Lusk	2			3,000	Democrat
Chief Justice	Howard L. Bickley	8	Jan.	1, 1933	6,000	Democrat

\*\$10.00 per day during Legislature.

## NEW YORK—CAPITAL, ALBANY

Governor	Franklin D. Roosevelt	2	Dec.,	1932	\$25,000	Democrat
Lieutenant Governor	Herbert H. Lehman	2	Dec.,	1932	10,000	Democrat
Secretary of State	Edward J. Flynn	*			12,000	Democrat
Comptroller of State	Morris S. Tremaine	2	Dec.,	1932	12,000	Democrat
Treasurer of State	**					
Attorney General	John J. Bennett, Jr.	2	Dec.,	1932	12,000	Democrat
Com. of Education	Frank P. Graves	†				
Chief Judge, Court of Appeals	Benjamin N. Cardozo			††		

\*The Secretary of State is appointed by the Governor and holds office during term of appointing Governor.

\*\*The office of State Treasurer was abolished Jan. 1, 1927, duties being transferred to the Division of Finance, State Department of Taxation and Finance, Frank S. McCaffrey, Deputy Commissioner, being in charge of division.

†Commissioner of Education—Frank P. Graves, elected by Board of Regents for indefinite term.

††Chief Judge, Court of Appeals—Benjamin N. Cardozo, elected Nov., 1926, term expires Dec., 1940.

## NORTH CAROLINA—CAPITAL, RALEIGH

Governor	O. Max Gardner	4	Jan.,	1933	\$ 6,500	Democrat
Lieutenant Governor	R. T. Fountain	2	Jan.,	1933	*700	Democrat
Secretary of State	J. A. Hartness	4	Jan.,	1933	4,500	Democrat
Auditor of State	Baxter Durham	4	Jan.,	1933	4,500	Democrat
Treasurer of State	Nathan O'Berry	4	Jan.,	1933	4,500	Democrat
Attorney General	Dennis G. Brummitt	4	Jan.,	1933	7,500	Democrat
Supt. of Pub. Instruc.	A. T. Allen	4	Jan.,	1933	5,000	Democrat
Chief Justice	W. P. Stacy				8,000	Democrat

\*\$700 per session.

## NORTH DAKOTA—CAPITAL, BISMARCK

Governor	Geo. F. Shafer	2	Jan.,	1933	\$ 5,000	Republican
Lieutenant Governor	John W. Carr	2	Jan.,	1933	1,000	Republican
Secretary of State	Robert Byrne	2	Jan.,	1933	3,000	Republican
Auditor of State	John Steen	2	Jan.,	1933	3,000	Republican
Treasurer of State	Berta E. Baker	2	Jan.,	1933	3,000	Republican
Attorney General	James Morris	2	Jan.,	1933	3,600	Republican
Supt. of Pub. Instruc.	Bertha R. Palmer	2	Jan.,	1933	3,000	
Chief Justice	A. M. Christianson	6	Jan.,	1933	6,000	

## OHIO—CAPITAL, COLUMBUS

Office	Name	Term Years	Term Ends		Annual Salary	Politics
			Mo.	Yr.		
Governor.....	George White.....	2	Jan.,	1933	\$10,000	Democrat
Lieutenant Governor.....	William G. Pickerei.....	2	Jan.,	1933	2,000	Democrat
Secretary of State.....	Clarence J. Brown.....	2	Jan.,	1933	6,500	Republican
Auditor of State.....	Joseph Tracey.....	4	Jan.,	1933	6,500	Republican
Treasurer of State.....	Harry S. Day.....	2	Jan.,	1933	6,500	Republican
Attorney General.....	Gilbert Bettman.....	2	Jan.,	1933	6,500	Republican
Director of Education.....	J. L. Clifton.....	4	July 14,	1931	6,500	Democrat
Chief Justice.....	Carrington T. Marshall.....	6	Dec.	1932	12,000	Republican

## OKLAHOMA—CAPITAL, OKLAHOMA CITY

Governor.....	Wm H. Murray.....	4	Jan. 12,	1935	\$ 7,500	Democrat
Lieutenant Governor.....	Robert Burns.....	4	Jan. 12,	1935	1,000	Democrat
Secretary of State.....	R. A. Sneed.....	4	Jan. 12,	1935	4,000	Democrat
Auditor of State.....	Frank C. Carter.....	4	Jan. 12,	1935	6,000	Democrat
Treasurer of State.....	Ray O. Weems.....	4	Jan. 12,	1935	5,000	Democrat
Attorney General.....	J. Berry King.....	4	Jan. 12,	1935	6,000	Democrat
Supt of Pub. Instruc.....	John Vaughan.....	4	Jan. 12,	1935	6,000	Democrat
Chief Justice.....	E. F. Lester.....	6	Jan. 10,	1933	7,500	Democrat

## OREGON—CAPITAL, SALEM

Governor.....	Julius L. Meier.....	4	Jan.,	1935	\$ 7,500	Independent
Lieutenant Governor.....	None.....					
Secretary of State.....	Hal E. Hoss.....	4	Jan.,	1933	5,000	Republican
Auditor of State.....	*					
Treasurer of State.....	Thos. B. Kay.....	4	Jan.,	1933	5,400	Republican
Attorney General.....	I. H. Van Winkle.....	4	Jan.,	1933	6,400	Republican
Supt. of Pub. Instruc.....	C. A. Howard.....	4	Jan.,	1935	4,000	Republican
Chief Justice.....	Henry J. Bean.....	6	Jan.,	1933	7,500	Republican

\*Secretary of State is State Auditor.

## PENNSYLVANIA—CAPITAL, HARRISBURG

Governor.....	Gifford Pinchot.....	4	Jan.,	1935	18,000	Republican
Lieutenant Governor.....	Edward C. Shannon.....	4	Jan.,	1935	8,000	Republican
Secretary of State.....	Richard J. Beamish.....	*			10,000	Republican
Auditor of State.....	Charles A. Waters.....	4	May	1933	12,000	Republican
Treasurer of State.....	Edward Martin.....	4	May	1933	12,000	Republican
Attorney General.....	William A. Schnader.....	*			12,000	Republican
Supt. of Pub. Instruc.....	James N. Rule, Acting.....	*			12,000	
Chief Justice.....	Robert S. Frazer.....	21	Jan.,	1936	20,000	Republican

\*Until superseded.

## RHODE ISLAND—CAPITAL, PROVIDENCE

Office	Name	Term Years	Term Ends		Annual Salary	Politics
			Mo. y.	Yr.		
Governor.....	Norman Stanley Case.....	2	Jan.,	1933	\$ 8,000	Republican
Lieutenant Governor.....	James G. Connolly.....	2	Jan.,	1933	2,500	Republican
Secretary of State.....	Ernest L. Sprague.....	2	Jan.,	1933	6,500	Republican
Comptroller of State.....	Albert E. Godfrey*.....	2	Jan.,	1933	6,500	Republican
Treasurer of State.....	George C. Clark.....	2	Jan.,	1933	6,500	Republican
Attorney General.....	Benjamin McLyman.....	2	Jan.,	1933	8,500	Republican
Com. of Education.....	Dr. Walter E. Ranger.....	**				
Chief Justice.....	Charles F. Stearns.....			Life	11,000	

\*State Comptroller is one of the assistant state commissioners of finance and is appointed by the state commissioner of finance to serve as ex-officio state comptroller. He receives no salary as comptroller.

\*\*Commissioner of Education—Dr. Walter E. Ranger (Appointed by State Board of Education).

## SOUTH CAROLINA—CAPITAL, COLUMBIA

Governor.....	I. C. Blackwood.....	4	Jan.,	1935	\$ 7,500	Democrat
Lieutenant Governor.....	J. O. Sheppard.....	4	Jan.,	1935	1,500	Democrat
Secretary of State.....	W. P. Blackwell.....	4	Jan.,	1935	6,000	Democrat
Comptroller General.....	A. J. Beattie.....	4	Jan.,	1935	5,000	Democrat
Treasurer of State.....	J. H. Scarborough.....	4	Jan.,	1935	5,000	Democrat
Attorney General.....	John M. Daniel.....	4	Jan.,	1935	5,000	Democrat
Supt. of Education.....	Jas. H. Hope.....	4	Jan.,	1935	5,000	Democrat
Chief Justice.....	Eugene S. Blease.....	10	Jan.,	1941	7,500	Democrat

## SOUTH DAKOTA—CAPITAL, PIERRE

Governor.....	Warren E. Green.....	2	Jan.,	1933	\$ 3,000	Republican
Lieutenant Governor.....	O. K. Whitney.....	2	Jan.,	1933	*	Republican
Secretary of State.....	Elizabeth Coyne.....	2	Jan.,	1933	1,800	Republican
Auditor of State.....	Wm. M. Dunn.....	2	Jan.,	1933	1,800	Republican
Treasurer of State.....	A. C. Goodhope.....	2	Jan.,	1933	1,800	Republican
Attorney General.....	M. Q. Sharpe.....	2	Jan.,	1933	1,000	Republican
Supt. of Pub. Instruc.	E. C. Giffen.....	2	Jan.,	1933	1,800	Republican
Chief Justice.....	Samuel C. Polley.....	2	Jan.,	1937	3,000	Republican

\*\$5.00 per day—60 days.

All officers, with the exception of attorney general and chief justice and governor, receive \$1,200.00 per year expense allowance. The attorney general also receives an allowance as a member of the state securities commission. The chief justice receives \$1,800.00 per year expense allowance.

## TENNESSEE—CAPITAL, NASHVILLE

Governor.....	Henry H. Horton.....	2	Jan.,	1933	\$ 7,500	Democrat
Lieutenant Governor.....	None.....					
Secretary of State.....	Ernest N. Haston.....	4	Mar. 1,	1933	4,500	Democrat
Auditor of State.....	Percy Williams.....	2	Jan.,	1931	3,000	Democrat
Treasurer of State.....	John F. Nolan.....	2	Mar. 1,	1931	4,500	Democrat
Attorney General.....	L. D. Smith.....	6	Sept.	1932	7,500	Democrat
Supt. of Pub. Instruc.	P. L. Harned.....	2			5,000	Democrat
Chief Justice.....	Grafton Green.....	8	Sept.	1934	*9,000	Democrat

\*Salary and expenses.

## TEXAS—CAPITAL, AUSTIN

Office	Name	Term Years	Term Ends		Annual Salary	Politics
			Mo.	Yr.		
Governor.....	R. S. Sterling.....	2	Jan.,	1933	\$ 4,000	Democrat
Lieutenant Governor.....	Edgar A. Witt.....	2	Jan.,	1933	500	Democrat
Secretary of State.....	Jane Y. McCallum.....	2	Jan.,	1933	2,000	Democrat
Auditor of State.....	Moore Lynn.....	2	May,	1933		Democrat
Treasurer of State.....	Charlie Lockhart.....	2	Jan.,	1933	2,500	Democrat
Attorney General.....	James V. Allred.....	2	Jan.,	1933	4,000	Democrat
Supt. of Pub. Instruc.....	S. M. N. Marrs.....	2	Jan.,	1933	4,000	Democrat
Chief Justice.....	C. M. Cureton.....	6	Jan.,	1937		Democrat

## UTAH—CAPITAL, SALT LAKE CITY

Governor.....	George H. Dern.....	4	Jan.,	1933	\$ 6,000	Democrat
Lieutenant Governor.....	None.....					
Secretary of State.....	Milton H. Welling.....	4	Jan.,	1933	4,500	Democrat
Auditor of State.....	Ivor Ajax.....	4	Jan.,	1933	3,500	Republican
Treasurer of State.....	A. Edsel Christensen.....	4	Jan.,	1933	3,000	Republican
Attorney General.....	George P. Parker.....	4	Jan.,	1933	4,500	Republican
Supt. of Pub. Instruc.....	Dr. C. N. Jensen.....	4	Jan.,	1933	4,000	Republican
Chief Justice.....	James W. Cherry.....	10	Jan.,	1932	5,000	Republican

## VERMONT—CAPITAL, MONTPELIER

Governor.....	Stanley C. Wilson.....	2	Jan.,	1933	\$ 5,000	Republican
Lieutenant Governor.....	Benjamin Williams.....	2	Jan.,	1933	*800	Republican
Secretary of State.....	Rawson C. Myrick.....	2	Jan.,	1933	3,500	Republican
Auditor of State.....	Benjamin Gates.....	2	Jan.,	1933	3,500	Republican
Treasurer of State.....	Thomas H. Cave.....	2	Jan.,	1933	4,000	Republican
Attorney General.....	Lawrence C. Jones.....	2	Jan.,	1933	4,000	Republican
Com. of Education.....	Clarence H. Dempsey**.....				6,000	Republican
Chief Justice.....	George M. Powers.....	2	Jan.,	1933	6,500	Republican

\*\$800 and during session of legislature, mileage.

\*\*Appointed by board of education, serves during pleasure of the board.

## VIRGINIA—CAPITAL, RICHMOND

Governor.....	John Garland Pollard.....	4	Jan.,	1934	\$10,000	Democrat
Lieutenant Governor.....	James H. Price.....	4	Jan.,	1934	*	Democrat
Secretary of State.....	Peter Saunders.....	4	Jan.,	1934		Democrat
Auditor of State.....	T. Coleman Andrews.....	4				Democrat
Treasurer of State.....	John M. Purcell.....	4	Jan.,	1934		Democrat
Attorney General.....	John R. Saunders.....	4	Jan.,	1934		Democrat
Supt. of Pub. Instruc.....	Sidney B. Hall.....	4	Jan.,	1934		Democrat
Chief Justice.....	Robert R. Prentiss.....			1935		

\*Paid during legislative session.

## WASHINGTON—CAPITAL, OLYMPIA

Office	Name	Term Years	Term Ends		Annual Salary	Politics
			Mo.	Yr.		
Governor.....	Roland H. Hartley....	4	Jan.,	1933	\$ 6,000	Republican
Lieutenant Governor.....	John A. Gallatly.....	4	Jan.,	1933	1,200	Republican
Secretary of State.....	J. Grant Hinkle.....	4	Jan.,	1933	3,000	Republican
Auditor of State.....	C. W. Clausen.....	4	Jan.,	1933	3,000	Republican
Treasurer of State.....	Chas. W. Hinton.....	4	Jan.,	1933	4,000	Republican
Attorney General.....	John H. Dunbar.....	4	Jan.,	1933	3,500	Republican
Supt. of Pub. Instruc.....	N. D. Showalter.....	4	Jan.,	1933	4,000	Republican
Chief Justice.....	Warren W. Tolman.....	6	Jan.,	1931	7,000	

## WEST VIRGINIA—CAPITAL, CHARLESTON

Governor.....	William G. Conley....	4	Mar. 4,	1933	\$10,000	Republican
Lieutenant Governor.....	None.....					
Secretary of State.....	George W. Sharp.....	4	Mar. 4,	1933	7,000	Republican
Auditor of State.....	Edgar C. Lawson.....	4	Mar. 4,	1933	7,000	Republican
Treasurer of State.....	Wm. S. Johnson.....	4	Mar. 4,	1933	7,000	Republican
Attorney General.....	Howard B. Lee.....	4	Mar. 4,	1933	7,000	Republican
Supt. of Pub. Instruc.....	Wm. C. Cook.....	4	Mar. 4,	1933	7,000	Republican
Chief Justice.....	Judge M. O. Litz.....				12,000	Republican

## WISCONSIN—CAPITAL, MADISON

Governor.....	Philip F. La Follette..	2	Jan.,	1933	\$ 7,500	Republican
Lieutenant Governor.....	Henry A. Huber.....	2	Jan.,	1933		Republican
Secretary of State.....	Theodore Dammann....	2	Jan.,	1933	5,000	Republican
Auditor of State.....	*					
Treasurer of State.....	Solomon Levitan.....	2	Jan.,	1933	5,000	Republican
Attorney General.....	John W. Reynolds.....	2	Jan.,	1933	5,000	Republican
State Supt. of Schools.....	John Callahan.....	4			5,000	Republican
Chief Justice.....	Marvin B. Rosen- berry.....				9,000	

\*Secretary of State.

## WYOMING—CAPITAL, CHEYENNE

Governor.....	A. M. Clark (acting)	2	Jan.,	1933	\$ 8,000	Republican
Lieutenant Governor.....	None.....					
Secretary of State.....	A. M. Clark.....	4	Jan.,	1935	4,000	Republican
Auditor of State.....	Roscoe Alcorn.....	4	Jan.,	1935	4,000	Republican
Treasurer of State.....	H. R. Weston.....	4	Jan.,	1935	4,000	Republican
Attorney General.....	James Greenwood.....	4	Jan.,	1935	4,800	Republican
Supt. of Pub. Instruc.....	Katherine A. Morton		Jan.,	1935	4,000	Republican
Chief Justice.....	Ralph Kimball.....	6	Jan.,	1933	7,000	Non-Parti- san

## IOWA POPULATION STATISTICS

## CLASSIFICATION OF CITIES

According to 1930 Census

## CITIES OF THE FIRST CLASS

(Having a population of 15,000 or over.)

Burlington	Davenport	Iowa City	Waterloo
Cedar Rapids	Des Moines	Keokuk	Muscatine
Clinton	Dubuque	Marshalltown	Ottumwa
Council Bluffs	Fort Dodge	Mason City	Sioux City

## CITIES UNDER COMMISSION PLAN OF GOVERNMENT

Burlington	Des Moines	Keokuk	Ottumwa
Cedar Rapids	Fort Dodge		Sioux City

## CITIES AND TOWNS ACTING UNDER SPECIAL CHARTER

Camanche	Davenport	Muscatine	Wapello
----------	-----------	-----------	---------

## CITIES UNDER CITY MANAGER PLAN OF GOVERNMENT

Ames	Estherville	Joice	Onawa
Anamosa	Fredricksburg	Manchester	Villisca
Aurelia	Harcourt	Maquoketa	Webster City
Clarinda	Ida Grove	Mason City	West Liberty
Dubuque	Iowa Falls	Mt. Pleasant	

## CITIES OF THE SECOND CLASS

(Having a population of 2,000 and not over 15,000.)

Albia	Decorah	Knoxville	Rock Rapids
Algona	Denison	Lake City	Rockwell City
Ames	DeWitt	Le Mars	Sac City
Anamosa	Dyersville	Leon	Seymour
Atlantic	Eagle Grove	Madrid	Sheldon
Audubon	Eldon	Manchester	Shenandoah
Bedford	Eldora	Maquoketa	Sigourney
Belle Plaine	Emmetsburg	Marengo	Spencer
Bettendorf	Estherville	Marion	Storm Lake
Bloomfield	Fairfield	Missouri Valley	Stuart
Boone	Forest City	Monticello	Tama
Carroll	Fort Madison	Mount Pleasant	Tipton
Cedar Falls	Glenwood	Mystic	Toledo
Centerville	Grinnell	Nevada	Valley Junction
Chariton	Hamburg	New Hampton	Villisca
Charles City	Hampton	Newton	Vinton
Cherokee	Harlan	Oelwein	Washington
Clarinda	Hawarden	Onawa	Waukon
Clarion	Humboldt	Osage	Waverly
Clear Lake	Ida Grove	Osceola	Webster City
Colfax	Independence	Oskaloosa	West Union
Corning	Indianola	Pella	What Cheer
Cresco	Iowa Falls	Perry	Winterset
Creston	Jefferson	Red Oak	

## POPULATION—IOWA

I, Ed. M. Smith, Secretary of State of the State of Iowa, DO HEREBY CERTIFY that pages 3 to 23 inclusive of this \*pamphlet, giving the population of the state of Iowa by counties, and the population of the cities and towns of Iowa, contain a true and correct copy of that part of the federal census of 1930 certified to me by the Director of the Census at Washington, D. C.

IN TESTIMONY WHEREOF, I have hereunto set my name and affixed the seal of the secretary of state of the state of Iowa.

Done at Des Moines, the capital of the state, this 17th day of December, A. D. 1930.

ED. M. SMITH, Secretary of State.

\*Reprint of pamphlet issued under direction of secretary of state in accordance with the provisions of Sec. 426, code of Iowa, 1927.

TABLE 1—POPULATION OF COUNTIES: 1930 and 1920

COUNTY	1930	1920
Iowa.....	2,470,939	2,404,021
Adair.....	13,891	14,259
Adams.....	10,437	10,521
Allamakee.....	16,328	17,285
Appanoose.....	24,835	30,535
Audubon.....	12,264	12,520
Benton.....	22,851	24,080
Black Hawk.....	69,146	56,570
Buone.....	29,271	29,892
Bremer.....	17,046	16,728
Buchanan.....	19,550	19,890
Buena Vista.....	18,667	18,566
Butler.....	17,617	17,845
Calhoun.....	17,605	17,783
Carroll.....	22,326	21,549
Cass.....	9,422	19,421
Cedar.....	16,760	17,560
Cerro Gordo.....	38,476	34,675
Cherokee.....	18,737	17,760
Chickasaw.....	14,637	15,431
Clarke.....	10,384	10,506
Clay.....	16,107	15,660
Clayton.....	24,557	25,032
Clinton.....	44,377	43,371
Crawford.....	21,028	20,614
Dallas.....	25,493	25,120
Davis.....	11,150	12,574
Decatur.....	14,903	16,566
Delaware.....	18,122	18,183
Des Moines.....	38,162	35,520
Dickinson.....	10,982	10,241
Dubuque.....	61,214	58,262
Emmet.....	12,856	12,627
Fayette.....	29,145	29,251
Floyd.....	19,524	18,860
Franklin.....	16,382	15,807
Fremont.....	15,533	15,447
Greene.....	16,528	16,467
Grundy.....	14,133	14,420
Guthrie.....	17,324	17,596
Hamilton.....	20,978	19,531
Hancock.....	14,802	14,723
Hardin.....	22,947	23,337
Harrison.....	24,897	24,488
Henry.....	17,660	18,298
Howard.....	13,082	13,705
Humboldt.....	13,202	12,951
Ida.....	11,933	11,689
Iowa.....	17,332	18,600
Jackson.....	18,481	19,931
Jasper.....	32,936	27,855
Jefferson.....	16,241	16,440
Johnson.....	30,276	26,462
Jones.....	19,206	18,607
Keokuk.....	19,148	20,983
Koasuth.....	25,452	25,082
Lee.....	41,268	39,676
Linn.....	82,336	74,004
Louisa.....	11,575	12,179
Lucas.....	16,114	15,686
Lyon.....	15,298	15,431
Madison.....	14,331	15,020
Mahaska.....	25,804	26,270
Marion.....	25,727	24,957
Marshall.....	33,727	32,630
Mills.....	16,866	15,472
Mitchell.....	14,065	13,921
Monona.....	18,213	17,126
Monroe.....	15,010	23,467
Montgomery.....	16,762	17,048
Muscatine.....	29,385	29,042
O'Brien.....	18,409	19,051
Osceola.....	10,182	10,223

## POPULATION OF COUNTIES—Continued

COUNTY	1930	1920
Page	25,904	24,137
Palo Alto	15,398	15,486
Plymouth	24,159	23,584
Pocahontas	15,687	15,602
Polk	172,837	154,029
Pottawattamie	69,888	61,550
Poweshiek	18,727	19,910
Ringgold	11,966	12,919
Sac	17,641	17,500
Scott	77,332	73,952
Shelby	17,131	16,065
Sioux	26,806	26,458
Story	31,141	26,185
Tama	21,987	21,861
Taylor	14,859	15,514
Union	17,436	17,268
Van Buren	12,603	14,060
Wapello	40,480	37,937
Warren	17,700	18,047
Washington	19,822	20,421
Wayne	13,787	15,378
Webster	40,425	37,611
Winnebago	13,143	13,489
Winneshiek	21,630	22,091
Woodbury	101,669	92,171
Worth	11,164	11,630
Wright	20,216	20,348

TABLE 2-POPULATION OF INCORPORATED PLACES: 1930 and 1920

City or Town	County	1930	1920
Ackley	Franklin, Hardin	1,524	1,529
Ackworth	Warren	82	95
Adair	Adair, Guthrie	950	952
Adel	Dallas	1,669	1,455
Afton	Union	1,013	926
Agency	Wapello	371	429
Ainsworth	Washington	359	391
Akron	Plymouth	1,304	1,324
Albert City	Buena Vista	563	567
Albia	Monroe	4,425	5,067
Albin	Marshall	436	392
Alburnett	Linn	199	201
Alden	Hardin	793	840
Alexander	Franklin	334	315
Algona	Kossuth	3,985	3,724
Allerton	Wayne	784	954
Allison	Butler	608	520
Alta	Buena Vista	1,297	1,290
Alta Vista	Chickasaw	293	355
Alton	Sioux	1,014	1,007
Altoona	Polk	514	502
Alvord	Lyon	813	859
Ames	Story	10,261	6,270
Anamosa	Jones	3,579	2,881
Andover	Clinton	76	83
Andrew	Jackson	212	289
Anita	Cass	1,106	1,236
Ankeny	Polk	632	648
Anthon	Woodbury	826	783
Aplington	Butler	622	598
Arcadia	Carroll	391	375
Archer	O'Brien	150	184
Aredale	Butler	204	
Arion	Crawford	269	242
Arispe	Union	133	156
Arlington	Fayette	706	729
Armstrong	Emmett	767	818



## POPULATION OF INCORPORATED PLACES—Continued

City or Town	County	1930	1920
Arnolds Park	Dickinson	597	478
Arthur	Ida	249	290
Ashton	Osceola	568	610
Aspinwall	Crawford	107	125
Atalissa	Muscatine	187	198
Athelstan	Taylor	141	150
Atkins	Benton	314	202
Atlantic	Cass	5,585	5,329
Auburn	Sac	359	406
Audubon	Audubon	2,255	2,108
Aurelia	Cherokee	723	708
Aurora	Buchanan	281	284
Avoca	Pottawattamie	1,673	1,482
Ayrshire	Palo Alto	343	361
Badger	Webster	254	244
Bagley	Guthrie	477	505
Baldwin	Jackson	224	232
Bancroft	Kossuth	854	902
Barnes City	Mahaaka, Poweshiek	875	473
Barnum	Webster	148	187
Bassett	Chickasaw	149	135
Batavia	Jefferson	478	660
Battle Creek	Ida	804	785
Baxter	Jasper	563	571
Bayard	Guthrie	681	727
Beacon	Mahaaka	350	381
Beaconsfield	Ringgold	201	170
Beaman	Grundy	188	214
Beaver	Boone	111	132
Bedford	Taylor	2,100	2,073
Belle Plaine	Benton	3,239	3,887
Bellevue	Jackson	1,717	1,663
Belmond	Wright	1,733	1,797
Bennett	Cedar	305	362
Benton	Ringgold	173	246
Berkley	Boone	82	68
Bernard	Dubuque	123	105
Bertram	Linn	102	96
Bettendorf	Scott	2,768	2,178
Bevington	Madison, Warren	50	71
Birmingham	Van Buren	507	539
Blairsburg	Hamilton	274	272
Blairstown	Benton	488	540
Blakesburg	Wapello	397	380
Blanchard	Page	347	429
Blencoe	Monona	333	317
Blockton	Taylor	537	524
Bloomfield	Davis	2,226	2,064
Blue Grass	Scott	248	205
Bode	Humboldt	507	513
Bonaparte	Van Buren	678	656
Bondurant	Polk	289	274
Boone	Boone	11,886	12,451
Bouton	Dallas	141	187
Boxholm	Boone	280	296
Boyden	Sioux	446	419
Braddyville	Page	267	294
Bradgate	Humboldt	223	230
Brandon	Buchanan	308	343
Brayton	Audubon	236	244
Breda	Carroll	481	419
Bridgewater	Adair	327	343
Brighton	Washington	800	1,014
Bristow	Butler	293	299
Britt	Hancock	1,593	1,619
Brooklyn	Poweshiek	1,345	1,533
Brunsville	Plymouth	134	111
Buckeye	Hardin	219	188
Buck Grove	Crawford	86	91
Buffalo	Scott	547	487
Buffalo Center	Winnebago	763	894
Burlington	Des Moines	26,755	24,057
Burt	Kossuth	580	626
Bussey	Marion	546	585

## POPULATION OF INCORPORATED PLACES—Continued

City or Town	County	1930	1920
Calamus	Clinton	374	399
Callendar	Webster	349	376
Calmar	Winneshiek	915	1,039
Calumet	O'Brien	249	266
Camanche	Clinton	728	610
Cambridge	Story	639	739
Cantril	Van Buren	370	440
Carbon	Adams	266	254
Carlisle	Warren	663	640
Carpenter	Mitchell	110	144
Carroll	Carroll	4,691	4,254
Carson	Pottawattamie	617	692
Cascade	Dubuque, Jones	1,221	1,249
Casey	Adair, Guthrie	785	908
Castalia	Winneshiek	200	272
Castana	Monona	334	389
Castle Hill	Black Hawk	254	150
Cedar Falls	Black Hawk	7,362	6,316
Cedar Heights	Black Hawk	493	341
Cedar Rapids	Linn	56,097	45,566
Center Junction	Jones	198	225
Center Point	Linn	812	773
Centerville	Appanoose	8,147	8,486
Central City	Linn	780	688
Chariton	Lucas	5,365	5,175
Charles City	Floyd	8,039	7,350
Charlotte	Clinton	407	464
Charter Oak	Crawford	688	750
Chatsworth	Sioux	159	150
Chelsea	Tama	675	557
Cherokee	Cherokee	6,443	5,824
Chester	Howard	238	237
Chillicothe	Wapello	156	146
Churdan	Greene	616	763
Cincinnati	Appanoose	911	1,301
Clare	Webster	254	259
Clarence	Cedar	659	693
Clarinda	Page	4,962	4,511
Clarion	Wright	2,578	2,826
Clarkville	Butler	1,143	1,003
Clayton	Clayton	162	170
Clearfield	Ringgold, Taylor	607	685
Clear Lake	Cerro Gordo	3,066	2,804
Cleghorn	Cherokee	238	232
Clemons	Marshall	241	216
Clermont	Fayette	631	681
Clinton	Clinton	25,726	24,151
Clio	Wayne	229	299
Cloverhills Hill	Polk	288	469
Clutier	Tama	350	299
Coburg	Montgomery	200	170
Coggon	Linn	503	553
Coin	Page	536	603
Colesburg	Delaware	340	387
Colfax	Jasper	2,213	2,504
College Springs	Page	484	495
Collins	Story	489	670
Colo	Story	532	507
Columbus City	Louisa	263	346
Columbus Junction	Louisa	867	988
Colwell	Floyd	87	
Conesville	Muscatine	254	307
Conrad	Grundy	536	560
Conway	Taylor	266	253
Coon Rapids	Carroll	1,803	1,828
Coppock	Henry, Jefferson, Washington	93	104
Coralville	Johnson	254	150
Corning	Adams	2,026	1,840
Correctionville	Woodbury	1,058	1,016
Corwith	Hancock	481	635
Corydon	Wayne	1,768	1,867
Cotter	Louisa	118	100
Couffer	Franklin	266	277
Council Bluffs	Pottawattamie	42,048	36,162

## POPULATION OF INCORPORATED PLACES—Continued

City or Town	County	1930	1920
Craig	Plymouth	155	158
Crawfordsville	Washington	291	327
Cresco	Howard	3,069	3,195
Creston	Union	8,615	8,034
Cromwell	Union	173	148
Crystal Lake	Hancock	271	191
Cumberland	Cass	595	561
Cumming	Warren	149	...
Curlew	Palo Alto	178	204
Cushing	Woodbury	270	286
Cylinder	Palo Alto	157	174
Dakota City	Humboldt	448	439
Dallas	Marion	717	643
Dallas Center	Dallas	852	864
Dana	Greene	195	163
Danbury	Woodbury	656	677
Danville	Des Moines	327	289
Davenport	Scott	60,751	56,727
Davis City	Decatur	543	476
Dawson	Dallas	262	300
Dayton	Webster	713	836
Decatur City	Decatur	282	300
Decorah	Winneshiak	4,581	4,039
Dedham	Carroll	327	360
Deep River	Poweshiek	392	487
Defiance	Shelby	411	389
Delaware	Delaware	165	194
Delhi	Delaware	399	390
Delmar	Clinton	480	527
Deloit	Crawford	280	260
Delphos	Ringgold	79	...
Delta	Keokuk	588	688
Denison	Crawford	3,905	3,581
Denver	Bremer	500	462
Derby	Lucas	280	334
Des Moines	Polk	142,559	126,468
De Sota	Dallas	319	261
De Witt	Clinton	2,041	1,849
Dexter	Dallas	748	790
Diagonal	Ringgold	577	569
Dickens	Clay	833	337
Dike	Grundy	417	453
Dixon	Scott	193	197
Dolliver	Emmet	153	171
Donahue	Scott	98	101
Donnan	Fayette	37	...
Donnellson	Lee	581	456
Doon	Lyon	576	576
Dougherty	Cerro Gordo	215	200
Dow City	Crawford	588	572
Dows	Franklin, Wri h	926	1,145
Drakesville	Davis	190	261
Dubuque	Dubuque	41,679	39,141
Dumont	Butler	698	609
Duncombe	Webster	354	442
Dundee	Delaware	190	195
Dunkerton	Black Hawk	327	295
Dunlap	Harrison	1,522	1,455
Durant	Cedar	793	775
Dyersville	Delaware, Dubuque	2,046	1,933
Dysart	Tama	971	955
Eagle Grove	Wright	4,071	4,483
Earlham	Madison	897	803
Earling	Shelby	358	321
Earlville	Delaware	615	619
Early	Sac	632	563
East Peru	Madison	304	253
Eddyville	Mahaska, Wapello	888	961
Edenville (Rhodes P. O.)	Marshall	450	439
Edgewood	Clayton, Delaware	638	617
Elberon	Tama	254	349
Eldon	Wapello	1,738	2,091
Eldora	Hardin	3,200	3,189
Eldridge	Scott	245	234

## POPULATION OF INCORPORATED PLACES—Continued

City or Town	County	1930	1920
Elgin	Fayette	610	623
Elkader	Clayton	1,382	1,223
Elkhart	Polk	218	196
Elk Horn	Shelby	513	589
Elkport	Clayton	116	202
Elliott	Montgomery	556	586
Ellston	Ringgold	212	212
Ellsworth	Hamilton	405	512
Elma	Howard	771	874
Ely	Linn	172	174
Emerson	Mills	512	475
Emmetsburg	Palo Alto	2,865	2,762
Epworth	Dubuque	464	468
Essex	Page	806	727
Estherville	Emmet	4,940	4,699
Everly	Clay	482	480
Exira	Audubon	937	840
Exline	Appanoose	437	755
Fairbank	Buchanan, Fayette	629	657
Fairfield	Jefferson	6,619	5,948
Farley	Dubuque	657	651
Farmersburg	Clayton	275	290
Farmington	Van Buren	1,012	1,086
Farnhamville	Calhoun	365	380
Farragut	Fremont	523	494
Fayette	Fayette	1,083	1,085
Fenton	Kossuth	381	391
Ferguson	Marshall	175	207
Fertile	Worth	238	223
Floris	Davis	209	252
Floyd	Floyd	350	308
Fonda	Pocahontas	1,027	1,136
Fontanelle	Adair	833	869
Forest City	Winnebago	2,016	2,145
Fort Atkinson	Winneshieck	305	315
Fort Dodge	Webster	21,895	19,347
Fort Madison	Lee	13,779	12,066
Foster	Monroe	49	79
Fostoria	Clay	142	119
Franklin	Lee	92	119
Fraser	Boone	309	391
Fredericksburg	Chickasaw	567	624
Frederika	Bremer	204	210
Fredonia	Louisa	165	
Fremont	Mahaska	450	544
Galt	Wright	167	134
Galva	Ida	530	539
Garber	Clayton	120	189
Garden Grove	Decatur	558	666
Garnavillo	Clayton	365	314
Garner	Hancock	1,241	1,311
Garrison	Benton	432	437
Garwin	Tama	450	587
Geneva	Franklin	249	244
George	Lyon	907	788
Gilbert	Story	221	221
Gilbertville	Black Hawk	241	212
Gilman	Marshall	428	490
Gilmore City	Humboldt, Pocahontas	896	919
Gladbrook	Tama	891	961
Glenwood	Mills	4,269	3,862
Glidden	Carroll	854	867
Goldfield	Wright	700	749
Goodell	Hancock	210	245
Goose Lake	Clinton	128	97
Gowrie	Webster	1,059	895
Graettinger	Palo Alto	777	779
Grafton	Worth	249	233
Grand Junction	Greene	1,025	1,010
Grand Mound	Clinton	438	463
Grand River	Decatur	395	426
Grandview	Louisa	321	341
Granger	Dallas	319	324
Grant	Montgomery	242	282

## POPULATION OF INCORPORATED PLACES—Continued

City or Town	County	1930	1920
Granville	Sioux	390	358
Gravity	Taylor	465	464
Gray	Audubon	194	196
Greeley	Delaware	343	410
Greene	Butler	1,268	1,375
Greenfield	Adair	1,337	1,707
Green Island	Jackson	116	132
Greenville	Clay	168	167
Grimes	Polk	468	524
Grinnell	Poweshiek	4,949	5,362
Griswold	Cass	1,139	1,264
Grundy Center	Grundy	1,793	1,749
Gruver	Emmet	126	118
Guernsey	Poweshiek	177	167
Guthrie Center	Guthrie	1,813	1,727
Guttenberg	Clayton	1,918	1,666
Halbur	Carroll	192	186
Hamburg	Fremont	2,103	2,017
Hamilton	Marion	296	474
Hampton	Franklin	3,473	2,992
Hancock	Pottawattamie	312	276
Hanlontown	Worth	190	202
Hansell	Franklin	172	163
Harcourt	Webster	264	307
Hardy	Humboldt	147	128
Harlan	Shelby	3,145	2,831
Harper	Keokuk	212	247
Harpers Ferry	Ailamakee	289	328
Harris	Osceola	328	359
Hartford	Warren	207	218
Hartley	O'Brien	1,272	1,306
Hartwick	Poweshiek	122	107
Harvey	Marion	348	422
Hastings	Mills	389	424
Havelock	Pocahontas	839	831
Hawarden	Sioux	2,459	2,491
Hawkeye	Fayette	530	582
Hayesville	Keokuk	133	124
Hazelton	Buchanan	499	517
Hedrick	Keokuk	810	901
Henderson	Mills	237	232
Hepburn	Page	140	108
Hills	Johnson	211	231
Hillsboro	Henry	281	318
Hinton	Plymouth	289	263
Holland	Grundy	175	165
Holstein	Ida	1,300	1,248
Holy Cross	Dubuque	111	98
Hopeville	Clarke	82	102
Hopkinton	Delaware	758	759
Hornick	Woodbury	309	296
Hospers	Sioux	548	570
Hubbard	Hardin	795	681
Hudson	Black Hawk	470	408
Hull	Sioux	905	791
Humboldt	Humboldt	2,251	2,232
Humeston	Wayne	924	1,214
Hurstville	Jackson	91	176
Huxley	Story	362	366
Ida Grove	Ida	2,206	2,020
Imogene	Fremont	303	268
Independence	Buchanan	3,691	3,672
Indianola	Warren	3,488	3,628
Inwood	Lyon	670	746
Ionia	Chickasaw	246	280
Iowa City	Johnson	16,340	11,267
Iowa Falls	Hardin	4,112	3,954
Ireton	Sioux	612	730
Irwin	Shelby	357	311
Jackson Junction	Winneshiek	126	130
Jamaica	Guthrie	311	295
Janesville	Black Hawk, Bremer	331	261
Jefferson	Greene	3,431	3,416
Jesup	Buchanan	736	774

## POPULATION OF INCORPORATED PLACES—Continued

City or Town	County	1930	1920
Jewell	Hamilton	950	1,090
Joice	Worth	225	233
Jolley	Calhoun	174	300
Kalona	Washington	704	632
Kamrar	Hamilton	286	256
Kanawha	Hancock	609	659
Kellerton	Ringgold	540	693
Kelley	Story	179	192
Kellogg	Jasper	580	603
Kensett	Worth	394	338
Kent	Union	177	183
Keokuk	Lee	15,106	14,423
Keosauqua	Van Buren	855	851
Keota	Keokuk	955	1,025
Keswick	Keokuk	358	354
Keystone	Benton	499	558
Kimballtown	Audubon	378	382
Kingsley	Plymouth	1,093	1,072
Kinross	Keokuk	137	138
Kirkman	Shelby	183	204
Kirkville	Wapello	206	210
Kiron	Crawford	259	294
Klemme	Hancock	463	468
Knierim	Calhoun	121	173
Knoxville	Marion	4,697	3,523
Lacona	Warren	443	502
Ladora	Iowa	284	340
Lake City	Calhoun	2,012	2,110
Lake Mills	Winnebago	1,474	1,529
Lake Park	Dickinson	708	789
Lake View	Sac	993	838
Lakota	Kossuth	409	472
Lamoni	Decatur	1,739	1,787
Lamont	Buchanan	521	495
La Motte	Jackson	275	327
Lanesboro	Carroll	270	282
Lansing	Allamakee	1,321	1,447
La Porte City	Black Hawk	1,470	1,443
Larchwood	Lyon	382	441
Larrabee	Cherokee	189	206
Latimer	Franklin	352	359
Laurel	Marshall	232	195
Laurens	Pocahontas	1,071	914
Lawler	Chickasaw	476	631
Lawton	Woodbury	259	243
Le Claire	Scott	691	724
Ledyard	Kossuth	245	246
Le Grand	Marshall	382	320
Lehigh	Webster	996	1,090
Leighton	Mahaska	115	130
Leland	Winnebago	164	180
Le Mars	Plymouth	4,788	4,683
Lenox	Taylor	1,171	1,197
Leon	Decatur	2,006	2,193
LeRoy	Decatur	142	174
Lester	Lyon	231	250
Letts	Louisia	329	417
Lewis	Cass	589	607
Libertyville	Jefferson	258	321
Lidderdale	Carroll	211	163
Lime Springs	Howard	539	595
Lincoln	Tama	162	146
Linden	Dallas	314	267
Lineville	Wayne	581	707
Linn Grove	Buena Vista	360	433
Lisbon	Linn	795	803
Liscomb	Marshall	326	347
Littleport	Clayton	203	191
Little Rock	Lyon	585	573
Little Sioux	Harrison	400	436
Livermore	Humboldt	666	648
Lockridge	Jefferson	231	230
Logan	Harrison	1,654	1,637
Lohrville	Calhoun	776	727

## POPULATION OF INCORPORATED PLACES—Continued

City or Town	County	1930	1920
Lone Rock	Kossuth	159	193
Lone Tree	Johnson	627	673
Long Grove	Scott	184	158
Lorimor	Union	577	678
Lost Nation	Clinton	493	537
Lovilia	Monroe	727	958
Lowden	Cedar	697	655
Low Moor	Clinton	271	277
Luana	Clayton	186	181
Lucas	Lucas	514	614
Luther	Boone	137	145
Luverne	Humboldt, Kossuth	570	610
Luxemburg	Dubuque	105	93
Luzerne	Benton	149	180
Lynnville	Jasper	426	461
Lytton	Calhoun, Sac	373	278
McCallsburg	Story	330	261
McCausland	Scott	104	110
McClelland	Pottawattamie	161	142
Macedonia	Pottawattamie	314	352
McGregor	Clayton	1,299	1,289
McIntire	Mitchell	268	514
Macksburg	Madison	218	228
Madrid	Boone	2,061	1,783
Magnolia	Harrison	271	299
Malcom	Poweshiek	381	413
Mallard	Palo Alto	449	481
Maloy	Ringgold	112	121
Malvern	Mills	1,320	1,195
Manchester	Delaware	3,413	3,111
Manilla	Crawford	1,032	1,142
Manly	Worth	1,447	1,476
Manning	Carroll	1,817	1,863
Manson	Calhoun	1,882	1,409
Mapleton	Monona	1,622	1,367
Maquoketa	Jackson	3,595	3,626
Marathon	Buena Vista	573	520
Marble Rock	Floyd	441	483
Marcus	Cherokee	1,138	1,091
Marengo	Iowa	2,112	2,048
Marion	Linn	4,348	4,138
Marne	Cass	255	284
Marquette	Clayton	814	923
Marshalltown	Marshall	17,873	15,731
Martelle	Jones	185	156
Martensdale	Warren	139	.....
Martinsburg	Keokuk	223	278
Marysville	Marion	149	234
Mason City	Cerro Gordo	23,304	20,065
Masonville	Delaware	207	250
Massena	Cass	475	500
Matlock	Sioux	103	94
Maurice	Sioux	274	329
Maxwell	Story	721	811
Maynard	Fayette	409	387
Maysville	Scott	57	85
Mechanicsville	Cedar	781	812
Mediapolis	Des Moines	793	780
Melbourne	Marshall	426	481
Melcher	Marion	1,673	1,582
Melrose	Monroe	417	450
Melvin	Osceola	301	282
Menlo	Guthrie	500	476
Meriden	Cherokee	188	218
Merrill	Plymouth	605	632
Meservey	Cerro Gordo	256	282
Middletown	Des Moines	126	112
Miles	Jackson	319	333
Millford	Dickinson	1,062	908
Millersburg	Iowa	198	210
Millerton	Wayne	162	159
Milo	Warren	542	560
Milton	Van Buren	771	845
Minburn	Dallas	328	418

## POPULATION OF INCORPORATED PLACES—Continued

City or Town	County	1930	1920
Minden	Pottawattamie	377	381
Mingo	Jasper	313	324
Missouri Valley	Harrison	4,230	3,985
Mitchell	Mitchell	177	195
Mitchellville	Polk	702	752
Modale	Harrison	359	381
Mondamin	Harrison	534	508
Moneta	O'Brien	85	127
Monmouth	Jackson	198	200
Monona	Clayton	1,163	1,049
Monroe	Jasper	936	936
Montezuma	Poweshiek	1,257	1,273
Monticello	Jones	2,259	2,257
Montour	Tama	370	409
Montrose	Lee	621	549
Moorhead	Monona	372	381
Moorland	Webster	179	181
Moravia	Appanoose	684	837
Morley	Jones	117	
Morning Sun	Louisa	856	751
Morrison	Grundy	173	207
Moulton	Appanoose	1,476	1,387
Mount Auburn	Benton	196	249
Mount Ayr	Ringgold	1,704	1,738
Mount Pleasant	Henry	3,743	3,987
Mount Sterling	Van Buren	165	179
Mount Union	Henry	167	225
Mount Vernon	Linn	1,441	1,466
Moville	Woodbury	911	878
Murray	Clarke	828	847
Muscatine	Muscatine	16,778	16,068
Mystic	Appanoose	1,953	2,796
Nashua	Chickasaw	1,363	1,317
Nemaha	Sac	146	166
Neola	Pottawattamie	944	896
Nevada	Story	3,133	2,668
New Albin	Allamakee	556	683
Newell	Buena Vista	812	809
Newhall	Benton	336	293
New Hampton	Chickasaw	2,458	2,539
New Hartford	Butler	500	454
New Liberty	Scott	103	116
New London	Henry	1,336	1,144
New Market	Taylor	630	745
New Providence	Hardin	262	265
New Sharon	Mahaska	1,052	1,084
Newton	Jasper	11,560	6,627
New Vienna	Dubuque	229	241
New Virginia	Warren	404	424
Nichols	Muscatine	369	387
Nodaway	Adams	334	340
Nora Springs	Floyd	1,070	1,055
Northboro	Page	246	228
North Buena Vista	Clayton	183	144
North English	Iowa	780	933
North Liberty	Johnson	161	171
North Washington	Chickasaw	110	124
Northwood	Worth	1,554	1,597
Norwalk	Warren	336	331
Norway	Benton	448	463
Numa	Appanoose	399	602
Oakland	Pottawattamie	1,181	1,188
Oakville	Louisa	389	466
Ocheyedan	Osceola	627	686
Odebolt	Sac	1,388	1,445
Oelwein	Fayette	7,794	7,455
Ogden	Boone	1,429	1,451
Okobojo	Dickinson	176	
Olds	Henry	227	186
Olin	Jones	632	718
Ollie	Keokuk	294	385
Onawa	Monona	2,538	2,256
Oneida	Delaware	101	127
Onslow	Jones	210	218



## POPULATION OF INCORPORATED PLACES—Continued

City or Town	County	1930	1920
Orange City	Sioux	1,727	1,632
Orchard	Mitchell	158	124
Orient	Adair	433	600
Orleans	Dickinson	126	123
Osage	Mitchell	2,964	2,878
Osceola	Clarke	2,871	2,684
Oskaloosa	Mahaska	10,123	9,427
Ossian	Winneshiek	740	858
Osterdock	Clayton	92	108
Oto	Woodbury	370	333
Ottosen	Humboldt	191	234
Ottumwa	Wapello	28,075	23,008
Owasa	Hardin	83	
Oxford	Johnson	621	580
Oxford Junction	Jones	759	807
Oyens	Plymouth	106	100
Pacific Junction	Mills	594	666
Packwood	Jefferson	208	294
Palmer	Pocahontas	297	282
Palo	Linn	205	224
Panama	Shelby	256	220
Panora	Guthrie	1,014	966
Parkersburg	Butler	1,046	1,108
Parnell	Iowa	262	325
Paton	Greene	388	414
Patterson	Madison	128	136
Paulina	O'Brien	1,013	987
Pella	Marion	3,326	3,838
Perry	Dallas	5,881	5,642
Persia	Harrison	396	380
Peterson	Clay	598	580
Pierson	Woodbury	551	554
Pilot Mound	Boone	274	311
Pioneer	Humboldt	98	84
Pisgah	Harrison	400	421
Plainfield	Bremer	293	303
Plano	Appanoose	153	272
Pleasanton	Decatur	177	266
Pleasant Plain	Jefferson	175	164
Pleasantville	Marion	757	859
Plover	Pocahontas	266	246
Plymouth	Cerro Gordo	388	366
Pocahontas	Pocahontas	1,308	1,302
Polk City	Polk	295	277
Pomeroy	Calhoun	826	874
Popejoy	Franklin	207	204
Portsmouth	Shelby	328	280
Postville	Allamakee	1,060	1,039
Prairieburg	Linn	163	176
Prairie City	Jasper	793	780
Prescott	Adams	442	429
Preston	Jackson	596	648
Princeton	Scott	378	414
Primghar	O'Brien	962	921
Promee City	Wayne	226	267
Protivin	Howard	277	201
Pulaski	Davis	376	419
Quasqueton	Buchanan	342	453
Quimby	Cherokee	318	363
Quincy	Adams	45	50
Radcliffe	Hardin	627	708
Rake	Winnebago	310	254
Ralston	Carroll, Greene	184	200
Randall	Fayette	128	113
Randolph	Fremont	344	404
Rathbun	Appanoose	299	630
Readlyn	Bremer	385	408
Reasnor	Jasper	229	226
Redding	Ringgold	272	289
Redfield	Dallas	870	770
Red Oak	Montgomery	5,778	5,578
Reinbeck	Grundy	1,425	1,415
Rembrandt	Buena Vista	263	270
Remsen	Plymouth	1,181	1,144

## POPULATION OF INCORPORATED PLACES--Continued

City or Town	County	1930	1920
Renwick	Humboldt	491	501
Riceville	Howard, Mitchell	807	960
Richland	Keokuk	713	639
Ricketts	Crawford	157	161
Ridgeway	Winneshiek	348	349
Rinard	Calhoun	140	160
Ringsted	Emmet	486	599
Ripley	Greene	357	409
Riverside	Washington	638	667
Riverton	Fremont	590	568
Robins	Linn	190	110
Rock Falls	Cerro Gordo	109	85
Rockford	Floyd	996	1,031
Rock Rapids	Lyon	2,221	2,172
Rock Valley	Sioux	1,204	1,347
Rockwell	Cerro Gordo	750	800
Rockwell City	Calhoun	2,108	2,039
Rodman	Palo Alto	167	158
Rodney	Monona	150	176
Rolfe	Pocahontas	1,012	1,031
Roland	Story	759	829
Rome	Henry	144	168
Rose Hill	Mahaska	275	260
Rossie	Clay	85	.....
Rowan	Wright	330	302
Rowley	Buchanan	205	.....
Royal	Clay	410	362
Rudd	Floyd	429	487
Runnells	Polk	367	369
Russell	Lucas	571	633
Ruthven	Palo Alto	739	809
Rutland	Humboldt	222	197
Ryan	Delaware	369	397
Sabula	Jackson	759	865
Sac City	Sac	2,854	2,630
St. Anagar	Mitchell	964	844
St. Anthony	Marshall	202	203
St. Charles	Madison	400	430
St. Lucas	Fayette	168	137
St. Marys	Warren	89	.....
St. Olaf	Clayton	174	149
St. Paul	Lee	89	67
Salem	Henry	460	494
Salix	Woodbury	374	396
Sanborn	O'Brien	1,213	1,497
Sandyville	Warren	92	94
Scarville	Winnebago	163	140
Schaller	Sac	724	731
Schleswig	Crawford	638	655
Scranton	Greene	1,058	843
Searsboro	Poweshiek	171	204
Sergeant Bluff	Woodbury	569	548
Seymour	Wayne	1,571	1,746
Shambaugh	Page	278	250
Shannon City	Ringgold, Union	293	333
Sharpsburg	Taylor	182	188
Sheffield	Franklin	1,057	1,106
Shelby	Shelby	617	588
Sheldahl	Boone, Polk, Story	209	175
Sheldon	O'Brien	3,320	3,488
Shell Rock	Butler	806	815
Shellsburg	Benton	546	590
Shenandoah	Page	6,502	5,255
Sibley	Osceola	1,870	1,803
Sidney	Fremont	1,074	1,154
Sigourney	Keokuk	2,262	2,210
Silver City	Mills	355	430
Sioux Center	Sioux	1,497	1,369
Sioux City	Woodbury	79,183	71,227
Sioux Rapids	Buena Vista	958	1,060
Slater	Story	568	616
Sloan	Woodbury	636	608
Smithland	Woodbury	389	321
Soldier	Monona	302	281

## POPULATION OF INCORPORATED PLACES—Continued

City or Town	County	1930	1920
Solon	Johnson	493	471
Somers	Calhoun	199	175
South English	Keokuk	296	355
Spencer	Clay	5,019	4,599
Spillville	Winneshiek	304	315
Spirit Lake	Dickinson	1,778	1,701
Spragueville	Jackson	86	102
Springbrook	Jackson	103	126
Spring Hill	Warren	101	489
Springville	Linn	598	597
Stacyville	Mitchell	529	513
Stanhope	Hamilton	425	400
Stanley	Buchanan	138	163
Stanton	Montgomery	607	749
Stanwood	Cedar	531	556
State Center	Marshall	1,012	976
Steamboat Rock	Hardin	377	399
Stockport	Van Buren	322	385
Stockton	Muscatine	110	128
Storm Lake	Buena Vista	4,157	3,658
Story City	Story	1,434	1,591
Stout	Grundy	143	162
Stratford	Hamilton, Webster	699	694
Strawberry Point	Clayton	1,128	1,101
Struble	Plymouth	161	129
Stuart	Adair, Guthrie	1,626	1,716
Sully	Jasper	362	393
Sumner	Bremer	1,561	1,511
Superior	Dickinson	168	200
Sutherland	O'Brien	802	876
Swaledale	Cerro Gordo	178	200
Swan	Marion	220	238
Swea City	Kossuth	695	691
Tabor	Fremont, Mills	1,017	1,186
Tama	Tama	2,626	2,601
Templeton	Carroll	428	373
Tennant	Shelby	118	79
Terril	Dickinson	416	440
Thayer	Union	164	260
Thompson	Winnebago	538	548
Thor	Humboldt	257	285
Thornburg	Keokuk	171	197
Thornton	Cerro Gordo	383	317
Thurman	Fremont	388	341
Tiffin	Johnson	206	178
Tingley	Ringgold	358	391
Tipton	Cedar	2,145	2,142
Titonka	Kossuth	473	418
Toledo	Tama	1,825	1,604
Toronto	Clinton	113	139
Traer	Tama	1,417	1,329
Treynor	Pottawattamie	232	204
Tripoli	Bremer	891	914
Truesdale	Buena Vista	116	113
Truro	Madison	361	332
Turlin	Monona	167	158
Udell	Appanoose	151	214
Underwood	Pottawattamie	261	260
Union	Hardin	498	660
Unionville	Appanoose	221	
University Park	Mahaska	443	361
Urbana	Benton	354	477
Urbandale	Polk	596	298
Ute	Monona	616	580
Vail	Crawford	622	635
Valeria	Jasper	57	70
Valley Junction	Polk	4,280	3,631
Van Horn	Benton	527	624
Van Meter	Dallas	400	358
Van Wert	Decatur	369	463
Varina	Pocahontas	184	235
Victor	Iowa, Poweshiek	794	802
Villisca	Montgomery	2,032	2,111
Vincent	Webster	194	182

## POPULATION OF INCORPORATED PLACES—Continued

City or Town	County	1930	1920
Viking	Tama	183	153
Vinton	Benton	3,372	3,381
Volga	Clayton	417	415
Wadena	Fayette	312	318
Walcott	Scott	398	384
Walker	Linn	456	464
Wallingford	Emmet	225	197
Wall Lake	Sac	749	737
Wainut	Pottawattamie	935	1,072
Wapello	Louisa	1,502	1,480
Washington	Washington	4,814	4,697
Washta	Cherokee	448	508
Waterloo	Black Hawk	46,191	36,230
Waterville	Allamakee	222	183
Waucoma	Fayette	425	457
Waukeo	Dallas	445	375
Waukon	Allamakee	2,526	2,359
Waverly	Bremer	3,652	3,352
Wayland	Henry	625	637
Webb	Clay	240	219
Webster	Keokuk	178	172
Webster City	Hamilton	7,024	5,657
Weldon	Decatur	298	323
Wellman	Washington	853	875
Wellsburg	Grundy	508	482
Welton	Clinton	80	69
Wesley	Kossuth	462	444
West Bend	Palo Alto	634	969
West Branch	Cedar	652	688
West Burlington	Des Moines	1,333	1,212
West Chester	Washington	223	225
Westfield	Plymouth	218	203
Westgate	Fayette	268	255
West Liberty	Muscatine	1,679	1,834
West Mitchell	Mitchell	105	117
West Okoboji	Dickinson	112	.....
Westphalia	Shelby	118	115
West Point	Lee	536	591
Westside	Crawford	341	405
West Union	Fayette	2,056	1,777
What Cheer	Keokuk	1,310	1,626
Wheatland	Clinton	539	549
Whiting	Monona	627	625
Whittemore	Kossuth	604	618
Whitten	Hardin	199	225
Willey	Carroll	93	176
Williams	Hamilton	500	495
Williamsburg	Iowa	1,219	1,251
Williamson	Lucas	814	.....
Wilton	Muscatine	1,104	1,178
Winfield	Henry	933	1,027
Winterset	Madison	2,921	2,906
Winthrop	Buchanan	496	507
Wiota	Cass	225	199
Woden	Hancock	258	188
Woodbine	Harrison	1,348	1,463
Woodburn	Clarke	305	375
Woodward	Dallas	901	863
Woolstock	Wright	317	294
Worthington	Dubuque	335	341
Wyoming	Jones	634	690
Yale	Guthrie	304	276
Yetter	Calhoun	114	125
Yorktown	Page	217	193
Zearing	Story	475	471
Zwingle	Dubuque, Jackson	145	124

## POPULATION OF THE UNITED STATES

	1800	1810	1820	1830	1840	1850	1860
Alabama			127,901	309,527	590,756	771,623	964,201
Alaska							
Arizona							
Arkansas			14,273	30,388	97,574	209,897	435,450
California						92,597	379,994
Colorado							34,277
Connecticut	251,002	261,842	275,248	297,675	309,978	370,792	460,147
Delaware	64,273	72,674	72,749	76,748	78,085	91,532	112,216
Dist. Columbia	14,093	24,023	33,039	39,834	43,712	51,687	75,080
Florida				34,730	54,477	87,445	140,424
Georgia	162,686	252,433	340,989	516,823	691,392	906,185	1,057,286
Hawaii							
Idaho							
Illinois		12,282	55,211	157,445	478,183	851,470	1,711,951
Indiana	5,641	24,520	147,178	343,031	685,666	988,416	1,350,428
Indian Territory							
Iowa					43,112	192,214	674,913
Kansas							107,206
Kentucky	220,955	406,511	564,317	687,917	779,828	982,406	1,155,684
Louisiana		76,586	153,407	215,739	352,411	517,762	708,002
Maine	151,719	228,705	298,335	399,455	501,793	583,169	628,279
Maryland	341,548	380,546	407,350	447,040	470,019	583,034	687,049
Massachusetts	422,845	472,040	523,287	610,408	737,699	994,514	1,231,066
Michigan		4,762	8,896	31,369	212,267	397,654	749,113
Minnesota						6,077	172,023
Mississippi	8,850	40,352	75,448	136,621	375,651	606,526	791,305
Missouri		20,845	66,586	140,455	383,702	682,044	1,182,012
Montana							
Nebraska							28,841
Nevada							6,857
New Hampshire	183,858	214,460	244,161	269,328	284,574	317,976	326,073
New Jersey	211,149	245,562	277,575	320,823	373,306	489,555	672,035
New Mexico							61,547
New York	589,051	959,049	1,372,812	1,918,608	2,428,921	3,097,394	3,880,735
North Carolina	478,103	555,500	638,829	737,987	753,419	869,039	992,622
North Dakota							4,837
Ohio	45,365	230,760	581,434	937,903	1,519,467	1,980,329	2,339,511
Oklahoma							
Oregon						13,294	52,465
Pennsylvania	602,365	810,091	1,049,458	1,348,233	1,724,033	2,311,786	2,906,215
Rhode Island	69,122	76,631	83,059	97,199	108,830	147,545	174,620
South Carolina	345,591	415,115	502,741	581,185	594,398	668,507	703,708
South Dakota							
Tennessee	105,602	261,727	422,823	681,904	829,210	1,002,717	1,109,801
Texas							604,215
Utah						11,380	40,273
Vermont	154,465	217,895	235,989	280,652	291,948	314,120	315,098
Virginia	880,200	974,600	1,065,366	1,211,405	1,239,797	1,421,561	1,596,319
Washington							11,594
West Virginia							
Wisconsin					30,945	305,391	775,881
Wyoming							
Alaska							
American Samoa							
Guam							
Panama Canal Zone							
Porto Rico							
Military and Naval Service Abroad							
Philippine Islands							
Virgin Islands							
United States	5,308,483	7,239,881	9,638,453	12,866,020	17,069,453	23,191,876	31,443,321

\*Dakota, territory.

†Including 5,318 persons on public ships in the service of the United States, not credited to any state or territory.

‡Including 6,100 persons on public ships in the service of the United States, not credited to any state or territory.

POPULATION BY STATES

AND TERRITORIES FROM 1800 TO 1930

1870	1880	1890	1900	1910	1920	1930
996,992	1,262,505	1,513,017	1,828,697	2,138,093	2,348,174	2,646,248
.....	.....	32,052	63,592	64,356	55,036	59,278
9,858	40,440	59,620	122,931	204,354	334,162	435,573
484,471	802,525	1,128,179	1,311,564	1,574,449	1,752,204	1,854,432
560,247	864,694	1,208,130	1,485,953	2,377,549	3,426,861	5,677,251
39,864	194,327	412,198	539,700	799,024	939,629	1,035,791
537,454	622,700	746,278	908,420	1,114,756	1,380,631	1,606,903
125,015	146,608	168,493	184,735	202,322	223,003	238,380
131,700	177,624	230,392	278,718	331,069	437,571	486,869
187,748	269,493	391,422	528,542	752,619	868,471	1,468,211
1,184,109	1,542,180	1,837,353	2,216,331	2,609,121	2,895,832	2,908,506
.....	.....	.....	154,001	191,909	255,912	368,336
14,999	32,610	84,385	161,772	325,594	431,866	445,032
2,539,891	3,077,871	3,826,351	4,821,550	5,638,591	6,485,280	7,630,654
1,680,637	1,978,301	2,192,404	2,516,462	2,700,876	2,930,390	3,238,503
.....	.....	180,182	392,080	.....	.....	.....
1,194,020	1,624,615	1,911,896	2,234,850	2,224,771	2,404,021	2,470,939
364,399	996,096	1,427,096	1,470,495	1,690,949	1,769,257	1,880,999
1,321,011	1,648,690	1,858,635	2,147,174	2,289,905	2,416,630	2,614,589
726,915	939,946	1,118,587	1,381,625	1,656,388	1,798,509	2,101,593
626,915	648,936	661,088	694,466	742,371	768,014	797,423
780,894	934,943	1,042,399	1,189,044	1,295,346	1,449,681	1,631,526
1,457,351	1,783,085	2,238,943	2,805,346	3,366,416	3,852,356	4,249,614
1,184,059	1,636,937	2,093,899	2,420,982	2,810,173	3,668,412	4,842,325
439,706	780,773	1,301,828	1,751,394	2,075,708	2,387,125	2,563,953
827,922	1,131,597	1,289,600	1,551,270	1,797,114	1,790,618	2,009,821
1,721,205	2,168,880	2,679,184	3,106,665	3,293,335	3,404,055	3,629,367
20,595	39,159	132,159	243,329	376,053	548,889	537,806
122,993	452,402	1,058,910	1,068,300	1,192,214	1,296,372	1,377,963
42,491	62,266	45,761	42,335	81,875	77,407	91,058
318,300	346,991	376,530	411,588	430,572	443,083	465,293
906,096	1,131,116	1,444,933	1,883,669	2,537,167	3,155,900	4,041,334
91,874	119,565	160,228	195,310	327,301	360,350	423,317
4,382,759	5,082,871	6,009,174	7,268,894	9,113,614	10,385,227	12,588,066
1,071,361	1,399,750	1,617,947	1,893,810	2,206,287	2,559,123	3,170,276
2,405	36,909	182,719	319,146	577,056	646,872	680,845
2,685,260	3,198,062	3,672,316	4,157,545	4,767,121	5,759,394	6,646,697
.....	.....	61,834	398,331	1,657,155	2,028,283	2,396,040
90,923	174,768	313,767	413,536	672,765	783,389	953,786
3,521,951	4,282,891	5,258,014	6,302,115	7,865,111	8,720,017	9,631,350
217,353	276,531	345,506	428,566	542,610	604,397	687,497
705,606	995,577	1,151,149	1,340,316	1,515,400	1,683,724	1,738,765
11,776	98,268	328,808	401,570	593,888	636,547	692,849
1,258,520	1,542,350	1,767,618	2,020,616	2,184,789	2,337,885	2,616,556
818,579	1,591,749	2,236,523	3,048,710	3,896,542	4,663,228	5,824,715
86,786	143,963	207,905	276,749	373,351	449,396	507,847
330,551	332,286	332,422	343,641	355,956	352,428	359,611
1,225,183	1,512,585	1,655,980	1,854,184	2,061,612	2,309,187	2,421,851
23,955	75,116	357,232	518,103	1,141,990	1,356,621	1,563,396
442,014	618,457	762,794	958,800	1,221,119	1,463,701	1,739,205
1,054,670	1,315,497	1,693,330	2,069,042	2,333,860	2,632,067	2,939,006
9,118	20,789	62,555	92,531	145,965	194,402	225,565
.....	.....	.....	.....	.....	55,036	.....
.....	.....	.....	.....	.....	8,056	10,055
.....	.....	.....	.....	.....	13,275	18,500
.....	.....	.....	.....	.....	22,858	39,467
.....	.....	.....	.....	.....	1,299,809	1,543,913
.....	.....	.....	.....	.....	.....	89,453
.....	.....	.....	.....	.....	117,238	12,082,366
.....	.....	.....	.....	.....	10,314,310	22,012
.....	.....	.....	.....	.....	26,051	.....
38,558,361	50,155,783	*62,622,250	§76,303,387	††92,228,531	117,823,165	**137,008,435

\*Not including population of Alaska, Indian Territory and Hawaii (89,990), and 145,282 Indians and other persons on Indian reservations, etc. Including these the population in 1890, was 63,969,756.

§Including 91,219 persons in the service of the United States stationed abroad.

††Does not include Porto Rico, which had 1,118,012; persons in military and naval service stationed abroad 55,608; Philippine Islands, estimated at 8,000,000; Island of Guam, estimated at 8,661, and Tutuila, estimated at 4,600. Grand total population of United States and possessions 101,415,412.

\*\*With outlying possessions.

## LIST OF NEWSPAPERS IN IOWA

Place of Publication And Name of Paper	Edition	Publication Days	Political Character	Editor or Publisher
Ackley—Hardin County The World-Journal.....	W.	Thursday...	Dem.....	Geo. F. Althouse
Adair—Adair County The Adair News.....	W.	Friday.....	Rep.....	Ed. L. Richardson
Adel—Dallas County Dallas County News.....	W.	Wednesday..	Rep.....	Scott Snyder
Afton—Union County Star-Enterprise.....	W.	Thursday....	Ind.....	O. T. Myers
Akron—Plymouth County Register-Tribune.....	W.	Thursday....	Rep.....	Ray A. Smith
Albert City—Buena Vista County Albert City Appeal.....	W.	Thursday....	Ind.....	Fred A. Christenson
Albia—Monroe County Monroe County News.....	W.	Tuesday....	Ind.-Dem..	J. M. Gass
Union-Republican.....	W.	Thursday....	Rep.....	V. M. Vierth
Alden—Hardin County Alden Times.....	W.	Thursday....	Ind.-Rep...	W. C. Scheaffer
Algona—Kossuth County Kossuth County Advance.....	W.	Thursday....	Ind.....	W. C. & D. E. Dewel
Upper Des Moines Republican	W.	Wednesday..	Rep.....	Haggard & Backus
Allerton—Wayne County Allerton News.....	W.	Wednesday..	Ind.....	George Shane
Allison—Butler County The Tribune.....	W.	Wednesday..	Rep.....	W. T. Davidson
Alta—Buena Vista County The Alta Advertiser.....	W.	Thursday....	Ind.....	W. R. Coyle
Alton—Sioux County Alton Democrat.....	W.	Friday.....	Ind.....	G. E. Bowers
Altoona—Polk County The Herald.....	W.	Thursday....	Ind.....	J. C. Mason
Alvord—Lyon County Alvord Register.....	W.	Thursday....	Ind.....	C. F. Fitzgerald
Ames—Story County Ames Daily Tribune.....	D.	Ex. Sunday..	Ind.-Rep...	J. L. Powers
Ames Milepost.....	W.	Friday.....	Rep.....	S. W. Needham
Anamosa—Jones County Anamosa Eureka.....	W.	Thursday....	Rep.....	Bye & Niles
Anamosa Journal.....	W.	Thursday....	Dem.....	C. J. Cash
Anita—Cass County The Anita Record.....	W.	Thursday....	Rep.....	Azel S. Ames
The Anita Tribune.....	W.	Thursday....	Rep.....	W. F. Budd
Ankeny—Polk County Ankeny Times.....	W.	Friday.....	Ind.....	Geo. Stafford
Anthon—Woodbury County Anthon Herald.....	W.	Wednesday..	Ind.....	Fred C. Freeman
Aplington—Butler County Aplington News.....	W.	Wednesday..	Ind.....	O. A. Voogd
Arlington—Fayette County The Arlington News.....	W.	Thursday....	Ind.....	Arlington Printing Co.
Armstrong—Emmet County Armstrong Journal.....	W.	Thursday....	Rep.....	H. B. Sturtevant
Atlantic—Cass County Atlantic News-Telegraph.....	D.	Ex. Sunday..	Rep.....	E. P. Chase
Audubon—Audubon County The Advocate-Republican.....	W.	Thursday....	Ind.-Rep...	Arnold Spencer
Aurelia—Cherokee County The Aurelia Sentinel.....	W.	Thursday....	Rep.....	E. C. Lighter
Aurora—Buchanan County The Aurora Observer.....	W.	Thursday....	N. P.....	Lloyd N. Brown
Avoca—Pottawattamie County The Journal-Herald.....	W.	Thursday....	Dem.....	F. M. Beymer
Ayrshire—Palo Alto County Ayrshire Chronicle.....	W.	Thursday....	Rep.....	W. C. Lent
Bancroft—Kossuth County Bancroft Register.....	W.	Thursday....	Rep.....	Hutton & Jenks
Bagley—Guthrie County Bagley Gazette.....	W.	Thursday....	Ind.....	Paul S. Walterick
Barnes City—Mahaska County Barnes City News.....	W.	Thursday....	Rep.....	W. H. & G. W. Nicholson

NEWSPAPERS IN IOWA—Continued

Place of Publication And Name of Paper	Edition	Publication Days	Political Character	Editor or Publisher
Batavia—Jefferson County Batavia News	W.	Thursday	Rep.	W. F. Porter
Battle Creek—Ida County Battle Creek Times	W.	Thursday	Dem.	Howard Witters
Baxter—Jasper County Baxter New Era	W.	Thursday	Rep.	H. B. Morgan & Son
Bayard—Guthrie County The North Guthrie News	W.	Thursday	Ind.	Harold E. Hankins
Bedford—Taylor County Bedford Free Press	W.	Thursday	Ind.-Ind.	A. W. Hamblin
Times-Republican	W.	Thursday	Rep.	Kent Mason
Belle Plaine—Benton County Belle Plaine Gazette	W.	Thursday	Dem.	G. Weston Woods
Belle Plaine Union	W.	Thursday	Rep.	O. C. Burrows
Bellevue—Jackson County The Bellevue Herald	W.	Tuesday	Dem.	Mrs. M. D. Brandt
The Bellevue Leader	W.	Thursday	Rep.	W. F. Schirmer Estate
Belmond—Wright County Independent	W.	Thursday	Ind.-Rep.	Mrs. Mary L. Rankins
Bennett—Cedar County The Bennett Gazette	W.	Thursday	Ind.	Fred. C. Marble
Bettendorf—Scott County Bettendorf News	W.	Thursday	Ind.	A. A. Bowman
Birmingham—Van Buren County Enterprise	W.	Thursday	Rep.	Sheward and Hope
Blairstown—Benton County Blairstown Press	W.	Friday	Rep.	George Jackson
Blakesburg—Wapello County Blakesburg Excelsior	W.	Thursday	Ind.	F. J. Raymond
Blanchard—Page County The Herald	W.	Thursday	Rep.	Will M. Sanger
Blockton—Taylor County The Blockton News	W.	Thursday	Ind.-Rep.	Ellis Nulph
Bloomfield—Davis County Bloomfield Democrat	W.	Thursday	Dem.	Kenneth F. Baldrige
Davis County Republican	W.	Tuesday		Howard B. Wilson
Bode—Humboldt County Bode Bugle	W.	Friday	Rep.	J. F. Temple
Bonaparte—Van Buren County Van Buren Record	W.	Thursday	Ind.	A. G. Roberts
Boone—Boone County News-Republican	D.	Ex. Sunday	Rep.	S. G. Goldthwaite
Boxholm—Boone County The Boxholm News	W.	Thursday	Ind.-Rep.	Howard L. Springer
Boyden—Sioux County Boyden Reporter	W.	Thursday	Rep.	Willis G. Vanderburg
Brandon—Buchanan County The Brandon Bee	W.	Thursday	Rep.	G. H. Gibbs
Breda—Carroll County The Breda News	W.	Wednesday	Ind.	John J. Smid
Bridgewater—Adair County The Times	W.	Thursday	Dem.	J. C. Bross
Brighton—Washington County Brighton Enterprise	W.	Thursday	Ind.	I. F. Kraemer
Britt—Hancock County Britt News-Tribune	W.	Wednesday	Rep.	Roberts Bros.
Brooklyn—Poweshiek County Brooklyn Chronicle	W.	Thursday	Ind.	Ray & Frisbie
Buffalo Center—Winnebago County The Tribune	W.	Wednesday	Rep.	G. M. Carman
Burlington—Des Moines County The Burlington Gazette	D.	Ex. Sunday	Dem.-Ind.	Joseph H. Coffin
The Burlington Hawk-Eye	D.	Ex. Monday	Rep.	J. Tracy Garrett
Burt—Kossuth County The Burt Monitor	W.	Thursday	Rep.	W. A. MacArthur
Bussey—Marion County Bussey Record	W.	Thursday	Rep.	H. M. Dalbey
Calmar—Winneshiek County Calmar Courier	W.	Wednesday	Ind.	H. D. Yager
Cambridge—Story County The Cambridge Leader	W.	Thursday	Rep.	Ole Langland
Carlisle—Warren County Carlisle Citizen	W.	Friday	N. P.	R. E. Thorpe



## NEWSPAPERS IN IOWA—Continued

Place of Publication And Name of Paper	Edition	Publication Days	Political Character	Editor or Publisher
Carroll—Carroll County				
Carroll Daily Herald	D.	Ex. Sunday	Ind-Rep.	J. W. Wilson
Carroll Times	W.	Wednesday	Ind.-Dem.	F. H. Arts
Carson—Pottawattamie County				
Carson Critic	W.	Thursday	Rep.	F. G. Weeks
Cascade—Dubuque County				
Cascade Pioneer	W.	Thursday	Dem.	Charles Baldwin
Casey—Guthrie County				
The Casey Vindicator	W.	Thursday	Dem.	Geo. A. Crane
Castana—Monona County				
The Castana Times	W.	Thursday	Ind.-Dem.	J. E. McNamara
Cedar Falls—Black Hawk County				
Cedar Falls Daily Record	D.	Ex. Sunday	Rep.	C. S. Coddington
Cedar Rapids—Linn County				
Cedar-Rapidske Listy	W.	Thursday	Ind.	Fr. Hradecky
Cedar Rapids Gazette & Republican	D.	D. & Sunday	Ind.	J. L. Miller
Cedar Rapids Tribune	W.	Friday	Rep.	Joe McCormick
Center Point—Linn County				
The Independent	W.	Thursday	Rep.	G. F. Taylor
Centerville—Appanoose County				
Iowegian & Citizen	D.	Ex. Sunday	Rep.	J. M. Beck
Central City—Linn County				
Central City News-Letter	W.	Thursday	Rep.	F. O. Satter
Chariton—Lucas County				
Herald-Patriot	W.	Thursday	Rep.	Berry F. Halden
Leader	W.	Tuesday	Dem.	Kenneth F. Baldridge
Charles City—Floyd County				
Charles City Daily Press	D.	Ex. Sunday	Rep.	L. H. Henry & Sons
Charlotte—Clinton County				
Charlotte Record	W.	Thursday	Ind.-Rep.	A. W. Gait
Charter Oak—Crawford County				
Charter Oak Times	W.	Thursday	Ind.	L. A. Bramson
Cherokee—Cherokee County				
The Cherokee Chief	W.	Thursday	Ind.	Barry & Caswell
The Cherokee Daily Times	D.	Ex. Sunday	Ind.-Rep.	Barry & Caswell
Churdan—Greene County				
The Churdan Reporter	W.	Wednesday	Rep.	C. E. Wherry
Clarence—Cedar County				
The Clarence Sun	W.	Thursday	Ind.	Chas. A. Seaton
Clarinda—Page County				
The Clarinda Daily Herald	D.	Ex. Sunday	Ind.	Woolson & Caswell
The Clarinda Journal	W.	Thursday	Ind.	Woolson & Caswell
Clarion—Wright County				
Wright County Monitor	W.	Wednesday	Rep.	Burt Harwood
Clarksville—Butler County				
The Clarksville Star	W.	Thursday	Rep.	J. M. Ramsey
Clearfield—Taylor County				
Clearfield Enterprise	W.	Thursday	Ind.	Lewis H. Andrews
Clear Lake—Cerro Gordo County				
Clear Lake Mirror	W.	Thursday	Rep.	Frank G. Atherton
Clear Lake Reporter	W.	Wednesday	Rep.	J. C. Davenport
Clermont—Fayette County				
Clermont Enterprise	W.	Thursday	Ind.	R. P. Strauch
Clinton—Clinton County				
The Clinton Herald	D.	Ex. Sunday	Ind.-Rep.	W. C. Eastland
Coggon—Linn County				
The Coggon Monitor	W.	Thursday	Rep.	M. E. Crosier
Coin—Page County				
Coin Gazette	W.	Friday	Ind.	C. H. McKee
Colfax—Jasper County				
The Colfax Tribune	W.	Thursday	Ind.	S. E. Tennant
College Springs—Page County				
The Current-Press	W.	Thursday	Rep.	J. C. Dow
Columbus Junction—Louisa County				
Columbus Gazette	W.	Thursday	Dem.	B. H. Shearer
Conrad—Grundy County				
Conrad Record	W.	Thursday	Ind.	Byrl E. Critser
Coon Rapids—Carroll County				
Enterprise	W.	Friday	Rep.	J. Thomas Rogers
Corning—Adams County				
Adams County Free Press	W.	Thursday	N. P.	A. L. Gauthier
Correctionville—Woodbury County				
The Correctionville News	W.	Thursday	N. P.	C. C. Sturges Estate

NEWSPAPERS IN IOWA—Continued

Place of Publication And Name of Paper	Edition	Publication Days	Political Character	Editor or Publisher
Corwith—Hancock County Corwith Hustler	W.	Thursday	Ind.-Rep.	W. G. Jennings
Corydon—Wayne County The Times-Republican	W.	Thursday	Ind.	K. M. LeCompte
Council Bluffs—Pottawattamie County Nonpareil	D.	D. & Sunday	Ind.	W. R. Orchard
Craig—Plymouth County The Craig Independent	W.	Friday	Rep.	Frank L. Noahr
Cresco—Howard County Cresco Plain Dealer	W.	Friday	Dem.	F. D. Mead
Howard County Times	W.	Wednesday	Rep.	L. P. Barth
Creston—Union County Creston News Advertiser	D.	Ex. Sunday	Ind.	Hill & Croft
Cumberland—Cass County Cumberland Enterprise	W.	Thursday	Rep.	Burt Stone
Dallas Center—Dallas County Dallas Center Times	W.	Thursday	Rep.	Elmer A. Emmert
Danbury—Woodbury County Danbury Review	W.	Thursday	Rep.	C. E. Johnson
Davenport—Scott County Daily Times	D.	Ex. Sunday	Rep.	E. P. Adler
Democrat & Leader	D.	Ex. Saturday	Dem.	Ralph W. Cram
Iowa Reform	W.	Friday	Ind.	Adolph Petersen
Dayton—Webster County The Dayton Review	W.	Thursday	Rep.	Emory A. Rolfe
Decorah—Winneshiek County Decorah-Posten og Ved Arnen	S-W.	Tues. & Fri.	N. P.	The Anundsen Pub. Co
Journal	W.	Wednesday	Dem.	Fred Biermann
Public Opinion	W.	Wednesday	Rep.	A. C. Bishop
Deep River—Poweshiek County Record	W.	Thursday	Rep.	Garrett & Garrett
Delta—Keokuk County The Delta Press	W.	Thursday	Ind.	Earl E. Houdek
Denison—Crawford County The Denison Bulletin	W.	Wednesday	Ind.-Dem.	H. C. Finnern
The Denison Review	W.	Wednesday	Rep.	R. P. Conner
Des Moines—Polk County Argonne Post	M	1st of each month	N. P.	John F. McElderry
Beaverdale News	W.		N. P.	Keith I. Neal
Des Moines Daily Record	D.	Ex. Sunday & holidays	N. P.	T. A. Versaw
Des Moines Spokesman	W.	Friday	N. P.	Home Owned Business Men's Association
Des Moines Tribune Capital	D.	Ex. Sunday	Ind.	Gardner Cowles
Des Moines Register	D.	D. & Sunday	Ind.	Gardner Cowles
Highland Park Advertiser	W.	Friday	Ind.	R. J. Bradley
Iowa Bystander	W.		Rep.	James B. Morris
Iowa Democrat	S. M.	5th & 20th	Dem.	F. L. Hunter
Iowa Legionnaire	S.-M.	1st & 3d Tues	N. P.	Frank Miles
Iowa Unionist	W.	Friday	N. P.	R. E. Hughes
American Citizen & La Tribuna Italiana	W.	Friday	Ind.	A. L. Sarcone
Park Avenue News	W.	Thursday	N. P.	W. S. Payne
Plain Talk	W.	Thursday	Ind.	Bishard Brothers
De Witt—Clinton County The De Witt Observer	W.	Thursday	Rep.	H. A. Grantham
Dexter—Dallas County Dexter Sentinel	W.	Thursday	Ind.-Dem.	Everett A. Place
Diagonal—Ringgold County Diagonal Reporter	W.	Thursday	Ind.	Thos. S. Waffle
Dike—Grundy County Dike New Era	W.	Thursday	Ind.-Rep.	R. H. Stella
Donnellson—Lee County The Donnellson Review	W.	Thursday	N. P.	Guy Harris
Doon—Lyón County Doon Press	W.	Thursday	Ind.	R. R. Thompson
Dows—Wright County Wright County Reporter	W.	Thursday	N. P.	J. L. Lee

## NEWSPAPERS IN IOWA—Continued

Place of Publication And Name of Paper	Edition	Publication Days	Political Character	Editor or Publisher
Dubuque—Dubuque County				
Daily Catholic Tribune.....	D.	Ex. Monday	Ind.....	Catholic Printing Co.
Der National Demokrat.....	W.	Thursday	Ind.....	Henry B. Gniffke
Dubuque Labor Leader.....	W.	Friday	Lab.....	J. M. Conley
Telegraph Herald and Times Journal.....	D.	Ex. Saturday	Ind.....	F. W. Woodward
Dumont—Butler County				
The Dumont Journal.....	W.	Wednesday	Rep.....	J. A. McMillan
Dunlap—Harrison County				
Dunlap Reporter.....	W.	Thursday	Rep.....	O. E. Bramson
Durant—Cedar County				
Durant News.....	W.	Thursday	Ind.-Rep.....	Geo. F. Harling
Dyersville—Dubuque County				
Dyersville Commercial.....	W.	Thursday	Dem.....	Laurence C. Smith
Dysart—Tama County				
Dysart Reporter.....	W.	Thursday	Rep.....	
Eagle Grove—Wright County				
Eagle Grove Eagle.....	W.	Thursday	Rep.....	H. W. Barnes
Earlham—Madison County				
The Echo.....	W.	Thursday	Rep.....	Maurice Van deNelson
Earlville—Delaware County				
Earlville Review.....	W.	Thursday	Ind.-Rep.....	L. L. Quimby
Early—Sac County				
The Early News.....	W.	Thursday	Ind.....	Glenn Miller
Eddyville—Wapello County				
The Eddyville Tribune.....	W.	Thursday	Ind.....	K. C. Crabb
Eldon—Wapello County				
The Eldon Forum.....	W.	Thursday	N. P.....	Vera E. Hollen
Eldora—Hardin County				
The Eldora Herald-Ledger.....	W.	Thursday	Rep.....	Bahne & Moffett
Elgin—Fayette County				
The Elgin Echo.....	W.	Thursday	Ind.....	R. P. Strauch
Elkader—Clayton County				
The Clayton County Register	W.	Thursday	Rep.....	H. L. Griffith
Elliott—Montgomery County				
Elliott Graphic.....	W.	Thursday	N. P.....	R. E. Starr
Ellsworth—Hamilton County				
Ellsworth News.....	W.	Thursday	Rep.....	Geo. A. Hanson
Elma—Howard County				
New Era.....	W.	Thursday	Ind.....	H. A. Bloom
Emmetsburg—Palo Alto County				
Emmetsburg Democrat.....	W.	Thursday	Dem.....	W. I. Branagan & Son
Palo Alto Reporter.....	W.	Thursday	Rep.....	Warner & Flood
Palo Alto Tribune.....	W.	Wednesday	Rep.....	Anna Donovan
Emerson—Mills County				
Emerson Chronicle.....	W.	Thursday		J. R. Coates
Essex—Page County				
Essex Independent.....	W.	Thursday	Rep.....	Charles L. Kinney Jr.
Estherville—Emmet County				
Estherville Enterprise.....	W.	Wednesday	Rep.....	Allen & Allen
Estherville Daily News.....	W.	Thursday	Ind.....	Deemer Lee
Vindicator and Republican.....	W.	Wednesday	Rep.....	George A. Nichols
Everly—Clay County				
The Everly News.....	W.	Thursday	Ind.....	Geo. Nugent
Exira—Audubon County				
Audubon County Journal.....	W.	Thursday	Ind.....	Francis C. Eaton
Fairbank—Buchanan County				
Fairbank Advocate.....	W.	Wednesday	Ind.....	Robert J. Goodsell
Fairfield—Jefferson County				
The Ledger.....	D.	Ex. Sunday	Rep.....	Don McGiffin
Farley—Dubuque County				
The Farley Advertiser.....	W.	Thursday	Ind.....	C. C. Barnett
Farmington—Van Buren County				
The News-Republican.....	W.	Thursday	Rep.....	W. H. Knott
Farnhamville—Calhoun County				
The Index.....	W.	Thursday	Rep.....	I. E. Coleman
Fayette—Fayette County				
Fayette County Leader.....	W.	Thursday	Ind.....	Hathaway & Cole
Fenton—Kossuth County				
Fenton Reporter.....	W.	Thursday	Dem.....	Schwartz & Peterson
Fonda—Pocahontas County				
The Fonda Times.....	W.	Thursday	Ind.....	L. M. Ruck
Fontanelle—Adair County				
The Fontanelle Observer.....	W.	Thursday	Rep.....	D. D. McClure

NEWSPAPERS IN IOWA—Continued

Place of Publication And Name of Paper	Edition	Publication Days	Political Character	Editor or Publisher
Forest City—Winnebago County				
The Summit Independent.....	W.	Thursday....	Rep.....	W. R. & L. D. Prewitt
Winnebago Republican.....	W.	Thursday....	Rep.....	Marion A. Aasgaard
Fort Dodge—Webster County				
Messenger & Chronicle.....	D.	Ex. Sunday..	Ind.....	C. A. Roberts
Fort Madison—Lee County				
The Evening Democrat.....	D.	Ex. Sunday..	Ind.....	W. T. Mershon
Fredericksburg—Chickasaw County				
Fredericksburg News.....	W.	Thursday....	Rep.....	Albert Jahnsen
Fremont—Mahaska County				
The Fremont Gazette.....	W.	Thursday....	N. P.....	A. P. Norton Estate
Galva—Ida County				
The Galva Tribune.....	W.	Thursday....	Rep.....	John A. Haworth
Garden Grove—Decatur County				
The Express.....	W.	Thursday....	Rep.....	R. C. Hoadley
Garnaville—Clayton County				
Garnaville Tribune.....	W.	Thursday....	Ind.....	R. O. Schumacher
Garner—Hancock County				
Garner Leader & Signal.....	W.	Wednesday..	Rep.....	W. G. Williams
George—Lyon County				
The Lyon County News.....	W.	Thursday....	Ind.....	W. G. Smith & Sons
Gilman—Marshall County				
Dispatch.....	W.	Thursday....	Dem.....	J. S. Darrah
Gilmore City—Humboldt County				
Enterprise.....	W.	Thursday....	Ind.-Rep...	Geo. T. Langdon
Gladbrook—Tama County				
Tama Northern.....	W.	Friday.....	Dem.....	U. S. Hulse
Glenwood—Mills County				
Opinion-Tribune.....	S-W.	Mon. & Thurs	Rep.....	Wayne D. Choate
Glidden—Carroll County				
The Glidden Graphic.....	W.	Thursday....	Rep.....	X. A. Imel
Gowrie—Webster County				
The News.....	W.	Thursday....	Rep.....	A. F. Patton
Graettinger—Palo Alto County				
Times.....	W.	Thursday....	Ind.....	John Sullivan
Grand Junction—Greene County				
Globe Portrait & News.....	W.	Thursday....	Rep.....	R. M. Lampman
Grand River—Decatur County				
Local.....	W.	Thursday....	Ind.....	Mattie B. Greeley
Granger—Dallas County				
Granger Citizen.....	W.	Friday.....	N. P.....	R. E. Thorpe
Gravity—Taylor County				
Gravity Independent.....	W.	Thursday....	Ind.....	J. S. Francis
Greeley—Delaware County				
Home Press.....	W.	Wednesday..	Rep.....	V. E. Dow
Greene—Butler County				
The Iowa Recorder.....	W.	Wednesday..	Dem.....	Ingalls & Mahnke
Greenfield—Adair County				
Adair Free Press.....	W.	Thursday....	Ind.....	E. J. Sidney
Grimes—Polk County				
Grimes Citizen.....	W.	Friday.....	Ind.....	R. E. Thorpe
Grinnell—Poweshiek County				
Grinnell Herald.....	S-W.	Tues. & Fri..	Rep.....	Ray & Frisbie
The Grinnell Register.....	S-W.	Mon. & Thurs	Rep.....	Chas. K. Needham
Griswold—Cass County				
Griswold American.....	W.	Wednesday..	Ind.....	F. W. Hanton
Grundy Center—Grundy County				
Register.....	W.	Thursday....	Ind.....	J. Vanderwicken
Guthrie Center—Guthrie County				
The Guthrian.....	W.	Thursday....	Rep.....	Roy A Stacey
The Times.....	W.	Thursday....	Rep.....	Gus. G. Stoy
Guttenberg—Clayton County				
Guttenberg Press.....	W.	Thursday....	Rep.....	John M. Sikes
Hamburg—Fremont County				
Reporter.....	W.	Thursday....	Ind.....	Fred W. Hill
Hampton—Franklin County				
Hampton Chronicle.....	W.	Thursday....	Rep.....	T. W. Purcell
Harlan—Shelby County				
Harlan Republican.....	W.	Thursday....	Rep.....	David K. Brown
Harlan Tribune.....	W.	Wednesday..	Dem.....	Hal W. Campbell
Hartley—O'Brien County				
The Hartley Sentinel.....	W.	Thursday....	Ind.....	C. A. Charles.

## NEWSPAPERS IN IOWA—Continued

Place of Publication And Name of Paper	Edition	Publication Days	Political Character	Editor or Publisher
Huwarden—Sioux County				
Huwarden Chronicle	W.	Thursday	Rep.	W. T. Wolf
Huwarden Independent	W.	Thursday	Rep.	M. R. Stone
Hawkeye—Fayette County				
The Hawkeye Beacon	W.	Thursday	Ind.	P. H. McCarty
Hedrick—Keokuk County				
Hedrick Journal	W.	Wednesday	Ind.	C. J. Martin
Hinton—Plymouth County				
Progress	W.	Thursday	Ind.	E. A. Nurnberg
Holstein—Ida County				
The Advance	W.	Wednesday	Ind.-Rep.	M. R. Hueschen
Hopkinton—Delaware County				
The Hopkinton Leader	W.	Thursday	Rep.	Will S. Beels
Hospers—Sioux County				
The Hospers Tribune	W.	Thursday	Ind.	Will Van Citters
Hubbard—Hardin County				
Hubbard Review	W.	Wednesday	Ind.-Rep.	W. T. Jahnke Estate
Hudson—Black Hawk County				
Hudson Herald	W.	Friday	Ind.	C. L. Peterson
Hull—Sioux County				
Sioux County Index	W.	Thursday	Ind.-Rep.	C. O. Sawyer
Humboldt—Humboldt County				
Independent	W.	Tuesday	Rep.	Frank Jaqua
Republican	W.	Friday	Rep.	Frank Jaqua
Humeaton—Wayne County				
Hurleston New Era	W.	Wednesday	Ind.	E. B. McConnell
Ida Grove—Ida County				
Ida County Pioneer-Record	W.	Thursday	Rep.	John H. Moist & Stanley J. Mead
Independence—Buchanan County				
The Bulletin-Journal	W.	Thursday	Rep.	Coltman & Willey
The Conservative	W.	Wednesday	Dem.	W. F. Miller
Indianola—Warren County				
Indianola Herald	W.	Thursday	Rep.	Seth F. Shenton
Indianola Record	W.	Thursday	Rep.	Don. L. Berry
Indianola Tribune	W.	Tuesday	Dem.	Clint L. Price
Inwood—Lyon County				
Inwood Herald	W.	Thursday	Rep.	W. J. Stearns
Iowa City—Johnson County				
Daily Iowan	D.	Ex. Sunday Monday	N. P.	Student Publications Inc.
Iowa City Press-Citizen	D.	Ex. Sunday	Ind.	Merritt C. Speidel
Iowa Falls—Hardin County				
Hardin County Citizen	W.	Thursday	Ind.	Ira A. Nichols
Ireton—Sioux County				
Ireton Ledger	W.	Thursday	Rep.	A. T. Bergstrom
Jefferson—Greene County				
Jefferson Bee	W.	Wednesday	Rep.	V. H. Lovejoy
Jefferson Herald	W.	Thursday	Rep.-Ind.	A. J. Kirkpatrick
Jesup—Buchanan County				
Citizen Herald	W.	Thursday	Rep.	Chester Wright
Jewell—Hamilton County				
The Jewell Record	W.	Thursday	Rep.	Claude V. Campbell
Kalona—Washington County				
Kalona News	W.	Thursday	Ind.	D. C. Miller
Kanawha—Hancock County				
Kanawha Reporter	W.	Thursday	Ind.	John Guderian
Kellerton—Ringgold County				
Globe	W.	Thursday	Ind.	Bert Ballou
Kellogg—Jasper County				
Kellogg Enterprise	W.	Thursday	Ind.-Rep.	J. W. Hartinger
Keokuk—Lee County				
Daily Gate City	D.	Ex. Sunday	Ind.	Walter E. Burton
Keosauqua—Van Buren County				
Keosauqua Republican	W.	Thursday	Rep.	Rowley & Carroll
Keota—Keokuk County				
The Keota Eagle	W.	Thursday	Ind.	Richardson Bros.
Keystone—Benton County				
The Keystone Bulletin	W.	Thursday	Ind.	W. J. Harding
Kingsley—Plymouth County				
News-Times	W.	Thursday	Rep.	F. M. Beardsley
Kiron—Crawford County				
Kiron News	W.	Thursday	Ind.	I. H. Hospers

NEWSPAPERS IN IOWA—Continued

Place of Publication And Name of Paper	Edition	Publication Days	Political Character	Editor or Publisher
Klemme—Hancock County Klemme Times	W.	Thursday	Rep.	R. A. Jorgenson
Knoxville—Marion County The Knoxville Express	W.	Thursday	Dem.	W. J. Casey
The Knoxville Journal	W.	Thursday	Rep.	M. L. Curtis
Lacona—Warren County Lacona Ledger	W.	Thursday	Rep.	C. J. Zook
Lake City—Calhoun County The Graphic and News	W.	Thursday	Rep.	Ella Hotchkiss Colvig
Lake Mills—Winnebago County Lake Mills Graphic	W.	Wednesday	Rep.	M. A. Aasgaard
Lake Park—Dickinson County Lake Park News	W.	Thursday	Rep.	L. W. Woodruff
Lake View—Sac County Lake View Resort	W.	Thursday	Ind.	Frank Ktejci
Lakota—Kossuth County North Kossuth Record	W.	Thursday	Rep.	Barger & Clemans
Lamoni—Decatur County Lamoni Chronicle	W.	Thursday	Ind.	Blair Printing Co.
Lamont—Buchanan County Lamont Leader	W.	Thursday	Ind.	R. A. Tennis
Lamotte—Jackson County The Lamotte News	W.	Wednesday	Ind.	Mrs. L. M. Womelsdorf
Lansing—Allamakee County Allamakee Journal & Lansing Mirror	W.	Wednesday	Dem.	Dunlevy Bros.
La Porte City—Black Hawk County Progress Review	W.	Thursday	Rep.	M. F. Lizer
Larchwood—Lyon County Larchwood Leader	W.	Thursday	Ind.	S. S. Sutton
Laurens—Pocahontas County The Laurens Sun	W.	Thursday	Rep.	U. S. Vance
Lawler—Chickasaw County The Lawler Dispatch	W.	Wednesday	Ind.-Dem.	C. H. Leonard
LeGrand—Marshall County LeGrand Reporter	W.	Friday	Rep.	Corwin O'Neal
Lehigh—Webster County Lehigh Valley Argus	W.	Thursday	Ind.	Kent. L. Pellett
LeMars—Plymouth County LeMars Globe-Post	S-W.	Mon. & Thurs	Ind.-Pro.	R. F. Starzt
LeMars Semi-Weekly Sentinel	S-W.	Tues. & Fri.	Rep.	Jas. C. Gillespie
Lenox—Taylor County Lenox Time Table	W.	Thursday	Ind. Rep.	V. L. Sweeley
Leon—Decatur County Decatur County Journal-Reporter	W.	Thursday		W. F. Lindsey
Lewis—Cass County The Standard	W.	Thursday	Ind.	C. E. Willey
Lime Springs—Howard County Sun Herald	W.	Wednesday	Rep.	Clark & Clark
Lineville—Wayne County The Lineville Tribune	W.	Thursday	Ind.	E. C. Varney
Little Rock—Lyon County Little Rock Free Lance	W.	Thursday	Rep.	Harold E. Randolph
Little Sioux—Harrison County The Hustler	W.	Friday	Ind.	H. W. Kerr
Livermore—Humboldt County Gazette	W.	Thursday	Ind.-Rep.	W. F. Miller
Logan—Harrison County Harrison County Herald	W.	Thursday		J. C. Brooks
The Logan Observer	W.	Thursday	Rep.	F. H. McCabe
Lockridge—Jefferson County Lockridge Times	W.	Thursday	Ind.	Walter E. Prouty
Lohrville—Calhoun County The Enterprise	W.	Thursday	Ind.-Rep.	Helen Easton
Lone Tree—Johnson County Lone Tree Reporter	W.	Thursday	Ind.	Chas. A. Hacke
Lorimor—Union County Journal	W.	Thursday	Ind.	Henry G. Lord
Lost Nation—Clinton County Lost Nation Press	W.	Thursday	Rep.	J. W. Frost
Lovilia—Monroe County Lovilia Press	W.	Thursday	Ind.	Wm. F. Gaddis

## NEWSPAPERS IN IOWA—Continued

Place of Publication And Name of Paper	Edition	Publication Days	Political Character	Editor or Publisher
Lowden—Cedar County				
Northeastern Cedar County Post	W.	Thursday....	Rep.....	S. E. Sennett
LuVerne—Kossuth County				
LuVerne Weekly News.....	W.	Thursday....	Rep.....	Horace B. Coleman
McGregor—Clayton County				
North Iowa Times.....	W.	Thursday....	N. P.....	Fred G. Huebsch
Madrid—Boone County				
Madrid Register-News.....	W.	Thursday....	Ind.-Rep....	J. G. Lucas
Malcom—Poweshiek County				
Malcom Leader.....	W.	Friday.....	Dem.....	E. R. Doty & Son
Malvern—Mills County				
Malvern Leader.....	W.	Thursday....	Rep.....	W. P. Wortman
Manchester—Delaware County				
Manchester Democrat Radio.....	W.	Tuesday....	Dem.....	E. M. Carr
Manchester Press.....	W.	Thursday....	Rep.....	H. L. Rann
Manilla—Crawford County				
Times.....	W.	Thursday....	Ind.....	Joe R. White
Manly—Worth County				
Manly Signal.....	W.	Thursday....	Ind.....	R. A. Culver
Manning—Carroll County				
The Manning Monitor.....	W.	Thursday....	Ind.-Rep....	Peter Rix & Sons
Manson—Calhoun County				
The Manson Journal.....	W.	Thursday....	Rep.....	Long & Long
Mapleton—Monona County				
The Mapleton Press.....	W.	Thursday....	Ind.....	Herman H. Koch
Maquoketa—Jackson County				
Jackson Sentinel.....	S-W.	Tues. & Fri.	Ind.....	Young & Brown
Marathon—Buena Vista County				
Republic.....	W.	Thursday....	Ind.....	Merle R. Fish
Marble Rock—Floyd County				
The Journal.....	W.	Thursday....	Rep.....	P. C. Nicol
Marcus—Cherokee County				
The Marcus News.....	W.	Thursday....	Rep.....	Hamilton Pub. Co.
Marengo—Iowa County				
Pioneer-Republican.....	W.	Thursday....	Rep.....	Iowa Valley Pub. Co.
Marion—Linn County				
The Marion Sentinel.....	W.	Thursday....	Ind.....	J. L. Papes & Son
Marshalltown—Marshall County				
Marshalltownian.....	W.	Thursday....	Ind.....	C. E. Edsall
Times-Republican.....	D.	Ex. Sunday..	Rep.....	D. W. Norris
Mason City—Cerro Gordo County				
Mason City Globe-Gazette.....	D.	Ex. Sunday..	Ind.-Rep....	Lee T. Loomis
Massena—Cass County				
The Massena Echo.....	W.	Thursday....	Ind.-Rep....	Charles E. Crow
Maxwell—Story County				
The Maxwell Tribune.....	W.	Thursday....	Rep.....	Thos. Dustin
Maynard—Fayette County				
The News.....	W.	Thursday....	N. P.....	L. D. Rowley
Mechanicsville—Cedar County				
Pioneer Press.....	W.	Thursday....		F. H. Hansen
Mediapolis—Des Moines County				
Mediapolis New Era-News.....	S-W.	Wed. & Sat.	Ind.....	T. A. Merrill
Melbourne—Marshall County				
Melbourne Record.....	W.	Thursday....	Rep.....	F. M. Springsteen
Melcher—Marion County				
The Melcher Union.....	W.	Wednesday..	Ind.....	H. L. Bishop
Menlo—Guthrie County				
The Menlo Journal.....	W.	Thursday....	Ind.....	M. S. Varley
Merrill—Plymouth County				
Merrill Record.....	W.	Thursday....	Ind.....	R. J. Zensen
Milford—Dickinson County				
Milford Mail.....	W.	Thursday....	Rep.....	W. L. Clearman
Milo—Warren County				
Milo Motor.....	W.	Thursday....	Pro.-Rep....	I. Townsend
Milton—Van Buren County				
Milton Herald.....	W.	Thursday....	Ind.....	Lee C. Brown
Missouri Valley—Harrison County				
The Harrison County News.....	W.	Thursday....	Rep.....	John I. Long
Missouri Valley Times.....	D. & W.	D. & Thurs.	Ind.....	R. C. Lahman Est.
Mitchellville—Polk County				
The Index.....	W.	Wednesday..	Rep.....	H. C. Marmon
Mondamin—Harrison County				
Enterprise.....	W.	Thursday....	Ind.....	J. Stuart Moffitt

NEWSPAPERS IN IOWA—Continued

Place of Publication And Name of Paper	Edition	Publication Days	Political Character	Editor or Publisher
Monona—Clayton County Monona Leader.....	W.	Thursday	Rep.	H. S. Rittenhouse
Monroe—Jasper County The Jasper County Mirror.....	W.	Thursday	Dem.	K. F. Wilson
Montezuma—Poweshiek County Montezuma Republican.....	W.	Thursday	Rep.	David Sutherland
Monticello—Jones County The Monticello Express.....	W.	Thursday	Ind.-Rep.	Doxsee & Doxsee
Montrose—Lee County The Montrose Journal.....	W.	Thursday	N. P.	Millard I. Paschal
Moorhead—Monona County Times.....	W.	Thursday	Rep.	Max Nellor
Moravia—Appanoose County The Moravia Union.....	W.	Thursday	Ind.	H. K. Smith
Morning Sun—Louisa County The News-Herald.....	W.	Thursday	Rep.	J. Kirk Latta
Moulton—Appanoose County Moulton Weekly Tribune.....	W.	Thursday	Rep.	R. R. Eby
Mount Ayr—Ringgold County Record-News.....	W.	Thursday	Ind.-Rep.	Sam Spurrier
Mount Pleasant—Henry County Mount Pleasant Free Press.....	W.	Thursday	Ind.	L. M. Truesdell
Mount Pleasant News.....	D.	Ex. Sunday	Rep.	A. M. Patterson
Mount Vernon—Linn County Mount Vernon Hawkeye Record and The Lisbon Herald.....	W.	Thursday	Rep.	James W. McCutcheon
Moveille—Woodbury County The Mail.....	W.	Thursday	Ind.	James Graham
Murray—Clarke County The Murray News.....	W.	Thursday	Ind.	Guy Osborn
Muscatine—Muscatine County Mid-West Free Press.....	D.	Ex. Saturday	Ind.	Norman Baker
Muscatine Herald.....	W.	Thursday	Ind.-Dem.	Henry Heinz
Journal and News Tribune.....	D.	Ex. Sunday	Ind.	C. R. Rabedaux
Mystic—Appanoose County The Sentinel.....	W.	Thursday	Ind.-Rep.	Chas. A. Crouse
Nashua—Chickasaw County The Nashua Reporter.....	W.	Wednesday	Ind.-Rep.	Geo. E. Ellison
Neola—Pottawattamie County Neola Gazette-Reporter.....	W.	Thursday	Ind.	L. G. Merrill
Nevada—Story County Evening Journal.....	D.	Ex. Sunday	Ind.-Rep.	Benjamin Bros.
Newell—Buena Vista County Newell Mirror.....	W.	Thursday	N. P.	Paul I. Noble
Newhall—Benton County The Newhall News.....	W.	Thursday	Ind.	S. P. Majors
New Hampton—Chickasaw County New Hampton Tribune-Gazette..	W.	Wednesday	Ind.	E. J. Feuling
New Hartford—Butler County New Hartford Review.....	W.	Thursday	Rep.	Chester B. DeVeney
New London—Henry County Journal.....	W.	Thursday	Ind.	E. E. Wessel
New Market—Taylor County New Market Herald.....	W.	Thursday	Ind.	Arthur Gray
New Sharon—Mahaska County New Sharon Star.....	W.	Thursday	Rep.	W. Chas. Webber
Newton—Jasper County Jasper County Record.....	W.	Thursday	Rep.	James R. Rhodes
Newton Daily News.....	D.	Ex. Sunday	Rep.	James R. Rhodes
New Virginia—Warren County The New Virginian.....	W.	Thursday	Ind.	Clifford P. Shane
Nora Springs—Floyd County Advertiser.....	W.	Thursday	Rep.	Lafe Hill
North English—Iowa County North English Record.....	W.	Thursday	Rep.	Wm. J. Kueneman
Northwood—Worth County The Northwood Anchor and Index.....	W.	Thursday	Rep.	Leon S. Barnes
Norwalk—Warren County Norwalk Citizen.....	W.	Friday	N. P.	R. E. Thorpe
Norway—Benton County Benton County Star.....	W.	Thursday	Ind.-Rep.	A. P. Hughes



## NEWSPAPERS IN IOWA—Continued

Place of Publication And Name of Paper	Edition	Publication Days	Political Character	Editor or Publisher
Oakland—Pottawattamie County				
Harrison's Home Farmer	W.	Thursday	Agric.	E. P. Harrison
The Oakland Acorn	W.	Thursday	Rep.	E. P. Harrison
Farm Bureau Bulletin	W.	Saturday	Agric.	E. P. Harrison
Oakville—Louisa County				
The Oakville Sentinel	W.	Thursday	N. P.	Geo. W. Graham
Ocheyedan—Osceola County				
The Ocheyedan Arrow	W.	Thursday	Ind.	Lighter Printing Co.
Odeboldt—Sac County				
The Odebolt Chronicle	W.	Thursday	Ind.	Paul Wagner
Oelwein—Fayette County				
Oelwein Daily Register	D.	Ex. Sunday	Rep.	Hoyer, Lucas & Armbruster
Ogden—Boone County				
The Ogden Reporter	W.	Thursday	Rep.	Harry T. Green
Olin—Jones County				
The "C" Press	W.	Thursday	Rep.	Walther F. Carstens
Ollie—Keokuk County				
The Ollie News	W.	Thursday	Ind.	H. C. Campbell
Onawa—Monona County				
Onawa Democrat	W.	Thursday	Dem.	Fred. W. Wonder
Onawa Sentinel	W.	Thursday	Rep.	T. L. & C. B. Gossard
Orange City—Sioux County				
De Volksvriend	W.	Thursday	Rep.	J. E. Oggel
Orange City Journal	W.	Thursday	Rep.	J. D. & Grace V. Bailey
Osage—Mitchell County				
Mitchell County Press	W.	Wednesday	Ind.-Rep.	H. C. Hill
Osage News	W.	Thursday	Rep.	C. J. Twomey
Osceola—Clarke County				
Osceola Tribune	W.	Tuesday	Ind.	P. T. Grimes
Osceola Sentinel	W.	Thursday	Rep.	J. M. Grimes
Oskaloosa—Mahaska County				
Daily Evening Herald	D.	Ex. Sunday	Rep.	Chas. S. Walling
Oskaloosa Times-Globe	W.	Thursday	Dem.	R. A. Mortland
Ossian—Winneshiek County				
The Ossian Bee	W.	Thursday	Dem.	T. F. Schmitz
Ottumwa—Wapello County				
Ottumwa Daily Courier	D.	Ex. Sunday	Rep.	John Huston
Oxford—Johnson County				
The Oxford Leader	W.	Thursday	Ind.	Mose E. Baker
Oxford Junction—Jones County				
The Oxford Mirror	W.	Thursday	Rep.	R. E. Hill
Palmer—Pocahontas County				
The Palmer Press	W.	Thursday	Ind.	F. O. Christoffers
Panora—Guthrie County				
The Guthrie County Vedette	W.	Thursday	Rep.	W. E. Brown
Parkersburg—Butler County				
Parkersburg Eclipse	W.	Thursday	Rep.	R. S. Sherwood
Paulina—O'Brien County				
The Paulina Times	W.	Thursday	Rep.	Jacob Van Zwol
Pella—Marion County				
The Pella Chronicle	W.	Thursday	Dem.	H. H. Sadler
The Pella Press	W.	Thursday	Dem.	G. A. Stout
The Pella's Weekblad	W.	Thursday	Dem.	C. H. Vander Meulen
Perry—Dallas County				
Perry Daily Chief	D.	Ex. Sunday	Ind.-Rep.	G. E. Whitehead
Perry Free Press and Jamaica Journal	W.	Thursday	Rep.	Carl Sexauer
Persia—Harrison County				
The Persia Globe Chieftan	W.	Thursday	Ind.	Jenks & Jenks
Peterson—Clay County				
The Peterson Patriot	W.	Wednesday	Rep.	Roy A. Jarnagin
Pierson—Woodbury County				
Pierson Progress	W.	Thursday	Ind.	E. T. Bramson
Pleasantville—Marion County				
Marion County News	W.	Thursday	Rep.	W. G. Stephenson
Pocahontas—Pocahontas County				
Pocahontas Democrat	W.	Thursday	Ind.	Byron G. Allen
Pocahontas Record	W.	Thursday	Rep.	D. O. Blake
Polk City—Polk County				
Polk City Citizen	W.	Friday	N. P.	R. E. Thorpe
Pomeroy—Calhoun County				
Pomeroy Herald	W.	Thursday	Rep.	Will H. Cornell

NEWSPAPERS IN IOWA—Continued

Place of Publication And Name of Paper	Edition	Publication Days	Political Character	Editor or Publisher
Portsmouth—Shelby County Shelby County Independent	W.	Thursday	N. P.	David K. Brown
Postville—Allamakee County Postville Herald	W.	Thursday	Ind.	William J. Klingbeil
Prairie City—Jasper County Prairie City News	W.	Thursday	N. P.	R. F. Randall
Preston—Jackson County The Preston Times	W.	Thursday	Ind.	Edwin B. Black
Primghar—O'Brien County O'Brien County Bell	W.	Wednesday	Rep.	Fred B. Wolf
Radcliffe—Hardin County Signal	W.	Thursday	Ind.-Rep.	C. E. Myers
Rake—Winnebago County The Rake Register	W.	Thursday	Ind.	W. C. Sundermeyer
Randolph—Fremont County Randolph Enterprise	W.	Thursday	Ind.	W. B. Estes
Redding—Ringgold County Herald	W.	Thursday	Ind.	Ralph Main
Redfield—Dallas County Redfield Review	W.	Thursday	Rep.	J. A. Allred
Red Oak—Montgomery County Red Oak Express	S.-W.	Mon. & Thurs	Rep.	Ralph E. Overholser
The Sun	W.	Friday	Dem.	Frank J. Boll
Reinbeck—Grundy County Farm Bureau Courier	W.	Friday	Agric.	Leroy A. Moser
Reinbeck Courier	W.	Thursday	Ind.	Thomas J. Emmett
Remsen—Plymouth County Bell-Enterprise	W.	Thursday	Dem.	Eugene F. Kieffer
Renwick—Humboldt County The Renwick Times	W.	Thursday	Ind.-Rep.	L. W. Miller
Riceville—Mitchell County The Riceville Recorder	W.	Wednesday	Rep.	Henry A. Yager
Richland—Keokuk County Richland Clarion	W.	Thursday	Ind.	A. C. Roach
Ringsted—Emmet County Ringsted Dispatch	W.	Thursday	Dem.	A. L. Anderson
Riverside—Washington County Riverside Leader	W.	Thursday	Rep.	Roy Miller
Rockford—Floyd County Register	W.	Wednesday	Ind.	F. E. Trigg
Rock Rapids—Lyon County Lyon County Reporter	W.	Thursday	Rep.	W. G. Smith & Sons
Rock Valley—Sioux County Rock Valley Bee	W.	Friday	Rep.	A. L. Halstead
Rockwell—Cerro Gordo County Rockwell Tribune	W.	Wednesday	Ind.	E. E. Roland
Rockwell City—Calhoun County Rockwell City Advocate	W.	Thursday	Rep.	A. R. Hultman
Roland—Story County Roland Record	W.	Thursday	Ind.	Arthur J. Rod
Rolle—Pocahontas County The Rolfe Arrow	W.	Thursday	Ind.	Marion Bruce
Rudd—Floyd County The Rudd Review	W.	Thursday	Ind.	Chas. P. Ell
Russell—Lucas County The Union-Tribune	W.	Thursday	N. P.	H. A. Wilson
Ruthven—Palo Alto County Free Press	W.	Wednesday	Ind.	A. L. Bragg
Ryan—Delaware County Ryan Reporter	W.	Thursday	Ind.	E. E. Coakley
Sabula—Jackson County Sabula Gazette	W.	Thursday	Ind.	Geo. H. Hedges
Sac City—Sac County The Sac Sun	W.	Thursday	Rep.	Ben J. Pruess
St. Ansgar—Mitchell County St. Ansgar Enterprise	W.	Wednesday	Ind.-Rep.	Florence M. Culver
St. Charles—Madison County The St. Charles News	W.	Thursday	N. P.	P. S. Wise
Salem—Henry County Salem Weekly News	W.	Thursday	N. P.	M. Kirkpatrick
Sanborn—O'Brien County Pioneer	W.	Thursday	Ind.	Don. J. Reid

## NEWSPAPERS IN IOWA—Continued

Place of Publication And Name of Paper	Edition	Publication Days	Political Character	Editor or Publisher
Schaller—Sac County Herald.....	W.	Thursday....	Rep.....	W. K. Whiteside
Schleswig—Crawford County Leader.....	W.	Thursday....	Ind.....	Percy Lyon
Scranton—Greene County Scranton Journal.....	W.	Thursday....	Rep.....	L. W. Smith
Seymour—Wayne County Seymour Herald.....	W.	Thursday....	Rep.....	F. L. Gray
Shannon City—Union County Shannon City Messenger.....	W.	Thursday....	Ind.....	Geo. D. & E. L. Hays
Sheffield—Franklin County The Sheffield Press.....	W.	Thursday....	Rep.....	Chester Yelland
Shelby—Shelby County News.....	W.	Friday.....	Rep.....	Chas. O. Wayne
Sheldon—O'Brien County The Sheldon Mail.....	W.	Wednesday..	Rep.....	Paul C. Woods
The Sheldon Sun.....	W.	Wednesday..	Rep.....	Otto F. Bartz
Shell Rock—Butler County News.....	W.	Thursday....	Rep.....	A. D. Scougal
Shenandoah—Page County Evening Sentinel.....	D.	Ex. Sunday..	Ind.-Rep....	R. K. Tindall
Sibley—Osceola County The Sibley Gazette-Tribune.....	W.	Thursday....	Ind.....	Willis W. Overholser
Sidney—Fremont County Argus-Herald.....	W.	Thursday....	Rep.....	W. H. Howe & Son
Sigourney—Keokuk County Keokuk County News.....	W.	Thursday....	Rep.....	Will H. Needham
Sigourney Review.....	W.	Wednesday..	Dem.....	Cotton Etter
Silver City—Mills County The Silver City Times.....	W.	Thursday....	Ind.....	Bertha G. Peterson
Sioux Center—Sioux County Sioux Center News.....	W.	Thursday....	Ind.....	Roclofs Bros.
Sioux City—Woodbury County Daily Reporter.....	D.	Ex. Sunday..	N. P.....	W. C. Slotzky
Sioux City Journal.....	D.	Daily.....	Ind.....	W. H. Sammons
Sioux City Unionist & Public Forum.....	W.	Thursday....	Ind.....	Wallace M. Short
Sioux City Stylus.....	W.	Thursday....	Rep.....	Kathryn H. James
Sioux City Tribune.....	D.	Ex. Sunday..	Ind.....	John H. Kelly
Svenska Monitoren.....	W.	Friday.....	Rep.....	A. Hampuson
Sioux Rapids—Buena Vista County Republican-Press.....	W.	Thursday....	Rep.....	Ryder & Sherman
Slater—Story County The Slater News.....	W.	Wednesday..	Rep.....	Andrew Maland
Soldier—Monona County Soldier Sentinel.....	W.	Thursday....	Ind.....	Clyde Dickinson
Solon—Johnson County Solon Economist.....	W.	Thursday....	Ind.....	C. H. Scott
Spencer—Clay County Spencer News-Herald.....	W.	Thursday....	Ind.....	E. L. C. White
Spencer Reporter.....	W.	Thursday....	Rep.....	Randall, McKee & Co.
Spirit Lake—Dickinson County Beacon.....	W.	Thursday....	Rep.....	O. E. Smith
Springville—Linn County New Era.....	W.	Thursday....	Rep.....	L. N. Patten
Stacyville—Mitchell County The Stacyville Monitor.....	W.	Thursday....	Ind.....	Wm. R. Brown
Stanton—Montgomery Stanton Call.....	W.	Thursday....	Ind.....	Joe Pugh
Stanwood—Cedar County Stanwood Herald.....	W.	Wednesday..	.....	A. W. Bushnell
State Center—Marshall County State Center Enterprise.....	W.	Thursday....	Ind.-Rep....	H. L. Sunderlin
Storm Lake—Buena Vista County Storm Lake Pilot-Tribune.....	W.	Thursday....	Rep.....	W. C. Jarnagin
Storm Lake Register.....	W.	Thursday....	Rep.....	L. B. Watt
Story City—Story County Herald.....	W.	Thursday....	Ind.-Rep....	Paul A. Olson
Stratford—Hamilton County The Stratford Courier.....	W.	Thursday....	Rep.....	L. M. & C. E. Peterson
Strawberry Point—Clayton County Clayton County Press-Journal.....	W.	Thursday....	Ind.....	Frank J. Mantz

NEWSPAPERS IN IOWA—Continued

Place of Publication And Name of Paper	Edition	Publication Days	Political Character	Editor or Publisher
Stuart—Guthrie County The Stuart Herald	W.	Friday	Rep.	Moulton & Trevillyan
Sumner—Bremer County Sumner Gazette	W.	Thursday	Ind.-Rep.	Beveridge & O'Neal
Sutherland—O'Brien County The Sutherland Courier	W.	Thursday	Rep.	Kenneth C. Noble
Swea City—Kossuth County The Swea City Herald	W.	Thursday	Ind.	Ray Sperbeck
Tabor—Fremont County Tabor Beacon	W.	Wednesday	Ind.-Rep.	E. R. McClure
Tama—Tama County News-Herald	W.	Thursday	Ind.	John Hynek
Terrill—Dickinson County The Terril Record	W.	Wednesday	N. P.	G. A. Grow
Thompson—Winnebago County Thompson Courier	W.	Thursday	Rep.	Theo. Klemesrud
Thornton—Cerro Gordo County Thornton Enterprise	W.	Friday	Ind.	H. W. Alexander
Thurman—Fremont County Thurman Times	W.	Wednesday	Ind.	Fred F. Flatt
Tingley—Ringgold County Tingley Vindicator	W.	Thursday	Ind.-Rep.	W. E. Burleigh
Tipton—Cedar County The Tipton Advertiser	W.	Thursday	Rep.	Chamberlain Bros.
The Tipton Conservative	W.	Wednesday	Dem.	J. S. Smith
Titonka—Kossuth County The Titonka Topic	W.	Thursday	Rep.	Lee O. Wolfe
Toledo—Tama County The Toledo Chronicle	W.	Thursday	Ind.	Toledo Printing Co.
Traer—Tama County Star-Clipper	W.	Friday	Rep.	E. E. Taylor & Son
Treynor—Pottawattamie County Treynor Record	W.	Thursday	Ind.-Rep.	E. M. Neary
Tripoli—Bremer County Tripoli Leader	W.	Wednesday	Rep.	Lee O. Peacock
Truro—Madison County Truro News	W.	Friday	Ind.-Rep.	Clifford P. Shane
Union—Hardin County The Union Star	W.	Thursday	Ind.	J. P. Johnson
Ute—Monona County Ute Independent	W.	Friday	Ind.	J. W. Downing
Vail—Crawford County Vail Observer	W.	Wednesday	Ind.	M. J. Monaghan
Valley Junction—Polk County Valley Junction Booster-Express	W.	Thursday	Ind.	Dudley A. Reid
Victor—Iowa County The Victor Record	W.	Thursday	Ind.-Rep.	G. H. Talley
Villisca—Montgomery County The Review	W.	Friday	Ind.-Rep.	Hullinger & Carpenter
Vinton—Benton County Cedar Valley Daily Times	D.	Ex. Sunday	Ind.	H. G. Kruse
Volga—Clayton County Volga City News	W.	Wednesday	Ind.	Karl J. Konzen
Walker—Linn County Walker News	W.	Thursday	Rep.	J. C. Sherbon
Wall Lake—Sac County The Wall Lake Post	W.	Thursday	Rep.	Gray & Gray
Walnut—Pottawattamie County The Walnut Bureau	W.	Thursday	Rep.	L. D. Wayne
Wapello—Louisa County The Wapello Republican	W.	Thursday	Rep.	R. G. Hawkins
Washington—Washington County Evening Journal	D.	Ex. Sunday	Ind.	Orville Elder
Washington Democrat - Independent	W.	Thursday	Ind.	K. D. Melcher
Washta—Cherokee County Journal	W.	Thursday	Ind.	R. R. Robinson
Waterloo—Black Hawk County Waterloo Evening Courier and Tribune	D.		Ind.-Rep.	W. H. Hartman Co.
Waucoma—Payette County The Waucom Sentinel	W.	Wednesday	Ind.	Mrs. Grace W. Sherman
Waukeo—Dallas County Waukeo Citizen	W.	Friday	N. P.	R. E. Thorpe

## NEWSPAPERS IN IOWA—Continued

Place of Publication And Name of Paper	Edition	Publication Days	Political Character	Editor or Publisher
Waukon—Allamakee County				
The Democrat.....	W.	Wednesday	Dem.....	John K. Griebel
The Republican & Standard.....	W.	Wednesday	Rep.....	O. S. Bailey
Waverly—Bremer County				
Waverly Democrat.....	W.	Wednesday	Dem.....	A. C. Grossmann
Bremer County Independent.....	W.	Thursday	Rep.....	J. F. Grawe
Wayland—Henry County				
The Wayland News.....	W.	Thursday	N. P.....	Jacob Roth
Webb—Clay County				
Webb Record.....	W.	Thursday	Rep.....	L. L. Smith
Webster City—Hamilton County				
Freeman.....	W.	Monday	Rep.....	W. F. Hunter
Freeman-Journal.....	D.	Ex. Sunday	Rep.....	W. F. Hunter
Journal.....	W.	Thursday	Rep.....	W. F. Hunter
Wellman—Washington County				
The Wellman Advance.....	W.	Thursday	Ind.....	E. I. Coffey
Wellsburg—Grundy County				
Wellsburg Herald.....	W.	Wednesday	Ind.-Rep.....	Neil R. Ashby
Wesley—Kossuth County				
Wesley News-World.....	W.	Thursday	Rep.....	Wm. W. Sturdivant
West Bend—Palo Alto County				
West Bend Journal.....	W.	Thursday	Ind.....	Frank Koch
West Branch—Cedar County				
The Times.....	W.	Thursday	Rep.....	F. E. Corbin
West Liberty—Muscatine County				
West Liberty Index.....	W.	Thursday	Ind.....	Geo. Hise
West Point—Lee County				
West Point Bee.....	W.	Thursday	Ind.-Dem.....	J. M. Pohlmeyer
West Side—Crawford County				
West Side Journal.....	W.	Thursday	Rep.....	A. A. Oltrogge
West Union—Fayette County				
Argo Gazette.....	W.	Wednesday	Rep.....	Walter H. Beall
Fayette County Union.....	W.	Thursday	Dem.....	E. A. McIlree
What Cheer—Keokuk County				
What Cheer Patriot-Chronicle.....	W.	Thursday	Rep.....	C. E. Perdue
Wheatland—Clinton County				
Wheatland Gazette.....	W.	Wednesday	Dem.....	F. W. Buxton
Whiting—Monona County				
Whiting Argus.....	W.	Thursday	Ind.....	Albert R. Horlings
Whittemore—Kossuth County				
Whittemore Champion.....	W.	Wednesday	Ind.-Rep.....	Seth B. Cairy
Williams—Hamilton County				
Enterprise.....	W.	Wednesday	Ind.....	P. R. Nesbitt
Williamsburg—Iowa County				
Journal-Tribune.....	W.	Thursday	Ind.....	R. W. Childress
Wilton Junction—Muscatine County				
Wilton Junction Advocate.....	W.	Thursday	Ind.....	H. W. Thurston
Winfield—Henry County				
Beacon.....	W.	Thursday	Ind.....	Chas. J. Hinkle
Winterset—Madison County				
Winterset Madisonian.....	W.	Wednesday	Rep.....	Ed. M. Smith
Winterset News.....	W.	Thursday	Dem.....	Arthur Goshorn
Winthrop—Buchanan County				
The Winthrop News.....	W.	Thursday	Rep.....	J. N. Gray
Woodbine—Harrison County				
The Woodbine Twiner.....	W.	Thursday	Rep.....	E. A. Stevens
Woodward—Dallas County				
The Woodward Enterprise.....	W.	Thursday	Rep.....	C. F. Cosby
Wyoming—Jones County				
Wyoming Journal.....	W.	Thursday	Rep.....	D. A. White
Zearing—Story County				
Tri-County News.....	W.	Thursday	Rep.....	J. C. Talmadge

POST OFFICES IN IOWA

An asterisk (\*) indicates that post office is *not* a money order post office; c. s. indicates county seat.

Abbott	Hardin	Bagley	Guthrie
Ackley	Hardin	Bailey	Mitchell
Ackworth	Warren	Baldwin	Jackson
Adair	Adair	Bancroft	Kossuth
Adaza	Greene	Bangor	Marshall
Adel (c. s.)	Dallas	Barnes City	Mahaska
Adelphi	Polk	Barney	Madison
Afton	Union	Barnum	Webster
Agency	Wapello	Bartlett	Fremont
Ainsworth	Washington	Bassett	Chickasaw
Akron	Plymouth	Batavia	Jefferson
Albert City	Buena Vista	Battle Creek	Ida
Albia (c. s.)	Monroe	Baxter	Jasper
Albion	Marshall	Bayard	Guthrie
Alburnett	Linn	Beacon	Mahaska
Alden	Hardin	Beaconsfield	Ringgold
Alexander	Franklin	Beaman	Grundy
Algona (c. s.)	Kossuth	Beaver	Boone
Alleman	Polk	Beaverdale Sta.	Des Moines
Allendorf	Osceola	Bedford (c. s.)	Taylor
Allerton	Wayne	*Beech (c. s.)	Warrtn
Allison (c. s.)	Butler	Belknap	Davis
Almont	Clinton	Belle Plaine	Benton
Alpha	Fayette	Bellevue	Jackson
Alta	Buena Vista	Belmond	Wright
Alta Vista	Chickasaw	Beloit	Lyon
Alton	Sioux	Bennett	Cedar
Altoona	Polk	Bentley	Pottawattamie
Alvord	Lyon	Benton	Ringgold
Amana	Iowa	Bentonsport	Van Buren
Amber	Jones	Berkley	Boone
Ames	Story	Bernard	Dubuque
Stations—A (College), No. 1, No. 2.			
Anamosa (c. s.)	Jones	Berwick	Polk
Anderson	Fremont	Bettendorf	Scott
Andover	Clinton	Bevington	Madison
Andrew	Jackson	Big Rock	Scott
Angus	Boone	Birmingham	Van Buren
Anita	Cass	Blairsburg	Hamilton
Ankeny	Polk	Blairstown	Benton
Anthon	Woodbury	Blakesburg	Wapello
Aplington	Butler	Blanchard	Page
Arcadia	Carroll	*Blanden	Pocahontas
Archer	O'Brien	Blencoe	Monona
Ardon	Muscatine	Blockton	Taylor
Aredale	Butler	Bloomfield (c. s.)	Davis
Argyle	Lee	Blue Grass	Scott
Arion	Crawford	Bode	Humboldt
Arispe	Union	Bolan	Worth
Arlington	Fayette	Bonair	Howard
Armstrong	Emmet	Bonaparte	Van Buren
Arnolds Park	Dickinson	Bondurant	Polk
Arthur	Ida	Boone (c. s.)	Boone
Ashgrove	Davis	Stations—A 917 W. 3d St., Nos. 1 to 3.	
Ashton	Osceola	Booneville	Dallas
Aspinwall	Crawford	Botna	Shelby
Astor	Crawford	Boulevard Sta., Sioux City	Woodbury
Atalissa	Muscatine	Bouton	Dallas
Athelstan	Taylor	Boxholm	Boone
Atkins	Benton	Boyden	Sioux
Atlantic (c. s.)	Cass	Boyer	Crawford
Attica	Marion	Braddyville	Page
Auburn	Sac	Bradford	Franklin
Audubon (c. s.)	Audubon	Bradgate	Humboldt
Augusta	Des Moines	Brandon	Buchanan
Aurelia	Cherokee	Brayton	Audubon
Aurora	Buchanan	Brazil	Appanoose
Austinville	Butler	Breda	Carroll
Avery	Monroe	Bremer	Bremer
Avoca	Pottawattamie	Bridgewater	Adair
Ayrshire	Palo Alto	Brighton	Washington
Badger	Webster	Bristow	Butler
		Britt	Hancock

## POST OFFICES IN IOWA—Continued

Bronson	Woodbury	Clearfield	Taylor
Brooklyn	Poweshiek	Clear Lake	Cerro Gordo
Brooks	Adams	Cleghorn	Cherokee
Brunsville	Plymouth	Clemons	Marshall
Bryant	Clinton	Clermont	Fayette
Buchanan	Cedar	Cleves	Hardin
Buckeye	Hardin	Climbing Hill	Woodbury
Buckgrove	Crawford	Clinton (c. s.)	Clinton
Buckingham	Tama	Stations—No. 1, Lyons (Ind.)	
Buffalo	Scott	Clio	Wayne
Buffalo Center	Winnebago	Clive	Polk
Bunch	Davis	Cloverdale	Osceola
Burchinal	Cerro Gordo	Clutier	Tama
Burdette	Franklin	Coal City	Appanoose
Burlington (c. s.)	Des Moines	Coburg	Montgomery
Stations—Nos. 1 to 8.		Coggon	Linn
Burnside	Webster	Coin	Page
Burroak	Winneshiek	Colesburg	Delaware
Burt	Kossuth	Colfax	Jasper
Bussey	Marion	College Springs	Page
Calamus	Clinton	Collins	Story
California	Harrison	Colo	Story
Callender	Webster	Columbia	Marion
Calmar	Winneshiek	Columbus City	Louisa
Calumet	O'Brien	Columbus Junction	Louisa
Camanche	Clinton	Colwell	Floyd
Cambria	Wayne	Commerce	Polk
Cambridge	Story	Conesville	Muscatine
Campbell	Polk	Conrad	Grundy
Cantril	Van Buren	Conroy	Iowa
Carbon	Adams	Conway	Taylor
Carlisle	Warren	Coon Rapids	Carroll
Carnarvon	Sac	Cooper	Greene
Carpenter	Mitchell	Coppock	Henry
Carroll (c. s.)	Carroll	Cordova	Marion
Carson	Pottawattamie	Corley	Shelby
Cartersville	Cerro Gordo	Cornell	Clay
Cascade	Dubuque	Corning (c. s.)	Adams
Casey	Guthrie	Correctionville	Woodbury
Castalia	Winneshiek	Corwith	Hancock
Castana	Monona	Corydon (c. s.)	Wayne
Cedar	Mahaaska	Cotter	Louisa
Cedar Bluff	Cedar	Cottonwood	Lee
Cedar Falls	Black Hawk	Coulter	Franklin
Stations A *(Iowa State Normal School.)		Council Bluffs (c. s.)	Pottawattamie
Cedar Rapids (c. s.)	Linn	Stations—Terminal (Ind.), Nos. 1 to 8.	
Stations—Nos. 1 to 16.		Court Sta., Des Moines	Polk
*Cedar Valley	Cedar	Craig	Plymouth
Centerdale	Cedar	Cranston	Muscatine
Center Junction	Jones	Crawfordsville	Washington
Center Point	Linn	Crescent	Pottawattamie
Centerville (c. s.)	Appanoose	Cresco (c. s.)	Howard
Stations—*Streppy. No. 1.		Creston (c. s.)	Union
Central City	Linn	Cromwell	Union
Chapin	Franklin	Crystal Lake	Hancock
Chariton (c. s.)	Lucas	Cumberland	Cass
Charles City (c. s.)	Floyd	Cumming	Warren
Charleston	Lee	Curlaw	Palo Alto
Charlotte	Clinton	Cushing	Woodbury
Charter Oak	Crawford	Cylinder	Palo Alto
Chatsworth	Sioux	Dakota City (c. s.)	Humboldt
Chelsea	Tama	Dallas	Marion
Cherokee (c. s.)	Cherokee	Dallas Center	Dallas
Chester	Howard	Dana	Greene
Chillicothe	Wapello	Danbury	Woodbury
Church	Allamakee	Danville	Des Moines
Churchville	Warren	Davenport (c. s.)	Scott
Churdan	Greene	Stations—Nos. 1 to 14.	
Cincinnati	Appanoose	David	Mitchell
Clare	Webster	Davis City	Decatur
Clarence	Cedar	Dawson	Dallas
Clarinda (c. s.)	Page	Dayton	Webster
Clarion (c. s.)	Wright	Dean	Appanoose
Clarksville	Butler	Decatur	Decatur
Clayton	Clayton	Decorah (c. s.)	Winneshiek
Clayworks	Webster	Dedham	Carroll
		Deep River	Poweshiek

POST OFFICES IN IOWA—Continued

Defiance	Shelby	Ellston	Ringgold
Dekalb	Decatur	Ellsworth	Hamilton
Delaware	Delaware	Elma	Howard
Delhi	Delaware	Elwood	Clinton
Delmar	Clinton	Ely	Linn
Deloit	Crawford	Emerson	Mills
Delphos	Ringgold	Emmetsburg (c. s.)	Palo Alto
Delta	Keokuk	Epworth	Dubuque
Denison (c. s.)	Crawford	Essex	Page
Denmark	Lee	Estherville (c. s.)	Emmet
Denver	Bremer	Evans	Mahaska
Derby	Lucas	Everly	Clay
Des Moines (c. s.)	Polk	Ewart	Poweshiek
Stations—*Court, Beaverdale, East		Exira	Audubon
Des Moines, Grand, Highland		Exline	Appanoose
Park, *Park Avenue, University		Fairbank	Buchanan
Place, Nos. 1 to 15.		Fairfax	Linn
De Soto	Dallas	Fairfield (c. s.)	Jefferson
Devon	Chickasaw	Fairport	Muscatine
Dewar	Black Hawk	Farley	Dubuque
Dewitt	Clinton	Farlin	Greene
Dexter	Dallas	Farmersburg	Clayton
Diagonal	Ringgold	Farmington	Van Buren
Dickens	Clay	Farnhamville	Calhoun
Dike	Grundy	Farragut	Fremont
Dillon	Marshall	Farrar	Polk
Dinsdale	Tama	Farson	Wapello
Dixon	Scott	Faulkner	Franklin
Dolliver	Emmet	Fayette	Fayette
Donahue	Scott	Fenton	Kossuth
Donnan	Fayette	Ferguson	Marshall
Donnellson	Lee	Fernald	Story
Doon	Lyons	Fertile	Worth
Dorchester	Allamakee	Festina	Winneshiek
*Douds	Van Buren	Floris	Davis
Dougherty	Cerro Gordo	Floyd	Floyd
Dow City	Crawford	Folletts	Clinton
Downey	Cedar	Fonda	Pocahontas
Dows	Wright	Fontanelle	Adair
Drakesville	Davis	Forest City (c. s.)	Winnebago
Dubuque (c. s.)	Dubuque	Fort Atkinson	Winneshiek
Stations—Nos. 1 to 11.		Fort Des Moines	Polk
Dudley	Wapello	Fort Dodge (c. s.)	Webster
Dumfries	Pottawattamie	Stations—Nos. 1 to 11.	
Dumont	Butler	Fort Madison (c. s.)	Lee
Dunbar	Marshall	Stations—No. 1.	
Duncombe	Webster	Fostoria	Clay
Dundee	Delaware	Fraser	Boone
Dunkerton	Black Hawk	Fredericksburg	Chickasaw
Dunlap	Harrison	Frederika	Bremer
Durango	Dubuque	Fredric	Monroe
Durant	Cedar	Fremont	Mahaska
Dyersville	Dubuque	Froelich	Clayton
Dysart	Tama	Fruitland	Muscatine
Eagle Grove	Wright	Fulton	Jackson
Earlham	Madison	Galt	Wright
Earling	Shelby	Galva	Ida
Earlville	Delaware	Garber	Clayton
Early	Sac	Garden City	Hardin
East Des Moines, Station (See Des		Garden Grove	Decatur
Moines).		Garnaville	Clayton
East Pleasant Plain	Jefferson	Garner (c. s.)	Hancock
Eddyville	Wapello	Garrison	Benton
Edgewood	Clayton	Garwin	Tama
Edna	Lyon	Gaza	O'Brien
Elberon	Tama	Geneva	Franklin
Eldon	Wapello	George	Lyon
Eldora (c. s.)	Hardin	Gerled	Kossuth
Eldorado	Fayette	Gibson	Keokuk
Eldridge	Scott	Gifford	Hardin
Elgin	Fayette	Gilbert	Story
Elkader (c. s.)	Clayton	Gilbertville	Black Hawk
Elkhart	Polk	Gillett Grove	Clay
Elk Horn	Shelby	Gilman	Marshall
Elkport	Clayton	Gilmore City	Pocahontas
Ellfott	Montgomery	Givin	Mahaska



## POST OFFICES IN IOWA—Continued

Gladbrook	Tama	High	Iowa
Gladstone	Tama	*High Bridge, R. Station (See	
Gladwin	Louisa	Madrid).	
Glendale	Jefferson	Highland Center	Wapello
Glenwood (c. s.)	Mills	Highland Park, Station (See Dea	
Glidden	Carroll	Moines).	
Goldfield	Wright	Highlandville	Winneshiek
Goodell	Hancock	Hills	Johnson
Gooselake	Clinton	Hillsboro	Henry
Gowrie	Webster	Hinton	Plymouth
Graettinger	Palo Alto	Hiteman	Monroe
Graf	Dubuque	Holbrook	Iowa
Grafton	Worth	Holland	Grundy
Graham	Clayton	Holmes	Wright
Grand Junction	Greene	Holstein	Ida
Grandmound	Clinton	Homestead	Iowa
Grand River	Decatur	Honey Creek	Pottawattamie
Grandview	Louisa	Hopkinton	Delaware
Granger	Dallas	Hornick	Woodbury
Granite	Lyon	Hospers	Sioux
Grant	Montgomery	Houghton	Lee
Grant Center	Monona	Hubbard	Hardin
Granville	Sioux	Hudson	Black Hawk
Gravity	Taylor	Hull	Sioux
Gray	Audubon	Humboldt	Humboldt
Greeley	Delaware	Humeston	Wayne
Greene	Butler	Hunters	Dickinson
Greenfield (c. s.)	Adair	Huntington	Emmet
Green Island	Jackson	Hurtsville	Jackson
Green Mountain	Marshall	Huxley	Story
Greenville	Clay	Ida Grove (c. s.)	Ida
Grimes	Polk	Imogene	Fremont
Grinnell	Poweshiek	Independence (c. s.)	Buchanan
Griswold	Cass	Indianola (c. s.)	Warren
Grundy Center (c. s.)	Grundy	Inwood	Lyon
Gruver	Emmet	Ionia	Chickasaw
Guernsey	Poweshiek	Iowa City (c. s.)	Johnson
Guthrie Center (c. s.)	Guthrie	Stations—No. 1.	
Guttenberg	Clayton	Iowa Falls	Hardin
Halbur	Carroll	Ira	Jasper
Hale	Jones	Ireton	Sioux
Halfa	Emmet	Irving	Tama
Hamburg	Fremont	Irvington	Kossuth
Hamilton	Marion	Irwin	Shelby
Hamlin	Audubon	Jackson Junction	Winneshiek
Hampton (c. s.)	Franklin	Jamaica	Guthrie
Hancock	Pottawattamie	James	Plymouth
Hanlontown	Worth	Jamison	Clarke
Hansell	Franklin	Janesville	Bremer
Harcourt	Webster	Jefferson (c. s.)	Greene
Hardy	Humboldt	Jerome	Appanoose
Harlan (c. s.)	Shelby	Jesup	Buchanan
Harper	Keokuk	Jewell	Hamilton
Harpers Ferry	Allamakee	Johnston	Folk
Harris	Osceola	Joice	Worth
Hartford	Warren	Jolley	Calhoun
Hartley	O'Brien	Jordan	Boone
Hartwick	Poweshiek	Kalona	Washington
Harvard	Wayne	Kamrar	Hamilton
Harvey	Marion	Kanawha	Hancock
Haskins	Washington	Kellerton	Ringgold
Hastings	Mills	Kelley	Story
Havelock	Pocahontas	Kellogg	Jasper
Haverhill	Marshall	Kennebec	Monona
Hawarden	Sioux	Kennedy	Dallas
Hawkeye	Fayette	Kensett	Worth
Hayesville	Keokuk	Kent	Union
Hayfield	Hancock	Kenwood	Crawford
Hazleton	Buchanan	Keokuk	Lee
Hedrick	Keokuk	Stations—Nos. 1 and 2.	
Henderson	Mills	Keosauqua (c. s.)	Van Buren
Hepburn	Page	Keota	Keokuk
Herrndon	Guthrie	Kesley	Butler
Herring	Sac	Keswick	Keokuk
Herrold	Polk	Keystone	Benton
Hesper	Winneshiek	*Kiene	Buchanan

POST OFFICES IN IOWA—Continued

Kilbourn	Van Buren	Lohrville	Calhoun
Kilduff	Jasper	Lone Rock	Kossuth
Kimballton	Audubon	Lone Tree	Johnson
Kingsley	Plymouth	Long Grove	Scott
Kingston	Des Moines	Lorah	Cass
Kinross	Keokuk	Lorimor	Union
Kirkman	Shelby	Lost Nation	Clinton
Kirkville	Wapello	Louisa	Linn
Kiron	Crawford	Loveland	Pottawattamie
Klemme	Hancock	Lovilia	Monroe
Knierim	Calhoun	Lowden	Cedar
Knoke	Calhoun	Lowell	Henry
Knoxville (c. s.)	Marion	Low Moor	Clinton
Lacey	Mahaska	Luana	Clayton
Lacona	Warren	Lucas	Lucas
Ladora	Iowa	Luther	Boone
Lake City	Calhoun	Luton	Woodbury
Lake Mills	Winnebago	Luverne	Kossuth
Lake Park	Dickinson	Luzerne	Benton
†Lakota	Kossuth	Lynnville	Jasper
Lake View	Sac	Lyons Ind. Station (See Clinton).	
Lamaille	Marshall	Lytton	Sac
Lamoni	Decatur	McCallsburg	Story
Lamont	Buchanan	McCausland	Scott
Lamotte	Jackson	McClelland	Pottawattamie
Lanesboro	Carroll	McGregor	Clayton
Langdon	Clay	McIntire	Mitchell
Langworthy	Jones	McPaul	Fremont
Lansing	Allamakee	Macedonia	Pottawattamie
Lanyon	Webster	Macksburg	Madison
La Porte City	Black Hawk	Madrid	Boone
Larchwood	Lyon	<i>Rural Stations—*High Bridge, Snyder, *Zook Spur.</i>	
Larrabee	Cherokee	Magnolia	Harrison
Latimer	Franklin	Malcom	Poweshiek
Laurel	Marshall	Mallard	Palo Alto
Laurens	Pocahontas	Maloy	Ringgold
Lavinia	Calhoun	Malvern	Mills
Lawler	Chickasaw	Manchester (c. s.)	Delaware
Lawn Hill	Hardin	Manilla	Crawford
Lawton	Woodbury	Manly	Worth
Le Claire	Scott	Manning	Carroll
Ledyard	Kossuth	Manson	Calhoun
*Leeds Ind. Station (See Sioux City).		Maple Hill	Emmet
LeGrand	Marshall	Maple River	Carroll
Lehigh	Webster	Mapleton	Monona
Leighton	Mahaska	Maquoketa (c. s.)	Jackson
Leland	Winnebago	Marathon	Buena Vista
Le Mars (c. s.)	Plymouth	Marble Rock	Floyd
Lenox	Taylor	Marcus	Cherokee
Leon (c. s.)	Decatur	Marengo (c. s.)	Iowa
Le Roy	Decatur	Marion	Linn
Leslie	Clarke	Marne	Cass
Lester	Lyon	Marquette	Clayton
Letts	Louisa	Marshalltown (c. s.)	Marshall
Lewis	Cass	<i>Stations—A *(Soldiers Home), Nos. 1 to 2.</i>	
Liberty Center	Warren	Martelle	Jones
Libertyville	Jefferson	Martensdale	Warren
Lidderdale	Carroll	Martinsburg	Keokuk
Lima	Fayette	Marysville	Marion
Lime Spring	Howard	Mason City (c. s.)	Cerro Gordo
Linby	Jefferson	<i>Stations—Nos. 1 to 4.</i>	
Lincoln	Tama	Masonville	Delaware
Linden	Dallas	Massena	Cass
Lineville	Wayne	Massillon	Cedar
Linn Grove	Buena Vista	Matlock	Sioux
Lisbon	Linn	Maurice	Sioux
Liscomb	Marshall	Maxwell	Story
Little Cedar	Mitchell	Maynard	Fayette
Littleport	Clayton	Mechanicsville	Cedar
Little Rock	Lyon	Mederville	Clayton
Little Sloux	Harrison	Mediapolis	Des Moines
Livermore	Humboldt	Melbourne	Marshall
Lockridge	Jefferson	Melcher	Marion
Locust	Winneshieik		
Logan (c. s.)	Harrison		

†Formerly was Germanla.

## POST OFFICES IN IOWA—Continued

Melrose	Monroe	New Liberty	Scott
Meltonville	Worth	New London	Henry
Melvin	Osceola	New Market	Taylor
Menlo	Guthrie	Newport	Louisa
Meriden	Cherokee	New Providence	Hardin
Merrill	Plymouth	New Sharon	Mahaska
Meservey	Cerro Gordo	Newton (c. s.)	Jasper
Methodist Camp	Dickinson	New Vienna	Dubuque
Meyer	Mitchell	New Virginia	Warren
Middleton	Des Moines	Nichols	Muscatine
Miles	Jackson	Nira	Washington
Milford	Dickinson	Noble	Washington
Miller	Hancock	Nodaway	Adams
Millersburg	Iowa	Nora Springs	Floyd
Millerton	Wayne	Northboro	Page
Milo	Warren	North Buena Vista	Clayton
Milton	Van Buren	North English	Iowa
Minburn	Dallas	North Liberty	Johnson
Minden	Pottawattamie	North Washington	Chickasaw
Mineola	Mills	Northwood (c. s.)	Worth
Mingo	Jasper	Norwalk	Warren
Missouri Valley	Harrison	Norway	Benton
Mitchell	Mitchell	Norwich	Page
Mitchellville	Folk	Numa	Appanoose
Modale	Harrison	Oakdale	Johnson
Mondamin	Harrison	Oakland	Pottawattamie
Moneta	O'Brien	Oakley	Lucas
Monmouth	Jackson	Oakville	Louisa
Monona	Clayton	Ocheyedan	Osceola
Monroe	Jasper	Odebolt	Sac
Montieth	Guthrie	Oelwein	Fayette
Montezuma (c. s.)	Poweshiek	Ogden	Boone
Montgomery	Dickinson	Okoboji	Dickinson
Monticello	Jones	Olds	Henry
Montour	Tama	Olin	Jones
Montpelier	Muscatine	Ollie	Keokuk
Montrose	Lee	Onawa (c. s.)	Monona
Moorhead	Monona	Oneida	Delaware
Moorland	Webster	Onslow	Jones
*Moran	Dallas	Ontario	Story
Moravia	Appanoose	Oran	Fayette
Morley	Jones	Orange City (c. s.)	Sioux
*Morningside, Station (See Sioux City).		Orchard	Mitchell
Morning Sun	Louisa	Orient	Adair
Morrison	Grundy	Orleans	Dickinson
Morse	Johnson	Orson	Harrison
Morton Mills	Montgomery	Osage (c. s.)	Mitchell
Moscow	Muscatine	Osborne	Clayton
Moulton	Appanoose	Osceola (c. s.)	Clarke
Mount Auburn	Benton	Osgood	Palo Alto
Mount Ayr (c. s.)	Ringgold	Oskaloosa (c. s.)	Mahaska
Mount Etna	Adams	Ossian	Winneshiek
Mount Hamill	Lee	Osterdock	Clayton
Mount Pleasant (c. s.)	Henry	Otho	Webster
Mount Sterling	Van Buren	Otley	Marion
Mount Union	Henry	Oto	Woodbury
Mount Vernon	Linn	Otranto Station	Mitchell
Mount Zion	Van Buren	Ottosen	Humboldt
Moville	Woodbury	Ottumwa (c. s.)	Wapello
Murray	Clarke	Branch Post Office—*Riverview.	
Muscatine (c. s.)	Muscatine	Stations—Nos. 1-2-3-4-5-6.	
Stations—Nos. 1 to 4.		Owasa	Hardin
Mystic	Appanoose	Oxford	Johnson
Nashua	Chickasaw	Oxford Junction	Jones
Nashville	Jackson	Oyens	Plymouth
Nemaha	Sac	Pacific Junction	Mills
Neola	Pottawattamie	Packwood	Jefferson
Nevada (c. s.)	Story	Palmer	Pocahontas
Nevinsville	Adams	Palo	Linn
New Albin	Allamakee	Panama	Shelby
New Boston	Lee	Panora	Guthrie
Newburg	Jasper	Paralta	Linn
Newell	Buena Vista	*Park Avenue Station (See Des Moines).	
Newhall	Benton	Parkersburg	Butler
New Hampton (c. s.)	Chickasaw	Parnell	Iowa
New Hartford	Butler	Paton	Greene

POST OFFICES IN IOWA—Continued

Patterson	Madison	Rippey	Greene
Paullina	O'Brien	River Junction	Johnson
Payne	Fremont	Riverside	Washington
Pekin	Keokuk	River Sioux	Harrison
Pella	Marion	Riverton	Fremont
Peosta	Dubuque	Riverview Station (See Ottumwa).	
Percival	Fremont	Robertson	Hardin
Percy	Marion	Robins	Linn
Perkins	Sioux	Rock Falls	Cerro Gordo
Perlee	Jefferson	Rockford	Floyd
Perry	Dallas	Rock Rapids (c. s.)	Lyon
Pershing	Marion	Rock Valley	Sioux
Persia	Harrison	Rockwell	Cerro Gordo
Peru	Madison	Rockwell City (c. s.)	Calhoun
Peterson	Clay	Rodman	Palo Alto
Petersville	Clinton	Rodney	Monona
Pierson	Woodbury	Roland	Story
Pilot Grove	Lee	Rolfe	Pocahontas
Pilot Mound	Boone	Rome	Henry
Pioneer	Humboldt	Roscoe	Des Moines
Pisgah	Harrison	Rose Hill	Mahaska
Plainfield	Bremer	Ross	Audubon
Plano	Appanoose	Rossie	Clay
Pleasanton	Decatur	Rowan	Wright
Pleasant Plain	Jefferson	Rowley	Buchanan
Pleasant Valley	Scott	Royal	Clay
Pleasantville	Marion	Rubo	Washington
Plover	Pocahontas	Rudd	Floyd
Plymouth	Cerro Gordo	Runnells	Polk
Pocahontas (c. s.)	Pocahontas	Russell	Lucas
Polk City	Polk	Ruthven	Palo Alto
Pomeroy	Calhoun	Rutland	Humboldt
Popejoy	Franklin	Ryan	Delaware
Portland	Cerro Gordo	Sabula	Jackson
Portsmouth	Shelby	Sac City (c. s.)	Sac
Postville	Allamakee	Saint Ansgar	Mitchell
Prairieburg	Linn	Saint Anthony	Marshall
Prairie City	Jasper	Saint Benedict	Kossuth
Prescott	Adams	Saint Charles	Madison
Preston	Jackson	Saint Donatus	Jackson
Primghar (c. s.)	O'Brien	Saint Lucas	Fayette
Primrose	Lee	Saint Marys	Warren
Princeton	Scott	Saint Olaf	Clayton
Prole	Warren	Salem	Henry
Promise City	Wayne	Salix	Woodbury
Protivin	Howard	Sanborn	O'Brien
Pulaski	Davis	Sand Springs	Delaware
Purdy	Lucas	Saratoga	Howard
Quasqueton	Buchanan	Scarville	Winnebago
Quimby	Cherokee	Schaller	Sac
Radcliffe	Hardin	Schleswig	Crawford
Rake	Winnebago	Scotch Grove	Jones
Ralston	Carroll	Scranton	Greene
Randalia	Fayette	Searsboro	Poweshiek
Randall	Hamilton	*Sedan	Appanoose
Randolph	Fremont	Selma	Van Buren
Rathbun	Appanoose	Seney	Plymouth
Raymond	Black Hawk	Sergeant Bluff	Woodbury
Readlyn	Bremer	Sewal	Wayne
Reasnor	Jasper	Sexton	Kossuth
Redding	Ringgold	Seymour	Wayne
Redfield	Dallas	Shambaugh	Page
Red Oak (c. s.)	Montgomery	Shannon City	Union
Reinbeck	Grundy	Sharpsburg	Taylor
Rembrandt	Buena Vista	Sheffield	Franklin
Remsen	Plymouth	Shelby	Shelby
Renwick	Humboldt	Sheldahl	Polk
Rexfield	Monroe	Sheldon	O'Brien
Rhodes	Marshall	Shell Rock	Butler
Riceville	Mitchell	Shellsburg	Benton
Richards	Calhoun	Shenandoah	Page
Richland	Keokuk	Sherwood	Calhoun
Richmond	Washington	Shipley	Story
Ricketts	Crawford	Shueyville	Johnson
Ridgeway	Winneshiek	Sibley (c. s.)	Osceola
Rinard	Calhoun	Sidney (c. s.)	Fremont
Ringsted	Emmet	Sigourney (c. s.)	Keokuk

## POST OFFICES IN IOWA—Continued

Silver City .....	Mills	Thor .....	Humboldt
Sioux Center .....	Sioux	Thornburg .....	Keokuk
Sioux City (c. s.) .....	Woodbury	Thornton .....	Cerro Gordo
Stations—Boulevard, *Leeds, (Ind.),		Thorpe .....	Delaware
*Morningside, *Stock Yards, Nos.		Thurman .....	Fremont
1 to 5.		Ticonic .....	Monona
Sioux Rapids .....	Buena Vista	Tiffin .....	Johnson
Slater .....	Story	Tilton .....	Poweshiek
*Slifer .....	Webster	Tingley .....	Ringgold
Sloan .....	Woodbury	Tipton (c. s.) .....	Cedar
Smithland .....	Woodbury	Titonka .....	Kossuth
Soldier .....	Monona	Toddville .....	Linn
*Soldiers' Home, Sta. A. (See Mar-		Toeterville .....	Mitchell
shalltown).		Toledo (c. s.) .....	Tama
Solon .....	Johnson	Toronto .....	Clinton
Somers .....	Calhoun	Tracy .....	Marion
South Amana .....	Iowa	Traer .....	Tama
South English .....	Keokuk	Treynor .....	Pottawattamie
Spaulding .....	Union	Tripoli .....	Bremer
Spechts Ferry .....	Dubuque	Troy .....	Davis
Spencer (c. s.) .....	Clay	Troy Mills .....	Linn
Sperry .....	Des Moines	Truax .....	Mahaska
Spillville .....	Winneshiak	Truesdale .....	Buena Vista
Spirit Lake (c. s.) .....	Dickinson	Truro .....	Madison
Stations—Methodist Camp, Templar		Turin .....	Monona
Park.		Turkey River .....	Clayton
Spragueville .....	Jackson	Udell .....	Appanoose
Springbrook .....	Jackson	Ulmer .....	Sac
Springdale .....	Cedar	Underwood .....	Pottawattamie
Spring Hill .....	Warren	Union .....	Hardin
Springville .....	Linn	Unionville .....	Appanoose
Stacyville .....	Mitchell	University Park .....	Mahaska
Stanhope .....	Hamilton	University Place, Station. (See Des	
Stanley .....	Buchanan	Moines.)	
Stanton .....	Montgomery	Urbana .....	Benton
Stanwood .....	Cedar	Ute .....	Monona
State Center .....	Marshall	Vail .....	Crawford
Steamboat Rock .....	Hardin	Valeria .....	Jasper
Stennett .....	Montgomery	Valley Junction .....	Polk
Stockport .....	Van Buren	Vancleve .....	Marshall
Stockton .....	Muscatine	Van Horne .....	Benton
*Stock Yards, Station (See Sioux		Van Meter .....	Dallas
City).		Van Wert .....	Decatur
Stone City .....	Jones	Varina .....	Pocahontas
Storm Lake (c. s.) .....	Buena Vista	Ventura .....	Cerro Gordo
Story City .....	Story	Victor .....	Iowa
Stout .....	Grundy	Villisca .....	Montgomery
Strahan .....	Mills	Vincennes .....	Lee
Stratford .....	Hamilton	Vincent .....	Webster
Strawberry Point .....	Clayton	Vining .....	Tama
Struble .....	Plymouth	Vinton (c. s.) .....	Benton
Stuart .....	Guthrie	Viola .....	Linn
Sully .....	Jasper	Volga .....	Clayton
Sulphur Springs .....	Buena Vista	Voorhies .....	Black Hawk
Summerset .....	Warren	Wadena .....	Fayette
Sumner .....	Bremer	Walcott .....	Scott
Sunbury .....	Cedar	Walford .....	Benton
Superior .....	Dickinson	Walker .....	Linn
Sutherland .....	O'Brien	Wallingford .....	Emmet
Swaledale .....	Cerro Gordo	Wall Lake .....	Sac
Swan .....	Marion	Walnut .....	Pottawattamie
Swea City .....	Kossuth	Wapello (c. s.) .....	Louisa
Swedesburg .....	Henry	Ware .....	Pocahontas
Swisher .....	Johnson	Washburn .....	Black Hawk
Tabor .....	Fremont	Washington (c. s.) .....	Washington
Taintor .....	Mahaska	Washta .....	Cherokee
Talmage .....	Union	Waterloo (c. s.) .....	Black Hawk
Tamar .....	Tama	Stations—A 217 East Fifth Street,	
Teeds Grove .....	Clinton	Nos. 1 to 8.	
Templar Park Sta. ....	Dickinson	Waterville .....	Allamakee
Templeton .....	Carroll	Watkins .....	Benton
Tennant .....	Shelby	Waubeek .....	Linn
*Terminal Station (See Council Bluffs).		Waucoma .....	Fayette
Terrill .....	Dickinson	Waukee .....	Dallas
Thayer .....	Union	Waukon (c. s.) .....	Allamakee
The Inn .....	Dickinson	Waukon Junction .....	Allamakee
Thompson .....	Winnebago	Waupeton .....	Dubuque

POST OFFICES IN IOWA—Continued

Waverly (c. s.)	Bremer	Whitten	Hardin
Wayland	Henry	Whittier	Linn
Webb	Clay	Wick	Warren
Webster	Keokuk	Wilke	Hardin
Webster City (c. s.)	Hamilton	Williams	Hamilton
Weldon	Decatur	Williamsburg	Iowa
Wellman	Washington	Willamson	Lucas
Wellsburg	Grundy	Wilton Junction	Muscatine
Welton	Clinton	Winfield	Henry
Wesley	Kossuth	Winterset (c. s.)	Madison
West	Iowa	Winthrop	Buchanan
West Bend	Palo Alto	Wiota	Cass
West Branch	Cedar	Woden	Hancock
West Burlington	Des Moines	Woodbine	Harrison
West Chester	Washington	Woodburn	Clarke
Westfield	Plymouth	Woodward	Dallas
Westgate	Fayette	Woolstock	Wright
West Grove	Davis	Worthington	Dubuque
West Liberty	Muscatine	Wright	Mahaska
Weston	Pottawattamie	Wyman	Louisa
Westphalia	Shelby	Wyoming	Jones
West Point	Lee	Yale	Guthrie
West Side	Crawford	Yarmouth	Des Moines
West Union (c. s.)	Fayette	Yetter	Calhoun
Wever	Lee	Yorkshire	Harrison
What Cheer	Keokuk	Yorktown	Page
Wheatland	Clinton	Zearing	Story
Whiting	Monona	*Zook Spur Station. (See Madrid.)	
Whittemore	Kossuth	Zwingle	Dubuque

IOWA POST OFFICES DISCONTINUED

(For Iowa post offices discontinued prior to July 1, 1925, see Official Register for 1925-1926.)

Office	County	Supplied from
Abington	Jefferson	Batavia
Arnold	Humboldt	Livermore
Balfour	Mills	Glenwood
Belfast	Lee	Argyle
Blanden	Pocahontas	Manson
Bucknell	Monroe	Melrose
Buxton	Monroe	Albia
Carrville	Floyd	Nashua
Consol	Monroe	Melrose
Croton	Lee	Farmington
Dakotah	Humboldt	Dakota City
De Kalb	Decatur	Van Wert
Diamond	Appanoose	Mystic
Elrick	Louisa	Wapello
Ernie	Floyd	Floyd
Giard	Clayton	Marquette
Haydock	Monroe	Melrose
Hobarton	Kossuth	Algona
Hocking	Monroe	Albia
Kenwood Park	Linn	Cedar Rapids
Judd	Webster	Duncombe
Lakonta	Mahaska	Truax
Lundgren	Webster	Fort Dodge
Luray	Marshall	Haverhill
Marsh	Louisa	Winfield
Minerva	Marshall	Albion
Moingona	Boone	Boone
Olmitz	Lucas	Russell
Orilla	Warren	Cumming
Page	Page	Clarinda
Palm Grove	Webster	Fort Dodge
Paris	Linn	Central City
Polk	Polk	Polk City
Rexfield	Monroe	Hiteman
Shady Oak	Webster	Fort Dodge
Stilwell	Poweshiek	Searsboro
Sylvia	Linn	Louisa
Talleyrand	Keokuk	Keota
Tipperary	Lucas	Purdy
Turner	Jasper	Grinnell
Tyrone	Monroe	Melrose
Van Horn	Benton	Van Horn
Wanlock	Monroe	Lovilia
Wellston	Washington	Brighton

## REPORT OF PROCEEDINGS OF EXECUTIVE COUNCIL

### BROKERAGE BONDS

1929

January 11—Blyth & Co.; January 21—The Commercial National Co.; January 28—The Minnesota Co.; February 11—Eccles-Soeder, Inc.; Stevenson & Co.; February 18—John Clyde Mehan; February 25—Wheelock & Co.; March 1—Cosmopolitan Investment Co.; March 11—White, Wild & Co.; Leo A. Lankie; Albert E. Pierce & Co.; Arthur Sanford & Co.; Emery, Peck & Rockwood Co.; March 18—Merchants National Co. of St. Paul; Continental Illinois Co. of Chicago; March 25—McClure & Co.; Glaspel, Vieth & Duncan; March 29—First Securities Co. of Iowa; T. L. Chapman & Co.; April 8—Ben Dansby, Jr., & Co.; Lundberg, Heath & Co.; The N. W. Harris Co.; April 22—A. B. Collins Co., Inc.; F. N. Kneeland & Co.; J. Haskell Schuffman; May 13—W. H. Young & Bros., Inc.; Fidelity Investment Co.; Jackley-Wiedman & Co.; Peabody, Hennings & Co.; June 5—James L. Moore & Co.; A. J. Russell & Co.; I. E. Stone Co., Inc.; Mitchell, Hutchins & Co.

### CAPITOL EXTENSION

1929

January 21—Purchase and installation of traffic signals on Grand Avenue between Heating Plant and Capitol authorized; March 29—State Highway Commission authorized to repair paving on Court Avenue; April 8—Planting on Capitol ground approved; June 11—Resolution relative to employment of help to take care of Capitol Extension after July 1, 1929, adopted.

1930

October 15—Resurfacing of pavements and sidewalks at Capitol grounds approved.

### CONTRACTS

1929

February 4—Contract awarded S. Davidson & Bros. for curtains for Art Gallery in Historical Building; March 12—Board of Control awarded contract for automobile plates for year 1930; April 8—Contract with Felt & Tarrant Mfg. Co. for upkeep of comptometers approved; April 18—Contract with Wright Construction Co. for repaving Court Avenue approved; May 20—Contract with General Bronze Company for flag cases approved; May 27—Contract for sale of water to Hyperion Club approved; June 11—Contract for cafeteria equipment and frigidaire approved; July 29—Contract with Monroe Calculating Machine Co. for upkeep approved; August 2—Contract awarded Reese-Iowa Weather Strip Co. for weather stripping Capitol Bldg.; August 16—Contract awarded to Michael Liptak for installation of boiler setting in Capitol heating plant; Contract awarded the Strong Scott Mfg. Co. for installation of pulverized fuel equipment at Capitol heating plant; August 21—Purchase of new parts for voting machines approved; August 26—Contract awarded American Signal Corp. for repair of House of Representatives voting machine; September 9—Contract awarded Central Service Co. for 2500 tons of steam coal; Contract awarded Swan Coal Co. for 200 tons of mine run coal; September 16—Contract for operation of cafeteria approved; October 4—Contract awarded Western Stamping & Mfg. Co. for auto license containers; Contract awarded S. Davidson & Bros. for installation of steel in vaults of Insurance Department; Contract awarded Des Moines Rubber Stamp Works for chauffeur badges; December 16—Contract for burglar alarm for Treas-

urer of State approved; Contract awarded Blue Line Transfer Co. for hauling freight; December 28—Contract awarded J. S. Wilson Floral Co. for the planting on Capitol grounds.

## 1930

March 3—Contract awarded Cities Service Oil Co. for fuel oil; Contract with Board of Control for license plates approved; March 10—Contract with R. L. Sheetz Bank Vault Service Co. for maintenance of vaults in Insurance Department approved; May 26—Contract for sale of water to Hyperion Club approved; August 7—Contract awarded Des Moines Rubber Stamp Works for chauffeurs badges; September 8—Contract awarded Economy Coal Co. for 2500 tons of steam coal and 200 tons of mine run coal.

## COMPROMISE OF PENALTIES ON CORPORATIONS FOR FAILURE TO MAKE REPORTS

## 1929

February 11—Iowa-Corn-Husker Corporation; February 25—Farmers Co-operative Live Stock Shippers Assn.; March 1—Ryal Miller Chevrolet Co.; April 18—Star Cleaners, Inc.; April 22—Farmers Rippey Angus Telephone Co.; Clear Creek Mutual Telephone Co.; Capitol Supply Co.; April 29—Republic Educational Co.; April 30—Maple Leaf Telephone Co.; Security Finance Corporation; May 13—Eddyville Co-operative Live Stock Shippers Assn.; Moore Clothing Co.; F. L. Mackey; May 20—Western Motors Corp. of Iowa; Valley No. 1 Telephone Line; Grand Investment Co.; May 27—Matthews Rose Blossom Beauty Craft & Hair-dressing Academy.

## 1930

July 21—Polkonjak-Hawkeye Portland Cement Co.

## CORPORATIONS AUTHORIZED TO ISSUE STOCK IN EXCHANGE FOR PROPERTY, SURPLUS, PATENT OR CONTRACT

## 1929

January 4—Rolscreen Co.; January 11—L. Oransky & Sons; January 21—Buck's Booterie; Buck's Annex Shoe Store; W. L. Yokom, Incorporated; Interior Telephone Co.; February 1—Headford Brothers & Hitchins Foundry Co.; February 4—Des Moines Coliseum Co.; February 11—Moser Lumber Co. (Eldora); Moser Lumber Co. (Hubbard); Moser Lumber Co. (Owasa); Lehigh Lumber Co.; National Highway Crossing Co.; Moon Printing & Engraving Co.; February 18—Douds Stone Co.; Cornell Elevator & Lumber Co.; Marolf Brothers Co.; Independent Sand & Gravel Co-operative Assn.; Art Long Tire & Battery Co., Inc.; Des Moines Sand & Fuel Co-operative Assn.; February 20—Dexter Co.; February 25—Calmar Creamery Co.; Schultz Lumber Co.; Klondike Incubator Co.

March 11—North Central States Fur Farms, Inc.; The Grason Fur Farm, Inc.; J. W. L. Grocery Co., Inc.; Vasen Manufacturing Co.; Schutte Realty Co.; Clinton Herald Co.; The Fort Madison Hotel Co.; March 18—Two Way Electric Grinder Co.; Waterloo Dairy Co.; March 25—Anne Mar Apartments, Inc.; Moore Manufacturing Co.; Rickenberg Co.; Perennial Farm Floral Co.; April 3—Roscoe Huller Co.; Hertzberg Bindery; Croft's Cadillac & La Salle Service, Inc.; April 8—Nashville Telephone Co.; Royal Cloak Co.; April 12—J. L. Knight Co., Inc.; Iowa Master Breeders Company; April 18—Weitz Realty Co.; The Hub Clothing Co.; Jenny Frocks, Inc.; April 22—Charles Cobacker, Inc.; Glickman's, Incorporated; The Campbell Printing Co; Mid West Wax Paper Co.; April 29—City Coal Co.; Rye Construction Co.; Kennedy Brothers Co.; April 30—Construction Machinery Co.

May 13—Sheldon Armory Co.; Black Hawk Loan Co.; M. & W. Manufacturing Co.; Kretschmer-Tredway Co.; May 20—Farmers Elevator Co.; May 27—Coon River Co-operative Assn.; F. Roe Cramer, Inc.; Davidson Building Co.;



June 3—Purity Corporation; June 11—Smulekoff Investment Co.; Rath Packing Co.; June 17—Clean-A-Press Machine Co.; Hawkeye Co-operative Sand & Gravel Assn.; Central Loan & Investment Co.; Weiser Algyer Investment Corp.; Severa Realty Co.; Grand Avenue Apartments; Automatic Humidifier Co.; June 24—Commercial Investment Co.; Builders Co-operative Sand Co.; Des Moines Warehouse Investment Co.

July 3—The Cleveland Hotel Co., Inc.; Iowa Canning Co.; Smith Bros. Realty Co.; Foy Super Service Co.; Iowa Supply Co.; Hancock County Abstract Co.; July 6—Chamberlain Corp.; July 11—Farmers Co-operative Society; Iowa Gravel & Fuel Co.; Perry Sales Corp.; July 25—Frederick Apartments Co.; Schierbrock Waterloo Co.; Lake Park Finance Co.; July 29—Coast Clothing Co.; August 9—Roto Laundry Equipment Co.; Independent Hog Buyers; Dunlap Investment Co.; August 15—The Watrous Park Co.; August 21—Dudley Co.; September 4—Home Investment Co.; September 9—Renier Music Co.; Coca Cola Bottling Co.; McKesson, More & Porterfield, Inc.; Clark Drug Co.; September 16—Centrox Dairy, Inc.; The Colfax Sanitarium; The Cedar Rapids Pump & Supply Co.; Mt. Ida Building Corporation; September 23—Davenport Brokerage & Loan Co.; Eccles-Soeder, Inc.; The McKesson-Churchill Drug Co., Cedar Rapids; The McKesson-Churchill Drug Co., Burlington; October 7—Birum Automobile Co.; Golden Krust Bakery; Verstegen Printing Co.; F. Mueller & Sons Co.; H. S. Davis Co., Inc.; Cedar Rapids Pump & Supply Co.; Pauli Corporation; October 14—Ames Reliable Products Co.; Des Moines Steel Building Co.

October 21—Moore Abstract & Title Co.; Commercial Holding Co.; November 4—Capital Chevrolet Co.; Wertz Seed Co.; State Finance Co.; Eggleston Compartment Coach Co.; Thompson Motor Corp.; November 16—Clinton Illinois Bridge Co.; November 18—Fort Dodge Limestone & Clay Products Co.; Thorpe & Co.; K. A. Murray Motor Co.; November 25—American Apartment Corp.; B. B. Remedy Co.; Barry Pulley Co., Inc.; December 2—Neal & Co.; December 16—Fort Dodge Gas & Electric Co.; Clean-ite Company; United Business Builders, Inc.; Standard Products Co.; C. A. Dunham Co.; December 18—Farmers Elevator Co. (Hampton); Magnolia Cemetery Association; The Sioux City Stock Yards Co.; December 27—Lundgren Reis Co.; December 28—Iowa Steel & Iron Works; December 31—Central Broadcasting Co.

## 1930

January 6—The Larson Store, Inc.; Stetzel Hawkeye Hatchery Co.; January 13—Central Auto Market; G. C. Rudman Co., Inc.; Rowat Cut Stone Co.; Ernest H. Fabritz, Inc.; Wej Lock Manufacturing Co.; Woodrow Washing Machine Co.; January 21—S. F. Baker & Co.; Grand Avenue Apartments; General Investment Corporation; Waverly Publishing Co.; Woodrow Washing Machine Co.; January 27—Walnut Grove Products Co., Inc.; Farmers Elevator Co.; Technical Equipment Co.; February 3—Stout Recorder Co.; The Green Bay Telephone Co.; Fort Dodge Machine & Supply Co.; State Mortgage & Investment Co.; Simon & Landauer Co.; Ideal Manufacturing Co.; Knutson Bros., Inc.; February 10—The Meritol Co.; The Iowa Hog Co.; Mecca Studio; Perry Sales Corp.; February 17—Red Oak Wholesale Fruit Co.; Davenport Fish Co.; Motor Service Garage, Inc.; Wardell Chevrolet Co., Inc.; Kelley Manufacturing Co.; Sears Finance Co.; February 24—Wardell Chevrolet Co., Inc.; Northwestern Bottling Works, Inc.; Hicks & Akery, Inc.; Royal Union Life Insurance Co.; Staak & Pierce Theatres, Inc.

March 3—Cromwell Telephone Exchange; Empire Fuel Co.; Bloom Manufacturing Co.; Meehan Brothers; March 10—Sanders Auto Supply Co.; Ben's Jewelry Co., Inc.; March 17—Wigman Co.; Barry Brothers Manufacturing Co.; March 24—Phillips & Gauld, Incorporated; Sully Co-operative Exchange; W. H. Canier Co.; Walnut Grove Products Co.; March 25—Fort Dodge Tent & Awning Co.; March 31—Hawkeye Supply & Mfg. Co.; John G. Bickley Estate, Inc.; Mullen Bros. & Co.; Taylor Steel Products Co.; May Millinery Corporation; Ritter Motor Co.; April 7—Rush C. Smith Motor Co.; Stapp Building Co.; Universal Transport Co.; April 14—Central Industrial Development Co.; Smith & Swift Holding Co.; Boy-

son Jewelry Co.; April 21—Newton Manufacturing Co.; Iowa Manufacturing Co.; Farmers Elevator Co. (Cylinder); Farmers Elevator Co. (Roberts); Pilot Tribune Publishing Co.; Kellogg-Birge Co.; April 28—Keystone Monmouth Telephone Co.; Woolstock Telephone Co.; Riter Implement Co.; Marshall Printing Co.; Register Publishing Co.

May 3—French-Stamats, Inc.; Hawkeye Airways, Inc.; May 12—August Williges, Inc.; Douglas-700; Lessing Advertising Co.; May 19—Britt & Crystal Telephone Co.; Lyons Laundry & Dry Cleaning Co.; Amerco Feed & Milling Co.; Ruckers, Incorporated; May 26—Richardson Lumber Co.; Herman M. Brown Co.; June 2—Waterloo Fruit & Commission Corp.; June 5—Boone Armory Co.; June 9—Nockels & Sons, Incorporated; June 14—Kiefer Lumber Co.; Knapp Coal Co., Inc.; The Clarkon Co.; Melman Fruit Co.; Carl R. Miller Tractor Co.; Commercial Investment Co.; June 20—Witwer Grocery Co.; June 24—Crary Motor & Implement Co.

July 2—Leon Journal Reporter Co.; Capital City Printing Plate Co.; Fifth Avenue Service Station; Wagner Manufacturing Co.; July 3—Mary Oaks Investment Co.; Churchill Manufacturing Co.; July 11—Crescent General Corporation; Mac Kenzie Co., Inc.; July 14—Mid West News Syndicate; Diller Battery Corporation; Farmers Elevator Co.; Garretson Manufacturing Co.; Victor J. Silliman Co.; July 21—Specification Motoroil Co.; Ottumwa Memorial Lawn Cemetery Co.; Connor's, Inc.; July 28—Bock Floral Co.; Fifth Street Building Co.; Gralnek Motor Sales Co.; Powers Manufacturing Co.; Iowa Motor-Kelly Tire Sales Co.; July 31—Artclay Company; August 2—Hutchinson-Meadow Gold Co.; August 7—Musgrave Brake Tester, Inc.; August 12—Eggleston Compartment Coach; Banker Auto Co.; Smith's Klassy Kleaners, Inc.; August 19—Clarinda Publishing Co.; Atlantic Building Supply Co.; Chester White World Co.; Purinton Company, Inc.; August 22—Warren County Oil Co.; Algona Hotel Co., Inc.; September 2—Farmers Co-operative Company; Earlsboro Production Company Number Two; Benton County Farms Co.; September 8—Cedar Craft Manufacturing Co.; Rider Heim Coal Co.; Manchester-Democrat Radio Co.; Manchester Press Co.; Iowa Auto Exchange; September 15—New Hampton Gazette; The Garden Realty Co.; William H. Metz Co.; September 29—Layman Electric Co.; Chapin O'Neil Co.; Iowa Poultry Farms & Hatchery; C. O. Gronen Lumber Co.

October 4—Urbandale Coal & Acreage Co.; Barron Motor, Inc.; Willow Dale Silver Fox Farm; October 13—Weir Insurance Agency; Teacher's Service Bureau; October 20—Central Creamery Co.; Surmuehlen Co.; October 25—Stratford Grain & Supply Co.; Star Printing Co.; West Liberty Opera House Co.; Rose Glen, Incorporated; November 1—Scarville Elevator Co.; Central Heating Co.; Van Nostrand Saddlery Co.; November 7—Flynn Dairy Co.; Cownie Tanning Co.; Hoegh Farms Corporation; C. E. Wright Coal Co.; Wiese Farm Co.; N. S. Beale & Son Co.; Federal Surety Co.; November 13—Willard Realty Co.; November 24—McMurray, Hill & Co.; Iowa Laundry Co.; Chariton Publishing Co.; December 4—Knoxville Investment, Corp.; December 10—M. & D. Motor Co.; The Golden Valley Creamery Co.; The Violet Valley Coal Co.; December 18—Arlington Improvement Co.; Electrical Engineering & Construction Co.; Farmers Elevator Co.; Smulekoff Furniture Co.; December 19—Youngs Dairy Co.; December 23—Silver Crown Root Beer Co.; Sioux City Investment Co.; Muscatine Bridge Corp.; Green Foundry & Furnace Works; December 29—News Publishing Co.; L. A. Page Lumber Co.; Interstate Finance Corporation; Farmers & Merchants Mutual Telephone Co.

#### INHERITANCE TAX REFUNDS AUTHORIZED

1929

March 29—Estate of J. K. Watson; Estate of Daniel O'Keefe; Estate of Charles Timmons; Cornelia Harper Brown Estate; April 18—Estate of John McCauley; June 11—Estate of James O'Brien; Estate of Zona S. Metelman; Estate of Archibald C. Smith; July 13—Estate of F. A. Johnson; Estate of Barbara Corzilius; Estate of Elizabeth McBride; Estate of John Eggert; Estate of Wilhelmina C.

Leonard; November 14—Estate of Herman Koch; Estate of Pliny T. Section; December 2—Estate of Frank Jensen; Estate of Frank Cervetti; December 31—Estate of Harold A. Hecker.

## 1930

January 27—Estate of Harry F. Bently; Estate of Emma A. Davis; February 3—Estate of Archibald C. Smith; Estate of Thomas W. Naylor; February 24—Estate of O. A. Berge; March 3—Estate of Mattie Sibley; March 10—Estate of Kate Dutton; March 24—Estate of Dora F. Beckner; May 26—Estate of Sarah E. McDonnell; June 20—Estate of Zoel Beaubien; July 2—Estate of Louis Ludington; July 31—Estate of Oliver T. Rankin; August 2—Estate of William Medford; September 15—Estate of Frank A. Fettkether; September 22—Estate of Susan Bartlett; October 13—Estate of Dirk U. Kruse; October 15—Estate of Mary L. C. Stemler; October 25—Estate of Ipe Vander Ploeg; November 1—Estate of Leonard Smith; November 24—Estate of Nora V. Brown; December 18—Estate of Emma Louise Meinart; December 24—Estate of Charles T. Bush.

## MISCELLANEOUS

## 1929

January 3—Named State Depositories; January 7—Authority granted Fidelity Investment Co. to sell contracts in Iowa; Appropriation for repairs of damage at Cherokee Hospital approved; January 21—Resolution of Board of Education relative to purchase of certain lands at Iowa City approved; Approval granted for sale of sand bar in Mississippi River; February 4—Amendments to Articles of Incorporation of Algona Building & Loan Association approved; February 11—Claim of Great Lakes-St. Lawrence Tidewater Association approved; Resolution of Board of Conservation to transfer Ft. Atkinson State Park approved; Resolution of Board of Conservation to transfer Merrick State Park approved; February 18—Redecorating of office of State Architect of Board of Control approved; March 11—Renewed and substituted articles of incorporation and by-laws of Linn County Building & Loan Association approved; Articles of Incorporation and by-laws of Marshalltown Savings & Loan Association approved; Additional appropriations for Mining Camp Schools approved; Resolution authorizing issuance of Anticipatory Warrants adopted; Resolution of Board of Conservation to sponsor establishment of a National Park along upper Mississippi River in Northeast Iowa approved; March 12—Amendment to articles of incorporation of Cedar Falls Building, Loan & Savings Association approved; Resolution of Board of Education to purchase certain land at Ames approved; March 25—Additional appropriations from Mining Camp School Emergency Fund approved; March 29—Amendment to articles of incorporation of Home Building & Loan Association approved; Cancellation of permit for dam at Rochester by Iowa Railway & Light Corp. approved; April 3—Claim of West Publishing Co. approved; April 8—Resolution of Board of Conservation accepting the donation of forty acres of land in Boone County from Flora Barkley Southwick approved; Contribution to Wild Life School at McGregor by Board of Conservation approved; April 18—Amended and substituted articles of incorporation of Ames Building & Loan Association approved; April 30—Compromise of inheritance tax in the estate of Frank Stellern accepted; Compromise of inheritance tax in the estate of Jens Ponsness accepted; Resolution relative to issuing patent to Cherry Burrell Corp. adopted.

May 20—City of Ottumwa granted authority to widen head race, and construct and operate power house on Des Moines River; May 27—Application of McKesson & Robbins of Maryland to sell stock on installment plan approved; Authorized building of partition in receivership room of Banking Department, and the building of a paint room; Acquisition of certain lands by the United States Government for Upper Mississippi Wild Life & Fish Refuge approved; June 3—Claim of A. C. Gustafson and Georgia Miller denied; Plans for Sandwich Shop approved; June 11—Resolution protesting tax on bells and steel at Iowa State College adopted; Claim of Slifer and Abrahamson denied; June 17—Distribution of

Mining Camp School funds approved; Purchase of Bellevue Park Club House by Board of Conservation approved; June 24—Resolution of Board of Education relative to purchase of certain land in Iowa City approved; July 11—Claims of Great Lakes-St. Lawrence Tidewater Association approved; July 25—Appropriation for the prevention of corn borer authorized; August 2—Application of Des Moines Railway Company for authority to issue stock in exchange for property denied; August 15—Amendments to articles of incorporation of Peoples Mutual Building & Loan Association approved; August 21—Resolution setting forth duties of elevator tender adopted; August 28—Application of McMurray, Hill & Co. for authority to sell bonds, stocks and investment securities on the installment plan approved.

September 4—Distribution of Mining Camp School funds approved; Agreement for exchange of land in Mills County between Board of Control and Highway Commission approved; September 9—Application of Davenport Brokerage & Loan Co. for authority to issue stock in exchange for property denied; Application of Eccles-Soeder Co. for authority to issue stock in exchange for property denied; Application of Pauli Corporation for authority to issue stock in exchange for property denied; September 16—Appropriation for repair of damage at Iowa Soldiers' Orphans' Home approved; Claim of Mississippi Valley Association approved; September 18—Resolution authorizing issuance of Anticipatory Warrants adopted; September 23—Articles of incorporation and by-laws of Hawkeye Building, Loan & Savings Association approved; September 27—Distribution of Mining Camp School Emergency Funds approved; Articles of incorporation and by-laws of Spencer Building and Loan Association approved; Resolution authorizing issuance of Anticipatory Warrants adopted.

October 7—Application of Commercial Holding Co. to issue stock in exchange for property denied; November 4—Distribution of Mining Camp School Funds approved; November 18—Property of National Guard exempted from taxation; Renting of space for Insurance Department in the Southern Surety Building approved; November 25—Acquisition of certain lands for inclusion in Upper Mississippi Wild Life and Fish Refuge approved; December 2—Restoration of Lunettes approved; Lease with Economy Oil Co. at Carroll, approved; December 6—Resolution fixing annual license fees for dams adopted; December 27—Appropriation from Providential Contingent Fund for repair of damages by fire at State Hospital at Mt. Pleasant approved.

1930

January 6—Distributions from Mining Camp School Emergency Fund approved; January 13—Bond and application forms of State Bond & Mortgage Company approved; Action of Board of Conservation to sell two islands in Mississippi River above Fairport to Charles P. Hanley approved; Positions for Gasoline License Fee law approved; Hearing on additional application for issuance of stock by Des Moines Railway Co. set for January 21, 1930; January 21—Amendments to By-laws and articles of incorporation of Perpetual Savings and Loan Association approved; Appropriation from Providential Contingent Fund to cover loss by fire at Chair and Furniture Factory at Fort Madison approved; Use of secret service men to guard Insurance Department approved; Hearing on application of Des Moines Railway Co. postponed; January 25—Resolution authorizing issuance of Anticipatory Warrants approved; January 27—Claim of A. B. Lovejoy approved; Amendment to articles of incorporation of Hawkeye Building, Loan and Savings Association approved; Amendments to By-laws of Hawkeye Building and Loan Association approved; February 10—Secretary of State and Board of Supervisors of Black Hawk County authorized to sell certain lands; Motion of Board of Conservation to sell certain lands in Polk County to Ida N. Hewitt approved; Amendments to articles of incorporation of State Building and Loan Association approved; February 17—Distributions from Mining Camp School Emergency Fund approved; Resolution to compromise claim against John E. Risse adopted; Resolution appropriating \$75,000.00 for Furniture and Stores Ac-

count adopted; February 20—Compromise settlement authorized with Red Ball Transportation Co.; Specifications for retaining walls in Cedar River at Cedar Rapids as presented by City of Cedar Rapids approved.

March 10—Amendment to Articles of incorporation of Home Savings and Loan Association approved; Resolution authorizing issuance of Anticipatory Warrants adopted; Claim of Great Lakes-St. Lawrence Tidewater Association approved; March 17—Resolution authorizing compromise settlement of taxes and penalties with Red Ball Transportation Co. and L. C. Pantages adopted; Des Moines Valley Power Company granted extension of permit to build dam in Des Moines River south of Ft. Dodge; March 24—Distributions from Mining Camp School Emergency Funds approved; Insurance on sixteen automobiles of Treasurer of State approved; April 7—Resolution of Board of Conservation for return of Flanders Bixby State Park denied and Board of Conservation requested to present same to Forty-fourth General Assembly; April 14—Request of Board of Conservation to purchase land at Rush Lake in Palo Alto County approved; April 21—Appropriation from Providential Contingent Fund for repair of fire damage at Clarinda State Hospital approved; Approved lease to Wm. Eisele of Muscatine recommended by Board of Conservation; April 28—Attorney General authorized to take steps to secure patents for Iowa State College.

May 3—Resolution accepting compromise settlement with Iowa Central Motor Express Co. adopted; Acquisition of certain lands for Mississippi River Wild Life and Fish Refuge accepted; May 12—Resolution authorizing issuance of Anticipatory Warrants adopted; Articles of incorporation and by-laws of Citizens Building, Loan and Savings Association approved; May 19—Claim of Missouri River Navigation Association approved; Resolution authorizing issuance of Anticipatory Warrants adopted; Claim for damage by lightning at Camp Dodge from Providential Contingent Fund approved; June 5—Claim of Great Lakes-St. Lawrence Tidewater Association approved; Articles of incorporation of Muscatine Building and Loan Association approved; Authority granted Ft. Dodge, Des Moines & Southern Railway Co. to remove certain tracks at Ames; Resolution conveying certain lots in Des Moines to Ansoletta Van Doren adopted; June 14—Resolution of Board of Education to purchase certain land at Iowa City for runway to Hydraulics Laboratory denied; Resolution of Board of Education to purchase land to give State University of Iowa complete control of bank of Iowa River between Burlington Street bridge and Iowa Avenue bridge approved; Excavation for pit for ashes and purchase of elevator at Iowa State College approved; Membership of five members of Board of Conservation in American School of Wild Life approved; Authority was granted various Churches to hold Union services on east steps of Capitol Building during summer months.

June 16—Distribution of Mining Camp School funds for 1930-31 approved; June 24—Council met as Board of Canvassers to canvass vote of primary election; Resolution of Board of Education to purchase runway for Hydraulics Laboratory at State University of Iowa approved; July 2—Resolution of Board of Conservation relative to certain real estate at Lake Okoboji approved and condemnation authorized; July 14—Proposal in the matter of the liquidation of Arispe Bank of Arispe and Citizens Bank of Afton approved; Resolution authorizing issuance of Anticipatory Warrants adopted; July 28—Articles of incorporation of Creston Building and Loan Association approved; Expenditure from Providential Contingent Fund for repairs of damage by lightning at State Sanatorium at Oakdale approved; Resolution authorizing issuance of Anticipatory Warrants adopted; July 31—Secretary directed to advertise for bids for coal and sundry supplies for Supply Department; Contract with Ray Nichols for operation of cafeteria terminated; August 2—Foreclosure of school property authorized; August 7—Payment of balance on cafeteria equipment authorized; Motion that cafeteria be leased upon rental basis of three and one-half per cent of gross receipts carried; Leasing of cafeteria awarded to A. L. Luglan and Secretary was authorized to have contract drawn up and presented; August 12—Motion of Board of Conservation to purchase lot at Eldora Pine Creek Park approved; Claim of Mississippi Valley Association approved; Budget Director's report on

cafeteria approved; August 19—Authority granted to City of Denison to build dam across Boyer river; August 22—Application for Sondrol Co. to issue stock in exchange for property denied.

September 2—Renewed, amended and substituted articles of incorporation and by-laws of Cedar Rapids Building and Loan Association approved; Claim of Spring Hill School District approved; Expenditure from Providential Contingent Fund to replace horse killed by lightning at Eldora Training School approved; Expenditure from Providential Contingent Fund to cover damage by fire in laundry building at Independence State Hospital approved; Bids for sundry supplies received; Application of Iowa Auto Exchange to issue stock in exchange for property denied; Action on permit for Rochester dam deferred; Bids for steam and mine run coal received; Issuance of permit to Denison Municipal Light Plant for dam authorized; September 15—Appropriations from Mining Camp School Emergency Fund approved; Expenditure from Providential Contingent Fund for trees and shrubs destroyed by fire approved; Application of The Willow Dale Silver Fox Farm to issue stock in exchange for property denied; Resolution of Iowa Railway & Light Corp. for restoration of permit for Rochester dam approved; Application of Iowa Railway & Light Corp. for extension of three years time on Rochester dam approved; September 22—Appropriation from Mining Camp School Emergency Fund approved; Claims of Great Lakes-St. Lawrence Tidewater Association approved; Purchase of 250 loads of fertilizer approved; Resolution conveying patent on certain land in Des Moines to Ida L. Brandt approved.

October 4—Resolution authorizing issuance of Anticipatory Warrants adopted; October 13—Purchase of forty acres of land adjacent to Ledges State Park to be investigated for approval; Appropriation from Mining Camp School Emergency Fund approved; Resolution of Board of Conservation to quiet title in Dan Green Slough in Clay County approved; October 15—Resolution authorizing issuance of Anticipatory Warrants adopted; October 25—Acquisition of land for Upper Mississippi Wild Life and Fish Refuge approved; November 1—Amended and substituted articles of incorporation of Vinton Savings, Loan and Building Association approved; November 7—Motion of Board of Conservation to make compromise settlement with Capitol City Sand Company approved; Purchase of land in Lacey Keosauqua State Park approved; November 24—Offer of compromise of inheritance tax from estate of Mary A. Freiermuth accepted; Investors Syndicate & Guaranty Co. authorized to engage in business in Iowa; Requests of certain school districts for tax refunds approved; November 28—Council met as Board of Canvassers to canvass vote of general election; December 4—Bond and application forms of State Bond & Mortgage Co. approved; December 10—Motion of Board of Conservation to purchase forty acres of land adjacent to Ledges State Park approved; Motion of Board of Conservation to purchase fifteen acres of land adjacent to Dolliver Memorial Park approved; Motion of Board of Conservation to purchase additional land at Ft. Defiance State Park approved.

December 10—Motion of Board of Conservation to purchase certain lands in Appanoose County for a state park approved; Resolution authorizing issuance of Anticipatory Warrants adopted; Resolution of Board of Education authorizing purchase of property at Iowa City approved; Claim of Great Lakes-St. Lawrence Tidewater Association approved; December 18—Offer of compromise of inheritance tax from estate of Mary A. Foltz approved; Offer of compromise of inheritance tax from estate of Lydia J. Rolston approved; Offer of compromise of inheritance tax from estate of Alexander Stewart approved; Offer of compromise of inheritance tax from estate of Welby Hubbard approved; Distribution of Mining Camp School funds approved; Resolution, re: annual inspection and license fee for dams, adopted; Claim of Missouri River Navigation Co. approved; Claims for paving at Iowa State College grounds approved; Resolution relative to construction of dam near Rochester adopted; December 29—Renewal of mortgage on land purchased by Harry Grimm approved; Claim of Hotel Ft. Des Moines approved; Resolution of Board of Conservation relative to transfer of lands at Farmington State Park approved.

## IOWA STATE BOARD OF CONSERVATION

1929

January 8—Survey authorized for roads at Bellevue, Lewis & Clark and Hamburg State Parks.

February 5—Fish & Game refuge approved for the lower part of Lost Island lake, and also a part of Wall Lake in Sac County.

March 5—Board approved of the National Park project in northeastern Iowa.

April 2—Board accepted the gift of 40 acres in Boone County to be known as the Alonzo J. Barkley Memorial Park Preserve. Board recommended to the Highway Commission the establishment of a Primary Road, as a Scenic Highway, from Clinton to Dubuque, as near the Mississippi River as possible.

May 14—Survey to be made of Rice Lake for purposes of restoration of lake. M. L. Hutton employed as Engineer and Superintendent of State Parks, effective July 1, 1929.

June 14—The Bellevue State Park lodge and one acre upon which the lodge stands was purchased from the Bellevue Park Association for the sum of \$5,000.

July 1—Lots in Kepler State Park that cannot be purchased at a reasonable price were ordered condemned.

July 15—Dedication of Ambrose A. Call State Park.

August 6—Rules and regulations made for camping in state parks.

September 3—50,000 folders describing state parks ordered for distribution to the public. Plans were approved for a pavilion at Farmington State Park, and also for remodeling of custodian's house at Clear Lake State Park. After a thorough inspection the Board recommended to the Governor and Executive Council that no spillway be built in the outlet of Spirit Lake at present.

October 2—A public hearing was held in regard to rules and regulations for the operation of boats on state owned waters.

November 5—Rules adopted for the use of State Park lodges.

December 10—4 acres of adjacent land donated to Elbert State Park in Polk County. Superintendent authorized to secure uniforms for all regular custodians of state parks. A custodian's house was built at Bellevue State Park during the year of 1929.

1930

January 7—Rules and regulations for operating boats on Iowa lakes and streams adopted.

March 4—Board ordered lantern slides of the state parks for use over the state.

April 1—Board appropriated \$2,600 for the purchase of state park land along the shore of Rush Lake in Palo Alto County. The citizens donated 23.01 acres and the community donated the balance of the purchase price. Arrangements made by the Forestry Department of the Iowa State College to co-operate with the Board in regard to reforestation in state parks.

May 6—5,000 trees ordered planted at Lewis & Clark State Park in honor of Stephen T. Mather who created and organized the National Park Service. Superintendent of State Parks authorized to let contract for construction of a public dock and board walk at Arnolds Park on West Okoboji Lake.

June 9—Construction of auditorium authorized at Backbone State Park in Delaware County.

June 30—Dedication of Pammel State Park in Madison County.

August 5—Speed limit of boats on state owned waters was set at 20 miles per hour for balance of season. Four fords were ordered built at Backbone State Park to be paid for by the Board and Fish & Game Department jointly. Supervisor of State Roads authorized to award a contract for the building of a road

in the Palisades State Park. Appropriation of \$400 approved for the purchase of one lot at Eldora Pine Creek State Park.

During 1930 the Board of Health began Sanitary surveys of the State Parks. Custodians houses were built at Ambrose A. Call State Park and Elbert State Park during 1930.

October 7—Committee authorized to secure options on additional land for Fort Defiance State Park. Landscape Architect authorized to arrange for the planting of suitable trees and shrubs on shore of Wall Lake in Sac County. \$1,400 appropriated for the purchase of 40 acres of land for the Ledges State Park. Diseased trees in state parks authorized to be removed.

November 6—\$627 appropriated for purchase of 15 acres at Dolliver Memorial State Park.

December 9—\$6,740 appropriated for purchase of 138½ acres of land for state park purposes in Appanoose County; the citizens of the community to provide roads, shelter house, power line, water supply, foot bridges and other improvements.

TAXABLE VALUATION OF RAILROAD PROPERTY  
1930 RAILWAY ASSESSMENTS

Names of Companies	Miles of Road	Taxable Value Per Mile	Total Taxable Value
Atchison, Topeka & Santa Fe Ry. -----	19.890	\$ 38,000	\$ 755,820.00
Atlantic Northern Railway Co. -----	17.070	1,625	27,738.75
Burlington, Muscatine & Northwestern Railway Co. -----	5.500	1,500	8,250.00
Chicago, Burlington & Quincy Ry. -----	1,365.143	8,250	11,262,429.75
Chicago Great Western Ry. -----	769.176	6,500	4,999,644.00
Chicago, Milwaukee, St. Paul & Pacific Ry. ---	1,855.130	7,500	13,913,475.00
Chicago & Northwestern Railway -----	1,618.860	9,125	14,772,097.50
Chicago, Rock Island & Pacific Railway -----	2,162.300	7,375	15,946,962.50
Chicago, St. Paul, Minneapolis & Omaha Ry. ---	74.260	12,000	891,120.00
Davenport, R. I. & N. W. Ry. -----	36.580	8,000	292,640.00
Des Moines Terminal Co. -----	.980	40,323	39,516.55
Des Moines Union Railway -----	4.019	114,000	458,166.00
Dubuque & Sioux City Railway -----	716.410	7,750	5,552,177.50
Dunleith & Dubuque Bridge Co. -----	1.010	10,000	10,100.00
Great Northern Railway -----	78.010	8,750	526,567.50
Iowa Transfer Railway -----	.240	48,000	11,520.00
Manchester & Oneida Railway -----	8.028	1,500	12,042.00
Minneapolis & St. Louis Railroad -----	739.690	4,000	3,158,760.00
Omaha Bridge and Terminal Railway -----	.500	20,000	10,000.00
Sioux City Bridge Co. -----	.739	8,000	6,312.00
Sioux City Terminal Railway -----	2.050	25,000	51,250.00
Tabor & Northern Railway -----	8.790	1,500	13,185.00
Union Pacific Railway -----	3.800	93,250	354,350.00
Wabash Railroad -----	202.750	5,250	1,064,437.50
<b>Totals -----</b>	<b>9,740.975</b>	<b>-----</b>	<b>\$ 74,138,561.55</b>

1930 INTERURBAN ASSESSMENTS

Names of Companies	Miles of Road	Taxable Value Per Mile	Total Taxable Value
Cedar Rapids & Iowa City Railway Co. -----	27.300	\$ 5,000	\$ 136,500.00
Cedar Rapids & Marion City Railway Co. ----	21.940	5,000	109,700.00
Charles City Western Railway Co. -----	21.320	2,700	57,564.00
Clinton, Davenport & Muscatine Railway ---	58.320	3,000	174,960.00
Des Moines & Central Iowa Railway -----	59.720	2,400	143,328.00
Des Moines City Railway Co. -----	3.910	4,000	15,640.00
Fort Dodge, Des Moines & Southern Railroad Co. -----	145.760	3,300	481,008.00
Iowa Southern Utilities Co. -----	29.670	2,400	71,208.00
Mason City & Clear Lake Railway -----	15.530	2,750	42,707.50
Tama & Toledo Railroad Co. -----	3.500	1,200	4,200.00
Waterloo, Cedar Falls & Northern -----	107.650	2,400	258,360.00
<b>Totals -----</b>	<b>494.620</b>	<b>-----</b>	<b>\$ 1,495,175.50</b>



## 1930 SLEEPING CAR ASSESSMENTS

Names of Companies Using or Operating Sleeping Cars Not Owned by the Company	Miles on Which Assessments Are Placed	Taxable Value Per Mile	Total Taxable Value
Atchison, Topeka & Santa Fe Railroad -----	19,890	\$ 569.00	\$ 11,317.40
Chicago, Burlington & Quincy Railway -----	1,365.143	58.00	79,178.30
Chicago Great Western Railway -----	769.176	39.00	68,456.65
Chicago, Milwaukee, St. Paul & Pacific Ry.---	1,855.130	13.00	24,116.70
Chicago & North Western Railway -----	1,618.860	146.00	236,353.55
Chicago, Rock Island & Pacific Railway -----	2,162.300	72.00	155,685.60
Chicago, St. Paul, Minneapolis & Omaha Ry.	74.260	112.00	8,317.10
Davenport, Rock Island & North Western Ry.	36,580	52.00	1,902.15
Des Moines Union Railway -----	4.019	78.00	313.50
Dubuque & Sioux City Railway operated by Illinois Central Railway -----	716.410	46.00	32,954.85
Minneapolis & St. Louis Railroad -----	789.690	14.00	11,055.65
Omaha Bridge and Terminal Railway -----	.500	10.00	5.00
Union Pacific Railway -----	3.800	665.00	2,527.00
Wabash Railroad -----	202.750	33.00	6,690.75
<b>Totals -----</b>	<b>9,618.508</b>	<b>-----</b>	<b>\$ 638,874.25</b>

## 1930 EXPRESS COMPANY ASSESSMENT

Name of Company	Miles of Road	Taxable Value Per Mile	Total Taxable Value
Railway Express Agency, Incorporated -----	10,020.292	\$ 10.00	\$ 100,202.90

## 1930 ASSESSMENT OF RURAL ELECTRIC TRANSMISSION LINES

Names of Companies	Mileage	Taxable Value Per Mile	Total Taxable Value
Albia Light & Railway Co. -----	13.00	\$ 150.00	\$ 1,950.00
American Utilities Corporation -----	128.88	121.00	15,594.48
Ames-Ontario Transmission Line -----	1.60	600.00	960.00
Barnes Electric Line -----	3.75	92.00	345.00
Bettendorf Light & Power Co. -----	5.07	203.00	1,029.21
Bigelow, Minnesota Municipal Transmission Co. -----	8.00	151.00	1,208.00
Central States Electric Co. -----	796.77	215.00	171,305.55
Central States Power & Light Corporation -----	614.78	158.00	97,135.24
Citizens Power & Light Co. -----	45.00	292.00	13,140.00
Clinton, Davenport & Muscatine Railway Co. -----	63.61	149.00	9,477.89
Denmark Telephone & Light Line -----	16.00	114.00	1,824.00
Des Moines Electric Co. -----	179.65	422.00	75,813.14
Des Moines Valley Power Co. -----	45.30	178.00	8,063.40
Duncombe Light & Power Co. -----	7.00	105.00	735.00
Eastern Iowa Electric Co. -----	87.15	137.00	11,939.55
Eastern Iowa Power Co. -----	.55	107.00	58.85
Fort Dodge, Des Moines & Southern Railroad Co. -----	127.15	165.00	20,979.75
Fort Dodge Gas & Electric Co. -----	196.40	180.00	35,352.00
Foss, R. W. Electric Co. -----	40.00	166.00	6,640.00
Interstate Power Co. -----	507.60	291.00	147,711.60
Iowa City Light & Power Co. -----	18.75	175.00	3,281.25
Iowa Electric Co. -----	1,084.03	186.00	201,629.58
Iowa-Nebraska Light & Power Co. -----	612.00	238.00	145,677.42
Iowa Power & Light Co. -----	406.86	162.00	65,911.32
Iowa Public Service Co. -----	2,050.50	238.00	488,019.00
Iowa Railway & Light Co. -----	1,557.40	194.00	302,135.60
Iowa Southern Utilities Co. of Delaware -----	1,108.58	239.00	264,951.10
Irrington Light & Power Co. -----	13.25	106.00	1,404.50
Keokuk Electric Co. -----	10.41	158.00	1,644.78
Marion Electric Co. -----	16.00	121.00	1,936.00
Mississippi River Power Co. -----	39.66	644.00	25,541.04
Missouri Service Co. -----	7.00	170.00	1,190.00
Monroe Light & Power Co. -----	2.40	113.00	271.20
Northern States Power Co. -----	34.50	317.00	10,936.50
Northwestern Light & Power Co. -----	413.45	158.00	65,325.10
Northwood-Kensett Electric Co. -----	8.75	170.00	1,487.50
Peoples Gas & Electric Co. -----	44.10	212.00	9,349.20
Peoples Light Co. -----	6.24	236.00	1,472.64
Sac County Electric Co. -----	50.87	194.00	9,868.78
South Dayton Light & Power Co. -----	9.50	138.00	1,311.00

## ASSESSMENT OF RURAL ELECTRIC TRANSMISSION LINES—Continued

Southwest Richmond Electric Co. -----	3.00	122.00	366.00
Spring Grove Electric Co. -----	6.40	128.00	806.40
Town of Orient Transmission Line -----	9.80	132.00	1,293.60
Town of Paton Transmission Line -----	4.00	97.00	388.00
Tri-States Power Corporation -----	46.75	140.00	6,545.00
Van Buren Light & Power Co. -----	38.50	167.00	6,429.50
Wapsie & Goshen Electric Light & Power Co. -----	2.25	122.00	274.50
Wever Electric Transmission Co. -----	1.25	465.00	581.25
Totals -----	10,493.57		\$ 2,241,290.42

## TABLE NO. 10—EQUIPMENT CARS

Amount of Tax Assessed Against Equipment Companies by the State Board of Assessment and Review, July, 1930, at 111.153 Mills on the Dollar of Taxable Property.

Names of Companies	Amount of Tax
Acme Petroleum Co., 75 East Wacker Drive, Chicago, Illinois -----	\$ 15.50
Ajax Tank Car Co., 945 Kennedy Bldg., Tulsa, Oklahoma -----	1.90
American Linseed Co., 297 4th Avenue, New York, N. Y. -----	13.85
American Maize Co., 41 E. 42nd Street, New York, N. Y. -----	5.30
American Oil Works, Ltd., Titusville, Pa. -----	1.65
American Refining Properties, Box 1147, Wichita Falls, Texas -----	234.70
American Refrigerator Transit Co., Missouri Pacific Bldg., St. Louis, Missouri -----	1,234.45
American Steel Car Lines, Inc., 208 S. La Salle Street, Chicago, Illinois -----	154.55
American Tank Line of The Grasselli Chemical Co., Cleveland, Ohio --	9.95
American Tar Products Co., Koppers Bldg., Pittsburgh, Pa. -----	4.45
Ankeney Linseed Manufacturing Co., Des Moines, Iowa -----	7.20
Apache Powder Co., Benson, Arizona -----	1.05
Archer-Daniels-Midland Linseed Dispatch, Box 2078, Minneapolis, Minnesota -----	56.80
Armour and Company, Union Stock Yards, Chicago, Illinois -----	6,070.90
Arms Yager Railway Car Co., 410 N. Michigan Avenue, Chicago, Illinois -----	7.00
Atlas Powder Co., Wilmington, Delaware -----	1.95
Atlas Tank Line, University Station, Fayetteville, Arkansas -----	12.35
Barber Asphalt Co., 1600 Arch Street, Philadelphia, Pa. -----	5.00
Barber Company, W. H., 1501 Franklin Avenue S. E., Minneapolis, Minn. -----	7.15
Barco Gasoline Co., Box 413, Tulsa, Oklahoma -----	2.10
Barnsdall Refining Co., 4 E. 42nd Street, N. W., Tulsa, Oklahoma -----	518.20
Barrett Company, 40 Rector Street, New York, N. Y. -----	37.10
Best Foods, Inc., 83 Lexington Avenue, New York, N. Y. -----	13.85
Bisbee Linseed Co., 660 Drexel Blvd., Philadelphia, Pa. -----	1.00
B. & O. Cash Store, Temple, Oklahoma -----	1.55
British American Oil Co., Ltd., Royal Bank Bldg., Toronto, Ontario -----	46.50
Burlington Refrigerator Express, Munsey Bldg., Washington, D. C. -----	253.25
California Dispatch Line, 216 Pine Street, San Francisco, California --	28.55
Callahan, A. P. Co., 2407 La Salle Street, Chicago, Illinois -----	1.50
Cameron Refining Company, Ardmore, Oklahoma -----	1.60
Canfield Tank Line Co., 3216 E. 55th Street, Cleveland, Ohio -----	13.50
Carnegie Refining Company, Carnegie, Pa. -----	2.00
Carnegie Steel Co., Carnegie Bldg., Pittsburgh, Pa. -----	3.30
Carnes Equipment Co., Sand Springs, Oklahoma -----	1.60
Carson Petroleum Co., 208 S. La Salle Street, Chicago, Illinois -----	2.10
Central Texas Refining, Corsicana, Texas -----	1.15
Chestnut & Smith Corporation, Cheyenne at Seventh, Tulsa, Oklahoma -----	60.65
Chicago, New York & Boston Refrigerator Co., 110 N. Franklin Street, Chicago, Ill. -----	95.40
Chicago Tank Car Co., 80 East Jackson Blvd., Chicago, Illinois -----	95.95
Chickasha Cotton Oil Co., Chickasha, Oklahoma -----	4.15
Clark, H. El., Box 781, Tulsa, Oklahoma -----	6.30
Columbian Gasoline Corporation, 45 E. 42nd Street, New York, N. Y. -----	9.95
Commercial Car Lines, 208 S. La Salle Street, Chicago, Illinois -----	68.90
Commercial Solvents Corporation, Terre Haute, Indiana -----	1.00
Conewango Refining Co., Warren, Pa. -----	2.00
Conley Tank Line, Oliver Bldg., Pittsburgh, Pa. -----	307.40
Continental Oil Co., Ponca City, Oklahoma -----	366.10
Continental Tank Car Co., Box 781, Tulsa, Oklahoma -----	186.30
Cook Paint & Varnish Co., North Kansas City, Missouri -----	\$ 1.40
Crown Central Petroleum Co., Post Dispatch Bldg., Houston, Texas --	8.95
Crystal Car Line, 333 N. Michigan Avenue, Chicago, Illinois -----	12.30
Crystal Oil Refining Corporation, Commercial Bank Bldg., Shreveport, La. -----	86.60

TABLE NO. 10—EQUIPMENT CARS—Continued

Names of Companies	Amount of Tax
Cudahy Packing Co., 111 W. Monroe Street, Chicago, Illinois	3,536.25
Cushing Refining & Gasoline Co., Cushing, Oklahoma	85.80
Dairy Shippers Despatch, 167 W. Quincy Street, Chicago, Illinois	235.60
Davies, Wm. Co. Inc., 4101 S. Union Avenue, Chicago, Illinois	2.15
Decker, Jacob E. & Sons, Mason City, Iowa	291.60
Deep Rock Oil Corporation, 300 W. Adams Street, Chicago, Illinois	845.00
Deep Water Oil Refineries, Inc., 832 First National Bank Bldg., Houston, Texas	13.00
Derby Oil Co., 353 N. Lawrence Avenue, Wichita, Kansas	48.30
De Soto Gasoline Co., Box 1791, Houston, Texas	5.90
Dold Refrigerator Car Line, 745 William Street, Buffalo, New York	468.00
Du Pont, E. I. De Nemours & Co., 1007 Market Street, Wilmington, Delaware	6.15
Dwight Hamlin, Inc., 906 House Bldg., Pittsburgh, Pa.	1.50
Eagle Gasoline Co., 929 Kennedy Bldg., Tulsa, Okla.	4.70
Eason Oil Co., Enid, Oklahoma	194.60
Eastern Live Stock Express Co., 527 W. 36th Street, New York, N. Y.	40.50
East Side Packing Co., 1214 N. 2nd Street, East St. Louis, Illinois	3.70
East West Transportation Co., 525 11th Avenue, New York City, New York	5.20
El Dorado Refining Co., El Dorado, Kansas	59.30
Elk Refining Co., Charleston, W. Va.	2.00
Emlenton Refining Co., Emlenton, Pa.	3.80
Empire Oil & Refining Co., Bartlesville, Oklahoma	1,775.20
Empire Oil Works, Oil City, Pa.	1.15
Fairmont Creamery Co., 1202 James Street, Omaha, Nebraska	305.95
Fleischmann Transportation Co., 595 Madison Avenue, New York, N. Y.	8.70
Freedom Oil Works Co., Freedom, Pa.	11.00
Fruit Growers Express Co., Munsey Bldg., Washington, D. C.	1,732.70
General American Tank Car Corporation, 940 Continental Illinois Bank Bldg., Chicago, Illinois	3,856.25
General Chemical Co., 40 Rector Street, New York, N. Y.	20.30
Gillispie Rogers, Pyatt & Co., 99 John Street, New York City, New York	4.00
Globe Oil Refining Co., Blackwell, Oklahoma	464.20
Grace, John H., 20 W. Jackson Blvd., Chicago, Illinois	11.35
Grace & Co., W. R., 332 Pine Street, San Francisco, California	51.20
Grayburg Oil Co., San Antonio, Texas	4.40
Gulf Refining Co., Frick Bldg. Annex, Pittsburgh, Pa.	21.75
Haffner Thrall Car Co., 140 S. Dearborn Street, Chicago, Illinois	55.55
Hately Brothers, 1341 W. 37th Street, Chicago, Illinois	8.10
Heinz, H. J. Co., Pittsburgh, Pa.	16.60
Henaghan & Hanlon, Sistersville, W. Va.	7.75
Henderson Co., 503-4 Bank of Commerce Bldg., Tulsa, Oklahoma	5.15
Hercules Powder Co., 900 Market Street, Wilmington, Delaware	3.30
H. H. C. Equipment Corporation, Enid, Oklahoma	392.85
HiGrade Food Products Corporation, 3830 Morgan Street, Chicago, Illinois	1.10
Highway Oil Refining Co., Box 2034, Tulsa, Oklahoma	2.20
Hooker Electro Chemical Co., 60 E. 42nd Street, New York, N. Y.	8.00
Hormel, G. A. & Co., Austin, Minn.	255.35
Howard, Oscar R., Drawer 1683, Tulsa, Oklahoma	32.75
Hubinger, J. C. Brothers, Keokuk, Iowa	2.85
Humble Oil Co., Humble Bldg., Houston, Texas	29.40
Hurley Gasoline Co., Tulsa, Oklahoma	7.85
Illinois Oil Co., Illinois Oil Company Bldg., Rock Island, Illinois	116.25
Imperial Oil Limited, 445 Christina Street, South Sarnia, Ontario	416.00
Imperial Refining Co., Tulsa, Oklahoma	39.60
Independence Refrigerator Line, Independence, Iowa	2.10
Independent Oil & Gas Co., Box 1830, Tulsa, Oklahoma	365.40
Independent Refining Co., Oil City, Pa.	2.30
Indian Refining Co., Lawrenceville, Illinois	169.15
International Combustion Tar & Chemical Corporation, formerly Liquids Despatch Line, 2500 South Robey Street, Chicago, Illinois	293.65
International Oil & Gas Corporation, care Lewis Oil Corporation, Suite 707, 25 Broadway, New York	4.35
Interstate Tank Car Corporation, 450 Produce Exchange Bldg., New York City, N. Y.	14.30
Iowa Packing Co., Des Moines, Iowa	44.30
Iowa Park Producing & Refining Co., 349 Harvey-Snyder Bldg., Wichita Falls, Texas	40.65
Johnson Oil Refining Co., 178 W. Adams Street, Chicago, Illinois	167.80
Kanotex Refining Co., Arkansas City, Kansas	303.00

TABLE NO. 10—EQUIPMENT CARS—Continued

Names of Companies	Amount of Tax
Kansas City Structural Steel Co., 114 W. 10th Street, Kansas City, Missouri	60.85
Keith Railway Equipment Co., 80 E. Jackson Blvd., Chicago, Illinois	211.35
Kohrs Packing Co., Davenport, Iowa	1.25
Libby, McNeill & Libby Co., Union Stock Yards, Chicago, Illinois	7.55
Linsin, O. E., St. Louis, Missouri	2.50
Lion Oil & Refining Co., Eldorado, Arkansas	71.50
Live Poultry Transit Co., 308 W. Washington Street, Chicago, Illinois	101.55
Magnolia Petroleum Co., Box 1667, Dallas, Texas	17.70
Mather Stock Car Co., 326 North Michigan Avenue, Chicago, Illinois	98.55
Mathieson Alkali Works, 250 Park Avenue, New York, N. Y.	2.20
Mayer, Oscar & Co., Madison, Wisconsin	3.40
McMan Oil & Gas Co., Box 712, Tulsa, Oklahoma	9.50
Menasha Wooden Ware Co., Menasha, Wisconsin	6.50
Merchants Despatch, Incorporated, 466 Lexington Avenue, New York, N. Y.	1,192.10
Mexican Petroleum Corporation, 122 E. 42nd Street, New York, N. Y.	4.30
Michigan Electrochemical Co., Menominee, Michigan	3.75
Mid Continent Petroleum Corporation, Tulsa, Oklahoma	1,106.85
Midwest Despatch Car, 327 South LaSalle Street, Chicago, Illinois	2.75
Milwaukee Vinegar Co., Milwaukee, Wisconsin	1.05
Minnesota Linseed Oil Co., Minneapolis, Minn.	5.50
Minnesota Steel Co., Morgan Park, Duluth, Minn.	2.60
Missouri Tank Car Corporation & I. M. Turner, St. Louis, Missouri	2.50
Molasses Distributors Corporation, 122 East 42nd Street, New York City, New York	4.00
Mona Motor Oil Co., Council Bluffs, Iowa	2.65
National Car Co., Munsey Bldg., Washington, D. C.	80.00
National Tank Car Co., 327 South La Salle Street, Chicago, Illinois	74.75
National Pipe Line Co., 1404 E. 9th Street, Cleveland, Ohio	353.20
Neman Tank Car Co., 601 Tulsa Loan Bldg., Tulsa, Oklahoma	8.35
Nickle Plate, Lackawana Dairy Line, 327 South La Salle Street, Chicago, Illinois	4,092.35
North American Car Co., 327 S. La Salle Street, Chicago, Illinois	1,849.45
Northern Refrigerator Line, Inc., 97 E. Wisconsin Avenue, Milwaukee, Wisconsin	833.40
Northwestern Refrigerator Line, 19 S. La Salle Street, Chicago, Illinois	1,325.25
Ohio Tank Car Co., Box 1402, Tulsa, Oklahoma	14.65
Ohio Valley Refining Co., St. Marys, W. Va.	1.00
Oil State Gasoline Co., 424 S. Cheyenne, Tulsa, Oklahoma	1.20
Oklahoma Gasoline Plants, Incorporated, Box 877, Sapulpa, Oklahoma	3.75
Orient Petroleum Co., 1614 Federal Reserve Bank Bldg., Kansas City, Missouri	18.90
Ouachita Valley Refining Co., Box 1628, Eldorado, Arkansas	7.15
Pacific Fruit Express Co., 65 Market Street, San Francisco, California	19,951.50
Palace Poultry Co., 327 South La Salle Street, Chicago, Illinois	75.95
Palmolive Company, 919 North Michigan Avenue, Chicago, Illinois	7.00
Pan Handle Refining Co., P. O. Box 1107, Wichita Falls, Texas	121.50
Paper Makers Chemical Corporation, 640 North 13th Street, Easton, Pa.	2.20
Peerless Oil Refining Co., Chanute, Kansas	56.35
Penick & Ford Tank Line Co., Cedar Rapids, Iowa	98.80
Pennsylvania Petroleum Co., North Kansas City, Missouri	1.50
Pennsylvania Refining Company, Karns City, Pa.	1.75
Pennsylvania Salt Manufacturing Co., 1000 Widener Bldg., Philadelphia, Pa.	1.90
Pennsylvania Tank Line, Lock Drawer 544, Sharon, Pa.	491.60
Pennzoil Co., Oil City, Pa.	4.60
Philadelphia Quartz Co., 121 S. 3rd Street, Philadelphia, Pa.	1.55
Phillips Petroleum Co., Bartlesville, Oklahoma	622.25
Pierce Pipe Line Co., 1709 Locust Street, St. Louis, Missouri	75.90
Pittsburgh By-Product Coke Co., Koppers Bldg., Pittsburgh, Pa.	8.20
Proctor & Gamble Transportation Co., Gwynne Bldg., Cincinnati, Ohio	57.85
Producers & Refiners Corporation, Box 449, Independence, Kansas	265.20
Products Tank Line, Chicago, Illinois	2.00
Pure Oil Company, 35 E. Wacker Drive, Chicago, Illinois	1,138.50
Quaker City Tank Line, Incorporated, 230 South Clark, Chicago, Illinois	2,516.55
Quaker State Oil Refining Co., Oil City, Pa.	4.70
Rath Packing Co., Waterloo, Iowa	419.10
Red Star Yeast & Products Co., 79-83 E. Buffalo Street, Milwaukee, Wisconsin	2.50
Republic Creosoting Co., 1616 Merchants Bank Bldg., Indianapolis, Indiana	2.50
Reserve Petroleum Co., Box 2065, Tulsa, Oklahoma	5.40

TABLE NO. 10—EQUIPMENT CARS—Continued

Names of Companies	Amount of Tax
Roberts & Oake, Union Stock Yards, Chicago, Illinois	2.70
Rock Island Refining Co., Duncan, Oklahoma	9.20
Root Refineries, Commercial Bank Bldg., Shreveport, La.	37.50
Roxana Petroleum, St. Louis, Missouri	57.45
Safety Refrigeration, Incorporated, Box 904, New Haven, Conn.	15.15
St. Ansgar Produce Co., St. Ansgar, Iowa	9.00
St. Louis Independent Packing Co., 3815 Chauteau Avenue, St. Louis, Missouri	4.15
Sand Springs Home-Gasoline Department, Box 277, Sand Springs, Oklahoma	1.20
Service Tank Car Corporation, Railway Exchange, Chicago, Illinois	1.75
Shell Petroleum Corporation, 1221 Locust Street, St. Louis, Missouri	667.75
Shippers Car Line, 30 Church Street, New York City, New York (SHPX)	283.60
Shippers Car Line Corporation (CKRX), 30 Church Street, New York, N. Y.	48.95
Shreveport & Eldorado Pipe Line, Incorporated, Shreveport, La.	39.20
Silurian Oil Co., 704 Shell Bldg., St. Louis, Missouri	3.45
Simmons Oil & Refining Co., Shreveport, La.	9.00
Simms Oil Co., Magnolia Bldg., Dallas, Texas	39.20
Sinclair Refining Co., 45 Nassau Street, New York, N. Y.	1,024.25
Skelly Oil Company, Box 2087, Tulsa, Oklahoma	700.35
Speas Manufacturing Co., 2600 Front Street, Kansas City, Missouri	6.55
Spencer Kellogg & Sons, Incorporated, 98 Delaware Avenue, Buffalo, New York	76.35
Squire Dinglee Co., 1918 Elston Avenue, Chicago, Illinois	\$ 13.60
Staley, A. E. Manufacturing Co., Decatur, Illinois	1.55
Standard Refrigerator Car Line, Indianapolis, Indiana	12.70
Standard Transit Co., Sharon, Pa.	624.00
Staso Milling Co., 332 South Michigan, Chicago, Illinois	1.80
Sun Oil Co., 1608 Walnut Street, Philadelphia, Pa.	108.25
Superior Oil Works, Warren, Pa.	2.55
Swift Refrigerator Transportation Co., Union Stock Yards, Chicago, Illinois	3,655.50
Taxman, J. J. & M. Co., Box 1364, Wichita Falls, Texas	32.85
Taylor, Lowenstein & Co., Mobile, Alabama	1.60
Texas Company, 135 E. 42nd Street, New York, N. Y.	1,185.55
Thurber Tank Line Co., Thurber, Texas	1.65
Tidal Refining Co., P. O. Box 2048, Tulsa, Oklahoma	855.95
Tidal Western Oil Corporation, Box 2046, Tidal Bldg., Tulsa, Oklahoma	138.00
Tiona Refining Co., Widner Bldg., Philadelphia, Pa.	2.50
Transcontinental Oil Co., Box 2046, Tulsa, Oklahoma	277.25
Transit Company, Ltd., 56 Church Street, Toronto, Ontario	45.50
Turner, I. M., 4237 Flad Avenue, St. Louis, Missouri	1.50
Union Oil Company of California, Union Oil Bldg., Los Angeles, California	1.15
Union Refrigerator Transit Company of Wisconsin, Station C, Green Bay Road, Milwaukee, Wisconsin	2,607.25
Union Tank Car Co., 134 North La Salle Street, Chicago, Illinois	3,133.20
United Refining Co., Warren, Pa.	3.00
United States Industrial Alcohol Co., 110 E. 42nd Street, New York City, New York	7.75
Universal Atlas Cement Co., 203 South La Salle Street, Chicago, Illinois	1.00
Van Camp Packing Co., 1303 Shelby Street, Louisville, Ky.	13.00
Vendome Tank Car Co., Roberts Bldg., Tulsa, Oklahoma	121.15
Vickers Petroleum Co., Wheeler-Kelly-Higney Bldg., Wichita, Kansas	45.40
Wadhams Oil Company, 359 Clinton Street, Milwaukee, Wisconsin	41.50
Waggoner Refining Co., Electra, Texas	26.20
Warren, C. W. K., Box 213, Tulsa, Oklahoma	2.55
Warren Petroleum Co., Exchange National Bank Bldg., Tulsa, Oklahoma	21.50
Warren Tank Car, Warren, Pa.	1.25
Warr Penn Refining Co., Warren, Pa.	1.50
Waverly Oil Works Co., 54th Street & A. V. R. R., Pittsburgh, Pa.	2.25
Wentz Oil Corporation, Ponca City, Oklahoma	7.00
Western Fruit Express Co., Munsey Bldg., Washington, D. C.	658.65
Western Refrigerator Line Co., 19 South La Salle Street, Chicago, Illinois	98.95
White Eagle Oil & Refining Co., Federal Reserve Bank Bldg., Kansas City, Missouri	671.45
Wilson Car Lines, 4100 South Ashland Avenue, Chicago, Illinois	657.00
Wirt Franklin Petroleum Corporation, Box 996, Ardmore, Oklahoma	12.55
Witt, John H. & Sons, Burlington, Iowa	30.20

TABLE NO. 10—EQUIPMENT CARS—Continued

Names of Companies	Amount of Tax
Wood Products Co., 528 Fourth Street, Buffalo, New York -----	1.00
Yale Oil Corporation, Yale, Oklahoma -----	73.75
<b>Totals -----</b>	<b>\$82,823.85</b>

**ASSESSMENTS OF TELEPHONE AND TELEGRAPH COMPANIES  
1930 TELEGRAPH ASSESSMENT**

Names of Companies	Miles of Line	Taxable Value Per Mile	Total Taxable Value
American District Telegraph Co. -----	22.500	\$ 950.00	\$ 21,375.00
Chicago, Burlington & Quincy Telegraph Co. --	1,364.611	75.00	102,345.84
Mason City & Fort Dodge Railroad Telegraph Line -----	244.420	50.00	12,221.00
Postal Telegraph-Cable Company of Iowa ----	1,326.140	100.00	132,614.00
Western Union Telegraph Company -----	7,200.360	170.00	1,224,061.20
<b>Total -----</b>	<b>10,158.031</b>	<b>-----</b>	<b>\$ 1,492,617.04</b>

**TOLL LINES**

Total Commercial Toll Line Telephone Mileage -----	1,561.50
Aggregate Taxable Value of Commercial Toll Lines -----	\$ 620,515.00

**EXCHANGES**

Total Exchange Mileage -----	603.54
Total Taxable Value of Exchanges -----	\$ 98,734.05

**MIXED TELEPHONE COMPANIES—INCLUDING EXCHANGES, TOLL  
AND RURAL TELEPHONE LINES**

Total Pole Mileage -----	57,769.82
Total Taxable Value -----	\$ 6,851,566.97

**RURAL TELEPHONE COMPANIES**

Total Pole Mileage -----	23,455.40
Total Taxable Value -----	\$ 218,756.30

**RECAPITULATION—TELEGRAPH AND TELEPHONE COMPANIES**

	Pole Mileage	Total Taxable Value
Telegraph Lines -----	10,158.031	\$ 1,492,617.00
Toll Lines -----	1,561.500	620,515.00
Exchanges -----	603.540	98,734.05
Mixed -----	57,769.820	6,851,566.95
Rurals -----	23,455.400	218,756.30
<b>Totals -----</b>	<b>93,548.291</b>	<b>\$ 9,282,189.30</b>

## COLLEGES OF THE STATE

(State educational institutions listed elsewhere)

### BUENA VISTA COLLEGE—STORM LAKE

Established 1891. Under the control of the Presbyterian church and governed by a board of thirty-six trustees. Offers courses leading to B.A. and B.S. degrees. The Conservatory of Music offers courses leading to the B.M. degree. Graduates from the four year course in 1930, 29. One hundred twenty-two credits required for graduation.

#### ADMINISTRATIVE OFFICERS

Evert L. Jones, D.D., President.  
 A. C. Nielsen, M.A., Dean.  
 Harriet Banghart, B.S., Dean of Women.  
 Florence McFadden, B.A., Registrar.  
 H. Hendrickson, B.A., Business Manager.

---

### CENTRAL COLLEGE—PELLA

Established in 1853, and for sixty-three years under the administrative control of the Baptist Church, Central College was transferred to the Reformed Church in America in 1916. It aims to be thoroughly Christian in all its departments, but is in no sense sectarian. The student enrollment has representatives of ten different church denominations, coming from eleven different states. A four-year collegiate course of liberal arts is offered leading to the A.B. degree. The academy department was discontinued in June, 1928. The college maintains twenty departments, including bible, biology, chemistry, education, English, German, history, Latin, mathematics, piano, voice, pipe-organ, philosophy, physical education, physics, psychology, French, Spanish, social science, and speech arts.

The primary aim of Central College is to prepare young people for Christian leadership in the various walks of life. By a thorough course in the liberal arts it seeks to help the student to acquire for himself a Christian world view by which his whole life will be dominated. A teaching staff of nineteen professors and instructors seek to train the minds and hearts of the young people entrusted to their care. It has \$339,000 invested in buildings and equipment; about \$200,000 endowment; and a library of 12,000 volumes.

#### ADMINISTRATIVE OFFICERS OF THE FACULTY

John Wesselink, A.M., D.D., President.  
 Henry W. Pietenpol, A.M., Dean.  
 Frederick Bosch, A.M., Registrar.  
 Martha Firth, A.M., Secretary.  
 Carrie Halbert, Matron.

#### ADMINISTRATIVE OFFICERS OF THE BOARD OF TRUSTEES

Dr. John Wesselink, President.  
 Rev. Henry M. Bruins, Vice-President.  
 Mr. Gary Vogelaar, Secretary.  
 Hon. H. J. Vanden Berg, Treasurer.

---

### CLARKE COLLEGE (Formerly Mount St. Joseph)—DUBUQUE

Established 1843. It is conducted by the sisters of charity of the Blessed Virgin Mary. Empowered to confer the degrees of bachelor of arts and of bachelor of

music. The Students' Co-operative Government Association has a share in the government of the college. It aims to develop a consciousness of the value of co-operation; to give the students a voice in the laws of the college that a sympathetic understanding may render the observance of these laws a matter of personal choice and honor; to prepare for responsibility and to strengthen the bonds of loyalty. It is in its fifth year of organization. In 1929-30 there were 613 students in attendance.

---

### COE COLLEGE—CEDAR RAPIDS

A Presbyterian co-educational college, incorporated under the synod of Iowa in 1880, is now governed by a board of self-perpetuating trustees. In 1929-1930 there were 814 students in attendance in the four college classes. With departmental, unclassified, summer school and extension division students, the sum total in attendance in 1929-1930 was 1221. Graduating class in 1930 was 127. In all, Coe has granted degrees to 2095 men and women (932 men and 1163 women). The faculty numbers seventy-five.

Offers a four-year course in liberal arts leading to the degree of Bachelor of Arts. The bachelor of music degree is also offered. Pre-professional courses in medicine, dentistry, law, theology and engineering. A special major in commerce and finance is given. Two normal courses are given,—the three-year public school music course, and a two-year teacher training course specializing in the elementary grades. Specialized normal training methods are offered during the summer session. A military unit of the reserve officers' training corps is maintained.

Total amount of value in land and buildings \$1,165,475.48. Equipment, \$152,147.49. Furniture and fixtures, \$63,151.27. Endowment, \$1,531,515.91. Annuity fund, \$303,999.78. Total assets, \$3,289,367.07.

H. M. Gage, A.M., D.D., President.

S. N. Harris, Business Manager.

J. F. Yothers, Registrar.

C. W. Perkins, Student Secretary.

---

### COLUMBIA COLLEGE AND ACADEMY, DUBUQUE, IOWA

Columbia College and Academy of Dubuque was established in 1850 at St. Bernard's Seminary, but was closed in 1855. It was re-opened in September, 1873. It is under the immediate supervision of a board of regents and the Most Reverend Archbishop of Dubuque. It is an institution for the education of Catholic young men. Being incorporated under the state laws of Iowa, it is empowered to grant the usual academic degrees. A full four-year course leading to the degree of Bachelor of Arts is given. Summer sessions are held in connection with the regular college work of the year. The academy is operated as the preparatory department for the college, but it is distinct from the college in faculty, discipline, and buildings.

The registration for the year 1929-1930, including the summer session of 1929 was: College, 348; academy, 378; extension (all work done at college), 115; summer session, 1929, 333; total, 1174. College graduates for 1930, 59; academy, 64. Endowment, \$1,150,000. Value of buildings and grounds, \$985,000.

#### EXECUTIVE OFFICERS

Right Reverend Msgr. Thomas Conry, S.T.B., President.

Reverend August R. Thier, Vice-President.

Reverend Edward A. Fitzgerald, S.T.B., Director of Studies.

Reverend Arthur J. Breen, MA., Dean of Men.

Reverend Joseph J. Klott, A.B., Business Manager.

Reverend William H. Russell, A.M., Principal of Academy.

Reverend Edmund W. Loosbrock, S.T.B., Dean of Discipline, Academy.



## CORNELL COLLEGE—MOUNT VERNON

Established in 1853 by the Methodist Episcopal Church; governed by a board of thirty-seven trustees. Offers four-year course in liberal arts and science leading to degree of A.B. and a four-year course in conservatory of music leading to degree of Mus. Bac. or Sch. Mus. Bac.

Faculty, forty-seven; library, 59,000; total attendance, 1929-1930, 630; college, 559; conservatory of music, 115 (including duplicates); summer session, 86; graduating class of 1930, 93. Endowment, \$1,732,000. Value of permanent improvements, \$710,060.

Herbert John Burgstahler, D.D., President.

William S. Ebersole, A.M., Litt.D., Registrar.

## DRAKE UNIVERSITY—DES MOINES

Established 1881. Independent in control and governed by board of fifty trustees. Offers standard collegiate courses of four years; also courses in law, fine arts, music, dramatic art, Bible, education, commerce and finance. Total attendance, 1930-1931, college of liberal arts, 611; law school, 96; Bible, 103; education, 684; fine arts, 504; college of commerce and finance, 299; graduates in 1930, 350. Total amount of endowment, \$1,455,769; total amount invested in permanent improvements, buildings and grounds, \$865,993. Total, \$2,321,762.

## FACULTY—DEANS AND OFFICERS

Daniel W. Morehouse, Ph.D., President.

Jesse Cobb Caldwell, A.B., D.B., and LL.B., Dean of College of Bible.

Arthur A. Morrow, A.B., J.D., Dean of Law School.

Alfred J. Pearson, A.B., A.M., Ph.D., and LL.D., Dean of College of Liberal Arts.

Harry Mattingly Cowper (Holmes Cowper), Dean of College of Fine Arts.

William Francis Barr, A.M., Dean of College of Education.

Lynden Evan Hoffman, Ph.B., Acting Dean of College of Commerce and Finance.

Mrs. Carrie Taylor Cabbage, A.B. and A.M., Dean of Women.

Raymond Oliver Davies, A.B., Dean of Men.

Emma J. Scott, A.B., Registrar.

## GRACELAND COLLEGE—LAMONI

A four-year standard college, including the following: Senior college, junior college, school of religious education, school of music, school of commerce, academy, correspondence school. Founded in 1895. Governed by board of seven directors. Incorporated under the state laws of Iowa as non-sectarian. Supported by annual budget appropriated by the Reorganized Church of Jesus Christ of Latter Day Saints. A faculty of twenty-three members. Has nine buildings and campus with estimated value of \$500,000. Grants the bachelor of arts degree to graduates from the senior college and the title of associate in arts to graduates of the junior college after two years of work in the following courses: Liberal arts, prelaw, public speaking, education (teacher's course), commerce, dental, premedical, engineering, home economics, and three years in public school music. Graduates of teachers' course are granted state teachers' certificate, renewable every five years. Offers but three years of college work at present.

G. N. Briggs, President.

J. C. Bergman, Registrar.

## GRINNELL COLLEGE—GRINNELL

Established in 1846. Under the control of a board of twenty-four trustees. John Scholte Nollen, Ph.D., President. College work organized in twenty-

four departments of instruction. Total attendance 1930-1931, 661. Number of graduates 1931, 130. Total amount of endowment December 31, 1930, \$3,670,000, including permanent improvements. Value of real estate, permanent improvements, December 31, 1930, \$1,491,000.

## ADMINISTRATIVE OFFICERS

John Scholte Nollen, Ph.D., President.  
 Shelton Lee Beatty, A.M., Dean of Men.  
 Luella J. Read, Ph.D., Dean of Women.  
 Bethana McCandless, A.B., Registrar.  
 Louis V. Phelps, C.E., Treasurer.  
 David E. Peck, Chairman of the department of music.

## IOWA WESLEYAN COLLEGE—MOUNT PLEASANT

Chartered 1842. The official college of the Iowa conference of the Methodist Episcopal church, governed and controlled by a board of trustees, part of whom are elected by the Iowa conference, part by the alumni association and others by the board. This college is on the approved list of the Iowa State Board of Education and the University Senate of the Board of Education of the Methodist Episcopal Church and is also a member of the Association of American Colleges. Offers a regular four year's course in arts and sciences with special courses in normal teacher training, home economics, pre-engineering and music. Number of faculty members, twenty-six. Productive endowment \$400,000.

James E. Coons, President.  
 H. G. Leist, Dean of Men.  
 Martha Doan, Dean of Women.  
 G. E. McLean, Dean of Conservatory of Music.  
 H. E. Jaques, Director of Summer School.  
 G. E. King, Registrar.  
 Jackson Giddens, Business Manager and Treasurer.

## JOHN FLETCHER COLLEGE—UNIVERSITY PARK

John Fletcher College, University Park, Iowa. Established in 1906. Governed by a board of trustees. Interdenominational in character. Joseph Owen, D.D., president. Offers standard four-year collegiate course leading to degree of B.A. Also offers standard four-year courses in home economics, commerce, and music leading to the same degree. Special courses are offered in theology, English bible, music and speech. W. R. Reed, M.A., Dean; Earle R. Fluhrer, M.S., Registrar. Total attendance for 1929-30, 263; graduates from all departments, forty. Regular professors for college, twenty-two, academy, four. Income, 1928-29, \$187,744.32. Value of property, \$545,000.

## LUTHER COLLEGE, DECORAH

Established in 1861. A college for men. Under the control of the Norwegian Lutheran Church of America. Governed by a board of trustees of seven members. Oscar L. Olson, Ph.D., president. Confers the degree of A.B. upon students completing a four-year classical course in the college department. Total attendance in 1929-30, 343. Number receiving A.B. degrees in 1930, seventy-two. Total amount of endowment, \$672,000. Estimated value of equipment, \$1,058,214.44.

## ADMINISTRATIVE OFFICERS

Oscar L. Olson, Ph.D., President.  
 Carl W. Strom, B.A. (Oxon.), Registrar.  
 Rev. Knute O. Eittrheim, Treasurer.

**MORNINGSIDE COLLEGE—SIOUX CITY**

Established in 1894. Under the control of the Methodist Episcopal Church. Governed by a board of fifty-four trustees. A standard college offering diversified work along scientific, classical, and philosophical lines. Total number of students, 1929-30, 1158. Total income from all sources, 1929-30, \$158,877.95. Productive endowment, \$487,754.70.

**ADMINISTRATIVE OFFICERS**

Robert E. O'Brian, President.  
 F. W. Schneider, D.D., Vice-President.  
 Ethel R. Murray, Registrar.  
 Myron E. Graber, Dean of Men.  
 Lillian E. Dimmitt, Dean of Women.

**PARSONS COLLEGE--FAIRFIELD**

Established in 1875. Under control of Presbyterian church. Governed by a board of thirty trustees. Offers the following four-year courses: Classical and scientific, granting the degrees of A.B. and B.S. respectively. Also has a four-year musical course leading to degree of bachelor of music. Total attendance, 1929-30, 413, divided as follows: College, 288; school of music, thirty-seven; summer school, 134; extension, ten; net enrollment after deducting duplicates, 413; graduates, 1930, fifty. Total endowment exclusive of annuity, \$686,788. Annuity endowment, \$150,984. Income for 1929-30 was \$172,892. Value of permanent improvements, \$539,514.

**ADMINISTRATIVE OFFICERS**

Clarence Wilson Greene, A.M., M Pd., Ph.D., President.  
 Carl C. Guise, M.A., Dean.  
 Harold T. Smith, Ph.D.

**PENN COLLEGE—OSKALOOSA**

Established in 1873. The present buildings and grounds cost more than a half million dollars. Due to a fire in 1916, the entire college plant is new and of practically fireproof construction. The governing body consists of thirty-one trustees—fifteen selected by Iowa Yearly Meeting of Friends, nine elected by the board itself, and six elected by the board from nominations made by the alumni. Total amount of endowment, \$550,000.

**ADMINISTRATIVE OFFICERS**

Harlan Linneus McCracken, B.S., A.M., Ph.D., President.  
 Henry Clark Bedford, A.B., A.M., Dean.  
 Clara Frances Sykes, A.B., B.S., Dean of Women.  
 William E. Berry, A.M., Ph.D., Registrar.  
 Charles Leonard Griffith, Mus.B., A.B., A.M., Director of School of Music.  
 S. Orville Walthall, A.B., Manager of School of Commerce.  
 I. W. Cook, B.S., Secretary and Business Manager.

**SIMPSON COLLEGE—INDIANOLA**

Established 1867. Under the control of the Des Moines conference of the Methodist Episcopal church. Governed by a board of thirty-three trustees. Offers standard collegiate courses of four years; grants the degree of A.B., B.S. in home economics and B.S. in business administration, B.S. in education and B.M. in music.

Total attendance in 1929-30, 873. Total endowment, \$975,000. Productive endowment, \$803,000.

ADMINISTRATIVE OFFICERS

John Linnaeus Hillman, D.D., LL.D., President.  
 W. H. Cable, A.B., D.D., Vice-President  
 Rae L. Dean, Business Manager and Treasurer.  
 Edna Stuntz, Dean of Women.  
 C. W. Emmons, Registrar.

---

UNIVERSITY OF DUBUQUE—DUBUQUE

Established in 1852. The only national educational institution of its size and type of the Presbyterian church in the U. S. A. Business corporation with twenty-four directors. Corporation conducts and controls a college of liberal arts, theological seminary, summer school, school of religious education.

Reverend Paul H. Buchholz, D.D., President.  
 William B. Zuker, B.S., M.S., Vice President.  
 Reverend Cornelius M. Steffens, D.D., President Emeritus.

The College of Liberal Arts offers standard and accredited four-year courses granting degrees of A.B. and B.R.E. The Seminary grants the degrees B.Th., B.D. For the year 1929-30, total registration 342 students.

Other administrative officers, Dr. L. B. Mull, Dean of the College of Liberal Arts, Professor D. I. Berger, Dean of the Seminary (Theological), Professor John Zimmerman, Registrar, Professor Blanche Bock, Dean of Women, and E. B. Lyons, Business Manager and Treasurer.

---

UPPER IOWA UNIVERSITY—FAYETTE

Established in 1857. A non-sectarian Christian college of liberal arts. Governed by a board of thirty-nine trustees. John W. Dickman, President. Offers courses in the sciences and in liberal arts leading to the degrees of A.B. and B.S.

The College also offers a two year normal course leading to a third grade state certificate. Also diploma courses in music, oratory, and commerce. A summer school is maintained. Total number of students, 1929-1930, 271. Total amount of endowment, \$525,000.00. Physical plant, \$300,000.00.

ADMINISTRATIVE OFFICERS

John W. Dickman, A.M., Sc.D., LL.D., President.  
 William C. Mongold, A.B., A.M., LL.D., Dean.  
 Raymond M. Deming, A.M., Registrar.

---

WESTERN UNION COLLEGE—LE MARS

Established in 1900. Co-educational, collegiate courses. Under control of Evangelical church. Governed by board of nineteen trustees. In college of liberal arts four courses are offered: Classical, modern language, scientific, and industrial art, granting degrees of B.A. and B.S. Four year course in music, granting degree of Mus.B. Diploma granted for three years work in music. Total endowment \$100,178.00. Value of permanent improvement, \$445,502.00.

D. O. Kime, Acting President.  
 A. H. Blue, Registrar.

---

ST. AMBROSE COLLEGE—DAVENPORT

Established 1882. Very Rev. Martin Cone, S.T.B., Ph.D., president. Governed by a board of trustees consisting of the Catholic bishop of Davenport, the vicar

general of the diocese of Davenport, the president of the college, five priests and five laymen of the diocese. Financial status guaranteed by the Catholic diocese of Davenport. Professors, twenty-five; other teachers, six. Courses: Academic, collegiate, and extension. Confers usual college degrees. Attendance, 1929-30, 520. Value of property, \$1,000,000. Total endowment, \$800,000.

---

PUBLIC JUNIOR COLLEGES

Albia	Estherville
Bloomfield	Fort Dodge
Boone	Independence
Britt	Iowa Falls
Burlington	Manchester
Centerville	Maquoketa
Chariton	Marshalltown
Clarinda	Mason City
Clarion	Muscatine
Creston	Osceola
Eagle Grove	Red Oak
Earlham	Sheldon
Ellsworth	Tipton
Elkader	Washington
Emmetsburg	Waukon
	Webster City

LIBRARY STATISTICS

STATISTICS FOR IOWA LIBRARIES—April 1, 1930-March 31, 1931  
 COMPILED BY JULIA A. ROBINSON, SECRETARY LIBRARY COMMISSION  
 FREE PUBLIC LIBRARIES

No.	Place	Librarian	Building			Books			Borrowers		
			Donor	Year Erected	Cost	Total Number Volumes	Volumes Added During Year	Volumes Loaned During Year	City	County	Hours Open
1	Adel	Mrs. Marie Smooke	Church			3,892	450	5,654	445		22
2	Albron	Mrs. Glen M. Kanago	Carnegie			1,833	365	41,783	445	167	8
3	Albia	Mrs. L. M. Dunnean	Carnegie	1908	\$10,000	9,427	444	41,783	2,628	62	66
4	Alden	Mrs. Kithie Catlin	Carnegie	1914	9,000	4,352	110	13,005	351	293	20
5	Algona	Mrs. Laura Sanders	Carnegie	1904	10,000	10,783	410	33,285	1,752	81	33
6	Allerton	Winifred Conklin				777	40	1,678			6
7	Allison	Mrs. W. T. Davidson	City Hall			4,536	218	5,120	227	3	8
8	Alta	Grace Clemons		1924		2,678	284	12,495	609	189	16
9	Alton	Elizabeth V. Pitis	Carnegie	1904	16,000	16,700	428	9,517	657	9	10
10	Ames	Letha M. Davidson	D. A. R.	1903	12,000	7,971	198	59,539	3,622	22	72
11	Anamosa	Maye Birk				800	102	2,060	101	79	2
*12	Arnolds Park	Inet Elston				10,778	803	29,619	1,548	10	42
13	Arthur	Mrs. R. Anderson	Carnegie	1903	12,500	9,873	517	30,666			33
14	Atlantic	Gertrude Barnard	Carnegie	1912	10,000	5,415	267	23,743	1,474	20	30
15	Audubon	Mrs. Gertrude Nelson	Carnegie	1916	10,000	3,758	180	16,184			30
16	Bedford	Mrs. C. F. Beal	Carnegie	1917	13,000	7,000	685	15,544	1,300	30	42
17	Belmond	Mrs. J. E. Wallace	Henry Crist	1913	10,000	1,315	237	73,502	7,348	77	71
18	Bloomfield	Mrs. Mary H. Hinke	Carnegie	1901	30,000	26,621	1,315	15,261	1,173	12	32
19	Boone	Bessie Moffatt	Carnegie	1918	8,000	4,416	237	236,812	9,231	97	72
20	Britt	Mrs. Ada Chaplin	P. M. Crapo	1898	60,000	53,878	48	2,616			4
21	Burlington	Mrs. C. P. Millard				828	48	1,800	255		4
22	Burt	Lulu Hookett				1,460	460	27,613		56	47
23	Callender	(George W. Knutson)	Carnegie	1905	10,000	8,709	508	60,690	4,150	17	57
24	Carroll	Sadie R. Stevens	Carnegie	1903	15,000	16,076	1,030	342,602	4,670	116	72
25	Cedar Falls	Mary O. Stuart	Carnegie	1905	75,000	69,074	5,326				57
26	Cedar Rapids	E. Jeanna Hagey	Carnegie	1905							44½
27	Centerville	Mrs. Lillian Hays	Drake	1903	30,000	13,476	934	68,115	197	66	14
28	Central City	Mrs. Anna K. Phillips	Clegg	1917	2,000	3,707	185	7,860	3,974	160	36
29	Chariton	Mrs. I. W. Leonard	Carnegie	1904	11,000	7,987	893	44,839			42
30	Charles City	Mrs. Frances K. Byers	Carnegie	1904	12,250	22,500	1,196	65,366			39
31	Cherokee	Bessie Fensler	Carnegie	1905	12,000	15,019	956	52,603	3,659	423	39
32	Charlinda	Harriet Foeter	Carnegie	1909	15,000	16,892	1,144	70,898			54

FREE PUBLIC LIBRARIES--Continued

No.	Place	Librarian	Building		Cost	Books			Borrowers		Hours Open
			Donor	Year Erected		Total Number Volumes	Volumes Added During Year	Volumes Loaned During Year	City	County	
33	Clarion	Mrs. Belle B. Birdsall	Evarts	1907	10,000	7,949	355	23,746			30
34	Clear Lake	Mrs. M. J. Bowman	Carnegie	1914	10,000	9,225	586	38,492			48
35	Clinton	Lillian A. Sutherland	Carnegie	1904	45,000	39,907	3,915	262,449	11,259	43	75
36	Colfax	Josephine Logsdon	Carnegie	1913	6,500	6,312	287	14,180			30
37	Coon Rapids	Mrs. Lizzie Morgan				4,160	268	7,809			15 1/2
38	Corning	Idelle Riddle	Rawson	1900	3,000	7,697	171	9,697			21
39	Corydon	Miriam Le Compte	Carnegie	1919	8,000	4,784	178	16,172	1,009	22	21
40	Council Bluffs	Eva T. Canon	Carnegie	1905	70,000	48,069	4,008	226,068	13,184	40	76
41	Cresco	Abbie J. Converse	Carnegie	1914	17,500	11,276	566	29,780	1,859	15	42
42	Creston	Beila Aklers on	Mrs. Frank Phillips	1930							
43	Davenport	Grace Sheltenberger	Carnegie	1904	270,000	108,478	9,405	579,140			76
44	Decorah	Katherine Jewell		1922	9,000	6,543	547	32,947	2,066	208	51
45	Demson	Mrs. Ethel Moffitt	Carnegie	1904	12,500	8,611	725	36,998	2,241	32	27
46	Des Moines	Forrest B. Spaulding	City Tax	1904	450,000						
47	DeWitt	Elsie F. Saxton	Carnegie	1908	6,500	4,279	175	12,887	728	82	26
48	Dubuque	May M. Clark	Carnegie	1902	100,000	58,189	7,731	436,361	16,329	71	75
49	Dunsmut	George S. Brown	Geo. H. Brown	1926	5,000	1,400	238	5,030	188	58	10
50	Dunsmut	Mrs. B. K. Manchester	Carnegie	1912	10,000	5,931	202	19,073			25
51	Eagle Grove	Mrs. A. Lukesmeyer	City Hall	1903	10,000	7,167	739	39,982	2,950	24	30
52	Eddyville	Mrs. Mina Oldham	City Hall								
53	Eldon	Reva Hughes	Carnegie	1913	7,500	5,364	129	10,660	851	149	33
54	Elora	Mildred Albert	Carnegie	1903	10,000	8,842	60	28,428	1,300	9	30
55	Emmetsburg	Mrs. Lillian Appley	Carnegie	1912	10,000	7,828	504	22,204	1,341	109	30
56	Estherville	Lucille Peterson	Carnegie	1903	40,000	13,460	718	46,882	2,898	27	42
57	Fairfield		Carnegie	1893	40,000						
58	Forest City	Mrs. A. V. Errison	City Tax	1904	10,000	4,629	179	17,227	1,856	26	39
59	Fort Dodge	Mrs. H. Bernard Gray	Carnegie	1928	30,000	33,771	1,774	205,874			72
60	Fort Madison	Irma W. Hopley	Cattlemole	1895	25,000	16,312	1,177	101,037	5,284	10	72
61	Galva	Mrs. Laura Burger				4,835	249	7,200	440	355	13
62	Garnet	Mrs. F. M. Spayde	Carnegie	1915	6,500	6,461	119	18,136		51	30
63	Glenwood	Anns Mickelwait	Carnegie	1907	7,500	1,092	304	21,156	1,224	60	39 1/2
64	Gowrie	Mrs. L. N. Brunson				821	108	6,345	572		12
65	Grand Junction	Ethel Burdine				76	3,111				48
66	Greene	Mrs. Delphia Wilder	Mather	1929	8,000	3,992	388	13,027	808	276	14
67	Greenfield	Isabel Sidney	Carnegie	1916	7,500	5,613	296	19,029	779	37	27 1/2
68	Grinnell	Mrs. Evelyn S. Bray	Stewart	1901	15,000	20,134	886	55,213	2,872	88	72
69	Grundy Center	Mrs. W. R. Halden	Carnegie	1902	9,000	7,858	333	21,298	800	225	30
70	Hamburg	Dorothy Casleman	Carnegie	1918	9,000	5,998	349	24,843	1,584	107	30

71 Hampton.....	Mary E. Kingsbury.....	Carnegie.....	1905	11,000	11,006	633	59,729	1,530	124	45
72 Harlan.....	Mrs. Minnie Brazee.....	H. H. Paup.....	1924	24,000	8,247	638	38,035	1,768	52	31
73 Hewarden.....	Elsie Macomber.....	Carnegie.....	1903	5,000	4,569	238	12,285	1,071	28	30
*74 Hawkeye.....	Mrs. Lillian Parker.....	Carnegie.....	1906	10,000	7,032	157	26,167	1,425	162	36
75 Humboldt.....	Nellie F. Pinney.....	Carnegie.....	1906	10,000	2,824	44	8,847	.....	.....	29
76 Hunston.....	Mrs. Ruth Colnase.....	Carnegie.....	1904	10,000	3,867	405	14,195	2,849	89	25 1/2
77 Ida Grove.....	Mrs. Luella Barnes.....	Munson.....	1894	13,000	10,825	361	31,842	1,292	11	33
78 Independence.....	Neva M. Taber.....	Carnegie.....	1904	12,000	14,691	868	58,762	2,858	35	56
79 Indianola.....	Mary E. McCoy.....	Carnegie.....	1904	12,000	14,691	1,869	3,882	500	.....	74 1/2
80 Inwood.....	Mrs. Orta B. Ladd.....	Carnegie.....	1904	35,000	28,771	2,465	171,198	4,435	58	7
81 Iowa City.....	Mrs. Jessie B. Gordon.....	Carnegie.....	1905	18,000	9,777	977	47,404	1,751	367	42
82 Iowa Falls.....	Marjorie Powers.....	Carnegie.....	1904	10,000	9,179	693	28,934	1,414	85	28
83 Jefferson.....	Nellie Hopper.....	Carnegie.....	1904	10,000	9,179	693	28,934	1,414	85	28
84 Keokuk.....	Nannie P. Fulton.....	Rice.....	1883	30,000	38,995	1,681	150,894	7,875	14	89
85 Knoxville.....	Ruth E. Browne.....	Carnegie.....	1913	10,000	8,873	463	35,182	1,514	118	30 1/2
86 Lake City.....	Blanche I. Hackett.....	Carnegie.....	1910	7,500	6,277	397	16,503	997	36	16 1/2
87 Lake Mills.....	Minnie Powers.....	Carnegie.....	1910	7,500	1,841	189	8,260	580	7	12
88 Lamoni.....	Mrs. Audencia Kelley.....	Carnegie.....	1910	7,500	2,180	272	8,493	426	.....	8
89 Laurens.....	Mrs. Edna G. Coffin.....	Carnegie.....	1910	3,800	3,094	258	12,749	127	27	15
90 LeMars.....	Ada Richards.....	Carnegie.....	1904	10,000	9,110	672	38,344	1,242	42	42
91 Leon.....	Mrs. Sads F. Stout.....	Carnegie.....	1906	6,000	6,084	461	9,169	.....	.....	27
*92 Logan.....	Bessie Waddell.....	Carnegie.....	1920	10,000	6,084	461	9,169	.....	.....	27
93 McGregor.....	Ida Townsend.....	Carnegie.....	1917	8,000	1,886	207	5,486	452	.....	8
94 Malvern.....	Mrs. Alice B. Keeley.....	Carnegie.....	1917	8,000	3,715	163	8,063	474	276	30
95 Manchester.....	Margaret E. Lindsay.....	Carnegie.....	1903	10,000	13,228	492	32,841	2,162	.....	50
96 Maquoketa.....	Helen M. Morse.....	Carnegie.....	1903	12,500	12,361	477	34,522	1,919	47	42
97 Marathon.....	Mrs. J. Delahunt.....	Carnegie.....	1903	12,500	12,361	477	34,522	1,919	47	42
*98 Marengo.....	Mrs. M. Shelley.....	Carnegie.....	1905	10,000	5,639	40	5,739	.....	.....	10
99 Marion.....	Leanna M. Huffman.....	Carnegie.....	1905	10,000	5,639	61	11,781	.....	.....	30
100 Marshalltown.....	Alice B. Story.....	Carnegie.....	1904	30,000	8,754	425	27,330	1,543	57	6
101 Mason City.....	Lydia M. Barrette.....	Carnegie.....	1904	30,000	25,565	2,782	167,635	9,347	125	75
102 Maxwell.....	Mrs. Edith V. Walker.....	Carnegie.....	1904	30,000	49,248	4,250	254,079	10,934	.....	78
103 Mediapolis.....	Mrs. Ella G. Reagen.....	Carnegie.....	1904	30,000	49,248	4,250	254,079	10,934	40	11 1/2
104 Missouri Valley.....	Herman Bond.....	Carnegie.....	1911	1,500	2,480	87	1,983	215	95	14
*105 Milford.....	Mrs. Roy De Pae.....	Carnegie.....	1911	10,000	5,971	293	10,298	278	.....	80
*106 Montezuma.....	Mrs. Marion Clark.....	Carnegie.....	1918	8,000	6,937	453	34,543	.....	.....	.....
107 Monticello.....	Florence Noble.....	Carnegie.....	1918	8,000	7,151	287	20,224	1,052	25	33
108 Morning Sun.....	Mrs. L. M. Skenson.....	Carnegie.....	1904	12,500	2,536	306	11,342	.....	15	6
109 Mount Ayr.....	Louise Askren.....	Carnegie.....	1917	8,000	3,172	203	17,972	1,323	176	28 1/2
110 Mount Pleasant.....	Elena E. Budde.....	Carnegie.....	1905	12,500	26,515	656	37,094	2,306	97	66
111 Muscatine.....	Cornelia Rhymsburger.....	P. M. Musser.....	1902	48,000	25,727	1,601	124,592	6,738	196	72
112 Nashua.....	Fannie V. Eastman.....	Carnegie.....	1905	6,000	6,017	250	15,683	814	69	24
113 Nevada.....	Golda Ausbury.....	Silliman.....	1900	10,000	4,818	219	28,042	919	29	42
114 New Hampton.....	Isabella Powers.....	Carnegie.....	1910	10,000	10,156	540	18,427	1,053	27	34
115 Newton.....	Gypsey N. Patton.....	Carnegie.....	1910	10,000	10,156	540	18,427	1,053	27	34
116 Northwood.....	Mrs. E. Yoemans.....	City Building.....	1902	10,000	18,100	2,270	124,540	4,835	674	65
*117 Odelltown.....	Grace Hanson.....	Carnegie.....	1904	4,000	2,626	218	11,139	873	8	8 1/2
118 Oelwein.....	Mrs. E. D. Gleason.....	Carnegie.....	1904	4,000	4,000	456	52,055	2,769	50	48
119 Onawa.....	Mrs. Helen Burgess.....	Carnegie.....	1919	10,000	14,055	356	39,797	1,082	210	45





157	Vilisesa.....	Frankie J. Barker.....	Carnegie.....	1909	10,000	7,513	309	13,498	960	331	25
158	Vinton.....	Elizabeth F. Williams.....	Carnegie.....	1902	12,500	12,819	49	23,597	1,529	59	33
159	Walnut.....	Mrs. Beth Burlingham.....				1,014	134	7,422			
*160	Wapello.....	Mrs. D. C. Thomas.....									
161	Washington.....	Eva J. Denny.....	Chillicothe.....	1901	6,000	12,432	669	28,421	1,075	116	42
162	Waterloo.....	Callie Wieder.....	Carnegie.....	1905	45,000	49,098	5,376	386,982	16,725	37	76
163	Waukon.....	Jennie M. Jones.....	City Hall.....			6,053	449	27,741	1,099	3	30
164	Waverly.....	Mrs. E. L. Kenney.....	Carnegie.....	1904	10,000	11,457	247	20,924	1,687	148	33
*165	Weber City.....	Charlotte Crosley (Ast).....	Kendall Young.....	1905	50,000						
166	Wellman.....	Ella Weller.....				4,027	143	11,268			14
167	West Branch.....	Mabel Leech.....	Enlow.....	1904	2,000	4,819	375	23,646	596	295	24
168	West Liberty.....	Mrs. A. Stober.....	Carnegie.....	1906	7,500	6,981	73	17,192	909	80	30
169	West Union.....	Helen Clapp.....				2,348	378	12,414			15
170	Whiting.....	Mrs. Ila Hopkins.....				2,859	241	15,562	477	5	12
171	Winfield.....	Mrs. William Bowers.....					195		315		10
172	Winterset.....	Mrs. B. E. Howard.....	Carnegie.....	1905	10,000	11,203	225	34,167	1,238	200	9 1/4
173	Winthrop.....	Heien M. Dunlap.....				1,953	98				4
174	Woodbine.....	Mrs. Anna C. Beebe.....	Carnegie.....	1910	7,500	5,334	131	20,100	1,001	243	17

\*No report

ASSOCIATION AND SUBSCRIPTION LIBRARIES

Place	Librarian or Correspondent	Management	Population	Total Number of Volumes	Number Volumes Added During Year	Number Volumes Loaned During Year	Hours Open Per Week
*Afton	Mrs. Bertha Maueley	Library Association	1,016	2,444	152	5,891	15
Anita	Mrs. Cora Stoodt	Library Association	1,160	783	77	3,103	4
Anthon	Mrs. Phillis Madison	Library Association	715	1,080	157	3,024	4
Arlington	Mrs. C. H. Gitchell	Library Association	677	1,298	63	1,715	9
Aurelia	Mrs. Carrie Robinson	Library Association	1,548	3,233	146	4,915	4 1/2
Avoca	Mrs. Walter Davis	Library Association	709	2,036	141	6,063	10
Battle Creek	Mrs. J. F. Winn	Library Association	3,595	3,867	114	5,575	26
Belle Plaine	Mrs. Ida H. Rank	Library Association	1,926	2,967	64	3,126	11
Bellevue	Antoinette Leza	Library Association	424	1,763	234	3,002	4
*Birmingham	Mrs. Florence Alledice	Library Association	871	520	19	1,128	2 1/2
Blakesburg	Mrs. Gertrude Sobosch	Library Association	258	153	153	2,612	4
Bonsaparte	Mrs. A. V. Blackford	Library Association	208	96	96	1,576	4
Brayton	Mrs. F. L. Freeman	Library Association	1,150	824	129	4,471	10
*Brooklyn	Gertrude Newkirk	Columbian Club	648	1,673	188	5,319	3
*Buffalo Center	Grace Pease	Community Club	1,025	4,397	70	1,826	3 1/2
Clearfield	Mrs. Amy Townsend	Library Association	556	757	507	3,465	6
Correktionville	Mrs. F. W. Woodruff	Library Association	702	970	104	70	10
Corwith	Elva Seambaugh	Library Association	506	1,818	70	3,465	6
Dexter	Mrs. B. C. Hemphill	Library Association	545	1,660	42	1,047	4
Dow City	Mrs. Edith Wheatley	Library Association	683	702	42	1,047	4
Early	Mrs. Laura Dunham	Library Association	1,389	1,539	535	3,604	4
Elgin	Mrs. Ida Thoma	Library Association	527	609	17	3,604	4
Elkader	Mrs. Wm. C. Reimer	Library Association	272	828	28	3,604	3
Elma	Mrs. Myrtle Galligan	Library Association	1,091	2,795	109	4,330	4
Everly	Mrs. E. Brugman	Library Association	1,112	700	63	4	4
Evira	Mrs. May Dunick	Thursday Club	618	4,372	180	6,473	20
*Farmersburg	Constance Radloff	Women's Club	912	978	133	4,662	7
Farmington	Mrs. Wm. H. Knott	Library Association	889	1,751	179	3,616	5
Farnhamville	Emma Dohrman	Library Association	431	1,318	140	4,425	6
Fonda	Mrs. C. W. Peterson	Library Association	1,834	2,260	50	2,416	10
*Garden Grove	Mrs. Hazel L. Vail	Library Association	299	439	55	862	2
George	Carrie Marshall	Woman's Club	972	978	133	4,662	7
Gladbrook	Anna Wieland	Library Association	889	1,751	179	3,616	5
Glidden	Mrs. Lillian Powers	Woman's Club	431	1,318	140	4,425	6
Grand River	Mrs. Bease Overholzer	Twentieth Century Club	1,834	2,260	50	2,416	10
Grissold	Mrs. Guy DeWitt	Civic Club	299	439	55	862	2
*Guthrie Center	Mrs. Helen Cook	Woman's Club	972	978	133	4,662	7
Harris	Mrs. J. H. Nicol	Woman's Club	431	1,318	140	4,425	6

LIBRARY STATISTICS

Ireton.....	Mrs. P. T. Walker.....	American Legion Auxiliary.....	674	1,214	115	1,782	4
Jerico.....	Willy Brueckel.....	Soldiers Union Public.....	846	846	143	1,336	96
*Jesup.....	Mrs. Hazel Stoddard.....	Even Doren Club.....	716	956	26	1,887	3
Kecoaquah.....	Mrs. A. J. Secor.....	Library Association.....	1,037	2,902	388	3,244	6
*Keota.....	Kate B. Glover.....	Culture Club.....	1,116	488	46	4,139	4
Kingsley.....	Mrs. H. F. Phelps.....	Woman's Club.....	285	1,519	312	7,065	12
Kiron.....	Lillian F. Engberg.....	R. Y. P. U.....	780	2,001	113	1,670	3
*Lake Park.....	Emma Jacobsen.....	Woman's Club.....	866	866	58	845	6
Lake View.....	Mrs. Anna Frisbie.....	Library Association.....	462	2,001	37	3,275	7
*Lakota.....	Mrs. E. R. Worley.....	Library Association.....	1,389	789	58	845	6
Lansing.....	Martha Hemingway.....	Library Association.....	424	789	58	845	6
Larchwood.....	Mrs. R. E. Holtsclaw.....	Fortnightly Club.....	386	1,258	36	1,282	5
Lehigh.....	Mrs. Harriet Shellabarger.....	Library Association.....	575	3,275	47	3,900	4
Letts.....	Mrs. H. G. Marker.....	Crescent Club.....	601	694	36	1,282	5
Lewis.....	Mrs. Nellie A. Goodridge.....	Library Association.....	541	685	40	1,085	4
Lorimer.....	Miss Marie Mohl.....	Hearthstone Club.....	1,475	1,392	113	6,757	8
Lost Nation.....	Mrs. C. L. Nagel.....	Woman's Club.....	1,710	2,397	296	8,377	6
Manly.....	Mrs. E. W. Sutherland.....	Woman's Club.....	1,429	2,397	34	4,307	2
Manning.....	Mary E. Horton.....	School Board.....	1,333	2,494	25	3,900	4
Manson.....	Lucille Ellis.....	Library Association.....	596	1,071	231	1,900	3
*Mapleton.....	Myrtle Willey.....	Community Study Club.....	773	1,179	88	3,514	7
Marcus.....	Mrs. Mattie Fellows.....	Library Association.....	615	875	90	849	2
*Milo.....	Mrs. E. B. Griffiths.....	Library Association.....	866	1,071	81	3,333	4
Mitchellville.....	Mrs. W. H. Snyder.....	Woman's Community Club.....	1,333	875	68	3,514	7
Monrose.....	Helen B. Higginbotham.....	Library Association.....	413	576	90	849	2
Newell.....	Mrs. Josephine Lum.....	Ricardo Club.....	615	1,611	81	3,333	4
*New London.....	Mrs. Ella Noel.....	Woman's Club.....	904	1,644	58	1,153	10
Oakville.....	Mrs. Clark Sexton.....	Woman's Club.....	288	477	132	886	2
Osbeydan.....	Mrs. Lulu Hornel.....	Library Association.....	1,368	526	116	4,615	5
Panora.....	Ebbie Boblett.....	Library Association.....	844	844	66	.....	2
Plover.....	Luella Shaver.....	Woman's Club.....	772	772	66	.....	2
Pocahontas.....	Mrs. W. C. Ralston.....	Community Club.....	656	656	66	.....	2
*Pomeroy.....	Helen Oebmake.....	Community Club.....	772	772	66	.....	2
Prairie City.....	Mrs. J. Illias.....	Library Association.....	734	734	66	.....	2
*Preston.....	Mrs. W. F. Schroeder.....	Woman's Club.....	1,203	1,203	266	7,787	6
Redfield.....	Mrs. Hattie Bandy.....	American Legion Auxiliary.....	972	2,415	108	3,021	4
*Remsen.....	Mrs. Edwin Holmgren.....	Library Association.....	996	1,744	129	4,584	25
Riceville.....	Mrs. R. M. Noble.....	Study Club.....	734	734	166	2,221	6
Ringsted.....	Mrs. V. E. Hohn.....	Library Association.....	981	10,090	71	4,068	8
Rockford.....	Mrs. S. Jennie Fullerton.....	Library Association.....	411	781	35	1,062	3
Rock Valley.....	Mrs. Jesse Huie.....	Woman's Club.....	953	1,120	88	4,068	8
Rockwell.....	Mrs. G. R. McClelland.....	Woman's Club.....	197	1,120	35	1,062	3
Rolle.....	Mrs. Grant Pollock.....	Booster Club.....	675	675	675	675	675
St. Charles.....	Dr. I. K. Sayre.....	Woman's Club.....	.....	.....	.....	.....	.....
Salem.....	Mrs. C. J. Hollowell.....	Library Association.....	.....	.....	.....	.....	.....
*Scranton.....	Grace Lewis.....	Library Association.....	.....	.....	.....	.....	.....
Sharpsburg.....	Mrs. Ella Young.....	W. C. T. U.....	.....	.....	.....	.....	.....
*Shelby.....	Alice Curry.....	L. H. W. Club.....	.....	.....	.....	.....	.....

## ASSOCIATION AND SUBSCRIPTION LIBRARIES—Continued

Place	Librarian or Correspondent	Management	Population	Total Number of Volumes	Number Volumes Added During Year	Number Volumes Loaned During Year	Hours Open Per Week
*Shell Rock	Gladys Ressler	Woman's Club	410	1,195	95	2,500	7
Silver City	Mrs. Ida McCue	Library Association	1,533				
*Sioux Center	Mrs. Edward te Veltrup	Library Association	1,459				
*Story City	Mrs. Bertha Bartlett	Library Association	685	390	40	1,064	3
Straudford	Maxine Peterson	Parent Teachers Association	145				
*Superior	Ruby Briggs	Culture Club	316	424	74	1,201	2½
Varina	Mrs. Opal Rankin	Woman's Relief Corps	179				
*Truro	Nova Ziegler	Library Association	400	2,288	190		5
Volga	Mrs. Ernest T. Smith	Study Club					
*Union	Mrs. Cora E. Chapin	Mennonite Sunday School	1,658	840	69	1,560	1½
Wayland	Marie M. Imhof	Thursday Club	1,808	1,494	138	2,424	4
What Cheer	Mrs. W. T. Baxter						

\*No report

## COLLEGE AND ACADEMY LIBRARIES

Place	Name of Library	Librarian	Volumes Added in 1930 to 1931	Total Number of Volumes
Cedar Rapids	Coe College	Betty H. Pritchett	2,000	35,365
Clinton	Wartburg College	W. H. J. Knappe	487	7,711
*Davenport	St. Ambrose College	J. B. Code		
Decorah	Luther College	Karl T. Jacobsen	1,201	40,055
Des Moines	Drake University	Mary Bell Nethercut	3,347	55,811
*Des Moines	Grand View College	Prof. John Knudsen		
Dubuque	Columbia College	Rev. L. Kuenzel	3,925	34,742
Dubuque	University of Dubuque	Beth Ritter	692	16,000
Fairfield	Parsons College	Frederick P. Ford	585	18,903
Fayette	Upper Iowa University	Dora F. Carter	239	10,006
Grinnell	Grinnell College	Isabelle Clark	1,998	81,411
Hopkinton	Lenox College	Mabel C. Briney	50	10,000
Indianola	Simpson College	Inis I. Smith	1,000	23,100
*Lamoni	Graceland College	Lyda T. Elefson		
Le Mars	Western Union College	B. F. Zuehl	414	8,694
Mt. Pleasant	Iowa Wesleyan College	Mrs. Florence McKibbin	435	25,482
Mt. Vernon	Cornell College	May L. Fairbanks	1,152	61,218
Okauchee	Penn College	May Hunt	1,283	16,431
Pella	Central College	Marte M. Greiner	193	11,326
Sioux City	Morningside College	Maud A. Price	970	30,909
Storm Lake	Buena Vista College	Florence McFadden	425	15,204
University Park	John Fletcher College	Lureen Anderson	275	12,274
Waverly	Wartburg Normal College	Eldora R. Flugga	154	4,700

## MISCELLANEOUS LIBRARIES

Cedar Rapids	Iowa Masonic Library	Charles C. Hunt	1,132	39,357
--------------	----------------------	-----------------	-------	--------

## STATE SUPPORTED LIBRARIES

Ames	Iowa State College	Charles H. Brown	13,902	187,331
Cedar Falls	State Teachers College	Anna Stuart Duncan	3,148	96,792
Des Moines	Historical Department		330	29,157
Des Moines	State Library (Including Law and Medical)	Johnson Brigham	†11,713	215,353
Des Moines	Traveling Library	Julia A. Robinson	3,730	67,132
Iowa City	State Historical Society	Ruth A. Gallaher	1,580	77,687
Iowa City	State University	Milton E. Lord		
Iowa City	S. U. I. Law Library	Helen S. Moylan	2,729	53,644

\*No report.

†Two years.



37	Coon Rapids.....	1,303	756	3.5	.....	384	454	5	31	44	158	271	16
38	Corning.....	2,026	1,969	5	.....	152	284	73	340	221	34	780	168
39	Corydon.....	1,758	834	.....	.....	.....	202	51	300	113	19	480	97
40	Council Bluffs.....	42,048	34,932	.....	.....	1,841	7,638	435	4,296	1,309	2,695	2,800	13,086
41	Cresco.....	3,069	3,158	4.5	834	164	983	86	185	388	123	1,600	297
*42	Creston.....	6,615	5,158	.....	850	2,187	14,156	907	3,376	2,209	2,635	3,000	21,838
43	Davenport.....	60,751	2,825	3	.....	237	389	65	111	279	241	960	3,962
44	Decorah.....	4,581	3,673	5	.....	334	741	160	175	491	90	960	540
45	Denison.....	3,905	194,249	.....	.....	7,572	20,970	1,354	8,925	3,724	8,405	660	72,478
46	Des Moines.....	142,559	1,833	5	.....	144	613	69	59	299	714	660	9,506
47	DeWitt.....	2,041	32,228	.....	.....	.....	.....	656	1,719	3,89	2,520	2,280	1,820
48	Dubuque.....	41,679	337	2	.....	.....	104	56	5	32	9	104	28
49	Dumont.....	698	1,146	5	509	71	362	108	24	234	26	600	114
50	Dunlap.....	1,522	2,887	.....	.....	146	772	.....	.....	921	199	1,200	240
*51	Eagle Grove.....	4,071	.....	.....	.....	.....	.....	.....	.....	.....	.....	.....	.....
52	Eddyville.....	888	.....	.....	.....	.....	.....	.....	.....	.....	.....	.....	.....
53	Eldon.....	1,788	756	5	.....	57	207	47	3	90	44	420	240
54	Elfers.....	3,200	2,641	5	2,344	473	659	116	513	443	229	1,320	558
55	Emmetsburg.....	2,865	2,631	5	.....	60	650	55	226	347	131	600	300
56	Estherville.....	4,940	3,836	5	.....	.....	1,405	153	173	.....	538	1,140	378
*57	Fairfield.....	6,619	.....	.....	.....	.....	.....	.....	.....	.....	.....	.....	455
58	Forest City.....	2,016	1,899	5	.....	480	190	68	154	263	143	720	309
59	Fort Dodge.....	21,895	21,955	.....	250	991	3,020	201	450	20,629	977	2,100	5,602
60	Fort Madison.....	13,779	7,506	3.9	.....	542	1,935	185	180	581	148	1,350	2,855
61	Galva.....	530	1,477	5	100	50	203	62	24	340	19	240	220
62	Garnet.....	1,241	522	5	.....	.....	.....	.....	.....	.....	37	590	.....
63	Glenwood.....	4,269	1,195	5	.....	585	184	65	239	130	594	620	323
64	Gowrie.....	1,059	240	.....	.....	34	107	.....	72	.....	.....	.....	.....
*65	Grand Junction.....	1,025	.....	.....	.....	.....	.....	.....	.....	.....	.....	.....	.....
66	Greene.....	1,268	927	.....	.....	787	474	2	585	294	73	282	205
67	Greenfield.....	1,837	1,642	5	.....	85	489	61	30	55	55	900	10
68	Grinnell.....	4,949	3,812	5	573	519	1,589	224	321	803	598	1,620	420
69	Grundy Center.....	1,793	1,496	4.4	101	533	280	65	10	176	305	750	213
70	Hamburg.....	2,103	1,635	5	.....	113	298	63	14	199	45	720	130
71	Hampton.....	3,473	3,689	.....	100	298	700	72	60	1,255	338	1,440	371
72	Harian.....	3,148	2,666	.....	.....	734	393	37	143	129	77	1,200	200
73	Hawarden.....	2,459	1,827	.....	.....	56	230	51	38	541	45	645	162
*74	Hawkeye.....	530	2,974	5	.....	264	104	76	154	340	104	900	345
75	Humboldt.....	2,251	330	.....	.....	.....	.....	.....	.....	.....	.....	.....	.....
76	Humeston.....	934	937	.....	.....	180	315	21	177	180	18	270	.....
77	Ida Grove.....	2,206	3,918	5	.....	.....	.....	64	11	.....	52	479	28
78	Independence.....	3,691	3,864	4.9	.....	542	1,061	128	242	166	173	840	324
79	Indianola.....	3,468	3,864	1	.....	.....	.....	.....	91	118	494	1,502	873
80	Inwood.....	670	413	.....	.....	.....	.....	.....	.....	.....	.....	.....	.....
81	Iowa City.....	15,340	14,061	.....	.....	150	3,562	329	721	598	748	1,617	1,020
82	Iowa Falls.....	4,112	3,187	4	1,678	251	1,547	109	91	793	842	317	543
83	Jefferson.....	3,431	2,374	.....	.....	121	394	49	105	203	61	900	350
84	Keokuk.....	15,108	7,405	.....	.....	1,540	2,359	305	261	454	352	1,380	900
85	Knoxville.....	4,697	2,113	5	.....	234	331	56	107	174	40	720	3,468



FINANCIAL STATISTICS OF IOWA LIBRARIES—Continued

No.	Place	Population	Years Founded	Receipts				Expenditures					
				Income from City Tax	No. Mills City Levy	Income from Extension Units	Income from Other Sources	Books	Periodicals	Binding	Building, Furniture and Grounds	Heat & Light	Miscellaneous
86	Lake City	2,012	1905	1,545	4.2	13	382	51	140	198	73	655	285
87	Lake Mills	1,474		720		37	226	38	56	110	26	210	26
88	Lamoni	1,730		431	2	75	72		110	28	4	180	48
89	Laurens	1,071	1906	977			195	80	52	102	65	308	64
90	Le Mars	4,788	1905	2,690	3		964	145	309	313	22	1,203	480
91	Leon	2,006	1906		3.7		352	57	184	135	137	403	81
*92	Logan	1,654	1913										
93	McGregor	1,289		419	2	1	177		109	10		100	16
94	Malvern	1,320	1913	783	5	492	105	43	848	167	41	457	169
95	Manchester	3,413	1900	2,776		91	497	85	58	48		1,298	79
96	Maquoketa	3,595	1904	3,037	4.5	196	788	15	69	850	123	1,023	300
97	Marathon	573				10	164	83	4	319	10	480	300
98	Marion	2,112	1904	1,377			567	140	95	293	36	600	151
99	Marion	4,348	1902	2,832	3.5		1,239	279	613	530	617	2,400	3,975
100	Marshalltown	17,373	1898	12,852	4.5	840	4,313	415	598	1,335	803	2,723	11,898
101	Mason City	23,304	1893	23,127	5		5,539	415	1,693	9		122	1,320
102	Maxwell	721	1901	408	3		77		13				
103	Mediapolis	793		1,213	5	62	272	15	2	45	8	303	240
104	Missouri Valley	4,230	1887	2,634	5	50	731	94	358	39	58	1,048	
†105	Milford	1,062		1,475	5	112	04	68	549	115	39	600	240
106	Montezuma	1,257	1919	417		417	365	83	61	817	23	1,150	246
107	Monticello	2,259	1904	2,273		223	294	20	35	32	113	4	13
108	Morning Sun	856		347			300	104	201	263	63	848	121
109	Mount Airy	1,704	1913	1,797		259	930	134	131	342	231	840	436
110	Mount Pleasant	3,743	1902	3,445	5		2,910	273	520	437	360	1,920	1,190
111	Muscatine	16,778	1901	9,404	2		349	64	44	116	18	785	108
112	Nashua	1,563	1902	1,317	5	148	349	89	623	492	83	1,440	121
113	Nevada	3,133	1876	2,361	5	747	336	89	209	385	34	783	156
114	New Hampton	2,319	1898	2,319	5	176	518	63	46	402	34	1,645	145
115	Newton	11,560	1896	9,283	5	40	2,915	40	248	1,378	496	1,645	2,993
116	Northwood	1,554		939	3	683	407	9	10	10	35	136	75
*117	Odebolt	1,388	1898										
118	Oelwein	7,794	1911	4,532	5		745	111	58	497	232	1,201	600
119	Olawa	2,538	1902	1,836	3.5	1,137	108		167	276	123	1,200	720
120	Orange City	1,727		810	3		292	47	12	20	18	200	
121	Osage	2,964	1875	3,431		1,160	892	164	229	991	30	1,080	420
122	Oscawia	2,871	1911	1,996	3.5		271	70	58	138	914	500	105
*123	Oskaloosa	10,123	1899										
*124	Ottumwa	28,075	1902										
125	Parkersburg	1,046		971	4.7		331	41	19	188	26	326	

LIBRARY STATISTICS

126	Paton.....	388	1900	312	5	20	71	207	7	10	120	47
127	Pavilina.....	1,012	1908	886			264	109			780	240
128	Pella.....	3,326	1906	2,732			786	144	193	36	505	325
129	Perry.....	3,851	1904	3,819	4.3		588	119	17	62	1,200	479
130	Prunghar.....	962		1,687	5		1,908	280	31	70	171	
131	Red Oak.....	5,778	1915	4,355	5	2,580	280	152	635	1,296	711	480
132	Reinbeck.....	1,425	1915	1,459	5	50	61	14	183	25	720	80
133	Rock Rapids.....	2,221	1893	2,790		23	361	107	206	212	1,085	144
134	Rockwell City.....	2,108	1909	2,590		405	443	99	60	145	1,085	27
135	Sac City.....	2,884	1912	2,783	5	205	380	909	374	108	1,200	37
136	St. Ansgar.....	964	1927	426	2	33	125	66	445	125	960	142
137	Sambora.....	1,215	1901	1,233		216	899	69	87	11	300	300
138	Schaller.....	724	1928	300		68	418	49	74	30	240	96
139	Sheldahl.....	1,057	1928	328	1	35	150		32	39	189	
140	Sheldon.....	3,320	1897	2,779		35	369	76	15	5	154	
141	Shenandoah.....	5,502	1905	4,362	5	55	941	120	218	10	1,300	7
142	Sibley.....	1,870	1908	570		139	917	96	517	149	2,040	44
143	Sigourney.....	2,262	1914	2,161	5	60	635	86	48	150	960	15
144	Sioux City.....	79,183	1877	64,760	2.5	3,625	11,378	1,294	6,670	3,453	3,000	300
145	Sioux Rapids.....	958		703		64	214	8	259	2	135	4,449
146	Spencer.....	5,019	1905	3,281		202	953	128	118	19	840	420
147	Spart Lake.....	1,778	1894	2,483	5	407	326	88	104	257	1,082	382
148	Storm Lake.....	4,157	1906	5,168	5	332	1,402	178	370	56	1,304	420
149	Stuart.....	1,628	1901	1,313		70	346	71	83	17	720	9
150	Sutherland.....	802		832		70	180	10	108	73	165	50
151	Swea City.....	695	1930	1,985	4.4		526	58	172	14	480	240
152	Tama.....	2,626	1906	2,383	5	528	582	101	86	146	978	403
153	Tipton.....	2,145	1901									
154	Titonka.....	473	1929	1,672		2,757	494	83	29	78	750	7
155	Toledo.....	1,825	1920	1,229		155	244	45	14	25	600	32
156	Traer.....	1,417	1912	1,535	5	131	356	80	73	27	550	137
157	Villisca.....	2,032	1908	301	5	403	98		16	54	500	48
158	Vinton.....	3,372	1902	388		22	231		48	1	80	280
159	Wabun.....	935	1928									
160	Waspella.....	1,502	1928	2,785	3		885	148	93	210	1,020	395
161	Washington.....	4,814	1878	38,016	4.92	1,960	7,880	605	1,981	2,089	2,850	2,970
162	Waterloo.....	46,191	1897	1,940	4.7		706	86	75	30	960	144
163	Waakon.....	2,526		3,408			406	100	138	139	840	345
164	Waverly.....	3,652	1865									
165	Webster City.....	7,094	1908									
166	Wellman.....	853	1908	283	1.9	15	155	16	37	25	271	31
167	West Branch.....	652	1904	3,758	5	3,758	347	46	72	354	420	
168	West Liberty.....	1,679	1900	1,830		171	105	63	235	78	810	180
169	West Union.....	2,056	1928	587	2	101	310	22	29	264		30
170	Whiting.....	627	1913	543	5	782	309	53	9	20	390	
171	Winfield.....	933	1928	446		10			402	11	10	120
172	Winterset.....	2921	1882	3,318	5	323	309	81	110	39	1,500	600
173	Woodbine.....	496	1928	57		108	32		60	31	46	
174	Woodbine.....	13,448	1908	674		517	75		43	40	520	240

\*No report received.

†New libraries.

Includes salaries of librarian and assistants.

## IOWA INDUSTRIAL SURVEY

BRIEFS FROM REPORT OF SURVEY PROVIDED FOR BY ACT OF THE  
43D G. A.

ANSON MARSTON,\* *Supervisor*; FRANK D. PAINE, *Field Engineer*; WARREN W.  
HUTTON, *Editor*.

NOTE: Those interested in receiving a copy of the complete Iowa Industrial Survey report should write Frank D. Paine, Field Engineer, Sta. A, Ames, Iowa.

## POPULATION

Almost within the span of a human life, practically unoccupied prairie has become the home of two and a half million Iowans, and, in the main, that population has been reached by consistently steady development.

Although some traders and trappers came to the region before 1800, the early policy of the government was to rout out squatters and to prevent migration to the territory. In 1832, however, the Black Hawk purchase opened the territory for settlement, and in the rush that followed, the trappers and traders were replaced by settlers. Forty thousand persons settled here during the tide of western migration between 1830 and 1840. The table below shows the population at various census dates as well as the increases during the intervening periods.

Census	Population	Increase	Census	Population	Increase
1836	(Wis. Ter.) 10,531	.....	1885	1,753,980	129,365
1838	<i>  </i> <i>  </i> 22,859	.....	1890	1,911,896	157,916
1840	<i>  </i> <i>  </i> 43,112	20,253	1895	2,058,069	146,173
1846	<i>  </i> <i>  </i> 102,338	59,276	1900	2,231,853	173,784
1850	<i>  </i> <i>  </i> 192,214	89,826	1905	2,210,050	21,803
1856	<i>  </i> <i>  </i> 517,875	325,661	1910	2,224,771	14,721
1860	<i>  </i> <i>  </i> 674,913	157,038	1915	2,358,066	133,295
1865	<i>  </i> <i>  </i> 756,208	81,296	1920	2,404,021	45,955
1870	<i>  </i> <i>  </i> 1,194,020	437,811	1925	2,419,927	15,906
1875	<i>  </i> <i>  </i> 1,350,553	156,533	1930	2,470,939	51,012
1880	<i>  </i> <i>  </i> 1,624,615	274,062			

From Iowa and Federal Census Reports.

Means of transportation had much to do with the regional settlement of Iowa. The Mississippi river afforded a ready means of travel which brought the earliest settlers to the southeastern corner of the state. The whole eastern section was settled soon after. From here and from the southwestern corner, settlement spread over the state, reaching the northwestern corner last.

Iowa is moving to town. While more than seventy-five per cent of her people lived in open country in 1870, now less than half live outside of cities, towns and incorporated villages. The rural population of Iowa was 26,000 less in 1930 than in 1920. Two factors were mainly causal in this: increased size of farms and decrease in size of farm family. Other and perhaps more basic factors were the increased use of labor-saving machinery, which enabled the farmer to dispense with the hired man or grown son and the tendency for grown daughters to find employment in the city. In addition there has been an increasing tendency for farmers to retire earlier in life than formerly, many of them moving to nearby towns or villages.

The small Iowa village is seemingly on the decline. Three out of five of the villages with population of 500 or less lost in total population during the decade 1920 to 1930. Taken as a whole, villages of 1000 or less lost population, too. With but two exceptions, however, cities of 5000 or more people made significant gains during the period.

\*Director of the Engineering Experiment Station, Iowa State College.

Until about 1890, native born Iowans were in the minority, with most of the people coming from other states, and a lesser number from foreign countries. In 1925 eight per cent were foreign born, 19.9 per cent were born in other states, and 72.1 per cent were native born Iowans. Most of the migrants into Iowa from other states were of English descent. But all of the strains represented in the population of the older states were to be found among these early immigrants.

Germany has contributed a larger number to Iowa's foreign born population than has any other country—more than sixty thousand were here in 1925. Of the remaining foreign born Iowans at that time, more than ten thousand came from each of the following countries: Sweden, Denmark, Norway, Netherlands, England and Austria. Canada, Russia and Ireland had contributed more than five thousand each, and more than one thousand came from each of the countries: Italy, Scotland, Mexico, Switzerland, Greece, France, Luxemburg and Belgium.

### CLIMATE

In Iowa, extreme temperatures occur so infrequently as to afford an interesting topic for conversation. Not every winter has zero temperatures, and few summers have as much as 100-degree temperatures. Blizzards have been overcome by modern homes and sheltering trees. Severe thunderstorms and terrifying wind squalls are very rare. Rain or snow and sunshine are sandwiched in regular and pleasing cycles. Drouths and downpours are infrequent. Crop failures and famines are unknown. Rainy days in a year average 85; total annual rainfall, 32.15 inches; total snowfall, 29.9 inches; sunshine, 59 per cent of the possible amount; average relative humidity, 73 per cent; very little fog and dampness; prevailing wind northwest, though much southerly wind in summer.

The rainfall is usually more than needed. Someone has said, "Iowa—where it rains 15 minutes before it is too late." The most serious drouths in 58 years of record were in 1886, where the average yield of corn was reduced to 24 bushels, and in 1894, when corn was about one-third of a crop. The total rainfall of June, July and August, 1886, averaged only 4.25 inches, and in 1894 only 4.88 inches; 1911, 7.41; and 1910, 7.73. The wettest summer was in 1902, with 22.41 inches; next stands 1875 with 17.90; 1924 with 17.12; 1907 with 16.95; and 1928 with 16.23 inches. The average annual rainfall ranges from about 36 inches in the extreme southeast to about 26 inches in the extreme northwest.

The average decrease in rainfall from east to west is about 0.92 inch in 50 miles, and from south to north about 1.00 inch in 50 miles.

Iowa rainfall has shown an apparent tendency to decrease during the last 50 to 60 years at an average rate of about 0.036 inch per year. The greatest decrease is in the southwest counties in the summer months, where it exceeds 3.00 inches in 57 years. The center of decreased precipitation appears to be about Omaha, Nebraska, where it amounts to more than 0.25 inch per year. The least decrease is in the northwest and north-central counties. In fact, one station, Algona, Kosuth County, having a long and fairly comparable record, shows a slight tendency to increase.

In the past 57 Iowa winters, there is a noticeable up trend in temperature, but this period is too short to base conclusions upon. For the month of January, 1912, the statewide mean of 4.2 degrees is the coldest month of record. January, 1875, stands next with a mean of 4.9 degrees. The warmest January was in 1880, when the state mean was 32.0 degrees.

The summer of 1901, with an average temperature of 76.2 degrees, was the hottest of the 58 summers of record. Next in rank is 1921 with 74.9 degrees; 1873, 1894 and 1913 with 74.7 degrees; and 1874 with 74.5 degrees. The notably cool summers were 1915, 66.8 degrees; 1891, 1903 and 1904, 68.9 degrees; and 1902, 69.1 degrees.

The average date of last killing frost in spring is May 3, ranging from about April 20 in the extreme southeast to about May 10 in the more elevated

localities on the divide between the Big Sioux and Des Moines rivers. The average date of first killing frost in autumn is October 5, ranging from about September 25 in the extreme northwest to October 15 in the extreme southeast. This makes the average length of the crop growing season 155 days, ranging from about 140 days in the northern part of the Big Sioux-Des Moines divide, to about 170 days along the Mississippi River from Scott to Lee Counties. Records made in cities and larger towns must be disregarded in compiling frost data.

The last killing frost in spring comes about 10 days later than it did 40 years ago, while the first killing frost in autumn comes about one day later than 40 years ago. The growing season is thus slightly shortened.

## MANUFACTURING

In 1929, the last year for which census figures are now available, Iowa manufacturers employed more than 82 thousand laborers, purchased materials worth 580 million dollars, and turned out products valued at 908 millions. Their value added by manufacture was 328 millions.

Iowa ranks 20th among the states in manufacturing. It has held this position since 1921, in which year it advanced from 21st to 20th place. Iowa's industrial output is greater than that of any state west of the Mississippi river except Minnesota, Missouri, Texas, Washington and California; and any state south of the Ohio river except Maryland, Virginia and North Carolina.

Although long recognized as the premier farm state, Iowa exceeds 22 states in *per capita* manufacturing. Iowa factories each year turned out more than \$300 worth of products for every man, woman, and child in the State; their purchases amount to nearly \$200 per capita; and their value added by manufacture to more than \$100 per capita.

Although the concentration of industries in large cities is characteristic of most parts of the country, Iowa's manufacturing is distributed among a number of centers. No city has more than one-seventh of the state's industry. Iowa had 18 cities with populations of greater than 10,000 in 1920. In 1927, 14 of these reported 1,500 or more factory laborers, and the largest reported only 7,250 laborers.

This decentralization of industry has many advantages. Smaller cities frequently have lower manufacturing costs because items of rent, taxes, and many other expense factors are less than in larger cities. Crowding and congestion in large cities makes land expensive, transportation difficult, distribution complicated, and communication costly. These factors not only make overhead expenses high, but also cause increased living costs. Laborers in smaller towns spend less for food, housing, transportation and other necessities of life. Per capita taxation usually rises with increases in population. It costs more per person to maintain a large city than a small one. To these advantages may be added greater living comfort, an opportunity for fresh air and sunshine, and other conditions which produce a more stable and better satisfied labor force.

All of these advantages accrue to the Iowa manufacturing cities. Dominated by no single city, the Iowa industrial structure promises to develop along ideal as well as efficient lines.

Analysis of the history of American industries leads to the conclusion that Iowa is probably a most logical location for future industrial development. The history of the American people is one of westward migration. Decade after decade has witnessed a westward movement of population, and following the people have come factories and industrial activity. As the pioneers crossed the Appalachian highland to settle the rich prairies of Ohio, Illinois and Iowa, so in a later day has industry crossed these mountains into the same territory.

For three hundred years industry has moved constantly westward toward Iowa. It is illogical to conclude that it will come to a standstill at our very doorstep. Nor is there reason to believe that its course will be altered and swerve north or south. Iowa certainly possesses industrial facilities superior to those of either her northern or southern neighbor. Provided by nature with a

part of the earth's richest soil and a most invigorating climate, and by man with an excellent network of railroads, highways and power transmission lines, Iowa today stands ready to provide materials, power, transportation, low living costs, and healthful surroundings of a quality which can be equaled by few other areas.

We must recognize that in modern days of intense competition, the manufacturer is most interested in locating at that site from which he may deliver goods to his customers at the lowest possible cost. And the community which offers a manufacturer the lowest combined cost of obtaining materials, fabricating and marketing the product, has the best chance to obtain his factory. He is chiefly concerned with the cost elements in this transaction. The Iowa situation may be analyzed with respect to each of these elements.

1. *Nearness to markets.* Students of the problem generally give this factor greatest weight. In this respect, Iowa is well situated. Not only may Iowa manufacturers easily serve their own two and a half million people, but in addition they are located near the center of the nation and may serve all sections with ease. Iowa manufacturers are especially well situated to serve the great middle west farm market.

2. *Materials.* The cost of hauling materials to a factory is very important and many industries find it economical to locate near their source. Iowa as the greatest producer of livestock, corn, oats, poultry, and many other farm crops, offers an abundance of agricultural raw materials. In addition, the development of cheap river transportation promises to bring in other materials very cheaply. Among these are iron ore, wheat, lumber, and many other products now produced in out-of-the-way localities from which marketing is difficult. One can easily vision the development in Iowa of important industries using ores, wheat and lumber to manufacture products which will be distributed throughout the middle west.

3. *Fuel and Power.* Each year industry becomes more highly mechanized, dependent upon machinery and power. Iowa, has already developed important water power sites, promises to utilize even more, and in addition has immense deposits of good steam coal. Electricity is distributed over an amazingly thorough system of power lines to nearly every hamlet in the state. Engineers tell us that the generation, transmission and utilization of electricity has now progressed to the point where small factory installations are practicable.

4. *Labor.* Iowa manufacturers state they "have no labor problem." Compared to other industrial centers that statement certainly rings true. Iowa laborers are efficient and stable. Frequently they own their homes, are permanent residents, take a genuine interest in their work. Furthermore, lower living costs make the purchasing power of their wages greater than in the higher-priced industrial centers.

5. *Transportation facilities.* All manufacturers are interested in adequate transportation facilities both to bring in their materials and market their products. Some demand cheapness, some speed. Iowa has or is rapidly obtaining all types of modern inland transportation. Its railroads net the state thoroughly, and its paved highways are rapidly coming to serve every community. Cheap transportation is being added on east and west borders by the use of the great rivers and finally, air transport, monarch of all in speed, has been added to the list. These agencies leave little to be desired in transportation facilities.

While the above list is not exhaustive, and the consideration given each factor is far from thorough, enough has been given to indicate that Iowa is well adapted to further industrial development. Apparently Iowa is well qualified to receive the accession of new industries which the trend of history seems ready to give her.

## AGRICULTURE

The cash income from farm products in Iowa amounted to an average of \$639,828,000 for the five years, 1924 to 1928. This estimate of cash income gives Iowa the rank of second highest in the country, exceeded only by Texas, a state

whose total area greatly exceeds that of Iowa. California ranks third.

Iowa ranks first in production of more different types of agricultural products than any other state in the Union. She ranks first in corn, producing 14 per cent of the total; oats, producing 15 per cent of the total; hogs, 18.6 per cent; horses, 7 per cent. She is first in the number and value of fat cattle, first in the number and value of poultry, first in number and value of egg production, first in popcorn, timothy seed, total value of grain crops, value of farms and buildings, farm implements and in percentage of farm land which is improved and productive.

Livestock furnishes the principal market for Iowa's farm crops. Her agriculture is based primarily around livestock production. Instead of marketing most of the products directly as raw materials, as some other states are forced to do, Iowa farmers convert the bulk of their crops into a more finished product. Located centrally, Iowa is favorably situated for fattening western cattle or sheep, the production of hogs or the shipment of surplus crops to eastern markets.

Iowa's agricultural products serve as the most important source of raw material for the production of manufactured products within the state. During recent years there has been a continuous growth of packing houses to process livestock which is produced on Iowa farms. At the present time 29.8 per cent of the hogs are packed in Iowa packing houses, whereas in 1920 only 15.6 per cent were killed at home. Over 25 per cent of the hogs killed under federal inspection in United States come from Iowa farms so that it can be readily seen there is still opportunity for growth along this particular line.

Iowa creameries now manufacture 215,000,000 pounds of butter annually. This is more than double the amount of butter manufactured ten years ago. Most of this increased volume has been brought about without a marked increase in the number of creameries.

Many manufacturers have found that Iowa is a profitable location for the manufacture of products from grain, both for human and livestock consumption. Located in the center of surplus producing area, such products can be manufactured and shipped to consumers in other sections of the country, thereby gaining in distribution costs over manufacturers located in other sections. During recent years manufacturers have developed satisfactory outlets for products manufactured out of cornstalks, oat hulls and many other agricultural products that were formerly waste products.

There is still room for a continued growth of industry along agricultural lines. Practically three-fourths of Iowa livestock is shipped out of the state for slaughter and processing. A large portion of the surplus corn, oats and miscellaneous grains are shipped out of the state and are processed before being sold to the ultimate consumer. Canning and pickling factories have not only proved profitable to the people that have installed them in Iowa, but they have demonstrated the feasibility of opening up new lines of agricultural production.

Industries that are not directly allied with agriculture have also found Iowa a suitable place for the manufacture and distribution of their products. Iowa is in the center of a big home market, she provides excellent living conditions, good schools and many other valuable factors from the standpoint of satisfactory labor conditions and industrial investments. Further growth of such industries will benefit agriculture by expanding her home market without causing such industries to suffer from the congestion found in many manufacturing centers.

As the needs of the country become greater Iowa can respond with increased production to a greater extent than any other section. Her agricultural possibilities are only limited by a satisfactory market demand for production.

## NATURAL RESOURCES

*Clay.* Most Iowa counties have deposits of clay that are suitable for the manufacture of some type of clay ware, and plants have been operated in nearly every county at one time or another. With the exception of three

counties along the north border of the state every county has in the past attempted to utilize its clay resources.

Iowa's clay resources belong in two groups: the non-indurated silts and clays of glacial or recent origin and the indurated shales of the bedrock series. In the former group belong the loess, a fine, wind-blown dust piled up along the larger stream courses, the glacial clays themselves, and the assorted silts and clays of the larger flood plains. Several geological formations contribute shales of excellent quality for clay wares of high grade. The important formations are the Maquoketa (Ordovician), Lime Creek (Devonian), Kinderhook (Mississippian), Des Moines (Pennsylvanian), and Colorado (Cretaceous). The materials of glacial and recent age, however, are suitable for only the common grades of ware, and so, in many cases, the plants using them have not been able to compete with those to which the high grade shales were available. Thus, in 1898 clay wares were made by 349 producers in 37 counties, while in 1928 there were 46 active plants in 30 counties.

Glacial and recent clays are readily accessible as they lie at the surface or under only a thin veneer of soil. In some cases even this latter material is used. The statewide distribution of these materials and their soft nature make one or another of them easily accessible in most parts of the state. The indurated shales are more restricted in their surface distribution and the fact that they lie, in most cases, beneath some younger material, either glacial or older, renders them somewhat less accessible. However, their superior quality goes far to counterbalance this handicap, as is shown by the survival of a much greater proportion of the plants using them than of those using surface clays. The amounts of material of various kinds that are present are, of course, practically limitless, but the amounts actually available for any given plant may be sharply limited by a number of factors, such as distance from the plant, thickness of required stripping, proximity to other property, gradual change in character of material, either horizontally or vertically, and possibly others.

Some striking changes are evident in the making of different classes of ware, notably the decrease in making drain tile, coupled with the great increase in making hollow building ware.

*Portland Cement Materials.* Materials suitable for making portland cement have been found in several localities in Iowa, but the fact that two kinds of rock, each conforming closely to a standard composition, must be used makes the possibility of combining all the necessary factors less easy than in the case of clay.

Limestone suitable in character for use in cement-making occurs in the Platteville stage of the Ordovician, in several stages of the Devonian and of the Mississippian and in the Kansas City stage of the Missouri series. Shales of proper quality occur in the Maquoketa stage of the Ordovician, in the Lime Creek stage of the Devonian and in the Cherokee stage of the Des Moines. Perhaps to these should be added the Kinderhook shales of the Mississippian and the shaly members of the Missouri. The former are not very widely exposed in Iowa and the latter are thin, are interbedded with limestones and for the greater part are under a heavy cover of glacial drift. The Ordovician system occupies a strip extending from Jackson county north into Minnesota, the Devonian likewise underlies an area reaching from Scott to Worth counties and the Des Moines series covers a broad belt reaching from Webster county southeast into Missouri. The Kinderhook shales are present in a few southeastern counties and the Missouri series forms the bedrock under southwestern Iowa from Earlham and Leon to the Missouri valley.

The limestones and shales of eastern Iowa are in general fairly accessible either for open pit and quarry work or for underground mining. This holds true also of the shale in central Iowa. Western Iowa, however, except in a few favored localities such as Earlham and Winterset, is overlain by a heavier blanket of drift and loess and so its bedrock is less easily available. Except as availability may be limited by such factors as stripping, nearness to towns



or other such factors the supply of materials is in general great enough to satisfy the needs of the industry for a long time to come. The gentle inclination of the Iowa strata and the absence of severe faulting or folding render the securing of great quantities of material a relatively simple task.

*Gypsum.* Iowa is the second state in the union in the value of its gypsum products. Gypsum has been found in commercial quantities in two localities in the state. The better known deposit and the one that has been worked longer is that at Fort Dodge. The other is at Centerville. The Fort Dodge deposit lies in a basin cut into the Pennsylvanian and Mississippian rocks and is thought to be of Permian age. It is overlain by only glacial drift and so is readily accessible. The earliest operations were open pit quarries. Then some companies sank shafts and ran tunnels into the bed. Recently large scale stripping and sluicing operations have made the deposits again more readily available and have allowed the removal of the entire bed, while with underground methods some had to be left for floor, roof and pillars. Wilder estimated in 1918 that the deposit probably covers an area of twenty-five to thirty square miles and can sustain an annual output of two million tons for seventy-five years. Doubtless the increased possibilities of stripping would lengthen the life of the field somewhat. Wilder estimated the average thickness that could be mined as ten feet, which probably is less than the average thickness of the bed where it can be used. Naturally not all the bed can be uncovered, as the overlying farm land is too valuable.

The Centerville gypsum deposit, in contradistinction to that at Fort Dodge, lies 547 feet below the surface. It is considered as belonging in the St. Louis stage of the Mississippian system. The gypsum was discovered in the course of deep drilling for possible coal beds underlying the Mystic seam, which is the one mined in the Centerville district. Several other prospect holes have been sunk, but the extent of the bed is not known. The gypsum is thought to have been altered from anhydrite, which in turn was derived from the original limestone by the action of sulphurous waters. Part of the bed is still anhydrite. Only one shaft has thus far been sunk and where it is being mined the gypsum is four to eight feet thick, although one prospect hole showed nineteen feet.

*Coal.* Coal is found in a broad belt on either side of Des Moines river from Webster county to the Missouri line, and also in Adams, Page and Taylor counties in southwestern Iowa. The coal in these three counties is known as the Nodaway bed and belongs in the Missouri series. It averages about eighteen inches in thickness, but because of its distance from other coal fields and its continuity it is mined profitably and furnishes a very convenient coal supply. It lies interbedded with shales and limestones and is nowhere very deep below the surface. The deepest mine operated at present is that of the New Market Coal Company and is 210 feet deep. The mines in Adams County are shallower, ranging from fifty to ninety feet in depth. The coal is mined by the longwall system, without use of explosives.

The coal of central and southeastern Iowa belongs in the Cherokee stage of the Des Moines series. Most of the coal lies in lenses which range in size from a few acres to hundreds or thousands of acres, but the lenticular form restricts mining operations somewhat. In Upper Cherokee time, however, a bed of coal was formed over an area several hundred square miles in extent. This is known as the Mystic seam and it is present in the western part of Appanoose and the eastern part of Wayne counties. It averages about thirty inches in thickness, but its continuity enables it to be mined readily and so to compete with coals from thicker beds. Some rather thin but fairly persistent beds in Madison, Dallas and Guthrie counties are thought to belong to the Henrietta formation, just above the Cherokee beds. These yield only small supplies and are reached either by drifts or by shallow shafts. The lenticular beds of the lower Cherokee coal average about four feet in thickness as worked, but they range up to ten and even thirteen feet in the "swamps." None of these beds lie at excessive depths and no coals will ever be found in

Iowa at what may be called great depths. The deepest mines at present are between 300 and 400 feet to the coal and coal does not seem to be present where the Cherokee shales lie very deep or under great cover of younger rocks.

Several estimates have been made as to the extent of the Iowa coal fields. The Nodaway coal seems to underlie about 1500 square miles of 960,000 acres and should yield about 1,150,000,000 tons. The Cherokee coals cover an area of perhaps 11,250 square miles or 7,200,000 acres and may yield 28,000,000,000 tons. Probably 400,000,000 tons have been mined or rendered unusable through mining operations. The available supply, then, should last nearly three thousand years at rates of mining that are comparable with the present output.

## UTILITIES

*Electricity.* Iowa has an enviable position in the development of electrical power. There is a wide distribution of electric lines in Iowa, 99.8 per cent of the urban population having this service available. This is due to the rapid expansion of high voltage lines, carrying energy to towns which could not afford individual lighting plants. Only 22 towns in the state do not have electric service, the average population of these towns being less than 132.

There are now more than 13,000 miles of high tension transmission lines connecting and interconnecting the cities and towns of the state. These lines radiate from many strategically-located centers where modern plants of large capacity have been built.

Central stations are now building toward the electrification of Iowa's greatest industry, the farm. This phase of electrification is yet in its infancy although most recent estimates place the number of farms now served by central stations at about 18,000.

*Gas.* According to a summary of statistics on gas service in Iowa as of October, 1929, 69 towns having a total population of 866,141 were served. The population of these towns constituted 61.8% of Iowa's total urban population.

The total annual production of gas in the state amounted to 5,386,855,550 cubic feet, and this was carried thru 2,164.16 miles of street mains to 176,136 customers.

*Telephones.* It may be said that in telephone development, Iowa ranks high in the nation. In this state agriculture is a predominant influence, yet Iowa with telephones on 86 per cent of its farms, is first in the nation and the world in rural telephone development.

Probably most significant of telephone development figures is that of the number of residence telephones according to population. This figure might indicate to what extent the telephone is woven into the social life of the people of the state. Iowa ranks first in residence telephone development with a residence telephone for each 5.3 persons. This approaches being one for each family. Next to Iowa is California with one residence telephone for each 6.3 persons.

In total number of telephones Iowa ranks fourth among the states of the nation. In the number of telephones per 100 population, California has 24.2, Illinois 23.7, New York 23.3 and Iowa 23.0. The higher development in the three first-named states is due to extensive installations of telephones in hotels, large business organizations and similar institutions.

There are about 570,000 telephones in Iowa. Of these, 272,400 are owned and operated by the Northwestern Bell company while 536 other telephone companies whose lines connect with the Bell system, own and operate 297,600 telephones. All but 3,250 of these telephones connect with the Bell System for long distance service. The Northwestern Bell company operates in 159 cities and towns in the state while connecting companies operate in 778.

## TRANSPORTATION

*Aviation.* According to a recent survey made by the aeronautics branch of the United States Department of Commerce, there were 154 airplanes in Iowa.

Of this number 112 were licensed, leaving 42 without the department's certificate of approval. There were 12 gliders in the state, and two pilots held government licenses to fly these.

The survey showed 229 licensed pilots in the state, of whom 76 had transport licenses, 51 limited commercial and 102 certificates in the private classification. There were 138 licensed airplane mechanics in Iowa.

Great improvement has been shown in Iowa airports during the past year. More landing fields, both emergency and permanent, have been built. In addition to improvement in airport conditions, Iowa's interest in aviation has been reflected in the great increase in volume of airmail carried to, from and through the state. The Boeing System, carriers of air mail and passengers through the state, report that mail carried by plane along their lines stretching from Chicago through Iowa to San Francisco has increased nearly 50 per cent during the past year.

*Railroads.* In 1928 there were 16 railway companies operating on 14,415 miles of track in Iowa. In addition, there were 495 miles of interurban lines operated in the state by 11 companies.

Iowa's railway systems cover the state so thoroughly that the greatest distance from a shipping point is less than 12 miles.

*Motor freight and passenger carriers.* There are about 140 freight motor carriers in the state with a total one way route mileage of 8,900 miles. There were approximately 70,000 trucks licensed in Iowa during 1930, indicating that a large percentage of trucking in the state is done by private or company lines. Two thirds of the trucks are owned in rural counties where they are used for transporting livestock to packing plants and for general farm trucking. Sioux City receives more livestock by truck than any other packing town.

Twenty-three passenger carriers operate on 6,450 miles of routes covering every section of the state. But many people make use of Iowa's system of good roads and operate vehicles of their own. Automobile registration in 1930 was nearly 700,000.

*Road system.* On January 1, 1931, Iowa's public roads or highways of all classes, exclusive only of town and city streets, totaled 101,800.73 miles. At that time 3,279.77 miles were paved, 16,406.42 graveled, 3,708.46 graded, and 78,405.08 maintained only.

Iowa ranks fifth in miles of paved primary roads, with Illinois, Pennsylvania, North Carolina and Ohio ahead.

By 1930 there were seven east and west cross-state roads continuously surfaced and two entirely surfaced across the state from north to south. Many diagonal and combination routes continuously surfaced give access to all parts of the state.

There are 8,527 miles in the primary or heavy traffic-bearing system and 94,558 miles in the secondary system. Roads in the secondary system, all rural roads in the state, are divided into two systems, county trunk and local county.

*Mississippi River.* Navigation on the Mississippi river will be greatly facilitated when plans for a nine-foot channel from the Twin Cities to the Gulf are carried out. Eighty million dollars will be spent on the channel between the mouths of the Illinois and Wisconsin rivers. Eleven sets of locks and dams will be constructed along Iowa's border, and work has already begun on the project Lock and Dam No. 15 at Davenport, the first to be built.

A new channel depth of nine feet will permit the use of much larger barges than can now operate on the six-foot channel. It is thought that with this improvement river transportation will contribute materially to the development of industry in the state.

## URBAN STATISTICS

*Cost of Living.* On account of the nearness of Iowa to the sources of raw material, food prices in Iowa cities are, on the whole, much lower than prices on the same products for the United States. A considerable portion of the

saving in the price of food in Iowa cities is due to the fact that only very small transportation charge must be added to the cost of the food. The majority of the items which constitute the list of staples are produced on Iowa farms. As a consequence of these lower prices, the dollars of the urban population go farther in Iowa than in the United States generally.

*Housing.* According to the 1925 Iowa census, a total of 171,302 persons living within incorporated towns and cities occupy and own their own homes free of encumbrance, valued at \$663,398,000. The record shows that 66,964 additional persons owned city and town homes with a combined value of \$305,147,600 and a total encumbrance of \$135,715,500.

The costs of construction in the central western district of the United States, of which Iowa is a part, are very close to the average cost of construction for the entire United States.

*Libraries.* Iowa is well supplied with library facilities. Almost every urban district has its own library. There are 140 public libraries in the state, housed in buildings especially constructed for their use and maintained by local taxation. In addition to the public libraries there are school, private, and state college libraries. According to the census of 1925, approximately 4,125,000 books were available to the public.

*Urban Wealth Per Capita.* Iowa may be characterized as a state in which there is a greater equality in the distribution of wealth than is true of the nation. There is no exceedingly large and old fortune in Iowa, neither is there the extreme poverty which is found in the older settled sections of the nation.

A considerable portion of the saving in the price of food in Iowa cities is due. The wealth of Iowa has, for the most part, been wrung from the natural resources and the trade of the state by the generation which holds the wealth at present. The 1925 census of Iowa places the per capita wealth of the state at approximately \$2,584. In a study made by the National Bureau of Economic Research, some interesting comparative figures appear. The average yearly income of those persons gainfully employed in Iowa was \$1,977 as compared with an average income of \$1,668 per person for the entire western north central section of the United States. For the United States as a whole the average income was \$1,572. This condition can be explained in part by the fact that Iowa has offered the individual greater opportunity for profit through individual initiative than has been true of the entire country. The study mentioned also gave the per capita income for Iowa as \$706, for the western north central district \$610, and for the United States \$625. These figures portrayed the facts as they were in 1919. With the increased urbanization of Iowa, however, and the continued falling price of farm products, the figures are probably at the present time more nearly comparable to the national figures than was true in 1919.

## EDUCATION

Census figures for 1930 reveal the fact that Iowa has retained her rank as the most literate state in the union. In keeping this distinction, Iowa has reduced the illiteracy of her population from 1.1 per cent in 1920 to 0.8 per cent in 1930. Nebraska ranks second with 1.2 per cent, and Idaho and Kansas rank third and fourth.

In maintaining this high standard of education, \$57,486,062.07 was spent on Iowa public schools during the fiscal year ended June 30, 1930. The cost of instruction for each student during the year was more than \$103. There were 12,522 schools with buildings valued at \$123,307,361.75.

Enrollment during this period was 554,655, a gain of 7,803 students over the 1928-1929 year. Of this number, 416,981 were enrolled in grade schools and 117,229 in high schools. In addition, 162,210 more children were obtaining education in schools not under direction of the state department.

Junior colleges are gaining in popularity in the state. The first public junior college was established at Mason City in 1918. In 1930 there were 30 such institutions in the state.

In 1928 there were 25 colleges and universities in the state. Iowa ranked fifth among the states on a basis of colleges per total population with one college for every 56,500 people. The total enrollment at the 25 colleges in 1928 was 37,000.

### RECREATIONAL FACILITIES

Iowa's 36 state parks have a total area of 7,539.72 acres. The state also has jurisdiction over approximately 53,000 acres embracing the meandered lakes and 50,000 acres embracing the meandered straits. There are 50,000 acres more in amusement, city, county and private parks and other recreational areas.

Attendance at state parks during 1930 is estimated at 2,200,000, an increase of 500,000 over the estimated attendance in 1929. Backbone, Clear Lake, Eldora Pine Creek, Ledges, Pilot Knob and Wildcat Den state parks reported the largest attendance in 1930.

### IOWA PUBLICATIONS

The publication of newspapers and magazines is a very considerable business in Iowa. The combined circulation of all Iowa daily newspapers, weekly newspapers and magazines is in excess of 5,700,000.

Iowa has a total of 690 publications listed in the American Newspaper Annual and Directory for 1930. These publications may be classified as follows: 514 weekly newspapers, 44 daily newspapers, 19 college newspapers, 14 foreign language newspapers, 12 college magazines, 12 twice-a-week newspapers, 10 farm magazines, 7 religious magazines, 6 miscellaneous magazines, 6 labor weeklies, 6 animal breed papers, 4 fraternal magazines, 4 poultry magazines, 3 merchandising magazines, 3 military magazines, 3 foreign language magazines, 2 journalism magazines, and one each of a negro magazine, philanthropic magazine, medical magazine, garden magazine, banking magazine, general magazine, insurance magazine, and creamery magazine.

Iowa ranks ninth among all the states in the number of publications issued. It is fourth in the number of weekly newspapers; fourteenth in the number of daily newspapers; and sixteenth in the number of monthly publications.

Iowa has a large number of very fine weekly newspapers. Their standing in comparison with the weekly papers of other parts of the country is shown by the many awards Iowa papers have received in newspaper competitions, such as that to determine the "best" newspaper in the country conducted annually by the National Editorial Association.

Des Moines is an important center of magazine publishing. It has two magazines with circulations over a million. It is the home of several outstanding farm publications.

*[The foregoing briefs are from information furnished the Iowa Industrial Survey by the following: W. L. Harter, Assoc. Prof. Sociology, I. S. C.; Charles D. Reed, Senior Meteorologist, U. S. Weather Bureau, Des Moines; H. H. McCarty, College of Commerce, S. U. I.; M. G. Thornburg, Secretary of Agriculture; James H. Lees, Iowa Geological Survey; C. H. Hart, Assoc. Prof. Sociology, S. U. I.; G. R. Davies, Prof. Statistics, S. U. I., and Prof. Blair Converse, Head, Department of Journalism, I. S. C.]*

## INDEX

	Page
Academy of science -----	171
Accountancy, board of -----	168
Accounting, municipal, department of -----	120
Adair county—	
Census returns -----	500
County officers -----	185
General election returns -----	407
Primary election returns -----	318
Adams county—	
Census returns -----	500
County officers -----	185
General election returns -----	400
Primary election returns -----	311
Adjutant General, duties and office force -----	138
Adjutant Generals, roster of, since creation of office -----	95
Agricultural College, president, deans, officers -----	177
Agricultural department—	
Secretary, office force, duties, affiliated societies -----	124, 126
Secretaries, deputies, list of -----	100
List of officials (under old law) -----	103
United States, list of officers -----	472
Alabama—	
Congressmen -----	475
Electoral vote on president, 1905-1929 -----	469
Popular vote on president, 1924-1928 -----	465, 467
Population at each national census -----	514
State officers -----	487
United States senators -----	474
Alaska, delegate in congress -----	480
Allamakee county—	
Census returns -----	500
County officers -----	185
General election returns -----	375
Primary election returns -----	287
Amendments—	
To constitution of the United States -----	13-16
To constitution of Iowa -----	36-39
Anamosa reformatory, officers, etc. -----	175
Animal husbandry, division of -----	125
Annals of Iowa -----	165
Annual fee to be paid by corporations -----	119
Appanoose county—	
Census returns -----	500
County officers -----	185
General election returns -----	400-401
Primary election returns -----	312
Appeal, board of -----	143
Archives, hall of public -----	164, 165
Architectural examiners, board of -----	172
Area of Iowa Counties -----	433
Arizona—	
Congressmen -----	475
Electoral vote on president, 1905-1929 -----	469
Popular vote on president, 1920-1928 -----	465-467
Population at each national census -----	514-515
State officers -----	487
United States senators -----	474
Arkansas—	
Electoral vote on president, 1905-1929 -----	469
Popular vote on president, 1920-1928 -----	465-467
Population at each national census -----	514-515
State officers -----	487
United States senators -----	474
Articles of incorporation, filed with whom -----	119
Assemblies—	
Territorial members of -----	43-44
Dates of sessions, speakers of house, other officers -----	44-45
Assessment and Review, Board of -----	130
Assessments by executive council -----	540-555
Electric transmission lines -----	550-551
Equipment cars -----	551-555
Express companies -----	550

	Page
Assessments by executive council— <i>Continued</i>	
Railway .....	549
Interurbans .....	549
Sleeping car .....	550
Telegraph and telephone .....	555
Assistant adjutant general .....	133
Assistant attorneys general .....	123
Assistant curators, historical department .....	164
Assistant secretary of agriculture .....	124
Assistant secretary of executive council .....	128
Assistant state geologist .....	170
Associate justices—	
Of Iowa, list of .....	179
Of Iowa, since organization of state .....	106-107
Of the United States supreme court .....	470
Association and subscription libraries, statistics of .....	568-570
Attorney General—	
Duties and office force .....	123
List of incumbents since organization of state .....	105
United States .....	470
Vote on by counties, general election .....	440-441
Vote on by precincts, general election .....	358-433
Attorneys, list of territorial .....	42
Attorneys, United States for Iowa .....	483
Audit, board of .....	120
Auditor of state—	
Office force and duties .....	120
Vote on by counties, primary election .....	348-349
Vote on by counties, general election .....	440-441
Vote on by precincts, general election .....	358-433
Vote on by precincts, primary election .....	270-343
List of territorial auditors .....	41
List of auditors of state since organization of state .....	93
Deputies, list of .....	102
Audubon county—	
Census returns .....	500
County officers .....	185
General election returns .....	408
Primary election returns .....	319
Automobile division, secretary of state's office .....	113
Automobile, driver's license required .....	119
Banking department .....	135
Barber examining board .....	142
Beef producers association .....	126
Benton county—	
Census returns .....	500
County officers .....	186
General election returns .....	382
Primary election returns .....	294
Binders, state, list of .....	96
Biographies—	
Of state officers .....	211
Of state senators .....	227
Of state representatives .....	238
Of United States senators .....	224
Of congressmen .....	225
Black Hawk county—	
Census returns .....	500
County officers .....	186
General election returns .....	368-369
Primary election returns .....	280
Blind, school for, officers, etc. ....	178
Blind, commission, for .....	171
Board of—	
Accountancy .....	168
Appeal .....	143
Architectural examiners .....	172
Assessment and Review .....	130
Audit .....	120
Barber examiners .....	142
Chiropractic examiners .....	142
Conservation .....	166
Control .....	173
Cosmetology .....	142
Curators of state historical society .....	164
Dental examiners .....	142
Education, list of officers and members .....	176
Educational examiners .....	128

	Page
<b>Board of—Continued</b>	
Embalmers examiners .....	142
Engineer examiners .....	166
Health, duties, etc. ....	141
Law examiners .....	123
Medical examiners .....	142
Mine examiners .....	168
Nurse examiners .....	142
Optometry examiners .....	142
Osteopathic examiners .....	142
Parole .....	143
Pharmacy examiners .....	167
Podiatry examiners .....	142
Railroad commissioners .....	131
Shorthand reporter examiners .....	172
Trustees, historical department .....	164
Vocational education .....	167
Boards of examiners under department of health .....	142
Boat inspectors .....	169
Bond and investment division .....	118-119
Bonus board, soldiers .....	139
<b>Boone county—</b>	
Census returns .....	500
County officers .....	186
General election returns .....	414
Primary election returns .....	325
<b>Bremer county—</b>	
Census returns .....	500
County officers .....	186
General election returns .....	369-370
Primary election returns .....	281
<b>Buchanan county—</b>	
Census returns .....	500
County officers .....	186
General election returns .....	370-371
Primary election returns .....	282
Budget director, office force, duties .....	143
Buena Vista college, president, professors, etc. ....	556
<b>Buena Vista county—</b>	
Census returns .....	500
County officers .....	187
General election returns .....	424
Primary election returns .....	335
Building and loan companies, supervision of .....	120
Bureau of child welfare .....	173
Bureau of labor statistics, commissioners, deputies, duties .....	161
<b>Butler county—</b>	
Census returns .....	500
County officers .....	187
General election returns .....	371
Primary election returns .....	282-283
<b>Cabinet—</b>	
List of Iowa men who have held positions in president's .....	108
Members of president's .....	470
<b>Calhoun county—</b>	
Census returns .....	500
County officers .....	187
General election returns .....	416
Primary election returns .....	326
<b>California—</b>	
Congressmen .....	475
Electoral vote on president, 1905-1929 .....	469
Popular vote on president, 1920-1928 .....	465-467
Population at each national census .....	514
State officers .....	487
United States senators .....	474
Candidates nominated for principal offices .....	367
Capitol, description of .....	91
<b>Carroll county—</b>	
Census returns .....	500
County officers .....	187
General election returns .....	415-416
Primary election returns .....	327
<b>Cass county—</b>	
Census returns .....	500
County officers .....	187
General election returns .....	408-409
Primary election returns .....	319-320



	Page
Cedar county—	
Census returns .....	500
County officers .....	188
General election returns .....	383
Primary election returns .....	295
Census statistics—	
Iowa population by counties, 1920-1930 .....	500-501
Population of Iowa cities and incorporated towns .....	501-513
Population of states and territories from 1800-1930 .....	514-515
Central college, president, faculty, etc. ....	556
Cerro Gordo county—	
Census returns .....	500
County officers .....	188
General election returns .....	376
Primary election returns .....	288
Charitable, organization soliciting funds .....	119
Charitable, penal and correctional institutions .....	174-175
Cherokee county—	
Census returns .....	500
County officers .....	188
General election returns .....	424-425
Primary election returns .....	335-336
Cherokee state hospital, officers .....	175
Chickasaw county—	
Census returns .....	500
County officers .....	188
General election returns .....	377
Primary election returns .....	289
Chief clerk Iowa house of representatives .....	45, 206
Chief justices of supreme court .....	106, 107, 179
Child welfare, bureau of .....	173
Chiropractic examiners .....	142
Cigarette tax department .....	121
Cities and towns—	
Population .....	501-513
Classification of .....	499
Incorporation papers of, where filed .....	118-119
Cities under city manager plan .....	499
Civil service commission, United States .....	473
Clarinda state hospital, officers .....	174
Clarke college .....	556-557
Clarke county—	
Census returns .....	500
County officers .....	188
General election returns .....	401
Primary election returns .....	313
Clay county—	
Census returns .....	500
County officers .....	189
General election returns .....	425
Primary election returns .....	336
Clayton county—	
Census returns .....	500
County officers .....	189
General election returns .....	377-378
Primary election returns .....	289
Clerk of supreme court .....	137
Clerks of municipal courts .....	183
Clerks of superior courts .....	184
Clinton county—	
Census returns .....	500
County officers .....	189
General election returns .....	363-364
Primary election returns .....	275
Code editor, office force, duties .....	136
Coe college, president, professors, etc. ....	557
College and academy libraries .....	571
Colleges of Iowa .....	556-562
Colleges, junior .....	562
Colleges, state, under board of education .....	176
Colorado—	
Congressmen .....	475
Electoral vote on president, 1905-1929 .....	469
Popular vote on president, 1924-1928 .....	465-467
Population at each national census .....	514
State officers .....	488
United States senators .....	474
Columbia college, president, faculty, etc. ....	557

	Page
Commerce, department of .....	472-473
Commerce counsel .....	132
Commission for blind .....	171
Commission, civil service, United States .....	473
Commission, highway .....	144
Commission, interstate commerce .....	473
Commission, Iowa library, members, duties, office force .....	163
Commission plan of city government, list of cities under .....	499
Commission on uniform state laws .....	171
Commission, war roster .....	139
Commissioners—	
Bureau of labor .....	161
Industrial .....	137
Insurance .....	134
Dairy, list of, since creation of office .....	97
Fish, list of, since creation of office .....	98
Health, list of, since creation of office .....	100
Pharmacy, list of, since creation of office .....	97
Railroad .....	95, 131
United States, Iowa .....	484
Committee, state, of political parties, 1930 .....	260, 263
Congress—	
Iowa members, biographies .....	224, 225
Iowa members of seventy-second .....	116
Iowa members of since organization of state .....	108-116
Members of seventy-second .....	474-480
Territorial members from Iowa .....	42
Vote on Iowa members of in 1930 general election .....	358-433
Vote on Iowa members of in 1930 primary election .....	352-353
Congressional districts of Iowa, counties, congressmen .....	481-482
Congressmen—	
Vote on in Iowa, 1928-1930 .....	444-447
Vote on at general election by counties .....	444-447
Vote on at general election by precincts .....	358-433
Vote on at primary election by counties .....	352-353
Connecticut—	
Congressmen .....	475
Electoral vote on president, 1905-1929 .....	469
Popular vote on president, 1924-1928 .....	465-467
Population at each national census .....	514
State officers .....	488
United States senators .....	474
Conservation, state board of .....	166
Constitution—	
Of Iowa—historical review .....	17
Of Iowa, text of .....	18-36
Amendments to Iowa constitution .....	36-39
Of the United States, text of .....	4-16
Amendments to U. S. constitution .....	13-16
Constitutional conventions of Iowa .....	40-41
Control, state board of .....	173
Conventions—	
Democratic judicial .....	263, 269
Democratic state .....	263
Republican judicial .....	260, 269
Republican state .....	260
Corn and small grain growers association of Iowa .....	126
Cornell college, president, faculty, etc. .....	568
Corporations, articles filed with whom .....	119
Correctional, charitable and penal institutions .....	174-175
Cosmetology, board of .....	142
Council, executive .....	128
Councils, legislative, territorial, members of .....	43-44
County officers of Iowa .....	185-204
County seats .....	185-204
Counsel, commerce .....	132
Crawford county—	
Census returns .....	500
County officers .....	189
General election returns .....	416-417
Primary election returns .....	327-328
Criminal statistics, population of Iowa prisons .....	175
Curator of state historical department .....	164
Curators of state historical society .....	165
Custodian, assistants .....	129
Custodians, list of .....	94
Dairy commissioners, list of .....	97-98
Dairy and food, division of .....	124

	Page
Dallas county—	
Census returns .....	500
County officers .....	189
General election returns .....	393-394
Primary election returns .....	305
Dates of convening legislature .....	44-45
Davis county—	
Census returns .....	500
County officers .....	190
General election returns .....	388
Primary election returns .....	300
Deaf, Iowa School for .....	178
Decatur county—	
Census returns .....	500
County officers .....	190
General election returns .....	402
Primary election returns .....	313
Declaration of Independence .....	1-3
Delaware county—	
Census returns .....	500
County officers .....	190
General election returns .....	371-372
Primary election returns .....	283
Delaware—	
Congressmen .....	475
Electoral vote on president, 1905-1929 .....	469
Popular vote on president, 1924-1928 .....	465-467
Population at each national census .....	514
State officers .....	488
United States senators .....	474
Delegates in congress from Iowa territory .....	42
Delegates, territorial .....	480
Democracy rests on virtue .....	3
Democratic party, 1928, committees, conventions, platform .....	263, 269
Dental examiners .....	142
Department of agriculture—	
Organization and personnel .....	124
Affiliated agricultural societies .....	126
Animal husbandry division .....	125
Dairy and food division .....	124
Entomologist .....	126
Inspectors .....	124-125
Tuberculosis eradication, inspectors .....	125
Weather and crop service division .....	125
Department of banking—	
Office force, duties .....	135
List of superintendents .....	95
Department of health .....	141
Department of state, United States .....	470
Departments of the United States government, list of officers .....	470
Deputy auditor of state .....	119
Deputy clerk of supreme court .....	137
Deputy code editor .....	136
Deputy commissioner of insurance .....	134
Deputy commissioner of labor statistics .....	161
Deputy commissioner of workmen's compensation .....	137
Deputy reporter of supreme court .....	136
Deputy secretary of agriculture .....	124
Deputy secretary of state .....	118
Deputy superintendent of banking .....	135
Deputy superintendent of public instruction .....	127
Deputy treasurer of state .....	121
Deputy United States marshals .....	483-484
Des Moines county—	
Census returns .....	500
County officers .....	190
General election returns .....	358
Primary election returns .....	270
Dickinson county—	
Census returns .....	500
County officers .....	190
General election returns .....	426
Primary election returns .....	337
Director of the budget, office force, duties .....	143
Director of weather and crop service .....	125
District attorneys, for territory of Iowa, list of .....	42
District court of Iowa—	
Jurisdiction, judges, court reporters .....	181

	Page
District court of Iowa— <i>Continued</i>	
List of judges .....	181-182
District of Columbia, population .....	514
Drake University, presidents, faculty, etc. ....	558
Drivers License, Automobile .....	119
Dubuque county—	
Census returns .....	500
County officers .....	191
General election returns .....	372-373
Primary election returns .....	284-285
Editor, code .....	136
Education, board of—	
Institutions under .....	176
Officers and members since creation of board .....	176-178
Educational examiners, board of .....	128
Eldora training school, officers .....	174
Election statistics, general, 1930 .....	358
Election statistics, primary, 1930 .....	270-357
Electoral vote on president, by states, 1905-1929 .....	469
Electoral and popular vote on president and vice president, 1789-1929 ..	459-464
Emmet county—	
Census returns .....	500
County officers .....	191
General election returns .....	417
Primary election returns .....	328
Embalmers examiners .....	142
Employer's liability, commissioner .....	137
Employees of state departments, compensations, etc. ....	117-178
Employees of house and senate of forty-fourth general assembly .....	205-206
Employment agencies, commission to license .....	118
Employment bureaus .....	161
Engineer examiners .....	166
Engineer, sanitary .....	141
Entomologist, state .....	126
Epileptics, hospital for and school for feeble-minded .....	175
Examiners—	
Architectural, board of .....	172
Barbers, board of .....	142
Chiropractic, board of .....	142
Cosmeticians, board of .....	142
Dental, board of .....	142
Educational, board of .....	128
Embalmers, board of .....	142
Engineer, board of .....	166
Law, board of .....	123
Medical, board of .....	142
Mine, board of .....	169
Nurse, board of .....	142
Optometry, board of .....	142
Osteopathic, board of .....	142
Pharmacy, board of .....	167
Podiatry, board of .....	142
Shorthand reporters, board of .....	172
Executive council—	
Members, office force, duties .....	128
List of secretaries .....	100
Transactions, 1929-1930 .....	540-555
Express companies, assessment .....	550
Fair, state .....	159
Fayette county—	
Census returns .....	500
County officers .....	191
General election returns .....	378-379
Primary election returns .....	290
Fees, corporations .....	119
Feeble-minded, institution for, officers .....	174
Finance committee, board of education .....	176
Fire marshal, duties, etc. ....	161
First class cities .....	499
Fish and game commission .....	168
Florida—	
Congressmen .....	475
Electoral vote on president, 1905-1929 .....	469
Popular vote on president, 1924-1928 .....	465-467
Population at each national census .....	514
State officers .....	488
United States senators .....	474

	Page
Floyd county—	
Census returns .....	500
County officers .....	191
General election returns .....	379
Primary election returns .....	379
Forty-fourth general assembly—	
Members and personal information .....	207-210
Officers of house .....	206
Officers of senate .....	205
Biographies of senators, representatives .....	227-259
Vote on members by counties, general election .....	448
Vote on members by counties, primary election .....	354-357
Fort Madison penitentiary, officers .....	175
Franklin county—	
Census returns .....	500
County officers .....	191
General election returns .....	373
Primary election returns .....	285
Free public libraries .....	563
Fremont county—	
Census returns .....	500
County officers .....	192
General election returns .....	402-403
Primary election returns .....	314
Game warden .....	168
Gasoline license fee .....	122
General assembly—	
Members of forty-fourth, personal information, biographies .....	207-210
Dates of convening and adjourning .....	44-45
Dates of sessions and speakers .....	44-45
Members of, 1846-1932 .....	46-91
Pay to members, etc. ....	205
Secretaries and chief clerks, list of .....	45
Speakers of house and presidents of senate .....	44-45
Geological survey .....	170
Georgia—	
Congressmen .....	475
Electoral vote on president, 1905-1929 .....	469
Popular vote on president, 1924-1928 .....	465-467
Population at each national census .....	514
State officers .....	489
United States senators .....	474
Government printing office .....	473
Governments of states .....	487-498
Government of United States .....	470
Governor—	
Duties, office force .....	117
Military staff .....	140
Vote by counties, general election, 1928-1930 .....	436-437
Vote by precincts, general election .....	358-433
Vote by precincts, primary election .....	270-343
Governors, territorial, state, secretaries to .....	101
Graceland college, president, faculty, etc. ....	558
Greene county—	
Census returns .....	500
County officers .....	192
General election returns .....	417-418
Primary election returns .....	329
Grinnell college, president, faculty, etc. ....	558-559
Grundy county—	
Census returns .....	500
County officers .....	192
General election returns .....	383
Primary election returns .....	295
Guthrie county—	
Census returns .....	500
County officers .....	192
General election returns .....	409
Primary election returns .....	320
Hall of public archives .....	164
Hamilton county—	
Census returns .....	500
County officers .....	192
General election returns .....	418-419
Primary election returns .....	329
Hancock county—	
Census returns .....	500
County officers .....	193

	Page
<b>Hancock county—Continued</b>	
General election returns -----	419
Primary election returns -----	330
<b>Hardin county—</b>	
Census returns -----	500
County officers -----	193
General election returns -----	374
Primary election returns -----	286
<b>Harrison county—</b>	
Census returns -----	500
County officers -----	193
General election returns -----	410
Primary election returns -----	321
Hawaii, delegate in congress -----	480
Health, board of -----	141
<b>Henry county—</b>	
Census returns -----	500
County officers -----	193
General election returns -----	359
Primary election returns -----	271
Highway Commission -----	144
Highway, 1930, improvements -----	172
Historical department, board, office force, etc. -----	164
Historical review, adoption of Iowa's constitution -----	17
Historical society, officers, curators -----	165
Holting engineers, board for examination of -----	169
Holidays, legal -----	42
Horticultural society -----	126
Hospital for epileptics and school for feeble-minded -----	175
Hospitals for insane -----	174-175
Housing division of board of health -----	141
<b>Howard county—</b>	
Census returns -----	500
County officers -----	193
General election returns -----	379-380
Primary election returns -----	291
<b>Humboldt county—</b>	
Census returns -----	500
County officers -----	194
General election returns -----	419-420
Primary election returns -----	331
<b>Ida county—</b>	
Census returns -----	500
County officers -----	194
General election returns -----	426
Primary election returns -----	337
<b>Idaho—</b>	
Congressmen -----	476
Electoral vote on president, 1906-1929 -----	469
Popular vote on president, 1924-1928 -----	465-467
Population at each national census -----	514
State officers -----	489
United States senators -----	474
<b>Illinois—</b>	
Congressmen -----	475-476
Electoral vote on president, 1905-1929 -----	469
Popular vote on president, 1924-1928 -----	465-467
Population at each national census -----	514
State officers -----	489
United States senators -----	474
Incorporation, articles of, where filed -----	119
Independence, declaration of -----	1-3
Independent commissions and officers, United States -----	473
Indian territory, population of -----	514
<b>Indiana—</b>	
Congressmen -----	476
Electoral vote on president, 1906-1929 -----	489
Popular vote on president, 1924-1928 -----	465-467
Population at each national census -----	514
State officers -----	489
United States senators -----	474
Industrial commissioner -----	137
Industrial schools, Eldora and Mitchellville -----	174
Industrial survey -----	576
Inmates of state institutions, statistics -----	175
<b>Inspectors—</b>	
Agricultural department -----	124-125
Boats -----	169

	Page
Inspectors— <i>Continued</i>	
Mines	168
Tuberculosis eradication	125
Institutions, state	174-175
Insurance, commissioner	134
Interior, department of, officers	472
Internal revenue collectors for Iowa	485
Interstate commerce commission, United States	473
Iowa Beef Cattle Producers association	126
Iowa Capitol and Park	91
Iowa Corn and Small Grain Growers association	126
Iowa county—	
Census returns	500
County officers	194
General election returns	364
Primary election returns	276
Iowa's growth	269
Iowa orphans home, officers, etc.	174
Iowa soldiers home, officers, etc.	174
Iowa state college, officers, faculty, etc.	177
Iowa school for the blind	178
Iowa school for the deaf	178
Iowa state dairy association	126
Iowa state parks	184
Iowa state poultry association	126
Iowa State Teachers College	177-178
Iowa Wesleyan college	559
Jackson county—	
Census returns	500
County officers	194
General election returns	365
Primary election returns	276-277
Jasper county—	
Census returns	500
County officers	194
General election returns	388-389
Primary election returns	300-301
Jefferson county—	
Census returns	500
County officers	195
General election returns	359
Primary election returns	271
John Fletcher college	559
Johnson county—	
Census returns	500
County officers	195
General election returns	365-366
Primary election returns	277-278
Jones county—	
Census returns	500
County officers	195
General election returns	384
Primary election returns	296
Judicial conventions	269
Judiciary of Iowa, register of	179-184
Junior colleges	562
Justice, Iowa department of	123
Justices of Iowa, supreme court, list of	108-107
Juvenile Home, Toledo	175
Kansas—	
Congressmen	476
Electoral vote on president, 1905-1929	469
Popular vote on president, 1924-1928	465-467
Population at each national census	514
State officers	490
United States senators	474
Kentucky—	
Congressmen	476
Electoral vote on president, 1905-1929	465
Popular vote on president, 1924-1928	465-467
Population at each national census	514
State officers	490
United States senators	474
Keokuk county—	
Census returns	500
County officers	195
General election returns	389-390
Primary election returns	301-302

	Page
<b>Kossuth county—</b>	
Census returns .....	500
County officers .....	195
General election returns .....	420-421
Primary election returns .....	331-332
Labor commissioner .....	161
Labor, U. S. department of .....	473
Law examiners, board of .....	123
Laws, commission on uniform state .....	171-172
<b>Lee county—</b>	
Census returns .....	500
County officers .....	196
General election returns .....	360
Primary election returns .....	272
Legal holidays .....	42
Legal weights for Iowa .....	486
Legislature (see General Assembly)	
Librarian of state .....	162
Libraries in Iowa, statistics of .....	563-575
Library buildings in Iowa .....	563-567
Library commission, state .....	163
Library of congress .....	473
Library, territorial, original U. S. appropriation .....	102
Lieutenant governor .....	118
<b>Linn county—</b>	
Census returns .....	500
County officers .....	196
General election returns .....	384-385
Primary election returns .....	296-297
<b>Louisa county—</b>	
Census returns .....	500
County officers .....	196
General election returns .....	361
Primary election returns .....	273
<b>Louisiana—</b>	
Congressmen .....	476
Electoral vote on president, 1905-1929 .....	469
Popular vote on president, 1924-1928 .....	465-467
Population at each national census .....	514
State officers .....	490
United States senators .....	474
<b>Lucas county—</b>	
Census returns .....	500
County officers .....	196
General election returns .....	403
Primary election returns .....	314-315
Luther college, president, faculty, etc. ....	559-560
<b>Lyon county—</b>	
Census returns .....	500
County officers .....	196
General election returns .....	427
Primary election returns .....	337-338
<b>Madison county—</b>	
Census returns .....	500
County officers .....	197
General election returns .....	394
Primary election returns .....	306
<b>Mahaaska county—</b>	
Census returns .....	500
County officers .....	197
General election returns .....	390-391
Primary election returns .....	302-303
<b>Maine—</b>	
Congressmen .....	478
Electoral vote on president, 1905-1929 .....	469
Popular vote on president, 1924-1928 .....	465-467
Population at each national census .....	514
State officers .....	491
United States senators .....	474
<b>Marion county—</b>	
Census returns .....	500
County officers .....	197
General election returns .....	395
Primary election returns .....	306-307
Marshal, fire .....	161
<b>Marshall county—</b>	
Census returns .....	500
County officers .....	197



	Page
<b>Marshall county—Continued</b>	
General election returns -----	386
Primary election returns -----	298
Marshals, list of territorial -----	42
Marshals, United States for Iowa -----	483-484
<b>Maryland—</b>	
Congressmen -----	477
Electoral vote on president, 1905-1929 -----	469
Popular vote on president, 1924-1928 -----	465-467
Population at each national census -----	514
State officers -----	491
United States senators -----	474
<b>Massachusetts—</b>	
Congressmen -----	477
Electoral vote on president, 1905-1929 -----	469
Popular vote on president, 1924-1928 -----	465-467
Population at each national census -----	514
State officers -----	491
United States senators -----	474
Medical examiners, board of -----	142
<b>Michigan—</b>	
Congressmen -----	477
Electoral vote on president, 1905-1929 -----	469
Popular vote on president, 1924-1928 -----	465-467
Population at each national census -----	514
State officers -----	491
United States senators -----	474
<b>Mills county—</b>	
Census returns -----	500
County officers -----	197
General election returns -----	410-411
Primary election returns -----	321-322
Mine inspectors -----	168
<b>Minnesota—</b>	
Congressmen -----	477
Electoral vote on president, 1905-1929 -----	469
Popular vote on president, 1924-1928 -----	465-467
Population at each national census -----	514
State officers -----	492
United States senators -----	474
<b>Mississippi—</b>	
Congressmen -----	477
Electoral vote on president, 1905-1929 -----	469
Popular vote on president, 1924-1928 -----	465-467
Population at each national census -----	514
State officers -----	492
United States senators -----	474
<b>Missouri—</b>	
Congressmen -----	477
Electoral vote on president, 1905-1929 -----	469
Popular vote on president, 1924-1928 -----	465-467
Population at each national census -----	514
State officers -----	492
United States senators -----	474
<b>Michell county—</b>	
Census returns -----	500
County officers -----	198
General election returns -----	380
Primary election returns -----	292
Mitchellville training school -----	174
<b>Monona county—</b>	
Census returns -----	500
County officers -----	198
General election returns -----	427-428
Primary election returns -----	338-339
<b>Monroe county—</b>	
Census returns -----	500
County officers -----	198
General election returns -----	391
Primary election returns -----	303
<b>Montana—</b>	
Congressmen -----	500
Electoral vote on president, 1905-1929 -----	469
Popular vote on president, 1924-1928 -----	465-467
Population at each national census -----	514
State officers -----	492
United States senators -----	474

	Page
Montgomery county—	
Census returns .....	500
County officers .....	198
General election returns .....	411
Primary election returns .....	322
Morningside college, president, faculty, etc. ....	560
Motor carrier department .....	132
Motor vehicle department .....	118
Mount Pleasant state hospital .....	174
Municipal accounting, department of .....	120
Municipal courts .....	183
Muscatine county—	
Census returns .....	500
County officers .....	198
General election returns .....	366-367
Primary election returns .....	278
National guard, adjutant general .....	138-139
Navy department of the United States .....	471
Nebraska—	
Congressmen .....	477
Electoral vote on president, 1905-1929 .....	469
Popular vote on president, 1924-1928 .....	466-467
Population at each national census .....	514
State officers .....	493
United States senators .....	474
Nevada—	
Congressmen .....	477
Electoral vote on president, 1905-1929 .....	469
Popular vote on president, 1924-1928 .....	466-467
Population at each national census .....	514
State officers .....	493
United States senators .....	474
New Hampshire—	
Congressmen .....	478
Electoral vote on president, 1905-1929 .....	469
Popular vote on president, 1924-1928 .....	466-467
Population at each national census .....	514
State officers .....	493
United States senators .....	474
New Jersey—	
Congressmen .....	478
Electoral vote on president, 1905-1929 .....	469
Popular vote on president, 1924-1928 .....	466-467
Population at each national census .....	514
State officers .....	493
United States senators .....	474
New Mexico—	
Congressmen .....	478
Electoral vote on president, 1905-1929 .....	469
Popular vote on president, 1924-1928 .....	466-467
Population at each national census .....	514
State officers .....	494
United States senators .....	474
Newspapers of Iowa, list of .....	516-530
New York—	
Congressmen .....	494
Electoral vote on president, 1905-1929 .....	469
Popular vote on president, 1924-1928 .....	466-467
Population at each national census .....	514
State officers .....	494
United States senators .....	474
Nomination papers .....	118
North Carolina—	
Congressmen .....	478
Electoral vote on president, 1905-1929 .....	469
Popular vote on president, 1924-1928 .....	466-467
Population at each national census .....	514
State officers .....	494
United States senators .....	474
North Dakota—	
Congressmen .....	478
Electoral vote on president, 1905-1929 .....	469
Popular vote on president, 1924-1928 .....	466-467
Population at each national census .....	514
State officers .....	494
United States senators .....	474
Notaries public .....	117
Nurse examiners .....	142

	Page
O'Brien county—	
Census returns .....	500
County officers .....	199
General election returns .....	428
Primary election returns .....	339
Officers, county, list of .....	185-204
Officers, state .....	117-182
Officers, state, 1846-1932 .....	92-107
Officials of Territory of Iowa .....	41-42
Official Register .....	138
Ohio—	
Congressmen .....	478-479
Electoral vote on president, 1905-1929 .....	469
Popular vote on president, 1924-1928 .....	466-467
Population at each national census .....	514
State officers .....	495
United States senators .....	474
Oil inspectors .....	99
Oil inspection service .....	126
Oklahoma—	
Congressmen .....	479
Electoral vote on president, 1905-1929 .....	469
Popular vote on president, 1924-1928 .....	466-467
Population at each national census .....	514
State officers .....	495
United States senators .....	474
Optometry examiners .....	142
Oregon—	
Congressmen .....	479
Electoral vote on president, 1905-1929 .....	469
Popular vote on president, 1924-1928 .....	466-467
Population at each national census .....	514
State officers .....	495
United States senators .....	474
Orphan's home, soldier's .....	174
Osceola county—	
Census returns .....	500
County officers .....	199
General election returns .....	429
Primary election returns .....	339
Osteopathic examiners .....	142
Page county—	
Census returns .....	501
County officers .....	199
General election returns .....	404
Primary election returns .....	315
Palo Alto county—	
Census returns .....	501
County officers .....	199
General election returns .....	421
Primary election returns .....	332
Pardons, reprieves, commutations .....	117
Parks, state, list of .....	184
Parole board, members, duties .....	143
Parsons college, president, faculty .....	560
Pennsylvania—	
Congressmen .....	479
Electoral vote on president, 1905-1929 .....	469
Popular vote on president, 1924-1928 .....	466-467
Population at each national census .....	514
State officers .....	495
United States senators .....	474
Permit to corporations .....	119
Philippine islands—	
Officials .....	480
Population .....	514
Resident Commissioner .....	480
Population—	
Of cities and towns, Iowa .....	501-513
Of counties, Iowa .....	500-501
Of state institutions .....	175
Of the United States by states and territories .....	514-515
Popular vote on president and vice-president, 1789-1928 .....	459-464
Porto Rico—	
Officials .....	480
Population .....	515
Resident Commissioner .....	480
Postmaster general .....	471

	Page
Post office, U. S. department of .....	471
Post offices in Iowa .....	531-539
Pottawattamie county—	
Census returns .....	501
County officers .....	200
General election returns .....	412-413
Primary election returns .....	323-324
Poultry association, Iowa state .....	126
Poweshiek county—	
Census returns .....	501
County officers .....	200
General election returns .....	392
Primary election returns .....	304
Precincts, counties .....	436-437
Platforms—	
Democratic, state, 1930 .....	263
Republican, state, 1930 .....	260
Plymouth county—	
Census returns .....	501
County officers .....	199
General election returns .....	429-430
Primary election returns .....	340
Pocahontas county—	
Census returns .....	501
County officers .....	200
General election returns .....	421-422
Primary election returns .....	333
Podiatry examiners .....	142
Political parties and platforms .....	260-266
Polk county—	
Census returns .....	501
County officers .....	200
General election returns .....	396-398
Primary election returns .....	307-309
President of the United States—	
Cabinet of, salary .....	470
Electoral vote, 1905-1929 .....	469
Law relative to succession .....	16
Vote on by counties, 1924-1928 .....	434-435
Vote on by states, 1924-1928 .....	465-468
Vote on in Iowa, 1848-1928 .....	455-456
Vote on, 1789 to 1928, summary .....	459-464
Presidential cabinet officers, list of .....	470
Presidential elections .....	459-464
Presidents of senate, list of .....	44
Primary election, 1930 .....	270-357
Printers, state, list of .....	96
Printing board .....	138
Private secretary to the governor .....	117
Proceedings of the executive council .....	540-555
Public archives, hall of .....	164
Public libraries, statistics .....	563
Public instruction, superintendent of .....	127
Railroad assessments .....	549
Railroad commissioners—	
Duties .....	131
List of since organization of state .....	95
Motor carrier division .....	132
Vote on by counties, general election .....	442-443
Vote on by counties, primary election .....	348-349
Vote on by precincts, general election .....	358-433
Vote on by precincts, primary election .....	270-343
Real estate commissioner .....	119
Referee in bankruptcy .....	485
Reformatory—	
Anamosa .....	175
Rockwell City .....	175
Register—	
Of judiciary .....	106, 179-184
Of state of Iowa .....	92-107
Of territory of Iowa .....	41-42
Of United States officials from Iowa .....	108
Registrars of state land office .....	94
Rehabilitation, division of .....	167
Reporter of supreme court .....	136
Reporters of—	
District court .....	181-182
Municipal courts .....	183

	Page
Reporters of— <i>Continued</i>	
Superior courts .....	184
Reprieves, commutations, pardons .....	117
Republican party, 1930—	
Committee members, national, from Iowa .....	260
Committee members, state, from Iowa .....	260
Convention, state .....	260
Platform, state .....	260
Requisitions for fugitives .....	117
Revenue collectors, United States, for Iowa .....	485-486
Rhode Island—	
Congressmen .....	479
Electoral vote on president, 1905-1929 .....	469
Popular vote on president, 1924-1928 .....	466-468
Population at each national census .....	514
State officers .....	496
United States senators .....	474
Ringgold county—	
Census returns .....	501
County officers .....	200
General election returns .....	404-405
Primary election returns .....	316
Sac county—	
Census returns .....	501
County officers .....	201
General election returns .....	430
Primary election returns .....	341
Salaries of cabinet officers .....	470
Salaries of state house employees .....	117-176
Sanatorium for tuberculosis .....	175
Sanitary engineering and housing division .....	141
Scott county—	
Census returns .....	501
County officers .....	201
General election returns .....	367-368
Primary election returns .....	279
Second class cities, list of .....	499
Secretary—	
Of academy of science .....	171
Of agricultural department .....	124-126
Of board of control .....	173
Of board of education .....	176
Of board of parole .....	143
Of board of pharmacy examiners .....	167
Of board of railroad commissioners .....	131
Of executive council .....	128
Of state fair board .....	160
Of geological survey .....	170
Of mine inspectors .....	168
Of library commission .....	163
Of senate .....	205
Of tax board .....	130
To the governor .....	117
Secretary of State—	
Office force and duties .....	118
Deputies, list of .....	101
List of, since organization of state .....	93
List of territorial .....	41
Vote on by counties, general election .....	438-439
Vote on by counties, primary election .....	346-347
Vote on by precincts, general election .....	358-433
Vote on by precincts, primary election .....	270-343
Securities department .....	118
Senate, State—	
Presidents of, territorial .....	44
President of, 44th general assembly .....	205
Biographies, members of .....	227-228
Members of, 1846 to 1932 .....	46-91
Officers of .....	205
Organization of .....	205
Secretaries, list of .....	45
Vote on members, general election .....	448
Vote on members, primary election .....	354-355
Senate, United States—	
Of seventy-second congress .....	474
List of members from Iowa since organization of state .....	108
Shelby county—	
Census returns .....	501

	Page
Shelby county— <i>Continued</i>	
County officers .....	201
General election returns .....	413
Primary election returns .....	324
Shorthand reporter examiners .....	172
Simpson college, president, faculty, etc. ....	560-561
Sioux county—	
Census returns .....	501
County officers .....	201
General election returns .....	431
Primary election returns .....	341-342
Sleeping and equipment car assessments .....	550, 551
Soldiers bonus board .....	139
Soldiers home .....	174
Soldiers orphans home .....	174
South Carolina—	
Congressmen .....	479
Electoral vote on president, 1905-1929 .....	469
Popular vote on president, 1924-1928 .....	466-468
Population at each national census .....	514
State officers .....	496
United States senators .....	474
South Dakota—	
Congressmen .....	479
Electoral vote on president, 1905-1929 .....	469
Popular vote on president, 1924-1928 .....	466-468
Population at each national census .....	514
State officers .....	496
United States senators .....	474
Speaker of the house, 44th G. A. ....	206
Speaker of the house, Iowa, list of .....	44-45
Special charter cities, list of .....	499
St. Ambrose college, president, faculty, etc. ....	561-562
State conventions, political, 1930 .....	260-266
State house, description of, history .....	91
Story county—	
Census returns .....	501
County officers .....	201
General election returns .....	398-399
Primary election returns .....	310
Superintendent of printing, duties, office force .....	138
Superintendent of public instruction, duties, office force .....	127
Superior courts .....	183
Supreme court of Iowa .....	179
Tama county—	
Census returns .....	501
County officers .....	202
General election returns .....	387
Primary election returns .....	299
Tax commission .....	130
Taylor county—	
Census returns .....	501
County officers .....	202
General election returns .....	405
Primary election returns .....	316-317
Teachers association, Iowa state .....	169-170
Teachers college, state .....	177-178
Telegraph and telephone assessments .....	555
Tennessee—	
Congressmen .....	479-480
Electoral vote on president, 1905-1929 .....	469
Popular vote on president, 1924-1928 .....	466-468
Population at each national census .....	514
State officers .....	496
United States senators .....	474
Territorial officers, Iowa .....	41-42
Territories and insular possessions, officers .....	480
Territory of Iowa .....	41-45
Texas—	
Congressmen .....	480
Electoral vote on president, 1905-1929 .....	469
Popular vote on president, 1924-1928 .....	466-468
Population at each national census .....	514
State officers .....	497
United States senators .....	474
Training school for boys, Eldora .....	174
Training school for girls, Mitchellville .....	174
Transactions of executive council, 1929, 1930 .....	540-555

Treasurer of state, office force, duties .....	121-122
Treasurers, list of, territorial .....	42
Treasury department of United States .....	470
Tuberculosis, state sanitorium .....	175
Uniform state laws, commission on .....	171
Union county—	
Census returns .....	501
County officers .....	202
General election returns .....	406
Primary election returns .....	317
United States—	
Attorneys for Iowa .....	483-484
Attorneys general, list of .....	471
Cabinet, members of .....	470-473
Cabinet, Iowa men in .....	108
Census returns .....	514-515
Congressmen from Iowa .....	116, 476
Constitution of .....	4-13
Declaration of Independence .....	1-3
District court of Iowa .....	483-485
House of representatives .....	475-480
Independent commissions and officers .....	473
Internal revenue collectors for Iowa .....	485
Justices of supreme court .....	470
Law as to presidential succession .....	16
Marshals for Iowa .....	483-484
Officials for Iowa .....	483-486
Population by states and territories .....	514-515
Postmasters-general .....	471
President .....	470
Secretary of agriculture .....	472
Secretary of commerce .....	472
Secretary of interior .....	472
Secretary of labor .....	473
Secretary of navy .....	471
Secretary of state .....	470
Secretary of treasury .....	470
Secretary of war .....	471
Senators from Iowa .....	474, 481
Seventy-second congress, members .....	474
Supreme court .....	470
Vice-president .....	470
Weather bureau for Iowa .....	125
University of Dubuque, president, faculty .....	561
University, state, officers, faculty .....	176
Upper Iowa University .....	561
Utah—	
Congressmen .....	480
Electoral vote on president, 1905-1929 .....	469
Popular vote on president, 1924-1928 .....	466-468
Population at each national census .....	514
State officers .....	497
United States senators .....	474
Valuation department, state, railroad .....	132
Van Buren county—	
Census returns .....	501
County officers .....	202
General election returns .....	361
Primary election returns .....	273
Vermont—	
Congressmen .....	480
Electoral vote on president, 1905-1929 .....	469
Popular vote on president, 1924-1928 .....	466-468
Population at each national census .....	514
State officers .....	497
United States senators .....	474
Veterinary surgeons, list of, since creation of office .....	99
Vice-president of the United States .....	470
Virginia—	
Congressmen .....	480
Electoral vote on president, 1905-1929 .....	469
Popular vote on president, 1924-1928 .....	466-468
Population at each national census .....	514
State officers .....	497
United States senators .....	474
Vital statistics, department of health .....	142
Vocational education, board, officers .....	167

	Page
Vote by counties—	
On congressmen .....	444-447
On president, U. S. ....	434-435
On state officers .....	436-437
On state representatives .....	452-454
On state senators .....	448-451
Vote by precincts, general election .....	358-433
Vote by precincts, primary election .....	270-343
Vote on president, United States, 1789-1928 .....	459-464
Vote in primary, by counties .....	344-357
Voting precincts, number of .....	436-437
Wapello county—	
Census returns .....	501
County officers .....	202
General election returns .....	392-393
Primary election returns .....	304-305
War department of United States .....	471
Warren county—	
Census returns .....	501
County officers .....	203
General election returns .....	399
Primary election returns .....	311
War roster commission .....	139
Washington county—	
Census returns .....	501
County officers .....	203
General election returns .....	362
Primary election returns .....	274
Washington—	
Congressmen .....	480
Electoral vote on president, 1905-1929 .....	469
Popular vote on president, 1924-1928 .....	466-468
Population at each national census .....	514
State officers .....	498
United States senators .....	474
Wayne county—	
Census returns .....	501
County officers .....	203
General election returns .....	406-407
Primary election returns .....	318
Weather and crop bureau .....	125
Webster county—	
Census returns .....	501
County officers .....	203
General election returns .....	422-423
Primary election returns .....	333-334
Weights and measures .....	486
Western Union College .....	561
West Virginia—	
Congressmen .....	480
Electoral vote on president, 1905-1929 .....	469
Popular vote on president, 1924-1928 .....	466-468
Population at each national census .....	514
State officers .....	498
United States senators .....	474
Winnebago county—	
Census returns .....	501
County officers .....	203
General election returns .....	423
Primary election returns .....	334
Winneshiek county—	
Census returns .....	501
County officers .....	204
General election returns .....	381
Primary election returns .....	292-293
Wisconsin—	
Congressmen .....	480
Electoral vote on president, 1905-1929 .....	469
Popular vote on president, 1924-1928 .....	466-468
Population at each national census .....	514
State officers .....	498
United States senators .....	474
Woodbury county—	
Census returns .....	501
County officers .....	204
General election returns .....	431-433
Primary election returns .....	342-343
Workmen's Compensation, employer's liability .....	137-138



	Page
Worth county—	
Census returns -----	501
County officers -----	204
General election returns -----	351
Primary election returns -----	293
Wright county—	
Census returns -----	501
County officers -----	204
General election returns -----	374-375
Primary election returns -----	286-287
Wyoming—	
Congressmen -----	480
Electoral vote on president, 1905-1929 -----	469
Popular vote on president, 1924-1928 -----	466-468
Population at each national census -----	514
State officers -----	498









