



CHARLESTON AREA REGIONAL TRANSPORTATION AUTHORITY NORTH CHARLESTON REGIONAL INTERMODAL TRANSPORTATION FACILITY

**Public Information Meeting
June 16, 2014**

**Danny Jones Recreation Complex
6:00 p.m. – 8:00 p.m.**



CARTA North Charleston Regional Intermodal Transportation Facility



AGENDA

- Project Overview
- Gaynor Avenue Amtrak Station
- Proposed Terminal Building
- Conceptual Site Plan
- Project Schedule
- Questions & Answers





PROJECT OVERVIEW – MAJOR MILESTONES

1996: Feasibility Study/Site Selection

1997-2007: Project refinement, NEPA, land acquisition

2008: Phase I Construction of Infrastructure and P&R Lot



2009: Phase II Architectural Design & Engineering for Terminal Building

2010: State of Good Repair Grant Awarded for Phase II

2012: CSX rejects platform permit without sidetrack; site is no longer cost feasible





PROJECT OVERVIEW— SITE SELECTION



DAVIS FLOYD

NORTH CHARLESTON REGIONAL INTERMODAL CENTER
SITE SELECTION & CONTEXT





GAYNOR AVENUE AMTRAK STATION - LOCATION

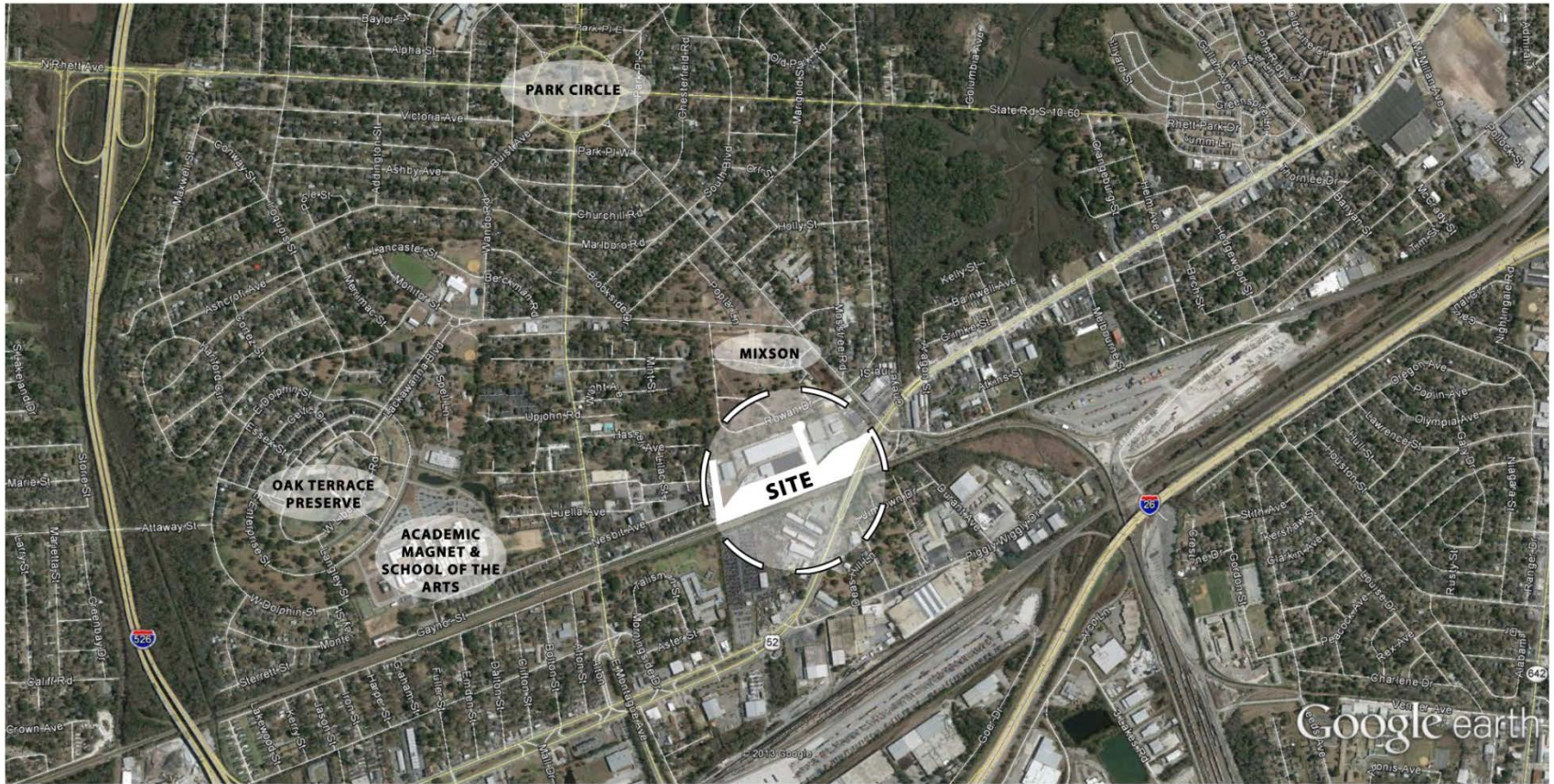

Google earth

miles
km





GAYNOR AVENUE AMTRAK STATION – TERMINAL

- Opened in 1956
- Owned by CSX/located in CSX right of way
- Operated by Amtrak
- Adjacent to warehouses & industrial businesses

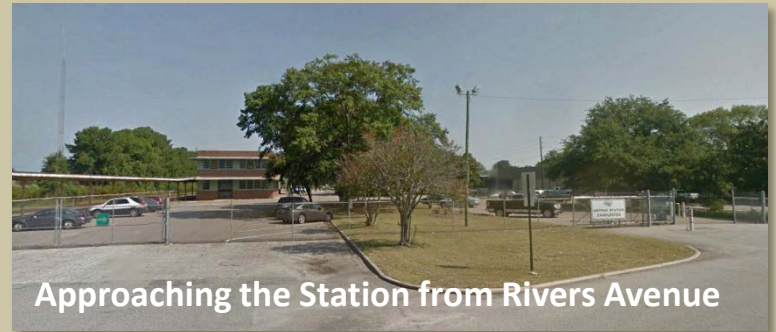



PROPOSED INTERMODAL TERMINAL BUILDING

- Transportation/Transit/Access
 - ✓ Amtrak Station
 - ✓ CARTA Bus Service & Administrative Offices
 - ✓ Southeastern Stages Intercity Bus
- Economic Development
 - ✓ Leasable Office Space
 - ✓ Restaurant/Retail Space
- Cost Effective
 - ✓ \$14.5 M (78% Federal Funds)
- Compatibility
 - ✓ Vibrant public spaces
 - ✓ Community meeting room
 - ✓ Local and public art displays
 - ✓ History of station & community





PROPOSED INTERMODAL TERMINAL BUILDING







CARTA NORTH CHARLESTON REGIONAL INTERMODAL FACILITY



1st Floor

Front Entry

KEY

-  CARTA DISPATCH
150 SF
-  S.E. STAGES
954 SF
-  AMTRAK
1990 SF
-  RESTAURANT/
DINING/FOOD HALL
1875 SF
-  LEASABLE
875 SF



Tracks





1ST FLOOR FRONT ENTRANCE STAIRWAY





1ST FLOOR LOOKING TOWARD FRONT DOOR



2nd Floor

KEY

 CARTA
2695 SF

 MEETING
ROOM
1485 SF

 LEASABLE
2700 SF



Tracks





2ND FLOOR LOOKING TOWARD AMTRAK CONCOURSE





GAYNOR AVENUE AMTRAK STATION - SITE





GAYNOR AVENUE AMTRAK STATION- SITE

- ❑ **1,800** vehicles/day on Gaynor Avenue between Amtrak Station & Montague Avenue
- ❑ **193 (11%)** are vehicles with 6+ tires or 3+ axles



GAYNOR AVENUE AMTRAK STATION SITE

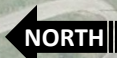

SITE DEVELOPMENT PHASING



NORTH

CARTA

SITE DEVELOPMENT PHASING

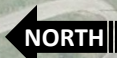

SITE DEVELOPMENT PHASING



NORTH

CARTA

SITE DEVELOPMENT PHASING



NORTH

CARTA

SITE DEVELOPMENT PHASING

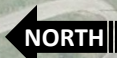

CONCEPTUAL SITE PLAN



NORTH

CARTA

CONCEPTUAL SITE PLAN - ROADWAYS



CONCEPTUAL SITE PLAN – BUS ACCESS

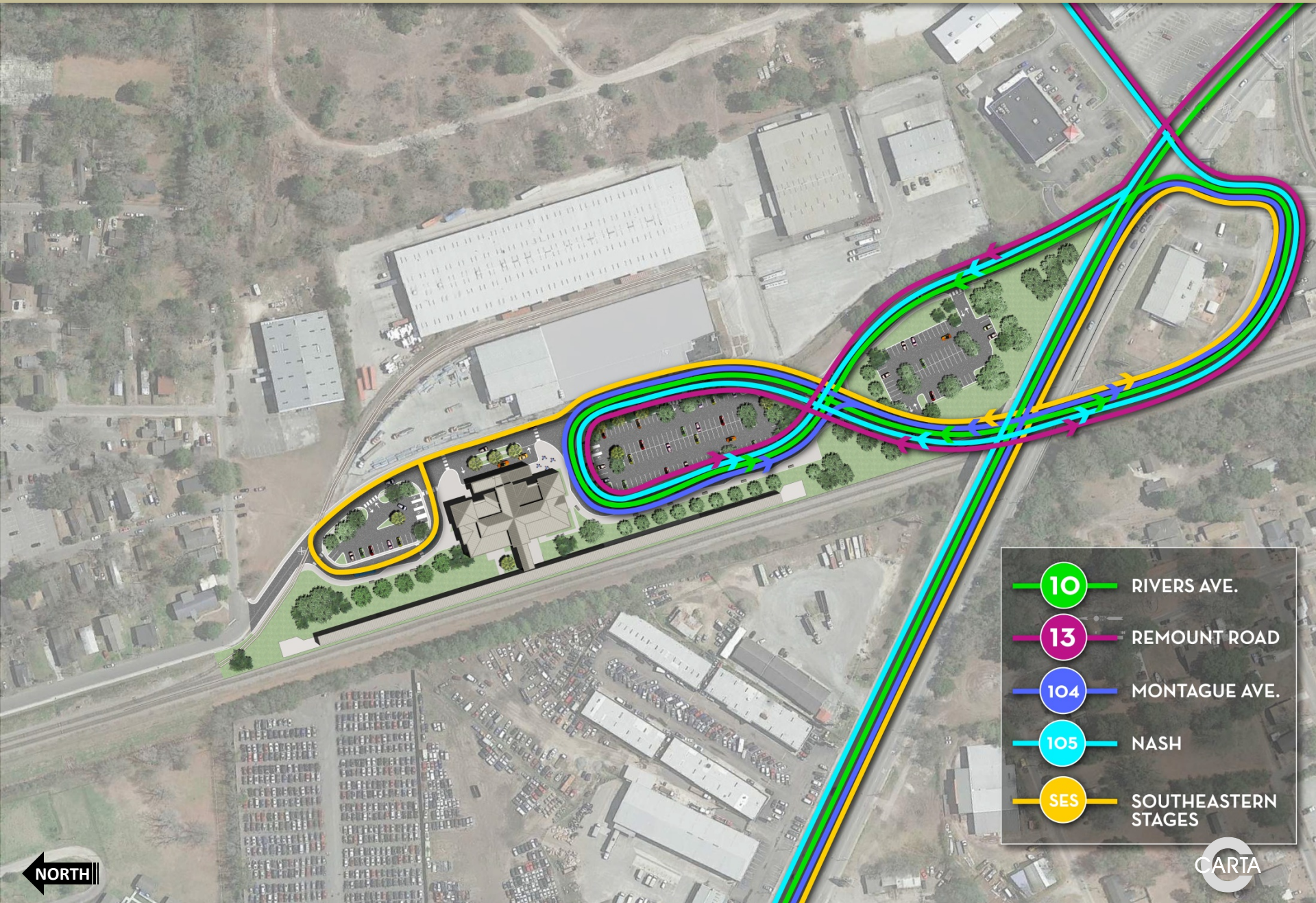

- 10 RIVERS AVE.
- 13 REMOUNT ROAD
- 104 MONTAGUE AVE.
- 105 NASH
- SES SOUTHEASTERN STAGES

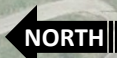

CONCEPTUAL SITE PLAN – VEHICLE ACCESS

TOTAL: 208 SPOTS

LOT 1 = 21
4 ADA
17 regular

passenger
drop-off

LOT 2 = 121
3 ADA
91 regular
27 compact

LOT 3 = 66
54 regular
12 compact



CONCEPTUAL SITE PLAN – PEDESTRIAN & BIKE ACCESS

 **PEDESTRIAN PATH**



CONCEPTUAL SITE PLAN



NORTH





PROJECT SCHEDULE

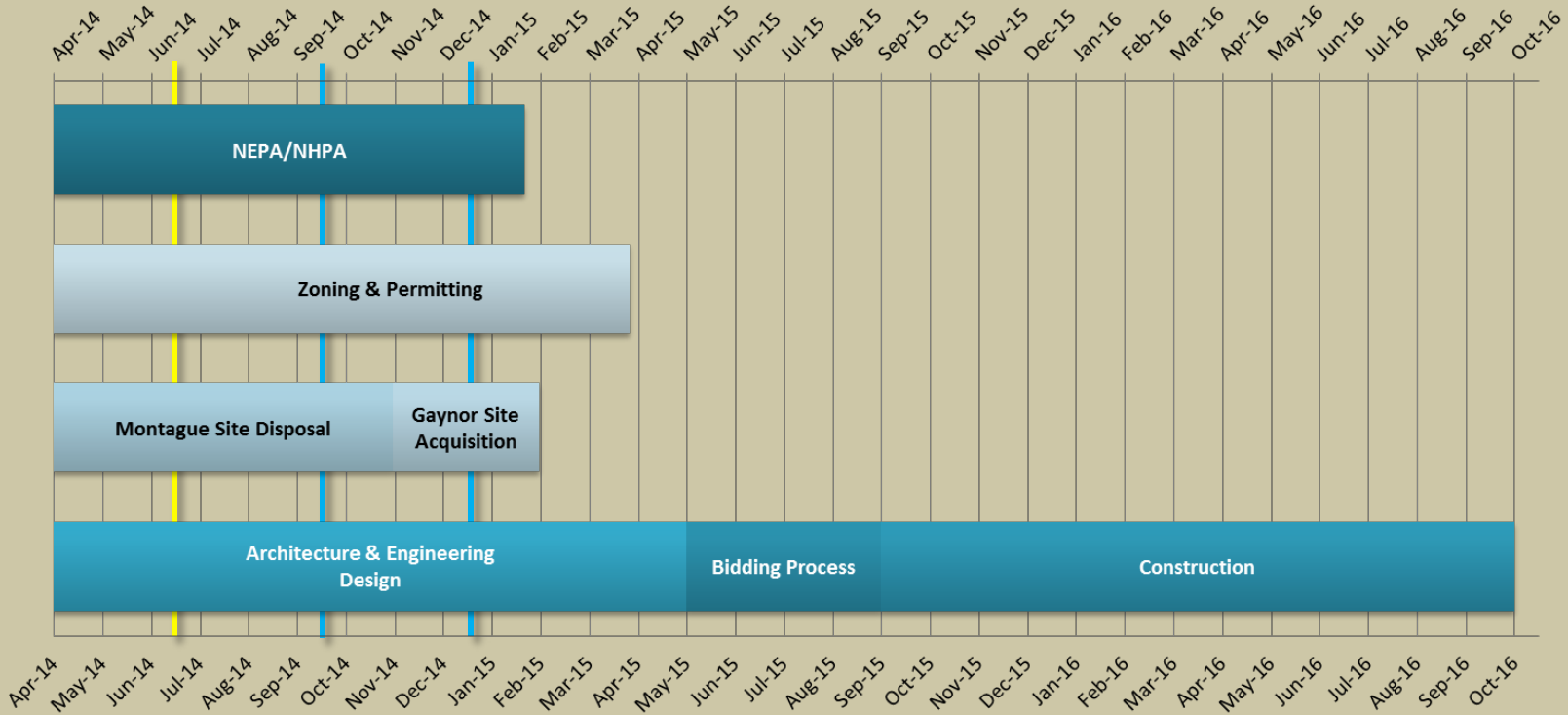

PUBLIC INVOLVEMENT OPPORTUNITIES

Tonight

- **Public Information Meeting**

September 2014

- **Public Hearing**

December 2014

- **Public Information Meeting**





CHARLESTON AREA REGIONAL TRANSPORTATION AUTHORITY NORTH CHARLESTON REGIONAL INTERMODAL TRANSPORTATION FACILITY

Questions & Answers

www.ridecarta.com/intermodal-facility

Email: cruze@ridecarta.com



CARTA North Charleston Regional Intermodal Transportation Facility