

ISIN Code: **TW0001303006**

Plastics

**57.4** ▲ **0.6** High 57.5 | Low 56.8 **【+/-/X represent Up/Down/Not compared】**

## Company Information

Company Name	NAN YA PLASTICS CORPORATION
Spokesman	Wu, Chia Chau
Website	<a href="http://www.npc.com.tw">http://www.npc.com.tw</a>
Capital	NT 79,308,215,890
Main Business	We design and produce a broad range of products in the following principal categories: plastics, polyesters and electronics materials. We also produce plasticizers and specialty chemicals, primarily for internal consumption. We believe that we are the world's largest manufacturer of secondary plastics in terms of production capacity. We are also a leading manufacturer of polyester fiber and copper clad laminates in the world.
Listing Date	1967/11/05
Industry	Plastics

## Price and Trade Information

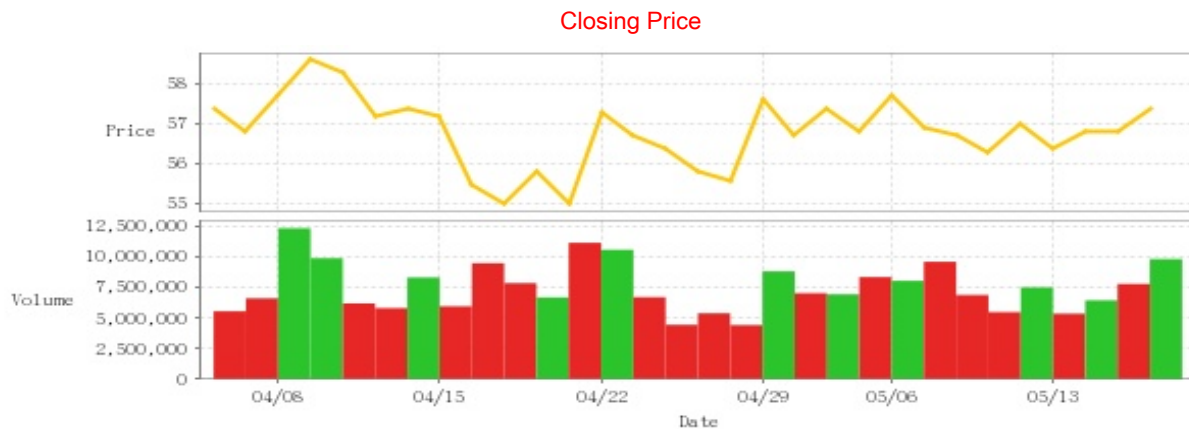

Date	Closing Price	Trade Volume	Date	Closing Price	Trade Volume	Date	Closing Price	Trade Volume
5/16	57.4	9,863,746	5/2	57.4	6,973,122	4/17	55.0	7,889,153
5/15	56.8	7,826,995	4/30	56.7	7,063,242	4/16	55.5	9,522,914
5/14	56.8	6,475,004	4/29	57.6	8,855,643	4/15	57.2	5,993,138
5/13	56.4	5,387,423	4/26	55.6	4,450,430	4/12	57.4	8,351,300
5/10	57.0	7,544,052	4/25	55.8	5,419,377	4/11	57.2	5,843,320
5/9	56.3	5,513,812	4/24	56.4	4,473,942	4/10	58.3	6,227,317
5/8	56.7	6,916,733	4/23	56.7	6,737,216	4/9	58.6	9,930,103
5/7	56.9	9,639,098	4/22	57.3	10,628,295	4/8	57.7	12,386,238
5/6	57.7	8,076,549	4/19	55.0	11,193,068	4/3	56.8	6,643,009
5/3	56.8	8,385,494	4/18	55.8	6,719,067	4/2	57.4	5,582,800

## Historical Trading Information

### Securities Investment Trust Companies



### Foreign Investors



### Dealers



Date	Securities Investment Trust Companies Difference(+)/(-)	Dealers Difference(+)/(-)	Foreign Investors Difference(+)/(-)	Date	Securities Investment Trust Companies Difference(+)/(-)	Dealers Difference(+)/(-)	Foreign Investors Difference(+)/(-)
5/16	+44,000	+223,234	-179,400	4/24	-105,000	+331,667	-969,666
5/15	-16,471	+359,445	-11,996	4/23	+123,702	+285,210	-882,853
5/14	+65,529	+172,746	+1,072,890	4/22	+432,000	+796,712	+5,406,115
5/13	+26,529	-15,482	-2,307,212	4/19	+165,000	+91,625	-2,691,192
5/10	+29,867	+77,502	-128,214	4/18	-53,218	+271,077	+905,513
5/9	+18,777	-77,914	-1,079,342	4/17	-224,767	+388,791	-2,319,240
5/8	+38,000	-11,648	-1,515,329	4/16	-103,330	+522,327	-4,531,732
5/7	+98,628	-13,530	-3,077,701	4/15	-56,791	+277,494	-745,986
5/6	-1,234,587	+198	+3,525,666	4/12	-37,083	-315,079	-76,566
5/3	-942,439	+108,070	+1,072,799	4/11	+9,000	+39,078	-1,595,235
5/2	+785,098	+91,913	-76,210	4/10	-142,298	-48,271	+554,807
4/30	+3,318	-68,000	-538,374	4/9	-53,801	+78,906	+4,256,438
4/29	-40,000	+373,571	+6,079,495	4/8	-16,791	-407,102	+5,169,507
4/26	-53,000	-3,220	-16,633	4/3	-107,726	+55,489	-960,298
4/25	+417,108	-89,704	-2,349,791	4/2	-3,891	+140,146	-1,381,227

### Purchase on Margin



### Short Sale



Date	Purchase on Margin	Short Sale	Date	Purchase on Margin	Short Sale	Date	Purchase on Margin	Short Sale
5/16	-44	+33	5/2	+22	-3	4/17	+20	0
5/15	+47	0	4/30	-33	-3	4/16	+55	0
5/14	+140	+6	4/29	-187	+57	4/15	-40	-2
5/13	+176	-301	4/26	-307	+3	4/12	+21	-52
5/10	+114	-24	4/25	+52	+4	4/11	+84	-47
5/9	-78	+250	4/24	+127	-4	4/10	-51	-23
5/8	-43	-2	4/23	+511	+2	4/9	-136	-35
5/7	+23	+11	4/22	-387	+70	4/8	-20	+38
5/6	+194	+21	4/19	+93	+115	4/3	-48	-2
5/3	+38	-7	4/18	-48	+24	4/2	+48	+3

## Company Financials

### EPS

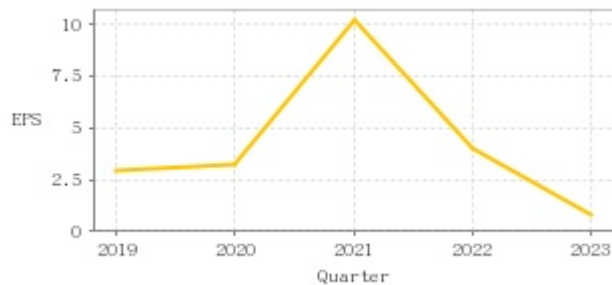

### Income from continuing operations before tax

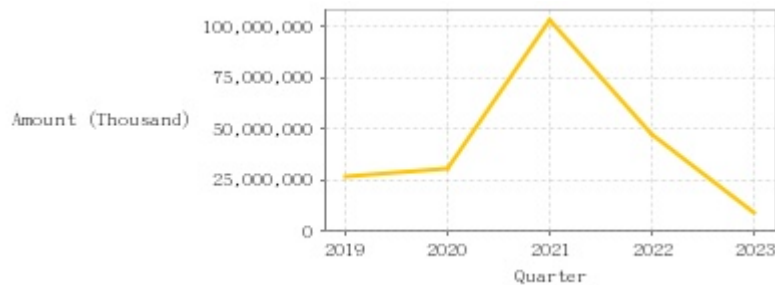

Quarter	Jan-Mar		Jan-Jun		Jan-Sep		Jan-Dec	
	EPS	Income from continuing operations before tax (Thousand)	EPS	Income from continuing operations before tax (Thousand)	EPS	Income from continuing operations before tax (Thousand)	EPS	Income from continuing operations before tax (Thousand)
2024	0.16	1,225,920	-	-	-	-	-	-
2023	0.11	1,892,758	0.23	3,806,087	0.78	9,138,132	0.80	9,130,315
2022	1.90	20,056,952	3.71	38,761,801	4.13	45,115,762	4.05	47,550,832
2021	2.23	21,775,217	5.13	50,500,330	8.05	80,246,985	10.25	103,463,955
2020	0.13	2,059,600	0.40	4,993,564	1.71	16,777,857	3.24	30,437,740
2019	0.64	5,833,077	1.38	12,773,726	2.39	21,664,973	2.91	26,689,030

Monthly Revenue



Monthly	Monthly Revenue	Monthly	Monthly Revenue	Monthly	Monthly Revenue	Monthly	Monthly Revenue	Monthly	Monthly Revenue
2024/04	21,880,031,000	2023/04	21,354,749,000	2022/04	29,697,081,000	2021/04	34,904,534,000	2020/04	20,411,078,000
2024/03	21,525,681,000	2023/03	23,641,103,000	2022/03	37,002,485,000	2021/03	34,372,304,000	2020/03	23,244,809,000
2024/02	16,711,275,000	2023/02	21,842,845,000	2022/02	29,823,052,000	2021/02	25,991,621,000	2020/02	19,999,005,000
2024/01	20,392,952,000	2023/01	20,289,828,000	2022/01	35,266,502,000	2021/01	29,346,765,000	2020/01	22,313,695,000
2023/12	20,166,589,000	2022/12	23,938,601,000	2021/12	34,539,153,000	2020/12	28,327,943,000	2019/12	23,946,748,000
2023/11	20,935,267,000	2022/11	25,203,688,000	2021/11	36,046,868,000	2020/11	26,310,187,000	2019/11	23,539,431,000
2023/10	21,722,488,000	2022/10	26,628,431,000	2021/10	37,452,644,000	2020/10	24,739,023,000	2019/10	24,199,415,000
2023/09	22,141,297,000	2022/09	27,109,813,000	2021/09	35,710,126,000	2020/09	23,828,101,000	2019/09	23,540,826,000
2023/08	23,595,589,000	2022/08	27,507,669,000	2021/08	37,422,239,000	2020/08	22,209,740,000	2019/08	23,781,522,000
2023/07	21,514,529,000	2022/07	27,970,940,000	2021/07	36,795,856,000	2020/07	21,752,364,000	2019/07	24,563,010,000
2023/06	19,790,189,000	2022/06	32,151,862,000	2021/06	34,598,733,000	2020/06	20,794,995,000	2019/06	21,989,854,000
2023/05	22,593,257,000	2022/05	32,883,176,000	2021/05	34,484,715,000	2020/05	19,418,507,000	2019/05	24,787,501,000

PE ratio



Date	PE ratio	Date	PE ratio	Date	PE ratio
5/16	68.33	5/2	71.75	4/17	68.75
5/15	67.62	4/30	70.88	4/16	69.38
5/14	67.62	4/29	72.00	4/15	71.50
5/13	67.14	4/26	69.50	4/12	71.75
5/10	67.86	4/25	69.75	4/11	71.50
5/9	70.38	4/24	70.50	4/10	72.88
5/8	70.88	4/23	70.88	4/9	73.25
5/7	71.12	4/22	71.62	4/8	72.12
5/6	72.12	4/19	68.75	4/3	71.00
5/3	71.00	4/18	69.75	4/2	71.75

## Announcements

(Please refer to [mops](#) for the most updated information)

Subject	Date
▶ Announcement of NPC's consolidated financial report in 2024Q1 approved by the Board of Directors	2024/05/10 15:08:02
▶ Announcement of Board of Directors approved for the amount of loaning funds in Q3 2024, exceeding 2% of net worth on the latest financial statements	2024/05/10 15:08:44
▶ Announcement of Board of Directors' approval for the donation to Kaohsiung Cultural Foundation of Brothers Wang Yung-ching and Wang Yung-tsai Park	2024/05/10 15:10:10
▶ Nan Ya Plastics Corporation April 2024 non-audited Consolidated Operating Revenue Announcement	2024/05/07 13:30:24
▶ Update the announcement of the urban renewal project on May 9, 2018	2024/05/07 16:09:19

## Corporate Action

Year	Shareholders' meeting date	Period	Cash dividends	Stock dividends
2023	-	2023	0.70000	0.00000
2022	-	2022	3.00000	0.00000
2021	2022/06/10	2021	7.50000	0.00000
2020	2021/06/22	2020	2.40000	0.00000
2019	2020/06/12	2019	2.20000	0.00000