

Iron and Steel

25.15 ▲ **0.4** High 25.2 | Low 24.95 【+/-/X represent Up/Down/Not compared】

Company Information

Company Name	CHINA STEEL CORPORATION
Spokesman	Hwang, Chien-Chih
Website	http://www.csc.com.tw
Capital	NT 157,731,289,960
Main Business	1.production and sales of steel products 2.planning and construction of steel mills 3.engineering consulting of steel and related industries
Listing Date	1974/12/26
Industry	Iron and Steel

Price and Trade Information

Closing Price

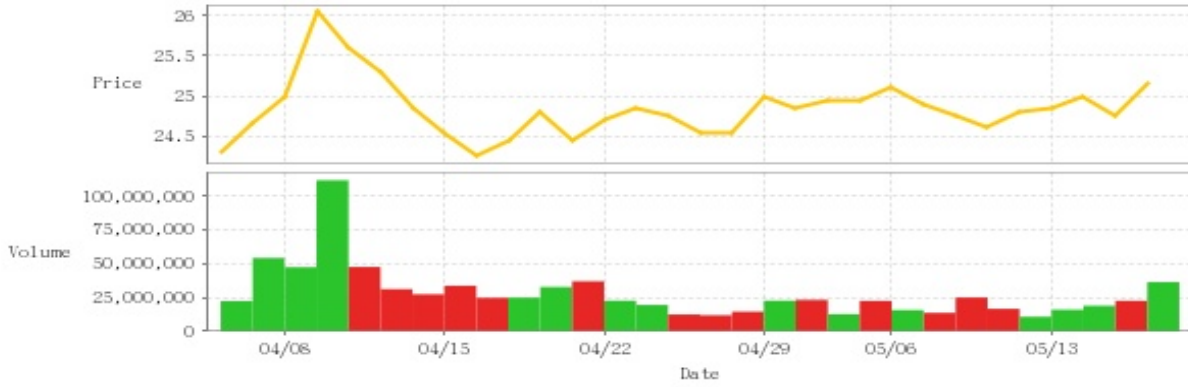

Date	Closing Price	Trade Volume	Date	Closing Price	Trade Volume	Date	Closing Price	Trade Volume
5/16	25.15	36,474,339	5/2	24.95	12,738,862	4/17	24.45	24,995,690
5/15	24.75	22,656,647	4/30	24.85	23,346,622	4/16	24.25	24,856,303
5/14	25.0	18,964,122	4/29	25.0	22,753,506	4/15	24.55	33,799,087
5/13	24.85	16,057,050	4/26	24.55	14,606,689	4/12	24.85	27,490,595
5/10	24.8	10,836,600	4/25	24.55	11,951,239	4/11	25.3	31,303,119
5/9	24.6	16,676,605	4/24	24.75	12,487,975	4/10	25.6	47,712,730
5/8	24.75	25,080,214	4/23	24.85	19,548,141	4/9	26.05	111,950,977
5/7	24.9	13,703,295	4/22	24.7	22,757,632	4/8	25.0	47,508,274
5/6	25.1	15,815,388	4/19	24.45	37,129,365	4/3	24.65	54,395,075
5/3	24.95	22,598,120	4/18	24.8	32,876,013	4/2	24.3	22,416,583

Historical Trading Information

Securities Investment Trust Companies



Foreign Investors

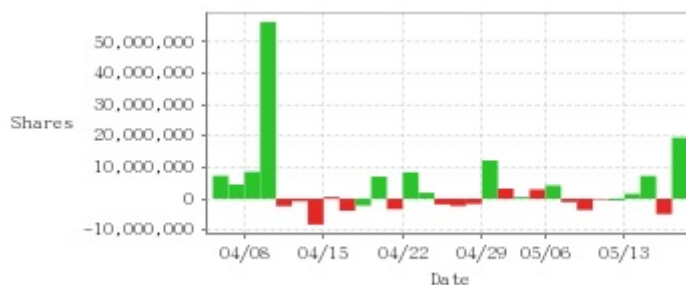

Dealers



Date	Securities Investment Trust Companies Difference(+)/(-)	Dealers Difference(+)/(-)	Foreign Investors Difference(+)/(-)	Date	Securities Investment Trust Companies Difference(+)/(-)	Dealers Difference(+)/(-)	Foreign Investors Difference(+)/(-)
5/16	+104,602	+363,452	+19,474,500	4/24	+29,781	+884,555	-1,812,289
5/15	-213,895	+957,425	-4,907,293	4/23	+252,000	+642,415	+1,897,951
5/14	+164,403	+54,296	+7,269,553	4/22	+283,000	+989,401	+8,438,690
5/13	+93,602	+616,000	+1,573,967	4/19	+318,000	-1,170,850	-3,348,671
5/10	+90,851	+207,095	-562,348	4/18	+49,000	+168,345	+7,032,578
5/9	+98,304	-50,683	-252,890	4/17	-102,796	-195,472	-2,208,417
5/8	+42,000	-463,393	-3,602,941	4/16	-95,000	-343,602	-3,814,072
5/7	-13,199	+1,839,015	-1,072,870	4/15	-69,000	-102,173	+538,875
5/6	+170,000	+52,000	+4,219,640	4/12	-20,013	-676,805	-8,218,455
5/3	+229,000	+6,176	+2,954,218	4/11	-15,000	-842,471	-826,624
5/2	+11,000	+12,000	+531,666	4/10	-23,197	-171,029	-2,371,936
4/30	-27,000	+337,000	+3,225,471	4/9	+126,801	+1,375,832	+56,270,153
4/29	+134,000	+1,159,456	+12,172,363	4/8	-204,593	+4,255,620	+8,582,007
4/26	+15,000	+46,940	-1,676,954	4/3	-96,697	+83,945	+4,546,086
4/25	+40,000	+18,348	-2,301,424	4/2	-90,923	+176,000	+7,306,755

Purchase on Margin



Short Sale



Date	Purchase on Margin	Short Sale	Date	Purchase on Margin	Short Sale	Date	Purchase on Margin	Short Sale
5/16	+126	+68	5/2	+489	+16	4/17	+253	0
5/15	+418	-57	4/30	+96	-1	4/16	+51	0
5/14	+38	+67	4/29	-272	+27	4/15	+205	-1
5/13	-304	+13	4/26	-142	-3	4/12	-75	-153
5/10	+32	+5	4/25	-151	-29	4/11	+309	-116
5/9	-116	-41	4/24	-420	-2	4/10	+364	-77
5/8	-369	-25	4/23	-116	+21	4/9	-503	+61
5/7	-1	-15	4/22	-249	+49	4/8	-362	0
5/6	+304	+19	4/19	+91	+28	4/3	-66	+29
5/3	-62	+6	4/18	+1,018	+37	4/2	-721	+9

Company Financials

EPS

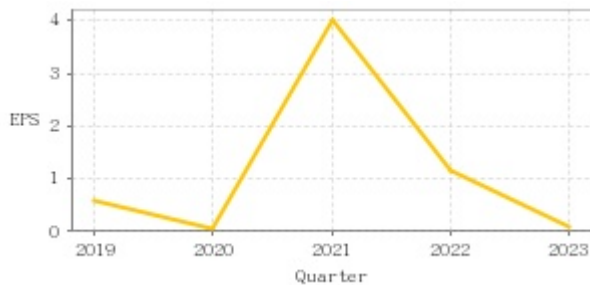

Income from continuing operations before tax

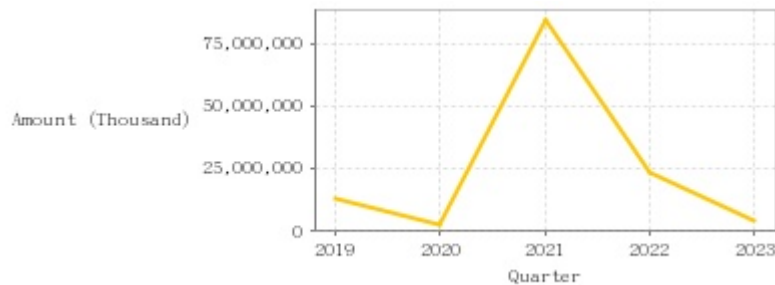

Quarter	Jan-Mar		Jan-Jun		Jan-Sep		Jan-Dec	
	EPS	Income from continuing operations before tax (Thousand)	EPS	Income from continuing operations before tax (Thousand)	EPS	Income from continuing operations before tax (Thousand)	EPS	Income from continuing operations before tax (Thousand)
2024	0.04	1,478,547	-	-	-	-	-	-
2023	-0.05	-74,972	0.02	1,683,403	-0.03	1,837,992	0.11	4,590,094
2022	0.70	14,502,132	1.35	28,902,029	1.48	30,448,320	1.15	23,258,596
2021	0.58	13,099,180	1.60	35,201,371	2.88	61,932,973	4.02	84,413,648
2020	-0.15	-2,566,490	-0.24	-3,819,448	-0.28	-3,491,744	0.05	2,768,162
2019	0.23	5,133,748	0.46	10,528,236	0.60	13,617,475	0.57	12,801,555

Monthly Revenue



Monthly	Monthly Revenue	Monthly	Monthly Revenue	Monthly	Monthly Revenue	Monthly	Monthly Revenue	Monthly	Monthly Revenue
2024/04	32,701,734,000	2023/04	32,379,484,000	2022/04	45,410,117,000	2021/04	36,906,048,000	2020/04	25,434,105,000
2024/03	32,857,996,000	2023/03	33,846,889,000	2022/03	41,662,586,000	2021/03	36,894,940,000	2020/03	27,754,842,000
2024/02	28,964,834,000	2023/02	31,254,510,000	2022/02	33,521,901,000	2021/02	30,108,270,000	2020/02	26,060,991,000
2024/01	31,931,086,000	2023/01	26,244,553,000	2022/01	40,027,506,000	2021/01	30,818,388,000	2020/01	24,103,044,000
2023/12	29,479,297,000	2022/12	30,971,250,000	2021/12	40,998,980,000	2020/12	30,607,760,000	2019/12	29,103,956,000
2023/11	29,862,767,000	2022/11	32,018,052,000	2021/11	45,282,222,000	2020/11	29,909,497,000	2019/11	27,653,365,000
2023/10	29,052,184,000	2022/10	32,387,902,000	2021/10	43,199,465,000	2020/10	27,088,765,000	2019/10	27,677,766,000
2023/09	29,458,618,000	2022/09	29,912,530,000	2021/09	41,981,668,000	2020/09	26,127,823,000	2019/09	28,930,655,000
2023/08	30,550,154,000	2022/08	36,270,317,000	2021/08	41,713,466,000	2020/08	25,832,421,000	2019/08	30,997,557,000
2023/07	28,220,608,000	2022/07	39,157,604,000	2021/07	41,883,163,000	2020/07	24,688,800,000	2019/07	30,766,856,000
2023/06	30,216,859,000	2022/06	44,744,842,000	2021/06	38,823,509,000	2020/06	23,917,855,000	2019/06	29,348,282,000
2023/05	32,760,575,000	2022/05	43,482,881,000	2021/05	39,718,469,000	2020/05	23,257,451,000	2019/05	32,365,285,000

PE ratio

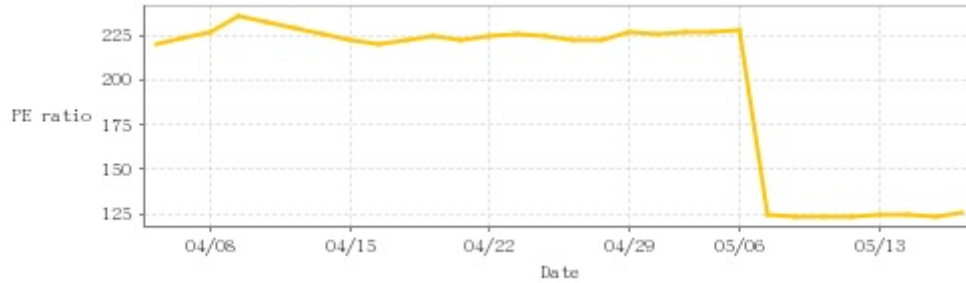

Date	PE ratio	Date	PE ratio	Date	PE ratio
5/16	125.75	5/2	226.82	4/17	222.27
5/15	123.75	4/30	225.91	4/16	220.45
5/14	125.00	4/29	227.27	4/15	223.18
5/13	124.25	4/26	223.18	4/12	225.91
5/10	124.00	4/25	223.18	4/11	230.00
5/9	123.00	4/24	225.00	4/10	232.73
5/8	123.75	4/23	225.91	4/9	236.82
5/7	124.50	4/22	224.55	4/8	227.27
5/6	228.18	4/19	222.27	4/3	224.09
5/3	226.82	4/18	225.45	4/2	220.91

Announcements

(Please refer to [mops](#) for the most updated information)

Subject	Date
▶ Announcement on behalf of subsidiary DSC for the change of juristic-person representative director and change in one-third or more of directors	2024/05/13 14:17:02
▶ CSC announces consolidated financial statements for the three months ended March 31, 2024.	2024/05/07 13:35:33
▶ CSC BOD resolved to convene the 2024 regular shareholders' meeting (renew the agenda)	2024/05/07 13:36:42
▶ Announcement for the change of juristic-person representative director	2024/05/02 14:01:14
▶ Announcement for the change of the Chairperson	2024/05/02 14:01:30

Corporate Action

Year	Shareholders' meeting date	Period	Cash dividends	Stock dividends
2023	2024/06/19	2023	0.35000	0.00000
2022	2023/06/16	2022	1.00000	0.00000
2021	2022/06/17	2021	3.10000	0.00000
2020	2021/06/18	2020	0.30000	0.00000
2019	2020/06/19	2019	0.50000	0.00000