

ISIN Code: TW0002301009

Computer and Peripheral Equipment

100.5 ▼ 4.0 High 105.0 | Low 100.5 【+/-/X represent Up/Down/Not compared】

Company Information

Company Name	LITE-ON TECHNOLOGY CORP.
Spokesman	Anson Chiu
Website	http://www.liteon.com/
Capital	NT 23,531,299,630
Main Business	<p>Lite-On Technology is a global leading supplier in opto-electronic components with business consisting of five major areas 1) Power Supplies 2) Imaging 3) Enclosure and 4) Light Emitting Diode (LED). Key customers in these areas including all major global PC OEMs. Looking forward, Lite-On Technology will be expanding its business from PC to consumer electronics. Long-term target for Lite-On Technology is to develop its existing technologies and services to penetrate the Automotive Electronic Components market.</p>
Listing Date	1995/11/17
Industry	Computer and Peripheral Equipment

Price and Trade Information

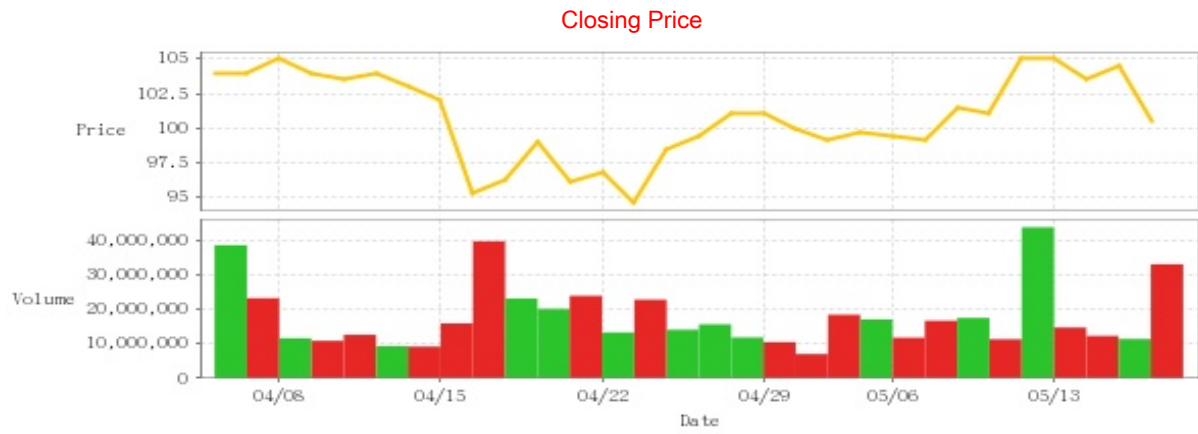

Date	Closing Price	Trade Volume	Date	Closing Price	Trade Volume	Date	Closing Price	Trade Volume
5/16	100.5	33,095,455	5/2	99.1	18,447,518	4/17	96.3	23,167,536
5/15	104.5	11,413,253	4/30	100.0	7,041,535	4/16	95.3	39,754,480
5/14	103.5	12,316,393	4/29	101.0	10,504,070	4/15	102.0	15,931,004
5/13	105.0	14,736,694	4/26	101.0	11,849,375	4/12	103.0	9,210,220
5/10	105.0	43,801,701	4/25	99.4	15,668,081	4/11	104.0	9,342,931
5/9	101.0	11,334,220	4/24	98.4	14,110,438	4/10	103.5	12,624,615
5/8	101.5	17,508,048	4/23	94.6	22,822,428	4/9	104.0	10,884,806
5/7	99.1	16,712,981	4/22	96.8	13,323,049	4/8	105.0	11,627,163
5/6	99.4	11,786,185	4/19	96.1	23,933,390	4/3	104.0	23,246,472
5/3	99.7	17,078,911	4/18	99.0	20,137,918	4/2	104.0	38,634,690

Historical Trading Information

Securities Investment Trust Companies



Foreign Investors



Dealers



Date	Securities Investment Trust Companies Difference(+)/(-)	Dealers Difference(+)/(-)	Foreign Investors Difference(+)/(-)	Date	Securities Investment Trust Companies Difference(+)/(-)	Dealers Difference(+)/(-)	Foreign Investors Difference(+)/(-)
5/16	-1,541,335	+183,516	-9,843,592	4/24	-53,287	+417,133	+5,497,620
5/15	+101,246	+100,784	+2,189,014	4/23	+56,000	+73,562	-3,421,878
5/14	-55,502	-311,748	+207,524	4/22	+712,000	+227,155	+504,951
5/13	+381,665	-315,085	+1,965,980	4/19	+1,725,881	+831,826	-6,363,011
5/10	-656,624	+166,045	+24,825,018	4/18	+915,000	+198,278	-3,362,869
5/9	+317,399	-49,964	+780,256	4/17	+605,285	-491,120	-98,570
5/8	-73,000	+126,822	+7,399,380	4/16	-3,604,000	-454,706	-3,278,938
5/7	+924,834	-387,201	-3,395,058	4/15	-1,332,000	-192,533	+2,005,578
5/6	-230,000	+57,859	-3,226,782	4/12	+28,959	-293,071	-3,692,138
5/3	-3,938,000	+129,409	+3,168,908	4/11	-72,000	-7,862	+1,047,138
5/2	+1,822,963	+47,634	-6,177,375	4/10	-944,042	-17,594	-1,631,150
4/30	+101,000	-14,755	-421,720	4/9	+202,830	-93,769	-1,447,362
4/29	+101,000	-73,809	-1,024,367	4/8	+523,575	-338,113	-288,130
4/26	+228,000	+207,290	+1,776,757	4/3	+203,407	-158,968	-10,228,667
4/25	+555,000	-16,192	-2,655,791	4/2	+865,940	+295,785	-11,728,977

Purchase on Margin



Short Sale



Date	Purchase on Margin	Short Sale	Date	Purchase on Margin	Short Sale	Date	Purchase on Margin	Short Sale
5/16	+1,187	-105	5/2	+733	+83	4/17	+437	+207
5/15	-33	+1	4/30	+81	-40	4/16	-126	+287
5/14	-194	-51	4/29	+5	+8	4/15	+157	+94
5/13	-123	-11	4/26	-286	+1	4/12	+170	-14
5/10	-1,930	+178	4/25	-169	+48	4/11	-403	-108
5/9	+28	-3	4/24	-468	+268	4/10	-468	-12
5/8	-1,041	+54	4/23	+748	-110	4/9	-244	+88
5/7	+114	-98	4/22	-445	+119	4/8	-285	-4
5/6	+260	-14	4/19	-146	-169	4/3	+62	+45
5/3	+58	-42	4/18	-551	+249	4/2	+124	+56

Company Financials

EPS

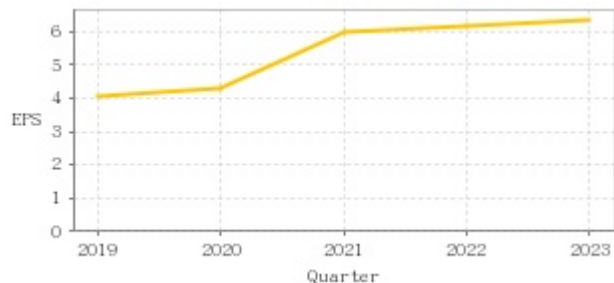

Income from continuing operations before tax

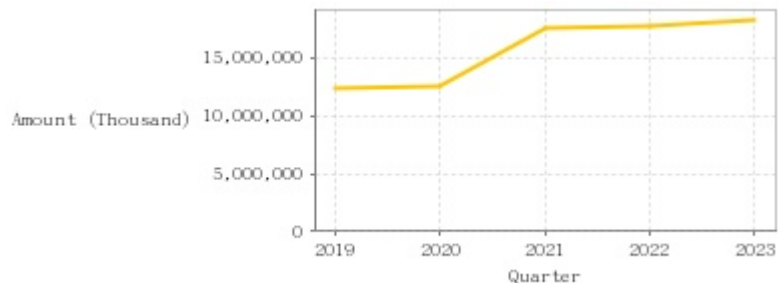

Quarter	Jan-Mar		Jan-Jun		Jan-Sep		Jan-Dec	
	EPS	Income from continuing operations before tax (Thousand)	EPS	Income from continuing operations before tax (Thousand)	EPS	Income from continuing operations before tax (Thousand)	EPS	Income from continuing operations before tax (Thousand)
2024	1.04	3,128,781	-	-	-	-	-	-
2023	1.03	2,974,586	2.86	8,269,486	4.86	14,013,732	6.36	18,365,779
2022	0.92	2,656,867	2.66	7,650,087	4.51	12,998,265	6.19	17,845,789
2021	1.83	5,487,315	3.57	10,602,475	4.90	14,474,684	6.01	17,632,247
2020	0.68	1,712,619	2.16	6,193,461	3.45	10,106,122	4.31	12,601,921
2019	0.63	1,936,812	1.66	5,073,554	3.00	9,186,802	4.03	12,363,838

Monthly Revenue



Monthly	Monthly Revenue	Monthly	Monthly Revenue	Monthly	Monthly Revenue	Monthly	Monthly Revenue	Monthly	Monthly Revenue
2024/04	10,595,027,000	2023/04	12,028,907,000	2022/04	13,768,307,000	2021/04	13,642,841,000	2020/04	13,747,339,000
2024/03	10,785,248,000	2023/03	12,684,153,000	2022/03	15,146,833,000	2021/03	13,238,485,000	2020/03	12,600,894,000
2024/02	8,081,408,000	2023/02	10,811,251,000	2022/02	11,589,602,000	2021/02	10,402,034,000	2020/02	8,669,987,000
2024/01	9,908,418,000	2023/01	10,678,871,000	2022/01	14,495,059,000	2021/01	14,076,995,000	2020/01	11,314,389,000
2023/12	12,324,469,000	2022/12	13,354,661,000	2021/12	15,057,937,000	2020/12	13,439,321,000	2019/12	14,492,267,000
2023/11	12,347,799,000	2022/11	14,845,042,000	2021/11	14,918,003,000	2020/11	13,894,461,000	2019/11	15,012,746,000
2023/10	12,238,842,000	2022/10	14,895,453,000	2021/10	14,593,228,000	2020/10	14,100,919,000	2019/10	14,646,078,000
2023/09	14,100,034,000	2022/09	15,937,899,000	2021/09	14,612,619,000	2020/09	14,762,717,000	2019/09	16,429,858,000
2023/08	13,289,503,000	2022/08	15,434,850,000	2021/08	13,542,561,000	2020/08	13,455,724,000	2019/08	16,349,594,000
2023/07	12,567,821,000	2022/07	14,799,908,000	2021/07	13,707,748,000	2020/07	13,117,685,000	2019/07	15,345,459,000
2023/06	12,911,091,000	2022/06	14,643,034,000	2021/06	13,480,059,000	2020/06	14,287,458,000	2019/06	16,148,258,000
2023/05	12,352,866,000	2022/05	14,564,453,000	2021/05	13,554,054,000	2020/05	13,716,515,000	2019/05	14,796,455,000

PE ratio



Date	PE ratio	Date	PE ratio	Date	PE ratio
5/16	15.83	5/2	15.61	4/17	15.24
5/15	16.46	4/30	15.82	4/16	15.08
5/14	16.30	4/29	15.98	4/15	16.14
5/13	16.54	4/26	15.98	4/12	16.30
5/10	16.54	4/25	15.73	4/11	16.46
5/9	15.91	4/24	15.57	4/10	16.38
5/8	15.98	4/23	14.97	4/9	16.46
5/7	15.61	4/22	15.32	4/8	16.61
5/6	15.65	4/19	15.21	4/3	16.46
5/3	15.70	4/18	15.66	4/2	16.46

Announcements

(Please refer to [mops](#) for the most updated information)

Subject	Date
▶ Amendments to Shareholders' Annual Report for the Years 2021 and 2022 (Revised after the Shareholders' Meeting)	2024/05/09 15:22:47
▶ LITEON Technology is to attend the overseas Non-deal roadshow hosted by Cathay Securities.	2024/04/30 17:27:42
▶ Board of Directors Resolution for no interim dividend distribution of 2024 1Q	2024/04/30 15:18:20
▶ On behalf of the subsidiary, LITE-ON technology Vietnam company limited., to announce obtaining land use rights.	2024/04/30 15:31:00
▶ LITE-ON Technology Corporation decides to purchase Cosel Co., Ltd.'s common stocks.	2024/04/30 14:15:17

Corporate Action

Year	Shareholders' meeting date	Period	Cash dividends	Stock dividends
2024	-	Q1	0.00000	0.00000
2023	-	Q4	2.50000	0.00000
2023	-	Q3	0.00000	0.00000
2023	-	Q2	2.00000	0.00000
2023	-	Q1	0.00000	0.00000
2022	-	Q4	3.00000	0.00000