

Financial and Insurance

27.75 ▲ 0.15 High 27.85 | Low 27.65 【+/-/X represent Up/Down/Not compared】

Company Information

Company Name	FIRST HOLDINGS
Spokesman	Annie Lee
Website	www.firstholding.com.tw
Capital	NT 136,201,455,370
Main Business	FFHC was incorporated on January 2, 2003 with First Bank as its flagship entity. With the historical groundwork well laid by First Bank, FFHC further diversified its business portfolio into securities trading, life insurance, asset management, AMC, Venture Capital, Management Consulting, leasing services. FFHC maintains its bank-centric mode and focuses on resource deployment in emerging markets in the Asia Pacific region. Sticking to the commitment of "Customer First, Service Foremost", it has always been our goal to act as a highly competitive financial institution both in Taiwan and Pan-Asia region, then we can create sustainable long-term value for clients, shareholders and employees.
Listing Date	2003/01/02
Industry	Financial and Insurance

Price and Trade Information

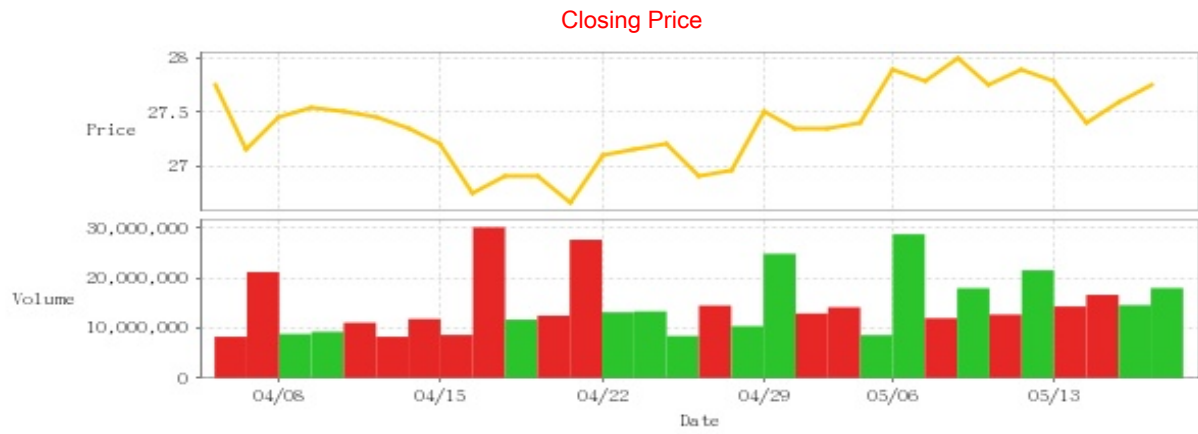

Date	Closing Price	Trade Volume	Date	Closing Price	Trade Volume	Date	Closing Price	Trade Volume
5/16	27.75	18,019,267	5/2	27.35	14,190,360	4/17	26.9	11,708,120
5/15	27.6	14,614,052	4/30	27.35	12,950,201	4/16	26.75	30,154,432
5/14	27.4	16,663,257	4/29	27.5	24,870,769	4/15	27.2	8,665,414
5/13	27.8	14,351,123	4/26	26.95	10,416,831	4/12	27.35	11,858,281
5/10	27.9	21,567,602	4/25	26.9	14,535,074	4/11	27.45	8,301,793
5/9	27.75	12,731,484	4/24	27.2	8,459,777	4/10	27.5	11,114,003
5/8	28.0	17,985,333	4/23	27.15	13,367,478	4/9	27.55	9,295,965
5/7	27.8	12,001,342	4/22	27.1	13,186,036	4/8	27.45	8,854,638
5/6	27.9	28,764,543	4/19	26.65	27,663,667	4/3	27.15	21,208,400
5/3	27.4	8,622,943	4/18	26.9	12,518,762	4/2	27.75	8,301,509

Historical Trading Information

Securities Investment Trust Companies



Foreign Investors



Dealers



Date	Securities Investment Trust Companies Difference(+)/(-)	Dealers Difference(+)/(-)	Foreign Investors Difference(+)/(-)	Date	Securities Investment Trust Companies Difference(+)/(-)	Dealers Difference(+)/(-)	Foreign Investors Difference(+)/(-)
5/16	-12,378	+706,000	+4,550,400	4/24	-4,811	+631,000	+1,178,981
5/15	-227,544	+715,033	+5,358,253	4/23	+257,818	+647,938	-1,009,819
5/14	-24,760	+21,666	-8,451,379	4/22	+770,000	+1,209,208	+4,168,050
5/13	-17,571	-151,478	-2,331,732	4/19	+321,000	-751,751	-9,572,369
5/10	-25,445	-15,962	+1,446,935	4/18	-134,000	-26,322	-2,706,697
5/9	+635,278	-58,715	-610,951	4/17	-97,772	-443,899	-4,286,876
5/8	-42,000	-7,000	+6,627,018	4/16	-82,000	-338,734	-21,542,448
5/7	+1,397,813	+70,000	+839,532	4/15	+109,000	-127,017	-1,216,310
5/6	+1,051,000	+76,004	+9,722,946	4/12	-77,476	-492,334	-5,606,554
5/3	+11,000	+60,959	+1,867,252	4/11	-9,000	-65,465	+204,936
5/2	+1,194,000	+242,000	-793,723	4/10	-258,265	-28,302	+3,725,913
4/30	-25,000	-7,000	-23,110	4/9	-57,250	+114,000	+1,528,479
4/29	+70,000	+886,005	+8,840,149	4/8	-242,580	-143,009	+2,043,668
4/26	+14,000	-162,719	-3,043,019	4/3	-131,919	-32,418	-13,271,300
4/25	+727,000	+7,931	-5,725,542	4/2	-106,084	-103,999	-879,354

Purchase on Margin

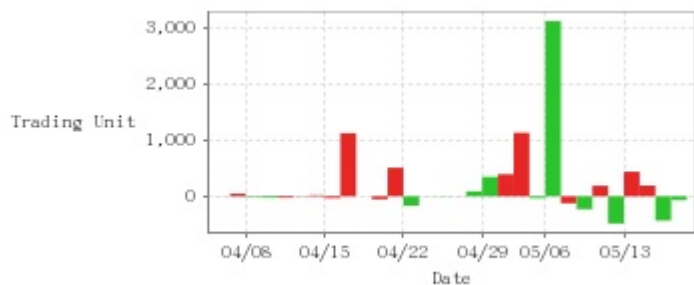

Short Sale

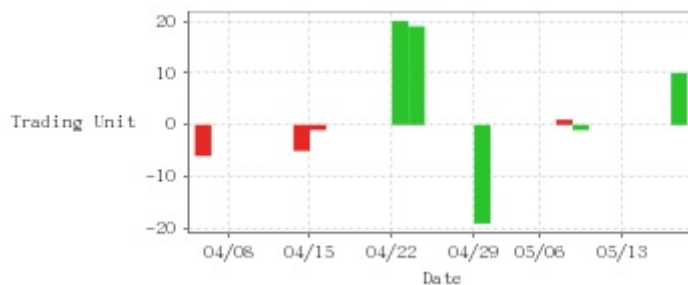

Date	Purchase on Margin	Short Sale	Date	Purchase on Margin	Short Sale	Date	Purchase on Margin	Short Sale
5/16	-69	+10	5/2	+1,137	0	4/17	0	0
5/15	-435	0	4/30	+395	0	4/16	+1,129	0
5/14	+191	0	4/29	+347	-19	4/15	-34	-1
5/13	+440	0	4/26	+89	0	4/12	+19	-5
5/10	-487	0	4/25	+3	0	4/11	+7	0
5/9	+188	0	4/24	+6	0	4/10	-26	0
5/8	-231	-1	4/23	+3	+19	4/9	-26	0
5/7	-125	+1	4/22	-168	+20	4/8	-15	0
5/6	+3,135	0	4/19	+511	0	4/3	+46	0
5/3	-35	0	4/18	-53	0	4/2	-2	-6

Company Financials

EPS

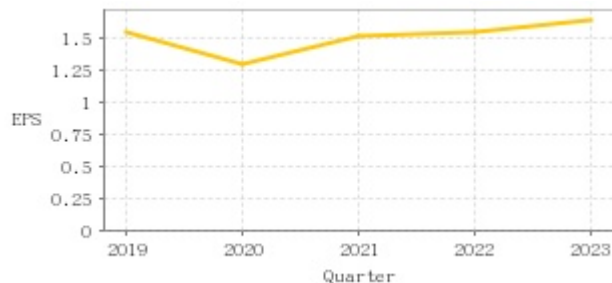

Income from continuing operations before tax

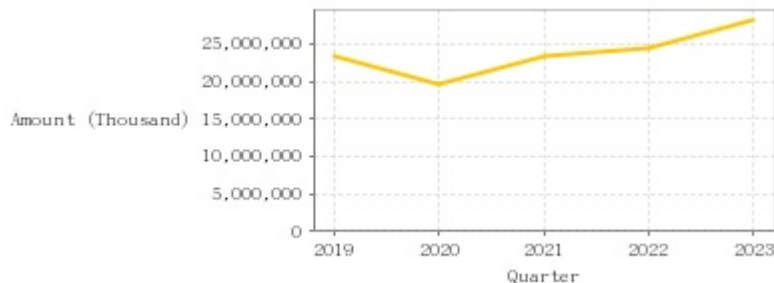

Quarter	Jan-Mar		Jan-Jun		Jan-Sep		Jan-Dec	
	EPS	Income from continuing operations before tax (Thousand)	EPS	Income from continuing operations before tax (Thousand)	EPS	Income from continuing operations before tax (Thousand)	EPS	Income from continuing operations before tax (Thousand)
2023	0.50	8,300,099	0.97	16,281,861	1.40	23,824,979	1.65	28,262,256
2022	0.38	5,944,308	0.77	12,265,010	1.24	19,402,443	1.56	24,486,604
2021	0.39	6,003,806	0.85	12,853,628	1.27	19,463,874	1.52	23,433,444
2020	0.24	3,640,876	0.68	10,312,727	1.04	15,609,543	1.31	19,619,728
2019	0.39	5,809,606	0.80	11,982,736	1.23	18,472,499	1.55	23,308,556

Monthly Revenue

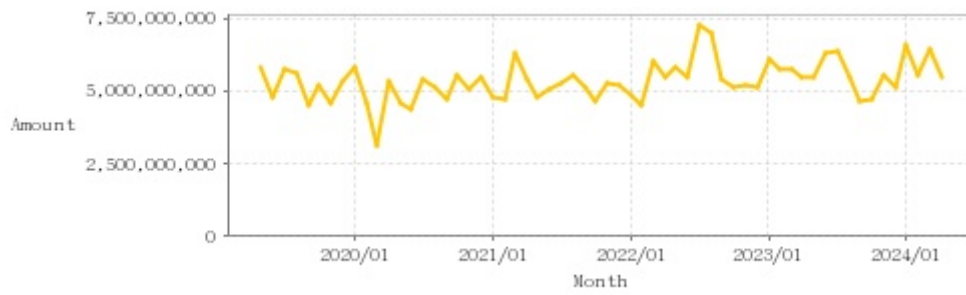

Monthly	Monthly Revenue	Monthly	Monthly Revenue	Monthly	Monthly Revenue	Monthly	Monthly Revenue	Monthly	Monthly Revenue
2024/04	5,522,435,000	2023/04	5,535,264,000	2022/04	5,538,478,000	2021/04	5,456,973,000	2020/04	5,390,100,000
2024/03	6,487,614,000	2023/03	5,799,057,000	2022/03	6,032,273,000	2021/03	6,354,905,000	2020/03	3,128,935,000
2024/02	5,588,474,000	2023/02	5,802,271,000	2022/02	4,567,014,000	2021/02	4,743,024,000	2020/02	4,626,292,000
2024/01	6,644,640,000	2023/01	6,133,401,000	2022/01	4,866,163,000	2021/01	4,845,117,000	2020/01	5,862,268,000
2023/12	5,163,097,000	2022/12	5,153,601,000	2021/12	5,215,565,000	2020/12	5,539,057,000	2019/12	5,374,443,000
2023/11	5,604,269,000	2022/11	5,249,687,000	2021/11	5,283,420,000	2020/11	5,067,302,000	2019/11	4,601,940,000
2023/10	4,745,083,000	2022/10	5,147,509,000	2021/10	4,699,931,000	2020/10	5,547,793,000	2019/10	5,260,965,000
2023/09	4,707,518,000	2022/09	5,457,385,000	2021/09	5,146,169,000	2020/09	4,758,442,000	2019/09	4,507,919,000
2023/08	5,480,993,000	2022/08	7,045,774,000	2021/08	5,587,879,000	2020/08	5,184,453,000	2019/08	5,669,632,000
2023/07	6,384,754,000	2022/07	7,321,542,000	2021/07	5,315,527,000	2020/07	5,404,883,000	2019/07	5,782,257,000
2023/06	6,360,488,000	2022/06	5,529,373,000	2021/06	5,120,615,000	2020/06	4,411,939,000	2019/06	4,838,619,000
2023/05	5,514,675,000	2022/05	5,823,225,000	2021/05	4,809,664,000	2020/05	4,624,081,000	2019/05	5,871,258,000

PE ratio



Date	PE ratio	Date	PE ratio	Date	PE ratio
5/16	16.82	5/2	16.58	4/17	16.30
5/15	16.73	4/30	16.58	4/16	16.21
5/14	16.61	4/29	16.67	4/15	16.48
5/13	16.85	4/26	16.33	4/12	16.58
5/10	16.91	4/25	16.30	4/11	16.64
5/9	16.82	4/24	16.48	4/10	16.67
5/8	16.97	4/23	16.45	4/9	16.70
5/7	16.85	4/22	16.42	4/8	16.64
5/6	16.91	4/19	16.15	4/3	16.45
5/3	16.61	4/18	16.30	4/2	16.82

Announcements

(Please refer to [mops](#) for the most updated information)

Subject	Date
▶ Announcement for the Board meeting date of the First Quarter 2024 Consolidated Financial Report	2024/05/14 15:44:14
▶ Announcement on behalf of subsidiary FCB for signing a contract for the joint construction of houses of Linyi Sec. at Zhongzheng Dist., Taipei City.	2024/05/13 17:51:58
▶ BoD approved the revised list of candidates for independent directors	2024/05/09 16:05:14
▶ The release of FFHC's and its major subsidiaries' unaudited consolidated profits and losses for Apr. and the first four months of 2024	2024/05/08 16:40:51
▶ Announcement on behalf of subsidiary FCB the dismissal representatives of juristic-person (FFHC) Director	2024/05/06 16:07:11

Corporate Action

Year	Shareholders' meeting date	Period	Cash dividends	Stock dividends
2023	2024/06/21	2023	0.85000	0.30000
2022	2023/06/16	2022	0.80000	0.30000
2021	2022/06/17	2021	1.00000	0.20000
2020	2021/06/25	2020	0.90000	0.10000
2019	2020/06/19	2019	1.05000	0.30000