

PRESIDENT CHAIN STORE CORPORATION

Generated Date: 2024/05/18

ISIN Code: TW0002912003

Trading and Consumers' Goods Industry

275.5 ▼ 1.0 High 277.0 | Low 275.5 【+/-/X represent Up/Down/Not compared】

Company Information

Company Name	PRESIDENT CHAIN STORE CORPORATION
Spokesman	Wu, Wen-Chi
Website	http://www.7-11.com.tw
Capital	NT 10,396,222,550
Main Business	Since our founding in 1978, PCSC has deeply rooted itself in the Taiwan market, accumulating 30 years of experience in managing chained retail sales channels and setting up solid distribution, information, and back-end support systems, which have become the competitive edge of PCSC. Now we are the third largest 7-ELEVEN Chain in the world and the biggest retail group in Taiwan. As we look ahead to the future, PCSC will duplicate the successful business model and expand the PCSC retail territory in Taiwan and overseas. PCSC will do our best to provide consumers with satisfaction and convenience in daily life, and to create new life style for consumers with the best quality.
Listing Date	1997/08/22
Industry	Trading and Consumers' Goods Industry

Price and Trade Information

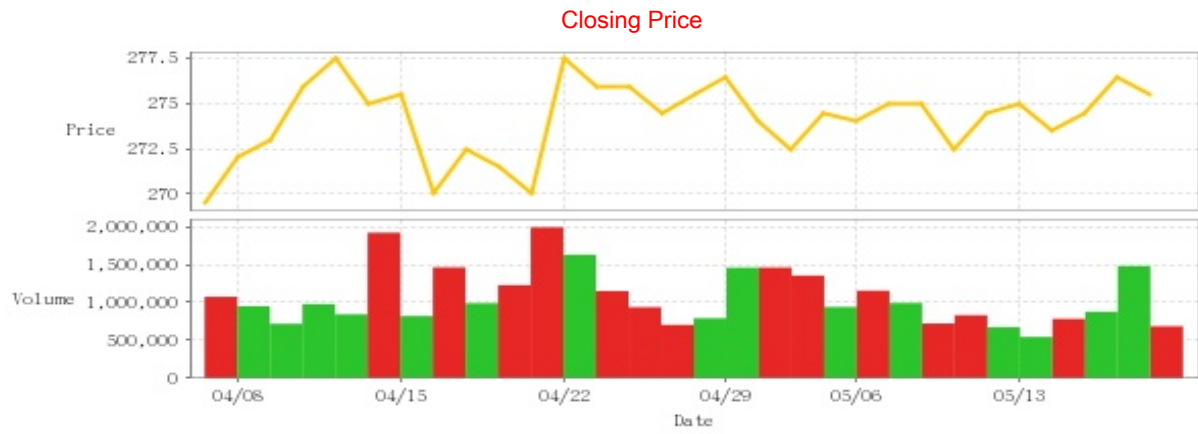

Date	Closing Price	Trade Volume	Date	Closing Price	Trade Volume	Date	Closing Price	Trade Volume
5/17	275.5	686,714	5/3	274.5	940,421	4/18	271.5	1,227,750
5/16	276.5	1,480,646	5/2	272.5	1,353,223	4/17	272.5	990,705
5/15	274.5	875,172	4/30	274.0	1,460,204	4/16	270.0	1,462,177
5/14	273.5	783,578	4/29	276.5	1,458,609	4/15	275.5	820,746
5/13	275.0	545,253	4/26	275.5	791,568	4/12	275.0	1,918,117
5/10	274.5	673,079	4/25	274.5	705,024	4/11	277.5	842,841
5/9	272.5	831,200	4/24	276.0	937,536	4/10	276.0	977,829
5/8	275.0	722,741	4/23	276.0	1,149,967	4/9	273.0	718,830
5/7	275.0	992,907	4/22	277.5	1,627,576	4/8	272.0	950,100
5/6	274.0	1,155,043	4/19	270.0	1,989,727	4/3	269.5	1,073,595

Historical Trading Information

Securities Investment Trust Companies

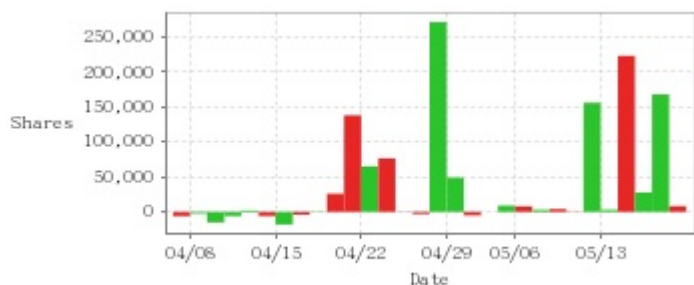

Foreign Investors



Dealers



Date	Securities Investment Trust Companies Difference(+)/(-)	Dealers Difference(+)/(-)	Foreign Investors Difference(+)/(-)	Date	Securities Investment Trust Companies Difference(+)/(-)	Dealers Difference(+)/(-)	Foreign Investors Difference(+)/(-)
5/17	+8,212	+10,932	-6,765	4/25	-2,986	-17,000	-170,713
5/16	+167,799	+17,300	+519,218	4/24	+384	+45,152	-175,654
5/15	+27,760	+68,637	+12,186	4/23	+76,521	+36,972	-120,158
5/14	+222,910	+6,000	-211,577	4/22	+65,000	+77,238	+619,640
5/13	+3,011	+8,000	-910	4/19	+138,000	-76,824	-32,420
5/10	+155,852	+15,042	-84,647	4/18	+26,000	-11,962	-187,976
5/9	+420	-1,726	-344,612	4/17	+611	-53,223	-100,448
5/8	+4,000	-3,302	-55,057	4/16	-3,987	+3,236	-175,231
5/7	+2,900	-10,575	-26,672	4/15	-18,000	-17,000	+26,677
5/6	+8,000	+8,081	-29,255	4/12	-5,811	-30,000	-291,039
5/3	+9,000	+24,016	+117,476	4/11	+2,000	-16,000	+118,373
5/2	0	+8,000	-256,525	4/10	-5,903	+7,000	+272,118
4/30	-4,986	-5,000	-276,013	4/9	-15,042	+3,000	+212,780
4/29	+49,000	+54,909	+206,977	4/8	-2,346	-300	+41,563
4/26	+271,000	+5,143	-241,028	4/3	-6,030	+23,000	-409,012

Purchase on Margin



Short Sale



Date	Purchase on Margin	Short Sale	Date	Purchase on Margin	Short Sale	Date	Purchase on Margin	Short Sale
5/17	0	0	5/3	-9	0	4/18	+1	0
5/16	-6	0	5/2	+9	-1	4/17	-2	0
5/15	-2	0	4/30	+10	0	4/16	+13	0
5/14	-5	0	4/29	-13	-1	4/15	+5	0
5/13	-6	0	4/26	-5	0	4/12	+19	0
5/10	-87	0	4/25	-3	0	4/11	+14	0
5/9	+15	0	4/24	-9	0	4/10	0	0
5/8	+53	0	4/23	+11	0	4/9	+1	0
5/7	-5	0	4/22	-32	+2	4/8	-3	0
5/6	+6	0	4/19	+11	0	4/3	+18	0

Company Financials

EPS

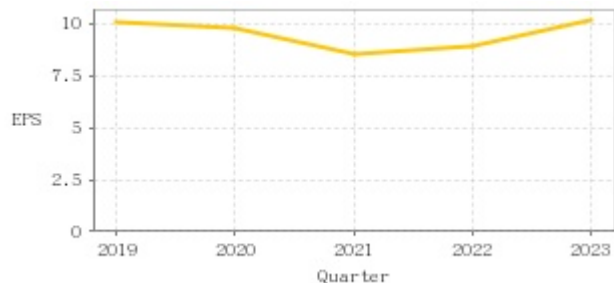

Income from continuing operations before tax

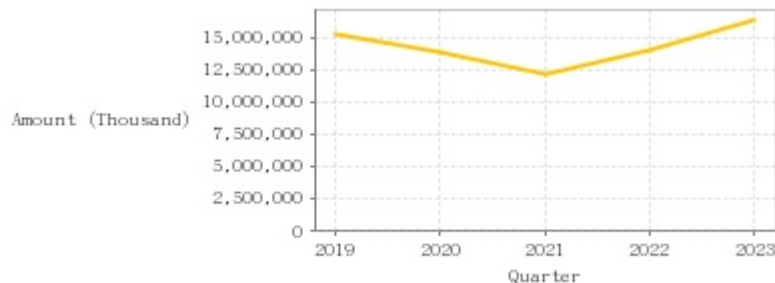

Quarter	Jan-Mar		Jan-Jun		Jan-Sep		Jan-Dec	
	EPS	Income from continuing operations before tax (Thousand)	EPS	Income from continuing operations before tax (Thousand)	EPS	Income from continuing operations before tax (Thousand)	EPS	Income from continuing operations before tax (Thousand)
2024	2.83	4,388,269	-	-	-	-	-	-
2023	2.71	4,087,414	5.17	8,134,133	8.09	12,683,440	10.21	16,357,359
2022	2.09	3,251,052	4.45	6,872,644	7.03	10,820,717	8.93	14,069,981
2021	2.61	3,402,180	4.31	5,832,120	6.29	8,601,484	8.52	12,071,695
2020	2.46	3,599,042	4.90	6,642,921	7.66	10,541,666	9.85	13,810,456
2019	2.80	3,901,323	5.29	7,682,970	7.95	11,591,200	10.14	15,164,187

Monthly Revenue



Monthly	Monthly Revenue	Monthly	Monthly Revenue	Monthly	Monthly Revenue	Monthly	Monthly Revenue	Monthly	Monthly Revenue
2024/04	26,821,771,000	2023/04	24,881,454,000	2022/04	23,338,005,000	2021/04	21,189,179,000	2020/04	18,938,810,000
2024/03	27,261,605,000	2023/03	25,728,433,000	2022/03	23,208,930,000	2021/03	22,135,425,000	2020/03	20,547,431,000
2024/02	25,916,306,000	2023/02	23,131,927,000	2022/02	20,832,985,000	2021/02	20,724,048,000	2020/02	19,797,798,000
2024/01	27,892,872,000	2023/01	26,613,848,000	2022/01	23,694,774,000	2021/01	22,193,730,000	2020/01	22,704,519,000
2023/12	27,530,045,000	2022/12	25,994,528,000	2021/12	23,462,796,000	2020/12	22,750,749,000	2019/12	22,235,642,000
2023/11	26,870,426,000	2022/11	24,815,749,000	2021/11	22,545,901,000	2020/11	21,687,275,000	2019/11	20,770,851,000
2023/10	26,942,620,000	2022/10	24,787,065,000	2021/10	22,627,169,000	2020/10	21,671,912,000	2019/10	21,770,429,000
2023/09	27,120,033,000	2022/09	24,656,273,000	2021/09	21,907,818,000	2020/09	22,106,331,000	2019/09	21,540,458,000
2023/08	27,510,169,000	2022/08	25,652,734,000	2021/08	21,578,954,000	2020/08	22,637,009,000	2019/08	22,162,649,000
2023/07	27,901,261,000	2022/07	25,537,871,000	2021/07	21,957,391,000	2020/07	23,060,586,000	2019/07	22,385,560,000
2023/06	26,176,157,000	2022/06	23,950,195,000	2021/06	20,321,411,000	2020/06	21,680,106,000	2019/06	21,573,376,000
2023/05	26,528,724,000	2022/05	23,772,900,000	2021/05	22,082,804,000	2020/05	20,873,614,000	2019/05	21,688,271,000

PE ratio



Date	PE ratio	Date	PE ratio	Date	PE ratio
5/17	26.67	5/3	26.57	4/18	26.59
5/16	26.77	5/2	26.38	4/17	26.69
5/15	26.57	4/30	26.84	4/16	26.44
5/14	26.48	4/29	27.08	4/15	26.98
5/13	26.62	4/26	26.98	4/12	26.93
5/10	26.57	4/25	26.89	4/11	27.18
5/9	26.38	4/24	27.03	4/10	27.03
5/8	26.62	4/23	27.03	4/9	26.74
5/7	26.62	4/22	27.18	4/8	26.64
5/6	26.52	4/19	26.44	4/3	26.40

Announcements

(Please refer to [mops](#) for the most updated information)

Subject	Date
▶ Board of Directors resolved 2024 first quarter Consolidated Financial Results	2024/04/30 19:03:25
▶ The board of directors made resolution for capital injection to Connection Labs Ltd.	2024/04/29 17:19:18
▶ Announcement regarding to acquisition of right-of-use asset (amended)	2024/04/29 17:26:04
▶ Announcement regarding to acquisition of right-of-use asset	2024/04/29 17:26:25
▶ Announcement regarding the mandated construction on rented land in Wanshih 38 market, Kaohsiung City	2024/04/29 17:40:15

Corporate Action

Year	Shareholders' meeting date	Period	Cash dividends	Stock dividends
2023	2024/05/30	2023	9.00000	0.00000
2022	2023/05/30	2022	9.00000	0.00000
2021	2022/05/26	2021	7.21000	0.00000
2020	2021/06/16	2020	9.00000	0.00000
2019	2020/06/17	2019	9.00000	0.00000