

THE FACILITIES OF TELEVISION

Allocation of Channels	A-73	Multiple CATV Ownership	A-139
Broadcasters in CATV	A-141	Newspaper/Magazine Ownership of Stations	A-88
Canadian TV by Channel	A-78	Subscription TV Interests	A-80
Canadian TV Station Directory	A-66	TV Applications Pending	A-104
Closed Circuit TV Operators	A-80	TV Call Letters	A-68
Community Antenna TV Systems	A-113	TV Stations by Channels	A-70
Experimental TV Stations	A-79	TV Stations Directory	A-3
Group Ownership of Broadcast Stations	A-96	TV Station Transfers	A-80

A

DIRECTORY OF TV STATIONS IN THE U.S.

Listed in this directory are all television stations in the U. S., its territories and Canada. Information for each station has been corrected to Nov. 15, 1964.

The following sample listing is given, with explanation of order and meaning of information following the listing.

ANYTOWN (999) Howcom county

WOF-TV (Some Town) ch. 12. April 7, 1951. 100 kw vis, 50 kw aur; ant 1,560t/785g. (CP ant 2,056t/895g).

Box 1360 (01000). 726-2937. TWX 999-871-3449. Licensee WOF-TV Inc. Own: See WOF-TV Stns, also Nwspr.

Net: NBC-TV, CBS-TV. Rep: H-R. Rate: \$750. Color: Net, slides, film. Video tape: RCA (1), Ampex (1).

A. Mann, gen mgr & pr dir; L. Martin, prog dir; C. Rich, chief engr. Wash atty: Koteen & Burt. WOF-AM-FM affil.

WOF-TV is in Anytown, in Howcom county. Its Direct Distance Dial telephone code is 999.

WOF-TV also serves Some Town. It is on channel 12. It began operation on April 7, 1951. It operates on 100 kw visual, 50 kw aural with antenna height of 1,560 feet above

average terrain and 785 feet above ground. WOF-TV has a construction permit (CP) to increase antenna height to 2,056 feet above average terrain and 895 feet above ground.

WOF-TV's mailing address is P.O. Box 1360. Its ZIP code is 01000. Telephone 726-2937. Teletype Writer Exchange number is 999-871-3449. Licensee's name is WOF-TV Inc. The licensee owns other stations, which are listed in the "Group Ownership" section of this YEARBOOK under WOF-TV Stations. The licensee also has connection with print publications which are listed in the "Newspaper Ownership" section.

WOF-TV is primarily affiliated with NBC-TV, and has secondary affiliation with CBS-TV. Its national sales representative is H-R. (A regional rep, if any, follows the national rep.) The station's highest hourly rate is \$750. It has facilities to show color via network, local slides and local film. It has two video tape recorders, one RCA and one Ampex.

A. Mann is the general manager and public relations director; L. Martin is the program director and C. Rich is the chief engineer. The law firm of Koteen & Burt is the station's Washington attorney. WOF-AM-FM are radio affiliates of WOF-TV in Anytown.

For abbreviations used in listings see page D-36.

ALABAMA

*Noncommercial.

BIRMINGHAM (205) Jefferson county

WAPI-TV ch 13. May 1949. 316 kw vis, 158 kw aur (CP 302 kw vis, 151 kw aur); ant 1,127t/825g.

Box 1310 (35201). 323-6141. Licensee: Newhouse Bcstg Corp. Own: See Newhouse Stns, also Nwspr.

Net: NBC-TV, CBS-TV. Rep: Harrington, Righter & Parsons. Rate: \$1,100. Color: Net. Video tape: RCA (2).

Donald D. Wear, vp & gen mgr; Robert J. Miron, asst gen mgr; Robert L. Williams, coml mgr; John H. Johnson, prog dir; James Chenoweth, prom mgr; Clancy Lake, news dir; Paul D. Gross, chief engr. Wash atty: Dow, Lohnes & Albertson. WAPI-AM-FM affil.

*WBIQ ch 10. April 28, 1955. 316 kw vis, 158 kw aur; ant 1,050t/792.5g.

2151 Highland Ave (35205). 322-4625. Licensee: Ala. ETV Commission.

Net: NET.

Exec: see *WAIQ(TV) Montgomery.

WBMG ch 42. (not on air, target date un-

known). 16.6 kw vis, 8.91 kw aur; ant 770t/589g. Permittee: Birmingham TV Corp. Own: See Winston-Salem Bcstg Stns.

Wash atty: McKenna & Wilkinson.

WBRC-TV ch 6. July 1, 1949. 100 kw vis, 50 kw aur; ant 1,110t/795.2g.

Box 6007 (35209). 322-4701. TWX 205-328-3371. Licensee: Taft Bcstg Co. Own: See Taft Stns.

Net: ABC-TV, CBS-TV. Rep: Katz. Rate: \$1,200.

Color: Net. Video tape: RCA (2).

Lawrence H. Rogers III, pres; R. T. Schlinkert, vp & gen mgr; Richard S. Stephen, gen sls mgr; Keith E. Barze, prog dir & film buyer; Jesse Pevear, loc sls mgr; Robert E. Lee, prom mgr; Harry Mabry, news dir; Robert Herrow, sls svc mgr; Harry L. Lawson, chief engr. Wash atty: Koteen & Burt. WBRC-AM-FM affil.

DECATUR (205) Morgan county

WMSL-TV ch 23. July 4, 1954. 117 kw vis, 63.1 kw aur; ant 360t/383g.

Box 72. (35602). Elgin 3-0361. Licensee: Tenn. Valley Radio & TV Corp. Own: Frank Whisenant, 54.15%, and others.

Net: NBC-TV, CBS-TV. Rep: Gill-Perna; Clarke Brown. Rate: \$200. Color: Net. Video tape: (1).

Frank Whisenant, pres & gen mgr; Alice Whisenant, prog dir & sec-treas; Mart Hargrove, film buyer; Jerry Griggs, news dir; Alvin Millwood, chief engr. Wash atty: Harry Daly. WMSL affil.

DOTHAN (205) Houston county

WTVY ch 4. Feb. 12, 1955. 100 kw vis, 69.2 kw aur; ant 1,170t/1,209g.

Box 1089 (36302). Sycamore 2-3195. TWX 205-620-2447. Licensee: WTVY Inc. Own: Charles

1965 BROADCASTING YEARBOOK • PAGE A-3

**TO BUY OR SELL A
TELEVISION OR
RADIO STATION**

HAMILTON-LANDIS & ASSOC., Inc.

<p>WASHINGTON, D.C. 1737 DeSales St., N.W. EX 3-3456</p> <p>SAN FRANCISCO 111 Sutter St. EX 2-5671</p>	<p>CHICAGO 1714 Tribune Tower DE 7-2754</p> <p>DALLAS 1511 Bryan St. RI 8-1175</p>
--	--

**NATIONWIDE • NEGOTIATIONS
FINANCING • APPRAISALS**

ALABAMA—ALASKA

Woods, 52.66%; F. E. Busby, 6.28%; Jane P. Thrower, 10.72%; Paul Flowers, 14.98%.

Net: CBS-TV, ABC-TV. Rep: Meeker; BFW. Rate: \$30D. Color: Net. Video tape: Ampex (1). F. E. Busby, pres & gen mgr; Warren Jones Jr., asst to pres & prod dir; Coy Phillips, prom mgr; Art Creamer, loc sls mgr; John Gause, prod dir; Ellis N. Anderson, chief engr. Wash atty: Miller & Schroeder.

DOZIER (205) Crenshaw county

*WDIQ ch 2. Aug. 8, 1956. 100 kw vis, 60.3 kw aur; ant 690t/571g.

2151 Highland Ave., Birmingham (35205). 322-4625 (Birmingham). Licensee Ala. ETV Commission.

Net: NET.

Exec: see *WAIQ(TV) Montgomery.

FLORENCE (205) Lauderdale county

WOWL-TV ch 15. Aug. 1, 1961. 20.9 kw vis, 11.7 kw aur; ant 400t/358g.

Box 2220. (35631). 764-7711. Licensee TV Muscle Shoals Inc. Own: Richard B. Biddle, 28.5%; Radio Muscle Shoals (WOWL Florence), 25%; O. B. Miley, 28.5%; John Thompson, 12.5%. Mr. Biddle owns 52.5% and Mr. Miley 15% of WOWL.

Net: NBC-TV. Rep: Gill-Perna. Rate: \$200. Color: Net. Video tape.

Richard B. Biddle, pres; Bill Mapes, exec vp; Jack Worley, vp & stn mgr; Ted Revell, coml mgr; Linford Rickard, prod dir; Alex Bontempt, prom mgr; Dick Hansen, news dir; Larry Rohling, chief engr. WOWL affili.

HUNTSVILLE (205) Madison county

WAAY-TV ch 31. Aug. 1, 1959. 204 kw vis, 112 kw aur; ant 1,020t/166g.

1000 Monte Sano Blvd., S.E. (35801). 539-1783. Licensee: Rocket City TV Inc. Own: M. Davidson Smith III.

Net: ABC-TV. Rate: \$255. Color: Net. Video tape: Ampex (1).

M. Davidson Smith III, pres; Maury Farrell, gen mgr; M. D. Smith IV, opns mgr; Jo Ann Duke, prod dir; Dan Akins, news dir; Robert Gay, chief engr. Wash. atty: George Sutton.

WHNT-TV ch 19. Nov. 28, 1963. 398 kw vis, 199 kw aur; ant 1,060t/254.5g.

Box 648. (35804). 539-5743. Licensee: N. Ala. Bcstrs Inc. Own: Charles F. Grisham, Tine Davis, John Goodbold, Aronov Aronov, each 25%.

Net: CBS-TV. Rep: Venard, Torbet & McConnell; Beaver. Rate: \$300. Video tape: RCA (1).

Charles F. Grisham, pres & gen mgr; Tom Percer, vp & gen sls mgr; Bob Jones, opns mgr & news dir; Victor Bankowski, chief engr. Wash atty: Fly, Shuebruk, Blume & Gaguine.

MOBILE (205) Mobile county

WALA-TV ch 10. Jan. 14, 1953. 316 kw vis, 158 kw aur; ant 1,246t/1,200g.

210 Government St. (33602). HElock 3-3754. TWX 205-342-7413. Licensee: Roywood Corp. Own: See Royal St. Stns.

Net: NBC-TV. Rep: Katz. Rate: \$600. Color: Net. Video tape.

H. Ray McGuire, vp & gen mgr; John D. Dixon, natl sls mgr; Claude Evans, prod dir; Ed Kilday, news dir; Mrs. Annette Simpson, prom mgr; Raymond Hurley, chief engr. Wash atty: Pierson, Ball & Dowd.

*WEIQ ch 42. Nov. 6, 1964: 234 kw vis, 129 kw aur; ant 600t/543g.

2151 Highland Ave., Birmingham (35205). 322-4625 (Birmingham). Licensee: Ala. ETV Commission.

Exec: see *WAIQ(TV) Montgomery.

WEAR-TV (Pensacola, Fla.) ch 3. Jan. 13, 1954. 100 kw vis, 50 kw aur; ant 1,220t/1,257g.

Box 431. Pensacola, Fla. (32502). (305) 455-7311. TWX 3D5-476-6142. Licensee: Rollins Telecasting Inc. Own: See Rollins Bcstg Co. Stns.

Net: ABC-TV. Rep: Blair. Rate: \$550. Video tape: Ampex.

O. Wayne Rollins, pres; Milt De Reyna Jr., gen mgr; Hugh Barclay, loc sls mgr; Jack Kenny,

prog dir; Harry Babb, chief engr. Wash atty: Cohn & Marks.

WKRG-TV ch 5. Sept. 5, 1955. 100 kw vis, 50 kw aur; ant 1,050t/999g.

Box 1184. (36601). 432-5505. TWX 205-342-7286. Licensee: WKRG Inc. Own: Kenneth R. Giddens, 50%; Mobile Press Register Inc. 50%. Stockholders J. F. McGowin and N. F. McGowin of Mobile Press have 15% and 7.5% interest respectively in WGVV Greenville, Ala. See Nwspr. Net: CBS-TV, Rep: H-R. Rate: \$600. Color: Net.

Kenneth R. Giddens, pres & treas; C. P. Persons Jr., vp, gen mgr & film buyer; John E. Crawford, opns mgr; Bob Peary, prod mgr & news dir; Donald B. Patton, chief engr. Wash atty: McKenna & Wilkinson. WKRG-AM-FM affili.

MONTGOMERY (205) Montgomery county

*WAIQ ch 26. Dec. 18, 1962. 229 kw vis, 124 kw aur; ant 590t/553g.

2151 Highland Ave., Birmingham (35205). 322-4625 (Birmingham). Licensee: Ala. ETV Commission.

Net: NET. Video tape: Ampex (3).

James R. Swedenburg, pres; Raymond D. Hurlbert, gen mgr; Lou Peneguy, dir & coord of info; Al Renfro, chief engr for net.

Studios & exec: Auburn U., Ed Wegener, dir; Robert Ware, chief engr; Birmingham Area ETV Assn., 720 S. 20th St., Dr. L. Frazer Banks, dir; U. of Ala., Graydon Ausmus, dir; Joe Stuckey, chief engr.

WCOV-TV ch 20. April 23, 1953. 200 kw vis, 100 kw aur; ant 440t/460g.

Box 2505. (36103). 262-5361. TWX 205-272-4232. Licensee: WCOV Inc. Own: See Gay-Bell Stns.

Net: CBS-TV. Rep: Venard, Torbet & McConnell; Ayers. Rate: \$250. Color: Net.

Hugh M. Smith, gen mgr; Morris South, loc sls mgr; Martha Hall, prod dir; Walter Bamberg, opns mgr; Bob Humphreys, news dir; W. D. Weatherly, chief engr. Wash atty: Smith & Pepper. WCOV affili.

WKAB-TV ch 32. March 12, 1964. 182 kw vis, 90 kw aur; ant 480t/419g.

Box 3234. (36109). 272-5331. Licensee: Montgomery Ind Telecasters Inc. See Bahakel Stns.

Net: ABC-TV. Rep: Raymer. Rate: \$180.

Cy Bahakel, pres; Frank Tirico, exec vp & stn mgr; Robert L. Tuttle, asst stn mgr; A. Fred Wright, chief engr; George Finley, prod mgr. Wash atty: Wilmer, Cutler & Pickering.

WSFA-TV ch 12. Dec. 25, 1954. 316 kw vis, 47.4 kw aur; ant 1,040t/823g.

Box 2566. (36105). 265-1251. TWX 205-272-4194. Licensee: Bcstg Co. of the South. Own: See Bcstg Co. of the South Stns.

Net: NBC-TV. Rep: Peters, Griffin, Woodward. Rate, \$575. Color: Net. Video tape: Ampex (2).

G. Richard Shaffo, pres; Carter Hardwick, vp & mgng dir; Bob Villar, gen sls mgr & admin asst; Dick Howland, pr dir; Sam Spivey, dir of opns; Dick Payne, chief engr; Jack Fowler, natl sls coord & sls prom; Charles Cox, news dir; John Johnson, prod dir; Ben Canada, Ala. sls mgr. Wash atty: Dow, Lohnes & Albertson.

MOUNT CHEAHA STATE PARK, Talladega county

*WICQ ch 7. Jan. 7, 1955. 316 kw vis, 191 kw aur; ant 2,000t/578g.

2151 Highland Ave., Birmingham (35205). 322-4625 (Birmingham). Licensee: Ala. ETV Commission.

Net: NET.

Exec: see *WAIQ(TV) Montgomery.

SELMA (205) Dallas county

WSLA ch 8. March 17, 1960. 2.51 kw vis, 1.26 kw aur; ant 360t/387g.

Box 1016 (36701). 872-D455. Licensee: Selma TV Inc. Own: William J. Brennan and wife, 5D%, and William E. Bennis Jr. and wife, 50%. Mr. Brennan also owns 90% of WAPE Jacksonville, Fla. Mr. Bennis owns 25% of WVOK Birmingham,

Ala. Licensee also owns WBAM Montgomery, Ala. Net: ABC-TV. Rep: Stone. Rate: \$125. Color: Net.

Cyril G. Brennan, gen mgr; Cris Weber, coml mgr & news dir; Billy Morgan, prod dir; Lonnie Bryant, prom mgr; Stan Smith, chief engr. Wash atty: Mullin & Connor.

TUSCUMBIA (205) Colbert county

WVNA-TV ch 47 (not on air, target date unknown). 220 kw vis; ant 340t/368g.

Permittee: Elton H. Darby.

ALASKA

*Noncommercial.

HAMILTON-LANDIS

& ASSOCIATES, Inc.

NATIONWIDE MEDIA BROKERS
WASHINGTON, D. C., CHICAGO, DALLAS,
SAN FRANCISCO

SELL MORE

RADIO & TELEVISION STATIONS
IN THE WEST—NEAREST OFFICE IS—
111 SUTTER ST., SAN FRANCISCO 4
EXBROOK 2-5671

ANCHORAGE

KENI-TV ch 2. December 1953. 5.37 kw vis, 2.69 kw aur; ant 70t/173g.

Box 1160. (99501). BRoadway 5-2201. Licensee: Midnight Sun Bcstrs. Inc. Own: See Midnight Sun Stns.

Net: NBC-TV, ABC-TV. Rep: Del Day; Fletcher. Rate: \$210.

Alvin O. Bramstedt, pres & gen mgr; William Stewart, coml mgr; Tyler Clark, news dir; Charles M. Gray, vp & chief engr. Wash atty: Fisher, Wayland, Duvall & Southmayd. KENI affili.

KTVA ch 11. Dec. 11, 1953. 3.02 kw vis, 1.51 kw aur; ant 130t/230g.

Box 2200. (99501). BRoadway 5-4321. Licensee: Northern TV Inc. Own: See Northern TV Stns.

Net: CBS-TV. Rep: Weed; Alaska Radio-TV Sales. Rate: \$150.

A. G. Hiebert, pres & gen mgr; Margaret Branch, prod dir; Gail Jacobs, prom mgr; Don Canna, news dir; Franklin Butte, tech dir. Wash atty: Booth & Lovett. KNIK-FM affili.

FAIRBANKS

KFAR-TV ch 2. March 1, 1955. 5.37 kw vis, 2.69 kw aur; ant Dt/2D0g.

516 Second Ave. (997D1). GL 2-2125. Licensee: Midnight Sun Bcstrs Inc. Own: See Midnight Sun Stns.

Net: ABC-TV, NBC-TV. Rep: Fletcher; Del Day. Rate: \$170.

Alvin O. Bramstedt, gen mgr; Don Andon, stn mgr; Bob Parsons, coml mgr; Maury Smith, news dir; David Washburn, chief engr. Wash atty: Fisher, Wayland, Duvall & Southmayd. KFAR affili.

KTVF ch 11. Feb. 17, 1955. 11 kw vis, 5.5 kw aur; ant 5Dt/168g.

Box 590 (99701). GLobe 2-3636. Licensee: Northern TV Inc. Own: See Northern TV Stns.

Net: CBS-TV. Rep: Weed; Alaska Radio-TV Sales.

A. G. Hiebert, pres; John Griffin, gen mgr & coml mgr; Cal Macomber, chief engr. Wash atty: Booth & Lovett.

JUNEAU

KINY-TV ch 8. Feb. 19, 1956. 263 w vis, 132 w aur; ant 960t/263g. (CP 227 w vis, 114 w aur; ant 1,08Dt/140g.).

231 S. Franklin St. (99801). JUniper 6-1800. Licensee: Juneau Bcstrs Inc. Own: Midnight Sun Bcstrs Inc., 34.84%; Roger A. Thayer, 16.73%; Roy Paschal, 13.84%; Richard L. Peter, 13.68%; Elton E. Engstrom, 10.68%; & others. See Midnight Sun Stns.

Net: CBS-TV, ABC-TV, NBC-TV. Rep: Fletcher; Day-Wellington.

Roger A. Thayer, pres; Elmer J. Emery, gen

ARIZONA—ARKANSAS

mgr; N. L. Foster, coml mgr; Roy Paschal, prog dir; Richard L. Peter, news dir; Dennis J. O'Day, chief engr. Wash atty: Fisher, Wayland, Duval & Southmayd. KINY affil.

ARIZONA

*Noncommercial.

FLAGSTAFF (602) Coconino county

KVLS ch 13 (not on air, target date unknown). 1.78 kw vis, 955 w aur; ant 2,040t/80g. Permittee: Saunders Bcstg Co. Wash atty: Wilkinson, Cragun & Barker. KCLS affil.

MESA (602) Maricopa county

KTAR-TV (Licensed to Mesa-Phoenix. See Phoenix).

PHOENIX (602) Maricopa county

***KAET** ch 8. Jan. 30, 1961. 28.8 kw vis, 14.4 kw aur; ant 1,550t/97g.

Arizona State U., Tempe (85281). 966-3505. Licensee: Universities and State College of Ariz. Net: NET. Video tape: Ampex (1).

Robert H. Ellis, dir of bcstg & stn mgr; Guy W. Ueckert, prod mgr; Charles Allen, opns mgr; Byron Bartlett, film mgr; Lynn E. Dwyer, chief engr.

KOOL-TV ch 10. Oct. 24, 1953. 316 kw vis, 158 kw aur; ant 1,700t/384g.

511 W. Adams. (85003). BRowing 1-2345. TWX 602-255-0308. Licensee: KOOL Radio-TV Inc. Own: See Golden West Stns.

Net: CBS-TV. Rep: Hollingbery. Rate: \$750. Color: Net. Video tape: Ampex (2).

Gene Autry, chmn of bd; Tom Chauncey, pres; Homer Lane, vp & gen mgr; Jack Murphy, stn mgr; Leslie Lindvig, dir of sls; Robert Martin, dir of prog & opns; Robert Davies, prog dir; Bill Close, news dir; Albin R. Hillstrom, chief engr. Wash atty: Dow, Lohnes & Albertson. KOOL-AM-FM affil.

KPHO-TV ch 5. November 1949. 100 kw vis, 15 kw aur; ant 1,770t/384g.

631 N. First Ave. (85004). Alpine 8-4511. TWX 602-255-0238. Licensee: Meredith Engrg Co. Own: See Meredith Pub. Co. Stns, also Nwspr.

Rep: Katz. Rate: \$550. Video tape: RCA (2). Richard B. Rawls, vp & gen mgr; Gene Spry, stn mgr & film buyer; Chuck Glance, prog dir; Dave Hummel, prom mgr; Ray Curtis, news dir; Blu Wright, dir of sls & mktg; Geo. McClanathan, dir of engr. Wash atty: Haley, Bader & Potts. KPHO affil.

KTAR-TV (Mesa) ch 12. April 23, 1953. 316 kw vis, 158 kw aur; ant 1,780t/350g.

Box 711. (85001). Alpine 4-4161. TWX 602-255-0465. Licensee: KTAR Bcstg Co. Own: See Louis Stns.

Net: NBC-TV. Rep: Avery-Knodel. Rate: \$625. Color: Net, tape. Video tape: Ampex (3).

John J. Louis Jr., chmn of bd; Richard O. Lewis, pres & gen mgr; Ray C. Smucker, vp & coml mgr; Woody Hartzog, dir pgm opns; Robert Allingham, prog dir; Nancy Chappel, prom & mdse mgr; Ray Thompson, news dir; Cliff Stevens, chief engr; Paul Hughes, pub affrs dir. Wash atty: Steadman, Leonard & Hennessey. KTAR-AM-FM affil.

KTVK ch 3. March 1, 1955. 100 kw vis, 50 kw aur; ant 1,670t/228g.

3435 N. 16th St. (85016). Amherst 6-5691. TWX 602-255-0544. Licensee: Ariz. TV Co. Own: Ernest W. McFarland, 40%; Leon W. Nowell, 20%; Ralph A. Watkins, 20%; Delbert R. Lewis, 12.5%, and others.

Net: ABC-TV. Rep: Blair. Rate: \$600. Color: film. Video tape: Ampex (2).

Ernest W. McFarland, pres; Burton B. LaDow, stn mgr; Roland Bibolet, prog dir.

TUCSON (602) Pima county

KGUN-TV ch 9. June 3, 1956. 63.1 kw vis, 31.6 kw aur; ant 3,660t/237g.

Box 5147. (85703). MAIN 3-3633. TWX 602-

792-2758. Licensee: KGUN-TV Inc. Own: See James S. Gilmore Jr., Stns.

Net: ABC-TV. Rep: Young. Rate: \$325. Color: Net, film, slide. Video tape: Ampex (1).

James S. Gilmore Jr., pres; Howard D. Duncan Jr., vp sls; Jack Jacobson, prog dir; Eden Hart, prom mgr; Mac Marshall news dir; Dave Reaban, opns mgr; Robert M. Cleveland, chief engr. Wash atty: Kirkland, Ellis, Hodson, Chaffetz & Masters.

KOLD-TV ch 13. Jan. 13, 1953. 100 kw vis, 50 kw aur; ant 3,610t/201.8g.

115 W. Drachman St. (85705). 624-2511. TWX 602-792-2701. Licensee: Old Pueblo Bcstg Co. Own: See Golden West Stns.

Net: CBS-TV. Rep: Hollingbery. Rate: \$300. Color: Net. Video tape: Ampex (2).

Tom Chauncey, pres & mgng dir; E. S. Mitten-dorf, vp & gen mgr; Bob Martin, asst to pres; Paul Plunkett vp & asst stn mgr; Jesse Schwarz, vp & control; Bill Spies, prog dir; Lynn Sanner, news dir; Howard Smith, chief engr. Wash atty: Dow, Lohnes & Albertson, KOLD affil.

***KUAT** ch 6. March 8, 1959. 944 w vis, 468 w aur; ant 110t/281g.

U. of Ariz. (85717). MAIN 4-8181. Licensee: Universities and State College of Ariz.

Net: NET. Video tape: Ampex.

Dr. Ben C. Markland, mgr & prog dir; Frank Barreca, prod mgr; Wesley T. Johnson, chief engr.

KVOA-TV ch 4. Sept. 27, 1953. 35 kw vis, 18 kw aur; ant 3,610t/223g.

Box 5188. (85703). 623-2555. TWX 602-792-2659. Licensee: WGAL TV Inc. Own: See Steinman Stns, also Nwspr.

Net: NBC-TV. Rep: Meeker; Messina, Hix; Brown. Rate: \$325. Color: Net. Video tape: RCA (2).

Clair R. McCollough, pres; Gordon E. Hamilton, stn & sls mgr & film buyer; Holland Williams, opns mgr; Garry Greenberg, news dir; Ray Hols-claw, chief engr. Wash atty: Hogan & Hartson. KVOA-FM affil.

(See Adv. Front Cover)

YUMA (602) Yuma county

KBLU-TV ch 13. Dec. 1, 1963. 1.97 kw vis, 900 w aur (CP 11.2 kw vis, 5.6 kw aur); ant 220t/203g.

1322 4th Ave. (85364). 782-3881. Licensee: Desert Telecasting Co. Own: Robert W. Crites, Patricia Crites, John Noga, Helen Noga, each 25%.

Net: CBS-TV. Rep: Webb. Rate: \$175. Color: Net.

Robert W. Crites, pres & gen mgr; Carl Langewisch, coml mgr; Elsie Steen, prog dir; Marc Stewart, news dir; Leonard Healy, chief engr.

KIVA ch 11. Oct. 8, 1953. 219 kw vis, 110 kw aur; ant 440t/527g.

Box 1671. (85364). 782-4711. TWX 602-782-3747. Licensee: Valley Telecasting Co. Own: Bruce Merrill, 100%.

Net: NBC-TV. Rep: Hollingbery. Rate: \$250. Color: Net. Video tape: Ampex (1).

Bruce Merrill, pres; Leavenworth Wheeler, gen mgr; Walter Kubiak, sls mgr; Robert Hardy, opns mgr; Art Vogt, chief engr. Wash atty: Arnold, Fortas & Porter.

ARKANSAS

*Noncommercial.

EL DORADO (501) Union county

KNOE-TV (see Monroe, La.)

KTVE (Monroe, La.) ch 10. Dec. 3, 1955. 316 kw vis, 63.1 kw aur; ant 1,320t/1,348g.

Box 791. (71731). UNion 2-3488. TWX 501-862-6498. Licensee: Fuqua Industries Inc. Own: See J. B. Fuqua Stns.

Net: NBC-TV, ABC-TV. Rep: Venard, Torbet & McConnell. Rate: \$450. Color: Net. Video tape: Ampex (2).

J. B. Fuqua, pres; John A. Rudisill, vp & gen mgr; Ralph McFarland, prog mgr; John M. Long, chief engr & opns mgr.

FORT SMITH (501) Sebastian county

KFSA-TV ch 5. Dec. 3, 1956. 100 kw vis, 58.9 kw aur; ant 640t/451g.

101 N. 4th St. (72902). SUNset 3-3131. TWX 501-785-1217. Licensee: American TV Co. Own: See Donald W. Reynolds Stns, also Nwspr.

Net: CBS-TV, ABC-TV, NBC-TV. Rep: Venard, Torbet & McConnell. Rate: \$300. Color: Net. Video tape: Ampex.

D. W. Reynolds, pres; J. W. Slates, vp, gen & coml mgr & film buyer; Pat Porta, prog dir; Cliff Walker, news dir; Willard Matten, chief engr. Wash atty: Haley, Bader & Potts. KFSA affil.

HOT SPRINGS (501) Garland county

KFOY-TV ch 9 (suspended operation). 60.2 kw vis, 30.1 kw aur; ant 400t/310g.

Drawer Y. NATIONAL 4-3373. Licensee: American TV Co. Own: See Donald W. Reynolds Stns, also Nwspr.

Donald W. Reynolds, pres. Wash atty: Haley, Bader & Potts.

JONESBORO (501) Craighead county

KAIT-TV ch 8. July 15, 1963. 54.4 kw vis, 27.2 kw aur; ant 420t/342g.

Box 790. (72402). WEBster 2-4288. Licensee: George T. Herrreich. Own: Mr. Herrreich, 100%; also owns KPFW Fort Smith & KZNG Hot Springs. Rep: Devney; Brown.

George T. Herrreich, exec dir & gen mgr; Larry McAdams, prod supvr; Edward O'Konski, opns mgr; Michael Hunt, chief engr.

LITTLE ROCK (501) Pulaski county

KARK-TV ch 4. April 15, 1954. 100 kw vis, 50 kw aur; ant 1,650t/1,175g.

10th & Spring Sts. (72202). FRanklin 6-2481. TWX 501-721-8334. Licensee: Ark. Radio & Equipment Co. Own: T. K. Barton, 40%; Madeline Barton, 40%; C. N. Barton, 20%.

Net: NBC-TV. Rep: Petry. Rate: \$500. Color: Net.

T. K. Barton, pres; Douglas J. Romine, exec vp & stn mgr; Lee Bryant, dir of sls; Fred Schmutz, prog dir; Shirley R. Kennedy, prom dir; Bob Kemp, news dir; Champ Smith, chief engr. Wash atty: Miller & Schroeder. KARK-AM-FM affil.

KATV ch 7. Dec. 18, 1953. 170 kw vis, 91.2 kw aur; ant 1,010t/922 g. (CP 275 kw vis; ant 1,720 t/1,789g).

310 W. Third St. (72201). FR 4-1691. TWX 501-721-8372. Licensee: KATV Inc. Own: See Griffin-Leake Stns.

Net: ABC-TV. Rep: Peters, Griffin, Woodward. Rate: \$500. Color: Net. Video tape: RCA.

John T. Griffin, bd chmn; James C. Leake, pres; Bryan Mathes, vp-treas; Robert Doubleday, vp & gen mgr; Tom Goodgame, coml mgr; Jack Bomar, prog dir; Bruce Smith, prom mgr; Rudy Garrett, chief engr. Wash atty: Fletcher, Heald, Rowell, Kenehan & Hildreth.

KTHV ch 11. Nov. 28, 1955. 316 kw vis, 158 kw aur; ant 1,760t/1,175g.

Box 269. (72203). 374-3764. TWX 501-721-8312. Licensee: Ark. TV Co. Own: Radio Bcstg Inc., 42%; Ark. Democrat Co. (Arkansas Democrat), 32%; C. E. Lowry, 16%; K. A. Engel (publisher of Arkansas Democrat), 10%. KTHV has same ownership as KWKH-AM-FM Shreveport, La. (Shreveport Times). See Nwspr.

Net: CBS-TV. Rep: Advertising Time Sales. Rate: \$500. Color: Net. Video tape: RCA (2).

K. A. Engel, pres; B. G. Robertson, gen mgr; W. V. Hutt, coml mgr; John Pounders, prog dir; Bill Trimble, prom mgr; Randy Tardy, news dir; Cecil Suitt, chief engr. Wash atty: Dempsey & Koplowitz.

For explanation of listings see page A-3.

CALIFORNIA

*Noncommercial.

**HAMILTON-LANDIS
& ASSOCIATES, Inc.**
NATIONWIDE MEDIA BROKERS
WASHINGTON, D. C., CHICAGO, DALLAS,
SAN FRANCISCO

SELL MORE

RADIO & TELEVISION STATIONS
IN THE WEST—NEAREST OFFICE IS—
111 SUTTER ST., SAN FRANCISCO 4
EXBROOK 2-5671

BAKERSFIELD (805) Kern county
KBAK-TV ch 29. Aug. 23, 1953. 95 kw vis; ant 3,690t/170g. Box 1448. (93301). FA 7-7955. TWX 805-831-7045. Licensee: Bakersfield Bcstg Co. Own: See Harriscope Stns. Net: CBS-TV. Rep: Young. Rate: \$360. Color: Net. Video tape: (1).
Burt I. Harris, pres; John E. Barrett, vp & gen mgr; John E. Barrett, sls mgr; Gene Lawson, dir of opns; Lee Embrey, chief engr. Wash atty: Sher, Oppenheimer & Harris.
KERO-TV ch 23. Sept. 26, 1953. 72.4 kw vis; ant 3,700t/171g. 321 21st St. (93301). FAirview 7-1441. TWX 805-831-7084. Licensee: Time-Life Bcst Inc. See Time-Life Stns., also Nwspr. Net: NBC-TV. Rep: Petry. Rate: \$550. Color: Net.
Hugh B. Terry, pres; Kenneth R. Croes, stn mgr; Roderick O'Hara, sls mgr; Lyle Murphy, prog dir; Margaret Iretton, prom mgr; Albert Crocker, chief engr. Wash atty: Pierson, Ball & Dowd.
KLYD-TV ch 17. Nov. 8, 1959. 234 kw vis, 123 kw aur; ant 650t/420g. 2831 Eye St. (93301). FAirview 7-7511. TWX 805-831-7052. Licensee: Kern County Bcstg Co. Own: See Lincoln Dellar Stns. Net: ABC-TV. Rep: Blair. Rate: \$350. Color: Net.
Lincoln Dellar, pres; David Maxwell, vp & gen mgr; L. K. Abbott, prog dir & prom mgr; Burleigh Smith, news dir; Howard McClure, chief engr. Wash atty: Haley, Bader & Potts. KLYD affil.
CHICO (916) Butte county
KHSL-TV ch 12. Aug. 29, 1953. 234 kw vis, 117 kw aur; ant 1,290t/284g. Box 489. (95927). 342-0141. TWX 916-348-2134. Licensee: Golden Empire Bcstg Co. Own: Mickey McClung, 94%; Hugh McClung Jr., 6%. Licensee also owns KVCV Redding. Net: CBS-TV. Rep: Venard, Torbet & McConnell. Rate: \$300. Color: Net. Video tape: RCA (1).
Mickey McClung, pres & gen mgr; M. F. Woodling, coml mgr; F. M. Stuelpnagel, prog dir; Robert Hoppough, prom dir; Willis Carnegie, news dir; Russell Pope, chief engr. Wash atty: Haley, Bader & Potts. KHSL affil.
CORONA (714) Riverside county
KICB ch 52. (not on air, target date 1965): 190 kw vis, 95 kw aur; ant 2,920t/237g. 2856 Kaiser Ctr. Oakland (94604). (415) 271-2575. Oakland. Permittee: Kaiser Bcstg Corp. Own: See Kaiser Stns. Wash atty: Wilmer, Cutler & Pickering.
EL CENTRO (714) Imperial county
KECC-TV ch 9. (not on air, target date unknown). 55 kw vis; ant 600t/640g. 100 California St., San Francisco (94111). (415) 982-9933. Permittee: Tele-Bcstrs of Calif. Inc. Own: See Tele-Bcstrs Stns. Net: ABC-TV. Color: slides, live, film, tape. Video tape: Ampex (1).
H. Scott Killgore, pres. Wash atty: Cohn & Marks.
KXO-TV ch 7. (not on air, target date unknown). 82.3 kw vis; ant 410t/452g. Permittee: KXO-TV Inc. Own: Marc Hanan, 50%; William J. Ewing, 17.2%; Robert N.

Ordenez, 15.2%, and others.
Marc Hanan, pres. KXO affil.
EUREKA (707) Humboldt county
KIEM-TV ch 3. Oct. 25, 1953. 100 kw vis, 50 kw aur; ant 1,650t/249g. Box 1021 (95503). 443-3123. TWX 707-577-0627. Licensee: Calif. Oreg. Radio Co. Own: Wayne Vickers, Paul Hoff, Donald H. Telford, Newton L. Steward, each 5% and others. Net: CBS-TV NBC-TV. Rep: Young; Moore. Rate: \$250. Color: Net. Video tape: Ampex (2).
Wayne Vickers, pres; Paul Hoff, vp & mgr; Donald H. Telford, vp, natl & net sls; Newton L. Steward, vp & news dir; William B. Smullin, film buyer; Donald R. King, chief engr. Wash atty: Dempsey & Kopolovitz. KRED, KIEM(FM) affil.
KVIQ-TV ch 6. April 1, 1958. 100 kw vis, 50 kw aur; ant 1,740t/377g. Box 1019. (95502). 443-3061. TWX 707-577-0636. Licensee: Calif. Northwest Bcstg Co. Own: Carl & Leah McConnell, 100%. Net: ABC-TV, NBC-TV. Rep: Hollingbery. Rate: \$250. Color: Net.
Carl R. McConnell, pres; Sam H. Horel, gen mgr, net & natl sls mgr; Allen Jones, coml mgr; D. E. DeBrunner, prog dir; Edmund Bennett, prom mgr; George O'Riordan, news dir; Amos Hargrave, chief engr. Wash atty: Wilner & Bergson.
FRESNO (209) Fresno county
KAIL-TV ch 53. Dec. 18, 1961. 15.4 kw vis, 11.57 kw aur; ant 350t/395g. Box 4232 (93744). 237-8411. Licensee: B. L. Golden & Lynn W. Fawns. Own: B. L. Golden 66¼%; L. W. Fawns, 33¼%. Rep: Savalli/Gates. Rate: \$150.
B. L. Golden, pres; Cy Newman, gen & coml mgr & film buyer; Don Hillman, prog dir; Rich Newman, prom mgr; Armond Noble, news dir; Chuck Thomas, chief engr. Wash atty: Lauren A. Colby.
KFRE-TV ch 30. May 10, 1956. 288 kw vis, 144 kw aur; ant 2,020t/276g. 733 L St. (93721). 268-6444. TWX 209-481-1362. Licensee: Triangle Publications Inc. Own: See Triangle Stns, also Nwspr. Net: CBS-TV. Rep: Blair. Rate: \$750. Color: Net, slides. Video tape: Ampex (2).
Roger W. Clipp, vp; Keith L. Mealey, stn mgr; William G. Mulvey, gen sls mgr; Donte F. Longo, loc sls mgr; Pack Phillips, prog dir; Ron Fagan, prom mgr; Hal McWilliams, news dir; Stephen Weber, chief engr. Wash atty: Wilner & Bergson. KFRE-AM-FM affil.
**KICU-TV (Visalia) ch 43. Dec. 23, 1961. 162 kw vis, 81 kw aur; ant 770t/120g. (CP 441 kw vis; ant 840t/162g). 2803 Divisadero, (93721). AMherst 8-9784. Licensee: Sierra Bcstg Inc. Own: Norwood J. Patterson, 100%. Rep: Avery-Knodel. Rate: \$400. Video tape: Ampex (2).
Norwood J. Patterson, pres; Don Webster, gen mgr; Jack Young, loc sls mgr; Al Trousdale, chief engr. Wash atty: Fletcher, Heald, Rowell, Kenehan & Hildreth. KBIF affil.
KJEO ch 47. Oct. 1, 1953. 200 kw vis, 100 kw aur; ant 1,790t/138g. Box 1708. (93717). 222-2411. TWX 209-481-1123. Licensee: Shasta Telecasting Corp. Own: George C. Fleharty, 38%; Carl R. McConnell, 22.6%, and others. Net: ABC-TV. Rep: H-R. Rate: \$800. Color: Net. Video tape: RCA (1).
George C. Fleharty, pres & gen mgr; Russell K. Olsen, vp; William A. Sawyers, asst gen mgr & natl sls mgr; Ray Grant, stn mgr; Lynn Olsen, dir of opns; Gary Queale, prom mgr; Pete McCausland, prog dir; Bob Ulrich, news dir; Jay Hill, chief engr.
KMJ-TV ch 24. June 1, 1953. 191 kw vis, 57.5 kw aur; ant 2,350t/321g. 1544 Van Ness. (93721). 268-6666. TWX 209-481-1114. Licensee: McClatchy Nwsprs. Own: See McClatchy Bcstg Co. Stns, also Nwspr. Net: NBC-TV. Rep: Katz. Rate: \$800. Color: Net, film, slides, tape. Video tape: RCA (2).**

Eleanor McClatchy, pres; Ramsey Elliott, stn mgr; Wilson Lefler, sls mgr. Wash atty: Dow, Lohnes & Albertson, KMJ-AM-FM affil.
GUASTI (714) San Bernardino county
KBSA ch 46. (not on air, target date unknown). 220 kw vis, 141 kw aur; ant 2,878t/138g. Box 1134 (91743). Permittee: Bcstg Svc of America. Own: William A. Myers, 38.1%; Ethel J. Myers, 27.8% & others. Wash atty: Weaver & Glassie.
HANFORD (209) Kings county
KDAS ch 21. Dec. 31, 1961. 20.3 kw vis, 11 kw aur; ant 423t/453g. Box C-240. (93231). Ludlow 2-4451. Licensee: George L. Narron & C. B. Sweeney. Own: George L. Narron, C. B. Sweeney, each 50%. F. J. Law, mgr. Atty: W. C. Brenner, Los Angeles.
LOS ANGELES (213) Los Angeles county
KABC-TV ch 7. Sept. 16, 1949. 129 kw vis, 64.6 kw aur; ant 2,970t/234g. ABC TV Ctr, Prospect & Talmadge Aves. (90027). 663-3311. TWX 213-666-1240. Licensee: American Bcstg-Paramount Theatres Inc. Own: See ABC-owned Stns. Net: ABC-TV. Rep: ABC TV Spot Sales. Rate: \$5,000. Color: Net, slides, film, tape. Video tape: RCA (12).
Elton H. Rule, vp & gen mgr; Richard A. O'Leary, gen sls mgr; Howard Lipstone, prog & film dir; Jack Brembeck, prom & pub dir; Baxter Ward, news dir; Ted Grenier, chief engr. Wash atty: McKenna & Wilkinson. KABC-AM-FM affil. *KCET ch. 28. Sept. 28, 1964. 45.7 kw vis, 22.9 kw aur; ant 3,050t/363g. 1313 N. Vine St. (90028). 466-4212. TWX 213-486-1015. Licensee: Community TV of Southern Calif. Net: NET. Video tape: RCA (2).
Elden Smith, pres; James Robertson, vp & gen mgr; James Case, prog dir; Harry Swanson, prom mgr; Cecil Brown, dir of news & pub affrs; Norman Cook, bus mgr; James Loper, dir of educ svcs; Theodore Untiedt, chief engr. Wash atty: Covington & Burling.
KCOP ch 13. Sept. 17, 1948. 162 kw vis, 83.2 kw aur; ant 2,920t/203g. 915 N. La Brea Ave. (90038). Oldfield 6-6050. TWX 213-876-4068. Licensee: KCOP TV Inc. Own: See Chris-Craft Industries Stns. Rep: Petry. Rate: \$2,500. Color: slides, film. Video tape: Ampex (4).
John Hopkins, pres & gen mgr; William Andrews, gen sls mgr; Dan Miller, loc sls mgr; Gary Waller, prog dir; Charles Mitts, dir of prom; Bill Johns, news dir; Al Browdy, chief engr. Wash atty: Dow, Lohnes & Albertson.
KHJ-TV ch 9. 1948. 162 kw vis, 81.3 kw aur; ant 2,960t/199g. 5515 Melrose Ave. (90038). 462-2133. TWX 213-468-1033. Licensee: RKO General Inc. Own: See RKO General Stns. Rep: RKO General Bcstg Natl Sls. Rate: \$3,000. Color: film, slides. Video tape: Ampex (4).
Malcolm C. Klein, vp & gen mgr; Don Balsamo, sls mgr; Wally Sherwin, prog dir; Parker H. Jackson, prom dir; Cleto Roberts, news dir; Robert Bullock, chief engr. Wash atty: Pierson, Ball & Dowd. KHJ-AM-FM affil.
KIIX ch 22. (suspended operation). 65.3 kw vis, 32.7 kw aur; ant 2,930t/132g. 2330 W. Washington Blvd. (90018). 731-4121. Licensee: Coast TV Bcstg Corp. Own: Coast Radio Bcstg Corp., 90% (Hugh R. Murchison, 52.5%; Harry E. Straub, 12.5%; Thomas S. Bunn, 16.68% & others); Frederick D. Custer, Robert C. Scott, each 5%. Wash atty: Fletcher, Heald, Rowell, Kenehan & Hildreth. KPOL-AM-FM radio affil.
KMEX-TV ch 34. Sept. 30, 1962. 121 kw vis; ant 2,950t/193g. 721 N. Bronson (90038). 466-8131. Licensee: Spanish Intl Bcstg Co. Own: See Span Intl Stns. Rep: Spanish Intl Net. Rate: \$500. Video tape: Ampex (2).
Frank L. Fouce, pres; Rene Anselmo, vp; Julian

M. Kaufman, vp; Joe Rank, vp & gen mgr; Rene Anselmo, vp & prog dir; Gustavo Aguilera, opns mgr; Alex Nervo, news dir; Ben Kilpatrick, chief engr. Wash atty: Fly, Shuebruk, Blume & Gaguine.

KNBC ch 4. Jan. 16, 1949. 42.7 kw vis, 21.4 kw aur; ant 3,200t/490g.

3000 W. Alameda Ave., Burbank (91505). 845-7000. Licensee: Natl Bcstg Co., Inc. Own: See NBC-owned Stns.

Net: NBC-TV. Rep: NBC Spot TV Sales. Rate: \$5,000. Color: Net, slides, live, film, tape. Video tape: RCA (10), Ampex (6).

Thomas C. McCray, vp & gen mgr; James Parks, stn mgr; Noyes A. Scott, sls mgr; John C. Kenaston, prog mgr; Robert Kennedy, adv & prom mgr; Howard D. Sturm, mgr, pub affrs; Bruce Cohn, news mgr; John Knight, mgr, tech opns. Wash atty: Cahill, Gordon, Reindell & Ohl.

KNXT ch 2. Jan. 1, 1951. 46.8 kw vis, 23.4 kw aur; ant 3,140t/466g.

6121 Sunset Blvd. (90028). 469-1212. TWX 213-655-7546. Licensee: CBS Inc. Own: See CBS-owned Stns.

Net: CBS-TV. Rep: CBS TV Stns Natl Sls. Rate: \$5,250. Color: Net, slides, live, film, tape. Video tape: Ampex (4).

Robert D. Wood, vp & gen mgr; Ray Beindorf, gen sls mgr; Leon Drew prog dir; Allen Ludlum, film dir; Robert L. Nelson, prom mgr; Roy Heatly, news dir; Ed W. Miller, tech opns dir. KNX-AM-FM affil.

KTLA ch 5. Jan. 22, 1947. 50 kw vis, 25 kw aur; ant 2,990t/240g.

5800 Sunset Blvd. (90028). 469-3181. TWX 910-321-2417. Licensee: Golden West Bcstrs. Own: See Golden West Stns.

Rep: H-R. Rate: \$3,200. Color: film, live, slides, tape. Video tape: Ampex (7).

Loyd C. Sigmon exec vp; Arthur M. Mortensen, vp & gen mgr; Gordon Mason, gen sls mgr; Loring d'Usseau, dir of progmg; Jerry Birdwell, prom mgr; Stan Chambers, news dir; John Silva, chief engr. Wash atty: Dow, Lohnes & Albertson. KMPC affil.

KTIV ch 11. Jan. 1, 1949. 135 kw vis, 69.2 kw aur; ant 2,940t/237g.

5746 Sunset Blvd. (90028). 462-7111. TWX 213-468-1046. Licensee: Metromedia Inc. Own: See Metromedia Stns.

Rep: Metro TV Sales. Rate \$3,000. Color: Film, slides. Video tape: Ampex (4).

Bennet H. Korn, pres; Albert P. Krivin, vp & gen mgr; Charles D. Young, vp natl sls; Robert M. Bennett, vp loc sls; Reavis G. Winckler, pr & prom dir; James S. Gates, prog dir; Richard Anderson, chief engr; Val Conte, opns mgr; Alvin Bowen, prod mgr. Wash atty: Thomas J. Daugherty. KLAC-AM-FM affil.

MODESTO (209) Stanislaus county

... ch 17. (not on air, target date unknown). 20.4 kw vis, 11 kw aur; ant 323t/354.5g.

Box 338, Ceres, Calif. (95352). Permittee: Redchester Bcstg Co. Corbett Pierce and Chester Smith, each 50%. Redchester Bcstg is licensee of KLOC Ceres, Calif.

Wash atty: Spearman & Roberson.

MONTEREY (408) Monterey county

KSBW-TV (Licensed to Salinas-Monterey. See Salinas)

OAKLAND (415) Alameda county

KTUV (Licensed to Oakland-San Francisco. See San Francisco).

REDDING (916) Shasta county

***KIXE-TV** ch 9. not on air, target date unknown. 31 kw vis, 15.5 kw aur; ant 3,620t/126g. 3580 Sunset Dr. (96001). Permittee: Northern Calif. Educl TV Assn Inc.

Wash atty: Krieger & Jorgensen.

KRCR-TV ch 7. Aug. 1, 1956. 115 kw vis, 57.5 kw aur; ant 3,600t/99g.

Box 919. (96002). 243-7777. TWX 916-243-6721. Licensee: Sacramento Valley TV Inc. Own: Redwood Bcstg Co., 27.37%; Frank M. Crawford, 40%; Southern Oregon Bcstg Co., 12%, & others. See Southern Oregon Stns.

Net: ABC-TV, NBC-TV. Rep: Young, Moore. Rate: \$320. Color: Net. Video tape: Ampex, (1).

William B. Smullin, vp; Richard Green, dir natl sls & treas; Ray Grant, stn & sls mgr; Doreeta Domke, prog dir; Del Cantrell, opns mgr; Dove Hull, news dir. Wash atty: Dempsey & Koplowitz.

SACRAMENTO (916) Sacramento county

KCRA-TV ch 3. Sept. 2, 1955. 100 kw vis, 50 kw aur; ant 1,490t/1,549g.

310 10th St. (95814). 444-7300. TWX 916-444-7429. Licensee: Kelly Bcstg Co. Own: Nina N. Kelly, Robert E. Kelly and John S. Kelly, equal partners.

Net: NBC-TV. Rep: Petry. Rate: \$2,100. Color: Net, film, slides. Video tape: Ampex (2).

Robert E. Kelly & John S. Kelly, ptrns; Jim Birmingham & Roger Cooper, natl sls; John Dadiw, loc sls mgr; Dave Hume, news & pub affrs dir; Bruce Robertson, prom dir; Bill Karpisek, chief engr. Wash atty: Loucks & Imlay. KCRA-AM-FM affil.

KOVR (Stockton) ch 13. September 1954. 281 kw vis, 140.5 kw aur; ant 1,490t/1,548g.

1216 Arden Way. (95815). WAbash 7-1313. TWX 916-444-7999. Licensee: KOVR Bcstg Co. Own: See McClatchy Stns, also Nwspr.

Net: ABC-TV. Rate: \$1,300. Color: Net. Video tape: Ampex (2).

Eleanor McClatchy, pres. Wash atty: Dow, Lohnes & Albertson. KFBK-AM-FM affil.

***KVIE** ch 6. Feb. 23, 1959. 89.1 kw vis, 44.7 kw aur; ant 1,010t/502g.

Box 6. (95801). WAbash 2-6563. Licensee: Central Calif. Educational TV.

Net: NET. Video tape: Ampex.

John H. Skinner, pres; John C. Crabbe, gen mgr; Bill Hopkins, prog dir; Brad Warner, prod mgr; Gorman K. Brown, chief engr.

KXTV ch 10. March 20, 1955. 309 kw vis, 155 kw aur; ant 1,490t/1,549g.

601 Seventh Ave. (95814). Gilbert 1-4041. TWX 916-444-7243. Licensee: Great Western Bcstg Corp. Own: See Corinthian Stns, also Nwspr.

Net: CBS-TV. Rep: H-R. Rate: \$1,500. Color: Net, film, slides. Video tape: Ampex (3).

C. Wrede Petersmeyer, pres; Robert S. Wilson, vp & gen mgr; R. L. Cochrane, gen sls mgr; Dean Borba, prog dir & film buyer; Keith H. Moon, prom mgr; Phil Wilson, news dir; Donald Ferguson, chief engr. Wash atty: Covington & Burling.

SALINAS (408) Monterey county

KSBW-TV (Monterey) ch 8. Sept. 11, 1953. 234 kw vis, 44.7 kw aur; ant 2,330t/148g.

Box 1651. (93903). 422-6422. TWX 910-368-7058. Licensee: Central Calif. Communications Corp. Own: See John C. Cohan Stns.

Net: CBS-TV, NBC-TV. Rep: H-R. Rate: \$600. Color: Net.

John C. Cohan, pres; Edward S. Shattuck, sec-treas; Robert F. Klein, exec vp & gen mgr; W. H. Hargan, vp & dir of tech opns; Tom Boise, natl sls mgr; Harry White, loc sls mgr; Dwight Wheeler, opns mgr; Mike Morisoli, news dir; Clarke Bradley, prom & rsch dir; Howard Weile, pub affrs dir. Wash atty: Dow, Lohnes & Albertson. KSBW-AM-FM affil.

SAN BERNARDINO (714)

San Bernardino county

***KVCR-TV** ch 24. Sept. 11, 1962. 5.75 kw vis; ant 290t/120g).

701 S. Mt. Vernon Ave. (92410). Turner 5-0231. TWX 714-869-7569. Licensee: San Bernardino Valley Joint Union Junior College District.

Net: NET. Video tape: Ampex (1).

H. J. Sheffield, pres; Dorothy A. Hoover, prog dir; Merton L. Knold, gen mgr; Wm. D. Britton, chief engr. *KVCR-FM affil.

SAN DIEGO (714) San Diego county

KAAR ch 39 (not on air, target date Feb. 25, 1965). 21.9 kw vis, 11.8 kw aur; 1,877t/143g.

2850 Fifth Ave. (92103). Cypress 7-3581. Permittee: San Diego Telecasters Inc. Own: Lawrence Shushan, Paul Corriere, Leon Kahn, each 33 1/3%. Messrs. Shushan and Kahn own KPRI-FM San Diego.

Lawrence Shushan, pres & gen mgr. Wash atty: Molnar & Gammon. KPRI-FM affil.

KFMB-TV ch 8. May 16, 1949. 245 kw vis, 123 kw aur; ant 760t/284g.

1405 Fifth Ave. (92101). Belmont 2-2114. TWX 714-231-0839. Licensee: Midwest TV Inc. Own: See Midwest TV Stns & Lindsay-Schaub Stns, also Nwspr.

Net: CBS-TV. Rep: Petry. Rate: \$1,200. Color: Net. Video tape: Ampex.

August C. Meyer, pres; Clara A. Meyer, vp; George Whitney, vp & gen mgr; Bill Fox, stn mgr & film buyer; Dan Bellus, loc sls mgr; George Stantis, prog & prom dir; Ray Wilson, news dir; Charles Abel, chief engr. Wash atty: Covington & Burling. KFMB-AM-FM affil.

KOGO-TV ch 10. Sept. 9, 1953. 214 kw vis, 107 kw aur; ant 750t/252g.

Box 628. (92112). 262-2421. 714-583-8171. Licensee: Time-Life Bcst Inc. Own: See Time-Life Stns, also Nwspr.

Net: NBC-TV. Rep: Katz. Rate: \$1,200. Color: Net, slides, film. Video tape: RCA (2).

Hugh B. Terry, pres; Clayton Brace, vp & gen mgr; Jay Grill, stn mgr; Burke W. Ormsby, prog dir; Keith Nicholson, prom mgr; Pat Higgins, news dir; LeRoy Bellwood, chief engr. Wash atty: Pierson, Ball & Dowd. KOGO-AM-FM affil.

XETV (Tijuana, Mexico) ch 6. Jan. 29, 1953. 100 kw vis, 50 kw aur; ant 1,000t/550g.

7th & Ash, TV Heights. (92101). 234-8431. TWX 714-231-0815. Licensee: Radio TV. S. A. Own: Emilio Azcarraga, chief owner.

Net: ABC-TV. Rep: Blair. Rate \$1,200. Color: Net. Video tape: Ampex (2); Machtronics (2).

Fernando Diez Barroso, pres; Julian M. Kaufman, vp, gen mgr & film buyer; Mel Hall, prog dir & prom mgr; Felipe Fernandez, chief engr; Ted Millan, sls mgr. Wash atty: Fly, Shuebruk, Blume & Gaguine.

SAN FRANCISCO (415) San Francisco county

KBAY-TV ch 20. (not on air, target date unknown). 151 kw vis, 81.8 kw aur; ant 1,070t/370g.

Permittee: Bay TV.

KGO-TV ch 7. May 5, 1949. 316 kw vis, 158 kw aur; ant 1,210t/517g.

277 Golden Gate Ave. (94102). 863-0077. TWX 415-393-7317. Licensee: American Bcstg-Paramount Theatres Inc. Own: See ABC-Owned Stns.

Net: ABC-TV. Rep: ABC-TV Natl Stn Sls. Rate: \$2,100. Color: Net. Video tape: Ampex (4).

David M. Sacks, vp & gen mgr; Russ Coughlan, gen sls mgr; Jack Gregory, sls mgr; Calvin E. Thomas, prog mgr; Graham Wallace, rsch dir; Dick West, prod mgr; George I. Rodman, prom mgr; Roger Grimbsy, news dir; Harry N. Jacobs, chief engr. Wash atty: McKenna & Wilkinson. KGO-AM-FM affil.

KHJK ch 44. (not on air, target date 1965). 12.6 kw vis, 7.56 kw aur; ant 1,260t/275 g.

2856 Kaiser Ctr., Oakland (94604). 271-2575. TWX 415-891-9424. Permittee: Kaiser Bcstg Corp. Own: See Kaiser Stns.

Rep: Young.

Richard C. Block, vp & gen mgr. Wash atty: Wilmer, Cutler & Pickering. KFQ(FM) affil.

KPIX ch 5. Dec. 25, 1948. 100 kw vis, 10 kw aur; ant 1,140t/529g.

2655 Van Ness Ave. (94109). PProspect 6-5100. TWX 415-393-7334. Licensee: Westinghouse Bcstg Co. Own: See Westinghouse Bcstg Co. Stns.

Net: CBS-TV. Rep: TVAR. Rate: \$2,450. Color: Net, slides, film, tape. Video tape: Ampex (2).

Donald H. McGannon, pres; Philip G. Lasky, vp, WBC Inc; Louis S. Simon, gen mgr; Howard Marsh, sls mgr; Ray A. Hubbard, prog mgr; E. Robert Nashick, prom mgr; "Deacon" Anderson, news mgr; Jack Agnew, pr mgr; Ray Holtz, chief engr.

***KQED** ch 9. June 10, 1954. 155 kw vis, 77.6 kw aur. ant 1,210t/190g.

525 Fourth St. (94107). SUTter 1-8861. TWX 415-393-8118. Licensee: Bay Area Educl TV Assn.

Net: NET. Video tape: Ampex.

For explanation of listings see page A-3.

CALIFORNIA—COLORADO

Mortimer Fleishhacker Jr., pres; James Day, gen mgr; Jonathan C. Rice, prog dir; Gordon Claycombe, dvlpmnt dir; Paul Williams, chief engr. Wash atty: Krieger & Jorgensen.

KRON-TV ch 4. Nov. 15, 1949. 100 kw vis, 50 kw aur; ant 1,310t/203g.

929 Mission St. (94103). GARfield 1-1100. TWX 415-393-7632. Licensee: Chronicle Publishing Co. Own: San Francisco Chronicle. See Nwspr.

Net: NBC-TV. Rep: Peters, Griffin, Woodward. Rate: \$2,500. Color: Net, film, live, slides. Video tape: Ampex (2), RCA (1).

Charles Thieriot, pres; Harold P. See, vp & gen mgr; A. H. (Al) Constant, stn mgr; Robert Glassburn, prog mgr; A. Richard Robertson, prom mgr; Bill Cothran, news dir; Tom Mullahey, pub affrs dir; J. L. Berryhill, chief engr; William A. Morrison, sls mgr. Wash atty: Lester W. Spillane. KRON-FM affil.

KSAN-TV ch 32. (suspended operation). 16.2 kw vis, 9.12 kw aur; ant 1,090t/372g.

1111 Market St. (94103). MArket 1-8171. Permittee: S. H. Patterson. KSAN affil.

KTVU (Oakland) ch 2. March 3, 1958. 100 kw vis, 50 kw aur; ant 1,190t/188.5g.

1 Jack London Sq., Oakland (94607). 834-2000. TWX 415-891-9266. Licensee: Miami Valley Bcstg Corp. Own: Cox Bcstg Stns, also Nwspr.

Rep: H-R. Rate: \$1,600. Color: Net, slides, film. Video tape: Ampex (3).

J. Leonard Reinsch, pres; William D. Pabst, vp & gen mgr; Frank G. King, vp & natl sls mgr; George Greaves, dir pub affrs & opns; Joseph P. Costantino, prom mgr; Al Helms, news dir; Bob Arne, chief engr; Quentin Kelly, publ dir. Wash atty: Dow, Lohnes & Albertson.

SAN JOSE (408) Santa Clara county

KGSC-TV ch 48. (not on air, target date unknown). 41.7 kw vis, 18.6 kw aur; ant 820t/77g. 900 17th St. N.W. Washington (20006). Permittee: Urban TV Corp. Own: See Welch-Morgan Stns.

Wash atty: Welch & Morgan.

KNTV ch 11. Sept. 12, 1955. 26.3 kw vis, 15.5 kw aur; ant 2,770t/291g.

645 Park Ave. (95110). 297-5577. TWX 408-287-6544. Licensee: Standard Radio & TV Co. Own: Wholly owned by Sunlite Bakery, which is owned by estate of A. T. Gilliland.

Net: ABC-TV. Rep: Young. Rate: \$400. Color: Net.

Allen T. Gilliland, pres; Fran Conrad, gen mgr & natl sls mgr; Norman Paul, loc sls mgr; Bob Hosfeldt, prog dir; Mike Killian, prom mgr; Roger Orr, news dir; Robert Latham, chief engr. Wash atty: Krieger & Jorgensen.

***KTEH-TV** ch 54. November 1964. 22.9 kw vis, 12.3 kw aur; ant minus 30t/92g.

2700 Carol Dr. (95125). 297-4224. Licensee: Office of Educ. Santa Clara county.

Dr. C. R. Timpany, gen mgr; Warren L. Wade, stn mgr; Leo Bleier, prog dir; John H. Atkinson, chief engr.

SAN LUIS OBISPO (805)

San Luis Obispo county

KSBY-TV ch 6. May, 1953. 100 kw vis, 12 kw aur; ant 1,570t/459g.

Box 1368 (93042). 543-0920. TWX 805-543-3036. Licensee: Central Calif. Communications Corp. Own: See John C. Cohan Stns.

Net: CBS-TV, NBC-TV. Rep: H-R. Rate: \$250. Color: Net.

John C. Cohan, pres & gen mgr; Robert Klein, vp & asst gen mgr; Arthur J. Hapgood, vp & stn mgr; Charles Mitchell, chief engr. Wash atty: Dow, Lohnes & Albertson.

SAN MATEO (415) San Mateo county

***KCSM-TV** ch 14. Sept. 14, 1964. 14.7 kw vis, 7.9 kw aur; ant 380t/143g.

College Heights Campus, College of San Mateo (94402). 341-6161. Permittee: San Mateo Jr. College District.

Video tape: Ampex (2).

Dr. Julio Bortolazzo, pres; Dr. Jacob H. Wiens, gen mgr; Douglas B. Montgomery, prom mgr & film buyer; Deyrol E. Anderson, opns mgr; Alvin

A. Alexandre, news editor; John Hubbard, pub dir; Joe Morgan, chief engr. *KCSM-FM affil.

SANTA BARBARA (805)

Santa Barbara county

KEYT ch 3. July 24, 1953. 50 kw vis, 25 kw aur; ant 3,010t/201g.

Drawer X. (93102). WOODland 5-8533. TWX 805-449-7237. Licensee: Key TV Inc. Own: William F. Luton, 29.81%; Nancy Luton, 32.61%; Richard C. D. Bell (through trust), 20%; Luton children trust, 4.02%; Leslie Norins, 0.67%.

Net: ABC-TV. Rep: Young. Rate: \$450. Color: Net.

William F. Luton, pres; Leslie H. Norins, vp & gen mgr; Hal O'Donnell, prog dir; Edward Ryan, prom mgr; William P. Huddy, news dir; Ted Froming, chief engr. Wash atty: Fly, Shuebruk, Blume & Gaguine.

SANTA MARIA (805) Santa Barbara county

KCOY-TV ch 12. March 16, 1964. 64.6 kw vis, 32.4 kw aur; ant 1,940t/140g.

Box 166. (93456). 922-1943. TWX 805-455-7283. Licensee: Ctrl Coast TV. Own: Mili Acquistapace, James A. Ranger, Burns Rick, Ed J. Zuchelli, each 22.5%; Marion A. Smith, 10%. Messrs Ranger and Zuchelli are co-owners of KCOY.

Rep: Vernard, Torbett & McConnell. Rate: \$375. Color: Net. Video tape: Ampex (1).

James H. Ranger, gen mgr; Ed Zuchelli, coml mgr; Bill Hall, prog dir; Bob Williams, prom mgr; Bob McGraw news dir; Ray Walker, chief engr. Wash atty: Fletcher, Heald, Rowell, Kenahan & Hildreth.

SANTA ROSA (707) Sonoma county

KHCD ch 50 (not on air, target date unknown). 5.11 kw vis, 2.76 kw aur; ant minus 123.5t/199g.

Box 2325. (95403). Permittee: Santa Rosa Enterprises. Own: Hugh B. and Nellie W. Coding, 22% & others.

Wash atty: Lester W. Spillane.

STOCKTON (209) San Joaquin county

KOVR (Licensed to Stockton-Sacramento. See Sacramento).

VISALIA (209) Tulare county

KICU-TV (Licensed to Visalia. See Fresno).

COLORADO

*Noncommercial.

HAMILTON-LANDIS

& ASSOCIATES, Inc.

NATIONWIDE MEDIA BROKERS
WASHINGTON, D. C., CHICAGO, DALLAS,
SAN FRANCISCO

SELL **MORE**

RADIO & TELEVISION STATIONS
IN THE SOUTHWEST—NEAREST OFFICE IS—
1511 BRYAN ST., DALLAS 1
RIVERSIDE 8-1175

COLORADO SPRINGS (303) El Paso county

KKTU (Pueblo) ch 11. Dec. 7, 1952. 85.1 kw vis, 42.7 kw aur; ant 2,380t/351g.

Box 1078. (80901). 634-2844. TWX 303-473-1264. Licensee: Garvey Communications Systems Inc. Own: See Stauffer Publications Stns.

Net: CBS-TV. Rep: Avery-Knodel; Hix. Rate: \$300. Color: Net. Video tape: RCA (1).

Willard W. Garvey, pres; James D. Russell, vp; Rush K. Evans, mgr; Hal Kennedy, prog & news dir; Jerry Mahanke, prod mgr; H. Cozine Strang, chief engr. Wash atty: Hogan & Hartson, KKFM (FM) Colorado Springs & KKAM Pueblo affil.

KOAA-TV (see Pueblo).

KRDO (Pueblo) ch 13. Sept. 21, 1953. 75.9 kw vis, 38 kw aur; ant 2,080t/153g.

399 S. Eighth. (80905). 632-1515. TWX 303-473-0437. Licensee: Pikes Peak Bcstg Co. Own: Harry W. Hoth Jr. & wife, 76.8%; Estate of William J. Gregory, 21.09% and others.

Net: ABC-TV. Rep: Young. Rate: \$300. Color: Net. Video tape: Machtronics.

Harry W. Hoth, pres; Darold A. Wilkinson, bus mgr; Jay E. Gardner, stn mgr; Jay Cook, prog dir; Bud Rose, news dir; Chas. Upton, chief engr. Wash atty: George O. Sutton. KRDO affil.

DENVER (303) Denver county

KBTV ch 2. Oct. 12, 1952. 316 kw vis, 45.3 kw aur; ant 950t/277g.

1089 Bannock (80204). 266-3601. TWX 303-292-3638. Licensee: Mullins Bcstg Co. Own: John C. Mullins, 100%.

Net: ABC-TV. Rep: Peters, Griffin, Woodward. Rate: \$1,000. Color: Net, slide, film. Video tape: RCA (2).

John C. Mullins, pres; Alvin G. Flanagan, vp & gen mgr; Robert L. Brown, gen sls mgr; James H. Butts, dir of pgm & engr; Richard J. Braun, prom mgr; Al Helfer, dir of news, sports & sp features. Wash atty: Haley, Bader & Potts. KBTR affil.

KCTO ch 2. July 18, 1952. 100 kw vis, 50.1 kw aur; ant 780t/201g.

550 Lincoln St. (80206). 534-8281. TWX 303-292-1649. Licensee: Channel 2 Corp. Own: See J. Elroy McCaw Stns.

Rep: O'Connor. Rate: \$550.

J. Elroy McCaw, pres; J. L. Robinson, gen mgr; Harold N. Michaels, coml mgr; Tony Larson, prom mgr; George Salem, news dir; Lester Dunn, chief engr. Wash atty: Haley, Bader & Potts.

KLZ-TV ch 7. Nov. 1, 1953. 269 kw vis, 135 kw aur; ant 1,010t/285g. (CP 316 kw vis, 158 kw aur).

131 Speer Blvd. (80204). 623-4271. TWX 303-292-0268. Licensee: Time-Life Broadcast Inc. Own: See Time-Life Stns, also Nwspr.

Net: CBS-TV. Rep: Katz. Rate: \$900. Color: Net, slides, film. Video tape: Ampex (2).

Hugh B. Terry, pres & gen mgr; Paul Blue, asst to pres; Jack Tipton, stn mgr & dir of sls; Merwin Smith, prog dir; Robert A. Hart Jr., loc sls mgr; John Connors, prom mgr; James Bennett, news dir; Eugene Jenkins, chief engr. Wash atty: Pierson, Ball & Dowd. KLZ-AM-FM affil.

KOA-TV ch 4. Dec. 24, 1953. 100 kw vis, 50 kw aur; ant 1,480t/833g.

Box 5012 (80217). 244-4141. TWX 303-292-3784. Licensee: Metropolitan TV Co. Own: See Metropolitan TV Stns.

Net: NBC-TV. Rep: Blair. Rate: \$1,000. Color: Net, slides, film, tape. Video tape: Ampex (3).

William Grant, chmn of bd; Ralph Radetsky, pres; Dick Harris, stn mgr & dir of sls; Si Palmer, prog dir; Quinton E. McCredie, prom mgr; Thompson R. Watt, news dir; Sid Davidson, dir of engr; Royce Nation, bus mgr. Wash atty: McKenna & Wilkinson, KOA-AM-FM affil.

***KRMA-TV** ch 6. Jan. 30, 1956. 100 kw vis, 53.7 kw aur; ant 880t/213g.

1261 Glenarm Pl. (80204). 244-8899. TWX 303-292-1274. Licensee: School Dist. No. 1, City & county of Denver. Own: School Dist No. 1.

Net: NET. Video tape: Ampex (2).

Russell L. Casement, exec dir; Jack A. Schaeffe, prog dir; John G. Cullen, chief engrg supvr. Wash atty: Krieger & Jorgensen.

DURANGO (303) LaPlata county

KREZ-TV ch 6. (not on air, target date unknown). 11 kw vis, 5.5 kw aur; ant —760t/75g.

Permittee: Mesa Verde Bcstg Co. Own: See Rex G. Howell Stns. Wash atty: Miller & Schroeder.

GRAND JUNCTION (303) Mesa county

KREX-TV ch 5. May 22, 1954. 12.9 kw vis, 6.46 kw aur; ant —10t/343g.

Box 270. (81502). 242-5000. TWX 303-242-1209. Licensee: Western Slope Bcstg Co. Own: See Rex G. Howell Stns.

Net: CBS-TV, ABC-TV, NBC-TV. Rep: Holman. Rate: \$200. Color: Net.

Rex Howell, pres & gen mgr; Robert McMahan, vp & stn mgr; Roy Adamson, sec-treas; Ted Ford, news dir; Jim Meyer, chief engr. Wash atty: Miller & Schroeder. KREX-AM-FM affil.

one buy...

COLCOMB

COVERING 92%
OF COLORADO TV HOMES
PLUS 27%
OF WYOMING TV HOMES

COLCOMB, the Colorado Combination of KOA-TV and KOAA-TV, covers more than a half million TV homes...

31% MORE THAN THE AVERAGE DENVER-ONLY STATION, FOR ONLY 10% MORE BUDGET.

COLCOMB means a market of nearly two million people spending \$2½ billion annually... the 12th market in population, 13th in retail sales (compared with Sales Management's SMCA).

The Colorado Combination



Source: Nielsen NCS 1961, ARB 1964, Sales Management 1964.

MONTROSE (303) Montrose county
KREY-TV ch 10. Aug. 26, 1956. 3.09 kw vis, 1.55 kw aur; ant 80t/112.5g.
 Box 120 (81401). 249-3011. Licensee: Black Canon Bcstg Co. Own: See Rex G. Howell Stns.
 Net: CBS-TV, ABC-TV, NBC-TV. Rep: Holman; McQuire. Rate: \$90. Color: Net.
 Rex Howell, pres & gen mgr; Carl Q. Anderson, vp, stn & coml mgr, prog dir & film buyer; Perry Davis, prom mgr; Forrest Rumsey, chief engr. Wash atty: Miller & Schroeder.

PUEBLO (303) Pueblo county
KKTU (Licensed to Colorado Springs-Pueblo. See Colorado Springs).
KOAA-TV ch 5. June 13, 1953. 100 kw vis, 50 kw aur; ant 1,310t/977g.
 Box 755. (81002). 544-5782. TWX 303-542-3850. Licensee: Metropolitan TV Co. Own: See Metropolitan TV Stns.
 Net: NBC-TV. Rep: Blair. Rate: \$150 30 min; (also comb. rate with KOA-TV Denver). Color: Net.
 James G. Croll, stn mgr; Jack Sinclair, prod mgr; Joel Fowler, news dir; Evelyn Caldwell, prom mgr; Ken Renfrow, chief engr. Wash atty: McKenna & Wilkinson.
KRDO-TV (Licensed to Colorado Springs-Pueblo. See Colorado Springs).

STERLING (303) Logan county
KTVS ch 3. Jan. 1, 1964. 60.6 kw vis; 30.3 kw aur; ant 760t/604g. (CP 6.06 kw aur).
 2923 E. Lincolnway, Cheyenne, Wyo. (82001). (307) 634-4461. TWX 307-632-1759. Licensee: Frontier Bcstg Co. Own: See Frontier Stns, also Nwspr.
 Net: CBS-TV, ABC-TV, NBC-TV. Rep: Hollingbery. Rate: \$275. Color: Net.
 Robert S. McCracken, pres; William C. Grove, exec vp, gen mgr & chief engr; Carl Occhipinti, res mgr. Wash atty: Koteen & Burt.

CONNECTICUT

*Noncommercial.

HAMILTON-LANDIS & ASSOCIATES, Inc.
 NATIONWIDE MEDIA BROKERS
 WASHINGTON, D. C., CHICAGO, DALLAS, SAN FRANCISCO
 SELL **MORE**
 RADIO & TELEVISION STATIONS
 IN THE EAST—NEAREST OFFICE IS—
 1737 DeSALES ST., N.W., WASHINGTON
 EXECUTIVE 3-3456

BRIDGEPORT (203) Fairfield county
***WCTB** ch 71 (not on air, target date unknown). 220 kw vis, 110 kw aur; ant 610t/492g. Commissioner of Public Works, Hartford. Permittee: Conn State Bd of Educ.
WICC-TV ch 43 (not on air, suspended operation). 18.2 kw vis, 9.12 kw aur; ant 700t/470g. 2190 Post Rd., Fairfield (06430). 255-0461. (New York: Circle 5-0668). Licensee: Conn.-N. Y. Bcstrs Inc. Own: Conn.-N. Y. Bcstrs Inc.
 Kenneth M. Cooper, pres & gen mgr; John E. Metts, exec vp & bus mgr. Wash atty: Cohn & Marks. WICC; WJZZ(FM) affil.

HARTFORD (203) Hartford county
***WEDH** ch 24. Sept. 24, 1962. 204 kw vis, 98 kw aur; ant 900t/503g. (CP 131 kw vis, 63 kw aur).
 Trinity College (06106). 246-6515. Licensee: Conn Educl TV Corp.
 Net: NET. Video tape: Ampex (1).
 Ben A. Hudelson, gen mgr; Douglas G. Leonard, prog mgr; John C. Lennhoff, prom mgr; Samuel C. Edsall, chief engr. Wash atty: Dow, Lohnes & Albertson.

WHCT ch 18. Jan. 24, 1959. 158 kw vis, 87.1 kw aur; ant 640t/291g.
 555 Asylum St. (06105). Jackson 5-2611. Licensee: RKO General Phonevision Co. Own: See

RKO General Stns.
 Rep: RKO General Bcstg Natl Sls. Rate: \$400.
 John B. Poor, pres; Mark Forrester, gen mgr; C. Donald Woodman Jr., prog dir. Wash atty: Pier-son, Ball & Dowd.

WHNB-TV (New Britain) ch 30. Feb. 11, 1953. 191 kw vis, 49.6 kw aur; ant 970t/548g.
 1422 New Britain Ave., W. Hartford (06110). 521-3030. TWX 203-278-0378. Licensee: Conn TV Inc. Own: Plains TV Corp., 100%, which in turn is owned jointly by Transcontinental Properties Inc. and H. & E. Balaban Inc. See Transcontinental Stns and Balaban Stns.
 Net: NBC-TV. Rep: Young; Kettell-Carter. Rate: \$700. Color: Net. Video tape: Ampex & RCA.
 Herbert Scheffel, pres; Elmer Balaban, vp; Robert W. Bray, vp & gen mgr; Jack Fox, sls dir; Philip Corvo, prog dir; Philip B. Hale, film buyer; Howard Wry, prom mgr. Wash atty: McKenna & Wilkinson.

WNHC-TV (New Haven) ch 8. June 15, 1948. 316 kw vis, 158 kw aur; ant 720t/326g.
 135 College St. (06510). SPruce 7-3611. TWX 203-772-0459. Licensee: Triangle Publications Inc. Own: See Triangle Stns, also Nwspr.
 Net: ABC-TV. Rep: Blair. Rate: \$1,600. Color: Net, slide, film. Video tape: Ampex (2).
 Roger W. Clipp, vp; Howard W. Maschmeier, gen mgr; Robert H. Teter, stn mgr & gen sls mgr; William H. Ellison, prog mgr; Samuel Barstein, adv & prom dir; Stelio Salmona, news dir; Carmine Iannucci, chief engr. Wash atty: Wilner & Bergson. WNHC-AM-FM affil.

WTIC-TV ch 3. Sept. 23, 1957. 100 kw vis, 60.3 kw aur; ant 910t/542g.
 Bcst House, 3 Constitution Plaza. (06115). 525-0821. TWX 203-278-0330. Licensee: Bcst-Plaza Inc. Own: Travelers Insurance Co.
 Net: CBS-TV. Rep: Harrington, Righter & Parsons. Rate: \$2,145. Color: Net, film, slide. Video tape: RCA (3).
 Paul W. Morency, pres; Leonard J. Patricelli, vp & gen mgr; Kendall Smith, prog mgr; Eugene J. Muriaty, prom mgr; N. Thomas Eaton, news vp; Harold A. Dorschug, dir engrg. Wash atty: Kirkland, Ellis, Hodson, Chaffetz & Masters. WTIC-AM-FM affil.

NEW BRITAIN (203) Hartford county
WHNB-TV (Licensed to New Britain-Hartford. See Hartford).

NEW HAVEN (203) New Haven county
WELI-TV ch 59 (not on air, target date unknown). 19.5 kw vis, 10.2 kw aur; ant 560t/334g. Box 85 (06501). Permittee: Conn Radio Foundation. Own: Richard W. Davis 51.36%; and others.
 Wash atty: Dow, Lohnes & Albertson. WELI affil.
WNHC-TV (Licensed to New Haven. See Hartford).

NORWICH (203) New London county
***WCTN** ch 63 (not on air, target date unknown). 215 kw vis, 110 kw aur; ant 590t/520g. Commissioner of Public Works, Hartford. Permittee: Conn State Bd of Educ.

WATERBURY (203) New Haven county
WATR-TV ch 20. Sept. 4, 1953. 9.4 kw vis; ant 510t/255g. (CP 200 kw vis; ant 710t/455g). 440 Meadow St. (06702). 755-1121. Licensee: WATR Inc. Own: Harold and Lillian Thomas, 99.5%; B. J. Zucker, 0.5%. Mr. Thomas also owns WNAB Bridgeport.
 Net: ABC-TV. Rep: Masla. Rate: \$200.
 Harold Thomas, pres; Sam Elman, gen & coml mgr; Astrid Curtis, film buyer & prog dir. WATR-AM-FM affil.

For explanation of listings see page A-3.

DELAWARE

DELAWARE

*Noncommercial.

WILMINGTON (302) New Castle county

*WHYY-TV ch 12. Sept. 12, 1963. 316 kw vis, 158 kw aur; 900t/922g.

5th & Scott St. OL 4-6255. (19805). Licensee: WHYY Inc. Own: WHYY Inc. Net: NET; EEN.

William Goldman, pres; Warren A. Kraetzer, gen mgr; David Kaigler, stn mgr; John P. Twaddle, prog dir; Norman Marcus, publ & prom mgr; Sid Shaw, news dir; Harold Gorsuch, chief engr; Philip Rebert, film dir. Wash atty: Krieger & Jorgensen.

DISTRICT OF COLUMBIA

*Noncommercial.

HAMILTON-LANDIS

& ASSOCIATES, Inc.
NATIONWIDE MEDIA BROKERS
WASHINGTON, D. C., CHICAGO, DALLAS,
SAN FRANCISCO

SELL **MORE**

RADIO & TELEVISION STATIONS
IN THE EAST—NEAREST OFFICE IS—
1737 DeSALES ST., N.W., WASHINGTON
EXECUTIVE 3-3456

WASHINGTON (202)

WDCY-TV ch 20. (not on air, target date 1965). 596 kw vis, 300.1 kw aur; ant 510t/376.6g.

Suite 5, 2480 16th St. N.W. (20009). DEcatur 2-4412. Permittee: Capital Bcstg Co. Own: Milton Grant and Walter Kay, each 25.1%; Edward Mernone, 19%; A. Dana Hodgson, 18% & others.

Milton Grant, pres & gen mgr; Walter Kay, exec vp & coml mgr. Wash atty: Strasser, Spie-

gelberg, Fried, Frank & Kampelman.

*WETA-TV ch 26. Oct. 2, 1961. 490 kw vis, 49 kw aur; ant 600t/475.5g.

1225 19th St. N.W. (20036). 296-7190. TWX 202-965-0722. Licensee: Greater Washington Educl TV Assn.

Net: NET, EEN. Video tape: Ampex (4).

William J. McCarter, gen mgr; Charles A. Prohaska, dir of opns & asst gen mgr; Robert D. Smith, dir-prog dev; Mary Jane Phillips, dir-school TV svc; J. Allen Bowers, prod mgr; John W. Perry, engrg supvr; Julia B. Weckler, dir-info svcs. Wash atty: Krieger & Jorgensen.

WMAL-TV ch 7. Oct. 3, 1947. 316 kw vis, 63.1 kw aur; ant 500t/398g.

4461 Connecticut Ave. N.W. (20008). KEIlogg 7-1100. TWX 202-965-0802. Licensee: Evening Star Bcstg Co. Own: See Evening Star Stns, also Nwspr.

Net: ABC-TV. Rep: Harrington, Righter & Parsons. Rate: \$1,750. Color: Net. Video tape: RCA (2).

John W. Thompson Jr, pres; Frederick S. Houwink, vp & gen mgr; Neal J. Edwards, mgr; Herbert Victor, prog & prod mgr; E. Haywood Meeks, prom mgr; Theodore N. McDowell, news & pub affrs mgr; Allan T. Powley, chief engr; Richard S. Stakes, controlr. Wash atty: Hogan & Hartson. WMAL-AM-FM affil.

WOOK-TV ch 14. March 15, 1963. 245 kw vis, 162 kw aur; ant 330t/337g.

5321 First Place, N.E. (20011). 882-2500. Licensee: United TV Co. Own: See United Bcstg Stns.

Rep: Dora-Clayton; Robert Wittig. Rate: \$500. Richard Eaton, pres; John Panagos, exec vp & gen mgr; Albert Kinsey, stn mgr; Tex Gathings, prog dir; Gail Griner, chief engr. Wash atty: Cohn & Marks. WOOK, WFAN(FM) affil.

WRC-TV ch 4. June 27, 1947. 100 kw vis, 50 kw aur; ant 570t/457.9g.

4001 Nebraska Ave. N.W. (20016). EMerson

2-4000. TWX 202-965-0804. Licensee: NBC. Own: See NBC Owned Stns.

Net: NBC-TV. Rep: NBC Spot Sales. Rate: \$1,850. Color: Net, film, live, slides. Video tape: RCA (4).

Robert Kintner, pres; Joseph Goodfellow, vp & gen mgr; Tom Paro, stan mgr; Eugene Walz, prog dir; David Dary, news mgr; Sherman Hildreth, dir of opns; Edward F. Ryan, prom mgr; Burton Bridgens, mgr pub affrs; Robert McHendrix, prod mgr; George Rapp, mgr natl sls; Arthur Faircloth, mgr loc sls. WRC-AM-FM affil.

WTOP-TV ch 9. Jan. 16, 1949. 316 kw vis, 174 kw aur; ant. 530t/373g.

40th & Brandywine Sts. N.W. (20016). 244-5678. Licensee: Washington Post Co. Own: See Post-Newsweek Stns, also Nwspr.

Net: CBS-TV. Rep: TvAR. Rate: \$1,800. Color: Net, film, slides. Video tape: RCA.

John S. Hayes, pres, Post-Newsweek Stns; George F. Hartford, vp & gen mgr; Robert A. J. Bordley, gen sls mgr; Jim Silman, dir of prog & film buyer; Robert M. Adams, prom dir; Edward F. Ryan, gen mgr of news & pub affrs; James Hudgens, vp Post-Newsweek Stns.; Clyde Hunt, vp engrg, Post-Newsweek Stns; William Jones, chief engr. Wash atty: Covington & Burling. WTOP-AM-FM affil.

WTTG ch 5. Jan. 1, 1947. 100 kw vis, 50 kw aur; ant 770t/705g.

5151 Wisconsin Ave., N.W. (20016). 244-5151 TWX 710-822-9383. Licensee: Metromedia Inc. Own: See Metromedia Stns.

Rep: Metro Bcst TV Sls. Rate: \$1,600. Color: Net. Video tape: Ampex (4).

John W. Kluge, chmn of bd & pres, Metromedia Inc.; Bennet H. Korn, pres, TV; Lawrence P. Fraiberg, vp & gen mgr; Harold Christiansen, bus mgr; James A. Gustafson, loc sls mgr; Ellis I. Shook, prod mgr; Richard W. Norsworthy, prom mgr; Yale Newman, news dir; Albert L. Harmon, chief engr; Florence S. Lowe, Metromedia sp projects. Wash atty: Thomas J. Dougherty.

TO & FOR
WASHINGTON, D.C.'S
57% NEGRO
POPULATION

- All Prime Time Telecasting
Showcasing the best in Entertainment
- TEENARAMA DANCE PARTY
6 days a week for 1½ hours daily
 - LOCAL, NATIONAL NEWS, WEATHER & SPORTS, U.P.I. coverage with Negro news highlights
 - LIVE WOMEN'S SHOW, LIVE CHILDRENS' SHOW. LIVE SHOWS FROM NEGRO NIGHT CLUBS
 - MAHALIA JACKSON, BISHOP FULTON SHEEN, LIVE SPIRITUAL GROUPS
 - TOP FILMS
The best from Hollywood carefully programmed to attract maximum audiences. Daily & Sunday listings in all major daily papers. 281,000 UHF SETS IN OPERATION IN WOOK AREA AS OF OCT. 1, 1964

For Rates & Availabilities, Call WOOK-TV
Washington, D. C. 882-2500

America's First Negro Oriented TV Station

WOOK-TV CHANNEL 14

WASHINGTON, D. C.

A Division of United Broadcasting Co.
5321 First Place, N. E. TUCKERMAN 2-2500



Representatives:

- NEW YORK—Vic Piano Associates, Inc., 211 E. 53rd St., N. Y. 22, N. Y.
ATLANTA—SOUTH—Dora-Clayton Agency, 720 Carnegie Bldg., Atlanta
CHICAGO—U.B.C. Sales, Warren Daniels, Wrigley Bldg., 410 N. Michigan Ave.
HOLLYWOOD—Savalli-Gates, Jim Gates, 6331 Hollywood Blvd.
DETROIT—Max Goldfarb, P.R.O., 424 Book Bldg.

FLORIDA

*Noncommercial.

HAMILTON-LANDIS

& ASSOCIATES, Inc.
NATIONWIDE MEDIA BROKERS
WASHINGTON, D. C., CHICAGO, DALLAS,
SAN FRANCISCO

SELL **MORE**

RADIO & TELEVISION STATIONS
IN THE EAST—NEAREST OFFICE IS—
1737 DeSALES ST., N.W., WASHINGTON
EXECUTIVE 3-3456

DAYTONA BEACH (305) Volusia county
WESH-TV (Licensed to Daytona Beach-Orlando.
See Orlando).

FORT MYERS (813) Lee county
WINK-TV ch 11. March 1954. 64.6 kw vis, 35.5
kw aur; ant 320t/346g.

Box 1072. (33902). Edison 4-1131. TWX 813-
334-1770. Licensee: Ft. Myers Bcstg Co. Own:
Arthur McBride Jr., 50%; Edward J. McBride,
50%.

Net: CBS-TV, ABC-TV. Rep: Meeker. Rate:
\$200.

Edward McBride, pres; A. J. Bauer, gen mgr &
coml mgr; Frank Nodine, prog dir & film buyer;
Chuck Miller, prom mgr; Vernon Lundquist, news
dir; Bob Caughey, chief engr. Wash atty: Demp-
sey & Kopolovitz. WINK affil.

GAINESVILLE (305) Alachua county

***WUFT** ch 5. Nov. 10, 1958. 13.8 kw vis, 7.41
kw aur; ant 480t/471g.

U. of Florida. (32603). Franklin 6-3261, ext.
2241. Licensee: U. of Florida.

Net: NET. Video tape: Ampex (3).

Kenneth A. Christiansen, dir of TV; John R.
Haney, prog dir; C. W. Lambert, prod mgr;
Donald A. Grooms, news dir; Rowland Medler,
chief engr. Wash atty: Krieger & Jorgensen.
*WRUF-AM-FM affil.

JACKSONVILLE (305) Duval county

WFGA-TV ch 12. Sept. 1, 1957. 316 kw vis, 158
kw aur; ant 940t/996g.

1070 E. Adams St. (33202). Elgin 6-3381.
TWX 305-733-3310. Licensee: Fla.-Ga. TV Co.
Own: Alexander Brest, 25.5%; Harold S. Cohn,
19%; Wometco Enterprises Inc., 47.5%. Mr.
Cohn also owns WRHC Jacksonville. See Wo-
metco Stns.

Net: NBC-TV, ABC-TV. Rep: Peters, Griffin,
Woodward. Rate: \$925. Color: Net, film, live,
slides, tape. Video tape: RCA (3).

Alexander Brest, pres; Jesse H. Cripe, vp, gen
mgr & filmbuyer; Robert M. Reuschle, gen sls
mgr; Ralph W. Nimmons, stn mgr; Andy Aymx,
prom mgr; Harold Baker, news dir; John Cum-
mins, loc sls mgr; Gene Reilly, reg sls mgr;
Harry Wingfield, chief engr. Wash atty: Koteen
& Burt.

***WJCT** ch 7. Sept. 10, 1958. 13.8 kw vis, 6.9
kw aur; ant 840t/996g.

2797 Haywood Dowling Dr. (33205). 389-3674.
Licensee: Community TV Inc.

Net: NET. Video tape: Ampex (1).

R. B. Snyder, pres; Fred Rebman, gen mgr;
Jim Ritchie, prod supvr. Wash atty: Krieger &
Jorgensen.

WJKS-TV ch 17. (not on air, target date un-
known). 513 kw vis, 257 kw aur; ant 610t/996g.
Exchange Realty Bldg., Steubenville, Ohio.
Permittee: Rust Craft Bcstg Co. Own: See Rust
Craft Bcstg Stns.

Rep: Young.

Jack N. Berman, pres; Fred Weber, exec vp;
Charles Shephard, dir engr. Wash atty: Arnold,
Fortas & Porter.

WJXT ch 4. Sept. 15, 1949. 100 kw vis, 69.7
kw aur; ant 930t/996g.

Box 5270. (32207). Exbrook 8-0501. TWX 305-
733-3660. Licensee: Washington Post Co. Own:
See Post-Newsweek Stns, also Nwsp.

Net: CBS-TV, ABC-TV. Rep: TvAR. Rate: \$950.
Color: slide, film. Video tape: RCA (3).

John S. Hayes, pres, Post-Newsweek Stns;
Glenn Marshall Jr, pres WJXT; Laurence E. Rich-
ardson, vp & gen mgr; Robt V. Schellenberg,
gen sls mgr; Leonard Mosby, prog dir & film
buyer; Tom Mahaffey, prom mgr; William Grove,
news dir; Ernest Vordermark, chief engr. Wash
atty: Covington & Burling.

LARGO (813) Pinellas county

WLGO ch 10. (not on air, target date un-
known). 316 kw vis, 177 kw aur; 980t/1,036g.
1450 Gandy Blvd., St. Petersburg (33702).
Permittee: WTSP-TV Inc. Own: See Rahall Stns.
Wash atty: Kirkland, Ellis, Hodson, Chaffetz &
Masters. WLCY St. Petersburg affil.

MIAMI (305) Dade county

WCIX-TV (S. Miami) ch. 6. (not on air, target
date late 1964). 100 kw vis, 50 kw aur; ant
300t/337g.

5855 Sunset Dr. (33143). 373-4931. Permit-
tee: Coral TV Corp. Own: Leon McAskill, Robert
Peterson, Cameron Stewart, Keith Phillips, Ed-
ward Hill, Arthur Adler, Leo Robinson, Charles
Clements, each 11%; Robert L. Johns, 8%
Norman Swetman, 4%. Messrs. Johns, Peterson,
& Stewart, have interest in WRIZ Coral Gables.
Rep: Avery-Knodel. Rate: \$850. Color: Net,
slides, film. Video tape: Ampex (4).

Leon McAskill, pres; Robert L. Johns, vp &
gen mgr; Robert Hanna, gen sls mgr; Norman
Swetman, opns mgr; George DeVries, prog mgr;
Kenneth Butcher, prod dir; Jim Sims, chief eng.
Wash atty: McKenna & Wilkinson.

WCKT ch 7. July 29, 1956. 316 kw vis, 158
kw aur; ant 950t/994g.

1401 79th St. Causeway. (33141). Plaza 1-
6692. TWX 305-696-5580. Licensee: Sunbeam
TV Corp. Own: Sidney D. Ansin, 23.2%; Edmund
N. Ansin, 23.3%; Charles L. Kelly, Harold Zinn,
Cachings Therrel, Jay F. W. Pearson, each
10%, and others.

Net: NBC-TV. Rep: Harrington. Righter & Par-
sons. Rate: \$1,400. Color: Net, film, slides.
Video tape: RCA (2).

Sidney D. Ansin, pres; Edmund N. Ansin, exec
vp & treas; Charles Kelly, vp & gen mgr; Edward
F. Devine, bus mgr; Charles H. Phillips, coml mgr;
Allen Sternberg, prog dir; Frank Struzzler,
film buyer; Syd Kronish, prom mgr; Gene Strul,
news dir; Robert Paasch, chief engr. Wash atty:
Koteen & Burt.

WGBS-TV ch 23 (suspended operation). 186 kw
vis, 93.3 kw aur; ant 920t/937g.

1177 Kane Concourse, Miami Beach. (33154).
Permittee: Storer Bcstg Co. Own: See Storer
Bcstg Co. Stns.

Wash atty: Warren C. Zwicky. WGBS-AM-FM
affil.

WGMF-TV ch 33. (not on air, target date un-
known). 120 kw vis, 31.6 kw aur; ant 300t/304g.
900 17th St. N.W. Washington. (20006). Per-
mittee: Gateway TV Corp. Own: See Welch-
Morgan Stns.

Vincent B. Welch, pres. Wash atty: Welch &
Morgan.

WLBW-TV ch 10. Nov. 20, 1961. 316 kw vis,
158 kw aur; ant 1,000t/1,045g.

Box 644. (33152). 373-4723. TWX 305-696-
3662. Licensee: L. B. Wilson Inc. Own: C. H.
Topmiller, Thomas A. Welstead, Jeanette Heinze
and others. L. B. Wilson is also licensee of
WCKY Cincinnati.

Net: ABC-TV. Rep: H.R. Rate: \$1,200. Color:
Net. Video tape: RCA (2).

C. H. Topmiller, pres; Thomas A. Welstead, vp
& gen mgr; Charles J. Mathews, coml mgr; Lin
Mason, prog dir; John Doscher, natl sls mgr;
George Booker, prod mgr; William Latham, chief
enr. Wash atty: Marmet & Schneider.

***WSEC-TV** ch 17. June 26, 1962. 16.6 kw vis,
9.1 kw aur; ant 600t/724g.

See *WTHS-TV Miami.

***WTHS-TV** ch 2. Aug. 12, 1955. 43.6 kw vis,
21.8 kw aur; ant 670t/724g.

For explanation of listings see page A-3.

people

+

money

=

a major market

ORLANDO
DAYTONA BEACH
CAPE KENNEDY

the Mid-Florida Urban Complex
has MORE of both

WESH-TV

FLORIDA'S CHANNEL **2**

FLORIDA'S No. **3** MARKET

REPRESENTED BY THE KATZ AGENCY, INC./NBC

FLORIDA—GEORGIA

1410 N.E. 2d Ave. (33132). FRanklin 1-6870. TWX 305-696-3480. Licensee: Bd of Pub Instruction of Dade County.

Net: NET. Video tape: Ampex (3).

George Dooley, stn mgr; John Felton, prog dir; James Herd, prod mgr; Arthur C. Hafer, chief engr. Wash atty: Krieger & Jorgensen. *WTHS-FM affil.

WTVJ ch 4. March 21, 1949. 100 kw vis, 50 kw aur; ant 950t/990g.

316 N. Miami Ave. (33128). FRanklin 7-8241. TWX 305-696-3399. Licensee: Wometco Enterprises Inc. Own: See Wometco Enterprises Stns.

Net: CBS-TV. Rep: Peters, Griffin, Woodward. Rate: \$1,600. Color: Net, film, slides. Video tape: Ampex (6).

Mitchell Wolfson, pres; William Brazil, exec vp & gen mgr; Frank Howell, natl sls mgr; Miss Lee Waller, prog dir; Robert J. Ross, film buyer; George Vickery, prom mgr; Ralph A. Renick, news dir. Wash atty: Cohn & Marks.

ORLANDO (305) Orange county

WDBO-TV ch 6. July 1, 1954. 100 kw vis, 50 kw aur; ant 540t/584g.

Box 1833. (32802). CHerry 1-1491. TWX 305-275-1625. Licensee: The Outlet Co. Own: See Outlet Co. Stns.

Net: CBS-TV. Rep: Petry. Rate: \$800. Color: Net. Video tape: Ampex (2).

J. S. Sinclair, pres & gen mgr; Arnold F. Schoen, Jr, vp, WDBO-AM-FM-TV; Leonard S. Davey, Jr, sls mgr; Walter E. Sickles, prog dir & film buyer; Hartwell B. Conklin, news dir; J. Colin Murchison, prod mgr; James E. Yarbrough, chief engr. Wash atty: Amram, Hahn & Sundlum. WDBO-AM-FM affil.

WESH-TV (Daytona Beach) ch 2. May 29, 1956. 100 kw vis, 60.3 kw aur; ant 940t/998g.

Box 7697. Winter Park (32790). Midway 7-5705. TWX 305-677-3822. Licensee: Telrad Inc. Own: John H. Perry Jr. and others, also Nwspr.

Net: NBC-TV. Rep: Katz. Rate: \$700. Color: Net, slides, film. Video tape: RCA (2).

John H. Perry Jr., pres; Thomas S. Gilchrist Jr., vp & gen mgr; Walter M. Strouse, stn mgr; & film buyer; Harry A. LeBrun, gen sls mgr; William F. Mitchell, dir of news, prog & pub affrs; Kenneth H. Brown, prom mgr; Julian F. Bennett, prog opns mgr; Charles W. Rogers, coml mgr; Beecher Hayford, engrg dir. Wash atty: Dempsey & Koplovitz.

(See Adv. page A-11)

WFTV ch 9. Feb. 1, 1958. 316 kw vis, 158 kw aur; ant 604t/650.3g.

Box 5795. (32805). 241-6543. TWX 305-275-1737. Licensee: Mid-Fla. TV Corp. Own: Class B—Vasil Polyzois, 15.4%. Class A & B—Joseph L. Brechner, 41%; Marion B. Brechner, 9.4%; Harris H. Thomson, 11.3% & other Class A. Mr. Polyzois and Mr. Thomson have interest in WLOF Orlando.

Net: ABC-TV. Rep: Blair. Rate: \$750. Video tape: Ampex (3).

Joseph L. Brechner, pres & gen mgr; William T. Latham, natl sls mgr; William V. Miller, loc sls mgr; Hugh Robinson, rgnl sls mgr; Harry Richard, prog dir; Marion B. Brechner, prom mgr; Kurt Voss, news dir; W. Dodd Daniel, dir of engrg; James Hammond, chief engr. Wash atty: Cohn & Marks. WLOF affil.

***WMFE-TV** ch 24. (not on air, target date Jan. 4, 1965. 255 kw vis, 128 kw aur; ant 820t/829g.

Box 271. (32802). 241-4651. Licensee: Fla. Gen. E. Coast Educl TV Inc.

Video tape: Ampex (3).

Dr. R. Earl Kipp, pres; Mr. A. F. Edmunds, gen mgr; Bill Liedke, prog dir; Joyce Miller, prom mgr; Tom Sheally, chief engr. Wash atty: Krieger & Jorgensen.

PANAMA CITY (305) Bay county

WBVI-TV ch 13. (not on air, target date unknown). 316 kw vis, 158 kw aur; ant 920t/964g. 6 E. 4th St. (32401). Permittee: Bay Video Inc.

J. S. Thompson, pres. Wash atty: Cohn & Marks.

WJHG-TV ch 7. Dec 15, 1953. 316 kw vis, 158

kw aur; 870t/887g.

Box 2349. (32402). P0plar 3-7651. TWX 305-763-0672. Licensee: Herald Pub Co. Own: See Herald Pub Co. Stns, also Nwspr.

Net: NBC-TV, ABC-TV. Rep: Venard, Torbet & McConnell; Ayers. Rate: \$250. Color: Net. Video tape: RCA (1).

James H. Gray, pres; Raymond E. Carow, gen mgr & mngn dir; James Tighe, stn mgr; Mrs. Tanya Cope, sls & prom mgr; Earl Hadaway, news dir; Perley Eppley, chief engr. Wash atty: Kirkland, Ellis, Hodson, Chaffetz & Masters.

PENSACOLA (305) Escambia county

WEAR-TV (Licensed to Pensacola. See Mobile, Ala.)

WPFA-TV ch 15 (suspended operation). 20.4 kw vis, 11 kw aur; ant 370t/353g.

Permittee: La. Natl Bank of Baton Rouge, executor of estate of Charles W. Lamar. Wash atty: McKenna & Wilkinson.

ST. PETERSBURG (813) Pinellas county

WSUN-TV (Licensed to St. Petersburg. See Tampa).

WTVT (Licensed to Tampa-St. Petersburg. See Tampa).

TALLAHASSEE (305) Leon county

WGTV (Thomasville, Ga.) ch 6. Sept 15, 1955. 100 kw vis, 50 kw aur; ant 1,030t/1,009g.

Box 3547. (32302). 385-2121. TWX 305-224-9276. Licensee: John H. Phipps. Own: John H. Phipps.

Net: CBS-TV, ABC-TV. Rep: Blair. Rate: \$400. Color: Net.

Joseph E. Hosford, gen mgr; Jerry Williams, prog dir; Frank Pepper, news dir; Charles Clifton, chief engr. Wash atty: McKenna & Wilkinson.

***WFSU-TV** ch 11. Sept. 19, 1960. 95.5 kw vis, 47.9 kw aur; ant 761t/777g.

202 Dodd Hall, Fla. State U. (32306). 599-3406. TWX 305-224-4028. Licensee: Bd of Control of State of Fla & Fla State U.

Net: NET. Video tape: Ampex (2).

Edward Herp, dir; Duane Franceschi, prog & publ dir; Dick Heuer, prod mgr; Tom Brask, chief engr. Wash atty: Krieger & Jorgensen. *WFSU-FM affil.

TAMPA (813) Hillsborough county

***WEDU** ch 3. Oct. 27, 1958. 56.2 kw vis, 28.2 kw aur; ant 490t/527g.

908 S. 20th St. (33605). 248-5751. Licensee: Fla West Coast Educational TV Inc.

Net: NET. Video tape: Ampex & RCA (1 each).

C. C. Parker, pres; R. LeRoy Lastinger, gen mgr; Ray Ellis, bus mgr; H. H. Riddleberger, prog dir; Orbra Harrell, chief engr. Wash atty: Krieger & Jorgensen.

WFLA-TV ch 8. Feb. 14, 1955. 302 kw vis, 151 kw aur; ant 1,040t/1,055g.

Box 1410. (33601). 229-0131. TWX 813-299-9881. Licensee: The Tribune Co. Own: Tampa Tribune. See Nwspr.

Net: NBC-TV. Rep: Blair. Rate: \$1,250. Color: Net, film, slides. Video tape: Ampex (3).

J. C. Council, pres; George W. Harvey, vp & gen mgr; William B. Faber, sls mgr; Jay Faraghan, film buyer & prog dir; George Geiger, prog opns mgr; Doug Duperrault, prom mgr; Bill Henry, news dir; Joe H. Mitchell, chief engr. Wash atty: Steadman, Leonard & Hennessey. WFLA-AM-FM affil.

WSUN-TV (St. Petersburg) ch 38. May 31, 1963. 200 kw vis, 107 kw aur; ant 460t/492g.

Municipal Pier, St. Petersburg. 894-0191. Licensee: City of St. Petersburg. Own: Municipal Corp.

Net: ABC-TV. Rep: Venard, Torbet & McConnell; Lowrance. Rate: \$475.

Fred P. Shawn, gen mgr; Earl Welde, coml mgr; Chad Mason, prog dir; Irwin Brown, news dir; William J. Coddling, chief engr. Wash atty:

Loucks & Imlay. WSUN affil.

WTVT (St. Petersburg) ch 13. April 1, 1955. 316 kw vis, 158 kw aur; ant 790t/828g.

Box 1198. (33601). 876-1313. TWX 813-877-6866. Licensee: WKY TV System Inc. Own: See WKY TV System Stns, also Nwspr.

Net: CBS-TV. Rep: Katz. Rate: \$1,200. Color: Net. Video tape: Ampex (3).

E. K. Gaylord, pres; Eugene B. Dodson, vp & mgr; John M. Haberman, asst mgr & coml mgr; Robert M. Olson, adm asst; Robert F. Doty, opns mgr; Robert M. Fowler, natl sls mgr; Gene Jacobsen, loc sls mgr; Walter K. Rhoads, prom mgr; Tom Wright, news dir; William U. Witt Jr, chief engr. Wash atty: Pierson, Ball & Dowd.

WEST PALM BEACH (305)

Palm Beach county

WEAT-TV ch 12. Jan 1, 1955. 288 kw vis; ant 980t/1,027g.

Box 70. (33402). 833-9668. Licensee: Gardens Bcstg Co. Own: Bertram Lebhar Jr., 49%; Royal American Industries, 51%. Royal is 63% owned by Bankers Life & Casualty Co., which owns KGA Spokane, Wash.

Net: ABC-TV. Rep: Young. Rate: \$500. Color: Net, slides, film. Video tape: RCA (1), Ampex (1).

Bertram Lebhar Jr, pres & gen mgr; Godfrey M. Lebhar, gen sls mgr; Jim Connor, prog dir; Bob Larkin, news dir; Bob Leach, chief engr. Wash atty: Cohn & Marks. WEAT affil.

WPTV ch 5. Aug. 22, 1964. 100 kw vis, 50 kw aur; ant 990t/1,031g.

5 Cocoanut Row. (33403). 833-2471. TWX 305-833-7287. Licensee: Scripps-Howard Bcstg Co. Own: See Scripps-Howard Stns, also Nwspr.

Net: NBC-TV. Rep: Blair. Rate: \$700. Color: Net. Video tape: RCA (2).

Jack R. Howard, pres; Chester E. Pike Jr, gen mgr; George White, prog dir; Stan Doyle, prom mgr; Bill Gordon, news dir; Lew Evenden, chief engr; Bob Ray, loc coml mgr. Wash atty: Dempsey & Koplovitz.

GEORGIA

*Noncommercial.

ALBANY (912) Dougherty county

WALB-TV ch 10. April 7, 1954. 316 kw vis, 158 kw aur; ant 960t/1,000g.

Stuart Ave. at Greenwood Dr. (31705). 435-8386. TWX 912-436-0209. Licensee: Herald Publishing Co. Own: See Herald Publishing Stns, also Nwspr.

Net: NBC-TV, ABC-TV. Rep: Venard, Torbet & McConnell; Ayers. Rate: \$450. Color: Net, Video tape: RCA (2).

James H. Gray, pres; Raymond E. Carow, gen mgr; Frank Engelfried, sls mgr; Reba Hill, prog dir; Joseph A. Sports, prom mgr; Chris Clark, news dir; Gerald McCook, chief engr. Wash atty: Kirkland, Ellis, Hodson, Chaffetz & Masters.

ATHENS (404) Clarke county

***WGTV** ch 8. May 23, 1960. 288 kw vis, 144 kw aur; ant 1,200t/1,039.7g.

c/o G. L. Appy, Georgia Center, U. of Georgia. (30602). 543-2511. TWX 404-548-6516. Licensee: Regents of U. System of Ga.

Net: NET. Video tape: Ampex.

Gerard L. Appy, dir communications; Hill Belmont, prog dir; David G. Fisher, prod mgr; Dorothy Hastings, asst mgr; Edward Graham Jr., chief engr.

ATLANTA (404) Fulton county

WAGA-TV ch 5. March 8, 1949. 100 kw vis, 50 kw aur; ant 1,070t/1,100g.

Box 4207. (30302). 875-5551. TWX 404-527-2160. Licensee: Storer Bcstg Co. Own: See Storer Bcstg Co. Stns.

Net: CBS-TV. Rep: Storer TV Sales. Rate: \$1,400. Color: Net, film, slides. Video tape: Ampex (2).

George B. Storer Jr., pres; H. W. (Buddy) Ray, gen mgr; Paul Raymon, stn mgr; James Ferguson,

prog dir; Edwin L. (Ned) Jay, prom mgr; Dale Clark, dir news & pub affrs; Bob Storer, sls prom mgr; Terry McGurk, natl sls mgr; Chuck Lipton, loc sls mgr; Ed T. Blair, news edit; Hugo Bondy, chief engr. Wash atty: Warren G. Zwicky.

WAIL-TV ch 11. Sept. 30, 1951. 275 kw vis, 138 kw aur; ant 1,040t/1,042g.

1611 W. Peachtree St., N.E. (30309). Trinity 2-1141. TWX 404-527-2188. Licensee: WIBC Inc. Own: Richard M. Fairbanks, 61%, and others.

Net: ABC-TV. Rep: Blair. Rate: \$1,100. Color. Net. Video tape: Ampex (2).

Richard M. Fairbanks, pres; Joseph M. Higgins, vp & gen mgr; Mel Jones, coml mgr; Frank Cason, prog dir; John Culver, prog & pr mgr; John Bent, news dir; E. Byron Lindsey, chief engr. Wash atty: Haley, Bader & Potts.

WATL-TV ch 36. (Suspended operation). 219 kw vis, 117 kw aur; ant 440t/447g.

3220 Peachtree Rd., N.E. (30305). Permittee: Robert W. Rounsaville. Own: See R. W. Rounsaville Stns.

Wash atty: Smith & Pepper.

***WETV** ch 30. Feb. 17, 1958. 219 kw vis, 120 kw aur; ant 400t/517g.

740 Bismarck Rd., N.E. (30324). 873-4471. Licensee: Atlanta Board of Educ.

Net: NET. Video tape: Ampex (3).

Dr. Gilbert E. Tauffner, exec. dir; Haskell Boyter, dir; Donald C. Gilpin, prod mgr; Thomas W. Cowan Jr., chief engr. Wash atty: Kreiger & Jorgenson. ***WABE-FM** affil.

WSB-TV ch 2. Sept. 29, 1948. 97.7 kw vis, 49 kw aur; ant 1,010t/1,076g.

1601 W. Peachtree St., N.E. (30309). 875-7221. TWX 404-527-2194. Cox Bcstg Corp. Own: See Cox Bcstg Stns, also Nwspr.

Net: NBC-TV. Rep: Petry. Rate: \$1,500. Color: Net, film, slide, tape. Video tape: RCA (2).

J. Leonard Reinsch, pres; Frank Gaither, vp; Don Elliott Heald, gen mgr; Dale A. Smith, natl sls mgr; Jean Hendrix, prog dir; Ray Moore, news dir; R. A. Holbrook, chief engr. Wash atty: Dow, Lohnes & Albertson. **WSB-AM-FM** affil.

AUGUSTA (404) Richmond county

WJBF ch 6. Nov. 23, 1953. 100 kw vis, 20 kw aur; ant 1,370t/1,292g.

Box 1404, (30903) Park 2-6664. TWX 404-724-7698. Licensee: Fuqua Industries Inc. Own: See J. B. Fuqua Stns.

Net: NBC-TV, ABC-TV. Rep: Hollingbery. Rate: \$675. Color: Net. Video tape: Ampex (1).

J. B. Fuqua, pres; Asa Stallworth, stn mgr; Dave Steele, prod mgr; Carroll Ward, prog dir; John Radeck, sls mgr; James Davis, news dir; John P. Jopling, chief engr.

WRDW-TV ch 12. Feb. 15, 1954. 295 kw vis, 158 kw aur; ant 1,590t/1,506g.

1301 Georgia Ave. N. Augusta, S. C. (29841). Phone: (803) 824-5432. TWX 803-824-8798. Licensee: Rust Craft Greeting Cards, Inc. Own: See Rust Craft Bcstg Stns.

Net: CBS-TV, ABC-TV. Rep: Young. Rate: \$600. Color: Net. Video tape: RCA (1).

John J. Laux, pres; Fred Weber, vp; Virgil B. Wolff, gen mgr; Walt McCroba, sls mgr; Jeff Evans, prog dir & opns mgr; Richard A. Phipps, prom mgr; Paul Reidy, news dir; Wilbur Herrington, chief engr. Wash atty: Fisher, Wayland, Duvall & Southmayd.

CHATTSWORTH (404) Murray county

***WCLP-TV** ch 18. (not on air, target date June 1965). 180 kw vis, 90 kw aur; ant 1,850t/333g. State Office Bldg., Atlanta (30303). Permittee: Ga. State Board of Educ.

Net: Ga. Ed. TV Net; NET. James S. Peters, chmn; Dr. Claude L. Purcell, State supt of schools; Lee E. Franks, exec dir of TV; E. A. Crudup, ETV admin; Harvey J. Aderhold, chief engr; Wash atty: Arent, Fox, Kintner, Plotkin & Kahn.

COLUMBUS (404) Muscogee county

***WJSP-TV** ch 28. Aug. 10, 1964. 144 kw vis, 72.4 kw aur; ant 1,510t/1,103g.

State Office Bldg, Atlanta. (30303). Licensee: Ga. State Bd of Educ.

Net: NET & Ga. Educ TV Net. Video tape: Ampex (1).

Exec see ***WCLP-TV** Chattsworth. **WRBL-TV** ch 3. Nov. 15, 1953. 100 kw vis, 70 kw aur; ant 1,780t/1,749g.

1350-13th Ave. (31901). FAirfax 2-0601. TWX 404-327-6345. Licensee: Columbus Bcstg Co. Own: R. W. Page Corp. 51%, J. W. Woodruff Jr. 30.4%, Estate of J. W. Woodruff Sr. 18.2%. See J. W. Woodruff Jr. Stns, also Nwspr.

Net: CBS-TV, NBC-TV. Rep: Hollingbery. Rate: \$500. Color: Net. Video tape: Ampex (1).

J. W. Woodruff, Jr., pres & gen mgr; Ridley Bell, stn mgr & film buyer; George "Red" Jenkins, natl sls mgr; Al Rowe, prod dir; Rozell Fair, opns asst; George A. Gingell, dir pub affrs & news; Martin Darity, prom mgr; Joe A. Gamble, chief eng. Wash atty: Dow, Lohnes & Albertson. **WRBL-AM-FM** affil.

WTVM ch 9. Oct. 6, 1953. 284 kw vis, 142 kw aur; ant 1,650t/1,749g.

Box 1848. (31902). FAirfax 2-8828. TWX 404-327-7195. Licensee: Martin Theatres of Ga., Inc. Own: See Martin Theatres of Ga. Stns.

Net: ABC-TV, NBC-TV. Rep: Blair. Rate: \$500. Color: Net. Video tape: RCA (1).

E. D. Martin, pres; Joseph V. Windsor, gen mgr; Lynn Avery, coml mgr; Ted C. Short, prog dir & prom mgr; Jack Poole, opns dir; Norman Bishop, news dir; Charles Parrott, chief engr. Wash atty: Cohn & Marks.

MACON (912) Bibb county

WMAZ-TV ch 13. Sept. 27, 1953. 250 kw vis, 125 kw aur; ant 440t/514g.

Bankers Insurance Bldg. SHERWOOD 6-7311. TWX 912-788-3713. Licensee: Southeastern Bcstg Corp. Own: See Southeastern Bcstg Stns, also Nwspr.

Net: CBS-TV, ABC-TV. Rep: Avery-Knodel. Rate: \$500. Color: Net.

R. A. Jolley, pres; Frank Crowther, gen mgr & prog dir; Albert Sanders, asst gen mgr, exec sls dir; Robert Savage, dir opns; Richard Johnson, dir pr & prom mgr; William Tribble, news dir; Jim Lawhon, chief engr; Elmo Simmons, natl sls mgr. Wash atty: Dow, Lohnes & Albertson. **WMAZ-AM-FM** affil.

SAVANNAH (912) Chatham county

WSAV-TV ch 3. Feb. 1, 1956. 100 kw vis, 50 kw aur; ant 480t/521g.

Box 2429. (31402). 236-0303. TWX 912-354-7839. Licensee: WSAV Inc. Own: Harben Daniel & wife, 52.78%; William K. Jenkins, 19.63%; Arthur Lucas Estate (Voted by Frederick G. Storey), 19%, and others.

Net: NBC-TV, ABC-TV. Rep: Blair. Rate: \$400. Color: Net. Video tape: RCA (1).

Harben Daniel, pres & gen mgr; M. E. Thompson, vp & opns mgr; H. M. (Mack) Humpidge, coml mgr; Doris Blessington, prom mgr; Ralph Price, news dir; Byron Stong, chief engr. **WSAV** affil.

WTOC-TV ch 11. Feb. 14, 1954. 316 kw vis, 158 kw aur; ant 480t/501g.

Box 858. (31402). 232-0127. TWX 912-354-7029. Licensee: Savannah Bcstg Co. Own: William T. Knight Jr., 44.3%; Grace Schley Knight, 9.3% & others.

Net: CBS-TV, ABC-TV. Rep: Avery-Knodel. Rate: \$350. Color: Net. Video tape: Ampex (1).

William T. Knight Jr., chmn bd; F. Schley Knight, pres; Ben B. Williams, exec vp & coml mgr; Dave Randall, prod mgr; Dwight J. Bruce, vp & mgr; Stuart G. Knight, vp; Douglas Weathers, news dir; Kyle E. Goodman, chief engr. Wash atty: Miller & Schroeder. **WTOC-AM-FM** affil.

***WVAN-TV** ch 9. Sept. 16, 1963; 316 kw vis, 158 kw aur; ant 1,050t/1,086g.

Box 367, Pembroke. (31321). 653-4996. Licensee: Ga. State Bd of Educ.

Net: Ga. Educ. TV Net, NET. Exec see ***WCLP-TV** Chattsworth.

THOMASVILLE (912) Thomas county

WCTV (Licensed to Thomasville-Tallahassee.

See Tallahassee, Fla.).

WAYCROSS (912) Ware county

***WXGA-TV** ch 8. Dec. 4, 1961. 316 kw vis, 158 kw aur; ant 1,030t/1,089g.

Box 842. (31501). 283-4838. Licensee: Ga. State Bd of Educ.

Net: NET, Ga. Ed. TV Net. Video tape: RCA & Ampex (2).

Exec see ***WCLP-TV** Chattsworth.

HAWAII

*Noncommercial.

HILO (808) Hawaii county

KALU ch 11. Nov. 27, 1961. 1.93 kw vis, 970 w aur; ant —540t/80g.

Licensee: Radio Honolulu Ltd. Own: See Radio Honolulu Stns, also Nwspr. (Sale to De Sales Harrison Jr & wife pending FCC approval).

Satellite of and sold with KONA(TV) Honolulu.

KHBC-TV ch 9. May 15, 1955. 1 kw vis, 500 w aur; ant —290t/258g.

Licensee: Honolulu Star-Bulletin Inc. Own: See Hawaiian Bcstg Stns, also Nwspr. (Sale to A. L. Glassman interests pending FCC approval. See Glassman Stns).

Satellite of and sold with KGMB-TV Honolulu. **KHBC** affil.

KHVO ch 13. May 15, 1960. 2.34 kw vis; ant —670t/80g.

Licensee: Kaiser Bcstg Corp. Own: See Kaiser Stns. (Sale to Pacific Bcstg Co. pending FCC approval).

Satellite of and sold with KHVH-TV Honolulu.

HONOLULU (808) Oahu county

KGMB-TV ch 9. Dec. 1, 1962. 108 kw vis, 69 kw aur; ant —60t/436g.

Box 581. (96809). 9-2011. Licensee: Honolulu Star-Bulletin Inc. Own: Hawaiian Bcstg Stns, also Nwspr. (Sale to A. L. Glassman interests pending FCC approval. See Glassman Stns).

Net: CBS-TV. Rep: Peters, Griffin, Woodward. Rate: \$650 (includes satellites KHBC-TV Hilo and KMAU-TV Wailuku). Color: tape. Video tape: Ampex (2), RCA (1).

Joseph Herold, gen mgr; Jerry Thompson, loc sls mgr; Sheridan D. Reid, prom mgr; Roger Coryell, news dir; Ronald Miyahira, chief engr. Wash atty: Hogan & Hartson. **KGMB** affil.

KHVH-TV ch 4. April 16, 1954. 26.3 kw vis, 13.2 kw aur; ant —130t/365g.

Box 3354. (96801). 573-991. TWX 808-723-187. Licensee: Kaiser Bcstg Corp. Own: See Kaiser Stns. (Sale to Pacific Bcstg Co. pending FCC approval).

Net: ABC-TV. Rep: Young. Rate: \$840 (includes satellites KHVO Hilo and KMVI-TV Wailuku). Color: Net, slide, film, tape. Video tape: Ampex (2).

Richard C. Block, vp & gen mgr; KBC; Daniel T. Kawakami, gen mgr; Stan Anderson, asst gen mgr & dir of sls; Robt. Z. Kendall, prom mgr; Robert W. Servey, news dir; Dan O. Hunter, chief engr. Wash atty: Wilmer, Cutler & Pickering. **KHVH-AM-FM** affil.

KONA ch 2. Nov. 7, 1952. 60.3 kw vis, 30.2 aur; ant 150t/350g.

1170 Auahi St. (96814). 562-366. TWX 723-140. Licensee: Radio Honolulu Ltd. Own: See Radio Honolulu Stns, also Nwspr. (Sale to De Sales Harrison Jr. & wife pending FCC approval).

Net: NBC-TV. Rep: Hollingbery. Rate: \$510 (includes KALU Hilo and KALA Wailuku). Color: Tape. Video tape: Ampex & RCA.

John D. Keating, pres; William O. Edholm, gen mgr; Tracy Thrumston, asst stn mgr; Cecil Seavey, opns mgr & prog dir; Mary J. Ulis, prom mgr; Alvin Chang, chief engr. Wash atty: A. Harry Becker. **KGU** affil.

KTRG-TV ch 13. July 4, 1962. 30.7 kw vis, 15.35 kw aur; ant —100t/371g.

2227-A Kalakaua Ave. (96815). 933-823. Licensee: Hawaiian Paradise Park Corp. Own: Ellen

For explanation of listings see page A-3.

IDAHO—ILLINOIS

J. Watumull, 20%; David Watumull, 36%; Radha Watumull Homy, Lila Watumull Sahney, each 22%.

Rep: Weed. Rate: \$350. Video tape: Ampex (1). David Watumull, pres; Russell A. Greer Jr., gen mgr; Wright Esser, opns & prod mgr; Wayne Collins, news dir; Ernest Lindemann, chief engr. Wash atty: A. Harry Becker. KTRG affil.

WAILUKU, Maui county

KALA ch 7. Nov. 17, 1958. 29.8 kw vis; ant 5,940t/75g.

Licensee: Radio Honolulu Ltd. Own: See Radio Honolulu Stns, also Nwspr. (Sale to DeSales Harrison Jr. & wife pending FCC approval).

Satellite of & sold with KONATV Honolulu.

KMAU-TV ch 3. April 24, 1955. 5.89 kw vis, 2.95 kw aur; ant 5,950t/60g.

Licensee: Honolulu Star-Bulletin Inc. Own: See Hawaiian Bcstg Stns, also Nwspr. (Sale to A. L. Glassman interests pending FCC approval).

Satellite of & sold with KGMB-TV Honolulu.

KMVI-TV ch 12. Nov. 28, 1955. 27.5 kw vis, 13.7 kw aur; ant 5,910t/70g.

1290 Ala Moana Blvd, Honolulu. (96814). Licensee: Maui Publishing Co. Own: J. Walter Cameron, 84.2%; and others. See Nwspr.

Satellite of & sold with KHVH-TV Honolulu.

Wash atty: Dow, Lohnes & Albertson.

IDAHO

*Noncommercial.

HAMILTON-LANDIS

& ASSOCIATES, Inc.
NATIONWIDE MEDIA BROKERS
WASHINGTON, D. C., CHICAGO, DALLAS,
SAN FRANCISCO

SELL **MORE**

RADIO & TELEVISION STATIONS
IN THE MIDWEST—NEAREST OFFICE IS—
1714 TRIBUNE TOWER, CHICAGO 11
DELAWARE 7-2754

BOISE (208) Ada county

KBOI-TV ch 2. Nov. 26, 1953. 65 kw vis, 33 kw aur; ant 2,550t/149g.

Box 2600. (83701). 342-9331. Licensee: Boise Valley Bcstrs Inc. Own: KSL Inc. (KSL-AM-FM-TV Salt Lake City), 6.3% & others. For KSL Inc. interests see Bonneville Intl Stns.

Net: CBS-TV, ABC-TV. Rep: Peters, Griffin, Woodward; Moore. Rate: \$300. Color: Live, film. Westernman Whillock, pres & gen mgr; Earl Glade Jr, stn mgr; Fred Oppenheimer, loc sls mgr; Dena Howell, prod dir; Robert Howell, film dir; Dick Eardley, news dir; James A. Johntz Jr, chief engr. Wash atty: Wilkinson, Cragun & Barker. KBOI-AM-FM affil.

KTVB ch 7. July 12, 1953. 166 kw vis, 87.1 kw aur; ant 2,560t/223g.

Box 390. (83701). 342-4611. TWX 208-375-0600. Licensee: KTVB Inc. Own: Mrs. Georgia M. Davidson, 100%.

Net: NBC-TV, ABC-TV. Rep: Avery-Knodel, Hix, Day, Burrow. Rate: \$300. Color: Net.

Mrs. Georgia M. Davidson, pres & gen mgr; Robert E. Krueger, exec vp & gen mgr; George Ganz, sls mgr; Del Lundbom, prog dir; Bill Murphy, prom mgr; Gregory Jackson, news dir; Harold Toedtemeier, chief engr. Wash atty: Fisher, Wayland, Duvall & Southmayd.

IDAHO FALLS (208) Bonneville county

KID-TV ch 3. Dec. 20, 1953. 100 kw vis, 60.3 kw aur; ant 1,600t/201g.

Box 2008. (83401). Jackson 2-5100. Licensee: Idaho Radio Corp. Own: KSL Inc, 23.2%; Zion Securities Corp, 18.6%; and others. For KSL Inc. and Zion Securities interests see Bonneville Intl Stns.

Net: CBS-TV, ABC-TV. Rep: Hollingbery. Rate: \$330. Color: Net.

J. Allen Jensen, exec vp & gen mgr; Claude Cain, stn mgr; Dewain Silvester, sls mgr; Roy

Southwick, prog dir; Barry ZeVan, prom mgr; Lamar Crosby, news dir; Carroll Secrist, chief engr. Wash atty: Wilkinson, Cragun & Barker. KID affil.

KIFI-TV ch 8. Jan. 23, 1961. 316 kw vis, 158 kw aur; ant 1,520t/180g.

Box 2148. (83401). 523-1171. TWX 208-523-3094. Licensee: Eastern Idaho Bcstg and TV Co. Own: J. Robb Brady Trust Co, 91.663%; Edwin F. McDermott, 8.333% & others. See Nwspr.

Net: NBC-TV, ABC-TV, CBS-TV. Rep: Avery-Knodel, Feltis/Dove/Cannon, Hix. Rate: \$250. Color: Net.

James M. Brady, pres & gen mgr; Bert Metcalf, coml mgr; Herman G. Haeefe, chief engr & prog mgr; Parke Garrard, news dir; Vic Fletcher, prom & prod mgr; Wesley Petterborg, office mgr. Wash atty: John Midlen.

LEWISTON (208) Nez Perce county

KLEW-TV ch 3. Dec. 1956. 13.8 kw vis, 6.92 kw aur; ant 1,260t/303.5g.

Licensee: Cascade Bcstg Co. Own: See Cascade Bcstg Stns.

Net: CBS-TV, NBC-TV. Rate: sold in combination with KIMA-TV Yakima, Wash.

POCATELLO (208) Bannock county

KGTV ch 10. (not on air, target date unknown). 589 w vis, 295 w aur; ant 2,030t/64g.

Permittee: Sam H. Bennion. Own: See Sam Bennion Stns.

Wash atty: Cottone & Fanelli.

KTLE ch 6. (Suspended operation). 70.8 kw vis, 35.5 kw aur; ant 990t/153g.

Licensee: KBLI Inc. Own: Granite District Radio Bcstg Corp (KNAK Salt Lake City, KBLI Blackfoot, Ida), 100%. Granite is owned by Howard D. Johnson, 28.49%; Lucile M. Johnson, 28.47%; Gage R. Anderson and family, 18.33%, and others. Wash atty: Barnes & Nielsen.

TWIN FALLS (208) Twin Falls county

KBYN ch 13 (not on air, target date unknown) 562 w vis, 282 w aur; ant 30t/164g.

Permittee: Sam H. Bennion. Own: See Sam Bennion Stns.

Wash atty: Cottone & Fanelli.

KMVT ch 11. May 31, 1955. 316 kw vis; ant 1,060t/668g.

Box 547. (83301). 733-1280. TWX 208-733-6693. Licensee: KLIX Corp. Own: See A. L. Glasmann Stns, also Nwspr.

Net: CBS-TV, ABC-TV, NBC-TV. Rep: Hollingbery; Moore. Rate: \$223. Color: Net.

Gordon O. Glasmann, pres & gen mgr; George C. Hatch, vp; L. L. Langdon, prod mgr; Sid Cohen, film buyer; Vaun McArthur, chief engr. Wash atty: Haley, Bader & Potts.

ILLINOIS

*Noncommercial.

HAMILTON-LANDIS

& ASSOCIATES, Inc.
NATIONWIDE MEDIA BROKERS
WASHINGTON, D. C., CHICAGO, DALLAS,
SAN FRANCISCO

SELL **MORE**

RADIO & TELEVISION STATIONS
IN THE MIDWEST—NEAREST OFFICE IS—
1714 TRIBUNE TOWER, CHICAGO 11
DELAWARE 7-2754

CARBONDALE (618) Jackson county

*WSIU-TV ch 8. Nov. 6, 1961. 316 kw vis, 158 kw aur; ant 890t/903g.

Southern Ill. U. (62903). 453-2470. Licensee: Bd of Trustees of Southern Ill. U.

Net: NET. Video tape: Ampex (4).

Dr. D. W. Morris, pres; Buren C. Robbins, gen mgr; Eugene Dybvig, opns mgr; John Kurtz, prod mgr; William E. Dixon, chief engr. Wash atty: Krieger & Jorgensen. *WSIU(FM) affil.

CHAMPAIGN (217) Champaign county

WCHU ch 33. April 24, 1959. 5.5 kw vis, 2.96 kw aur; ant 140t/133g.

17 E. University Ave. (61820). 352-7673. Licensee: Plains TV Corp. Own: See Balaban Stns & Transcontinental Properties Stns.

Net: NBC-TV. Rep: Young. Rate: \$550 (sold with WICS Springfield). Video tape: RCA (1).

Elmer Balaban, pres; Milton Friedland, vp & gen mgr; James T. Kelly, coml mgr; Deek Kurtz, prog dir; Mark Anderson, news dir; Harry Eskew, chief engr. Wash atty: McKenna & Wilkinson.

WCIA ch 3. Nov. 14, 1953. 100 kw vis, 50.1 kw aur; ant 940t/981g.

509 S. Neil (61820). 356-8333. Licensee: Midwest TV Inc. Own: See Midwest TV Stns & Lindsay-Schaub Stns, also Nwspr.

Net: CBS-TV. Rep: Peters, Griffin, Woodward. Rate: \$1,200. Color: Net. Video tape: RCA (2).

August C. Meyer, pres; Clara R. Meyer, vp; Guy F. Main, exec vp; James Fielding, dir of opns; Robert L. Myers, asst to pres; Gerald P. Johnson, sls mgr; Leonard N. Davis, natl sls mgr; John T. Ketterer, film buyer; William J. Helms, prod & sls svce mgr; Robert D. McMullin, news dir. Wash atty: Covington & Burling.

CHICAGO (312) Cook county

WBBM-TV ch 2. August 1940. 100 kw vis, 50 kw aur; ant 650t/683g.

630 N. McClurg Court. (60611). Whitehall 4-6000. TWX 312-222-0698. Licensee: CBS Inc. Own: See CBS-Owned Stns.

Net: CBS-TV. Rep: CBS TV Natl Sales. Rate: \$5,000. Color: Net. Video tape: Ampex (2).

Clark B. George, vp & gen mgr; Edward R. Kenefick, gen sls mgr; Charles E. Hinds Jr., prog dir & film buyer; George Nicholaw, dir of info svcs; Bruce Bloom, dir of adv & sls prom; John Madigan, dir of news; Henry Schaefer, dir of bus affrs; Luther A. Pierce, tech opns dir. WBBM-AM-FM affil.

WBKB ch 7. Sept. 17, 1948. 316 kw vis, 158 kw aur; ant 630t/658g. (CP 274 kw vis, 31.6 kw aur; ant 893.3t/969g).

190 N. State St. (60601). ANdover 3-0800. TWX 312-222-9530. Licensee: American Bcstg-Paramount Theatres Inc. Own: See ABC-Owned Stns.

Net: ABC-TV. Rep: ABC-TV Natl Spot Sales. Rate: \$5,090. Color: Net, slides, film. Video tape: Ampex (2), RCA (4).

D. Thomas Miller, vp & gen mgr; John E. Campbell, sls mgr; S. M. Rosenman, prog mgr; M. S. Bachman, adv & prom mgr; Richard Goldberg, news dir; Donald H. Peterson, dir of pub & press info; William P. Kusack, chief engr. Wash atty: McKenna & Wilkinson. WLS-AM-FM affil.

WCIU ch 26. Feb. 6, 1964. 185 kw vis, 100 kw aur; ant 650t/680g.

141 W. Jackson Blvd. (60604). 922-7445. Permittee: Weigel Bcstg Co. Own: John Weigel, 27%; Daniel J. McCarthy, 27%, and others.

Rep: Spot Time Sls. Rate: \$450. Color: Net. Video tape: Ampex (2).

Edward R. Borroff, gen mgr; John Mc Partlin, coml mgr; Gus Chan, prog dir; Bruce O. Ballard, opns mgr; Dick Applegate, news dir; Jim Holmes, prod mgr; Herb Eckstein, chief engr. Wash atty: Hogan & Hartson.

WGN-TV ch 9. April 5, 1948. 316 kw vis, 158 kw aur; ant 870t/914g.

2501 Bradley Pl. (60618). 528-2311. TWX 312-222-0332. Licensee: WGN Inc. Own: See Tribune Co Stns, also Nwspr.

Rep: Petry; Hyett. Rate: \$3,146. Color: Film, live, slides, tape. Video tape: Ampex (3), RCA (2).

J. Howard Wood, pres; Ward L. Quaal, exec vp & gen mgr; Carl J. Meyers, sr vp & dir of engr; Ben Berentson, vp & stn mgr; Richard E. Jungers, gen sls mgr; Daniel Pecaro, prog mgr; Dan Calibraro, exec admin asst & pr mgr; Bruce W. Dennis, news mgr; Alexander C. Field

For explanation of listings see page A-3.

**“Call your friends—
it’s Barn Dance time!”**

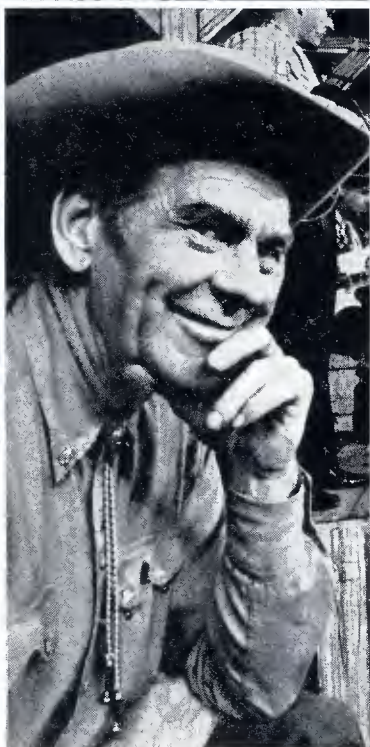

Now in nationwide syndication!

The great favorite of Chicago and all the Midwest is a Saturday 90-minute radio program on clear channel WGN. “Barn Dance” is also a regular Saturday evening half-hour *in color* on

Chicago’s WGN Television, Channel 9. And now, “Barn Dance” is available through the syndication services of Mid-America Video Tape Productions, a division of WGN, Inc.

**WGN
IS
CHICAGO**

the most respected call letters in broadcasting

ILLINOIS—INDIANA

Jr, mgr pub affrs; James G. Hanlon, prom mgr. Wash atty: Kirkland, Ellis, Hodson, Chaffetz & Masters. WGN affil.

WMAQ-TV ch 5. January 1948. 100 kw vis, 50 kw aur; ant 710t/747g.

Merchandise Mart. (60654). 644-8300. TWX 312-222-9441. Licensee: Natl Bcstg Co. Own: See NBC-Owned Stns.

Net: NBC-TV. Rep: NBC Spot Sales. Rate: \$4,500. Color: Net, slides, live, film, tape. Video tape: Ampex (4), RCA (2).

Lloyd E. Yoder, NBC vp & gen mgr; Robert Lemon, stn mgr; Norman Cissna, gen sls mgr; James R. Hoel, loc sls mgr; Harry Trigg, prog mgr; William Corley, news dir; W. C. Prather, dir, tech opns; Jay Childs, dir, bus affrs; Chet Campbell, dir, adv, prom, press; Allen Burns, mgr pub affrs. WMAQ-AM-FM affil.

WOGO-TV ch 32. (not on air, target date unknown). 200 kw vis; ant 610t/636.2g. c/o H & E Balaban Corp., 190 N. State St. Permittee: TV Chicago, a joint venture. Own: See Balaban Stns & Transcontinental Properties Stns.

WSNS ch 44. (not on air, target date unknown). 167 kw vis; ant 630t/656.8g.

54 W. Randolph St. (60601). Permittee: Essaness TV Associates.

Edwin Silverman, pres. Wash atty: Cohn & Marks.

***WTTW** ch 11. Sept. 5, 1955. 275 kw vis, 141 kw aur; ant 590t/617g. (CP 27.5 kw aur).

1761 E. Museum Dr. (60637). MUSEum 4-3800. Licensee: Chicago Educl TV Assn.

Net: NET. Video tape: Ampex (4). Edward L. Ryerson, pres; Dr. John W. Taylor, exec dir; Edward L. Morris, dir of progmg & dev; Duane M. Weiss, dir of engrg & opns.

***WXXW** ch 20. (not on air, target date Septem-ber 1965). 431 kw vis; ant 600t/680g. Permittee: Chicago Educl TV Assn. Exec: see *WTTW.

DANVILLE (217) Vermilion county

WICD ch 24. Dec. 13, 1953. 13.2 kw vis, 7.08 kw aur; ant 410t/445g.

1500 N. Washington Ave. (61832). 446-6200. Licensee: Plains TV Corp. Own: See Transcon-tinental Properties Stns & Balaban Stns.

Net: NBC-TV. Rep: Young. Rate: \$500 (sold with WICS Springfield and WCHU Champaign).

Elmer Balaban, pres; Milton D. Friedland, vp & gen mgr; James T. Kelly, stn mgr; Robert Lump, prog mgr; Mark Anderson, news dir; Harry Eskew, chief engr. Wash atty: McKenna & Wilkinson.

DECATUR (217) Macon county

WTVP ch 17. Aug. 16, 1953. 200 kw vis, 20 kw aur; ant 540t/602g.

Southside Dr. (62521). 428-4304. TWX 217-428-3034. Licensee: Metromedia Inc. Own: See Metromedia Stns.

Net: ABC-TV. Rep: Metro TV Sales. Rate: \$400. Color: Net. Video tape: RCA (1).

John W. Kluge, chmn of bd & pres; Bennet H. Korn, pres, TV; John H. Bone, vp & gen mgr; Donald V. Lindsey, coml mgr; Jack P. Kussart, prog dir; Wayne Semple, chief engr.

FREEPORT (815) Stephenson county

..... ch 23. (not on air, target date unknown). 754 kw vis, 113 kw aur; ant 720t/725g.

110 S. First St., Rockford, Ill. (61104). Per-mittee: Rock River TV Corp. David A. Carlson, Hugh E. Powell, Harley W. Mullins, C. Gordon Smith, each 5.32% & others.

Wash atty: Fletcher, Heald, Rowell, Kenehan & Hildreth.

HARRISBURG (618) Saline county

WSIL-TV ch 3. December 1953. 100 kw vis, 50 kw aur; ant 880t/859.5g.

21 W. Poplar St. (62946). Clearbrook 3-7837. TWX 618-253-7410. Licensee: Turner-Farrar Assn. Own: See Turner-Farrar Stns.

Net: ABC-TV. Rep: Masla. Rate: \$400. O. L. Turner, gen mgr & film buyer; Bill Plater, prog dir; Fred Cline, news dir; Charles Gilliam, chief engr. Wash atty: McKenna & Wilkinson.

LA SALLE (815) La Salle county

WEEQ-TV ch 35. Nov. 7, 1957. 15.1 kw vis, 8.52 kw aur; ant 440t/448g.

Licensee: West Ctrl Bcstg Co. Own: See Kerr-McGee Stns.

(Satellite of and sold with WEEK-TV Peoria.)

MOLINE (309) Rock Island county

WHBF-TV (see Rock Island)

WOC-TV (see Davenport, Iowa)

WQAD-TV ch 8. Aug. 1, 1963. 290 kw vis, 154 kw aur; ant 1,000t/1,058g.

3003 Park 16th St. (61265). 764-9694. TWX 910-225-1481. Licensee: Moline TV Corp. Own: Francis J. Coyle, 12.5%; Frank P. Schreiber, Victor B. Day, David O. Parson, each 10% & others.

Net: ABC-TV. Rep: H-R. Rate: \$1,000. Color: Net, slides, film. Video tape: RCA (2).

Frank P. Schreiber, pres & gen mgr; William Snyder, coml mgr; R. Douglas McLarty, stn mgr & prog dir; Jim King, dir of news & pub affrs; Al Christiansen, prom mgr; Ray Krueger, chief engr. Wash atty: Pierson, Ball & Dowd.

PEORIA (309) Peoria county

WEEK-TV ch 43. Feb. 1, 1953. 371 kw vis, 186 kw aur; ant 710t/604g. (CP ch 25. 562 kw vis, 288 kw aur; ant 680t/604.9g.)

2907 Springfield Rd., East Peoria. (61611). 699-3961. TWX 309-697-1502. Licensee: West Ctrl Bcstg Co. Own: See Kerr-McGee Stns.

Net: NBC-TV. Rep: Katz. Rate: \$600 (includes satellite WEEQ-TV La Salle). Color: Net.

Fred C. Mueller, pres & gen mgr; Phil Mergener, coml mgr; Dick Evans, prog dir & film buyer; Dale Schwartz, prod mgr; Roger Ottenbach, prom mgr; Charles Harrison, news dir; Wayne Lovely, chief engr. Wash atty: Fly, Shuebruk, Blume & Gaguline.

WMBD-TV ch 31. Jan. 1, 1958. 678 kw vis, 339 kw aur; ant 670t/609g.

212 SW Jefferson Ave. (61602). 676-0711. TWX 309-697-1308. Licensee: Midwest TV Inc. Own: See Lindsay-Schaub Stns & Midwest TV Stns, also Nwspr.

Net: CBS-TV. Rep: Peters, Griffin, Woodward. Rate: \$500. Color: Net.

August C. Meyer, pres; Guy Main, exec vp; William L. Brown, gen mgr; Gene Robinson, opns mgr; George Pyle, chief engr. Wash atty: Covington & Burling. WMBD-AM-FM affil.

WTVH ch 19. Oct. 20, 1953. 186 kw vis, 18.6 kw aur; ant 660t/656g.

606 Main St. (61602). 676-8911. TWX 309-697-1802. Licensee: Metromedia Inc. Own: See Metromedia Stns.

Net: ABC-TV. Rep: Metro TV Sales. Rate: \$600. Color: Net. Video tape: (1).

Bennet H. Korn, pres, TV; John H. Bone, vp & gen mgr; Clyde Dutton, sls mgr; Jay Giles, prog & prom mgr; Al Ruch, chief engr.

QUINCY (217) Adams county

KHQA-TV (see Hannibal, Mo.)

WGEM-TV ch 10. Sept. 4, 1953. 316 kw vis, 159 kw aur; ant 780t/673g. (CP 31.6 kw aur).

Hotel Quincy. (62301). 222-6840. TWX 217-224-1603. Licensee: Quincy Bcstg Co. Own: Quincy Papers Inc. (Quincy Herald Whig). See Nwspr.

Net: NBC-TV, ABC-TV. Rep: Young. Rate: \$450. Color: Net, film, slides.

T. C. Oakley, pres; Joe Bonansinga, vp & gen mgr; J. Ben Stewart, coml mgr; Fred Colgan, prog dir; Robert Meyer, prom mgr; Charlie Griffith, news dir; Frank Laughlin, chief engr. Wash atty: Dow, Lohnes & Albertson. WGEM-AM-FM affil.

ROCKFORD (815) Winnebago county

WREX-TV ch 13. Oct. 1, 1953. 316 kw vis, 115 kw aur; ant 710t/652g. (CP 39.8 kw aur).

Auburn & Winnebago Rds. (61105). 968-1813. TWX 815-331-1096. Licensee: WREX-TV Inc. Own: See Gannett Nwspr Stns, also Nwspr.

Net: ABC-TV, CBS-TV. Rep: H-R. Rate: \$600.

Color: Net, film, slides. Video tape: Ampex (2).

Paul Miller, pres; Joe M. Baisch, vp & gen mgr; Jack Mazzie, prog dir; Jack Lightner, prom mgr; Ron Voigt, news dir; Dick Peck, chief engr. Wash atty: Dow, Lohnes & Albertson.

WTVO ch 39. May 3, 1953. 178 kw vis, 17.8 kw aur; ant 660t/691g.

Box 470. (61105). 963-5413. TWX 815-398-0165. Licensee: Winnegago TV Corp. Own: H. & E. Balaban Corp, 47.5%; Irwin & H. W. Dubinsky, 47.5%; Harold Froelich, 5%. See Balaban Stns & Transcontinental Properties Stns.

Net: NBC-TV, ABC-TV, CBS-TV. Rep: Blair. Rate: \$500. Color: Net. Video tape: Ampex (1), RCA (1).

Harry Balaban, pres; Harold Froelich, gen mgr; Gene Denari, coml mgr; Robert J. Smith, prog dir; Marvin Freeman, prom mgr; Bruce Richardson, news dir; Al Petzke, chief engr. Wash atty: McKenna & Wilkinson.

ROCK ISLAND (309) Rock Island county

WHBF-TV ch 4. July 1, 1950. 100 kw vis, 50 kw aur; ant 1,000t/993g.

231 18th St. (61201). 786-5441. TWX 309-788-0712. Licensee: Rock Island Bcstg Co. Own: Ben H. Potter and family, 75%; Leslie C. Johnson, 25%. Potter family owns Rock Island Argus and a controlling interest in KBUN Bismidji, Minn. See Leslie C. Johnson Stns, also Nwspr.

Net: CBS-TV. Rep: Avery-Knodel; Hyett. Rate: \$1,050. Color: Net. Video tape: Ampex (2).

Ben H. Potter, pres; Leslie C. Johnson, vp & gen mgr; Maurice Corken, asst gen mgr & dir of sls; Forest W. Cooke, prog dir & film buyer; Heber E. Darton, prom mgr; Bill Ellison, news dir; Robert J. Sennett, chief engr. Wash atty: Dow, Lohnes & Albertson. WHBF-AM-FM affil.

WOC-TV (see Davenport, Iowa)

WQAD-TV (see Moline)

SPRINGFIELD (217) Sangamon county

WICS ch 20. Sept. 30, 1953. 309 kw vis, 155 kw aur; ant 940t/999g.

2680 E. Cook St. (62703). 528-0465. TWX 217-546-0349. Licensee: Plains TV Corp. Own: See Balaban Stns & Transcontinental Properties Stns.

Net: NBC-TV. Rep: Young. Rate: \$550. (Sold with WCHU Champaign and WICD Danville.) Color: Net. Video tape: RCA (2).

Elmer Balaban, pres; Milton D. Friedland, vp & gen mgr; Robert B. Farrow, natl sls mgr; H. J. Hoskins, prog mgr; Dale Coleman, news dir; Jerrold Merriitt, chief engr. Wash atty: McKenna & Wilkinson.

URBANA (217) Champaign county

***WILL-TV** ch 12. Aug. 1, 1955. 45.7 kw vis, 22.9 kw aur; ant 160t/177g.

228 Gregory Hall. (61803). 333-1070. Licensee: U. of Ill. Bd of Trustees.

Net: NET. Video tape: RCA, Ampex (2). David Dodds Henry, pres; Frank E. Schooley, gen mgr; Robert C. Boston, prog dir; Ursula Maksic, film buyer; Henry Lippold, news dir; Rob R. Beldon, chief engr. Wash atty: Dow, Lohnes & Albertson. *WILL-AM-FM affil.

INDIANA

*Noncommercial.

BLOOMINGTON (812) Monroe county

***WTIU** ch 30. (not on air, target date Decem-ber 1964). 14.1 kw vis; ant 720t/647g.

Indiana U. (47405). 337-3818. Licensee: Trus-tees of Indiana U.

Net: NET. Color: Slides, live, film, tape. Video tape: RCA.

George C. Johnson, gen mgr; Herbert A. Seltz, prog dir; Richard Yoakam, news dir; Emmet Becker, chief engr.

*WFIU(FM) affil.

WTVT (licensed to Bloomington-Indianapolis. See Indianapolis)

ELKHART (219) Elkhart county

WSJV (Licensed to Elkhart-South Bend. See South Bend)

EVANSVILLE (812) Vanderburgh county

WEHT ch 50. Sept. 27, 1953. 155 kw vis, 83.2 kw aur; ant 590t/537g.

Box 395. (47704). HARRISON 4-9125. Licensee: Gilmore Bcstg Corp of Ind. Own: See James S. Gilmore Stns.

Net: CBS-TV. Rep: Young. Rate: \$440. Color: Net. Video tape: RCA (1).

James S. Gilmore Jr., pres & treas; N. Baird McLain, exec vp; William R. Hight, gen mgr; James H. Manion, gen sls mgr; Roger Forster, prog dir; Lynda Peters, prom mgr; Elmer Chancellor, chief engr. Wash atty: Kirkland, Ellis, Hodson, Chaffetz & Masters.

WFIE-TV ch 14. Nov. 9, 1953. 200 kw vis, 104.8 kw aur; ant 560t/533g.

1115 Mt. Auburn Rd. (47712). 425-6201. TWX 812-425-4113. Licensee: WFIE Inc. Own: See George W. Norton Stns.

Net: NBC-TV. Rep: Katz. Rate: \$425. Color: Net. Video tape: RCA (1).

Mrs. Jane Morton Norton, pres; Jack E. Douglas, vp & gen mgr; Kelly Atherton, coml mgr; Chester Behrman, prog mgr & film buyer; Jack McLean, news dir; L. B. Howard, chief engr. Wash atty: Covington & Burling.

WTVW ch 7. Aug. 21, 1956. 316 kw vis, 158 kw aur; ant 580t/566g.

405 Carpenter St. (47708). HARRISON 2-1111. TWX 812-425-4161. Licensee: Evansville TV Inc. Own: See Polaris Stns.

Net: ABC-TV. Rep: Blair. Rate: \$800. Color: Net, slide, film. Video tape: RCA (2).

Ferris E. Traylor, pres; Richard Shively, exec vp; E. Berry Smith, stn mgr; Robert Ossenber, coml mgr; Ulysses Carlini, mngng dir; Bud Ruddy, prom mgr; Hal Wolford, news dir; John Schuta, chief engr. Wash atty: Wilner & Bergson.

FORT WAYNE (219) Allen county

WANE-TV ch 15. Sept. 26, 1954. 144 kw vis, 77.6 kw aur; ant 830t/839g.

2915 W. State Blvd. (46808). 742-9411. TWX 219-241-3744. Licensee: Indiana Bcstg Corp. Own: See Corinthian Stns, also Nwspr.

Net: CBS-TV. Rep: H-R. Rate: \$550. Color: Net. Video tape: Ampex (2).

C. Wrede Petersmeyer, pres; Reid G. Chapman, vp & gen mgr; Howard R. Bunnell, coml mgr; Kenneth Seeman, prog dir; Ron McKenna, prom mgr; Phil Wilson, news dir; Walter H. Jones, chief engr. Wash atty: Covington & Burling. WANE affil.

WKJG-TV ch 33. Nov. 21, 1953. 263 kw vis, 144 kw aur; ant 770t/793g.

2633 W. State Blvd. (46808). 742-2295. TWX 219-241-2083. Licensee: WKJG Inc. Own: See Communicana Stns, also Nwspr.

Net: NBC-TV. Rep: Adv Time Sls. Rate: \$500. Color: Net. Video tape: RCA (1).

John F. Dille Jr., pres; Hilliard Gates, vp & gen mgr; Carleton B. Evans, coml mgr; Calo O. Mahlock, prog & prom mgr; Jack Gray, news edit; Eugene A. Chase, chief engr. Wash atty: Dow, Lohnes & Albertson. WKJG affil.

WPTA (Roanoke) ch 21. Oct. 27, 1957. 110 kw vis, 22 kw aur; ant 760t/770g.

3333 Butler Rd. (46808). 742-7125. TWX 219-241-4394. Licensee: Sarkes Tarzian Inc. Own: See Sarkes Tarzian Stns.

Net: ABC-TV. Rep: Young. Rate: \$500. Color: Net. Video tape: Ampex (1).

Sarkes Tarzian, pres; William Thomas, gen mgr; Al Hervey, prog dir; Wayne A. Studer, prom mgr; Victor H. Sterling, loc sls mgr; Robert W. Faull, news dir; Gene Gildow, chief engr. Wash atty: Cohn & Marks. WPTH(FM) affil.

INDIANAPOLIS (317) Marion county

WFBM-TV ch 6. May 30, 1949. 100 kw vis. 50 kw aur; ant 990t/1,019g.

1330 N. Meridian St. (46202). MEIrose 4-8521. TWX 317-634-5992. Licensee: Time-Life Broad-

For explanation of listings see page A-3.

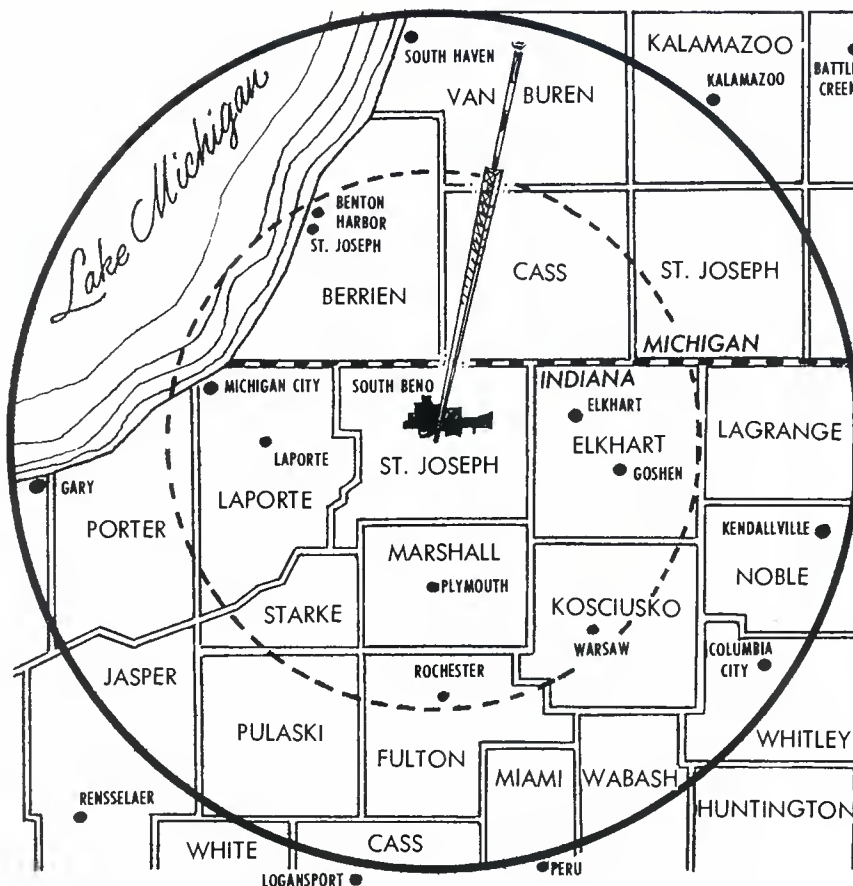

--- Previous Grade B Coverage Area
 — New Grade B Coverage Area

The South Bend Market Has Been Redefined by WSBT-TV

Two years ago WSBT-TV erected a 1047' tower and almost doubled its power. The above map shows the increase in range. What it does not show is the work that has gone into station

promotion in the new coverage area. By home town radio and newspaper and by direct mail the word has been spread . . . WSBT-TV has everything to offer. And the promotion program is paying off. Our mail pull from towns 50 to 75 miles from South Bend continues to grow daily . . . we know WSBT-TV programming is making inroads into the Chicago, Ft. Wayne and Kalamazoo markets. Care to join us?

This is a new South Bend market as created by WSBT-TV. For complete details contact WSBT-TV, South Bend.



INDIANA—IOWA

cast Inc. Own: See Time-Life Stns, also Nwspr.

Net: NBC-TV. Rep: Katz. Rate: \$1,550. Color: Net, slide, live, film, tape. Video tape: RCA (2).

Weston C. Pullen Jr., pres; Eldon Campbell, vp & gen mgr; Don Menke, stn mgr; Hugh Kibbey, sls mgr; Donald C. Cripe, bus mgr; Frank O. Sharp, admin asst; Warren Wright, prog dir; K. C. strange, prom mgr; Robert Gamble, news dir; Robert Flanders, chief engr. Wash atty: Pierson, Ball & Dowd. WFBM-AM-FM affil.

WISH-TV ch 8. July 1, 1954. 316 kw vis, 42.7 kw aur; ant 990t/997g.

1950 N. Meridian St. (46202). MEIrose 4-6411. TWX 317-635-2107. Licensee: Indiana Bcstg Corp. Own: See Corinthian Stns, also Nwspr.

Net: CBS-TV. Rep: H-R. Rate: \$1,500. Color: Net, slide, film. Video tape: Ampex (3).

C. Wrede Petersmeyer, pres; Robert B. McConnell, vp & gen mgr; Joseph E. Lake, coml mgr; David L. Smith, prog dir; Ray Reisinger, prom dir; Richard T. Hickox, news dir; C. E. Wallace, chief engr. Wash atty: Covington & Burling.

WLWI ch 13. Oct. 30, 1957. 295 kw vis, 158 kw aur; ant 980t/1,021g. (CP 29.5 kw aur).

1401 N. Meridian St. (46202). MEIrose 9-2311. TWX 317-634-4849. Licensee: Crosley Bcstg Corp. Own: See Crosley Bcstg Stns.

Net: ABC-TV. Rep: Bcst Communications Group; Lowrance & Petry. Rate: \$1,400. Color: Net, film, live, slide. Video tape: Ampex (2).

James R. Kerr, chmn of bd; John T. Murphy, pres; P. Scott McLeon, vp & gen mgr; Robert L. Lamb, sls mgr; Walter S. Jacobs, prog mgr; Bruce B. Cox, sp svcs mgr; Tom Atkins, news dir; Charles P. Rogers, prom mgr; Norman H. Nixon, chief engr. Wash atty: Hogan & Hartson.

WTTV (Bloomington) ch 4. Nov. 11, 1949. 44.6 kw vis, 26.8 kw aur; ant 1,250t/1,225g.

3490 Bluff Rd. (46227). SState 7-2211. TWX 317-634-3922. Licensee: Sarkes Tarzian Inc. Own: See Sarkes Tarzian Stns.

Rep: Metro TV Sls. Rate: \$700. Video tape: Ampex (2).

Robert G. Holden, mgr, bcst div; Bruce Singleton, dir of engr, bcst div; Bernard Souers, loc sls mgr; William Pipher, sls mgr; Arthur R. Hook, stn mgr; Noah Miller, prom mgr; Mike Ungersma, news dir; Donald Morgan, chief engr. Wash atty: Cohn & Marks. WATI affil.

LAFAYETTE (317) Tippecanoe county

WFAM-TV ch 18. June 15, 1953. 186 kw vis, 100 kw aur; ant 660t/655g. (CP 26.3 kw aur).

McCarty Lane. (47901). GIBson 7-2113. TWX 317-391-7618. Licensee: Sarkes Tarzian Inc. Own: See Sarkes Tarzian Stns.

Net: CBS-TV. Rep: Young. Rate: \$150
Sarkes Tarzian, pres; Richard W. Long, gen & coml mgr; Joe McConnell, prog dir; Mike Ungersma, news dir; James Parent, chief engr. Wash atty: Cohn & Marks.

MARION (317) Grant county

WTAJ ch 31. Nov. 3, 1962. 21.9 kw vis, 11.8 kw aur; ant 180t/235g.

Box 631. (46953). NOrth 4-7117. Licensee: Geneco Bcstg Inc. Own: Northern Ind Bcstrs Inc., 75%; Eugene C. Thompson, 25%. William N. Udell & wife own 100% of Northern Ind Bcstrs. Udells also own WIMS Michigan City and WKAM Goshen.

Rep: Piano. Rate: \$135.
William N. Udell, pres; Gene C. Cook, gen & coml mgr; Donald L. Tillman, prog dir; Richard W. Florea, asst mgr, news dir; Gene Miller, chief engr. Wash atty: Booth & Lovett.

MUNCIE (317) Delaware county

WLBC-TV ch 49. May 8, 1953. 14.1 kw vis, 7.08 kw aur; ant 500t/542g. (CP 142 kw vis, 28.2 kw aur).

Hwy #35. (47302). ATlas 8-4403. Licensee: Tri-City Radio Corp. Own: Donald A. Burton, 51%; William F. Craig, 46.5%, and others.

Net: NBC-TV, ABC-TV, CBS-TV. Rep: Hal Holman. Rate: \$225. Color: Net.

Don Burton, gen mgr; Bill Craig, prog mgr,

film buyer & coml mgr; Patrick S. Finnegan, chief engr. Wash atty: John H. Midlen. WLBC and WMUN(FM) affil.

ROANOKE (219) Huntington county

WPTA (Licensed to Roanoke. See Fort Wayne)

SOUTH BEND (219) Saint Joseph county

WNDU-TV ch 16. July 15, 1955. 234 kw vis, 117 kw aur; ant 580t/556g.

Box 16. (46624). 233-7111. TWX 219-282-8285. Licensee: Michiana Telecasting Corp. Own: U. of Notre Dame du Lac, 100%; voted by Rev. Edmund P. Joyce.

Net: NBC-TV. Rep: Young. Rate: \$500. Color: Net. Video tape: Ampex (2).

W. T. Hamilton, vp & gen mgr; Bazil O'Hagan, stn mgr; A. G. Vanderheyden, sls mgr; P. E. Walton Jr., prog opns dir; John McCullough, pub affrs & news dir; Dave Williams, prom mgr; Ray Jackson, chief engr. Wash atty: Dempsey & Kopolovitz. WNDU-AM-FM affil.

WSBT-TV ch 22. Dec 21, 1952. 134 kw vis, 26.9 kw aur; ant 1,070t/1,047.55g.

300 W. Jefferson Blvd. (46601). 233-3141. TWX 219-282-8154. Licensee: South Bend Tribune. Own: South Bend Tribune. See Nwspr.

Net: CBS-TV. Rep: Rayermer. Rate: \$500. Color: Net. Video tape: RCA (1).

Franklin D. Schurz, pres; Arthur R. O'Neil, gen mgr; Wilbur Darch, coml mgr; Justin R. Meacham, prog dir; Norbert J. Gassensmith, prom mgr; Robert M. Hoyt, news dir; Scott M. Hagenau, chief engr. Wash atty: Hogan & Hartson. WSBT-AM-FM affil.

(See Adv. page A-17)

WSJV (Elkhart) ch 28. March 15, 1954. 204 kw vis, 102 kw aur; ant 690t/649g.

Box 28. (46624). CEntal 2-2828. TWX 219-522-3048. Licensee: Truth Publishing Co. Own: See Communicana Stns, also Nwspr.

Net: ABC-TV. Rep: Adv Time Sls. Rate: \$450. Color: Net. Video tape: RCA (1).

John F. Dille Jr., pres; Paul C. Brines, vp & gen mgr; Edwin J. Lasko, asst mgr; Don Fuller, coml mgr; Marilyn Knowlton, prom mgr; Bob Werly, news dir; Woodrow Hawkins, chief engr. Wash atty: Dow, Lohnes & Albertson. WTRC-AM-FM Elkhart affil.

TERRE HAUTE (812) Vigo county

WTHI-TV ch 10. July 22, 1954. 316 kw vis, 191 kw aur; ant 480t/548g. (CP 158 kw aur; ant 950t/993g).

918 Ohio St. (47801). CRawford 9481. TWX 812-232-2315. Licensee: Wabash Valley Bcstg Corp. Own: Anton Hulman Jr., 81.65%; J. R. Cloutier, 13.35%.

Net: CBS-TV, ABC-TV. Rep: Petry. Rate: \$700. Color: Net.

Anton Hulman Jr., pres & gen mgr; Joseph R. Cloutier, exec vp & treas; Ben Falber Jr., vp & dir of opns; Russ Arnold, vp & chief engr. Wash atty: Haley, Bader & Potts. WTHI-AM-FM affil.

IOWA

*Noncommercial.

HAMILTON-LANDIS

& ASSOCIATES, Inc.
NATIONWIDE MEDIA BROKERS
WASHINGTON, D. C., CHICAGO, DALLAS,
SAN FRANCISCO

SELL MORE

RADIO & TELEVISION STATIONS
IN THE MIDWEST—NEAREST OFFICE IS—
1714 TRIBUNE TOWER, CHICAGO 11
DELAWARE 7-2754

AMES (515) Story county

WOI-TV (Licensed to Ames. See Des Moines)

CEDAR RAPIDS (319) Linn county

KCRG-TV ch 9. Oct. 15, 1953. 316 kw vis, 158 kw aur; ant 1,060t/1,079g.

First St. at First Ave. SW (52404). 364-4194. TWX 319-221-1166. Licensee: Cedar Rapids TV Co. Own: The Gazette Co. (Cedar Rapids Gazette), 100%. See Nwspr.

Net: ABC-TV. Rep: Young; Soderlund. Rate: \$550. Color: Net.

Joseph F. Hladky Jr., pres; Redd Gardner, gen mgr; Ralph D. Willey, opns dir; Edna A. Herbst, dir, prom & publ; Dave Carter, news edit; Leo Reetz, chief engr. Wash atty: Kirkland, Ellis, Hodson, Chaffetz & Masters. KCRG affil.

KWWL-TV (Waterloo) ch 7. November 1953. 316 kw vis, 221 kw aur; ant 1,130t/1,083g.

E. 4th & Franklin. (50703). ADams 4-4404. TWX 319-235-1716. Licensee: Black Hawk Bcstg Co. Own: See Black Hawk Stns.

Net: NBC-TV. Rep: Avery-Knodel. Rate: \$500. Color: Net.

R. J. McElroy, pres; Thomas L. Young, vp & gen mgr; Bob Janeczek, sls mgr; Warren Mead, dir community serv; Edward M. Tink, dir of engrg. Wash atty: Roberts & McInnis. KWWL affil.

WMT-TV (Waterloo) ch 2. Sept. 30, 1953. 100 kw vis, 50 kw aur; ant 1,450t/1,355g.

Paramount Theater Bldg. (52406). Empire 4-0171. TWX 319-221-1862. Licensee: WMT-TV Inc. Own: American Bcstg Stns, Inc. 54%; William B. Quarton, 31%, and others. ABS is owned by Helen S. Mark and children through trusteeships. WMT-TV owns WEBC Duluth, Minn.

Net: CBS-TV. Rep: Katz. Rate: \$825. Color: Net. Video tape: Ampex (2).

Wm. B. Quarton, pres; Lew Van Nostrand, vp sls; Douglas B. Grant, vp TV opns & film buyer; Leo F. Cole, bus mgr; Dick Pinney, prom dir; Grant Price, dir news services; George P. Hixenbaugh, chief engr. Wash atty: Covington & Burling. WMT-AM-FM affil.

DAVENPORT (319) Scott county

WHBF-TV (see Rock Island, Ill.)

WOC-TV ch 6. Oct. 31, 1949. 100 kw vis, 60 kw aur; ant 942t/978g.

805 Brady St. (52803). 324-1661. TWX 319-322-0085. Licensee: WOC Bcstg Co. Own: See Palmer Stns.

Net: NBC-TV. Rep: Peters, Griffin, Woodward. Rate: \$1,100. Color: Net, slide, film, tape. Video tape: RCA (2).

David D. Palmer, pres & treas; Wm. D. Wagner, vp & sec; Raymond E. Guth, gen mgr & film buyer; Harold Heath, sls mgr; Vernon Gielow, prod dir; David Hauser, chief engr; Jack Thomson, news dir; Dorothy Bond, prom mgr. Wash atty: Dow, Lohnes & Albertson. WOC-AM-FM affil.

WQAD-TV (see Moline, Ill.)

DES MOINES (515) Polk county

***KDPS-TV** ch 11. April 14, 1959. 28.8 kw vis, 14.4 kw aur; ant 320t/410g.

1800 Grand Ave. (50309). ATlantic 8-9511. Licensee: Des Moines Independent Community School District.

Net: NET. Video tape: Ampex (2).
James A. Sheldon, gen mgr; Elwin Basquin, prog dir; Walter Alliss, chief engr. Wash atty: Krieger & Jorgensen. *KDPS-FM affil.

KRNT-TV ch 8. July 31, 1955. 316 kw vis, 158 kw aur; ant 610t/705g.

9th & Pleasant (50309). 243-4141. TWX 515-261-4767. Licensee: Cowles Magazines & Bcstg Inc. Own: See Cowles Stns, also Nwspr.

Net: CBS-TV. Rep: Katz. Rate: \$725. Color: Net. Video tape: Ampex (2).

Luther L. Hill, pres; Robert W. Dillon, gen mgr; Paul M. Elliott, coml mgr; Bill Hippee, gen sls mgr; Joe Hudgens, prog dir & film buyer; Guy Koenigsberger, adv & prom mgr; Russ Van Dyke, news dir; Charles F. Quentin, chief engr. Wash atty: Marmet & Schneider. KRNT affil.

WHO-TV ch 13. April 15, 1954. 316 kw vis, 47.9 kw aur; ant 780t/743g.

1100 Walnut St. (50307). 288-6511. TWX 515-261-4778. Licensee: Palmer Bcstg Co. Own: See

For explanation of listings see page A-3.



The gathering and presentation of news; the personality and believability of individual newscasters; and the accuracy and speed of getting the news to the public is the most significant area in which a local TV station can capture and hold the loyalty of the community it serves. The Quad-Cities' viewer acceptance of all of WOC-TV's programming is more than adequate testimony that "news is the magnet that pulls!"

A recent qualitative survey conducted by (but not identified with) WOC was made to find the strengths and weaknesses that exist in WOC-TV's news segments. The compilation of answers showed WOC as the news leader in 28 of 31 categories in this 3-station community.

We invite you to share the benefits of WOC's leadership in this 1½ billion dollar retail sales market.

WOC TV 6

Exclusive National Representatives — Peters, Griffin, Woodward, Inc.

SERVING THE QUAD CITIES FROM DAVENPORT, IOWA

DAVENPORT/BETTENDORF • ROCK ISLAND • MOLINE • EAST MOLINE

IOWA

ILLINOIS

IOWA—KANSAS

Palmer Stns.

Net: NBC-TV. Rep: Peters, Griffin, Woodward. Rate: \$825. Color: Net, film, tape, slides. Video tape: Ampex (2).

David D. Palmer, pres-treas; Paul A. Loyet, vp & gen mgr; Wm. D. Wagner, vp & sec; George C. Carpenter III, sls mgr; John H. Kerrigan, prog dir & film buyer; Ward McCleary, prom mgr; John D. Shelley, news bureau mgr; Roy W. Pratt, chief engr. Wash atty: Dow, Lohnes & Albertson. WHO-AM-FM affil.

WOI-TV (Ames) ch 5. Feb. 21, 1950. 100 kw vis, 50.1 kw aur; ant 550t/579g.

Ames (50012). 231-4842. TWX 515-239-5202. Licensee: Iowa State U. of Science & Technology. Net: ABC-TV. Rep: H-R. Rate: \$750. Color: Net. Video tape: Ampex (2).

Dr. James Hilton, pres; Robert C. Mulhall, gen mgr & film buyer; Ted Tostlebe, coml mgr; James H. Davis, assoc gen mgr; Ron Scott, sls serv & prom mgr; Robert Clyde, news mgr; Keith Ketchum, chief engr. Wash atty: Cohn & Marks. WOI-AM-FM affil.

FORT DODGE (515) Webster county

KQTV ch 21. Nov. 23, 1953. 170 kw vis, 89.1 kw aur; ant 630t/651g.

Warden Bldg. (50501). 573-4121. Licensee: Northwest TV Co. Own: Edward Breen & others. Net: NBC-TV, ABC-TV, CBS-TV. Rep: Howard. Rate: \$170. Color: Net.

Edward Breen, pres & gen mgr; Eva Rubenstein, coml mgr; Vincent Fleming, prog dir; Dick Johnson, prom mgr; Bob Dean, news dir; Dave Sinclair, chief engr. Wash atty: Fisher, Wayland, Duvall & Southmayd. KVFD affil.

MASON CITY (515) Cerro Gordo county

KGLD-TV ch 3. May 15, 1954. 100 kw vis, 20 kw aur; ant 460t/500g.

112 N. Pennsylvania Ave. (50402). 423-2540. TWX 515-424-1987. Licensee: Lee Bcstg Corp. Own: See Lee Stns, also Nwspr.

Net: CBS-TV. Rep: Adv Time Sls. Rate \$550. Color: Net.

Walter J. Rothschild, pres & gen mgr; John E. Phillips, coml mgr; Lloyd Loers, stn mgr; Douglas Sherwin, opns dir; Paul Lindemeyer, prom mgr; Ken Kew, news dir; Roger Sawyer, chief engr. Wash atty: Pierson, Ball & Dowd. KGLD affil.

SIoux CITY (712) Woodbury county

KTIV ch 4. Oct. 9, 1954. 100 kw vis, 20 kw aur; ant 770t/633g.

10th & Grandview. (51103). 8-0545. TWX 712-991-1850. Licensee: KTIV TV Co. Own: Perkins Bros Co. 50%; Dietrich Dirks and six others, 50%. Perkins owns KSCJ Sioux City and controls Sioux City Journal and Journal-Tribune. See Nwspr.

Net: NBC-TV, ABC-TV. Rep: Hollingbery; Hyett; Soderlund. Rate: \$500. Color: Net. Video tape: RCA (1).

Dietrich Dirks, pres & gen mgr; Eugene Flaherty, vp & coml mgr; Bill Yenerich, sls mgr; Don Stone, prog dir & film buyer; Bill Mote, prom mgr; Jon Poston, news dir; Al Smith, chief engr. Wash atty: Miller & Schroeder. KSCJ affil.

KVTV ch 9. March 28, 1953. 288 kw vis, 144 kw aur; ant 720t/537g.

7th & Douglas Sts. (51101). 277-2345. TWX 712-991-1852. Licensee: Peoples Bcstg Corp. Own: See Peoples Bcstg Stns.

Net: CBS-TV, ABC-TV. Rep: Katz. Rate: \$425. Color: Net. Video tape: Ampex (1).

Herbert E. Evans, pres; George Campbell Jr., exec vp; Donald D. Sullivan, vp & gen mgr; Robert B. Donovan, coml mgr; Clark Pollock, prog dir & film buyer; Charles Harness, news dir; Robert G. Englehardt, chief engr. Wash atty: Fly, Shuebruk, Blume & Gaguine.

WATERLOO (319) Black Hawk county

KWWL-TV (Licensed to Waterloo-Cedar Rapids. See Cedar Rapids)

WMT-TV (Licensed to Cedar Rapids-Waterloo. See Cedar Rapids)

KANSAS

*Noncommercial.

HAMILTON-LANDIS
& ASSOCIATES, Inc.
NATIONWIDE MEDIA BROKERS
WASHINGTON, D. C. CHICAGO, DALLAS,
SAN FRANCISCO

SELL MORE
RADIO & TELEVISION STATIONS
IN THE MIDWEST—NEAREST OFFICE IS—
1714 TRIBUNE TOWER, CHICAGO 11
DELAWARE 7-2754

ENSIGN (316) Gray county

KTVC ch 6. July 24, 1957. 28.2 kw vis, 14.1 kw aur; ant 720t/686g.

Box 157, Dodge City. (67801). HUNter 3-6666. TWX 316-482-2846. Licensee: Southwest Kansas TV Co. Own: Dodge City Bcstg Co. (KGNO Dodge City, Kan.) and Dodge City Globe, 24.8%. There are more than 600 other stockholders.

Net: CBS-TV; Kansas Bcstg System (4-station state network). Rep: Blair. Rate: \$130.

Leigh Warner, pres; Wendell Elliott, vp, gen & coml mgr; Bob Surber, news dir; Kenneth Karr, chief engr. Wash atty: Wilner & Bergson.

GARDEN CITY (316) Finney county

KGLD ch 11. Nov. 5, 1958. 200 kw vis, 100 kw aur; ant 796t/834g.

Licensee: Wichita TV Corp. Own: See Wichita TV Stns.

(Satellite of and is sold with KARD-TV Wichita). KUPK ch 13. Nov. 8, 1964. 87.1 kw vis, 26.1 kw aur; ant 870t/881g.

Box 216, Copeland, Kan. (67837). Licensee: KAKE-TV & Radio Inc, which is also licensee of KAKE-TV Wichita.

(Satellite of and is sold with KAKE-TV Wichita). Mark H. Adams, pres; Chet Wise, stn mgr; Paul Henderliter, chief engr. Wash atty: Cohn & Marks.

GOODLAND (913) Sherman county

KLOE-TV ch 10. April 28, 1959. 316 kw vis, 158 kw aur; ant 770t/778.5g.

Licensee: KAYS Inc. Own: See KAYS Inc. Stns. (Satellite of and is sold with KAYS-TV Hays).

GREAT BEND (316) Barton county

KCKT ch 2. Nov. 28, 1954. 100 kw vis, 50 kw aur; ant 970t/1,005g.

Licensee: Wichita TV Corp. Own: See Wichita TV Stns.

(Satellite of and is sold with KARD-TV Wichita).

HAYS (913) Ellis county

KAYS-TV ch 7. Sept. 2, 1958. 112 kw vis, 60.3 kw aur; ant 710t/821g.

Box 695. (67601). Market 4-2578. Licensee: KAYS Inc. Own: Ross Beach Jr, 50%; Robert E. Schmidt, 49%. See KAYS Inc. Stns.

Net: CBS-TV; ABC-TV. Kansas Bcstg System (4-station state network). Rep: Holman. Rate: \$220, includes satellite KLOE-TV Goodland. Color: Net.

Ross Beach Jr., pres; Robert E. Schmidt, vp & gen mgr; Bernie Brown, stn mgr; Harvey Zimmerman, prog dir; Keith Townsend, chief engr. Wash atty: A. L. Stein. KAYS affil.

HUTCHINSON (316) Reno county

KTVH (Licensed to Hutchinson-Wichita. See Wichita).

PITTSBURG (316) Crawford county

KOAM-TV (Joplin, Mo.) ch 7. Dec. 13, 1953. 316 kw vis, 178 kw aur; ant 1,092t/1,159g.

Box 659. (66762). MA 1-0400. TWX 316-952-8230. Licensee: Mid-Continent Telecasting Inc. Own: Pittsburg Bcstg Co. (KOAM) 66% & Joplin Globe (Mo.) Pub. Co. (Globe and News Herald), 33%. See Nwspr.

Net: NBC-TV, ABC-TV. Rep: Katz. Rate: \$390. Color: Net. Video tape: RCA (1).

R. E. Wade, vp, gen mgr, film buyer & coml mgr; Louis R. Martin, prog dir; Don Blythe, news dir; Leo Stafford & Jack Lawrence, chief engr. Wash atty: Geo. O. Sutton. KOAM affil.

KODE-TV (see Joplin, Mo.)

SALINA (913) Saline county

KSLN-TV ch 34. Jan. 2, 1962. 724 w vis, 363 w aur; ant 175t/221g.

144 N. 7th St. (67401). Taylor 7-4433. Licensee: Mid-America Bcstg Co. Own: Ralph L. Weir & Robert K. Weary, each 25%; James P. Sunderland, 50%. Mr. Weir owns KJCK Junction City; 60% of CATV in Junction City, 25% of CATV's in Manhattan & Salina, and 37.5% of CATV in Fort Riley, all Kansas. Mr. Weary owns 25% of CATV's in Manhattan & Salina, 37.5% of CATV in Fort Riley and 15% of CATV in Junction City.

Net: ABC-TV. Rep: Savalli/Gates. Rate: \$150. Video tape: Ampex (1).

Ralph Weir Jr., pres; Gene P. Loffler, gen mgr; John Fowler, prog dir; Gene Beaver, news dir; Don A. Doughty, chief engr. Wash atty: Fisher, Wayland, Duvall & Southmayd.

TOPEKA (913) Shawnee county

WIBW-TV ch 13. Nov. 15, 1953. 204 kw vis; ant 1,380t/1,249.2g.

Box 119 (66601). 272-3456. TWX 913-323-6151. Licensee: Topeka Bcstg Assn. Own: See Stauffer Publications Stns. Also Nwspr.

Net: CBS-TV, ABC-TV, NBC-TV. Rep: Avery-Knodel. Rate: \$550. Color: Net. Video tape: Ampex (2).

Oscar S. Stauffer, pres; Thad M. Sandstrom, vp & gen mgr; Bob Kearns, sls mgr; Ray Senate, natl sls mgr; Dewey L. Nelson, prog mgr; Darrel Witham, prom mgr; Paul Winders, opns mgr; Elmer Gunderson, chief engr. Wash atty: Scharfeld, Bechhoefer, Baron & Stambler. WIBW-AM-FM affil.

WICHITA (316) Sedgwick county

KAKE-TV ch 10. Oct 19, 1954. 316 kw vis, 219 kw aur; ant 1,030t/1,079g.

Box 1010 (67202). 943-4221. TWX 316-554-9452. Licensee: KAKE-TV and Radio Inc. Own: Tom Palmer, 19.6% and others.

Net: ABC-TV. Rep: Katz. Rate: \$940. Video tape: Ampex (2).

Mark H. Adams, pres; Martin Umansky, vp, gen mgr & film buyer; Donivan Waldron, natl sls mgr; Bryce Benedict, loc sls mgr; Ron Williams, prom dir; Robert Kyle, prog dir; Greg Gamer, news dir; Harold Newby, vp & chief engr. Wash atty: Cohn & Marks. KAKE affil.

KARD-TV ch 3. Sept. 1, 1955. 100 kw vis, 50 kw aur; ant 1,000t/1,071g.

833 N. Main. (67203). 265-5633. TWX 316-554-9523. Licensee: Wichita TV Corp. Own: See Wichita TV Stns.

Net: NBC-TV. Rep: Petry. Rate: \$1,000; includes 3 satellites: KCKT Great Bend, KGLD Garden City, and KOMC McCook, Neb. Color: Net, slides, live, film. Video tape: RCA (2), Ampex (1).

Geo. M. Brown, pres; Don Sbarra, vp, gen mgr & film buyer; C. E. Hendrickson, coml mgr; Bill Sikes, prog dir & prod supvr; Barry Stover, prom mgr; Oave Wilson, news dir; Russell V. Goyette, chief engr; Gene Canfield, sls mgr. Wash atty: Koteen & Burt.

KTVH (Hutchinson). ch 12. July 1, 1953. 316 kw vis, 158 kw aur; ant 1,520t/1,503.4g.

Box 12 (67202). Temple 8-1411. TWX 316-554-9473. Licensee: Wichita-Hutchinson Co. Own: Minneapolis Star and Tribune, 93%; John P. Harris, 2.6%; Bess Wyse Rickard, 2.8%; Dale Larsen, 1%. The Harrises are chief owners of KSAL Salina and KIUL Garden City. Mrs. Rickard owns 52.5% of KWBW Hutchinson. See Cowles Stns, also Nwspr.

Net: CBS-TV; Kansas Bcstg System (4-station stat network). Rep: Blair. Rate: \$800. Color: Net. Video tape: Ampex (2).

Joyce A. Swan, pres; M. Dale Larsen, vp & gen mgr; William S. Ritchie, gen sls mgr; Chuck Williams, loc sls mgr; Robert D. Snyder, prog dir; John S. Mileham, sls prom dir; Snyder Payne, stn prom dir; Wayne Harris, news dir; Kenneth H. Cook, chief engr. Wash atty: Marmet & Schneider.

For explanation of listings see page A-3.



NEW MOON

over Kansas

The new, moon-shaped area on the map is plus-coverage from WIBW's new tall tower 1614 feet above downtown Topeka—an effective gain of 522 feet. We've moved west 18 miles into the Kansas Flint Hills to create a new moon of coverage, that provides you with *50,000 more TV homes* at no extra cost. The new Topeka market reports will reflect this increased coverage.

The new tower and transmitter, with full power, (316,000 watts), is now in operation! Ask Avery-Knodel to show you the WIBW-TV bonus coverage today!



TELEVISION

RADIO • AM • FM

Topeka, Kansas

Broadcast Services of Stauffer Publications
Represented Nationally by Avery-Knodel.

KENTUCKY

*Noncommercial.

HAMILTON-LANDIS & ASSOCIATES, Inc.
NATIONWIDE MEDIA BROKERS
WASHINGTON, D. C., CHICAGO, DALLAS, SAN FRANCISCO
SELL **MORE**
RADIO & TELEVISION STATIONS
IN THE MIDWEST—NEAREST OFFICE IS—
1774 TRIBUNE TOWER, CHICAGO 11
DELAWARE 7-2754

BOWLING GREEN (502) Warren county
WLTV ch 13. June 3, 1962. 316 kw vis, 158 kw aur; ant 850t/603g.

Box 1198. (42101). 842-0338. TWX 502-251-1110. Licensee: Argus Bcstg Co. Own: George A. Brown Jr., 99.8%.

Rep: Piano; Southeastern; Gray. Rate: \$150. Color: Net.

George A. Brown Jr., pres; Joe M. Walters, vp & gen mgr; Jimmy Floyd, prog dir; Gene Prather, prom mgr; Clem Cockrel, news dir; Glenn Boatright, chief engr; Jack Newman, opns dir. Wash atty: Koteen & Burt.

LEXINGTON (606) Fayette county
WKYT-TV ch 27. Sept. 30, 1957. 195 kw vis, 97.7 kw aur; ant 640t/556g.

Box 655. (40501). 252-2533. TWX 606-255-8822. Licensee: Taft Bcstg Co. Own: See Taft Stns.

Net: ABC-TV, CBS-TV. Rep: Venard, Torbet & McConnell; Beaver. Rate: \$300. Video tape: RCA (1).

Hulbert Taft Jr., chmn of bd; Lawrence H. Rogers II, pres; Frederick H. von Stade, gen mgr; Raymond Balsom, sls mgr; Nick Clooney, prom mgr; Stan Carmack, news dir; Bernard F. Gurewich, chief engr. Wash atty: Koteen & Burt.

WLEX-TV ch 18. March 15, 1955. 272 kw vis, 146 kw aur; ant 640t/670g.

Box 1457. (40501). 254-8747. TWX 606-255-8857. Licensee: WLEX-TV Inc. Own: J. D. Gay Jr., 36.43%; H. G. Bell, 32.50%; Earl L. Boyles, 10.45%, and others.

Net: NBC-TV, CBS-TV. Rep: Raymer. Rate: \$340. Color: Net, slides, live, film, tape. Video tape: RCA (1).

J. D. Gay Jr., pres; Earl L. Boyles, exec vp & gen mgr; Harry C. Barfield, stn mgr; J. M. Pennock, coml mgr; Robert D. Jones, prog dir; Jane Southwood, prom mgr; Peter Stoner, news dir; J. W. Robertson, chief engr. Wash atty: Fletcher, Heald, Rowell, Kenehan & Hildreth.

LOUISVILLE (502) Jefferson county
WAVE-TV ch 3. Nov. 24, 1948. 100 kw vis, 50.1 kw aur; ant 910t/600g. (CP 20 kw aur).

725 S. Floyd St. (40203). 585-2201. TWX 502-589-2328. Licensee: WAVE Inc. Own: See George W. Norton Stns.

Net: NBC-TV. Rep: Katz. Rate: \$1,350. Color: Net, slide, live, film, tape. Video tape: (1).

Mrs. Jane M. Norton, pres; Ralph S. Jackson, exec vp & gen mgr; Nathan Lord, sec-treas; Houston Jones, coml mgr; George Patterson, film buyer & prog dir; Wheeler Rudd, sls prom; Rodney Ford, news dir; Wilbur Hudson, chief engr. Wash atty: Covington & Burling. WAVE affil.

WEZI ch 21 (not on air, suspended operation). 251 kw vis, 129 kw aur; ant 730t/404g.

Permittee: Mid-America Bcstg Corp. Own: See Air Trails Stns, also Nwspr.

Wash atty: Haley, Bader & Potts. WKLO affil. *WFPK ch 15. Sept. 5, 1958. 13.5 kw vis, 7.24 kw aur; ant 310t/384g.

2301 Clarendon Ave. (40205). Licensee: Louisville Free Public Library.

Net: NET. Video tape: Ampex (1).

Kenneth Lam, ETV dir; Gordon C. Whiteley, prog dir; Charles T. Landers, dir of engr. *WFPK-FM affil.

WHAS-TV ch 11. March 27, 1950. 316 kw vis, 158 kw aur; ant 490t/600g. (CP 79.4 kw vis; ant

1,290t/973g).

525 W. Broadway (40202). 582-4319. TWX 502-589-2329. Licensee: WHAS Inc. Own: Barry Bingham and family. See Nwspr.

Net: CBS-TV. Rep: Harrington, Righter & Parsons. Rate: \$1,150. Color: Net, slides, film. Video tape: Ampex (2).

Barry Bingham, pres; Victor A. Sholis, vp & dir; George E. Johnson, sls dir; Sam Gifford, prog dir; William F. Loader, prom dir; Jay Crouse, news dir; O. W. Townner, dir of engr. Wash atty: Miller & Schroeder. WHAS affil.

WLKY-TV ch 32. Sept. 16, 1961. 234 kw vis, 120 kw aur; ant 230t/336g.

3947 Park Dr. (40216). 367-6441. TWX 502-589-1034. Licensee: Kentuckiana TV Co. Own: George E. Egger, 14%; Richard F. Shively, 19%; Holman R. Wilson, 14%; Wm. S. Cutchins, 14%; Dilman A. Rash, 13.25%; Archibald P. Cochran, 13.25%; Werth L. Rector, 12.5%.

Net: ABC-TV. Rep: Venard, Torbet & McConnell; Ayers. Rate: \$400. Video tape: Ampex (1).

George E. Egger, pres; E. F. Shadburne, vp & gen mgr; Woodford Dulaney, sls mgr; Wilson Hatcher, prog dir; Ken Rowland, news dir; Paul Kelly, chief engr. Wash atty: Cohn & Marks.

WTAM-TV ch 41 (not on air, target date unknown). 200 kw vis, 105 kw aur; ant 210t/293g, 2549 S. Third St. (40208). Permittee: Robert W. Rounsaville. Own: See Robert W. Rounsaville Stns.

Wash atty: Smith & Pepper. WLOU affil.

NEWPORT (606) Campbell county
WNOF-TV ch 74 (not on air, target date unknown). 17.4 kw vis. 8.71 kw aur; ant 510t/500g.

606 Monmouth St. (41071). JUniper 1-7100. Licensee: Tri-City Bcstg Co. Own: James G. Lang, 58.5%; Dean C. Miller, 41.5%.

James G. Lang, pres; Richard L. Pike, gen mgr. Wash atty: Barnes & Neilson. WNOF affil.

PADUCAH (502) McCracken county
WPSD-TV ch 6. May 28, 1957. 100 kw vis, 13.8 kw aur; ant 1,600t/1,638g.

Box 1037. (42001). 442-8214. TWX 502-591-7604. Licensee: Paducah Nwsprs Inc. Own: James Fred Paxton and family own 100%. Licensee also owns 4% of WFRX West Frankfort, Ill. See Nwspr.

Net: NBC-TV. Rep: Adv Time Sls. Rate: \$525. Color: Net, Video tape: RCA (1).

Fred Paxton, vp & mgng dir; Sam Livingston, gen mgr; Charles M. Neel, sls & prom mgr; James E. English III, prog dir; Gene Compton, news dir; Ernest Pell, tech dir; John Adams, chief engr. Wash atty: Scharfeld, Bechhoefer, Baron & Stambler.

LOUISIANA

*Noncommercial.

HAMILTON-LANDIS & ASSOCIATES, Inc.
NATIONWIDE MEDIA BROKERS
WASHINGTON, D. C., CHICAGO, DALLAS, SAN FRANCISCO
SELL **MORE**
RADIO & TELEVISION STATIONS
IN THE SOUTHWEST—NEAREST OFFICE IS—
1511 BRYAN ST., DALLAS 1
RIVERSIDE 8-1175

ALEXANDRIA (318) Rapides parish
KALB-TV ch 5. Sept. 28, 1954. 100 kw vis, 50 kw aur; ant 560t/588g.

605-11 Washington St. (71301). 445-2456. TWX 318-445-5152. Licensee: Lanford Telecasting Co. Own: T. B. Lanford, 50%; William L. Fox 24.5%; Jack O. Gross, 24.5%, and others. For Lanford interests see T. B. Lanford Stns.

Net: NBC-TV. Rep: Adv Time Sls. Rate: \$300. Color: Net. Video tape: Ampex (1).

T. B. Lanford, pres; Willard L. Cobb, sec-treas & gen mgr; Art Reuben, natl sls mgr; Jerry Gwinn, prom mgr; Tommy Erwin, news dir; Robert E. Miller, chief engr. Wash atty: Kirkland, Ellis,

Hodson, Chaffetz & Masters. KALB-AM-FM affil.

BATON ROUGE (504)
East Baton Rouge parish
WAFB-TV ch 9. April 19, 1953. 316 kw vis, 158 kw aur; ant 790t/835.7g.

929 Government St. (70802). Dickens 4-8571. TWX 504-926-3521. Licensee: Guaranty Bcstg Corp. Own: Guaranty Bond & Finance Co., 100%. Net: CBS-TV, ABC-TV. Rep: Blair. Rate: \$450. Color: Net. Video tape: RCA (2).

George A. Foster, chmn of bd; Tom E. Gibbens, pres & gen mgr; Mervyn E. Rhys, coml mgr; Ed Lamy, prog dir; Grace McElveen, prom mgr; Carleton Cremeens, news dir; Donald K. Allan, chief engr. Wash atty: McKenna & Wilkin-son.

WBRZ ch 2. April 14, 1955. 97.7 kw vis, 56.2 kw aur; ant 890t/954g.

Box 2906. (70805). Dickens 8-1491. TWX 504-926-3530. Licensee: La. TV Bcstg Corp. Own: Baton Rouge Bcstg Co. (WJBO), 96%; Charles P. Manship Jr., 1%; Douglas L. Manship, less than 1% and others. See Manship Stns, also Nwspr.

Net: NBC-TV. Rep: Adv Time Sls. Rate: \$300. Net: NBC-TV, ABC-TV. Rep: Hollingbery. Rate: \$600. Color: Net. Video tape: Ampex (3).

Douglas L. Manship, pres & gen mgr; Aubrey L. Moore, stn mgr; Jules L. Mayeux, sls mgr; John E. Ferguson, prog mgr & film buyer; John T. Crowe, prod mgr; Bob Welch, prom mgr; Al Crouch, news dir; J. Patrick Weathersby, chief engr. Wash atty: Cohn & Marks. WJBO-AM-FM affil.

HOUMA (504) Terrebonne parish
KHMA ch 11. (not on air, target date Jan. 1, 1965). 209 kw vis; ant 1,500t/1,529g.

Box 70 (70361). Licensee: St. Anthony TV Corp. Own: Frank Conwell, 30%; C. R. Paterson Jr., 20% & others.

Net: ABC-TV. Color: Net. Video tape: RCA (2). Frank Conwell, pres & gen mgr; Jack Cowart, chief engr. Wash atty: Steadman, Leonard & Hennessey.

LAFAYETTE (318) Lafayette parish
KATC ch 3. Sept. 1, 1962. 100 kw vis, 50 kw aur; ant 991.64t/1,039g.

Box 3347. (70504). 232-6111. TWX 318-232-5054. Licensee: Acadian TV Corp. Net: ABC-TV. Rep: Venard, Torbet & McConnell. Rate: \$350. Color: Net. Video tape: Ampex (1).

J. C. Huff, pres; William Patton, gen mgr; Roy K. Rhodes, coml mgr; Paul Brown, prog dir; J. P. Robillard, chief engr. Wash atty: Leo Resnick.

KLFY-TV ch 10. June 3, 1955. 301 kw vis, 158 kw aur; ant 1,240t/1,269g. (CP 49 kw aur).

Box 3687. (70504). CEnter 5-9494. TWX 318-232-5036. Licensee: Camellia Bcstg Co. Own: Paul H. DeClouet, 18.75%; Thomas A. DeClouet, 18.75%; Harold J. Delhomme, 18.75%; John W. Mitchell, 18.75%; Roland Fink, 11%; and others. The DeClouets own 50% of KEUN Eunice, 50% of KPVI Ville Platte, both Louisiana.

Net: CBS-TV. Rep: Avery-Knodel. Rate: \$400. Color: Net. Video tape: Ampex (1).

Paul H. DeClouet, pres; Thomas A. DeClouet, exec vp; Thomas G. Pears, gen & coml mgr; Jim Allen, asst gen mgr & prog dir; Dud Lastrapes, news dir; Bill Martin, prod mgr; Bob Beurket, chief engr. Wash atty: Cohn & Marks.

LAKE CHARLES (318) Calcasieu parish
KPLC-TV ch 7. September 1954. 316 kw vis, 158 kw aur; ant 440t/474g.

Box 1488. (70602). 436-3631. TWX 318-477-7545. Licensee: Calcasieu TV Inc. Own: Henry W. Chesley Jr., 19.8% & others. Net: NBC-TV. Rep: Adv Time Sls. Rate: \$300. Color: Net. Video tape: (1).

Pelham E. Mills Jr., pres & gen mgr; Fred Hosli, coml mgr; A. B. Craft, prog dir; Donald Johnson, news dir; George Guidry, chief engr. Wash atty: Cohn & Marks. KPLC affil.

MONROE (318) Ouachita parish
*KLSE ch 13. (suspended operation). 30 kw vis, 15 kw aur; ant 320t/337g.

2101 Forsythe Ave. (71204). FAirfax 2-8200.

Approximately May 1965

KNOE-TV's

1,989'

SOUND — (and sight) BREAKING

TOWER



WILL DELIVER *106,000
ADDITIONAL
TV HOMES

THE ONLY GRADE "A"
CBS-TV RECEPTION FOR
ALEXANDRIA AND
NATCHEZ

***TOTAL WILL BE IN
EXCESS OF 331,000
TV HOMES**

Source: ARB, March and September 1964

NOE ENTERPRISES, INC.

JAMES A. NOE, SR.
Chairman of the Board

PAUL H. GOLDMAN
Exec. V.P. & Gen. Mgr.

JOHN J. KEENAN
Gen'l. Sales Mgr.

KNOE-TV

CBS
•
ABC

CHANNEL 8
MONROE, LA.



A JAMES A. NOE STATION . . . REPRESENTED BY H-R TELEVISION, INC.

LOUISIANA—MAINE—MARYLAND

Licensee: State Dept. of Educ.

Gordon Canterbury, stn & prog mgr.

KNOE-TV (West Monroe, La.; El Dorado, Ark.) ch 8. Sept. 27, 1953. 316 kw vis, 158 kw aur; ant 750t/777g. (CP 251 kw vis, 126 kw aur; ant 1,890t/1,989g).

Box 4067. (71203). Fairfax 2-8155. TWX 318-387-5313. Licensee: Noe Enterprises Inc. Own: James A. Noe, 100%. Mr. Noe also owns WNOE New Orleans.

Net: CBS-TV, ABC-TV. Rep: H-R. Rate: \$450. Color: Net. Video tape: RCA (2).

James A. Noe, chmn of bd; James A. Noe Jr., pres; Paul H. Goldman, exec vp & gen mgr; Harry Arthur, vp prog, asst gen mgr & film buyer; Raymond Boyd, vp engr; Ansel Smith, vp opns; Allen Jones, vp copy & sls svc; Mac Ward, vp, news dir; John Keenan, gen sls mgr. Wash atty: Cohn & Marks. KNOE affil.

(See Adv. page A-23)

KTVE (see El Dorado, Ark.)

NEW ORLEANS (504) Orleans parish

WDSU-TV ch 6. Dec. 18, 1948. 100 kw vis, 50 kw aur; ant 930t/975g.

520 Royal St. (70130). 524-4371. TWX 504-822-6166. Licensee: Royal Street Corp. Own: See Royal Street Corp Stns.

Net: NBC-TV. Rep: Blair. Rate: \$1,300. Color: Net, film, live, slides. Video tape: Ampex (3).

Edgar B. Stern Jr., pres; A. Louis Read, exec vp & gen mgr; Dwight W. Martin, vp & treas; Robert S. Schultis, sls mgr; Jerry Romig, prod dir; John Corporon, news dir; Lindsey Riddle, chief engr. Wash atty: Pierson, Ball & Dowd. WDSU-AM-FM affil.

WJMR-TV ch 20. (not on air, target date unknown). 1,000 kw vis; ant 420t/436g.

1500 Canal St. (70112) Licensee: Supreme Bcstg Co. Own: Flora Shields Nelson, 83% & others. Wash atty: Loucks & Imlay. WNNR, WRCM-FM affils.

WVUE ch 12. Feb. 1, 1959. 132 kw vis, 66 kw aur; ant 1,008t/1,046g.

1418 Cleveland Ave. (70112). Jackson 5-9011. TWX 504-822-6364. Licensee: New Orleans TV Corp. Own: WSTV Inc., 40%; 10 others with 6.67% each. See Rust Craft Bcstg Stns.

Net: ABC-TV. Rep: Petry. Rate: \$950. Color: Net. Video tape Ampex (2).

Joseph A. Paretto, pres & gen mgr; Ben Byrd Baylor Jr., coml mgr; DeAlton G. Neher, prod dir; W. Perry Brown Jr., prom mgr; Richard H. Wright, news dir; Fred D. Edwards, chief engr. Wash atty: Welch & Morgan.

WWL-TV ch 4. Sept. 7, 1957. 100 kw vis, 50 kw aur; ant 1,000t/1,049g.

1024 N. Rampart St. (70116). 529-4444. TWX 810-951-5097. Licensee: Loyola U. of the South.

Net: CBS-TV. Rep: Katz. Rate: \$1,250. Color: Net, film, slides, live, tape. Video tape: RCA (2), Ampex (1).

Very Reverend Andrew C. Smith, S.J., pres; J. Michael Early, gen mgr; Maurice Guillermin, gen sls mgr; Rupert Copponex, prod dir; Phil Johnson, prom mgr; Bill Reed, news dir; J. D. Bloom, chief engr. Wash atty: Marmet & Schneider. WWL affil.

***WYES-TV** ch 8. April 1, 1957. 50 kw vis, 7.5 kw aur; ant 400t/422g. (CP 346 kw vis, 31.6 aur).

916 Navarre Ave. (70124). HUnter 6-5412. Licensee: Greater New Orleans Educl TV Foundation.

Net: NET. Video tape: Ampex (1).

Dr. Homer L. Hitt, pres, Bd of Trustees; Arthur D. Cloud Jr., gen mgr; Vernon Cook, prod dir; Walter Ryan, opns mgr; W. S. Hart, chief engr. Wash atty: Krieger & Jorgensen.

SHREVEPORT (318) Caddo parish

KSLA-TV ch 12. Jan. 1, 1954. 316 kw vis, 158 kw aur; ant 1,800t/1,794g.

Box 92. (71102). 424-8101. TWX 318-746-4072. Licensee: KSLA-TV Inc. Own: Journal Publishing Co. (Shreveport Journal), and others. See Nwsp.

Net: CBS-TV. Rep: Harrington, Righter & Parsons. Rate: \$700. Color: Net, film, slides. Video tape: RCA (2).

D. F. Ataway Jr., pres; Winston B. Linam, vp

& gen mgr; Ben B. McLaughlin, sls mgr; John C. Renshaw, prod dir; Robert Weimar, prom mgr; Don Owen, news dir; Morris C. Barton Jr., chief engr. Wash atty: Dow, Lohnes & Albertson.

KTAL-TV (Texarkana, Tex.) ch 6. Aug. 16, 1953. 100 kw vis, 50 kw aur; ant 1,580t/1,552g.

Box 7428 (71107). 425-2422. TWX 318-746-4056. Licensee: KCMC Inc. Own: Camden News Pub. Co. (Walter E. and Betty P. Hussman), 50%; Bettie M. Palmer, 17%; W. E. & Betty Hussman, 13%; Alden P. Mooney, 10%; J. O. Mahaffey, 4%; and W. D. Palmer, 3%. Ownership interlocks with KCMC & KTAL-FM Texarkana and KAMD Camden, Ark. See Nwsp.

Net: NBC-TV. Rep: Blair. Rate: \$700. Color: Net. Video tape: RCA (1), Ampex (1).

Walter E. Hussman, pres; James S. Dugan, gen mgr; Fred A. Watkins, coml mgr; Carl Tibbetts, prod dir; Jesse R. Ragan, opns dir; Dave McClelland, news dir; Rubin L. Masters, chief engr; Les Eugene, mgr of sls & opns. Wash atty: Wilner & Bergson. KCMC Texarkana, KTAL-FM Shreveport affil.

KTBS-TV ch 3. Sept. 3, 1955. 100 kw vis, 60 kw aur; ant 1,837t/1,800.5g.

312 E. Kingshighway. (71104). 868-3644. TWX 318-746-4024. Licensee: KTBS Inc. Own: E. Newton Wray, 33 $\frac{1}{3}$ %; Geo. D. Wray Sr., 33 $\frac{1}{3}$ %; Geo. D. Wray Jr., 16 $\frac{2}{3}$ %; Charles W. Wray, 16 $\frac{2}{3}$ %.

Net: ABC-TV. Rep: Katz. Rate: \$625. Color: Net. Video tape: RCA (2).

Newton Wray, pres & gen mgr; Deane R. Flett, stn mgr & film buyer; Marvin Perry, prod dir; Ray Spruell, prom mgr; Maurie Wayne, news dir; Claude Scott, chief engr. Wash atty: Fletcher, Heald, Rowell, Kenehan & Hildreth.

WEST MONROE (318) Ouachita parish
KNOE-TV (see Monroe, La.)

MAINE

*Noncommercial.

AUGUSTA (207) Kennebec county

***WCBB** ch 10. Nov. 13, 1961. 310 kw vis, 75.9 kw aur; ant 720t/369g.

Bates College, Lewiston. (04240). 783-3542. Licensee: Colby-Bates-Bowdoin Educational Telecasting Corp. Own: Colby College, Bates College, Bowdoin College, each 33 $\frac{1}{3}$ %.

Net: NET. Video tape: Ampex (1).

Dr. James S. Coles, pres; E. B. (Buck) Lyford, dir; Richard W. Russell, prod mgr; Roland A. Desjardins, chief engr. Wash atty: McKenna & Wilkinson.

BANGOR (207) Penobscot county

WABI-TV ch 5. Jan. 25, 1953. 29.5 kw vis, 17.8 kw aur; ant 670t/120g.

35 Hildreth St. (04401). 947-8321. TWX 207-989-4550. Licensee: Community Telecasting Service. Own: See Horace Hildreth Stns.

Net: CBS-TV, ABC-TV. Rep: Hollingbery; Kettell-Carter. Rate: \$425. Color: Net.

Horace Hildreth, chmn of bd; Walter L. Dickson, pres & gen mgr; Richard B. Bronson, mgr & film buyer; Robert Lash, sls mgr; George Gon-yar, dir TV opns; James Goff, news dir; Paul Martin, chief engr. Wash atty: Fly, Shuebruk, Blume & Gaguine. WABI-AM-FM affil.

WLBZ-TV ch 2. Sept. 12, 1954. 51.3 kw vis, 25.7 kw aur; ant 632t/99g.

Mt. Hope Ave. (04401). 942-4822. TWX 207-989-4658. Licensee: WLBZ Telecasting Svc. Own: See Rines Stns.

Net: NBC-TV, ABC-TV. Rep: Katz. Rate: \$425. Color: Net.

Wm. H. Rines, pres; Jack Atwood, exec vp & gen mgr; Rudolph Marcoux, stn mgr. Wash atty: Steadman, Leonard & Hennessey. WLBZ affil.

CALAIS (207) Washington county

***WMFD-TV** ch 13. (not on air, target date February 1, 1963). 79.5 kw vis, 7.95 kw aur. 430t/190g.

Licensee: U. of Maine.

See *WMEB-TV Orono.

ORONO (207) Penobscot county

***WMEB-TV** ch 12. Sept. 23, 1963. 299 kw vis,

30 kw aur; ant 990t/369g.

U. of Maine. (04473). 866-4441. TWX-207-866-4689. Licensee: U. of Maine.

Net: NET, EEN. Color: Net, tape. Video tape: Ampex (1).

Dr. Lloyd H. Elliott, pres, Univ. of Maine; John W. Dunlop, gen mgr; Robert X. MacLaughlin, prod dir; Margaret Thompson, prom mgr; Jerry R. Spearen, chief engr. Wash atty: Dow, Lohnes & Albertson. WMEB-FM affil.

POLAND SPRING (207) Androscoggin county
WMTW-TV (Licensed to Poland Spring. See Portland).

PORTLAND (207) Cumberland county

WCSH-TV ch 6. Dec. 1, 1953. 100 kw vis, 70 kw aur; 590t/380g. (CP 20 kw aur; ant 930t/978g).

579 Congress St. (04101). 772-0181. TWX 207-781-5533. Licensee: Maine Radio & TV Co. Own: See Rines Stns.

Net: NBC-TV. Rep: Katz. Rate: \$725. Color: Net. Video tape: (1).

William H. Rines, pres; Jack S. Atwood, gen mgr; Donald K. Powers, stn mgr; George Bowler, film mgr; Bruce C. McGorriell, sls mgr; David Serette, prod mgr; Lewis Colby, prom mgr; Larry Geraghty, news dir; Charles R. Brown, chief engr. Wash atty: Steadman, Leonard & Hennessey. WCSH affil.

WGAN-TV ch 13. May 16, 1954. 292 kw vis, 146 kw aur; ant 1,610t/1,619g.

390 Congress St. (04101). 772-4661. TWX 207-781-5561. Licensee: Guy Gannett Bcstg Services. Own: Guy Gannett Pub Co., 99% and others. See Nwsp.

Net: CBS-TV. Rep: Blair. Rate: \$800. Color: Net. Video tape: RCA (2).

Jean Gannett Arnzen, pres; Eugene W. Wilkin, vp; Donald S. Moeller, gen mgr; George D. Lilly, sls mgr; William G. Wadman, prod mgr; Arnie Kuvent, prom mgr; Chuck Sanford, news dir; Henry L. Van Amburgh, chief engr. Wash atty: Dow, Lohnes & Albertson. WGAN affil.

WMTW-TV (Poland Spring). ch 8. Aug. 31, 1954. 87.1 kw vis, 43.1 kw aur; ant 3,850t/120g.

Congress Bldg. (04101). 773-5664. TWX 207-781-5539. Licensee: Mt. Washington TV, Inc. Own: Dolphin Enterprises Inc. (wholly owned by Jack & Miriam Paar) 80.5%; John W. Guider, 18.5% & others.

Net: ABC-TV. Rep: Harrington, Righter & Parsons; McDermott. Rate: \$750. Color: Net, slides, film. Video tape: RCA (1).

John W. Guider, pres & gen mgr; Robert L. Maynard, vp & asst gen mgr; Robert M. Joyce, stn mgr; Leon H. Nelson, prod & studio mgr; Brian A. Higgins, film dir & buyer; Parker H. Vincent, chief engr; Richard L. Gove, prod dir. Wash atty: Fly, Shuebruk, Blume & Gaguine. WMTW-FM affil.

PROSQUE ISLE (207) Aroostook county

WAGM-TV ch 8. Oct. 13, 1956. 27.5 kw vis, 13.8 kw aur; ant 350t/290g.

Box 729. (04769). Porter 4-1161. TWX 207-762-2171. Licensee: Aroostook Bcstg Corp. Own: See Horace Hildreth Stns.

Net: CBS-TV, ABC-TV, NBC-TV. Rep: Hollingbery; Kettell-Carter. Rate: \$225.

Horace A. Hildreth, pres; Walter L. Dickson, exec vp; Stanley A. Lyons, gen mgr; Robert Gold, natl sls mgr; Gordon L. Dunn, loc sls mgr; T. Nathan Churchill, opns dir; William E. Stevenson, prod dir; George Mulherin, news dir; John Richards, chief engr. Wash atty: Fly, Shuebruk, Blume & Gaguine. WAGM affil.

***WMEM-TV** ch 10. Feb. 17, 1964. 299 kw vis, 30 kw aur; ant 1,090t/158g.

Licensee: U. of Maine.

See *WMEB-TV Orono.

MARYLAND

BALTIMORE (301) (Independent City)

WBAL-TV ch 11. March 11, 1948. 316 kw vis, 158 kw aur; ant 1,041t/1,000g. (CP 31.6 kw aur).

(Adv.) For WMAR-TV listing see page A-26.

Tower Height Increase for Baltimore's Channel 2 Adds 13.5% More Population and 25% More Square Miles of Land—in "B" Contour Alone!

NOW . . . Channel 2 delivers more than ever before—5,110,000 total population* and 14,200 square miles of land area within the "B" contour. In addition, WMAR-TV has increased signal strength throughout the Channel 2 coverage area . . . telecasting with maximum facilities authorized under FCC standards. Baltimore's new candelabra tower, tallest structure in Maryland, means increased coverage—improved reception . . . Plus outstanding local and CBS programs!

* Official 1960 census for the United States.

In Maryland Most People Watch

WMAR-TV CBS

CHANNEL 2, SUNPAPERS TELEVISION
TELEVISION PARK, BALTIMORE, MD. 21212

Represented Nationally by THE KATZ AGENCY, INC.

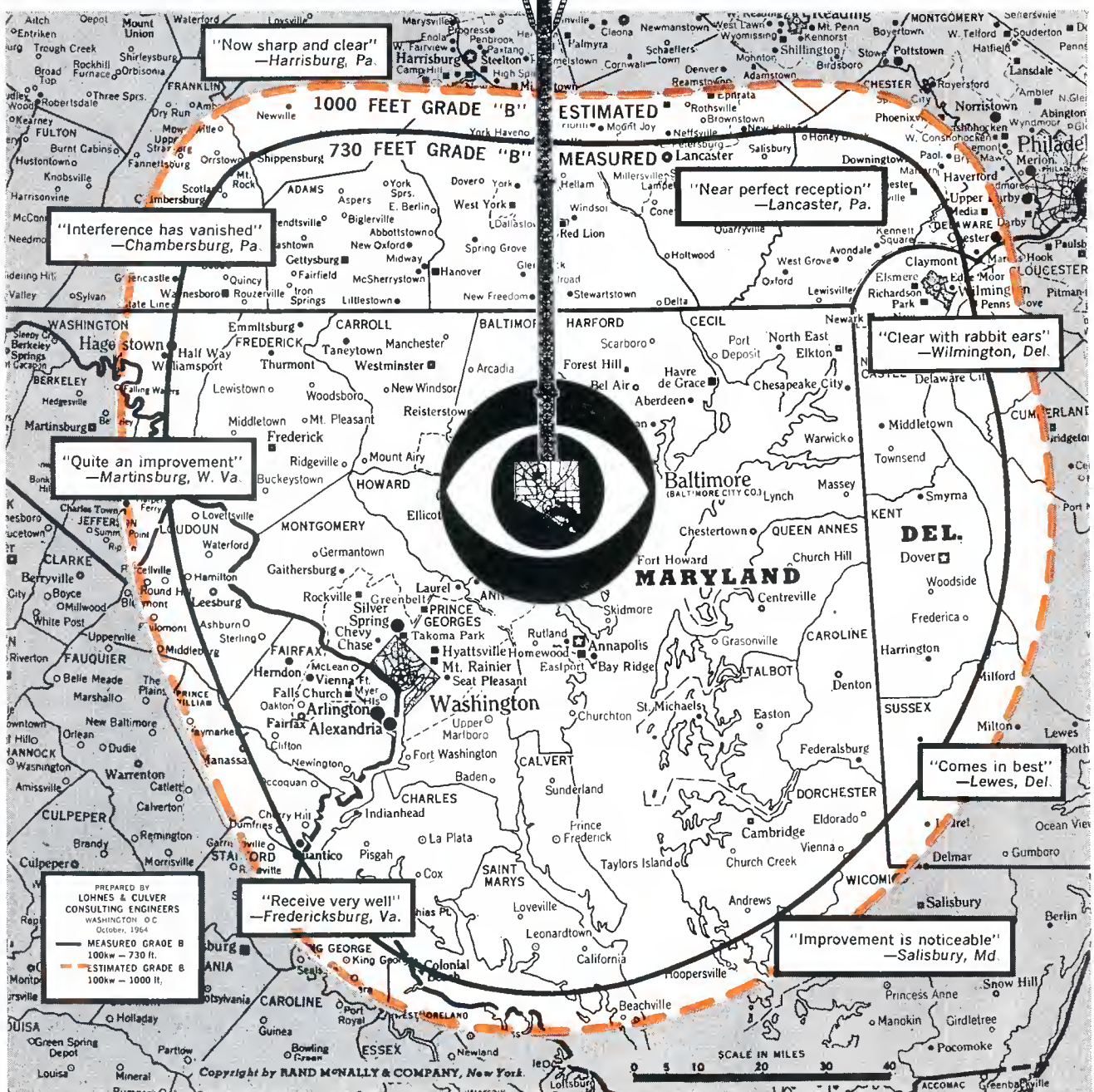

Measured coverage, including extended tenth-millivolt contours, will be available early in 1965.

TO BUY OR SELL A TELEVISION OR RADIO STATION

HAMILTON-LANDIS & ASSOC., Inc.

WASHINGTON, D.C.	CHICAGO
1737 DeSales St., N.W. EX 3-3456	1714 Tribune Tower DE 7-2754
SAN FRANCISCO	DALLAS
111 Sutter St. EX 2-5671	1511 Bryan St. RI 8-1175

**NATIONWIDE • NEGOTIATIONS
FINANCING • APPRAISALS**

Maryland's Broadcast Center, (21211). H0-pkins 7-3000. TWX 301-955-0201. Licensee: The Hearst Corp. Own: See Hearst Stns, also Nwsp.

Net: NBC-TV. Rep: Petry. Rate: \$1,800. Color: Net, slide, live, film. Video tape: RCA (2).

Tony Provost, vp & gen mgr radio & TV Hearst Stations; Brent O. Gunts, vp & gen mgr; Willis K. Freiert, asst stn mgr & dir of sls; John P. Frank-enfield, prog dir; Donald Peacock, prom dir; Galen Fromme, news mgr; Otto R. Claus Jr., chief engr. Wash atty: Dempsey & Koplovitz. WBAL-AM-FM affil.

WJZ-TV ch 13. Nov. 2, 1948. 316 kw vis, 158 kw aur; ant 1,041t/1,000g. (CP 288 kw vis, 31.6 kw aur).

Television Hill (21211). 664-7600. TWX 301-955-1178. Licensee: Westinghouse Bcstg Co. Own: See Westinghouse Bcstg Co. Stns.

Net: ABC-TV. Rep: TVAR. Rate: \$1,750. Color: Net. Video tape: RCA (1), Ampex (2).

Donald H. McGannon, pres; Herbert B. Cahan, W. B. Carea, vp; Kenneth T. MacDonald, gen mgr; Robert L. Bryan, sls mgr; Win Baker, prog dir; Todd A. Spoeri, pr & prom mgr; Mel Bern-stein, news dir; Glenn Lahman, chief engr; A. Earl Higgins, bus mgr.

WMAR-TV ch 2. Oct. 27, 1947. 100 kw vis, 50 kw aur; ant 1,041t/1,000g. (CP 11 kw aur).

Box 1957. (21203). DRexel 7-2222. TWX 301-377-4574. Licensee: The A. S. Abell Co. Own: See Baltimore Sunpapers Stns, also Nwsp.

Net: CBS-TV. Rep: Katz. Rate: \$1,700. Color: Net, film, slides. Video tape: RCA (2).

Gary Black, chmn of bd; Wm. F. Schmick Jr., pres; Ewell K. Jett, vp & gen mgr; Donald P. Campbell, asst gen mgr; admin; Robert B. Coch-rane, asst gen mgr, prog; David V. R. Stickle, film buyer & news dir; Anton G. Picha, prom dir; Carlton G. Nopper, dir of engrg. Wash atty: Hogan & Hartson.

(Adv.) See page A-25

WTLF ch 18. (not on air, target date unknown). 21.4 kw vis, 12.6 kw aur; ant 480t/601g.

901 N. Charles St. (21201). Permittee: United Bcstg of Eastern Md. Inc. Own: See United Bcstg Co. Stns.

Wash atty: Cohn & Marks. WSID-AM-FM affil.

SALISBURY (301) Wicomico county
WBOC-TV ch 16. July 15, 1954. 200 kw vis, 40 kw aur; ant 620t/657g.

Radio-TV Park (21801). 749-6131. TWX 301-344-4947. Licensee: WBOC, Inc. Own: See Balti-more Sunpapers Stns, also Nwsp.

Net: CBS-TV, ABC-TV, NBC-TV. Rep: Venard, Torbet & McConnell. Rate: \$250. Color: Net.

William F. Schmick Jr., pres; Charles J. Truitt, vp, gen & natl coml mgr; John W. Downing Jr., prog dir; Chuck Truitt, news dir; Jack W. Ward, chief engr. Wash atty: Hogan & Hartson. WBOC affil.

MASSACHUSETTS

*Noncommercial.

ADAMS (413) Berkshire county
WCDC ch 19. Feb. 5, 1954. 116 kw vis, 58 kw aur; ant 2,100t/248g.

Licensee: Capital Cities Bcstg Corp. Own: See Capital Cities Stns.

Satellite of and is sold with WTEN Vail Mills

(see Albany), N. Y. Wash atty: Wilmer, Cutler & Pickering.

BOSTON (617) Suffolk county
WBZ-TV ch 4, June 9, 1948. 56.2 kw vis, 28.2 kw aur; ant 1,180t/1,199g. (CP 5.62 kw aur).

1170 Soldier's Field. (02134). ALgonquin 4-5670. TWX 617-788-3534. Licensee: Westing-house Bcstg Co. Own: See Westinghouse Bcstg Co. Stns.

Net: NBC-TV. Rep: TVAR. Rate: \$3,000. Color: Net. Video tape: Ampex (1), RCA (2).

Donald H. McGannon, chmn & pres; W. C. Swartley, vp; Lamont L. Thompson, gen mgr; David E. Henderson, sls mgr; George E. Moynihan, prog mgr; Robert F. Hudson, prom mgr; Edward Fouhy, dir, news & sp proj; Willard H. Hauser, chief engr. WBZ-AM-FM affil.

*WGBH-TV ch 2. May 2, 1955. 100 kw vis, 50 kw aur; ant 660t/233 g.

125 Western Ave. (02134). UNiversity 4-6400. TWX 617-499-9683. Licensee: WGBH Educl Founda-tion.

Net: NET. Video tape: Ampex (3).

Ralph Lowell, pres; Hartford N. Gunn Jr., gen mgr; Robert L. Larsen, prog dir; David O. Ives, asst gen mgr comty relations & finance; David M. Davis, asst gen mgr; Gregory G. Harney, prod mgr; Daniel M. Beach III, film mgr; John R. Hurley, dir of opns; Helen Peters, publ dir; Thomas B. Keller Jr., chief engr. Wash atty: Covington & Burling. *WGBH-FM affil.

WHDH-TV ch 5. Nov. 26, 1957. 64.6 kw vis, 32.4 aur; ant 1,140t/1,249g.

50 Morrissey Blvd. (02125). AVenue 8-5000. TWX 617-288-5115. Licensee: WHDH Inc. Own: Same as Boston Herald-Traveler. See Nwsp.

Net: CBS-TV. Rep: Blair. Rate: \$3,600. Color: Net, film, live, slides, tape. Video tape RCA (3).

George E. Akerson, pres; William B. McGrath, exec vp & mgng dir; Alexander M. Tanger, sr vp; Robert B. Cheyne, vp & dir stn rel; Joseph M. Day, vp & dir of news & pub affrs; Joseph Levine, dir TV progs & opns; Philip K. Baldwin, chief engr. Wash atty: Dempsey & Koplovitz. WHDH-AM-FM affil.

WIHS-TV ch 38. Sept. 10, 1964. 245 kw vis; ant 745t/834g.

25 Granby St. (02215). 267-7030. Licensee: Boston Catholic TV Ctr Inc. Own: Archdiocese of Boston.

Rep: Hollingbery. Rate: \$500. Video tape: RCA (1), Ampex (1).

Rt. Rev. Walter Flaherty, dir; Austin A. Har-ri-son, gen mgr; William Harned, prog dir; Victor Best, news dir; Donald Wise, chief engr. Wash atty: McKenna & Wilkinson.

WNAC-TV ch 7. June 21, 1948. 316 kw vis, 158 kw aur; ant 1,000t/1,069g.

21 Brookline Ave. (02215). COmmonwealth 6-0800. TWX 617-262-1279. Licensee: RKO General Inc. Own: See RKO General Stns.

Net: ABC-TV. Rep: RKO General Bcstg—Natl Sls. Rate: \$3,000. Color: Net. Video tape: Ampex (2).

William M. McCormick, pres; Thomas H. Bate-son, vp; Gene Mitchell, dir of sls; Robert W. Allen, sls mgr; George Cyr, prog dir; Al Korn, dir of prom & adv; Robert F. Ferrante, news dir; Guy Giampapa, film mgr; Bernard Bohunicky, chief engr. Wash atty: Pierson, Ball & Dowd. WNAC, WRKO(FM) affil.

* ——— ch 44 (not on air, target date fall 1965). 230 kw vis; ant 577t/233g.

Permittee: WGBH Educl Foundation. See *WGBH-TV Boston.

CAMBRIDGE (617) Suffolk county
WTAO-TV (Boston) ch 56 (not on air, suspended operation). 21.5 kw vis, 11.5 kw aur; ant 470t/289g.

Permittee: Harvey Radio Laboratories Inc. Own: Frank Lyman Jr., 74.1% and Harvey Radio Laboratories Inc., 25.9% (of which Mr. Lyman is principal owner). Mr. Lyman also owns 4.5% of WTEV(TV) New Bedford.

Wash atty: Cottone & Fanelli. WTAO affil.

GREENFIELD (413) Franklin county
WRLP (Keene, N. H.; Brattleboro, Vt.) ch 32.

July 1, 1957. 200 kw vis, 100 kw aur; ant 920t/666g. (CP 20 kw aur).

Box 32, Northfield (01360). 603-493-4336. Li-censee: Springfield TV Bcstg Corp. Own: See Springfield TV Bcstg Co. Stns.

Net: NBC-TV. Rep: Piano, Kettell-Carter. Rate: \$150. Color: Net. Video tape: Ampex (1).

William L. Putnam, pres; James O. Marlowe, gen mgr; Jack Riley, coml mgr; Richard Gagne, prog dir; Ralph Jay, chief engr. Wash atty: Martin E. Firestone.

NEW BEDFORD (617) Bristol county
WTEV (Licensed to New Bedford. See Provi-dence, R. I.).

SPRINGFIELD (413) Hampden county
WHYN-TV ch 40. April 14, 1953. 186 kw vis, 93.3 kw aur; ant 1,000t/144g.

1300 Liberty St. (01104). 785-1911. TWX 413-781-3566. Licensee: Hampden-Hampshire Corp. Own: Republican TV Inc., 50%; William R. Dwight and family, 16.6%; Valley Photo Engraving Corp., Holyoke, Mass., 16.6%, and Charles N. DeRose and family, 16.6%. Republican TV is owned by employe's Beneficial Fund of Springfield Union and News. Dwight family owns Valley Photo En-graving Corp. and the Holyoke Transcript & Tele-gram; DeRose family owns Northampton Gazette. See Nwsp.

Net: ABC-TV. Rep: Adv Time Sls. Rate: \$600. Color: Net. Video tape Ampex (1).

William A. Dwight, pres; Charles N. DeRose, gen mgr; Zack Land, coml & asst gen mgr; Jim Kontoleon, prog dir; Robert Feldman, prom mgr; Durham Caldwell, news dir. Wash atty: Collins, Robb, Porter & Kistler. WHYN-AM-FM affil.

WWLP ch 22. March 17, 1953. 376 kw vis, 107 kw aur; ant 750t/403g. (CP 38 kw aur).

Box 2210. (01101). 785-1201. TWX 413-781-3462. Licensee: Springfield TV Bcstg Corp. Own: See Springfield TV Bcstg Co. Stns.

Net: NBC-TV. Rep: Hollingbery, Kettell-Carter. Rate: \$700. Color: Net, slides, film. Video tape: Ampex (3).

William L. Putnam, pres & gen mgr; George R. Townsend, vp engr; James H. Ferguson Jr., vp sls; Paul A. Brissette, loc sls mgr; Jerome A. Barnes, vp prog; Wallace Sawyer, film mgr; Robert F. Donahue, prom mgr; Edward M. Kennedy, news dir; Donald C. Shaw, chief engr. Wash atty: Martin E. Firestone.

WORCESTER (617) Worcester county
WJZB-TV ch 14. Nov. 16, 1953. 16.2 kw vis, 8.71 kw aur; ant 810t/254g. (CP 398 kw vis, 39.8 kw aur; ant 810t/256g).

Box 314. (01602). 799-4800. Licensee: Spring-field TV Bcstg Corp. Own: See Springfield TV Bcstg Co. Stns.

Net: NBC-TV. Rep: Piano, Kettell-Carter. Rate: \$200. Video tape: Ampex.

William L. Putnam, pres & gen mgr; George R. Townsend, vp; James H. Ferguson Jr., sls vp; Jerome A. Barnes, prog vp; James F. McMahan, chief engr; Francis J. Doherty Jr., stn mgr. Wash atty: Martin E. Firestone.

MICHIGAN

*Noncommercial.

TO BUY OR SELL A TELEVISION OR RADIO STATION

HAMILTON-LANDIS & ASSOC., Inc.

WASHINGTON, D.C.	CHICAGO
1737 DeSales St., N.W. EX 3-3456	1714 Tribune Tower DE 7-2754
SAN FRANCISCO	DALLAS
111 Sutter St. EX 2-5671	1511 Bryan St. RI 8-1175

**NATIONWIDE • NEGOTIATIONS
FINANCING • APPRAISALS**

ALLEN PARK (313) Wayne county
WJMY (Licensed to Allen Park. See Detroit).

BAY CITY (517) Bay county
WNEM-TV (Licensed to Bay City-Saginaw. See Flint).

CADILLAC (616) Wexford county
WPBN-TV (see Traverse City)
WWTV (Traverse City) ch 9. Jan. 1, 1954. 258 kw vis; ant 1,630t/1,295g.
Box 627. (49601). 775-3478. TWX 616-775-9744. Licensee: Fetzer TV Inc. Own: See Fetzer Stns.

Net: CBS-TV, ABC-TV. Rep: Avery-Knodel. Rate: \$475 (includes satellite WWUP-TV Sault Ste. Marie). Color: Net.

John E. Fetzer, pres; Gene Ellerman, vp & gen mgr; Daryl Sebastian, asst gen mgr; John Wheat, prog dir; John North, news dir; Ron Baker, chief engr. Wash atty: Dow, Lohnes & Albertson. WWTV-FM affil.

CHEBOYGAN (616) Cheboygan county
WTOM-TV ch 4. May 16, 1959. 26.9 kw vis; ant 620t/590g.

Paul Bunyan Bldg., Traverse City (49684). Windsor 7-7675. Licensee: Midwestern Bcstg Co. Own: See Midwestern Bcstg Co. Stns.

Net: NBC-TV, ABC-TV. Rep: Venard, Torbet & McConnell. Rate: \$400 (with WPBN-TV Traverse City). Color: Net.

Les Biederman, pres; Soren Munkhof, gen mgr; Robert E. Detwiler, coml mgr; William Kiker, chief engr. Wash atty: Dow, Lohnes & Albertson.

DETROIT (313) Wayne county
WJBK-TV ch 2. Oct. 24, 1948. 100 kw vis, 10 kw aur; ant 1,000t/1,057g.

7441 Second Blvd. (48202). TRinity 3-7400. TWX 313-222-5414. Licensee: Storer Bcstg Co. Own: See Storer Bcstg Stns.

Net: CBS-TV. Rep: Storer TV Sales. Rate: \$2,800. Color: Net, film, live, slides. Video tape: Ampex (2).

George B. Storer Jr., pres; Lawrence Carino, vp & gen mgr; Edward D. McCarthy, prog dir; Hap Eaton, gen sls mgr; Charles Bergeson, loc sls mgr; William Axtell, prom mgr; Robert J. McBride, news dir; Marion Stoner, chief engr. Wash atty: Warren C. Zwicky. WJBK-AM-FM affil.

WJMY ch 20. Oct 11, 1962. (suspended operation). 20 kw vis, 10 kw aur; ant 310t/345g.

Box 40, Allen Park, (48101). Permittee: United Bcstg Co. Own: See United Bcstg Stns.

Rep: Piano. Rate: \$300.
Richard Eaton, pres; John Porterfield, gen mgr. Wash atty: Cohn & Marks.

WKBD ch 50 (not on air, target date 1965). 347 kw vis, 69 kw aur; ant 966t/1,073g.

Box 50. (48231). 962-9650. Permittee: Kaiser Bcstg Corp. Own: See Kaiser Stns.

Rep: Young. Rate: \$800. Color: Net, slides, film, tape, live.

Richard C. Block, vp & gen mgr, KBC; John A. Serrao, gen mgr; Richard Freeman, coml mgr; James T. Lynagh, prog dir; Thomas A. Breen, prom mgr; Gene Hill, chief engr. Wash atty: Wilmer, Cutler & Pickering.

*WTVS ch 56. Oct. 3, 1955. 178 kw vis, 100 kw aur; ant 540t/538g.

5035 Woodward St. (48202). 832-6550. TWX 313-222-5117. Licensee: Detroit Educl TV Foundation.

Net: NET. Video tape: Ampex (1), RCA (2).
C. Allen Harlan, pres, bd of trustees; Paul Rickard, exec dir & gen mgr; Dan Greenberg, bus mgr; Zona Ballweg, prog coord; Anthony Reda, news dir; Leonard W. Eden, chief engr. Wash atty: Krieger & Jorgensen.

WWJ-TV ch 4. March 4, 1947. 97.7 kw vis, 50 kw aur; ant 1,010t/1,063g. (CP 9.77 kw aur).

622 W. Lafayette Ave. (48231). 222-2000. TWX 313-222-5154. Licensee: The Evening News Assn. Own: Licensee publishes Detroit News. See Nwspr.

Net: NBC-TV. Rep: Peters, Griffin, Woodward;

For explanation of listings see page A-3.

Take a Closer Look . . . At FLINT-SAGINAW-BAY CITY

THE NATION'S 46TH MARKET.



**WNEM TV-5 Land—
FLINT-SAGINAW-BAY CITY IS...**

- 40th in Retail Sales
- 32nd in Automotive Sales
- 32nd in Furniture and Household Appliances
- 38th in Food Sales

WNEM TV-5 has been serving Flint-Saginaw-Bay City and all of Eastern Michigan for over 10 years with the top programming in the market.



WNEM TV

MICHIGAN—MINNESOTA

McDermott. Rate: \$3,300. Color: Net, film, live, slides. Video tape: Ampex (2).

James Schiavone, gen mgr; Don DeGroot, asst gen mgr; Franklin G. Sisson, stn mgr; Ray W. Colie, sls mgr; Peter S. Good, natl sls mgr; Frank Steltenkamp, sls devel mgr; A. Glenn Kyker, prom mgr; Ian K. Harrower, prog & prod mgr; E. J. Love, engrg mgr; James F. Clark, news edit; M. C. Wissman, prog devel mgr. Wash atty: Pierson, Ball & Dowd. WWJ-AM-FM affil.

WXYZ-TV ch 7. Oct. 9, 1948. 316 kw vis, 158 kw aur; ant 1,000t/1,073g.

20777 Ten Mile Rd., Southfield, Mich. (48076). KENwood 4-7000. TWX 313-357-4605. Licensee: WXYZ Inc. Own: See ABC-Owned Stns.

Net: ABC-TV. Rep: ABC-TV Spot Sls. Rate: \$2,900. Color: Net, film. Video tape: Ampex (2), RCA (1).

John F. Pival, pres & gen mgr; H. Earl Moore, coml mgr; Peter Strand, prog mgr; Donald Keck, gen sls mgr; Richard N. Hughes, prom mgr; William Fyffe, news dir; Charles Kocher, chief engr. Wash atty: McKenna & Wilkinson. WXYZ-AM-FM affil.

CKLW-TV (licensed to Windsor, Ont.). ch 9. Sept. 16, 1954. 325 kw vis, 180 kw aur; 670t/626g.

1450 Guardian Bldg. (48226). 961-7200. TWX 313-222-5009. Licensee: Western Ont. Bcstg Co. Ltd. Own: See RKO General Stns.

Rep: RKO General Bcstg-Natl Sls; Lowrance; All-Canada. Rate: \$1,600. Video tape: Ampex (2).

S. C. Ritchie, pres & gen mgr; Edwin C. Metcalfe, dir of sls & opns; Norman Hawkins, gen sls mgr; T. J. Sutton, prog mgr; George A. Sperry, dir of adv & prom; Austin Grant, news dir; Stewart Clark, engrg dir. CKLW-AM-FM affil.

FLINT (313) Genesee county

WJRT ch 12. Oct. 12, 1958. 316 kw vis, 158 kw aur; ant 940t/999g.

2303 Lapeer Rd., (48503). CEdar 9-6611. TWX 313-742-8784. Licensee: WJRT Inc. Own: John B. Poole & family, 82.7%; Albert J. Gillen, 5% & others.

Net: ABC-TV. Rep: Harrington, Righter & Parsons. Rate: \$1,100. Color: Net. Video tape: Ampex (2).

John B. Poole, pres; Albert J. Gillen, exec vp & gen mgr; A. Donovan Faust, vp & stn mgr; Franklin C. Mitchell, prog dir; David A. Course, prom mgr; Robert I. Mart, gen sls mgr; Francis G. Benesh, news dir; Clarence W. Jones, chief engr. Wash atty: Wilmer, Cutler & Pickering.

WKNX-TV (Saginaw). ch 57. April 5, 1953. 174 kw vis, 95.5 kw aur; ant 450t/465g.

221 S. Washington Ave., Saginaw. (48607). Pleasant 3-4471. Licensee: Lake Huron Bcstg Corp.

Net: CBS-TV. Rep: Gill-Perna. Rate: \$375. Color: Net.

William J. Edwards, pres & gen mgr; Howard H. Wolfe, stn mgr; Robert M. Chandler, coml mgr; Frank Coopersmith, prog dir; Alvin M. Bentley, vp; Richard Thompson, news dir; Max W. Thomas, chief engr. Wash atty: McKenna & Wilkinson. WKNX affil.

WNEM-TV (Bay City-Saginaw) ch 5. Feb. 16, 1954. 100 kw vis, 50 kw aur; ant 1,000t/1,056g. 5700 Becker Rd., Saginaw. (48601). Pleasant 5-8191. TWX 517-793-0108. Licensee: Gerity Bcstg Co. Own: James Gerity Jr., 100%.

Net: NBC-TV. Rep: Petry. Rate: \$1,000. Color: Net, film, slides. Video tape: Ampex (2).

James Gerity Jr., pres & gen mgr; Jack Berry, stn mgr; Lou Furlin, opns dir & chief engr; Cecilia E. Gauss, prom & pub dir. Wash atty: Arent, Fox, Kintner, Plotkin & Kahn. WNEM-FM affil.

(See Adv. page A-27)

GRAND RAPIDS (616) Kent county

WKZO-TV (Kalamazoo) ch 3. June 1, 1950. 100 kw vis, 50 kw aur; ant 1,000t/1,130g.

590 W. Maple St., Kalamazoo (49004). Fire-side 5-2101. TWX 616-381-2960. Licensee: Fetzer Bcstg Co. Own: See John E. Fetzer Stns.

Net: CBS-TV. Rep: Avery-Knodel. Rate: \$1,300. Color: Net, film, slides. Video tape: RCA (1).

John E. Fetzer, pres; Carl E. Lee, exec vp & gen mgr; Donald DeSmit, sls mgr; Charles T. Lynch, prog dir & film buyer; W. Hunt, prom mgr; Gordon Anderson, news & sp events dir; Arthur Covell, chief engr. Wash atty: Dow, Lohnes & Albertson. WKZO affil.

WOOD-TV ch 8. Aug. 15, 1949. 282 kw vis, 141 kw aur; ant 970t/1,015g.

120 College Ave. S.E. (49502). Glendale 9-4125. TWX 616-949-3154. Licensee: Time-Life Bcst Inc. Own: See Time-Life Stns, also Nwspr.

Net: NBC-TV. Rep: Katz. Rate: \$1,100. Color: Net. Video tape: RCA (2).

Weston C. Pullen Jr., pres; Willard Schroeder, vp & gen mgr; John S. Markward, stn mgr; Peter A. Kizer, prog dir; Clark Grant, prom mgr; Dick Cheverton, news dir; Charles Robison, chief engr; Leonard Bridge, bus mgr. Wash atty: Pierson, Ball & Dowd. WOOD-AM-FM affil.

WZZM-TV ch 13. Nov. 1, 1962. 295 kw vis, 148 kw aur; ant 1,000t/991g.

TV Center. (49502). 459-3533. TWX 616-949-2260. Licensee: W. Mich. Telecasters Inc. Own: William C. Dempsey, 11.11% & others.

Net: ABC-TV. Rep: Peters, Griffin, Woodward.

Rate: \$1,200. Color: Net. Video tape: Ampex (2). Harold C. Sundberg, vp & gen mgr; William G. Evans, stn mgr; Dale Wolters, chief engr. Wash atty: Arnold, Fortas & Porter.

KALAMAZOO (616) Kalamazoo county

WKZO-TV (Licensed to Kalamazoo. See Grand Rapids).

LANSING (517) Ingham county

WILX-TV (see Onondaga)

WJIM-TV ch 6. May 1, 1950. 100 kw vis, 50 kw aur; ant 1,000t/1,023g.

Box 1226 (48904). 372-1900. TWX 517-372-0741. Licensee: Gross Telecasting Inc. Own: Harold F. Gross, 38.2%; Charlotte Gross, 11%, and their family and others as minority stockholders.

Net: CBS-TV. Rep: Blair. Rate: \$1,000. Color: Net.

Harold F. Gross, pres & gen mgr; Bill Corder, prog dir; Bill Dansby, news dir; Philip E. Sherck, traf dir & film buyer; Carl Onken, chief engr. Wash atty: Fly, Shuebruk, Blume & Gaguine. WJIM-AM-FM affil.

MARQUETTE (906) Marquette county

WLUC-TV ch 6. April 15, 1956. 100 kw vis, 60.3 kw aur; ant 790t/367g.

Box 479. (49855). GRanite 5-4161. TWX 906-475-9790. Licensee: North Central Bcstg Co. Own: M & M Bcstg Co., 100%. See Morgan Murphy Stns, also Nwspr. (Sale to Post Corp. pending FCC approval. See Post Corp. Stns).

Net: CBS-TV, ABC-TV, NBC-TV. Rep: Peters, Griffin, Woodward. Rate: \$400.

Morgan Murphy, pres; Norman Postles, secreta; James L. Tomlin, gen mgr, natl sls & film buyer; John Dempsey, prog dir; Edward R. Moore, news dir; Jack Truitt, chief engr. Wash atty: Scharfeld, Bechhoefer, Baron & Stambler.

MOUNT PLEASANT (517) Isabella county

*WCMU-TV ch 14. (not on air, target date June 1965). 14.8 kw vis; ant 530t/547g.

Central Mich U. (48858). 774-3211. Permittee: Central Mich. U.

Video tape: RCA (2).

Lewis A. Rhodes, gen mgr; Clayton Roehl, prog dir; Frank D. Tefft, chief engr. Wash atty: Dow, Lohnes & Albertson. *WMCU-FM affil.

ONONDAGA (517) Ingham county

WILX-TV ch 10. March 15, 1959. (Shares time with *WMSB). 309 kw vis, 174 kw aur; ant 970t/983g.

Box 380, Jackson. (49204). State 3-2621. TWX 517-787-1984. Licensee: TV Corp. of Mich. Inc. Own: Edward E. Wilson, 51%, members of Mr. Wilson's immediate family, 9%; Lansing Bcstg Co. (WILS Lansing) 40%. Mr. Wilson also is part owner of KXKW and KATC(TV), both Lafayette, La.

Net: NBC-TV. Rep: Young. Rate: \$880. Color: Net.

Edward E. Wilson, pres; William J. Hart, gen mgr; Roy F. Brown, gen sls mgr; Dennis D. Cobb, prod mgr; Robert C. MacDonald, news dir; James R. Billingsley, chief engr. WJCO affil.

*WMSB ch 10. March 15, 1959. (Shares time with WILX-TV). 309 kw vis, 174 kw aur; ant 970t/983g.

600 Kalamazoo St., East Lansing (48823). 355-7440. Licensee: Mich. State U.

Net: NET. Color: Net. Video tape: Ampex (2).

Dr. Armand L. Hunter, dir. bcstg serv; Robert D. Page, prod & facilities mgr; Bob W. Rowland, prog mgr; Warren Happel, chief engr; David Bouse, film supvr; Neil Rosen, publ & prom dir. *WKAR-AM-FM affil.

SAGINAW (517) Saginaw county

WKNX-TV (Licensed to Saginaw. See Flint.)

WNEM-TV (Licensed to Bay City-Saginaw. See Flint).

SAULT STE. MARIE (906) Chippewa county

WWUP-TV ch 10. June 15, 1962. 101 kw vis, 50.5 kw aur; ant 1,210t/1,126g.

Box 627, Cadillac (49601). Licensee: Fetzer TV Inc. Own: See Fetzer Stns.

Net: CBS-TV, ABC-TV. Rep: Avery-Knodel. Rate: Sold only in combination with WWTV Cadillac. All execs same as WWTV except Lee Stevens, mgr & chief engr, WWUP-TV. Wash atty: Dow, Lohnes & Albertson.

TRAVERSE CITY (616)

Grand Traverse county

WPBN-TV ch 7. Sept. 13, 1954. 135 kw vis, 67.5 kw aur; ant 1,350t/1,125g.

Paul Bunyan Bldg. (49684). WInsdor 7-7675. Licensee: Midwestern Bcstg Co. Own: See Midwestern Bcstg Co. Stns.

Net: NBC-TV, ABC-TV. Rep: Venard, Torbet & McConnell. Rate: \$400 (with WTOM-TV Cheboygan). Color: Net.

Les Biederman, pres; Soren Munkhof, gen mgr; Robert E. Detwiler, coml mgr; William Kiker, chief engr. Wash atty: Dow, Lohnes & Albertson. WTCM affil.

WWTV (Licensed to Cadillac-Traverse City. See Cadillac).

UNIVERSITY CENTER (517) Bay county

*WUMC-TV ch 19. (not on air, target date unknown). 234 kw vis, 117 kw aur; ant 470t/496g.

University Center (48710). TWinbrook 4-2871. Licensee: Delta College.

Net: NET.

Donald J. Carlyon, actg pres; William J. Balford, gen mgr; Raymond A. Woods, chief engr. Wash atty: Cohn & Marks.

MINNESOTA

*Noncommercial.

ALEXANDRIA (612) Douglas county

KCMT ch 7. Oct. 8, 1958. 316 kw vis, 100 kw aur; ant 1,120t/1,133g.

Box 614. (56308). 763-5166. Licensee: Central Minn. TV Co. Own: See Central Minn. TV Stns.

Net: NBC-TV, ABC-TV. Rep: Avery-Knodel, Hyett, Soderlund. Rate: \$450. Color: Net.

Joseph O. Perino, pres; Glenn W. Flint, gen mgr; Ken Schneider, rgnl sls mgr; Kenneth C. Bechtel, opns dir; Jeff Gorham, prog dir; John Torso, prom dir; Jon Haaven, news dir; Nile Hunt, chief engr. Wash atty: Marmet & Schneider.

HAMILTON-LANDIS

& ASSOCIATES, Inc.

NATIONWIDE MEDIA BROKERS
WASHINGTON, D. C., CHICAGO, DALLAS,
SAN FRANCISCO

SELL MORE

RADIO & TELEVISION STATIONS
IN THE MIDWEST—NEAREST OFFICE IS—
1714 TRIBUNE TOWER, CHICAGO 11
DELAWARE 7-2754

For explanation of listings see page A-8.

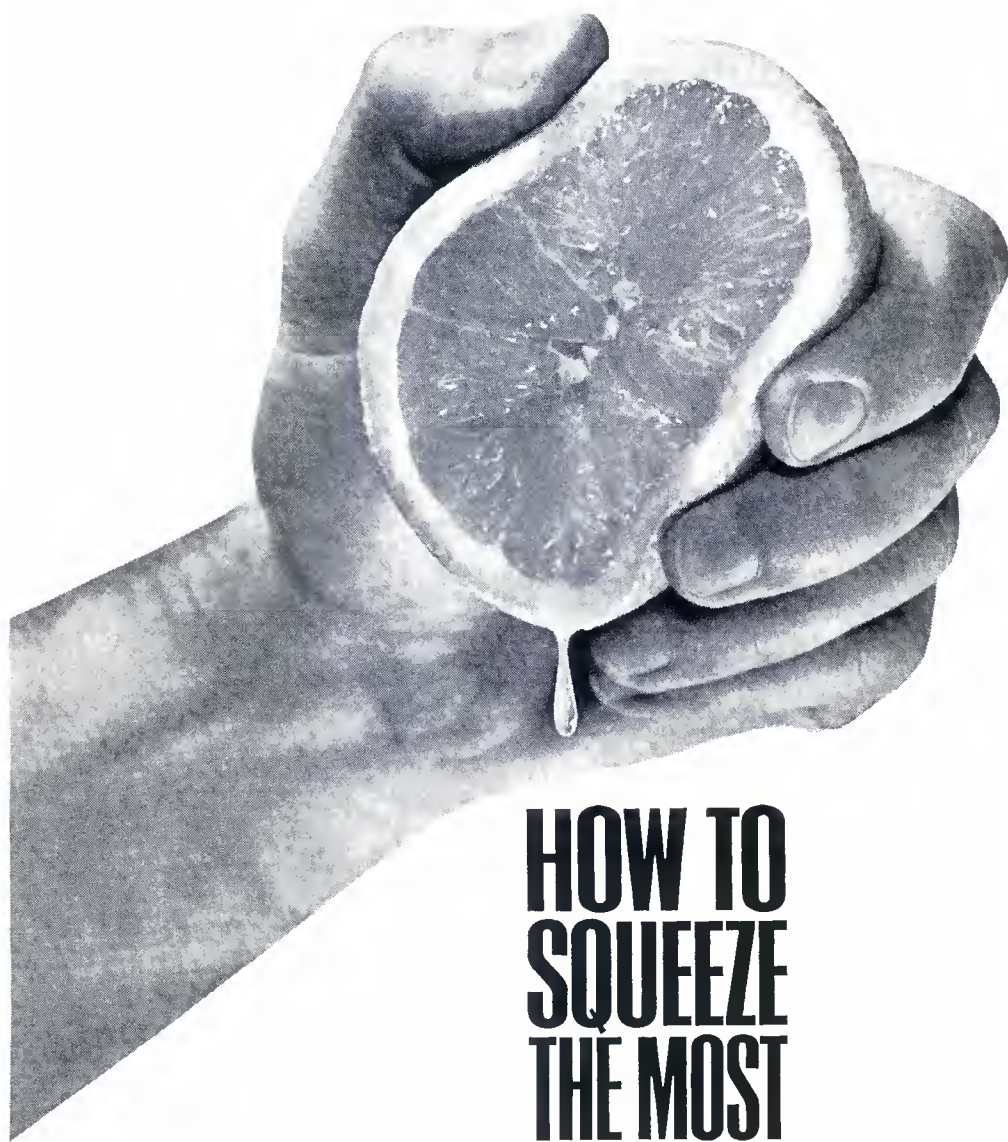

HOW TO SQUEEZE THE MOST OUT OF A DETROIT MINUTE

In Detroit, the WWJ Stations enjoy an acknowledged **acceptance**. For many reasons: Special emphasis on local affairs and news. A knowledgeable approach to total programming. A sincere devotion to community service. An affiliation with NBC dating back 38 years. And home ownership by The Detroit News.

Because of this **acceptance**, the WWJ Stations provide advertisers with a more receptive atmosphere for their sales messages. Consistent results through the years have proved that the way to squeeze the most out of a Detroit minute is to spend it on the WWJ Stations. Whether you sell oranges or oil.

WWJ and **WWJ-TV**

Owned and Operated by The Detroit News • Affiliated with NBC • National Representatives: Peters, Griffin, Woodward, Inc. THE NEWS STATIONS

1965 BROADCASTING YEARBOOK • PAGE A-29

MINNESOTA—MISSISSIPPI

AUSTIN (507) Mower county

KMMT ch 6. April 1954. 100 kw vis, 50 kw aur; ant 350t/410g.

River Rd. (55912). HEMlock 3-8836. Licensee: Minn.-Iowa TV Co. Own: See Black Hawk Bcstg Stns.

Net: ABC-TV. Rep: Avery-Knodel. Rate: \$350. R. J. McElroy, pres; Thomas L. Young, vn & gen mgr; Duane Eastwood, sls mgr; Stan Stydnicki, bus mgr & prog dir; Lyle Nelson, news dir; Tony Mulder, chief engr. Wash atty: Roberts & McInnis. KAUS affil.

DULUTH (218) St. Louis county

KDAL-TV ch 3. March 14, 1954. 100 kw vis, 50 kw aur; ant 990t/816.5g.

218 Bradley Bldg. (55802). RAndolph 2-4466. TWX 218-820-0213. Licensee: KDAL Inc. Own: See Tribune Co. Stns, also Nwspr.

Net: CBS-TV, ABC-TV. Rep: Petry, Hyett. Rate: \$1,000. Color: Net. Video tape: Ampex (1).

Ward L. Quaal, pres; Odin S. Ramsland, exec vp & gen mgr; John Grandy, vp & coml mgr; Earl Henton, prog dir; Carl Casperson, prom mgr; Richard Anthony, news dir; Robert Dettman, vp & chief engr. Wash atty: Kirkland, Ellis, Hodson, Chaffetz & Masters. KDAL affil.

*WDSE-TV ch 8. Sept. 14, 1964. 316 kw vis, 158 kw aur; ant 880t/805g.

406 Bradley Bldg. (55802). 727-3277. Licensee: Duluth-Superior Area Educl. TV Corp.

Video tape: Ampex (2).

George A. Beck, bus mgr & pres; Donald C. Miller, prog dir & prom mgr; Earl Richards, chief engr. Wash atty: Fly, Shuebruk, Blume & Gaguine.

WDSM-TV (Superior, Wis.) ch 6. March 11, 1954. 100 kw vis, 50 kw aur; ant 1,010t/804.5g.

230 E. Superior St. (55802). 727-8484. TWX 218-820-0275. Licensee: Northwest Publications Inc. Own: See Ridder Publications Stns, also Nwspr.

Net: NBC-TV, ABC-TV. Rep: Peters, Griffin, Woodward. Rate: \$825. Color: Net, slides, live, film.

Robert B. Ridder, pres; Robert J. Rich, gen mgr; Tom Gavin, asst to gen mgr; R. W. (Rick) Pearson, coml mgr; Ed M. Conrad, prog dir; Martin Olson, prom mgr; Don Wright, news dir; Dennis Murphy, exec producer; George Carlson, engr dir. Wash atty: Fly, Shuebruk, Blume & Gaguine. WDSM Superior affil.

HIBBING (218) St. Louis county

WIRT ch 13. (not on air, target date unknown). 10.7 kw vis, 5.37 kw aur; ant 460t/441g.

c/o Carl Bloomquist, Eveleth, Minn. Licensee: Carl Bloomquist. Own: Mr. Bloomquist also owns WEVE Eveleth.

Wash atty: A. L. Stein.

MANKATO, Blue Earth county

KEYC-TV ch 12. Oct. 5, 1960. 316 kw vis, 63 kw aur; ant 1,045t/1,116g.

Box XII. (56001). 7905. Licensee: Lee Radio Inc. Own: Lee Bcstg Corp., 100%. See Lee Stns, also Nwspr.

Net: CBS-TV. Rep: Adv Time Sls. Rate: \$300. Color: Net.

Walter Rothschild, pres & natl sls mgr; Donald G. Harrer, gen mgr; Hap Halligan, loc sls mgr; Bob Gardner, prog dir & prom mgr; Donald Borchert, chief engr; John Husak, news dir. Wash atty: Pierson, Ball & Dowd.

MINNEAPOLIS (612) Hennepin county

KMSP-TV (St. Paul) ch 9. Jan. 5, 1955. 316 kw vis, 32.2 kw aur; ant 450t/601g.

120 S. 9th St. (55402). FE 9-8811. TWX 910-576-2926. Licensee: United TV Inc. Own: 20th Century-Fox Film Inc.

Net: ABC-TV. Rep: Blair. Rate: \$1,700. Color: Net, slides, film. Video tape: Ampex (2).

Donald Swartz, pres & gen mgr; Richard Butterfield, coml mgr; Joseph Carney, prog dir; Robert Favaro, prom mgr; John Sandstrum, news dir; Chalmers Stromberg, chief engr. Wash atty: Dow, Lohnes & Albertson.

KSTP-TV (see St. Paul)

WCCO-TV (St. Paul) ch 4. July 1, 1949. 100 kw vis, 50 kw aur; ant 540t/601g.

50 S. 9th St. (55402). 338-0552. TWX 612-321-1306. Licensee: Midwest Radio-TV Inc. Own: Mid-Continent Radio-TV Inc., 53%; Minneapolis Star & Tribune Co. (Cowles), 47%. Mid-Continent is 50% owned by Northwest Publications Inc. (Ridder) and 50% by Minnesota Tribune Co. See Cowles Stns and Ridder Stns, also Nwspr.

Net: CBS-TV. Rep: Peters, Griffin, Woodward. Rate: \$2,100. Video tape: Ampex (3).

William J. McNally, chmn of bd; Robert B. Ridder, pres; F. Van Konyenburg, exec vp & gen mgr; Sherman K. Headley, asst mgr; R. N. Ekstrum, sls mgr; Don R. Gillies, natl sls mgr; Robert A. Huelster, loc sls mgr; John M. Sherman, dir of engr; Roger Gardner, prod mgr; Gwen Harvey, pub svc dir; Rollie Johnson, news & pub affrs dir; Tom Cousins, publ & prom dir. Wash atty: Fly, Shuebruk, Blume & Gaguine. WCCO-AM-FM affil.

WTGN-TV (St. Paul) ch 11. Sept. 1, 1953. 316 kw vis, 158 kw aur; ant 470t/601g.

2925 Dean Blvd. (55416). Walnut 7-8881. TWX 612-292-4134. Licensee: WTGN-TV Inc. Own: Chris-Craft Industries Inc. See Chris-Craft Stns.

Rep: Katz. Rate: \$1,200. Video tape: Ampex.

John Hopkins, pres; Robert C. Fransen, vp & gen mgr; Richard W. Jolliffe, gen sls mgr; Neil Aslin, prom mgr; Richard Ford, news dir; Leo Domeier, chief engr. Wash atty: Dow, Lohnes & Albertson.

ROCHESTER (507) Olmstead county

KROC-TV ch 10. July 16, 1953. 316 kw vis, 158 kw aur; ant 1,250t/1,314g.

100 First Ave. Bldg. (55901). Atlas 9-3924. TWX 507-840-8232. Licensee: Southern Minn. Bcstg Co. Own: G. David Gentling, 56.5%; Gordon P. Gentling, 43.5%.

Net: NBC-TV. Rep: Venard, Torbet & McConnell, Hyett. Rate: \$400. Color: film.

G. David Gentling, pres & gen mgr; Willard Lampman, sls & stn mgr; Vernon D. Kuluvar, coml mgr; Paul Wickre, prog dir; Carol Geerdes, prom mgr; Bill Ingram, news dir; Robert W. Cross, chief engr. Wash atty: Loucks & Imlay. KROC affil.

ST. PAUL (612) Ramsey county

KMSP-TV (see Minneapolis)

KSTP-TV (Minneapolis) ch 5. April 23, 1948. 100 kw vis, 58.9 kw aur; ant 580t/583g.

3415 University Ave. (55114). 645-2724. TWX 612-551-0918. Licensee: Hubbard Bcstg Inc. Own: See Gold Seal Stns.

Net: NBC-TV. Rep: Petry. Rate: \$2,200. Color: Net, film, live, slides, tape. Video tape: RCA (5).

Stanley E. Hubbard, pres; Stanley S. Hubbard, vp & mgr; Kenneth M. Hance, vp & treas; James E. Blake, sls mgr; James C. Dowdle, natl sls mgr; William P. Davey, sls prom mgr; William McGivern, news dir; Fred Street, chief engr; Larry Larson, dir of engr rsch & dev; Kenn R. Barry, prod supr; Loren W. Mathe, film buyer; Robert E. Kost, dir of pr & prom. Wash atty: Fletcher, Heald, Rowell, Kenahan & Hildreth. KSTP affil.

*KTCA-TV ch 2. Sept. 3, 1957. 100 kw vis, 50 kw aur; ant 620t/562g.

1640 Como Ave. (55108). 645-5565. Licensee: Twin City Area Educl TV Corp.

Color: film, slides. Video tape: Ampex (2).

George D. Dayton II, pres; Dr. John C. Schwarzwald, gen mgr; Chris Donaldson, prog dir & prom mgr; W. W. Kemmerer, dir, rsch; Robert Mitchell, dir, sp projects; Wayne A. Meyer, chief engr.

*KTCTV ch 17 (not on air, target date Feb. 1, 1965). 23.8 kw vis, 11.9 kw aur; ant 490t/556.5g.

Permittee: Twin City Area Educl TV Corp. See *KTCA-TV.

WCCO-TV (see Minneapolis)

WTGN-TV (see Minneapolis)

WALKER (218) Cass county

KNMT ch 12. Jan. 1, 1964. 316 kw vis, 165

kw aur; ant 930t/999g.

Walker. (56484). Licensee: Central Minn. TV Co. Own: See Central Minn. TV Stns.

Satellite of & sold with KCMT Alexandria.

MISSISSIPPI

*Noncommercial.

BILOXI (601) Harrison county

WLOX-TV ch 13. Oct. 1, 1962. 31.7 kw vis, 15.8 kw aur; ant 210t/234g. (CP 282 kw vis, 141 kw aur; ant 1,340t/1,319g.)

Box 13. (39533). 432-5581. Licensee: WLOX Bcstg Co. Own: J. S. Love Jr., 44.45%; Mrs. J. S. Love Jr., 42.10%, and others.

Net: ABC-TV. Rep: Holman. Rate: \$200. Color: Net.

J. S. Love Jr., pres; Ray Butterfield, vp & gen mgr; Earl Blessey, coml mgr; Bob Marchese, prog dir; James Meadows, prom mgr; Carl Short, news dir; T. B. Majure, chief engr. Wash atty: Booth & Lovett. WLOX affil.

COLUMBUS (601) Lowndes county

WCBI-TV ch 4. July 13, 1956. 20 kw vis, 10 kw aur; ant 450t/500g.

Hwy 12 N. (39701). Fairfax 8-5631. TWX 601-328-9480. Licensee: Columbus TV Inc. Own: See Birney Ives Jr. Stns, also Nwspr.

Net: CBS-TV, ABC-TV, NBC-TV. Rep: Meeker; Ayers. Rate: \$250.

P. B. Hinman, gen mgr; W. W. Whitfield, asst mgr; Frank Scheffer, news dir; Tom McFerrin, chief engr. Wash atty: Arent, Fox, Kintner, Plotkin & Kahn. WCBI affil.

GREENWOOD (601) Leflore county

WABG-TV ch 6. Oct. 20, 1959. 28.3 kw vis, 14.1 kw aur; ant 350t/387g.

Box 414. (39831). Gladstone 3-4001. Licensee: Miss. Telecasting Co. Own: See Cy N. Bahakel Stns.

Net: CBS-TV, ABC-TV. Rep: Raymer. Rate: \$240. Color: Net.

Cy N. Bahakel, pres; Don Neil, gen mgr; Larry Clemons, coml mgr; Erlene Leach, prog dir; Lane Tucker, news dir; Robert Taylor, chief engr. Wash atty: Wilmer, Cutler & Pickering. WABG affil.

HATTIESBURG (601) Forrest county

WDAM-TV (Laurel) ch 7. June 8, 1956. 316 kw vis, 47 kw aur; ant 510t/575.9g.

Box 1649. (39402). JUNiper 4-8441. TWX 601-583-4116. Licensee: South Miss. TV Co. Own: S. A. Rosenbaum, 43.75%; William S. Smylie Jr., 18.75%; Mrs. William S. Smylie Jr., 16.67%, and others. S. A. Rosenbaum also owns 11.5% of WTOK-TV Meridian.

Net: NBC-TV, ABC-TV. Rep: Weed. Rate: \$250. Color: Net. Video tape: Ampex (1).

William S. Smylie Jr., pres; Marvin Reuben, vp & gen mgr; Jerry P. Keith, vp & coml mgr; David L. Waite, opns mgr; Nell Sumrall, prom mgr; Bennett Strange, news dir; Clarence C. Vogel, chief engr. Wash atty: McKenna & Wilkinson.

JACKSON (601) Hinds county

WJAQ-TV ch 25. (not on air, target date unknown). 240 kw vis, 120 kw aur; ant 160t/155g.

Permittee: McLendon Telecasting.

WJTV ch 12. Jan. 28, 1953. 316 kw vis, 158 kw aur; ant 1,630t/1,615g.

Box 8187. (39204). 372-6311. TWX 601-948-2790. Licensee: Capitol Bcstg Co. Own: Miss. Publishers Corp. (Jackson Clarion Ledger and Daily News), 40%; Standard Life Insurance Co., 32.4%; L. M. Sepaugh, 13.8%; T. B. Lanford, 13.8%. For Lanford interests see T. B. Lanford Stns, also Nwspr.

Net: CBS-TV, ABC-TV. Rep: Katz. Rate: \$550. Color: Net. Video tape: Ampex (1).

L. M. Sepaugh, exec vp & gen mgr; Owen Alexander, natl sls & stn mgr; Will Crull, rgnl sls mgr; Bill Carrier, loc coml mgr; Ken Parks, prod mgr; Christine McMillan, prom mgr; Tom Slinkard, news dir; C. A. Perkins, chief engr.

Wash atty: Kirkland, Ellis, Hodson, Chaffetz & Masters. WSLI affil.

WLBT ch 3. Dec. 28, 1953. 100 kw vis, 50 kw aur; ant 1,580t/1,529g.

Box 2171. (39205). Fleetwood 2-2691. TWX 810-966-2616. Licensee: Lamar Life Bcstg Co. Own: P. K. Lutken, 40%; W. Calvin Wells III, Maurice Thompson and Fred L. Beard, each 20%.

Net: NBC-TV. Rep: Hollingbery. Rate: \$600. Color: Net. Video tape: Ampex (2).

P. K. Lutken Sr., pres; Fred L. Beard, gen mgr; Frank Gentry, coml mgr; Maurice Thompson, prog dir; Chuck Allen, prom mgr; Dick Sanders, news dir; Floyd Kinard, chief engr. Wash atty: Fletcher, Heald, Rowell, Kenehan & Hildreth. WJDX-AM-FM affil.

LAUREL (601) Jones county

WDAM-TV Licensed to Laurel-Hattiesburg. See Hattiesburg).

MERIDIAN (601) Lauderdale county

WCOC-TV ch 30. (suspended operation, target date unknown). 21.1 kw vis, 11.3 kw aur; ant 560t/321g.

Box 591. (39302). Licensee: Miss. Bcstg Co. Own: Withers Gavin, 100%. See Nwspr.

Withers Gavin, pres & gen mgr. WCOC affil.

WTKO-TV ch 11. Sept. 27, 1953. 316 kw vis, 47.9 kw aur; ant 560t/315g.

Southern Bldg. 483-1441. TWX 601-483-6851. Licensee: Southern TV Corp. Own: Robert F. Wright, 25.5%; W. B. Crooks Jr., 16.5%; S. A. Rosenbaum, 11.5%; I. A. Rosenbaum, 11.5%; James B. Skewes, 11.5%, and others. Meridian Star is part of James H. Skewes estate. See Nwspr.

Net: CBS-TV, ABC-TV, NBC-TV. Rep: Meeker. Rate: \$425. Color: Net. Video tape: RCA (1).

Robert F. Wright, pres, gen mgr & film buyer; W. B. Crooks Jr., vp & coml mgr; George Shannon, prod dir; Cecil Germany, prog mgr; Bob Holland, news dir; Joe Saxon, chief engr. Wash atty: McKenna & Wilkinson.

TUPELO (601) Lee county

WTWV ch 9. March 18, 1957. 27.2 kw vis, 13.5 kw aur; ant 520t/540g.

Box 350. (38802). Vinewood 2-7620. Licensee: WTWV Inc. Own: F. K. Spain, 60%; W. D. Spain, 20%; Perrin Purvis, 10%; and Mrs. M. H. Spain, 10%.

Rep: Masla. Rate: \$200. Color: Net.

Frank K. Spain, pres; Charlie H. Ticks Jr., gen & coml mgr; William B. Landers, prog dir; James D. Green, chief engr. Wash atty: Haley, Bader & Potts.

atty: George O. Sutton. KFVS affil.

COLUMBIA (314) Boone county

KOMU-TV ch 8. Dec. 21, 1953. 247 kw vis, 126 kw aur; ant 790t/774g.

Highway 63 S (65201). Gibson 2-1122. TWX 314-442-2430. Licensee: Curators of the U. of Mo.

Net: NBC-TV, ABC-TV. Rep: Avery-Knodel. Rate: \$330. Color: Net.

Glenn G. Griswold, gen mgr & film buyer; John O. Conwell, coml mgr; Monte S. Gurwit, prog dir; Charlyn Law, prom mgr; Rod Gelatt, news dir; William J. Reagan, chief engr. Wash atty: Fisher, Wayland, Duvall & Southmayd.

KRCG (see Jefferson City).

HANNIBAL (314) Marion county

KHQA-TV (Quincy, Ill.) ch 7. Sept. 23, 1953. 316 kw vis, 45 kw aur; ant 890t/804g.

510 Maine St. 63402. 222-6200. TWX 217-224-1601. Licensee: Lee Bcstg Inc. Own: See Lee Stns, also Nwspr.

Net: CBS-TV, ABC-TV. Rep: Adv Time Sls. Rate: \$500. Color: Net.

Walter J. Rothschild, pres & gen mgr; Merritt Milligan, stn mgr; Paul E. Millen, natl sls mgr; Tom Robey, prog dir; Bob Eickmeyer, prom dir; Gene Terry, news dir; Lee Ellis, chief engr. Wash atty: Pierson, Ball & Dowd. WTAD-AM-FM Quincy, Ill., affil.

WGEM-TV (see Quincy, Ill.).

JEFFERSON CITY (314) Cole county

KRCG ch 13. Feb. 13, 1955. 214 kw vis, 107 kw aur; ant 1,010t/929g.

Box 659. (65102). 636-6188. TWX 314-635-6733. Licensee: Jefferson TV Co. Own: See Jefferson TV Stns, also Nwspr.

Net: CBS-TV, ABC-TV. Rep: Blair. Rate: \$375. William H. Weldon, pres; Robert Blosser, gen mgr; Ron Maxwell, sls mgr; Edward J. Schuelein, chief engr. Wash atty: Fisher, Wayland, Duvall & Southmayd.

KOMU-TV (see Columbia).

JOPLIN (417) Jasper county

KOAM-TV (see Pittsburg, Kan).

KODE-TV ch 12. Sept. 26, 1954. 219 kw vis, 129 kw aur; ant 680t/626g. (CP 316 kw vis, 158 kw aur; ant 1,022t/999g).

1928 W. 13th St. (64803). 623-7260. TWX 417-781-0209. Licensee: Gilmore Bcstg Corp. of Mo. Own: See James S. Gilmore Jr. Stns.

Net: CBS-TV, ABC-TV. Rep: Avery-Knodel; Hetherington. Rate: \$375. Color: Net. Video tape: RCA (1).

James S. Gilmore Jr, pres; D. T. Knight, vp & gen mgr; Bill Hirshey, coml mgr; Ron Robson, prog dir; Jim Harron, mdse & prom mgr; Paul Stubblefield, news dir; Jack Langford, chief engr. Wash atty: Kirkland, Ellis, Hodson, Chaffetz & Masters. KODE affil.

KANSAS CITY (816) Jackson county

KCMO-TV ch 5. Sept. 27, 1953. 100 kw vis, 60 kw aur; ant 1,130t/1,042g.

125 E. 31st St. (64108). Jefferson 1-6789. TWX 816-556-0450. Licensee: Meredith Bcstg Co. Own: See Meredith Pub. Co. Stns, also Nwspr.

Net: CBS-TV. Rep: Katz. Rate: \$1,500. Color: Net, film, live, slides. Video tape: RCA (2).

Payson Hall, pres; E. K. Hartenbower, vp & gen mgr; Sid Tremble, stn mgr; Lee Marts, coml mgr; Harry Francis, prog dir; T. R. Thompson, film buyer; F. C. Strawn, prom mgr; Harold Mack, news dir; Karl Troeglen, chief engr; Gene Cless, prod dir. Wash atty: Haley, Bader & Potts. KCMO-AM-FM affil.

***KCSO-TV** ch 19. March 29, 1961. 17.4 kw vis, 9.55 kw aur; ant 510t/474g. (CP 209.5 kw vis).

1211 McGehee St. (64106). 221-6789. Licensee: School District of Kansas City, Mo.

Net: NET. Video tape: Ampex (1). Homer C. Wadsworth, pres bd of ed; Zoel J. Parenteau, prog mgr; Clyde Howe, chief engr.

KMBC-TV ch 9. Aug. 1, 1953. 316 kw vis, 158 kw aur; ant 1,070t/1,023g.

11th & Central Sts. (64105). HArrison 1-2650. TWX 816-556-0470. Licensee: Metromedia Inc. Own: See Metromedia Stns.

Net: ABC-TV. Rep: Metro TV Sales. Rate: \$1,400. Color: Net. Video tape: Ampex (2).

John W. Kluge, chmn of bd & pres, Metromedia Inc; Bennet H. Korn, pres TV; Mark L. Wodlinger, vp & gen mgr; John Quigley, opns mgr; Richard Lance, bus mgr; Edwin L. Dennis, loc sls mgr; David Green, prom mgr; Claude Dorsey, news dir; Wally Wurz, chief engr. KMBC-AM-FM affil.

WOAF-TV ch 4. Oct. 16, 1949. 100 kw vis, 50 kw aur; ant 750t/724g.

Signal Hill (64108). 753-4567. TWX 816-556-0320. Licensee: Taft Bcstg Co. Own: See Taft Stns.

Net: NBC-TV. Rep: Petry. Rate: \$1,400. Color: Net, film, slides. Video tape: Ampex (2).

Lawrence Rogers, pres; Bob Wormington, gen mgr; E. Manne Russo, coml mgr; Bill Wormington, prog dir; Jud Woods, prom mgr; Bill Leeds, news dir; James T. Schmidt, chief engr. Wash atty: Koteen & Burt. WDAF-AM-FM affil.

KIRKSVILLE, Adair county

KTVO (Ottumwa, Iowa) ch 3. Nov. 21, 1955. 100 kw vis, 50 kw aur; ant 1,080t/1,101g.

209 E. 2d St., Ottumwa (52501). 515-642-4535. TWX 515-681-6234. Licensee: KTVO TV Inc. Own: See Post Corp Stns, also Nwspr.

Net: CBS-TV, ABC-TV, NBC-TV. Rep: Hollingbery; Hurley. Rate: \$300. Color: Net.

Lloyd Wm. King, gen mgr; Alvina Britz, prog dir; E. D. Davis, news dir; L. A. Wallace, chief engr.

POPLAR BLUFFS (314) Butler county

KPOB-TV ch 15. Sept. 5, 1961. 14.8 kw vis, 7.6 kw aur; ant 600t/546g.

Licensee: Turner-Farrar Assn. Own: See Turner-Farrar Stns.

Satellite of WSLI-TV Harrisburg, Ill.

ST. JOSEPH (816) Buchanan county

KFEQ-TV ch 2. Sept. 27, 1953. 100 kw vis, 50 kw aur; ant 910t/750g.

40th & Faraon Sts. (64506). ADams 3-2528. Licensee: Mid-States Bcstg Corp. Own: See Mid-States Stns.

Net: CBS-TV, ABC-TV. Rep: Avery-Knodel. Rate: \$350.

Tom Matthews, gen mgr; E. Carleton Schirmer, coml mgr; J. Larry Beauchamp, prog dir; Frank Smith, news dir; Kenny Lux, chief engr. Wash atty: Smith & Pepper. KFEQ affil.

ST. LOUIS (314) Independent city

***KETC** ch 9. Sept. 20, 1954. 144 kw vis, 72 kw aur; ant 550t/574g.

6996 Milbrook Blvd. (63130). Volunteer 3-0995. TWX 314-556-0749. Licensee: St. Louis Educl TV Commission.

Net: NET. Video tape: Ampex (3). Lee Schnure, chmn of bd; Boyd W. Fellows, gen mgr; Robert J. Nissen, dir of engr.

KGSL-TV ch 30. (not on air, target date unknown). 209 kw vis, 52.5 kw aur; ant 340t/333g. 900 17th St. N.W., Washington, D. C. (20006). Permittee: Summit TV Corp. Own: See Welch-Morgan Stns.

Vincent P. Welch, pres. Wash atty: Welch & Morgan.

KMOX-TV ch 4. July 8, 1954. 100 kw vis, 50 kw aur; ant 1,110t/1,214g.

1215 Cole St. (63106). MAIn 1-9100. TWX 314-556-0254. Licensee: CBS Inc. Own: See CBS-Owned Stns.

Net: CBS-TV. Rep: CBS-TV Stns Natl Sls. Rate: \$2,100. Color: Net. Video tape: Ampex (2).

Gene Wilkey, vp & gen mgr; Norman Bacon, admn asst; Charles McAbee, gen sls mgr; Don Markley, prog mgr & film buyer; Fred S. Hey-

For explanation of listings see page A-3.

1965 BROADCASTING YEARBOOK • PAGE A-31

MISSOURI

*Noncommercial.

HAMILTON-LANDIS & ASSOCIATES, Inc.
NATIONWIDE MEDIA BROKERS
WASHINGTON, D. C., CHICAGO, DALLAS, SAN FRANCISCO
SELL **MORE**
RADIO & TELEVISION STATIONS
IN THE MIDWEST—NEAREST OFFICE IS—
1714 TRIBUNE TOWER, CHICAGO 11
DELAWARE 7-2754

CAPE GIRARDEAU (314)

Cape Girardeau county

KFVS-TV ch 12. Oct. 3, 1954. 288 kw vis, 144 kw aur; ant 2,000t/1,677g.

324 Broadway. (63701). Edgewater 5-5511. TWX 314-334-4147. Licensee: Hirsch Bcstg Co. Own: See Oscar C. Hirsch Stns.

Net: CBS-TV. Rep: Meeker. Rate: \$600. Color: Net. Video tape: RCA (1).

Oscar C. Hirsch, pres & gen mgr; Robert O. Hirsch, mgr; Donald T. McNeely, prog dir. Wash

MISSOURI—MONTANA—NEBRASKA

wood, dir info servs; Judd Choler, sls prom mgr; Steve Fentress, mgr news & pub affrs; Wally Wesley, mgr tech opns. KMOX-AM-FM affil.

KPLR-TV ch 11. April 28, 1959. 316 kw vis, 158 kw aur; ant 1,010t/1,214g.

4935 Lindell Blvd. (63108). F0rest 7-7211. TWX 314-556-0708. Licensee: 220 TV Inc. Own: 220 N. Kingshighway Inc, 100%.

Rep: Peters, Griffin, Woodward. Rate: \$1,000. Color: Net, film, slides. Video tape: Ampex (2).

Harold Koplar, pres; Saul Rosenzweig, vp & gen mgr; Robert Davis, stn mgr; Mike McCormick, gen sls mgr; Fred Rocklin, prod mgr; Howard Rader, prom mgr; Kenneth Hildenbrand, chief engr. Wash atty: Koteen & Burt.

KSD-TV ch 5. Feb. 8, 1947. 100 kw vis, 60.3 kw aur; ant 1,090t/1,159g.

1111 Olive St. (63101). 621-1111. TWX 314-556-0407. Licensee: The Pulitzer Pub. Co. Own: Pulitzer Pub Co. See Nwsprr.

Net: NBC-TV. Rep: Blair. Rate: \$2,100. Color: Net, slides, film. Video tape: Ampex (2).

Joseph Pulitzer, pres; Harold Grams, gen mgr; Guy E. Yeldell, stn mgr; Ray Karpowicz, sls mgr; Keith Gunther, prog mgr & film buyer; Fred J. Mueller, prom mgr; Austin Bridgman, news dir; J. E. Risk, chief engr. Wash atty: Marmet & Schneider. KSD affil.

KTVI ch 2. April 15, 1957. 100 kw vis, 50 kw aur; ant 1,090t/1,048.7g.

5915 Berthold Ave. (63110). Mission 7-7777. TWX 314-556-0082. Licensee: Newhouse Bcstg Corp. Own: See Newhouse Stns, also Nwsprr.

Net: ABC-TV. Rep: H-R. Rate: \$1,650. Color: Net. Video tape: Ampex (2).

Ralph M. Hansen, gen mgr; Robert Temple, sls mgr; Robert Cawley, prog dir; Donald Fischer, prom mgr; Howard Streeter, news dir; Richard Trompeter, chief engr. Wash atty: Sher, Oppenheimer & Harris.

SEDALIA (816) Pettis county

KMOS-TV ch 6. July 6, 1954. 16.2 kw vis, 8.71 kw aur; ant 360t/321g.

Box 149. (65302). Taylor 6-1651. Licensee: Jefferson TV Co. Own: See Jefferson TV Stns, also Nwsprr.

Net: CBS-TV. Rep: Blair. Rate: \$150. Color: Net.

William H. Weldon, pres; J. Gary Pasley, opns mgr. Wash atty: Fisher, Wayland, Duvall & Southmayd.

SPRINGFIELD (417) Greene county

KTTS-TV ch 10. March 14, 1953. 240 kw vis, 144 kw aur; ant 710t/664g.

Box 1716. (65805). 862-7474. TWX 417-889-0161. Licensee: Independent Bcstg Co. Own: J. H. G. Cooper votes over 90% of stock individually, and with sons has a 70% stock interest.

Net: CBS-TV, ABC-TV. Rep: Select Stn Reps. Rate: \$400. Color: Net. Video tape: Ampex (1).

J. H. G. Cooper, pres; G. Pearson Ward, gen mgr & film buyer; Jack Lloyd, sls mgr; Kevin McAndrews, prog dir; W. F. Curry, chief engr. Wash atty: Dempsey & Koplovitz. KTTS-AM-FM affil.

KYTV ch 3. Oct. 1, 1953. 100 kw vis, 60.3 kw aur; ant 1,650t/1,609g.

999 W. Sunshine. (65804). UNiversity 6-2766. TWX 910-775-4714. Licensee: Springfield TV Inc. Own: Springfield Nwsprr Inc. (Arch Watson, pres, Tams Bixby Jr., vp), 49.6%; Lester L. Cox & Lynn E. Bussey, each 24.96%. Mr. Bixby also owns 40% of KBIX Muskogee, Okla. (Muskogee Phoenix and Times Democrat). See Nwsprr.

Net: NBC-TV, ABC-TV. Rep: Hollingbery; Gray. Rate: \$475. Color: Net. Video tape: RCA (2).

Lester L. Cox, pres; R. L. Stufflebam, co-mgr & coml mgr; Carl Fox, co-mgr & prog dir; Joan Williams, prom mgr; Don Sylvester, news dir; E. Dennis White, chief engr. Wash atty: Fisher, Wayland, Duvall & Southmayd.

MONTANA

*Noncommercial.

BILLINGS (406) Yellowstone county

KOOK-TV ch 2. Nov. 9, 1953. 100 kw vis, 50 kw aur; ant 670t/383g.

Box 2557. (59101). 252-5611. TWX 406-248-7248. Licensee: The Montana Network. Own: See Garryowen Stns.

Net: CBS-TV, ABC-TV. Rep: Hollingbery; Moore; McGuire. Rate: \$275. Video tape: Ampex (1).

Joseph S. Sample, pres; Cliff Ewing, gen mgr; John H. Conner, coml mgr; Vic Miller, opns dir; Alice Spence, prom mgr; Jack Dunhaver, news dir; Hobart Paine, chief engr. Wash atty: John H. Midlen. KOOK affil.

KULR-TV ch 8. March 15, 1958. 316 kw vis, 158 kw aur; 750t/531g.

Box 2512. (59101). 252-4676. TWX 406-248-7292. Licensee: Crain-Snyder TV Inc. Own: See Crain-Snyder Stns.

Net: NBC-TV, ABC-TV. Rep: Avery-Knodel; Feltis/Dove/Cannon; Bob Hix. Rate: \$250. Color: Net. Video tape: (1).

Don Bradley, sn & prom mgr & prog dir; Marshall Corson, coml mgr; Kenneth Ness, news dir; Dean Jansma, chief engr. Wash atty: Haley, Bader & Potts.

BUTTE (406) Silver Bow county

KXLF-TV ch 4. Aug. 14, 1953. 60.3 kw vis, 30.2 kw aur; ant 1,890t/202g.

Box 1956. (59701). 792-9111. TWX 406-723-6741. Licensee: Garryowen Butte TV Inc. Own: See Garryowen Stns.

Net: CBS-TV, ABC-TV, NBC-TV. Rep: Hollingbery, Moore. Rate: \$330.

Edmund L. Peiss, gen mgr; Arne Anzjon, coml mgr; Paul Simitzes, prog dir & prom mgr; Tom Jenkins, chief engr. Wash atty: John H. Midlen. KXLF affil.

GLENDIVE (406) Dawson county

KXGN-TV ch 5. Nov. 1, 1957. 14.8 kw vis, 7.4 kw aur; ant 500t/146g.

Box 200. (59330). 365-3377 Licensee: Glendive Bcstg Corp. Own: Lewis Moore (theater interests) and family, 100%.

Net: CBS-TV, ABC-TV, NBC-TV. Rep: Walker-Rawalt, Feltis/Dove/Cannon. Rate: \$125.

Lewis W. Moore, pres; Gerry Robbins, gen mgr & prog dir; Jane Robbins, prom mgr; Donald Powers, chief engr. Wash atty: Daly & Joyce. KXGN affil.

GREAT FALLS (406) Cascade county

KFBB-TV ch 5. March 21, 1954. 100 kw vis, 50 kw aur; ant 240t/444g.

Box 1139. (59401). 453-4377. TWX 406-761-1613. Licensee: Harriscope Bcstg Corp. Own: See Harriscope Stns.

Net: CBS-TV, ABC-TV, Skyline. Rep: Hollingbery; Moore; McGuire. Rate: \$300. Video tape: Ampex (1).

Burt I. Harris, pres; W. C. (Bud) Blanchette, gen & coml mgr; Fred L. Morrison, natl sls mgr; Dick Monaco, opns mgr; Charles Palmer, news dir; A. J. Lopuch, chief engr. Wash atty: Sher, Oppenheimer & Harris. KFBB affil.

KRTV ch 3. Oct. 5, 1958. 30.5 kw vis, 15.3 kw aur; ant 450t/358g.

Box 1331. (59401). 453-2433. TWX 406-761-1694. Licensee: Snyder & Assoc. Own: See Crain-Snyder Stns.

Net: NBC-TV, ABC-TV. Rep: Avery-Knodel; Feltis/Dove/Cannon. Rate: \$250. Color: Net. Video tape: Machtronics (1).

Dan Snyder, pres & gen mgr; Ed Coleman, coml mgr; Glenn Lockwood, prog dir & prom mgr; Gene Marianetti, news dir; Jesse Waymire, chief engr.

HELENA (406) Lewis and Clark county

KBLL-TV ch 12. Jan. 1, 1958. 973 w vis, 486 w aur; ant —370t/97g.

2433 N. Montana Ave. (59601). 442-6620. TWX 406-443-2007. Licensee: Capital City TV Inc. Own: Paul McAdam, Robert Magness, each 43.33%; A. W. Scribner, 13.33%; Daryl A. Lee, 6.67%.

Net: CBS-TV, ABC-TV, NBC-TV. Rep: Feltis/Dove/Cannon. Rate: \$136. Color: Net. Video tape: (1).

Paul B. McAdam, pres; Douglas C. Sutherland, gen mgr & news dir; Robert E. Carroll, natl sls mgr, prog & prom dir; Walter H. Marshall, loc sls mgr; Robert L. Ottman, chief engr. Wash atty: Wheeler & Wheeler. KBLL affil.

MISSOULA (406) Missoula county

KMSO-TV ch 13. July 1, 1954. 220 kw vis, 110 kw aur; ant 2,030t/281g.

Box 1470. (59801). 549-4169. TWX 406-543-3521. Licensee: KMSO-TV Inc. Own: Dale G. Moore, 79.36%; Farviews Development Co., 20.63% & others. Mr. Moore owns KGVO Missoula and KCAP Helena, both Montana.

Net: CBS-TV, ABC-TV, NBC-TV. Rep: Avery-Knodel; Hix; Day. Rate: \$250. Color: Net.

Dale G. Moore, pres; A. J. Mosby, gen mgr; Paul Meissner, prog dir; Sox Vratiss, sls mgr; Al Anderson, news dir; Philip Parmelee, chief engr. Wash atty: Fisher, Wayland, Duvall & Southmayd.

NEBRASKA

*Noncommercial.

HAMILTON-LANDIS
& ASSOCIATES, Inc.
NATIONWIDE MEDIA BROKERS
WASHINGTON, D. C., CHICAGO, DALLAS,
SAN FRANCISCO

SELL MORE

RADIO & TELEVISION STATIONS
IN THE MIDWEST—NEAREST OFFICE IS—
1714 TRIBUNE TOWER, CHICAGO 11
DELAWARE 7-2754

ALBION (402) Boone county

KHQL-TV ch. 8. Dec. 3, 1964. 316 kw vis, 158 kw aur; ant 1,142t/1,134g.

Permittee: Bi-States Co. Own: See Bi-States Stns.

Semisatellite of KHOL-TV Kearney. Robert Newkirk, mgr.

GERING (308) Scotts Bluff county

KSTF (Licensed to Scottsbluff-Gering. See Scottsbluff).

GRAND ISLAND (308) Hall county

KGIN-TV ch 11, Oct. 1, 1961. 278 kw vis, 17.4 kw aur; ant 1,010t/1,069g.

Box 566. (68801). 563-2200. TWX 402-591-1544. Licensee: Cornhusker TV Corp. Own: See John E. Feltzer Stns.

Satellite of and sold with KOLN-TV Lincoln. Robert Schnuelle, opns mgr. Wash atty: Dow, Lohnes & Albertson.

HASTINGS (402) Adams county

KHAS-TV ch 5. Jan. 1, 1956. 100 kw vis, 50 kw aur; ant 730t/767g.

Box 578. (68901). 3-1321. TWX 402-596-1490. Licensee: Nebraska TV Corp. Own: Seaton Pub Co., 51.7%, and others. See Seaton Stns, also Nwsprr.

Net: NBC-TV. Rep: Venard, Torbet & McConnell. Rate: \$300. Color: Net.

Fred A. Seaton, pres; Duane L. Watts, gen mgr; Mrs. Mildred Beebe, prog dir; Robert Buckley, prod mgr; Kay Akerman, prom mgr; Budd Duvall, news dir; Duane B. Allison, chief engr. Wash atty: Dow, Lohnes & Albertson. KHAS affil.

HAYES CENTER (308) Hayes county

KHPL-TV ch 6. Feb. 9, 1956. 100 kw vis, 50 kw aur; ant 710t/586g.

Box 85 (69032). BÜtler 6-3300. Licensee: Bi-

States Co. Own: See Bi-States Stns.
 Satellite of and sold with KHOL-TV Kearney.
 R. L. Pearson, chief engr. Wash atty: Fisher, Wayland, Duvall & Southmayd.

HAY SPRINGS, (308) Sheridan county
KDUH-TV ch 4. March 5, 1958. 100 kw vis, 50 kw aur; ant 650t/585g.
 Box W. (69347). MEIrose 8-2741. Licensee: Duhamel Bcstg Enterprises. Own: Helen S. Duhamel, 60%; Black Hills Broadcasters, 40%. See Duhamel Bcstg Stns.

Net: CBS-TV, ABC-TV. Rep: H-R. Rate: \$100.
 Helen S. Duhamel, pres; John E. Ludwig, gen & coml mgr; Owen G. Lyon, prom mgr; Edward N. Davenport, chief engr. Wash atty: Fisher, Wayland, Duvall & Southmayd.

HOLDREGE (308) Phelps county
KHOL-TV (Licensed to Kearney-Holdrege. See Kearney).

KEARNEY (308) Buffalo county
KHOL-TV (Holdrege) ch 13. Dec. 24, 1953. 316 kw vis, 63.2 kw aur; ant 1,110t/1,163g.
 414-416 East Ave., Holdrege. (68949). 995-5952. TWX 308-456-3741. Licensee: Bi-States Co. Own: See Bi-States Stns.
 Net: ABC-TV. Rep: Meeke. Rate: \$555 (includes satellite KHPL-TV Hayes Center). Color: Net.

F. Wayne Brewster, pres & gen mgr; Ed Strasburger, opns mgr; Robert W. Brewster, stn mgr; Les Weber, prom mgr; Carl Wells, news dir; W. Mirven Greeley, chief engr. Wash atty: Fisher, Wayland, Duvall & Southmayd. KRNy-AM-FM affil.

LINCOLN (402) Lancaster county
KOLN-TV ch 10. Feb. 18, 1953. 316 kw vis, 158 kw aur; ant 1,000t/999g.
 40th & W sts. (68501). 466-2367. TWX 402-591-1544. Licensee: Cornhusker TV Corp. Own: See John E. Fetzer Stns.
 Net: CBS-TV. Rep: Avery-Knodel. Rate: \$675. (includes satellite KGIN-TV Grand Island). Color: Net.

John E. Fetzer, pres; A. James Ebel, vp & gen mgr; Duane Holman, sls mgr; Paul Jensen, asst mgr, prog dir & film buyer; Ken Casey, prom mgr; Bob Taylor, news dir; Ray Taylor, chief engr. Wash atty: Dow, Lohnes & Albertson.

***KUON-TV** ch 12. Nov. 1, 1954. 26.3 kw vis, 13.2 kw aur; ant 360t/403g. (CP 310 kw vis, 155 kw aur; ant 830t/874g).
 U. of Neb. (68504). 477-8711. TWX 402-591-1598. Licensee: U. of Neb.

Net: NET. Video tape: Ampex (2).
 Dr. Clifford M. Hardin, chancellor, U. of Neb; Jack G. McBride, dir of TV & gen mgr; Ronald Hull, prog mgr & film buyer; Elizabeth M. Meisinger, prom mgr; Adolph R. Dvorak, chief engr. Wash atty: Dow, Lohnes & Albertson.

McCOOK (308) Red Willow county
KOMC ch 8. Nov. 28, 1959. 100.8 kw vis, 50.43 kw aur; ant 710t/677g.
 Licensee: Wichita TV Corp. Own: See Wichita TV Stns.
 Satellite of KARD-TV Wichita, Kan. Wash atty: Koteen & Burt.

NORTH PLATTE (308) Lincoln county
KNOP-TV ch 2. Dec. 2, 1958. 56.9 kw vis, 28.9 kw aur; ant 630t/609g.
 Box 749. (69101). 532-2222. Licensee: North Platte TV Inc. Own: York Hinman, 21.4% & others.

Net: NBC-TV. Rep: Venard, Torbet & McConnell, Soderlund; Hix. Rate: \$150. Color: Net, live, film.

Fred Shrake, pres; Harry D. Peck, gen & coml mgr; Diane Manley, prog dir; Ed Launer, prom mgr; Earnie Schneider, news dir; Ray Goff, chief engr. Wash atty: Koteen & Burt. KNOP (CP) affil.

OMAHA (402) Douglas county
KETV (Council Bluffs, Iowa) ch 7. Sept. 17, 1957. 316 kw vis, 48 kw aur; ant 630t/585g.
 27th & Douglas Sts. (68131). 345-7777. TWX

402-348-1106. Licensee: Herald Corp. Own: Peter Kiewit Sons' Inc., 100%. See Nwspr. Video tape: RCA (3).

Net: ABC-TV. Rep: Harrington, Righter & Parsons; Hyett. Rate: \$950. Color: Net.
 Ben H. Cowdery, pres; Eugene S. Thomas, vp & gen mgr; Ken H. James, sls mgr; Sam Somora, pub svc & prom dir; George Devereux, prog mgr; Lee Terry, news dir; Jack Petrik, prog dir; Larry Sibilia, chief engr. Wash atty: Kirkland, Ellis, Hodson, Chaffetz & Masters.

KMTV ch 3. Sept. 1, 1949. 100 kw vis, 50 kw aur; ant 590t/550g. (CP 14.4 kw aur).
 2615 Farnam St. (68131). 345-3333. TWX 402-348-1109. Licensee: May Bcstg Co. Own: May Seed & Nursery Co. May Seed also owns KMA Shenandoah, Iowa.
 Net: NBC-TV. Rep: Petry. Rate: \$1,050. Color: Net, film, live, slide.

Owen L. Saddler, exec vp & gen mgr; Arden E. Swisher, vp sls; Lewis Jeffrey, prog dir; Amos Eastridge, prom mgr; Mark O. Gautier Jr., news dir; Raymond J. Schroeder, vp, engrg; Wally Schwentser, chief engr; Art Jacobson, opns dir; Kenneth Michelsen, film dir. Wash atty: McKenna & Wilkinson.

WOW-TV ch 6. Aug. 29, 1949. 100 kw vis, 15 kw aur; ant 590t/513g.
 3501 Farnam St. (68131). 346-3400. TWX 402-348-1239. Licensee: Meredith WOW Inc. Own: See Meredith Publishing Stns, also Nwspr.

Net: CBS-TV. Rep: Blair. Rate: \$1,000. Color: Net. Video tape: Ampex (2).
 Frank P. Fogarty, vp; Howard L. Stalnaker, vp & gen mgr; Bill McBride, stn & sls mgr; Coad Dailey, rgnl sls mgr; Dick Carlson, prog dir; Mike Byrne, prom mgr; James McGaffin, news dir; Glenn Flynn, chief engr. Wash atty: Haley, Bader & Potts. WOW-AM-FM affil.

SCOTTSBLUFF (308) Scotts Bluff county
KSTF (Gering) ch 10. Aug. 7, 1955. 240 kw vis, 120 kw aur; ant 840t/674g.
 Box 731. (69361). 632-6107. Licensee: Frontier Bcstg. Co. Own: See Frontier Bcstg Co. Stns,

also Nwspr.
 Net: CBS-TV, ABC-TV, NBC-TV. Rep: Soderlund. Rate: Sold with KFBC-TV Cheyenne, Wyo. Color: Net.

Robert S. McCracken, pres; William G. Walter, gen mgr; Doug Reeves, natl sls; Loren Mueller, loc sls; W. J. Brennan, prog dir; Bill Walter, prom mgr; Dean Suhr, chief engr; Wash atty: Koteen & Burt.

SUPERIOR (402) Nuckolls county
KHTL ch 4. (not on air, target date April 1965). 25.1 kw vis, 12.6 kw aur; ant 1,110t/1,086g.

Permittee: Bi-States Co. Own: See Bi-States Stns.
 Will be semisatellite of KHOL-TV Kearney-Holdrege.

NEVADA

*Noncommercial.

LAS VEGAS (702) Clark county
KLAS-TV ch 8. July 1, 1953. 55 kw vis, 27.5 kw aur; ant 130t/238g.

250 E. Desert Inn Rd. (89109). RE 5-7511. TWX 702-248-7038. Licensee: Las Vegas TV Inc. Own: Herman M. Greenspun, 69.5%; Las Vegas Sun (owned by Mr. Greenspun), 21.8% & others. See Nwspr.

Net: CBS-TV. Rep: Avery-Knodel. Rate: \$350. Color: Net. Video tape: Ampex (1).

Herman M. Greenspun, pres; Bert Lambert, vp & gen mgr; Norm White, loc sls mgr; Mark Smith, opns mgr; Ursula Schindler, bus mgr; Hurschel McKenzie, chief engr. Wash atty: Welch & Morgan.

KORK-TV ch 2. Jan. 25, 1955. 100 kw vis, 50 kw aur; ant 270t/510g.
 Box 550. (89101). 737-3916. TWX 702-248-7052. Licensee: Southern Nevada Radio & TV Co.

For explanation of listings see page A-3.

RENO



TELEVISION **NB** CHANNEL FOUR

STUDIOS & OFFICES: 1790 VASSAR STREET, RENO, NEVADA
 NATIONAL REPRESENTATION: GEO. P. HOLLINGBERRY CO.

NEVADA—NEW HAMPSHIRE—NEW JERSEY—NEW MEXICO

Own: See Donald W. Reynolds Stns, also Nwspr. Net: NBC-TV. Rep: Venard, Torbet & McConnell. Rate: \$350. Color: Net, tape. Video tape: Ampex (2).

Donald W. Reynolds, pres; Edw. R. Tabor, vp & gen mgr; Don G. Brown, coml mgr; Gordon Kent, news dir; James M. Garner, chief engr. Wash atty: Haley, Bader & Potts. KORK-AM-FM affil.

KSHO-TV ch 13. 1957. 11 kw vis, 5.5 kw aur; ant 130t/245g.

Box 2586. (89104). 735-4266. Licensee: Harry Wallerstein, receiver in bankruptcy.

Net: ABC-TV. Rep: Forjoe-TV. Rate: \$250. Video tape: Ampex (1).

Alex Gold, pres & gen mgr; Walter Shull, coml mgr; Jack Reynolds, prog dir; Ed Bartylak, news dir; James Leach, chief engr.

RENO (702) Washoe county

KCRJ ch 4. Sept. 30, 1962. 17.4 kw vis, 3.4 kw aur; ant 420t/92g.

Box 2899. (89505). 322-9145. TWX 702-358-0132. Licensee: Circle L Inc. Own: E. L. Cord, 90%; C. E. Cord, 10%.

Net: NBC-TV, ABC-TV. Rep: Hollingsbery. Rate: \$350. Color: Net, slide, film. Video tape: RCA (2).

Charles E. Cord, pres & gen mgr; Roger O. Van Duzer, stn mgr; Jim Bentley, prog dir; Nick Lauri, news dir; Ron Oakley, chief engr. Wash atty: Scharfeld, Beckhoefer, Baron, & Stambler. (See Adv. page A-33)

KOLO-TV ch 8. Sept. 27, 1953. 77.6 kw vis, 38.9 kw aur; ant 2,930t/120g.

Box 2610. (89505). 323-0721. TWX 702-358-1681. Licensee: Nevada Radio-TV Inc. Own: See Donald W. Reynolds Stns, also Nwspr.

Net: CBS-TV, ABC-TV. Rep: Venard, Torbet & McConnell; Beaver. Rate: \$400. Color: Net.

Donald W. Reynolds, pres; Lee D. Hirshland, vp & gen mgr; Phillip G. Rose, sls mgr; Helen Busscher, prog serv mgr; Tom Rowe, mktg dir; Bob Carroll, news dir; James Bull, chief engr. Wash atty: Haley, Bader & Potts. KOLO affil.

NEW HAMPSHIRE

*Noncommercial.

HAMILTON-LANDIS
& ASSOCIATES, Inc.
NATIONWIDE MEDIA BROKERS
WASHINGTON, D. C., CHICAGO, DALLAS,
SAN FRANCISCO

SELL MORE

RADIO & TELEVISION STATIONS
IN THE EAST—NEAREST OFFICE IS—
1737 DeSALES ST., N.W., WASHINGTON
EXECUTIVE 3-3456

DURHAM (603) Strafford county

*WENH-TV ch 11. July 6, 1959. 51.3 kw vis, 25.7 kw aur; ant 970t/436g. (CP 316 kw vis, 63.1 kw aur).

Box Z. (03824). 868-5511. TWX 603-868-2721. Licensee: U. of New Hampshire.

Net: NET. Video tape: Ampex (1).
Dr. John McConnell, pres; Keith J. Nighbert, gen mgr; Alton S. Hotaling, prog mgr; Charles Tamm, chief engr. Wash atty: Covington & Burling.

KEENE (603) Cheshire county

WRLP (Licensed to Greenfield, Mass.-Keene, N. H.-Burlington, Vt. See Greenfield, Mass.)

MANCHESTER (603) Hillsboro county

WMUR-TV ch 9. March 9, 1954. 282 kw vis, 155 kw aur; ant 1,030t/227g.

1819 Elm St. (03015). 623-8061. Licensee: United TV Co. of New Hampshire. Own: See United Bcstg Co. Stns.

Net: ABC-TV. Rep: Young. Rate: \$600. Color: Net. Video tape: Ampex (2).

Richard Eaton, pres; S. E. Phillips, vp & gen mgr; Ray Harris, prog dir; Gus Bernier, prom mgr; Ron Ripley, news dir; Lee Heisel, chief engr. Wash atty: Cohn & Marks.

PAGE A-34 • 1965 BROADCASTING YEARBOOK

NEW JERSEY

*Noncommercial.

ASBURY PARK (201) Monmouth county

WRTV ch 58 (not on air, suspended operation). 17 kw vis, 9.12 kw aur; ant 440t/465g.

Permittee: Atlantic Video Corp. Own: Walter Reade-Sterling Inc., 100%, which is owned by Saul J. Turrell, 10.05%; Walter Reade Inc., 66.43% & others. Walter Reade Inc. is owned by Walter Reade Jr., 51% and Suzanne Gage, 49%.

Wash atty: Cohn & Mark

ATLANTIC CITY (609) Atlantic county

WHTO-TV ch 46 (not on air, suspended operation). 18 kw vis, 9 kw aur; ant 430t/448g.

Box 1230 Steubenville, Ohio. (43952). Permittee: Neptune Bcstg Corp. Own: See Rust Craft Bcstg Stns.

Wash atty: Kirkland, Ellis, Hodson, Chaffetz & Masters.

BURLINGTON (609) Burlington county

WKBP ch 41. (not on air, target date 1965). 170 kw vis, 85 kw aur; ant 1,090t/1,056g.

Box 2295, Philadelphia. (19103). 215-735-3290. Permittee: Kaiser Bcstg Corp. See Kaiser Stns.

Richard C. Block, vp & gen mgr KBC; Thomas A. Breen, stn mgr. Wash atty: Wilmer, Cutler & Pickering.

GLEN RIDGE (201) Essex county

*WNJE-TV ch 77. (not on air, target date September 1965). 369 kw vis, 184.5 kw aur; ant 620t/239g.

134 Minell Pl., Teaneck. (07666). 201-837-2726. Permittee: N. J. Educ TV Corp.

Orville J. Sather, pres; Edward J. Lenihan, 1st vp; Stewart A. Schoder Jr., 2d vp. Wash atty: Fletcher, Heald, Rowell, Kenehan & Hildreth.

LINDEN (201) Union county

WNJU-TV (Newark) ch 47. (not on air, target date spring 1965). 347 kw vis, 107 kw aur; ant 1,180t/1,465g.

1020 Broad St., Newark. (07102). 622-8490. Permittee: N. J. TV Bcstg Corp. Own: Edwin Cooperstein, 19.4%; Isaac S. Blonder, 21.8%; Vera Braverman, 24.4% & others.

Rep: Pabco. Rate: \$800. Color: slide, film, tape. Video tape: (2).

Edwin Cooperstein, pres & gen mgr; Herbert T. Green, vp & sls mgr; Fred Sayles, prog dir; Joseph Schacter, bus mgr. Wash atty: Marmet & Schneider.

NEWARK (201) Essex county

*WNDT (Licensed to Newark-New York. See New York City).

WNJU-TV (see Linden)

NEW BRUNSWICK (201) Middlesex county

*WTLV ch 19 (not on air, target date unknown). 105 kw vis, 53 kw aur; ant 78Dt/461g.

State House, Trenton, N. J. Permittee: N. J. Dept of Educ.

WILDWOOD (609) Cape May county

WCMC-TV ch 40. (not on air, target date January 1965). 14 kw vis, 2.5 kw aur; ant 200t/223g.

3010 New Jersey Ave. (08260). 522-1416. Permittee: Francis J. Matrangola.

Rep: Dome. Rate: \$125. Color: Net.
Francis J. Matrangola, gen mgr; Margaret Murphy, coml mgr; William Wotring, opns mgr & prog dir; Carlton Owen, chief engr. Wash atty: Daly & Joyce. WCMC-AM-FM affil.

NEW MEXICO

*Noncommercial.

ALBUQUERQUE (505) Bernalillo county

KGGM-TV ch 13. Oct. 3, 1953. 44.7 kw vis, 22.4 kw aur; ant 4,180t/143g.

1414 Coal Ave., S.W. (87104). 243-2285. TWX

505-243-8402. Licensee: N. M. Bcstg Co. Own: See N. M. Bcstg Stns.

Net: CBS-TV. Rep: Avery-Knodel. Rate: \$400. Color: Net. Video tape: Ampex (3).

A. R. Hebenstreit, pres & gen mgr; R. C. (Dusty) Rhoads, coml mgr; Vergie Abeyta, nt sls mgr; Robert Van Driel, prog dir; Bill Godfrey, prom mgr; Clyde Jay, news dir; Leonard F. Dodds, chief engr. Wash atty: Dempsey & Koplovitz, KGGM affil.

*KNME-TV ch 5. May 5, 1958. 11.2 kw vis, 5.62 kw aur; ant 4,150t/123g. (CP 26.8 kw vis).

1801 Roma N. E. (87106). CHapel 2-1283. TWX 505-243-8357. Licensee: Albuquerque Public School System and Regents of U. of N. M.

Net: NET. Video tape: Ampex (1).

Dr. F. C. Hempen, gen mgr; Dr. E. W. Bundy, prog mgr; William Shimer, prom mgr & film supvr; Richard P. Waggoner Jr, prod mgr; Robert M. Gordon, chief engr.

KOAT-TV ch 7. Sept. 28, 1953. 73.5 kw vis, 36.7 kw aur; ant 4,240t/257g.

1377 University N.E. (87106). 247-0101. TWX 505-243-8364. Licensee: WGAL TV Inc. Own: See Steinman Stns, also Nwspr.

Net: ABC-TV. Rep: Meeker, Messina, Brown, Hix. Rate: \$420. Color: Net. Video tape: Ampex (2).

Clair R. McCollough, pres; Max A. Sklower, stn & sls mgr; James Richards, opns mgr & film buyer; James H. Sharman, chief engr. Wash atty: Hogan & Hartson. KOAT-FM affil.

KOB-TV ch 4. Nov. 29, 1948. 27 kw vis, 13.5 kw aur; ant 4,200t/183g.

Box 1351. (87103). 243-4411. TWX 505-243-8333. Licensee: Hubbard Bcstg Inc. Own: See Gold Seal Stns.

Net: NBC-TV. Rep: Petry. Rate: \$450. Color: Net, tape. Video tape: RCA (3).

Stanley E. Hubbard, pres; George S. Johnson, gen mgr; Robert D. Williams, coml mgr; Jerry Danziger, stn mgr; Chet Ettinger, prom mgr; William Tucker, news dir; Fern Bibeau, chief engr. Wash atty: Fletcher, Heald, Rowell, Kenehan & Hildreth. KOB affil.

CARLSBAD (505) Eddy county

KAVE-TV ch 6. August 1959. 11.7 kw vis, 5.89 kw aur; ant 380t/341g.

Box 1538. (88220). TUXedo 5-4101. Licensee: Voice of the Caverns Inc. Own: John Deme, 99% and others.

Net: CBS-TV, ABC-TV. Rep: Maslá; Hix. Rate: \$130.

John Deme, pres & gen mgr; Alan Gould, coml mgr; John Howard Deme, prog dir; Mrs. Hazel Deme, prom mgr; George Tomlinson, news dir; Sanford Brown, chief engr. Wash atty: Fly, Shuebruk, Blume & Gaguine. KAVE affil.

CLOVIS (505) Curry county

KFDW-TV ch 12. December 1957. 30.2 kw vis, 16.2 kw aur; ant 210t/240g.

1000 Sycamore (88101). 762-3071. Licensee: Texas State Network Inc. Own: See Texas State Stns.

Net: CBS-TV. Rep: Blair. Rate: \$425 (sold only in combination with KFDA-TV Amarillo, Tex.) Color: Net.

Gene L. Cagel, pres; Bill E. Cook, gen mgr; Jack Swindell, prog dir; Terry F. Evans, chief engr. Wash atty: Miller & Schroeder.

PORTALES (505) Roosevelt county

*KENW ch 3. (not on air, target date unknown). 57.2 kw vis, 28.6 kw aur; ant 1,397t/1,084g.

Permittee: Regents of Eastern N. M. Univ. See *KNME-TV Albuquerque.

ROSWELL (505) Chaves county

KSWV-TV ch 8. June 24, 1953. 267 kw vis, 134 kw aur; ant 1,76Dt/1,610g.

Box 67D. (882D1). MAIn 2-6450. TWX 505-622-9017. Licensee: John A. Barnett. Own: John A. Barnett, 100%.

Net: NBC-TV, ABC-TV, CBS-TV. Rep: Meeker;

Clyde Melville. Rate: \$250. Color: Net.
John A. Barnett, gen mgr; Paul B. McEvoy, stn mgr. Wash atty: Koteen & Burt. KSWs (CP) affil

SANTA FE (505) Santa Fe county
KFUR-TV ch 11. (not on air, target date unknown). 347 w vis, 174 w aur; ant —140t/160g.
Permittee: K & H TV Stn.
KVSF-TV ch 2. (not on air, target date unknown). 3.7 kw vis, 1.8 kw aur; ant 3,320t/139g. Box 1294. Albuquerque (87103). Permittee: N. M. Bcstg Co. Own: See N. M. Bcstg Stns.

NEW YORK

*Noncommercial.

TO BUY OR SELL A TELEVISION OR RADIO STATION

HAMILTON-LANDIS & ASSOC., Inc.

WASHINGTON, D.C. 1737 DeSales St., N.W. EX 3-3456	CHICAGO 1714 Tribune Tower DE 7-2754
SAN FRANCISCO 111 Sutter St. EX 2-5671	DALLAS 1511 Bryan St. RI 8-1175

NATIONWIDE • NEGOTIATIONS
FINANCING • APPRAISALS

ALBANY (518) Albany county

WAST ch 13. February 1954. 110 kw vis, 11 kw aur; ant 1,210t/765g. Holds special term authority to operate WTRI ch 35—162 kw vis; ant 990t/542g.
Box 4035. (12204). HEmlock 6-4791. TWX 518-474-3228. Licensee: Van Curler Bcstg Corp. Own: Stanley-Warner Corp. (theater chain), 100%.
Net: ABC-TV. Rep: Peters, Griffin, Woodward. Rate: \$1,000. Color: Net, slides, film. Video tape: RCA (2).
S. H. Fabian, pres; William A. Riple, gen mgr; Fred D. Shavor, prog dir; Michael S. Artist, prom mgr; Art Wall, news dir; Dominic Tovino, comi mgr; Elmer Snow, chief engr. Wash atty: Arnold, Fortas & Porter.
WRGB (Schenectady) ch 6. Nov. 6, 1939. 93.3 kw vis, 46.8 kw aur; ant 1,020t/314g.
1400 Balltown Rd., Schenectady (12309). 377-2261. TWX 518-556-2092. Licensee: General Electric Bcstg Co. Own: General Electric Co. 100%.
Net: NBC-TV. Rep: Katz. Rate: \$1,250. Color: Net, film, slides. Video tape: Ampex (2).
Robert C. Wilson, pres; J. Milton Lang, vp & gen mgr; Robert F. Reid, mgr-mktg; Merl L. Galusha, mgr-opns; George F. Spring, mgr-sales; A. G. Zink, mgr-progmg & news; Arthur R. Garland, mgr-prom. Wash atty: McKenna & Wilkison. WGY, WGFm(FM) Schenectady affil.
WTEN (Vail Mills) ch 10. Oct. 14, 1953. 200 kw vis, 100 kw aur; ant 1,000t/275.5g.
Box 10. (12201). BRidge 1-2345. TWX 518-241-6290. Licensee: Capital Cities Bcstg Corp. Own: See Capital Cities Stns.
Net: CBS-TV. Rep: Blair. Rate: \$1,250 (includes satellite WCDC Adams, Mass.). Color: Net. Video tape: RCA (2).
Frank M. Smith, pres; Thomas S. Murphy, exec vp; Robert L. Gilbertson Jr., vp & gen mgr; Charles G. Pogan, vp & prog; Lawrence J. Pollock, sls mgr; Marc Edwards, prom mgr; Daniel H. Smith, vp & dir of engrg; James Masucci, prog dir; Dick Horn, news dir. Wash atty: Wilmer, Cutler & Pickering. WROW-AM-FM affil.

BINGHAMTON (607) Broome county

WBJA-TV ch 34. Nov. 25, 1962. 204 kw vis, 56.2 kw aur; ant 900t/544.74g.
Box 813. (13902). 772-1122. TWX 607-772-

0248. Licensee: WBJA Inc. Own: See Anscombe Stns.
Net: ABC-TV. Rep: Piano. Rate: \$250. Color: Net, film.
Alfred E. Anscombe, pres & gen mgr; Michael Clark, stn & coml mgr; William Hagopin, prog dir; Lou Stanz, vp & chief engr. Wash atty: Wilmer, Cutler & Pickering.
WINR-TV ch 40. Nov. 1, 1957. 288 kw vis, 144 kw aur; ant 630t/509g.
70 Henry St. (13901). RAYmond 3-8251. TWX 607-772-0240. Licensee: Binghamton Press Co. Own: See Gannett Co Stns, also Nwspr.
Net: NBC-TV. Rep: H-R. Rate: \$300.
Edward M. Scala, gen mgr; Rod Reeder, sls mgr; Albert Julian, prog dir; Gino Ricciardelli, chief engr. Wash atty: Dow, Lohnes & Albertson. WINR affil.
WVBF-TV ch 12. Dec. 1, 1949. 166 kw vis, 18.2 kw aur; ant 1,200t/785g.
Sneraton Inn, 50 Front St. (13905). RAYmond 3-7311. TWX 607-772-0242. Licensee: Triangle Publications Inc. Own: See Triangle Stns, also Nwspr.
Net: CBS-TV. Rep: Blair. Rate: \$1,100. Color: Net.
George R. Dunham, gen mgr; Karl W. Friedline, prog dir; Edward Giller, prog mgr; Roy V. Berlin, sls mgr; Glenn G. Rinker, news dir; Lamar Cox, chief engr. Wash atty: Wilner & Bergson. WNBf-AM-FM affil.
*WQTV ch 46. (not on air, target date unknown). 200 kw vis, 105 kw aur; ant 540t/531g.
State Education Dept, Albany. Permittee: U. of the State of N. Y.

BUFFALO (716) Erie county
WBEN-TV ch 4. May 14, 1948. 100 kw vis, 50 kw aur; ant 1,200t/1,059g.
2077 Elmwood Ave. (14207). TR 6-0930. TWX 716-858-1410. Licensee: WBEN Inc. Own: Buffalo Evening News. See Nwspr.
Net: CBS-TV. Rep: Harrington, Righter & Parsons. Rate: \$1,600. Color: Net, film, live, slides. Video tape: RCA (2).
Alfred H. Kirchofer, pres; C. Robert Thompson, gen mgr; George R. Torge, asst gen mgr; Nicholas J. Malter, coml mgr; Joseph A. Haefner, prom mgr; Vaun Wilmot, news dir; R. Glenn Beerbower, chief engr. Wash atty: Fletcher, Heald, Rowell, Kenehan & Hildreth. WBEN-AM-FM affil.
WGR-TV ch 2. Aug. 14, 1954. 100 kw vis, 60.3 kw aur; ant 690t/742g.
184 Barton St. (14213). 886-7115. TWX 716-858-1066. Licensee: Taft Bcstg Co. Own: See Taft Stns.
Net: NBC-TV. Rep: Petry. Rate: \$1,800. Color: Net. Video tape: Ampex (1).
Lawrence H. Rogers II, pres; Van Beuren W. DeVries, gen mgr; Frank Gervan, natl sls mgr; Richard C. Scaller, loc sls mgr; Paul Sciandra, prog dir; Henry Hirsch, dir of prom & pr; James Burke, dir of news & pub affrs; Raymond Smith, mgr of engrg. Wash atty: Koteen & Burt. WGR-AM-FM affil.
WKBW-TV ch 7. Nov. 30, 1958. 91.2 kw vis, 53.7 kw aur; ant 1,420t/1,076g.
1420 Main St. (14209). TT 3-0770. TWX 710-522-1846. Licensee: Capital Cities Bcstg Corp. Own: See Capital Cities Stns
Net: ABC-TV. Rep: Blair. Rate: \$1,700. Color: Net. Video tape: RCA (2).
Robert King, vp & gen mgr; Ken M. Johnson, sls mgr; Richard C. Shepard, loc sls mgr; O. L. (Red) Koch, prog dir; Rollin Godding, prom mgr; Irv Weinstein, news dir; Robert O. Niles, chief engr. Wash atty: Wilmer, Cutler & Pickering. WKBW affil.
*WNED-TV ch 17. March 30, 1959. 151 kw vis, 81.3 kw aur; ant 350t/379.5g.
Hotel Lafayette (14203). TL 4-4756. TWX 716-858-1191. Licensee: Western N. Y. Educl TV Assn.
Net: NET. Video tape: Ampex (1).
Les Martin Jr., gen mgr; J. Michael Collins, asst mgr; Anthony Cherubini, prog mgr; Gordon Knaier, chief engr; T. Buttino, prod mgr.

*WTVF ch 23. (not on air, target date unknown). 205 kw vis, 105 kw aur; ant 630t. 539g.
State Education Dept., Albany, N. Y. Permittee: U. of State of N. Y.

CARTHAGE (315) Jefferson county

WCNY-TV (Licensed to Carthage-Watertown. See Watertown).

CORNING (607) Steuben county

WSYE-TV (Licensed to Elmira-Corning. See Elmira).

ELMIRA (607) Chemung county

WSYE-TV (Corning) ch 18. Sept. 10, 1956. 113 kw vis; ant 1,220t/843g.
Licensee: Newhouse Bcstg Corp. Own: See Newhouse Stns, also Nwspr.
Partial satellite of & sold with WSyr-TV Syracuse. Wash atty: Dow, Lohnes & Albertson.

ITHACA (607) Tompkins county

*WIET ch 14. (not on air, target date unknown). 205 kw vis, 105 kw aur; ant 1,290t/544g.
State Education Dept., Albany. Permittee: U. of State of N. Y.

NEW YORK (212) New York county

WABC-TV ch 7. Aug. 10, 1948. 110 kw vis, 55 kw aur; ant 1,380t/1,465g.
7 W. 66th St. (10023). SUsquehanna 7-5000. TWX 212-640-4540. Licensee: American Bcstg Co.-Paramount Theatres Inc. Own: See ABC-owned Stns.
Net: ABC-TV. Rep: ABC TV Spot Sales. Rate: \$7,500. Color: Net, film, tape. Video tape: Ampex.
John O. Gilbert, vp & gen mgr; Richard L. Beesemyer, gen sls mgr; Seymour Horowitz, prog dir; Takaski Kako, film dir; Joe Keyes, publ dir; Leo Collins, dir of adv & sls prom;

For explanation of listings see page A-3.

IF
A FINER TIMEPIECE
CAN BE MADE
WE'LL MAKE IT!

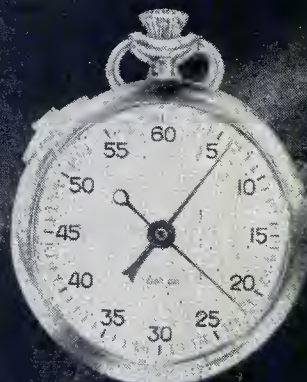

GALCO
center register
TIMER

Red hand registers minutes to 60 and black hand indicates 1/5 seconds. Side slide for time out. 7 jewels. Fine movement. #9010—\$42.00. Free "Guide" to the correct selection of a Timer or Chronograph available on request.

Jules **RACINE**
& Company, Inc.
20 WEST 47th ST., N. Y. C.

NEW YORK

David Shefrin, news dir; Henry Dabrowski, chief engr; Mary Coyne, dir of community affrs; Ron Werth, dir of rsch. Wash atty: McKenna & Wilkinson. WABC-AM-FM affil.

WCBS-TV ch 2. July 1, 1941. 42 kw vis, 21 kw aur; ant 1,300t/1,465g.

485 Madison Ave. (10022). PLaza 1-2345. TWX 212-420-5905. Licensee: CBS Inc. Own: See CBS-owned Stns.

Net: CBS-TV. Rep: CBS-TV Stns Natl Sales. Rate: \$10,000. Color: Net, slides, live, film, tape. Video tape: Ampex.

Merle S. Jones, pres, CBS-TV stns; Craig Lawrence, vp in charge of stns; John A. Schneider, vp & gen mgr; G. Gerald Danford, dir of sls; Ned Cramer, prog dir; Philip G. King, info services dir; Arthur L. Hecht, adv & prog prom dir; Anna Mitchell, opns mgr; William C. Lacey, mgr of film dept; Joe Loughlin, news dir; Gideon Chagy, dir of pub affrs. WCBM-AM-FM affil.

WNBC-TV ch 4. July 1, 1941. 25.7 kw vis, 12.9 kw aur; ant 1,440t/1,465g. 30 Rockefeller Plaza. (10020). Circle 7-8300. TWX 212-640-5788. Licensee: Natl Bcstg Co. Own: See NBC-owned Stns.

Net: NBC-TV. Rep: NBC Spot Sales. Rate: \$10,200. Color: Net, slides, live, film, tape. Video tape: RCA & Ampex.

Theodore H. Walworth Jr., vp & gen mgr; Robert T. Howard, stn mgr; John F. Tobin, natl sls mgr; James J. Barry, loc sls mgr; Weston J. Harris, prog mgr; Jack Reynolds, pub affrs mgr; Richard Barnhill, prod & opns mgr; James W. Grau, adv & prom mgr; Alvin Slep, mgr of publ & exploitation; Thomas J. Buzalski, chief engr. WNBC-AM-FM affil.

***WNDT** (Newark, N. J.) ch 13. Jan 2, 1948. 178 kw vis, 33.9 kw aur; ant 1,190t/1,200g. 1657 Broadway. (10019). LT 1-6000. TWX 212-640-4878. Licensee: Educl Bcstg Corp.

Net: NET. Video tape: RCA & Ampex (6). John F. Kiermaier, pres & gen mgr; G. Edward Hamilton, vp of enrg & asst gen mgr; Charles H. Schultz, prog dir; Sylvia Spence, prom mgr. Wash atty: Fischer & Willis.

WNEW-TV ch 5. May 2, 1944. 37.1 kw vis, 18.6 kw aur; ant 1,330t/1,465g. 205 E. 67th St. (10021). LHigh 5-1000. TWX 212-867-6978. Licensee: Metromedia Inc. Own: See Metromedia Stns.

Rep: Metro TV Sales. Rate: \$3,600. Color: Net, film, slides. Video tape: Ampex (3).

John W. Kluge, chmn of bd & pres, Metromedia Inc.; Bennett H. Korn, pres, TV; John E. McArdle, vp & gen mgr; Mary L. McKenna, vp & dir of rsch & sls development; Jack Lynn, vp & prog dir; Murry Salberg, dir of adv & prom; Bernard Zeidman, coml mgr; Joseph Leeming, dir pub; Kurt Blumberg, bus mgr; William D. Kelly, chief engr. WNEW-AM-FM affil.

***WNYC-TV** ch 31. Nov. 1, 1962. 25.1 kw vis; ant 1,290t/1,470g.

2500 Municipal Bldg. (10007). 566-2115. Licensee: City of N. Y.

Color: Net, slides, live, film, tape. Video tape: RCA (2).

Seymour N. Siegel, dir; Bernard R. Buck, prog mgr; John DeProspero, exec officer; Morris K. Kunins, chief engr. Wash atty: Rhyne & Rhyne. *WNYC-AM-FM affil.

WOR-TV ch 9. Oct. 5, 1949. 129 kw vis, 64.6 kw aur; ant 1,240t/1,231g.

1440 Broadway. (10018). Longacre 4-8000. TWX 212-640-5160. Licensee: RKO General Inc. Own: See RKO General Stns.

Rep: RKO General Bcstg Natl Sl. Rate: \$3,000. Color: Live, film. Video tape: RCA (3).

Robert J. Leder, vp & gen mgr; Robert S. Smith, vp & stn mgr; Jacques Biraben, dir sls; David Yarnell, prog mgr; George Brown, news dir; Robert B. Beusse, dir of adv, prom & sls dvlpmnt; Orville Sather, dir of enrg; John P. Shanley, dir pr; Tom Reynolds, opns dir. Wash atty: Pierson, Ball & Dowd. WOR-AM-FM affil.

WPIX ch 11. June 15, 1948. 100 kw vis, 50

kw aur; ant 1,410t/1,464g.

220 E. 42d St. (10017). Murray Hill 2-6500. TWX 212-867-5453. Licensee: WPIX Inc. Own: See Tribune Co. Stns, also Nwspr.

Rep: Peters, Griffin, Woodward. Rate: \$2,500. Color: Film, slides, tape, live. Video tape: Ampex.

Fred M. Thrower, exec vp & gen mgr; L. J. Pope, vp of opns; T. E. Mitchell, vp & control; J. A. Patterson, vp & sls mgr; W. D. Engles, news & live prog mgr; W. L. Cooper, film prog mgr; F. X. Tuoti, adv rsch & prom mgr; O. S. Freeman, vp of enrg; A. McCaffrey, pr dir. Wash atty: Kirkland, Ellis, Hodson, Chaffetz & Masters. WPIX-FM affil.

***WREG** ch 25. (not on air, target date unknown). 550 kw vis, 275 kw aur; ant 580t/597g.

Permittee: Bd of Educ, N. Y. City. *WNYE-FM affil.

NORTH POLE (518) Essex county

WPTZ (Licensed to North Pole. See Plattsburgh).

PLATTSBURGH (518) Clinton county

WPTZ (North Pole) ch 5. Dec. 8, 1954. 25.1 kw vis, 15 kw aur; ant 1,993.5t/977.5g.

357 Cornelia St. (12901). Jordan 1-5557. TWX 518-563-6360. Licensee: Rollins Telecasting Inc. Own: See Rollins Stns.

Net: NBC-TV, ABC-TV. Rep: Blair; McDermott. Rate: \$500. Color: Net.

O. Wayne Rollins, pres; George Barren Bregge, vp; David F. Milligan, gen & coml mgr; Len Cane, prog dir; Harry Bowen, chief engr. Wash atty: Cohn & Marks.

ROCHESTER (716) Monroe county

WHEC-TV ch 10. Nov. 1, 1953. 316 kw vis, 158 kw aur; ant 450t/353g. (CP 39.8 kw aur).

191 East Ave. (14604). Baker 5-3050. TWX 716-235-8699. Licensee: WHEC Inc. Own: See Gannett Newspaper Stns, also Nwspr.

Net: CBS-TV. Rep: H-R. Rate: \$900. Color: Net, slides, live, film, tape. Video tape: Ampex (2).

Paul Miller, pres; C. Glover DeLaney, vp & gen mgr; Lowell H. MacMillan vp & prom mgr; John J. Cody, coml mgr; William J. Adams, prog dir; Howard C. Hosmer, news dir; Richard K. Blackburn, chief engr. Wash atty: Dow, Lohnes & Albertson. WHEC affil.

WOKR ch 13. Sept. 15, 1962 (interim operation). 316 kw vis, 158 kw aur; ant 500t/363.5g. (CP 47.9 kw aur).

17 Clinton Ave. S. (14604). Hamilton 6-3896. TWX 716-235-7231. Licensee: Ch 13 of Rochester Inc. Own: Flower City TV Corp; Rochester Area Educational TV Assn; Genesee Valley TV Co; Star TV Inc; Community Bcstg Inc; Heritage Radio & TV Bcstg Co; Main Bcst Co; Federal Bcstg System Inc; Citizens TV Corp; Rochester Bcstg Corp; Rochester Telecasters Inc., all equal stockholders.

Net: ABC-TV. Rep: Blair. Rate: \$800. Color: Net. Video tape: (2).

Richard C. Landsman, pres & gen mgr; Alan B. Johnstone, sls mgr; Gerald Pearsen, prog mgr & film buyer; George S. Driscoll, enrg mgr; James E. Hormel, prom mgr; Ray Laws, news dir; Edwin Weintraub, film dir. Wash atty: Pierson, Ball & Dowd.

WROC-TV ch 8. June 14, 1949. 316 kw vis, 48.5 kw aur; ant 500t/346g.

201 Humboldt St. (14610). Butler 8-8400. TWX 716-235-9136. Licensee: Veterans Bcstg Co. Own: See Veterans Bcstg Stns. (Sale to Rust Craft Bcstg Co pending FCC approval. See Rust Craft Stns).

Net: NBC-TV. Rep: Petry, McDermott. Rate: \$900. Color: Net. Video tape: Ampex (2).

Ervin F. Lykes, pres & gen mgr; Paul C. Louthier, vp; F. Chase Taylor Jr., vp & prog dir; Arthur Murrellwright, vp & sls mgr; Tom Decker, news dir; Ray Jobs, chief engr; William Schubert, prom & mdse mgr. Wash atty: Fletcher, Heald, Rowell, Kenehan & Hildreth. WROC-AM-FM affil.

***WROH** ch 21. (not on air, target date unknown). 205 kw vis, 105.1 kw aur; ant 700t/540g.

State Education Dept., Albany. Permittee: U. of State of N. Y.

SCHENECTADY (518) Schenectady county

***WMHT** ch 17. May 2, 1962. 240 kw vis, 120 kw aur; ant 920t/317g.

Box 17. (12301). 377-8517. TWX 518-556-2690. Licensee: Mohawk-Hudson Council on Educl TV. Net: NET, EEN.

Mrs. H. M. Rozendaal, pres; Donald E. Schein, mgr; Erik Van de Bogart, in-school coord; David Robertson, prod supvr. Wash atty: Krieger & Jorgensen.

WRGB (Licensed to Schenectady. See Albany).

SYRACUSE (315) Onondaga county

WHEN-TV ch 5. Dec. 1, 1948. 84 kw vis, 50 kw aur; ant 950t/556.3g.

980 James St. (13203). Granite 4-8511. TWX 315-477-1224. Licensee: Meredith Syracuse TV Corp. Own: See Meredith Publishing Stns, also Nwspr.

Net: CBS-TV. Rep: Katz. Rate: \$1,000. Color: Net, slides, film. Video tape: Ampex (4).

E. T. Meredith Jr., pres; Paul Adanti, vp & gen mgr; Fred Menzies, stn & coml mgr; Gordon Alderman, prog dir & film buyer; Thomas Kavanaugh, coml serv mgr; Albert H. Chismark, chief engr. Wash atty: Haley, Bader & Potts. WHEN affil.

***WHTV** ch 43. (not on air, target date unknown). 200 kw vis, 105 kw aur; ant 560t/532g.

State Education Dept, Albany. Permittee: U. of State of N. Y.

WNYS ch 9. Sept. 9, 1962. (interim operation). 54 kw vis, 39.8 kw aur; ant 1,520t/964g.

Box 9. (13201). 446-4780. TWX 315-477-1356. Licensee: Ch 9 Syracuse Inc. Own: George P. Hollingbery, W. R. G. Baker Radio & TV Corp;

Onondaga Bcstg Inc.; Six Nations TV Corp; Salt City Bcstg Corp; Veterans Bcstg Co; Syracuse Civic TV Assn Inc; Syracuse TV Inc; WAGE Inc; all equal stockholders.

Net: ABC-TV. Rep: Peters, Griffin, Woodward. Rate: \$1,100. Color: Net, slides, film. Video tape: RCA (2).

William H. Grumbles, pres & gen mgr; Richard F. Polgreen, loc sls mgr; J. B. Davidson, natl sls mgr; Carol Schell, prom mgr; Carl Eilenberg, news dir; John A. Carroll, chief engr. Wash atty: Miller & Schroeder.

WSYR-TV ch 3. March 15, 1950. 100 kw vis, 50 kw aur; ant 1,000t/594g.

1030 James St. (13203). Granite 4-3911. TWX 315-477-1065. Licensee: Newhouse Bcstg Corp. Own: See Newhouse Bcstg Stns, also Nwspr.

Net: NBC-TV. Rep: Harrington, Righter, Parsons. Rate: \$1,300. (Includes partial satellite WSYE-TV Elmira-Corning). Color: Net, film, slides, live. Video tape: Ampex (2).

E. R. Vadeboncouer, pres & gen mgr; W. V. Rothrum, vp & film buyer; W. R. Alford Jr, dir of sls; E. James McDonald, prog dir; Louis Switzer, prom mgr; Fred Hillegas, news dir; A. J. Etcholz, chief engr. Wash atty: Dow, Lohnes & Albertson. WSYR-AM-FM affil.

UTICA (315) Oneida county

WKTV ch 2. Dec. 1, 1949. 26.3 kw vis, 13.5 kw aur; ant 1,380t/1,065g.

Box 386. (13503). Redwood 3-0404. TWX 315-797-1832. Licensee: Mid-New York Bcstg Corp. Own: See Harron-Gray Stns.

Net: NBC-TV, ABC-TV. Rep: H-R. Rate: \$550. Color: Net.

Gordon Gray, pres & gen mgr; Daniel German, prog dir & film buyer; Stephen Purcell, mdse mgr; Jean Greenwood, prom mgr; Jack Durant, news edit; DeForest T. Layton Jr., chief engr; Richard Gessner, natl & regional sls dir. Wash atty: Hogan & Hartson.

VAIL MILLS (518) Albany county

WTEN (Licensed to Vail Mills-Albany. See Albany).

WATERTOWN (315) Jefferson county

WCNY-TV (Carthage) ch 7. Oct. 22, 1954. 178 kw vis, 95.5 kw aur; ant 720t/574g. Box 211. (13602). SUnset 2-2600. TWX 315-788-4836. Licensee: The Brockway Co. Own: John B. Johnson, 89%; estate of Jessie R. Johnson, 11%. Brockway Co. owns WMSA-AM-FM Massena. See Nwspr.
Net: CBS-TV, ABC-TV. Rep: Young; Andy McDermott. Rate: \$375.

John B. Johnson, pres; James W. Higgins, gen mgr; Alfred M. Tauroney, sls mgr; David M. Graves, prog mgr; Earl R. Kelly, dir of loc news, pub affrs, prom; Glenn H. Hall, dir of opns; Michael R. Yonkovic, dir of engng; Donald C. Morehouse, chief engr. Wash atty: Fisher, Wayland, Duval & Southmayd. WWYN affil.

NORTH CAROLINA

*Noncommercial.

HAMILTON-LANDIS & ASSOCIATES, Inc.
NATIONWIDE MEDIA BROKERS
WASHINGTON, D. C., CHICAGO, DALLAS, SAN FRANCISCO
SELL MORE
RADIO & TELEVISION STATIONS
IN THE EAST—NEAREST OFFICE IS—
1737 D-SALES ST., N.W., WASHINGTON
EXECUTIVE 3-3456

ASHEVILLE (704) Buncombe county

WISE-TV ch 62. July 5, 1953. 24 kw vis, 12 kw aur; ant 420t/137g. 75 Scenic Hwy. 254-4663. Licensee: WISE-TV Inc. Own: See Harold H. Thoms Stns.
Net: NBC-TV. Rate: \$150.
Harold H. Thoms, pres; Hugh McMillan, admin asst; John Randolph, chief engr. Wash atty: Krieger & Jorgensen.

WLOS-TV (Licensed to Asheville. See Greenville, S. C.).

CHAPEL HILL (919) Orange county

***WUNC-TV** ch 4. Jan. 8, 1955. 100 kw vis, 20 kw aur; ant 990t/799g. U. of N. C. (27515). 933-1116. TWX-919-942-6800. Licensee: U. of N. C.
Net: NET. Video tape: Ampex (1).
William C. Friday, Univ. pres; John Young, dir, Chapel Hill; Emil W. Young, dir, Greensboro; George L. Hall, dir, Raleigh; Alan B. MacIntyre, dir of engr. *WUNC (FM) affil.

CHARLOTTE (704) Mecklenburg county

WBTV ch 3. July 15, 1949. 100 kw vis, 60.3 kw aur; ant 1,090t/562g. 1 Julian Price Pl. (28208). EDison 3-8832. TWX 704-525-1019. Licensee: Jefferson Standard Bcstg Co. Own: See Jefferson Standard Stns, also Nwspr.
Net: CBS-TV, ABC-TV. Rep: TVAR. Rate \$1,500. Color: Net, film, live, slides, tape. Video tape: RCA (5).

Joseph M. Bryan, chmn of bd; Charles H. Crutchfield, pres; Wallace J. Jorgenson, vp & mgng dir; J. Robert Covington, vp, rsch & prom; Thomas E. Howard, vp, engrg & gen servs; Thomas B. Cookerly, gen sls mgr; Van L. Weatherspoon, reg sls mgr; Robert L. Rierson, prog opns mgr; Larry M. Harding, prom mgr; Frank F. Bateman, tech opns mgr; Dallas L. Robbins, bus mgr; Alan Newcomb, pub affrs dir. Wash atty: Kirkland, Ellis, Hodson, Chaffetz & Masters. WBT-AM-FM affil.

WCCB-TV ch 36. Dec. 7, 1953. 200 kw vis, 110 kw aur; ant 460t/495g.

One TV Pl. (28205). FRanklin 5-5625. Licensee: Mecklenburg TV Bcstrs Inc. Own: See Cy N. Bahakel Stns.

Rep: Raymer. Rate: \$100. Color: Net.
Cy N. Bahakel, pres; Frank Tirico, exec vp; Don Kassner, vp & dir of engrg. Wash atty: Wilmer, Cutler & Pickering.

WSOC-TV ch 9. April 28, 1957. 316 kw vis, 158 kw aur; ant 1,180t/1,073g. Box 2536. (28201). FRanklin 6-8401. TWX 810-621-0437. Licensee: Carolina Bcstg Co. Own: See Cox Bcstg Stns, also Nwspr.
Net: NBC-TV, ABC-TV. Rep: H-R. Rate: \$1,100. Color: Net. Video tape: RCA (1).

James M. Cox Jr., chmn of bd; J. Leonard Reinsch, pres, Cox Bcstg; Frank Gaither, vp Cox Bcstg; C. George Henderson, vp & gen mgr; Ted Austin, prog dir; Jon T. Caudle, prom & mdse dir; Carroll McGaughey, news dir; Charles W. Whitley, chief engr; Wm. M. Scruggs Jr., sls mgr. Wash atty: Dow, Lohnes & Albertson. WSOC-AM-FM affil.

(See Adv. page A-38)

***WTVI** ch 42, (not on air, target date 1965). 217 kw vis, 120 kw aur; ant 470t/510g.

42 Coliseum Dr. (28205). 372-2442. TWX 704-525-2776. Permittee: Charlotte-Mecklenburg Bd. of Educ.

Net: NET. Video tape: Ampex (1), RCA (2). Miss Dona Lee Davenport, stn, prog & prod mgr.

DURHAM (919) Durham county

WRAL-TV (see Raleigh)
WTVD ch 11. Sept 2, 1954. 316 kw vis, 170 kw aur; ant 1,490t/1,503g.

Box 2009. (27702). 477-2131. TWX 919-682-8909. Licensee: Capital Cities Bcstg Corp. Own: See Capital Cities Stns.

Net: CBS-TV. Rep: Blair. Rate: \$850. Color Net, film, slides. Video tape: RCA (3).
Frank M. Smith, pres; Harmon L. Duncan and Floyd Fletcher, co-gen mgrs; Mike Thompson, coml mgr; Ernie Greup, film buyer & prog dir; Jim Rutherford, prom mgr; Jack Williams, news dir; Roy Fullen, chief engr. Wash atty: Wilmer, Cutler & Pickering.

GREENSBORO (919) Guilford county

WFMY-TV ch 2. Sept. 22, 1949. 100 kw vis, 50 kw aur; ant 720t/759g. Drawer A. (27402). 274-0114. TWX 919-292-1076. Licensee: Greensboro News Co. Own: Licensee publishes Greensboro News and Record. See Jefferson Standard Stns, also Nwspr. (Sale to Norfolk-Portsmouth Newspapers Inc. [WTAR-AM-FM-TV Norfolk, Va.] pending FCC approval).

Net: CBS-TV. Rep: Harrington, Righter & Parsons. Rate: \$1,000. Color: Net. Video tape: Ampex (1).

Gaines Kelley, gen mgr; Earl W. Hickerson, admin asst; William M. Alexander, coml mgr; T. J. Markham, prog dir; Scott Jarrett, news dir; Doyle D. Thompson, chief engr. Wash atty: Dow, Lohnes & Albertson. WBIG affil.

WGHP-TV (see High Point)
WSJS-TV (Licensed to Greensboro-Winston-Salem. See Winston-Salem).

GREENVILLE (919) Pitt county

WITN-TV (Washington) ch 7. Sept 28, 1955. 295 kw vis, 148 kw aur; ant 1,470t/1,523g. Box 468, Washington. (27889). TWX 919-522-1683. Licensee: N. C. TV Inc. Own: W. R. Robertson Jr. & family, 62.5%; William S. Page, 25.2%; William E. Barnes, 10.99%, and others.

Net: NBC-TV. Rep: Venard, Torbet & McConnell; Ayers. Rate: \$500. Color: Net. Video tape: RCA (1), Ampex (1).

W. R. Robertson Jr., pres & gen mgr; T. H. Patterson, exec vp; G. Earl Broome, vp sls; Hal Wilson, vp opns; Carl Rochelle, news dir; Frank Lewis, prod mgr; Harvey Mason, vp engrg. Wash atty: Roberts & McInnis.

WNBE-TV (New Bern) ch 12. Sept. 1, 1963.

200 kw vis, 100 kw aur; ant 730t/774g. Box 2325, New Bern. (28561). 637-2111. TWX-919-638-5151. Licensee: Piedmont TV Corp. Own: Nathan Frank and Harold Thoms, each 50%. Mr. Frank owns WHNC-AM-FM Henderson, and WCNF Weldon; also see Harold Thoms Stns.
Net: ABC-TV. Rep: Young. Rate: \$400. Video tape: RCA (1).

Harold Thoms, pres; Nathan Frank, sec; Don Pierce, coml mgr; Clyde Register, prog dir; Jack Edwards, prom mgr; Gene Hodges, news dir; Dallas Cox, chief engr. Wash atty: Krieger & Jorgensen.

WNCT ch 9. Dec. 22, 1953. 316 kw vis, 31.6 kw aur; ant 860t/873g.

Box 898. (27834). PLaza 2-6181. TWX 919-758-2368. Licensee: Roy H. Park Bcstg Inc. See Roy H. Park Stns.

Net: CBS-TV. Rep: Hollingbery. Rate: \$550. Color: Net. Video tape: Ampex (2).

Roy H. Park, pres; Hank Trilby, exec vp & gen mgr; John G. Clark Jr., coml mgr; Ed Fields, prog dir; John Hardee, news dir; Heber Adams, chief engr; Earl Aiken, prom mgr. Wash atty: Wilner & Bergson. WGTC, WNCT-FM affil.

HIGH POINT (919) Guilford county

WFMY-TV (see Greensboro)
WGHP-TV ch 8. Oct. 14, 1963. 316 kw vis, 158 kw aur; ant 1,270t/1,255.5g.

314 N. Main St. (27260). 883-7131. TWX 919-883-4961. Licensee: Southern Bell Bcstrs Inc. Own: Winston-Salem Bcstg Co., 55%, and others. See Winston-Salem Bcstg Stns.

Net: ABC-TV. Rep: Storer TV Slis. Rate: \$800. Color: Net. Video tape: RCA (2).

James W. Coan, pres & gen mgr; E. A. Hasset, asst gen mgr & sls mgr; Nat Tucker, prog dir; Leo Derrick, prom mgr; Fred Barber, news dir; Richard Sargent, prod mgr; James Hoke, chief engr. Wash atty: Welch & Morgan.

WSJS-TV (see Winston-Salem)

NEW BERN (919) Craven county

WNBE-TV (Licensed to New Bern. See Greenville).

RALEIGH (919) Wake county

WRAL-TV ch 5. Dec. 15, 1956. 100 kw vis, 50 kw aur; ant 1,170t/1,156g. Box 9583. (27603). 828-2511. TWX 919-828-7629. Licensee: Capitol Bcstg Co. Own: A. J. Fletcher, 83.55%, and others.

Net: ABC-TV. Rep: H-R. Rate: \$850. Color: Net, film, slides. Video tape: RCA (2).

A. J. Fletcher, pres; Fred Fletcher, vp & gen mgr; Bernie L. Whitaker, natl sls mgr; Jesse Helms, vp in charge of prog, news & pub affrs; Bob Caudle, film buyer; David Witherspoon, prom mgr; Bill Armstrong, news dir; Virgil Duncan, chief engr. Wash atty: Fletcher, Heald, Rowell, Kenehan & Hildreth. WRAL-AM-FM affil.

WTVD (see Durham)

WASHINGTON (919) Beaufort county

WITN-TV (Licensed to Washington. See Greenville).

WILMINGTON (919) New Hanover county

WECT ch 6. April 9, 1954. 100 kw vis, 60.3 kw aur; ant 940t/997g.

205 W. Shipyard Blvd. (28401). ROger 3-4666. TWX 919-762-7239. Licensee: Atlantic Telecasting Corp. Own: Roy H. Park Bcstg Inc., 30%; Dan D. Cameron, trustee for MacMillan and Cameron Co., 30%; J. W. Jackson, 10%; J. S. Brody, 15.02%, and Leo Brody, 14.98%. (The Brodys own WGNL Wilmington). See Roy H. Park Stns. also Nwspr.

Net: NBC-TV, CBS-TV. Rep: Adv Time Slis.

For explanation of listings see page A-3.



The spot for spot

If community service is a criterion *in your weighing of a station's influence on people, WSOC-TV will score highly. Outstanding among recent staff-produced documentaries was "Pick Up the Pieces". This program on rehabilitation of emotionally disturbed children at Alexander Children's Center in Charlotte earned high acclaim for WSOC-TV throughout the Carolinas.*

Charlotte's WSOC-TV

NBC-ABC affiliate. Represented by H-R



COX BROADCASTING CORPORATION stations: WSB AM-FM-TV, Atlanta; WHIO AM-FM-TV, Dayton; WSOC AM-FM-TV, Charlotte; WIOD AM-FM, Miami; KTVU, San Francisco-Oakland.

Rate: \$425. Color: Net. Video tape: RCA (2).

Dan D. Cameron, pres; Claud O. S. Aelds, gen & sls mgr; C. D. Martin Jr., loc sls mgr; Bill Elks, opns mgr; Wayne Jackson, prog dir; Ben McDonald, news dir; E. I. Herring Jr., chief engr. Wash atty: Wilner & Bergson.

WWAY-TV ch 3. Oct. 1, 1964. 100 kw vis, 20 kw aur; ant 1,180t/1,190g.

Box 1207 (28407). Roger 2-8581. TWX 919-762-1298. Licensee: Cape Fear Telecasting Inc. Own: William G. Broadfoot Jr. and Charles B. Britt, each 30%; Fereder Sledge and Craig Wall, each 20%. Mr. Britt owns 75% of WIRD Lake Placid and WIRY Plattsburgh, both New York and 5% of WBAG Cleveland, Tenn.

Net: ABC-TV. Rep: Raymer. Rate: \$200. Color: Net. Video tape: RCA.

William G. Broadfoot Jr., pres; Charles B. Britt, gen mgr. Wash atty: O'Bryan, Grove & Paglin.

WINSTON-SALEM (919) Forsyth county

WFMY-TV (see Greensboro)

WSJS-TV (Greensboro) ch 12. Sept. 30, 1953. 308.4 kw vis; ant 1,960t/666g.

Box 3018. (27102). 725-2311. TWX 919-725-1118. Licensee: Triangle Bcstg Corp. Own: Piedmont Publishing Co., 100%. Piedmont publishes Winston-Salem Journal and Twin City Sentinel. See Nwspr.

Net: NBC-TV. Rep: Peters. Griffin, Woodward. Rate: \$900. Color: Net. Video tape: RCA (2).

Gordon Gray, bd chmn; Harold Essex, pres & gen mgr; Harry B. Shaw, vp for sls; John Comas, vp for prog; Richard Barron, asst gen mgr; Phil Hedrick, vp for opns; Carl Wiegold, film mgr; Dick Creed, news mgr; F. O. Carver, dir of pr. Wash atty: Fly. Shuebruk, Blume & Gaguine. WSJS-AM-FM affil.

WGHP-TV (see High Point)

NORTH DAKOTA

*Noncommercial.

BISMARCK (701) Burleigh county

KFYR-TV ch 5. Dec. 19, 1953. 100 kw vis. 50.1 kw aur; ant 1,400t/1,101g.

Broadway at Fourth. (58501). 223-0900. TWX 701-241-9434. Licensee: Meyer Bcstg Co. Own: See Meyer Bcstg Stns.

Net: NBC-TV, ABC-TV. Rep: Blair; Hyett. Rate: \$500 (with satellites KUMV-TV Williston and KMOT-TV Minot). Color: Net.

William A. Elkberg, pres & gen mgr; M. H. Atkinson, stn & gen sls mgr; Stan Wilson, prog dir; Larry Mills, news dir; Ivar Nelson, co chief engr; Carl Zeller, stn chief engr. Wash atty: Hogan & Hartson. KFYR affil.

KXMB-TV ch 12. Nov. 19, 1955. 221 kw vis, 31.6 kw aur; ant 1,230t/876g.

Box 1617. (58502). 223-0254. TWX 701-241-9433. Licensee: KXMB-TV Inc. Own: See N. D. Bcstg Co. Stns.

Net: CBS-TV, ABC-TV. Rep: Young. Rate: \$180. Color: Net. Video tape: Machtronics (1).

John W. Boler, pres; David Blackstead, gen mgr; Robert Owens, natl sls; Roy Morgan, loc sls mgr; Leta Woods, prog dir; Jess Cooper, news dir; Tom Ahner, chief engr. Wash atty: Prince & Paul.

DICKINSON (701) Stark county

KDIX-TV ch 2. Oct. 15, 1956. 26.3 kw vis, 13.2 kw aur; ant 840t/621g.

Box 1248. (58601). 224-5133. Licensee: Dickinson Radio Assn. Own: Dr. P. J. Weir, 11.05%; F. P. Whitney, 11.63%; W. O. Rabe, 11.63%; W. K. Johnson, 10.66%; P. J. Baseflug, 5.85%; and S. T. Deck, 5.31%.

Net: CBS-TV, ABC-TV. Rep: Young; Hurley. Rate: \$175. Color: Slides, live, film.

Dr. P. J. Weir, pres; S. T. Deck, gen mgr; Bob Weiler, coml mgr; Lauren Haacke, prog dir & prom mgr; Lloyd Kuehn, news dir; Louis Tysver, chief engr. Wash atty: Eugene L. Burke. KDIX affil.

FARGO (701) Cass county

*KFME ch 13. Jan. 19, 1964. 105 kw vis, 63 kw aur; ant 390t/426g.

Highway 81 S. (58101). 232-8921. TWX 701-221-6063. Licensee: North Ctrl Educl TV Assn Inc.

Net: NET. Video tape: Ampex (1)

Dr. G. Wilson Hunter, pres; Dr. Clair R. Tettermer, gen mgr; Carroll Kittelson, engr supvr. Wash atty: Marmet & Schneider.

KTHI-TV ch 11. Oct. 11, 1959. 316 kw vis, 158 kw aur; ant 2,000t/2,063g.

Box 1878. (58102). 237-5211. TWX 701-221-6053. Licensee: Pembina Bcstg Co. Own: See Polaris Stns.

Net: ABC-TV. Rep: Blair; Hyett. Rate: \$600. Color: Net. Video tape: Ampex.

Ferris E. Traylor, pres; Robert C. Lukkason, vp & gen mgr; William Hutton, coml mgr; William Weaver, prog dir; Lowell Johnson, opns mgr; Al Fleming, news dir; Don Ford, prom mgr; Dave Chumley, chief engr. Wash atty: Wilner & Bergson.

KXJB-TV (Valley City) ch 4. Sept. 11, 1954. 100 kw vis, 19.1 kw aur; ant 1,090t/1,085g. (CP 97.7 kw vis; ant 2,030t/2,060g).

4000 W. Main Ave. (58101). ADams 5-4461. TWX 701-221-6020. Licensee: N. D. Bcstg Co. Own: See N. D. Bcstg Co. Stns.

Net: CBS-TV. Rep: Young. Rate: \$625. Color: Net. film. slides. Video tape: Ampex (1).

John W. Boler, pres; Robert Owens, vp, gen & natl sls mgr; Abner O. Selvig, coml mgr; Connie Blackstead, prog dir; Robert Ridgeway, tech dir; Ferd Froesche, news dir; Jerry De Sotel, chief engr. Wash atty: Prince & Paul. KXGO affil.

WDAY-TV ch 6. June 1, 1953. 100 kw vis, 50 kw aur; ant 1,150t/1,206g.

207 N. 5th St. (58103). 232-3371. TWX 701-221-6040. Licensee: WDAY Inc. Own: N. D. Black Jr. and family. Mr. Black is pres-publ of the Fargo Forum and Moorhead (Minn.) News. See Nwspr.

Net: NBC-TV. Rep: Peters. Griffin, Woodward. Rate: \$600. Color: Net. Video tape: RCA (1).

Norman D. Black Jr., pres; Jack Dunn, exec vp; Jack Lester, gen mgr; Ken Kennedy, stn, prog & prod mgr; Roy Pedersen, prom mgr; Normand Schrader, news dir; Julius Hetland, tech dir. Wash atty: Marmet & Schneider. WDAY affil.

MINOT (701) Ward county

KMOT ch 10. Jan. 21, 1958. 29.5 kw vis, 14.8 kw aur; ant 450t/438g. (CP 148 kw vis, 74 kw aur).

Broadway at Fourth, Bismarck. (58501). Licensee: Meyer Bcstg Co. Own: See Meyer Bcstg Stns.

Net: NBC-TV; ABC-TV. Rep: Blair; Hyett. Rate: Satellite of and sold with KFYR-TV Bismarck. Color: Net.

Curt Sorbo, res mgr; Mert Johnsrud, prog dir; Ole Orson, stn engr. Wash atty: Hogan & Hartson.

KXMC-TV ch 13. April 1, 1953. 245 kw vis, 123 kw aur; ant 1,118t/1,053g.

Box 1686 (58702). TEmple 8-2104. TWX 701-421-5003. Licensee: KXMC-TV Inc. Own: Chester Reiten, 40%; W. L. Hurley and Lloyd R. Amoo, 30% each.

Net: CBS-TV, ABC-TV. Rep: Young; Hurley; McDermott. Rate: \$250.

Chester Reiten, pres, gen mgr & film buyer; Henry Beuchler, coml mgr; Rodney Romine, prog dir; John Williams, news dir; Henry Haeusler, chief engr. Wash atty: Prince & Paul. KCJB affil.

PEMBINA (701) Pembina county

KCND-TV ch 12. Nov. 7, 1960. 288 kw vis, 144 kw aur; ant 1,400t/1,457g.

Box 191. (58271). 825-6292. Licensee: Pembina Bcstg Co. Own: See Polaris Stns.

Net: ABC-TV; NBC-TV. Rep: Piano; Wayne-Evans. Rate: \$550. Color: Net.

Ferris E. Traylor, pres; Richard F. Shively, dir; Robert C. Lukkason, gen mgr; Richard Vincent,

stn mgr & news dir; Robert Ossenberg, natl sls mgr; Lloyd Chale, chief engr. Wash atty: Wilner & Bergson.

VALLEY CITY (701) Barnes county

KXJB-TV (licensed to Valley City. See Fargo).

WILLISTON (701) Williams county

KUMV-TV ch 8. Feb. 11, 1957. 93.3 kw vis, 51.3 kw aur; ant 1,060t/874g.

Broadway at Fourth, Bismarck. (58501). Licensee: Meyer Bcstg Co. Own: See Meyer Bcstg Stns.

Net: NBC-TV, ABC-TV. Rep: Blair; Hyett. Rate: Satellite of and sold with KFYR-TV Bismarck.

Robert Wilkens, res mgr; Oscar Halvorson, stn engr. Wash atty: Hogan & Hartson.

OHIO

*Noncommercial.

AKRON (216) Summit county

WAKR-TV ch 49. July 19, 1953. 110 kw vis, 58.9 kw aur; ant 370t/488g.

853 Copley Rd. (44320). 762-8811. TWX 216-972-9296. Licensee: Summit Radio Corp. Own: Viola G. Berk and family, 55%; Beacon Journal Publishing Co. (Akron Beacon-Journal), 45%. See Nwspr.

Net: ABC-TV. Rep: Raymer. Rate: \$300. Video tape: RCA.

S. Bernard Berk, pres; Roger G. Berk, vp, gen mgr & film buyer; Kenneth M. Keegan, vp sls; Milton F. Komito, stn mgr; Claude A. Anderson, prod mgr; David Davis, prom mgr; Robert I. Bostian, prog mgr; Jack Fitzgibbons, news dir; Irwin L. Knopp, chief engr. Wash atty: McKenna & Wilkinson. WAKR-AM-FM affil.

ASHTABULA (216) Ashtabula county

WICA-TV ch 15. (not on air, suspended operation); 19 kw vis. 10 kw aur; ant 330t/345g.

Box 372. (44004). Licensee: Radio Enterprises of Ohio Inc. Own: D. C. Rowley, 52%; Olive D. Rowley and family, 48%. See Nwspr. WREO-AM-FM affil.

ATHENS (614) Athens county

***WOUB-TV** ch 20. Jan. 3, 1963. 12.3 kw vis, 6.15 kw aur; ant 810t/871g. (CP 195 kw vis, 98.5 kw aur; ant 814t).

9 S. College St. (45701). 593-5011. TWX 614-249-0704. Licensee: Ohio U.

Net: NET. Color: Slides, film, live, tape. Video tape: Ampex (2).

Vincent Jukes, dir; Presley Holmes, prog dir; Wesley Marshall, opns dir; Duanne Straub, prod dir; Robert Falkner, pr dir; Paul Wagner, news dir; Ernest Retz, chief engr. Wash atty: Cohn & Marks. *WOUB-AM-FM affil.

BOWLING GREEN (419) Wood county

***WBGU-TV** ch 70. Feb. 10, 1964. 10.2 kw vis, 5.5 kw aur; ant 170t/157g.

Bowling Green State U. (43402). 353-8411. Licensee: Bowling Green State U.

Net: NET. Video tape: Ampex (1).

Duane E. Tucker, gen mgr & orog dir; Robert F. Kissinger, chief engr. *WBGU(FM) affil.

CINCINNATI (513) Hamilton county

***WCET** ch 48. July 15, 1954. 174 kw vis, 17.4 kw aur; ant 490t/583g.

2222 Chickasaw St. (45219). DUNbar 1-4033. TWX 513-577-1780. Licensee: Greater Cincinnati TV Educl Foundation.

Net: NET. Video tape: Ampex (1).

Uberto T. Neely, gen mgr; Ted Milligan, prog dir; Bob Stillwaugh, actg chief engr; Veda Schalk, admin asst; Dave Gushurst, prod mgr.

WCPO-TV ch 9. July 26, 1949. 309 kw vis, 58.9 kw aur; ant 660t/545g.

2345 Symmes St. (45206). 861-9000. TWX

For explanation of listings see page A-3

OHIO

810-461-2690. Licensee: Scripps-Howard Bcstg Co. Own: Scripps-Howard Stns, also Nwspr.

Net: CBS-TV Rep: Blair. Rate: \$1,500. Color: Net. Video tape: Ampex (2).

Jack R. Howard, pres; M. C. Watters, vp; Robert Gordon, gen mgr; Marian Finney, natl sls mgr; W. Earl Corbett, coml mgr; John Clark, prog dir; Janet Grigg, film buyer; Al Schottelkotte, news dir; Christopher Duffy, adv & prom dir; Paul Adams, chief engr. Wash atty: Dempsey & Koplovitz. WCPO-AM-FM affil.

WKRC-TV ch 12. April 4, 1949. 174 kw vis, 17.4 kw aur; ant 1,000t/971g.

1936 Highland Ave. (45219). 421-1750. TWX 513-577-1617. Licensee: Taft Bcstg Co. Own: See Taft Stns.

Net: ABC-TV. Rep: Katz. Rate: \$1,800. Color: Net. Video tape: RCA (1).

Hulbert Taft Jr., chmn of bd; L. H. Rogers II, pres; Sam T. Johnston, gen mgr; H. Needham Smith, natl sls mgr; Harry G. Mohr, prog dir; Robert Spina, prom mgr; Bill Gill, news dir; Ray Owen, chief engr. Wash atty: Koteen & Burt. WKRC-AM-FM affil.

WLWT ch 5. Feb. 9, 1948. 100 kw vis, 50 kw aur; ant 680t/583g. (CP 10 kw aur).

140 W. Ninth St., (45202). 241-1822. TWX 513-577-1258. Licensee: Crosley Bcstg Corp. Own: See Crosley Stns.

Net: NBC-TV. Rep: Bcst Communications Group; Petry; Lowrance. Rate: \$1,750. Color: Net, slide, live, film, tape. Video tape: Ampex (2).

John T. Murphy, pres; John J. Heywood, vp & treas; Walter E. Bartlett, vp & gen mgr; Dave Strubbe, sls mgr; Joe Fiorini, film buyer; Al Brand, vp prog; Abe Cowan, prog dir; Jack Frazier, corp. adv & pub dir; Elizabeth W. Stilz, prom & pub dir; Gene McPherson, news dir; R. J. Rockwell, vp-dir of engrg; Ed Dooley, chief engr. Wash atty: Hogan & Hartson. WLW affil.

CLEVELAND (216) Cuyahoga county

KYW-TV ch 3. 1948. 100 kw vis, 50 kw aur; ant 1,000t/906g.

1403 E. 6th St. N.E. (44114). 781-4500. TWX 216-574-9561. Licensee: Westinghouse Bcstg Co. Own: See Westinghouse Stns.

Net: NBC-TV. Rep: TVAR. Rate: \$2,300. Color: Net. Video tape: Ampex (2), RCA (1).

Donald H. McGannon, pres; Leslie G. Arries, gen mgr; Robert Schroeder, sls mgr; Charles Pickering, asst gen sls mgr; William Wuerch, prog dir; Jack Wartlieb, opns mgr; Gene Godt, adv & sls prom mgr; Alberto Primo, news dir; Richard Trembath, pub-affrs dir; Sidney V. Stadig, chief engr. KYW-AM-FM affil.

WEWS ch 5. Dec. 17, 1947. 93.3 kw vis, 60.3 kw aur; ant 1,020t/851g. (CP 10 kw aur).

3001 Euclid Ave. (44115). Henderson 2-1500. TWX 216-574-9782. Licensee: Scripps-Howard Bcstg Co. Own: Scripps-Howard Stns, also Nwspr.

Net: ABC-TV. Rep: Blair. Rate: \$2,190. Color: Net. Video tape: RCA (2).

Jack R. Howard, pres; James C. Hanrahan, vp; Donald L. Parris, gen mgr; Jay S. Kerekes, natl adv mgr; Peter Hlinka, Ohio sls mgr; Ernest E. Sindelar, opns dir; John J. Richards, film buyer; David H. Arnold, pub & prom mgr; Charles Day, news dir; James E. Bloyd, chief engr. Wash atty: Dempsey & Koplovitz.

WJW-TV ch 8. Dec. 19, 1949. 302 kw vis, 182 kw aur; ant 1,000t/775g.

1630 Euclid Ave. (44115). 861-6080. TWX 216-574-9350. Licensee: Storer Bcstg Co. Own: See Storer Bcstg Co Stns.

Net: CBS-TV. Rep: Storer TV Sales. Rate: \$2,200. Color: Net, slides, live, film tape. Video tape: Ampex (2).

George B. Storer Jr., pres; Kenneth Bagwell, vp; Robert S. Buchanan, gen mgr; Robert E. Huber, prog dir; James H. Knight, prom mgr; Norman Wagy, news dir; Gilbert L. Anderson, chief engr. Wash atty: Warren C. Zwicky. WJW-AM-FM affil.

***WVJZ-TV** ch 25. (not on air, target date unknown). 500 kw vis, 250 kw aur; ant 1,000t/818g.

Louis S. Pierce, 715 Carnegie Ave. Permittee:

Educl TV Assn of Metro Cleveland.
Wash atty: Cohn & Marks.

COLUMBUS (614) Franklin county

WBNS-TV ch 10. Oct. 5, 1949. 316 kw vis, 191 kw aur; ant 710t/839g.

62 E. Broad St. (43215). 224-7121. TWX 614-759-0444. Licensee: Dispatch Printing Co. Own: Owned by the Wolfe family. Dispatch Printing Co. publishes the Columbus Dispatch, see also Nwspr.

Net: CBS-TV. Rep: Blair. Rate: \$1,200. Color: Net, film, slides. Video tape: RCA (1).

H. Preston Wolfe, pres; Richard A. Borel, dir; Robert D. Thomas, sls dir; John A. Haldi, prog dir; Betty Dixon, film buyer; Paul Rosenfeld, prom mgr; Tom Dorsey, news dir; Lester H. Nafzger, chief engr. Wash atty: Dow, Lohnes & Albertson. WBNS-AM-FM affil.

WLWC ch 4. April 3, 1949. 100 kw vis, 50 kw aur; ant 440t/576g. (CP 10 kw aur).

3165 Olentangy River Rd. (43202). 263-5441. TWX 614-759-0373. Licensee: Crosley Bcstg Corp. Own: See Crosley Stns.

Net: NBC-TV. Rep: Bcst Communications Group; Petry; Lowrance. Rate: \$1,150. Color: Net, slides, film. Video tape: Ampex (1).

James R. Kerr, chmn of bd; John T. Murphy, pres; Walter E. Bartlett, vp; Richard E. Reed, gen mgr; Lloyd R. Forest, sls mgr; Mervin A. Durea, prog dir; Hugh DeMoss, news dir; Charles B. Sloan, chief engr. Wash atty: Hogan & Hartson.

***WOSU-TV** ch 34. Feb. 20, 1956. 219 kw vis, 117 kw aur; ant 560t/593g.

2470 North Star Rd. (43221). 293-6641. Licensee: Ohio State U.

Net: NET. Video tape: Ampex (1), RCA (2).

Novice G. Fawcett, pres; Richard B. Hull, dir bcstg; William H. Ewing, assoc dir; Raymond C. Giese, gen mgr; Warren S. Park Jr., prog dir; Martha M. Hauelsen, asst to the dir; William F. Justus Jr., chief engr. *WOSU-AM-FM affil.

WTVN-TV ch 6. Aug. 30, 1949. 100 kw vis, 50 kw aur; ant 570t/643g.

753 Harmon Ave. (43223). 228-5801. TWX 614-759-0448. Licensee: Taft Bcstg Co. Own: See Taft Stns.

Net: ABC-TV. Rep: Katz. Rate: \$1,200. Color: Net. Video tape: RCA (2).

Hulbert Taft Jr., chmn of bd; Lawrence Rogers, pres; Robert C. Wiegand, gen mgr; Richard W. Ostrander, gen sls mgr; Raymond Creamer, loc sls mgr; Joseph A. Jenkins, prog dir; Richard Kent, prom mgr; Nick Basso, news dir; Edward O. Koprivier, chief engr. Wash atty: Koteen & Burt. WTVN-AM-FM affil.

DAYTON (513) Montgomery county

WHIO-TV ch 7. Jan. 26, 1949. 200 kw vis, 100 kw aur; ant 1,140t/1,096g.

1414 Wilmington Ave. (45420). Clearwater 4-5311. TWX 513-944-0476. Licensee: Miami Valley Bcstg Corp. Own: See Cox Bcstg Stns, also Nwspr.

Net: CBS-TV. Rep: Hollingbery. Rate: \$1,000. Color: Net.

James M. Cox Jr., chmn of bd; J. Leonard Reinsch, pres Cox Bcstg; Frank Gaitner, vp Cox Bcstg; Robert H. Moody, exec vp & gen mgr; Stan Mouse, coml mgr; Chuck Gay, prog dir, film buyer & prom mgr; Tom Frawley, news dir; Ernest L. Adams, chief engr. Wash atty: Dow, Lohnes & Albertson. WHIO-AM-FM affil.

WKEF ch 22. October 1953. 525 kw vis, 52.5 kw aur; ant 700t/650g.

1731 Soldiers Home Rd. (45418). 263-2663. TWX 513-944-0058. Licensee: Springfield TV Bcstg Corp. Own: See Springfield TV Bcstg Co. Stns.

Rep: Piano. Rate: \$350. Color: Net. Video tape: Ampex (1).

William L. Putnam, pres; John A. Fergie, gen mgr; Robert Q. Tiedje, coml mgr; George J. Mitchell, prom mgr; Leonard Corimer, chief engr. Wash atty: Martin E. Firestone.

WLWD ch 2. March 15, 1949. 100 kw vis, 50 kw aur; ant 510t/549g. (CP 20 kw aur).

4955 S. Dixie Hwy (45401). 293-2101. TWX 513-944-0194. Licensee: Crosley Bcstg Corp. Own: See Crosley Stns.

Net: NBC-TV, ABC-TV. Rep: Bcst Communications Group; Petry; Lowrance. Rate: \$1,300. Color: Net, slides, film.

James R. Kerr, chmn of bd; John T. Murphy, pres; George J. Gray, vp & gen mgr; Donald L. Dahلمان, coml mgr; George E. Resing Jr., prog dir; Dorothy A. Sanders, prom mgr; Ed Hamlyn, news dir; Robert Wehrman, chief engr. Wash atty: Hogan & Hartson.

LIMA (419) Allen county

WIMA-TV ch. 35. March 1953. 202 kw vis, 102 kw aur; ant 540t/549g.

1424 Rice Ave. (45805). 225-3010. TWX 419-745-4478. Licensee: WLOK Inc. Own: Parent firm is Northwestern Ohio Bcstg Corp. (licensee of WIMA-AM-FM Lima) which is owned by George E. Hamilton, 45.5%; Suzanne Hamilton Stewart, 4.5%; R. W. Mack, 43%; Franklin Mack, 7%.

Net: NBC-TV, ABC-TV. Rep: Meeker. Rate: \$200. Color: Net. Video tape: Ampex (1).

G. E. Hamilton, pres; R. W. Mack, gen mgr; John D. Stewart, stn mgr & sls mgr; Phil Costin, prog dir; Walt Wilson, news dir; M. J. Lamb, chief engr. Wash atty: Collins, Robb, Porter & Kistler. WIMA-AM-FM affil.

MARIETTA (614) Washington county

WTAP-TV (Licensed to Parkersburg, W. Va.-Marietta. See Parkersburg, W. Va.).

NEWARK (614) Licking county

***WGSF** ch 28. March 18, 1963. 15.3 kw vis, 8.5 kw aur; ant 510t/452g.

19 N. 5th St. (43055). 326-1521. Licensee: Newark Public School District.

Net: NET, Ohio ETN Network.
E. Dana Cox Jr., gen mgr; Robert Brooks, chief engr. Wash atty: Cohn & Marks.

OXFORD (513) Butler county

***WMUB-TV** ch 14. Oct. 14, 1959. 5 kw vis, 2.7 kw aur; ant 315t/337g. (CP 151 kw vis, 31.2 kw aur; ant 320t/355g.)

Miami U. (45056). 523-2161. TWX 513-923-9485. Licensee: Miami U.

Net: NET. Video tape: Ampex.
Dr. Stephen C. Hathaway, gen mgr; Paul G. Yeazell, asst mgr; William L. Utter, prog dir; Richard Pheneger, news dir; Andrew F. Bruck, chief engr. *WMUB (FM) affil.

PORT CLINTON (419) Ottawa county

... ch 31. (not on air, target date unknown). 269.1 kw vis, 66.1 kw aur; 359t/397g.

c/o Robert Reider, 114 E. Fifth St. (43452). Permittee: Ohio Radio Inc. Own: Robert W. Reider, 57%; R. C. Linker, 11.8% & others.
Wash atty: Welch & Morgan. WRWR-FM affil.

PORTSMOUTH (614) Scioto county

WRLO ch 30. (not on air, target date unknown). 20.9 kw vis, 11.2 kw aur; 500t/247.5g.

Permittee: Reynard L. Osborne.

STUBENVILLE (614) Jefferson county

WSTV-TV (Wheeling, W. Va.) ch 9. Dec. 10, 1953. 316 kw vis, 158 kw aur; ant 950t/884g.

428 Market St. (43952). 282-6265. TWX 614-283-4061. Licensee: Rust Craft Bcstg Co. Stns. Net: CBS-TV, ABC-TV. Rep: Peters, Griffin, Woodward. Rate: \$900. Color: Net. Video tape: RCA (1).

Jack N. Berkman, pres; Fred Weber, exec vp; John J. Laux, exec vp; Theodore A. Eiland, vp & gen mgr; Edward French, asst gen mgr; Lee Gaynor, natl sls mgr; George Wilson, prom mgr; C. H. McFarland, regional sls mgr; Bill Chesnes, opns mgr & chief engr; Charles Shepherd, tech dir. Wash atty: Kirkland, Ellis, Hodson, Chaffetz & Masters. WSTV-AM-FM affil.

WTRF-TV (Licensed to Wheeling, W. Va.-Steubenville. See Wheeling, W. Va.).

For explanation of listings see page A-3.

FOR A NEWS-HUNGRY PUBLIC

...THE LARGEST STAFF AND BEST FACILITIES IN OUR PART OF AMERICA

These are the men—and the machines—that collect, photograph, and broadcast WHIO news via AM, FM and TV. There is no comparable service in our part of the nation. The natural consequence: around the clock more news-hungry people listen to WHIO-AM and FM—watch WHIO-TV. Ask George P. Hollingbery to prove it.

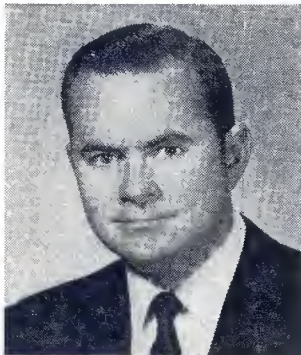

TOM FRAWLEY—WHIO Radio/TV Director, current President of the Ohio Associated Press Broadcasters Association

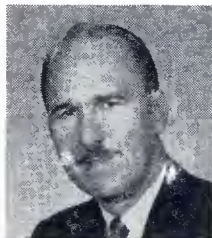

DON WAYNE
Newscaster



PHIL DONAHUE
Newscaster



MAC MCFARLIN
Newscaster



TOM ANDREWS
Newscaster



ANDY CASSELS
Newscaster Photographer



AL BROWN
Newscaster Photographer



CHUCK UPTHEGROVE
Photographer



The WHIO News Scout—first on the scene for at-the-scene reporting.



The WHIO Air Scout—puts our reporter only minutes away from all corners of our area.



WHIO COPTER for twice daily traffic reports with Lieutenant Russ Guerra, from the Dayton Police Traffic Bureau.



COX BROADCASTING CORPORATION stations:
WSB AM-FM-TV, Atlanta;
WHIO AM-FM-TV, Dayton;
WSOC AM-FM-TV, Charlotte;
WIOD AM-FM, Miami;
KTVU, San Francisco-Oakland.

WHIO-TV • CBS • CHANNEL 7

WHIO

WHIO-AM-FM • DAYTON, OHIO

OHIO—OKLAHOMA

TOLEDO (419) Lucas county

*WGTE-TV ch 30. Oct. 10, 1960. 355 w vis, 190 w aur; ant 190t/200g.
2801 W. Bancroft St. (43606). Jefferson 1-1451.
Licensee: Greater Toledo Educl TV Foundation Inc.

Net: NET. Video tape: Ampex (1).
Dr. William S. Carlson, pres; Harry D. Lamb, gen & prog mgr; Jerry Richards, chief engr. Wash atty: Krieger & Jorgensen.

WSPD-TV ch 13. July 21, 1948. 182 kw vis, 91.2 kw aur; ant 1,000t/1,049g.
136 Huron St. (43604). CHerry 8-6201. TWX 419-379-0306. Licensee: Storer Bcstg Co. Own: See Storer Bcstg Co Stns.

Net: ABC-TV, NBC-TV. Rep: Storer TV Sales. Rate: \$1,200. Color: Net. Video tape: Ampex (2).
George B. Storer Jr, pres; Keith T. McKenney, vp & gen mgr; Robert E. Bailey, natl sls mgr; Ralph R. Rust, opns mgr; Patrick T. Kenny, prom mgr; William Raden, news dir; George Fulop, chief engr; Richard I. Fitzgibbons, loc sls mgr. Wash atty: Warren C. Zwicky. WSPD-AM-FM affil.

WTOL-TV ch 11. Dec. 5, 1958. 316 kw vis, 191 kw aur; ant 1,000t/1,045.5g.

604 Jackson St. (43604). CHerry 4-7411. TWX 419-379-0312. Licensee: Community Bcstg Co. Own: Frazier Reams, 60%; Thomas S. Bretherton, 15%; Morton Neipp, 15%; Dr. Glenn Reams, 10%. (Sale to Bcstg Co. of South pending FCC approval. See Bcstg Co. of South Stns.).

Net: CBS-TV, NBC-TV. Rep: H-R. Rate: \$1,400. Color: Net, slides, film. Video tape: RCA (2).

Frazier Reams, pres; Thomas S. Bretherton, gen mgr; George J. Kapel, gen sls mgr; Harley West, loc sls mgr; Robert Kriehoff, prog dir; Steve Fayer, prom mgr; Joe Gillis, news dir; Gary Floyd, prod mgr; Hal Holmes, chief engr. Wash atty: Pierson, Ball & Dowd. WTOL-AM-FM affil.

YOUNGSTOWN (216) Mahoning county

WFMJ-TV ch 21. March 8, 1953. 94 kw vis, 19 kw aur; ant 960t/1,015g. (CP 263 kw vis, 66.1 kw aur; ant 990t/1,085g).

101 W. Boardman St., (44503). RIVERSIDE 4-8611. TWX 216-736-0106. Licensee: Vindicator Printing Co. Own: Licensee publishes Youngstown Vindicator. See Nwspr.

Net: NBC-TV. Rep: Blair. Rate: \$600. Color: Net. Video tape: (1).

Wm. F. Maag Jr., pres; Mitchell F. Stanley, gen & coml mgr; Jay Grier, prog dir; Frank A. Dieringer, chief engr. WFMJ affil.

WKBN-TV ch 27. Jan. 6, 1953. 462 kw vis, 93 kw aur; ant 630t/663g.

3930 Sunset Blvd. (44501). 782-1144. TWX 216-736-0108. Licensee: WKBN Bcstg Corp. Own: Warren P. Williamson Jr., 80.58% & others.

Net: CBS-TV. Rep: Raymer. Rate: \$500. Color: Net. Video tape: Ampex (2).

W. P. Williamson Jr., pres & gen mgr; W. P. Williamson III, vp & asst gen mgr; David V. Stewart, coml mgr; Norman Berger, prog dir; Ken Thomas, news dir; Gene Springer, pr dir; B. T. Wilkens, chief engr. Wash atty: Loucks & Imlay. WKBN-AM-FM affil.

WYTV ch 33. Oct. 30, 1957. 209 kw vis, 105 kw aur; ant 580t/646g.

3800 Shadyrun Rd. (44502). 788-2424. TWX 216-736-0110. Licensee: Youngstown TV Inc. Own: See Communications Industries Stns. (Sale to Adam Young Inc. pending FCC approval).

Net: ABC-TV. Rep: Young. Rate: \$400.

Lazar Emanuel, pres; Harry W. Reith, vp & gen mgr; Charles De Vault, prog dir; Robert C. Harnack, coml mgr; Dick Thompson, news dir; Arthur W. Taylor, chief engr. Wash atty: Fly, Shuebruk, Blume & Gaguine.

ZANESVILLE (614) Muskingum county

WHIZ-TV ch 18. May 23, 1953. 14.8 kw vis, 8.13 kw aur; ant 540t/508g. (CP 186 kw vis, 37.2 kw aur).

Downard Rd. (43701). GLadstone 3-0361. TWX 614-453-9857. Licensee: Southeastern Ohio TV System. Own: See Zanesville Publishing Co. Stns. Also Nwspr.

Net: NBC-TV, ABC-TV. Rep: Savalli/Gates; Ohio Stns. Rate: \$170. Color: Net.

Clay Littick, pres; Allan Land, gen mgr & film buyer; Nate Milder, coml mgr; Reed K. Mellon, prog dir; Naomi Lorton, prom mgr; Joe Grimm, news dir; W. A. Hunt Sr., chief engr. Wash atty: Robert F. Jones. WHIZ-AM-FM affil.

OKLAHOMA

*Noncommercial.

**HAMILTON-LANDIS
& ASSOCIATES, Inc.**
NATIONWIDE MEDIA BROKERS
WASHINGTON, D. C. CHICAGO, DALLAS,
SAN FRANCISCO

SELL MORE
RADIO & TELEVISION STATIONS
IN THE SOUTHWEST—NEAREST OFFICE IS—
1511 BRYAN ST., DALLAS 1
RIVERSIDE B-1175

ADA (405) Pontotoc county

KTEN ch 10. May 3, 1954. 251 kw vis, 141 kw aur; ant 760t/725g.

Box 10. (78420). FEderal 2-3311. TWX 405-332-1141. Licensee: Eastern Okla. TV Co. Own: Bill Hoover, 78%, and others.

Net: ABC-TV, CBS-TV, NBC-TV. Rep: Select Stn Reps. Rate: \$300. Color: Net, Video tape: Ampex (1).

Bill Hoover, pres, gen & coml mgr; Jack Hoover, vp, prog mgr & prod coord; C. F. Hoover, sec; Connie Larson, prog dir; George A. Miller, news dir; Fred Smith, chief engr. Wash atty: Fletcher, Heald, Rowell, Kenehan & Hildreth.

ARDMORE (405) Carter county

KXII (Sherman-Denison, Tex.) ch 12. July 1956. 214 kw vis, 107 kw aur; ant 1,030t/978g.

Box 1003, Sherman, Tex. (75090). 214-892-8123. Licensee: Texoma Bcstrs Inc. Own: KWTX Bcstg Co. See KWTX Stns & Texas Bcstg Stns.

Net: NBC-TV. Rep: Venard, Torbet & McConnell. Rate: \$200. Color: Net.

M. N. Bostick, pres; C. H. Balding, gen mgr; Ulman McMullen, prom mgr; Gil Lee, prog dir; Earl Ellington, news dir; Guy Lewis, chief engr. Wash atty: Spearman & Roberson.

ELK CITY (405) Beckham county

KSWB ch 8. Aug. 7, 1961. 26.3 kw vis, 13.2 kw aur; ant 640t/642g.

Box 30 (73644). CApiital 5-3232. Licensee: Southwest Bcstg Co. Own: Lonnie J. Preston, 60%; Alice Howenstine Preston, 40%. Prestons also own KWOE Clinton.

Net: CBS-TV. Rep: Devney. Rate: \$150. Color: Net, film, live, slides.

Lonnie J. Preston, pres, gen mgr & news dir; Alice Preston, prog dir. Wash atty: Arent, Fox, Kintner, Plotkin & Kahn. KASA affil.

LAWTON (405) Comanche county

KAUZ-TV (see Wichita, Kas., Tex.)

KFDX-TV (see Wichita, Kas., Tex.)

KSWO-TV ch 7. March 8, 1953. 316 kw vis, 158 kw aur; ant 1,050t/1,059g.

Box 708 (73502). ELgin 5-7000. TWX 405-355-8556. Licensee: KSWO TV Inc. Own: See R. H. Drewry Stns.

Net: ABC-TV. Rep: Venard, Torbet & McConnell. Rate: \$450. Color: Net.

R. H. Drewry, pres & gen mgr; Bob Scott, coml mgr; Harold Hunt, prog dir & prom mgr; Art Johnson, news dir; Jim Lockerd, chief engr. Wash atty: Wilner & Bergson. KSWO affil.

**OUR CUP
RUNNETH
OVER**

*KOCO-TV's share
of audience*

***UP 50%**

KOCO-TV is the only station in the Oklahoma City market to show a major audience increase from June, 1963 to June, 1964.

*June, 1964 ARB



OKLAHOMA CITY (405) Oklahoma county

*KETA ch 13. April 13, 1956. 74.1 kw vis, 44.7 kw aur; ant 1,450t/1,572g.

Box 2005. Norman. (73070). Jefferson 6-2260. Licensee: Okla. Educl TV Authority.

Net: NET. Video tape: Ampex (1).
Dr. C. F. Spencer, pres; John W. Dunn, gen mgr; Marcus W. Fuller, prog dir; Gillia J. Wood, chief engr. Wash atty: Cohn & Marks.

KOCO-TV ch 5. July 15, 1954. 83.2 kw vis; ant 1,520t/1,563g.

Box 16538 (73116). Victor 2-6633. TWX 405-842-3252. Licensee: Cimarron TV Corp. Own: P. R. Banta, 12%; Grace B. Kerr, 10%; D. A. McGee, 10%, and others. For Kerr-McGee interests see Kerr-McGee Stns.

Net: ABC-TV. Rep: Blair. Rate: \$1,000. Color: Net. Video tape: RCA (2).

John E. Kirkpatrick, pres; Ben K. West, vp & gen mgr; Jim Thomas, prog dir; J. B. Chase, natl sls sv; Jerry Wiedeneller, prom mgr; John Harrison, news dir; Hugh Abfalter, chief engr; Alex Kolensky, loc sls mgr. Wash atty: Fly, Shuebruk, Blume & Gaguine.

*KOKH-TV ch 25. Jan. 26, 1959. 275 kw vis, 141 kw aur; ant 460t/500g.

1801 N. Ellison St. (73106). CEntal 2-0581. Licensee: Independent School District #89.

Net: NET.
Dr. Mervel Lunn, gen mgr. *KOKH-FM affil.

KWTV ch 9. Dec. 20, 1953. 316 kw vis, 158 kw aur; ant 1,520t/1,572g.

7401 N. Kelley. (73114). Victor 3-6641. TWX 405-842-3231. Licensee: KATV Inc. Own: See Griffin-Leake Stns.

Net: CBS-TV. Rep: Petry. Rate: \$950. Color: Net, film. Video tape: RCA (2).

John T. Griffin, chmn; James C. Leake, pres; Edgar T. Bell, exec vp & gen mgr; Jacques DeLier, coml mgr; Jack Sallaska, prog dir; Montez Tjaden, prom mgr; Bruce B. Palmer, news dir; Eugene S. Clark, chief engr. Wash atty: Fletcher, Heald, Rowell, Kenehan & Hildreth.

WKY-TV ch 4. June 6, 1949. 100 kw vis, 60 kw aur; ant 930t/961g. (CP 97.7 kw vis, 19.5 kw aur; ant 1,540t/1,596g).

Box 14669. (73114). SKYline 2-2161. TWX 405-842-3245. Licensee: WKY TV System Inc. Own: See WKY TV System Stns, also Nwspr.

Net: NBC-TV. Rep: Katz. Rate: \$950. Color: Net, slides, live, film, tape. Video tape: Ampex (2).

E. K. Gaylord, pres; Norman P. Bagwell, vp & gen mgr; Tom Parrington, asst mgr & sls mgr; Joe Jerkins, prog dir; W. J. Willis, sls prom mgr; Ernie Schultz, news dir; Bob Hayward, chief engr; Jack Lovell, dir tech opns; Nick Panos, natl sls mgr. Wash atty: Pierson, Ball & Dowd. WKY affil.

TULSA (918) Tulsa county

KCEB ch 23. (suspended operation, target date unknown). 170 kw vis, 93.3 kw aur; ant 630t/494g.

2877 E. 35th St. (74105). RI 7-4565. Permittee: Elfred Beck. Wash atty: Cottone & Fanelli.

*KOED-TV ch 11. Jan. 12, 1959. 14.8 kw vis, 7.4 kw aur; ant 1,270t/1,133g.

Box 2005 Norman. (73070). Jefferson 6-2260. Licensee: Okla. Educl TV Authority.

Net: NET. Video tape: Ampex.
Dr. C. F. Spencer, pres; John W. Dunn, gen mgr; Marcus W. Fuller, prog dir; Gillia J. Wood, chief engr. Wash atty: Cohn & Marks.

KOTV ch 6, Nov. 30, 1949. 100 kw vis, 60 kw aur; ant 1,310t/1,135g.

302 S. Frankfort, (74120). LUther 2-9233. TWX 918-923-3356. Licensee: Corinthian TV Corp. Own: See Corinthian Stns, also Nwspr.

Net: CBS-TV. Rep: H-R. Rate: \$950. Color: Net. Video tape: Ampex (2), RCA (1).

C. Wrede Petersmeyer, pres; George A. Stevens, gen mgr; Dale E. Hart, coml mgr; Art Elliott, prog & opns dir; Lina Lee Ryan, prom mgr; Patrick O'Dell, news dir. Wash atty: Covington & Burling.

KTUL-TV ch 8. Sept. 18, 1954. 316 kw vis, 158 kw aur; ant 1,020t/719g. (CP 240 kw vis; ant 1,890t/1,919g).

Box 9697. (74107). Hickory 6-6184. TWX 918-923-3204. Licensee: KATV Inc. Own: See Griffin-Leake Stns.

Net: ABC-TV. Rep: Peters, Griffin, Woodward. Rate: \$850. Video tape: RCA (2).

John T. Griffin, chmn of bd; James C. Leake, pres; Bryan Mathes, vp & treas; Bill Swanson, vp, gen mgr & film buyer; Jim Black, natl sls mgr; Phil Waterman, loc-rgnl sls mgr; Ben Hevel, opns mgr; Barbara Roberts, prom mgr; Jack Morris, news dir; Robert Snider, engrg dir. Wash atty: Fletcher, Heald, Rowell, Kenehan & Hildreth.

KVOO-TV ch 2. Dec. 5, 1954. 100 kw vis, 60.3 kw aur; ant 1,330t/1,176g.

Box 1349. (74105). Riverside 2-5561. TWX 918-923-3230. Licensee: Ctrl Plains Enterprises Inc. Own: Southwestern Sales Corp. (estate of William G. Skelly, 38.88%; estate of Sen. Robert S. Kerr, 38.88%; Harold C. Stuart, 12½%; Dean A. McGee, 7.4%, and others. See Kerr-McGee Stns.

Net: NBC-TV. Rep: Petry. Rate: \$825. Color: Net, film, slides. Video tape: Ampex (2).

Harold C. Stuart, pres; John Devine, gen mgr; Tom Belcher, coml mgr; Bruce Washburn, prog dir; Gordon E. Gerhardt, prom mgr; Austin Schneider, news mgr; John M. Bushnell Jr., engrg dir; John Barth, chief engr. Wash atty: Dow, Lohnes & Albertson. KVOO affil.

OREGON

*Noncommercial.

COOS BAY (503) Coos county

KCBY ch 11. Oct. 1, 1960. 11.5 kw vis, 6.9 kw aur; ant 680t/200g.

Box 67 (97420). 267-4209. Licensee: Pacific TV Inc. Own: See Ore. Triangle TV Stns.

Net: NBC-TV. Rep: Hollingbery; Moore. Rate: \$150. Color: Net.

Robert P. Booth, pres; S. W. McCreedy, gen mgr; Harry Kirk, stn mgr; Emmett Cronan, news dir; Glynn McCreedy, chief engr. Wash atty: Dow, Lohnes & Albertson.

CORVALLIS (503) Benton county

*KOAC-TV ch 7. Oct. 7, 1957. 29 kw vis, 14.5 kw aur; ant 1,210t/237g. (CP 263 kw vis; ant 1,230t/276g).

Oregon State College. (97331). PLaza 3-4351. Licensee: Oregon State Bd of Higher Educ.

Net: NET. Video tape: Ampex (1).

Luke F. Lamb, dir; William F. McGrath, gen mgr; Kenneth L. Warren, prog dir; Roger Widness, prom mgr; Robert C. Hinz, prod mgr; Ben J. Ballard, chief engr. Wash atty: Fisher, Wayland, Duvall & Southmayd. *KOAC affil.

EUGENE (503) Lane county

KEZI-TV ch 9. Dec. 19, 1960. 316 kw vis, 158 kw aur; ant 1,570t/255g.

2225 Coburg Rd. (97401). 343-3301. TWX 503-485-0488. Licensee: Liberty TV Inc. Own: Deward L. Boyles, 28.7%; C. E. Carlson, 11.3%; Carolyn Silva McDonald, 20.3%; Donald E. Tykeson, 18.4% and others.

Net: ABC-TV. Rep: Venard, Torbet & McConnell. Rate: \$375. Video tape: Ampex (1).

Richard E. Miller, pres; Donald E. Tykeson, vp, gen & coml mgr; Ron Ogle, prog & news dir; Joan Gallo, prom mgr; Curt Raynes, chief engr. Wash atty: Fly, Shuebruk, Blume and Gaguine.

KVAL-TV ch 13. April 16, 1954. 55 kw vis, 32.4 kw aur; ant 1,050t/397g.

Box 1313 (97401). 343-2551. TWX 503-485-0416. Licensee: Eugene TV Inc. Own: See Ore. Triangle TV Stns.

Net: NBC-TV, CBS-TV. Rep: Hollingbery; Moore. Rate: \$396. Color: Net. Video tape: Ampex (1).

Robert P. Booth, pres; S. W. McCreedy, gen mgr; Glenn E. Nickell, coml mgr; Martin Jacobsen, prog dir; Paul Becker, prom mgr; Keith Gebers, news dir; William R. Riley, chief engr. Wash atty: Dow, Lohnes & Albertson.

KLAMATH FALLS (503) Klamath county

KOTI ch 2. Aug. 12, 1956. 13.5 kw vis, 6.76 kw aur; ant 1,050t/109g.

Box 732 (97601). 884-8131. TWX 503-885-0001. Licensee: Southern Oregon Bcstg Co. Own: See Southern Oregon Stns, also Nwspr.

Net: ABC-TV; CBS-TV; NBC-TV. Rep: Young; Moore. Rate: \$200. Color: Net. Video tape: Ampex (1).

Earle E. Voorhies, pres; Don R. Stonehill, stn mgr; Wayne Scott, prom mgr; Kurt Austermann, news dir; Norm Hoatson, chief engr; William B. Smullin, film buyer. Wash atty: Dempsey & Koplovitz.

LA GRANDE (503) Union county

KTVR ch 13. Dec. 6, 1964. 12.9 kw vis, 6.5 kw aur; ant 2,603t/90g.

Box 313 (97850). Licensee: KTVB Inc. Own: See KTVB(TV) Boise.

Net: NBC-TV; ABC-TV. Satellite of and sold with KTVB(TV) Boise, Idaho.

Mrs. Georgia M. Davidson, pres; Robert E. Krueger, exec vp & gen mgr; Cy Smith, stn mgr; Gene Tuttle, res engr. Wash atty: Fisher, Wayland, Duvall & Southmayd.

MEDFORD (503) Jackson county

KMED-TV ch 10. Oct. 3, 1961. 149 kw vis, 79.5 kw aur; ant 700t/287.5g.

Box 1306. (97501). 773-7373. TWX 503-779-2044. Licensee: Radio Medford Inc. Own: J. L. DeArmond, 20%; Dwight H. Findley, 20%; George R. Johnson, 20%; B. L. Lageson, 20%; John R. Dellenback, 20%.

Net: NBC-TV, ABC-TV. Rep: Hollingbery; Day; Burrow. Rate: \$250. Color: Net.

Les DeArmond, pres; Ray Johnson, exec vp & gen mgr; Ed Barnett, coml mgr; Russ Jamison, prog dir & prom mgr; Hank Henry, news dir; Ellis Feinstein, chief engr; Art Chipman, natl sls mgr. Wash atty: Dow, Lohnes & Albertson. KMED affil.

KTVM ch 5. July 14, 1953. 30.2 kw vis, 15.8 kw aur; ant 570t/169g.

Box 1189. (97501). 772-4581. TWX 503-779-2012. Licensee: Southern Oregon Bcstg Co. Own: Southern Oregon Stns, also Nwspr.

Net: CBS-TV, ABC-TV. Rep: Young; Moore. Rate: \$250. Color: Net. Video tape: Ampex (1).

Wm. B. Smullin, dir; Jerold R. Poulos, vp & gen mgr; Robert O. Lindstrom, coml mgr; Jerry Kelly, prog dir; Dave Allen, news dir; Bill Kirk, chief engr. Wash atty: Dempsey & Koplovitz.

PORTLAND (503) Multnomah county

KATU ch 2. March 15, 1962. 100 kw vis, 60.3 kw aur; ant 1,550t/858g.

2153 N. E. Sandy Blvd. (97232). 235-8751. TWX 503-224-1729. Licensee: Fisher Bcstg Co. Own: Fisher's Blend Station (KDMO-AM-TV Seattle), 80%; John Zehntbauer, 10%; Joseph Franz, 10%. See Fisher's Blend Stns.

Net: ABC-TV. Rep: Katz; Simpson. Rate: \$950. Video tape: RCA (1).

O. D. Fisher, pres; William J. Hubbach, vp & gen mgr; James Spencer, natl sls mgr; Arthur Chenoweth, loc coml mgr; Al Sturges, prog mgr; Isabell Hoyt, prom mgr; William Vandermay, chief engr. Wash atty: Fisher, Wayland, Duvall & Southmayd.

KGW-TV ch. 8. Dec. 15, 1956. 302 kw vis; ant 1,770t/926g.

1139 S.W. 13th Ave. (97205). CApital 3-6364. TWX 503-224-1901. Licensee: King Bcstg Co. Own: See King Bcstg Co. Stns.

Net: NBC-TV. Rep: Blair. Rate: \$1,000. Color: Net, film, live, slides. Video tape: Ampex (2).

Stimson Bullitt, pres; Otto P. Brandt, vp bcst

For explanation of listings see page A-3.

**MORE HOMES THAN
THERE ARE IN
THE NATION'S 6TH
LARGEST CITY**

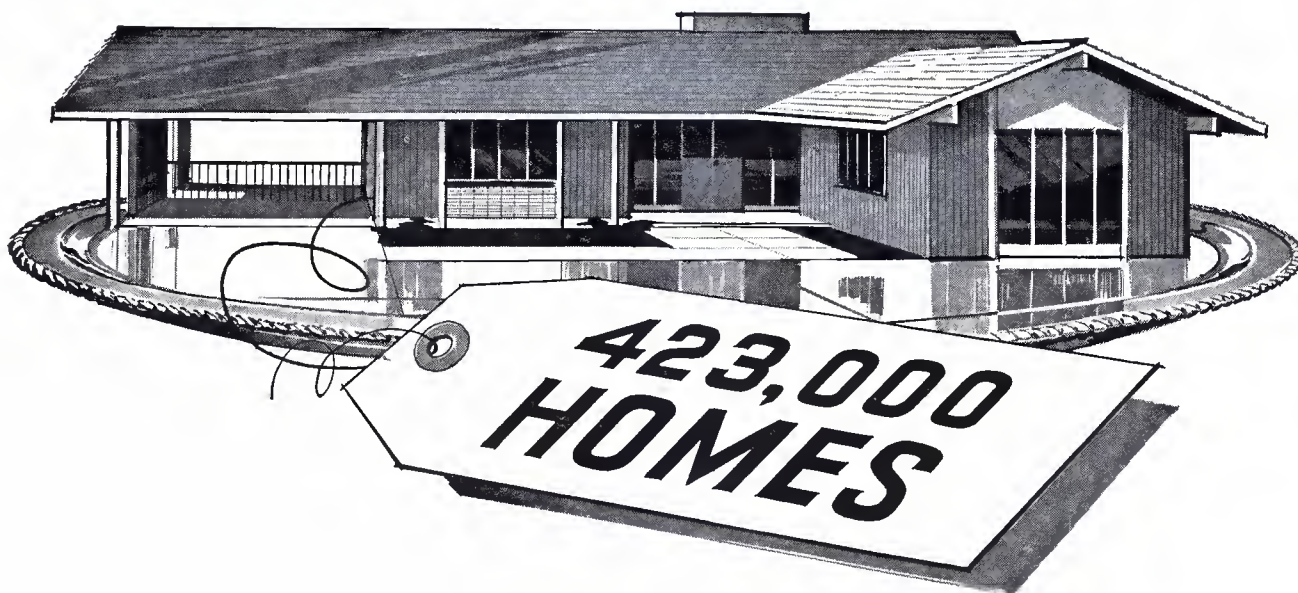

Yours on a silver platter! More than 423,000 television homes in one of the nation's high-income, fast growing markets... more homes than are in ALL of Houston, the nation's 6th city! KOIN-TV gives you the 850,000-population Portland standard metropolitan area *solid*, gives you weekly-or-better coverage of 423,360 television homes* in 34 Oregon and Washington counties.

And when you buy KOIN-TV, you buy more than statistics! You buy the persuasive power of a station famed for its stature and influence in its region.

By any measurement, KOIN-TV is the buy in Portland and its surrounding marketing area.

KOIN-TV

CHANNEL 6

PORTLAND, OREGON

Represented Nationally by Harrington, Righter & Parsons, Inc.
*Nielsen Coverage Service—1961 (Latest authentic figures)

OREGON—PENNSYLVANIA

div & gen mgr; Walter E. Wagstaff, stn mgr; John Pindell, gen sls mgr; Thos. Dargan, prog dir; Richard Wright, prom mgr; Richard Ross, news dir; Clare Hanawalt, chief engr. Wash atty: Haley, Bader & Potts. KGW affil.

*KOAP-TV ch 10. Feb. 6, 1961. 30.42 kw vis, 15.8 kw aur; ant 950t/203g. 1633 S.W. Park Ave. (97201). CApitol 6-6601. TWX 503-224-6061. Licensee: Oregon State Bd of Higher Educ.

Net: NET. Video tape: Ampex (1). Lester Mock, gen mgr; Roger Widness, prom mgr; Dave Leonard, prog mgr; Tony Schmidt, chief engr. *KOAP-FM affil.

KOIN-TV ch 6. Oct. 15, 1953. 100 kw vis, 50 kw aur; ant 1,530t/708g. (CP ant 1,760t/989g.) 140 S.W. Columbia St. (97201). CApitol 8-3333. TWX 503-224-1974. Licensee: Mount Hood Radio & TV Bcstg Corp. Own: Theodore R. Gamble estate, C. Howard Lane and Assoc, 50%; Newhouse Corp., 50%. See Newhouse Stns, also Nwspr.

Net: CBS-TV. Rep: Harrington, Righter & Parsons. Rate: \$1,000. Color: Net, slides, film. Video tape: Ampex (2).

C. Howard Lane, pres; Ted W. Cooke, dir of opns, & film buyer; John L. Palmer, natl sls mgr; Luke L. Roberts, prog mgr; Bob Richardson, prom mgr; Chuck Foster, news dir; Louis S. Bookwalter, dir of engrg. Wash atty: Dow, Lohnes & Albertson. KOIN-AM-FM affil.

KPTV ch 12. Sept. 20, 1952. 316 kw vis, 158 kw aur; ant 1,000t/283g. (CP 309 kw vis, 155 kw aur; ant 1,780t/1,055g).

Box 3401. (97208). 222-9921. TWX 503-224-1036. Licensee: Oregon TV Inc. Own: See Chris Craft Industries Stns.

Net: ABC-TV. Rep: Petry. Rate: \$750. Color: Net, slides film. Video tape: Ampex (3).

John S. Hansen, pres & gen mgr; E. L. Cartwright, sls mgr; Gordon White, prog dir; Elizabeth Morris, publ dir; Duane Bock, news dir; Gene Phelps, chief engr. Wash atty: Dow, Lohnes & Albertson.

ROSEBURG (503) Douglas county

KPIC ch 4. April 1, 1956. 5.37 kw vis, 2.69 kw aur; ant 1,000t/173g.

Box 1345 (97470). ORchard 2-1721. TWX 503-675-0213. Licensee: South West Oregon TV Bcstg Corp. Own: KVAL-TV Eugene and KTVM Medford. See Southern Oregon Stns & Ore. Triangle TV Stns, also Nwspr.

Net: NBC-TV. Rep: Hollingbery. Rate: \$150. Color: Net.

S. W. McCready, gen mgr; Aaron Boe, stn mgr. Wash atty: Dow, Lohnes & Albertson.

PENNSYLVANIA

*Noncommercial.

HAMILTON-LANDIS

& ASSOCIATES, Inc.

NATIONWIDE MEDIA BROKERS
WASHINGTON, D. C., CHICAGO, DALLAS,
SAN FRANCISCO

SELL MORE

RADIO & TELEVISION STATIONS
IN THE EAST—NEAREST OFFICE IS—
1737 DeSALES ST., N.W., WASHINGTON
EXECUTIVE 3-3456

ALTOONA (814) Blair county

WFBG-TV ch 10. March 1, 1953. 224 kw vis, 112 kw aur; ant 1,110t/277g. (CP 22.9 kw aur). 5000 Sixth Ave. (16602). Windsor 4-2031. TWX 814-391-0171. Licensee: Triangle Publications Inc. Own: See Triangle Stns, also Nwspr.

Net: CBS-TV. Rep: Blair, Penn State Reps. Rate \$1,000. Color: Net, slides, film. Video tape: Ampex (2).

Roger W. Clipp, vp; John G. Stilli, gen mgr; George Mahon, gen sls mgr; James R. Van de Velde, prog dir; Robert A. Manning, prom mgr; Lantz Hoffman, news dir; Richard Kline, chief engr; Tom Murphy, bus mgr. Wash atty: Wilner & Bergson. WFBG-AM-FM affil.

BETHLEHEM (215) Northampton county

WLEV-TV ch 51. (suspended operation, target date unknown). 7.41 kw vis, 3.98 kw aur; ant 600t/235g.

Licensee: Associated Bcstrs Inc. Own: See Steinman Stns, also Nwspr.

Wash atty: George O. Sutton.

CLEARFIELD (814) Clearfield county

*WPSX-TV ch 3. (not on air, target date Jan. 1, 1965). 100 kw vis, 25 kw aur; ant 880t/539g. 409 Boucke, University Park. (16801). 865-6305. Licensee: Penn State U.

Net: NET. Color: Slides, live, film, tape. Video tape: RCA (1).

Marlowe Froke, dir of bcstg; Luther Kepler, prog-prod supvr; H. Dennis Sherk, in-school coord; Paul A. McNichol, chief, educl bcst systems. Wash atty: Krieger & Jorgenson. *WDFM(FM) affil.

ERIE (814) Erie county

WEPA-TV ch 66. (not on air, target date Jan. 1, 1965). 195 kw vis, 97.7 kw aur; ant 310t/188.6g.

126 Pearl St., Buffalo, N. Y. (14202). 716-856-6080. Permittee: WEPA-TV Inc. Own: See Anscombe Stns.

Net: ABC-TV.

Alfred E. Anscombe, pres & gen mgr; Ed Hartley, gen mgr. Wash atty: Wilner & Bergson.

WICU-TV ch 12. March 15, 1949. 316 kw vis, 158 kw aur; ant 780t/586g.

3514 State St. (16508). GLendale 4-5201. TWX 814-453-6879. Licensee: Dispatch Inc. Own: Edward Lamb & family, 100%.

Net: NBC-TV. Rep: Blair, McDermott. Rate \$550 (½ hr). Color: Net. Video tape: RCA (1).

Edward H. Lamb, pres; Arthur Ingram, gen mgr; Paul Whittingham, coml mgr; Kenneth Fanzini, prog dir; John Cook, film dir; Michael Csop, chief engr. Wash atty: Fly, Shuebruk, Blume & Gaguine. WICU affil.

WSEE ch 35. April 25, 1954. 287 kw vis, 28.7 kw aur; ant 930t/732g.

1220 Peace St. (16501). GLendale 5-7575. TWX 814-453-6875. Licensee: Great Lakes TV Co. Own: See Nwspr.

Net: CBS-TV, ABC-TV. Rep: Meeker; Kettell-Carter. Rate: \$300. Color: Net.

George J. Mead, pres; Edward G. Zellefrow, gen mgr; Robert Rice, coml mgr; Clint Morehouse, prog dir; Dave Allen, opns mgr; Al Benedict, news chief; James J. Penna, chief engr. Wash atty: Haley, Bader & Potts.

HARRISBURG (717) Dauphin county

WHP-TV ch 21. April 15, 1953. 398 kw vis, 200 kw aur; ant 920t/224g.

216 Locust St. (17108). 234-3211. TWX 717-564-4126. Licensee: WHP Inc. Own: The Telegraph Press (E. J. Stackpole and family), 81%, and others.

Net: CBS-TV. Rep: Blair. Rate: \$325 (also sold in combination with WLYH-TV Lancaster-Lebanon, and WSBA-TV York). Color: Net. Video tape: RCA (3).

A. H. Stackpole, pres; Cecil M. Sansbury, exec vp & gen mgr; Harry W. Wells, sls mgr; Brod Seymour, bdcst mgr; John Price, exec news dir; E. Daniel Leibensperger, chief engr; Phyllis Blocki, prom mgr. Wash atty: Dow, Lohnes & Albertson. WHP-AM-FM affil.

WTPA (York-Lebanon) ch 27. June 19, 1953. 631 kw vis, 324 kw aur; ant 1,020t/505g. (CP 426 kw vis, 213 kw aur; ant 1,120t/609g.).

Box 2775. (17105). 238-7171. TWX 717-564-4109. Licensee: Newhouse Bcstg Corp. Own: See Newhouse Stns, also Nwspr.

Net: ABC-TV. Rep: Harrington, Righter & Parsons. Rate: \$500. Color: Net. Video tape: (1).

E. R. Vadeboncoeur, pres; Paul S. Abbott, gen mgr; Jack L. Thornsley, coml mgr; Mac McCauley, asst gen mgr; Margaret Mioff, prom mgr; Mike Ross, news dir; Charles W. Baker, chief engr. Wash atty: Dow, Lohnes & Albertson. WTPA-FM affil.

HERSHEY (717) Dauphin county

*WITF-TV ch 33. November 1964. 513 kw vis, 51.3 kw aur; ant 860t/192g.

Box Z. (17033). 533-9121. Licensee: South Centrl Educl Bcstg Council.

Net: NET. Color: RCA (1).

Dr. Woodrow W. Brown, pres; Lloyd Kaiser, gen mgr; D. Bruce Conner, vp; Richard Lutz, asst mgr-prod; Sara E. Drake, educl dir; Lad F. Hlavaty, chief engr. Wash atty: Dow, Lohnes, Albertson.

JOHNSTOWN (814) Cambria county

WARD-TV ch 56. Oct. 15, 1953. 91 kw vis, 45.5 kw aur; ant 610t/542g. (CP ch 19. 91.2 kw vis, 50 kw aur; ant 640t/560.5g).

301 Franklin St. (15901). 536-0761. TWX 814-248-8543. Licensee: Rivoli Realty Co. Own: Margaret E. Gartland, 41.5%; Dr. George D. Gartland, 20%; Walter M. Thomas, 16%, and others. Principals also control WVAM-AM; FM Altoona.

Net: CBS-TV, ABC-TV. Rep: Weed. Rate: \$200.

Walter M. Thomas, pres; William D. Confer, gen mgr; Cornelius Donati, chief engr. Wash atty: Fisher, Wayland, Duvall & Southmayd. WARD-AM-FM affil.

WJAC-TV ch 6 Sept. 15, 1949. 70.8 kw vis, 35.4 kw aur; ant 1,120t/175g. (CP 10.6 kw aur).

Hickory Lane (15905). 255-5831. TWX 814-248-8354. Licensee: WJAC Inc. Own: Johnstown Tribune Publishing Co. 100%. See Nwspr.

Net: NBC-TV. Rep: Harrington, Righter & Parsons. Rate: \$1,100. Color: Net, film, live, slides. Video tape: RCA (2).

Walter W. Krebs, pres; Alvin D. Schrott, exec vp & gen mgr; John B. Rogers, coml mgr; Frank P. Cummins, prog dir; Ronald Stephenson, news dir; Theodore Campbell, chief engr. Wash atty: Dow, Lohnes & Albertson. WJAC-AM-FM affil.

LANCASTER (717) Lancaster county

WGAL-TV ch 8. March 18, 1949. 316 kw vis, 158 kw aur; ant 1,000t/480g.

Lincoln Highway W. (17604). 393-5851. Licensee: WGAL TV Inc. Own: See Steinman Stns, also Nwspr.

Net: NBC-TV. Rep: Meeker; Messina; Brown; Hix. Rate: \$1,200. Color: Net, film, live, slides, tape. Video tape: RCA (2).

Clair R. McCollough, pres & gen mgr; J. Robert Gulick, asst gen mgr sls; Harold E. Miller, stn mgr; Leroy K. Strine, natl sls mgr; John H. Condioto, reg sls mgr; Paul C. Rodenhauser, prog mgr; Harry J. Shaub Jr., bus mgr; Paul I. Woodland, prom mgr; Robert H. Zima, sls svce mgr; J. E. Mathiot, tech dir. Wash atty: Hogan & Hartson. WGAL-AM-FM affil.

WLYH-TV (Lebanon) ch 15. Oct. 15, 1953. 129 kw vis, 69.2 kw aur; ant 880t/572g.

R. D. #5. 273-4551. TWX 717-730-4305. Licensee: Triangle Publications Inc. Own: See Triangle Stns, also Nwspr.

Net: CBS-TV. Rep: Blair. Rate: \$250. Color: Net.

Roger W. Clipp, vp & gen mgr (Triangle pub); Jay B. Sondheim, gen mgr. Wash atty: Wilner & Bergson.

WTPA (Licensed to Harrisburg-York-Lebanon. See Harrisburg)

LEBANON (717) Lebanon county

WLYH-TV (Licensed to Lancaster-Lebanon. See Lancaster)

For explanation of listings see page A-3.

1965 BROADCASTING YEARBOOK • PAGE A-45

PENNSYLVANIA—RHODE ISLAND

WTPA (Licensed to Harrisburg-York-Lebanon. See Harrisburg)

LOCK HAVEN (717) Clinton county

WBPZ-TV ch 32. (suspended operation, target date unknown). 18.2 kw vis, 9.55 kw aur; ant 300t/150g.

132½ E. Main St. (17745). Permittee: Lock Haven Bcstg Corp. WBPZ affil.

PHILADELPHIA (215) Philadelphia county

WCAU-TV ch 10. March 15, 1948. 316 kw vis, 158 kw aur; ant 1,000t/979g.

City Line & Monument Aves. (19131). Tennyson 9-7000. Licensee: CBS Inc. Own: See CBS-Owned Stns.

Net: CBS-TV. Rep: CBS TV Stns Natl Sls. Rate: \$3,800. Color: Net. Video tape: Ampex (2).

Bruce R. Bryant, vp & gen mgr; Frank C. Beazley, gen sls mgr; Al Hollander, prog dir; Robert N. Pryor, prom mgr; Robert Holland, news dir; Robert Gross, dir of engr. WCAU-AM-FM affil.

WFIL-TV ch 6. Sept 13, 1947. 74.1 kw vis, 37.1 kw aur; ant 1,090t/1,116g. (CP 8.91 kw aur).

4100 City Line Ave. (19131). TRinity 8-9700. TWX 215-569-9730. Licensee: Triangle Publications Inc. Own: See Triangle Stns, also Nwspr. Net: ABC-TV. Rep: Blair. Rate: \$4,200. Color: Net, film, live, slides. Video tape: Ampex (3).

Roger W. Clipp, vp & gen mgr; George A. Koehler, stn mgr; John Cundiff, sls mgr; Tom B. Jones, exec prog dir; Lewis Klein, prog dir; Edward Armsby, dir of prom & adv; Charles Keller, dir of news & sp events; Henry E. Rhea, chief engr; John C. Harlan, bus mgr. Wash atty: Wilner & Bergson. WFIL-AM-FM affil.

WGTI ch 23. (not on air, target date unknown). 276 kw vis, 138 kw aur; ant 420t/506g. Permittee: Bernard Rappaport.

WIBF-TV ch 29. (not on air, target date June 1965). 501 kw vis, 50.1 kw aur; ant 340t/285g. Benson-East, Jenkintown, Pa. (19046). 887-5400. Permittee: William L. Fox. Own: William L. Fox, 100%.

Video tape (1).

William L. Fox, pres; William H. Kline Jr., gen mgr & prog dir; Alvia Golden, prom mgr; John Dean, news dir; Joseph Pelletier, chief engr. Wash atty: Kirkland, Ellis, Hodson, Chaffetz & Masters. WIBF-FM affil.

WPHL-TV ch 17. (not on air, target date 1965). 12 kw vis, 6.46 kw aur; ant 750t/580g. 1420 Walnut St. (19102). 735-5832. Permittee: Philadelphia TV Bcstg Co. Own: Leonard B. Stevens, Aaron J. Katz, each 50%.

Rate: \$550. Color: Net, slides, live, film.

Aaron J. Katz, pres; Leonard B. Stevens, vp. Wash atty: Cottone & Fanelli.

WRCV-TV ch 3. September 1941. 95.5 kw vis, 49 kw aur; ant 1,000t/1,116g.

1619 Walnut St. (19103). LOcust 4-3700. Licensee: NBC. See NBC-Owned Stns. (Transfer to Westinghouse Bcstg Co. pending).

Net: NBC-TV. Rep: NBC Spot Sales. Rate: \$4,200. Color: Net, film, live, slides. Video tape: Ampex (3).

Raymond W. Welpott, exec vp & gen mgr; Arthur A. Watson, stn mgr; John P. Wiley, sls mgr; Chester R. Messervey, loc sls mgr; Jack Dorr, mgr of adv & prom; Robert Shafer, news dir; Neal Van Ellis, prog mgr; George Lenfest, dir of opns. WRCV affil.

*WUHY-TV ch 35. April 25, 1957. 155 kw vis, 83.2 kw aur; ant 500t/585g.

4548 Market St. (19139). EVERgreen 2-9300. TWX 215-569-9815. Licensee: WHERYY Inc.

Net: NET; EEN. Video tape: Ampex (3).

William Goldman, pres; Warren A. Kraetzer, exec vp & gen mgr; John P. Twaddle, prog dir; Norman Marcus, prom mgr; Sid Shaw, news dir; Irvin C. Ruby, bus mgr; Harold Gorsuch, chief engr. Wash atty: Krieger & Jorgensen. *WUHY-

FM affil.

PITTSBURGH (412) Allegheny county

KDKA-TV ch 2. Nov. 27, 1948. 100 kw vis, 50 kw aur; ant 995t/683g.

1 Gateway Ctr. (15222). 391-3000. TWX 412-642-3113. Licensee: Westinghouse Bcstg Co. Own: See Westinghouse Bcstg Co. Stns.

Net: CBS-TV. Rep: TVAR. Rate: \$2,500. Color: Net. Video tape: RCA (5).

Donald H. McGannon, pres; Harold C. Lund, vp; Paul G. O'Friel, gen mgr; James M. King, sls mgr; Robert Novak, prog mgr & film buyer; Peter Thornton, sls prom mgr; David Kelly, news dir; Joseph E. Schmidt, bus mgr; Frank Maser, chief engr; Raymond W. Hoffman, pr dir. KDKA-AM-FM affil.

WAND-TV ch 53 (suspended operation, target date unknown). 174 kw vis, 93.3 kw aur; ant 530t/426g.

1715 Grandview Ave. (15211). 381-8100. Licensee: Agnes J. Reeves Greer. Own: See Greer Stns.

Wash atty: O'Bryan & Grove. WKJF-FM affil.

WENS ch 22. (suspended operation, target date unknown). 200 kw vis, 105 kw aur; 870t/552g.

Oliver Bldg. Permittee: Telecasting Inc. Own: Thomas P. Johnson, 60%; Oliver Tyrone Corp., 19.3%, and others.

WIIIC ch 11. Sept. 1, 1957. 316 kw vis, 158 kw aur; ant 1,000t/847g.

341 Rising Main Ave. (15214). FAirfax 1-8700. TWX 412-642-3146. Licensee: WIIC Corp. Own: See Cox Bcstg Stns, also Nwspr.

Net: NBC-TV. Rep: Blair. Rate: \$2,000. Color: Net. Video tape: Ampex (2).

James M. Cox Jr., chmn bd; J. Leonard Reinsch, pres CBC; Frank Gaither, exec vp CBC; Robert A. Mortenson, gen mgr; Roger D. Rice, sls mgr; Shelton Weaver, opns & prod mgr & film buyer; Caley E. Augustine, pr & prom dir; George Burlbaugh, news dir; Henry R. Kaiser, chief engr. Wash atty: Dow, Lohnes & Albertson.

*WQED ch 13. April 1, 1954. 203 kw vis, 101 kw aur; ant 660t/600g (CP 316 kw vis).

4337 Fifth Ave. (15213). 683-1300. TWX 412-642-2266. Licensee: Met Pittsburgh Educl TV.

Net: NET; EEN. Video tape: RCA (3).

Donald Taverner, pres; Gregory Heimer, asst gen mgr; Samuel J. Francis, bus mgr; Jay Rayvid, prog dir. Wash atty: Fischer & Willis.

*WQEX ch 16. Sept. 14, 1959. 138 kw vis, 69.2 kw aur; ant 710t/600g.

Licensee: Met Pittsburgh Educl TV.

See *WQED.

WTAE ch 4. Sept. 14, 1958. 100 kw vis, 50 kw aur; ant 960t/1,066g.

400 Ardmore Blvd. (15221). CHurchill 2-4300. TWX 412-642-4047. Licensee: TV City Inc. Own: WRYT Inc. (Hearst), 50%; The Hearst Corp., 50%. See Hearst Stns, also Nwspr.

Net: ABC-TV. Rep: Katz. Rate: \$2,500. Color: Net, film, slides. Video tape: RCA (2).

Leonard Kapner, exec vp; Franklin C. Snyder, vp & gen mgr; Alan Trench, gen sls mgr; Preston Stover, prog & opns mgr; David Crantz, prom mgr; David Murray, news dir; Louis P. Wagner, chief engr. Wash atty: Dempsey & Koplovitz. WRYT-AM-FM affil.

SCRANTON (717) Lackawanna county

WBRE-TV (Licensed to Wilkes-Barre-Scranton. See Wilkes-Barre)

WDAU-TV (Wilkes-Barre) ch 22. June 7, 1953. 479 kw vis, 224 kw aur; ant 1,351t/421g. (CP 912 kw vis, 457 kw aur).

1000 Wyoming Ave. (18509). 342-7634. TWX 717-680-4039. Licensee: Scranton Bcstrs Inc. Own: Mrs. M. E. Megargee and family, 100%.

Net: CBS-TV. Rep: H-R. Rate: \$700. Color: Net. M. E. Megargee, pres; Madge M. Holcomb, gen mgr; William Hunefeld Jr., gen sls mgr; Mort

Rosenthal, prog dir & film buyer; Doug Holcomb, prom & adv dir; Tom Powell, news & pub affrs dir; K. R. Cooke, chief engr. Wash atty: Dow, Lohnes & Albertson. WGBI-AM-FM affil.

WNBP-TV (Wilkes-Barre) ch 16. Feb. 9, 1953. 537 kw vis, 275 kw aur; ant 1,240t/425.7g.

Wilkes-Barre-Scranton Airport. (18641). 655-2821. TWX 717-840-3935. Licensee: Taft Bcstg Co. Own: See Taft Stns.

Net: ABC-TV. Rep: Petry. Rate: \$725. Color: Net.

Thomas P. Shellburne, gen mgr; Malcolm W. Dale, sls mgr; Tom Bigler, news dir; Bill Williams, prog dir; William Babcock, prom mgr; Roswell J. Parker, CATV dir; Chester Sawicki, chief engr. Wash atty: Koteen & Burt.

WTUV ch 44. (suspended operation, target date unknown). 13.2 kw vis, 7.08 kw aur; ant 1,280t/371g.

722 Wyoming Ave. (18509). DI 7-9310. Permittee: Appalachian Co. Own: Frank Collins and wife, 100%.

WILKES-BARRE (717) Luzerne county

WBRE-TV (Scranton) ch 28. Jan. 1, 1953. 589 kw vis, 302 kw aur; ant 1,200t/429g. (CP 58.9 kw aur).

62 S. Franklin St. (18701). VALley 3-3101. TWX 717-480-0510. Licensee: WBRE-TV Inc. Own: Louis G. Baltimore, 64.4%; David M. Baltimore family, 35.6%. Licensee also owns WSCR Scranton.

Net: NBC-TV. Rep: Katz. Rate: \$625. Color: Net, slides, live, film, tape. Video tape: RCA (2).

Louis G. Baltimore, pres; David M. Baltimore, gen mgr; Franklin D. Coslett, coml mgr; Don Miller, prog dir; Fred Foerster, prom mgr; Chas. Sakoski Sr., chief engr. Wash atty: Hogan & Hartson. WBRE-AM-FM affil.

WDAU-TV (Licensed to Scranton-Wilkes-Barre. See Scranton)

WNBP-TV (Licensed to Scranton-Wilkes-Barre. See Scranton)

YORK, York county

WSBA-TV ch 43. Dec. 22, 1952. 132 kw vis, 13.2 kw aur; ant 530t/419g.

Box 1868. (17405). 843-0043. TWX 717-590-4213. Licensee: Susquehanna Bcstg Co. Own: See Susquehanna Bcstg Stns.

Net: CBS-TV. Rep: Blair. Rate: \$257 (also sold in combination with WHP-TV Harrisburg and WLYH-TV Lancaster-Lebanon).

Louis J. Appell Jr., pres; Robert M. Stough, stn mgr & natl sls mgr; H. David Berlin, loc sls mgr; Cole Atwood, opns mgr; Jack M. Schuster, chief engr. Wash atty: Loucks & Imlay. WSBA affil.

WTPA (Licensed to Harrisburg-York-Lebanon. See Harrisburg)

RHODE ISLAND

*Noncommercial.

PROVIDENCE (401) Providence county

WJAR-TV ch 10. July 10, 1949. 316 kw vis, 158 kw aur; ant 920t/853g.

176 Weybosset St. (02903). GASpee 1-8255. TWX 401-521-5372. Licensee: The Outlet Co. Own: See Outlet Co. Stns.

Net: NBC-TV. Rep: Petry. Rate: \$1,550. Color: Net. Video tape: Ampex (2).

J. S. Sinclair, pres & gen mgr; David J. Shurtleff, vp & stn mgr; Edward Boghosian, coml mgr; James E. Gleason, prog dir; Alfred J. Brassard, prom mgr; David Mohr, news dir; Billy Patton, chief engr; George Clarke, film buyer. Wash atty: Amran, Hahn & Sundlun. WJAR affil.

WNET ch 16. (suspended operation, target date unknown). 209 kw vis, 115 kw aur; ant 510t/453g.

Box 1533. (02901). Permittee: Ch. 16 of R. I.

For explanation of listings see page A-3.

Inc. Own: Harold C. Arcaro, estate of Samuel Hammin and John M. Dunne, each 30.66%. Frank Lyman Jr. has option to buy 16%. Mr. Arcaro is controlling stockholder of Golden Gate Corp., which owns WHIM and WPFM(FM), both Providence. Mr. Lyman owns WTOA-AM-TV Cambridge and WXHR(FM) Boston, both Massachusetts. Messrs. Arcaro, Dunne, Lyman and the estate of Samuel Hammin are stockholders in New England TV Inc., which has a 45% interest in WTEV(TV) New Bedford, Mass. Wash atty: Cottone & Fanelli.

WPRO-TV ch 12. March 27, 1955. 275 kw vis; ant 910t/884g.

24 Mason St. (02903). Jackson 1-4000. TWX 401-521-5487. Licensee: Capital Cities Bcstg Corp. Own: See Capital Cities Stns.

Net: CBS-TV. Rep: Blair. Rate: \$1,500. Color: Net. Video tape: Ampex (1).

Frank Smith, pres; Joseph P. Dougherty, gen mgr; John J. McCrory, gen sls mgr; Dick Dreyfuss, prog dir; Jack Kavanagh, prom mgr; Ed Brown, news dir; Ralph Voight, chief engr; Roger W. Mollo, prod mgr. Wash atty: Wilmer, Cutler & Pickering. WPRO-AM-FM affil.

WTEV (New Bedford, Mass.) ch 6. Jan. 1, 1963. 66.8 kw vis, 32.9 kw aur; ant 430t/409g.

TV Center. New Bedford (02741). 617-993-2651. TWX 617-993-6255. Licensee: WTEV TV Inc. Own: E. Anthony & Sons Inc., 55% (publisher of New Bedford Standard Times, Cape Cod Standard Times and owner of WNBH-AM-FM New Bedford and WOCB -AM-FM West Yarmouth, both Massachusetts); New England TV Co., 45%. See Nwspr.

Net: ABC-TV. Rep: H-R. Rate: \$1,200. Color: Net. Video tape: Ampex (2).

Charles J. Lewin, pres; Vance L. Eckersley, gen mgr; Don Howe, natl sls mgr; Mann Reed, opns mgr; George L. Sisson Sr., prom & pub affrs dir; Jack Delaney, news dir; Maurice P. Wynne, chief engr. Wash atty: Hogan & Hartson.

SOUTH CAROLINA

*Noncommercial.

**HAMILTON-LANDIS
& ASSOCIATES, Inc.**
NATIONWIDE MEDIA BROKERS
WASHINGTON, D. C., CHICAGO, DALLAS,
SAN FRANCISCO

SELL **MORE**
RADIO & TELEVISION STATIONS
IN THE EAST—NEAREST OFFICE IS—
1737 DeSALES ST., N.W., WASHINGTON
EXECUTIVE 3-3456

ANDERSON (803) Anderson county
WAIM-TV ch 40. Dec. 1, 1953. 170 kw vis, 93.3 kw aur; ant 380t/418g.

321 Kingsley Rd. (29623). 226-1511. Licensee: Wilton E. Hall. Own: Mr. Hall is publisher of the Anderson Independent and the Daily Mail. See Nwspr.

Net: ABC-TV, CBS-TV. Rep: Devney; Dora Clayton. Rate: \$200. Video tape: Ampex (2).

Wilton E. Hall, pres; Glenn P. Warnock, gen & prom mgr; John McCallum, sls mgr; Al Joseph, prog & news dir; Earl Cosens, engrg dir. Wash atty: Cottone & Fanelli. WAIM, WCAC(FM) affil.

CHARLESTON (803) Charleston county
WCIV ch 4. Oct. 23, 1962. 100 kw vis, 50 kw aur; ant 790t/838g.

Hwy #703, Mount Pleasant (29464). 884-8513. TWX 803-884-8228. Licensee: First Charleston Corp. Own: WTMA Inc., 32.22% & others. WTMA Inc. is licensee of WTMA Charleston and WMBR Jacksonville, Fla.

Net: NBC-TV. Rep: Young. Rate: \$500. Color: Net. Video tape: Ampex (1).

Charles E. Smith, pres; Wm. E. Lucas, vp & gen mgr; Everett Martin, coml mgr; Steve Thomas, prod dir; William Rousseau, prom mgr;

RHODE ISLAND—SOUTH CAROLINA

Graham Smith, news dir; John Broughton, chief engr. Wash atty: Cohn & Marks.

WCSC-TV ch 5. June 19, 1953. 100 kw vis, 50 kw aur; ant 1,000t/1,044g.

485 E. Bay. (29403). RAYmond 3-8371. TWX 803-853-1055. Licensee: WCSC Inc. Own: John M. Rivers, 63.7% and others.

Net: CBS-TV. Rep: Peters, Griffin & Woodward. Rate: \$500. Color: Net.

John M. Rivers, pres; Roland Weeks, vp, stn mgr & film buyer; Virgil V. Evans, vp & natl coml mgr; Ralph E. Thornley, regional sls mgr; Charles E. Hall, prog dir; Lois Marshall, prom mgr; Kenneth M. Klyce, news dir; A. Rudy Hughes, chief engr. Wash atty: Dow, Lohnes & Albertson. WCSC-AM-FM affil.

***WITV** ch 7. Oct. 20, 1963. 28.8 kw vis, 14.4 kw aur; ant 220t/237g.

2712 Millwood Ave, Columbia (29205). 256-4961. TWX 803-733-1125. Licensee: S. C. ETV Commission.

Net: NET. Video tape: Ampex (1), RCA (4).

R. Lynn Kalmbach, gen mgr; Dr. George E. Bair, educ dir; Henry J. Cauthen, dir of prod & engrg; Charles S. Morris, tech dir. Wash atty: Dow, Lohnes & Albertson.

WUSN-TV ch 2. Sept. 25, 1954. 100 kw vis, 53.7 kw aur; ant 790t/842g.

Box 879 (29402). 884-4141. TWX 803-884-9612. Licensee: Reeves Bcstg Corp. Own: See Reeves Bcstg Stns.

Net: ABC-TV. Rep: Select Stn Reps; Ayers. Bomar Lowrance. Rate: \$400. Color: Net. Video tape: Ampex (1).

J. Drayton Hastie, pres; Douglass M. Bradham, vp & gen mgr; Donald Moody, prod mgr; Ella R. Rhame, prom mgr; Ed Webb, news dir; Walter M. Nelson, engrg dir; Ansley D. Cohen Jr., natl sls mgr; Grange S. Cuthbert Jr., loc sls mgr. Wash atty: Booth & Lovett.

For explanation of listings see page A-3.

CHARLESTON, S. C.

A Market on the Move

METRO AREA RANK

1961 121st

1963 98th

Projection through 1965 ... 95th

Copyright, Sales Management, Nov. 10, 1964, Marketing on the Move. Further reproduction forbidden.

WCSC-TV
Delivers This Market



50.9%
Total Share Audience
ARB—March, 1964

SOUTH CAROLINA—SOUTH DAKOTA

COLUMBIA (803) Richland county

WIS-TV ch 10. Nov. 7, 1953. 316 kw vis, 158kw aur; ant 1,550t/1,526g. (CP 63.2 kw aur). 1111 Bull St. (29202). 253-6431. TWX 803-733-1184. Licensee: Bcstg Co. of the South. Own: See Bcstg Co. of the South Stns.

Net: NBC-TV. Rep: Peters, Griffin, Woodward. Rate: \$650. Color: Net. Video tape: RCA (2).

G. Richard Shafto, pres; Charles A. Batson, vp & mgng dir; Bruce Copeland, admin asst; Law Epps, sls mgr; Dixon Lovvorn, prog dir & film buyer; Donald F. Barton, pr dir; Bob Hickman, news dir; Joseph P. Gill, chief engr. Wash atty: Dow, Lohnes & Albertson. WIS affil.

WNOK-TV ch 9. Sept. 1, 1953. 214 kw vis, 107 kw aur; ant 640t/553g.

Box 5307. (29205). Alpine 2-7737. TWX 803-733-1131. Licensee: Palmetto Radio Corp. Own: Irwin Kahn, 32%; Jules W. Lindau III, 10.4%; 57 others.

Net: CBS-TV. Rep: Meeker; Ayers. Rate: \$200. Color: Net. Video tape: RCA (1).

H. Moody McElveen Jr., exec vp; Richard Laughridge, coml mgr; Tom Frick, prog dir; Bob Truere, news dir; Gene Parker, tech dir. Wash atty: Covington & Burling. WNOK-AM-FM affil.

WOLO-TV ch 25. Oct. 1, 1961. 174 kw vis, 87 kw aur; ant 610t/522g.

Box 4217. (29204). 782-2525. Licensee: Columbia TV Bcstrs Inc. Own: See Bahakel Stns.

Net: ABC-TV. Rep: Raymer. Rate: \$200. Cy N. Bahakel, pres; Frank Tirico, vp; Gerry Quick, mgr; Dick Clifford, prog dir; James Tarvid, chief engr. Wash atty: Wilmer, Cutler & Pickering.

FLORENCE (803) Florence county

WBTW ch 13. Oct. 18, 1954. 316 kw vis, 191 kw aur; ant 790t/827g.

Box 630. (29501). 662-1565. TWX 803-662-1312. Licensee: Jefferson Standard Bcstg Co. Own: See Jefferson Standard Bcstg Co. Stns, also Nwspr.

Net: CBS-TV, ABC-TV. Rep: Blair. Rate: \$460. Color: Net. Video tape: RCA (2).

Charles H. Crutchfield, pres; J. William Quinn, asst vp & mgng dir; Joseph B. Foster, sls mgr; George B. Burnette, prog & prod mgr & film buyer; Joseph Dawson, prom & publ mgr; Arthur Strickland, news dir; Emil A. Sellars, engr mgr. Wash atty: Kirkland, Ellis, Hodson, Chaffetz & Masters.

GREENVILLE (803) Greenville county

WFBC-TV ch 4. Dec. 31, 1953. 100 kw vis, 50 kw aur; ant 2,000t/892g.

Box 788. (29602). 239-1321. TWX 803-282-1008. Licensee: Southeastern Bcstg Corp. Own: See Southeastern Bcstg Corp. Stns, also Nwspr.

Net: NBC-TV. Rep: Avery-Knodel. Rate: \$950. Color: Net. Video tape: Ampex (2).

R. A. Jolley, pres; Wilson C. Wearn, exec vp & gen mgr; James E. Jolley, controlr; Norvin C. Duncan, asst mgr & prog dir; Robert Q. Glass Jr., gen sls mgr; Douglas A. Smith, natl & loc sls mgr; Edna L. Seaman (Miss), dir, prom & pr; William E. Garrison, chief engr. Wash atty: Dow, Lohnes & Albertson. WFBC-AM-FM affil.

WISE-TV (see Asheville, N. C.)

WLOS-TV (Asheville, N. C.) ch 13. Sept. 18, 1954. 121 kw vis, 18.7 kw aur; ant 2,830t/338.5g.

Box 2363. (29602). 239-8471. TWX 510-933-6466. Licensee: Skyway Bcstg Co. Own: See Wometco Enterprises Stns.

Net: ABC-TV. Rep: Peters, Griffin, Woodward. Rate: \$800. Color: Net. Video tape: Ampex (2).

Mitchell Wolfson, pres; Louis Wolfson, vp; Morton S. Cohn, vp & gen mgr; Tom Burkhart, gen sls mgr; Bruce B. Cox, prog mgr; Bill Pfeiffer, prom dir; Jack Belt, news dir; George

Sprague, chief engr. Wash atty: Cohn & Marks. WLOS-AM-FM (Asheville) affil.

***WNTV-TV** ch 29. Sept. 15, 1963. 282 kw vis, 144 kw aur; ant 1,140t/151g.

2712 Millwood Ave., Columbia (29205). 256-4961. TWX 803-733-1125. Licensee: S. C. ETV Commission.

Net: NET. Video tape: Ampex (1), RCA (4).

R. Lynn Kalmbach, gen mgr; Dr. George E. Bair, educ dir; Henry J. Cauthen, dir of prod & engrg; Charles S. Morris, tech dir. Wash atty: Dow, Lohnes & Albertson.

WSPA-TV (Spartanburg) ch 7. April 29, 1956. 294.4 kw vis; ant 2,000t/257g. (CP 44.5 kw aur).

Box 1717, Spartanburg (29301). 585-7777. TWX 803-585-5376. Licensee: Spartan Radiocasting Co. Own: Walter J. Brown and family, 58.8% and others.

Net: CBS-TV. Rep: Hollingsbery. Rate: \$600. Color: Net. Video tape: (2).

Walter J. Brown, pres & gen mgr; Charles R. Sanders, asst to pres; Roger A. Shaffer, natl sls mgr; A. Victor Ludington, coml mgr; Charlie Newcomb, new & pub affrs dir; Ron Harris, prom mgr; Eugene Gibson, studio engr. Wash atty: Covington & Burling. WSPA-AM-FM (Spartanburg) affil.

SPARTANBURG (803) Spartanburg county

WSPA-TV (Licensed to Spartanburg. See Greenville).

SOUTH DAKOTA

*Noncommercial.

ABERDEEN (605) Brown county

KXAB-TV ch 9. Nov. 28, 1958. 295 kw vis; ant 1,391t/1,288g.

Country Club Rd. (57401). 225-4350. TWX 605-561-2283. Licensee: S. D. TV Inc. Own: See N. D. Bcstg Co. Stns.

Net: NBC-TV, ABC-TV. Rep: Young; Soderlund; Hurley. Rate: \$250. Color: Net. Video tape: Machtronics (1).

John W. Boler, pres; C. A. Blackstead, gen mgr; Bill Karl, sls mgr; Jim Peterson, prod mgr; Eugene Schultz, chief engr. Wash atty: Prince & Paul.

FLORENCE (605) Codington county

KDLO-TV ch 3. September 1955. 100 kw vis, 60.3 kw aur; ant 1,390t/1,408.5g.

Licensee: Midcontinent Bcstg Co. Own: See BFR Stns. Satellite of and sold with KELO-TV Sioux Falls.

Wash atty: Dow, Lohnes & Albertson.

LEAD (605) Lawrence county

KDSJ-TV ch 5. January 1960. 24 kw vis, 12.6 kw aur; ant 430t/222g.

Box 567. Deadwood (57732). 578-1826. Licensee: The Heart of The Black Hills Stns. Own: See Heart of The Black Hills Stns.

KDSJ-TV is satellite of KRSD-TV Rapid City. Wash atty: Samuel Miller. KDSJ Deadwood affil.

MITCHELL (605) Davison county

KORN-TV ch 5. June 12, 1960. 22.9 kw vis, 11.7 kw aur; ant 570t/569g.

Box 908. (57301). WYman 6-5621. Licensee: Mitchell Bcstg Assn. Own: Raymond V. Eppel, 98%, and others.

Net: NBC-TV. Rep: Avery-Knodel. Rate: \$150. Color: Net.

R. V. Eppel, pres, gen mgr & prog dir; Monroe A. Johnson, coml mgr; G. Ayers, prom mgr; Russ

Kaber, news dir; R. J. Fredinburg, chief engr. Wash atty: Fisher, Wayland, Duvall & Southmayd. KORN affil.

RAPID CITY (605) Pennington county

KOTA-TV ch 3. July 1, 1955. 72.4 kw vis, 36.3 kw aur; ant 340t/350g. (CP 100 kw vis, 20 kw aur; ant 660t/607g).

Box 1752. (57702) 342-2000. TWX 605-921-0184. Licensee: Duhamel Bcstg Enterprises. Own: See Duhamel Bcstg Stns.

Net: CBS-TV, ABC-TV. Rep: Bolling; Wayne-Evans; Soderlund; Bob Hix. Rate: \$250.

Helen S. Duhamel, pres & gen mgr; William F. Turner, stn mgr & sec; John N. Heffron, vp, news & pub affrs; Arlyne Morgan, ops mgr; Sandra Keene, prom mgr; Dan Lesmeister, prod dir; Elmer Nelson, chief engr. Wash atty: Fisher, Wayland, Duvall & Southmayd. KOTA affil.

KRSD-TV ch 7. Jan. 22, 1958. 25.7 kw vis, 12.9 kw aur; ant 540t/422g.

1438 Mountainview Rd. (57704). Fillmore 2-6050. Licensee: The Heart of the Black Hills Stns. Own: See Heart of the Black Hills Stns.

Net: NBC-TV, ABC-TV. Rep: Masla. Rate: \$180 (includes satellite KDSJ-TV Lead). Color: Net.

Eli Daniels, pres; Sidney T. King, gen & coml mgr; I. Hunt, prog dir; Cliff Wayne, prom mgr; Franklin Lee Broake, news dir; David G. Storeberg, chief engr. Wash atty: Samuel Miller. KRSD affil.

RELIANCE (605) Lyman county

KPLQ-TV ch 6. July 1957. 100 kw vis, 60 kw aur; ant 1,110t/711g. (CP 25 kw aur).

Licensee: Midcontinent Bcstg Co. Own: See BFR Stns. Satellite of and sold with KELO-TV Sioux Falls.

Wash atty: Dow, Lohnes & Albertson.

SIOUX FALLS, Minnehaha county

KELO-TV ch 11. May 1953. 316 kw vis, 158 kw aur; ant 980t/1,032g.

Phillips at 13th (57102). 336-1100. TWX 605-331-2251. Licensee: Midcontinent Bcstg Co. Own: See BFR Stns.

Net: CBS-TV, ABC-TV. Rep: H-R. Rate: \$975. (Sold in combination with KDLO-TV Florence, KPLQ-TV Reliance). Color: Net.

Joe Floyd, pres; Evans Nord, exec vp & gen mgr; Tom Sheeley, prog dir; Jack Townsend, prom mgr; Doug Hill, news dir; Les Froke, chief engr. Wash atty: Dow, Lohnes & Albertson. KELO affil.

KS00-TV ch 13. July 31, 1960. 316 kw vis, 158 kw aur; ant 1,057t/1,117g.

Phillips Ave. at 8th St. (57102). 336-1300. TWX 605-331-2252. Licensee: KS00 TV Inc. Own: Morton H. Henkin, 33⅓%; Thomas Barnstuble, 27.6%; Harold W. Bangert; Earl C. Reineke; and Julius Hetland, each 13%.

Net: NBC-TV, ABC-TV. Rep: Avery-Knodel. Rate: \$450. Color: Net.

Morton H. Henkin, pres & gen mgr; Tom Barnes, exec vp & film buyer; Wade Patterson, sls & stn mgr; Julius Hetland, vp-engr; John O'Rourke, prom mgr; John Tilton, pub affrs & news dir; Max Pierce, tech dir. Wash atty: Mar-met & Schneider. KS00 affil.

VERMILLION (605) Clay county

***KSUD-TV** ch 2. July 5, 1961. 420 w vis, 210 w aur; ant 190t/184g.

U. of S. D. (57609). MArket 4-4411. Licensee: U. of S. D.

Net: NET, MET. Video tape: Ampex (2). Martin P. Busch, gen mgr; Ernest Phelps, ops dir; James Prusha, chief engr. Wash atty: Cohn & Marks. *KUSD affil.

For explanation of listings see page A-3.

where the BLUE CHIPS are down



General Electric Company

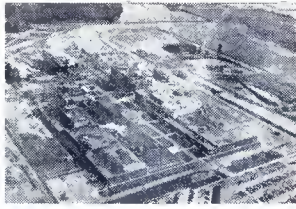

E. I. du Pont de Nemours & Co.

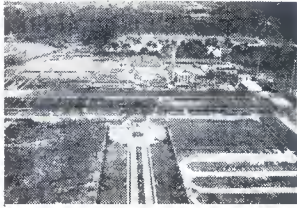

Westinghouse Electric Corp.

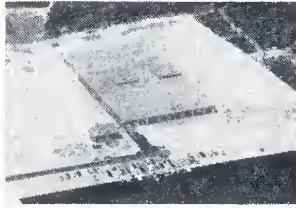

Elgin National Watch Co.

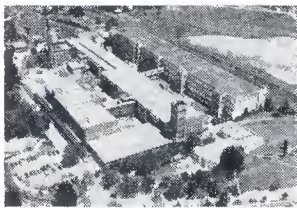

U. S. Rubber Company



Dictaphone Corporation



Allied Chemicals, Inc.



Owens-Corning Fiberglas

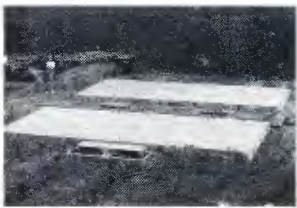

Springs Cotton Mills

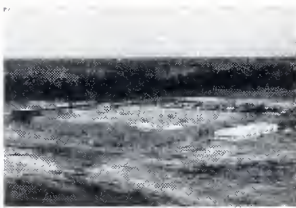

Utica Drop Forge Company

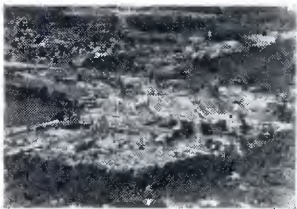

Sonoco Products Company

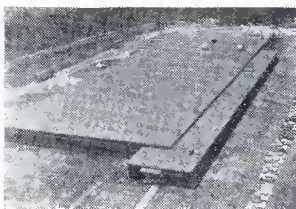

Horsman Dolls, Inc.

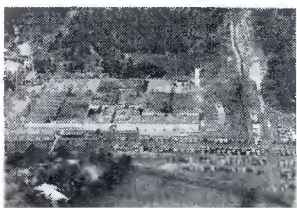

Shakespeare Fishing Equipment



Kendall Co., Bleachery Division

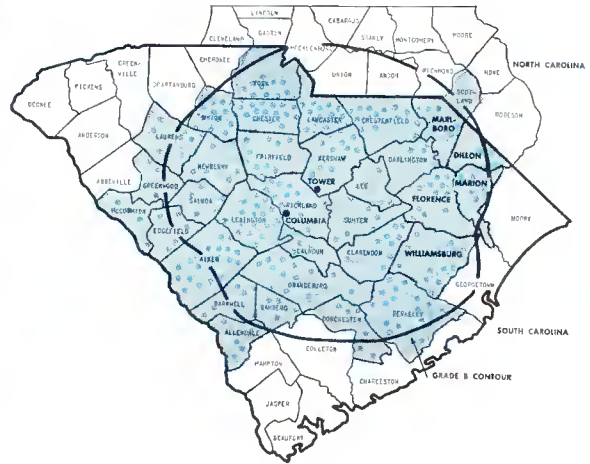

Blue chips? The 306-plus blue circles on the 26-county WIS-Television coverage area map are just that. They represent the industries employing 50 or more people in these 26 counties.

The many new blue-chip industries locating here impress the observer—half a million dollars' worth a day coming into the surprising new South Carolina. To be honest, it impresses us, too.

This is why Columbia is the fastest-growing metropolitan area in both Carolinas. This is why this booming area is a must for any cannily-constructed spot schedule. Only WIS-Television reaches it effectively, without the need for peripheral buys.

WIS TELEVISION Columbia, South Carolina

CHARLES A. BATSON, MANAGING DIRECTOR
a station of THE BROADCASTING COMPANY OF THE SOUTH
G. RICHARD SHAFTO, PRESIDENT
WIS television: Channel 10, Columbia, S.C.

WIS radio:  WSFA-TV:
560, Columbia, S.C. Channel 12, Montgomery, Ala.

All represented by Peters, Griffin, Woodward, Inc.

TENNESSEE

TENNESSEE

*Noncommercial.

**HAMILTON-LANDIS
& ASSOCIATES, Inc.**
NATIONWIDE-MEDIA BROKERS
WASHINGTON, D. C., CHICAGO, DALLAS,
SAN FRANCISCO

SELL MORE
RADIO & TELEVISION STATIONS
IN THE EAST—NEAREST OFFICE IS—
1737 DeSALES ST., N.W., WASHINGTON
EXECUTIVE 3-3456

BRISTOL (615) Sullivan county
WCYB-TV (see Bristol, Va.)

CHATTANOOGA (615) Hamilton county
WDEF-TV ch 12. April 25, 1954. 316 kw vis,
158 kw aur; ant 990t/378g.

3300 Broad St. (37402). 267-3392. TWX 615-
867-7481. Licensee: Roy H. Park Bcstg of Tenn.
Inc. Own: See Roy H. Park stns.

Net: CBS-TV. Rep: Hollingbery. Rate: \$500.
Color: Net. Video tape: Ampex (2).

Roy H. Park, pres; Carter M. Parham, exec vp
& gen mgr; Morris W. Quave, opns mgr & prog
dir; Bill Gribben, natl sls mgr; Steve Conrad,
news dir; Burford A. Young & Bob Briscoe, chief
enrgs. Wash atty: Pierson, Ball & Dowd. WDEF
affil.

WRCB-TV ch 3. May 6, 1956. 100 kw vis, 50
kw aur; ant 1,070t/301g.

1214 McCallie Ave. (37404). 698-1505. TWX
615-867-3831 Licensee: Rust Craft Bcstg Co.
Own: See Rust Craft Bcstg Stns.

Net: NBC-TV. Rep: H.R. Rate: \$600. Color:
Net. Video tape: RCA (1).

Jack N. Berkman, pres; Harry D. Burke, vp &
gen mgr; George P. Moore, vp & sls mgr; Reginald
D. Stagmaier, prom mgr; Mort Lloyd, news dir;
B. B. Barnes, chief engr; Roy Morris, pub svc dir.
Wash Atty: Kirkland, Ellis, Hodson, Chaffetz &
Masters.

WTVG ch 9. Feb. 11, 1958. 316 kw vis, 158
kw aur; ant 1,040t/278g.

Box 1150. (37401). Amherst 6-4151. TWX 615-
867-7060. Licensee: Martin Theatres of Georgia
Inc. Own: See Martin Theatres of Georgia Stns.

Net: ABC-TV. Rep: Blair. Rate: \$450. Color:
Net. Video tape: RCA (1).

E. D. Martin, pres; Reeve Owen, vp & gen
mgr; Joe McGinley, natl sls mgr; Jack Sausman,
loc sls mgr; Leon Webb, dir of opns; Tommy
Reynolds, prog & prom mgr; Calvin Wood, chief
enrg; Fred Hickey, prod mgr; Dick Swanson,
news edit. Wash atty: Cohn & Marks.

JACKSON (901) Madison county
WDXI-TV ch 7. March 5, 1955. 83.2 kw vis,
41.7 kw aur; ant 630t/560g.

William Bldg. (38301). 427-9611. TWX 901-441-
1046. Licensee: Dixie Bcstg Co. Own: See Aaron
B. Robinson Stns.

Net: CBS-TV; ABC-TV. Rep: Venard, Torbet &
McConnell. Rate: \$250. Color: Net.

Aaron B. Robinson Jr., pres; J. Kenneth Mar-
ston, exec vp; John E. North, stn mgr; Jack
Mayer, coml mgr; James W. Hoppers, prog dir &
film buyer; James S. Thomas, dir of enrg. Wash
atty: Prince & Paul. WDXI affil.

JOHNSON CITY (615) Washington county
WCYB-TV (Licensed to Bristol, Va.-Johnson
City-Kingsport, Tenn. See Bristol, Va.)

WJHL-TV (Bristol, Va.-Kingsport, Tenn.) ch 11.
Oct. 26, 1953. 316 kw vis, 158 kw aur; ant
1,490t/336g.

Box 1080. (37602). 926-2151. TWX 615-261-
8565. Licensee: Roy H. Park Bcstg of the Tri-
Cities Inc. Own: See Roy H. Park Stns.

Net: CBS-TV, ABC-TV. Rep: Hollingbery. Rate:
\$500. Video tape: RCA (2).

Roy H. Park, pres; W. H. Lancaster Jr., exec
vp & gen mgr; J. Will Hall, coml mgr; Al Greg-
ory, prog dir; Robert Carlton, news dir; William
C. Hunter, chief engr. Wash atty: McKenna &
Wilkinson.

KINGSPOUR (615) Sullivan county

WCYB-TV (see Bristol, Va.)

WJHL-TV (see Johnson City)

KNOXVILLE (615) Knox county

WATE-TV ch 6. Oct. 1, 1953. 100 kw vis, 50
kw aur; ant 990t/649g.

1306 N. Broadway N.E. (37901). 524-4651. TWX
615-546-0023. Licensee: WATE Inc. Own: Paul
Mountcastle, 37.43%; Clarence Beaman Jr.,
14.2%; and others. Mr. Mountcastle is board
chairman of Life & Casualty Insurance Co., own-
er of WLAC Nashville and 50% owner of WLAC-
TV.

Net: NBC-TV. Rep: Harrington, Righter & Par-
sons. Rate: \$700. Color: Net. Video tape: RCA
(2).

W. H. Linebaugh, exec vp & gen mgr; J. T.
McCloud, vp & stn mgr; John H. Reese, vp &
prog dir; Art Van, news dir; Jack Wiedman, prod
dir. Wash atty: Fisher, Wayland, Duvall & South-
mayd. WATE affil.

WBIR-TV ch 10. Aug. 13, 1956. 300 kw vis,
150 kw aur; ant 1,870t/1,751g.

1513 Hutchison Ave. (37917). 525-8101. TWX
615-546-0017. Licensee: Southeastern Bcstg Corp.
Own: See Southeastern Bcstg Stns., also Nwspr.

Net: CBS-TV. Rep: Avery-Knodel. Rate: \$600.
Color: Net. Video tape: RCA (1).

R. A. Jolley Sr., pres; John P. Hart, gen mgr;
Neal W. Branch, sls mgr; Peter N. Fennelly,
prog dir; Mrs. Lu Blose, prom mgr; James L.
Early, news dir; J. Rex Horton, tech dir; Kennedy
R. Maxwell, natl sls. Wash atty: Dow, Lohnes &
Albertson. WBIR-AM-FM affil.

WTVK ch 26. Oct. 18, 1953. 316 kw vis, 158
kw aur; ant 480t/257g.

Box 1383. (37901). 687-2312. Licensee: S. Ctrl
Bcstg Corp. Own: John A. Engelbrecht & wife,
40.1%; George F. Stoltz & wife, 40.1%; Leigh-
man D. Groves, father of Mrs. Engelbrecht and
uncle of Mrs. Stoltz, 19.8%. Licensee also owns
WIKY-AM-FM Evansville, Ind.

Net: ABC-TV. Rep: Pearson. Rate: \$300. Color:
Net.

John A. Engelbrecht, pres & gen mgr; William
E. Eckstein, coml & prog mgr; Hugh Branson,
prom mgr; Carl Lawson, chief engr. Wash atty:
Loucks & Imlay.

MEMPHIS (901) Shelby county

WHBQ-TV ch 13. Sept. 27, 1953. 316 kw vis,
158 kw aur; ant 1,010t/1,073g.

485 S. Highland Ave. (38111). 323-7661. TWX
901-278-1314. Licensee: RKO General Inc. Own:
See RKO General Stns.

Net: ABC-TV. Rep: RKO General Bcstg Natl Slis;
Lowrance. Rate: \$1,000. Video tape: RCA (2).

D. A. Noel, div dir & gen mgr; Alex Bonner, sls
mgr; Lance Russell, prog dir; Sam McCollough,
prom mgr; Welton Roy, chief engr. Wash atty:
Pierson, Ball & Dowd. WHBQ affil.

***WKNO-TV** ch 10. June 25, 1956. 74.1 kw vis,
14.8 kw aur; ant 650t/637g.

Box 642 Memphis State U. (38111). TWX 901-
278-1271. Licensee: Memphis Community TV
Foundation.

Net: NET. Video tape: Ampex (2).

Julian B. Bondurant, pres; Howard D. Holst,
mngng & prog dir; Robert Nollner, chief engr.

WMCT ch 5. Dec. 11, 1948. 100 kw vis, 60.3
kw aur; ant 1,010t/1,088g.

1960 Union Ave. (38104). 274-8515. TWX 901-
278-1742. Licensee: Scripps-Howard Bcstg Co.
Own: Scripps-Howard Bcstg Stns, also Nwspr.

Net: NBC-TV. Rep: Blair. Rate: \$1,300. Color:
Net. Video tape: RCA (2).

Jack R. Howard, pres; Henry W. Slavick, vp &
gen mgr; J. P. Tucker, sls mgr; M. E. Greiner,
stn mgr; Ray B. Gill, natl sls mgr; Edward F.
Greaney Jr., prog dir; John Steinwand, prom mgr;
Norman Brewer, news dir; Robert A. Frase Sr.,
chief engr. Wash atty: Dempsey & Koplovitz.
WMC-AM-FM affil.

WREC-TV ch 3. Jan. 1, 1956. 100 kw vis, 60.3
kw aur; ant 1,000t/1,077g.

Hotel Peabody. (38103). Jackson 5-1313. TWX
901-278-1469. Licensee: Cowles Bcstg Svc Inc.
Own: See Cowles Bcstg Stns, also Nwspr.

Net: CBS-TV. Rep: Katz. Rate: \$1,300. Color:

Net.

Hoyt B. Wooten, chmn of bd; Luther L. Hill,
pres; Charles B. Brakefield, vp, gen & coml mgr;
Jack Michael, vp & prog dir; Henry Clark, prom
mgr; Russ Hodge, news dir; Wilson Raney, chief
enrg. Wash atty: Marmet & Schneider. WREC
affil.

NASHVILLE (615) Davidson county

*WDCN-TV ch 2. Sept. 10, 1962. 100 kw vis,
50 kw aur; ant 680t/574g.

Box 6188. (37212). 292-6605. TWX 615-244-
1193. Licensee: Metropolitan Bd of Educ.

Net: NET. Video tape: Ampex (2).

Dr. Henry Hill, pres of bd; Robert C. Glazier,
gen mgr & prog dir; Robert L. Shepherd, prod
supv; Mrs. Alice Gill, prom mgr; Andrew R. Mc-
Master, chief engr.

WLAC-TV ch 5. Aug. 6, 1954. 100 kw vis, 50
kw aur; ant 1,370t/1,179g.

159 Fourth Ave. N. (37219). 242-4331. TWX
615-244-1009. Licensee: WLAC-TV Inc. Own: Life
& Casualty Insurance Co. of Tenn, 50%; T. B.
Baker Jr., 25%; A. G. Beaman, 25%; Paul Mount-
castle, bd chmn of Life & Casualty, owns
37.43% of WATE-AM-TV Knoxville, Tenn.

Net: CBS-TV. Rep: Katz. Rate: \$1,175. Color:
Net, slides, film. Video tape: Ampex (2), RCA (2).

T. B. Baker Jr., exec vp & gen mgr; Ruth C.
Talley, asst to the mgr; Roy A. Smith, opns mgr;
Ralph L. Hucaby, chief engr; Harold C. Crump,
gen sls mgr; Bill Jay, news dir; Mrs. Maruth
Sandusky, prom mgr. Wash atty: Steadman,
Leonard & Hennessey.

WSIX-TV ch 8. Nov. 29, 1953. 316 kw vis, 158
kw aur; ant 1,350t/941g.

441 Murfreesboro Rd. (37210). 255-5431. TWX
615-244-1351. Licensee: WSIX Inc. Own: Louis
R. Draughton, 59.3%; Louis R. Draughton as
trustee for niece Jacquelyn Guthrie, 14.8%;
George Hearn Jr., 18.5%, and others.

Net: ABC-TV. Rep: Peters, Griffin, Woodward.
Rate: \$1,000. Color: Net, film, slides. Video tape:
Ampex (3).

Louis R. Draughton, pres; E. S. Tanner, exec vp
& gen mgr; Jack C. Long, TV gen sls mgr; Robert
L. Chaudoin, opns dir & film buyer; Bill Jones,
prom mgr; Hudley Crockett, news dir; Charles
R. Duke, vp & dir of enrg. Wash atty: Miller &
Schroeder. WSIX-AM-FM affil.

WSM-TV ch 4. Sept. 30, 1950. 97.7 kw vis, 50
kw aur; ant 1,410t/1,368.5g.

301 7th Ave. N. (37203). 291-4975. TWX 615-
244-1064. Licensee: WSM Inc. Own: WSM Inc. is
subsidiary of Natl Life & Accident Ins Co.

Net: NBC-TV. Rep: Petry. Rate: \$950. Color:
Net, film, slides. Video tape: Ampex (2).

Edwin W. Craig, chmn of bd; John H. DeWitt
Jr., pres; Irving Waugh, vp & gen mgr; Hi Bram-
ham, coml mgr; Brad Crandall, opns mgr & film
buyer; Bob Connely, prom mgr; Don Gregory,
news dir; Aaron Shelton, chief engr. Wash atty:
Kirkland, Ellis, Hodson, Chaffetz & Masters. WSM
affil.

TEXAS

*Noncommercial.

**TO BUY OR SELL A
TELEVISION OR
RADIO STATION**

HAMILTON-LANDIS & ASSOC., Inc.

<p>WASHINGTON, D.C. 1737 DeSales St., N.W. EX 3-3456</p> <p>SAN FRANCISCO 111 Sutter St. EX 2-5671</p>	<p>CHICAGO 1714 Tribune Tower DE 7-2754</p> <p>DALLAS 1511 Bryan St. RI 8-1175</p>
--	--

**NATIONWIDE • NEGOTIATIONS
FINANCING • APPRAISALS**

ABILENE (915) Taylor county
KPAR-TV (Sweetwater) ch 12. Jan. 30, 1956.

For explanation of listings see page A-3.

WCYB-TV **SALES DEVELOPMENT** **SERVICE**

*provides strong support
for brand name products advertised
on WCYB-TV. The following
free services are available
to qualified brands.*

1

Personal calls are made on wholesale jobbers, chain buyers, and key independent retailers. (a) They are told of product's advertising schedule. (b) They are requested to give special consideration to product because of its TV advertising. (c) Tie-in promotion is suggested. (d) Additional shelf space is requested. (e) Special displays are requested.

2

A bulletin is mailed weekly to wholesale jobbers, chain buyers and store managers. Advance information is given including advertising schedules, start and stop dates, number and length of spots, if day and/or night and nature of advertising.

3

Special "in store" point-of-purchase display in key national and local chain retail stores (where requested.) This service is available for one week during each thirteen weeks of continuous advertising where the product is supported by a sound marketing plan and comparable expenditure in station time. Display on any product contingent upon retail store confirmation.

4

"In store" surveys available. Upon request, "in store" product surveys are made. Surveys include number of shelf facings, shelf inventory, pricing and sales ranking for the survey product and competitive brands.

5

Distribution checks available. Information concerning a product's distribution in the Tri-Cities market can be supplied quickly. Usually the information is available within 72 hours.

6

We work with the manufacturer's representative in detailing the trade.

7

General . . . A constant effort is made to improve the market position of WCYB-TV advertised products. We rework retail departments for better position and increased shelf facings. For the same reason, we help in setting up stock in new and remodeled stores.

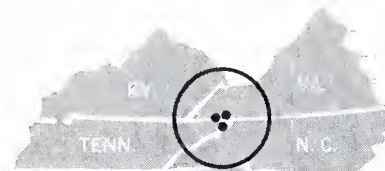

Tri-Cities (Bristol, Tenn.-Va.; Johnson City, Tenn.; Kingsport, Tenn.) and surrounding counties within the five-state area of Tennessee, Virginia, North Carolina, Kentucky, and West Virginia. Average Daily Circulation: 99,000 homes.



WCYB-TV
NBC / ABC
primary affiliate

Reps: The Meeker Co.
In Atlanta: James S. Ayers Co.

TEXAS

155 kw vis, 77 kw aur; ant 930t/568g.

Box 588 (79604). OWen 2-2222. Licensee: Texas Key Bcstrs, Inc. Own: Albert R. Elam Jr., 90% & others.

Net: CBS-TV, ABC-TV. Rep: Adv Time Sls. Rate: \$300. Color: Net.

A. R. (Dick) Elam Jr., pres & gen mgr; John Chappel, coml mgr; Tod Tunbar, news dir; J. T. Allen, chief engr. Wash atty: Booth & Lovett.

KRBC-TV ch 9. Aug. 31, 1953. 145 kw vis, 29 kw aur; ant 770t/437g.

Box 178. (79604). OWen 2-4242. TWX 915-492-9210. Licensee: Abilene Radio & TV Co. Own: See Abilene Radio & TV Stns and Texas State Network Stns.

Net: NBC-TV. Rep: Hollingbery. Rate: \$400. Sold with satellite KACB-TV San Angelo. Color: Net.

Dale Ackers, pres & gen mgr; William Terry, stn & coml mgr; Normand Mann, prog dir; Charles Olson, mdse & natl sls; Larry Fitzgerald, news dir; Troy Mallon, chief engr. Wash atty: Miller & Schroeder. KRBC affil.

ALPINE (915) Brewster county

KVLF-TV ch 12. (suspended operation, target date unknown). 170 w vis; ant minus 240t/166g.

Box 779. (79831). TE 7-2144. Licensee: Big Bend Bcstrs. Own: Gene Hendryx, 55%; Barney Hubbs, 15%; Jack Hawkins, 20%; Bill Hubbs, 10%.

Net: ABC-TV. Rep: Melville. Rate: \$60.

Gene Hendryx, pres; Gordon Lloyd, coml mgr; Phil W. Ebsenberger, prog dir; Fritz Weyerts, chief engr. KVLF affil.

AMARILLO (806) Potter county

KFDA-TV ch 10. April 4, 1953. 316 kw vis, 63.1 kw aur; ant 800t/725g.

Box 1400. (79105). EVERgreen 3-2226. TWX 806-376-5751. Licensee: Texas State Network Inc. Own: See Texas State Network Stns.

Net: CBS-TV. Rep: Blair. Rate: \$450. Color: Net. Video tape: Ampex (1).

Gene L. Cagle, pres; Bill E. Cook, gen mgr; Jack Swindell, prog mgr; Joe Gaston, news dir; Bill Canady, chief engr; Allen Grant, prom. mgr. Wash atty: Miller & Schoeder.

KGNC-TV ch 4. March 18, 1953. 100 kw vis, 50 kw aur; ant 780t/833g.

Box 751. (79105). EVERgreen 3-3321. TWX 806-376-5804. Licensee: Globe-News Pub Co. Own: Roy N. Whittenburg and family, over 90%. Licensee publishes Amarillo Globe News, owns Lubbock Avalanche and Journal and KFYO Lubbock. See Nwspr.

Net: NBC-TV. Rep: Venard, Torbet & McConnell. Rate: \$370. Color: Net, slides, film. Video tape: Ampex.

Parker F. Prouty, pres; Bob Watson, gen mgr; Bill Torbert, prog dir & film buyer; William Clarke, stn mgr; Barbara Walcher, prom mgr; Bob Izzard, news dir; W. H. Torrey, chief engr. Wash atty: Dow, Lohnes & Albertson. KGNC-AM-FM affil.

KVII ch 7. Nov. 1, 1957. 316 kw vis, 158 kw aur; ant 840t/834g.

Box 925. (79105). DRake 3-1787. TWX 806-376-5875. Licensee: John B. Walton Jr. Own: See John B. Walton Jr., Stns.

Net: ABC-TV. Rep: Young. Rate: \$400. Color: Net. Video tape: RCA (1).

W. Hal Thompson, gen mgr; Ross Newby, sls mgr; Bill Bailey, prog mgr; C. L. Sweet, chief engr. Wash atty: Cohn & Marks.

AUSTIN (512) Travis county

KHFI-TV ch 42. (not on air, target date Jan. 1965). 479 kw vis, 120 kw aur; 1,290t/1,199g.

908 W. 19th St. (78701). GREENwood 6-4611. Licensee: Southwest Republic Corp. Own: E. G. Kingsbery, 16.875%; Victor L. Brooks Jr., 10%; John R. Kingsbery, Ralph E. Janes Jr., John W. Stayton and Bryant M. Collins, each 11.25%, and others.

Color: Net. Video tape: Ampex (2).

John R. Kingsbery, pres; Allen B. Heard, exec vp & gen mgr; Dan Love, mgr; Roderick E. Kennedy, vp & prom mgr; Alfred R. Beck, chief engr. Wash atty: Krieger & Jorgensen. KHFI affil.

KTBC-TV ch 7. Nov. 27, 1952. 295 kw vis, 29.5 kw aur; ant 1,280t/1,137g.

Box 1155. (78762). GREENwood 2-2424. TWX 512-476-7259. Licensee: Texas Bcstg Corp. See Texas Bcstg Stns.

Net: CBS-TV, ABC-TV, NBC-TV. Rep: Raymer. Rate: \$625. Color: Net. Video tape: RCA (2).

J. C. Kellam, pres & gen mgr; O. P. Bobbitt, gen sls mgr; Charles Howell, stn mgr; Elmo Brown, adm asst; Richard (Cactus) Pryor, prog mgr; Paul Bolton, news dir; Ben Hearn, chief engr. Wash atty: Cohn & Marks. KTBC-AM-FM affil.

KVET-TV ch 24. (not on air, target date unknown). 18.6 kw vis; ant 460t/471g.

Permittee: Austin Bcstg Co.

BEAUMONT (713) Jefferson county

KBMT ch 12. June 18, 1961. 316 kw vis, 158 kw aur; ant 960t/998g.

Box 1550. (77704). TERminal 3-7512. TWX 713-838-6745. Licensee: TV Bcstrs Inc. Own: Randolph C. Reed, 45%; N. D. Williams, 40%, and others.

Net: ABC-TV. Rep: Raymer. Rate: \$450. Color: Net. Video tape: Ampex (2).

R. C. Reed, pres; Doug Thompson, gen mgr; Jeff Pemberton, prog dir; Hugh Foley, prom mgr; Jerry Hammons, news dir; Vernon Dillaplain chief engr. Wash atty: McKenna and Wilkinson.

KFDM-TV ch 6. April 24, 1955. 100 kw vis, 50 kw aur; ant 960t/1,031g.

Box 5566. (77706). TWInbrook 2-6622. TWX 713-892-7652. Licensee: Beaumont TV Corp. Own: Beaumont Bcstg Corp., 71.05%; Mrs. Oveta Culp Hobby, 28.95%. Mrs. Hobby and family own the Houston Post (KPRC-AM-TV Houston). See Houston Post Stns, also Nwspr.

Net: CBS-TV. Rep: Peters, Griffin, Woodward. Rate: \$500. Color: Net. Video tape: Ampex (2).

D. A. Cannan Sr., chmn of bd; C. B. Locke, pres; Mott M. Johnson, gen mgr; Bob McManus, prog dir & prom mgr; Clyde Butter, news dir; H. W. Bartlett, chief engr. Wash atty: Steadman, Leonard & Hennessey.

KPAC-TV (Port Arthur) ch 4. Oct. 22, 1957. 100 kw vis, 50 kw aur; ant 990t/1,025g.

Box 3257, Port Arthur. (77642). YUkon 5-5557. TWX 713-983-9821. Licensee: Texas Goldcoast TV Inc. Own: Jointly owned by Port Arthur College and the Jefferson Amusement Co. (theaters). Port Arthur College is licensee of KPAC Port Arthur.

Net: NBC-TV. Rep: Blair. Rate: \$450. Color: Net. Video tape: RCA (1).

Julius M. Gordon, pres & gen mgr; Roy Shotts, coml & stn mgr; Adeline Salter, prog & prom mgr; Robert Schnarr, prod mgr; Ralph Ramos, news dir; Don Daniels, chief engr. Wash atty: Fisher, Wayland, Duvall & Southmayd. KPAC affil.

BIG SPRING (915) Howard county

KWAB ch 4. Jan. 15, 1956. 12.9 kw vis, 6.92 kw aur; ant 380t/497g.

2700 Kentucky Way. (79720). 264-6325. Licensee: Grayson Enterprises Inc. Own: See Grayson Enterprises Stns.

Net: CBS-TV, ABC-TV. Rep: Adv Time Sls. Rate: \$150. Color: Net.

Walter M. Windsor, exec vp & gen mgr; Robert D. Terrell, stn mgr; Stuart W. Klein, gen sls mgr; Bob Lindley, prog dir; David Brooks, news dir; Robert L. Smith, chief engr. Wash atty: Koteen & Burt.

BROWNSVILLE (512) Cameron county

KGBT-TV (see Harlingen)

KRGV-TV (see Weslaco)

BRYAN (713) Brazos county

KBTX-TV ch 3. May 22, 1957. 60.3 kw vis, 30.2 kw aur; ant 410t/482g.

Box 3237. (77801). VICTor 6-7777. Licensee: Brazos Bcstg Co. Own: KWTX Bcstg Co. [KWTX-AM-TV Waco], 50%; Frank Seale, W. C. Mitchell, M. N. Bostick, and Brazos Varisco, each 10%; John M. Lawrence III and Harry L. Gillam, each 5%. For KWTX holdings see KWTX Stns and Tex. Bcstg Stns.

Net: ABC-TV, CBS-TV. Rep: Venard, Torbet & McConnell. Rate: Satellite of KWTX-TV Waco.

M. N. (Buddy) Bostick, pres, gen mgr & film buyer; Harry L. Gilliam, vp & stn mgr; Pete McNee, coml mgr; Jim Mitchell, prog dir; John Scogin, prom mgr; Frank Dobbs, news dir; W. B. Cox, chief engr. Wash atty: Spearman & Robinson.

CORPUS CHRISTI (512) Nueces county

KIII ch 3. May 4, 1964. 100 kw vis, 50 kw aur; ant 860t/899g.

Box 6159. (78411). 853-0433. TWX 512-853-9872. Licensee: S. Tex. Telecasting Co. Own: Clinton D. McKinnon, 80%, and others.

Net: ABC-TV. Rep: Avery-Knodel. Rate: \$300. Video tape: RCA (1).

Clinton D. McKinnon, exec vp; T. Marshall Weaver, stn & coml mgr; Michael D. McKinnon, opns dir; Louis Muller, chief engr. Wash atty: Cohn & Marks.

KRIS-TV ch 6. May 22, 1956. 100 kw vis, 20 kw aur; ant 650t/683g.

Box 840. (78403). TULip 3-6511. TWX 512-883-0965. Licensee: Gulf Coast Bcstg Co. Own: T. Frank Smith, 51%; W. M. Eikner, 12.4%; Jerry E. Smith, 11.1%, and others.

Net: NBC-TV. Rep: Peters, Griffin, Woodward. Rate: \$400. Color: Net. Video tape: RCA (1).

T. Frank Smith, pres & gen mgr; W. M. (Ike) Eikner, sls vp; Charles Nethery, prog vp; Jerry E. Smith, engrg vp; Miss Van Johnson, natl spot sls vp. Wash atty: Scharfeld, Bechhoefer, Baron & Stambler.

KZTV ch 10. Sept. 30, 1956. 316 kw vis, 158 kw aur; ant 700t/724g. (CP ant 940t/982g).

Show Room Bldg. TULip 4-1616. Licensee: K-SIX TV Inc. Own: Corpus Christi Bcstg Co. (KSIX), 54.266%; Guy I. Warren, 13.333%; Vann M. Kennedy, 10.399%, and others. KSIX is owned by Mr. Kennedy, 51.667%; Cecil E. Burney, 25% and others.

Net: CBS-TV. Rep: Adv Time Sls. Rate: \$400. Color: Net. Video tape: Ampex (2).

Vann M. Kennedy, pres, gen mgr & film buyer; Bob Payne, coml mgr; Eugene M. Looper, prog dir; Mary L. Kennedy, prom mgr; Juliet K. Wright, news dir; Dale Taylor, chief engr. Wash atty: McKenna & Wilkinson. KSIX affil.

DALLAS (214) Dallas county

***KERA-TV** ch 13. Sept. 11, 1960. 107 kw vis, 53.7 kw aur; ant 330t/380g.

3000 Harry Hines Blvd. (75201). Rlverside 8-0021. Licensee: Area Educl TV Foundation.

Net: NET. Video tape: Ampex.

E. O. Cartwright, pres; Ray Huffer, stn mgr. Wash atty: Krieger & Jorgensen.

KRLD-TV (Fort Worth) ch 4. Dec. 3, 1949. 100 kw vis, 50 kw aur; ant 1,680t/1,521g.

Herald Sq. (75202). Rlverside 2-6811. TWX 214-899-8072. Licensee: Times Herald Printing Co. Own: Times Herald Prtg Co. (Dallas Times-Herald). Times-Herald Prtg Co. stockholders: John W. Runyon, 14.331%; Mrs. Lulu F. Gooch, 20.16%; Mrs. Ruth DeVarney, 11.4%, and others. See Nwspr.

Net: CBS-TV. Rep: Adv Time Sls. Rate: \$2,000. Color: Net, film, slides. Video tape: Ampex (2).

Clyde W. Rembert, pres; Roy M. Flynn, gen mgr; Eugene S. Cuny, coml mgr; Fritz Kuler, prog dir; J. Wm. Axtell, prom mgr; Eddie Barker, news dir; B. B. Honeycutt, chief engr. Wash atty: Booth & Lovett. KRLD-AM-FM affil.

KTVT (Licensed to Fort Worth-Dallas. See Fort Worth)

WBAP-TV (Licensed to Fort Worth-Dallas. See Fort Worth)

WFAA-TV (Fort Worth) ch 8. Sept. 17, 1949. 300 kw vis, 150 kw aur; ant 1,680t/1,521g.

Communications Ctr. (75202). Rlverside 8-9631. TWX 214-899-8413. Licensee: A. H. Belo Corp. Own: Same ownership as Dallas Morning News. See Nwspr.

Net: ABC-TV. Rep: Petry. Rate: \$2,000. Color: Net, film, live, slides. Video tape: Ampex (5).

J. M. Moroney, chmn of bd; J. M. Moroney Jr., vp & treas; Mike Shapiro, gen mgr; Edwin Pfeiffer, stn mgr; Jack Hauser, coml mgr; Jim Pratt, opns mgr; Casey Cohlma, prom mgr; Bob

For explanation of listings see page A-3.

ST !!!!!

■ **IN EXPERIENCE**

First station on the air — November 1952 as KDUB - TV, America's first station in a medium market.

■ **IN EQUIPMENT**

First with videotape — now THREE Ampex units. All new studio and transmitter gear within past year. New mobile cruiser in service January 1965.

■ **IN RATINGS**

Primary CBS and first - choice ABC has made KLBK - TV first in ARB year after year. Prime - time homes average 34,300 to competition's 30,600 (ARB, March 1964).

■ **IN SALES**

The consistent leader in both local and national billings — there must be a reason!

DOMINATING THE RICH SOUTH PLAINS MARKET

KLBK 13 TV

LUBBOCK, TEXAS

REPRESENTED BY



WALTER M. WINDSOR
EXECUTIVE VICE PRESIDENT
AND GENERAL MANAGER



TEXAS

Walker, news dir; Jim Cooper, dir of engrg. Wash atty: Loucks & Imlay. WFAA-AM-FM affil.

DENISON (214) Grayson county
KXII (Licensed to Ardmore, Okla.-Sherman-Denison, Tex. See Ardmore, Okla.)

EL PASO (915) El Paso county
KELP-TV ch 13. Sept. 1, 1956. 209 kw vis, 115 kw aur; ant 820t/296g. (CP 20.9 kw aur).
Box 9924. (79989). KEystone 3-5911. TWX 915-544-1800. Licensee: KELP TV Co. Own: Joseph Harris, 50%; Norman E. Alexander, 50%.
Net: ABC-TV. Rep: Masla; Messina. Rate: \$400. Color: Net.

Gene Roth, gen mgr, coml mgr & film buyer; Dick Barron, prog dir; Mike Gaglio, chief engr. Wash atty: Wheeler & Wheeler. KELP affil.

KROD-TV ch 4. Dec. 14, 1952. 61.7 kw vis, 30.9 kw aur; ant 1,150t/285g.
Box 1799. (79949). 532-6551. TWX 915-544-1911. Licensee: Trigg-Vaughn Stns Inc. Dwn: See Trigg-Vaughn Stns.

Net: CBS-TV. Rep: Adv Time Sls. Rate: \$495. Color: Net. Video tape: Ampex (2).

Jack C. Vaughn, chmn of bd; Cecil L. Trigg, pres; George Collie, natl sls mgr; Trigg-Vaughn Stns; Larry Daniels, gen mgr & vp; Sheldon Turner, coml mgr; Bernie Bracher, prog mgr; Sam Kobren, prom mgr; Bob Guidry, news dir; Jim Suggs, natl sls mgr; Frank Jordan, chief engr. Wash atty: Haley, Bader & Potts. KROD affil.

KTSM-TV ch 9. Jan. 4, 1953. 86.5 kw vis, 43.5 kw aur; ant 1,910t/370g.

801 N. Oregon St. (79902). KEystone 2-5421. TWX 915-544-1963. Licensee: Tri-State Bcstg Co. Dwn: Karl O. Wyler Sr., 55%; Karl O. Wyler Jr., 30%; F. L. Koons, 10%; and W. C. Bailey, 5%.

Net: NBC-TV. Rep: Hollingbery. Rate: \$400. Color: Net, tape. Video tape: RCA (2).

Karl O. Wyler Sr., pres & gen mgr; Karl O. Wyler Jr., exec vp & coml mgr; Jack B. Chapman, vp, prog & opns dir; Art Davis, prom mgr; Ted Bender, news dir; W. T. McGill, Dean Spires,

engrg supvrs. Wash atty: Loucks & Imlay. KTSM-AM-FM affil.

FORT WORTH (817) Tarrant county
KRLD-TV (Licensed to Dallas-Fort Worth. See Dallas)

KTVT (Dallas) ch 11. Sept. 11, 1955. 288 kw vis, 144 kw aur; ant 1,670t/1,549g.

Box 2495. (76101). PERshing 8-1951. TWX 817-891-8076. Licensee: WKY TV System Inc. Own: See WKY TV System Stns, also Nwspr.

Rep: Katz. Rate: \$700. Color: Slides, film. Video tape: Ampex (4).

Jim Terrell, gen mgr; Jack Berning, sls mgr; Darrell Jones, prog mgr; Dave Naugle, news dir; Bill Kessel, chief engr; Bill Camfield, mdse dir & prom mgr. Wash atty: Pierson, Ball & Dowd.

WBAP-TV (Dallas) ch 5. Sept. 29, 1948. 100 kw vis, 20 kw aur; ant 1,680t/1,521g.

Box 1780. (76101). JEFFerson 6-1981. TWX 817-891-8049. Licensee: Carter Publications Inc. Own: Licensee publishes the Fort Worth Star-Telegram. Owners are Amon Carter Foundation, 20%; A. G. Carter Jr., 16 $\frac{2}{3}$ %; Ruth Carter Johnson, 16 $\frac{2}{3}$ %; B. N. Honea, 10%; Nenetta Burton Carter, 13 $\frac{1}{3}$ %, and others. See Nwspr.

Net: NBC-TV. Rep: Peters, Griffin, Woodward. Rate: \$1,800. Color: Net, film, live, slides, tape. Video tape: RCA (2).

Amon Carter Jr., pres; B. N. Honea, chmn of bd; Harold V. Hough, vp & dir; J. Lee Johnson III, vp; Roy Bacus, gen mgr; Jack Rogers, coml mgr; Robert Gould, prog dir; Philip W. Wygant, prom dir; James A. Byron, news editor; Rupert Bogan, dir of engrg. Wash atty: Scharfeld, Bechhoefer, Baron & Stambler. WBAP-AM-FM affil.

WFAA-TV (Licensed to Dallas-Fort Worth. See Dallas)

GALVESTON (713) Galveston county
KHOU-TV (Licensed to Houston-Galveston. See Houston)

HARLINGEN (512) Cameron county
KGBT-TV (Brownsville-Weslaco) ch 4. October

1953. 100 kw vis, 50 kw aur; ant 990t/994.4g. Box 711. (78551). GARfield 3-3910. TWX 512-423-8990. Licensee: Harbenito Bcstg Co. Own: J. C. Looney, 6.97%; Rogers Kelley, 19.66%; McHenry Tichenor, 52.68%; Mrs. Troy McDaniel, 8%. Messrs. Kelley, Looney and Tichenor also own 2%, 17% and 32%, respectively, of KUND Corpus Christi.

Net: CBS-TV, ABC-TV. Rep: Venard, Torbet & McConnell. Rate: \$450. Video tape: Ampex (2).

McHenry Tichenor, chmn of bd; McHenry T. Tichenor, pres & gen mgr; George Elliott, vp & coml mgr; Mal Kasanoff, vp & prog dir; John Goodman, prom mgr; Frank Sullivan, news dir; Jim Mattison, chief engr. Wash atty: Cohn & Marks. KGBT, KELT-FM affil.

KRGV-TV (see Weslaco)

HOUSTON (713) Harris county

KHOU-TV (Galveston) ch 11. March 22, 1953. 316 kw vis, 158 kw aur; ant 1,170t/1,196g. (CP ant 1,440t/1,473g).

Box 11. (77001). JACkson 9-4811. TWX 713-571-1222. Licensee: Gulf TV Corp. Own: See Corinthian Stns, also Nwspr.

Net: CBS-TV. Rep: H-R. Rate: \$1,425. Color: Net. Video tape: Ampex (2); RCA (1).

C. Wrede Petersmeyer, pres; James C. Richdale Jr., vp & gen mgr; Robert O. Paxson, coml mgr; C. Calvin Jones, prog dir & film buyer; James Everhart, prom mgr; Nick Gearhart, news dir; Art Biggs, chief engr. Wash atty: Covington & Burling.

KNUZ-TV ch 39. (suspended operation, target date unknown). 89 kw vis, 50 kw aur; ant 680t/700g.

4701 Caroline St. (77004). Permittee: KNUZ TV Co. Wash atty: Cohn & Marks. KNUZ affil.

KPRC-TV ch 2. Jan. 1, 1949. 100 kw vis, 50 kw aur; ant 1,430t/1,473g. (CP 10 kw aur).

Box 2222. (77001). 668-9271. TWX 713-571-3084. Licensee: Houston Post Co. Own: Estate of

For explanation of listings see page A-3.



MISS TEXAS, SHARON McCAULEY

...I watch WBAP-TV Channel 5
in Fort Worth-Dallas

but when I'm listening,
it's WBAP Radio Alive.



FORT WORTH - DALLAS



PETERS, GRIFFIN, WOODWARD, INC.
National Representatives

**Pâté costs more than liverwurst.
Bisque costs more than soup.
Stroganoff costs more than stew.
KPRC costs more than other Houston TV.
Life is short.**



KPRC OF HOUSTON

Courtesy of Cheese of Holland

TEXAS

W. P. Hobby and family, chief owners. Licensee publishes the Houston Post. See Houston Post Stns, also Nwspr.

Net: NBC-TV. Rep: Petry. Rate: \$1,500. Color: Net, film, slides. Video tape: Ampex (2), RCA (1).

Mrs. Ometa Culp Hobby, pres; Jack Harris, vp & gen mgr; Jack McGrew, stn & coml mgr; Paul Huhndorff, opns mgr & chief engr; Kirt Harris, prom mgr; Ray Miller, news dir. Wash atty: Miller & Schroeder. KPRC affil.

KTRK-TV ch 13. Nov. 20, 1954. 316 kw vis, 170 kw aur; ant 960t/978g.

Box 12. (77001). 666-0713. TWX 910-881-1511. Licensee: Houston Consolidated TV Co. Own: KTRH Bcstg Co. (KTRH Houston-Houston Chronicle), 32%; Roy Hofheinz, 16%, and others. Mr. Hofheinz also owns 25% of KTHH Houston, 25% of KENS San Antonio and 9% of KRYS Corpus Christi. Interlocking ownership with KPEL Lafayette, La. See Nwspr.

Net: ABC-TV. Rep: Hollingsbery. Rate: \$1,300. Color: Net, film, slides. Video tape: Ampex (2).

John T. Jones Jr., pres; Willard E. Walbridge, exec vp & gen mgr; William F. Bennett, coml mgr; Mary Peterson, pub svc dir; Howard Finch, prog mgr; Wayne Thomas, prod dir; Lila Gordon, pr dir; Paul Montague, art & adv dir; Ray Conaway, news dir; M. B. Johnson, film buyer; Jess Mitchell, chief studio engr; Robert Sutton, chief trans engr. Wash atty: Oow, Lohnes & Albertson. KTRH-AM-FM affil.

*KUHT ch 8. May 12, 1953. 46.8 kw vis, 23.4 kw aur; ant 640t/658g. (CP 316 kw vis, 158 kw aur; ant 1,170t/1,199 g.)

4513 Cullen Blvd. (77004). Capitol 4-0141. TWX 713-571-2125. Licensee: U. of Houston.

Net: NET. Video tape: Ampex. Roy Barthold, mgr; C. P. Zimmerman Jr., prog dir; O. C. Crossland, chief engr. *KUHF-FM affil.

LAREDO (512) Webb county
KGNs-TV ch 8. Jan. 6, 1956. 6 kw vis, 3 kw

aur; ant 170t/241g.

Box 1378. (78041). RAndolph 3-7457. TWX 512-722-4596. Licensee: Southwestern Operating Co. Own: See Don W. Reynolds Stns, also Nwspr.

Net: NBC-TV, ABC-TV, CBS-TV. Rate: \$200. Rep: Venard, Torbet & McConnell.

Donald W. Reynolds, pres; Roy J. Bowman, gen mgr. Wash atty: Haley, Bader & Potts. KGNs affil.

KVER ch 13. (not on air, target date unknown). 30.9 kw vis, 15.5 kw aur; ant 420t/340g.

Permittee: K-Six TV Inc. Own: Same as KZTV (TV) Corpus Christi.

LUBBOCK (806) Lubbock county

KCBD-TV ch 11. May 10, 1953. 316 kw vis; ant 760t/814g.

Box 1507. (79408). SHERwood 4-1414. TWX 806-747-3893. Licensee: Bryant Radio & TV Inc. Own: Caprock Bcstg Co., 65% (voted by Caprock majority owner Joe H. Bryant); J. O. Leftwich, 20%, and others.

Net: NBC-TV. Rep: Blair. Rate: \$400. Color: Net. Video tape: Ampex (1).

Joe H. Bryant, pres & gen mgr; Robert L. Snyder, asst gen mgr & sec-treas; George L. Tarter, vp sls; Bill Taylor, prog dir; Ray Poindexter, natl sls mgr; C. W. Ratliff, news dir; Frank Lee, chief engr. Wash atty: Welch & Morgan. KCBO affil.

KLBB-TV ch 13. Nov 13, 1952. 316 kw vis, 158 kw aur; ant 841t/859 g.

7400 College Ave. (79413). 744-2345. TWX 806-747-3811. Licensee: Grayson Enterprises Inc. Own: See Grayson Enterprises Stns.

Net: CBS-TV, ABC-TV. Rep: Adv Time Sl. Rate: \$500. Color: Net. Video tape: Ampex (2).

Walter M. Windsor, exec vp & gen mgr; Stuart W. Klein, gen sls mgr; Oon A. Moore, prog dir; Duncan Ellison, news dir; Ellis B. Posey, prom

KLBK-TV LUBBOCK TEX.

CHANNEL 13

CBS-TV — ABC-TV

REPRESENTED BY ATS

SEE ADV. PAGE A-53

mgr; Elbert Shannon, chief engr. Wash atty: Koteen & Burt. KLBK affil.

*KTXT-TV ch 5. Oct. 16, 1962. 2.12 kw vis, 1.15 kw aur; ant 440t/452g.

Box 440. (79409). 762-8811. Licensee: Texas Tech College.

Net: NET. Video tape: Ampex (1).

Or. R. C. Goodwin, pres; O. M. McElroy, dir; Mrs. Rosalie Maddox, pr dir; R. N. Starnes, chief engr. Wash atty: Welch & Morgan. *KTXT-FM affil.

LUFKIN (713) Angelina county

KTRE-TV ch 9. Aug. 31, 1955. 27.5 kw vis, 13.8 kw aur; ant 650t/540g.

Drawer 729 (75902). NEptune 4-7771. TWX 713-632-3107. Licensee: Forest Capital Communications Corp. Own: See Lucille Ross Buford Stns.

Net: NBC-TV, ABC-TV, CBS-TV. Rep: Venard, Torbet & McConnell. Rate: \$250. Color: Net.

Fred C. Hill, gen mgr & chief engr; Royce Christenson, coml mgr; Bill Barter, prog dir; Mary Ann Christopher, prom mgr; Allie Martin, news dir. Wash atty: Cohn & Marks. KTRE affil.

For explanation of listings see page A-3.

ADD K CBD-TV TO YOUR TEST MARKETS!

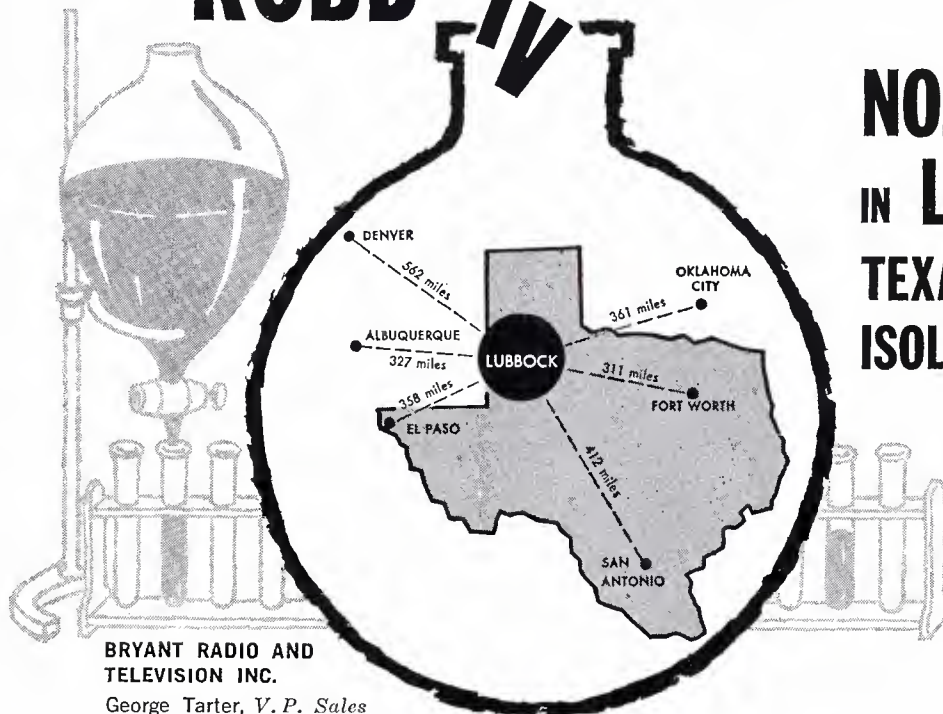

NO. 1 IN LUBBOCK TEXAS' LARGEST ISOLATED MARKET

Where 166,500
TV Homes Have
Your Undivided
Attention

BRYANT RADIO AND
TELEVISION INC.

George Tarter, V. P. Sales
Ray Poindexter, National Sales Manager

KCBD TV-NBC-CHANNEL 11-**B** BLAIR TELEVISION BTA



still tall in texas...
and first in the heart  of houston

KTRK-TV

P. O. BOX 13, HOUSTON 1, TEXAS • ABC BASIC • HOUSTON CONSOLIDATED TELEVISION COMPANY
NATIONAL REPRESENTATIVES: GEORGE P. HOLLINGBERY CO. *500 FIFTH AVENUE, NEW YORK 36, N. Y.
GENERAL MANAGER, WILLARD E. WALBRIDGE; COMMERCIAL MANAGER, BILL BENNETT. 10TH ANNIVERSARY YEAR

This makes
89,102

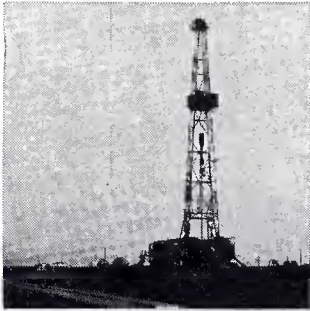

According to the latest count, there were 89,101 producing oil-wells in the KMID-TV coverage area.

So what's one more among all those others?

As of now, they're producing a billion dollars worth of crude oil per year, and more keeps coming.

With maximum power, a low-frequency channel, and 1137 feet of antenna structure on a 2,912-foot elevation base, KMID-TV's Tall Tower casts a long shadow indeed.

This is high consumer spendable income country. And 91% of all homes have at least one television set.

Want to know more? Get in touch with your Venard-Torbet-McConnell man right away.

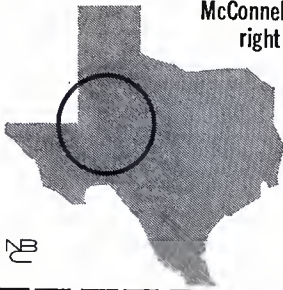

KMID TV
channel 2

MIDLAND-ODESSA, TEXAS

MIDLAND (915) Midland county

KDCD-TV ch 18. (suspended operation, target date unknown). 759 w vis; ant 390t/413g. Box 5345. (79701). OXford 4-4344. Licensee: Midland Telecasting Co. Chet Darwin, mgr.

KMID-TV (Odessa) ch 2. Dec. 18, 1953. 100 kw vis, 50 kw aur; ant 1,060t/1,137g. Midland, Tex. (79705). LO 3-2222. TWX 915-563-1759. Licensee: Midessa TV Co. Own: See R. H. Drewry Stns.

Net: NBC-TV. Rep: Venard, Torbet & McConnell. Rate: \$400. Color: Net. Video tape: RCA (1). J. Conrad Dunagan, pres; R. F. Herndon Jr., vp & gen mgr; Jerry Blair, sls mgr; George Dolmas, prog dir; William D. Buford, chief engr. Wash atty: Wilner & Bergson.

KOSA-TV (Licensed to Odessa-Midland. See Odessa)

KVKM-TV (see Monahans)

MONAHANS (915) Ward county

KMID-TV (see Midland)

KOSA-TV (see Odessa)

KVKM-TV (Odessa) ch 9. Dec. 1, 1958. 240 kw vis, 120 kw aur; ant 1,270t/1,080g.

Drawer K (79756). Wilson 3-3231. TWX 915-943-4802. Licensee: Tri-Cities Bcstrs. Own: See John B. Walton Jr. Stns.

Net: ABC-TV. Rep: Masla; Melville. Rate: \$200. Video tape: Ampex (1).

J. Ross Rucker, gen mgr; Jean Welch, prog dir; Ken Carter, prom mgr; A. C. Martin, chief engr; Bill Mitchell, news dir. Wash atty: Cohn & Marks. KVKM affil.

NACOGDOCHES (713) Nacogdoches county

KTES ch 19. (not on air, target date unknown). 18.6 kw vis, 9.12 kw aur; ant 290t/295g.

Box 248. (75961). Logan 4-4181. Permittee: G. P. (Pat) Scoggins).

ODESSA (915) Ector county

KMID-TV (Licensed to Midland-Odessa. See Midland)

KOSA-TV (Midland) ch 7. Jan. 1, 1956. 316 kw vis, 158 kw aur; ant 740t/726g.

Box 4186. (79760). FEderal 7-8301. TWX 915-332-0051. Licensee: Trigg-Vaughn Stns Inc. Own: See Trigg-Vaughn Stns.

Net: CBS-TV. Rep: Adv Time Sls. Rate: \$400. Color: Net. Video tape: Ampex (2).

Cecil L. Trigg, pres; John Vacca, vp & gen mgr; George C. Collie, vp & natl sls mgr; Al Helton, prog mgr; Ed Costello, vp, stn, & sls mgr; John Whitson, news dir; William R. Schock, chief engr. Wash atty: Haley, Bader & Potts. KOSA affil.

KVKM-TV (Licensed to Monahans-Odessa. See Monahans)

PORT ARTHUR (713) Jefferson county

KPAC-TV (Licensed to Port Arthur. See Beaumont).

RICHARDSON (214) Dallas county

***KRET-TV** ch 23. Feb. 29, 1960. 2.9 kw vis, 1.55 kw aur; ant 220t/108g.

400 S. Greenville Ave. (75080). Adams 5-7770. Licensee: Richardson Independent School District.

J. J. Pearce, supt of schools; John Roberts, admin asst; Larry E. Wood, chief engr.

SAN ANGELO (915) Tom Green county

KACB-TV ch 3. Feb. 8, 1962. 17.8 kw vis, 8.94 kw aur; ant 600t/469g.

Licensee: Abilene Radio & TV Co. Own: See Abilene Radio & TV Stns.

Satellite of and sold with KRBC-TV Abilene.

KCTV ch 8. June 26, 1953. 25.1 kw vis, 12.5 kw aur; ant 443t/446g.

Box 1941. (76901). 655-7383. TWX 915-655-6612. Licensee: Westex TV Co. Own: See Harte-Hanks Nwspr Stns, also Nwspr.

Net: CBS-TV, ABC-TV. Rep: Adv. Time Sls.

THE **NEW** CHANNEL 9

Midland · Odessa · Monahans

KVKM-TV TEXAS Channel 9

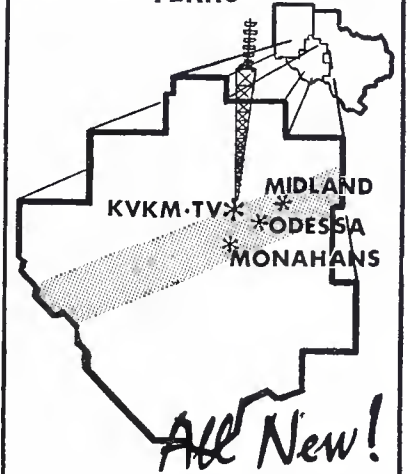

* **NEW TOWER**
1270' Above ov. ground
4449' Above MSL

* **NEW POWER**
Full FCC allowance

* **NEW EXPANDED MARKET**
Now covering 28 counties
in 2 states

* **NEW NETWORK**
Full time live ABC

POPULATION	512,900
HOUSEHOLDS	144,160
CONS. SPENDABLE INCOME	\$976,863,000
CSI HH	\$6,572.
RETAIL SALES	\$675,089,000
TV HOUSEHOLDS	121,015
SATURATION SALES:	90%
 Jack Masla & Co. Clyde Melville Southwest	
KVKM abc TV Channel 9	

Rate: \$200. Color: Net.

Hal Atkins Jr., gen mgr & film buyer; Al Cobb, prog dir; Donn Glassett, news dir; Larry Charlesworth, chief engr. Wash atty: Arnold, Fortas & Porter.

SAN ANTONIO (512) Bexar county

KENS-TV ch 5. Feb. 15, 1950. 100 kw vis, 50 kw aur; ant 1,390t/1,531g.

Avenue E & 4th St. (78205). CApitol 5-7411. TWX 512-571-0951. Licensee: Express Pub. Co. Own: See Harte-Hanks Nwspr Stns, also Nwspr.

Net: CBS-TV. Rep: Peters, Griffin, Woodward. Rate: \$850. Color: Net, film, Video tape: Ampex Conway C. Craig, pres; Houston H. Harte, vp; Wayne Kearn, gen mgr; Bill Lydle, natl sls mgr; Dick Dickerson, loc sls mgr; Albert Dullin, prog dir; B. R. McMillan, chief engr. Wash atty: Arnold, Fortas & Porter.

*KLRN ch 9. Sept. 10, 1962. 298 kw vis; ant 1,110t/1,019g.

Box 7158. Austin (78712). GR 1-1636. Licensee: Southwest Tex. Educl TV Council.

Net: NET. Video tape: Ampex (4). Robert F. Schenkan, gen mgr; Harvey Herbst, stn mgr; Robert Fox, instructional coord; Noyes W. Willett, chief engr; Bill Oxley, prog dir; Glen Phillips, news dir; Jean Lange, community coord. Wash atty: Cohn & Marks.

KONO-TV ch 12. Jan. 21, 1957. 316 kw vis, 158 kw aur; ant 1,480t/1,505g.

Box 2777. (78206). 226-7611. TWX 512-571-0863. Licensee: Mission Telecasting Corp. Own: Mission Bcstg Co. (KONO) 100%. Jack & Bob Roth, each 33.6%; James M. Brown, 10%; Mrs. Florence Pink, 15.5% & other members of family.

Net: ABC-TV. Rep: Katz. Rate: \$825. Color: Net, slides, film. Video tape: Ampex (3).

Bob A. Roth, pres & coml mgr; James M. Brown, vp & gen mgr; Howard Yaws, prog dir; Katie Ferguson, prom mgr; Jim Logan, news dir; George Ing, dir of engrg. Wash atty: Welch & Morgan. KONO, KITY-FM affil.

KWEX-TV ch 41. June 10, 1955. 11 kw vis, 6.03 kw aur; ant 500t/598g.

Box 9225 (78204). CApitol 7-4141. Licensee: Spanish Intl Bcstg Corp. Own: Emilio Azcarraga, 20%; Frank Fouce, 20%; Edward Noble, 20%; Rene Anselmo, 35%; Julian Kauffman, 5%. See Spanish Intl Net Stns.

Rep: Spanish Intl Net Sales. Rate: \$220. Video tape: Ampex (2).

Frank Fouce, pres; Emilio Nicolas, gen mgr; Ben Tamborello, gen sls mgr; Leonardo Garcia, stn mgr; Mike Mullins, prog dir; Hector Rodriguez, news dir; Van Dryer, chief engr. Wash atty: Fly, Shuebruk, Blume & Gaguine.

WOAI-TV ch 4. Dec. 11, 1949. 100 kw vis, 11.2 kw aur; ant 1,480t/1,531g.

Box 2641. (78206). CApitol 7-4221. TWX 512-571-0920. Licensee: Southland Industries Inc. Own: Hugh Half Jr. & family.

Net: NBC-TV. Rep: Petry. Rate: \$925. Color: Net, film, live, slides. Video tape: Ampex (3)

Hugh Half Jr., bd chmn; James M. Gaines, pres & gen mgr; George C. Beaury, vp & treas; Charles L. Jeffers, vp & engrg dir; Edward V. Cheviot, vp & stn mgr; Robert Reed, prog mgr; Al Anderson, news dir; Charles E. Larkins, prom mgr. Wash atty: Hogan & Hartson. WOAI affil.

SHERMAN (214) Grayson county

KXII (Licensed to Ardmore, Okla.-Denison-Sherman, Tex. See Ardmore, Okla.).

SWEETWATER (915) Nolan county

KPAR-TV (Licensed to Sweetwater. See Abilene).

TEMPLE (817) Bell county

KCEN-TV (Waco) ch 6. Nov. 1, 1953. 100 kw vis, 50.1 kw aur; ant 830t/833g.

Box 188 (76502). 773-6868. TWX 817-467-5429. Licensee: Ch 6 Inc. Own: Frank W. Mayborn, 95%; C. A. Schulz, 5%. See Nwspr.

Net: NBC-TV Rep: Blair. Rate: \$500. Color: Net. Video tape: RCA.

Frank W. Mayborn, pres; Burton Bishop, gen mgr & film buyer; Dean Orton, news dir; Curtis Casey, chief engr. Wash atty: Fisher, Wayland, Duvall & Southmayd.

KWTX-TV (see Waco)

TEXARKANA (214) Bowie county

KTAL-TV (Licensed to Texarkana, Tex.-Shreveport, La. See Shreveport, La.).

TYLER (214) Smith county

KLTV ch 7. Oct. 15, 1954. 316 kw vis, 214 kw aur; ant 520t/495g.

Box 957. (75701). LYric 2-3873. TWX 214-592-3898. Licensee: Ch Seven Inc. Own: Mrs. Lucille Ross Buford, 49%; Marshall H. Pengra, 20%; Robert P. Buford, 10%; Gerald Barber Buford, 10%; Geoffrey Ross Buford, 10%, and others. See Lucille Ross Buford Stns.

Net: NBC-TV, ABC-TV. Rep: Avery-Knodel. Rate: \$350. Color: Net. Video tape: RCA (1).

Mrs. Lucille Ross Buford, pres; Marshall H. Pengra, gen mgr & film buyer; John Lenox, coml mgr; Bonnie Lenox, prog dir & prom mgr; Hudson C. Collins, chief engr; Charles Pearson, news dir. Wash atty: Haley, Bader & Potts; also McKenna & Wilkinson.

VICTORIA, Victoria county

KXIX ch 19. (not on air, target date unknown). 18.75 kw vis, 10.1 kw aur; ant 433t/455g.

307 N. Vine St. (77901). Permittee: Victoria TV. Own: Marjorie S. Frels and Rubin Frels, each 50%. Wash atty: Fletcher, Heald, Rowell, Kenehan & Hildreth.

WACO (817) McLennan county

KCEN-TV (Licensed to Temple-Waco. See Temple).

KWTX-TV ch 10. April 1955. 257 kw vis, 129 kw aur; ant 1,140t/1,080g.

Box 7128. (76710). PLaza 6-4451. TWX 817-756-4420. Licensee: KWTX Bcstg Co. Own: Hilton E. Howell, Milford N. Bostick, and Ross M. Sams, each 12.465%; Texas Bcstg Corp., 29.032% & others. Licensee owns 50% of KBTX-TV Bryan, and 75% of KNAL Victoria, both Texas, and 75% of KXII-TV Ardmore, Okla; Mr. Bostick owns 20% of KNAL, 10% of KBTX-TV and 20% of KXII-TV. See KWTX Stns and Tex. Bcstg Stns.

Net: CBS-TV, ABC-TV. Rep: Venard, Torbet & McConnell. Rate: \$475. Color: Net.

M. N. (Buddy) Bostick, pres & gen mgr; Pete McNee, natl sls mgr; J. M. Brinegar, loc sls mgr; Ralph Webb, prog mgr; Ben Vaughn, news dir; Jesse Dove, chief engr. Wash atty: Fletcher, Heald, Rowell, Kenehan & Hildreth.

WESLACO (512) Hidalgo county

KGBT-TV (see Harlingen).

KRGV-TV ch 5. April 10, 1954. 100 kw vis, 50 kw aur; ant 750t/791g.

309 S. Missouri. (78596). Woodlawn 8-3131. TWX 512-968-3086. Licensee: Mobile Video tapes Inc. Own: See ManShip Stns.

Net: NBC-TV, ABC-TV. Rep: Hollingsbery. Rate: \$400. Color: Net. Video tape: RCA (1).

Douglas L. ManShip, pres; Charles P. ManShip Jr., vp; Charles L. Brooks, gen mgr; Quitman Henley, sls mgr; Fred W. Noble, opns dir; Hank Page, prom mgr; Leigh Cardwell, news dir; Lewis Hartwig, chief engr. Wash atty: Cohn & Marks. KRGV affil.

WICHITA FALLS (817) Wichita county

KAUZ-TV ch 6. March 1, 1953. 100 kw vis, 50 kw aur; ant 1,020t/1,028.4g.

Box 2130. (76307). 322-6957. TWX 817-322-4801. Licensee: Mid-Texas Bcstg Corp. Own: See Harron-Gray Stns.

Net: CBS-TV. Rep: Adv. Time Sls. Rate: \$500. Color: Net. Video tape: Ampex (2).

Paul F. Harron, pres; Gordon Gray, vp; William E. Hobbs, vp & gen mgr; Jon Burkhart, prog dir; Zack Burkett, prom mgr; Larry Worrell, news dir; Herbert T. Wiley, chief engr.; Mrs. Mary Norwood, prom mgr; Mrs. Billie Foreman, opns mgr. Wash

atty: Hogan & Hartson.

KFDX-TV ch 3. April 12, 1953. 100 kw vis, 69.2 kw aur; ant 1,000t/1,045g.

Box 2040. (76307). 692-4530. TWX 817-692-4881. Licensee: Wichtex Radio & TV Co. Own: Darrold A. Cannan, 49.16%; D. A. Cannan Jr. and Howard H. Fry, each 19.82%. Mr. Cannan Sr. also owns 20.65% of KFDM-AM-TV Beaumont.

Net: NBC-TV. Rep: Peters, Griffin, Woodward. Rate: \$500. Color: Net, film, slides. Video tape: Ampex (2).

Darrold A. Cannan, pres; Howard H. Fry, vp & film buyer; Darrold A. Cannan Jr., vp & coml mgr; Jerry Vandiver, prom mgr; Tom Crane, prog dir; Charles Thompson, news dir; John Adams, chief engr. Wash atty: Miller & Schroeder.

KSWO-TV (see Lawton, Okla.)

UTAH

*Noncommercial

LOGAN (801) Cache county

***KUSU-TV** ch 12. January 1963. 31 kw vis, 17.1 kw aur; ant —530t/260g.

Utah State U. (84321). 752-4100. Licensee: Utah State U. of Agric and Applied Sciences.

Net: NET. Color: Net, slides, film, live, tape. Video tape: RCA (1).

Dr. Burrell F. Hansen, chmn radio-TV, mgr & prog dir; Jerry Allen, news dir; Boyd Humphreys, chief engr. Wash atty: Wilkinson, Cragun & Barker. *KUSU-FM affil.

OGDEN (801) Weber county

***KOET** ch 9. Nov. 19, 1962. 21.4 kw vis, 10.7 kw aur; ant 750t/341g.

Box 325. (84401). EXport 4-2611. Licensee: Ogden City Bd. of Educ.

Video tape: Ampex (2).

Harold R. Hickman, gen mgr; Louisa Agren, prog dir; Ronal Ward, chief engr.

***KWCS-TV** ch 18. Oct. 10, 1960. 5.5 kw vis, 2.63 kw aur; ant —850t/113.9g.

1122 Wash Blvd. (84404). EXport 9-2085. Licensee: Weber County School District.

Net: NET. Video tape: Ampex (1).

Clair Falkman, pres; Ben Van Shaar, gen mgr; Milton Sharp, prog dir; Norman Barber, chief engr.

PROVO (801) Utah county

***KBYU-TV** (Salt Lake City) ch 11. November 1964. 74.1 kw vis, 36.3 kw aur; ant 2,890t/162g.

Harris Fine Arts Ctr., Brigham Young U. (84601). 374-1211. Licensee: Brigham Young U. Own: See Bonneville Intl Stns.

Video tape: RCA (1).

Earl C. Crockett, actg pres B.Y.U.; T. M. Williams, dir of bcst svcs; Norman Tarbox, prog & opns mgr; John Lundquist, prog development mgr; James Gamble, chief engr. Wash atty: Wilkinson, Cargun & Barker. *KBYU-FM affil.

SALT LAKE CITY (801) Salt Lake county

***KBYU-TV** (see Provo)

KCPX-TV ch 4. April 15, 1948. 26.9 kw vis, 14.3 kw aur; ant 3,030t/182g.

130 Social Hall Ave. (84111). DAVIS 2-5681. TWX 801-521-2365. Licensee: Screen Gems Bcstg Corp. Own: See Screen Gems Stns.

Net: ABC-TV. Rep: Katz. Rate: \$760. Color: Net. Video tape: (2).

Douglas J. Elleson, gen mgr; Hack Woolley, coml mgr; Dan Rainger, prog dir; George J. Smith, actg prog mgr; Roy Gibson, news dir; W. E. Lambourne, chief engr. Wash atty: Fletcher, Heald, Rowell, Kenehan & Hildreth. KCPX-AM-FM affil.

KSL-TV ch 5. June 1, 1949. 33.1 kw vis, 18.2 kw aur; ant 3,660t/90g.

Bcst Hse. (84111). 355-4641. TWX 801-521-2660. Licensee: KSL Inc. Own: See Bonneville Intl Stns.

Net: CBS-TV. Rep: Peters, Griffin, Woodward.

For explanation of listings see page A-3.

UTAH—VERMONT—VIRGINIA

Rate: \$800. Color: Net, slides, live, film, tape. Video tape: Ampex (2), RCA (1).

Arch L. Madsen, pres; D. Lennox Murdoch, vp & asst to pres; L. H. Curtis, gen mgr; James E. Schultz, natl sls mgr; Duane C. Hill, prog dir; Clifton B. Thomas, prom mgr; James Monroe, news dir; Vincent E. Clayton, chief engr. Wash atty: Wilkinson, Cragun & Barker. KSL-AM-FM affil.

*KUED ch 7. Jan. 20, 1958. 138 kw vis, 69 kw aur; ant 3,050t/205g.

101 Music Hall, U. of Utah. (84112). 322-6336. TWX 801-521-2306. Licensee: U. of Utah.

Net: NET. Video tape: Ampex (2).

Dr. James C. Fletcher, pres of U. of Utah; Dr. Keith M. Engar, gen mgr; Rex L. Campbell, asst mgr; Byron J. Openshaw, prog mgr; Judy Elder, prom mgr; Paul Cracroft, news dir; H. W. Holts-houser, chief engr. *KUER(FM) affil.

KUTV ch 2. Sept. 26, 1954. 45.7 kw vis, 24.5 kw aur; ant 3,060t/233g.

179 Social Hall Ave. (84111). 322-2505. TWX 801-521-2615. Licensee: KUTV Inc. Own: See A. L. Glasmann Stns, also Nwspr.

Net: NBC-TV. Rep: Petry. Rate: \$825. Color: Net, slides, film, tape. Video tape: Ampex (3).

George C. Hatch, pres; Phil Parkinson, natl sls mgr; Dennis Guiver, prom mgr; Glenn Potter, sls dev & rsch mgr; Reid Carpenter, chief engr; Sid Cohen, film buyer. Wash atty: Haley, Bader & Potts. KALL affil.

VERMONT

BRATTLEBORO (802) Windham county

WRLP (Licensed to Greenfield, Mass.-Brattleboro, Vt.-Keene, N. H. See Greenfield, Mass.)

BURLINGTON (802) Chittenden county

WCAX-TV ch 3. Sept. 26, 1954. 18.2 kw vis, 9.55 kw aur; ant 2,730t/116g. (CP 37.6 kw vis, 18.8 kw aur; ant 2,740t/132g).

100 Market Sq. (05401). UNIVERSITY 2-5761. TWX 802-862-2552. Licensee: Mt. Mansfield TV Inc. Own: C. P. Hasbrook, 66.6%; S. T. Martin, 20.6%; J. A. Dobson, 12.5% and others.

Net: CBS-TV. Rep: Avery-Knodel; Judge. Rate: \$600.

C. P. Hasbrook, chmn of bd; Stuart T. Martin, pres, gen mgr & prog dir; John A. Dobson, vp & coml mgr; Charles Lewis, dir pub affrs; Philip McMartin, news dir; James W. Tierney, chief engr. Wash atty: Booth & Lovett.

VIRGINIA

*Noncommercial

HAMILTON-LANDIS

& ASSOCIATES, Inc.
NATIONWIDE MEDIA BROKERS
WASHINGTON, D. C., CHICAGO, DALLAS,
SAN FRANCISCO

SELL **MORE**

RADIO & TELEVISION STATIONS
IN THE EAST—NEAREST OFFICE IS—
1737 DeSALES ST., N.W., WASHINGTON
EXECUTIVE 3-3456

BRISTOL (703) Independent city

WCYB-TV (Johnson City-Kingsport, Tenn.) ch 5. August 1956. 85.1 kw vis, 42.7 kw aur; ant 2,220t/125.6g.

Box 1009 (24201). 669-4161. TWX 703-669-4313. Licensee: Appalachian Bcstg Corp. Own: Robert H. Smith, 25%; J. Fey Rogers, 25%; Charles M. Gore, 25%; Harry M. Daniel, 25%.

Net: NBC-TV, ABC-TV. Rep: Meeker; Ayers. Rate: \$500. Color: Net, slides. Video tape: RCA (2).

Robert H. Smith, pres, gen mgr & film buyer; J. Fey Rogers, vp & sls mgr; Charles Lineberger,

prog opns mgr; James G. Evans, prod mgr; Walter Crockett, news edit; R. V. Robinson, chief engr. Wash atty: Fly, Shuebruk, Blume & Gaguine. WCYB affil.

**See WCYB-TV Tri-Cities
full page service ad
opposite Bristol-
Johnson City-Kingsport
listings in
Tennessee.**

WJHL-TV (Licensed to Johnson City-Kingsport, Tenn.-Bristol, Va. See Johnson City, Tenn.)

CHARLOTTESVILLE (703) Albemarle county

WVIR-TV ch 64. (not on air, target date unknown). 9 kw vis, 4.8 kw aur; ant 100t/157g.

Box 1331 (22902). Permittee: Va. Bcstg Corp. Own: William A. Marburg, 55%; John B. Fieri, 45%.

Wash atty: Dow, Lohnes & Albertson.

DANVILLE (703) Independent city

WBTM-TV ch 24 (not on air, suspended opn). 22.4 kw vis, 12 kw aur; ant 650t/273g.

710 Grove St. (24541). Permittee: Piedmont Bcstg Corp. Own: James Fuller Dibrell, 12.77%; Louise D. Ficklin, 6.38%; and under trusteeship, 6.49%; Mrs. Genevieve H. Ray and family, 10.88%; Gardner Motor Co. and W. E. Gardner Jr., 11.17%; Security Bank & Trust Co., Trustee, 14.67%, and others.

James H. Crawford Jr., exec vp & gen mgr. Wash atty: John H. Midlen. WBTM affil.

HAMPTON (703) Independent city

*WHRO-TV (Licensed to Hampton-Norfolk. See Norfolk).

WVEC-TV (Licensed to Hampton-Norfolk. See Norfolk).

HARRISONBURG (703) Independent city

WSVA-TV ch 3. Oct. 19, 1953. 8.32 kw vis, 4.17 kw aur; ant 2,130t/349g.

Box 752 (22801). 703-434-4431. TWX 703-434-6345. Licensee: Shenandoah Valley Bcstg Inc. Own: The Evening Star Bcstg Co., 63%; Hamilton Shea 37%. See Evening Star Stns, also Nwspr.

Net: NBC-TV, ABC-TV, CBS-TV. Rep: Select Stn Reps; Mounsey. Rate: \$300. Color: Net. Video tape: (1).

Hamilton Shea, pres; Warren L. Braun, gen mgr; Alvin Mullenax, coml mgr; Robert E. Lee, asst gen mgr, prog mgr & film buyer; James MacNeil, news dir; Thomas B. Jones, chief engr; Lou Farraye, prom dir. Wash atty: Hogan & Hartson. WSVA-AM-FM affil.

LYNCHBURG (703) Independent city

WLVA-TV (Licensed to Lynchburg. See Roanoke).

NEWPORT NEWS (703) Independent city

WACH-TV ch. 33. (not on air, suspended operation). 20.9 kw vis, 10.5 kw aur; ant 310t/319g.

114 24th St. (23607). United Bcstg Co. of Eastern Va. Inc. Own: See United Bcstg Co. Stns.

WAVY-TV (Licensed to Portsmouth-Norfolk-Newport News. See Norfolk).

NORFOLK (703) Independent city

WAVY-TV (Portsmouth-Newport News). ch 10. Sept. 1, 1957. 316 kw vis, 191 kw aur; ant 990t/1,206g.

214 W. York St. (23510). 627-2345. TWX 703-399-0014. Licensee: Tidewater Teleradio Inc. Own: Hunter C. Phelan, 10.4%; J. Glen Taylor, 9.1% & others.

Rep: H-R. Rate: \$850. Color: Net, slides, live, film, tape. Video tape: RCA (3).

J. Glen Taylor, pres & gen mgr; Edward J. Hennessy, vp sls; A. R. VanCantfort, prog dir; Dick Paul, prom mgr; Lloyd Dobyns, news dir; Andrew M. Jackson, chief engr. Wash atty: Arent, Fox, Kintner, Plotkin & Kahn. WAVY affil.

*WHRO-TV (Hampton) ch 15. Oct. 2, 1961. 214 110 kw aur; ant 480t/503g.

5200 Hampton Blvd. (23508). 625-2581. TWX 703-625-8376. Licensee: Hampton Roads ETV Assn.

Net: NET. Video tape: Ampex (2).

Randolph S. Brent, gen mgr; Grace J. Waters, educ dir; Boyd Harrier, prod mgr; Jack Egan, prog mgr; Carroll E. Thomas, chief engr.

WTAR-TV ch 3. April 2, 1950. 100 kw vis, 50 kw aur; ant 980t/1,029g.

720 Boush St. (23510). Madison 5-6711. TWX 703-625-8148. Licensee: WTAR Radio-TV Corp. Own: Norfolk-Portsmouth Nwspr Inc. (Norfolk Virginia-Pilot and Ledger Dispatch & Star) 100%. See Norfolk-Portsmouth Nwspr Stns, also Nwspr.

Net: CBS-TV. Rep: Petry. Rate: \$1,050. Color: Net, film, slides. Video tape: Ampex (3), RCA (1).

Robert M. Lambe, pres, & gen mgr; Harold Soldinger, vp, prog & opns; William A. Gietz, vp sls; Karl R. Nelson, natl sls mgr; Ron Philips, loc sls mgr; James W. Evans, prom mgr; Joel Carlson, mgr pub affrs & news; John Griffin, news dir; Richard L. Lindell, chief engr. Wash atty: Hogan & Hartson. WTAR-AM-FM affil.

WVEC-TV (Hampton). ch 13. Sept. 15, 1953. 31.6 kw vis, 15.8 kw aur; ant 410t/439.9g. (CP 31.6 kw aur).

110 Third St. (23510). 625-0554. TWX 703-722-2960. T. P. Chisman, 18.4%; J. W. Chisman, 17.3%; Virginian TV Inc., 10%; Lewis H. Peterson, 9.9%, and others. Mr. Peterson owns WNOR and 21.5% of WLVA-AM-FM-TV Lynchburg, Va.

Net: ABC-TV. Rep: Katz. Rate: \$750. Color: Net. Video tape: Ampex (3).

Thomas P. Chisman, pres, gen mgr & film buyer; Harrol A. Brauer, vp-sls; Lawrence W. Kliever, vp-opns; Charles L. Coker, 2d vp-sls; James O. Gray, prom mgr; Gilbert McLeod, news dir. Wash atty: Cohn & Marks. WVEC-AM-FM affil.

PETERSBURG (703) Independent city

WXEX-TV (Licensed to Petersburg-Richmond. See Richmond).

PORTSMOUTH (703) Independent city

WAVY-TV (Licensed to Portsmouth-Norfolk-Newport News. See Norfolk).

WYAH-TV ch 27. Oct. 1, 1961. 17.4 kw vis, 9.33 kw aur; ant 380t/413g.

1318 Spratley St. (23704). 393-6001. Licensee: Christian Bcstg Network Inc. Rate: \$100.

M. G. Robertson, pres & gen mgr; William Garthwaite, prod mgr; Larry Coyle, news dir; William T. Gregory Jr., chief engr. WXR(FM) affil.

RICHMOND (703) Independent city

*WCVE-TV ch 23. Sept 14, 1964. 617 kw vis, 214 kw aur; ant 770t/669g.

Box 3237, (23235). BRidge 2-1466. Cntrl Va. Educl TV Corp.

Video tape: RCA (2).

Thomas C. Boushall, pres; B. W. Spiller, gen mgr; Mrs. Mary Anne Franklin, prog dir. Wash atty: Fisher, Wayland, Duvall & Southmayd.

WRVA-TV ch 12. April 29, 1956. 316 kw vis, 158 kw aur; ant 790t/790g.

Box 2370 (23218). BELmont 3-5461. TWX 703-232-7021. Licensee: Richmond TV Corp. Own: Larus & Bro. Co., 95.5%. Larus & Bro. is licensee of WRVA-AM-FM.

Net: ABC-TV. Rep: Katz. Rate: \$700. Color: Net. Video tape: Ampex (2).

William R. Preston, pres; Barron Howard, gen

mgr; James D. Clark Jr., coml mgr; Samuel S. Carey, asst gen mgr; Peg Sinclair, prom mgr; J. Douglas Freeman, opns mgr; Sanford Terry, chief engr. Wash atty: Fisher, Wayland, Duvall & Southmayd. WRVA-AM-FM affil.

WTVR ch 6. April 22, 1948. 100 kw vis, 50 kw aur; ant 840t/844g.

Box 5229. (23220). Elgin 5-8611. TWX 703-359-5621. Licensee: Havens & Martin Inc. Own: Wilbur M. Havens, 100%. (Sale to Roy H. Park under negotiation. See Roy H. Park Stns).

Net: CBS-TV. Rep: Blair. Rate: \$875. Color: Net, film, slides. Video tape: RCA.

Wilbur M. Havens, pres & gen mgr; Walter A. Bowry Jr., asst gen mgr; William J. Kemple, coml mgr; John V. Shand, prog dir; Bruce Miller, news dir; G. Conrad Rianhard, film buyer; William J. Filer, prom mgr; James W. Kyle, chief engr. Wash atty: John H. Midlen. WMBG and WCOD(FM) affil.

WXEX-TV (Petersburg) ch 8. Aug. 15, 1955. 316 kw vis, 158 kw aur; ant 940t/971g.

6200 W. Broad St. (23230). 288-2835. TWX 703-732-0707. Licensee: Petersburg TV Corp. Own: Thomas G. Tinsley Jr., and others.

Net: NBC-TV. Rep: Select Stn Reps; Ayers. Rate: \$750. Color: Net, film, slides. Video tape: Ampex (1).

Thomas G. Tinsley Jr., pres; Irvin G. Abeloff, vp, gen & natl sls mgr; Lawrence Slon, coml mgr; J. Harry Abbott, opns mgr; Neil Kuvin, prom mgr; Ray Schreiner, news dir; William Bowman, prod mgr; George McGuigan, chief engr. Wash atty: Arent, Fox, Kintner, Plotkin & Kahn. WLEE Richmond affil.

ROANOKE (703) Independent city

WDBJ-TV ch 7. Oct. 3, 1955. 316 kw vis, 158 kw aur; ant 2,000t/146g.

Box 227 (24002). 343-8031. TWX 703-342-5725. Licensee: Times-World Corp. Own: Estates of J. P. Fishburn, 25.98% and J. B. Fishburn, 38%, now held in fiduciary capacity as Trustee by The First National Bank of Virginia; Robert N. Fishburn, 12.52%; Sally F. Fulton, 12.5%. Four officers and six members of the Fishburn family own 11%. Times-World Corp. publishes The Roanoke Times and The Roanoke World-News; see Nwspr.

Net: CBS-TV. Rep: Peters, Griffin, Woodward. Rate: \$800. Color: Net. Video tape: Ampex.

M. W. Armistead III, pres; Ray P. Jordan, vp; John W. Harkrader, vp & mgr; Paul E. Reynolds, asst mgr & film buyer; Blake H. Brown, gen sls mgr; Charles A. Ballou, prog dir; Randolph A. Duvall, prom mgr; Wendell H. Siler, opns mgr; Frank C. Martin Jr., mdse & sls prom mgr; Donald F. Murray, news dir; J. E. Newman, chief engr. Wash atty: Munter, Adams, Thomson & Bastian. WDBJ-AM-FM Affil.

WLVA-TV (Lynchburg) ch 13. Feb. 8, 1953. 316 kw vis, 158 kw aur; ant 1,110t/574g.

2320 Langhorne Rd., Lynchburg. (24501). Vlcotr 5-1242. Licensee: Lynchburg Bcstg Corp. Own: Philip P. Allen, 25.58%; C. C. Allen, 25.58%; Norfolk Bcstg Corp. (WNNOR), 24.8%; and others.

Net: ABC-TV. Rep: Masla. Rate: \$300.

Philip P. Allen, pres & gen mgr; John P. Read Jr., vp & sec-treas; Thomas L. Turner, coml mgr; Warren Uttal, prog dir & film buyer; Jim Hollingsworth, prom mgr; Hart Snyder, news dir; John T. Orth, chief engr. Wash atty: George O. Sutton. WLVA affil.

WSLS-TV ch 10. Dec. 11, 1952. 316 kw vis, 158 kw aur; ant 1,970t/174g.

Box 2161. (24009). Diamond 4-9226. TWX 703-342-5723. Licensee: Shenandoah Life Stns Inc. Own: Shenandoah Life Insurance Co., 100%.

Net: NBC-TV. Rep: Katz. Rate: \$750. Color: Net, film, slides. Video tape: Ampex.

James H. Moore, pres; Horace Fitzpatrick, vp & mgr; A. S. Trevilian Jr., coml mgr; Melvin Linkous, prog dir; J. P. Briggs, mgr for engrg. Wash atty: Booth & Lovett. WSLS-AM-FM affil.

For explanation of listings see page A-3.



"Your new plant will succeed in Virginia"
Herman H. Pevler, President

NORFOLK AND WESTERN RAILWAY
ROANOKE, VIRGINIA

"Over the past decade, our Industrial Development Department has assisted scores of national companies in the location of new plant sites within the western Virginia area. These new locations have succeeded because all the ingredients for industrial growth are present — a good, intelligent labor supply; growing consumer markets; a reasonable tax situation; and exceptional community cooperation. These are some of the factors that have contributed to the growth of our railroad — and they will help your company to grow."

The N&W, America's most prosperous and efficient railroad, is headquartered in Roanoke. It provides fast, dependable distribution throughout the area served by WDBJ Television. We would extend our invitation to manufacturers to locate here, and also to market their products, whether they be "established" or "on test."

Roanoke television is a primary advertising force . . . when you market your product within this rich and economically fertile area.

WDBJ-TV



Ch. 7

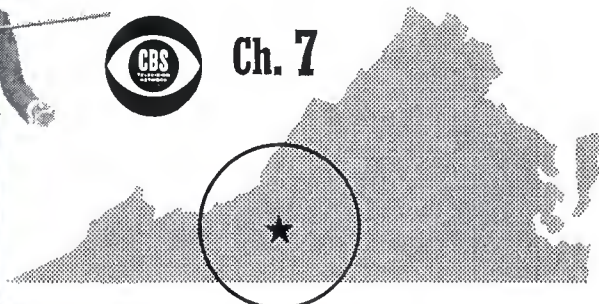

ROANOKE, VIRGINIA

REPRESENTED NATIONALLY BY PETERS, GRIFFIN, WOODWARD, INC.

WASHINGTON—WEST VIRGINIA

WASHINGTON

*Noncommercial.

**HAMILTON-LANDIS
& ASSOCIATES, Inc.**
NATIONWIDE MEDIA BROKERS
WASHINGTON, D. C., CHICAGO, DALLAS,
SAN FRANCISCO

SELL MORE
RADIO & TELEVISION STATIONS
IN THE WEST—NEAREST OFFICE IS—
111 SUTTER ST., SAN FRANCISCO 4
EXBROOK 2-5671

BELLINGHAM (206) Whatcom county
KVOS-TV ch 12. June 3, 1953. 214 kw vis,
107 kw aur; ant 2,370t/141g.

1151 Ellis St. (98225). RRegent 4-4101. Telex
03-2492. Licensee: KVOS TV Corp. Own: See
Wometco Stns.

Net: CBS-TV. Rep: E. S. Sumner; Peters, Griff-
in, Woodward; Stovin-Byles Ltd. Rate: \$560 (½
hr.).

Mitchell Wolfson, pres; David Mintz, vp &
gen mgr; Fred Elsethagan, coml mgr; Andy
Anderson, prog dir; Marion Boylan, prom mgr;
Al Swift, pub affrs & news dir; John Price, chief
engr. Wash atty: Cohn & Marks.

LAKEWOOD CENTER (206) Pierce county
*KPEC-TV ch. 56. April 2, 1960. 21.2 kw vis,
10.5 kw aur; ant 210t/200g.

4400 Steilacoom Blvd. (98499). JUniper 8-
5261. TWX 206-475-3516. Licensee: Clover Park
School District, No. 400.

Net: NET. Video tape: Ampex (1).
T. Olai Hageness, supt schools; J. Albert Bre-
vik, gen mgr; John Watson, prog asst; Alex
Crewdson, tech prod mgr; William Evans, chief
engr. *KCPS(FM) affil.

PASCO (509) Franklin county
KEPR-TV ch 19. Dec. 28, 1954. 97.7 kw vis,
49 kw aur; ant 1,250t/351g. (CP aur 9.77 kw).

Box 702, Yakima (98901). Licensee: Cascade
Bcstg Co. Own: See Cascade Bcstg Co. Stns.

Net: CBS-TV. Rep: Young. Satellite of and
sold with KIMA-TV Yakima.

PULLMAN (509) Whitman county
*KWSC-TV ch 10. Sept. 24, 1962. 3.3 kw vis;
ant 110t/129g.

Arts Hall, Wash. State U. (99163). EDison 5-
5030. TWX 509-326-0916. Licensee: Wash. State
U.

Net: NET. Video tape: Ampex (1).
C. Clement French, pres; Allen Miller, gen
mgr; Cal Watson, prog dir; Robert Davy, prom
mgr; Bob Mott, news dir; Dale Bobbitt, chief
engr. Wash atty: Cohn & Marks. *KWSC affil.

RICHLAND (509) Benton county
KNDU ch 25. July 1, 1961. 20 kw vis, 10.7
kw aur; ant 1,270t/142g.

919 Court St. (99352). 547-8825. Licensee:
Columbia Empire Bcstg Corp. Own: See Columbia
Empire Stns.

Net: ABC-TV, NBC-TV. Rep: Avery-Knodel. Video
tape: Ampex (1). Satellite of and sold with KNDO
(TV) Yakima.

SEATTLE (206) King county
*KCTS-TV ch 9. Dec. 7, 1954. 28.8 kw vis,
17.4 kw aur; ant 470t/293g. (CP 275 kw vis,
138 kw aur; ant 830t/590g).

U. of Wash. (98105). 543-2000. Licensee: U. of
Wash.

Net: NET. Video tape: Ampex.
Loren B. Stone, gen mgr; Kenneth Yeend, prog
dir; Gordon Tuell, prod mgr; June Dilworth, dir
of school prog; John L. Boor, dir of engrg.
*KUOW-FM affil.

KING-TV ch 5. Nov. 25, 1948. 100 kw vis, 50
kw aur; ant 820t/570g.

320 Aurora Ave. N. (98109). MUltual 2-3555.
TWX 206-998-0458. Licensee: King Bcstg Co.
Own: See King Bcstg Co. Stns.

Net: NBC-TV. Rep: Blair. Color: Net, film,

slides. Rate: \$1,400. Video tape: Ampex (3).

Stimson Bullitt, pres; Henry B. Owen, exec
vp; Otto P. Brandt, vp bcst div; Jay W. Wright,
vp engrg; Ancil H. Payne, vp bus div; Eric C.
Bremmer, asst to vp bcst div; James D. Neidigh
Jr., sls mgr; Lee Schulman, dir of progmg; James
Phillips, prom & publ mgr; G. William Parker,
mdse mgr; Robert Ferguson, chief engr. Wash
atty: Haley, Bader & Potts. KING-AM-FM affil.

KIRO-TV ch 7. Feb. 8, 1958. 316 kw vis, 158
kw aur; ant 820t/598.7g.

1530 Queen Anne Ave. N. (98109). ATwater 3-
9800. TWX 206-998-0213. Licensee: KIRO Inc.
Own: See Bonneville Intl Stns.

Net: CBS-TV. Rep: Peters, Griffin, Woodward.
Rate: \$1,500. Color: Net, live, film, slides. Video
tape: Ampex (2), Machtronics (1).

Arch L. Masden, pres; Lloyd E. Cooney, exec
vp & gen mgr; Kenneth Hatch, gen sls mgr; Eu-
gene E. Wecker, prog dir; John A. Cherberg, asst
to mgr; Jack Lantry, prom mgr; Samuel Sharkey,
news dir; Charles R. Morris, chief engr; King
Mitchell, loc sls mgr; Bernie Carey, prod supvr;
Nick Freeman, opns mgr; Jack Davies, rgnl sls
mgr. Wash atty: Wilkinson, Cragun & Barker.
KIRO-AM-FM affil.

KOMO-TV ch 4. Dec 10, 1953. 100 kw vis, 50
kw aur; ant 810t/550g.

100 4th Ave. N. (98109). MAIn 4-6000. TWX
206-998-0751. Licensee: Fisher's Blend Stn. Inc.
Own: See Fisher's Blend Stns.

Net: ABC-TV. Rep: Katz. Rate: \$1,500. Color:
Net, film, live, slides. Video tape: RCA (2).

O. D. Fisher, chmn of bd; W. W. Warren, pres
& gen mgr; Maitland Jordan, gen sls mgr; Dave
Crockett, vp progs; Tom Rogstad, prog mgr; Herb
Robinson, news dir; Cliff Miller, vp engrg; Marg-
aret Hagerty, prom mgr. Wash atty: Fisher, Way-
land, Duvall & Southmayd. KOMO affil.

KTNT-TV (Tacoma) ch 11. March 1, 1953. 316
kw vis, 158 aur; ant 800t/580g.

137 N. Dexter Ave. (98109). MUltual 2-0550.
TWX 206-998-0426. Licensee: Tribune Pub. Co.
Own: Frank S. Baker, family, 57.6%, with remain-
ing stock owned by Baker family and others. Family
also publishes Tacoma News-Tribune and
Eugene (Ore.) Register Guard (KERG Eugene). See
Nwspr.

Rep: Raymer. Rate: \$625. Video tape: Ampex
(1).

Max H. Bice, gen mgr; Keith Miller, gen sls
mgr; Art Howard, natl sls mgr; Dell Spencer,
prog dir; Doris Curda, prom mgr; Len Higgins,
news dir; Dick F. Engh, chief engr. Wash atty:
Dow, Lohnes & Albertson. KTNT-AM-FM Tacoma
affil.

KTWV (Tacoma). ch 13. Aug. 2, 1953. 214 kw
vis, 120 kw aur; ant 780t/536g.

5544 N. 35th St. (98407). SKYline 2-3544.
Licensee: KTWV Inc. Own: See J. Elroy McCaw
Stns.

Rep: O'Connor. Rate: \$425. Color: Slides, live,
film.

J. Elroy McCaw, pres; James Agostino, gen
mgr; Emerson N. Matson, prog dir; Win Mc-
Cracken, news dir; Dave Harse, studio mgr; Ray
Swalley, chief engr. Wash atty: Haley, Bader &
Potts.

SPOKANE (509) Spokane county
KHQ-TV ch 6. Dec 20, 1952. 87.1 kw vis, 44.7
kw aur; ant 2,150t/904g.

4202 S. Regal St. (99203). KEystone 4-0511.
TWX 509-328-6066. Licensee: KHQ Inc. Own:
Spokane Chronicle Co. (Spokane Chronicle) 100%.
Spokane Chronicle Co. is owned by W. H. Cowles
family. See Nwspr.

Net: NBC-TV. Rep: Katz. Rate: \$750. Color:
Net, slides, live, film, tape. Video tape: RCA (2).
Richard O. Dunning, pres & gen mgr; J. Birney
Blair, coml mgr; John Fahey, prog dir; Irving S.
Smith, prom mgr; Roland Herriges, news dir; Dee
Waymire, chief engr. Wash atty: Kirkland, Ellis,
Hodson, Chaffetz & Masters. KHQ-AM-FM affil.

KREM-TV ch 2. Oct. 31, 1954. 84.7 kw vis,
42.3 kw aur; ant 2,200t/969g.

4103 S. Regal St. (99203). KEystone 4-0423.
TWX 509-328-0848. Licensee: KREM Bcstg Co.
Own: See King Bcstg Stns.

Net: ABC-TV. Rep: Blair. Rate: \$800. Color:
Net, slides. Video tape: Ampex (2).

Stimson Bullitt, pres; Al P. Hunter, gen mgr;
Gene Ray, coml mgr; Walter J. Schaar, prog dir;
Richard E. Hoover, news dir; Collin McKinnon,
prom mgr; W. F. Pritchard, chief engr. Wash
atty: Haley, Bader & Potts. KREM-AM-FM affil.

*KSHD ch 7. (not on air, target date unknown).
49.7 kw vis, 25.2 kw aur; ant 1,827t/595g.

W. 825 Trent Ave. (99201). Permittee: Spokane
School District 81.

KXLY-TV ch 4. Jan 16, 1953. 48 kw vis, 26.9
kw aur; ant 3,060t/153g.

500 W. Boone Ave. (99201). FAirfax 8-9084.
TWX 509-328-4083. Licensee: Spokane TV Inc.
Own: See Morgan Murphy Stns, also Nwspr.

Net: CBS-TV. Rep: Peters, Griffin, Woodward,
Day; Feltis/Dove/Cannon. Rate: \$800. Color:
Net, slides, film. Video tape: RCA (2).

Morgan Murphy, pres; Wayne F. McNulty, gen
mgr; Donald S. Flinders, opns mgr; Robert V.
Weitze, natl & loc sls mgr; Donald Ressler, prom
mgr; Ted Otto, news dir; T. O. Jorgenson, chief
engr. Wash atty. Scharfeld, Bechhoefer, Baron &
Stambler. KXLY-AM-FM affil.

TACOMA (206) Pierce county
KTNT-TV (Licensed to Tacoma-Seattle. See Se-
attle).

*KTPS ch 62. Sept 25, 1961. 16.2 kw vis.
8.91 kw aur; ant 420t/351g.

1101 S. Yakima Ave. (98405). BRoadway 2-
9367. TWX 206-475-3586. Licensee: Tacoma
School District #10.

Net: NET. Video tape: RCA (1).
Richard H. McDonald, prog & prod dir; Berton
L. Anderson, chief engr. *KTOY(FM) affil.

YAKIMA (509) Yakima county
KIMA-TV ch 29. July 19, 1953. 105 kw vis,
52.5 kw aur; ant 970t/166g.

Box 702. (98901). Glencourt 2-9111. TWX 509-
248-4710. Licensee: Cascade Bcstg Co. Own:
See Cascade Bcstg Co. Stns.

Net: CBS-TV, NBC-TV. Rep: Young. Rate: \$650.
(includes KEPR-TV Pasco and KLEW-TV Lewiston,
Idaho). Color: Net. Video tape: Ampex (1).

Thomas C. Bostic, pres; John H. Reber, vp
& gen mgr; William F. Grogan, vp sls; James W.
Nolan Jr., prog dir; Bob Horn, prom mgr; Gene
Tollefson, news dir; M. E. Burrill, chief engr.
Wash atty: Prince & Paul. KIMA affil.

KNDO ch 23. Oct 15, 1959. 250 kw vis, 134.9
kw aur; ant 950t/144g.

Box 466. (98901). CHestnut 8-2300. Licensee:
Columbia Empire Bcstg Corp. Own: See Columbia
Empire Stns.

Net: ABC-TV, NBC-TV. Rep: Avery-Knodel. Rate:
\$500 in combination with KNDU Richland.
Color: Net. Video tape: Ampex (3).

Hugh E. Davis, pres & gen mgr; Ben Shrop-
shire, coml mgr; Terry Mason, prog dir & opns
mgr; Jack Webb, news dir; George Clark, chief
engr. Wash atty: Haley, Bader & Potts.

*KYVE-TV ch 47. Nov 1, 1962. 19.1 kw vis,
9.6 kw aur; ant 860t/78g.

104 N. 4th Ave. (98902). CH 8-3030. Licensee:
Yakima School Dist. 7.

M. L. Martin, gen mgr; M. E. Burrill, chief
engr.

WEST VIRGINIA

*Noncommercial.

**HAMILTON-LANDIS
& ASSOCIATES, Inc.**
NATIONWIDE MEDIA BROKERS
WASHINGTON, D. C., CHICAGO, DALLAS,
SAN FRANCISCO

SELL MORE
RADIO & TELEVISION STATIONS
IN THE EAST—NEAREST OFFICE IS—
1737 DeSALES ST., N.W., WASHINGTON
EXECUTIVE 3-3456

BECKLEY (304) Raleigh county
WOAY-TV (Licensed to Oak Hill-Beckley. See
Oak Hill).

BLUEFIELD (304) Mercer county

WHIS-TV ch 6. July 31, 1955. 50 kw vis, 29.5 kw aur; ant 1,220t/185g.
Box 4438. (24702). 327-7115. TWX 304-325-6966. Licensee: Daily Telegraph Printing Co. Own: Hugh Shott, 32.27%; James H. Shott Estate, 33.11%; Lillian Shott Brant Estate, 15.78%; Daily Telegraph Printing Co., Employees Pension Trust, 17.15%, and others; see Nwspr.
Net: NBC-TV, ABC-TV. Rep: Select Stn Reps; Ayers. Rate: \$300. Color: Net. Video tape: Ampex (1).

Hugh Shott, pres; John C. Shott, gen & coml mgr; Jean Ball, prog dir; Kay Wilson, prom mgr; Mel Barnett, news dir; Kenneth Dick, chief engr. Wash atty: Dow, Lohnes & Albertson. WHIS-AM-FM affil.

CHARLESTON (304) Kanawha county

WCHS-TV ch 8. Aug. 15, 1954. 158 kw vis, 93.3 kw aur; ant 1,240t/999g.
1111 Virginia St., E. (25324). DI 6-5358. TWX 304-666-8839. Licensee: WCHS-AM-TV Corp. Own: See Rollins Stns.

Net: CBS-TV. Rep: Blair. Rate: \$1,400. Color: Net. Video tape: RCA (1).

O. Wayne Rollins, pres; George Baren Bregge, vp; William P. Dix Jr., gen mgr; William P. Eaton Jr., coml mgr; Douglas Martin, prog mgr & prod dir; Harry M. Brawley, prom mgr; Ed Rabell, news dir; Gene Brick, chief engr. Wash atty: Cohn & Marks. WCHS affil.

WHTN-TV (see Huntington)

WKNA-TV ch 49. (suspended operation) 225 kw vis, 120 kw aur; ant 390t/337g.

Box 1452. Beckley (25801). 253-7311. Permittee: Joe L. Smith Jr. Inc. Own: Joe L. Smith Jr., 99%. Mr. Smith also owns WJLS & WBKW (FM) Beckley and WKNA. Wash atty: Pierson, Ball & Dowd. WKNA(FM) affil.

WSAZ-TV (see Huntington)

CLARKSBURG (304) Harrison county

WBOY-TV ch 12. Nov. 17, 1957. 120 kw vis, 66.1 kw aur; ant 860t/593g.

912 W. Pike St. (26302). 624-7573. Licensee: Northern W. Va. TV Bcstg Co. Own: See Nwspr.
Net: NBC-TV CBS-TV. Rep: Young. Rate: \$250. Color: Net.

Nathan W. Levin, pres; John J. Borghi, exec vp & gen mgr; Roger Garrett, coml mgr; Robert W. Toothman, prog dir; Peter Lyman, prom mgr & news dir; Harry S. Brown, chief engr. Wash atty: Smith & Pepper. WBOY affil.

HUNTINGTON (304) Cabell county

WCHS-TV (see Charleston)

WHTN-TV ch 13. Oct. 2, 1955. 316 kw vis, 158 kw aur; ant 1,000t/844g.

625 Fourth Ave. (25701). 525-7661. TWX 304-522-7730. Licensee: Reeves Bcstg Corp. Own: See Reeves Stns.

Net: ABC-TV. Rep: Select Stn Reps; Ayers. Rate: \$1,000. Color: Net, slides, live, film, tape. Video tape: Ampex (2).

O. W. Myers, vp & gen mgr; George A. Miller, regional sls mgr; Clark W. Davis, opns mgr & prog dir; Ron Jackson, news dir; Edward Gurney, chief engr. Wash atty: Booth & Lovett.

WKNA-TV (see Charleston)

WSAZ-TV ch 3. Nov. 15, 1949. 46.8 kw vis, 23.4 kw aur; ant 1,250t/1,069g.

201 9th St. (25701). 529-4127. TWX 304-522-7759. Licensee: Capital Cities Bcstg Corp. Own: See Capital Cities Stns.

Net: NBC-TV. Rep: Katz. Rate: \$1,450. Color: Net, film, slide. Video tape: Ampex (2).

Frank M. Smith, chmn of bd; Thomas S. Murphy, pres; Jack W. Lee, vp & gen mgr; Tom Garten, asst gen mgr; Philip Beuth, gen sls mgr. Wash atty: Wilmer, Cutler & Pickering. WSAZ affil.

OAK HILL (304) Fayette county

WOAY-TV (Beckley) ch 4. Dec. 14, 1954. 100

kw vis, 69.2 kw aur; ant 740t/688g.

Box 251. (25901). HObart 9-3361. TWX 304-670-8487. Licensee: Robert R. Thomas Jr. Own: Robert R. Thomas Jr. 100%.

Net: CBS-TV, ABC-TV. Rep: Savalli/Gates. Rate: \$200. Video tape: Ampex (1).

Robert R. Thomas Jr., owner & gen mgr; Robert R. Brown, stn mgr, coml mgr & film buyer; Don Boyd, prog dir; Glen Neal, news dir; Thomas Phillips, chief engr. Wash atty: Barnes & Neilsen. WOAY-AM-FM affil.

PARKERSBURG (304) Wood county

WTAP-TV (Marietta, Ohio) ch 15. Oct. 8, 1953. 19.5 kw vis, 10.5 kw aur; ant 570t/450g.

123 W. 7th St. (26101). 485-4588. TWX 304-760-2909. Licensee: Zanesville Pub Co. Own: See Zanesville Pub Co Stns, also Nwspr.

Net: NBC-TV, ABC-TV. Rep: Pearson. Rate: \$150. Color: Net.

Clay Littick, pres; Allan Land, mgng dir; Ron Maines, gen mgr; Denny Dever, coml mgr; Glen Wilson, news dir; Wm. Hunt, chief engr. Wash atty: Robert F. Jones. WTAP-AM-FM affil.

WESTON (304) Lewis county

WDTV ch 5. June 1, 1960. 100 kw vis, 60 kw aur; ant 880t/509g.

400 Quincy St., Fairmont. (26554). 363-0700. Licensee: WJPB-TV Inc. Own: J. Patrick Beacom, 50%; Thomas P. Johnson, 47.5%; George W. Eby, 2.5%. Mr. Beacom owns WVWV Grafton, W. Va., and 50% of WBUT-AM-FM Butler, Pa. See Nwspr.

Net: ABC-TV. Rep: Weed. Rate: \$250. Color: Net.

J. Patrick Beacom, pres & gen mgr; Neil H. Shreve, asst pres; J. Eugene LaRosa, coml mgr; N. C. Pellegrin, prog dir; Lee Hawk, prod mgr; Jay Randolph, news dir; Edward Yerkey, chief engr. Wash atty: McKenna & Wilkinson.

WHEELING (304) Ohio county

WTRF-TV (Steubenville, Ohio) ch 7. Oct. 23, 1953. 316 kw vis, 158 kw aur; ant 960t/740g.

1329 Market St. (26003). Cedar 2-7777. TWX 304-232-6897. Licensee: WTRF-TV Inc. Own: Robert W. Ferguson, 10%, and the following, each owning 22.5%: Albert V., Robert C., Raymond E. and Gordon C. Dix. Wooster Republican Printing Co. (Wooster [Ohio] Record) owns 30% of preferred stock of WTRF-TV Inc. The Dixes also own 20% each of WWST-AM-FM Wooster, Ohio, which in turn owns 100% of WRAD Radford, Va. See Nwspr.

Net: NBC-TV, ABC-TV. Rep: Petry. Rate \$900. Color: Net. Video tape: RCA (1).

Robert W. Ferguson, exec vp & gen mgr; George Diab, asst gen mgr; Cyril J. Ackerman, natl sls mgr; Garry Vorhees, prog dir; Mary Neal, prom mgr; Dale Schussler, news dir; Howard Daubenmeyer, chief engr; George Carroll, prod mgr; Wesley Manley, pub affrs dir. Wash atty: Dow, Lohnes & Albertson. WTRF-FM affil.

WSTV-TV (Licensed to Steubenville, Ohio-Wheeling. See Steubenville, Ohio).

WISCONSIN

*Noncommercial.

HAMILTON-LANDIS & ASSOCIATES, Inc.
NATIONWIDE MEDIA BROKERS
WASHINGTON, D. C., CHICAGO, DALLAS, SAN FRANCISCO
SELL MORE
RADIO & TELEVISION STATIONS
IN THE MIDWEST—NEAREST OFFICE IS—
1714 TRIBUNE TOWER, CHICAGO 11
DELAWARE 7-2754

EAU CLAIRE (715) Eau Claire county

WEAU-TV ch 13. Dec. 17, 1954. 316 kw vis, 158 kw aur; ant 890t/961g. (CP 55 kw aur; ant 1,990t/2,000g.)

2415 S. Hastings Way. (54701). Temple 2-3474.

TWX 715-221-0559. Licensee: Post Bcstg Corp. Own: See Post Corp Stns, also Nwspr.

Net: NBC-TV, ABC-TV, CBS-TV. Rep: Hollingbery. Rate: \$475. Color: Net. Video tape: Ampex (1).

V. I. Minahan, pres; Leo Howard, gen mgr; Elroy Strand, coml mgr; Ronald Erickson, prom mgr; Mike Henry, news dir; Elmo Reed, chief engr; David L. Nelson, vp & treas. WEAU-FM affil.

GREEN BAY (414) Brown county

WBAY-TV ch 2. March 17, 1953. 100 kw vis, 50 kw aur; ant 1,200t/1,149g.

115 S. Jefferson. (54301). 432-3331. TWX 414-498-3444. Licensee: Norbertine Fathers. Own: Religious order which runs St. Norberts College.

Net: CBS-TV. Rep: H-R. Rate: \$700. Color: Net.

Haydn R. Evens, gen mgr; Earl H. Huth, natl sls mgr; Greg McLerrone, prog dir; Don Bergner, film buyer; Lyle Lahey, prom dir; Don Love, news dir; W. J. Stangel, chief engr. Wash atty: Hogan & Hartson. WBAY-AM-FM affil.

WFRV ch 5. May 21, 1955. 93.3 kw vis, 56.2 kw aur; ant 1,120t/999g.

1181 E. Mason St. (54305). 437-5411. TWX 414-498-3498. Licensee: WFRV Inc. Own: See Norton Stns.

Net: NBC-TV. Rep: Katz. Rate: \$650. Color: Net. Video tape: RCA (1).

Jane Morton Norton, pres; H. Lee Browning, vp & gen mgr; Robert O. Southard, gen sls mgr; Harry Riegert, prog dir & prom mgr; Bud Gourlie, news dir; Harry Hill, chief engr. Wash atty: Covington & Burling.

WLUK-TV ch 11. Sept. 10, 1954. 316 kw vis, 158 kw aur; ant 1,260t/1,159g.

Box 711. (54305). 432-6468. TWX 414-498-3466. Licensee: M & M Bcstg Co. Own: Superior (Wis.) Evening Telegram (Morgan Murphy), 55%; Norman M. Postles, 13.3%; Walter C. Bridges estate, 10%, and others. See Morgan Murphy Stns, also Nwspr. (Sale to Post Corp. pending FCC approval. See Post Corp Stns, also Nwspr.)

Net: ABC-TV. Rep: Peters, Griffin, Woodward. Rate: \$650. Color: Net. Video tape: RCA (1).

Morgan Murphy, pres; Philip J. Richtscheidt, gen mgr; Dorothy Inman, prom mgr; Donald W. Parcker, news dir; Marshall Williamson, chief engr; Walter J. Marshall, prog dir; William West, prod mgr. Wash atty: Scharfeld, Bechhoefer, Baron & Stambler.

HURLEY (612) Iron county

WAEO-TV ch 12. (not on air, target date unknown). 1.7 kw vis, 1.02 kw aur; ant 420t/222g.

Rep: Alvin E. O'Konski, House Office Bldg., Washington, D. C. (20515). Permittee: Alvin E. O'Konski. Own: Alvin E. O'Konski.

Wash atty: Fletcher, Heald, Rowell, Kenehan & Hildreth.

LA CROSSE (608) La Crosse county

WKBT ch 8. Aug 1, 1954. 316 kw vis, 158 kw aur; ant 1,540t/1,625g.)

141 S. 6th St. (54601). 2-4678. TWX 608-441-8611. Licensee: WKBH TV Inc. Own: Lee Enterprises Inc., 27.5%; Howard Dahl, 21%; W. T. Burgess, 10%, and others. See Nwspr.

Net: CBS-TV, ABC-TV, NBC-TV. Rep: Avery-Knodel; Hyett. Rate: \$450.

Howard Dahl, pres; Robert Z. Morrison, sls mgr; Raymond O. Skaran, prog dir & film buyer; Lenord Anderson, prom mgr; Paul Morsch, news dir; Al Leeman, chief engr. Wash atty: Dow, Lohnes & Albertson. WKBH affil.

MADISON (608) Dane county

***WHA-TV** ch 21. May 3, 1954. 158 kw vis, 79 kw aur; ant 740t/702g.

U. of Wis. (53706). 262-2720. TWX 608-654-8275. Licensee: U. of Wis. Net: NET. Video tape: Ampex (1), RCA (3).

Steven Markstrom, stn mgr; Harold B. McCarty, exec dir; Ted Nielsen, prog dir; Boris Frank, prod supvr; Charles A. Huber, supvr engr. Wash atty: Dow, Lohnes & Albertson. *WHA-AM-FM affil.

For explanation of listings see page A-3.

WISCONSIN—WYOMING—GUAM—PUERTO RICO

WISC-TV ch 3. June 24, 1956. 56.2 kw vis, 28.8 kw aur; ant 1,190t/1,107g.

4801 W. Beltline Hwy. (53711). CEdar 3-9791. TWX 608-654-8212. Licensee: TV Wis. Inc. Own: Morgan Murphy, 15.2%; Superior (Wis.) Evening Telegram (controlled by Morgan Murphy), 34.8%, and others. See Morgan Murphy Stns, also Nwspr.

Net: CBS-TV. Rep: Peters, Griffin, Woodward. Rate: \$750. Color: Net, film, slides, local. Video tape: Ampex.

Ralph Immell, pres; Ralph O'Connor, gen mgr; Richard Nickeson, coml mgr; Daniel Imhoff, prog dir & film buyer; Jerry Deane, news dir; Walter Hariu, chief engr. Wash atty: Scharfeld, Bechhoefer, Baron & Stambler.

WKOW-TV ch 27. July 1953. 162 kw vis, 87.1 kw aur; ant 690t/596g.

Box 100. (53701). 238-5891. TWX 608-654-8213. Licensee: Mid-Continent Bcstg Co. of Wis. Inc. Own: See BFR Stns.

Net: ABC-TV. Rep: Young; Wayne-Evans. Rate: \$350. Color: Net. Video tape: RCA (1).

N. L. Bentson, pres; Tony Moe, exec vp & gen mgr; Ben F. Hovel, coml mgr; Blake Kellogg, prog dir; John Schermerhorn, prom mgr; Robert Wickhem, chief engr.

Wash atty: Dow, Lohnes & Albertson. WKOW affil.

WMTV ch 15. July 1953. 177 kw vis, 24 kw aur; ant 1,160t/1,100g.

615 Forward Dr. 233-5381. TWX 608-654-8214. Licensee: Forward TV Inc. Own: See Wis. Valley TV Stns, also Nwspr.

Net: NBC-TV. Rep: Meeker. Rate: \$325. Color: Net. Video tape: RCA (1).

Thomas E. Bolger, gen mgr; Jack Crowley, prog dir; Wanda Montz, prom mgr; Don Schmidt, news dir; Stanley Sadler, chief engr. Wash atty: McKenna & Wilkinson.

MILWAUKEE (414) Milwaukee county

WCAN-TV ch 24. (suspended operation, target date unknown). 251 kw vis, 138 kw aur; ant 520t/681g.

c/o Philip M. Baker, Pennsylvania Bldg., Washington, D. C. (20004).
Permittee: Lou Poller.

WISN-TV ch 12. Oct. 27, 1954. 316 kw vis, 158 kw aur; ant 1,000t/1,105g. (CP 31.6 kw aur).
759 N. 19th St. (53233). Division 2-3000. TWX 414-322-8324. Licensee: Hearst Corp. Own: See Hearst Stns, also Nwspr.

Net: CBS-TV. Rep: Petry. Rate: \$1,600. Color: film, slides. Video tape: RCA (3).

William C. Goodnow, vp & gen mgr; Richard D. Foerster, gen sls mgr; Baylen H. Smith, prog dir & film buyer; Robert L. Meyer, prom-publ dir; Robert Herzog, news dir; Lionel Wittenberg, chief engr. Wash atty: Dempsey & Koplowitz. WISN-AM-FM affil.

WITI-TV ch 6. May 21, 1956. 100 kw vis, 50 kw aur; ant 1,000t/1,078g. (CP 10 kw aur).

5445 N. 27th St. (53209). Uptown 3-1919. TWX 414-322-8409. Licensee: Storer Bcstg Co.
Net: ABC-TV. Rep: Storer TV Sales. Rate: \$1,500. Color: Net, slides, film. Video tape: Ampex (2), Machtronics (1).

George B. Storer Jr., pres; Roger W. LeGrand, vp & gen mgr; Bob Oliver, prog & opns mgr; Wm. Flynn, gen sls mgr; Conrad C. Kaminski, prom mgr; Carl Zimmerman, news & pub affrs dir; Robert Truscott, chief engr. Wash atty: Warren C. Zwicky.

*WMVS ch 10. Oct. 28, 1957. 316 kw vis, 158 kw aur; ant 750t/1,048g.

1015 N. Sixth St. (53203). BRoadway 1-1550. TWX 414-273-4538. Licensee: Milwaukee Bd of Vocational & Adult Educ.

Net: NET. Color: slides. Video tape: Ampex (1), RCA (2).

Otto Schlaak, stn mgr; James C. Wulliman,

asst stn mgr & chief engr; C. H. Logan, prod mgr; John Lemke, film supvr.

*WMVT ch 36. Jan. 23, 1963. 14.4 kw vis, 7.2 kw aur; ant 440t/1,078g. (CP 228 kw vis, 96 kw aur).

Licensee: Milwaukee Board of Vocational and Adult Educ.

See *WMVS(TV).

WTMJ-TV ch 4. Dec. 3, 1947. 100 kw vis, 50 kw aur; ant 900t/1,032g.

333 W. State St. (53203). BRoadway 1-6000. TWX 414-964-4881. Licensee: The Journal Co. Own: The Journal Co. (Milwaukee Journal), 100%. See Nwspr.

Net: NBC-TV. Rep: Harrington, Righter & Parsons. Rate: \$1,500. Color: Net; slides; live; film; tape. Video tape: RCA (3).

George Comte, vp & gen mgr; R. J. Heiss, stn mgr; Sprague Vonier, sls mgr; William Tulloch, rgnl sls dir; Robert Petrie, prog mgr; William McCormack, continuity mgr; Bruce Wallace, prom & pub svc mgr; James Fitzgerald, film supvr; Jack Krueger, mgr of news; Philip B. Laeser, mgr of engr; Edwin Cordes, chief engr. Wash atty: Hogan & Hartson. WTMJ-AM-FM affil.

WUHF ch 18. July 1, 1959. 256 kw vis, 123 kw aur; ant 530t/663g.

509 W. Wisconsin Ave. (53203). BRoadway 2-1818. Licensee: WXIX Inc. Own: Harold Sampson, 43%; Bernard J. Sampson, 43%; Herbert Wilk, 9% and Lawrence M. Turet, 5%.

Rep: Piano. Rate: \$450. Color: Net. Video tape: RCA (1).

Bernard Sampson, pres; Lawrence M. Turet, exec vp & gen mgr; J. G. Levy, mdse coord; Richard Christenson, prog dir; Chuck Olson, prom mgr; Ward Chase, news dir; Robert Lersch, chief engr; Alan Winstrum, prod dir. Wash atty: A. Harry Becker.

SUPERIOR (715) Douglas county

WDSM-TV (Licensed to Superior. See Duluth, Minn.)

WAUSAU (715) Marathon county

WAOW-TV ch 9 (not on air, target date February 1965). 316 kw vis, 158 kw aur; ant 1,209t/996g.

Permittee: Mid-Continent Bcstg Co. Own: See BFR Stns.

Net: ABC-TV, NBC-TV.

N. L. Benson, pres; Robert Johnson, gen mgr; John Gort, chief engr. Wash atty: Dow, Lohnes & Albertson.

WSAU-TV ch 7. Oct. 23, 1954. 316 kw vis, 178 kw aur; ant 1,210t/647.3g.

Box 1088. (54402). 845-4211. TWX 715-331-0876. Licensee: Wis. Valley TV Corp. Own: See Wis. Valley TV Stns, also Nwspr.

Net: CBS-TV, ABC-TV, NBC-TV. Rep: Meeker; Hyett. Rate: \$550. Color: Net. Video tape: RCA (1).

Richard D. Dudley, pres & gen mgr; James W. Frey, gen sls mgr; Bart F. Kellnhauser, prog dir; William E. Payne, prom mgr; Keith Jacobs, news dir; Roland R. Richards, chief engr. Wash atty: McKenna & Wilkinson. WSAU-AM-FM affil.

WYOMING

CASPER (307) Natrona county

KTWO-TV ch 2. March 1, 1957. 70.8 kw vis, 35.6 kw aur; ant 1,400t/88g. (CP 100 kw vis, 14.2 kw aur; ant 2,000t/375g).

4200 E. 2d st. (82601). 237-3711. TWX 307-265-4365. Licensee: Harriscope Inc. Own: See Harriscope Stns.

Net: NBC-TV, ABC-TV, CBS-TV. Rep: Meeker; McGuire. Rate: \$300. Color: Net: Video tape: Ampex (1).

Burt I. Harris, pres; Jack Rosenthal, vp & gen mgr; Fred L. Morrison, vp & natl sls mgr; Ralph Davison Jr., stn mgr; John Calvetti, opns dir; Larry Cooper, news dir; Ben Lockerd, chief engr. Wash atty: Sher, Oppenheimer & Harris. KTWO affil.

CHEYENNE (307) Laramie county

KFBC-TV ch 5. March 22, 1954. 100 kw vis, 50 kw aur; ant 620t/483g.

2923 E. Lincoln Way. (82001). 634-4461. TWX 307-632-1759. Licensee: Frontier Bcstg Co. Own: See Frontier Stns, also Nwspr.

Net: CBS-TV, ABC-TV, NBC-TV. Rep: Hollingbery. Rate: \$300. Color: Net.

Robert S. McCracken, pres & film buyer; William Grove, exec vp, chief engr & gen mgr; J. D. Reeves Jr., coml mgr; William McCracken, prom mgr & prog dir; Paul Morgan, news dir. Wash atty: Koteen & Burt. KFBC affil.

RIVERTON (307) Fremont county

KWRB-TV (Lander-Thermopolis-Worland) ch 10. Dec. 22, 1957. 58.9 kw vis, 29.5 kw aur; ant 1,630t/79g.

500 Broadway, Thermopolis. (82443). UNION 4-2351. TWX 307-864-2489. Licensee: Chief Washakie TV. Own: See Ernst Stns.

Net: ABC-TV, CBS-TV, NBC-TV. Rate: \$150.

Mildred V. Ernst, gen & coml mgr; Cal Voigt, prog dir & prom mgr; Phillip Ernst, chief engr. Wash atty: McKenna & Wilkinson. KRTR Thermopolis, KWOR Worland affil.

GUAM

AGANA

KUAM-TV ch 8. Aug. 5, 1956. 430 w vis, 215 w aur; 100t/323g.

Box 368. (96910). Phone 7961. Licensee: Pacific Bcstg Corp. Own: H. Scott Kilgore, 65%; Samuel N. Rubin, 35%. See Tele-Bcstrs Stns.

Net: CBS-TV, ABC-TV, NBC-TV. Rep: Intercontinental. Rate: \$144.

H. Scott Kilgore, pres; Robert A. Jordan, vp-mgr; Edgar A. Olson, asst mgr; Pat Clymer, prog dir; Sherril A. Hannah, news dir. Wash atty: Cohn & Marks. KUAM affil.

PUERTO RICO

*Noncommercial.

HAMILTON-LANDIS & ASSOCIATES, Inc.

NATIONWIDE MEDIA BROKERS
WASHINGTON, D. C., CHICAGO, DALLAS,
SAN FRANCISCO

SELL **MORE**

RADIO & TELEVISION STATIONS
IN THE EAST—NEAREST OFFICE IS—
1737 DeSALES ST., N.W., WASHINGTON
EXECUTIVE 3-3456

AGUADILLA, Aguadilla county

WOLE-TV (Mayaguez) ch 12. May 1960. 17.88 kw vis., 8.91 kw aur; ant 980t/60g.

Box 2050; San Juan. (00903). 724-3006. Licensee: Western Bcstg Corp of P.R. Own: Screen Gems and DuArt Film Labs Inc., each 33 1/3%; Jose Becharra, 16 2/3 and others. See Screen Gems Stns.

For explanation of listings see page A-3.

where can you find a station that
Colorcasts
 92 programs a week?

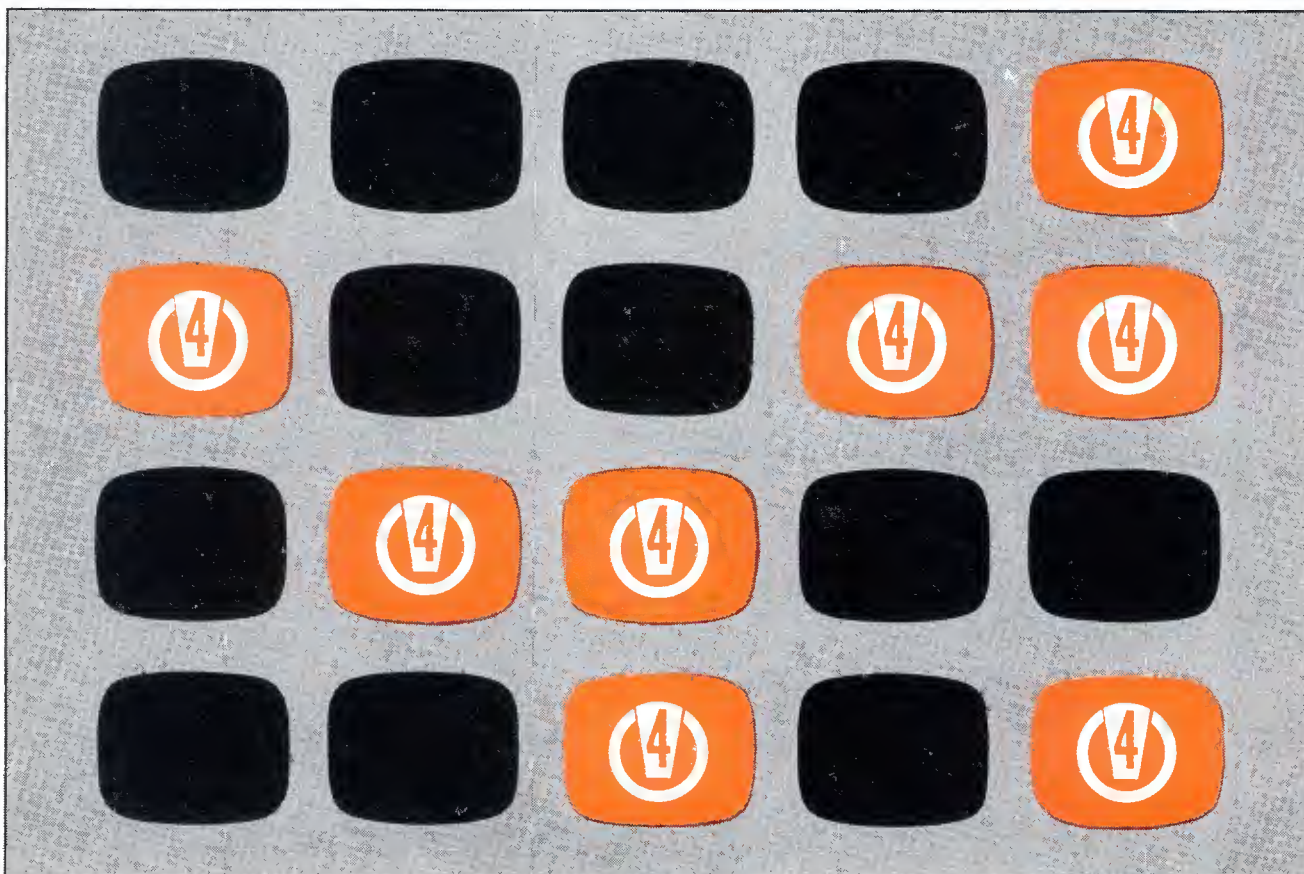

**You Found It—
 WTMJ-TV in Milwaukee!**

WTMJ-TV is now colorcasting 37% locally produced programs. And in the 6-12 P.M. prime viewing hours 75% are in color. Number one color station in Milwaukee, WTMJ-TV has been a leader in color television since its inception. On December 20, 1953, WTMJ-TV offered the first colorcast by a Wisconsin station. In 1954, WTMJ-TV broadcast the first locally produced live color program in Wisconsin and within two days of this broadcast the first commercially sponsored color program in Wisconsin.

Now, 12 years later, WTMJ-TV continues to build its leading position in color television by broadcasting 92 color programs a week. In order to continue broadcasting the best in color, WTMJ-TV has the latest in color equipment: two indoor and one outdoor color studios, three color television cameras, color slide, film and video tape equipment. And a new \$1½ million round studio is now under construction. During the 1965 season WTMJ-TV anticipates a further increase in color programming.

WTMJ-TV

Channel 

THE MILWAUKEE JOURNAL STATION
 WTMJ-AM-FM
 NBC in Milwaukee

Represented by: HARRINGTON, RIGHTER & PARSONS — New York • Chicago • San Francisco • Atlanta • Boston • St. Louis • Los Angeles

1965 BROADCASTING YEARBOOK • PAGE A-65

PUERTO RICO—VIRGIN ISLANDS—CANADA

Rate: \$200.

Norman Louvau, pres; Nelson Banks, gen mgr; Ana Zayas, coml mgr; Modesto C. Dan, chief engr. Wash atty: Fletcher, Heald, Rowell, Kenehan & Hildreth.

CAGUAS, Guayama county

WKBM-TV (San Juan) ch 11. May 23, 1960. 27 kw vis, 13.5 kw aur; ant 1,180t/237g.

610 Condado St., San Juan. (00907). 2-1278. Licensee: American Colonial Bcstg Corp. Own: See American Colonial Stns.

Rate: \$325. Video tape: Ampex (3).

Ralph Perez Perry, owner, gen mgr & chief engr; Onix Baer, prog dir; Nilsa Gonzalez, film buyer. Wash atty: Mallyck & Bernton. WKVM affil.

FAJARDO, Humacao county

WSTE ch 13. (not on air, target date unknown). 31.6 kw vis; ant 2,900t/338g.

566 Ponce de Leon Ave. (00648). Permittee: WSTE-TV Inc. Own: James C. Leake, 80%, and Carmena Mendez, 20%. Mrs. Mendez controls WHOA San Juan. See Griffin-Leake Stns.

Wash atty: Pierson, Ball & Dowd.

MAYAGUEZ, Mayaguez county

***WIPM-TV** ch 3. April 28, 1960. 35.5 kw vis, 17.8 kw aur; ant 590t/209g.

Box 449. (00917). 832-0164. Licensee: Dept. of Educ. of P. R.

Jack Delano, gen mgr; F. Rodriguez Pocci, resident prog dir; Jose A. Marty, resident engr. Wash atty: Arnold, Fortas & Porter.

WMGZ ch 16. (not on air, target date February 1965). 5 kw vis, 500 w aur; ant —120t/210g.

Box 1312, San Juan. (00902). Permittee: Telesanjuan Inc. Own: See Telesanjuan Stns.

WOLE-TV (Licensed to Aguadilla-Mayaguez. See Aguadilla).

WORA-TV ch 5. Oct. 1, 1955. 100 kw vis, 50 kw aur; ant 1,970t/147g.

Box 43. (00709). 832-1150. Licensee: Quality Telecasting Corp. Own: Radio Americas Corp., 70%; Supreme Bcstg Co. of Louisiana, 28.34%. Radio Americas is owned by Alfredo R. deArellano Jr. and family. Supreme of La. is licensee of WJMR New Orleans. Quality Telecasting Corp. owns WSVI(TV) Christiansted, V. I. and is licensee of WKYN and WFQM(FM), both San Juan.

Rep: Inter American Pub. Rate: \$276.

Alfredo R. deArellano Jr., pres; Reinaldo M. Dupont, mgr & coml mgr; Jose Diaz, prog dir; Alfredo Zayas, news dir; Jesus M. Aviles, chief engr. Wash atty: Dempsey & Koplovitz. WORA-AM-FM affil.

PONCE, Ponce county

WPSJ ch 14. (not on air, target date unknown). 5 kw vis, 500 w aur; ant —100t/210g.

Box 1312, San Juan. (00902). Permittee: Telesanjuan Inc. Own: See Telesanjuan Stns.

WRIK-TV ch 7. Feb. 2, 1958. 63.1 kw vis, 31.6 kw aur; ant —120t/137g.

Darlington Bldg. (00731). 842-0280. TWX S-117. Licensee: Ponce TV Corp. Own: George A. Mayoral, 25%; Cortada family, 24.16%; Alfredo Carlos R. Arellano III, 25%; Luis A. Ferre, 15%, and others.

Net: CBS-TV, ABC-TV. Rep: Inter-American. Rate: \$300. Color: Net. Video tape: Ampex (1).

George A. Mayoral, pres; William Cortada, gen mgr; Wito Morales, coml mgr & news dir; Luis A. Martinez, prog dir; Monsita M. Diaz, prom mgr; Americo Cintron, chief engr. Wash atty: Loucks & Imlay. WPRP-AM-FM affil.

WSUR-TV ch 9. February 1958. 2.73 kw vis, 407 w aur; ant 2,590t/237g.

Box 471. (00732). Licensee: American Colonial Bcstg Corp. Own: See American Colonial Stns.

Rep: Pan-American Bcstg. Rate: \$200.

Ralph Perez Perry, pres & mgr; Gladys Boscio, asst gen mgr; Jose Ribas, stn mgr & tech supvr; Efrain Nunez, chief engr. Wash atty: Mallyck & Bernton.

SAN JUAN, San Juan county

WAPA-TV ch 4. May 1, 1954. 56.2 kw vis, 33.9 kw aur; ant 220t/260g.

Box 2050. (00903). 724-3006. Licensee: WAPA-TV Bcstg Corp. Own: See Screen Gems Stns.

Net: ABC-TV, NBC-TV. Rate: \$455. Video tape: Ampex (2).

Norman Louvau, exec vp; Hector Modestti, gen mgr; Felix Rodriguez Baez, prog & prod mgr; Laura Sanabria, prom mgr; Harold Lidin, news dir; Julio Brito, chief engr. Wash atty: Fletcher, Heald, Rowell, Kenehan & Hildreth.

***WIPR-TV** ch 6. Jan. 6, 1958. 100 kw vis, 50 kw aur; ant 920t/285g.

Box 909, Hato Rey. (00919). 766-5701. Licensee: Dept. of Educ. of P. R.

Video tape: Ampex.

Jack Delano, gen mgr & prog dir; Sylvia Viera, school prog dir; Pedro Luis Jimenez, chief engr. Wash atty: Arnold, Fortas & Porter. *WIPR-AM-FM affil.

WKAQ-TV ch 2. March 28, 1954. 100 kw vis, 50 kw aur; ant 1,270t/287g.

Box 5096. (00906). 723-3800. Licensee: El Mundo Inc. Own: Estate of Angel Ramos (publisher of El Mundo), 91%. See Nwspr.

Net: CBS-TV. Rep: Inter-American Pub. Rate: \$460. Video tape: Ampex (2).

Argentina S. Hills, pres; Jose Oviedo, admin & gen mgr; Rafael Ruiz, coml mgr; Oscar Orzabal Quintana, prog dir; Anibal Gonzalez Irizarry, news dir; Alberto Gonzales Plasencia, prom mgr; Enrique Valdes Pages, chief engr. Wash atty:

Dempsey & Koplovitz. WKAQ-AM-FM affil.

WTSJ ch 18. (not on air, target date late 1964). 302 kw vis, 40 kw aur; ant 260t/130g.

Box 1312. (00902). 789-2000. Permittee: Telesanjuan Inc. Own: See Telesanjuan Stns.

Net: NBC-TV.

Julio Morales Ortiz, pres & gen mgr; Clement L. Littauer, coml mgr & prog dir; Douglas Smith Teeple, prom mgr; Daniel Hackel, news dir; J. W. Byars, chief engr. Wash atty: Prince & Paul.

VIRGIN ISLANDS

CHARLOTTE AMALIE, St. Thomas Island

WBNB-TV ch 10. July 22, 1961. 2.5 kw vis, 1.26 kw aur; ant 1,600t/203g.

Box 1947. (00802). 774-0400. Licensee: Island Teleradio Svc Inc. Own: Robert Moss, 41⅓%; Robert E. Noble Jr., 41⅓%; Kenneth H. Granger, 10%. Faye R. Russell, 6⅔%.

Net: ABC-TV, CBS-TV, NBC-TV. Rep: T.I.E. Sls. Rate: \$60.

Robert Moss, pres. Wash atty: McKenna & Wilkinson. WBNB affil.

CHRISTIANSTED, St. Croix Island

WSVI ch 8. (not on air, target date unknown). 660 w vis; ant 730t/60g.

Box 43, Mayaguez, P. R. (00709). Permittee: Quality Telecasting Corp. Own: See WORA-TV Mayaguez, P. R.

Wash atty: Dempsey & Koplovitz

Canadian Television Stations

ALBERTA

CALGARY (403)

CFCN-TV ch 4. Bcst House. 249-9101. Telex 038-2637. Licensee: CFCN TV Ltd. James A. Love, pres.

CHCT-TV ch 2. 955 Rideau Rd. 243-3491. Telex 038-2249. Licensee: Calgary TV Ltd. A. M. Cairns, gen mgr.

EDMONTON (403)

CBXT ch 5. Box 555. 469-2321. Telex 037-2287. Licensee: CBC. Ralph Horley, stn mgr.

CFRN-TV ch 3. Bcst House, Station E. 484-3311. Telex 037-2257. Licensee: Sunwapta Bcstg Co. Ltd. G. R. A. Rice, pres & gen mgr.

GRANDE PRAIRIE (403)

CBXAT ch 10. Box 290. Licensee: CBC. Ralph Horley, mgr.

LETHBRIDGE (403)

CJLH-TV ch 7. Box 1120. 327-1521. Telex 038-4930. Licensee: Lethbridge TV Ltd. N. Botterill, pres & managing dir.

LLOYDMINSTER

CKSA-TV ch 2. 5036 50th St. Phone 3321. Telex 037-2911. Licensee: CKSA-TV Ltd. A. F. Shortell, pres & gen mgr.

MEDICINE HAT (403)

CHAT-TV ch 6. Box 670. 548-3911. Telex 038-4824. Licensee: Monarch Bcstg Co. Ltd. J. Harlan Yuill, pres.

RED DEER (403)

CHCA-TV ch 6. Box 668. 346-5525. Telex 038-316. Licensee: CHCA-TV Ltd. G. A. Bartley, pres.

BRITISH COLUMBIA

DAWSON CREEK (604)

CJDC-TV ch 5. 901-102d Ave. 782-3341. Telex 049-5727. Licensee: Radio Stn CJDC Ltd. H. L. Michaud, pres & gen mgr.

KAMLOOPS (604)

CFCR-TV ch 4. 387-4th Ave. 372-8827. Licensee: Twin Cities TV Ltd. Ian G. Clark, gen mgr.

KELOWNA (604)

CHBC-TV ch 2. 342 Leon Ave. 762-4535. Licensee: Okanagan Valley TV Ltd. Roy G. Chapman, gen mgr.

PRINCE GEORGE (604)

CKPG-TV ch 3. 1220 6th Ave. Licensee: CKPG TV Ltd. Robert T. Harkins, pres.

TERRACE

CFTK-TV ch 3. Box 1540. VI 3-5551. Telex 047-8529. Licensee: Skeena Bcstrs Ltd. J. Fred Weber, mgng dir.

VANCOUVER (604)

CBUT ch 2. 701 Hornby St., zone 1. MUTual 4-0246. Telex 045-498. Licensee: CBC. K. P. Caple, dir for Province of B.C.

CHAN-TV ch 8. Box 4700. CYPres 9-7272. Telex 045-215. Licensee: Vantel Bcstg Co. Ltd. J. R. Peters, pres.

KVOS-TV (see Bellingham, Wash.)

VICTORIA (604)

CHEK-TV ch 6. Box 160. 477-1821. Licensee: Vantel Bcstg Co. Ltd. J. R. Peters, pres.

LABRADOR

(Dependency of Newfoundland)

GOOSE BAY (709)

CFLA-TV ch 8. Bldg S-565, USAF side. 896-3488. Licensee: CBC. L. V. Harvey, CBC mgmt rep.

MANITOBA

BRANDON (204)

CKX-TV ch 5. 2940 Victoria Ave. Parkway 9-5441. Licensee: Western Man. Bcstrs Ltd. John B. Craig, pres & gen mgr.

FLIN FLON

CBWBT ch 10. Box 850. MADison 3-2550. Telex 035-435. Licensee: CBC. J. R. Finlay, dir for Prairie provinces.

WINNIPEG (204)

CBWFT ch 4. 541 Portage Ave. SPruce 4-2541. Telex 035-435. Licensee: CBC. J. R. Finlay, dir for Prairie Provinces.

CBWT ch 3. Box 160 SPruce 4-2541. Telex 035-435. Licensee: CBC. J. R. Finlay, dir for Prairie Provinces.

CJAY-TV ch 7. Polo Park, zone 10. SPruce 5-0371. Telex 035-308. Licensee: Channel Seven TV Ltd. R. S. Misener, pres.

NEW BRUNSWICK

MONCTON (506)

CBAFT ch 11. 232 St. George St. 384-3368. Telex 014-319. Licensee: CBC. Guy Theriault, stn mgr.

CKCW-TV ch 2. Box 1220. 389-9601. Telex 014-250. Licensee: Moncton Bcstg Ltd. F. A. Lynds, pres & mgng dir.

SAINT JOHN (506)

CHSJ-TV ch 4. 14 Church St. 3-3304. Licensee: New Brunswick Bcstg Co. Ltd., L. F. Daley, pres.

NEWFOUNDLAND

CORNER BROOK (709)

CBYT ch 5. Box 610. NEptune 4-3431. Licensee: CBC. C. V. Hierlihy, stn mgr.

ST. JOHN'S (709)

CBNT ch 8. Licensee: CBC.

CJON-TV ch 6. Prince of Wales St. 8-3131. Licensee: Nfld. Bcstg Co. Ltd. Geoff Stirling, pres.

STEPHENVILLE (709)

CFSN-TV ch 8. Box 190, Ernest Harmon Air Force Base. 2-1204. Licensee: CBC. Arthur W. F. Barrett, CBC mgmt rep.

NOVA SCOTIA

ANTIGONISH

CFXU-TV ch 9. Licensee: Atlantic TV Co. Ltd. H. J. Webb, pres.

HALIFAX (902)

CBHT ch 3. 70 Bell Rd. 422-8311. Telex 017-293. Licensee: CBC. S. R. Kennedy, dir of Maritime Provinces.

CJCH-TV ch 5. 2885 Robie St. 455-0481. Licensee: CJCH Ltd. Finlay MacDonald, pres & gen mgr.

SYDNEY

CJCB-TV ch 4. Box 970. 562-5511. Telex 014-4595. Licensee: Cape Breton Bcstrs Ltd. J. Marven Nathanson, pres & gen mgr.

ONTARIO

BARRIE (705)

CKVR-TV ch 3. Box 519. 726-6466. Licensee: Ralph Snelgrove TV Ltd. Ralph T. Snelgrove, pres & gen mgr.

HAMILTON (416)

CHCH-TV ch 11. 163 Jackson St. W. Jackson 2-1101. Licensee: Niagara TV Ltd. K. D. Soble, pres & gen mgr.

KINGSTON (613)

CKWS-TV ch 11. 170 Queen St. 542-4977. Licensee: Frontenac Bcstg Co. Ltd. Sen. W. R. Davies, pres.

KITCHENER (519)

CKCO-TV ch 13. 864 King St. W. 744-7331. Telex 029-5432. Licensee: Central Ontario TV Ltd. Carl A. Pollock, pres.

LONDON (519)

CFPL-TV ch 10. Box 2880. 434-2115. Telex 024-846. Licensee: London Free Press Printing Co. Ltd. Walter J. Blackburn, pres & mgng dir.

NORTH BAY (705)

CFCH-TV ch 10. Box 1000. 752-3000. Licensee: Tel-Ad Co. Ltd. Mrs. P. A. Campbell, pres.

OTTAWA (613)

CBOT ch 9. Box 3220, Station "C." Parkway 8-1771. Telex 013-260. Licensee: CBC. J. J. Dunn, dir for Ottawa area.

CBOT ch 4. Box 3220, Station "C." Parkway 8-1771. Telex 013-260. Licensee: CBC. J. J. Dunn, dir for Ottawa area.

CJOH-TV ch 13. 1500 Merivale Rd. 729-5161. Telex 013-294. Licensee: Bushnell TV Co. Ltd. E. L. Bushnell, pres.

PEMBROKE (613)

CHOV-TV ch 5. Forest Lea Rd. 735-6811. Licensee: Ottawa Valley TV Co. Ltd. E. Gordon Archibald, pres & gen mgr.

PETERBOROUGH (705)

CHEX-TV ch 12. Box 659. 742-0451. Licensee: Kawartha Bcstg Co. Ltd. Sen. W. Rupert Davies, pres.

PORT ARTHUR (807)

CKPR-TV ch 2. 87 Hill St. N. Diamond 4-9685. Licensee: Thunder Bay Electronics Ltd. H. Fraser Dougall, pres.

SAULT STE. MARIE (705)

CJIC-TV ch 2. 119 East St. Algoma 6-7494. Telex 027-196. Licensee: Hyland Radio-TV Ltd. Mrs. J. G. Hyland, pres.

SUDBURY (705)

CKSO-TV ch 5. Box 400. 674-0711. Telex 027-884. Licensee: CKSO Radio Ltd. Ralph Connor, gen mgr.

TIMMINS (705)

CFCL-TV ch 6. Box 620. AMherst 4-4211. Licensee: J. Conrad Lavigne Enterprises Ltd. J. Conrad Lavigne, pres.

TORONTO (416)

CBLT ch 6. Box 500, Terminal A. Walnut 5-3311. TWX 022-255. Licensee: CBC. A. K. Morrow, dir English network & Toronto area.

CFTO-TV ch 9. Box 9. Empire 2-2811. Telex 022-674. Licensee: Baton Bcstg Ltd. J. Bassett, chmn of bd & pres.

WINDSOR (519)

CKLW-TV (Licensed to Windsor. See Detroit).

WINGHAM (519)

CKNX-TV ch 8. 215 Carling Terr. 357-1310. Licensee: CKNX Ltd. W. T. Cruickshank, pres.

PRINCE EDWARD ISLAND

CHARLOTTETOWN (902)

CFCY-TV ch 13. 85 Kent St. 894-7347. Licensee: Island Radio Bcstg Co. Ltd. R. F. Large, mgr.

QUEBEC

CARLETON

CHAU-TV ch 5. New Carlisle, P. Q. Phone 248. Licensee: TV de la Baie des Chaleurs Inc. Dr. Charles Houde, gen mgr.

CHICOUTIMI (418)

CJPM-TV ch 6. Box 600. Licensee: CJPM-TV Inc. Paul Murdock, pres.

JONQUIERE (418)

CKRS-TV ch 12. 175 Sir Wilfrid Laurier St. 542-4551. Telex 011-3617. Licensee: Radio Saguenay Ltee. Henri Lepage, pres



A-C? It's All-Canada Radio and Television Limited, first and paramount representation firm North of the Border in broadcast sales.

A-C reps 43 radio, 22 TV stations—in all primary, most secondary markets. Weekly radio reach is 50% of all households for 60% of national retail sales. TV: 62% of households for 53% of national retail sales.

A-C has 12 offices: New York, Detroit, Chicago, San Francisco, Los Angeles, Dallas, Atlanta and Montreal, Toronto, Winnipeg, Calgary, Vancouver.

To reach all Canada, talk to All-Canada



All-Canada
Radio & Television
Limited

1000 Yonge St., Toronto 5, CANADA

CANADA—TV BY CALLS

MATANE (418)

CKBL-TV ch 9. 4 St. Sacrement St. Licensee: La Campagne de Radiodiffusion de Matane Ltee. Rene Lapointe, pres & opns mgr.

MONTREAL (514)

CBFT ch 2. Box 6000. 868-3211. Telex 01-2288. Licensee: CBC. Gerard Lamarche, dir for Quebec & French Networks.

CBMT ch 6. Box 6000 868-3211. Telex 01-2288. Licensee: CBC. Gerard Lamarche, dir for Quebec & French Networks.

CFCF-TV ch 12. 405 Ogilvy Ave. 273-6311. Telex 01-2592. Licensee: Canadian Marconi Co. D. W. G. Martz, mgr.

CFTM-TV ch 10. 1405 rue de Maisonneuve, zone 24. 526-9251. Licensee: Tele-Metropole Corp. J. A. DeSeve, pres & gen mgr.

QUEBEC CITY (418)

CFCM-TV ch 4. Box 2026. 683-4985. Telex 01-1234. Licensee: TV de Quebec Ltee. Gaston Pratte, pres.

CKMI-TV ch 5. Box 2026. 683-4985. Telex 01-1234. Licensee: TV de Quebec Ltee. Gaston Pratte, pres.

RIMOUSKI (418)

CJBR-TV ch 3. 13 St. Jean Baptiste. 723-2217.

Licensee: Lower St. Lawrence Radio Inc. Jacques Brilliant, pres.

RIVIERE-DU-LOUP (418)

CKRT-TV ch 7. 1 rue Frontenac. UNION 2-6003. Licensee: CKRT-TV Ltee. Luc Simard, pres.

ROUYN

CKRN-TV ch 4. Box 70. 762-7741. Licensee: Radio Nord Inc. David-Armand Gourd, pres & gen mgr.

SHERBROOKE (819)

CHLT-TV ch 7. 221 Dufferin St. 569-9331. Licensee: La Tribune Inc. Paul Desruisseaux K.C., pres.

TROIS RIVIERES (819)

CKTM-TV ch 13. Box 277. FR 5-7311. Licensee: TV St. Maurice Inc. Henri Audet, pres & gen mgr.

SASKATCHEWAN

MOOSE JAW (306)

CHAB-TV ch 4. 127 Main St. N. 692-6464. Telex 031-2912. Licensee: CHAB Ltd. Jack Mofat, pres.

PRINCE ALBERT (306)

CKBI-TV ch 5. CKBI Bldg., 10th St. W. RO 3-7421. Licensee: Ctrl Bcstg Co. Ltd. E. A. Rawlinson, pres.

REGINA (306)

CKCK-TV ch 2. Box 2000. 523-6671. Telex 031-223. Licensee: Transcanada Communications Ltd. Donald R. Dawson, gen mgr.

CHRE-TV ch 9. Licensee: CHAB Ltd. Jack Moffat, pres.

SASKATOON (306)

CFQC-TV ch 8. 216 First Ave. N. 242-6611. Telex 034-228. Licensee: A. A. Murphy & Sons Ltd. G. Blair Nelson, vp & gen mgr.

SWIFT CURRENT (306)

CJFB-TV ch 5. Box 816. PProspect 3-7266. Licensee: Swift Current Telecasting Co. Ltd. William D. Forst, pres & gen mgr.

YORKTON (306)

CKOS-TV ch 3. Box 280. 783-3688. Telex 034-2332. Licensee: Yorkton TV Co. Ltd. Ronald L. Skinner, pres & gen mgr.

U.S. TV Stations Call Letters

KAAR San Diego
KABC-TV Los Angeles
KACB-TV San Angelo, Tex.
KAET Phoenix, Ariz.
KAIL Fresno, Cal.
KAIT-TV Jonesboro, Ark.
KALU Wailuku, Hawaii
KALB-TV Alexandria, La.
KALU Hilo, Hawaii
KARD-TV Wichita, Kan.
KARK-TV Little Rock, Ark.
KATC Lafayette, La.
KATU Portland, Ore.
KATV Little Rock, Ark.
KAUZ-TV Wichita Falls, Tex.
KAVE-TV Carlsbad, N.M.
KAXE-TV Wichita, Kan.
KAYS-TV Hays, Kan.
KBAK-TV Bakersfield, Cal.
KBAY-TV San Francisco
KBLL-TV Helena, Mont.
KBLU-TV Yuma, Ariz.
KBMT Beaumont, Tex.
KBOI-TV Boise, Idaho
KBSA Guasti, Calif.
KBTV Denver
KBTX-TV Bryan, Tex.
KBYN Twin Falls, Idaho
KBYU-TV Provo-Salt Lake City
KCEB-TV Lubbock, Tex.
KCBY-TV Coos Bay, Ore.
KCEB Tulsa, Okla.
KCEM-TV Temple-Waco, Tex.
KCET Los Angeles
KCKT Great Bend, Kan.
KCMO-TV Kansas City, Mo.
KCMT Alexandria, Minn.
KCND-TV Pembina, N.D.
KCOP Los Angeles
KCOY-TV Santa Maria, Cal.
KCPX-TV Salt Lake City
KCRA-TV Sacramento, Cal.
KCRG-TV Cedar Rapids, Iowa
KCRN Reno
KCSB-TV Kansas City, Mo.
KCSM-TV San Mateo, Cal.
KCTO Denver
KCTS-TV Seattle
KCTV San Angelo, Tex.
KDAL-TV Duluth, Minn.
KDA5 Hanford, Cal.
KDCC-TV Midland, Tex.
KDIX-TV Dickinson, N.D.
KDKA-TV Pittsburgh
KDIO-TV Florence, S.D.

KDPS-TV Des Moines, Iowa
KDSJ-TV Lead, S.D.
KDUH-TV Hay Springs, Neb.
KECC-TV El Centro, Cal.
KELO-TV Sioux Falls, S.D.
KELP-TV El Paso
KENI-TV Anchorage
KENS-TV San Antonio, Tex.
KENW Portales, N.M.
KEPR-TV Pasco, Wash.
KERA-TV Dallas
KERO-TV Bakersfield, Cal.
KETA Oklahoma City
KETC St. Louis
KETV Omaha, Neb.-Council Bluffs, Iowa
KEYC-TV Mankato, Minn.
KEYT Santa Barbara, Cal.
KEZI-TV Eugene, Ore.
KFBAR-TV Fairbanks, Alaska
KFBTV Great Falls, Mont.
KFBC-TV Cheyenne, Wyo.
KFDA-TV Amarillo, Tex.
KFDM-TV Beaumont, Tex.
KFDW-TV Clovis, N.M.
KFDX-TV Wichita Falls, Tex.
KFJQ-TV St. Joseph, Mo.
KFMB-TV San Diego, Cal.
KFME Fargo, N.D.
KFOY-TV Hot Springs, Ark.
KFRE-TV Fresno, Cal.
KFSA-TV Fort Smith, Ark.
KFUR-TV Santa Fe, N.M.
KFVS-TV Cape Girardeau, Mo.
KFYR-TV Bismarck, N.D.
KGBT-TV Harlingen, Tex.
KGGM-TV Albuquerque, N.M.
KGIN-TV Grand Island, Neb.
KGLD Garden City, Kan.
KGLO-TV Mason City, Iowa
KGMV-TV Honolulu
KGNL-TV Amarillo, Tex.
KGNV-TV Laredo, Tex.
KGO-TV San Francisco
KGSF-TV San Jose, Calif.
KGSJ-TV St. Louis
KGTU Pocatello, Idaho
KGUN-TV Tucson, Ariz.

KGW-TV Portland, Ore.
KHAS-TV Hastings, Neb.
KHBC-TV Hilo, Hawaii
KHCD Santa Rosa, Calif.
KHFD-TV Austin, Tex.
KHJ-TV Los Angeles
KHJK San Francisco
KHMA Houma, La.
KHOL-TV Kearney-Holdrege, Neb.
KHOU-TV Houston-Galveston
KHPL-TV Hayes Center, Neb.
KHQ-TV Spokane, Wash.
KHQA-TV Hannibal, Mo.-Quincy, Ill.
KHQL-TV Albion, Neb.
KHSI-TV Chico, Cal.
KHST-TV Superior, Neb.
KHVH-TV Honolulu
KHVO Hilo, Hawaii
KICB-TV Corona, Cal.
KICU-TV Visalia, Cal.
KID-TV Idaho Falls, Idaho
KIEF-TV Eureka, Cal.
KIFI-TV Idaho Falls, Idaho
KIH Corpus Christi, Tex.
KIHJ Los Angeles
KIMA-TV Yakima, Wash.
KING-TV Seattle, Wash.
KINY-TV Juneau, Alaska
KIRO-TV Seattle
KIVA Yuma, Ariz.
KIXE-TV Redding, Cal.
KJEO Fresno, Cal.
KKTU Colorado Springs-Pueblo, Colo.
KLAS-TV Las Vegas
KLBK-TV Lubbock, Tex.
KLEW-TV Lewiston, Idaho
KLFY-TV Lafayette, La.
KLOE-TV Goodland, Kan.
KLRN San Antonio, Tex.
KLSE Monroe, La.
KLTV Tyler, Tex.
KLYD-TV Bakersfield, Cal.
KLZ-TV Denver
KMAU-TV Wailuku, Hawaii
KMBC-TV Kansas City, Mo.
KMED-TV Medford, Ore.
KMEX-TV Los Angeles
KMD-TV Midland-Odessa, Tex.
KMJ-TV Fresno, Cal.
KMMT Austin, Minn.
KMOS-TV Sedalia, Mo.
KMOT Minot, N.D.
KMOX-TV St. Louis
KMSO-TV Missoula, Mont.
KMSP-TV Minneapolis-St. Paul
KMTV Omaha
KMVI-TV Wailuku, Hawaii

KMVT Twin Falls, Idaho
KNBC Los Angeles
KNDO Yakima, Wash.
KNDU Richland, Wash.
KNME-TV Albuquerque, N.M.
KNMT Walker, Minn.
KNOE-TV Monroe-West Monroe, La.
KNOP-TV North Platte, Neb.
KNTV San Jose, Cal.
KNUZ-TV Houston, Tex.
KNXT Los Angeles
KOA-TV Denver
KOOA-TV Pueblo, Colo.
KOAC-TV Corvallis, Ore.
KOAM-TV Pittsburgh, Kan.
KOAP-TV Portland, Ore.
KOAT-TV Albuquerque, N.M.
KOB-TV Albuquerque, N.M.
KOCO-TV Oklahoma City
KODE-TV Joplin, Mo.
KOED-TV Tulsa, Okla.
KOET Ogden, Utah
KOGO-TV San Diego
KOIN-TV Portland, Ore.
KOKH-TV Oklahoma City
KOLD-TV Tucson, Ariz.
KOLN-TV Lincoln, Neb.
KOLO-TV Reno
KOMC McCook, Neb.
KOMO-TV Seattle
KOMU-TV Columbia, Mo.
KONA Honolulu
KONO-TV San Antonio, Tex.
KOOK-TV Billings, Mont.
KOOL-TV Phoenix, Ariz.
KORK-TV Las Vegas
KORN-TV Mitchell, S.D.
KOSA-TV Odessa-Midland, Tex.
KOTA-TV Rapid City, S.D.
KOTI Klamath Falls, Ore.
KOTV Tulsa, Okla.
KQVR Stockton-Sacramento, Cal.
KPAC-TV Port Arthur, Tex.
KPAR-TV Sweetwater, Tex.
KPEC-TV Lakewood Center, Wash.
KPHO-TV Phoenix, Ariz.
KPIC Roseburg, Ore.
KPXN San Francisco
KPLC-TV Lake Charles, La.
KPLQ-TV Reliance, S.D.
KPLR-TV St. Louis
KPOB-TV Poplar Bluff, Mo.
KPRC-TV Houston
KPTV Portland, Ore.
KQED San Francisco
KQTV Fort Dodge, Iowa

KRBC-TV Abilene, Tex.
KRCC Jefferson City, Mo.
KRCC-TV Redding, Cal.
KRDO-TV Colorado Springs-Pueblo, Colo.
KREM-TV Spokane, Wash.
KRET-TV Richardson, Tex.
KREX-TV Grand Junction, Colo.
KREY-TV Montrose, Colo.
KREZ-TV Durango, Colo.
KRGV-TV Westaco, Tex.
KRIS-TV Corpus Christi, Tex.
KRLD-TV Dallas-Ft. Worth
KRMA-TV Denver
KRNT-TV Des Moines
KROC-TV Rochester, Minn.
KROD-TV El Paso, Tex.
KRON-TV San Francisco
KRSD-TV Rapid City, S.D.
KRTV Great Falls, Mont.
KSAN-TV San Francisco
KSBW-TV Salinas-Monterey, Cal.
KSBY-TV San Luis Obispo, Cal.
KSD-TV St. Louis
KSHO-TV Las Vegas
KSL-TV Salt Lake City
KSLA-TV Shreveport, La.
KSLN-TV Salina, Kan.
KSOO-TV Sioux Falls, S.D.
KSTF Scottsbluff-Gering, Neb.
KSTP-TV St. Paul-Minneapolis
KSWB Elk City, Okla.
KSWO-TV Lawton, Okla.
KSWV-TV Roswell, N.M.
KTAL-TV Texarkana, Tex.-Shreveport, La.
KTAR-TV Phoenix-Mesa, Ariz.
KTBC-TV Austin, Tex.
KTBS-TV Shreveport, La.
KTCA-TV St. Paul, Minn.
KTCI-TV St. Paul
KTEH San Jose, Calif.
KTEN Ada, Okla.
KTES Nacogdoches, Tex.
KHTI-TV Fargo-Grand Forks, N. D.
KTHV Little Rock, Ark.
KTVI Sioux City, Iowa
KTLA Los Angeles
KTLE Pocatello, Idaho
KTNT-TV Tacoma-Seattle
KTPS Tacoma, Wash.
KTRE-TV Lufkin, Tex.
KTRG-TV Honolulu
KTRK-TV Houston

TV BY CALLS

- KTSM-TV El Paso, Tex.
 KTTTS-TV Springfield, Mo.
 KTTV Los Angeles
 KTUL-TV Tulsa, Okla.
 KTVa Anchorage
 KTVB Boise, Idaho
 KTVG Ensign, Kan.
 KTVE El Dorado, Ark.-Monroe, La.
 KTVF Fairbanks, Alaska
 KTVH Hutchinson-Wichita, Kan.
 KTVI St. Louis
 KTVK Phoenix, Ala.
 KTVM Medford, Ore.
 KTVQ Kirksville, Mo.
 KHVR La Grande, Ore.
 KTVS Sterling, Colo.
 KTVT Fort Worth-Dallas
 KTVU Oakland-San Francisco
 KTVW Tacoma, Wash.
 KTWO-TV Casper, Wyo.
 KTXN-TV Lubbock, Tex.
 KUAM-TV Agana, Guam
 KUAT Tucson, Ariz.
 KUED Salt Lake City
 KUHT Houston
 KUIR-TV Billings, Mont.
 KUMV-TV Williston, N.D.
 KUON-TV Lincoln, Neb.
 KUPK Garden City, Kan.
 KUSD-TV Vermillion, S.D.
 KUSU-TV Logan, Utah
 KUTV Salt Lake City
 KVAL-TV Eugene, Ore.
 KVCR-TV Sacramento, Cal.
 KVET-TV Austin, Tex.
 KVIE Sacramento, Cal.
 KVII Amarillo, Tex.
 KVIQ-TV Eureka, Cal.
 KVKM-TV Monahans-Odessa, Tex.
 KVLV-TV Alpine, Tex.
 KVLK Flagstaff, Ariz.
 KVOA-TV Tucson, Ariz.
 KVOO-TV Tulsa, Okla.
 KVOX-TV Bellingham, Wash.
 KVSF-TV Santa Fe, N.M.
 KVTV Sioux City, Iowa
 KWAB Big Spring, Tex.
 KWCS-TV Ogden, Utah
 KWEX-TV San Antonio, Tex.
 KWRR-TV Riverton-Lander-World-Thermopolis, Wyo.
 KWSC-TV Pullman, Wash.
 KWTV Oklahoma City
 KWTV Waco, Tex.
 KWVL-TV Waterloo-Cedar Rapids, Iowa
 KNAB-TV Aberdeen, S.D.
 KXGN-TV Glendive, Mont.
 KXII Ardmore, Okla.-Sherman-Denison, Tex.
 KXIX Victoria, Tex.
 KXJB-TV Valley City, N.D.
 KXLF-TV Butte, Mont.
 KXLY-TV Spokane, Wash.
 KXMB-TV Bismarck, N.D.
 KXMC-TV Minot, N.D.
 KXO-TV El Centro, Cal.
 KXTV Sacramento, Cal.
 KYTV Springfield, Mo.
 KYVE-TV Yakima, Wash.
 KYW-TV Cleveland, Ohio
 KZTV Corpus Christi, Tex.
 WAAY-TV Huntsville, Ala.
 WABC-TV New York
 WABG-TV Greenwood, Miss.
 WARI-TV Bangor, Me.
 WACH-TV Newport News, Va.
 WAEO-TV Hurley, Wis.
 WAFB-TV Baton Rouge, La.
 WAGA-TV Atlanta, Ga.
 WAGM-TV Presque Isle, Me.
 WAII-TV Atlanta, Ga.
 WAIM-TV Anderson, S.C.
 WAIQ Montgomery, Ala.
 WAKR-TV Akron, Ohio
 WALA-TV Mobile, Ala.
 WALB-TV Albany, Ga.
 WAND-TV Pittsburgh
- WANE-TV Fort Wayne, Ind.
 WAOW-TV Wausau, Wis.
 WAPA-TV San Juan, P.R.
 WAPI-TV Birmingham, Ala.
 WARD-TV Johnstown, Pa.
 WAST Albany, N.Y.
 WATE-TV Knoxville, Tenn.
 WATL-TV Atlanta
 WATR-TV Waterbury, Conn.
 WAVE-TV Louisville
 WAVY-TV Portsmouth-Norfolk-Newport News, Va.
 WBAL-TV Baltimore
 WBAP-TV Ft. Worth-Dallas
 WBAY-TV Green Bay, Wis.
 WBBM-TV Chicago
 WBBN-TV Buffalo
 WBGU-TV Bowling Green, Ohio
 WBIQ Birmingham, Ala.
 WBIR-TV Knoxville, Tenn.
 WBJA-TV Binghamton, N.Y.
 WBKB Chicago
 WBMG Birmingham, Ala.
 WRNB-TV Charlotte-Amalie, V. I.
 WBNS-TV Columbus, Ohio
 WBOC-TV Salisbury, Md.
 WBOY-TV Clarksburg, W.Va.
 WBPZ-TV Lock Haven, Pa.
 WBRC-TV Birmingham, Ala.
 WBRF-TV Wilkes-Barre-Scranton, Pa.
 WBRZ Baton Rouge, La.
 WBTM-TV Danville, Va.
 WBTW Charlotte, N.C.
 WBTW Florence, S.C.
 WBTW-TV Panama City, Fla.
 WRZ-TV Boston
 WCAN-TV Milwaukee
 WCAU-TV Philadelphia
 WCAX-TV Burlington, Vt.
 WCBF Augusta, Me.
 WCBI-TV Columbus, Miss.
 WCCB-TV Charlotte, N.C.
 WCCO-TV Minneapolis-St. Paul
 WCDA Albany, N. Y.
 WCDC Adams, Mass.
 WCET Cincinnati
 WCHS-TV Charleston, W.Va.
 WCHU Champaign, Ill.
 WCIA Champaign, Ill.
 WCIC Mt. Cheaha State Park, Ala.
 WCIV Chicago
 WCIV Charleston, S.C.
 WCIX-TV S. Miami, Fla.
 WCKT Miami, Fla.
 WCLP-TV Chatsworth, Ga.
 WCMC-TV Wildwood, N. J.
 WCMU-TV Mount Pleasant, Mich.
 WCNY-TV Carthage-Watertown, N.Y.
 WCOC-TV Meridian, Miss.
 WCOV-TV Montgomery, Ala.
 WCPO-TV Cincinnati
 WCSC-TV Charleston, S.C.
 WCSH-TV Portland, Me.
 WCTB Bridgeport, Conn.
 WCTN Norwich, Conn.
 WCTV Thomasville, Ga.-Tallahassee, Fla.
 WCVB-TV Richmond, Va.
 WCVB-TV Bristol, Va.-Johnson City-Kingsport, Tenn.
 WDAF-TV Kansas City, Mo.
 WDAM-TV Laurel-Hattiesburg, Miss.
 WDAY-TV Scranton-Wilkes-Barre, Pa.
 WDAY-TV Fargo, N.D.
 WDBI-TV Roanoke, Va.
 WDBO-TV Orlando, Fla.
 WDCA-TV Washington
 WDCN-TV Nashville
 WDEF-TV Chattanooga, Tenn.
- WDIO Dozier, Ala.
 WDSE-TV Duluth, Minn.
 WDSM-TV Superior, Wis.
 WDSU-TV New Orleans
 WDTV Harrisburg, Pa.
 WDXI-TV Jackson, Tenn.
 WEAR-TV Pensacola, Fla.
 WEAT-TV West Palm Beach, Fla.
 WEAU-TV Eau Claire, Wis.
 WECT Wilmington, N.C.
 WEDH Hartford, Conn.
 WEDU Tampa, Fla.
 WEEK-TV Peoria, Ill.
 WEFQ-TV La Salle, Ill.
 WEHT Evansville, Ind.
 WEIG Mobile, Ala.
 WELI-TV New Haven, Conn.
 WENH-TV Durham, N.H.
 WENS Pittsburgh
 WEPa-TV Erie, Pa.
 WESH-TV Daytona Beach-Orlando, Fla.
 WETA-TV Washington
 WETV Atlanta
 WEWS Cleveland
 WEZI Louisville, Ky.
 WFAA-TV Dallas-Fort Worth
 WFAM-TV LaFayette, Ind.
 WFRG-TV Greenville, S.C.
 WFBG-TV Altoona, Pa.
 WFRM-TV Indianapolis
 WFGA-TV Jacksonville, Fla.
 WFIE-TV Evansville, Ind.
 WFIL-TV Philadelphia
 WFLA-TV Tampa, Fla.
 WFMJ-TV Youngstown, Ohio
 WFMV-TV Greensboro, N.C.
 WFPK-TV Louisville
 WFRV Green Bay, Wis.
 WFSU-TV Tallahassee, Fla.
 WFTV Orlando, Fla.
 WGAL-TV Lancaster, Pa.
 WGAN-TV Portland, Me.
 WGRH-TV Boston
 WGRS-TV Miami
 WGMG-TV Quincy, Ill.
 WGHF-TV High Point, N.C.
 WGMF-TV Miami, Fla.
 WGN-TV Chicago
 WGR-TV Buffalo
 WGTE-TV Toledo, Ohio
 WGTI Philadelphia
 WGTV Athens, Ga.
 WHA-TV Madison, Wis.
 WHAS-TV Louisville
 WHBF-TV Rock Island, Ill.
 WHBQ-TV Memphis, Tenn.
 WHCT Hartford, Conn.
 WHDH-TV Boston
 WHDC-TV Rochester, N.Y.
 WHEN-TV Syracuse, N.Y.
 WHIO-TV Dayton, Ohio
 WHIS-TV Bluefield, W.Va.
 WHIZ-TV Zanesville, Ohio
 WHNB-TV New Britain-Hartford, Conn.
 WHNT-TV Huntsville, Ala.
 WHO-TV Des Moines, Iowa
 WHP-TV Harrisburg, Pa.
 WHRO-TV Hampton-Norfolk, Va.
 WHTN-TV Huntington, W.Va.
 WHTO-TV Atlantic City
 WHTV Syracuse, N.Y.
 WHYN-TV Springfield, Mass.
 WHYV-TV Wilmington, Del.
 WIBF-TV Jenkintown, Pa.
 WIRW-TV Topeka, Kan.
 WICA-TV Ashtabula, Ohio
 WICC-TV Bridgeport, Conn.
 WICD Danville, Ill.
 WICS Springfield, Ill.
 WICU-TV Erie, Pa.
 WIET Ithaca, N.Y.
 WIHS-TV Boston
- WIIC Pittsburgh
 WILL-TV Urbana, Ill.
 WILX-TV Lansing (Onondaga), Mich.
 WIMA-TV Lima, Ohio
 WINK-TV Fort Myers, Fla.
 WINR-TV Binghamton, N.Y.
 WIPM-TV Mayaguez, P.R.
 WIPR-TV San Juan, P.R.
 WIRT Hibbing, Minn.
 WIS-TV Columbia, S.C.
 WISC-TV Madison, Wis.
 WISE-TV Asheville, N.C.
 WISH-TV Indianapolis
 WISN-TV Milwaukee, Wis.
 WITF-TV Hershey, Pa.
 WITI-TV Milwaukee, Wis.
 WITN-TV Washington, N.C.
 WITV Charleston, S.C.
 WJAC-TV Johnstown, Pa.
 WJAR-TV Providence, R.I.
 WJBF Augusta, Ga.
 WJRK-TV Detroit, Mich.
 WJCT Jacksonville, Fla.
 WJHG-TV Panama City, Fla.
 WIHL-TV Johnson City-Kingsport, Tenn.-Bristol, Va.
 WJIM-TV Lansing, Mich.
 WJKS-TV Jacksonville, Fla.
 WJMR-TV New Orleans
 WJMY Allen Park, Mich.
 WJPB-TV Weston, W.Va.
 WJRT Flint, Mich.
 WJSP-TV Columbus, Ga.
 WJTV Jackson, Miss.
 WJW-TV Cleveland
 WJXT Jacksonville, Fla.
 WJZ-TV Baltimore
 WJZR-TV Worcester, Mass.
 WKAB-TV Montgomery, Ala.
 WKAQ-TV San Juan, P.R.
 WKBD Detroit, Mich.
 WKBM-TV Caguas-San Juan, P.R.
 WKBN-TV Youngstown, Ohio
 WKBP Burlington, N. J.
 WKBT La Crosse, Wis.
 WKBW-TV Buffalo
 WKEF Dayton, Ohio
 WKJG-TV Fort Wayne, Ind.
 WKNA-TV Charleston, W.Va.
 WKNO-TV Memphis
 WKNX-TV Saginaw, Mich.
 WKOW-TV Madison, Wis.
 WKRC-TV Cincinnati
 WKRG-TV Mobile, Ala.
 WKTV Utica, N.Y.
 WKY-TV Oklahoma City
 WKYT Lexington, Ky.
 WKZO-TV Kalamazoo, Mich.
 WLAC-TV Nashville
 WLBC-TV Muncie, Ind.
 WLBT Jackson, Miss.
 WLBW-TV Miami
 WLBZ-TV Bangor, Me.
 WLEV-TV Bethlehem, Pa.
 WLEX-TV Lexington, Ky.
 WLGO Largo, Fla.
 WLKY-TV Louisville
 WLOS-TV Asheville, N.C.
 WLOX-TV Biloxi, Miss.
 WLTV Bowling Green, Ky.
 WLUC-TV Marquette, Mich.
 WLUK-TV Green Bay, Wis.
 WLVA-TV Lynchburg, Va.
 WLWC Columbus, Ohio
 WLWD Dayton, Ohio
 WLVI Indianapolis
 WLWT Cincinnati
 WLYH-TV Lancaster-Lebanon, Pa.
 WMAL-TV Washington
 WMAQ-TV Chicago
 WMAR-TV Baltimore
 WMAZ-TV Macon, Ga.
 WMBD-TV Peoria, Ill.
 WMCT Memphis
 WMER-TV Orono, Me.
 WMED-TV Calais, Me.
- WMEM-TV Presque Isle, Me.
 WMFE-TV Orlando, Fla.
 WMGZ Mayaguez, P.R.
 WMHT Schenectady, N. Y.
 WMSB Onondaga, Mich.
 WMSL-TV Decatur, Ala.
 WMT-TV Cedar Rapids-Waterloo, Iowa
 WMTV Madison, Wis.
 WMTW-TV Poland Spring, Me.
 WMUO-TV Oxford, Ohio
 WMUR-TV Manchester, N.H.
 WMVS Milwaukee
 WMVT Milwaukee
 WNAO-TV Boston
 WNBC-TV New York
 WNEB New Bern, N.C.
 WNEB-TV Binghamton, N.Y.
 WNCT Greenville, N.C.
 WNDD Newark, N.J.
 WNDU-TV South Bend, Ind.
 WNED-TV Buffalo
 WNNM-TV Bay City-Saginaw, Mich.
 WNEP-TV Scranton-Wilkes-Barre, Pa.
 WNET Providence, R.I.
 WNEW-TV New York
 WNHCT-TV New Haven, Conn.
 WNJE-TV Glen Ridge, N. J.
 WNJU-TV Linden, N.J.
 WNOK-TV Columbia, S.C.
 WNOP-TV Newport, Ky.
 WNPTV Greenville, S.C.
 WNYC-TV New York
 WNSY Syracuse, N.Y.
 WOA-TV San Antonio, Tex.
 WOAY-TV Oak Hill-Beckley, W.Va.
 WOC-TV Davenport, Iowa
 WOGO-TV Chicago
 WOIT-TV Ames, Iowa
 WOKR Rochester, N.Y.
 WOLE-TV Aguadilla-Mayaguez, P.R.
 WOLO-TV Columbia, S. C.
 WOOD-TV Grand Rapids, Mich.
 WOOK-TV Washington
 WOR-TV New York
 WORA-TV Mayaguez, P.R.
 WOSU-TV Columbus, Ohio
 WOUB-TV Athens, Ohio
 WOW-TV Omaha, Neb.
 WOWL-TV Florence, Ala.
 WPBN-TV Traverse City, Mich.
 WPPA-TV Pensacola, Fla.
 WPHL-TV Philadelphia
 WPIX New York
 WPRO-TV Providence, R.I.
 WPSD-TV Paducah, Ky.
 WPSJ Ponce, P. R.
 WPSX-TV Clearfield, Pa.
 WPTA Roanoke, Ind.
 WPTV West Palm Beach, Fla.
 WPTZ Plattsburgh, N.Y.
 WQAD-TV Moline, Ill.
 WQED Pittsburgh, Pa.
 WQEX Pittsburgh, Pa.
 WQTV Binghamton, N.Y.
 WRAL-TV Raleigh, N.C.
 WRBL-TV Columbus, Ga.
 WRC-TV Washington
 WRCB-TV Chattanooga
 WRCV-TV Philadelphia
 WRD-TV Augusta, Ga.
 WREC-TV Memphis
 WREG New York
 WREX-TV Rockford, Ill.
 WRGB Schenectady, N.Y.
 WRIC-TV Ponce, P.R.
 WRLO Portsmouth, Ohio
 WRLP Keene, N.H.-Brattleboro, Vt. & Greenfield, Mass.
 WROC-TV Rochester, N.Y.
 WROH Rochester, N.Y.
 WRTV Asbury Park, N.J.
 WRVA-TV Richmond, Va.
 WSAU-TV Wausau, Wis.
 WSAV-TV Savannah, Ga.
 WSAZ-TV Huntington, W.Va.

U.S. & CANADIAN TV CALLS—TV BY CHANNELS

WSB-TV Atlanta, Ga.
 WSBA-TV York, Pa.
 WSHB-TV South Bend, Ind.
 WSEC-TV Miami, Fla.
 WSEE-TV Erie, Pa.
 WSFA-TV Montgomery, Ala.
 WSIL-TV Harrisburg, Ill.
 WSIU-TV Carbondale, Ill.
 WSIX-TV Nashville
 WSIS-TV Winston-Salem-Greensboro, N.C.
 WSTV-TV Elkhardt-South Bend, Ind.
 WSLA-TV Selma, Ala.
 WSLN-TV Roanoke, Va.
 WSM-TV Nashville
 WSNS-TV Chicago
 WSOB-TV Charlotte, N.C.
 WSPA-TV Spartanburg, S.C.
 WSPD-TV Toledo, Ohio
 WSTE-TV Fajardo, P.R.
 WSTV-TV Steubenville, Ohio-Wheeling, W.Va.

WSUN-TV St. Petersburg, Fla.
 WSUR-TV Ponce, P.R.
 WSVB-TV Harrisonburg, Va.
 WSVI-TV Christiansted, V.I.
 WSYE-TV Elmira-Corning, N.Y.
 WSYR-TV Syracuse, N.Y.
 WTAE-TV Pittsburgh
 WTAP-TV Marion, Ind.
 WTAM-TV Louisville, Ky.
 WTAO-TV Cambridge, Mass.
 WTAP-TV Parkersburg, W.Va.-Marietta, Ohio
 WTAR-TV Norfolk, Va.
 WTCN-TV Minneapolis-St. Paul, Minn.
 WTEN-TV Vail Mills, N.Y.
 WTEW-TV New Bedford, Mass.
 WTHI-TV Terre Haute, Ind.
 WTHS-TV Miami
 WTIC-TV Hartford, Conn.

WTIU-TV Bloomington, Ind.
 WTLF-TV Baltimore
 WTLV-TV New Brunswick, N.J.
 WTMJ-TV Milwaukee
 WTOC-TV Savannah, Ga.
 WTKO-TV Meridian, Miss.
 WTOL-TV Toledo, Ohio
 WTMOT-TV Cheboygan, Mich.
 WTOP-TV Washington
 WTPA-TV Harrisburg-York-Lebanon, Pa.
 WTRF-TV Wheeling, W. Va.-Steubenville, Ohio
 WTSJ-TV San Juan, P. R.
 WTTG-TV Washington
 WTTV-TV Bloomington-Indianapolis, Ind.
 WTTW-TV Chicago
 WTVG-TV Chattanooga
 WTVU-TV Durham, N.C.
 WTVF-TV Buffalo
 WTVH-TV Peoria, Ill.
 WTVI-TV Charlotte, N.C.
 WTVJ-TV Miami
 WTVK-TV Knoxville, Tenn.

WTVM-TV Columbus, Ga.
 WTVN-TV Columbus, Ohio
 WTVR-TV Rockford, Ill.
 WTVP-TV Decatur, Ill.
 WTVR-TV Richmond, Va.
 WTVS-TV Detroit
 WTVT-TV Tampa-St. Petersburg, Fla.
 WTVU-TV Scranton, Pa.
 WTVV-TV Evansville, Ind.
 WTVW-TV Dothan, Ala.
 WTVY-TV Tupelo, Miss.
 WUCM-TV University Center, Mich.
 WUPT-TV Gainesville, Fla.
 WUHY-TV Philadelphia
 WUNC-TV Chapel Hill, N.C.
 WUSN-TV Charleston, S.C.
 WVAN-TV Savannah, Ga.
 WVEC-TV Hampton-Norfolk, Va.
 WVIR-TV Charlottesville, Va.
 WVIZ-TV Cleveland

WVNA-TV Tusculumbia, Ala.
 WYUE-TV New Orleans, La.
 WWAY-TV Wilmington, N.C.
 WWJ-TV Detroit
 WWL-TV New Orleans
 WWLP-TV Springfield, Mass.
 WWTW-TV Cadillac- Traverse City, Mich.
 WWUP-TV Sault Ste. Marie, Mich.
 WXEX-TV Petersburg-Richmond, Va.
 WXGA-TV Waycross, Ga.
 WXTV-TV Youngstown, Ohio
 WXXW-TV Chicago
 WXYZ-TV Detroit
 WYAH-TV Portsmouth, Va.
 WYES-TV New Orleans
 WYTV-TV Youngstown, Ohio
 WZZM-TV Grand Rapids, Mich.

Canadian TV Stations by Call Letters

CBFT-TV Moncton, N.B.
 CBFCT-TV Cheticamp, N.S.
 CBFCT-1 Magdalen Islands, Que.
 CBFOT-TV Timmons, Ont.
 CBFOT-1 Kapuskasing, Ont.
 CBFST-TV Sturgeon Falls, Ont.
 CBFST-1 Sudbury, Ont.
 CBFST-2 Temiscaming, Que.
 CBFMT-TV Montreal
 CBFMT-1 Mont Tremblant, Que.
 CBFMT-2 Mont Laurier, Que.
 CBHT-TV Halifax, N. S.
 CBHT-1 Shelburne, N.S.
 CBHT-2 Shelburne, N.S.
 CBHT-3 Yarmouth, N.S.
 CBHT-4 Sheet Harbour, N. S.
 CBLT-TV Toronto
 CBMT-TV Montreal
 CBNT-TV St. John's, Nfld.
 CROFT-TV Ottawa
 CROT-TV Ottawa
 CRUAT-TV Trail, B. C.
 CRUAT-1 Nelson, B. C.
 CRUAT-2 Castlegar, B. C.
 CRUBT-TV Cranbrook, B. C.
 CRUBT-1 Courtenay, B. C.
 CRUT-TV Vancouver, B. C.
 CRVT-TV Quebec
 CRWAT-TV Kenora, Ont.
 CRWAT-1 Dryden, Ont.
 CRWAT-2 Sioux Lookout, Ont.
 CRWAT-4 Atikokan, Ont.
 CBWBT-TV Flin Flon, Man.
 CBWBT-1 The Pas, Man.
 CBWFT-TV Winnipeg, Man.
 CBWT-TV Winnipeg, Man.
 CBXAT-TV Grand Prairie, Alta.
 CBXAT-1 Peace River, Alta.
 CBXT-TV Edmonton, Alta.
 CBYAT-TV Deer Lake, Nfld.
 CBYT-TV Corner Brook, Nfld.
 CFCF-TV Montreal
 CFCF-TV North Bay, Ont.
 CFCF-TV Timmins, Ont.
 CFCF-TV-1 Kapuskasing, Ont.
 CFCF-TV-2 Kearns, Ont.
 CFCM-TV Quebec
 CFCN-TV Calgary, Alta.
 CFCN-TV-1 Drumheller, Alta.
 CFCN-TV-2 Banff, Alta.
 CFCN-TV-3 Brooks, Alta.
 CFCR-TV Kamloops, B.C.
 CFCR-TV-1 Lillooet, B.C.
 CFCR-TV-2 Ashcroft, B. C.
 CFCR-TV-3 Merritt, B.C.
 CFCR-TV-4 Clinton, B.C.
 CFCR-TV-5 Williams Lake, B. C.
 CFCR-TV-6 Timothy Mountain, B. C.
 CFCR-TV-7 Savona, B. C.
 CFCR-TV-8 Adam's Hill, B. C.
 CFCR-TV-9 Boston Bar, B. C.
 CFCR-TV-10 Clearwater, B. C.

CFCR-TV-11 Quesnel, B. C.
 CFCV-TV-1 Clermont, Que.
 CFCY-TV-1 Charlottetown, P.E.I.
 CFCY-TV-1 New Glasgow, N. S.
 CFEN-TV-1 Enderby, B.C.
 CFFI-TV-1 Malakwa, B. C.
 CFGW-TV-1 Mont Bechervaise, Que.
 CFKB-TV-1 Newcastle Ridge, B. C.
 CFKB-TV-2 Kokish, B.C.
 CFKB-TV-3 Port Hardy, B. C.
 CFKA-TV-1 Goose Bay, Labrador
 CFFL-TV London, Ont.
 CFQC-TV Saskatoon, Sask.
 CFQC-TV-1 Stranraer, Sask.
 CFRN-TV Edmonton, Alta.
 CFRN-TV-1 Carrott Creek, Alta.
 CFRN-TV-2 Edson, Alta.
 CFRTK-TV Terrace, B. C.
 CFRTK-TV-1 Prince Rupert, B. C.
 CFRTK-TV-2 Smithers, B. C.
 CFRTK-TV-3 Burns Lake, B. C.
 CFRTK-TV-4 Kildala, B.C.
 CFRTK-TV-5 Kemano, B. C.
 CFRTM-TV Montreal
 CFRTO-TV Toronto
 CFVLT-TV Columbia Valley, B. C.
 CFVLS-TV-1 Falkland, B. C.
 CFVLS-TV-2 Westwold, B. C.
 CFVU-TV Antigonish, N. S.
 CHAB-TV Moose Jaw, Sask.
 CHAN-TV Vancouver, B. C.
 CHAR-TV-1 Squamish, B. C.
 CHAT-TV Medicine Hat, Alta.
 CHAT-TV-1 Pivot, Alta.
 CHAU-TV New Carlisle, Que.
 CHAU-TV-1 Ste. Marguerite-Marie, Que.
 CHAU-TV-2 St. Quention, N. B.
 CHAU-TV-3 Port Daniel, Que.
 CHAU-TV-4 Chandler, Que.
 CHAU-TV-5 Perce, Que.
 CHAU-TV-6 Gaspé, Que.
 CHAU-TV-7 Riviere-au-Renard, Que.
 CHBC-TV Kelowna, B.C.
 CHBC-TV-1 Penticton, B. C.
 CHBC-TV-2 Vernon, B.C.
 CHBC-TV-3 Oliver, B. C.
 CHBC-TV-4 Salmon Arm, B. C.
 CHCA-TV Red Deer, Alta.

CHCA-TV-1 Coronation, Alta.
 CHCA-TV-2 Banff, Alta.
 CHCI-TV-1 Hamilton, Ont.
 CHCF-TV Calgary, Alta.
 CHCT-TV-1 Drumheller, Alta.
 CHEK-TV Victoria, B. C.
 CHEN-TV Peterborough, Ont.
 CHGP-TV-1 Princeton, B. C.
 CHID-TV-1 Lumby, B. C.
 CHKC-TV-1 Keremeos, B. C.
 CHLT-TV Sherbrooke, Que.
 CHMS-TV-1 Crescent Valley, B. C.
 CHOV-TV Pembroke, Ont.
 CHPT-TV-1 Peachland, B. C.
 CHRE-TV Regina, Sask.
 CHSL-TV Saint John, N. B.
 CHSJ-TV-1 Bon Accord, N. B.
 CHAO-TV-1 Mont Blanc, Perce, Que.
 CHAY-TV Winnipeg, Man.
 CJBR-TV Rimouski, Que.
 CJBR-TV-1 Edmundston, N. B.
 CJCB-TV Sydney, N. S.
 CJCB-TV-1 Inverness, N. S.
 CJCH-TV Halifax, N. S.
 CJCH-TV-1 Canning, N.S.
 CJCH-TV-2 Digby, N. S.
 CJCH-TV-3 Amherst, N. S.
 CJDC-TV Dawson Creek, B. C.
 CJES-TV-1 Escourt, Que.
 CJFB-TV Swift Current, Sask.
 CJFB-TV-1 Eastend, Sask.
 CJFB-TV-2 Val Marie, Sask.

CJIC-TV Sault Ste. Marie, Ont.
 CJLH-TV Lethbridge, Alta.
 CJLH-TV-3 Burmis, Alta.
 CJNP-TV-1 Nakusp, B. C.
 CJOH-TV Ottawa, Ont.
 CJOH-TV-1 Cornwall, Ont.
 CJON-TV St. John's, Nfld.
 CJON-TV-1 Bonavista, Nfld.
 CJOX-TV Argentinia, Nfld.
 CJPM-TV Chicoutimi, Que.
 CJTK-TV-1 Temiskaming, Que.
 CJWP-TV-1 Waterton Park, Alta.
 CKAM-TV Campbellton, N. B.
 CKAM-TV-1 Newcastle, N. B.
 CKBF-TV-1 Yuill Mountain, B. C.
 CKBH-TV Prince Albert, Sask.
 CKBI-TV-1 Alticane, Sask.
 CKBI-TV-2 North Battleford, Sask.
 CKBI-TV-3 Nipawan, Sask.
 CKBI-TV-4 Greenwater, Sask.
 CKBL-TV Matane, Que.
 CKBL-TV-1 Mont Climent, Que.
 CKBL-TV-2 Murdochville, Que.
 CKCD-TV Campbellton, N. B.
 CKCK-TV Regina, Sask.
 CKCK-TV-1 Colgate, Sask.
 CKCK-TV-2 Willow Bunch, Sask.
 CKCO-TV Kitchener, Ont.
 CKCW-TV Moncton, N.B.

CKHQ-TV-1 Manicouagan, Que.
 CKLW-TV Windsor, Ont.
 CKMI-TV Quebec City, Que.
 CKNX-TV Wingham, Ont.
 CKOS-TV Yorkton, Sask.
 CKOS-TV-2 Carlyle, Sask.
 CKOS-TV-3 Wynyard, Sask.
 CKPG-TV Prince George, B. C.
 CKPR-TV Port Arthur, Ont.
 CKRN-TV Rouyn, Que.
 CKRN-TV-1 Senneferre, Que.
 CKRS-TV Jonquiere, Que.
 CKRS-TV-1 Port Alfred, Que.
 CKRS-TV-2 Chicoutimi, Que.
 CKRS-TV-3 Roberval, Que.
 CKRT-TV Riviere-du-Loup, Que.
 CKRT-TV-1 Baie St. Paul, Que.
 CKRT-TV-2 Ste. Rose du Degele, Que.
 CKRT-TV-3 St. Patrice, Que.
 CKSA-TV Lloydminster, Alta.
 CKSO-TV Sudbury, Ont.
 CKSO-TV-1 Elliot Lake, Ont.
 CKSS-TV Dauphin, Man.
 CKTM-TV Three Rivers, Que.
 CKVR-TV Barrie, Ont.
 CKVR-TV-1 Parry Sound, Ont.
 CKVR-TV-2 Huntsville, Ont.
 CKWS-TV Kingston, Ont.
 CKX-TV Brandon, Man.
 CKX-TV-1 Foxwarren, Man.
 CKX-TV-2 Melita, Man.

TV Stations by Channels

Note: List includes all TV stations licensed or having a construction permit to operate on the 12 VHF channels (2-13, with frequency range 54-216 mc) and on the 70 UHF channels (14-83, with frequency range 470-890 mc) allocated to TV by FCC. For details see TV Station Directory, page A-3.
 Asterisk (*) indicates noncommercial.

VHF STATIONS BY CHANNELS
 (Ch. 2 (54-60 mc)
 WDIQ(TV)* Andalusia, Ala.
 KENI-TV Anchorage, Alaska
 KPFR-TV Fairbanks, Alaska

KNXT(TV) Los Angeles
 KTVU(TV) San Francisco-Oakland
 KCTO(TV) Denver
 WESH-TV Daytona Beach, Fla.
 WTHS-TV* Miami
 WSB-TV Atlanta
 KONA(TV) Honolulu
 KBOI-TV Boise, Idaho
 WBEM-TV Chicago
 WMT-TV Cedar Rapids, Iowa
 KCKT(TV) Great Bend, Kan.
 WBRZ(TV) Baton Rouge
 WLBZ(TV) Bangor, Me.
 WMAR-TV Baltimore
 WGBH-TV* Boston
 WJBK-TV Detroit
 KTCM-TV* Minneapolis-St. Paul
 KFEQ-TV St. Joseph, Mo.
 KTVI(TV) St. Louis

KOOK-TV Billings, Mont.
 KNOP(TV) North Platte, Neb.
 KORS-TV Las Vegas
 KVSF-TV Santa Fe, N. M.
 WGR-TV Buffalo-Niagara Falls, N. Y.
 WCBS-TV New York
 WKTV(TV) Utica, N. Y.
 WFMV-TV Greensboro, N. C.
 KDIX-TV Dickinson, N. D.
 WLWD(TV) Dayton, Ohio
 KVOO-TV Tulsa, Okla.
 KOTI(TV) Klamath Falls, Ore.
 KATU(TV) Portland, Ore.
 KDKA-TV Pittsburgh
 WUSN-TV Charleston, S. C.
 KUSD-TV* Vermillion, S. D.

WDCN(TV)* Nashville
 KPRC-TV Houston
 KMDI-TV Midland, Tex.
 KUTV(TV) Salt Lake City
 KREM-TV Spokane, Wash.
 WBAY-TV Green Bay, Wis.
 KTWO-TV Casper, Wyo.
 WKAQ-TV San Juan, P. R.

Ch. 3 (60-66 mc)

KTVK(TV) Phoenix
 KIEM-TV Eureka, Calif.
 KCRA-TV Sacramento, Calif.
 KEYT(TV) Santa Barbara, Calif.
 KTVS(TV) Sterling, Colo.
 WTIC-TV Hartford, Conn.
 WEAR-TV Pensacola, Fla.
 WEDU(TV)* Tampa-St. Petersburg, Fla.
 WRBL-TV Columbus, Ga.
 WSAV-TV Savannah, Ga.
 KMAU-TV Wailuku, Hawaii
 KID-TV Idaho Falls, Idaho
 KLEW-TV Lewiston, Idaho
 WCIA(TV) Champaign-Urbana, Ill.
 WSIL(TV) Harrishurg, Ill.
 KGLO-TV Mason City, Iowa
 KARD-TV Wichita, Kan.
 WAVE-TV Louisville, Ky.
 KATC(TV) Lafayette-Lake Charles, La.
 KTBS-TV Shreveport, La.
 WKZO-TV Kalamazoo, Mich.
 KDAL-TV Duluth, Minn.-Superior, Wis.
 WLBT(TV) Jackson, Miss.
 KTVO(TV) Kirksville, Mo.
 KYTV(TV) Springfield, Mo.
 KRTV(TV) Great Falls, Mont.
 KMTV(TV) Omaha, Neb.
 KENW(TV) Portales, N. M.
 WSYR-TV Syracuse, N. Y.
 WRTV(TV) Charlotte, N. C.
 WWAY(TV) Wilmington, N. C.
 KYW-TV Cleveland
 WPSX(TV)* Clearfield, Pa.
 WRCV-TV Philadelphia
 KOTA-TV Rapid City, S. D.
 KDLO-TV Watertown, S. D.
 WRCB-TV Chattanooga, Tenn.
 WREC-TV Memphis
 KBTX-TV Bryan-College Station, Tex.
 KHH(TV) Corpus Christi, Tex.
 KACB-TV San Angelo, Tex.
 KFDX-TV Wichita Falls, Tex.
 WCAX-TV Burlington, Vt.
 WSWA-TV Harrisonburg, Va.
 WTAR-TV Norfolk-Portsmouth-Newport News, Va.
 WSAZ-TV Huntington, W. Va.
 WISC-TV Madison, Wis.
 WIPM-TV Mayaguez, P. R.

Ch. 4 (66-72 mc)

WTVY(TV) Dothan, Ala.
 KVOA-TV Tucson, Ariz.
 KARK-TV Little Rock, Ark.
 KNRC(TV) Los Angeles
 KRON-TV San Francisco-Oakland
 KOA-TV Denver
 WRC-TV Washington
 WJXT(TV) Jacksonville, Fla.

WTVI(TV) Miami
 KHVV-TV Honolulu
 WIBF-TV Davenport, Iowa-Rock Island-Moline, Ill.
 WTTV(TV) Bloomington-Indianapolis
 KTIV(TV) Sioux City, Iowa
 WVL-TV New Orleans
 WBEZ-TV Boston
 WTOM-TV Cheyogyan, Mich.
 WWJ-TV Detroit
 WCCO-TV Minneapolis-St. Paul
 WCBI-TV Columbus, Miss.
 WDAF-TV Kansas City
 KMON-TV St. Louis
 KNLE-TV Butte, Mont.
 KDUH-TV Hay Springs, Neb.
 KHTL-TV Superior, Neb.
 KCRL(TV) Reno
 KOB-TV Albuquerque, N. M.
 WREN-TV Buffalo-Niagara Falls, N. Y.
 WNBC-TV New York
 WUNC-TV* Chapel Hill, N. C.
 KXJB-TV Valley City, N. D.
 WLWC(TV) Columbus, Ohio
 WKY-TV Oklahoma City
 KPIC(TV) Roseburg, Ore.
 WTAE(TV) Pittsburgh
 WCIV(TV) Charleston, S. C.
 WFBC-TV Greenville, S. C.
 WSM-TV Nashville
 KGNC-TV Amarillo, Tex.
 KPAC-TV Beaumont-Port Arthur, Tex.
 KWAB(TV) Big Spring, Tex.
 KGBT-TV Brownsville-Harlingen-Weslaco, Tex.
 KRID-TV Dallas
 KROD-TV El Paso
 WOAI-TV San Antonio, Tex.
 KCPN-TV Salt Lake City
 KOMO-TV Seattle
 KXLY-TV Spokane, Wash.
 WOAY-TV Beckley, W. Va.
 WTMJ-TV Milwaukee
 WAPA-TV San Juan, P. R.

Ch. 5 (76-82 mc)

WKRG-TV Mobile, Ala.
 KPHO-TV Phoenix
 KFSA-TV Fort Smith, Ark.
 KMJ-TV Fresno, Calif.
 KTLA(TV) Los Angeles
 KPFX(TV) San Francisco-Oakland
 KREX-TV Grand Junction, Colo.
 KOAA-TV Pueblo, Colo.
 WTTG(TV) Washington
 WUFT(TV)* Gainesville, Fla.
 WPTV(TV) West Palm Beach, Fla.
 WAGA-TV Atlanta
 WNBQ(TV) Chicago
 WOI-TV Ames, Iowa
 KALB-TV Alexandria, La.
 WABI-TV Bangor, Me.
 WHDH-TV Boston
 WNEM(TV) Saginaw-Bay City, Mich.
 KSTP-TV St. Paul-Minneapolis
 KCMO-TV Kansas City
 KSD-TV St. Louis
 KXGN-TV Glendive, Mont.
 KFBB-TV Great Falls, Mont.
 KHAS-TV Hastings, Neb.
 KNME-TV* Albuquerque, N. M.
 WPTZ(TV) Lake Placid, N. Y.
 WNEW-TV New York
 WHEN-TV Syracuse, N. Y.
 WRAL-TV Raleigh, N. C.
 KPVB-TV Bismarck, N. D.
 WLWT(TV) Cincinnati

WEWS(TV) Cleveland
 KOCQ-TV Enid, Okla.
 KBPS-TV Medford, Ore.
 WSC-TV Charleston, S. C.
 KDRI-TV Lead, S. D.
 KORN-TV Mitchell, S. D.
 WCYB-TV Bristol, Va.-Johnson City-Kingsport, Tenn.
 WAJCT-TV Memphis
 WLAC-TV Nashville
 KRGV-TV Brownsville-Harlingen-Weslaco, Tex.
 WBAP-TV Fort Worth
 KTXN-TV* Lufkin, Tex.
 KENS-TV San Antonio
 KSL-TV Salt Lake City
 KING-TV Seattle
 WJFB-TV Weston, Va.
 WFRV-TV Green Bay, Wis.
 KPBC-TV Cheyenne, Wyo.
 WORA-TV Mayaguez, P. R.

Ch. 6 (82-88 mc)

WBRC-TV Birmingham, Ala.
 KUAT(TV)* Tucson, Ariz.
 KVIQ(TV) Eureka, Calif.
 KQIE(TV)* Sacramento, Calif.
 KSBY-TV San Luis Obispo, Calif.
 KRMA-TV* Denver
 KJFL-TV Durango, Colo.
 WDBO-TV Orlando, Fla.
 WJBF(TV) Augusta, Ga.
 WCTV(TV) Thomasville, Ga.
 KTLT(TV) Pocatello, Idaho
 WFBM-TV Indianapolis
 WOC-TV Davenport, Iowa-Rock Island-Moline, Ill.
 KTVQ(TV) Dodge City, Kan.
 WPSD-TV Paducah, Ky.
 WDSU-TV New Orleans
 WCSH-TV Portland, Me.
 WTEV(TV) New Bedford, Mass.
 WJIM-TV Lansing, Mich.
 WLUC-TV Marquette, Mich.
 KMMT-TV Austin, Minn.
 WABG-TV Greenwood, Miss.
 KMOS-TV Sedalia, Mo.
 KIIP-LV Hayes Center, Neb.
 WOW-TV Omaha
 KAWE-TV Carlsbad, N. M.
 WRGB(TV) Albany-Schenectady-Troy, N. Y.
 WECT(TV) Wilmington, N. C.
 WDAY-TV Fargo, N. D.
 WTVN-TV Columbus, Ohio
 KOTV(TV) Tulsa, Okla.
 KOIN-TV Portland, Ore.
 WJAC-TV Johnstown, Pa.
 WFIL-TV Philadelphia
 KPLO-TV Reliance, S. D.
 WATE-TV Knoxville, Tenn.
 KFDM-TV Beaumont-Port Arthur, Tex.
 KRIS-TV Corpus Christi, Tex.
 KCEN-TV Temple, Tex.
 KTAL(TV) Texarkana, Tex.
 KAUZ-TV Wichita Falls, Tex.
 WTVR(TV) Richmond, Va.
 KHQ-TV Spokane, Wash.
 WHIS-TV Bluefield, W. Va.
 WITI-TV Milwaukee
 WDSM-TV Superior, Wis.
 WIPR-TV* San Juan, P. R.

Ch. 7 (174-180 mc)

WCJQ(TV)* Munford, Ala.
 KATV(TV) Little Rock, Ark.
 KXO-TV El Centro, Calif.

KABC-TV Los Angeles
 KRCR-TV Redding, Calif.
 KGO-TV San Francisco-Oakland
 KLTZ-TV Denver
 WJAI-TV Washington
 WJCT(TV)* Jacksonville, Fla.
 WCKT(TV) Miami
 WJHG-TV Panama City, Fla.
 KALA-TV Wailuku, Hawaii
 KTVB(TV) Boise, Idaho
 WBKB(TV) Chicago
 WTVW(TV) Evansville, Ind.
 KWVL(TV) Waterloo-Cedar Rapids, Iowa
 KAYS-TV Hays, Kan.
 KOAM-TV Pittsburg, Kan.
 KPCL-TV Lake Charles, La.
 WNAC-TV Boston
 WXYZ-TV Detroit
 WBNV-TV Traverse City, Mich.
 KCMT(TV) Alexandria, Minn.
 WDAM-TV Laurel-Hattiesburg, Miss.
 KHQA-TV Hannibal, Mo.-Quincy, Ill.
 KETV(TV) Omaha-Council Bluffs, Iowa
 KOAT-TV Albuquerque, N. M.
 WKRB-TV Buffalo-Niagara Falls, N. Y.
 WCNV-TV Carthage-Watertown, N. Y.
 WABC-TV New York
 WITN-TV Washington, N. C.
 WHIO-TV Dayton, Ohio
 KSWO-TV Lawton, Okla.
 KOAC-TV* Corvallis, Ore.
 WITV(TV)* Charleston, S. C.
 WSPA-TV Spartanburg, S. C.
 KRSD-TV Rapid City, S. D.
 WDXI-TV Jackson, Tenn.
 KVII(TV) Amarillo, Tex.
 KTBC-TV Austin, Tex.
 KOSA-TV Odessa, Tex.
 KLTV(TV) Tyler, Tex.
 KUED(TV)* Salt Lake City
 WDBJ-TV Roanoke, Va.
 KIRO-TV Seattle
 WTRF-TV Wheeling, W. Va.-Steubenville, Ohio
 WSAU-TV Wausau, Wis.
 WRIK-TV Ponce, P. R.

Ch. 8 (180-186 mc)

WSLA(TV) Selma, Ala.
 KINY-TV Juneau, Alaska
 KAET(TV)* Phoenix
 KAIT-TV Jonesboro, Ark.
 KSRW-TV Salinas-Monterey, Calif.
 KFMB-TV San Diego
 WNHCTV New Haven, Conn.
 WFLA-TV Tampa-St. Petersburg, Fla.
 WGTV(TV)* Athens, Ga.
 WXGA-TV* Waycross, Ga.
 KIFI-TV Idaho Falls, Idaho
 WSIU-TV* Carbondale, Ill.
 WISH-TV Indianapolis
 WQAD-TV Davenport, Iowa-Rock Island-Moline, Ill.
 KRNT-TV Des Moines, Iowa
 KNOE-TV Monroe-W. Monroe, La.
 WYES-TV* New Orleans
 WMTV-TV Lewiston, Me.
 WAGM-TV Presque Isle, Me.
 WOOD-TV Grand Rapids, Mich.
 WDSE-TV* Duluth, Minn.-Superior, Wis.
 KOMU-TV Columbia, Mo.
 KULR-TV Billings, Mont.
 KOMC(TV) McCook, Neb.

KLAS-TV Las Vegas
 KOLQ-TV Reno
 WROC-TV Rochester, N. Y.
 KSWS-TV Roswell, N.M.
 WGHF(TV) High Point-Winston-Salem & Greensboro, N. C.
 KUMV-TV Williston, N. D.
 WJW-TV Cleveland
 KSWB(TV) Elk City, Okla.
 KTUL-TV Tulsa, Okla.
 KGW-TV Portland, Ore.
 WGAL-TV Lancaster, Pa.
 WBTV(TV) Florence, S. C.
 WISX-TV Nashville
 WFAA-TV Dallas
 KUHT(TV)* Houston
 KGNS-TV Laredo, Tex.
 KCTV(TV) San Angelo, Tex.
 WKFX-TV Petersburg, Va.
 WCHS-TV Charleston, W. Va.
 WKBT(TV) La Crosse, Wis.
 KUAM-TV Agana, Guam
 WSVI(TV) Christiansted, St. Croix, V. I.

Ch. 9 (186-192 mc)

KGUN-TV Tucson, Ariz.
 KFOY-TV Hot Springs, Ark.
 KECC-TV El Centro, Calif.
 KHJ-TV Los Angeles
 KIXE(TV) Redding, Calif.
 KQED-TV* San Francisco-Oakland
 KRTV(TV) Denver
 WTOP-TV Washington
 WFTV(TV) Orlando, Fla.
 WTVM(TV) Columbus, Ga.
 WVAN-TV* Savannah, Ga.
 KHBC-TV Hilo, Hawaii
 KGMB-TV Honolulu
 WGN-TV Chicago
 KCRG-TV Cedar Rapids, Iowa
 KVTV(TV) Sioux City, Iowa
 WAFB-TV Baton Rouge, La.
 WVVV(TV) Cadillac, Mich.
 KMSP-TV Minneapolis-St. Paul
 WTVV(TV) Tupelo, Miss.
 KMBC-TV Kansas City
 KETC(TV)* St. Louis
 WMUR-TV Manchester, N. H.
 WOR-TV New York
 WNYS(TV) Syracuse, N. Y. (Interim)
 WSOC-TV Charlotte, N. C.
 WNCT(TV) Greenville, N. C.
 WCPO-TV Cincinnati, Ohio
 WSTV-TV Steubenville, Ohio-Wheeling, W. Va.
 KWTV(TV) Oklahoma City
 KEZI-TV Eugene, Ore.
 KXAB-TV Aberdeen, S. D.
 WTVQ(TV) Chattanooga, Tenn.
 KRBC-TV Abilene, Tex.
 KTSM-TV El Paso
 KTRF-TV Lufkin, Tex.
 KVKM-TV Monahans, Tex.
 KLRN(TV)* San Antonio, Tex.
 KOET(TV)* Ogden, Utah
 KCTS-TV* Seattle, Wash.
 WCWT(TV) Wausau, Wis.
 WSUR-TV Ponce, P. R.

Ch. 10 (192-198 mc)

WBIQ(TV)* Birmingham, Ala.
 WALA-TV Mobile, Ala.
 KOOL-TV Phoenix
 KTVE(TV) El Dorado, Ark.
 KXTV(TV) Sacramento, Calif.
 KOGO-TV San Diego

TV BY CHANNELS

KRBY-TV Montrose, Colo.
 WLGW-TV Miami
 WLGO-TV Tampa-St. Petersburg, Fla.
 WALB-TV Albany, Ga.
 KGTV-TV Pocatello, Idaho
 WCEM-TV Quincy, Ill.
 WTHI-TV Terre Haute, Ind.
 KLOE-TV Goodland, Kan.
 KAKE-TV Wichita, Kan.
 KLFY-TV Lafayette, La.
 WCBZ-TV* Augusta, Me.
 WMEB-TV* Presque Isle, Me.
 WILX-TV and WMSB-TV* Parma-Onondaga, Mich. (Lansing-Jackson-Battle Creek)
 WWUP-TV Sault Ste. Marie, Mich.
 KROC-TV Rochester, Minn.
 KNOX-TV Thief River Falls, Minn.
 KPTS-TV Springfield, Mo.
 KOLN-TV Lincoln, Neb.
 KSTF-TV* Scottsbluff, Neb.
 WTEN-TV Albany-Schenectady-Troy, N. Y.
 WHBC-TV Rochester, N. Y.
 KMOT-TV Minot, N. D.
 WBNS-TV Columbus, Ohio
 KTEN-TV Ada, Okla.
 KMED-TV Medford, Ore.
 KOAP-TV* Portland, Ore.
 WFBG-TV Altoona, Pa.
 WCAU-TV Philadelphia
 WJAR-TV Providence, R. I.
 WIS-TV Columbia, S. C.
 WBIR-TV Knoxville, Tenn.
 WKNO-TV* Memphis
 KFDA-TV Amarillo, Tex.
 KZTV-TV Corpus Christi, Tex.
 KWTX-TV Waco, Tex.
 WAVY-TV Norfolk-Portsmouth-Newport News, Va.
 WSLV-TV Roanoke, Va.
 KWSC-TV* Pullman, Wash.
 WMVS-TV* Milwaukee
 KWRB-TV Riverton, Wyo.
 WBNB-TV Charlotte
 Amalie, Virgin Islands

Ch. 11 (198-204 mc)
 KTVA-TV Anchorage
 KTVF-TV Fairbanks, Alaska
 KIVA-TV Yuma, Ariz.
 KTHV-TV Little Rock, Ark.
 KPTV-TV Los Angeles
 KNTV-TV San Jose, Calif.
 KKTU-TV Colorado Springs
 WINK-TV Fort Meyers, Fla.
 WFSU-TV* Tallahassee, Fla.
 WAII-TV Atlanta
 WTOC-TV Savannah, Ga.
 KALU-TV Hilo, Hawaii
 KMVT-TV Twin Falls, Idaho
 WTTW-TV* Chicago
 KDPS-TV* Des Moines, Iowa
 KGLD-TV Garden City, Kan.
 WHAS-TV Louisville, Ky.
 KHMA-TV Houma, La.
 WBAL-TV Baltimore
 WTCN-TV Minneapolis-St. Paul
 WTOK-TV Meridian, Miss.
 KPLR-TV St. Louis
 KGIN-TV Grand Island, Neb.
 WENH-TV* Durham, N. H.
 KFUR-TV Santa Fe, N. M.
 WPIN-TV New York
 WTVN-TV Durham, N. C.
 KTHI-TV Fargo, N. D.
 WTOI-TV Toledo, Ohio

KORD-TV* Tulsa, Okla.
 KCHY-TV Coos Bay, Ore.
 WHIC-TV Pittsburgh
 KLEO-TV Sioux Falls, S. D.
 WIII-TV Johnson City, Tenn.
 KFTV-TV Fort Worth
 KHOU-TV Houston
 KCHD-TV Lubbock, Tex.
 KBYU-TV Provo, Utah
 KTNV-TV Tacoma-Seattle, Wash.
 WLUK-TV Green Bay, Wis.
 WKBM-TV Caguas, P. R.

Ch. 12 (204-210 mc)
 WSPA-TV Montgomery, Ala.
 KTAJ-TV Phoenix-Mesa, Ariz.
 KHSI-TV Chico, Calif.
 KCOY-TV Santa Maria, Calif.
 WHYI-TV Wilmington, Del.
 WPGA-TV Jacksonville, Fla.
 WEAT-TV West Palm Beach, Fla.
 WRDQ-TV Augusta, Ga.
 KMVI-TV Wailuku, Hawaii
 WIII-TV* Urbana, Ill.
 KTVH-TV Hutchinson, Kan.
 WVUE-TV New Orleans
 KSLA-TV Shreveport, La.
 WMEB-TV* Orono, Me.
 WJIT-TV Flint, Mich.
 WABO-TV Ironwood, Mich. (Hurley, Wis.)
 KBYC-TV Mankato, Minn.
 KNMT-TV Walker, Minn.
 WJTV-TV Jackson, Miss.
 KFVS-TV Cape Girardeau, Mo.
 KODE-TV Joplin, Mo.
 KBLT-TV Helena, Mont.
 KUON-TV* Lincoln, Neb.
 KFDW-TV Clovis, N. M.
 WNBE-TV Binghamton, N. Y.
 WNBE-TV New Bern, N. C.
 WSJS-TV Winston-Salem, N. C.
 KXMB-TV Bismarck, N. D.
 KCND-TV Pembina, N. D.
 WKRC-TV Cincinnati
 KXII-TV Ardmore, Okla.
 KPTV-TV Portland, Ore.
 WICU-TV Erie, Pa.
 WPRO-TV Providence, R. I.
 WDFP-TV Chattanooga, Tenn.
 KVLV-TV Alpine, Tex.
 KBMT-TV Beaumont-Port Arthur, Tex.
 KONO-TV San Antonio, Tex.
 KPAR-TV Sweetwater, Tex.
 KUSU-TV Logan, Utah
 WRVA-TV Richmond, Va.
 KVOS-TV Bellingham, Wash.
 WBOY-TV Clarksburg, W. Va.
 WISN-TV Milwaukee
 WOLE-TV Arecibo-Aguadilla, P. R.

Ch. 13 (210-216 mc)
 WAPI-TV Birmingham, Ala.
 KVLS-TV Flagstaff, Ariz.
 KOLD-TV Tucson, Ariz.
 KBLU-TV Yuma, Ariz.
 KCOP-TV Los Angeles
 KOVR-TV Stockton, Calif.
 KRDO-TV Colorado Springs
 WBVI-TV Panama City, Fla.
 WTVT-TV Tampa-St. Petersburg, Fla.
 WMAZ-TV Macon, Ga.
 KHJK-TV Hilo, Hawaii
 KTRG-TV Honolulu
 KBYN-TV Twin Falls, Idaho

WREX-TV Rockford, Ill.
 WLWI-TV Indianapolis
 WIOU-TV Des Moines, Iowa
 KUPK-TV Garden City, Kan.
 WISW-TV Topeka, Kan.
 WLVV-TV Bowling Green, Ky.
 KJSE-TV* Monroe, La.
 WJML-TV New Orleans
 WMBE-TV* Calais, Me.
 WGAN-TV Portland, Me.
 WJZ-TV Baltimore
 WZZM-TV Grand Rapids, Mich.
 WIRT-TV Hibbing, Minn.
 WLOU-TV Biloxi, Miss.
 KRCC-TV Jefferson City, Mo.
 KMSO-TV Missoula, Mont.
 KHOL-TV Kearney-Holdrege, Neb.
 KSHO-TV Las Vegas
 WNDT-TV* Newark, N. J.
 KGGM-TV Albuquerque
 WAST-TV Albany-Schenectady-Troy, N. Y.
 WOKR-TV Rochester, N. Y. (interim)
 WLOS-TV Asheville, N. C.
 KFME-TV* Fargo, N. D.
 KXMC-TV Minot, N. D.
 WSPD-TV Toledo, Ohio
 KETA-TV* Oklahoma City
 KVAL-TV Eugene, Ore.
 KTVR-TV La Grande, Ore.
 WQED-TV* Pittsburgh
 WBTW-TV Florence, S. C.
 KSOO-TV Sioux Falls, S. D.
 WBBQ-TV Memphis
 KERA-TV* Dallas
 KELP-TV El Paso
 KTRK-TV Houston
 KLBK-TV Lubbock, Tex.
 WLVA-TV Lynchburg, Va.
 WVEC-TV Norfolk-Portsmouth-Newport News, Va.
 KTVW-TV Tacoma, Wash.
 WHTN-TV Huntington, W. Va.
 WEAU-TV Eau Claire, Wis.
 WSTE-TV Fajardo, P. R.

UHF STATIONS
Ch. 14 (470-476 mc)
 KCSM-TV* San Mateo, Calif.
 WOOK-TV Washington
 WFIE-TV Evansville, Ind.
 WJZB-TV Worcester, Mass.
 WIET-TV* Ithaca, N. Y.
 WMUB-TV* Oxford, Ohio
 WPSJ-TV Ponce, P. R.

Ch. 15 (476-482 mc)
 WOVL-TV Florence, Ala.
 WFFA-TV Pensacola, Fla.
 WBLN-TV Bloomington, Ill.
 WANE-TV Ft. Wayne, Ind.
 WFPK-TV* Louisville, Ky.
 KPOB-TV Poplar Bluff, Mo.
 WICA-TV Ashtabula, Ohio
 WLYH-TV Lancaster-Lebanon, Pa.
 WHRO-TV Norfolk-Portsmouth-Newport News, Va.
 WTAP-TV Parkersburg, W. Va.-Marietta, Ohio
 WMTV-TV Madison, Wis.

Ch. 16 (482-488 mc)
 WNDU-TV South Bend-Elkhart, Ind.
 WBOC-TV Salisbury, Md.
 WQEX-TV* Pittsburgh
 WNEP-TV Scranton-Wilkes-Barre, Pa.
 WNET-TV Providence, R. I.

WMGZ-TV Mayaguez, P. R.

Ch. 17 (488-494 mc)
 KLYD-TV Bakersfield, Calif.
 WSEC-TV* Miami
 WTVT-TV Decatur, Ill.
 WMHT-TV* Albany-Schenectady-Troy, N. Y.
 WNED-TV Buffalo, N. Y.
 WPCA-TV Philadelphia

Ch. 18 (494-500 mc)
 WHCT-TV Hartford, Conn.
 WPAF-TV Lafayette, Ind.
 WLEX-TV Lexington, Ky.
 WSYE-TV Elmira, N. Y.
 WHIZ-TV Zanesville, Ohio
 KDOD-TV Midland, Tex.
 KWCS-TV Ogden, Utah
 WUHF-TV Milwaukee
 WTSJ-TV San Juan, P. R.

Ch. 19 (500-506 mc)
 WHNT-TV Huntsville, Ala.
 WTVH-TV Peoria, Ill.
 WCDC-TV North Adams, Mass.
 KCSD-TV* Kansas City
 WUCM-TV Bay City, Mich.
 WTLV-TV* New Brunswick, N. J.
 WARD-TV Johnstown, Pa.
 WNOK-TV Columbia, S. C.
 KTES-TV Nacogdoches, Tex.
 KEPR-TV Pasco-Kennewick-Richland, Wash.

Ch. 20 (506-512 mc)
 WCOV-TV Montgomery, Ala.
 KBAY-TV San Francisco-Oakland
 WATR-TV Waterbury, Conn.
 WDCA-TV Washington
 WXXW-TV* Chicago
 WICS-TV Springfield, Ill.
 WJMR-TV New Orleans
 WJMY-TV Detroit
 WOUB-TV* Athens, Ohio

Ch. 21 (512-518 mc)
 KDAS-TV Hanford, Calif.
 WPTA-TV Roanoke, Ind.
 KQTV-TV Fort Dodge, Iowa
 WEZI-TV Louisville, Ky.
 WROH-TV* Rochester, N. Y.
 WMI-TV Youngstown, Ohio
 WHP-TV Harrisburg, Pa.
 WHA-TV* Madison, Wis.

Ch. 22 (518-524 mc)
 KHIX-TV Los Angeles
 WSIL-TV Harrisburg, Ill.
 WSBT-TV South Bend-Elkhart, Ind.
 WWLP-TV Springfield-Holyoke, Mass.
 WKEF-TV Dayton, Ohio
 WENS-TV Pittsburgh
 WDAU-TV Scranton, Pa.
 KVDO-TV Corpus Christi, Tex.

Ch. 23 (524-530 mc)
 WMSL-TV Decatur, Ala.
 KERO-TV Bakersfield, Calif.
 WGES-TV Miami
 WTVF-TV* Buffalo-Niagara Falls, N. Y.
 KCEB-TV Tulsa, Okla.
 WGTV-TV Philadelphia
 KRET-TV Dallas
 WCVE-TV Richmond, Va.
 KNDO-TV Yakima, Wash.

Ch. 24 (530-536 mc)
 KMI-TV Fresno, Calif.
 KCVR-TV* San Bernardino, Calif.
 WEDH-TV* Hartford, Conn.

WMFE-TV Orlando, Fla.
 WICD-TV Danville, Ill.
 WTLF-TV Baltimore
 KVET-TV Austin, Tex.
 WBTM-TV Danville, Va.
 WCAN-TV Milwaukee

Ch. 25 (536-542 mc)
 WBEK-TV Peoria, Ill.
 WREG-TV* New York
 KOKII-TV* Oklahoma City
 WCCA-TV Columbia, S. C.
 KNDU-TV Richland, Wash.

Ch. 26 (542-548 mc)
 WAIQ-TV* Montgomery, Ala.
 WETA-TV* Washington
 WCIU-TV Chicago
 WRAC-TV Williamsport, Pa.
 WTVK-TV Knoxville, Tenn.

Ch. 27 (548-554 mc)
 WKYT-TV Lexington, Ky.
 WKBN-TV Youngstown, Ohio
 KHTV-TV Portland, Ore.
 WTPA-TV Harrisburg, Pa.
 WYAH-TV Portsmouth, Va.
 WKOW-TV Madison, Wis.

Ch. 28 (554-560 mc)
 KCET-TV Los Angeles
 WJSP-TV* Columbus, Ga.
 WSJV-TV South Bend-Elkhart, Ind.
 WGSF-TV* Newark, Ohio
 WBBR-TV Wilkes-Barre-Scranton, Pa.

Ch. 29 (560-566 mc)
 KBAK-TV Bakersfield, Calif.
 WBRP-TV Philadelphia
 WNTV-TV* Greenville, S. C.
 KIMA-TV Yakima, Wash.

Ch. 30 (566-572 mc)
 KFRE-TV Fresno, Calif.
 WHNB-TV New Britain, Conn.
 WETV-TV* Atlanta
 WTIU-TV* Bloomington, Ind.
 WCOG-TV Meridian, Miss.
 WGTE-TV* Toledo, Ohio

Ch. 31 (572-578 mc)
 WAAY-TV Huntsville, Ala.
 WMBD-TV Peoria, Ill.
 WTAF-TV Marion, Ind.
 WNYC-TV New York

Ch. 32 (578-584 mc)
 WKAB-TV Montgomery, Ala.
 KSAN-TV San Francisco-Oakland
 WOGO-TV Chicago
 WLKY-TV Louisville, Ky.
 WRLP-TV Greenfield, Mass.
 WBPZ-TV Lock Haven, Pa.

Ch. 33 (584-590 mc)
 WCHU-TV Champaign-Urbana, Ill.
 WKJG-TV Fort Wayne, Ind.
 WYTV-TV Youngstown, Ohio
 WACH-TV Norfolk-Portsmouth-Newport News, Va.

Ch. 34 (590-596 mc)
 KMEX-TV Los Angeles
 KSLN-TV Salina, Kan.
 WBJA-TV Binghamton, N. Y.
 WOSU-TV* Columbus, Ohio

Ch. 35 (596-602 mc)
 WEEQ-TV La Salle, Ill.
 WAST-TV Albany-Schenectady-Troy, N. Y.

TV BY CHANNELS—TV ALLOCATIONS

WIMA-TV Lima, Okla. WSEE(TV) Erie, Pa. WUHY(TV)* Philadelphia Ch. 36 (602-608 mc) WJKS-TV Jacksonville, Fla. WATL-TV Atlanta WUTV(TV) Charlotte, N. C. WMVT(TV)* Milwaukee Ch. 37 (608-614 mc) (Reserver for radio astronomy) Ch. 38 (614-620 mc) WSUN-TV Tampa-St. Petersburg, Fla. WIHS-TV Boston Ch. 39 (620-626 mc) WTVQ(TV) Rockford, Ill. KNUZ-TV Houston Ch. 40 (626-632 mc) WHYN-TV Springfield-Holyoke, Mass. WCMC-TV Wildwood, N. J. WVNR-TV Binghamton, N. Y.	WAIM-TV Anderson, S. C. Ch. 41 (632-638 mc) WTAM-TV Louisville, Ky. WCDA(TV) Albany-Schenectady-Troy, N. Y. KWEX-TV San Antonio, Tex. Ch. 42 (538-644 mc) WBMG(TV) Birmingham, Ala. WEIQ(TV)* Mobile, Ala. WTVI(TV)* Charlotte, N. C. Ch. 43 (544-650 mc) KICU-TV Visalia, Calif. WICC-TV Bridgeport, Conn. WEEK-TV Peoria, Ill. WHTV(TV)* Syracuse, N. Y. WSBA-TV York, Pa. Ch. 44 (650-656 mc) KFOG-TV San Francisco-Oakland WSNS(TV) Chicago WTVU(TV) Scranton, Pa.	Ch. 46 (662-668 mc) WHTO-TV Atlantic City WQTV(TV)* Binghamton, N. Y. Ch. 47 (668-674 mc) WVNA-TV Sheffield-Tusculumbia, Ala. KJEO(TV) Fresno, Calif. WNJU-TV Linden-Newark, N. J. KYVE-TV Yakima, Wash. Ch. 48 (674-680 mc) WCET(TV)* Cincinnati Ch. 49 (680-686 mc) WLBC-TV Muncie, Ind. WAKR-TV Akron, Ohio WKNA-TV Charleston, W. Va. Ch. 50 (686-692 mc) WEHT(TV) Evansville, Ind. WKBD(TV) Detroit Ch. 51 (692-698 mc) WLEW-TV Bethlehem, Pa. Ch. 52 (698-704 mc) KICB-TV Corona, Calif.	Ch. 53 (704-710 mc) KAIL(TV) Fresno, Calif. WAND-TV Pittsburgh Ch. 54 (710-716 mc) KTEH(TV) San Jose, Calif. Ch. 56 (722-728 mc) WTAO-TV Boston WTVS(TV)* Detroit WARD-TV Johnstown, Pa. KPEC-TV* Tacoma, Wash. Ch. 57 (782-734 mc) WKNX(TV) Saginaw, Mich. Ch. 58 (734-740 mc) WRTV(TV) Asbury Park, N. J. Ch. 59 (740-746 mc) WELI-TV New Haven, Conn. WALN-TV Ashland, Ky. Ch. 62 (758-764 mc) WISE-TV Asheville, N. C. KTPS(TV) Tacoma, Wash.	Ch. 63 (764-770 mc) WCTN(TV)* Norwich, Conn. Ch. 66 (782-788 mc) WEPA-TV Erie, Pa. Ch. 67 (788-794 mc) WFMZ-TV Allentown, Pa. KTXN(TV) Austin, Tex. Ch. 70 (806-812 mc) WBGU-TV Bowling Green, Ohio Ch. 71 (812-818 mc) WCTB(TV)* Bridgeport, Conn. WDTV(TV) Harrisburg, Pa. Ch. 73 (824-830 mc) WXTV(TV) Youngstown, Ohio Ch. 74 (830-836 mc) WNOP-TV Cincinnati Ch. 77 (848-854 mc) WNJE-TV* Glen Ridge, N. J.
--	--	---	---	---

TV Allocations: State, City, County

Note: UHF and VHF TV allocations have been made by the FCC to the following cities. A plus or minus after a channel indicates that a station occupying the channel must operate with its carrier frequencies offset 10 kilocycles above or below, respectively, the normal carrier frequencies.

Asterisks (*) indicate channels reserved for noncommercial use.

(As of August 1, 1964)

ALABAMA

ANDALUSIA, Covington *2-, *29
ANNISTON, Calhoun 70+
AUBURN, Lee *56
BESSEMER, Jefferson 54
BIRMINGHAM, Jefferson 6-, *10-, 13-, 42+, *48
BREWTON, Escambia 23+
CLANTON, Chilton 77
CULLMAN, Cullman 60+
DECATUR, Morgan 23-
DEMOPOLIS, Marengo *18
DOTHAN, Houston 4, *19-
ENTERPRISE, Coffee 40+
EUFULA, Barbour 44
FLORENCE, Lauderdale 15, *21+
GADSDEN, Etowah 37-
GREENVILLE, Butler 49-
HAMILTON, Marion 17
HUNTSVILLE, Madison 19, *25+, 31+, 44-
MOBILE, Mobile 5+, 10+, *42, 48+
MONTGOMERY, Montgomery 12, 20, *26+, 32
MUNFORD, Talladega *7-, *24-
OPELIKA, Lee *22-
SELMA, Dallas 8-, 58+
SHEFFIELD, Colbert 47-
SYLACAUGA, Talladega 75
TALLADEGA, Talladega 64
THOMASVILLE, Clarke 27-
TROY, Pike 38-
TUSCALOOSA, Tuscaloosa *14, 45, 51-
TUSKEGEE, Macon 16-
UNIVERSITY, Tuscaloosa *74+

ALASKA

ANCHORAGE, 2-, *7-, 11, 13-
FAIRBANKS, 2+, 4+, 7+, *9+, 11+, 13+
JUNEAU, *3, 8, 10
KETCHIKAN, 2, 4, *9
SEWARD, 4-, 9-
SITKA, 13

ARIZONA

AJO, Pima 19-
BISBEE, Cochise 54
CASA GRANDE, Pinal 18-
CLIFTON, Greenlee 25-
COOLIDGE, Pinal 36+
DOUGLAS, Cochise 3, 35
ELOY, Pinal 24
FLAGSTAFF, Coconino 9, 13
GLOBE, Gila 34+
HOLBROOK, Navajo 14
KINGMAN, Mohave 6-

MESA, Maricopa 12-
MIAMI, Gila 28+
MORENCI, Greenlee 31
NOGALES, Santa Cruz 11, 16, 32, 44+
PHOENIX, Maricopa 3+, 5-, *8+, 10-
PRESCOTT, Yavapai 7, 15
SAFFORD, Graham 21
TUCSON, Pima 4-, *6+, 9-, 13-, 40, 61
WILLIAMS, Coconino 25
WINSLOW, Navajo 16-
YUMA, Yuma 11-, 13+, 22+, 60

ARKANSAS

ARKADELPHIA, Clark 34+
BATESVILLE, Independence 30-
BENTON, Saline 40
BLYTHEVILLE, Mississippi 64+, 74
CAMDEN, Ouachita 50
CONWAY, Faulkner 62
EL DORADO, Union 10-, 26-
FAYETTEVILLE, Washington *13-, 41-
FORREST CITY, Saint Francis 22+
FORT SMITH, Sebastian 5-, *16, 22, 39
HARRISON, Boone 24
HELENA, Phillips 54-
HOPE, Hempstead 15-
HOT SPRINGS, Garland 9+, 52+
JONESBORO, Craighead 8-, 39+
LITTLE ROCK, Pulaski *2-, 4, 7-, 11+, 17-, 23+
MAGNOLIA, Columbia 28+
MALVERN, Hot Spring 46
MORRILTON, Conway 43-
NEWPORT, Jackson 28
PARAGOULD, Greene 58-
PINE BLUFF, Jefferson 36
RUSSELLVILLE, Pope 19
SEARCY, White 33
SPRINGDALE, Washington County 35-
STUTTGART, Arkansas 14+
TEXARKANA, See Texarkana, Tex.

CALIFORNIA

ALTURAS, Modoc 13+
BAKERSFIELD, Kern *39+, 23-, 17, 29, 51-
BISHOP, Inyo 19
BLYTHE, Riverside 34-
BRAWLEY, Imperial 16
CHICO, Butte 12-
CORONA, Riverside 52
DELANO, Kern 45-
EL CENTRO, Imperial 7+, 9+, 26-, 48
EUREKA, Humboldt 3-, 6-, 13-
FRESNO, Fresno *18-, 24, 30+, 47, 53
HANFORD, Kings 21
INDIO, Riverside 19+
LOS ANGELES, Los Angeles 2, 4, 5, 7, 9, 11, 13, 22, *28, 34
MADERA, Madera 59
MERCED, Merced 34-, 66
MODESTO, Stanislaus 17-, 58
MONTEREY, See Salinas
NAPA, Napa 62
OAKLAND, See San Francisco
OXNARD, Ventura 32
PALM SPRINGS, Riverside 27
PETALUMA, Sonoma 68
PORT CHICAGO, Contra Costa 70
PORTERVILLE, Tulare 55
RED BLUFF, Tehama 15
REDDING, Shasta 7, 9
RIVERSIDE, Riverside 40, 46
SACRAMENTO, Sacramento 3, *6, 10, 40-, 46+

SALINAS-MONTEREY, Monterey 8+, 35
SAN BERNARDINO, San Bernardino 18, *24-, 30
SAN BUENAVENTURA, 38-
SAN DIEGO, San Diego 8, 10, *15+, 39, 51
SAN FRANCISCO, San Francisco-OAKLAND, Alameda 2+, 4-, 5+, 7-, *9+, 20-, 26-, 32+, 38, 44-
SAN JOSE, Santa Clara 11+, 48, *54, 60
SAN LUIS OBISPO, San Luis Obispo 6+
SAN MATEO, San Mateo *14
SANTA BARBARA, Santa Barbara 3-, *20, 26
SANTA CRUZ, Santa Cruz, 56
SANTA MARIA, Santa Barbara 12+, 44
SANTA PAULA, Ventura 16+
SANTA ROSA, Sonoma 50
STOCKTON, San Joaquin 13+, 36, *42, 64
TULARE, Tulare 27+
UKIAH, Mendocino 18
VISALIA, Tulare 43, 49
WATSONVILLE, Santa Cruz 22-
YREKA CITY, Siskiyou 19
YUBA CITY, Sutter 52-

COLORADO

ALAMOSA, Alamosa 3-, 19+
BOULDER, Boulder *12, 22+
CANON CITY, Fremont 36
COLORADO SPRINGS, El Paso 11, 13, *17+, 23+
CRAIG, Moffat 19
DELTA, Delta 24-
DENVER, Denver 2, 4-, *6-, 7, 9-, 20, 26+
DURANGO, LaPlata 6+, 15
FORT COLLINS, Larimer 44+
FORT MORGAN, Morgan 15+
GRAND JUNCTION, Mesa 5-, 21+
GREELEY, Weld 50
LA JUNTA, Otero 24
LAMAR, Prowers 12-, 18-
LEADVILLE, Lake 14-
LONGMONT, Boulder 32
LOVELAND, Larimer 38
MONTROSE, Montrose 10+, 18
PUEBLO, Pueblo 5, *8, 28+, 34-
SALIDA, Chaffee 25
STERLING, Logan 3, 25-
TRINIDAD, Las Animas 21-
WALSENBURG, Huerfano 30-

CONNECTICUT

BRIDGEPORT, Fairfield 43-, 49-, *71
HARTFORD, Hartford 3+, 18-, *24
MERIDEN, New Haven 65-
NEW BRITAIN, Hartford 30+
NEW HAVEN, New Haven 8+, 59+
NEW LONDON, New London 81
NORWALK (See Stamford)
NORWICH, New London 57+, *63-
STAMFORD-NORWALK, Fairfield 55
WATERBURY, New Haven 20

DELAWARE

DOVER, Kent 48-
WILMINGTON, New Castle 12, *59-, 83+

DISTRICT OF COLUMBIA

WASHINGTON 4-, 5-, 7+, 9, 14-, 20+, *26-, 50-

TV ALLOCATIONS

FLORIDA

BELLE GLADE, Palm Beach 27+
BOCA RATON, Palm Beach, *45
BRADENTON, Manatee *28-, 54
CLEARWATER, Pinellas 32+, 50
COCOA, Brevard *14
DAYTONA BEACH, Volusia 2-, 53
DE LAND, Volusia 44+
FORT LAUDERDALE, Broward 39
FORT MYERS, Lee 11+, *25+
FORT PIERCE, Saint Lucie 19, *31+
GAINESVILLE, Alachua *5-, 20+
JACKSONVILLE, Duval 4+, *7, 12-, 17, 30+
KEY WEST, Monroe 14+, 20
LAKE CITY, Columbia *33+, 39
LAKELAND, Polk 22+, 58-
LAKE WALES, Polk 42+
LEESBURG, Lake *26-, 64-
MADISON, Madison *21+
MARIANNA, Jackson *17+, 57-
MELBOURNE, Brevard 37-, 43
MIAMI, Dade *2, 4, 6, 7-, 10+, *17, 23-, 33
NEW SMYRNA BEACH, Volusia *18
OCALA, Marion *15+, 46+
ORLANDO, Orange 6-, 9, *24-, 47, 66
PALATKA, Putnam *36, 62+
PANAMA CITY, Bay 7+, 13, *30, 36+
PENSACOLA, Escambia 3-, 15-, *21, 46
QUINCY, Gadsden 54+
ST. AUGUSTINE, St. Johns 25+
ST. PETERSBURG, See Tampa
SANFORD, Seminole 35+
SARASOTA, Sarasota 34+
TALLAHASSEE, Leon *11-, 24, 51
TAMPA Hillsboro-ST. PETERSBURG, Pinellas *3, *16, 8-, 10-, 13-, 38
WEST PALM BEACH, Palm Beach 5, 12, *15, 21+

GEORGIA

ALBANY, Dougherty 10, 83
AMERICUS, Sumter 31
ASHBURN, Turner *23
ATHENS, Clarke *8, 60-
ATLANTA, Fulton 2, 5-, 11+, *30, 36, *57+
AUGUSTA, Richmond 6+, 12+
BAINBRIDGE, Decatur 35-
BRUNSWICK, Glynn 28+, 34-
CAIRO, Grady 45+
CARROLLTON, Carroll 33
CARTERSVILLE, Bartow 63-
CEDARTOWN, Polk 53-
COCHRAN, Bleckley *15
COLUMBUS, Muscogee 3, 9+, *28, 34
CORDELE, Crisp 43
DALTON, Whitfield *18-
DAWSON, Terrell *25
DOUGLAS, Coffee 32-
DUBLIN, Laurens 73
ELBERTON, Elbert 24+
FITZGERALD, Ben Hill 53+
GAINESVILLE, Hall 52
GRIFFIN, Spalding 39+
LA GRANGE, Troup 50
MACON, Bibb 13+, *41+, 47+
MARIETTA, Cobb 51+
MILLEDGEVILLE, Baldwin 51+
MOULTRIE, Colquitt 48-
NEWMAN, Coweta 61+
PELHAM, Mitchell *14
ROME, Floyd 59
SAVANNAH, Chatham 3+, *9-, 11
STATESBORO, Bulloch 22
SWAINSBORO, Emanuel 42
THOMASVILLE, Thomas 6, 27
TIFFON, Tift 72
TOCCOA, Stephens 35
VALDOSTA, Lowndes 37+
VIDALIA, Toombs 26
WARM SPRINGS, Meriwether *66+
WAYCROSS, Ware *8+, 16
WRENS, Jefferson *20-

HAWAII

HILO, Hawaii 2, *4, 9, 11, 13
HONOLULU, Oahu 2+, 4-, 9-, *11+, 13-
LIHUE, Kauai 3+, *8-, 10+, 12-
WAILUKU, Maui 3, 7, *10, 12

IDAHO

BLACKFOOT, Bingham 33
BOISE, Ada 2, *4+, 7
BURLEY, Shoshone 15-
CALDWELL, Canyon 9-
EMMETT, Gem 26-
GOODING, Gooding 23
IDAHO FALLS, Bonneville 3, 8+
JEROME, Jerome 17
KELLOGG, Shoshone 36
LEWISTON, Nez Perce 3-
MOSCOW, Latah *12-, 15
NAMPA, Canyon 6, 12+
PAYETTE, Payette 14+
POCATELLO, Bannock 6-, 10
PRESTON, Franklin 41
REXBURG, Franklin 27+
RUPERT, Minidoka 21
SANDPOINT, Bonner 23-
TWIN FALLS, Twin Falls 11, 13-
WALLACE, Shoshone 27-
WEISER, Washington 20-

ILLINOIS

ALTON, Madison 48
AURORA, Kane 75
BELLEVILLE, Saint Clair 54+
BLOOMINGTON, McLean 15-
CAIRO, Alexander 24-
CARBONDALE, Jackson *8, 24, 61-
CENTRALIA, Marion 32+, 59+
CHAMPAIGN-URBANA, Champaign 3+, *12-, 21, 27, 33
CHICAGO, Cook 2-, 5, 7, 9+, *11, 20, 26, 32, 38, 44
DANVILLE, Vermillion 24
DECATUR, Macon 17, 23+
DE KALB, De Kalb *67
DIXON, Lee 47+
ELGIN, Kane 83
FREEPORT, Stephenson 23
GALESBURG, Knox 77
HARRISBURG, Saline 3, 22
JACKSONVILLE, Morgan 49-
JOLIET, Will 48+
KANKAKEE, Kankakee 14
KEWANEE, Henry 60-
LA SALLE, La Salle 35
LINCOLN, Logan 53+
MACOMB, McDonough 61+
MARION, Williamson 40
MATTOON, Coles 46-
MOLINE, See Davenport, Iowa
MT. VERNON, Jefferson 38-
OLNEY, Richland *16-
PEKIN, Tazewell 69+
PEORIA, Peoria 19, 25+, 31+, *37-, 43+
QUINCY, Adams 10-, 21+
ROCKFORD, Winnebago 13, 39+, *45+
ROCK ISLAND, See Davenport, Iowa
SPRINGFIELD, Sangamon 20+, 26-, 36-, *66+
STREATOR, La Salle 65-
URBANA, See Champaign
VANDALIA, Fayette 28-
WAUKEGAN, Lake 79+

INDIANA

ANDERSON, Madison 26+, 61, 83+
ANGOLA, Steuben 77
BEDFORD, Lawrence 68
BLOOMINGTON, Monroe 4, *30-, 36
COLUMBUS, Bartholomew 42-
CONNERSVILLE, Fayette 38+
ELKHART, See South Bend
EVANSVILLE, Vanderburgh 7, *9+, 14-, 50-
FORT WAYNE, Allen 15+, 21+, *27+, 33-, 69
GARY, Lake 50, *66
HAMMOND, Lake 56-
INDIANAPOLIS, Marion 6, 8-, 13-, *20-, 39, 67-
JASPER, Dubois 19+
KOKOMO, Howard 29+
LAFAYETTE, Tippecanoe 18, *47, 59
LEBANON, Boone 79+
LOGANSPOUT, Cass 51
MADISON, Jefferson 66-
MARION, Grant 31
MICHIGAN CITY, La Porte 62+
MUNCIE, Delaware 49, *55+, 71
PLYMOUTH, Marshall 34-
PRINCETON, Gibson 44+
SHELBYVILLE, Shelby 58+
SOUTH BEND, Saint Joseph-ELKHART, Elkhart 16, 22, 28+, *52
TELL CITY, Perry 78
TERRE HAUTE, Vigo 2+, 10, *57+, 63-, 73+
VINCENNES, Knox *52+
WASHINGTON, Daviess 81

IOWA

ALGONA, Kossuth 37+
AMES, Story 5, 25-
ATLANTIC, Cass 45-
BOONE, Boone 19-
BURLINGTON, Des Moines 32-, 38+
CARROLL, Carroll 39
CEDAR RAPIDS, Linn 2, 9-, 20-, *26+
CENTERVILLE, Appanoose 31-
CHARLES CITY, Floyd 18-
CHEROKEE, Cherokee 14
CLINTON, Clinton 64
CRESTON, Union 43
DAVENPORT, Scott-ROCK ISLAND, ILL., Rock Island-MOLINE, Ill., Rock Island 4+, 6+, *30+, 42-, 68
DECORAH, Winneshiek 44+
DES MOINES, Polk 3-, *11+, 13-, 17+
DUBUQUE, Dubuque 56+, 62-
ESTHERVILLE, Emmet 24+
FAIRFIELD, Jefferson 51
FORT DODGE, Webster 21
FORT MADISON, Lee 50+
GRINNELL, Poweshiek 71
IOWA CITY, Johnson *12+, 24-
KEOKUK, Lee 44-
KNOXVILLE, Marion 33-
MARSHALLTOWN, Marshall 49
MASON CITY, Cerro Gordo 3+, 35-
MUSCATINE, Muscatine 58
NEWTON, Jasper 65+
OELWEIN, Fayette 28
OSKALOOSA, Mahaska 52+

OTTUMWA, Wapello 15+, 63
RED OAK, Montgomery 32+
SHENANDOAH, Page 20+
SIOUX CITY, Woodbury 4-, 9, *30, 36-
SPENCER, Clay 42+
STORM LAKE, Buena Vista 34+
WATERLOO, Black Hawk 7+, 16-, *22-, 46+
WEBSTER CITY, Hamilton 27

KANSAS

ABILENE, Dickinson 31+
ARKANSAS CITY, Cowley 49
ATCHISON, Atchison 60+
CHANUTE, Neosho *21, 50-
COFFEYVILLE, Montgomery 33-
COLBY, Thomas 22-
CONCORDIA, Cloud 47-
DODGE CITY, Ford 6+, 23
EL DORADO, Butler 55+
EMPORIA, Lyon 39-
FORT SCOTT, Bourbon 27
GARDEN CITY, Finney 11+, 13-
GOODLAND, Sherman 10, 31
GREAT BEND, Barton 2, 28
HAYS, Ellis 7-, 20-
HUTCHINSON, Reno *8, 12, 18
INDEPENDENCE, Montgomery 67
IOLA, Allen 44+
JUNCTION CITY, Geary 29+
LAKIN, Kearny, *3
LARNED, Pawnee 15-
LAWRENCE, Douglas 17-
LEAVENWORTH, Leavenworth 54-
LIBERAL, Seward 14
LINCOLN, Lincoln *9
McPHERSON, McPherson 26-
MANHATTAN, Riley 23+
NEWTON, Harvey 14+
OAKLEY, Logan *33
OLATHE, Johnson 52-
OTTAWA, Franklin 70-
PARSONS, Labette 46-
PITTSBURG, Crawford 7+, 38-
PRATT, Pratt 36+
SALINA, Saline 34
TOPEKA, Shawnee *11, 13+, 42, *48+
WELLINGTON, Sumner 24-
WICHITA, Sedgwick 3-, 10-, 16-, *22+
WINFIELD, Cowley 43+

KENTUCKY

ASHLAND, Boyd 59-, *78+
BOWLING GREEN, Warren 13, *17+
CORBIN, Whitley 16
COVINGTON, Kenton *54-
DANVILLE, Boyle 35+
ELIZABETHTOWN, Hardin 23
FRANKFORT, Franklin 43-
GLASGOW, Barren 28+
HARLAN, Harlan 73+
HAZARD, Perry *33-, 68+
HOPKINSVILLE, Christian 20
LEXINGTON, Fayette 18+, 27-, 40+, *46+, 64
LOUISVILLE, Jefferson 3-, 11+, *15, 21-, 32-, 41-
MADISONVILLE, Hopkins *26
MAYFIELD, Graves 63
MAYSVILLE, Mason 24+
MIDDLESBORO, Bell 57, 63+
MOREHEAD, Rowan *36-
MURRAY, Calloway *33-, 83
OWENSBORO, Daviess 56-, 62
PADUCAH, McCracken 6+, 43, 72
PIKEVILLE, Pike *14-
PRINCETON, Caldwell 45-
RICHMOND, Madison 80-
SOMERSET, Pulaski *29-, 83-
WINCHESTER, Clark 70+

LOUISIANA

ABBEVILLE, Vermillion Parish 27+
ALEXANDRIA, Rapides Parish 5, 62+, 74
BASTROP, Morehead Parish 53+
BATON ROUGE, East Baton Rouge Parish 2, 9-, 18-, 28, *34, 40-
BOGALUSA, Washington Parish 69, 78
CROWLEY, Acadia Parish 76
DE RIDDER, Beauregard Parish 70
EUNICE, St. Landry Parish 64-
FRANKLIN, St. Mary Parish 46+
HAMMOND, Tangipahoa Parish 57
HOUMA, Terrebonne Parish 11, 30+
JACKSON, East Feliciana Parish 59
JENNINGS, Jefferson Davis Parish 48
LAFAYETTE, Lafayette Parish 10, 38-, 67-
LAFAYETTE-LAKE CHARLES, Calcasieu Parish 3
LAKE CHARLES, Calcasieu Parish 7-, *14, 25, 60+
MINDEN, Webster Parish 30
MONROE, WEST MONROE, Ouachita Parish 8+, *13, 43-
MORGAN CITY, St. Mary Parish 36+
NATCHITOCHEs, Natchitoches Parish 37+
NEW IBERIA, Iberia Parish 15+
NEW ORLEANS, Orleans Parish 4+, 6+, *8, 12, 20-, 26, 32+, 61
OAKDALE, Allen Parish 54+
OPELOUSAS, St. Landry Parish 58
RUSTON, Lincoln Parish 20
SHREVEPORT, Caddo Parish 3-, 12

THEBODAUX, Lafouche 24
WINNFIELD, Winn 22-

MAINE

AUBURN, Androscoggin 23+
AUGUSTA, Kennebec *10-, 29+
BANGOR, Penobscot 2-, 5+, 7-, *16-
BAR HARBOR, Hancock 22-
BATH, Sagadahoc 65
BELFAST, Waldo 41-
BIDDEFORD, York 59
CALAIS, Washington *13-, 20
DOVER-FOXCROFT, Piscataquis 18+
FORT KENT, Aroostook 17+
FOXCROFT, See Dover
HOULTON, Aroostook 24
LEWISTON, Androscoggin 8-, 17
MILLINOCKET, Penobscot 14+
ORONO, Penobscot *12-
PORTLAND, Cumberland 6-, 13+, *47-,
53+
PRESQUE ISLE, Aroostook 8, *10+, 19
ROCKLAND, Knox 25-
RUMFORD, Osford 55-
VAN BUREN, Aroostook 15-
WATERVILLE, Kennebec 35+

MARYLAND

ANNAPOLIS, Anne Arundel 53-
BALTIMORE (Independent City) 2+, 11-,
13+, 24+, *66, 72-
CUMBERLAND, Allegany 17+, 30-
FREDERICK, Frederick 62
HAGERSTOWN, Washington 52, 68+
SALISBURY, Wicomico 16+, 22+

MASSACHUSETTS

AMHERST, Hampshire *82
BARNSTABLE, Barnstable 25+
BOSTON, Suffolk *2+ 4-, 5-, 7+, 25, 38,
*44+, 56
BROCKTON, Plymouth 62
EASTHAMPTON, Hampshire 61
FALL RIVER, Bristol 46-, 68
GREENFIELD, Franklin 32+, 58-
HOLYOKE, See Springfield
LAWRENCE, Essex 72
LOWELL, Middlesex 78
NEW BEDFORD, Bristol 6+, 28-, 34+
NORTH ADAMS, Berkshire 19, *80+
PITTSFIELD, Berkshire 64+
SPRINGFIELD-HOLYOKE, Hampden 22,
40
WORCESTER, Worcester 14, 27+

MICHIGAN

ALMA, Gratiot 41-
ALPENA, Alpena *6, 11, 30-
ANN ARBOR, Washtenaw *26-, 66-
BAD AXE, Huron 46-
BATTLE CREEK, Calhoun 58-, 64-
BAY CITY, Bay 5-, *19+, 63-, 73+
BENTON HARBOR, Berrien 40+
BIG RAPIDS, Mecosta 39
CADILLAC, Wexford 9, 45
CALUMET, Houghton 5
CHEBOYGAN, Cheboygan 4+, 36+
DETROIT, Wayne 2+, 4, 7-, 20+, 50-, *56
EAST LANSING, Ingham *24-, 60+
EAST TAWAS, Iosco 21
ESCANABA, Delta 3+, *49
FLINT, Genesee 12-, 16-, *22-
GLADSTONE, Delta 40-
GRAND RAPIDS, Kent 8+, 13+, *17+, 23-
HOUGHTON, Houghton 19, *25
IRON MOUNTAIN, Dickinson 8-, 27
IRON RIVER, Iron 33-
IRONWOOD, Gogebic 12+, 31-
JACKSON, Jackson 48
KALAMAZOO, Kalamazoo 3-, *46, 74
LANSING, Ingham 6-, 54
LUDINGTON, Mason 33
MANISTEE, Manistee 15-
MANISTIQUE, Schoolcraft 14+
MARQUETTE, Marquette 6-, 13, 17, *35
MIDLAND, Midland 25-
MOUNT PLEASANT, Isabella *14, 47-
MUSKEGON, Muskegon 29-, 35+
PARMA, Jackson-ONONDAGA, Ingham
10-
PETOSKEY, Emmet 31
PONTIAC, Oakland 44+
PORT HURON, St. Clair 62
ROGERS CITY, Presque Isle 24
SAGINAW, Saginaw 51-, 57-
SAULTE STE. MARIE, Chippewa 8, 10+
28-, *34
TRAVERSE CITY, Grand Traverse 7+
20-, *26+
WEST BRANCH, Ogemaw 27+

MINNESOTA

ALBERT LEA, Freeborn 57-
ALEXANDRIA, Douglas 7, 36
APPLETON, Swift *10-
AUSTIN, Mower 6-, 51+
BEMIDJI, Beltrami 9, 24-
CLOQUET, Carlton 44
CROOKSTON, Polk 21-
DETROIT LAKES, Becker 18+
DULUTH, St. Louis-SUPERIOR, Wis.,
Douglas 3, 6+, *8, 10+, 32, 38
ELY, St. Louis 16

FAIRMONT, Martin 40+
FARIBAULT, Rice 20
FERGUS FALLS, Otter Tail 16-
GRAND RAPIDS, Itasca 20-
HASTINGS, Dakota 29-
HIBBING, St. Louis 13-
INTERNATIONAL FALLS, Koochiching
11
LITTLE FALLS, Morrison 14+
MANKATO, Blue Earth 12, 15-
MARSHALL, Lyon 22+
MINNEAPOLIS, Hennepin-ST. PAUL,
Ramsey *2-, 4, 5-, 9+, 11-, *17, 23+
MONTEVIDEO, Chippewa 19
NEW ULM, Brown 43-
NORTHFIELD, Rice 26
OWATONNA, Steele 45
RED WING, Goodhue 63-
ROCHESTER, Olmstead 10, 55-
ST CLOUD, Stearns 33
ST. PAUL, See Minneapolis
STILLWATER, Washington 39-
THIEF RIVER FALLS, Pennington 10, 15
VIRGINIA, St. Louis 26+
WADENA, Wadena 27+
WALKER, Cass 12-
WILLMAR, Kandiyohi 31+
WINONA, Winona 61
WORTHINGTON, Nobles 32

MISSISSIPPI

BILOXI, Harrison 13+, *44+, 50-
BROOKHAVEN, Lincoln 37+
CANTON, Madison 16
CLARKSDALE, Coahoma 32
COLUMBIA, Marion 35+
COLUMBUS, Lowndes 4-, 28-
CORINTH, Alcorn 41
GREENVILLE, Washington 21-, 27
GREENWOOD, Leflore 6, 24+
GRENADA, Grenada 44
GULFPORT, Harrison 56-
HATTIESBURG, Forrest 17-
JACKSON, Hinds 3+, 12+, *19+, 25-, 47
KOSCIUSKO, Attala 52-
LAUREL, Jones 33-
LAUREL, Jones-PACHUTA, Clarke 7
LOUISVILLE, Winston 46-
McCOMB, Pike 31-
MERIDIAN, Lauderdale 11-, 30-, *36-
NATCHEZ, Adams 29+
PACHUTA, See Laurel-Pachuta
PASCAGOULA, Jackson 22
PICAYUNE, Pearl River 14-
STARKVILLE, Oktibbeha 34-
STATE COLLEGE, Oktibbeha *2+
TUPELO, Lee 9-, 38
UNIVERSITY, Lafayette, *20+
VICKSBURG, Warren 41+
WEST POINT, Clay 56+
YAZOO CITY, Yazoo 49

MISSOURI

CAPE GIRARDEAU, Cape Girardeau 12,
18+, 69
CARTHAGE, Jasper 56-
CARTHERSVILLE, Pemiscot 27-
CHILLICOTHE, Livingston 14-
CLINTON, Henry 49-
COLUMBIA, Boone 8+, 16+, 22-
FARMINGTON, Saint Francois 52
FESTUS, Jefferson 25-
FULTON, Callaway 24+
FLANNING, Marion 7-, 27+
JEFFERSON CITY, Cole 13, 33+
JOPLIN, Jasper 12+, 30+
KANSAS CITY, Jackson 4, 5+, 9+, *19+,
25+, 65
KENNETT, Dunklin 21
KIRKSVILLE, Adair 3-, 18
LEBANON, Laclede 23
MARSHALL, Saline 40+
MARYVILLE, Nodaway 26
MEXICO, Audrain 45
MOBERLY, Randolph 35+
MONETT, Barry 14
NEVADA, Vernon 18-
POPLAR BLUFF, Butler 15+
ROLLA, Phelps 46
ST. JOSEPH, Buchanan 2-, 30-, *36
ST. LOUIS (Independent City) 2, 4-, 5-,
*9, 11-, 30, 42+
SEDALIA, Pettis 6-, 28+
SIKESTON, Scott 37
SPRINGFIELD, Greene 3+, 10, *26+, 32
WEST PLAINS, Howell 20-

MONTANA

ANACONDA, Deer Lodge 2+
BILLINGS, Yellowstone 2, 8, *11
BOZEMAN, Gallatin *9, 22-
BUTTE, Silver Bow 4, 6+, *7-, 15+
CUT BANK, Glacier 20+
DEER LODGE, Powell 25+
DILLON, Beaverhead 20
GLASGOW, Valley 16
GLENDALE, Dawson 5+, 18-
GREAT FALLS, Cascade 3+, 5+, *23-
HAMILTON, Ravalli 17+
HARDIN, Big Horn 4+
HAVER, Hill 9+, 11+
HELENA, Lewis and Clark 10+, 12
KALISPELL, Flathead 9-
LAUREL, Yellowstone 14+

LEWISTOWN, Fergus 13
LIVINGSTON, Park 16-
MILES CITY, Custer 3-, *6, 10
MISSOULA, Missoula 8-, *11-, 13-, 21+
POLSON, Lake 18
RED LODGE, Carbon 18+
SHELBY, Toole 14-
SIDNEY, Richland 14
WHITEFISH, Flathead 16+
WOLF POINT, Roosevelt 20-

NEBRASKA

ALBION, Boone 8+, *25
ALLIANCE, Box Butte *13-, 21
PASSETT, Rock *7-
BEATRICE, Gage 40
BROKEN BOW, Custer 14-
COLUMBUS, Platte 49+
FAIRBURY, Jefferson 35
FALLS CITY, Richardson 38
FREMONT, Dodge 52
GRAND ISLAND, Hall 11-, 21+
HASTINGS, Adams 5-, 27-
HAY SPRINGS, Sheridan 4+
HAYES CENTER, Hayes 6
KEARNEY, Buffalo 13, 19
LEXINGTON, Dawson *3+, 23-
LINCOLN, Lancaster 10+, *12-, 18+, 24
McCOOK, Red Willow 8-, 17
NEBRASKA CITY, Otoe 50
NORFOLK, Morrill 33+
NORTH PLATTE, Lincoln 2-, *9+
OMAHA, Douglas 3, 6+, 7, *16, 22, 28-
SCOTTS BLUFF, Scotts Bluff 10-, 16+
SUPERIOR, Nuckolls 4+
YORK, York 15

NEVADA

BOULDER CITY, Clark 4+
CARLIN, Elko 14
CARSON CITY, Ormsby 37
ELKO, Elko 10-
ELY, White Pine 3-, 6+
FALLON, Churchill 29-
GOLDFIELD, Esmeralda 5-
HAWTHORNE, Mineral 31
LAS VEGAS, Clark 2-, 8-, *10+, 13-
LOVELOCK, Pershing 18+
McGILL, White Pine 3+
RENO, Washoe 2, 4, *5, 8, 21+, 27-
TONOPAH, Nye 9-
WINNEMUCCA, Humboldt 7+
YERINGTON, Lyon 33

NEW HAMPSHIRE

BERLIN, Coos 52
CLAREMONT, Sullivan 37
CONCORD, Merrimack 76
DURHAM, Strafford *11
HANOVER, Grafton *20+, 49
KEENE, Cheshire 45-
LACONIA, Belknap 43
LITTLETON, Grafton 24-
MANCHESTER, Hillsboro 9-, 48+
NASHUA, Hillsboro 54
PORTSMOUTH, Rockingham 15
ROCHESTER, Strafford 51

NEW JERSEY

ANDOVER, Sussex *69
ASBURY PARK, Monmouth 58
ATLANTIC CITY, Atlantic 46, 52+
BRIDGETON, Cumberland 64-
CAMDEN, Camden *80
FREEHOLD, Monmouth *74
HAMMONTON, Atlantic *70
MONTCLAIR, Essex *77
NEWARK, Essex *13-
NEW BRUNSWICK, Middlesex *19-, 47+
PATERSON, Passaic 37+
TRENTON, Mercer 41+
WILDWOOD, Cape May 40

NEW MEXICO

ALAMOGORDO, Otero 17
ALBUQUERQUE, Bernalillo 4+, *5+, 7+,
13+
ARTESIA, Eddy 21+
ATRISCO-FIVE POINTS, 18+
BELEN, Valencia 24+
CARLSBAD, Eddy 6-, 23
CLAYTON, Union 27-
CLOVIS, Curry 12+, 35
COLUMBUS, Luna 16-
DEMING, Luna 14+
FARMINGTON, San Juan 12+, 17-
FIVE POINTS, See Atrisco
GALLUP, McKinley 3, *8-, 10
HATCH, Dona Ana *12
HOBBS, Lea 46
HOT SPRINGS, Sierra 19
LAS CRUCES, Dona Ana 22-
LAS VEGAS, San Miguel 14-
LORDSBURG, Hidalgo 23+
LOS ALAMOS, Los Alamos 20-
LOVINGTON, Lea 27
PORTALES, Roosevelt *3+, 22+
RATON, Colfax 46-, *52
ROSWELL, Chaves 8, 10
SANTA FE, Santa Fe 2+, *9+, 11-
SILVER CITY, Grant *10+
SILVER CITY-TRUTH OR CONSE-
QUENCES, Sierra 6

TV ALLOCATIONS

SOCORRO, Socorro 15+
TUCUMCARI, Quay 25+

NEW YORK

ALBANY, Albany-SCHENECTADY, Schenectady-TROY, Rensselaer 6, 13, *17+, *23-, 35, 41
AMSTERDAM, Montgomery 52-
BINGHAMTON, Broome 12-, 34, 40-, *46+
BUFFALO, Erie 17, *23
BUFFALO-NIAGARA FALLS, Niagara 2, 4-, 7+, 29+
CARTHAGE, Jefferson 7-
CLYMER, Chautauqua 37
CORTLAND, Cortland 72
DUNKIRK, Chautauqua 46
ELMIRA, Chemung 18+, 24-, *30
GLENS FALLS, Warren 39+
HEMPSTEAD, Nassau *53
HORNELL, Steuben 50
ITHACA, Tompkins *14+
JAMESTOWN, Chautauqua 58+
KINGSTON, Ulster 66-
LAKE PLACID, Essex 5
MALONE, Franklin 47, *66
MASSENA, St. Lawrence 14-
MIDDLETOWN, Orange 60
NEW YORK, New York 2, 4, 5+, 7, 9+, 11+, *25, 31-
NIAGARA FALLS, See Buffalo-Niagara Falls
OGDENSBURG, St. Lawrence 24+
OLEAN, Cattaraugus 54+
ONEONTA, Otsego 15-
OSWEGO, Oswego 31
PATCHOGUE, Suffolk 75
PLATTSBURGH, Clinton 28+
POUGHKEEPSIE, Dutchess 21-, *83
ROCHESTER, Monroe 8, 10+, 13-, *21, 27 +
ROME, See Utica
SARANAC LAKE, Franklin 13
SCHENECTADY, See Albany
SYRACUSE, Onondaga 3-, 5-, 9-, 33-, *43+
TROY, See Albany
UTICA-ROME, Oneida 2-, *25+, 54-
VAIL MILLS, Albany 10-

NORTH CAROLINA

AHOSKIE, Hertford 53
ALBEMARLE, Stanly 20
ASHEVILLE, Buncombe 13-, *56-, 62+ 78
BURLINGTON, Alamance 63
CHAPEL HILL, Orange *4+
CHARLOTTE, Mecklenburg 3, 9+, 36+ *42+
COLUMBIA, Tyrrel, *2
CONCORD, Mecklenburg *59
DURHAM, Durham 11+, *40-, 46+, 73-
ELIZABETH CITY, Pasquotank 31+
FAYETTEVILLE, Cumberland 18-, 54-
GASTONIA, Gaston 48
GOLDSBORO, Wayne 34, 72
GREENSBORO, Guilford 2-, *51-, 57-;
GREENSBORO-HIGH POINT-WINSTON-SALEM 8-
GREENVILLE, Pitt 9-
HENDERSON, Vance 52-
HENDERSONVILLE, Henderson 27
HICKORY, Catawba 30-
HIGH POINT, Guilford (see also Greensboro-High Point-Winston-Salem) 15+
JACKSONVILLE, Onslow 16
KINSTON, Lenoir 45
LAURINEBURG, Scotland 41-
LINVILLE, Avery *18
LUMBERTON, Robeson 21+
MOUNT AIRY, Surry 55
NEW BERN, Craven 12+
RALEIGH, Wake 5, *22-, 28-
ROANOKE RAPIDS, Halifax 30+
ROCKY MOUNT, Edgecomb 50+
SALISBURY, Rowan 80
SANFORD, Lee 38
SHELBY, Cleveland 39
SOUTHERN PINES, Moore 49
STATESVILLE, Iredell 64-
WASHINGTON, Beaufort 7
WILMINGTON, New Hanover 3-, 6, 29- *35+
WILSON, Wilson 56
WINSTON-SALEM, Forsyth (see also Greensboro-High Point-Winston-Salem) 12, 26+, *32-

NORTH DAKOTA

BISMARCK, Burleigh *3, 5, 12-, 18, *24
BOTTINEAU, Bottineau 16+
CARRINGTON, Foster 26-
DEVILS LAKE, Ramsey 8+, 14-
DICKINSON, Stark 2+, *4, 17
FARGO, Cass 6, 11+, *13, 34-, 40
GRAPTON, Walsh 17
GRAND FORKS, Grand Forks *2
HARVEY, Wells 22+
JAMESTOWN, Stutsman 7-, 42
LISBON, Ransom 23
MINOT, Ward *6+, 10-, 13-
NEW ROCKFORD, Eddy 20+
PEMBINA, Pembina 12
RUGBY, Pierce 38-
VALLEY CITY, Barnes 4-, 32-
WAHPETON, Richland 45+
WILLISTON, Williams 8-, 11-, *34+

OHIO

AKRON, Summit 49+, *55-, 61+
ASHTABULA, Ashtabula 15
ATHENS, Athens *20, 62-
BELLEFONTAINE, Logan 63
BOWLING GREEN, Wood *70
CAMBRIDGE, Guernsey 26
CANTON, Stark 29
CHILLICOTHE, Ross 56+
CINCINNATI, Hamilton 5-, 9, 12, *48- 74-
CLEVELAND, Cuyahoga 3, 5+, 8, 19, *25+, 65+
COLUMBUS, Franklin 4-, 6+, 10+, *34, 40-
DAYTON, Montgomery 2, 7+, *16+, 22+
DEFIANCE, Defiance 43
FINDLAY, Hancock 53
FREMONT, Sandusky 59+
GALLIPOLIS, Gallia 72
HAMILTON-MIDDLETOWN, Butler 65
LANCASTER, Fairfield 68-
LIMA, Allen 35-, 73
LORAIN, Lorain 31-
MANSFIELD, Richland 36+
MARION, Marion 17-
MASSILON, Stark 23+
MIDDLETOWN, See Hamilton
MOUNT VERNON, Knox 58
NEWARK, Licking *28-, 60-
OXFORD, Butler *14+
PIQUA, Miami 44-
PORTSMOUTH, Scioto 30
SANDUSKY, Erie 42+
SPRINGFIELD, Clark 52-, 76
STUBENVILLE, See Wheeling, W. Va.
TIFFIN, Seneca 47+
TOLEDO, Lucas 11-, 13, *30+, 79
WARREN, Trumbull 67+
YOUNGSTOWN, Mahoning 21-, 27, 33, 73-
YOUNGSTOWN, Ohio-NEWCASTLE, Pa., Lawrence 45-
ZANESVILLE, Muskingum 18-, 50+

OKLAHOMA

ADA, Pontotoc 10+, 50+
ALTUS, Jackson 36
ALVA, Woods 30
ANADARKO, Caddo 58-
ARDMORE, Carter 12-, 55-
BARTLESVILLE, Washington 62-
BLAKWELL, Kent 51-
CHICKASHA, Grady 64
CLAREMORE, Rogers 15
CLINTON, Custer 32-
DUNCAN, Stephens 39-
DURANT, Bryan 27-
ELK CITY, Beckman 8+, 15+, 26+
EL RENO, Canadian 56+
ENID, Garfield 21, *27+
FREDERICK, Tillman 44
GUTHRIE, Logan 48
GUYMON, Texas 20+
HOBART, Kiowa 23+
HOLDENVILLE, Hughes 14-
HUGO, Choctaw 21+
LAWTON, Comanche 7+, *28+, 34-
MCALLESER, Pittsburg 47
MIAMI, Ottawa 58+
MUSKOGEE, Muskogee *45+, 66+
NORMAN, Cleveland 31-, *37-
OKLAHOMA CITY, Oklahoma 4-, 5, 9-, *12, 19+, 25-
OKMULGEE, Okmulgee 26
PAULS VALLEY, Garvin 61
PONCA CITY, Kay 40-
PRYOR CREEK, Mayes 54
SAPULPA, Creek 42-
SEMINOLE, Seminole 59
SHAWNEE, Pottawatomie 53-
STILLWATER, Payne 29-, *69
TULSA, Tulsa 2+, 6, 8-, *11-, 17+, 23
VINITA, Craig 28-
WOODWARD, Woodward 35+

OREGON

ALBANY, Linn 55+
ASHLAND, Jackson 14-
ASTORIA, Clatsop 30-
BAKER, Baker 37+
BEND, Deschutes 15-
BROOKINGS, Curry 8+
BURNS, Harney 16
COOS BAY, Coos 11
CORVALLIS, Benton *7-, 49-
EUGENE, Lane 9+, 13, *20+, 26
GRANTS PASS, Josephine 30
KLAMATH FALLS, Klamath 2-, 17
LA GRANDE, Union 13+
LEBANON, Linn 43+
McMINNVILLE, Yamhill 46-
MEDFORD, Jackson 5, 10+
NORTH BEND, Coos 16+
PENDLETON, Umatilla 28
PORTLAND, Multnomah 2, 6+, 8-, *10, 12, 21-, 27+
ROSEBURG, Douglas 4+, 28+
SALEM, Marion 3+, *18-, 24+, 66
SPRINGFIELD, Lane 37-
THE DALLES, Wasco 32

PENNSYLVANIA

ALLENTOWN, Lehigh *39, 67
ALTOONA, Blair 10-, 25-, *36
BETHLEHEM, Northampton 51-
BRADFORD, McKean 80-

BUTLER, Butler 43-
CHAMBERSBURG, Franklin 46-
CLEARFIELD, Clearfield *3
DU BOIS, Clearfield 31+
EASTON, Northampton 57-
EMPORIUM, Cameron 42-
ERIE, Erie 12, 24+, 35+, *41-, 66+
HARRISBURG, Dauphin 21+, 27-, 33+, *65
HAZLETON, Luzerne 63
JOHNSTOWN, Cambria 6, 19+, 56-
LANCASTER, Lancaster 8-, 55+
LANCASTER-LEBANON, Lebanon 15+
LEWISTOWN, Mifflin 75-
LOCK HAVEN, Clinton 32-
MEADVILLE, Crawford 62+
NEW CASTLE, See Youngstown, Ohio
OIL CITY, Venango 64
PHILADELPHIA, Philadelphia 3, 6-, 10, 17-, 23+, 29, *35-
PITTSBURGH, Allegheny 2-, 4+, 11, *13-, *16, 22, 53+
READING, Berks 61-
SCRANTON, Lackawanna 16-, 22-, 44, *68
SHAMOKIN, Northumberland 71
SHINGLEHOUSE, Potter 60+
STATE COLLEGE, Centre *69+
SUNBURY, Northumberland 38
UNIONTOWN, Fayette 14
WASHINGTON, Washington 63+
WILKES-BARRE, Luzerne 28
WILLIAMSPORT, Lycoming 26+
YORK, York 43, 49

RHODE ISLAND

PROVIDENCE, Providence 10+, 12+, 16, *36+

SOUTH CAROLINA

AIKEN, Aiken 54
ANDERSON, Anderson 40, 58-
CAMDEN, Kershaw 14
CHARLESTON, Charleston 2+, 4, 5+, *7-, 17+
CLEMSON, Oconee *68
COLUMBIA, Richland 10-, 19+, 25-, *31-
CONWAY, Horry 23-
FLORENCE, Florence 13+, 60
GEORGETOWN, Georgetown 27-
GREENVILLE, Greenville 4-, 23+, *29
GREENWOOD, Greenwood 21-
LAKE CITY, 55+
LANCASTER, Lancaster 67+
LAURENS, Laurens 45-
MARION, Marion 43-
NEWBERRY, Newberry 70
ORANGEBURG, Orangeburg 44-
ROCK HILL, York 61-
SPARTANBURG, Spartanburg 7+, 17-, 74-
SUMTER, Sumter 47
UNION, Union 65-

SOUTH DAKOTA

ABERDEEN, Brown 9-, 17+
BELLE FOURCHE, Butte 23+
BROOKINGS, Brookings *8, 25
HOT SPRINGS, Fall River 17+
HURON, Beadle 12+, 15+
LEAD, Lawrence 5-, 11+, 26
MADISON, Lake 46
MITCHELL, Davison 5+, 20-
MOBRIDGE, Walworth 27-
PIERRE, Hughes *10+, 22+
RAPID CITY, Pennington 3+, 7+, *9, 15-
RELIANCE, Lyman 6-
SENeca, Faulk *2
SIOUX FALLS, Minnehaha 11, 13+, 38+, *44-
STURGIS, Meade 20
VERMILLION, Clay *2+, 41
WATERTOWN, Codington 3-, 35+
WINNER, Tripp 18-
YANKTON, Yankton 17-

TENNESSEE

ATHENS, McMinn 14+
BRISTOL, Sullivan-BRISTOL, Va., Washington 5+, 75
CHATTANOOGA, Hamilton 3+, 9, 12-, 43+, 49+, *55-
CLARKSVILLE, Montgomery 53
CLEVELAND, Bradley 38+
COLUMBIA, Maury 39-
COCKEVILLE, Putnam 24, *69
CROSSVILLE, Cumberland *77
COVINGTON, Tipton 19-
DYERSBURG, Dyer 46+
ELIZABETHTON, Carter 22+
FAYETTEVILLE, Lincoln 27+
GALLATIN, Sumner 48+
HARRIMAN, Roane 67
JACKSON, Madison 7+, 16+
JOHNSON CITY, Washington 11-, 34+
KINGSPORT, Sullivan 28
KNOXVILLE, Knox 6, 10+, *20+, 26-
LAWRENCEBURG, Lawrence 50+
LEBANON, Wilson 58
LEXINGTON, Henderson *11
McMINNVILLE, Warren 46
MARYVILLE, Blount 51
MEMPHIS, Shelby 3-, 5+, *10+, 13+, 42-, 48-
MORRISTOWN, Hamblen 54+

TV ALLOCATIONS

NASHVILLE, Davidson *2-, 4+, 5, 8+, 30+, 36+
 OAK RIDGE, Anderson 79
 PARIS, Henry 51+
 SHELBYVILLE, Bedford 66
 SNEEDVILLE, Hancock *2+
 SPRINGFIELD, Robertson 42
 TULLAHOMA, Coffee 68-
 UNION CITY, Odion 55

TEXAS

ABILENE, Taylor 9+, 33-
 ALICE, Jim Wells 34+
 ALPINE, Brewster 12-
 AMARILLO, Potter *2-, 4, 7, 10
 ATHENS, Henderson 25+
 AUSTIN, Travis 7+, *18-, 24, 42, 67
 BALLINGER, Runnels 25
 BAY CITY, Matagorda 33
 BEAUMONT-PORT ARTHUR, Jefferson 4-, 6-, 12-, 31+, *37
 BEEVILLE, Bee 38-
 BIG SPRING, Howard 4-, 34+
 BONHAM, Fannin 43
 BOQUILLAS 8-
 BORGER, Hutchinson 33
 BRADY, McCulloch 13, 15-
 BRECKENRIDGE, Stephens 14+
 BRENHAM, Washington 52-
 BROWNFIELD, Terry 15
 BROWNSVILLE, Cameron 26, 44
 BROWNSVILLE-HARLINGEN, Cameron-WESLACO, Hidalgo 4+, 5-
 BROWNWOOD, Brown 19
 BRYAN, Brazos 54-
 BRYAN-COLLEGE STATION, Brazos, also see College Station 3+
 CHILDRESS, Childress 40
 CLEBURNE, Johnson 57
 COLEMAN, Coleman 21-
 COLLEGE STATION, see also Bryan-College Station *48-
 CONROE, Montgomery 20+
 CORPUS CHRISTI, Nueces 3-, 6+, 10-, *16+, 22, 43
 CORSICANA, Navaro 47+
 CROCKETT, Houston 56
 CRYSTAL CITY, Zavala 44+
 CUERO, De Witt 25-
 DALHART, Dallam 16
 DALLAS, Dallas 4+, 8, *13+, 23, 29, 73
 DEL RIO, Val Verde 10, 16-, 52+
 DENISON, Grayson, 52
 DENTON, Denton *2, 17
 EAGLE PASS, Maverick 22-, 64
 EDINBURG, Hidalgo 60
 EL CAMPO, Wharton 27
 EL PASO, El Paso 4+, *7, 9, 13, 26+, 38, 50, 62
 FALFURRIAS, Brooks 52
 FLOYDADA, Floyd 45
 FORT STOCKTON, Pecos 5+, 22
 FORT WORTH, Tarrant 5+, 11-, 20-, *26-
 GAINESVILLE, Cooke 49-
 GALVESTON, Galveston 35-, 41-, *47-
 GONZALES, Gonzales 64+
 GREENVILLE, Hunt 69-
 HARLINGEN, also see Brownsville-Harlingen-Weslaco 23
 HEBBRONVILLE, Jim Hogg 58
 HENDERSON, Rusk 42+
 HEREFORD, Deaf Smith 19-
 HILLSBORO, Hill 63
 HOUSTON, Harris 2-, *8-, 11+, 13-, 23+, 29-, 39-
 HUNTSVILLE, Walker 15
 JACKSONVILLE, Cherokee 36-
 JASPER, Jasper 49+
 KERMIT, Winkler 14
 KILGORE, Gregg 59-
 KINGSVILLE, Kleberg 40
 LAMESA, Dawson 28
 LAMPASAS, Lampasas 40-
 LAREDO, Webb 8, 13, *15+, 27-, 39
 LEVELLAND, Hockley 38-
 LITTLEFIELD, Lamb 32
 LONGVIEW, Gregg 32, 38+
 LUBBOCK, Lubbock *5-, 11, 13-, 20, 26
 LUFKIN, Angelina 9, 46-
 McALLEN, Hidalgo 20-
 MCKINNEY, Collin 65-
 MARFA, Presidio 3, 19+
 MARSHALL, Harrison 16-
 MERCEDES, Hidalgo 66
 MEXIA, Limestone 50-
 MIDLAND, Midland 2+, 18
 MINERAL WELLS, Palo Pinto 38
 MISSION, Hidalgo 70+
 MONAHANS, Ward 9-
 MOUNT PLEASANT, Titus 35
 NACOGDOCHES, Nacogdoches 19-, 40+
 NEW BRAUNFELS, Comal 62-
 ODESSA, Ector 7-, 24-
 ORANGE, Orange 43-
 PAMPA, Gray 17-
 PARIS, Lamar 33+
 PEARSALL, Frio 31
 PECOS, Reeves 16+
 PERRYTON, Ochiltree 22
 PLAINVIEW, Hale 29+
 PORT ARTHUR, Jefferson, See Beaumont
 PRESIDIO, Presidio 7+, 21
 QUANAH, Hardeman 42
 RAYMONDVILLE, Willacy 64-
 ROSENBERG, Fort Bend 17-
 SAN ANGELO, Tom Green, 3-, 6+, 8+,

17+, *23-
 SAN ANTONIO, Bexar 4, 5, *9-, 12+, 35+, 41+
 SAN BENITO, Cameron 48
 SAN MARCOS, Hays 75
 SEQUIN, Guadalupe 14-
 SFYMOUR, Baylor 24+
 SHERMAN, Grayson 46+
 SNYDER, Scurry 30+
 SONORA, Sutton 11+
 STEPHENVILLE, Frath 32+
 SULPHUR SPRINGS, Hopkins 41
 SWEETWATER, Nolan 12
 TAYLOR, Williamson 58+
 TEMPLE, Bell 6, 16, 22+
 TERRILL, Kaufman 53
 TEXARKANA, Bowie 6+, *18, 24-
 TYLER, Smith 7, 61+, 72
 UVALDE, Uvalde 20
 VERNON, Wilbarger 18+
 VICTORIA, Victoria 19+
 WACO, McLennan 10+, *28-, 34
 WAXAHACHIE, Ellis 45-
 WEATHERFORD, Parker 51
 WESLACO, See Brownsville-Harlingen-Weslaco
 WICHITA FALLS, Wichita 3, 6-, *16+, 22-
 ZAPATA, Zapata 49

UTAH

BRIGHAM, Box Elder 36-
 CEDAR CITY, Iron 5
 LOGAN, Cache 12-, 30, *46
 OGDEN, Weber 9+, *18-, *24
 PRICE, Carbon 6
 PROVO, Utah *11+, 22, 28
 RICHFIELD, Sevier 13+
 ST. GEORGE, Washington 18+
 SALT LAKE CITY, Salt Lake 2-, 4-, 5+, *7-, 20+, 26
 TOOELE, Tooele 44
 VERNAL, Uintah 3+

VERMONT

BENNINGTON, Bennington 69-
 BRATTLEBORO, Windham 77+
 BURLINGTON, Chittenden 3, 16+, *22+
 MONTPELIER, Washington 57
 NEWPORT, Orleans 46
 RUTLAND, Rutland *75, 81
 ST. ALBANS, Franklin 34-
 ST. JOHNSBURY, Caledonia *30
 WINDSOR, Windsor *26

VIRGINIA

BLACKSBURG, Montgomery *60+
 BRISTOL, Washington (see Bristol, Tenn.)
 CHARLOTTESVILLE, Albemarle 25, *45+, 64+
 COVINGTON, Alleghany 44+
 DANVILLE, Pittsylvania 24-
 FARMVILLE, Prince Edward 19
 FREDERICKSBURG, Spotsylvania 47
 FRONT ROYAL, Warren 39-
 HARRISONBURG, Rockingham 3-, 34-
 LEXINGTON, Rockbridge 54
 LYNCHBURG, Campbell 13, 16-
 MARION, Smyth 50
 MARTINSVILLE, Henry 35-
 NEWPORT NEWS, See Norfolk-Portsmouth-Newport News
 NORFOLK, Norfolk-PORTSMOUTH, Norfolk 27; NORFOLK-PORTSMOUTH-NEWPORT NEWS, Independent City 3+, 10+, 13-, 15, *21-, 33
 NORTON, Wise 52+
 PETERSBURG, Dinwiddie 8, 41
 PORTSMOUTH, See Norfolk-Portsmouth and also see Norfolk-Portsmouth-Newport News
 PULASKI, Pulaski 37-
 RICHMOND, Henrico 6+, 12-, *23, 29+
 ROANOKE, Roanoke 7-, 10, 27+, *33-
 SOUTH BOSTON, Halifax 14+
 STAUNTON, Augusta 36
 WAYNESBORO, Augusta 42
 WILLIAMSBURG, James City 17
 WINCHESTER, Frederick 28+

WASHINGTON

ABERDEEN, Grays Harbor 58
 ANACORTES, Skagit 34
 BELLINGHAM, Whatcom 12+, 18+, 24-
 BREMERTON, Kitsap 44, 50
 CENTRALIA, Lewis 17
 CLARKSTON, Asotin 34+, 40+
 ELLENSBURG, Kittitas 51, *63
 EPHRATA, Grant 16-, 43
 EVERETT, Snohomish 22-, 28-
 GRAND COULEE, Grant 37
 HOQUIAM, Grays Harbor 52
 KELSO, Cowlitz 39
 KENNEWICK, Benton 31
 KENNEWICK-RICHLAND, Benton-PASCO, Franklin *41
 LONGVIEW, Cowlitz 33
 MOSES LAKE, Grant 33-
 OKANOGAN, See Omak
 OLYMPIA, Thurston 60
 OMAK, Okanogan-OKANOGAN, Okanogan *32
 PASCO, Franklin, also see Kennewick-Richland-Pasco 19-
 PORT ANGELES, Clallam 16+
 PULLMAN, Whitman *10-, 24

RICHLAND, Benton, also see Kennewick-Richland-Pasco 25
 SEATTLE, King 4, 5+, 7, *9, 20, 26+
 SPOKANE, Spokane 2-, 4-, 6-, *7+
 TACOMA, Pierce 11+, 13-, *56, 62
 WALLA WALLA, Walla Walla 22, 44-, *50
 WENATCHEE, Chelan 27, *45, 55
 YAKIMA, Yakima 23+, 29+, 35, *47

WEST VIRGINIA

BECKLEY, Raleigh 4, 21, 66
 BLUEFIELD, Mercer 6-, 41+
 CHARLESTON, Kanawha 8+, *43+, 49-
 CLARKSBURG, Harrison 12+, 69-
 ELKINS, Randolph 40+
 FAIRMONT, Marion 35
 HINTON, Summers 31
 HUNTINGTON, Cabell 3+, 13+, *53-
 LOGAN, Logan 23-
 MARTINSBURG, Berkeley 58-
 MORGANTOWN, Monongalia *24
 PARKERSBURG, Wood 15-
 WELCH, McDowell 25
 WESTON, Lewis 5, 32
 WHEELING, Ohio *57+
 WHEELING-STEUBENVILLE, Ohio 7 9+, 51+
 WILLIAMSON, Logan 17

WISCONSIN

ADAMS, Adams *58+
 APPLETON, Outagamie 42+
 ASHLAND, Ashland 16+
 BEAVER DAM, Dodge 52-
 BELOIT, Rock 57
 CHILTON, Calumet *31+
 EAU CLAIRE, Eau Claire 13+, *19+, 25+
 FOND DU LAC, Fond du Lac 54+
 GREEN BAY, Brown 2+, 5+, 11+, 70+
 JANESVILLE, Rock 63+
 KENOSHA, Kenosha 61-
 LA CROSSE, La Crosse 8+, *32+, 38-, 72
 MADISON, Dane 3, 15, *21-, 27-, 33+
 MANITOWOC, Manitowoc 65
 MARINETTE, Marinette 32-, *38+
 MILWAUKEE, Milwaukee 4-, 6, *10+, 12, 18+, 24+, 30, *36
 OSHKOSH, Winnebago 48-
 PARK FALLS, Price *18
 PORTAGE, Columbia 17-
 PRAIRIE DU CHIEN, Crawford 34
 RACINE, Racine 49-, 55
 RHINELANDER, Oneida 22
 RICE LAKE, Barron 21+
 RICHLAND CENTER, Richland *66-, 76
 SHEBOYGAN, Sheboygan 59-
 SHELL LAKE, Washburn *30-
 SPARTA, Monroe 50-
 STEVENS POINT, Portage 20+, 26-
 STURGEON BAY, Door 44-
 SUPERIOR, Douglas, See Duluth, Minn.
 WAUSAU, Marathon 7-, 9, 16+, *46-
 WISCONSIN RAPIDS, Wood 14-

WYOMING

BUFFALO, Johnson 29
 CASPER, Natrona 2+, 6+
 CHEYENNE, Laramie 5+
 CODY, Park 24-
 DOUGLAS, Converse 14
 EVANSTON, Uinta 14-
 GILLETTE, Campbell 31-
 GREEN RIVER, Sweetwater 16
 GREYBULL, Big Horn 40
 LANDER, Fremont 7, 17-
 LARAMIE, Albany *8+, 18+
 LOVELL, Big Horn 36+
 LUSK, Niobrara 19-
 NEWCASTLE, Weston 28+
 POWELL, Park 30+
 RAWLINS, Carbon 11-
 RIVERTON, Fremont 10+
 ROCK SPRINGS, Sweetwater 13
 SHERIDAN, Sheridan 7, 12+
 THERMOPOLIS, Hot Springs 15
 TORRINGTON, Goshen 27
 WHEATLAND, Platte 24+
 WORLAND, Washakie 34

GUAM

AGANA 8, 10

PUERTO RICO

AGUADILLA, Aguadilla *32, 44
 ARECIBO, Arecibo 54, 80
 ARECIBO, Arecibo-AGUADILLA, Aguadilla 12+
 BAYAMON, Bayamon 36
 CAGUAS, Guayama 11-, *58
 CAROLINA, Bayamon 52
 CAYEY, Guayama 76
 FAJARDO, Humacao 13+, *40
 GUAYAMA, Guayama 46
 HUMACAO, Humacao 68
 MAYAGUEZ, Mayaguez *3+, 5-, 16, 22
 PONCE, Ponce 7+, 9-, 14, 20, *26, 48
 SAN JUAN, Bayamon 2+, 4-, *6+, 18, 24, 30, *74
 SAN SEBASTIAN, Aguadilla 38
 UTUADO, Arecibo *70
 VEGA BAJA, Arecibo 64
 YAUCO, Mayaguez 42

VIRGIN ISLANDS

CHARLOTTE AMALIE 10-, 17, *23, 43
 CHRISTIANSTED 8+, 15, *21, 27

CANADIAN TV BY CHANNELS

Canadian TV Stations by Channels

Channel 2

CBFT Montreal; CBC; 100 kw vis., 50 kw aur.
 CBUT Vancouver, B. C.; CBC; 47.6 kw vis., 25.4 kw aur.
 CFCL-TV-2 Kearns, Ont.; Radiocon Ltd.; 2.49 kw vis., 1.245 kw aur.
 CFCR-TV-10 Clearwater, B. C.; Twin Cities TV Ltd.; 5 kw (trans. power).
 CFTK-TV-3 Burns Lake, B. C.; Skeena Broadcasters Ltd.; 40 w vis., 20 w aur.
 CFTK-TV-5 Kemano, B. C.; Skeena Broadcasters Ltd.; 20 w vis., 10 w aur.
 CHAU-TV-1 Ste. Marguerite-Marie, Que.; TV de la Baie des Chaleurs, Inc., 219 w vis., 109 w aur.
 CHAU-TV-5 Perce, Que.; TV de la Baie des Chaleurs Inc.; 465 w vis., 233 w aur.
 CHBC-TV Kelowna, B. C.; Okanagan Valley TV Co. Ltd.; 3.7 kw vis., 1.65 kw aur.
 CHCT-TV Calgary, Alta.; Calgary TV Ltd.; 100 kw vis., 50 kw aur.
 CJFB-TV-1 Eastend, Sask.; Swift Current Telecasting Co. Ltd.; 5 w (trans. power).
 CJFB-TV-2 Val Marie, Sask.; Swift Current Telecasting Co. Ltd.; 5 w (trans. power).
 CJJC-TV Sault Ste. Marie, Ont.; Hyland Radio-TV Ltd.; 28 kw vis., 15 kw aur.
 CJNP-TV-1 Nakusp, B. C.; Arrow Lakes TV Society; 3.3 milliwatts (trans. power).
 CKBI-TV-4 Nipawin, Sask.; Central Bcstg. Co. Ltd.; 5 w (trans. power).
 CKCK-TV Regina, Sask.; Transcanada Comm. Ltd.; 100 kw vis., 53.5 kw aur.
 CKCW-TV Moncton, N. B.; Moncton Bcstg. Ltd.; 25 kw vis., 15 kw aur.
 CKPG-TV Prince George, B.C.; CKPG TV Ltd.; 778 w vis., 389 w aur.
 CKPR-TV Port Arthur, Ont.; Thunder Bay Elec. Ltd.; 55.4 kw vis., 30.2 kw aur.
 CKRS-TV-2 Chicoutimi, Que.; Radio Saguenay Ltee.; 40 w vis., 20 w aur.
 CKRT-TV-2 Ste. Rose du Degele, Que.; CKRT-TV Ltd.; 63 w vis., 31 w aur.
 CKRT-TV-3 St. Patrice, Que.; CKRT-TV Ltd.; 63 w vis., 31 w aur.
 CKSA-TV Lloydminster, Alta.; CHSA-TV Ltd.; 75 kw vis., 37.5 kw aur.

Channel 3

CBFT-2 Mont Laurier, Que.; CBC; 5.540 kw vis., 2.8 kw aur.
 CBHT Halifax, N. S.; CBC; 56 kw vis., 34 kw aur.
 CBUAT-2 Castlegar, B. C.; CBC; 5 w vis., 2.5 w aur.
 CBWT Winnipeg, Man.; CBC; 57.8 kw vis., 34.7 kw aur.
 CFCL-TV-1 Kapuskasing, Ont.; Radiocon Ltd.; 88 w vis., 44 w aur.
 CFKB-TV-3 Port Hardy, B. C.; Eric Barton Murray, 5 w vis., 2.5 w aur.
 CFQC-TV-1 Stranraer, Sask.; A. A. Murphy & Sons Ltd.; 6.8 kw vis., 3.6 kw aur.
 CFRN-TV Edmonton, Alta.; Sunwapta Bcstg. Co. Ltd.; 180.3 kw vis., 90.43 kw aur.
 CFTK-TV Terrace, B. C.; Skeens Bcstrs. Ltd.; 4.1 kw vis., 2.1 kw aur.
 CJBR-TV Rimouski, Que.; Lower St. Lawrence Radio Inc.; 49.3 kw vis., 28 kw aur.
 CJLH-TV-3 Burmis, Alta.; Lethbridge TV Ltd.; 225 w vis., 112.5 w aur.
 CJOX-TV Argentia, Nfld.; Newfoundland Broadcasting Co.; 6.7 kw vis., 3.4 kw aur.
 CJTK-TV-1 Temiscaming, Que.; Temiscaming Chamber of Commerce; 5 w (trans. power).
 CKOS-TV Yorkton, Sask.; Yorkton TV Co. Ltd.; 5 kw vis., 2.5 kw aur.
 CKSO-TV-1 Elliot Lake, Ont.; CKSO Radio Ltd.; 3.4 kw vis., 1.7 kw aur.
 CKVR-TV Barrie, Ont.; Ralph Snelgrove TV Ltd.; 100 kw vis., 50 kw aur.
 . . . Camp Woss, B. C.; K. P. Hall; 5 w vis., 2.5 w aur.

Channel 4

CBOT Ottawa; CBC; 50.1 kw vis., 26.7 kw aur.
 CFCM-TV Quebec, Que.; Television de Quebec Limitee; 100 kw vis., 50 kw aur.
 CFCN-TV Calgary, Alta.; CFCN TV Ltd.; 55 kw vis., 27.5 kw aur.

CFCR-TV Kamloops, B. C.; Twin Cities TV Ltd.; 3.7 kw vis., 1.85 kw aur.
 CHAB-TV Moose Jaw, Sask.; CHAB Ltd.; 48 kw vis., 25 kw aur.
 CHAT-TV-1 Pivot, Alta.; Monarch Bcstg. Co. Ltd.; 2.75 kw vis., 1.37 kw aur.
 CHSJ-TV Saint John, N. B.; N. B. Bcstg. Co. Ltd.; 100 kw vis., 50 kw aur.
 CJCB-TV Sydney, N. S.; Cape Breton Bcstrs Ltd.; 100 kw vis., 60 kw aur.
 CJCN-TV Grand Falls, Nfld.; Nfld. Bcstg. Co. Ltd.; 26 kw vis., 13 kw aur.
 CKBI-TV-3 Greenwater Lake, Sask.; Central Bcstg. Co. Ltd.; 3 kw vis., 1.6 kw aur.
 CKRN-TV Rouyn, Que.; Radio Nord Inc.; 115 kw vis., 57.5 kw aur.
 . . . Churchill, Man.; N. J. Rondeau, 10 w vis., 4.94 w aur.

Channel 5

CBXT Edmonton, Alta.; CBC; 318 kw vis., 159 kw aur.
 CBYT Corner Brook, Nfld.; CBC; 197 w vis., 98.5 w aur.
 CFCR-TV-6 Mount Timothy, B. C.; Twin Cities TV Ltd.; 5 w (trans. power).
 CFCR-TV-9 Boston Bar, B. C.; Twin Cities TV Ltd.; 0.98 kw vis., 0.49 kw aur.
 CFEN-TV1 Enderby, B. C.; Enderby TV Syn.; 5 w (trans. power).
 CFFI-TV-1 Malakwa, B. C.; Malakwa Farmers' Institute, 5 w vis., 2.5 w aur.
 CFKB-TV-4 Sointula, B. C.; Eric Barton Murray, 5 w vis., 2.5 w aur.
 CFTK-TV-2 Smithers, B. C.; Skeena Broadcasters Ltd.; 20 w vis., 10 w aur.
 CFTK-TV-4 Kildala, B. C.; Skeena Broadcasters Ltd., 0.6 w vis., 0.3 w aur.
 CFWs-TV-1 Falkland, B. C.; Okanagan Valley TV Co. Ltd.; 5 w vis., 2.5 w aur.
 CHAU-TV Carleton, Que.; La TV de la Baie de Chaleurs Inc.; 52.5 kw vis., 26.25 kw aur.
 CHBC-TV-4 Salmon Arm, B. C.; Okanagan Valley TV Co. Ltd.; 5 w (trans. power).
 CHGP-TV-1 Princeton, B. C.; Okanagan Valley TV Co. Ltd., 5 w vis., 2.5 w aur.
 CHID-TV-1 Lumby, B.C.; Lumby & District TV Syndicate; 5 w (trans. power).
 CHKC-TV-1 Keremeos, B. C.; Keremos-Cawston TV Soc.; 5 w (trans. power).
 CHMS-TV-1 Crescent Valley, B. C.; Mt. Sentinel TV Co-op.; 5 w (trans. power).
 CHOV-TV Pembroke, Ont.; Ottawa Valley TV Co. Ltd.; 19.1 kw vis., 9.5 kw aur.
 CHPT-TV-1 Peachland, B. C.; Robert Chapman; 5 w (trans. power).
 CJCH-TV Halifax, N. S.; CJCH Ltd.; 52.8 kw vis., 26.4 kw aur.
 CJDC-TV Dawson Creek, B. C.; Radio Station CJDC; 5 kw vis.; 2.5 kw aur.
 CJFB-TV Swift Current, Sask.; Swift Current Telecasting Co. Ltd.; 13.3 kw vis., 6.65 kw aur.
 CKBF-TV-1 Yuill Mountain, Balfour, B.C.; Yuill Mountain TV Co-op Society, 20 milliwatts.
 CKBI-TV Prince Albert, Sask.; Central Bcstg. Co. Ltd.; 61 kw vis., 36.5 kw aur.
 CKMI-TV Quebec, Que.; TV de Quebec Ltee.; 13.85 kw vis., 6.77 kw aur.
 CKSO-TV Sudbury, Ont.; CKSO Radio Ltd.; 30 kw vis., 16 kw aur.
 CKX-TV Brandon, Man.; Western Man. Bcstrs. Ltd.; 54 kw vis., 27 kw aur.
 . . . Marystown, Nfld.; CBC; 22.5 kw vis., 11.25 kw aur.
 . . . Moyie Mountain, B. C.; R. McL. Cooper, 5 w vis., 2.5 w aur.

Channel 6

CBLT Toronto; CBC; 89.5 kw vis., 53.5 kw aur.
 CBMT Montreal; CBC; 43.8 kw vis., 26.2 kw aur.
 CBWFT Winnipeg, Man.; 2.87 kw vis., 1.72 kw aur.
 CFCL-TV Timmins, Ont.; Radiocon Ltd.; 100 kw vis., 50 kw aur.
 CFGW-TV-1 Bechevaise Mountain, Gaspé West, Que.; Gaspé South, Telecasting Synd., 5 w (trans. power).
 CFTK-TV-1 Prince Rupert, B. C.; Skeena Bcstrs Ltd.; 480 w vis., 240 w aur.
 CFWL-TV Columbia Valley, B. C.; CFCN TV Ltd.; 5 w vis., 3 w aur.
 CHAT-TV Medicine Hat, Alta.; Monarch Bcstg. Co. Ltd.; 5.7 kw vis., 3 kw aur.
 CHCA-TV Red Deer, Alta.; CHCA TV Ltd.; 13.2 kw vis., 6.6 kw aur.

CHEK-TV Victoria, B. C.; CHEK-TV Ltd.; 100 kw vis., 50 kw aur.
 CHSJ-TV-1 Bon Accord, N. B.; N.B. Bcstg. Co. Ltd.; 62 kw vis., 33 kw aur.
 CJCB-TV-1 Inverness, N. S.; Cape Breton Bcstrs. Ltd.; 6 kw vis., 3 kw aur.
 CJCH-TV-2 Bayview, N. S.; CJCH Ltd.; 5 w (trans. power).
 CJON-TV St. John's, Nfld.; Nfld. Bcstg. Co. Ltd.; 62 kw vis., 53 kw aur.
 CJPM-TV Chicoutimi, Que.; C.J.P.M.-TV Inc.; 31 kw vis., 36.5 kw aur.
 CKBL-TV-2 Murdockville, Que.; La Co. de Radiodiffusion de Matane Ltd.; 5 w vis., 2.5 w aur.
 CKCK-TV-2 Willow Bunch, Sask.; Trans-Canada Communications Ltd., 9 kw vis., 4.5 kw aur.
 CKOS-TV-3 Wynyard, Sask.; Yorkton TV Co. Ltd.; 670 w vis., 340 w aur.
 . . . Nimpkish, B. C.; K. P. Hall, 5 w vis., 2.5 w aur.
 . . . Celesta, B. C.; Okanagan Valley TV Ltd.; 5 w vis., 2.5 w aur.
 . . . Cloridorme, Que.; Association Co-Operative TV de Cloridorme; 5 w vis., 2.5 w aur.
 . . . Fort Fraser, B. C.; CKPG TV Ltd.; 5 w vis., 2.5 w aur.

Channel 7

CBFST Sturgeon Falls, Ont.; CBS; 9.750 kw vis., 5.270 kw aur.
 CBWAT-4 Atikokan, Ont.; CBC; 544 w vis., 272 w aur.
 CBWBT-1 The Pas, Man.; CBC; 260 w vis., 130 w aur.
 CBXAT-1 Peace River, Alta.; CBC; 720 w vis., 360 w aur.
 CFCR-TV-11 Quesnel, B. C.; Twin Cities TV Ltd.; 5 w (trans. power).
 CFCY-TV-1 New Glasgow, N. S.; Island Radio Bcstg. Co. Ltd.; 209 w vis., 104 w aur.
 CFKB-1 Newcastle Ridge, B. C.; Eric Barton Murray; 5 w vis., 2.5 w aur.
 CHAR-TV-1 Squamish, B. C.; Squamish TV Society; 5 w vis., 2.5 w aur.
 CHAU-TV-4 Chandler, Que.; TV de la Baie des Chaleurs, Inc.; 5 w vis., 2.5 w aur.
 CHAU-TV-7 Riviere-au-Renard, Que.; TV de la Baie des Chaleurs Inc.; 63 w vis., 32 w aur.
 CHBC-TV-2 Vernon, B. C.; Okanagan Valley TV Co. Ltd.; 310 w vis., 155 w aur.
 CHLT-TV Sherbrooke, Que.; La Tribune Inc.; 170 kw vis., 100 kw aur.
 CJAY-TV Winnipeg, Man.; Ch. 7 TV Ltd.; 325 kw vis., 180 kw aur.
 CJLH-TV Lethbridge, Alta.; Lethbridge TV Ltd.; 96.1 kw vis., 44.9 kw aur.
 CKAM-TV-1 Newcastle, N. B.; Morton Bcstg. Ltd.; 5 w (trans. power).
 CKBI-TV-2 North Battleford, Sask.; Central Bcstg. Co. Ltd.; 315 w vis., 157 w aur.
 CKCD-TV Campbellton, N. B.; Moncton Bcstg. Ltd.; 865 w vis., 433 w aur.
 CKOS-TV-2 Carlyle Lake, Sask.; Yorkton TV Co. Ltd.; 19 kw vis., 10 kw aur.
 CKRN-TV-1 Senneterre, Que.; Radio Nord Inc.; 5 w (trans. power).
 CKRT-TV Rivière du Loup, Que.; Radio CJFP Ltee.; 39 kw vis., 19.5 kw aur.

Channel 8

CBHT-2 Shelburne, N. S.; CBC; 423 w vis., 254 w aur.
 CBNT St. John's, Nfld.; CBC; 196 kw vis., 98 kw aur.
 CBWAT Kenora, Ont.; CBC; 9.3 kw vis., 5.5 kw aur.
 CFCN-TV-1 Drumheller, Alta.; CFCN Ltd.; 5 w (trans. power).
 CFCN-TV-2 Banff, Alta.; CFCN TV Ltd.; 5 w (trans. power).
 CFCR-TV-5 Williams Lake, B. C.; Twin Cities TV Ltd.; 5 w (trans. power).
 CFCR-TV-7 Savona, B. C.; Twin Cities TV Ltd.; 5 w (trans. power).
 CFLA-TV Goose Bay, Nfld.; CBC; 870 w vis., 435 w aur.
 CFQC-TV Saskatoon, Sask.; A. A. Murphy & Sons Ltd.; 180 kw vis., 100 kw aur.
 CFSN-TV Stephenville, Nfld.; CBC; 294 w vis., 147 w aur.
 CHAN-TV Burnaby, B. C.; Vantel Bcstg. Co. Ltd.; 164 kw vis., 81 kw aur.
 CHBC-TV-3 Oliver, B. C.; Okanagan Valley TV Co. Ltd.; 110 w vis., 55 w aur.

CANADIAN TV BY CHANNELS—EXPERIMENTAL TV

CJCH-TV-3 Amherst, N. S.; CJCH Ltd.; 5 w (trans. power).
 CJOH-TV-1 Cornwall, Ont.; Cornwall Bcstg. Ltd.; 130 kw vis., 78 kw aur.
 CKNX-TV Wingham, Ont.; Radio Station CKNX Ltd.; 90 kw vis., 55 kw aur.
 CKRS-TV-3 Roberval, Que.; Radio Saguenay Ltee.; 236 w vis., 118 w aur.
 CKSS-TV Baldy Mountain, Man.; Yorkton TV Co. Ltd.; 23 kw vis., 11.5 kw aur.
 CKVR-TV-2 Huntsville, Ont.; Ralph Snelgrove TV Ltd., 143 w vis., 72 w aur.

Channel 9

CBFOT Timmins, Ont.; CBC; 16 kw vis., 8 kw aur.
 CBOFT Ottawa, Que.; CBC; 50.1 kw vis., 26.7 kw aur.
 CBUAT-1 Nelson, B. C.; CBC; 560 w vis., 362 w aur.
 CBUBT-1 Courtenay, B. C.; CBC; 625 w vis., 332 w aur.
 CBWAT-1 Dryden, Ont.; CBC; 8.9 kw vis., 4.45 kw aur.
 CFCN-TV-3 Brooks, Alta.; CFCN TV Ltd.; 5 w vis., 3 w aur.
 CFCR-TV-4 Clinton, B. C.; Twin Cities TV Ltd.; 204 w vis., 102 w aur.
 CFKB-TV-2 Kokish B. C.; Eric Barton Murray, 5 w vis., 2.5 w aur.
 CFRN-TV-1 Carrot Creek, Alta.; Sunwapta Bcstg. Co. Ltd.; 5 w (trans. power).
 CFTO-TV Toronto; Baton Bcstg. Ltd.; 325 kw vis., 162 kw aur.
 CFXU-TV Antigonish, N. S.; Atlantic TV Ltd.; 73 kw vis., 37 kw aur.
 CHRE-TV Regina, Sask.; CHAB Ltd., 250 kw vis., 125 kw aur.
 CKBL-TV Matane, Que.; La Co. de Radiodiffusion de Matane; 153 kw vis., 92 kw aur.
 CKLW-TV Windsor, Ont.; Western Ont. Bcstg. Co. Ltd.; 178 kw vis., 107 kw aur.
 CKRS-TV-1 Port Alfred, Que.; Radio Eagenay Ltee.; 5 w (trans. power).
 CKX-TV-2 Melita, Man.; Western Manitoba Broadcasters Ltd., 188 w vis., 94 w aur.

Channel 10

CBFCT Cheticamp, N. S.; CBC; 7.9 kw vis., 4 kw aur.
 CBUBT Cranbrook, B. C.; CBC; 1.1 kw vis., 505 w aur.
 CBWBT Flin Flon, Man.; CBC; 6.8 kw vis., 3.4 kw aur.
 CBXAT Grande Prairie, Alta.; CBC; 36 kw vis., 18 kw aur.
 CFCH-TV North Bay, Ont.; Tel-Ad Co. Ltd.; 28.5 kw vis., 14.25 kw aur.
 CFCR-TV-2 Ashcroft, B. C.; Twin Cities TV Ltd.; 5 w (trans. power).
 CFCR-TV-3 Merritt, B. C.; Twin Cities TV Ltd.; 5 w (trans. power).
 CFPL-TV London, Ont.; London Free Press Printing Co. Ltd.; 325 kw vis., 195 kw aur.
 CFTM-TV Montreal; Tele-Metropole Corp.; 325 kw vis., 160 kw aur.
 CHAU-TV-2 St. Quentin, N. B.; TV de la Baie des Chaleurs Inc.; 5 w vis., 2.5 w aur.
 CHAU-TV-3 Port Daniel, Que.; TV de la Baie des Chaleurs Inc.; 5 w vis., 2.5 w aur.
 CHAU-TV-6 Gaspé, Que.; TV de la Baie des Chaleurs Inc.; 5 w vis., 2.5 w aur.
 CHCA-TV-1 Coronation, Alta.; CHCA TV Ltd.; 12.4 kw vis., 6.2 kw aur.
 CHCA-TV-2 Banff, Alta.; CHCA TV Ltd.; 5 w vis.
 CJCH-TV-1 Canning, N. S.; CJCH Ltd.; 9.05 kw vis., 4.53 kw aur.
 CJON-TV-1 Bonavista, Nfld.; Newfoundland Broadcasting Co., Ltd., 230 w vis., 115 w aur.
 CKBI-TV-1 Alticane, Sask.; Central Bcstg. Co. Ltd.; 340 w vis., 170 w aur.
 CKHQ-TV-1 Manicouagan 5, Que.; North-east Social Club; 55 w vis., 27.4 w aur.
 . . . Hixon, B. C.; CKPG TV Ltd., 5 w vis., 2.5 w aur.

Channel 11

CBAFT Moncton, N. B.; CBC; 10.06 kw vis., 5.03 kw aur.
 CBF1-1 Mont Tremblant, Que.; CBC; 600 vis., 300 w aur.
 CBHT-3 Yarmouth, N. S.; CBC; 412 w vis., 248 w aur.

CBHT-4 Sheet Harbor, N. S.; CBC; 660 w vis., 330 w aur.
 CBUAT Trail, B. C.; CBC; 187 w vis., 124 w aur.
 CBVT Quebec, Que.; CBC; 173 kw vis., 87 kw aur.
 CFCR-TV-1 Lillooet, B. C.; Twin Cities TV Ltd.; 5 w (trans. power).
 CFCR-TV-5 Adams Hill, B. C.; Twin Cities TV Ltd.; 5 w (trans. power).
 CHCH-TV Hamilton, Ont.; Niagara TV Ltd.; 230 kw vis., 143 kw aur.
 CKBL-TV-1 Mont Climont, Que.; La Co. de Radiodiffusion de Matane; 76 w vis., 38 w aur.
 CKVR-TV-1 Parry Sound, Ont.; Ralph Snelgrove TV Ltd.; 5 w (trans. power).
 CKWS-TV Kingston, Ont.; Frontenac Bcstg. Co. Ltd.; 130 kw vis., 78 kw aur.
 CKX-TV-1 Foxwarren, Man.; Western Manitoba Broadcasters Ltd., 6.64 kw vis., 3.48 kw aur.

Channel 12

CBFCT-1 Magdalen Islands, Que.; CBC; 1.48 kw vis., 74 w aur.
 CBFOT-1 Kapuskasing, Ont.; CBC; 17.4 kw vis.; 8.7 kw aur.
 CBFST-2 Timiskaming Station, Que.; CBC; 7.08 kw vis., 3.54 kw aur.
 CBHT-1 Liverpool, N. S.; CBC; 412 w vis., 248 w aur.
 CBWAT-2 Sioux Lookout, Ont.; CBC; 5 w (trans. power).
 CBYAT Deer Lake, Nfld; CBC, 246 w vis., 123 w aur.
 CFCF-TV Montreal; Canadian Marconi Co.; 325 kw vis., 160 kw aur.
 CFRN-TV-2 Edson, Alta.; Sunwapta Bcstg. Co. Ltd.; 5 w (trans. power).
 CFWS-TV-2 Westwood, B. C.; Okanagan Valley TV Co. Ltd.; 5 w vis., 2.5 w aur.
 CHCT-TV-1 Drumheller, Alta.; Calgary TV Ltd.; 5 w (trans. power).
 CHEX-TV Peterborough, Ont.; Kawartha Bcstg. Co. Ltd.; 139 kw vis., 83.4 kw aur.
 CJWP-TV-1 Waterton Park, Alta.; Waterton Lakes TV Assn.; 5 w (trans. power).

CKAM-TV Campbellton, N. B.; Moncton Bcstg. Ltd.; 141 kw vis., 77 kw aur.
 CKCK-TV-1 Colgate, Sask.; Transcanada Comm. Ltd.; 15.1 kw vis., 7.5 kw aur.
 CKRS-TV Jonquière, Que.; Radio Saguenay Ltee.; 20 kw vis., 10 kw aur.
 . . . Placentia, Nfld.; CBC; 1.58 kw vis., 79 w aur.

Channel 13

CBFST-1 Sudbury, Ont.; CBC; 601 w vis., 361 w aur.
 CBNT-1 Port Rexton, Nfld.; CBC; 17 w vis., 8.5 w aur.
 CFCY-TV Charlottetown, P. E. I.; Island Radio Bcstg. Co. Ltd.; 38.6 kw vis., 19.3 kw aur.
 CHBC-TV-1 Penticton, B. C.; Okanagan Valley TV Co. Ltd.; 300 w vis., 150 w aur.
 CJBR-TV-1 Edmundston, N. B.; Lower St. Lawrence Radio Inc.; 715 w vis., 357 w aur.
 CJOH-TV Ottawa; Bushnell TV Co. Ltd.; 152 kw vis., 76 kw aur.
 CKCO-TV Kitchener, Ont.; Central Ont. TV Ltd.; 325 kw vis., 160 kw aur.
 CKRT-TV-1 Baie St. Paul, Que.; Radio CJFP Ltee.; 5 w (trans. power).
 CKTM-TV Three Rivers, Que.; TV St. Maurice Inc.; 42.5 kw vis., 21.25 kw aur.
 . . . Quesnel, B. C.; Dennis Reid 5 w vis., 2.5 w aur.
 . . . Mount Thompson, B. C.; R. McL. Cooper, 5 w vis., 2.5 w aur.

Channel 70

CJES-TV-1 Estcourt, Que.; La Co. de TV Pohenegamook Inc.; 45.1 w vis., 22.5 w aur.

Channel 75

CFCV-TV-1 Clermont, Que.; Societe Video de Clermont; 65.9 w vis., 32.9 w aur.

Channel 80

CJAO-TV-1 Mont Blanc, Perce, Que.; Gaspé TV Ltd.; 401 w vis., 200.5 w aur.

Experimental Television Stations

Following is a list of the experimental television stations authorized by the FCC as of Oct 1, 1964, showing permittee or licensee, date of original grant, call letters, location and frequency. Where available, purpose of experimental station also is listed. In some instances, licensee has two or more stations.

Adler Electronics Inc.—KE2KTI New Rochelle, N. Y. Chs. 70-83 (806-890 mc); 100 w. Used for various experimental purposes First granted May 14, 1956. **KE2KKA** New Rochelle, N. Y. 1990-2110 mc (outside tv band); 10 w. To demonstrate educational tv uses. First granted Feb. 5, 1959.

Capital Cities Broadcasting Corp. KE2KXJ North Greenbush, N. Y. Ch. 10 (192-198 mc); 250 w. To be used in conjunction with ch. 10 WFEN (TV) Vail Mills, N. Y. First granted March 30, 1959.

Electronic Enterprises Inc.—KO2KHQ Newport, Ore. Chs. 70-83 (806-890 mc); 5 w. For testing and developing uhf translator signal booster. First granted Aug. 2, 1962.

General Electric Co.—KE2KEX Syracuse, N. Y. Authority to test on all 82 vhf and uhf tv channels; 50 kw. First granted Jan. 19, 1949.

International Telemeter Co.—KM2KMR Los Angeles. Ch. 5 (76-82 mc); 100 w. For research and development of pay tv system. First granted Dec. 7, 1960.

KM2KOG Los Angeles. Ch. 83 (884-890 mc); 20 watts. For research and technical experiments. First granted Dec. 8, 1961.

Mid-State Radio & Supply Co.—KO2KFF Wenatchee, Wash. Ch. 70 (806-812 mc); 10 w. Experimental translator station for site tests and demonstration of operation. First granted Feb. 24, 1959.

Purdue U.—Lafayette, Ind. KS2ZGA, ch. 72 813-824 mc, 28.2 kw; **KS2ZGB**, ch. 78, 854-860 mc, 12 kw; **KS2ZGC**, ch. 75, 836-842 mc, 12 kw; **KS2ZGD**, ch. 76, 842-848 mc, 12 kw; **KS2ZGE**, ch. 41, 632-638 mc, 12 kw; **KS2ZGF**, ch. 47, 668-674 mc, 12 kw; **KS2ZGG**, ch. 53, 704-710 mc, 12 kw.

kw; **KS2XGH**, ch. 59, 740-746 mc, 12 kw. Used in conjunction with airborne educational tv. All granted December 22, 1959.

Miratel Electronics Inc.—KA2KEO Minneapolis, Minn. Ch. 12 (204-210 mc); 1 w (vhf), 100 w (uhf). To test translator sites at various locations for desirability of site, local interference and other factors. First granted April 1, 1963.

Radio Corp. of America—KE2KNY, three transmitters, one at Camden, N. J.; one near Marlton, N. J., and one at Union Mills, N. J. Chs. 2 through 6 with ERP of 100 kw; chs. 7 through 13 with 316 kw, and chs. 14 through 33 with 1,000 kw. To test various types of equipment. First granted June 19, 1953.

Radio Honolulu, Ltd.—KU2KAR Honolulu, Hawaii. Ch. 7 (174-180 mc); 1 w. To translate (or broadcast) KONA (TV) (Ch. 2) Honolulu. First granted Aug. 23, 1962.

Bryon W. St. Clair—KF2XDJ New Rochelle, N. Y. Ch. 12 (204-210 mc); 1 w; ch. 79 (860-866); 100 w. To conduct transmitter site tests. First granted June 28, 1961.

Sylvania Electric Products Inc.—KG2XDU Emporium, Pa. Such frequencies as may be authorized by FCC chief engineer; 300 watts. For testing low power equipment in connection with feasibility of extending tv coverage to isolated communities. First granted Sept. 19, 1951. **KG2XEJ** (0.2 watts, 1990-2008 mc); **KG2XEL** (30 watts, ch. 82, 878-884 mc); **KG2XEK** (0.2 watts, 2042-2059 mc); **KG2XFPZ** (3 watts, 518-524 mc) all licensed to Sylvania and operated in conjunction with KG2XDU.

Triangle Publications Inc.—KG2KIX Johnstown, Pa. Ch. 10 (192-198 mc); 120 watts. To be used in conjunction with WFEG-TV (ch. 10) Altoona, Pa., on feasibility and reliability of vhf co-channel amplifying transmitters. First granted July 15, 1959.

W. C. Whitohurch—KK2KJO Grand Junction, Colo. Ch. 12 (204-210 mc); 1 w. For site testing and demonstrating equipment. First granted April 1, 1963.

Zenith Radio Corp.—KS2KBB Chicago. Ch. 33 (614-620 mc); 1 kw. For experiments in color, pay tv and other purposes. First granted Dec. 19, 1944.

SUBSCRIPTION TV—TV TRANSFERS

Subscription Television Interests

Angel Toll-Vision. 189 Miller Ave., Mill Valley, Calif. 338-2319. Hal H. Schwartz, owner. (Angel Toll-Vision Exchange system provides method, subject to FCC jurisdiction, whereby public may pay directly for individual air wave programs.)

Atlanta Telemeter Inc. 67 Peachtree Park Drive N.E. Atlanta 30309. 874-0834. William H. Murray, pres; W. Robert McKinsey, exec vp & gen mgr; Mary H. Moore, sec-treas. (Wholly owned subsidiary of Home Theaters of Georgia, which holds Telemeter franchise for Atlanta.)

Dynamics Theatre Network Inc. 405 Park Ave., New York 22, N. Y. Plaza 1-7447. Nathan Zucker, pres; Walter Lowendahl, exec vp.

Pittsburgh, Pa.: Triangle Bldg. EX. 1-0316. Wm. W. Matthews.
Elgin, Ill.: 573 No. Melrose. SH. 2-0844. Mal Middlesworth.

Florida Home Theaters Corp., P.O. Box 202 NW Branch, Miami 33147. OX 1-0650. Budd Mayer, pres. (Holds Telemeter franchise for Miami.)

Home Theaters Inc., Dallas and Houston, Tex. c/o C. Hamilton Moses, Midwest Video Inc., 1255 Tower Bldg., Little Rock, Ark. (Holds Telemeter franchise for Dallas and Houston.). John W. Allyn, pres.

Home Theaters of Georgia Inc., 2140 Peachtree Rd., N.W., Atlanta 30309. 875-2545. Jack Rice, pres. (Holds Telemeter franchise for Atlanta.)

International Telemeter Corp. (subsidiary of Paramount Pictures Corp.) 1501 Broadway, New York, N. Y. 10036. (212) Bryant 9-8700. Leslie Wink, pres; Will Baltin, administrative asst to pres; James Murtagh, chmn; James H. Richardson, treas; William C. Rubinstein, vp (West Coast); Phil Isaacs, vp (franchise operators). West coast research labs., 2000 Stoner Ave., Los Angeles 25. Granite 8-7551. (Coin-operated, metered system of closed circuit or on the air subscription TV.)

Key TV (Division of Teleprompter Corp.) 50 West 44th St., New York 36, N. Y. Judson 2-3800. Irving B. Kahn, pres & chmn; George Leibowitz, treas; H. J. Schlaflay Jr., vp research & development.

MELCO Pay TV Co., c/o Mel Lucas, KVUE (TV), Stockton Ave. & Broadway, Sacramento, Calif. Mel Lucas, owner; John Leonard, chief engr; Lonell Lucas, sls dir. (Uses over-the-air transmissions from TV stations into special multiplex converter. Application for pay-TV authorization pending before FCC.)

RKO General Phonovision Inc. 555 Asylum St., Hartford, Conn. Jackson 5-2611. Thomas F. O'Neill, chmn; John B. Poor, pres; John H. Pinto, vp; Patrick J. Winkler, vp; Ross S. Taber, vp; Mark Forrester, gen mgr. (Holds franchise to operate Phonovision subscription tv system in Hartford, Conn., via WHCT [TV] there.)

Skiatron Electronics & Television Corp. 60 E. 56th St., New York. (212) HA 1-3930. Arthur Levey, pres; Frank V. Quigley, sec-treas; Thomas F. O'Brien, asst sec. (Printed circuit and punch-card and Skiatron central billing system. See Subscription Television Inc. below.)

Spencer-Kennedy Laboratories Inc. 1320 Soldiers Field Road, Boston 35, Mass. Algonquin 4-5400. George W. W. Brewster, chmn; Donald Spencer, pres; W. K. Headley, vp sls & admin; Jacob Shekel, chief engr; Albert Clark, vp prod; C. H. Wright, treas.

Subscription Television Inc. 60 E. 56th St., New York 10022. (212) Plaza 2-6510. Sylvester L. Weaver Jr., chmn and pres; Donald H. Kunsman, vp (fin, ops, treas); Robert F. MacLeod, vp (marketing); Richard C. Hemingway, vp; Lewis M. Marcy, vp; George M. Reynolds, ctrlr, asst treas, asst sec; John Nelson Steele, sec.

Subscription Television of California Inc. (same as above plus Robert J. Gilson, vp engrg).

STV Programs Inc. Messrs. Weaver, Kunsman, MacLeod, Hemingway, Marcy, Steele,

and Reynolds plus Thomas S. Gallery, vp; Paul N. Lazarus Jr., vp; Merritt Barnum Jr., vp; Thomas F. Greenhow, vp; Emmet G. Lavery Jr., vp; Albert E. Taylor, vp; Lou Mindling, vp (talent); Bernard Beller, ctrlr.

(Begin transmission by cables in Los Angeles on July 16, 1964, and in San Francisco on Aug 14, 1964. Holds agreements with Los Angeles Dodgers and San Francisco Giants and with Sol Hurok, international impresario. Stock sold publicly. Operations in Los Angeles and San Francisco ceased Nov. 10, 1964 after California voters passed referendum prohibiting the charging of fees for TV programs in that state. Headquarters moved to New York office.)

Teco Inc. 231 S. LaSalle St., Chicago 4, Ill. (312) Financial 8-3499. Pieter E. van Beek, pres; George E. Howell, vp & sec; (Subscription TV licensee of Zenith Radio Corp.).

Teleglobe Pay-TV System Inc. 400 Madison Ave., New York 17, N. Y. Eldorado 5-0010. Solomon Sagall, pres; John R. Pople, vp & treas; Murray Salt, vp; Lazaar Henkins, sec. (Video and audio scrambled systems; centralized "metering and billing.")

Trans-Canada Telemeter Ltd. (division of Famous Players Canadian Corp.) 3010 Bloor St. West, Toronto, Ont. Belmont 9-4881. E. E. Fitzgibbons, pres; K. J. Easton, exec engr; Robert E. Nelson, opns mgr. (Operating a Telemeter pay-TV operation in Toronto suburb of Etobicoke.)

Zenith Radio Corp. 6001 W. Dickens Ave., Chicago 39, Ill. Berkshire 7-7500. Hugh Rohertson, chmn; Joseph S. Wright, pres; S. Kaplan, evp & treas; Leonard C. Truesdell, vp (marketing). (Phonovision and other systems of on-the-air subscription tv.)

Closed Circuit TV Operators

Bramson Telecasting Service Inc. 1440 Broadway, New York 18, N. Y. Circle 6-9880. E. M. Ahramson, pres. (All phases of closed circuit television.)

Communications Productions Inc. 49 Berkeley St., Boston, Mass. Hubbard 2-5579. Robert Berman, pres. (Closed circuit tv, tv films, live tv.)

General Television Network. 901 Livernois Ave., Ferndale 20, Mich. Lincoln 8-2500. Stanley R. Akers, pres; John L. Mayer, vp; R. Randolph Himpler, sls mgr; Gerald Guerin, chief engr; Clarence Harrison, prod mgr; Robert Wright, proj svcs mgr; J. Blackwood, hus mgr.

(Closed circuit tv, mobile video tape recording, rent large screen tv projectors.

provide closed circuit tv shows, rent video paging equipment.)

Medical Communications. (division of Paul Klemtner & Co.) 1270 Ave. of the Americas, New York 20, N. Y. Lt. 1-2100. Edward C. Rasp Jr., director, radio & tv.

(Closed circuit tv and motion picture service in medical, pharmaceutical fields.)

Sports Network Inc., 530 Fifth Ave., New York 36, N. Y. MO 1-1000. Richard E. Bailey, pres; Roylance H. Sharp, vp; Charles A. Voso, vp (engineering); T. J. Schilling, sec-treas; William Hyland, vp (controller). Tape Editing Center, 20 E. 46th St., New York 17; video tape duplicating and editing facilities, color and black and white. Branch: 158 E. Passaic Ave., Rutherford, N. J. 07070. Webster 3-4040.

(Specializes in regional networks for all sports and special events. Remote equipment for pickups and taping available.)

Telecasting Services Inc. 1058 W. Washington Blvd., Chicago 7, Ill. Seeley 8-1022. H. Walter Thompson, pres; Saul Z. Bass, sec-treas; Carl J. Meyers Jr., tv producer, director; V. McIntosh, chief engr.

(Closed circuit tv pickup and programming; large screen projection equipment and studio facilities for video tape and kinescope programs.)

Teleprompter Corp. 50 W. 44th St., New York 36. Judson 2-3800. Irving B. Kahn, chm & pres; George Leibowitz, treas; Jay Merkle, vp (group communications div); Hubert J. Schlaflay Jr., vp (engng); Bert Swift, sls dir; Dan Chertoff, sls mgr; Joseph Manno, prod mgr.
Chicago: 325 Huron St. 943-4416. Brad Macy, mgr.

Huntsville, Ala.: 2700 S. Memorial Pkwy. 539-7726. Robert Gilmore, mgr.
(Produces large screen closed circuit telecasts for industry, sports and government.)

Theatre Network Television Inc. (TNT). 575 Madison Ave., New York 22, N. Y. Plaza 5-6300. Nathan L. Halpern, pres; Robert F. White, dir of prog prod; Edward F. Addiss, dir of opns; Joseph B. Willis, dir of sls; Robert G. Thompson, dir of spl svcs; Eugene D. Warren, dir of engrg; John Leay, chief engr.

TNT Electronics Inc., 62-10 34th Ave., Woodside 77, New York. Plaza 5-6300.

(Closed circuit television for business, industry and special events; large screen tv displays for broadcasting.)

Visual Electronics Corp. 356 W. 40th St., New York 18. (212) 736-5340. James B. Tharpe, pres; George H. Wagner, sls mgr; Morris A. Mayers, mgr of closed circuit tv operations.

(Closed circuit services for sales meetings, medical conventions, training programs; designs and equips closed circuit installations for industrial, educational, medical and commercial use.)

Transfers of TV Station Ownership

A Record of All Television Station Sales

ALABAMA

WAPI-TV Birmingham—Licensed to Newhouse Broadcasting Corp. (Birmingham News Co.). Original owners: The Television Co. (Ed Norton 75%; Thad Holt, 25%). Original call letters: WAFM-TV. Sales price: \$2.4 million (with WAPI and WAFM(FM)). FCC approved: June 10, 1953, on condition Birmingham News Co. relinquish WSGN-AM-FM-TV Birmingham. [For the Record, June 22, 1953]. Note: On Jan. 25, 1956, FCC approved \$18.7 million purchase of Birmingham News Co. by S. I. Newhouse [For the Record, Jan. 30, 1956].

WBRG-TV Birmingham—Licensed to WBRG Inc. (see Taft stations in "Group Ownership"). Former owner: Storer Bost. Co. Sales price: \$6,350,000 (with WBRG-AM). FCC approved: May 8, 1957 [For the Record, May 13, 1957]. Note: Storer purchased WBRG-AM-TV for \$2.4 million from Eloise S. Hanna in May 1953 [For the Record, June 1, 1953] and was required to sell stations with FCC approval of purchase of WPPH (TV) Wilmington-WIBG-AM-FM Philadelphia.

WSGN-TV Birmingham (now deleted)—Licensed to Jemison Broadcasting Co. Original owners: Birmingham News Co. Sales price: \$300,000 (with WSGN-AM-

TO BUY OR SELL A
TELEVISION OR
RADIO STATION

HAMILTON-LANDIS & ASSOC., Inc.

WASHINGTON, D.C. CHICAGO

1737 DeSales St., N.W. 1714 Tribune Tower
EX 3-3456 RI 8-1175
DE 7-2754

SAN FRANCISCO DALLAS

111 Sutter St. 1511 Bryan St.
EX 2-5671 RI 8-1175

NATIONWIDE • NEGOTIATIONS
FINANCING • APPRAISALS

FM). FCC approved: June 26, 1953 [For the Record, July 6, 1953]. Note: This was part of condition imposed by FCC in granting Birmingham News Co. purchase of WAPI, WAFM (FM) and WAFM-TV (now WAPI-AM-FM-TV).

WKRQ-TV Mobile—Licensed to WKRQ-

TV Inc. (Kenneth R. Giddens and Mobile Press Register). Former owners: Shirley Rester Conrad and others. Sales price: \$1,179,915 (with WKRQ-AM-FM). FCC approved Feb. 20, 1958 [For the Record, March 3, 1958]. Note: Mr. Giddens was a 20% stockholder before the transaction.

WGOV-TV Montgomery—Licensed to WCOV Inc. (J. Douglas Gay, 36.1%; H. Guthrie Bell, 32.2%; Earl L. Boyles, 10.45%; William B. Gess, 4.83%; Thomas B. Satterwhite, 3%; John G. Hutchison, .03%). Former owners: Oscar P. Covington, 26.23%; Clara R. Covington, 20.83%; Hugh M. Smith, 15.07%; Ethel Covington, 13.87%; Mary R. Covington, 2.78%. Sales price: \$1,275,000. FCC approved: Oct. 2, 1964 [For the Record, Oct. 12, 1964].

WSFA-TV Montgomery—Licensed to Broadcasting Co. of the South (See listing in "Group Ownership"). Former owner: WKY Television System Inc. Sales price: \$2,225,000. FCC approved: Sept. 2, 1959 [For the Record, Sept. 14, 1959]. Note: Founded by David E. Dunn and associates and sold to WKY Television System Inc. in 1955 for \$568,589 (with WSFA) [For the Record, Feb. 28, 1955].

ALASKA

KENI-TV Anchorage—Licensed to All-Alaska Broadcasters Inc. (Alvin O. Bramstedt and wife, 20%; Ketchikan Alaska TV Inc., 13.33%; and others). Former owner: Lathrop Co. and others. Sales price: \$1.2 million (with KENI and KFAR-AM-TV Fairbanks and KTKN Ketchikan, all Alaska). FCC approved: March 17, 1960 [For the Record, March 28, 1960]. Note: Station founded by Richard R. Rollins and Keith Kiggins as KFIA (TV). Sold to Midnight Sun Broadcasting Co. (Lathrop Co. and others) for \$100,000 interest in Midnight Sun. FCC approved: Dec. 29, 1954 [For the Record, Jan. 10, 1955].

KFAR-TV Fairbanks—See KENI Anchorage, above.

KINY-TV Juneau—Licensed to Juneau Broadcasters Inc. (Jerry W. McKinley, 35.4%; Elton E. Engstrom, 13.4% and others). Original owner: Alaska Broadcasting System Inc. Sales price: \$52,250. FCC approved: March 27, 1959. [For the Record, April 6, 1959].

ARIZONA

KVAR (TV) Mesa—Licensed to KTAR Broadcasting Co. Original owners: Harkins Broadcasting Co. Original call letters: KTYL-TV. Sales price: Assumed obligations totaling \$251,000 and leased land and buildings for five years at \$630 a month. FCC approved: June 17, 1954 [For the Record, June 28, 1954].

KOY-TV Phoenix (now deleted)—Licensed to Maricopa Broadcasters (KOOL-AM-TV) with which it shared time on ch. 10). Original owners: KOY Broadcasting Co. Sales price: \$200,000. FCC approved: May 5, 1954 [For the Record, May 10, 1954].

KPHO-TV Phoenix—Licensed to Meredith Engineering Co. Original owners: Phoenix Television Inc. Sales price: \$1.5 million (with KPHO). FCC approved: June 25, 1952 [For the Record, June 30, 1952]. Note: Station, originally KTLX, first owned by W. L. Pickens, R. L. Wheelock and H. H. Coffield, then ownership broadened to include some KPHO stockholders, finally (in 1949) taken over by John C. Mullins and associates.

KVOA-TV Tucson—Licensed to WGAL Inc. (Steinman family). Original owners: Clinton D. McKinnon, 40%; Bernard Weinberg, Arthur A. Desser and Harold B. Garfield, each 20%. Sales price: \$3,250,000 (with KOAT-TV Albuquerque, N.M.). FCC approved: Jan. 23, 1963 [For the Record, Jan. 28, 1963]. Note: Founded by John J. Louis and family. Bought by Mr. McKinnon and associates in 1955 for \$288,904 plus assumption of obligations amounting to \$225,000 (with KVOA).

KGUN-TV Tucson—Licensed to KGUN-TV Inc. (James S. Gilmore, Jr.). Sold by: Henry S. Hilberg, 17.3% personally and 17.3% as trustee; Edwin G. Richter, 20.7% and others. Sale price: \$4.2 million with WEHT (TV) Evansville, Ind. FCC approved: July 20, 1964 [For the Record, July 27, 1964]. Note: Founded by D. W. and Kathleen Ingram in 1955 as KDWT-TV and sold to H. U. Garrett and associates for \$533,000 in 1956. Garrett group sold station to Hilberg group in 1960 for \$1.44 million.

KIVA (TV) Yuma—Licensed to Valley Telecasting Co. (Bruce Merrill). Previous owners: Floyd B. Odum and Harry Butcher. Sales price: \$550,000. FCC approved:

Feb. 1, 1961 (For the Record, Feb. 13, 1961). Note: Odum group took over control in 1959 by assuming indebtedness of \$241,000. Mr. Butcher bought 25% interest for \$150,000. Mr. Butcher originally bought the station from Donald Ellsworth and associates in 1957 for \$241,000.

KYAT Yuma (now deleted)—Licensed to Marietta Investment Corp. (See KFMB-TV San Diego, Calif.).

ARKANSAS

KTVE (TV) El Dorado—Licensed to KTVE Inc. (Veterans Broadcasting Co., 80.5%; William H. Simon, 19.5%). Previous owner: Dr. Joe F. Rushton and associates. Sales price: \$1.1 million. FCC approved: Sept. 8, 1960 [For the Record, Sept. 19, 1960]. Note: Mr. Simon sold 48% to Veterans in July and another 32.5% in September, for a total consideration of \$282,000. KTVE was originally licensed to South Arkansas TV Co. under call letters KRBB (TV). Rep. Oren Harris (D-Ark.) bought 25% interest in 1957 for \$5,000, but sold back his interest in 1958 for the return of his \$5,000 note.

KNAC-TV Fort Smith—Licensed to American Television. Donald W. Reynolds (49%) purchased remaining 51% from Harry Pollock. Sales price: \$565,000. FCC approved: Jan. 8, 1959. [For the Record, Jan. 19, 1959]. Note: Mr. Pollock (16.6% owner) purchased 50% of American Television from George T. Henneich and Harry Newton Co. for \$175,000. FCC approved: March 5, 1958 [For the Record, March 10, 1958]. Mr. Henneich bought 50% from estate of Hiram S. Naddimen in 1957 for obligations in excess of \$150,000.

KBTL-TV Jonesboro—Licensed to Regional Bestg. Co. (John T. Griffin-James C. Leake). Original owner: Harold E. King and wife. Sale price: \$6,500. FCC approved: July 19, 1956 [For the Record, July 30, 1956].

KRTV (TV) Little Rock (now deleted)—Licensed to Little Rock Telecasters Inc. (Rowley-Brown Broadcasting Co.). Original owners: Rowley-Brown Broadcasting Co. and Donald W. Reynolds. Sales price: \$52,500 and assumption of \$300,000 in liabilities. FCC approved: Aug. 26, 1953 [For the Record, Aug. 31, 1953]. Note: Station facilities sold to Central South Sales Co., owners of KATV (TV) Pine Bluff, Ark., for \$400,000 in March 1954 [For the Record, March 8, 1954].

CALIFORNIA

KBAK-TV Bakersfield—Licensed to Bakersfield Broadcasting Co. (Harriscope Telecasting Corp.—Irving B. Harris, 50%; Burt I. Harris, 16.3%; Donald P. Nathanson, 33.3%). Sold by Reeves Broadcasting Corp. Sales price: \$1,635,147. FCC approved: April 24, 1964. [For the Record, May 4, 1964]. Note: Founded by Sheldon Anderson as KAFY-TV in 1953. 51% sold to San Francisco Chronicle in 1953 for \$85,000 (with KAFY), with remainder of stock purchased by newspaper in 1954. Sold to Reeves Broadcasting Corp. for \$1.25 million in 1960.

KERO-TV Bakersfield—Licensed to Time-Life Broadcasters Inc. Previous owners: Transcontinent Television Inc. Sales price: \$1.5 million. FCC approved: Feb. 19, 1964. Note: See KFMB-TV San Diego, Calif.

KLYD-TV Bakersfield—Licensed to Kern County Broadcasting Co. (Lincoln Deller and wife). Sellers: 58.82% sold by Edward E. Urner, Bryan J. Coleman and Maurice St. Clair, Mr. and Mrs. Deller already owned 41.18%. Price: \$117,640 (with KYLD). FCC approved: Dec. 31, 1962. [For the Record, Jan. 7, 1963].

KVIO-TV Bureka—Licensed to California Northwest Broadcasting Corp. (Carl R. and Leah McConnell). Former owners: Carroll R. Hauser, 50%; Shasta Telecasting Corp. (KVIP-AM-TV Redding, Calif.), 50%. Sales price: \$83,472. FCC approved: May 18, 1960 [For the Record, May 23, 1960]. Note: Founded by Carroll R. Hauser as KHUM-TV. Sold 50% to Shasta Telecasting Corp. for out-of-pocket expenses. FCC approved August 2, 1957 [For the Record, August 5, 1957].

KFRE-TV Fresno—Licensed to Triangle Publications Inc. Original owner: California Inland Broadcasting Co. (Paul R. Bartlett, et al). Sales price: \$3 million (with KFRF-AM-FM). FCC approved: Dec. 30, 1959 [For the Record, Jan. 5, 1959].

KJEO (TV) Fresno—Licensed to Shasta Telecasting Corp. (see Group Ownership). Original owner: J. E. O'Neill and associates. Sales price: \$3 million. FCC approved: May 17, 1961 [For the Record, May 22, 1961].

KABC-TV Los Angeles—Licensed to American Broadcasting-Paramount Theatres

Inc. Original owner: American Broadcasting Co. Inc. Original call letters: KECA-TV. Note: This was change of ownership when ABC merged with United Paramount Theatres Inc. FCC approved: Feb. 9, 1953 [For the Record, Feb. 16, 1953].

KBIC-TV Los Angeles—Licensed to Central Broadcasting Corp. of California (H. C. Young Jr. and Martha White Mills Inc.). Original owner: John H. Poole. Sales price: \$180,000. FCC approved: Jan. 23, 1963 [For the Record, Jan. 28, 1963].

KCOP (TV) Los Angeles—Licensed to KCOP Television Inc. (Chris Craft Industries Inc.). Former owners: Kenyon Brown, Harry L. (Bing) Crosby, George L. Coleman, Joseph A. Thomas and Alvin G. Flanagan. Sales price: \$1.5 million in the aggregate. FCC approved: Jan. 28, 1960 [For the Record, Feb. 8, 1960]. Note: Founded by Mrs. Dorothy Schiff Sonnenborn as KLAC-TV. Sold to Copley Press for \$1,375,000 in December 1953 [For the Record, Jan. 4, 1954]. Messrs Brown, Crosby, Coleman, Thomas and Flanagan bought station from Copley Press Inc. for \$4 million. FCC approved: Dec. 11, 1957 [For the Record, Dec. 16, 1957].

KHJ-TV Los Angeles—Licensed to RKO Teleradio Inc. (General Tire & Rubber Co.). Original owner: Earle C. Anthony Inc. Original call letters: KFI-TV. Sales price: \$2.5 million. FCC approved: Aug. 3, 1951 [For the Record, Aug. 13, 1951].

KIIX (TV) Los Angeles—Licensed to Coast TV Broadcasting Corp. (Hugh R. Murchison, Harry E. Straub and others). Sold by Central Broadcasting Corp. of California (H. Calvin Young and others). Sales price: \$150,000 and assumption of \$205,377 in obligations. FCC approved: July 30, 1964 [For the Record, Aug. 10, 1964].

KNXT (TV) Los Angeles—Licensed to Columbia Broadcasting System Inc. Original owner: Thomas S. Lee Enterprises Inc. (General Tire & Rubber Co.). Original call letters: KTSL. Sales price: \$3.6 million. FCC approved: Dec. 27, 1950 [For the Record, Jan. 1, 1951]. Note: Licensee sold to General Tire & Rubber Co. from estate of Thomas S. Lee in 1950, with other Don Lee properties, for \$12,320,000 [For the Record, Jan. 1, 1951].

KTRB-TV Modesto—Licensed to O'Neill Broadcasting Co. (J. E. O'Neill). Former owners: William H. Bates Jr. and Margie W. Cleary. Sale price: \$5,000 (assignment of CP). FCC approved: Sept. 5, 1957 [For the Record, Sept. 16, 1957].

KTLA (TV) Los Angeles—Licensed to Golden West Broadcasters (Gene Autry, Robert O. Reynolds, Loyd Sigmon and others). Sold by Paramount Pictures Corp. Sales price: \$12 million. FCC approved: May 13, 1964 [For the Record, May 18, 1964].

KTTV (TV) Los Angeles—Licensed to Metromedia Inc. (John W. Kluge, chairman and president). Original owners: Los Angeles Times-Mirror. Sales price: \$10,390,000. FCC approved: May 28, 1963 [For the Record, June 10, 1963].

KTVU (TV) Oakland-San Francisco—Licensed to San Francisco-Oakland Television Inc. (James M. Cox stations). Original owners: Ward D. Ingram, William D. Pabst, Edwin W. Pauley each 25%, and others. Sales price: \$12,360,000. FCC approved: Oct. 16, 1963 [For the Record, Oct. 21, 1963].

KVIP-TV Redding—Licensed to Sacramento Valley Television Inc. William B. Smullin, 25%, and others). Original owners: George Fleharty, 38%; Laurence W. Carr, 14.37%; Carl R. McConnell, 22.62% and others. Sales price: \$1,280,000. FCC approved: June 5, 1963 [For the Record, June 17, 1963].

KBET-TV Sacramento—Licensed to Great Western Broadcasting Corp. (J. H. Whitney & Co.). Original owner: Sacramento Telecasters Inc. (William Wright and sons, 20.55%; John H. Schachte, 15.48% and others). Sales price: \$4.5 million. FCC approved: Dec. 23, 1958 [For the Record, Dec. 29, 1958].

KCCC-TV Sacramento—Licensed to Capital Television Co. (Melvin Lord, 16.8%; Melvin Lucas, Clarence A. Hallen, Henry P. Deane, 11.1%, and others). Original owners: Melvin Lucas and group. Sales price: \$70,548. FCC approved: Oct. 7, 1959 [For the Record, Oct. 19, 1959].

KCCG-TV Sacramento (now deleted)—Licensed to Capital City TV Corp. (Lincoln Dellar). Original owners: Harry W. McCart and Ashley L. Robison. Sales price: \$400,000. FCC approved: Oct. 4, 1956 [For the Record, Oct. 8, 1956].

KCRA Sacramento—Licensed to Kelly Broadcasting Co. (Gerald and C. Vernon Hansen and family). Original owners: 50% owned by the family of the late Ewing C. Kelly. Sales price: \$2.8 million

TV TRANSFERS

for 50% (with KCRÁ-AM-FM). FCC approved: April 13, 1962 (For the Record, April 23, 1962).

KCHU (TV) San Bernardino—Licensed to Sun Company of San Bernardino (James A. Guthrie, pres.). Original owner: Norman H. Rogers. Sales price: \$180,109. FCC approved: Jan. 30, 1963 (For the Record, Feb. 4, 1963).

KFMB-TV San Diego—Licensed to Midwest Television Inc. (August Meyer and associates). Previous owner: Transcontinental Television Corp. Sales price: \$10,085,000 (with KFMB-AM-FM). FCC approved: Feb. 19, 1964. Note: TTC acquired KFMB stations and KERO-TV Bakersfield, Calif., through merger with Marietta Broadcasting Inc. (Jack D. Wrather and Edward Pety Inc.) in 1959. Marietta Broadcasting took over stations from Wrather-Alvarez Broadcasting Inc. for \$2.9 million for Mrs. Alvarez's 38.9% in 1958. Pety Co. bought 22.2% of Wrather-Alvarez for \$633,333 in 1953. Wrather-Alvarez bought KFMB stations from John A. Kennedy for \$3 million in 1953. Mr. Kennedy bought KFMB stations from Jack Gross for \$925,000 in 1951. Wrather-Alvarez bought KERO-TV from Albert E. DeYoung and associates for \$2.15 million in 1957.

KFSD-TV San Diego—Licensed to KFSD Inc. (Weekly Publications Inc. [Newsweek magazine]). 46.22%; Fox, Wells & Rogers, 42.55%. Weekly Publications purchased its interest in August 1957 for \$1.5 million. Original owner: Airfan Radio Corp. (Thomas E. Sharpe and associates). Sales price: \$2.2 million (with KFSD). FCC approved: Oct. 13, 1954 (For the Record, Oct. 18, 1954).

KOGO-TV San Diego—Licensed to Time-Life Broadcast Inc. Original owners: Washington Post Co. and Fox, Wells & Rogers. Sales price: \$6,125,000 (with KOGO-AM-FM). FCC approved: March 21, 1962 (For the Record, March 26, 1962).

KBAY-TV San Francisco—Licensed to Bay Tv (Sherrill C. Corwin). Former owners: Leonard and Lily Averett. Sales price: \$1,750. FCC approved: April 17, 1957 (For the Record, April 22, 1957). Note: The Averetts obtained KBAY-TV in December 1954 from Lawrence A. Harvey; no consideration involved (For the Record, Jan. 19, 1955).

KGO-TV San Francisco—Licensed to American Broadcasting-Paramount Theatres Inc. Note: This was change of ownership when ABC merged with United Paramount Theatres Inc. FCC approved: Feb. 9, 1953 (For the Record, Feb. 16, 1953).

KPIX (TV) San Francisco—Licensed to Westinghouse Broadcasting Co. Original owners: KPIX Inc. (Wesley I. Dumm and associates). Sales price: \$7.5 million. FCC approved: July 2, 1954 (For the Record, July 12, 1954).

KSBY-TV San Luis Obispo—Licensed to Valley Electric Co. (Valley Enterprises Co., owned by John C. Cohan and Jerome Kantro). Original owners, Christina M. Jacobson and Leslie H. Hacker. Original call letters: KVEC-TV. Sales price: \$450,000 (with KVEC). FCC approved: June 13, 1956 (For the Record, June 25, 1956).

KEYT (TV) Santa Barbara—Licensed to KEYT Inc. (William F. and Nancy Lutton). Original owner: Santa Barbara Broadcasting & Tv Corp. Sales price: \$1.4 million. FCC approved: March 27, 1957 (For the Record, April 1, 1957).

KOVR (TV) Stockton—Licensed to Metropolitan Broadcasting Corp. (McClatchy Stations). Sold by: Metromedia Inc. Sales price: \$7.3 million. FCC approved: July 30, 1964 (For the Record, Aug. 10, 1964). Note: Founded by H. L. Hoffman in 1954. Sold to Gannett Co. in 1958 for \$1,477,239. Bought by Metromedia Inc. in 1959 for \$1,391,000 plus assumption of \$2.1 million in obligations.

KVVG (TV) Tulare (now deleted)—Licensed to James Stacy. Former owner: UHF Telecasting Corp. (M. B. Scott and Joseph Justman). Sales price: \$10,000 and assumption of liabilities. FCC approved: Jan. 30, 1957 (For the Record, Feb. 4, 1957). Note: Messrs. Scott and Justman purchased station in March 1955 from Sheldon Anderson for \$350,000 in obligations (For the Record, March 28, 1955).

COLORADO

KKTV (TV) Colorado Springs—Licensed to Communications Systems Inc. (Willard W. Garvey). Original owners: Gifford Phillips, James D. and Betty Z. Russell, and Robert D. Ellis. Sales price: \$885,000 with KFMH [FM] Colorado Springs and KGHF Pueblo, both Colorado. FCC approved: July 31, 1963 (For the Record, August 12, 1963).

KBTV (TV) Denver—Licensed to Mullins Broadcasting Co. (John C. Mullins). Former owners: Mr. Mullins, 50%, and Webb & Knapp Inc.-William Zeckendorf, 50%. Sales price: \$2.4 million for 50%. FCC approved: Sept. 22, 1961. Note: Webb & Knapp Inc. bought its 50% interest from Frank Leu for \$850,000 in 1956. Messrs. Mullins and Leu bought KBTV from Colorado TV Corp. (W. D. Pyke and others) for \$900,000 in 1955.

KLZ-TV Denver—Licensed to LTF Broadcasting Corp. (Time Inc.). Original owner: Aladdin Radio and Television Inc. Sales price: \$3.5 million (with KLZ-AM-FM). FCC approved: June 25, 1954 (For the Record, July 5, 1954).

KTVB (TV) Denver—Licensed to KTVR Inc. (Gotham Broadcasting Co.). Original owner: Eugene P. O'Fallon Inc. Original call letters: KFEL-TV. Transferred to Eugene P. O'Fallon Trust, Sept. 1953. Transferred to Gotham Bestg. for \$400,000 and assumption of \$300,000 in obligations. FCC approved: July 27, 1955 (For the Record, August 1, 1955). 50% transferred to Radio Hawaii for payment of half of purchase price and half of obligations. FCC approved: Nov. 16, 1955. Gotham repurchased 50% from Radio Hawaii. Sales price: \$150,000. FCC approved: March 25, 1959 (For the Record, April 6, 1959).

KJFL-TV Durango—Licensed to Mesa Verde Broadcasting Inc. (Rex G. Howell and others). Sold by: Floyd and Lieselotte Jeter. Sales price: \$2,000. FCC approved: Aug. 14, 1964 (For the Record, Aug. 24, 1964).

KOAA (TV) Pueblo—Licensed to Metropolitan Tv Co. (Bob Hope, William Grant, James L. Saphier, Quigg Newton and others). Original owner: Bankers Life & Casualty Co. Original call letters: KCSJ-TV. Sales price: \$1,250,000. FCC approved: Dec. 13, 1961 (For the Record, Dec. 25, 1961). Note: Founded by Douglas D. Kahle, 67%, and Robert L. Clinton, 33%. Sold in 1954 to Bankers Life & Casualty Co. for settlement of loan of \$323,000 (with KCSJ).

KHQL-TV Sterling—Licensed to Richard E. Steuer. Original owner: Bi-States Co. Sales price: \$2,185 (for cp). FCC approved: Feb. 1, 1961 (For the Record, Feb. 6, 1961).

CONNECTICUT

WICC-TV Bridgeport—Licensed to Bridgeport Broadcasting Co. (original owner). Connecticut-New York Broadcasters Inc. purchased 80% from Phillip Merryman and Manning Slater. Sales price \$1,228,400 (with WICC-AM) and \$275,000 to not compete for 10 years. FCC approved: Feb. 25, 1959 (For the Record, March 2, 1959).

WHCT (TV) Hartford—Licensed to Hartford Phonovision Co. (RKO General Inc.). Former owners: Edward D. Taddai and associates. Sales price: \$150,000 plus \$245,200 for 10-year lease (and option to purchase for \$670,000 at end of four years). FCC approved: June 1, 1960 (For the Record, June 6, 1960). Note: Founded as WGTH-TV. 55% owned by RKO General Inc. and 45% by Hartford Times. Sold to CBS in 1956 for \$650,000. FCC approved: Feb. 23, 1956. Mr. Taddai and group bought station from CBS for \$250,000. FCC approved: Dec. 23, 1958 (For the Record, Dec. 29, 1958).

WENB-TV New Britain—Licensed to Connecticut Television Inc. (Transcontinental Properties Inc. and H & E Baaban Corp.). Former owner: National Broadcasting Co. Former call letters: WNBC (TV). Sales price: (with WKNB, later resold). FCC approved: Sept. 23, 1959 (For the Record, Oct. 5, 1959). Note: Founded by Julian Gross and associates as WKNB-TV and sold to NBC in 1956 for \$600,000 (with WKNB). (For the Record, Dec. 17, 1956).

WNHC-TV New Haven—Licensed to Elm City Bestg. Corp. (Triangle Publications Inc.-WFIL-AM-FM-TV Philadelphia). Original owners: Aldo DeDominicis, Patrick J. Goode and associates. Sales price: \$5.4 million (with WNHC-AM-FM). FCC approved: June 20, 1956 (For the Record, July 2, 1956).

DELAWARE

WVUE (TV) Wilmington (now deleted)—Licensed to Stors Bestg. Co. Former owner: Paul F. Harron and associates. Sales price: \$5.6 million (including WIBG-AM-FM Philadelphia). Former call letters: WPFH (TV). FCC approved (conditioned on Storer disposal of WRBC-AM-FM-TV Birmingham, Ala.) March 28, 1957 (For the Record, April 1, 1957). Note: Mr. Harron and associates purchased stations in March 1955 for \$3.7 million from J. F. Steinman interests (For the Record, April 4, 1955). Tv call letters were WDEL-TV at that time.

DISTRICT OF COLUMBIA

WTOP-TV Washington—Licensed to Washington Post Co. Original owner: Bamberger Broadcasting Service Inc. Original call letters: WOIC. Sales price: \$1.4 million. FCC approved: July 26, 1950 (For the Record, July 31, 1950). CBS, 45% owner of WTOP Inc., sold its interest to Washington Post Co., 55% stockholder, for \$3.5 million in Oct. 1964.

FLORIDA

WESH-TV Daytona Beach—Licensed to Telrad Inc. (John H. Perry estate interests). Former owners: W. Wright Esch, A. B. Esch and Louis Ossinsky Sr. Sales price: \$5,000 plus \$150,000 loan. FCC approved: April 25, 1956 (For the Record, May 7, 1956).

WTVI (TV) Fort Pierce—Licensed to Atlantic Broadcasting Co. (Isadore J. Fine and associates). Previous owner: Gene T. Dyer. Sales price: \$175,795 for cp. FCC approved: July 6, 1961 (For the Record, July 17, 1961).

WJXT (TV) Jacksonville—Licensed to Washington Post Co. (owner of WTOP-AM-FM-TV Washington). Original owner: Florida Broadcasting Co. Original call letters: WMBR-TV. Sales price: \$2.47 million (with WMBR-AM-FM). FCC approved: Jan. 28, 1953 (For the Record, Feb. 2, 1953). Note: Sale of WMBR-AM-FM to WWDC Inc. (WWDC Washington, D. C.) for \$375,000. FCC approved: July 31, 1958. (For the Record, Aug. 11, 1958).

WOBS-TV Jacksonville (now deleted)—Licensed to Southern Radio & Equipment Co. (Carmen Macri). Original owner: E. D. Rivers Sr., majority stockholder. Sales price: \$90,000 (with WOBS) for additional 60% interest (Mr. Macri already owned 21%). FCC approved: July 27, 1955 (For the Record, August 1, 1955).

WGBS-TV Miami—Licensed to Storer Broadcasting Co. This was a combination purchase of a construction permit for ch. 23 WMIE-TV Miami for \$35,410 and of facilities of ch. 23 WFTL-TV Fort Lauderdale for \$300,000. Original owners: WMIE-TV, E. D. Rivers Sr. and associates; WFTL-TV. Gore Publishing Co. principal owner. FCC approved: Dec. 16, 1954 (For the Record, Dec. 27, 1954).

WDBO-TV Orlando—Licensed to Cherry Broadcasting Co. (Outlet Co., Providence, R. I.). Original owners: estate of William S. Cherry Jr. Sales price: \$6.1 million (with WDBO-AM-FM). FCC approved: July 17, 1963 (For the Record, July 29, 1963). Note: Founded by Harold P. Danforth Sr. and associates. Bought by William S. Cherry Jr. and associates in 1957 for \$3 million (with WDBO-AM-FM).

WEAL-TV Orlando—Licensed to Orange County Broadcasters Inc. Original owner: Carmen Macri, 40% stockholder. Sales price: \$29,000 (with WABR). R. H. Gunckel, 40% stockholder, increased holdings to 60% and James H. Sawyer, 20% stockholder, increased holdings to 40%. FCC approved: Nov. 3, 1955 (For the Record, Nov. 14, 1955).

WLOP-TV Orlando—Licensed to Mid-Florida Tv Corp. (Joseph L. Brechner, president and 63% owner of Class B, stock). Former owners: John W. Kluge and wife, 24.6%; Joseph L. Brechner, 17.3% and others, all Class B stock. Sales price: \$350,000 for 37% Class B stock. FCC approved: Dec. 29, 1959 (For the Record, Jan. 11, 1960).

WJDM-TV Panama City—Licensed to Herald Publishing Co. (Albany [Ga.] Herald-WALB-AM-TV Albany, Ga.). Former owners: Mel Wheeler and wife. Sales price: \$340,000. FCC approved: June 29, 1960 (For the Record, July 4, 1960). Note: Founded by J. D. Manley as WJDM (TV). Sold to Mr. Wheeler in 1957 for \$60,000. FCC approved: Nov. 21, 1957 (For the Record, Dec. 2, 1957).

WTVT (TV) Tampa—Licensed to WKY Tv System Inc. (Oklahoma Pub. Co.-WKY-AM-TV Oklahoma City). Original owners: W. Walter Tison and associates. Sales price: \$3.5 million. FCC approved: July 19, 1956 (For the Record, July 30, 1956).

WEAT-TV West Palm Beach—Licensed to Gardens Broadcasting Co. (Royal American Industries Inc., 66 2/3% owned by Bankers Life & Casualty Co.). Sold by: Rex Rand, 80%, and Bertram Lebar, 20%. Sales price: \$2.1 million (with WEAT). FCC approved: Feb. 25, 1964 (For the Record, March 2, 1964). Note: Founded by James R. and June H. Meacham in 1954. Sold to RKO General in 1955 for \$301,000 (with WEAT). Sold to Rex Rand and associates in 1957 for \$800,000.

WPTV (TV) West Palm Beach—Licensed to Scripps-Howard Broadcasting Co. Original owner: John H. Phipps. Sales price: \$2 million. FCC approved: Dec. 13, 1961 (For the Record, Dec. 25, 1961). Note: Founded by Theodore Granik and William

H. Cook as WJNO-TV, Sold in 1956 to John H. Phipps for \$642,500.

GEORGIA

WLWA (TV) Atlanta—Licensed to WIBC Inc. (R. M. Fairbanks and associates). Original owner: Crosley Broadcasting Corp. Sales price: \$2,251,000, plus book value of working capital. FCC approved: Sept. 13, 1962 [For the Record, Sept. 24, 1962]. Note: Founded by Atlanta Journal as WSB-TV. When Journal merged with Atlanta Constitution in 1950, it sold these facilities to Broadcasting Inc. group for \$525,000. In 1953 Broadcasting Inc. sold these facilities (WLTW [TV]) to Crosley Broadcasting Corp. for \$1.5 million.

WRDW-TV Augusta—Licensed to WPIT Inc. (Friendly Group). Original owners: Southeastern Newspapers Inc. (Augusta Chronicle and Herald). Sales price: \$1,575,000. FCC approved: April 20, 1960 [For the Record, April 25, 1960]. Note: Founded by Grover C. Maxwell Sr., Harry W. Jennigan Sr., Judge F. Frederick Kennedy, Allen M. Woodall and W. R. Ringston. Sold to Southeastern Newspapers in 1956 for \$1 million (with WRDW) [For the Record, Feb. 27, 1956].

WMAZ-TV Macon—Licensed to WMRC Inc. (Greenville News and Piedmont, 49.8%; R. A. Jolley and family, 14.6% and others). Original owners: George P. Rankin Jr., Wilton E. Cobb, and Mr. and Mrs. Wallace Miller. Sales price: \$2,094,750 (with WMAZ-AM-FM). FCC approved: March 13, 1963 [For the Record, March 18, 1963].

WOKA (TV) Macon (now deleted)—Licensed to Macon Tv Co. (J. C. Barnes Sr. and E. K. Cargill). Original owners: W. A. Fickling and WNEK Macon. Sales price: \$1 and assumption of \$260,000 in obligations. FCC approved: April 19, 1955 [For the Record, April 25, 1955].

WCTV (TV) Thomasville—Licensed to John H. Phipps. Original owner: E. D. Rivers Sr. Sales price: \$887,000 for expenses and equipment plus assumption of \$331,464 in obligations. FCC approved: May 11, 1955 [For the Record, May 23, 1955].

HAWAII

KHBC-TV Hilo—See KGMB-TV Honolulu below.

KGMB-TV Honolulu—Licensed to Hawaiian Broadcasting System Ltd. Original owner: 51.4% interest in Honolulu Star-Bulletin, parent company of licensee, held by Wallace Rider Farrington estate. Sales price: \$5,720,820 for 51.4% interest in Star-Bulletin. FCC approved: March 21, 1962 [For the Record, March 26, 1962]. Note: Founded by Consolidated Amusement Corp. and sold to Hialand Development Corp. in 1958 for \$8.7 million (with real estate and KGMB, KHBC-AM-TV Hilo and KMAU-TV Wailuku). Honolulu Star-Bulletin became 24.5% owner in 1959. Hialand sold 75.5% interest to Star-Bulletin in 1959 for \$2.35 million.

KONA (TV) Honolulu—Licensed to Radio Honolulu Ltd. (Honolulu Advertiser, 50%; J. Elroy McCaw-John D. Keating, 50%). Original owner of 100% common voting stock: Herbert M. Richards. Sales price: \$60,500 plus assumption of \$200,000 stock subscription by Advertiser Publishing Co.-KGU and Island Broadcasting Co.-KPOA on a 50/50 basis. FCC approved: June 3, 1963 conditioned on relinquishment of KPOA [For the Record, June 15, 1963].

KHVV-TV Honolulu—Kaiser Hawaiian Village Television Inc. (Henry J. Kaiser and Hal Lewis). Former owners: Albert Zugsmith, Arthur R. Hozan, Richard C. Simonton and Jack Burnett. Former call letters: KULA-TV. Sales price: \$685,000. FCC approved: June 11, 1958 [For the Record, June 16, 1958]. Mr. Zugsmith and associates bought KULA-TV from the Dolphin-Petty group for \$600,825 (with KULA) in January 1956 [For the Record, Jan. 16, 1956].

KMAU-TV Wailuku—See KGMB-TV Honolulu above.

IDAHO

KMVT (TV) Twin Falls—Licensed to KLIK Corp. (A. L. Glasman and family). Original owners: J. Robb Brady Trust Co., Frank C. Carman and Grant R. Wrathall. Original call letters: KLIK-TV. Sales price: \$95,598 (with KLIK). FCC approved: March 7, 1956 [For the Record, March 12, 1956].

ILLINOIS

WBLN (TV) Bloomington—Licensed to WBLN Tv Inc. (Worth S. Roush). Original owner: Cecil W. Roberts. Sales price: \$1 plus assumption of \$199,961 in obligations. FCC approved: July 13, 1955 [For the Record, July 18, 1955].

WBEM-TV Chicago—Licensed to Columbia Broadcasting System Inc. Original owner: Balaban & Katz Inc. (subsidiary of United

Paramount Theatres Inc.). Original call letters: WBKE. Sales price: \$6 million. FCC approved: Feb. 9, 1953 [For the Record, Feb. 16, 1953].

WBKE (TV) Chicago—Licensed to American Broadcasting-Paramount Theatres Inc. Original owner: American Broadcasting Co. Original call letters: WENR-TV. Note: This was change of ownership when ABC merged with United Paramount Theatres Inc. FCC approved: Feb. 9, 1953 [For the Record, Feb. 16, 1953].

WIND-TV Chicago—Licensed to Westinghouse Bestg. Co. Original owner: WIND Inc. (Chicago Daily News, Ralph L. Atlans and family). Sales price: \$5.3 million (with WIND). FCC approved: Nov. 8, 1956 [For the Record, Nov. 12, 1956].

WDAN-TV Danville—Licensed to Plains Television Corp. (Transcontinental Properties Inc. and H. & E. Balaban). Original owners: Gannett Publishing Corp. Sales price: \$75,000. FCC approved: July 27, 1960 [For the Record, August 8, 1960].

WTVP (TV) Decatur—Licensed to Metro-media Inc. (John W. Kluge and associates). Previous owner: George A. Bolas and group. Sales price: \$570,000. FCC approved: Sept. 29, 1960 [For the Record, Oct. 10, 1960]. Note: Mr. Bolas and his group bought control of WTVP from William A. Schellabarger and associates for \$200,000 plus \$20,000 yearly lease of premises for five years in 1958.

WMBD-TV Peoria—Licensed to Midwest Tv Inc. (August C. Meyer and wife, 51%; Illinois Broadcasting Co. [WSOY-AM-FM Decatur, Ill.] 20%; owners of Champaign News-Gazette [WDWS Champaign, Ill.] 20%. Original owners: Charles C.aley, 51%; John E. Fetzer, 49%. Sales price: \$1,850,000 (with WMBD-AM-FM). FCC approved: June 15, 1960 [For the Record, June 20, 1960].

WTVH (TV) Peoria—Licensed to Metropolitan Broadcasting Corp. (See Group Ownership). Former owner: Hilltop Broadcasting Co. (56% owned by Peoria Star-Journal). Sales price: \$610,000 FCC approved: Dec. 29, 1959 [For the Record: Jan. 4, 1960]. Note: Founded by Hugh R. Norman and Edward C. Schoede. Sold to Hilltop Broadcasting Co. in 1954 for \$210,000 [For the Record, May 10, 1954].

WREX-TV Rockford—Licensed to WREX-TV Inc. (Gannett Newspapers). Original owners: Swan Hillman and associates. Sales price: \$3,420,000. FCC approved: June 26, 1963 [For the Record, July 1].

INDIANA

WEHT (TV) Evansville—Licensed to WEHT Inc. (James M. Gilmore, Jr.). Sold by Henry S. Hilberg, 17.3% personally and 17.3% as trustee; Edwin G. Richter, 20.7% and others. Sales price: \$4.2 million with KGUN-TV Tucson, Ariz. FCC approved: July 20, 1964 [For the Record, July 27, 1964]. Note: Founded in 1953 by Malco Theatres Inc. Sold to Hilbert group in 1956 for \$820,000.

WFIE-TV Evansville—Licensed to Premier Television Inc. (WAVE-AM-TV Louisville, Ky.). Original owners: Grand Carlton Corp. (Jesse D. Fine and family). Sales price: \$586,937. FCC approved: July 19, 1956 [For the Record, July 30, 1956].

WANE-TV Fort Wayne—Licensed to Indiana Bestg. Co. (J. H. Whitney & Co.). Former owner: Universal Bestg. Co. (C. Bruce McConnell and associates). Original call letters: WINT (TV). Sales price: \$10 million (with WANE and WISH-AM-TV Indianapolis). FCC approved: Oct. 10, 1956 [For the Record, Oct. 15, 1956]. Note: Universal purchased Ft. Wayne stations in June 1956 from R. Morris Pierce, Frederick W. Wolf, John F. Patt and associates for \$800,000 [For the Record, June 25, 1956].

WKJG-TV Fort Wayne—Licensed to WKJG Inc. (Truth Publishing Co., Walter R. Beardsley and Albert C. Wade). Original owners: Walter L. Thoms and associates. Sales price: \$1,925,000 (with WKJG). FCC approved: March 13, 1957 [For the Record, March 18, 1957].

WFBM-TV Indianapolis—Licensed to TLF Broadcasters Inc. (Time Inc.). Original owner: Consolidated Tv & Radio Broadcasters Inc. (Harry M. Bitner interests). Sales price: Part of a package deal, including WFBM-AM-TV, WOOD-AM-TV Grand Rapids and WTCN-AM-TV Minneapolis, for \$15,750,000. FCC approved: April 17, 1957 [For the Record, April 22, 1957].

WISH-TV Indianapolis—Licensed to Indiana Bestg. Co. (J. H. Whitney & Co.). Original owner: Universal Bestg. Co. (C. Bruce McConnell and associates). Sales price: \$10 million (with WISH and WANE-AM-TV Ft. Wayne). FCC approved: Oct.

10, 1956 [For the Record, Oct. 15, 1956].

WFAM-TV Lafayette—Licensed to Sarkes Tarzian Inc. Former owner: Lafayette Broadcasting Inc. Sales price: \$65,000. FCC approved: May 15, 1959 [For the Record, May 25, 1959]. Original owner: Olney E. Richardson. Sales price: \$330,000 (with WASK Lafayette). FCC approved Feb. 21, 1957 [For the Record, Feb. 25, 1957].

IOWA

KCRG-TV Cedar Rapids—Licensed to Cedar Rapids Television Co. (Cedar Rapids Gazette). Original owners: Myron N. Blank, Harrison E. Spangler and associates, 70%; Cedar Rapids Gazette, 30%. Original call letters: KCRI-TV. Sales price: \$101,500 by Cedar Rapids Gazette of remaining 70% interest (with KCRG). FCC approved: Aug. 12, 1914 [For the Record, Aug. 16, 1954].

KVTV (TV) Sioux City—Licensed to Peoples Broadcasting Co. (Nationwide Insurance Co.). Former owners: Cowles Broadcasting Co. Sales price: \$3 million. FCC approved: Nov. 29, 1957 [For the Record, Dec. 9, 1957].

KANSAS

KGLD (TV) Garden City—See KCKT (TV) Great Bend below.

KWHT-TV Goodland—Licensed to KAYS Inc. (Ross Beach Jr., Robert E. Schmidt, and others). Original owner: Standard Electronics Corp. Sales price: \$152,500. FCC approved: July 13, 1962 [For the Record, July 23, 1962].

KTVE (TV) Hutchinson—Licensed to Wichita-Hutchinson Co. (80% owned by Minneapolis Star-Tribune Co.) Original owners: Hutchinson Tv Inc. (John P. and Sidney F. Harris, R. J. Laubengayer, Howard O. Peterson and others). Sales price: \$1 million. FCC approved: Oct. 19, 1955 [For the Record, Oct. 24, 1955].

KCKT (TV) Great Bend—Licensed to Wichita Television Corp. (George M. Brown and associates). Original owners: Elmer C. Wedell and group. Sales price \$1,037,500 (with KGLD [TV] Garden City, Kan., and KOMC [TV] McCook, Neb.). FCC approved: June 13, 1962 [For the Record, June 18, 1962].

KSLN-TV Salina—Licensed to Mid-America Broadcasting Inc. (James P. Sunderland, 50%; Ralph L. Weir, Jr., 25%; Robert K. Veary, 25%). Sold by: Melvin L. Gleason and family. Sales price: \$43,000. FCC approved: Feb. 26, 1964 [For the Record, March 2, 1964].

WIBW-TV Topeka—Licensed to Topeka Broadcasting Assn. Inc. (Stauffer Publications). Original owner: Capper Publications. Sales price: \$7 million (including Capper Publications' WIBW and KCKN Kansas City, Kan. KCKN in turn was sold to Cy Blumenthal for \$110,000). FCC approved: Dec. 20, 1956 [For the Record, Dec. 24, 1956].

KENTUCKY

WKYT (TV) Lexington—Licensed to WTAF Inc. (Taft Stations). Former owners: Frederic Gregg Jr., Harry C. Feingold and Charles H. Wright. Sales price: \$100,000 of which \$35,000 is for agreement not to compete for five years. FCC approved: May 15, 1958 [For the Record, May 26, 1958]. Original call letters: WLAP-TV, later WKXP-TV. Note: Messrs. Gregg, Feingold and Wright bought WKYT from Gilmore N. Nunn for \$350,000 (with WLAP-AM-FM) in January 1957 [For the Record, Jan. 21, 1957].

WEZI (TV) Louisville—Licensed to Mid-America Broadcasting Corp. (Great Trails Broadcasting Co.-Charles W. Sawyer). Original owners: James F. Brownlee, Milton S. Trost, Harold Plunkett, Emanuel Levi and associates. Original call letters: WKLO-TV. Sales price: \$350,000 (with WKLO-AM). FCC approved: July 20, 1955 [For the Record, July 25, 1955].

LOUISIANA

KALB-TV Alexandria—Licensed to Lanford Telecasting Co. (T. B. Lanford, 50%. Bill L. Fox, 49%). Former owner: Mr. Lanford, 99.2%. Sales price: \$333,155. FCC approved: Jan. 10, 1957 [For the Record, Jan. 14, 1957]. Note: Mr. Lanford originally owned 47.2% of station; purchased 52% from W. H. Allen for \$200,000 (with KALB-AM-FM). FCC approved: Aug. 31, 1955 [For the Record, Sept. 5, 1955].

WAFB-TV Baton Rouge—Licensed to Guaranty Broadcasting Corp. (Guaranty Bond & Finance Inc. and Guaranty Income Life Insurance Co., principally owned by George A. Foster Trust, 27%; George A. Foster, Jr., 10%, and others). Sold by: Royal Street Corp. (WDSU-AM-FM-TV New Orleans). Price \$2,970,000. FCC approved: Jan. 14, 1964 [For the Record, Jan. 20, 1964]. Note: Royal Street

TV TRANSFERS

Corp. acquired control of WAFB stations in 1956 from Louis S. Prejean and associates by paying \$148,600 for 31.1% of the stock. It previously had owned 26.7%.

KPLC-TV Lake Charles—Licensed to Calcasieu Television Inc. (Henry W. Chesley, Jr., 19.8%; Mary Ann Stein, 7.2%; Stan Musial, and 12 other stockholders with 4.7% each). Sold by: T. B. Lanford, 66 2/3%; Lewis M. Sempaugh Sr. and Jr., 33 1/4%. Sales Price: \$2 million (with KPLC). FCC approved: June 27, 1961 [For the Record, July 13, 1964].

KSLA-TV Shreveport—Licensed to KSLA-TV Inc. (Shreveport Journal, 61.3% and others). Former owners: Henry E. Linam and associates. Sales price: \$3.4 million. FCC approved: May 25, 1960 [For the Record, May 30, 1960].

MAINE

***WCBB (TV) Augusta**—Licensed to Pine Tree Telecasting Corp. (President and Trustees of Bates College). Original owner: Richard S. Roble. Sale price: \$6,000. FCC approved: July 27, 1960 [For the Record, August 3, 1960].

WABI-TV Bangor—Licensed to Community Broadcasting Service (Horace Hildreth and Murray Carpenter. Sales price: \$125,000 for Mr. Carpenter's 50% interest (with price: \$125,000 for WABI). FCC approved: Oct. 7, 1953 [For the Record, Oct. 12, 1953].

WLBZ-TV Bangor—Licensed to WLBZ Television Inc. (Adeline B. Rines). Former owners: Murray Carpenter and wife. Sales price: \$600,000. Former call letters: WTWO (TV). FCC approved May 15, 1958 [For the Record, May 26, 1958].

WMTW-TV Poland Springs—Licensed to Mt. Washington TV Inc. (Jack and Miriam Paar). Sold by John W. Guilder, Horace A. Hildreth, Peter Anderson and others. Sales price: \$3,675,000 (with WMTW-FM). FCC approved: April 15, 1964 [For the Record, April 27, 1964].

WAGM-TV Presque Isle—Licensed to Aroostock Broadcasting Co. (Horace Hildreth, Henry Oliver Rea and others). Former owner: Harold D. Gidden. Sales price: \$525,000 (with WAGM and WABM Houlton, Me.). FCC approved: Sept. 26, 1957 [For the Record, Sept. 30, 1957].

MARYLAND

WTBO-TV Cumberland (now deleted)—Licensed to Tennessee Valley Broadcasting Corp. Original owners: Maryland Radio Corp. (Howard L. Chernoff and associates). Sales price: \$110,000 (with WTBO). FCC approved: Sept. 1, 1954 [For the Record, Sept. 16, 1954].

WJZ-TV Baltimore—Licensed to Westinghouse Bestm. Co. Original owners: Ben Cohen, Herman Cohen and associates. Former call letters: WAAM-TV. Sales price: \$4.4 million. FCC approved: June 28, 1957 [For the Record, July 1, 1957].

WBOC-TV Salisbury—Licensed to WBOC Inc. (A. S. Abell Co.-Baltimore Sunpapers). Previous owner: John W. Downing and associates. Sales price: \$1,211,246 with WBOC. FCC approved: July 26, 1961 [For the Record, August 7, 1961].

MASSACHUSETTS

WCDC (TV) Adams—Licensed to Capital Cities Television Corp. (Frank Smith, Lowell Thomas and associates). Original owner: Greylock Broadcasting Co. Former call letters: WMTG-TV. Sales price: \$379,206. FCC approved: Feb. 7, 1957 [For the Record, Feb. 11, 1957].

WHYN-TV Springfield-Holyoke—Licensed to Hampden-Hampshire Corp. (William Dwight and Charles N. DeRose and families, 50%; Republican Television Inc. [employe and beneficial funds of Springfield Republican News and Union], 50%). Original owners: Dwight-DeRose group. Sales price: \$250,000 for 50% interest by Republican Television Inc. (with WHYN-AM-FM). FCC approved: July 31, 1954 [For the Record, July 26, 1954].

WJZB-TV Worcester, Mass.—Licensed to Springfield Television Broadcasting Corp. (William L. Putnam and family). Original owner: Salisbury Broadcasting Corp. (Fox, Wells & Rogers, 30.4%; Kenneth P. and Milton P. Higgins, 9.9% and others). Sales price: 20% stock interest in Springfield TV. FCC approved: Oct. 15, 1958 [For the Record, Oct. 20, 1958].

MICHIGAN

WJMY (TV) Allen Park—Licensed to United Broadcasting Inc. (Richard Eaton). Sold by: Triangle Broadcasting Co.

(Robert P. Sanos, 20% and others). Sales price: \$115,000. FCC approved: July 8, 1961 [For the Record, July 13, 1964]. Note: Founded by Robert M. Paar in 1962. CP sold to Triangle Broadcasting in 1962 for \$45,000.

WWTV (TV) Cadillac—Licensed to Fetzter Television Inc. (John E. Fetzter and associates). Former owner: Sparton Broadcasting Co. (Sparton Corp.). Sales price: \$1 million. FCC approved: July 31, 1958 [For the Record, Aug. 4, 1958].

WXYZ-TV Detroit—Licensed to WXYZ Inc. (American Broadcasting-Paramount Theatres Inc.). Original owner: American Broadcasting Co. Inc. Note: This was change of ownership when ABC merged with United Paramount Theatres Inc. FCC approved: Feb. 9, 1953 [For the Record, Feb. 16, 1953].

WJET (TV) Flint—Licensed to WJET Inc. (John B. Poole). Sold by: Goodwill Stations Inc. (G. A. Richards trusts, John P. Patt, Worth Kramer and others). Sales price: \$6 million. FCC approved: July 29, 1961 [For the Record, Aug. 10, 1964].

WMCN (TV) Grand Rapids (now deleted)—Licensed to Peninsular Broadcasting Co. (H&B Balaban Corp., 50%; John D. Loeks, 33 1/4%; Howard W. Freck, 16 1/2%). Note: H & B Balaban purchased interest from E. A. McCready and present minority stockholders. Sales price: \$7,500. FCC approved: Sept. 12, 1956 [For the Record, Sept. 17, 1956].

WOOD-TV Grand Rapids—Licensed to TLP Broadcasters (Time Inc.). Original owner: Consolidated Tv & Radio Broadcasters Inc. (Harry M. Bitner interests). Sales price: Part of a package deal, including WOOD-AM-TV, WTCN-AM-TV Indianapolis and WFBM-AM-TV Indianapolis, for \$15,750,000. FCC approved: April 17, 1957 [For the Record, April 22, 1957]. Note: Mr. Bitner's interests purchased WOOD-TV in September 1951 for \$1,382,086 from Leonard A. Versluis (call letters then WLAV-TV) [For the Record, Sept. 24, 1951].

WIEN (TV) Ironwood (now deleted)—Licensed to Lake Superior Broadcasting Co. (Marquette [Mich.] Mining Journal). Former owners: William J. Johnson and wife and others. Former call letters: WJMS-TV. Sales price: \$10,000 (for construction permit). FCC approved: Jan. 8, 1958 [For the Record, Jan. 13, 1958].

WTOM-TV Lansing—Licensed to Inland Broadcasting Co. Original owner: Lansing Broadcasting Co. (John C. Pomeroy and associates). Original call letters: WILS-TV. Sales price: Lease with option to purchase at \$166,254. FCC approved: Sept. 21, 1954 [For the Record, Sept. 27, 1954].

WDMJ-TV Marquette—Licensed to Lake Superior Broadcasting Co. (Frank J. Russell Jr.). Original owner: Peninsula Tv Inc. (Jerome Sill, 66 2/3%; H. R. Herzberg, 33 1/4%). Former call letters: WAGE-TV. Sales price: \$20,000. FCC approved: July 27, 1955 [For the Record, Aug. 1, 1955].

MINNESOTA

KMMT (TV) Austin—Licensed to Black Hawk Broadcasting Co. (KWWL-AM-TV Waterloo, Iowa). Original owner: Minnesota-Iowa Television Co. (Chester A. Weseman, George Wilson, Martin Bustad, Harold Westby and Albert W. Smith). Sales price: \$41,000 (with KAUS-AM Austin). FCC approved: Oct. 29, 1958 [For the Record, Nov. 3, 1958].

KDAL-TV Duluth—Licensed to KDAL Inc. (Chicago Tribune). Previous owner: Estate of Dalton LeMasurier. Sales price: \$3.3 million with KDAL. FCC approved: Dec. 7, 1960 [For the Record, Dec. 19, 1960].

KEYC-TV Mankato—Licensed to KEYC-Lee Tv Inc. (Lee Radio Inc., 70%; KNUJ Inc., 10% and others). Original owners: Walter K. Mickelson and associates. Sales price: \$400,000 in aggregate. FCC approved: Feb. 24, 1960 [For the Record, Feb. 29, 1960].

KMSP-TV Minneapolis—Licensed to United Television Inc. (20th Century-Fox Film Corp.). Former owner: National Theatres. Sales price: \$3.5 million. FCC approved: Oct. 29, 1959 [For the Record, Nov. 9, 1959]. Note: Founded as KEYD-TV by Lee L. Whiting and group, Morris T. Baker and associates, bought 75% for \$300,000 in 1954 [For the Record, Sept. 20, 1954]. Thomas P. Johnson, Seymour Weintraub and associates bought 100% for \$1.14 million plus assumption of obligations amounting to \$315,452 (with KEYD, later sold) in 1956 [For the Record, June 4, 1956]. Call letters changed to KMGM-TV when Loew's Inc. bought 25% interest. National Telefilm Assoc. bought 75% interest for \$650,000 in 1957 [For the Record, Dec. 2, 1957]; remaining

25% from Loew's Inc. for \$130,000 in 1958 [For the Record, Feb. 10, 1958]. National Theatres bought KMGM-TV for \$11 million (with WNTA-AM-FM-TV Newark, N. J. [New York City area] in 1959 [For the Record, March 9, 1959]).

WCCO-TV Minneapolis—Licensed to Mid-West Radio-Television Inc. (53% owned by Mid-Continent Radio-Television Inc., and 47% by Minneapolis Star & Tribune Co. Acquired in November 1954 from CBS for \$3,950,000 [including 47% of WCCO-AM]. Mid-Continent is 50% owned by Northwest Publications Inc. Ridder newspapers and 50% by Minnesota Tribune Co. Minneapolis Star & Tribune Co. is a Cowles property. Original owner: Mid-Continent Radio-Television Inc. Original call letters: WTCN-TV. Sales price: This was an exchange of properties in which CBS turned over WCCO Minneapolis to new licensee in exchange for 4% interest. FCC approved: July 31, 1952 [For the Record, Aug. 4, 1952].

WTCN-TV Minneapolis—Licensed to WTCN Television Inc. (Chris Craft Industries). Sold by: Time-Life Broadcast Inc. Sales price: \$3.9 million. FCC approved: Aug. 24, 1964 [For the Record, Aug. 31, 1964]. Note: Founded by Robert Butler and associates in 1953. Sold to Harry M. Bitner interests in 1959 for \$1,815,000. Bought by Time-Life in package transaction including WTCN, WOOD-AM-TV Grand Rapids and WFBM-AM-TV Indianapolis in 1957 for \$15,750,000.

MISSISSIPPI

WDAM-TV Hattiesburg (now deleted)—Licensed to Lion Tv Corp. WDSU Bcstg Corp. (WDSU-AM-FM-TV New Orleans) purchased 51% of station from Dave A. Matison Jr., Harold M. Matison and Milton J. Fine. Sales price: \$51,000. FCC approved: Sept. 19, 1956 [For the Record, Sept. 24, 1956].

MISSOURI

KHOA-TV Hannibal—Licensed to Lee Broadcasting Inc. (WTAD Decatur, Ill.). Original owners: Courier Post Publishing Co. acquired 20% interest in Lee Broadcasting Inc. FCC approved: July 1, 1953 [For the Record, July 13, 1953].

KODE-TV Joplin—Licensed to Gilmore Broadcasting Corp. (James S. Gilmore Jr.). Original owner: WSTV Inc. (Jack Berkman and associates). Sales price: \$1.85 million (with KODE). FCC approved: May 23, 1962 [For the Record, May 28, 1962]. Note: Founded by Austin Harrison and associates as KSWM-TV. Sold in 1956 to WSTV Inc. for \$591,000 (with KSWM).

KCMO-TV Kansas City—Licensed to Meredith Engineering Co. (Meredith Publishing Co.). Original owners: KCMO Broadcasting Co. (T. L. Evans and Lester E. Cox). Sales price: \$2 million (with KCMO-AM-FM). FCC approved: Nov. 12, 1953 [For the Record, Nov. 23, 1953].

KCTY (TV) Kansas City (now deleted)—Licensed to Allen B. DuMont Labs. Inc. Original owner: Empire Coil Co. Sales price: \$1 and assumption of certain obligations. FCC approved: Dec. 31, 1953 [For the Record, Jan. 11, 1954].

KMBC-TV Kansas City—Licensed to Metromedia Inc. (Metropolitan Broadcasting). Previous owner: Cook Paint & Varnish Co.). Sales price: \$9.65 million with KMBC, KMOS-TV Sedalia, Mo., and KFRM Concordia, Kan. FCC approved: July 26, 1961 [For the Record, August 7, 1961]. Note: Metromedia has sold KMOS-TV and KFRM to other parties. KMBC stations were founded by Arthur B. Church and sold to Cook in 1954 for \$1.75 million. Cook which at that time owned WHB-TV Kansas City, sharing time on ch. 9 with KMBC-TV, sold WHB to Midcontinent Broadcasting Co. for \$400,000 and surrendered the license for WHB-TV.

WDAF-TV Kansas City—Licensed to Taft Broadcasting Co. Previous owner: Transcontinent Television Corp. Sales price: \$26.9 million (with WDAF-AM-FM and WGR-AM-FM-TV Buffalo and WNBP-TV Scranton, Pa.). FCC approved: Feb. 19, 1964. Note: Founded by Kansas City Star and Times. Sold to National Theatres for \$7.6 million (with WDAF-AM-FM) in 1958 under divestiture order following consent judgment in 1957 in civil antitrust suit brought by the Department of Justice against the Kansas City Star Co. National Theatres sold stations to TTC for \$9% million in 1960.

KFEQ-TV St. Joseph—Licensed to KFEQ Broadcasting Co. (John P. McGoff and associates). Original owners: Oscar K. Jesse D., Isadore J. and Eugene P. Fine and others. Sales price: \$1,750,000 (with KFEQ and KLIK Jefferson City, Mo.).

FCC approved: Aug. 30, 1963 (For the Record, Sept. 9, 1963). Note: Founded by Barton Pitts. Bought by Kenyon Brown and associates in 1955 for \$550,000. Bought by Fine group in 1957 for \$841,091.

KMOX-TV St. Louis—Licensed to Columbia Broadcasting System Inc. Former owners: Robert T. Convey and associates. St. Louis Globe-Democrat [Newhouse interests]. 800 N. 12th Inc. [Elzey Roberts] KSTP Inc. and others. Sales price: \$4 million. Original call letters KWK-TV. FCC approved Oct. 23, 1957 [For the Record, Oct. 28, 1957]. Note: Conditioned on CBS disposal of permit for ch. 11 in St. Louis.

KTVI(TV) St. Louis—Licensed to Signal Hill Telecasting Corp. (Newhouse Broadcasting Corp.). Sold by: Paul E. Peltason, 34.1%; Harry Tenenbaum, 34.1%; and others, 5.8% (Newhouse already owned 26%). Sales price: \$7,576,778 for 74%. FCC approved: June 10, 1964 [For the Record, June 22, 1964].

KMOS-TV Sedalia—Licensed to Jefferson Television Co. (William H. Weldon and associates). Previous owner: Metromedia Inc. which in turn purchased station from Cook Paint & Varnish Co.). Sales price: \$200,000 for tangible property. FCC approved: July 26, 1961 (For the Record, August 7, 1961). Note: Cook purchased station, then KDRO-TV, from Milton J. Hinlein and others for \$50,000 in 1958.

MONTANA

KOOK-TV Billings—Licensed to the Montana Network (Joseph S. Sample). Original owners: Mr. Sample, J. Carter Johnson, C. L. Crist and others. Sales price: \$540,075 (with KOOK). FCC approved: Dec. 13, 1956 [For the Record, Dec. 17, 1956].

KULR-TV Billings—Licensed to Crain-Snyder Television Inc. (Paul Crain, Dan Snyder and associates). Original owners: P. N. Fortin and associates. Original call letters: KGHV-TV. Sales price: \$745,000. FCC approved: Dec. 17, 1962 (For the Record, Dec. 24, 1962).

KXLF-TV Butte—Licensed to Garryowen Butte T.V. Inc. (Joseph S. Sample). Previous owner: Ed Craney and group. Sales price: \$1,750,000 with KXLF and KXLJ-AM-TV Helena, Mont. FCC approved: Jan. 18, 1961 (For the Record, Jan. 30, 1961). Note: Mr. Sample immediately sold the Helena stations to Helena Tv Inc. for \$400,000 (see below).

KFBB-TV Great Falls—Licensed to Harriscope Broadcasting Corp. (Laurence S. Berger, Donald P. Nathanson, Irving B. and Burt I. Harris). Original owners: David E. Bright, Ernest L. Scanlon, Daniel T. O'Shea. Sales price: \$610,000 (with KFBB). FCC approved: May 23, 1962 (For the Record, June 4, 1962). Note: KFBB-TV was founded by Joseph P. Wilkins and associates and sold to Messrs. Bright, Scanlon and O'Shea in 1960 for \$616,000.

KRTV (TV) Great Falls—Cp assigned to Snyder & Assoc. (Dan Snyder). Original owners: Robert E. and Francis N. Laird. Former call letters: KCTL (TV). Sales price: \$65,680. FCC approved: Oct. 1, 1958 [For the Record, Oct. 6, 1958].

KBLT-TV Helena—Licensed to Capital City TV Inc. (Bob Magnus, W. L. Piehl, Paul B. McAdam, each 26.67%; A. W. Scribner, 13.32%; Darryl A. Lee, 6.67%). Original owners: W. L. Piehl and others. Sales price: \$5,000 and assumption of \$255,000 in obligations (with KBLT). FCC approved: June 5, 1963 (For the Record, June 17, 1963). Note: Founded as KXLJ-TV by Ed Craney and associates. Bought by Joseph S. Sample in 1961 for \$1,750,000 (with KXLF-AM-TV Butte, Mont.). Mr. Sample immediately sold the KBLT stations to Mr. Piehl and associates for \$400,000.

KMSO-TV Missoula—Licensed to KMSO-TV Inc. (Dale G. Moore, 79.36%; Farviews Development Co., 20.63%, and others). Former owners: A. J. Mosby, 78.8%; Aline Mosby, 10.1%; Mary Jane Bader, 10.1%. Sales price: \$818,841. FCC approved: Sent. 10, 1964 (For the Record, Sept. 21, 1964).

NEBRASKA

KGIN-TV Grand Island—Licensed to Cornhusker Tv Corp. (John E. Fetzner). Original owner: Electron Corp. Sales price: \$2,500 for out of pocket expenses (for cp). FCC approved: Feb. 8, 1961 [For the Record, Feb. 13, 1961].

KOLN-TV Lincoln—Licensed to Cornhusker Radio Tv Corp. (John E. Fetzner). Original owners: Edward M. O'Shea, Bennett S. Martin and Harold E. Anderson.

Sales price: \$650,000 (with KOLN-AM). FCC approved: Aug. 19, 1953 [For the Record, Aug. 24, 1953].

***KUON-TV Lincoln**—Licensed to Byron J. Dunn, trustee, for U. of Nebraska. Original owners: Cornhusker Radio & Tv Corp. (John E. Fetzner). Original call letters: KOLN-TV (now being used on ch. 10 Lincoln). Sales price: No consideration. FCC approved: July 28, 1954 [For the Record, Aug. 2, 1954]. Note: Mr. Fetzner bought KOLN-TV Lincoln on ch. 12 in 1953 (see above). His purchase of KFOR-TV Lincoln on ch. 10 for \$300,000 from Cornbelt Broadcasting Corp. (Stuart Investment Co.) was approved by FCC March 24, 1954 [For the Record, March 29, 1954]. The ch. 12 facility is now KUON; the ch. 10 facility in now KOLN-TV.

KOMC (TV) McCook—See KCKT Great Bend, Kans.

KNOP-TV North Platte—Permittee, North Platte Television Co. (Rush C. Clarke and associates). Former owners: Ray J. Williams, Franklin R. Stewart and Alvin E. Larsen Jr. Original call letters: KWSL-TV. Sales price: \$5,000 for CP, plus ownership in permittee by Mr. Williams. FCC approved: Jan. 30, 1958 [For the Record, Feb. 10, 1958].

KETV (TV) Omaha—Licensed to Herald Corp. (Peter Kiewit Sons' Inc.). Original owners: World Publishing Co. (Omaha World Herald). Sales price: \$41.4 million for publishing firm, with about \$5 million allocated to the TV station. FCC approved: June 5, 1963 (For the Record, June 10, 1963).

WOW-TV Omaha—Licensed to Meredith WOW Inc. (Meredith Publishing Co.). Original owner: Radio Station WOW Inc. (Francis P. Matthews and associates). Sales price: \$2,525 million (with WOW). FCC approved: Sept. 26, 1951 [For the Record, Oct. 1, 1951].

NEVADA

KLAS-TV Las Vegas—Licensed to Las Vegas Tv Inc. Herman M. Greenspun purchased 124.5 shares from R. G. Jolley for \$50,000, giving Mr. Greenspun 67.5% ownership of station. FCC approved: Feb. 25, 1957 [For the Record, March 4, 1957].

KSHO-TV Las Vegas—Licensed to Television Co. of America (Walter E. Shull, pres). Former owners: Mervyn L. Adelson, Nathan Adelson, Irwin A. Molasky. Sales price: \$137,500. FCC approved: Nov. 4, 1959 [For the Record, Nov. 16, 1959]. Note: Founded by Moritz Zenoff, Frank Oxacart, Albert Zugsmith, Arthur B. Hogan and John Feldman bought station in 1956 for \$200,000 (with KMBI Henderson, Nev.) [For the Record, Dec. 3, 1956]. Messrs. Adelson and associates bought station in 1957 for \$70,000 [For the Record, Dec. 2, 1957].

KCRV (TV) Reno—Permittee Nevada Telecasting Corp. (Robert C. Fish). Note: Sale of control of permittee corporation to Ervin V. Willat for \$500 [For the Record, April 21, 1958].

NEW HAMPSHIRE

WMUR-TV Manchester—Licensed to United Television Co. of New Hampshire (Richard Eaton). Original owner: Radio Voice of New Hampshire Inc. (Francis P. Murphy). Sales price: \$450,000. FCC approved: Feb. 3, 1959 [For the Record, Feb. 9, 1959].

NEW JERSEY

WOCN (TV) Atlantic City—Licensed to David E. Mackey. Original owners: Matta Enterprises. Sales price: \$10,446 (covering cost of securing CP). FCC approved: April 14, 1954 [For the Record, April 19, 1954].

***WNBT (TV) Newark**—Licensed to Educational Broadcasting Corp. (Dr. Samuel B. Gould, pres). Original owner: National Theatres Inc. Original call letters: WNAT-TV. Sales price: \$6.2 million. FCC approved: Oct. 25, 1961. (For the Record, Nov. 6, 1961). Note: Founded in 1948 by Irving R. Rosenhaus and Frank Bremer as WATV (TV). Sold in 1958 to National Telefilms Assoc. (Ely Landau and associates) for \$2.5 million stock transaction plus \$988,000 in consultant fees and agreement not to compete (including WAAT-AM-FM). Sold in 1959 to National Theatres for \$11 million in stock (including WNAT-AM-FM).

NEW MEXICO

KOAT-TV Albuquerque—Licensed to WGAL Inc. (Steinman family). Original

owners: Clinton D. McKinnon, 40%; Bernard Weinberg, Arthur A. Desser and Harold E. Garfield, each 20%. Sales price: \$3,250,000 (with KVOA-TV Tucson, Ariz.). FCC approved: Jan 23, 1963 (For the Record, Jan. 28, 1963). Note: Founded by Walter J. Stiles and associates. Bought by Mr. McKinnon and associates in 1957 for \$718,500.

KOB-TV Albuquerque—Licensed to KSTP Inc. (KSTP-AM-TV St. Paul-Minneapolis). Former owners: Time Inc. and Wayne Coy, each 50%. Sales price: \$1.5 million (with KOB). FCC approved: March 13, 1957 [For the Record, March 18, 1957]. Note: Time Inc. and Mr. Coy purchased stations in May 1952 from T. M. Pepperday-Albuquerque Journal for \$900,000 [For the Record, June 2, 1952].

KAVE-TV Carlsbad—Licensed to Voice of Caverns Inc. (John Deme). Original owners: estate of Edward P. Talbott. Sales price: \$168,000 (with KAVE). FCC approved: June 19, 1963 (For the Record, June 24, 1963). Note: Founded by Val Lawrence and associates. Bought by Nancy H. and John Battison, Mr. Talbott and others in 1955 for \$150,000. Mr. Talbott acquired complete ownership in 1958 for \$43,500.

KFDW-TV Clovis—Licensed to Texas State Network Inc. (see Group Ownership). Sold by: John H. Marshall and family. Price: \$250,000. FCC approved: Jan. 22, 1964 [For the Record, Feb. 3, 1964]. Note: Founded by Frank Lesley and Mae Strauss as KICA-TV in 1957. 50% sold to Texas Telecasting in 1959 for \$10,000 and assumption of \$170,000 in obligations. Bought by John H. Marshall and family in 1961 as KVER-TV for \$295,600.

KBNM-TV Roswell—Licensed to New Mexico Telecasting Co. (Perry C. Maxwell, Penrod Toles and Clarence E. Hinkle). Original owner: William Sam Evans. Sales price: \$10,000 plus assumption of obligations (for cp). FCC approved: Feb. 15, 1961 [For the Record, Feb. 27, 1961].

KPUR-TV Santa Fe—Licensed to K & H Television Station (Milford Kay and Raymond E. Hayes). Original owner: Harrison M. Fuerst. Sales price: \$2,700 for out of pocket expenses (for cp). FCC approved: March 1, 1961 [For the Record, March 6, 1961].

NEW YORK

WTEN-TV Albany—Licensed to Canital Cities Television Corp. (Lowell Thomas, 31.2%; Frank M. Smith, 20.8% and associates). Original owners: Hyman Rosenblum and associates. Former call letters: WROW-TV, WCDA (TV). Sales price: \$298,800 (with WROW). FCC approved: Nov. 3, 1954 [For the Record, Nov. 8, 1954].

WTRI (TV) Albany—Licensed to Van Curler Broadcasting Corp. (Stanley Warner Corp.). Former owner: Harry C. Wilder and associates, 50%; Stanley-Warner Corp., 50%. Sales price: \$425,000 in notes and cash for Wilder group's 50% interest. FCC approved: April 25, 1956 [For the Record, May 7, 1956].

WINR-TV Binghamton—Licensed to Binghamton Press Co. (Gannett Co.). Original owner: Southern Tier Radio Service Inc. Sales price: \$165,000 (with WINR). FCC approved: Jan. 10, 1957 [For the Record, Jan. 14, 1957].

WNEF-TV Binghamton—Licensed to Triangle Publications Inc. (Philadelphia Inquirer-WFIL-AM-FM-TV). Original owner: Clark Associates Inc. (John C. Clark). Sales price: \$3 million (with WNEF). FCC approved: May 4, 1955 [For the Record, May 9, 1955].

WBUF (TV) Buffalo (now deleted)—Licensed to National Broadcasting Co. (NBC). Original owner: WBUF-TV Inc. (Sherwin Grossman, Garv L. Cohen and others). Sales price: \$312,500. FCC approved: Sent. 21, 1955 [For the Record, Sept. 29, 1955].

WGR-TV Buffalo—Licensed to Taft Broadcasting Co. Previous owner: Transcontinent Television Corp. Sales price: \$26.9 million (including WGR-AM-FM and WDAF-AM-FM-TV Kansas City and WNEP-TV Scranton, Pa.). FCC approved: Feb. 19, 1964.

WKBW-TV Buffalo—Licensed to Capital Cities Broadcasting Corp. (Lowell Thomas-Frank Smith). Previous owner: Rev. Chinton H. Churchill and group. Sales price: \$14 million with WKBW-AM-FM. FCC approved: August 1, 1961 (For the Record, August 14, 1961).

WPTZ (TV) Lake Placid—Licensed to

TV TRANSFERS

Great Northern Tv Inc. (Rollins Broadcasting Co.). Original owners: Carl F. Stohn Sr., Vincent S. Jerry, Joel H. Schier, Harry Schulman, Martin L. Schulman, Cyril Schulman and others. Sales price: \$500,000. Original call letters: WIRI (TV). FCC approved: Mar. 28, 1956 [For the Record, April 2, 1956].

WABC-TV New York—Licensed to American Broadcasting-Paramount Theatres Inc. Original owner: American Broadcasting Co. Inc. Note: This was change of ownership when ABC merged with United Paramount Theatres Inc. FCC approved: Feb. 9, 1953 [For the Record, Feb. 16, 1953].

WOR-TV New York—Licensed to RKO Teleradio Inc. (General Tire & Rubber Co.). Original owner: Bamberger Broadcasting Service Inc. (R. H. Macy Co.). Sales price: \$4.5 million (with WOR-AM-FM) plus \$315,000 per year for 25-year lease on studio and transmitter properties plus 10% interest in General Teleradio Inc. by R. H. Macy Co. FCC approved: Jan. 17, 1952 [For the Record, Jan. 21, 1952].

WROC-TV Rochester—Licensed to Veterans Broadcasting Co. (see Group Ownership). Previous owner: Transcontinent Television Corp. Sales price: \$6.5 million of which Veterans paid \$2,432,000 for 41.3% and WHEC Inc., \$3,692,500 for 58.7%. Veterans turned over to WHEC its license in ch. 10 Rochester (which both Veterans and WHEC had been sharing), receiving in return 100% ownership in WROC-TV facilities. Note: Transcontinent bought WROC-TV, then WHAM-TV, from Stromberg-Carlson Co. for \$5.1 million with WHAM and WHAM (FM) in 1956. Transcontinent sold the radio stations in the same year.

WKTU (TV) Utica—Licensed to Mid New York Broadcasting Corp. (Gordon Grav. Paul F. Herron and wife.) Original owners: Copper City Broadcasting Corp. (Myron J. Kallet, Penn-State Realty Co. and others). Sales price: \$4 million (with WKAL Rome, N. Y.) plus \$100,000 for real estate and \$300,000 over 10 year period as salary to W. T. MacNelly, one of transferees, as consultant. FCC approved: Dec. 30, 1958 [For the Record, Jan. 5, 1959].

NORTH CAROLINA

WLOS-TV Asheville—Licensed to Skyway Broadcasting Co. (owned 72.1% by WTVJ Inc. [WTVJ (TV) Miami, Fla.]). Sales price: \$277,940 for additional 35.2% interest for WTVJ Inc. from A. Henry J. Britt, Joe H. Britt, Julia L. Stamherger, and Harold K. Bennett, bringing WTVJ ownership to 72.1%. FCC approved: July 24, 1958 [For the Record, July 28, 1958].

WSOC-TV Charlotte—Licensed to Carolina Broadcasting (Miami Valley Broadcasting Corp. owner WHIO-AM-FM-TV Dayton, Ohio). Original owner: WSOC Broadcast. Inc. Co. (E. E. Jones, 45%; R. S. Morris, 21%; Hunter Marshall, 20% and others). Sales price: \$5.6 million (with WSOC-AM-FM). FCC approved: April 9, 1959 [For the Record, April 13, 1959].

WCBC-TV Charlotte—Licensed to Mecklenburg TV Broadcasters Inc. (Cy N. Bahakel). Sold by: Century Advertising Inc. (Dwight L. Phillips, Cecil J. Haines, Leonard Wilson Connala and others). Sales price: \$175,000. FCC approved: Aug. 20, 1964 [For the Record, Aug. 31, 1964]. Note: Founded by George W. Dowdy, Hugh Deadwyler and associates as WQMC (TV). In 1954. Transferred to Mr. Deadwyler for \$4 and assumption of obligations totaling \$150,000 in 1954. Transferred to receiver and back to Mr. Deadwyler in 1956. Sold by Mr. Deadwyler to Century Advertising in 1957 for \$130,000 as WAYS-TV.

WTVD (TV) Durham—Licensed to Durham Tv Co. (Lowell Thomas, Frank Smith and associates). Original owner: Durham Bcstg. Enterprises Inc. Sales price: \$1,417,800. FCC approved: May 24, 1957 [For the Record, June 3, 1957].

WNCT (TV) Greenville—Licensed to Roy H. Park Broadcasting Inc. (Roy H. Park and associates). Original owner: Carolina Broadcasting System Inc. (Earl McD. Westbrook and associates). Sales price: \$2,557,458. FCC approved: Feb. 6, 1962 [For the Record, Feb. 12, 1962].

WNBE-TV New Bern—Licensed to Piedmont TV Corp. (Harold H. and Meredith S. Thoms, 50%; Nathan Frank, 50%). Original owner: Mr. Frank. Sales price: 50% for \$60,000. FCC approved: June 19, 1963 [For the Record, June 24, 1963].

WTTN (TV) Washington—Licensed to North Carolina Television Inc. (Roberson family, 67.8%; William S. Page, 25%; others). Original owners: H. W. Anderson and R. M. Fountain. Sales price: \$121,840.

FCC approved: Sept. 23, 1955 [For the Record, Oct. 3, 1955].

WECT (TV) Wilmington—Licensed to WMFD-TV Inc. (Earl Westbrook, Herbert Brauff, Penn Watson, Josh Horne, James W. Jackson and others). Former owners: Richard A. Dunlea and Louise M. Dunlea. Original call letters: WMFD-TV. Sales price: \$153,850. FCC approved: Dec. 11, 1957 [For the Record, Dec. 16, 1957].

NORTH DAKOTA

KTHI-TV Fargo—Licensed to Pembina Broadcasting Co. (Ferris Traylor and group). Original owners: Harry Rice, Harry C. Lukkason and associates. Sales price: \$675,200 (with KNOX-TV Grand Forks and KCND-TV Pembina, both North Dakota). FCC approved: July 25, 1962 [For the Record, Aug. 6, 1962].

WDAY-AM-TV Fargo—Licensed to WDAY Inc. (Fargo Forum). Original owner: E. C. Reineke and wife, 55.6%; N. D. Black Jr. and family (Fargo Forum), 35% and others. Sales price: \$900,000 for 55.6%. FCC approved: July 20, 1960 [For the Record, July 25, 1960].

KNOX-TV Grand Forks—See KXGO-TV Fargo above.

KXMC-TV Minot—Licensed to KXMC-TV Inc. (Chester Reiten, Lloyd R. Amoo, W. L. Hurley, 52.5%; North Dakota Broadcasting Co., 47.5%). Original owner: North Dakota Broadcasting Co. Sales price: \$1,040,000 for 52.5%. FCC approved: Oct. 21, 1959 [For the Record, Nov. 2, 1959].

KCND-TV Pembina—See KXGO-TV Fargo above.

OHIO

KYW-TV Cleveland—Licensed to Westinghouse Bcstg. Co. Original owner: NBC. Original call letters: WNBC (TV). Sale price: In exchange for WBC-owned KYW and WPTZ (TV) Philadelphia (now WRCV-AM-TV) and \$3 million to Westinghouse (including KYW-AM-FM [formerly WTAM-AM-FM]). FCC approved: Dec. 28, 1955 [For the Record, Jan. 2, 1956].

WHK-TV Cleveland (now deleted)—Licensed to Metropolitan Broadcasting Corp. (formerly DuMont Broadcasting Corp.). Former owner: Cleveland Plain Dealer and News. Sales price: \$700,000 (with WHK-AM-FM). FCC approved: April 16, 1958 [For the Record, April 21, 1958]. Note: FCC advising Plain Dealer that application for extension of time to complete construction of WHK-TV and transfer it to Metropolitan indicates necessity of hearing.

WJW-TV Cleveland—Licensed to Storer Bcstg. Co. Original owner: Herbert Mayer. Original call letters: WXEL (TV). Sales price: \$8.5 million (with KPTV [TV] Portland, Ore., and Empire Coil Co., New Rochelle, N. Y.). FCC approved: Oct. 27, 1954 [For the Record, Nov. 1, 1954].

WTVN-TV Columbus—Licensed to WTVN Inc., 90% owned by Radio Cincinnati Inc. (WKRC-AM-FM-TV). Original owners: Picture Waves Inc. (Edward Lamb). Sales price: \$1.5 million. FCC approved: Feb. 25, 1953 [For the Record, March 2, 1953].

WKPE (TV) Dayton, Ohio—Licensed to WONE Inc. (Brush-Moore Newspapers Inc.). Original owner: Skyland Broadcasting Co. (Ronald Woodard, president). Sales price: \$1,650,000 (including WONE and WFIE [FM] as well as cp for WONE-TV). FCC approved: June 7, 1961 [For the Record, June 12, 1961].

WYTV (TV) Youngstown—Licensed to Youngstown TV Inc. (Communications Industries Inc.). Original owner: S. W. and Wanda E. Townsend. Sales price: \$975,000 for 81.2% with option to purchase remaining interest for \$225,000 plus \$200,000 to S. W. Townsend for 10 years as consultant and agreement not to compete (with WKST New Castle, Pa.). FCC approved: April 12, 1961 [For the Record, April 17, 1961].

OKLAHOMA

KXII (TV) Ardmore—Cp assigned to Texoma Broadcasters Inc. (KWTX-AM-TV Waco and 50% of KBTX Bryan, both Texas). Original owner: John F. Easley estate. Sales price: \$141,666. FCC approved: June 17, 1959 [For the Record, June 22, 1959].

KOCO-TV Enid—Licensed to Streets Electronics Inc. (Louis E. Caster and Ashley L. Robinson). Former owners: P. R. Banta, L. D. Banta, George Streets and others. Sales price: \$975,440 plus assumption of \$503,885 liabilities. Former call letters KGEO-TV. FCC approved: Dec. 11, 1957 [For the Record, Dec. 16, 1957].

KWTU (TV) Oklahoma City—Licensed to KATV Inc. (See Griffin-Leake stations in Group Ownership). Sold by: Luther T.

Dulaney and Ray J. Turner sold their 50% interest to Griffin-Leake interests which already owned 50%. Price: \$200,000 plus ownership of all equipment owned by KWTV, KATV (TV) Little Rock, Ark., and KTUL-TV Tulsa, (all owned by Griffin-Leake) which they in turn sold to Oklahoma City bankers for \$3 million. FCC approved: Jan. 20, 1964 [For the Record, Jan. 27, 1964].

KOTV (TV) Tulsa—Licensed to Osage Broadcasting Corp. (Corinthian stations). Original owners: Wrather-Alvarez Inc. (J. D. Wrather Jr., Mrs. Maizie Wrather and M. H. Alvarez). Sales price: \$4 million. FCC approved: May 14, 1954 [For the Record, May 24, 1954]. Note: KOTV originally owned by Cameron Television Inc. (George Cameron), sold to Wrather-Alvarez interests for \$2.5 million after FCC approval July 30, 1952 [For the Record, Aug. 4, 1952].

OREGON

KOTI (TV) Klamath Falls—Licensed to Calif.-Oregon Tv Inc. (Amos Voorhies-William B. Smullin). Original owner: W. D. Miller. Original call letters: KFJI-TV. Sales price: \$30,000. FCC approved: May 16, 1956 [For the Record, May 28, 1956].

KLOB (TV) Portland (now deleted)—Licensed to Oregon Tv Inc. George Haggarty purchased station for \$1,794,865 and combined its facilities with KPTV (TV) Portland. FCC approved: April 18, 1957 [For the Record, April 22, 1957].

KPTV (TV) Portland—Licensed to Oregon Television Inc. (Chris Craft Industries). Former owner: George Haggarty. Sales price: \$3.75 million. FCC approved: July 22, 1959 [For the Record, July 27, 1959]. Note: Founded by Herbert Mayer in 1952, sold to Storer Broadcasting Co. in 1954 in \$8.5 million package deal which included WEXL (TV) Cleveland (now WJW-TV) and Empire Coil Co., New Rochelle, N. Y. Storer sold station to Mr. Haggarty in 1957 for \$1.89 million.

PENNSYLVANIA

WFBG-TV Altoona—Licensed to Triangle Publications Inc. (Philadelphia Inquirer WFIL-AM-FM-TV). Original owner: Gahie Bcstg. Co. Sales price: \$3.5 million (with WFBG). FCC approved: Jan. 11, 1956 [For the Record, Jan. 16, 1956].

WTPA (TV) Harrisburg—Licensed to Patriot News Co. (Newhouse). Original owner: Donald E. Newhouse. Sales price: \$250,000. FCC approved: Nov. 17, 1954 [For the Record, Nov. 22, 1954].

WLYH-TV Lebanon—Licensed to Lebanon Television Corp. (Triangle Publications Inc.-Philadelphia Inquirer-WFIL-AM-FM-TV). Original owners: WLBR-AM-FM, 52%; Lebanon News, 36%. Sales price: \$115,000. FCC approved: Nov. 2, 1955 [For the Record, Nov. 7, 1955] and May 2 1957 [For the Record, May 6, 1957].

WCAU-TV Philadelphia—Licensed to CBS Inc. Former owner: WCAU Inc. (Philadelphia Bulletin). Sales price: \$15.6 million plus \$4.4 million for land and real estate (with WCAU-AM-FM). FCC approved: July 31, 1958 [For the Record, Aug. 4, 1958].

WPCA-TV Philadelphia—Licensed to Philadelphia TV Broadcasting Co. (Aaron J. Katz and Leonard Stevens). Sold by: Young People's Church of the Air (Donald B. Crawford). Sales price: \$219,000. FCC approved: May 27, 1964 [For the Record, June 8, 1964].

WRCV-TV Philadelphia—Licensed to the National Bcstg. Co. Original owner: Westinghouse Bcstg. Co. Original call letter: WPTZ (TV). Sales price: In exchange for NBC-owned WTAM-AM-FM and WNBK (TV) (now KYW-AM-FM-TV) Cleveland and \$3 million to WBC (including WRCV [formerly KYW]). FCC approved: Dec. 28, 1955 [For the Record, Jan. 2, 1956]. Note: WBC bought what was WPTZ from Philco Corp. for \$8.5 million in 1953 [For the Record, June 1, 1953].

KDKA-TV Pittsburgh—Licensed to Westinghouse Broadcasting Co. Original owner: Allen B. DuMont Labs. Inc. Original call letters: WDTV (TV). Sales price: \$9.75 million. FCC approved: Jan. 5, 1955 [For the Record, Jan. 10, 1955].

WTAE (TV) Pittsburgh—Licensed to Television City Inc. (Hearst Corp.). Original owners: 50% interest owned by Earl F. Reed and Irwin D. Wolf Jr. and group. Sales price: \$10.6 million for 50%. FCC approved: Aug. 1, 1962 [For the Record, Aug. 6, 1962].

WDAU-TV Scranton—Licensed to Scranton Broadcasters Inc. WCAU Inc., former 75% owner sold interest to minority owner (Scranton Broadcasting Inc.). Sale price: \$700,000. FCC approved May 27, 1959 [For the Record, June 8, 1959].

WCAU Inc. (Philadelphia Bulletin, and former licensee WCAU-AM-TV Philadelphia) purchased 75% from Scranton Broadcasting Inc. (Mrs. M. E. Megargee and family) in 1956. Sales price: \$650,000. Former call letters: WGBI-TV. FCC approved: Oct. 18, 1956 [For the Record, Oct. 22, 1956].

WNEP-TV Scranton—Licensed to Taft Broadcasting Co. Previous owner: Transcontinent Television Corp. Sales price: \$26.9 million (with WGR-AM-FM-TV Buffalo, and WDAF-AM-FM-TV Kansas City). FCC approved: Feb. 19, 1961. Note: WNEP-TV formed by merger of WARM-TV Scranton and WILK-TV Wilkes-Barre, both Pa. Transcontinent bought 60% interest in 1958, with William M. Scranton and associates and Mitchell Jenkins and associates with 20% each, in stock transaction considered to total \$1.5 million.

WRAK-TV Williamsport—Licensed to WGAL Inc. (WGAL-AM-FM-TV Lancaster, Pa.—Steinman stations). Original owner: WRAK Inc. (Margaretta Steele and associates). Sales price: \$125,000 (with WRAK-AM-FM). FCC approved: Feb. 7, 1957 [For the Record, Feb. 11, 1957].

WNOV-TV York—Licensed to WNOV Inc. (William F. Rust Jr. and associates). Original owner: Helm Coal Co. Sales price: \$255,000. FCC approved: Aug. 2, 1957 [For the Record, Aug. 5, 1957].

RHODE ISLAND

WPRO-TV Providence—Licensed to Capital Cities Broadcasting Corp. (See Group Ownership). Original owner: Cherry & Webb Broadcasting Co. Sales price: \$6.5 million (with WPRO-AM-FM). FCC approved: March 12, 1959 [For the Record, March 23, 1959].

SOUTH CAROLINA

WOLO-TV Columbia—Licensed to Mississippi Telecasting Inc. (Cy N. Bahakel). Sold by: First Carolina Corp. (Phillip E. Pearce, Henry Sherrill, Edwin H. Cooper, Geddings H. Crawford, Richard deG. Keenan and others). Sales price: \$240,000. FCC approved: May 5, 1964 [For the Record, May 11, 1964].

SOUTH DAKOTA

KXAB-TV Aberdeen—Licensed to North Dakota Bestg. Co. (John W. Boler). Original owner: Aberdeen Tv Co. Former call letters: KDHS (TV). Sales price: \$2,447. FCC approved: June 21, 1957 [For the Record, July 1, 1957].

TENNESSEE

WDEF-TV Chattanooga—Licensed to WDEF Broadcasting Co. (Roy H. Park). Sold by Carter M. Parham and others. Price: \$2,780,080 with WDEF. FCC approved: Feb. 12, 1964 [For the Record, Feb. 24, 1964].

WECB-TV Chattanooga—Licensed to Rust Craft Broadcasting Co. Former owners: Ramon G. and Helen H. Patterson, 70%; Follansbee Steel Co. (Jack and Louis Berkman), 30%. Sales price: \$1,675,000 for 70%. FCC approved: Nov. 27, 1959 [For the Record, Dec. 7, 1959]. Note: Founded by Ramon G. and Helen H. Patterson and Will Cummings. The Pattersons bought Mr. Cummings' 50% in 1956 for \$87,000 plus assumption of \$32,000 in obligations [For the Record, Dec. 3, 1956]. Follansbee Steel Co. bought 30% interest in 1959 for \$325,000.

WTVC(TV) Chattanooga—Licensed to Martin Theatres of Georgia Inc. (E. D. Martin and R. E. Martin Jr.). Former owners: Leon Covington estate and others. Former Call Letters: WROM-TV. Sales price: \$722,500. FCC approved: Oct. 31, 1957 [For the Record, Nov. 11, 1957].

WJHL-TV Johnson City—Licensed to Roy H. Park Broadcasting of Tri-Cities Inc. (Roy H. Park). Sold by: W. H. Lancaster, Sr. and Jr. Sales price: \$2.5 million. FCC approved: June 8, 1964 [For the Record, June 15, 1964].

WBIR-TV Knoxville—Licensed to WMRC Inc. (see Group Ownership). Former owner: Taft Broadcasting Co. Sales price: \$3.4 million (with WBIR-AM-FM). FCC approved: Nov. 16, 1960 [For the Record, Nov. 21, 1960]. Note: Taft Broadcasting owned 30% of original station, bought remaining 70% for \$2.1 million in 1959 from Gilmore Nunn, Robert L. Ashe and John P. Hart.

WTVK(TV) Knoxville—Licensed to South Central Broadcasting Co. (WIKY-AM-FM Evansville, Ind.). Original owners: TV Service of Knoxville Inc. Sales price: Assumption of obligations not exceeding \$216,500. FCC approved: July 28, 1954 [For the Record, Aug. 2, 1954].

WBHQ-TV Memphis—Licensed to RKO Teleradio Inc. Original owner: Harding College. Sales price: \$2.88 million (with WBHQ). FCC approved: July 1, 1954 [For the Record, July 12, 1954].

WREC-TV Memphis—Licensed to Cowles & Broadcasting Inc. Original owner: Hoyt Wooten. Sales price: \$8 million (with WREC). FCC approved: April 23, 1963 [For the Record, May 6, 1963].

WSIX-TV Nashville—Licensed to WSIX Inc. Louis R. Draughon became 66% owner by purchasing 33 1/2% owned by W. H. Criswell. Remaining 33 1/2% is owned by S. D. Sanford Jr. Sales price: \$250,000. FCC approved: Oct. 10, 1956 [For the Record, Oct. 15, 1956].

TEXAS

KRBC-TV Abilene—Licensed to Reporter Broadcasting Co. Original owner: Mrs. Eva May Hanks. Sales price: \$500,000 (with KRBC). FCC approved: Sept. 16, 1953 [For the Record, Sept. 28, 1953].

KFDA-TV Amarillo—Licensed to Amarillo Broadcasting Co. (Texas State Network). Original owners: Wendell Mayes, 25%; C. C. Woodson, 25%; Gene Cagle, 25%; Charles B. Jordan, 25%. Sales price: \$525,000 (with KFDA). FCC approved: Jan. 27, 1954 [For the Record, Feb. 1, 1954].

KVII (TV) Amarillo—Licensed to Southwest States Inc. (Jack C. Vaughn and associates). Former owners: John L. McCarty and associates. Sales price: \$136,052. FCC approved: July 17, 1958 [For the Record, July 21, 1958].

KWAB (TV) Big Spring—See KLBK-TV Lubbock, Tex., below.

KTLG (TV) Corpus Christi (now deleted)—Licensed to Trinity Broadcasting Corp. (Barton R. and Gordon B. McLendon). Original owner: H. L. Hunt. Sales price: \$5,608.21 (cost of securing CP). FCC approved: April 7, 1954 [For the Record, April 12, 1954].

KIII(TV) Corpus Christi—Licensed to South Texas Telecasting Co. Original owner: Coastal Bend Telecasting Co. Sales price: \$194,000 plus obligations not to exceed \$100,000. FCC approved: April 4, 1957 [For the Record, April 8, 1957].

WFAA-TV Dallas—Licensed to A. H. Belo Corp. Original owner: Lacy-Potter Television Broadcasting Co. (Rogers Lacy and Tom Potter). Original call letters: KBTW (TV). Sales price: \$575,000. FCC approved: March 6, 1950 [For the Record, March 13, 1950].

KELP-TV El Paso—Licensed to KERP Tv Corp. (same ownership as KXLY-AM-TV Spokane, Wash.). Original owner: McLendon Investment Corp. (call letters then KILT-TV). Sales price: \$750,000 (with KELP). FCC approved: March 20, 1957 [For the Record, March 25, 1957].

KROD-TV El Paso—Licensed to Southwest States Inc. (Cecil L. Trigg and Jack Vaughn). Original owner: El Paso Times. Sales price: \$3.45 million (with KROD-AM-FM). FCC approved: Oct. 29, 1959 [For the Record, Nov. 9, 1959].

KTVT (TV) Fort Worth—Licensed to WKY Television System Inc. (Oklahoma City Oklahoma and Times). Original owner: Nafi Telecasting Corp. Sales price: \$800,000 plus assumption of \$3 million in liabilities. FCC approved: Aug. 1, 1962 [For the Record, Aug. 6, 1962]. Note: Founded by Texas State Network as KFJZ-TV. Sold in 1960 to Nafi Telecasting Corp. for \$4 million.

KHOU-TV Houston—Licensed to Gulf TV Corp. (J. H. Whitney Co., 90%; Paul Taft, 10%). Original owner: Paul Taft and associates. Sales price: \$4.25 million. FCC approved: July 11, 1956 [For the Record, July 16, 1956].

KPRC-TV Houston—Licensed to Houston Post Co. Original owner: W. Albert Lee. Original call letters: KLEE-TV. Sales price: \$740,000. FCC approved: May 23, 1950 [For the Record, May 29, 1950].

KXYZ-TV Houston—Licensed to Houston Bestg. Corp. (Milton R. Underwood and Philip R. Neuhaus). Original owner: Glenn R. McCarthy. Sales price: \$600,000 (with KXYZ-AM). FCC approved: March 28, 1957 [For the Record, April 1, 1957].

KGNS-TV Laredo—Licensed to Southwestern Publishing Co. (Donald W. Reynolds). America (H. C. Avery Jr. and David H. Former owner: Vidicon Industries of approved: July 31, 1958 [For the Record, Cole). Sales price: \$190,000 (for cp). FCC Aug. 11, 1958].

KLBK-TV Lubbock—Licensed to Grayson Enterprises Inc. Original owner: Texas Telecasting Inc. (W. D. Rogers and associates). Original call letter: KDUB-TV. Sales price: \$3.8 million (with KEDY-TV [now KWAB(TV)] Big Spring, Tex.). FCC approved: Oct. 18, 1961 [For the Record, Oct. 23, 1961].

KTRE-TV Lufkin—Licensed to Forest Capital Communications Corp. (Lucille Ross Buford, 50%; Marshall Pengra, 20% and

others). Original owners: R. W. Wortham Jr. and associates. Sales price: \$750,000 (with KTRE). FCC approved: July 18, 1962 [For the Record, July 23, 1962].

KTES (TV) Nacogdoches—Licensed to G. P. (Pat) Scroggins. Original owner: Lee Scarborough. Sales price: \$5,000. FCC approved: July 27, 1960 [For the Record, August 8, 1960].

KOSA-TV Odessa—Odessa Tv Co. Brothers Jack C. and Grady H. Vaughn bought 50% of station from C. L. Trigg (retains 40%), W. B. Stowe and Brooks L. Harman (each retaining 5%). Sales price: \$20,000 plus assumption of approximately \$85,000 in liabilities. FCC approved: Jan. 23, 1957 [For the Record, Jan. 28, 1957].

KCTV (TV) San Angelo—Licensed to Westex Tv Co. Lewis O. Seibert purchased 50% of station from equal-owners A. D. Rust and B. P. Bludworth for \$32,288 and obligations. Mr. Rust in turn sold his remaining 25% to Roy H. Simmons for \$50,000. Original call letters: KTXL-TV. FCC approved: March 14, 1957 [For the Record, March 18, 1957].

KENS-TV San Antonio—Licensed to Express Publishing Co. (Harte-Hanke newspapers). Original owners: 63.17% owned by Frank G. Huntress Jr. and family and estate of late George W. Brackenridge. Sales price: \$6,256,000 for 63.17% (with KENS). FCC approved: July 3, 1962 [For the Record, July 23, 1962]. Note: Founded as KEYL (TV) by W. L. Pickets, R. L. Wheelock and H. H. Coffield. Sold in 1951 to Storer Broadcasting Co. for \$1.05 million. Storer in 1954 sold these facilities to Express Publishing Co. for \$3.5 million.

KONO-TV San Antonio—Licensed to Mission Telecasting Corp. (Jack and Bob Roth and associates). Sold by: 50% sold by James Calvert, L. A. Douglas and others to Roth group which already owned 50%. Sales price: \$1,624,593 for 50%. FCC approved: Aug. 25, 1964 [For the Record, Aug. 30, 1964].

KWEX-TV San Antonio—Licensed to Spanish International Broadcasting Corp. (estate of Frank Fouce and others). Original owner: Raoul Cortez and associates. Original call letters: KUAL-TV. Sales price: \$200,000. FCC approved: Dec. 6, 1961 [For the Record, Dec. 11, 1961].

WOAI-TV San Antonio—Licensed to Southland Industries Inc. (Hugh Half Jr. and family). Original owners included National Jewish Hospital which sold its 24% interest (including interest in WOAI) to licensee for \$1,145,000. FCC approved: June 10, 1958.

KPAR-TV Sweetwater—Licensed to Texas Key Broadcasters Inc. (James M. Isaacs, president). Original owner: W. D. Rogers and associates. Sales price: \$799,440 for 10 year lease with option to purchase 50%. FCC approved: Nov. 2, 1960 [For the Record, Nov. 7, 1960].

KLTV (TV) Tyler—Licensed to Ch. 7 Co. Original owner: Lucille R. Lansing (who retained a 40% interest in station). Sales price: \$7,460.32. FCC approved: March 20, 1957 [For the Record, March 25, 1957].

KANG-TV Waco (now deleted)—Licensed to Texas Broadcasting Co. (LBJ Co.-KTBC-AM-TV Austin). Original owners: Central Texas Tv Co. (Clyde Weatherby and associates). Sales price: \$115,000 and assumption of \$19,000 in obligations. FCC approved: Dec. 2, 1954 [For the Record, Dec. 13, 1954]. Note: CP cancelled in 1955 with physical facilities turned over to KWTX-TV Waco in return for 29% of that station.

KRGV-TV Weslaco—Licensed to Mobile Video Tapes Inc. (Douglas L. and Charles P. Manship). Sold by: Kenco Enterprises Inc. (Bruce L. and John A. Kennedy). Price: \$1,375,000 (with KRGV). FCC approved: Jan. 28, 1964 [For the Record, Feb. 3, 1964]. Note: Founded by O. L. Taylor in 1954. 50% sold to LBJ Co. (now Texas Broadcasting Co.) in 1956 for \$5,000 plus loan of \$140,000. LBJ Co. purchased remaining 50% in 1958 for \$100,000. Sold to Kenco Enterprises in 1961 for \$1.4 million (with KRGV).

KAUZ-TV Wichita Falls—Licensed to Mid-States Broadcasting Corp. (Paul Haron, Gordon Gray and others). Original owners: Sidney A. Grayson and associates. Original call letters: KSYD-TV. Sale price: \$2,350,000. FCC approved: March 13, 1963 [For the Record, March 18, 1963]. Note: Founded by E. H. Rowley, with Kenyon Brown. Bought by Mr. Grayson and others in 1956 for \$750,000 plus assumption of \$73,366 in obligations.

UTAH

KUSU-TV Logan—Licensed to Utah State U. Original owner: Herschel and Reed Bullen and others. Sales price: \$6,331 for

TV TRANSFERS—NEWSPAPER OWNERSHIP

expenses. FCC approved: Nov. 8, 1960 [For the Record, Nov. 14, 1960].

KCPX-TV Salt Lake City—Licensed to Screen Gems Broadcasting Corp. (89% owned by Columbia Pictures Corp.). Original owners: Columbia Pictures Corp. Sales price: \$2.4 million (with KCPX-AM-FM). FCC approved: Jan. 23, 1963. [For the Record, Jan. 28, 1963]. Note: Founded by S. S. Fox and associates as KDYL-TV. Bought by Intermountain Broadcasting & Television Corp. (Time Inc., 80%; G. Bennett Larson, 20%) in 1953 for \$2.1 million (with KDYL-AM-FM). Bought by Columbia Pictures in 1959 for \$3.1 million (with KCPX-AM-FM).

KUTV (TV) Salt Lake City—Licensed to Itah Bestg. & Tv Corp. (A. L. Glassman, Salt Lake Tribune-George C. and Wilda Gene Hatch). Original owners: Salt Lake Tribune and Frank Carman-Grant Wrathall interests. Sales price: \$683,333. FCC approved: March 7, 1956 [For the Record, March 12, 1956].

VIRGINIA

WSVA-TV Harrisonburg—Licensed to Shenandoah Valley Broadcasting Corp. (Evening Star Broadcasting Corp.-WMAL-AM-FM-TV Washington, D. C., 51% Hamilton Shea, 49%). Former owners: Transcontinent Television Corp., 50%; Hamilton Shea, 50%. Sales price: \$700,000 for 51% (with WSVA-AM-FM). FCC approved: Sept. 23, 1959 [For the Record, Oct. 5, 1959]. Note: Transcontinent and Mr. Shea paid \$560,000 for properties in 1956, having them from Frederick L. and Mary P. Allman [For the Record, June 4, 1956].

WACH-TV Newport News—Licensed to United Bestg. Co. of Eastern Virginia Inc. (Richard Eaton). Original owners: Eastern Bestg. Corp. (Russell A. Collins, receiver for John Doley and others). Sales price: \$54,000 (with WACH). FCC approved: July 19, 1956 [For the Record, July 30, 1956].

WTOV-TV Norfolk—Licensed to Tim Brite Inc. (Temus R. Bright). Original owner: Commonwealth Broadcasting Corp. (E. L. Scott, Robert Wasdon, Jack Siegel). Sales price: \$17,500 plus assumption of \$78,000 in obligations. FCC approved: March 9, 1955 [For the Record, March 14, 1955].

WASHINGTON

KVOS-TV Bellingham—Licensed to KVOS Tv Corp. (Wometco Enterprises). Original owner: Rogan Jones and associates. Sales price: \$3 million. FCC approved: March 29, 1961 [For the Record, April 3, 1961].

KING-TV Seattle—Licensed to King Broadcasting Co. (Mrs. A. Scott Bullitt). Original owner: Radio Sales Corp. (P. K. Leberman). Original call letters: KRSC-TV. Sales price: \$375,000. FCC approved: July 20, 1949. [For the Record, July 25, 1949]. Note: Hearst Corp. bought 25% interest in King Broadcasting Co. in 1951 which was re-purchased by licensee in 1953.

KREM-TV Spokane—Licensed to KREM Broadcasting Corp. (Mrs. A. Scott Bullitt). Former owner: Louis Wasmer. Sales price: \$2 million (with KREM-AM-FM). FCC approved Sept. 26, 1957 [For the Record, Oct. 7, 1957].

KXLY-TV Spokane—Licensed to Spokane Tv Inc. (Morgan Murphy). Original owner: KELP Tv Corp. (Joseph Harris and Norman Alexander). Sales price: \$3.25 million (with KXLY-AM-FM). FCC approved: Jan. 17, 1962 [For the Record, Jan. 22, 1962]. Note: Founded by E. B. Craney and Harry L. (Bing) Crosby. Sold in 1954 to KELP Tv Corp. for \$1.7 million.

KTVW (TV) Tacoma—Licensed to J. Elroy McCaw. Original owners: Carl E. and C. D. Haymond. Original call letters: KMO-TV. Sales price: \$300,000. FCC approved: Sept. 15, 1954 [For the Record, Sept. 20, 1954].

KNDO (TV) Yakima—Licensed to Columbia Empire Broadcasting Co. (Leo L. Lyon and associates). Original owner: Ralph Tronsrud. Sales price: \$194,229 (including purchase price of leased property). FCC approved: Feb. 1, 1961 [For the Record, Feb. 6, 1961].

WEST VIRGINIA

WCHS-TV Charleston—Licensed to Rollins Broadcasting Co. (See Group Ownership). Previous owner: Tierney Co. Sales price: \$3 million with WCHS. FCC approved: Sept. 28, 1960 [For the Record, Oct. 10, 1960].

WBOY-TV Clarksburg—Licensed to Northern West Virginia TV Broadcasting Co. (Marion R. Ascoli, principal stockholder, wife of Max Ascoli, publisher of Reporter Magazine). Sold by: Rust Craft Broadcasting Co. Sales price: \$825,000 (with WBOY). FCC approved: March 13,

1964 [For the Record, March 23, 1964]. Note: Founded by News Publishing Co. in 1956 as WBLK-TV. Sold to Rust Craft Broadcasting (then Friendly Stations group) in 1957 for \$250,000 (with WBLK and WJAR-AM-TV Parkersburg, W. Va.).

WHTN-TV Huntington—Licensed to Reeves Broadcasting & Development Corp. (see Group ownership). Former owner: Cowles Broadcasting Co. Sales price: \$1,925,000. FCC approved: Dec. 22, 1960 [For the Record, Jan. 2, 1961]. Note: Initially owned by Greater Huntington Theatres Corp. (S. J. Hyman and family). Sold to Cowles in 1956 for \$535,000 plus assumption of \$100,000 in debts (with WHTN-AM-FM).

WSAZ-TV Huntington—Licensed to Capital Cities Broadcasting Corp. (Frank M. Smith and others). Sold by: Goodwill Stations Inc. (G. A. Richards trusts, John F. Patt, Worth Kramer and others). Sales price: \$15,111,330 (with WSAZ and WJR-AM-FM Detroit). FCC approved: July 29, 1964 [For the Record, Aug. 10, 1964]. Note: Founded by Huntington Publishing Co. in 1949. Sold to Goodwill Stations Inc. in 1961 for \$6.1 million (with WSAZ).

WTAP-TV Parkersburg—Licensed to Zanesville Publishing Co. Original owner: W. Virginia Enterprises Inc. (Howard L. Chernoff and associates). Sales price: \$124,600. FCC approved: March 30, 1955 [For the Record, April 4, 1955].

WDTV (TV) Weston—Licensed to WJPB-TV Inc. (J. Patrick Beacom, 50%; Thomas H. Johnson, 47.5%; George W. Eby, 2.5%). Original owner: J. P. Beacom, 100%. Sales price: \$95,000 for 47.5%; \$5,000 for 2.5%. FCC approved: Feb. 17, 1960 [For the Record, Feb. 22, 1960].

WTRF-TV Wheeling—Licensed to WTRF-TV Inc. (Albert W. Dix, and six publishing companies owned by Dix family). Original owner: Tri-City Broadcasting Co. (Thomas M. Bloch and W. L. Harris families. News Publishing Co.). Sales price: \$1,684 million for 56.13%. FCC approved: Dec. 17, 1958 [For the Record, Dec. 22, 1958]. Note: Dix family owned 30.96% of Tri-City Broadcasting Co.

WISCONSIN

WBAU-TV Eau Claire—Licensed to Post Broadcasting Corp. (Appleton [Wis.] Post Crescent). Original owner: Morgan Murphy. Sales price: \$2.1 million. FCC approved: May 16, 1962 [For the Record, May 21, 1962].

WFRV (TV) Green Bay—Licensed to Valley Broadcasting Co. (George W. Norton). Previous owner: S. N. Pickard and associates. Sales price: \$1.6 million. FCC approved: Jan. 4, 1961 [For the Record, Jan. 16, 1961].

WKOW-AM-TV Madison—Licensed to Mid-Continent Broadcast Co. of Wisconsin Inc. (see BFR station in Group Ownership). Former owners: Stewart Watson, 10%; George W. Icke, 9%; E. C. Severson, 10.4%; B. W. Huiskamp, 9% and others. Sales price: \$925,000. FCC approved: July

20, 1960 [For the Record, July 25, 1960].

WMTV (TV) Madison—Licensed to Forward Television Inc. (George T. Frechette, Charles Lemke and group). Original owners: Lee Radio group. Sales price: \$563,000. FCC approved: May 15, 1963 [For the Record, May 27, 1963]. Note: Founded by Bartell TV Corp. Bought by Lee Ruwitch, Gordon Sherman, Mitchell Wolfson and Sidney Meyer in 1957 for \$350,000. Bought by Lee group in 1958 for \$339,333.

WMBV-TV Marinette—Licensed to M & M Broadcasting Co. (Morgan Murphy and others). Sales price: \$211,764 (with WMAM Marinette) plus assumption of \$360,000 liabilities. FCC approved March 19, 1958 [For the Record, March 24, 1958].

WISN-TV Milwaukee—Licensed to Hearst Corp. Original owner: Milwaukee Area Telecasting Corp. (permit granted to MATC after merger agreement among four applicants; other three were WEMP and WFOK Milwaukee and Kolero Telecasting Inc.). Original call letters: WTVW (TV). Sales price: \$2 million. FCC approved: March 2, 1955 [For the Record, March 14, 1955].

WITI-TV Milwaukee—Licensed to Storer Broadcasting Co. Original owner: Independent Tv Inc. (Sol. J. Kahn). Sales price: \$4.4 million. FCC approved: Nov. 12, 1958 [Broadcasting, Nov. 17, 1958].

WUHF (TV) Milwaukee—Licensed to WXIX Inc. (Gene Posner and associates). Original owner: CBS Inc. Original call letters: WXIX. Sales price: \$50,000. FCC approved May 6, 1950 [For the Record, May 18, 1950]. Established as WOKY-TV by Bartell family and sold to CBS for \$50,000 in 1954.

WAOW-TV Wausau—Licensed to Mid-continent Broadcasting Co. (N. L. Bentson, Joseph L. Floyd and Edmund Ruben). Sold by: Central Wisconsin TV Inc. (Walter A. Bamgardt and others). Sales price: \$34,439. FCC approved: July 24, 1964 [For the Record, Aug. 3, 1964].

GUAM

KUAM-TV Agana—Licensed to Radio Guam (H. Scott Kilgore, 65%; Samuel N. Rubin, 35%). Sold by Philip Berg. Sales price: \$650,000 (with KUAM). FCC approved: April 9, 1964 [For the Record, April 20, 1964].

PUERTO RICO

WSTE (TV) Fajardo—Cp assigned to Carmina Mendez. Original owner: Continental Broadcasting Corp. (Wm. R. Anthony [71%] and others). Sales price: \$60,000. FCC approved: March 26, 1959

WAPA-TV San Juan—Licensed to Screen Gems Inc. (89% owned by Columbia Pictures Inc.). Original owners: Winston-Salem Broadcasting Co., Goar Mestre and family. Sales price: \$1.5 million (including one-third interest in WOLE Aguadilla, P.R.). FCC approved: April 25, 1962 [For the Record, April 30, 1962]. Note: Founded by Jose Ramon Quinones and associates. Sold in 1957 to Winston-Salem Broadcasting Co. and others for \$320,000.

Broadcast Stations Identified With Newspaper or Magazine Ownership

The following tabulation showing newspaper and magazine ownership or affiliation of AM, FM and TV broadcast stations in the United States is based on information procured from the operating companies or from official sources. Minority interests are indicated where the information is available. In many instances stations and publications are owned by the same interests but operations are entirely separated.

ALABAMA

WHMA-AM-FM Anniston—Licensed to Anniston Bestg Co. Harry M. Ayers, minority owner of *Anniston Star*, is the majority stockholder.

WBCA-AM-FM Bay Minette—Licensed to Faulkner Radio, Inc. James H. Faulkner, President, 100% owner of *Baldwin Times Weekly*.

WAPI-AM-FM-TV Birmingham—Licensed to Newhouse Broadcasting Corp., same ownership as Birmingham News Co. (Birmingham News-S. I. Newhouse). Same company owns *Huntsville (Ala.) Times*. See WSYR Syracuse, N. Y., for Newhouse holdings.

WAAX Gadsden—Licensed to Etowah Broadcasters Inc. Charles Smithgall, controlling stockholder, is president-publisher of *Gainesville (Ga.) Times (WGGA)*. See also WRGA Rome, Ga.

WGYV Greenville—Licensed to Greenville Broadcasting Co. J. F. and N. F. McGowan, 15% and 7.5% owners, are stockholders of the *Mobile Press-Register Inc.* See also WKRG Mobile.

WRLD Lanett—Licensed to Valley Broadcasting Co., 40% owned by J. C. Henderson, publisher of semi-weekly *Alexander City Outlook* and weekly *Goodwater (Ala.) Enterprise-Chronicle*.

WKRG-AM-FM-TV Mobile—Licensed to WKRG-TV Inc., 50% owned by Mobile Press-Register Inc. (*Mobile Register and Press*). See also WGYV Greenville, Ala.

WMFC Monroeville—Licensed to Monroe Broadcasting Co., Inc. William M. Stewart, principal stockholder, is publisher of weekly *Monroe Journal and South Alabamian*.

WLCB Moulton—Licensed to Lawrence County Broadcasting Co., 50% owned by Arthur E. Slaton, publisher weekly *Moulton Advertiser*.

ARIZONA

KPHO-AM-TV Phoenix—Licensed to Meredith Broadcasting Co., owned by Meredith Publishing Co., publisher of *Better Homes & Gardens and Successful Farming*. See also WHEN Syracuse, N. Y.,



A DIVISION OF BILLBOARD MAGAZINE
NEW RECORD RELEASES
 of **ALL RECORD COMPANIES!**

Singles and Albums serviced to *Broadcasters* . . . Weekly or Monthly. Pop, Jazz, Folk, Comedy, Classical, C&W, B'way Musicals, Motion Pictures, and Million Sellers!

Such **STARS** as:
 SINATRA, COLE, MATHIS,
 BENNETT, GARLAND,
 STREISAND, BEATLES,
 KINGSTONS and all others!

Write for catalog & info.:
 RECORD SOURCE INTERNATIONAL
 165 W. 46 St., N.Y.C. 36, N. Y.
 Box 5

WOW Omaha, Neb. and KCMO Kansas City, Mo.

KVOA-FM-TV Tucson—Licensed to Alvarado Television Co., owned by WGAL Television Inc. (see WGAL Lancaster, Pa.

ARKANSAS

KBRI Brinkley—Licensed to Tri-County Broadcasting Co., owned by Mason W. Clifton, owner of weekly *Brinkley Argus*.

KAMD Camden—Licensed to Camden Radio Inc., owned by W. E. Hussman-Camden News Pub. Co. (*Camden News*). See also KTAL-TV and KCMC-AM-FM Texarkana, Tex.-Shreveport, La.

KCAB Dardanella—Licensed to Central Arkansas Broadcasting Inc., 20% owned by W. Lyle Sturtevant, editor and publisher of weekly *Dardanella Post-Dispatch*.

KFSA-AM-TV Fort Smith—Licensed to Fort Smith Broadcasting Co., subsidiary of Southwestern Publishing Co. (Donald W. Reynolds), *Fort Smith Southwest American* and *Times Record*, (Rogers, Ark.); *Daily News, Juneau* (Alaska) *Empire, Carson City Appeal, Ely Times, Las Vegas Review Journal*, all Nev.; *Bartlesville Examiner-Enterprise, Guthrie Leader, Blackwell Journal-Tribune, Chickasha Daily Express, Okmulgee Daily Times*, all Okla.; *Levelland* (Tex.) *Daily Sun News*, and *Hilo* (Hawaii) *Tribune-Herald*. See also KBRS Springdale, Ark., KOLQ-AM-TV Reno, KORK-AM-TV Las Vegas, both Nev.; and KGNS-AM-TV Laredo, Tex.

KXAR Hope—Licensed to the Hope Broadcasting Co. A. H. Washburn, principal owner, is editor and publisher of *Hope Star*. The newspaper is operated independently of KXAR.

KTHV (TV) Little Rock—Licensed to Arkansas Television Co., 42% owned by Radio Broadcasting Inc.; 32% owned by Arkansas Democrat Co. (*Arkansas Democrat*). 10% owned by K. A. Engel, publisher of *Arkansas Democrat*, and 16% by C. E. Lowry. Principal owners of KTHS identified with Times Pub. Co., publisher of *Shreveport* (La.) *Times* (KWKH Shreveport). See also KWKH Shreveport, La.

KBRS Springdale—Licensed to N. W. Arkansas Bcstg. & Tv Co., subsidiary of Southwestern Publishing Co. President is Donald W. Reynolds (see KFSA Ft. Smith).

CALIFORNIA

KBLA Burbank—Licensed to Radio Station KBLA, 80% owned by George E. Cameron Jr., who is 85% owner of *Palm Springs* (Calif.) *Desert Sun*. See also KDES Palm Springs, Calif.

KFRE-AM-FM-TV Fresno—Licensed to Triangle Publications Inc. See WFIL Philadelphia, Pa.

KMJ-AM-FM-TV Fresno—Licensed to McClatchy Newspapers. (See KBEE Modesto.)

KBEE-AM-FM Modesto—Licensed to McClatchy Newspapers; same ownership as Sacramento Bee, Fresno Bee, Modesto Bee. See also KMJ-AM-FM-TV Fresno, KFBK-AM-FM Sacramento and KOVR (TV) Stockton, all California, and KOH Reno, Nevada.

KTVU (TV) Oakland—Licensed to Miami Valley Broadcasting Corp. (Cox Bcstg. Corp.). See WSB Atlanta, Ga.

KDES-AM-FM Palm Springs—Licensed to KDES, Inc. George E. Cameron, president and sole owner; 85% owner of *Palm Springs Desert Sun*. See also KBLA Burbank, Calif.

KPRL Paso Robles—Licensed to KPRL Inc. President Arthur C. Youngberg Jr. is owner of Paso Robles Press.

KRCR-TV Redding—Licensed to Sacramento Valley TV Inc., owned 27% by Redwood Broadcasting Co. and 13.5% by Southern Oregon Broadcasting Co. Southern Oregon is 50% owned by Redwood Broadcasting and 50% by the estate of Amos E. Voorhies, publisher of *Grants Pass* (Ore.) *Courier*. See also KAGI and KGPO (FM) Grants Pass, KBES-TV Medford, KOTI-TV Klamath Falls, KPIC (TV) Roseburg, all Oregon.

KFBK-AM-FM Sacramento—Licensed to McClatchy Newspapers. (See KBEE Modesto.)

KXTV (TV) Sacramento—Licensed to Great Western Broadcasting Corp. (Corinthian Broadcasting Corp.). See WISH Indianapolis.

KFMB-AM-FM-TV San Diego—Licensed to Midwest Television Inc., See WCIA (TV) Champaign, Ill.

KOGO-AM-FM-TV San Diego—Licensed to Time-Life Broadcast Inc. See KLZ Denver, Colo.

KRON-FM-TV San Francisco—Licensed to Chronicle Publishing Co., publisher of *San Francisco Chronicle*.

KTIM San Rafael—Licensed to Marin Broadcasting Co.; 75% owned by stockholders of *San Rafael Independent Journal*.

KTMS Santa Barbara—Licensed to News-Press Publishing Co., publisher of *Santa Barbara News-Press*, owned by *Philadelphia Bulletin* (WPBS(FM)).

KSCO-AM-FM Santa Cruz—Licensed to Radio Santa Cruz; Fred D. McPherson Jr., publisher of *Santa Cruz Sentinel*, is a partner.

KSRO Santa Rosa—Licensed to Finley Broadcasting Co. Ruth W. Finley, president, is affiliated with *Santa Rosa Press-Democrat*. Operated independently of newspaper.

KOVR (TV) Stockton—Licensed to Metropolitan Broadcasting Corp., owned by McClatchy Newspapers (see KBEE Modesto for newspaper holdings).

COLORADO

KLZ-AM-TV Denver—Licensed to Time-Life Broadcast Inc., subsidiary of Time Inc., publisher of *Time, Life, Fortune* and *Sports Illustrated*. See also WFEM Indianapolis, Ind., WOOD Grand Rapids, Mich. and KOGO San Diego, Calif.

KCOL Fort Collins—Licensed to Beef Empire Bcstg Co., 80% owned by Huse Pub. Co. (see WJAG Norfolk, Neb.).

KTVS (TV) Sterling—Licensed to Frontier Broadcasting Co. (see KFBC Cheyenne, Wyo.).

CONNECTICUT

WNHC-AM-FM-TV New Haven—Licensed to Triangle Publications Inc. (Philadelphia Inquirer). See WFIL Philadelphia, Pa.

WSTC-AM-FM Stamford—Licensed to Western Connecticut Broadcasting Co. Kingsley Gillespie, publisher of *Stamford Advocate*, is president.

DELAWARE

WDEL-AM-FM Wilmington—Licensed to Delmarva Broadcasting Inc., same owner-

ship as Lancaster (Pa.) *Intelligencer-Journal* and *New Era* (WGAL). Stations operated independently. See WGAL Lancaster, Pa.

DISTRICT OF COLUMBIA

WMAL-AM-FM-TV Washington—Licensed to Evening Star Broadcasting Co. Inc., same ownership as *Washington Evening Star*. See also WSWA Harrisonburg, Va

WTOP-AM-FM-TV Washington—Licensed to Washington Post Co. (*Washington Post, Newsweek Magazine* and *Art News*). See also WJXT (TV) Jacksonville, Fla.

FLORIDA

WESH-TV Daytona Beach—Licensed to Telered Inc., owned by Perry Publications, Inc. (John H. Perry Jr. interests). Perry newspapers are *Palm Beach Post-Times, Pensacola News-Journal, Deland Sun-News, Ocala Star Banner, Panama City News-Herald, Leesburg Daily Commercial, Palatka Daily News, Melbourne Daily Times, Jackson County Floridian, Delray Beach News-Journal, Palm Beach Daily News, Playground Daily News, 47 1/2% of Daytona Beach Journal* and *News* (WNDB) and various weekly newspapers in Florida. Perry interests also own *All Florida Tv Week Magazine* (Sunday newspaper supplement).

WNDB-AM-FM Daytona Beach—Licensed to the News-Journal Corp., publisher of *Daytona Beach Journal* and *News* (40% owned by Perry interests). See WESH-TV Daytona Beach, Fla.

WROD Daytona Beach—Licensed to Radio of Daytona Inc., 100% owned by Frank J. Russell Jr., publisher of the *Marquette Mining Journal*. See WDMJ Marquette, Mich.

WFLM (FM) Fort Lauderdale—Licensed to The Findlay Publishing Co. *Findlay* (Ohio) *Republican Courier*. See also WFIN Findlay, Ohio and WCSI Columbus, Ind.

WJXT (TV) Jacksonville—Licensed to Washington Post Co., publisher of *Washington* (D. C.) *Post* and *Newsweek Magazine*. See WTOP Washington, D. C.

WIOD-AM-FM Miami—Licensed to Miami Valley Broadcasting Corp. (Cox Broadcasting Corp.). James M. Cox and family, principal owners of CBC, control *Miami News* and other newspapers. See WSB Atlanta, Ga., for Cox newspapers.

WJHG-TV Panama City—Licensed to Herald Publishing Co. (*Albany* [Ga.] *Herald*). See also WALB Albany, Ga.

WFLA-AM-FM-TV Tampa—Licensed to Tribune Co. (*Tampa Tribune* and *Times*). D. Tennant Bryan family holds approximately 50% interest in *Richmond Times Dispatch* and *News-Leader* (WRNL-AM-FM Richmond).

WTVT (TV) Tampa—Licensed to WKY Television System Inc. Same ownership as *Oklahoma City Oklahoman* and *Times, Farmer Stockman* (WKY-AM-TV).

WPTV (TV) West Palm Beach—Licensed to Scripps-Howard Broadcasting Co. (See WEWS [TV] Cleveland, Ohio).

GEORGIA

WALB-TV Albany—Licensed to Herald Publishing Co. (*Albany Herald*). See also WJHG-TV Panama City, Fla.

WSB-AM-FM-TV Atlanta—Licensed to Cox Broadcasting Corp. James M. Cox and family, principal owners of CBC, also control *Atlanta Journal* and *Constitution, Dayton* (Ohio) *News* and *Journal-Herald* (WHIO), *Miami News* (WIOD), *Springfield* (Ohio) *News* and *Sun*. See also WSOC Charlotte, N. C., and KTVU (TV) Oakland, Calif.

WBHF Cartersville—Licensed to W. R. Frier, owner of weekly *Bartow Herald*.

WRBL-AM-FM-TV Columbus—Licensed to Columbus Broadcasting Co., 51% owned by R. W. Page Corp. (*Columbus Enquirer* and *Ledger* and *Bradenton* [Fla.] *Herald*).

WGGA Gainesville—Licensed to Southern Broadcasting Co. Charles Smithgall, publisher *Gainesville Daily Times*, is chmn of the board and majority stockholder. See also WRGA Rome, Ga., and WAAX Gadsden, Ala.

WKLY Hartwell—Licensed to WKLY Broadcasting Co., owned by Max G. and Edna M. Pfander, who own 25% of weekly *Hartwell Sun*.

WMAZ-AM-FM-TV Macon—Licensed to Southeastern Broadcasting Corp., 49.8% owned by Greenville (S.C.) *News-Piedmont* Co. See WFBC Greenville, S. C.

NEWSPAPER OWNERSHIP

WNEX Macon—Licensed to Macon Broadcasting Co.; 16% held by the Telegraph Publishing Co., publisher of *Macon Telegraph and News*.
 WRGA Rome—Licensed to Rome Bcstg. Corp. Controlling stockholder Charles Smithgall, owner of *Gainesville* (Ga.) *Daily Times*. See also WGGG Gainesville, Ga. and WAAX Gadsden, Ala.
 WSFT Thomaston—Licensed to the Thomaston Broadcasting Co. J. B. Hardy, S. J. Carswell co-owners, weekly *Thomaston Times* and *Free Press*, own 40% of station.
 WVOP Vidalia—Licensed to Vidalia Broadcasting Co. R. E. Ledford, 50% owner, is publisher of weekly *Soperton News* and *Vidalia Advance*.

HAWAII

KALU (TV) Hilo—Licensed to Radio Honolulu Inc., 50% owned by *Honolulu Advertiser*. (See also KONA [TV] Honolulu and KALA-TV Wailuku).
 KHBC-AM-TV Hilo—Licensed to Hawaiian Broadcasting System Ltd. See KGMB Honolulu.
 KGMB-AM-TV Honolulu—Licensed to Honolulu Star Bulletin, Inc. See also KHBC Hilo and KMAU-TV Wailuku, Hawaii.
 KGU Honolulu—Licensed to Communications Hawaii Inc., wholly owned by Advertiser Publishing Co. Ltd., publisher of *Honolulu Advertiser*. See also KONA (TV) Honolulu.
 KOHO Honolulu—Licensed to Cosmopolitan Bcstg Corp., 50% owned by *Hawaii Times*.
 KONA (TV) Honolulu—Licensed to Radio Honolulu Ltd., 50% owned by *Honolulu Advertiser*. See also KGU Honolulu, KALU Hilo and KALA Wailuku.
 KTOH Lihue—Licensed to Garden Island Publishing Co. Ltd., publisher of *Garden Island* (weekly).
 KALA-TV Wailuku—Licensed to Radio Honolulu Inc., 50% owned by *Honolulu Advertiser*. (See also KONA-TV Honolulu and KALU-TV Hilo).
 KMAU-TV Wailuku—Licensed to Hawaiian Broadcasting System Ltd. (see KGMB Honolulu).
 KMVI-AM-TV Wailuku—Licensed to Maui Publishing Co., Ltd., publisher of *Mau News*.

IDAHO

KGEM Boise—Licensed to Gem State Broadcasting Corp., owned by A. L. Glasman interests (see KUTV(TV) Salt Lake City, Utah).
 KBAR Burley—Licensed to Mini-Cassia Broadcasting Inc., 80% owned by Dean S. and Kathryn C. Leshner, owners of *Merced* (Calif.) *Sun-Star*.
 KVNI Coeur d'Alene—Licensed to North Idaho Broadcasting Co., owned by Lake City Printing Co., jointly owned by Duane B. Hagadone and Scripps League Newspapers Inc. Mr. Hagadone is president of *Coeur d'Alene Press*. Scripps League Newspapers are *Flagstaff* (Ariz.) *Arizona Sun*; *Bannina Record-Gazette*, *Hanford Sentinel*, *Napa Reoister*, *Santa Maria Times*, *Tahoe Daily Tribune*, all California; *Caldwell News-Tribune*, *Coeur d'Alene Press*, *Nampa Free Press*, *Pocatello Idaho State Journal*, all Idaho; *Bozeman Chronicle*, *Havre News*, *Kalispell Daily Inter Lake*, all Montana; *Klamath Falls Herald & News*, *Oregon Citu Enticrprise-Courier*, *Roseburg News-Review*, *The Dalles Chronicle*, all Oregon; *Loann Herald Journal*, *Provo Herald*, both Utah; *Casper* (Wyo.) *Star* and *Tribune-Herald*, *Tucumcari* (N.M.) *News*, *Skaqit Valleu* (Wash.) *Herald*, and *Hawaii Press Newspapers*.
 KIFI-AM-TV Idaho Falls—Licensed to Eastern Idaho Bcstg. & Tv Co., 90% owned by J. Robb Brady Trust Co., owner of *Idaho Falls Post-Register*.
 KMVT (TV) Twin Falls—Licensed to KLIX Corp. See KUTV(TV) Salt Lake City, Utah.

ILLINOIS

WJBC-AM-FM Bloomington—Licensed to Bloomington Broadcasting Corp., 50% owned by Daily Pantagraph Co. (*Bloomington Pantagraph*). See WHBF-AM-FM-TV Rock Island and WROK-AM-FM Rockford.
 WBYS Canton—Licensed to Fulton County Broadcasting Co., 31.9% owned by H. B. Winsor, president-publisher *Canton Ledger* and *Booneville* (Mo.) *News-Advertiser*.
 WCIA (TV) Champaign—Licensed to Midwest Television Inc. Stockholders Helen M. Stevick and Marajen Stevick Dyess Chirigo each 10%, own *Champaign News-Gazette* (WDWS); Lindsay-Schaub Newspapers Inc. (WSOY Decatur, Ill.) 20%. See also WMBD Peoria, Ill. and KFMB-AM-FM-TV San Diego, Calif.
 WDWS-AM-FM Champaign—Licensed to

The Champaign News-Gazette Inc., publisher of *Champaign News-Gazette*.
 WAAF Chicago—Licensed to Corn Belt Publishers Inc. (*Drivers Journal* division).
 WGN-AM-TV Chicago—Licensed to WGN Inc. same ownership as *Chicago Tribune*, Interlocking ownership McCormick-Patterson family with *New York News* (WPX [TV]), *Fort Lauderdale News* and *Pompano Beach Sun-Sentinel*, both Fla. See also KDAL Duluth, Minn.

WDAN Danville—Licensed to Northwestern Publishing Co. (*Danville Commercial News-Gannett*). For other Gannett newspapers, see WHEC Rochester, N. Y.

WSOY-AM-FM Decatur—Licensed to Illinois Broadcasting Co., also owner of WVLN and WSEI (FM) Olney, Ill. Similar ownership to Lindsay-Schaub Newspapers Inc., publisher of *Decatur Herald and Review*, *Champaign-Urbana Courier*, *St. Clair and Madison Counties* (East St. Louis) *Journal*, *Southern Illinoisan* (Carbondale), and *Edwardsville Intelligencer*. Lindsay-Schaub Newspapers is 20% stockholder in WCIA (TV) Champaign and WMBD-AM-FM-TV Peoria, both Illinois, and KFMB-AM-FM-TV San Diego, Calif. Some Lindsay-Schaub stockholders own stock in Quincy Newspapers Inc. (*Quincy Herald Whig*—WGEM-AM-FM-TV Quincy, Ill.)

WCRA-AM-FM Effingham—Licensed to the Effingham Bcstg. Co. Ownership (Joseph E. McNaughton and family) identified with *Effingham News* and *Pekin Times*, both Ill. See also WRMN Elgin and WKEL Kewanee, Ill.

WRMN Elgin—Licensed to Elgin Bcstg. Co. Same ownership as WCRA Effingham, Ill. (See above.)

WGIL Galesburg—Licensed to Galesburg Broadcasting Co., controlled by Galesburg Printing & Publishing Co., publisher of *Galesburg Register-Mail*.

WLDS-AM-FM Jacksonville—Licensed to Jacksonville Radio & Television Bcstg. Corp., 100% owned by Jacksonville Journal Courier Co., publisher of *Jacksonville Journal and Courier*.

WJOL Joliet—Licensed to Publishing Enterprises Inc., owned by John P. Harris and associates (see KIUL Garden City, Kan.).

WKAN Kankakee—Licensed to WKAN Radio Inc., owned by Kankakee Daily Journal Co., publisher, *Kankakee Daily Journal*. See WRRR Rockford, WQUA Moline and WIRL Peoria, all Illinois, and WIRE Indianapolis, Ind.

WKEL Kewanee—Licensed to the Kewanee Bcstg. Co. Principal stockholders, Joseph E. McNaughton, J. Richard Sutter and George Walker, Mr. McNaughton and family control *Effingham News* and *Pekin Times*, both Ill.; *Yuma* (Arizona) *Sun* and *Fairfield* (Calif.) *Daily News*. See also WCRA Effingham and WRMN Elgin, both Ill.

WLPO LaSalle—Licensed to LaSalle Bcstg. Corp., owned by Daily Post Co. (*LaSalle News-Tribune*). See also KAWA Waco-Marlin, Tex.

WKAI Macomb—Licensed to WKAI Broadcasting Co., 100% owned by William H. Rudolph, publisher of *Macomb Journal*.

WQUA Moline—Licensed to Radio Moline Inc., owned by Kankakee (Ill.) *Journal*. See also WKAN Kankakee, Ill.

WVMC Mt. Carmel—Licensed to Jel-Co. Radio Inc. John F. Hurlbut and wife, owners of station, own Mt. Carmel Daily *Republican-Register* and weekly *Oblong* (Ill.) *Oracle*.

WVLN-WSEI (FM) Olney—Licensed to Illinois Broadcasting Co., owned by Lindsay-Schaub Newspapers Inc. (see WSOY Decatur, Ill.).

WIRL Peoria—Licensed to 1290 Radio Corp., owned by Kankakee (Ill.) *Journal*. See WKAN Kankakee.

WMBD-AM-FM-TV Peoria—Licensed to Midwest Television Inc. (same ownership as WCIA [TV] Champaign, Ill.).

WGEM-AM-FM-TV Quincy—Licensed to Quincy Bcstg Co., 88% owned by *Quincy Herald Whig*. See also WSOY Decatur, Ill.
 WTAD-AM-FM, KHQA-TV Quincy (Hannibal, Mo.)—Licensed to Lee Broadcasting Inc.: 10.19% owned by Lee Enterprises Inc. (see WKBT [TV] LaCrosse, Wis.).

WREX-TV Rockford—Licensed to WREX-TV Inc., 100% owned by Gannett newspapers, Gannett Co. (See WHEC Rochester, N. Y.).

WROK-AM-FM Rockford—Licensed to WROK Inc. See WJBC-AM-FM Bloomington, Ill.

WRRR Rockford—Licensed to Radio Rockford, Inc., owned by Kankakee Daily Journal Co. (see WKAN Kankakee, Ill.)

WHBF-AM-FM-TV Rock Island—Licensed to Rock Island Broadcasting Co. 75% owned by J. W. Potter Co. (*Rock Island Argus*), principals of which are also principal stockholders of KBUN Bemidji, Minn. Leslie Johnson, 25% owner, owns

50% of WJBC Bloomington, Ill. Also see WROK-AM-FM Rockford.

WKRS Waukegan—Licensed to News-Sun Broadcasting Corp. Same stockholders own *Waukegan News-Sun* and *WZIP Cincinnati*.

WFRX West Frankfort—Licensed to Pyramid Radio Broadcasting & Television Co. 4% owned by Paducah Newspapers Inc. (*Paducah* [Ky.] *Sun-Democrat*). See also WPSD-TV Paducah, Ky.

INDIANA

WCSI-AM-FM Columbus—Licensed to White River Broadcasting Co., 100% owned by Findlay Publishing Co. (*Findlay* [Ohio] *Republican Courier*). See also WFIN Findlay, Ohio and WFLM (FM) Fort Lauderdale, Fla.

WCNB-AM-FM Connersville—Licensed to News Examiner Co., publisher of *Connersville News-Examiner*.

WTRC-AM-FM Elkhart—Licensed to Truth Publishing Co. (*Elkhart Truth* and *Mishawaka Times*). See also WSJV (TV) South Bend and WKJG Fort Wayne, Ind.

WANE-AM-TV Fort Wayne—Licensed to Indiana Broadcasting Corp. See WISH-TV Indianapolis, Ind.

WGL Fort Wayne—Licensed to News-Sentinel Broadcasting Co., which is owned by News Publishing Co. (*Fort Wayne News-Sentinel*).

WKJG-AM-TV Fort Wayne—Licensed to WKJG Inc., 60% owned by Truth Publishing Co. (*Elkhart Truth* and *Mishawaka Times*). See WTRC-AM-FM Elkhart, Ind.

WLTH Gary—Licensed to Northwestern Indiana Bcstg. Corp., owned by Gary Printing & Pub. Co. (*Gary Post-Tribune*).

WFBM-AM-TV Indianapolis—Licensed to Time-Life Broadcast Inc., owned by Time Inc. (*Time*, *Life*, *Fortune*, *Sports Illustrated*). See also KLZ Denver, Colo., WOOD Grand Rapids, Mich. and KOGO-AM-FM-TV, San Diego.

WIRE Indianapolis—Licensed to Mid-America Radio Inc. (*Kankakee* [Ill.] *Journal*). See also WKAN Kankakee, WIRL Peoria, WRRR Rockford and WQUA Moline, all Illinois.

WISH-TV Indianapolis—Licensed to Indiana Broadcasting Corp., 89.2% owned by Corinthian Broadcasting Corp. (J. H. Whitney). Indiana Broadcasting also owns WANE-AM-TV Fort Wayne, Ind. Corinthian also owns 90% of KOTV (TV) Tulsa, Okla.; 87% of KHOU-TV Houston, Tex., and 87.7% of KXTV (TV) Sacramento, Calif. John Hay Whitney controls *New York Herald Tribune* and *Parade Magazine* newspaper supplement. See also WVIP Mt. Kisco, N. Y.

WIOU Kokomo—Licensed to Booth Broadcasting Co. See WJLB Detroit, Mich.

WMRI-AM-FM Marion—Licensed to WMRI Inc., principals having interests in *Lansing* (Mich.) *State Journal*, *Battle Creek* (Mich.) *Enquirer & News*, *Lafayette* (Ind.) *Journal & Courier*, *Marion* (Ind.) *Chronicle-Tribune* and *Boise* (Idaho) *Statesman*.

WCTW-AM-FM New Castle—Licensed to WCTW Inc. Same ownership as *New Castle Courier-Times*.

WJVA South Bend—Licensed to Booth Radio Inc. See WJLB Detroit, Mich.

WSBT-AM-FM-TV South Bend—Licensed to *South Bend Tribune*.

WSJV (TV) South Bend-Elkhart—Licensed to Truth Publishing Co. (*Elkhart Truth* and *Mishawaka Times*). See WTRC Elkhart, Ind.

WRSW-AM-FM Warsaw—Licensed to Reub Williams & Sons Inc., publisher of *Warsaw Times-Union*.

IOWA

KWBG Boone—Licensed to Boone Broadcasting Co. Stockholders Harold A. and Mary Garvey control *Boone News-Republican*.

KBUR Burlington—Licensed to R.B. Inc., owned by John P. Harris and associates (see KIUL Garden City, Kan.).

KCRG-AM-TV Cedar Rapids—Licensed to Cedar Rapids Television Co., owned by *Cedar Rapids Gazette*.

KRNT-AM-TV Des Moines—Licensed to Cowles Broadcasting Co. Members of Cowles family have majority interest in *Minneapolis Star & Tribune* Co. *Minneapolis Star & Tribune* Co. owns 47% of WCCO-AM-TV Minneapolis and 80% of KTVH (TV) Hutchinson, Kan. Cowles newspapers are *Des Moines Register* and *Tribune*, *Minneapolis Star* and *Tribune* *Spokane* (Wash.) *Spokesman-Review*; *San Juan Star* and *Gainesville Sun* and *Lake-land Ledger*, both Florida. Cowles family also controls *Look* and *Family Circle*

NEWSPAPER OWNERSHIP

magazines. Gardner Cowles is principal owner of *Fort Pierce* (Fla.) *News-Tribune*.

KDTH Dubuque—Licensed to *Dubuque Telegraph-Herald*.

KMCD Fairfield—Licensed to R.F. Inc., owned by John P. Harris and associates (see *KIUL* Garden City, Kan.).

KFJB Marshalltown—Licensed to Marshall Electric Co., owned by the *Marshalltown Times Republican*.

KGLO-AM-TV Mason City—Licensed to Lee Broadcasting Corp., 10.19% owned by Lee Enterprises Inc. (See *WKBT-TV* La Crosse, Wis.)

KBIZ Ottumwa—Licensed to Post Iowa Corp., owned by Post Corp. See *WEAU-TV* Eau Claire, Wis.

KSCJ Sioux City—Licensed to Perkins Brothers Co. Interlocking ownership through individual stockholders in *Sioux City Journal* and *Journal-Tribune*. See also *KTIV* (TV) Sioux City, Iowa.

KTIV (TV) Sioux City—Licensed to *KTIV* Television Co., owned 50% by Perkins Brothers Co. Interlocking ownership through individual stockholders in *Sioux City Journal* and *Journal-Tribune*. See also *KSCJ* Sioux City.

KTRI Sioux City—Licensed to *Sioux City Broadcasting Co.*, owned by John C., Eugene F., Fred T. and Lennon Kelly, who also have minority interest in *Sioux City Journal* and *Journal-Tribune*.

KANSAS

KSOK Arkansas City—Licensed to *KSOK Bcstg. Co.*, owned by Stauffer Publications Inc. (see *WIBW* Topeka, Kan.).

KGGF Coffeyville—Licensed to Midwest Broadcasting Co. Same majority ownership as *Coffeyville Journal*. See *KHAS*, Hastings, Neb.

KGNO Dodge City—Licensed to Dodge City Broadcasting Co. Inc. President J. S. Denious Jr. and other stockholders also own *Dodge City Globe*.

KIUL Garden City—Licensed to *KIUL* Inc. owned by John P. and estate of Sidney Harris, owners of *Garden City Telegram*, *Hutchinson News*, *Ottawa Herald*, *Chanute Tribune*, *Salina Journal*, *Olathe News*, all Kansas, and *Burlington Hawkeye* and *Spencer Reporter & Times*, both Iowa; *Camarillo* (Calif.) *News*. See also *KTVH* (TV) Hutchinson-Wichita and *KTOP* Topeka, both Kansas; *KBUR* Burlington and *WMCD* Fairfield, both Iowa; *WJOL* Joliet, Ill.

KVGB Great Bend—Licensed to *KVGB* Inc., 46% owned by Will L. and Russell T. Townsley, owners of *Great Bend Tribune* and *Russell* (Kan.) *News*.

KTVH (TV) Hutchinson-Wichita—Licensed to *Wichita-Hutchinson Co.*, 93% owned by Minneapolis Star & Tribune Co. See *KRNT* Des Moines, Iowa. Also 2.6% owned by John P. Harris (See *KIUL* Garden City, Kan.).

KMAN Manhattan—Licensed to Manhattan Broadcasting Co. Controlled by Fred A. and Richard M. Seaton. See *KHAS* Hastings, Neb.

KNEX McPherson—Licensed to K. R. Krehbiel, publisher of *McPherson Sentinel*.

KOAM-TV Pittsburg—Licensed to Mid-Continent Telecasting Inc., 62% owned by *KOAM* and 34% by *Joplin* (Mo.) *Globe* and *News-Herald*.

KSEK Pittsburg—Licensed to the *KSEK* Broadcasting Co., owned by Stauffer Publications (see *WIBW* Topeka, Kan.).

KTOP Topeka—Licensed to Publishing Enterprises Inc., owned by John P. Harris and associates (see *KIUL* Garden City, Kan.).

WIBW-AM-FM-TV Topeka—Licensed to Topeka Bcstg. Assn., owned by Stauffer Publications Inc., publisher of *Topeka State Journal* and *Capital*, *Kansas City Kansan*, *Arkansas City Traveler*, *Pittsburg Headlight* and *Sun*, *Newton Kansan*, all Kan.; *Shawnee* (Okla.) *News* and *Star*; *Grand Island Independent*, and *York News-Times*, both Neb.; *Maryville Forum*, *Nevada Mail*, *Independence Examiner*, all Mo. See also *KSEK* Pittsburg, and *KSOK* Arkansas City, both Kan., and *KGFF* Shawnee, Okla.

KENTUCKY

WKCT Bowling Green—Licensed to Daily News Broadcasting Co., controlled by owners of *Park City News*.

WMTA Central City—Licensed to Central City-Greenville Broadcasting Co., owned by L. L. and A. E. Stone and R. G. Utley, owner of weekly *Central City Messenger & Times-Argus*.

WCTT Corbin—Licensed to *Corbin Times-Tribune* Inc., publisher *Corbin Tribune* and *Times* and 50% owner of *Harlan* (Ky.) *Enterprise*.

WFKN Franklin—Licensed to The Franklin Favorite-WFKN Inc. (weekly *Franklin Favorite*).

WFUL-AM-FM Fulton—Licensed to Kent-Tenn Broadcasting Corp. Robert Paul Westpheling Jr. and wife own station, publish weekly *Fulton News*.

WHAS-AM-TV Louisville—Licensed to *WHAS* Inc., same ownership as *Louisville Courier-Journal* and *Times*.

WKLO and **WEZI** (TV) Louisville—Licensed to Mid-America Broadcasting Corp., owned by Charles Sawyer, publisher of *Lancaster* (Ohio) *Eagle-Gazette*. See *WCOL* Columbus, Ohio.

WMIK Middlesboro—Licensed to Cumberland Gap Broadcasting Co. Same stockholders also own stock in *Middlesboro News*.

WOMI-AM-FM Owensboro—Licensed to Owensboro Broadcasting Co.; 80% of stock owned by principal stockholders of Owensboro Publishing Co., publisher of *Owensboro Messenger* and *Inquirer*.

WPSD-TV Paducah—Licensed to Paducah Newspapers Inc. (*Paducah Sun-Democrat*). See also *WFRX* West Frankfort, Ill.

WKLX Paris—Licensed to Paris-Bourbon County Bcstg Inc. Owners J. M. Alverson Jr. and Sanford A. Alverson own *Paris Daily Enterprise*.

LOUISIANA

WBRZ (TV) Baton Rouge—Licensed to Louisiana Television Bcstg. Co., 98% owned by Baton Rouge Broadcasting Co. (*WJBO-AM-FM* which has same ownership as *Baton Rouge Advocate* and *State-Times*).

WJBO-AM-FM Baton Rouge—Licensed to Baton Rouge Broadcasting Co. Inc.; same ownership as *Baton Rouge Advocate* and *State-Times*.

KCKW Jena—Licensed to LaSalle Broadcasters. A. H. and T. L. Colvin, 50% owners, own weekly *Jackson* (La.) *Independent*. See also *KTOC* Jonesboro and *KWLA* Many, both Louisiana.

KTOC Jonesboro—Licensed to Jackson Parish Broadcasters. Owners Ansley and Theodore Colvin publish weekly *Jackson Independent*. See also *KCKW* Jena and *KWLA* Many, both Louisiana.

KWLA Many—Licensed to Many Broadcasting Co. A. H. Jr. and T. L. Colvin Sr., 50% owners, own weekly *Jackson* (La.) *Independent*. See also *KTOC* Jonesboro and *KCKW* Jena, both Louisiana.

KSLA-TV Shreveport—Licensed to *KSLA-TV* Inc. 55% owned by *Journal Publishing Co.* (*Shreveport Journal*).

KWKH-AM-FM Shreveport—Licensed to International Broadcasting Corp.; 100% of stock owned by *Times Publishing Co. Ltd.*, publisher of *Shreveport Times*; same ownership as *Monroe* (La.) *World* and *News-Star*.

MAINE

WGAM-AM-TV Portland—Licensed to Guy Gannett Broadcasting Services, owned by Guy Gannett Publishing Co., publisher of *Portland Press Herald* and *Express*, *Augusta Kennebec Journal* and *Waterville Sentinel*.

WEGP Presque Isle—Licensed to Presque Isle Radio Co., 98% owned by Edward G. Ferrier, publisher of weekly *Presque Isle Star-Herald* and weekly *Limestone* (Maine) *Leader*.

MARYLAND

WBAL-AM-FM-TV Baltimore—Licensed to The Hearst Corp. Hearst newspapers are *Baltimore News-Post* and *Sunday American*, *Albany* (N.Y.) *Times-Union* and *Knickerbocker Press*, *Boston Record-American* and *Sunday Advertiser*, *Los Angeles Herald-Examiner*, *New York Journal-American*, *San Antonio Light*, *San Francisco Examiner* and *News-Call Bulletin*, *Seattle Post-Intelligencer*, and *Puck-The Comic Weekly* (newspaper supplement). Hearst magazines are *Cosmopolitan*, *Good Housekeeping*, *Harper's Bazaar*, *Town & Country*, *House Beautiful*, *Bride & Home*, *Motor*, *Motor Boating*, *Sports Afield*, *Popular Mechanics*, *Science Digest*, *American Druggist*. Hearst also owns *Avon Books* and the following British publications: *Good Housekeeping*, *Harper's Bazaar*, *Vanity Fair*, *She*, *House Beautiful*, *Small Car*, *Studio International* and *The Connoisseur*. See also *WISM-AM-FM-TV*

Milwaukee, Wis., *WRYT-AM-FM* and *WTAE* (TV) *Pittsburgh*, Pa. and *WAPA* *San Juan*, P.R.

WMAR-TV Baltimore—Licensed to The A. S. Abell Co., publisher of *Baltimore Sunpapers*. See also *WBOC* Salisbury.

WBOC-AM-TV Salisbury—Licensed to *WBOC* Inc., is wholly owned by The A. S. Abell Co. (*Baltimore Sunpapers*). See also *WMAR-TV* Baltimore, Md.

MASSACHUSETTS

WHDH-AM-FM-TV Boston—Licensed to *WHDH* Inc. owned by Boston Herald-Traveler Corp., publisher *Boston Herald* and *Traveler*.

WBET-AM-FM Brockton—Licensed to Enterprise Pub. Co. (*Brockton Enterprise & Times*).

WSAR Fall River—Licensed to K & M Publishing Co., publisher of *Fall River Herald News* and *Schenectady* (N.Y.) *Union-Star*.

WNBH-AM-FM New Bedford—Licensed to E. Anthony & Sons Inc., publisher of *New Bedford Standard Times* and *Hyanis* (Mass.) *Cape Cod Standard-Times*.

WTEV (TV) New Bedford—Licensed to *WTEV* Television, Inc. *WTEV* Television, Inc. is 55% owned by E. Anthony & Sons Inc. See *WNBH-AM-FM* New Bedford.

WMNB North Adams—Licensed to Northern Berkshire Broadcasting Inc. Interlocking ownership with *North Adams Transcript*.

WESO Southbridge—Licensed to *WESO* Broadcasting Corp. Owners Joe Rosenmiller and Peter Bordes also own 80% of *Sentinel Publishing Co.* (see *WCCT* New Brunswick, N. H.).

WHYN-AM-FM-TV Springfield-Holyoke—Licensed to Hampden-Hampshire Corp., 50% owned by same interests as *Holyoke Transcript-Telegram* and *Northampton* (Mass.) *Hampshire Gazette* and 50% by employee pension funds, *Springfield Republican*, *News* and *Union*.

WOCB-AM-FM West Yarmouth—Licensed to E. Anthony & Son Inc. See *WNBH* New Bedford.

WTAG Worcester—Licensed to Worcester Telegram & Gazette Inc., publisher of *Worcester Telegram* and *Gazette*.

MICHIGAN

WALM Albion—Licensed to Triad Stations Inc., Jack C. Biedent, vice pres., 6.17% stockholder is owner of *Albion Recorder*.

WHFB-AM-FM Benton Harbor-St. Joseph—Licensed to Palladium Pub. Co., publisher of *Benton Harbor News-Palladium*, *St. Joseph* (Mich.) *Herald-Press*.

WJLB, **WMZZ** (FM) Detroit—Licensed to Booth Broadcasting Co. J. L. Booth, president, personally owns 4.5% Booth Newspapers Inc. (*Grand Rapids Press*, *Flint Journal*, *Muskegon Chronicle*, *Kalamazoo Gazette*, *Saginaw News*, *Bay City Times*, *Jackson Citizen-Patriot*, *Ann Arbor News* and *Ypsilanti Press*). See *WSGW* *Saginaw*, *WIBM* *Jackson*, both Mich.; *WJVA* *South Bend* and *WIOU* *Kokomo* both Ind. and *WTOD* *Toledo*, and *WABQ* *Cleveland*, both Ohio.

WWJ-AM-FM-TV Detroit—Licensed to Evening News Association, publisher of *Detroit News*.

WLST Escanaba—Licensed to Frank J. Russell Jr. (*Mining Journal*, *Marquette*, Mich.). See *WDMJ* *Marquette*, Mich.

WOOD-AM-TV Grand Rapids—Licensed to Time-Life Broadcast Inc., owned by Time Inc. (*Time*, *Life*, *Fortune* and *Sports Illustrated*). See also *WFBM* *Indianapolis*, Ind.; *KLZ* *Denver*, Colo.; *KOGO-AM-FM*, *TV* *San Diego*, and *KERO-TV* *Bakersfield*, both Calif.

WMIQ Iron Mountain—Licensed to the Iron Mountain-Kingsford Bcstg Co. (see *WDMJ* *Marquette*, Mich.).

WIBM Jackson—Licensed to Booth Broadcasting Co. See *WJLB* *Detroit*.

WDMJ *Marquette*—Licensed to Lake Superior Broadcasting Co., wholly owned by the *Mining Journal Co.* (*Marquette Mining Journal*). Frank J. Russell is principal owner and also publishes *Iron Mountain News* and *Escanaba Daily Press*. Licensee also owns *WMIQ* *Iron Mountain*, and *WLST* *Escanaba*, all Michigan; *WROD* *Daytona Beach*, Fla., and *WMAM* *Marquette*, Wis.

WLUC-TV *Marquette*—Licensed to North Central Broadcasting Co., 100% owned by *M&M Broadcasting Co.* (*Morgan Murphy*). For other Murphy interests see *WISC-TV* *Madison*, Wis.

WNIL *Niles*—Licensed to *Niles Broadcasting Co.*, subsidiary of *Star Publishing Co.*, publisher of *Niles Daily Star*.

WOAP *Owosso*—Licensed to *Owosso Bcstg. Co.*, subsidiary of *Argus Press Co.*, pub-

NEWSPAPER OWNERSHIP

lisher of *Owosso Argus Press*.

WTHH Port Huron—Licensed to Times Herald Co. (*Port Huron Times Herald*).
WGSW Saginaw—Licensed to Booth Broadcasting Co. See WJLB Detroit.

MINNESOTA

KBUN Bemidji—Licensed to Paul Bunyan Broadcasting Co., owned by J. W. Potter Co. interests (*Rock Island Argus-WHBF-AM-FM-TV Rock Island, Ill.*).
KDAL-AM-TV Duluth—Licensed to KDAL Inc., owned by *Chicago Tribune*. See also WGN Chicago and WPIX (TV) New York.
KEYC-TV Mankato—Licensed to Lec Broadcasting Corp., 10.19% owned by Lec Enterprises Inc. (See WKBT[TV] LaCrosse, Wis.).
WCCO-AM-FM-TV Minneapolis-St. Paul—Licensed to Midwest Radio Television Inc., 53% own by Mid Continent Radio-Television Inc., and 47% owned by Minneapolis Star & Tribune Co. Mid Continent is 50% owned by Northwest Publications Co. (Ridder interests), and 50% by Minnesota Tribune Co. Ridder interests own *St. Paul Pioneer-Press* and *Dispatch*, *Duluth News-Tribune* and *Herald* (WDSM Superior, Wis.), *New York Journal of Commerce*, *Aberdeen (S.D.) American* and *News KSDN*, *Grand Forks (N.D.) Herald*, *San Jose (Calif.) Mercury* and *News, Long Beach (Calif.) Independent* and *Press-Telegram, Pasadena (Calif.) Star, News, Garden Grove (Calif.) News*, minority interest in *Seattle Times*. Minneapolis Star & Tribune Co. (Minneapolis Star and Tribune) also owns 80% of KTVH (TV) Hutchinson, Kan. Members of the Cowles family hold controlling interest in Minneapolis Star and Tribune Co. Cowles family also owns Gowles Broadcasting Co. (see KRNT Des Moines, Iowa).
KFAM-AM-FM-TV St. Cloud—Licensed to Times Publishing Co., publisher of *St. Cloud Times*.

MISSISSIPPI

WROX Clarksdale—Licensed to Mrs. Eunice T. Imes, mother of Birney Imes Jr., owner of *Columbus (Miss.) Commercial Dispatch*. See WCBI Columbus, Miss.
WCJU Columbia—Licensed to WCJU Inc. Lester Williams, president, is editor and publisher of weekly *Columbian Progress*.
WCBI Columbus—Licensed to Columbus Broadcasting Co. Owned by Birney Imes Jr., who is publisher of *Columbus Commercial Dispatch*. See also WELO Tupelo, WROX Clarksdale, WNAG Grenada, WMOX Meridian, all Miss.
WCBI-TV Columbus—Licensed to Columbus Television Inc., owned by Birney Imes Jr. (see WCBI above for newspapers and other broadcast properties).
WDDT Greenville—Licensed to Clearwater Broadcasting Co. (John T. Gibson and Hodding Carter Jr.), who own *Greenville Delta Democrat-Times*.
WNAG Grenada—Licensed to Grenada Broadcasting Co. Birney Imes Jr., principal stockholder is owner of *Columbus (Miss.) Commercial Dispatch*. See WCBI Columbus, Miss.
WSLL WJTV (TV) Jackson—Licensed to Capitol Broadcasting Co., 40% owned by Mississippi Publishing Co. (*Jackson Clarion-Ledger* and *Daily News*).
WCOG-AM-TV Meridian—Licensed to Mississippi Broadcasting Co. Owned by Withers Gavin, publisher of weekly *Meridian Record* and *Clarke County Tribune* (Quitman, Miss.).
WMOX Meridian—Licensed to Lauderdale Bestg Co., principally owned by Birney Imes Jr., owner of *Columbus (Miss.) Commercial Dispatch*. See WCBI Columbus, Miss.
WTOK-TV Meridian—Licensed to Southern Television Corp. Interlocking ownership (estate of James F. Skewes) with *Meridian Star*.
WELO Tupelo—Licensed to Tupelo Broadcasting Co. Inc., owned by Birney Imes Jr., owner of *Columbus (Miss.) Commercial Dispatch*. See WCBI Columbus, Miss.
WQBC Vicksburg—Licensed to Delta Broadcasting Co. Inc., 96% owned by estate of L. P. Cashman and family. Interlocking ownership with *Vicksburg Post*.

MISSOURI

KGHM Brookfield—Licensed to Green Hills Broadcasting Co., owned by Ira J. Williams, publisher *Brookfield News Bulletin*. (NEW) Clinton—Licensed to Golden Valley Bestg Co., owned by Clarence W. Dickgrafe and Floyd H. Pinkston, owners of weekly *Herald Tidings*, Montrose and Ulrich, Mo., and 2.5% each in semi-weekly *Clinton Eye*.

KFRU Columbia—Licensed to KFRU Inc.; controlled by H. J. Waters Jr., publisher of *Columbia Tribune*.

KHQA-TV Hannibal—Licensed to Lee Bestg Inc., which is also licensee of WTAD-AM-FM Quincy, Ill., 10.19% owned by Lee Enterprises, Inc. (See WKBT[TV] LaCrosse, Wis.).

KRCG (TV) Jefferson City—Licensed to Jefferson Television Co. William H. Weldon, president of licensee, is also president of *Jefferson City Capital News* and *Post-Tribune*.

KWOS Jefferson City—Licensed to the Capital Broadcasting Co. William H. Weldon, president, is also president of the *News Tribune Co.*, publisher of *Jefferson City Capital News* and *Post-Tribune*.

KCMO-AM-FM-TV Kansas City—Licensed to Meredith Broadcasting Co., subsidiary of Meredith Publishing Co. (*Better Homes & Gardens* and *Successful Farming*). See also WOW Omaha, KPHO Phoenix, and WHEN Syracuse, N. Y.

KTVO (TV) Kirksville (Ottumwa, Iowa)—Licensed to KTVO Inc., owned by Post Co. See WEAU-TV Eau Claire, Wis.

KSD-AM-TV St. Louis—Licensed to Pulitzer Publishing Co., publisher of *St. Louis Post-Dispatch*.

KTVI (TV) St. Louis—Licensed to Newhouse Broadcasting Corp. Same ownership as *St. Louis Post-Dispatch*. See WSYR Syracuse, N. Y. for Newhouse publications.

KMOS-TV Sedalia—Licensed to Jefferson Television Co. William H. Weldon, president, is president-publisher of *Jefferson City Capital News* and *Post-Tribune*. See also KWOS and KRCG-TV Jefferson City, Mo.

KGBX Springfield—Licensed to Springfield Broadcasting Co.; owned 99% by Springfield Newspapers Inc. (*Springfield News and Leader & Press*).

KYTV (TV) Springfield—Licensed to Springfield Television Inc. 50% owned by Springfield Newspapers Inc., publisher of *Springfield News and Leader & Press* (KGBX). Tams Bixby Jr., director of license and vice president of Springfield Newspapers Inc., is president and 40% owner of *Muskogee (Okla.) Phoenix* and *Times-Democrat* (KBIX).

MONTANA

KGHL Billings—Licensed to Copper Broadcasting Co. See KUTV (TV) Salt Lake City, Utah.
KATL Miles City—Licensed to Star Printing Co., publisher of *Miles City Star*.

NEBRASKA

KCSR Chadron—Licensed to Community Service Radio Co., controlled by Huse Pub. Co. (See WJAC Norfolk, Neb.).
KHAS Hastings—Licensed to Nebraska Broadcasting Co. Controlled by Fred A. and Richard M. Seaton, publishers of *Hastings Tribune*, *Manhattan (Kan.) Mercury* (KMAN), *Coffeyville (Kan.) Journal* (KCGF), *Winfield (Kan.) Courier, Alliance (Neb.) Times-Herald*, *Deadwood (S.D.) Pioneer-Times*, *Lead (S.D.) Call, Sheridan (Wyo.) Press* and the magazine *Western Farm Life* (Denver). See also KHAS-TV Hastings, Neb.
KHAS-TV Hastings—Licensed to Nebraska Television Co., 51% owned by Seaton Publishing Co. (See KHAS Hastings, above).
WJAG Norfolk—Licensed to WJAG Inc., associated with Huse Pub. Co., publisher of the *Norfolk News*. See also KCOL Ft. Collins, Colo.; KVSH Valentine and KCSR Chadron, both Neb.
KETV (TV) Omaha—Licensed to Herald Corp. (*Omaha World Herald*).
KFAB Omaha—Licensed to KFAB Broadcasting Co., 48.86% of stock owned by Journal-Star Printing Co. (*Lincoln Star and Journal*), which is 49.75% owned by Lec Enterprises Inc. (See WKBT[TV] LaCrosse, Wis.).
KOWH Omaha—Licensed to National Weekly Inc. (*National Review* magazine).
WOW-AM-FM-TV Omaha—Licensed to Meredith WOW Inc., owned by Meredith Publishing Co., publisher of *Better Homes & Gardens*, *Successful Farming*. See also WHEN Syracuse, N. Y., KPHO Phoenix Ariz., and KCMO Kansas City, Mo.
KSTF (TV) Scottsbluff—Licensed to Frontier Bestg Co., one-third owned by Cheyenne Newspapers Inc. (*Wyoming Eagle and State Tribune*). See KFBC Cheyenne, Wyo.
KVSH Valentine—Licensed to Valentine Broadcasting Co., controlled by Huse Pub. Co. (see WJAG Norfolk, Neb.).

NEVADA

KELK Elko—Licensed to Elko Broadcasting

Co. Chris H. Sheerin, 50% owner of *Elko Free Press* is president and 16% owner of station.

KLAS-TV Las Vegas—Licensed to Las Vegas Television Inc. Herman Greenspun, publisher of *Las Vegas Sun*, owns 73% and *Las Vegas Sun*, in which Greenspun holds majority interest, owns 23%.

KORK-AM-FM Las Vegas—Licensed to Southwestern Broadcasting Co. (Donald W. Reynolds). For Reynolds' newspaper interests see KFSA Fort Smith, Ark.

KORK-TV Las Vegas—Licensed to Southern Nevada Radio & Television Co. (Donald W. Reynolds). For newspaper ownership, see KFSA Fort Smith, Ark.

KOH Reno—Licensed to McClatchy Newspapers. Same ownership as *Sacramento Bee*, *Fresno Bee*, *Modesto Bee*, all in California. See KBEE Modesto, Calif.

KOLO Reno—Licensed to Western Broadcasting Co., owned by Donald W. Reynolds (see KFSA Fort Smith, Ark.).

KOLO-TV Reno—Licensed to Nevada Radio TV Inc., owned by Donald W. Reynolds (see KFSA Fort Smith, Ark.).

NEW JERSEY

WJLK-AM-FM Asbury Park—Licensed to Asbury Park Press Inc., publisher of *Asbury Park Press*.

WMGM (FM) Atlantic City—Licensed to South Jersey Radio Inc., owned 16.66% by Harlan G. Murrelle, published of New Jersey weeklies *Ocean City Sentinel-Ledger* and *Cape May Courthouse Gazette*. See also WOND Pleasantville, N. J., and WENY Elmira, N. Y.

WVNJ Newark—Licensed to Newark Broadcasting Corp., wholly owned subsidiary of The Evening News Publishing Co. (*Newark News*).

WCTC-AM-FM New Brunswick—Licensed to Raritan Valley Broadcasting Corp. Owners Joe Rosenmiller and Peter Bordes also own 80% of *Sentinel Publishing Co.* which publishes the following weeklies: *Sentinel*, *Milltown*, *East Brunswick* and *North Brunswick*; *Recorder*, *Metuchen* and *Edison*, and *Spokesman*, *South River* and *southern Middlesex County*, all New Jersey. See also WESO Southbridge, Mass.

WOND Pleasantville—Licensed to South Jersey Radio Inc. Harlan G. Murrelle, 16.66% owner, is publisher of New Jersey weeklies *Ocean City Sentinel-Ledger* and *Cape May Courthouse Gazette*.

WTOA (FM) Trenton—Licensed to the Trenton Times Corp., publisher of *Trenton Times*.

NEW MEXICO

KOAT-FM-TV Albuquerque—Licensed to Alvarado Television Co., owned by Steinman stations (see WGAL Lancaster, Pa.).
KMIN Grants—Licensed to KMIN Inc., 60% owned by Grants Pub. Co. (*Grants Daily Beacon*).

NEW YORK

WMBO Auburn—Licensed to WMBO Inc., owned by Auburn Publishing Co. (*Auburn Citizen-Advertiser*).
WMBO-FM Auburn—Licensed to Auburn Publishing Co. (*Auburn Citizen-Advertiser*).
WJNR-AM-TV Binghamton—Licensed to Binghamton Press Co. (*Binghamton Press-Gannett*). See WHEC Rochester, N. Y.
WBNF-AM-FM-TV Binghamton—Licensed to Triangle Publications Inc. (*Philadelphia Inquirer-WFIL*). See WFIL Philadelphia.
WBEN-AM-FM-TV Buffalo—Licensed to WBEN Inc., same ownership as *Buffalo Evening News*.
WEER-AM-FM Buffalo—Licensed to WEER Inc. Owned by *Buffalo Courier-Express*.
WCNY-TV Carthage-Watertown—Licensed to The Brockway Co., publisher of *Watertown (N.Y.) Times* (WWNY). Also owns WMSA Massena, N. Y.
WENY Elmira—Licensed to WENY Inc., owned 16.66% by Harlan G. Murrelle, publisher of New Jersey weeklies *Ocean City-Sentinel-Ledger* and *Cape May Courthouse Gazette*. See also WOND Pleasantville and WMGM (FM) Atlantic City, both New Jersey.
WSYE-TV Elmira—Licensed to Newhouse Broadcasting Corp. See WSYR-TV Syracuse.
WBUZ Fredonia—Licensed to Dunkirk-Fredonia Broadcasting Inc. (H. K. Williams III, president). Same ownership as *Dunkirk-Fredonia Evening Observer*.
WBIC Islip—Licensed to Meridian Media Inc. Same principals (Gerald T. Arthur, Wilson B. Stringer and Irving Maidman) also own the following weeklies: *Islip Press*, *Amityville Long Island Sun*, *Babylon Eagle*, *Bay Shore Sentinel*, *Hunting-*

ton Times, Port Jefferson Times, Smithtown Star and Suffolk County Every Week, all New York.

WGHQ Kingston—Licensed to Skylark Corp. See WVIP Mt. Kisco, N. Y.

WUSJ Lockport—Licensed to Lockport Union Sun and Journal Inc., publisher of Lockport Union Sun & Journal.

WMSA Massena—Licensed to the Brockway Co., owned and operated by the Watertown (N. Y.) Times. See WWNY Watertown, N. Y., and WCNY-TV Carthage, N. Y.

WFYI Mineola—Licensed to Media Enterprises Inc. See WVIP Mt. Kisco, N. Y.

WVIP-AM-FM Mt. Kisco—Licensed to Suburban Broadcasting Co. owned by Martin Stone (33½%) and Whitney Communications (John Hay Whitney) (66½%). Mr. Whitney controls New York Herald Tribune and Parade Magazine, newspaper supplement. Messrs Stone and Whitney also own WVOX-AM-FM New Rochelle, WGHQ Saugerties and WFYI Mineola, all N. Y.

WVOX-AM-FM New Rochelle, N. Y.—Licensed to Radio Westchester Inc. See WVIP Mt. Kisco, N. Y.

WEVD-AM-FM New York—Licensed to Debs Memorial Radio Fund Inc.; among cooperative backers are directors of the Jewish Forward; the newspaper company itself has no interest or control.

WHOM-AM-FM New York—Licensed to Progress Broadcasting Corp., same ownership as Il Progresso Italo-Americano.

WPIX (TV) and WPIX-FM New York—Licensed to WPIX Inc., same ownership as New York News, Chicago Tribune (WGN). See also KDAL Duluth, Minn.

WQXR-AM-FM New York—Licensed to the Interstate Broadcasting Co., subsidiary of New York Times.

WHDL-AM-FM Olean—Licensed to WHDL, Inc., 100% of stock owned by Olean Times-Herald Corp., publisher of Olean Times-Herald.

WDOS Oneonta—Licensed to Ottaway Stations Inc. Controlling stockholder-President James H. Ottaway is also controlling stockholder-president of Oneonta Star Plattsburgh Press-Republican, Middleboro Times Herald-Record, Port Jervis Union-Gazette, all New York; Danbury (Conn.) News-Times, and Stroudsburg (Pa.) Daily Record. See also WVPO Stroudsburg, Pa.

WHEC-AM-TV Rochester—Licensed to WHEC Inc., owned by Gannett Co., publisher of Rochester Times-Union and Democrat & Chronicle. Other Gannett newspapers are Utica Press and Observer-Dispatch, Newburgh News, Beacon News, Ithaca Journal, Malone Telegram, Saratoga Springs Saratogian, Elmira Advertiser, Star-Gazette and Telegram, Binghamton Press (WINR-AM-TV), Niagara Falls Gazette, all New York; Hartford (Conn.) Times, Plainfield Courier-News and Camden Courier-Post, both N. J.; Danville (Ill.) Commercial News (WDAN); White Plains Reporter-Dispatch, Ossining Citizen-Register, Tarrytown Daily News, Yonkers Herald-Statesman, New Rochelle Standard-Star, Mount Vernon Daily Argus, Port Chester Daily Item, Mamaroneck Daily Times and Weekly Bronxville Review-Press & Reporter, all in Westchester County; and the Nyack Journal-News, in Rockland County. See also WREX-TV Rockford, Ill.

WHEN Syracuse—Licensed to Meredith Syracuse Radio Corp., same ownership as Meredith Publishing Co., publisher of Better Homes & Gardens Successful Farming. See also WOW Omaha, Neb.; KPHO Phoenix, Ariz., and KCMO Kansas City, Mo.

WHEN-TV Syracuse—Licensed to Meredith Syracuse Television Corp. See WHEN above.

WSYR-AM-FM-TV Syracuse—Licensed to Newhouse Broadcasting Corp., same ownership (S. I. Newhouse) as Syracuse Post-Standard and Herald-Journal, Newark (N. J.) Star-Ledger, Jersey City (N. J.) Jersey Journal, Long Island Press and Star-Journal, Staten Island (N. Y.) Advance, Harrisburg (Pa.) Patriot and News (WTPA-FM-TV), Portland (Ore.) Oregonian and Journal (90% of KOIN-AM-FM-TV); St. Louis Globe-Democrat (KTVI [TV]), Birmingham (Ala.) News (WAPI-AM-FM-TV); Huntsville (Ala.) Times, 20% of Denver (Colo.) Post, New Orleans Times-Picayune and States & Item, and minority interest in Springfield (Mass.) Union and News. Mr. Newhouse also has an interest in Conde-Nast Publications Inc. (Vogue, House & Garden, Glamour, Mademoiselle).

WFLY (FM) Troy—Licensed to the Troy Record Co., publisher of Troy Record and Times-Record.

WRUN-AM-FM Utica—Licensed to Rome Sentinel Co., publisher of Rome (N. Y.) Sentinel.

WWNY Watertown—Licensed to the Brockway Co., owned and operated by the Watertown Times. See WMSA Massena, and WCNY-TV Carthage, N. Y.

NORTH CAROLINA

WGWR-AM-FM Asheboro—Licensed to the Asheboro Broadcasting Co., owners including Roy Cox, publisher Courier-Tribune, a semi-weekly newspaper.

WWNC Asheville—Licensed to Asheville Citizens-Times Publishing Co. (Asheville Citizen and Times). Owned 75% by Greenville (S. C.) News-Piedmont Co., and 20% by J. Skelley Sisk and family. See WFBC Greenville, S. C.

WPNF Brevard—Licensed to Pisgah Broadcasting Co.; same newspaper ownership association as WBBO Forest City, below.

WBT, WBTW (TV) Charlotte—Licensed to Jefferson Standard Bcstg. Co., subsidiary of Jefferson Standard Life Insurance Co. which owns WBIG Greensboro, N. C., and 19.9% of Greensboro News and Record (WFMY-TV). Jefferson Standard also owns WBTW (TV) Florence, S. C.

WSOC-AM-FM-TV Charlotte—Licensed to Cox Bcstg Corp. (See WSB Atlanta, Ga.).

WDNC-AM-FM Durham—Licensed to the Durham Radio Corp. 100% owned by the Durham Herald Co., publisher Durham Herald and Sun.

WIFM-AM-FM Elkin—Licensed to Tri-County Broadcasting Co., owned one-third each by Harvey F. Lafon publisher of semi-weekly Elkton Tribune; Edward M. Anderson Estate (Stella W. Anderson, administratrix), publisher of weeklies West Jefferson Skyland Post, Sparta Alleghany News, Brevard Transylvania Times and Forest City Courier, and W. P. Erwin.

WBBO-AM-FM Forest City—Licensed to Rutherford County Radio Co. Inc., stockholders affiliated with following weekly newspapers: Forest City Courier, Spindale Sun. See WPNF Brevard.

WFMY-TV Greensboro—Licensed to Greensboro News Co. (Greensboro News and Record).

WHKY Hickory—Licensed to Catawba Valley Broadcasting Co.; stockholders include Lester C. Gifford, publisher of Hickory Record.

WREV and WWMO-FM Reidsville—Licensed to Reidsville Broadcasting Co. W. M. Oliver and W. M. Oliver Jr., owners, own stock in Reidsville Review.

WCEC, WFMA (FM) Rocky Mount—License to Eastern Carolina Electronics Inc., 53.85% owned by Josh H. Horne, publisher of Rocky Mount Telegram.

WSJS-AM-FM Winston-Salem—Licensed to Piedmont Publishing Co., publisher of Winston-Salem Journal and Twin City Sentinel. See also WSJS-TV Winston-Salem.

WSJS-TV Winston-Salem—Licensed to Triangle Broadcasting Corp. a subsidiary of Piedmont Publishing Co., publisher of Winston-Salem Journal and Twin City Sentinel. See also WSJS-AM-FM Winston-Salem.

NORTH DAKOTA

WDAY-AM-FM-TV Fargo—Licensed to WDAY Inc. (Fargo Forum).

OHIO

WAKR-AM-FM-TV Akron—Licensed to Summit Radio Corp., owned 45% by Akron Beacon-Journal (Knight newspaper). Other Knight newspapers are Detroit Free Press, Miami Herald and Charlotte (N. C.) Observer and News.

WFAH-AM-FM Alliance—Licensed to Review Pub. Co., publisher of Alliance Review.

WCNS, WCNO (FM) Canton—Licensed to Dover Broadcasting Co. See WAJR Morgantown, W. Va.

WHBC-AM-FM Canton—Licensed to Ohio Broadcasting Co., subsidiary of Brush-Moore Newspapers Inc., publisher of Canton Repository, Steubenville Herald-Star, Marion Star, East Liverpool Review Portsmouth Times, and Salem News, all in Ohio; Salsbury (Md.) Times, Hanover (Pa.) Sun, San Gabriel (Calif.) Valley-Tribune, Oxnard (Calif.) Press-Courier, and Weirton (W. Va.) Daily Times. See also WONE Dayton, Ohio.

WCPO-AM-FM-TV Cincinnati—Licensed to Scripps-Howard Broadcasting Co. See WEWS Cleveland.

WZIP Cincinnati—Licensed to Greater Cincinnati Radio Inc., owned by Waukegan (Ill.) News Sun (WKRS Waukegan).

WEWS (TV) Cleveland—Licensed to Scripps-Howard Bcstg Co. Scripps-Howard newspapers are Cleveland Press, New York World Telegram & Sun, Cincinnati Post & Times-Star (WCPO), Pittsburgh Press, Columbus (Ohio) Citizen-Journal, Washington (D. C.) News, Indianapolis Times, Knoxville News-Sentinel (WNOX), Memphis Commercial Appeal and Press-Scimitar (WMC), Fort Worth Press, El Paso Herald-Post and Times, Albuquerque Tribune and Journal, Covington (Ky.) Post & Times-Star; Denver Rocky Mountain News, Evansville Press and Courier, Birmingham Post-Herald. See also WCPO Cincinnati, Ohio; WMC Memphis, WNOX Knoxville, Tenn., and WPTV (TV) West Palm Beach, Fla.

WBNS-AM-FM-TV Columbus—Licensed to RadioOhio Inc.; same ownership as Columbus Dispatch.

WCOL-AM-FM Columbus—Licensed to Air Trails Inc., owned by Charles Sawyer, publisher of Lancaster (Ohio) Eagle-Gazette. See WIZE Springfield and WING Dayton, Ohio, WKLO Louisville, Ky., WEZE Boston, Mass., and WRIT Milwaukee, Wis.

WTNS Coshocton—Licensed to Coshocton Broadcasting Co. Mrs. William Wallace and Bruce Wallace control both licensee and Coshocton Tribune.

WHIO-AM-FM-TV Dayton—Licensed to Cox Broadcasting Co. (See WSB Atlanta, Ga.).

WING Dayton—Licensed to Great Trails Broadcasting Corp., owned by Charles Sawyer, publisher of Lancaster Eagle-Gazette. See WCOL Columbus, Ohio.

WONE-AM-FM Dayton—Licensed to Ohio Bcstg. Co. Same ownership as Erush-Moore Newspapers. See WHBC Canton, Ohio.

WJER Dover—Licensed to Dover Broadcasting Co. Inc. See WAJR Morgantown, W. Va.

WFIN-AM-FM Findlay—Licensed to Findlay Publishing Co., publisher of Findlay Republican Courier. See also WCSI Columbus, Ind. and WFLM (FM) Fort Lauderdale, Fla.

WBRJ Marietta—Licensed to 5 KW Inc., owned 68.15% by Times Co. and 31.85% by principals of Times Co. (Marietta Times).

WCLT-AM-FM Newark—Licensed to WCLT Radio Inc., 80% owned by stockholders of Newark Advocate and American Tribune.

WNXT Portsmouth—Licensed to Zanesville Pub. Co. (Zanesville Time-Recorder and Signal). See also WHIZ-AM-FM-TV Zanesville, Ohio, and WTAP-AM-TV Parkersburg, W. Va.

WIZE Springfield—Licensed to Radio Voice of Springfield Inc., controlled by Charles Sawyer, publisher of Lancaster (Ohio) Eagle-Gazette. See WCOL Columbus, Ohio.

WTOD-AM-FM Toledo—Licensed to Booth Broadcasting Co. (see WJLB Detroit, Mich.).

WHHH Warren—Licensed to Radio Station WHHH, Inc., owned by Tribune Co., publisher of Warren Tribune-Chronicle.

WWST-AM-FM Wooster—Licensed to Wooster Republican Printing Co., publisher of the Wooster Record. Interlocking ownership with WTRF-TV Wheeling, W. Va.

WFMJ-AM-TV Youngstown—Licensed to Vindicator Printing Co. (Youngstown Vindicator).

WHIZ-AM-FM-TV Zanesville—Licensed to Southeastern Ohio Bcstg. (Television) System. Majority ownership also owns Zanesville Times-Recorder. See WTAP-AM-TV Parkersburg, W. Va., and WNXT Portsmouth, Ohio.

OKLAHOMA

KHHW Altus—Licensed to Altus Broadcasting Co., 50% owned by Altus Times-Democrat.

KVSO Ardmore—Licensed to estate of John F. Easley, publisher of Ardmore Ardmoreite.

KSEO-AM-FM Durant—Licensed to Durant Publishing-Broadcasting Co., publisher of Durant Democrat, Durant Weekly News.

KCRC Enid—Licensed to Enid Radiophone Co.; all stock owned by same interests owning Enid Publishing Co., publisher of Enid News and Eagle.

KHEN Henryetta—Licensed to Henryetta Radio Co., same ownership as Henryetta Free Lance.

KMAD Madill—Licensed to Herbert J. Pate editor of weekly Madill Record.

KBKX Muskogee—Licensed to Oklahoma Press Publishing Co., publisher of Muskogee Phoenix and Times-Democrat.

WKY-AM-TV Oklahoma City—Licensed to WKY Television System Inc., same ownership as Oklahoma City Oklahoma and Times, Farmer-Stockman. See also WTVT

NEWSPAPER OWNERSHIP

(TV) Tampa, Fla., and KTVT(TV) Fort Worth, Texas.
WBBZ Ponca City—Licensed to Ponca City Publishing Co., publisher of the *Ponca City News*.
KGFF Shawnee—Licensed to KGFF Broadcasting Co. Inc. Controlling stock interest (94%) owned by Stauffer Publications Inc. (see *WBW* Topeka, Kan.).
KSPI-AM-FM Stillwater—Licensed to Stillwater Pub. Co., publisher of *Stillwater News-Press*.
KOTV(TV) Tulsa—Licensed to KOTV, Corinthian TV Corp. See *WISH* Indianapolis, Ind.

OREGON

KGRL Bend—Licensed to KGRL Inc. R. W. and Nancy Chandler, 16 2/3% owners each, have interest in *Bend Bulletin* and *La-Grand Observer*, both Oregon. Mr. Chandler is publisher-editor of the *Bulletin*.
KOOS Coos Bay—Licensed to KOOS Inc. Sheldon F. Sackett, owner, is publisher of *KERG* Eugene—Licensed to Guard Publishing Co., publisher of *Eugene Register-Guard*.
KAGI Grants Pass—Licensed to Southern Oregon Bcstg. Co., 50% owned by estate of A. E. Voorhies, publisher of *Grants Pass Courier*, and Earle and John Voorhies.
KOTI(TV) Klamath Falls — Licensed to Southern Oregon Broadcasting Co. 50% owned by estate of Amos E. Voorhies, publisher of *Grants Pass (Ore.) Courier*. See also *KBES-TV* Medford, *KAGI* and *KGPO(FM)* Grants Pass, *KPIC(TV)* Roseburg, all Oregon, and *KRCR-TV* Redding, Calif.
KTVM(TV) Medford—Licensed to Southern Oregon Bcstg Co.; 50% owned by estate of Amos Voorhies and family. Family publishes *Grants Pass (Ore.) Courier*. See *KAGI*, *KGPO (FM)* Grants Pass.
KYJC Medford—Licensed to Medford Printing Co. (*Medford Mail Tribune*).
KOIN-AM-FM-TV Portland—Licensed to Mt. Hood Radio & Television Bcstg. Co. 50% owned by Central New York Bcstg Corp. (*WSYR* Syracuse, N. Y.). Same ownership (S. I. Newhouse) as *Portland Oregonian* and *Journal*. For other Newhouse newspapers, see *WSYR* Syracuse, N. Y.
KPIC (TV) Roseburg—Licensed to South-West Oregon Tv Broadcasting Corp., half owned by Southern Oregon Broadcasting Co., licensee of *KAGI* Grants Pass, Ore. See also *KAGI-KGPO (FM)* Grants Pass; *KBES-TV* Medford, *KOTI-TV* Klamath Falls, all Oregon.

PENNSYLVANIA

WFBG-AM-FM-TV Altoona—Licensed to Triangle Publications Inc. (*Philadelphia Inquirer-WFIL*).
WBFD Bedford—Licensed to Inquirer Printing Co. (*Bedford Inquirer*).
WGPA-AM-FM Bethlehem—Licensed to ABE Broadcasting Corp. Interlocking ownership with *Bethlehem Globe-Times*.
WLEV-TV Bethlehem—Grant held by Associated Broadcasters Inc. (not on air). Ownership same as *Lancaster Intelligencer-Journal* and *New Era*. Operated independently. See also *WGAL* Lancaster, Pa.
WCNR Bloomsburg—Licensed to Columbia-Montour Broadcasting Corp., affiliated with the *Bloomsburg Press*.
WWCH Clarion—Licensed to Clarion County Broadcasting Co., 36% owned by Mrs. Harriet Hearst, president and majority stockholder of *Clarion Newspapers* Inc. publisher of weeklies *Clarion Democrat* and *Clarion Republican*.
WCPA Clearfield—Licensed to Clearfield Broadcasters Inc., wholly owned by publishers of *Clearfield Progress* and *Danville (Pa.) News*. See also *WDAD* Indiana, Pa.; and *WMAJ* State College, Pa.
WCED-AM-FM DuBois—Licensed to the Tri-County Bcstg. Co. Inc., owned by Jason and Harold Gray, publishers of the *DuBois Courier Express*.
WEXX-AM-FM Easton—Licensed to Easton Publishing Co., publisher of *Easton Express*.
WEST-AM-FM Easton—Licensed to Associated Broadcasters Inc. Operated independently. See *WGAL* Lancaster (*Lancaster Intelligencer-Journal* and *New Era*).
WSEE (TV) Erie—Licensed to Great Lakes Television Co., owned by George J. Mead, publisher of *Erie News* and *Times*.
WGTE-AM-FM Gettysburg—Licensed to Times & News Publishing Co. (*Gettysburg Times*).

WKBO Harrisburg—Licensed to Keystone Broadcasting Corp. Operated independently. Ownership affiliated with *Lancaster Intelligencer-Journal* and *New Era*. See *WGAL* Lancaster.

WTPA-FM-TV Harrisburg—Licensed to Newhouse Broadcasting Corp. Same ownership as *Harrisburg Patriot* and *News* (Newhouse newspapers). For other Newhouse newspapers see *WSYR* Syracuse, N. Y.

WHUN Huntingdon—Licensed to Huntingdon Broadcasters Inc. Joseph F. Biddle, president, is publisher *Huntingdon News*.

WDAD Indiana—Licensed to WDAD Inc. 52% owned by Clearfield Broadcasters Inc. Same ownership as *Clearfield Progress* and *Danville News*, both Pennsylvania. See also *WCPA* Clearfield, Pa., and *WMAJ* State College, Pa.

WJAC-AM-FM-TV Johnstown—Licensed to WJAC Inc., same ownership as *Johnstown Tribune*.

WGAL-AM-FM-TV Lancaster—Licensed to WGAL Inc., same ownership (Steinman) as *Lancaster Intelligencer-Journal* and *New Era*. See also *WDEL* Wilmington, Del., and *WLEV-TV* Bethlehem, *WORK* York, *WEST* Easton, *WKBO* Harrisburg, all Pennsylvania, and *KVOA-TV* Tucson, Ariz. and *KOAT-TV* Albuquerque, N. M. Stations operated independently.

WLYH-TV Lancaster—Licensed to Triangle Publications Inc. (*Philadelphia Inquirer-WFIL*). See *WFIL* Philadelphia, Pa.

WNPV Lansdale—Licensed to Equitable Publishing Co. (*North Penn Reporter*).

WMRF Lewistown—Licensed to Lewistown Broadcasting Co.; 28.60% of stock owned by the *Sentinel* Co., publisher of *Lewistown Sentinel*. See also *WJUN* Mexico Pa.

WJUN Mexico—Licensed to Juniata-Perry Broadcasting Co., 31.6% owned by *Sentinel* Co. (*Lewistown [Pa.] Sentinel*). See also *WMRF* Lewistown, Pa.

WFIL-AM-FM-TV Philadelphia—Licensed to Triangle Publications Inc., publisher of *Philadelphia Inquirer* and *Daily News, Seventeen Magazine, Official Detective, Tv Guide, Morning Telegraph* and *Daily Racing Form*. See also *WNBF* Binghamton, N. Y.; *WLYH-TV* Lebanon and *WFBG* Altoona, both Pennsylvania, *WNHC* New Haven, Conn. *KFRE* Fresno, Calif.

WPBS (FM) Philadelphia—Licensed to Bulletin Co. (*Philadelphia Bulletin*). See also *KTMS* Santa Barbara, Calif.

WIIIC(TV) Pittsburgh—Licensed to Cox Broadcasting. See *WSB-AM-FM-TV* Atlanta, Ga.

WRYT-AM-FM Pittsburgh—Licensed to WRYT Inc. Owned by Hearst Publishing Co. For Hearst newspapers see *WBAL* Baltimore.

WTAE (TV) Pittsburgh—Licensed to TV City Inc., owned by WRYT (Hearst) 50%; Hearst Corp. 50%. For Hearst newspapers see *WBAL* Baltimore.

WWSW-AM-FM Pittsburgh—Licensed to WWSW Radio Inc., owned by the *Pittsburgh Post-Gazette* & *Sun-Telegraph* (Same ownership [Paul Block] as *Toledo [Ohio] Blade*.)

WEEU Reading—Licensed to WEEU Broadcasting Co., affiliated with *Reading Times* and *Eagle*.

WEJL Scranton—Licensed to the *Scranton Times*.

WMAJ State College—Licensed to Center Broadcasters Inc. Same ownership as *Clearfield (Pa.) Progress* and *Danville (Pa.) News*. See also *WCPA* Clearfield, *WDAD* Indiana, both Pa.

WPO Stroudsburg—Licensed to Pocono Broadcasting Inc. James H. Ottaway, majority stockholder, is also president-publisher of *Stroudsburg Record*. For Otto-way newspapers, see *WDOS* Oneonta, N. Y.

WORK York—Licensed to Associated Broadcasters Inc. Operated independently. Ownership affiliated with *Lancaster Intelligencer-Journal* and *New Era*. See *WGAL* Lancaster.

RHODE ISLAND

WEAN, **WPJB-FM** Providence—Licensed to Providence Journal Co., publisher of the *Providence Journal-Bulletin*.

WWON-AM-FM Woonsocket—Licensed to Woonsocket Broadcasting Co., whose principals include stockholders of *Woonsocket Call*.

SOUTH CAROLINA

WAIM-AM-TV, **WCAC (FM)** Anderson—Licensed to Wilton E. Hall, publisher of *Anderson Independent* and *Mail*.

WGCD Chester—Licensed to Dispatch Broadcasting Co. (*Lexington [N.C.] Dispatch*).

WBTW (TV) Florence—Licensed to Jefferson Standard Bcstg. Co., subsidiary of Jefferson Standard Life Insurance Co. 19.9% owner of *Greensboro (N.C.) News* and *Record*. See also *WBT* Charlotte, *WFMY-TV* Greensboro, N. C.

WFBC-AM-FM-TV Greenville—Licensed to Southeastern Broadcasting Corp., 49.8% owned by *Greenville News* and *Piedmont*. See also *WBIR* Knoxville, Tenn.; *WMAZ* Macon, Ga. and *WWNC* Asheville, N. C.

WEAB Greer—Licensed to Greer Bcstg Co. Partner E. A. Burch is publisher of the weekly *Greer Citizen*.

WTND Orangeburg—Licensed to WTND Inc. Interlocking ownership (estate of J. L. Sims) with *Orangeburg Times & Democrat*.

WHCQ Spartansburg—Licensed to Mid-South Bcstg. Inc. 50% owner Philip Buchheit and 25% owner Fred D. Moffit are publisher and associate publisher respectively of *Spartanburg Herald* and *Journal*.

SOUTH DAKOTA

KSDN Aberdeen—Licensed to Aberdeen News Co., publisher of the *American News* (identified with *Ridder Publications*). For other *Ridder* newspapers see *WCCO* Minneapolis.

TENNESSEE

WDSG Dyersburg—Licensed to State Gazette Broadcasting Co. Interlocking ownership with *Dyersburg State Gazette*.

WIRJ Humboldt—Licensed to Gibson County Broadcasting Co. Interlocking ownership with weekly *Humboldt Courier Chronicle*.

WTJS-AM-FM Jackson—Licensed to Sun Publishing Co. Inc., publisher of *Jackson Sun*.

WETB Johnson City—Licensed to Press Inc., publisher of *Johnson City Press-Chronicle*.

WBIR-AM-FM-TV Knoxville, Tenn.—Licensed to Southeastern Broadcasting Corp. Inc., 49.8% owned by *Greenville News-Piedmont Co. (Greenville [S.C.] News* and *Piedmont*). See *WFBC* Greenville, S. C.

WNOX Knoxville—Licensed to Scripps-Howard Broadcasting Co., associated with *Scripps-Howard Newspapers (Knoxville News-Sentinel)*. See *WCPO* Cincinnati.

WBMC McMinnville—Licensed to Cumberland Valley Broadcasting Inc., owned by James W. R. White and family. Mr. White is publisher of semi-weekly *McMinnville Southern Standard*.

WMC-AM-FM, **WMCT (TV)** Memphis—Licensed to Scripps-Howard Broadcasting Co. Scripps-Howard owns *Memphis Commercial Appeal* and *Press-Scimitar*. See *WCPO* Cincinnati.

WREC-AM-TV Memphis—Licensed to Cowles Broadcasting Service Inc. (*Cowles Magazines* & *Broadcasting Inc.*) See *KRNT* Des Moines, Iowa.

TEXAS

KGNC-AM-FM Amarillo—Licensed to Plains Radio Broadcasting Co., 81% owned by *Globe-News Publishing Co.*, publisher of *Amarillo News* and *Globe-Times* and *Lubbock Avalanche Journal*. See *KGNC-TV* below, also *KFYO* Lubbock, Tex.

KGNC-TV Amarillo—Licensed to Globe News Publishing Co., publisher of *Amarillo News* and *Globe-Times*, *Lubbock (Tex.) Avalanche* and *Journal*. See *KFYO* Lubbock, Tex.

KFDM-TV Beaumont—Licensed to Beaumont Television Corp., 28.95% owned by Mrs. Oveta Culp Hobby, (*Houston Post-KPRC* Houston).

KRLD-AM-FM-TV Dallas—Licensed to Times-Herald Printing Co., same ownership as *Dallas Times-Herald*.

WFAA-AM-FM-TV Dallas—Licensed to A. H. Belo Corp., publisher of *Dallas Morning News*.

KULP El Campo—Licensed to Wharton Cnty Bcstg Co. Majority owner Culp Krueger is publisher of weekly *El Campo Leader-News*.

KTVT(TV) Fort Worth—Licensed to WKY Television System Inc. Same ownership as *Oklahoma City Oklahoman* and *Times, Farmer Stockman (WKY-AM-TV)*.

WBAP-AM-FM-TV Fort Worth—Licensed to Carter Publications Inc. (*Fort Worth Star-Telegram*).

KGAF-AM-FM Gainesville—Licensed to Gainesville Broadcasting Corp. President Joe M. Leonard is part owner of *Gainesville Register*.

KHOU-TV Houston—Licensed to Gulf Television Co. See *WISH* Indianapolis, Ind.

KPRC-AM-TV Houston—Licensed to Houston Post Co., publisher of *Houston Post, Galveston News* and *Tribune* and *Texas City Sun*. See also *KFDM-TV* Beaumont, Texas.

KTRH-AM-FM, **KTRK-TV** Houston—Licensed to KTRH Broadcasting Co. subsidiary of *Houston Chronicle* Pub. Co.,

publisher of *Houston Chronicle*.
 KGNS-AM-TV Laredo—Licensed to Southwestern Operating Co., owned by Donald W. Reynolds. See KFSB Fort Smith, Ark.
 KFYO Lubbock—Licensed to Plains Radio Broadcasting Co., 81% owned by Globe News Publishing Co., publisher of *Lubbock Avalanche and Journal*, *Amarillo (Tex.) News* and *Globe-Times*. See KGNC Amarillo, Tex.

KWBC Navasota—Licensed to Whitten Broadcasting Co., owned by R. H. Whitten, coowner of weekly *Examiner-Review*.

KGNB New Braunfels—Licensed to Comal Broadcasting Co. Claude W. Scruggs, 20% stockholder, owns *New Braunfels Herald*. Operated independently.

KTLU Rusk—Licensed to E. H. Whitehead, publisher of the weekly *Rusk Cherokeean* and weekly *Star Journal*, Jacksonville, Texas.

KCTV (TV) San Angelo—Licensed to Westex Television Co., 49.4% owned by Big Spring Broadcasting Co., in turn owned by Houston H. and Ed H. Harte. Houston H. Harte is president-publisher of *San Angelo Standard-Times* and *Evening Standard*. See KENS-TV San Antonio below.

KENS-TV San Antonio—Licensed to Express Publishing Co. (*San Antonio Express and News*). See also KCTV (TV) San Angelo above.

KCEN-TV Temple—Licensed to Channel 6 Inc. Frank W. Mayborn, principal owner, is principal owner of KTEM Temple and pres-publisher of *Temple Telegram*, pres *Sherman Democrat*, *Killeen Herald* and *Taylor Press*, all Texas. See KTEM Temple below.

KTEM Temple—Licensed to Bell Broadcasting Co. Frank W. Mayborn, pres and 90% owner, is also pres. and 95% owner of KCEN-TV Temple (see above).

KTAL-TV, KCMC-AM-FM Texarkana—Licensed to KCMC Inc., 59% owned by W. E. Hussman-Camden News Publishing Co. (*Camden [Ark.] News*), and 32% by Palmer family (*Texarkana Gazette* and *News Era*, *Eldorado Times* and *News*, *Hope Star* [50%], *Magnolia Banner News* [80%], all Ark., and *Jacksonville [Tex.] Daily Progress* [25%]). See also KAMD Camden, Ark.

KTBB Tyler—Licensed to Blackstone Broadcasting Co. whose principal owners are also principal owners of *Tyler Courier-Times* and *Telegraph*. Operated independently.

KAWA Waco-Marlin—Licensed to M-L Radio Inc., owned by Daily Post Co. (*LaSalle [Ill.] News-Tribune*). See also WLPO LaSalle, Ill.

UTAH

KLO Ogden—Licensed to Utah Radio Inc. See KUTV (TV) Salt Lake City below.

KALL Salt Lake City—Licensed to Salt Lake City Bcstg Co., owned by Mr. and Mrs. George C. Hatch. See KUTV (TV) Salt Lake City.

KUTV (TV) Salt Lake City—Licensed to KUTV Inc., 51% owned by Ogden (Utah) *Standard-Examiner*; 14% by Mr. and Mrs. George C. Hatch, and 35% by *Salt Lake Tribune*. Ogden *Standard Examiner* is owned by A. L. Glasmann family, which also has interests as follows: Mr. and Mrs. Hatch (Mrs. Hatch is Mr. Glasmann's daughter) own KALL Salt Lake City, and KGHJ Billings, KGEM Boise and 24% of KMVT (TV) Twin Falls, both Idaho. Mr. and Mrs. Cecil L. Heffel (Mrs. Heffel is Mr. Glasmann's daughter) own 24% of KLO Ogden, Utah.

VIRGINIA

WAVA-AM-FM Arlington (Washington, D. C.)—Licensed to United States Transdynamics Corp. Arthur W. Arundel, president, owns weekly *Loudon County Times-Mirror*, Leesburg, Va. See also WXVA Charles Town, W. Va.

WFSL-AM-FM Fredericksburg—Licensed to Star Broadcasting Corp. (*Fredericksburg Free Lance-Star*).

WSVA-AM-FM-TV Harrisonburg—Licensed to Shenandoah Valley Broadcasting Inc., 51% owned by Evening Star Broadcasting Co. (*Washington [D. C.] Evening Star-WMAL-AM-FM-TV*).

WGH-AM-FM Newport News—Licensed to Hampton Roads Broadcasting Corp.; 100% of stock owned by Daily Press Inc., publisher of *Newport News Press* and *Times Herald*.

WTAR-AM-FM-TV Norfolk—Licensed to WTAR Radio-TV Corp., same ownership as *Norfolk Virginian-Pilot* and *Ledger-Dispatch & Star*.

WRAD Radford—Licensed to WRAD Broadcasting Co. (same ownership as WTRF-TV Wheeling, W. Va.).

WRNL-AM-FM Richmond—Licensed to WRNL Inc., owned by Richmond Newspapers Inc. (*Richmond Times Dispatch and News-Leader*).

WDBJ-AM-FM-TV Roanoke—Licensed to Times-World Corp., publisher of *Roanoke*

Times and World-News.
 WKWS Rocky Mt.—Licensed to Radio Franklin Inc. K. W. Salyer, 50% partner, is publisher of weekly *Franklin News Post and Gazette*.

WASHINGTON

KPUG Bellingham—Licensed to KPUG Inc., 51% owned by Jessica L. Longston (see *KAYO Seattle, Wash.*).

KSEM Moses Lake—Licensed to KSEM Inc., owned 56% by Jessica L. Longston (see *KAYO Seattle, Wash.*).

KONP Port Angeles—Licensed to Radio Pacific Inc., subsidiary of *Port Angeles News*.

KAYO Seattle—Licensed to Washington Telecasters Inc., 66% owned by Jessica L. Longston, publisher of *The Othello (Wash.) Outlook* (weekly). See also KPUG Bellingham & KSEM Moses Lake, both Washington.

KHQ-AM-FM-TV Spokane—Licensed to KHQ Inc., same ownership as *Spokane Chronicle*.

KXLY-AM-FM-TV Spokane—Licensed to Spokane Television Inc., principally owned by Morgan Murphy. For Murphy newspapers, see WISC Madison, Wis.

KTNT-AM-FM-TV Tacoma-Seattle—Licensed to Tribune Publishing Co., publisher of *Tacoma News-Tribune*. Alton F. Baker, 12.46% owner, owns *Eugene (Ore.) Register-Guard (KERG)*.

WEST VIRGINIA

WHIS-AM-FM-TV Bluefield—Licensed to Daily Telegraph Printing Co., publisher of *Bluefield Telegraph* and *Sunset News-Observer*.

WXVA Charles Town—Licensed to WXVA Bcstg Corp. Arthur W. Arundel, president, owns weekly *Loudoun County Times-Mirror*, Leesburg, Va. See also WAVA Arlington, Va.

WBOY-AM-TV Clarksburg—Licensed to Northern West Virginia Bcstg Co., 80% owned by Marion R. Ascoli, wife of Max Ascoli, publisher of *Reporter Magazine*.

WVVW Grafton—Licensed to WVVW Inc., 30% owned by J. Patrick Beacom. See WJPB-TV Weston-Fairmont, W. Va.

WLOG Logan—Licensed to Guvan Valley Broadcasting Co. Pres, James A. Muscia, pub, *The Logan Banner*.

WAJR-AM-FM Morgantown—Licensed to West Virginia Radio Corp. Mrs. A. J. R. Greer, president, owns stock in West Virginia Publishing Co., publishers of *Morgantown Post* and *Dominion News*; *New Martinsville Wetzel Republican*. (See WJER Dover, WCNS Canton, both Ohio, and WKJF (FM) Pittsburgh, Pa.).

WTAP-AM-FM-TV Parkersburg—Licensed to Zanesville Publishing Co., publisher of *Zanesville (Ohio) Signal* and *Times-Recorder*. See also WHIZ Zanesville, Ohio, and WNXT Portsmouth, Ohio.

WHAW Weston—Licensed to Central W. Virginia Service Corp., 50% owned by Richard H. Ralston, owner of weekly *Buckhannon (W. Va.) Record*.

WDTV (TV) Weston-Fairmont—Licensed to WJPB-TV Inc., 50% owned by J. Patrick Beacom, publisher of weekly *Mannington (W. Va.) Times*. See WVVW Grafton, W. Va.

WTRF-FM-TV Wheeling—Licensed to WTRF-TV Inc., 90% owned by A. C. G. C., R. E. and R. C. Dix, publishers of *Martins Ferry-Bellaire Times Leader*, *Defiance Crescent-News*, *Wooster Daily Record* and *Ravenna-Kent Evening Record*, all Ohio, and *Frankfort (Ky.) State Journal*. See also WRAD Radford, Va.

WISCONSIN

WAXX Chippewa Falls—Licensed to Post Broadcasting Inc. Same ownership as WEAU-TV Eau Claire, Wis.

WEAU-FM-TV Eau Claire—Licensed to Post Broadcasting Corp. Owned by Post Corp. (*Appleton Post-Crescent*, *Neenah-Menasha Twin City News Record*, and following Milwaukee weeklies: *West Allis Star*, *North Star* and *South Times-Star*). See also KTVO (TV) Kirksville, Mo.-Ottumwa, Iowa. WAAX Chippewa Falls and WXCO Wausau, both Wisconsin.

KFIZ Fond du Lac—Licensed to KFIZ Broadcasting Co. Same owners as *Fond du Lac Commonwealth Reporter*.

WDUZ Green Bay—Licensed to Green Bay Broadcasting Co. 5% owned by Harold R. Murphy, co-owner Northshore Publishing Co. (weeklies *Shorewood Herald*, *Whitefish Bay Herald* and *Glendale Town Times*). See also WIGM Medford, Wis.

WJPG Green Bay—Licensed to the Green Bay Newspaper Co., publisher of *Green Bay Press Gazette*.

WLUK-TV Green Bay—Licensed to M&M Broadcasting Co., 55% owned by Evening Telegram Co. (*Superior [Wis.] Telegram*). See WISC-TV Madison, Wis. below.

WCLO-AM-FM Janesville—Licensed to Southern Wisconsin Radio Inc., subsidiary

of *Gazette Printing Co.*, publisher of *Janesville Gazette*.

WKBH La Crosse—Licensed to WKBH Inc., 3.2% owned by Lee Enterprises Inc. (see *WKBT(TV) La Crosse*, below).

WKBT (TV) La Crosse—Licensed to WKBH Television Inc., owned 27.5% by Lee Enterprises Inc., which publishes *La Crosse Tribune*, *Madison Wisconsin State Journal*, both Wis.; *Billings Gazette*, *Missoula Missoulian* and *Sentinel*, *Helena Independent Record*, *Livingston Enterprise*, *Butte Standard-Post*, *Anaconda Standard*, all Mont.; *Kewanee Courier*, Ill.; *Davenport Times-Democrat*, *Mason City Globe Gazette*, *Muscatine Journal*, *Ottumwa Courier*, all Iowa; *Hannibal Courier Post*, Mo.; *Lincoln Star*, Neb. See also WKBH La Crosse, Wis.; KGLO-AM-TV Mason City, Iowa; WTAD-AM-FM Quincy, Ill.; KHQA-TV Hannibal, Mo.-Quincy, Ill.; KEYC-TV Mankato, Minn.; KFAB-AM-FM Omaha, Neb.

WIBA-AM-FM Madison—Licensed to Badger Broadcasting Co. Inc. 100% owned by the Capital Times Co., publisher of *Madison Capital Times*.

WISC-TV Madison—Licensed to Television Wisconsin Inc. 50% owned by Morgan Murphy also has interests in *Manitowoc Herald-Times*, *Chippewa Falls Herald-Telegram*, *Two Rivers Reporter*, *Ashland Press*, all Wisconsin, and *Virginia Mesabi News*. See also WLUC-TV Green Bay, Wis.; WLUC-TV Marquette, Mich., and KXLY Spokane, Wash.

WMTV (TV) Madison—Licensed to Forward Television Inc., owned by the Wisconsin Valley Television Corp. See WSAU-TV Wausau, Wis.

WMAM Marinette—Licensed to Marinette Central Broadcasting Co., owned by Mining Journal Co. and Frank J. Russell. (See WDMJ Marquette, Mich.)

WIGM Medford—Licensed to WIGM Inc., 57% owned by Harold R. Murphy, co-owner Northshore Publishing Co., Milwaukee (weeklies *Shorewood Herald*, *Whitefish Bay Herald*, *Glendale Herald* and *Fox Point Bayside Herald*). See also WDUZ Green Bay, Wis.

WISN-AM-FM-TV Milwaukee—Licensed to Hearst Corp. For Hearst Newspapers see WBAL Baltimore, Md.

WRIT-AM-FM Milwaukee—Licensed to WRIT Inc. Owned by Charles Sawyer. See WCOL Columbus, Ohio.

WTMJ-AM-FM-TV Milwaukee—Licensed to The Journal Co. (*Milwaukee Sentinel* and *Journal*).

WRJN-AM-FM Racine—Licensed to Racine Broadcasting Corp. Same ownership as *Racine Journal-Times*.

WTCH Shawano—Licensed to Shawano County Leader Pub. Co., publisher of *Shawano Leader*.

WDSM-AM-TV Superior—Licensed to Northwest Publications (Ridder Publications Inc.). Affiliated with *Duluth Herald* and *News-Tribune*. For other Ridder publications see WCCO Minneapolis, Minn.

WSAU-AM-FM-TV Wausau—Licensed to Wisconsin Valley Television Corp., 25.33% owned by *Wausau Record Herald*, 12.66% by *Marshfield News Herald*, 8.42% owned by *Merrill Herald*, 8.42% by *Rhineland News*, 12.66% by *Wisconsin Rapids Tribune (WFHR)*.

WXCO Wausau—Licensed to Radio Wausau Inc., owned by Post Co. See WEAU-TV Eau Claire.

WFHR-AM-FM Wisconsin Rapids—Licensed to Wm. F. Huffman Radio Inc., owned by Wisconsin Rapids Tribune Co., publisher of *Wisconsin Rapids Tribune*. See also WSAU Wausau, Wis.

WYOMING

KFBC-AM-TV Cheyenne—Licensed to Frontier Broadcasting Co. Cheyenne Newspapers Inc. (*Wyoming Eagle* and *State Tribune*) is minority owner, President Robert S. McCracken and family control Cheyenne Newspapers Inc. Mr. McCracken and associates also publish *Laramie Republican Boomerang* and *Bulletin*, *Ravins Times*, *Rock Springs Rocket (KVRs)* (45.4%), *World Northern Wyoming News*. See also KSTF (TV) Scottsbluff, Neb. and KTVS (TV) Sterling, Colo.

KVRs Rock Springs—Licensed to Wyoming Bcstg Co., 60% owned by Rock Springs Newspapers Inc. (*Rock Springs Rocket*), which is 45.4% owned by D. G. Richardson, and 45.4% owned by Robert S. McCracken. Mr. Richardson owns 25% of license. For Mr. McCracken's holdings see KFBC Cheyenne, Wyo.

PUERTO RICO

WAPA San Juan—Licensed to Hearst Radio Inc. (see WBAL Baltimore, Md., for Hearst publications).

WKAQ-AM-FM-TV San Juan—Licensed to El Mundo Inc., publisher of *San Juan El Mundo*.

GROUP OWNERSHIP

Group Ownership Of Broadcast Stations

Note: Listed here are individuals and companies with multiple station holdings. Included are all those controlling three or more AM radio stations and/or two or more television stations. FCC rules limit multiple ownership to seven radio stations and seven television stations, of which not more than five tv stations can be VHF. Unless otherwise noted, the first station listed is group headquarters.

ABC Owned Stations—WABC-AM-FM-TV New York, WLS-AM-FM, WBKB(TV) Chicago, KGO-AM-FM-TV, San Francisco, KABC-AM-FM-TV Los Angeles, WXYZ-AM-FM-TV Detroit and KQV-AM-FM Pittsburgh. ABC is a division of American Broadcasting-Paramount Theatres Inc., which also owns a chain of motion picture theatres. For executives, see ABC network listing page E-9.

Abilene Radio & TV Stations—KRBC-TV Abilene and KACB-TV San Angelo, both Texas. Ownership: Dale Ackers, 29.17%; Lewis J. Ackers and wife, 12.5%; Jack Andrews, 29.17%; Christine Ackers Cagle, 20%; Carol Cagle Trust, 9.17%.

Air Trails Network Stations—WKLO-AM-FM and WEZI(TV) Louisville, Ky.; WING Dayton, WCOL-AM-FM Columbus and 52% of WIZE Springfield, all Ohio; and WRIT-AM-FM Milwaukee, Wis. Charles Sawyer, president; J. P. Williams, executive vice-president; Alexander Buchan, vice president. Headquarters: 128 W. 1st St., Dayton 2, O.

Louis Alford—See Southwestern Broadcasting.

American Colonial Broadcasting Stations—WKBM-TV Caguas, WSUR-TV Ponce, both Puerto Rico. Owned by Ralph Perez Perry.

Anderson Stations—KCLO-AM-FM Leavenworth, KJRG-AM-FM Newton and KFLA Scott City, all Kansas; KCLR-AM-FM Denver, Colo. (68%); KJSK Columbus, Neb. (68%). George B. and Florence Anderson.

Mrs. Sarah Anderson—See Findlay Publishing.

John W. Angst—See Miners Broadcasting.

Alfred E. Anscombe Stations—WEPA-TV Erie, Pa., and WEJA-TV Binghamton, N. Y. Ownership: Alfred E. Anscombe, 53.13%; Small Business Investment Co. of New York, 36.04%; James E. Greeley Jr., 10.83%.

Louis J. Appel Jr.—See Susquehanna Broadcasting.

Arthur W. Arundel Stations—WAVA-AM-FM Arlington, Va. (Washington, D. C.); WARR-FM Warrenton and 50% of WKVK Virginia Beach, both Va.; WXVA Charles Town, W. Va., and 10% of WHAG Halfway, Md.

Gene Austry—See Golden West Stations.

Avoyelles Broadcasting Stations—KAPB Marksville, WLBI Denham Springs, KWRG New Roads, all La. Aleta E. Sanders, 49.6%; Guy C. Irene, W. L. Billups, 49.6% and others.

Cy N. Bahakel Stations—WCCB-TV Charlotte, N. C.; WKAB-TV Montgomery, Ala.; WOLO-TV Columbia, S. C.; WABG-AM-TV Greenwood, Miss.; WKIN Kingsport and WDOD-AM-FM Chattanooga, both Tenn.; WWOD-AM-FM Lynchburg, Va.; WLBI-AM-FM Bowling Green, Ky., and KXEL-AM-FM Waterloo, Iowa.

Balaban Stations—Owns 50% each of following stations: WICS (TV) Springfield, WTVO (TV) Rockford, WHCU (TV) Champaign, all Ill.; WHNB-TV New Britain, Conn.; WICD (TV) Danville, Ill.; and 47.5% of WOGO-TV Chicago; owns 33 1/3% each of the following stations: WIL-AM-FM St. Louis, Mo.; KBOX-AM-FM Dallas, Tex. Ownership: Harry and Elmer Balaban, who also own chain of motion picture theaters in midwest. John F. Box, exec vp and mgng dir. Headquarters: H. & E. Balaban Corp., 190 N. State St., Chicago 1, Ill.

Baltimore Sunpapers Stations—WMAR-TV Baltimore and WBOC-AM-FM-TV Salisbury, both Maryland. Ownership: A. S. Abell Co.; E. K. Jett, vp & gen mgr, best div.

W. W. Bankhead Stations—WWWB-AM-FM Jasper, WWVF Fayette and WWWR Russellville, all Alabama. Mr. Bankhead owns 80% of all three stations.

Thomas A. Barnestable—See Central Minnesota Television Stations.

Gerald A. Lee, Melvin Bartell—See Macfadden-Bartell Stations.

Basic Communications Stations—WAKE Atlanta, Ga.; WYDE Birmingham, Ala.; WVVA-AM-FM Wheeling, W. Va. Ownership: Emil Mogul, 30.2%; Mogul, Williams & Saylor, 11.6% and others.

Ross Beach Jr.—See KAYS Inc. Stations.

Walter R. Beardsley—See Communicana Group.

James S. Beattie Stations—WSSB Durham, and WPET Greensboro, both North Carolina; WYPR Danville, Va.

Henderson Belk Stations—WIST-AM-FM Charlotte and WKIX-AM-FM Raleigh, both N. C.; WQXL Columbia, S. C.; WPDQ Jacksonville, Fla. Mr. Belk owns department stores in Southeast.

H. Guthrie Bell—See Gay-Bell Stations.

Sam H. Bennion Stations—KGTV(TV) Pocatello and KBYN(TV) Twin Falls, both Idaho.

N. L. Bentson—See BFR.

Jack N. Louis and Allen H. Berkman—See Rust Craft Stations.

BFR Stations—KELO-AM-FM-TV Sioux Falls, KDLO-TV Florence, KPLO-TV Reliance, all S. D.; WLLO-AM-FM Minneapolis, Minn.; WKOW-AM-FM Madison and WAOV-TV Wausau, both Wis. Ownership: N. L. Bentson, Joseph L. Floyd, Edmund R. Ruben.

Les and Edward Biederman—See Midwestern Stations.

Guy C. Billups Jr.—See Avoyelles Broadcasting.

George W. Bingham Stations—WSLB Ogdensburg (56%), WGNV Newburgh (56%), WKIP-AM-FM Poughkeepsie (53.2%), all New York.

J. Dige Bishop Stations—WABF Fairhope (80%), WCTA-AM-FM Andalusia (20%), WJDB Thomasville (89%), all Alabama; WTOT Marianna, Fla. (10%), WBMK West Point, Ga. (44%).

Bi-States Stations—KRNy-AM-FM, KHOL-TV Kearney, KHPL-TV Hayes Center, KHTL-TV Superior and KHQL-TV Albion, all Neb. Stockholders: F. Wayne Brewster, 61.1%; C. E. Freas Jr., 13.9%; Willard F. Anderson, 10%; Donald E. Brewster, 11.1%; William S. Bivens, 2.8%; William F. and Willard F. Anderson, 1.1%. Headquarters: 414 East Ave., Holdrege, Neb.

Lynn N. Bitner—See Gannett Newspapers.

Black Hawk Broadcasting Stations—KWWL-AM-TV Waterloo, KLWW Cedar Rapids, both Iowa; KAUS, KMMT (TV) Austin, Minn. Ownership: Ralph J. McElroy, 50%; Robert Buckmaster, 9.2%; A. D. Donnell, 6.6%; William Bolster, 5%; and others.

Richard C. Block—See Kaiser Broadcasting.

Bluegrass Broadcasting Stations—WINN Louisville, WCMJ-AM-FM Ashland, WVLC-AM-FM Lexington, all Ky., and WHOO-AM-FM Orlando, and WFFG Marathon, both Fla. Ownership: G. D. Kincaid, 57.6%; Ralph G. Worster, 11.4%; Claude Sullivan, 4.1%; Frank G. Trimble Jr., 16.2% and others.

William E. Bosing Jr. Stations—KETO-AM-FM Seattle, Wash.; KPAM, KPFM (FM) Portland, Ore.; KIDO Boise, Idaho.

George A. Bolas—See Swanco Stations.

John W. Bolter—See North Dakota Stations.

William Bolster—See Black Hawk Broadcasting.

Bonneville International Stations (Mormon Church)—KSL-AM-FM-TV Salt Lake City, Utah; KIRO-AM-FM-TV Seattle, Wash.; KID-AM-FM-TV Idaho Falls and KBOI-AM-FM-TV Boise, both Idaho, and international shortwave station WRUL Scituate, Mass. Ownership Bonneville International Corp., 100% owned by the Corp. of the President of the Church of Jesus Christ of Latter Day Saints, owns approximately 81% of the KSL stations, 99.8% of the KIRO stations; 100% of WRUL. KSL Inc., licensee of the KSL stations, owns 23.36% of the KID stations and 6.25% of the KBOI stations. Zion Securities Corp., also a 100% subsidiary of the Corp. of the President, owns 16.68% of the KID stations.

Booth Stations—WJLB, WMZK (FM) Detroit, WSGW Saginaw, WIBM, WBBC(FM) Jackson, all Michigan; WTOD, WTRT (FM) Toledo and WABQ and WXEN-FM Cleveland, all Ohio; JWVA South Bend, and WIOU Kokomo, both Indiana, John L. Booth.

Thomas C. Bostic—See Cascade Broadcasting.

Philip D. Brady—See Southwestern Stations.

Thomas E. and Vera Bragg—See Gold Seal Stations.

A. O. Bramstedt—See Midnight Sun Stations.

Denver T. Brannen—See Dixie Radio.

F. Wayne Brewster—See Bi-States.

Broadcasting Co. of the South Stations—WIS-AM-TV Columbia, S.C.; WSFA-TV Montgomery, Ala. Ownership: Francis M. Hipp, 12.4%; Herman N. Hipp, 12.4%; B. Calhoun Hipp, 12.2%; Dorothy Hipp Gunter, 10.8%; Frances M. McCreery, 8.9%; Gail Jean Hipp, 3.96%; G. Richard and Treva Shafto, 7.5%. Purchase of WTOL-TV Toledo pending FCC approval.

George M. Brown—See Wichita Tv Stations.

Buckley-Jaeger Stations—WHIM Providence, R.I.; WDRC Hartford, Conn.; WWTC Minneapolis-St. Paul, Minn.; KKHI-AM-FM San Francisco and KGIL San Fernando, Calif. Richard D. Buckley, 80%; John B. Jaeger, 20%.

Robert Buckmaster—See Black Hawk Broadcasting.

Luellie Ross Buford Stations—KLTV (TV) Tyler and KTRF-AM-TV Lufkin, both Texas. Ownership: Lucille Ross Buford, 50%; Marshall Pengra, 20%; Lucille Ross Buford as guardian of Robert P. Buford, 10%; Gerald B. Buford, 10% and others.

Mrs. A. Scott Bullitt—See King Broadcasting.

Don Burden—See Star Stations.

Burlingham-Salter Stations—WIXN-AM-FM Dixon, WBEL-AM-FM South Beloit, WKKD-AM-FM Aurora, all Ill., and KCLN Clinton, Iowa. Lloyd Burlingham, 58.1%; Russell G. Salter, 41.9%.

John M. Burroughs Stations—KRSY Roswell, KRZY-AM-FM Albuquerque, both 100%; KRZE Farmington, KENN Portales, KDCE Espanola, each 50%, all N. M.; KMUL Muleshoe, Tex. (40%).

Albert L. Butler Jr.—See Winston-Salem.

Gene L. Cagle—See Texas State Network.

Harold Canning—See Family Stations.

Capital Cities Stations—WROW-AM-FM and WTEN (TV) Albany and WKWB-AM-TV Buffalo, both New York; WCDC (TV) Adams, Mass., WTVD (TV) Durham, N.C., WPRO-AM-FM-TV Providence, R. I.; WPAT-AM-FM Paterson, N. J.; VSAZ-AM-TV Huntington, W. Va.; WJR Detroit, Mich. Ownership: Frank M. Smith, 2.53%; Lowell J. Thomas, 3.98%; John P. McGrath, 2.97%; J. Floyd Fletcher, 2.46%; William J. Casey, 1.9%; Harmon L. Duncan, 1.62%; William S. Lasdon, 1.65%; Virginia D. Duncan, 1.46%; Mildred M. Fletcher, 1.52%; Gerald Dickler, 1.34%; John P.

RSI

A DIVISION OF BILLBOARD MAGAZINE

NEW RECORD RELEASES

of ALL RECORD COMPANIES!

Singles and Albums serviced to Broadcasters . . . Weekly or Monthly. Pop, Jazz, Folk, Comedy, Classical, C&W, B'way Musicals, Motion Pictures, and Million Sellers!

Such STARS as:
SINATRA, COLE, MATHIS, BENNETT, GARLAND, STREISAND, BEATLES, KINGSTONS and all others!

Write for catalog & info.:
RECORD SOURCE INTERNATIONAL
 165 W. 46 St., N.Y.C. 36, N. Y.
 Box 5

GROUP OWNERSHIP

Sawyer, 1.13%, and others. Mr. Thomas is the radio-TV commentator. Headquarters: 24 East 51st St., New York 22, N. Y.

E. Z. Carrell—See Rains-Roberts-Carrell Stations.

Joseph W. Carson—See New South.

Cascade Broadcasting Co. Stations—KIMA-AM-TV Yakima, KEPR-AM-TV Kennewick-Pasco-Richland, all Washington, and KLEW-TV Lewiston, Idaho. Ownership: Thomas C. Bostic, 100%.

CBS Owned Stations—WCBS-AM-FM-TV New York, KNX-AM-FM, KNXT (TV) Los Angeles, WBMM-AM-FM-TV Chicago, WCAU-AM-FM-TV Philadelphia, KCBS-AM-FM San Francisco, KMOX-AM-FM-TV St. Louis, WEEI-AM-FM Boston. Represented nationally by CBS Radio Spot Sales (radio stations) or CBS Television Stations National Sales (TV stations). For CBS executives, see page E-11.

Central Minnesota Television Stations—KCMT (TV) Alexandria, KNMT (TV) Walker, both Minnesota. Ownership: Thomas A. Barnestuble, 27.5%; Julius Hetland, 16.9%; Earl C. Reinke, 10.6%; Joseph O. Perino, 4%; John J. McCarten, 4%; Lee H. Johnson, 4%; Kenneth C. Bechtel, 4%; Earl W. Drussel, 2.2%; Harold Bartz, 3%; Sidney E. Carlson, 3.6%; Donald J. Kelly, 3.3%; Allen D. Graves, 2.7%; Kenneth A. Tessmer, 2%; Ercei Aga, 1.6%; Messrs. Tessmer and Aga each own 33 1/3% of KVOA Alexandria, Minn. Purchase of KVOA Moorhead, Minn., pending FCC approval.

Cheyenne Newspaper Inc.—See Frontier Broadcasting.

James B. Childress Stations—WKSK W. Jefferson, WKJK Granite Falls, WMSI Sylva, WKRK Murphy (5%), all North Carolina; and WLAF La Follette, Tenn. (3%).

Chris Craft Industries Stations—KCOP (TV) Los Angeles, Calif.; KPTV (TV) Portland, Ore.; WTCN-TV Minneapolis. Ownership: H. V. Sherrill, chmn; John G. Bannister, pres; John Hopkins, pres (TV stations).

Christian Enterprises Stations—KGVW Belgrade, KURL-AM-FM Billings, KGLE Glendive and KGMV Missoula, all Mont. Harold Erickson, pres.

William C. Clay Jr.—See Reynolds-Clay-Doll Stations.

Cleveland Broadcasting Stations—WERE-AM-FM Cleveland, WLEC-AM-FM Sandusky, both Ohio, and KFAC-AM-FM Los Angeles. Ownership: Ray T. Miller Jr. and family, 37.33%.

Joseph K. Close—See Highland Stations.

James W. Coan—See Winston-Salem.

Coggins-Osborne Radio Group Stations—WBCU Union and WAGS Bishopville, S.C. Mr. Coggins also owns WKDK Newberry, S.C. James F. Coggins and Edward L. B. Osborne.

John C. Cohan Stations—KSBW-AM-FM-TV Salinas-Monterey; KVEC-AM-FM, KSEB-TV San Luis Obispo and KNGS Hanford, all Calif. Stockholders: John C. Cohan, 55.33%; Edward Shattuck, 11.23%; Wood Building Corp., 13.65% and others. Mr. Cohan owns KVEC.

Colgreene Stations—KPOI-AM-FM Honolulu, Hawaii; KMEN San Bernardino and KMAK Fresno, both California; WHUC Hudson, N. Y. Colgreene Broadcasting Co. owners are Orrin Lehman, 70% and Albert Heit, 30%. Colgreene owns 51% of KPOI stations, which in turn owns 100% of KMEN and KMAK. Colgreene owns 100% of WHUC. Other KPOI owners: H. G. Fearnhead, 22%; Thomas Finley Hollinger, 24%.

Collins Corp. of Georgia Stations—WBET Lyons, WBSG Blackshear, and WVOH Hazlehurst, all Georgia. Ownership: F. K. Graham, 55.2% of WBET and KBSG, 12.5% of WVOH. Collins Corp. of Georgia owns 42.5% of WVOH. Mr. Graham owns WGOO Georgetown, S. C.

Colorado Network—KVOD Albuquerque and KRAC Alamogordo, both New Mexico; KRAI Craig, KSLV Monte Vista, KUCB Montrose, all Colo., and KINT El Paso, Tex. George O. Cory, pres.

Columbia Empire Stations—KNDO (TV) Yakima and KNDU (TV) Richland, both Washington. Ownership: Hugh E. Davis, 72.8%; Robert L. Rankin, 13.4%; Homer B. Spawin, 1.6%; Ralph Tronsrud, 5.6%; E. F. Davis, 1.82%.

Colvin Stations—KTCC Jonesboro, KWLA Many and KCKW Jena, all Louisiana. T. L. Colvin Sr., and A. H. Colvin Jr. each own 50% of KTCC and KWLA; 25% each of KCKW.

Robert T. Colwell—See Highland Stations.

Communicana Group—WTRC-AM-FM Elkhart, WJSV (TV) South Bend-Elkhart and WKJG-AM-TV Fort Wayne, all Ind. Ownership: John F. Dille Jr., 52.9%; Walter R. Beardsley, 47.1%.

Communications Industries Stations WYTV (TV) Youngstown, Ohio; WEOK-AM-FM Poughkeepsie, N. Y., and WJRZ and WFME-AM-FM Newark, N. J. Ownership: Lazar Emanuel, 27%; Paul Smallen, 10.9%; Steven Ausnit, 10.5% and others. Headquarters: 32 Green St., Newark, N. J. (07101).

Corinthian Stations—KOTV (TV) Tulsa, Okla.; WISH-TV Indianapolis and WANE-AM-TV Fort Wayne, both Indiana; KHOU-TV Houston, Tex., and KXTV (TV) Sacramento, Calif. Ownership: 90% of KOTV and KXTV, 89.2% of WISH and WANE stations, \$8.68% of KHOU-TV and 100% of the preferred stock of all stations is owned by Corinthian Broadcasting Corp. CBC is 100% owned by Whitney Communications Corp., wholly owned by John Hay Whitney. Other ownership in each station: C. Wrede Petersmeyer, 2% in each; Walter N. Thayer, 4% in each, among others. Whitney Communications also owns 66% of Herald-Tribune Radio Network (see below), and controls New York Herald-Tribune, Parade Magazine, C. Wrede Petersmeyer, pres; Charles Tower, exp; Charles H. G. Rees, sec; Alan S. Englander, treas; Don Kearney, sls dir; Jerome Reeves, progmg dir; Dean Linger, adv & pr dir; George Jacobs, engng dir. Headquarters: 110 W. 51st St., New York 20, N. Y. Judson 2-2300.

Corp. of President, Church of Jesus Christ of Latter Day Saints (Mormon Church)—See Bonneville International Stations.

George O. Cory—See Colorado Network.

Cowles Stations—KRNT-AM-TV Des Moines, Iowa and WREC-AM-TV Memphis, Tenn. Owned and operated by Cowles Magazines & Bests Inc.; WCCO-AM-TV Minneapolis, Minn. (47% owned by Minneapolis Star and Tribune Co.), KTVH (TV) Hutchinson (Wichita), Kan. (80% owned by Minneapolis Star and Tribune Co.). Headquarters: 488 Madison Ave., New York 22, N. Y.

Cox Broadcasting Stations—WSB-AM-FM-TV Atlanta, WHIO-AM-FM-TV Dayton, Ohio, WSOC-AM-FM-TV Charlotte, N. C., WIOD-AM-FM Miami, Fla.; WIIC (TV) Pittsburgh, and KTVU (TV) Oakland-San Francisco, Calif. Headquarters: 1601 W. Peachtree St., N.E. Atlanta (30309). James M. Cox Jr., chmn; J. Leonard Reinsch, pres; Frank Gaither, Marcus Bartlett, vps; C. M. Kirtland Jr., sec-treas.

Crain-Snyder Stations—KULR-TV Billings and KRTV (TV) Great Falls, both Mont. Ownership: Paul Crain estate, 27% of KULR-TV and 38% of KRTV; Dan Snyder owns 27% of KULR-TV and 51% of KRTV.

Percy B. Crawford Stations (all FM)—WMUZ Detroit, Mich.; WYCA Hammond, Ind.; WDAC Lancaster, Pa.; WDCX Buffalo, N. Y.; KWAY Forest Grove, Ore.; WPCA-AM-FM Philadelphia, Pa. Ownership: Ruth M. Crawford, executrix of the estate of Percy B. Crawford; Donald B. Crawford, gen mgr.

Crosley Broadcasting Corp.—WLW and WLWT (TV) Cincinnati, WLWD (TV) Dayton and WLWC (TV) Columbus, all Ohio, and WLWI (TV) Indianapolis, Ind. John T. Murphy, pres. Crosley is subsidiary of Avco Corp., which owns companies manufacturing electronics products, airplane engines, farm implements and other heavy machinery and is engaged in electronic and chemical research. Headquarters: 140 West 9th St., Cincinnati 2, Ohio.

Crowell-Collier Stations—KFWE Los Angeles, KEWB San Francisco-Oakland, both Calif., and KDWB St. Paul, Minn. Joseph C. Drilling, pres. Crowell-Collier Broadcasting Corp. Headquarters (broadcasting): 10889 Wilshire Blvd., Los Angeles 24, Calif.

John, Eli and Harry Daniels—See Heart of Black Hills.

Frank M. Davis—See Robinson Stations.

Hugh E. Davis—See Columbia Empire Stations.

Delmer L. Day—See Midnight Sun Stations.

Joseph J. Deliso—See Springfield Tv.

Lincoln Dellar Stations—KLYD-AM-TV Eakersfield, KROY Sacramento, KACY Port Hueneme-Oxford (75%), all Calif.

Dick Stations—WMOC Chattanooga, and WIVK Knoxville, both Tennessee; WQOK Greenville, S. C. James A. Dick and wife are principal owners.

Charles R. Dickoff—See Walker Stations.

John F. Dille Jr.—See Communicana Group.

Dixie Radio Stations—WDLF Panama City, Fla.; KCIL-AM-FM Houma, WLUX Baton Rouge, both La., and WKLU Brunswick, Ga. Ownership: Denver T. Brannen, 100%.

Dixie Stations—KDLA DeRidder, KREH Oakdale, both La.; KFYN Bonham, KSTV Stephenville, both Tex.; WCWR Tarpon Springs, Fla. Cyril W. Reddoch owns 66.67% of KSTV, 50.67% of KFYN and KREH, 50% of KDLA, 33 1/3% of WCWR, Ralph L. Hooks owns 33 1/3% of KREH, KSTV, KFYN. John B. McCrary owns 50% of KDLA and 33 1/3% of WCWR. C. Winsett Reddoch owns 33 1/3% of WCWR, 16% of KFYN and KREH.

Robert V. Doll—See Reynolds-Clay-Doll Stations.

A. D. Donnell—See Black Hawk Broadcasting.

B. H. Drewry Stations—KSWO-AM-TV Lawton, KGWA Enid, KRHD Duncan, all Okla., KMID-TV Midland, Texas. Ownership: KSWO stations, R. H. Drewry, 69%; Jack E., James T. and Judith E. Warkentin, 5.17% each; Edith Scott, 15.5%; KMID-TV: R. H. Drewry, 27.5%; Jack E., James T. and Judith Warkentin, 5.83% each; J. Conrad Dunagan, 10%; E. G. Rodman and W. D. Noel, 11.67% each and others. KSWO principals own 90% of KRHD. Mr. Drewry and Warkentin family respectively own 64.5% and 15.5% of KGWA.

Duhamel Broadcasting Enterprises Stations—KOTA-AM-TV Rapid City, S.D.; KDUH-TV Hay Springs, Neb. Stockholders: Mrs. Helen S. Duhamel, 67% and others.

Herbert W. Dustla—See Key Stations.

Eastern Broadcasting Stations—WCHV-AM-FM Charlottesville, WHAP Hopewell, both Va., and WALT Tampa, Fla. Roger Neuhoft and wife own 68%.

Richard Eaton—See United Broadcasting.

William A. Ekberg—See Meyer Broadcasting.

Electronic Labs Stations—WORX-AM-FM Madison, WXVW Jeffersonville (majority), both Ind. Ownership: Clarence E. Henson, 56%; Elmer G. Sulzer, 14%.

John W. English—See Great Lakes Television Stations.

Lazar Emanuel—See Communications Industries Stations.

Harry A. Epperson Sr. Stations—WBRG Lynchburg, WLES Lawrenceville and WRAA Luray, all Virginia. Son Harry A. Epperson Jr. controls WFVA Petersburg, Va., and WLLY Wilson, N. C. Son Ralph D. Epperson owns WPAQ Mt. Airy and WPNC Plymouth, N. C.

E. E. Erdman—See Ivy Broadcasting.

Harold Erickson—See Christian Enterprises.

Robert Eubanks—See Williams Stations.

Evening Star Stations—WMAL-AM-FM-TV Washington, D. C.; 63% interest in WSAV-AM-FM-TV Harrisonburg, Va. John W. Thompson Jr., pres; Frederick S. Houwink, vp & gen mgr.

Family Stations—KEAR (FM) San Francisco, KEBR (FM) Sacramento, KECR (FM) El Cajon, all Calif. Harold Camping and Dick Palmquist.

Charles O. Farrar—See Turner-Farrar Stations.

H. G. Fearnhead—See Colgreene Stations.
John E. Fetzer Stations—WKZO-AM-TV Kalamazoo, WWTW-FM-TV Cadillac, WJEF & WJFM (FM), both Grand Rapids, and WWUP-TV Sault Ste. Marie, all Mich.; KOLN-TV Lincoln and KGIN-TV Grand Island, both Nebraska. John E. Fetzer, pres; Carl E. Lee, exec vp; E. L. Tait, treas; Robert C. Van Horn, sec.

Findlay Publishing Co. Stations—WFIN-AM-FM Findlay, Ohio; WCSI-AM-FM Columbus, Ind.; WFLM (FM) Fort Lauderdale, Fla. Owned by R. L. Heming and family, 54%; Mrs. Sara Anderson and family, 40%, and others.

C. H. Fisher—See Oregon Triangle Stations.

Fisher Stations—KUGN-AM-FM Eugene, KUMA Pendleton and KBZY Salem, all Oregon. Ownership: C. O. Fisher, Nancy Harrison, Jane Whitbread and (KUMA only) Ted Smith.

GROUP OWNERSHIP

- Fisher's Blend Stations**—KOMO-AM-TV Seattle, Wash.; 80% of KATU (TV) Portland, Ore. Ownership: O. D. Fisher and family and others.
- James C. Fletcher Jr.**—See Midnight Sun.
- Joseph L. Floyd**—See BRP.
- Vernice Ford**—See Texas Telecasting.
- Formby Stations**—KPNB Hereford, KVLTV Levelland, KACT Andrews and KFLLD Floydada, all Texas. Marshall Formby owns 60% of KPNB, 50% of KVLTV, 40% of KFLLD, and 29% of KACT. Clint Formby, nephew of Marshall, owns 50% of KPNB, 50% of KVLTV, 51% of KACT, and is managing dir. Headquarters: Drawer 472, Hereford, Tex. Em 4-1860.
- Tolbert Foster**—See Southern California Group.
- Fox Stations**—WRMT Rocky Mt., WIZS Henderson and WPXY Greenville, all N. C. Ownership: Stanley H. Fox, 35%; Irvin L. Fox, 15%; S. H. Fox, 15%; Seymour L. Dworsky, 25%; Milton A. Hight, 10%.
- Fox, Wells & Rogers**—See Springfield Television Stations.
- Frontier Broadcasting Stations**—KFBC-AM-TV Cheyenne, KQRS Rock Springs (45.4%), both Wyoming; KTVS (TV) Sterling, Colo., KSTF (TV) Scottsbluff, Neb. Ownership: Cheyenne Newspapers Inc., 24.4%; F. R. Ricketson Jr., 17.0%; Bill Grove, 8%; W. A. Carson, 7.4%; William D. McCracken, 5.7%; Lillian D. McCracken, 11.3% and Robert S. McCracken, 3.6%; O. B. Keerfer, 3.2%. McCracken family controls Cheyenne Newspapers.
- Functional Broadcasting Stations**—WDDS-FM Syracuse, WBUF-FM Buffalo and WVOR-FM Rochester, all N. Y., Albert L. Wertheimer.
- J. B. Fuqua Stations**—WJBF (TV) Augusta, Ga.; KTVE (TV) El Dorado, Ark. (Monroe, La.); WROZ Evansville, Ind. Owned 100% by Mr. Fuqua.
- J. A. Gallimore Stations**—WSNW-AM-FM Seneca, WBAW Barnwell, S. C.; WLFA Lafayette, Ga., and WLOM (FM) Chattanooga, Tenn.
- Gannett Newspapers Stations**—WHEC-AM-TV Rochester, WINR-AM-TV Binghamton, both New York; WDN Danville, Ill.; WREX-TV Rockford, Ill. Headquarters: Rochester, N. Y. Paul Miller, pres; Lynn N. Bitner, gen mgr; Richard K. Blackburn, tech dir.
- Willard W. Garvey**—See Stauffer Publications Stations.
- Garryowen Stations**—KOOK-AM-TV Billings, KXLF-AM-TV Butte, both Montana. Ownership: Joseph S. Sample, 100%.
- Connie B. Gay Stations**—WQMR Silver Spring, Md.; WGAY (FM) Washington, D. C.; WTCR Ashland, Ky.-Huntington, W. Va. Connie B. Gay, chmn; Ed Winton, pres. Headquarters: 11306 Kemp Mill Rd., Silver Spring, Md. Whitehall 6-1050.
- Gay-Bell Stations**—WLEX-TV Lexington, Ky.; WCOV-AM-TV Montgomery, Ala. Ownership: J. Douglas Gay, 36.1%; H. Guthrie Bell, 32.2%; Earl L. Boyles, 10.45%; William B. Gess, 4.83%; Thomas B. Satterwhite, 3%; John G. Auchison, 0.03%.
- General Tire & Rubber Co.**—See RKO General.
- James S. Gilmore Jr. Stations**—KODE-AM-TV Joplin, Mo.; KGUN-TV Tucson, Ariz., and WEHT (TV) Evansville, Ind.
- Gilreath Stations**—WMAC Metter, WPGA Perry, WCLA Claxton (90.2%), and WKIG Glenville, all Georgia. Howard C. Gilreath.
- R. Lee Glasgow Stations**—KAND Corsicana (99%), KNIN Wichita Falls (60%), WACO-AM-FM Waco (50%), all Texas.
- A. L. Glasmann Stations**—KALL and KUTV (TV) Salt Lake City, KLO Ogden, both Utah; KGEH Boise and KMVT (TV) Twin Falls, both Idaho; KGHL Billings, both Montana; Note: Purchase of KGNB-AM-TV Honolulu, KHBC-AM-TV Hilo and KMAU-TV Waikuku, all Hawaii, pending FCC approval. Glasmann family-owned Ogden (Utah) Standard Examiner owns 51% of KUTV, KLO and KMVT. Mr. and Mrs. George C. Hatch (Mrs. Hatch is the daughter of A. L. Glasmann) own KALL, 14% of KUTV, KGHL, KGEH and 24% of KMVT. Mr. and Mrs. Cecil L. Heftel (Heftel is Mr. Glasmann's daughter) own 24% of KMVT and 100% of KLO.
- Paulette E. Godfrey**—See Gold Seal.
- Golden West Broadcasters Stations**—KMPC and KTLA (TV) Los Angeles, KSFO San Francisco, KEX Portland, Ore., and KVI Seattle, Wash. Hqs.: 5939 Sunset Blvd., Los Angeles, Calif. 469-5341. Ownership: Gene Autry, 51.5%; Robert O. Reynolds, 13.8%; Loyd C. Sigmon, 3.83% and others. Mr. Autry also is controlling stockholder in KOOL-AM-FM-TV Phoenix and KOLD-AM-FM-TV Tucson, both Arizona.
- Simon Goldman**—See Goldman Group.
- Goldman Group**—WJTN-AM-FM Jamestown, WDOE Dunkirk, WGOO Salamanca, all N. Y.; WVVN-AM-FM Erie, Pa., and WVMT Burlington, Vt. Simon Goldman and R. A. Lenna.
- Gold Seal Stations**—KSTP-AM-TV Minneapolis-St. Paul, Minn.; KOB-AM-TV Albuquerque, N.M.; WGTO Cypress Gardens, Fla. Stockholders: Stanley E. Hubbard, 60.03%; Didrikke S. Hubbard, 15.84%; Thomas E. Bragg, 8.17%; estate of Vera Bragg, 8.17%; Paulette E. Godfrey, 5.65%; Hubbard Foundation, 2.14%.
- Richard Goodman**—See Sonderling.
- J. Chester Gordon**—See Radio Alaska Stations.
- Bessie W. Grad**—See Kimcl-Grad Stations.
- F. K. Graham**—See Collins Corp. of Georgia Stations.
- Gordon Gray**—See Harron-Gray Stations.
- James H. Gray**—See Herald Publishing.
- Grayson Enterprises Stations**—KLBK-AM-TV Lubbock and KWAB (TV) Big Spring, both Texas. Ownership: Dr. Ellis Carp, Theodore Shanbaum and Lee Optical & Associated Companies Retirement Pension Plan Trust, each 33 1/3%.
- R. Carleton Greene**—See Star Broadcasting.
- Greer Stations**—WAJR-AM-FM Morgantown, W. Va.; WJER Dover, WCNB, WCNO (FM) Canton, Ohio; WKJF-FM and WAND-TV Pittsburgh, Pa. Agnes Jane Reeves Greer, pres.
- Frederick Gregg Jr.**—See LIN Broadcasting Stations.
- Thomas Gresham**—See Paglin-Ray.
- Griffin-Leake Stations**—KWTU (TV) Oklahoma City, Okla.; KTUL-TV Tulsa; KATV (TV) Little Rock, Ark. Ownership: John Griffin, 56.5%; Marjory Griffin Leake, 39.45%; James C. Leake, 3.61%. WSTE (TV) Fajardo, P.R. is owned by James C. Leake, 80%; Carmina Mendez, 20%.
- Bill Grove**—See Frontier Broadcasting.
- Norman Hall**—See Sanders & Hall.
- Burt I. Harris**—See Harriscope Stations.
- Irving B. Harris**—See Harriscope Stations.
- Harriscope Stations**—KFBB-AM-TV Great Falls, Mont.; KTWO-AM-TV Casper, Wyo.; KLFM Long Beach, KKAR Pomona (83 1/3%), and KBAK-TV Bakersfield, all Calif. Ownership: Burt I. Harris, Irving B. Harris and Donald P. Nathanson. Headquarters: 291 South La Cienega Blvd., Beverly Hills, Calif.
- Harris Stations**—KIUL Garden City and KTOP Topeka, both Kans.; KBUR Burlington and KMCD Fairfield, both Iowa, and WJOL Joliet, Ill. John P. Harris, principal owner.
- Harron-Gray Stations**—WKTV (TV) Utica-Rome, N. Y., and KAUZ-TV Wichita Falls, Tex. Ownership: Paul Harron and family, 50%; Gordon Gray, 11%; Lawrence D. Biele, 5.46%, and others.
- Jack W. Hawkins Stations**—KUTA Blanding, Utah (100%); KVFC Cortez, Colo. (67%); KKIT Taos, N. M. (90%); KIUN Pecos (25%) and KVLV-AM-FM Alpine (20%), both Texas.
- Harte-Hanks Newspapers Stations**—KENS-TV San Antonio, KCTV (TV) San Angelo, both Texas. Ownership: Harte-Hanks Newspapers owns 100% of KENS-TV, and KCTV.
- Nancy Harrison**—See Fisher Stations.
- J. Drayton Hastie**—See Reeves Broadcasting Stations.
- John D. Harvey**—See Walker Stations.
- George C. Hatch**—See A. L. Glasmann.
- Hawaiian Broadcasting System Stations**—KGNB-AM-TV Honolulu, KHBC-AM-TV Hilo, KMAU-TV Waikuku and K70BW Lihue, K82AM Waimea, all Hawaii. Ownership: Honolulu Star-Bulletin, 100%. Chinn Ho, chmn; Alexander S. Atherton, pres; John T. Waterhouse, vp-treas; William H. Heen, sec; Joseph Hcroid, gen mgr; K. C. Wong, bus mgr; Wayne Killmer, radio stn mgr; Sheridan D. Reid, prom & pub rel mgr; Ronald T. Miyahira, chief engr. Sale to A. L. Glasmann interests pending FCC approval.
- John S. Hayes**—See Post-Newsweek Stations.
- John P. Hearne**—See Tullis-Hearne Stations.
- Hearst Stations**—WBAL-AM-FM-TV Baltimore; WISN-AM-FM-TV Milwaukee; WRYT-AM-FM and WTAE (TV) Pittsburgh, WAPA San Juan, P.R., WBAL and WISN licensed to Hearst Corp. WRYT licensed to WRYT Inc. WTAE licensed to Television City Inc. WAPA licensed to Hearst Radio Inc., D. L. Provost, vp and gen mgr for radio and television, Hearst Corp. Leonard Kapner, president, WRYT Inc., and exec vp, WTAE.
- Heart of the Black Hills Stations**—KDSJ-AM-TV Deadwood; KRSD-AM-TV Rapid City, both S. D., Eli and Harry Daniels, 50% each.
- A. R. Hebenstreit**—See New Mexico Broadcasting Stations.
- Cecil F. Heftel**—See A. L. Glasmann.
- Julius Hetland**—See Central Minn. Tv Stations.
- R. L. Heminger**—See Findlay Publishing Co.
- Herald Publishing Co. Stations**—WALE TV Albany, Ga., and WJHG-TV Panama City, Fla. Owns Albany (Ga.) Herald. Ownership: James H. Gray, 81.5% and others.
- Herald Tribune Radio Network Stations**—WVIP Mt. Kisco, WVOX-AM-FM New Rochelle, WGHQ Kingston and WFYI Mincola, all N. Y. Ownership: Owned by Martin Stone, 33 1/3%; Whitney Communications Corp. (John Hay Whitney), 66 2/3%. Headquarters: 230 W. 41st St., New York 36, N. Y.
- A. G. Hebert**—See Northern Tv.
- Kenneth & Milton Higgins**—See Springfield Tv.
- Highland Stations**—WKNE Keene, N.H.; WBRK Pittsfield, Mass.; WKVT Brattleboro, Vt. Ownership: Joseph K. Close and wife, Robert T. Colwell, W. A. H. Birnie and others.
- Horace Hildreth Stations**—Majority interests in WPOR Portland, WABI-AM-FM-TV Bangor, WAGM-AM-TV Presque Isle, all Maine, and 1% of WMTW (TV) Poland Spring, Maine (Mt. Washington).
- Robert S. Hilker**—See Suburban Radio Group.
- Oscar C. Hirsch Stations**—KFVS-AM-TV Cape Girardeau and KFMO Flat River, both Missouri, and WHCO Sparta, Ill.
- Holder-Lloyd Stations**—WGAU-AM-FM Athens, WLAQ Rome and 66 2/3% of WRIX Griffin, all Ga. Ownership: H. Randolph Holder and John T. Lloyd Sr.
- Frank E. Holladay**—See New South.
- Holt Stations**—WHSY Hattiesburg and WHNY McComb, both Miss.; WHHY Montgomery, WSIM Pritchard, both Alabama. Charles W. Holt, president and managing director; Robert N. Robinson, exec vp; C. S. Lightsey Jr., vice president.
- Honolulu Star-Bulletin**—See Hawaiian Broadcasting.
- Hook Stations**—WRAG Carrollton, Ala., (44%); WELZ Belzoni, WDAL Meridian, WMAG Forest, all Miss.; WRUS Russellville, Ky.; WKIZ Key West, Fla. Roth E. Hook and wife.
- Ralph L. Hooks**—See Dixie Stations.
- John Hopkins**—See Chris Craft Stations.
- Frederick S. Houwink**—See Evening Star.
- Rex G. Howell Stations**—KREX-AM-FM-TV Grand Junction, 51% of KREY-TV Montrose, 50% of KGLN Glenwood Springs and majority ownership of KREZ-TV Durango, all Colorado.
- Didrikke S. Hubbard**—See Gold Seal Stations.
- Stanley E. Hubbard**—See Gold Seal Stations.
- Richard E. Hunt Stations**—WCBY Cheboygan, WCRM Clare, both Michigan; WPTW-AM-FM Piqua, WCSM Celina, both Ohio. Mr. Hunt owns or controls WCBY, WCRM, 50% of WPTW, and 25% of WCSM.
- Huse Publishing Stations**—WJAG Norfolk, KVSH Valentine and KCSR Chadron, all Neb., and KCOL Fort Collins, Colo. Ownership: Jerry Huse, pres; James Prchal, treas.
- Birney Ives Jr. Stations**—WCBI-AM-TV Columbus, WMOX Meridian, WELO Tupelo, WNAG Grenada, and WROX Clarksdale, all Mississippi.

Robert E. Ingstad Stations—KOVV Valley City, KEYJ Jamestown, KBMW Wahpeton (Breckenridge, Minn.), all North Dakota, and KWAD Wadena, KLOH Pipestone, both Minn. Robert E. Ingstad, pres.

International Good Music Stations—KGMJ-AM-FM Bellingham, Wash.; KGMG-FM Portland, Ore.; and KFMU-FM Los Angeles and KFMW-FM San Bernardino, both California. Ownership: Rogan Jones, 90%; David Mintz, 10%. Mr. Jones also owns 60% of KPQ Wenatchee, Wash.

Ivy Broadcasting Stations—WOLF Syracuse and WTKO Ithaca, both New York, and the following FM stations: WBEV Ithaca-Elmira, WOIV De Ruyter Twp. (Syracuse), WMIV S. Bristol Twp. (Rochester), WBEV Wethersfield Twp. (Buffalo-Niagara Falls), WVIV Cherry Valley (Albany-Troy-Schenectady), all New York. Ownership: E. E. and Phoebe Erdman, 51.1%. Headquarters: P.O. Box 10, Ithaca, N. Y. 14850.

John B. Jaeger—See Buckley-Jaeger Stations.

Jefferson Standard Life Insurance Co. Stations—WBT-AM-FM, WBTW (TV) Charlotte, N.C.; WBTW-TV Florence, S.C.; WBG and 19% of WFMV-TV Greensboro N. C. WBT, WBTW (TV) and WBTW (TV) are licensed to Jefferson Standard Broadcasting Co.; WFMV-TV to Greensboro News Co. Sale of WFMV-TV to Norfolk-Portsmouth Newspapers pending FCC approval.

Jefferson TV Stations—KWOS, KCRG (TV) Jefferson City and KMOS-TV Sedalia, all Missouri. William H. Weldon and wife, principal owners.

E. K. Jett—See Baltimore Sunpapers Stations.

Mrs. Claudia T. Johnson—See Texas Broadcasting Stations.

John G. Johnson—See Winston-Salem.

Leslie C. Johnson Stations—WJBC-AM-FM Bloomington, WROK-AM-FM Rockford and WHBP-AM-FM-TV Rock Island, all Ill. Mr. Johnson owns 46% of WJBC and WROK, and 25% of WHBP.

R. A. Jolley—See WMRC Inc. Stations.

Hugh O. Jones Stations—WRJW Pica-yune, WPMP Pascagoula-Moss Point (53%) and WHHT Lucedale (72% owned by WPMP), all Mississippi.

Myron Jones Stations—WHOT Campbell; WRED (FM) Youngstown, both Ohio; WEEP-AM-FM Pittsburgh, WJET Erie and WTIV Titusville, all Pennsylvania.

Rogan Jones—See International Good Music.

Junell-Wiggins Stations—KSTB Breckenridge, KBYE Perryton, KILE Galveston, KBYG Big Spring, KFTY Brownfield, and KNIT Abilene, all Tex. Frank Junell owns 40% of KFTY, 35% of KSTB, KBYE, KILE, 25% of KNIT and 12.5% of KBYG. D. M. Wiggins owns 40% of KSTB and KFTY, 35% of KBYE and KILE, and 12.5% of KBYG. T. D. Wiggins owns 20% of KBYE and of KILE. George N. Atkinson, 20% of KFTY, 10% of KILE.

Lester E. Kabaoff—See Royal Street Corp. Stations.

Sam Kahan—See Louis Stations.

Kaiser Broadcasting Stations—KFOG (FM), KHJK (TV) San Francisco and KICB (TV) Corona, both Calif.; WKBD Detroit, WKBP Burlington, N. J. (Philadelphia). Ownership: Subsidiary of Kaiser Industries Inc. Richard C. Block, vp & gen mgr. Headquarters: Kaiser Center, Oakland, Calif. (94604).

Lester Kamin—See Public Radio.

Kankakee Journal Stations—WKAN Kankakee, WRRR Rockford, WQUA Moline, and WIRL Peoria, all Illinois, and WIRE Indianapolis. Len H. and Burrell L. Small.

Danny Kaye—See Seattle, Portland & Spokane Radio.

KAYS Inc. Stations—KAYS-AM-TV Hays and KLOE-AM-TV Goodland, both Kansas. Ownership: Ross Beach Jr., 50%; Robert E. Schmidt, 49 1/2%.

J. C. Kellam—See Texas Broadcasting Stations.

Kerr-McGee Stations—WEEK-TV Peoria, and WEEQ-TV La Salle, both Ill., and 45% of KVOO-TV Tulsa and 20% of KOCO-TV Enid, both Okla. Ownership: WEEK-TV and WEEQ-TV, estate of late U. S. Sen. Robert S. Kerr (D-Okla.), 50.6%; D. A. McGee, 15.5%; T. M. Kerr, 11.1%; and others. KVOO-TV, estate of Sen. Kerr, 13.1%; Grayce B. Kerr, 14.8%; D. A. McGee, 7.4% and others. KOCO-TV,

D. A. McGee, 10%; Mrs. Grayce B. Kerr, 10%.

Key Stations—KFAX San Francisco, KGMS Sacramento, KFIV Modesto, all California, and KAGO Klamath Falls, Ore., and KULA Honolulu, Hawaii. Ownership: A. J. Krisik owns 25.4% of KFAZ, 51.1% of KGMS, 51% of KFIV, 43% of KAGO, and 51% of KULA. Theodore J. Wolf owns 13.6% of KFAZ, 29% of KGMS, 38% of KFIV, 28% of KAGO and 29% of KULA. A. Judson Sturdevant Jr. owns 13.6% of KFAZ, 10% of KGMS, 5% of KFIV, 10% of KAGO and 10% of KULA. Herbert W. Dustin owns 1.6% of KFAZ, 10% of KGMS, 9% of KAGO and 10% of KULA.

William Kiker—See Midwestern Broadcasting.

Kimel-Grad Stations—WSNO Barre, WWSR St. Albans, both Vt., and WSOR Windsor, Conn. Robert I. Kimel and Bessie W. Grad, joint owners.

G. D. Kincaid—See Bluegrass Broadcasting Stations.

King Broadcasting Stations—KING-AM-FM-TV Seattle, Wash.; KGW-AM-TV Portland, Ore., and majority owner of KREM-AM-FM-TV Spokane, Wash. Mrs. A. Scott Bullitt is controlling stockholder.

John W. Kluge—See Metromedia Stations.

Norman Knight—See Knight Quality Stations below.

Knight Quality Stations—WEIM Fitchburg and WRSR (FM) Worcester, both Mass.; WHEB-AM-FM Portsmouth, WGIR-AM-FM Manchester, WTSL Hanover and WTSV-AM-FM, Claremont, all New Hampshire. Ownership: Norman Knight, 100%. Headquarters: WHEB Portsmouth, N. H.

Knorr Stations—WKNR-AM-FM Detroit-Dearborn, WKHM-AM-FM Jackson, WKFR-AM-FM Battle Creek, all Mich. Mrs. Fred A. Knorr, president; Walter Patterson, exec vp.

A. J. Krisik—See Key Stations.

Joseph Kruger—See Tarlow Assoc.

Kuiper Stations—WFUR-AM-FM Grand Rapids (control), WKPR Kalamazoo, WDOW Dowagiac, WKJR Muskegon Heights, all Mich. William and William E. Kuiper.

KWTK Stations—KWTK-AM-TV Waco, 50% of KBTX-TV Bryan, both Tex., 80% of KXII (TV) Ardmore, Okla. Ownership: KWTK Broadcasting Co. W. W. Naman, M. N. Postick and associates, 71%; Texas Bestg Co., 29%. For Texas Bestg holdings, see under that name.

Lackey Group—WPAD-AM-FM Paducah, WHOP, WRLX (FM) Hopkinsville, WNLV Nicholasville and WSOM-AM-FM Henderson, all Ky.; WRAJ-AM-FM Anna, Ill.; WHON Centerville, Ind. Pierce E. and F. E. Lackey jointly own WRAJ. Pierce E. Lackey owns WPAD stations. F. E. Lackey owns WHOP stations. Hecht S. Lackey owns WSON. WHON is 90% owned by Pierce E. and F. E. Lackey.

Alf M. Landon Stations—KSCB Liberal, KEDD Dodge City and WREN Topeka, all Kansas.

T. B. Lanford Stations—KALB-AM-FM (100%), KALB-TV (50%) Alexandria, KRMD-AM-FM Shreveport, all La.; WSLI and WJTV (TV) Jackson, Miss. (13.8%).

Laughter-Tisdale Stations—WFUG-AM-FM Sumter, WYCL York, both S. C.; WRPL Charlotte, N. C. Harvey Ray Laughter, 51%; Thomas Paul Tisdale, 49%.

James C. Leake—See Griffin-Leake Stations.

Lee Broadcasting Stations—KGLO-AM-TV Mason City, Iowa; WTAD-AM-TV Quincy, Ill.; KHQA-TV Hannibal, Mo.; Quincy, Ill.; KBYC-TV Mankato, Minn. Ownership: Elizabeth Norris, 18.75%; estate of Lee P. Loomis, 9.47%; Laura Lee, 9.78%; Nell E. Starks, 6.43%; and Lee Enterprises Inc., 10.19%. Lee Enterprises owns 27.5% of WKBT-TV and 3.2% of WKBH La Crosse, Wis., and 49.75 of Lincoln (Neb.) Star, which in turn owns 43.86% of KFAB-AM-FM Omaha, Neb. Headquarters: 2nd & Pennsylvania Ave., Mason City, Iowa. Garden 3-2540. Walter J. Rothschild, pres-gen mgr.

Charles Lemke—See Wisconsin Valley Television.

Richard Field Lewis Jr. Stations—WINC, WRFL (FM) Winchester, WSIG Mt. Jackson, and WFVA Fredericksburg (60%), all Virginia; WAYZ Waynesboro and WHYL Carlisle, both Pennsylvania; WELD Flasher, W. Va. and WLNH Laconia, N. H. Controlling ownership: Marion Park Lewis.

Richard O. Lewis—See Louis Stations.

LIN Broadcasting Stations—WMAK Nash-

ville, Tenn.; WAKY Louisville, Ky.; KEEL Shreveport, La.; KAAV Little Rock, Ark. Ownership: John R. Ozier and family, 16.57%; Frederick Gregg Jr., 9.38% and others.

Harry Willard Linder Stations—KWLM Willmar (63.3%), KMHL Marshall, KDMA Montevideo (58%), and KTOE Mankato (10%), all Minnesota.

Lindsay-Schaub Newspapers Stations—WSOY-AM-FM Decatur, WVLN and WSEI (FM) Olney, Ill., and 20% of the following: WCA-TV (TV) Champaign, WMBD-AM-FM-TV Peoria, Ill., and KFMB-AM-FM-TV San Diego.

Raymond F. List—See Frontier Broadcasting.

Clay, Arthur and William Littick—See Zaniesville Publishing.

John T. Lloyd Sr.—See Holder-Lloyd Stations.

J. G. Long Stations—KIOX Bay City, KVIC Victoria (61.37%), and KTLW Texas City, all Texas.

Jessica L. Longston Stations—KSEM Moses Lake, Wash. (56%); KAYO Seattle, Wash. (66%); KPUG Bellingham, Wash. (50%). L. Bernice Brownlow, who is also associated with Miss Longston, is principal stockholder of KOHI St. Helens, Ore.

Louis Stations—KTAR-TV Mesa-Phoenix, KYUM Yuma, KTAR-AM-FM Phoenix, and KYCA Prescott, all Arizona. Ownership: Louis family, 78.42%; Richard O. Lewis, 18.92%; B. R. Fulbright, 1.5%; J. H. Haughawout, 1.16%.

Mason Loundy—See Sonderling Stations.

Lynch Stations—KBYE Oklahoma City, KFDD Wichita, Kan.; and KXLR North Little Rock, Ark. F. F. (Mike) Lynch and mother, Mrs. Bernice L. Lynch.

Macfadden-Bartell Stations—WOKY Milwaukee, Wis.; KCBQ San Diego, Calif.; WADO New York, N. Y.; Gerald A. Bartell, pres; Lee Bartell, mgng dir; Melvin Bartell, vp; Rosa B. Evans, exec vp. Headquarters: 3500 N. Sherman Blvd., Milwaukee 16, Wis.

Joseph L. Kenneth F., and John T. Maguire—See Miners Broadcasting.

Manship Stations—WJBO-AM-FM and WBRZ (TV) Baton Rouge, La., and KRGV-AM-TV Vieslaco, Tex. Ownership: WJBO stations—D. L. Manship, 30.2%; C. P. Manship Jr., 35%. WBRZ—Owned 97.8% by WJBO licensee. KRGV-TV—Jointly owned by the Messrs. Manship.

Alastair B. Martin—See Regional Broadcasters Group.

Martin Theaters of Georgia—WTVM (TV) Columbus, Ga., and WTVG (TV) Chattanooga, Tenn. Ownership: E. D. Martin and R. E. Martin Jr., 50% each.

Mathis Stations—WSJC Maugee, WCPC Houston, WSAO Senatobia, and WXTN Lexington, all Miss. Ownership: Marvin, Robin and Ralph Mathis, WSJC: 75%; WCPC: 93.75%; WSAO: 90%; WXTN: 90.

Wendell Mayes Stations—KBWD Brownwood, KCRS Midland, KNOW Austin, KXOL Fort Worth, KSNY Snyder (50%) and WACO Waco (50%), all Texas.

J. Elroy McCaw Stations—KTWV (TV) Tacoma, 50% of KELA Centralia and 45% of KIXI-AM-FM Seattle, all Wash.; KCTO (TV) Denver.

McClatchy Broadcasting Co. Stations—KFBK-AM-FM Sacramento, KMJ-AM-FM-TV Fresno, KBEE-AM-FM Modesto, KOVR (TV) Stockton, all Calif.; KOH Reno, Nev. Headquarters: 21st & Q, Sacramento 4, Calif. Eleanor McClatchy, president.

Drew McClay—See Midwestern Broadcasting.

C. A. McClure Stations—WCHK Canton and WGBA Columbus, both Ga.; WULA Eufaula and WMGY Montgomery, both Alabama.

Robert S. McCracken—See Frontier Broadcasting.

John McCrary—See Dixie Stations.

J. M. McDonald Jr.—See Seaton Stations.

Ralph J. McElroy—See Black Hawk Broadcasting.

D. A. McGee—See Kerr-McGee Stations.

John P. McGoff—See Mid States Broadcasting.

James A. McKenna Jr. Stations—KQRS-AM-FM Golden Valley, Minn. (50%); WCMB-AM-FM Harrisburg, Pa. (80%);

GROUP OWNERSHIP

WNAM Ncenah-Menasha (90%) and WAWA West Allis (32%), both Wis.

Lloyd C. McKenney Stations—KMDO Fort Scott (50%), KALN Iola, both Kansas; KRMO Monett, KBHM Branson (50%). KBLR Bolivar (50%), all Missouri. Headquarters: Box 503, Carthage, Mo.

McLendon Stations—KLIF-AM-FM Dallas, KILT and KOST (FM) Houston, KTSA San Antonio, all Texas; KABL Oakland-San Francisco, WYSL-AM-FM Buffalo, WNUS-AM-FM Chicago. Ownership: Barton R. McLendon, chmn; Gordon B. McLendon, pres; Charles E. Payne, vp-natl s/s mgr; Glenn Callison, Jack Fiedler, Art Holt, Don Keyes, Mitchell Lewis, Homer Odom, James Hamby, C. W. Weaver and Richard Wilcox, vps.

McNaughton Stations—WCRA-AM-FM Effingham, WRMN-AM-FM Elgin and WKFI Kewanee, all Ill. Ownership: Joseph E. McNaughton and family and others. McNaughton family, but not J. E., owns WSIV Pekin, Ill.

Meredith Publishing Co. Stations—KCMO-AM-FM-TV Kansas City, Mo.; KPHO-AM-TV Phoenix, Ariz.; WOW-AM-FM-TV Omaha, Neb.; WHEN-AM-TV Syracuse, N. Y. Headquarters: Meredith Broadcasting Co., 3501 Farnam St., Omaha 31, Neb. Payson Hall, pres; Frank P. Fogarty, exec vp; James W. Frost, asst to exec vp.

Merriman-Gober-Tobey Stations—KOTS Deming, KOBE Las Cruces, and KWYK Farmington, all N.M. Edward E. Merriman, Jimmie D. Gober, Robert W. Tobey.

Metromedia Inc.—WNEW-AM-FM-TV New York, N. Y.; WTTG (TV) Washington, D. C.; WHK-AM-FM Cleveland, Ohio; WIP-AM-FM Philadelphia, Pa.; WTVH (TV) Peoria and WTVF (TV) Decatur, both Ill.; KLAC-AM-FM and KTTV (TV) Los Angeles; KMBC-AM-FM-TV Kansas City, Mo.; WCBM-AM-FM Baltimore, Md. Ownership: John W. Kluge and associates, 14.35% and others. John W. Kluge, chairman and president; Richard L. Geismar, vice president and treasurer; Robert A. Dreyer, vice president, secretary and general counsel; Mary McKenna, vice president (research and sales development); Mark Evans, vice president (public affairs); Benedict Gimbel Jr., vice president; Phil Cowan, director of public relations; Malcolm Burleson, director of engineering; Joseph J. Madden, comptroller; Robert E. Pantell, director of personnel; Bennett H. Korn, president (television); Jack Lynn, vp (pgm'g); H. D. Neuwirth, vice president (radio sales), John Sias, vice president (TV sales). Headquarters: 205 E. 45th St., New York; 410 N. Michigan Ave., Chicago; 19th & Walnut Sts., Philadelphia; 1410 Fisher Bldg., Detroit; 915 Olive St., St. Louis; 155 Montgomery St., San Francisco; 3600 Wilshire Blvd., Los Angeles. Other Metromedia divisions are Foster & Kleiser, outdoor advertising; Metro Transit Advertising, Los Angeles; Ice Capades, and property on Mt. Wilson, Calif.

Metropolitan Television Stations—KOA-TV Denver and KOAA (TV) Pueblo, both Colorado. Ownership: William Grant, 5.9%; Thomas F. Campbell, 4%; Hendrie Investment Co., 14.3%; Arnold B. Gurlier, 3%; Quigg Newton, 3.4% and others.

D. H. Meves—See Seaton Stations.

August C. Meyer—See Midwest Television.

Meyer Broadcasting Co. Stations—KFYR-AM-TV Bismarck, KUMV-TV Williston, and KMOT (TV) Minot, all North Dakota. William A. Ekberg, president. Ownership: William A. Ekberg, 0.8%; Marietta M. Ekberg, 99.2%.

Mid-Carolina Broadcasting Stations—WDAR Darlington, S. C., and WSAT Salisbury and WTIK Durham, both N. C. Ownership: WDAR and WSAT—C. H. Wentz, 50%; Harry L. Welch, 29%; E. L. Sherman, 21%. WTIK—Mr. Wentz, 32.5%; Mr. Welch, 24.67%; Mr. Sherman, 22.38%, and Barbara W. Welch, 4%.

Midnight Sun Stations—KENI-AM-TV Anchorage, KFAR-AM-TV Fairbanks, 38.98% of KINY-AM-TV Juneau, and KTKN Kotchikan, all Alaska. Alvin O. Bramstedt, pres-gen mgr; Charles M. Gray, vp-tech dir; James C. Fletcher Jr., vp-natl s/s mgr (N.Y.); Delmer Day, vp-western s/s mgr (Seattle). Stockholders: A. O. Bramstedt and wife, 24%; James C. Fletcher Jr., 11%; Wallis Christiansen and wife, 3%; Merriman Holtz, 6% and R. D. and Eleanor Jensen, 11%.

Mid States Broadcasting Stations—KFEQ-AM-TV St. Joseph and KLIK Jefferson City, both Mo.; WAMM Flint, Mich., and the following FM stations all in Michigan: WABX Detroit, WSWM East Lansing, WQDC Midland and WGMZ Flint. Ownership: John P. McGoff, 25.8%; Michael L. Dow, 15%; Clarence Rhodes, 6%; Philip R. Munson, 10% and others. Hqtrs: Box 289 E. Lansing, Mich.

Midwest Television Stations—WCIA (TV) Champaign-Urbana, and WMBD-AM-FM-TV Peoria, both Illinois, KFMB-AM-FM-TV San Diego, Calif. Stockholders: August C. Meyer and wife, 51%; Lindsay-Schaub Newspapers (see above) 20%; Helen M. Stevick & Marajen S. D. Chinigo (each 10%) and others. Interlocking ownership with Champaign (Ill.). News-Gazette (WDWS) and Lindsay-Schaub Newspapers.

Midwestern Broadcasting Co. Stations—WTOM, WPBN-TV Traverse City, WTOM-TV Cheboygan, WATT Cadillac, WATC Gaylord, WATZ Alpena, and WMBN Petoskey, all in Michigan. Ownership: Les Biederman, 52.5%; Drew McClay, 15%; William Kiker, 16.25%; Fred Zierle, 16.25%.

Paul Miller—See Gannett Newspapers.

Ray T. Miller Jr.—See Cleveland Broadcasting Stations.

Miners Broadcasting Stations—WPAM Pottsville, WLSH Lansford and WMBA Ambridge, all Pa. Joseph L. Kenneth F. and John T. Maguire and John W. Angst.

Mining Journal Stations—WDMJ Marquette, WMIQ Iron Mountain, WLST Escanaba, all Mich.; WMAM Marinette, Wis. Frank J. Russell Jr., principal owner.

David Mintz—See International Good Music Stations.

James I. Mitchell—See Fletcher-Mitchell Stations.

Edward P. Morgan—See Welch-Morgan Stations.

Mormon Church—See Bonneville International Stations.

Morrison-Quirk Grain Corp.—See Seaton Stations.

Coell G. Murdock—See Aaron W. Robinson.

Morgan Murphy Stations—WLUK-TV Green Bay, WISC-TV Madison, both Wis; WLUC-TV Marquette, Mich.; KXLY-AM-FM-TV Spokane, Wash. Mr. Murphy directly or indirectly is majority stockholder of all these stations except for WISC-TV where he owns 50%. Headquarters: 1225 Tower Ave., Superior, Wis. Sale of WLUC-TV and WLUC-TV to Post Corp. pending FCC approval.

Donald P. Nathanson—See Harriscope Stations.

Nationwide Insurance Co.—See Peoples Broadcasting.

NBC Owned Stations—WNBC-AM-FM-TV New York; WRC-AM-FM-TV Washington; WMAQ-AM-FM-TV Chicago; WRCV-AM-TV Philadelphia; KNBR-AM-FM San Francisco; KNBC (TV) Los Angeles; WJAS-AM-FM Pittsburgh, Pa. All represented by NBC Spot Sales. Ownership: NBC is a subsidiary of Radio Corp. of America, which manufactures electronic equipment, phonographs (RCA Victor), owns and operates RCA Communications Inc. (communications), RCA Institutes (schools), and RCA Service Co. For NBC executives, see page E-14.

Robert F. Neathery Stations—KWPM-AM-FM West Plains, KBHM Branson (50%), KALM Thayer, KBLR Bolivar (50%), KUKU Willow Springs, KFTW Fredericktown, all Missouri, and KAMS (FM) Mammoth Spring, Ark.

Roger Neuhoft Stations—See Eastern Broadcasting Stations.

Newhouse Broadcasting Stations—WSYR-AM-FM-TV Syracuse and WSYE-TV Elmira-Corning, New York; WAPI-AM-FM-TV Birmingham, Ala.; WTPA-AM-FM-TV Harrisburg, Pa.; 50% of KOIN-AM-FM-TV Portland, Ore.; KTVI (TV) St. Louis, Mo. Ownership: S. I. Newhouse and family. Headquarters: 1030 James St., Syracuse 3, N. Y. E. R. Vadeboncoeur, pres.

New Mexico Broadcasting Stations—KGGM-AM-TV Albuquerque and KVSE-AM-TV Santa Fe, both N. M. Ownership: A. R. Hebenstreit, 60%; S. P. Vidal, 11% and others.

New South Broadcasting Stations—WOKK Meridian, WLSM Louisville, WVMI Biloxi, WNSL Laurel, all Miss., and WACT Tuscaloosa, Ala. Frank E. Holladay, Joseph W. Carson.

Nininger Stations—WFIG Bristol, Va.; WKAZ-AM-FM Charleston and WKOY Bluefield, both W. Va. Ownership: W. C. Nininger, 33 1/3%; W. L. Nininger, 16 2/3%; H. I. Goode, 16%; W. K. Vance Jr., 16 2/3%; C. Edward Wright, 16 2/3%.

Norfolk-Portsmouth Newspapers Stations—WTKR-AM-FM-TV Norfolk Va.; WFMY-TV Greensboro, N. C. Frank Batten and Mrs. Fay M. Slover, principal owners.

North Dakota Bestg. Co. Stations—KXGO-AM-FM Fargo, KXJB-TV Valley City (Fargo), KXMB-TV Bismarck, all N.D., and KXAB-TV Aberdeen, S. D. John W. Boler, president-general manager and principal stockholder.

Northern TV Stations—KTVA (TV) and KNIK-FM Anchorage and KTVF (TV) Fairbanks, both Alaska. Stockholders: A. G. Hiebert, 41.325% and others.

Northwestern College Stations—KTIS-AM-FM Minneapolis, Minn.; KNWS Waterloo, Iowa; KFNW Fargo, N.D. and KNWC Sioux Falls, S. D. Dr. Curtis B. Akenson, pres; Spencer Bower, dir.

George W. Norton Stations—WAVE-AM-TV Louisville, Ky.; WFIE-TV Evansville, Ind., and WFRV (TV) Green Bay, Wis. Mrs. Jane Morton Norton.

J. William O'Connor Stations—WBOW Terre Haute, WHUT Anderson, both Ind.; WCVS Springfield, WPEO Peoria, all Ill.; WAAM Ann Arbor, Mich., and KASK-AM-FM Ontario, Calif. Ownership: J. William O'Connor and wife, 91% of WBOW and WHUT, 80% of WCVS, 50% of WPEO, and 50% of KASK; Frank H. Babcock, 50% of WPEO, 50% of KASK and 50% of WAAM; Edward Ballantine, 9% of WBOW and 9% of WHUT. Tom O'Connor, 10% of WCVS.

Thomas F. O'Neil—See RKO General.

Farnell O'Quinn Stations—WHAB Baxley, WCQS Alma (both 80%), and WFFE Eastman (100%), all Georgia.

Oregon Triangle Television Stations—KVAL-TV Eugene, KCBY-TV Coos Bay and 50% of KPIC-TV Roseburg, all Oregon. Ownership: Mr. and Mrs. C. H. Fisher, 27%; Robert P. Booth, Harvey S. Benson, Lee P. Bishop, C. Phillip Tillman, Mrs. William N. Russell, Willis B. Shepherd, J. Don Smith, Harry Thomas, Edward T. Gardner, Mr. and Mrs. Thomas Winn, and Mr. and Mrs. W. D. Abel, each 6.6%.

Edward L. B. Osborne—See Coggins-Osborne.

Outlet Co. Stations—WJAR-AM-TV Providence, R. I.; WDBO-AM-FM-TV Orlando, Fla. Ownership: Joseph S. Sinclair, 32%, and others.

John E. Ozler—See LIN Broadcasting Stations.

Pacifica Foundation Stations—KPFA (FM) and noncommercial educational KPFB (FM) Berkeley, noncommercial educational KPFF (FM) Los Angeles, both California; noncommercial educational WBAI (FM) New York. Hallock Hoffman, actg pres; Lloyd M. Smith, sec.

Paglin-Ray Stations—WBOK New Orleans, WXOK Baton Rouge, all Louisiana; KYOK Houston, Tex., WLOK Memphis, Tenn., and WGOK Mobile, Ala. Jules J. Paglin, 50%; Stanley W. Ray Jr., 50%.

Palmer Stations—WOC-AM-FM-TV Davenport, WHO-AM-FM-TV Des Moines, both Iowa. D. D. Palmer, 90.3%.

Dave M. Palmer—See Aaron B. Robinson.

Dick Palmquist—See Family Stations.

Park Broadcasting Stations—WGTC, WNCT-FM-TV Greenville, 30% of WECT (TV) Wilmington, both N. C.; WDEF-AM-FM-TV Chattanooga and WJHL (TV) Johnson City, both Tenn. Roy H. Park, principal owner. Headquarters: 408 E. State St., Ithaca, N. Y. (14851). Note: Purchase of WMBG, WCOD (FM) and WTVR (TV) Richmond, Va., pending.

Marshall Pengra—See Lucille Ross Buford Stations.

Peoples Broadcasting Stations (Nationwide Mutual Insurance Co.)—WRFD-AM-FM Columbus-Worthington, Ohio; WGAR-AM-FM Cleveland, Ohio; WNAX Yankton, S. D., and KVTV (TV) Sioux City, Iowa. Herbert E. Evans, pres; George W. Campbell Jr., exec vp. Headquarters: 246 N. High St., Columbus, Ohio.

Ralph Perry Perez—See American Colonial Broadcasting.

C. Wrede Petersmeyer—See Corinthian.

D. P. Pinkston—See Dave Stone Stations.

Plough Stations—WMP5-AM-FM Memphis, Tenn.; WJJD-AM-FM Chicago, Ill.; WCOP-AM-FM Boston, Mass.; WCAO-AM-FM Baltimore, Md., and WPLO-AM-FM Atlanta, Ga. Harold R. Krelstein, pres. bcst subsidiaries. Headquarters: 112 Union, Memphis 3, Tenn. 525-2663.

Polaris Stations—WTVW (TV) Evansville, Ind.; KTHI-TV Grand Forks; KCND-TV Pembina, both N. D.; KXOA-AM-FM Sacramento and KPLS Santa Rosa, both Calif., and WKYV Louisville, Ky. Hqs: 645 N. Michigan Ave., Chicago. 944-3356. F. S. Cornell, pres; James A. Goese, treas; Richard K. Sell, sec; Joseph Stamler, vp in charge of bcst div. Ownership: Ferris E. Traylor and family trust, 18.6%; Cass North, 4.8%; Clark & Co. (trust dept. for Marine National Exchange Bank of Milwaukee), 4.6%; Marine Corp., 3% and others. Polaris Corp. has diversified interests in real estate, leasing, data processing, construction and advertising (it owns Milwaukee agency Klau-Van Pietersom-Dunlap Inc.).

Post Corp. Stations—WEAU-TV Eau Claire, Wis.; KTVO (TV) Kirksville, Mo.; Ottumwa, Iowa; WAXX Chippewa Falls and WHVF Wausau, both Wis., and KBIZ Ottumwa, Iowa. Purchase of WLUC-TV Green Bay, Wis., and WLUC-TV Marquette, Mich., pending FCC approval. Ownership: V. I. Minahan, 18.42%; Roger C. Minahan, 6.54%; John B. Torinus, 12.23% and others.

Post-Newsweek Stations (Division of Washington Post Co.)—WTOP-AM-FM-TV Washington, D.C.; WJXT (TV) Jacksonville, Fla. John S. Hayes, pres; Glenn Marshall Jr., vp (WJXT); Laurence E. Richardson, vp (WJXT); George F. Hartford, vp (WTOP-TV); Lloyd W. Dennis Jr., vp (WTOP); Clyde M. Hunt, vp (engrg); James A. Hudgens, vp. Principally owned by the families of the late Eugene Meyer and Philip M. Graham.

Potter Stations—WKBC-AM-FM North Wilkesboro, WATA Boone, WDSL Mocksville, all N. C.; WLAK Lakeland, Fla. Roland B. and Doris B. Potter.

Eugene Pournelle—See Radio Alaska Stations.

John S. Primm—See New South.

Progressive Publishing Stations—WCPA Clearfield, WMAJ State College, and WDAZ Indiana (52%), Pa. Ownership: wholly owned subsidiary of Progressive Publishing Co., Box 1032, Clearfield, Pa. Milton J. Bergstein, gen mgr; J. Albert Dame, sls mgr.

William L. and Roger L. Putnam—See Springfield TV.

C. H. Quick—See Slotton-Quick Stations.

Radio Alaska Stations—KBVR Anchorage, KFRB Fairbanks, KECH Ketchikan, and KJNO Juneau, all Alaska. Ownership: J. Chester Gordon and wife, 72%.

Radio Honolulu Stations—KONA (TV) Honolulu, KALA (TV) Wailuku and KALU (TV) Hilo, all Hawaii. Ownership: Jointly owned by Honolulu Advertiser and John D. Keating. Sale to DeSales Harrison Jr. pending FCC approval.

Rahall Stations—WKAP Allentown, WNAR Norristown, both Pa.; WWRN Beckley, W. Va.; WLCY St. Petersburg, and WLGO (TV) Largo, Fla. (75%), N. Joe Rahall, pres. Ownership: N. Joe, Farris E., Sam G. Rahall.

Rep. Albert Rains (D-Ala.)—See below.

Rains-Carrell-Jackson Stations—WGAD Gadsden and WGSV Guntersville, WEYY Talladega, all Alabama. Ownership: Rep. Albert Rains (D-Ala.) owns 36.3% of WGAD, 30% of WGSV and 30% of WEYY. E. Z. Carrell owns 46.7% of WGAD, 20% of WGSV and 25% of WEYY; Denny L. Jackson, 17% of WGAD, 10% of WGSV, 20% of WEYY.

Henry Rau Stations—WOL-AM-FM Washington, D. C.; WDOV-AM-FM Dover, Del.; WNAV-AM-FM Annapolis, and WARK-AM-FM Hagerstown, both Md. Mr. Rau owns 83% of WOL, 74% of WDOV, 27.5% of WARK, 78% of WNAV.

Stanley W. Ray Jr.—See Paglin-Ray.

A. Louis Read—See Royal Street Corp. Stations.

Cyril W. Reddoch—See Dixie Stations.

Reeves Broadcasting Corp.—WUSN-TV Charleston, S. C.; WHTN-TV Huntington, W. Va. Ownership: Hazard E. Reeves, 41.37%; J. Drayton Hastie and family, 11.8% and others.

Regional Broadcasters Group—WGMW-AM-FM Meadville, WPIC-AM-FM Sharon, both Pa.; WGRD Grand Rapids, and WTRU Muskegon, both Mich.; WKNY Kingston, N. Y. Ownership: William H. Rich, 50%; Alastair B. Martin and family, 50%.

Regional Broadcasting Stations—WGN5 Murfreesboro, Tenn.; KWRV McCook, Neb., and KLIJ Twin Falls, Idaho. Ownership: William R. Vogel, 70.8%; William H. Farnham, 14%; Jack R. Caldwell, 8.1%; W. O. Corrick, 4.3%; Dean Harden, 2.8% and others.

Earl C. Reinke—See Central Minn. TV Stations.

Renekamp Stations—WKRZ and WDJR (FM) Oil City, WOTR Corry, WKBI St. Mary's (50%), WTRA Latrobe (20%), all Pa. Kenneth E. and Olivia Renekamp.

Donald W. Reynolds Stations—KFSA-AM-TV Fort Smith, Ark.; KOLO-AM-TV Reno, KORK-AM-FM-TV Las Vegas, all Nev.; KOKL Okmulgee, Okla.; KBRS Springdale, KFOY-TV Hot Springs, both Ark.; KGNS-AM-TV Laredo, Tex. Mr. Reynolds is principal owner of Southwestern Publishing Co., which publishes newspapers in the Southwest. Note: Purchase of KIHJ (FM) Tulsa, Okla. pending FCC approval. Son, Donald W. Reynolds Jr., owns KPUB Pueblo, Colo.

Robert O. Reynolds—See Golden West Stations.

Reynolds-Clay-Doll Stations—WFKY Frankfort, WMST Mount Sterling, both Ky.; WDLR Delaware-Marysville, Ohio. Ownership: R. J. Reynolds, 42%; W. R. Reynolds, 10%; William C. Clay Jr., 42%; Robert V. Doll, 6%.

Harry Rice—See Community Radio.

Jonas S. & Thomas B. Rice—See Winston-Salem Broadcasting.

William H. Rich—See Regional Broadcasters Group.

Maxwell E. Richmond Stations—WPGC AM-FM Morningside, Md.; WMEX Boston, Mass., and KBMI Henderson, Nev.

Edwin G. Richter Jr.—See Hilberg-Buse-Richter Stations.

F. H. Ricketson Jr.—See Frontier Broadcasting.

Ridder Publications Stations—WDSM-AM-TV Superior, Wis. (Duluth, Minn.); WCCO-AM-TV Minneapolis-St. Paul, Minn. (26.5%); KSDN Aberdeen, S. D. Ownership: Victor F. Ridder and sons, E. H. Ridder Sr. and sons, Joseph E. Ridder and sons and their families.

Rines Stations—WRDO Augusta, WLEZ-AM-TV Bangor, and WCSH-AM-TV Portland, all in Maine. William H. Rines, Adeline B. Rines, Mary R. Thompson.

Dee Rivers Stations—WGUN Atlanta-DeCATUR, WEAS Savannah, WGOV Valdosta, all Ga.; KWAM Memphis, Tenn.; WSVN Belle Glade, Fla. E. D. Rivers Jr., chairman; John Fulton, president.

James Rivers Stations—WMJM Cordele, WJAZ Albany, WDOJ Athens, WTJH East Point, WACL Waycross, all Georgia. William H. Hill, exec.

RKO General Broadcasting Stations—WOR-AM-FM-TV New York; WNAC-AM-TV and WRKO (FM) Boston; KHJ-AM-FM-TV Los Angeles; KFRC-AM-FM San Francisco; WHBQ-AM-TV Memphis; WGM5-AM-FM Washington and WHCT (TV) Hartford. RKO General also controls CKLW-AM-FM-TV Windsor, Ont. Detroit), and owns and operates Yankee Network (New England). Ownership: RKO General Broadcasting is a division of RKO General Inc., which in turn is owned by General Tire & Rubber Co. Thomas F. O'Neil is chmn and John B. Poor, pres of RKO General Inc. Following are the officers of RKO General Broadcasting: Hathaway Watson, pres; Jerome Bess, Sam State, exec vps; Charles G. Drayton, vp; Gene Roper, opns asst; Eugene King, prog exec (radio); Joe Cook, prom mgr; Jacques Liebenkuth, prog exec (TV); Martin Weldon, dir pub affrs; Harry Whittemore, dir engng; Eugene Caser, dir office admin. Hqtrs: 1290 Ave. of the Americas, New York 19, N. Y. LO 4-8000.

Cecil W. Roberts Stations—KREI Farmington, KCHI Chillicothe, Mo. Son James R. Roberts, and wife own KCRB, Chanute, Kan. Son-in-law Robert D. Rapp and wife own WINI Murphysboro, Ill.

Aaron B. Robinson Stations—WDXI-AM-TV Jackson, WDXE-AM-FM Lawrenceburg, WDXN Clarksburg, WTPR Paris, WENK Union City, all Tenn.; WCMA Corinth, Miss. Ownership: WDXI stations, estate of Aaron B. Robinson, 64%; Harold L. Simpson, 13.3%; Frank M. Davis, 6.6%; Mrs. D. F. Prince, 6.6% and others. Estate of Mr. Robinson and Messrs. Simpson and Davis own varying interests adding up to majority control in other stations. Hqtrs: Williams Bldg., Jackson, Tenn. 427-5681.

Oscar L. Roberts—See Rains-Roberts-Carrell Stations.

E. O. Roden Stations—WBIP Booneville, WGCW Gulfport (40%), WTUP Tupelo (60%), all Miss.; WBOP Pensacola, Fla. (40%) and WTUG Tuscaloosa, Ala. (40%).

Rollins Stations—WAMS Wilmington, Del.; WNJR Newark, N. J.; WBEE-AM-FM Harvey, Ill.; WRAP Norfolk, Va.; WGEE Indianapolis, Ind.; WCHS-AM-TV Charleston, W. Va.; WEAR-TV Pensacola, Fla. (Mobile, Ala.); KDAY Santa Monica, Calif., and WPTZ (TV) Plattsburgh, N. Y. Ownership: O. Wayne Rollins, George Baren-Bregge, vp (TV); Albert R. Lanphear, vp (radio). Hqtrs: P.O. Box 2167, Wilmington, Del. (19899). OL 8-7127.

Jack Rosenthal—See Northern Wyoming.

R. W. Rounsaville Stations—WATL-TV Atlanta, Ga.; WLOU and WTAM-TV Louisville, Ky.; WCIN Cincinnati, Ohio; WDAE-AM-FM Tampa, Fla.; WVOL Nashville, Tenn.; WYLD New Orleans, La.; WFUN Miami, Fla. R. W. Rounsaville, pres; Ralph B. Johnson, vp-natl sls; Doc Fidler, vp-sls. Headquarters: 3220 Peachtree Rd., N.E., Atlanta 5, Ga. 231-3000.

Royal Street Corp. Stations—WDSU-AM-FM-TV New Orleans. Purchase of WALA-AM-TV Mobile, Ala., pending FCC approval. Ownership: Edgar B. Stern Jr., 84.37%; A. Louis Read, 12.66%; Lester E. Kabacoff, 2.53%.

Edmund R. Ruben—See BFR.

Raymond Ruff—See Sammons-Ruff Stations.

Frank J. Russell Jr.—See Mining Journal.

William Rust Stations—WHAM and WHFM (FM) Rochester, N. Y.; WAEB-AM-FM Allentown, WNOW-AM-FM York and WRAW Reading, all Pa. Ownership: William F. Rust Jr., 80% and others.

Rust Craft Broadcasting Stations—WSTV-AM-FM-TV Steubenville, Ohio; WRCB-TV Chattanooga, Tenn.; WRDW-TV Augusta, Ga.; WPIT-AM-FM Pittsburgh, Pa.; WSOL Tampa, Fla.; WVUE (TV) New Orleans, La. (40%), and WVOL-AM-FM Buffalo, N. Y.; WJKS-TV Jacksonville, Fla. Ownership: Owned 100% by Rust Craft Greeting Cards Inc., whose principal stockholders are Jack N., Louis and Allen H. Berkman, John J. Laux and others. Hqtrs: Exchange Realty Bldg., Steubenville, Ohio. 822-6265. Fred Weber, exec vp. New York offices: 680 Fifth Ave. Judson 6-5510. Lee Gaynor, natl sls mgr. Berkman's own WHTO-TV Atlantic City, N. J. Purchase of WROC-AM-FM-TV Rochester, N. Y., pending FCC approval.

Salisbury Bcstg. Co.—See Springfield TV.

Sammons-Ruff Stations—KTRN Wichita Falls, Tex.; KPLI Tulsa, Okla.; KHOG Fayetteville, Ark.; KIXZ Amarillo, Tex. C. A. Sammons, 80%; Raymond Ruff, 20%. Mr. Sammons owns 100% of KWAT Wattertown, S. D.

Joseph S. Sample—See Garryowen Stations.

Aleta B. Sanders—See Avoyelles Broadcasting.

Charles Sawyer—See Air Trails Network.

Herbert Scheffel—See Transcontinental Properties Inc.

Robert E. Schmidt—See KAYS Inc. Stations.

Donalda Schroeder—See Community Radio.

Scott Broadcasting Stations—WPAZ Pottstown and WKST New Castle, both Pa.; WJWL Georgetown, Del.; WTTM-AM-FM Trenton, N. J. Herbert Scott, 75% and others.

Screen Gems Stations—KCPX-AM-FM-TV Salt Lake City, Utah; WAPA-TV San Juan, P. R.; WOLE-TV Aguadilla, P. R. Ownership: 89% owned by Columbia Pictures. WAPA-TV owns 33 1/3% of WOLE-TV. Headquarters: Screen Gems Inc., 711 5th Ave., New York 22, N. Y.

GROUP OWNERSHIP

Scripps-Howard Group—Scripps-Howard Broadcasting Co. is the licensee of WEWS (TV) Cleveland, WCPO-AM-FM-TV Cincinnati, WNC, WMCF (FM) and WMCT (TV) Memphis, WPTV (TV) West Palm Beach, and WNOX Knoxville. Officials: Jack R. Howard, pres., Scripps-Howard Broadcasting Co.; (200 Park Ave., New York); James C. Hanrahan, vp.; Donald L. Perris, gen mgr, WEWS; M. C. Watters, vp.; Robert D. Gordon, gen mgr, WCPO-AM-FM-TV; R. B. Westergaard, vp, Stanley R. Hagan, gen mgr, WNOX; Henry W. Slavick, vp and gen mgr, WMC, WMCF (FM) and WMCT (TV); Chester E. Pike Jr., gen mgr, WPTV.

Seaton Stations—KHAS and control of KHAS-TV Hastings, Neb.; KMAN Manhattan and KGGF Coffeyville, Kan. Ownership: KHAS-TV, Seaton Publishing Co., 51.7%; J. M. McDonald Jr., 3.55%; Morrison-Quirk Grain Corp., 3.55%; D. H. Meves, 4.15% and others. Seaton Publishing Co. is owned by Fred A. and Richard M. Seaton, who also control other stations listed.

Seattle, Portland & Spokane Radio Group—KXL, Portland, Ore.; KJR Seattle and KNEW Spokane, Wash. Corporation owned 80% by Danny Kaye and 20% by Lester M. Smith.

John M. Shaheen Stations—KORL Honolulu; WFBL Syracuse, N. Y.; WSMB New Orleans, La.

E. L. Sherman—See Mid-Carolina Broadcasting Stations.

Willard Shoecraft Stations—KIKO Miami, KATO Safford and KINO Winslow, all Ariz.

Cary H. Simpson Stations—WTRN, WGMR (FM) Tyrone, WBLEF Bellefonte, WEND-AM-FM Ebensburg, WFRM Coudersport (70%), WNBT Wellsboro (70%), and WKBI St. Mary's (50%), all Pennsylvania.

Harold L. Simpson—See Aaron B. Robinson.

Joseph S. Sinclair—See Outlet Co.

J. Kelly Sisk—See Southeastern Broadcasting Stations.

Slatton-Quick Stations—WLAY-AM-FM Muscle Shoals and WJBB Haleyville, both Ala.; WTRO Dyersburg, Tenn. John L. Slatton and C. H. Quick each own 47.12% of WLAY stations; Mr. Slatton owns 100% of WJBB, and Messrs Slatton and Quick each have 33 1/3% interest in WTRO.

Earl F. Slick—See Winston-Salem.

Burrell L. Small—See Kankakee Journal

Len H. Small—See Kankakee Journal.

Paul Smalen—See Communications Industries Stations.

Albert M. Smith—See Southwestern Broadcasting.

Frank Smith—See Capital Cities.

Ted Smith—See Fisher Stations.

Charles Smithgall Stations—WGGA Gainesville and WRGA Rome, both Ga., and WAAX Gadsden, Ala.

William B. Smullin—See Southern Oregon Stations.

Dan Snyder—See Crain-Snyder Stations.

Sonderling Stations—WOPA-AM-FM Oak Park, Ill.; KDIA Oakland, Calif.; WDIA Memphis, Tenn. KFOX-AM-FM Long Beach, Calif., WWRL New York. Egmont Sonderling, Richard Goodman and Mason Loundy.

Southeastern Broadcasting Stations—WFBC-AM-FM-TV Greenville, S. C.; WBIR-AM-FM-TV Knoxville, Tenn.; WMAZ-AM-FM-TV Macon, Ga. Ownership: Greenville News-Piedmont Co. (J. Kelly Sisk, pres), 49.8%; R. A. Jolley and family, 14.6%, and others. Greenville News-Piedmont stock is voted by Roger C. Peace.

Southern California Group—KPRO Riverside-San Bernardino, KROP Brawley-El Centro, KREO Indio-Palm Springs, KYOR Blythe, all Calif. Executive offices: Box K, Indio, Calif. DI 7-3176. Ownership: Tolbert Foster, Tom E. Foster, William Edmund Dyeche Jr., Edgar B. Younger and John Blake, each 20%.

Southern Oregon Stations—KTVM (TV) Medford, KAGI Grants Pass, KOTI (TV) Klamath Falls and KPIC-TV Roseburg, all Oregon and KRCR-TV Redding, Calif. Ownership: Southern Oregon Broadcasting owns KBES-TV, KOTI-TV, KAGI and KGPO (FM), 50% of KPIC-TV and 40% of KRCR-TV. Southern Oregon is 50% owned by Redwood Broadcasting Co. and 50% by the estate of Amos E. Voorhies, Earle E.

Voorhies and John E. Voorhies. Redwood Broadcasting is owned by William B. Smullin. Mr. Smullin's sons, David and Donald, own 5% each of California Oregon Radio Co. (KRED, KIEM-FM-TV Eureka, Calif.).

Southwestern Broadcasting Stations—WAFB McComb and WMDC Hazelhurst, both Miss., and KADL Pine Bluff, Ark. Ownership: Louis Alford, Philip D. Brady and Albert Mack Smith.

Spanish International Stations—KWEX-TV San Antonio, Tex.; KMEX-TV Los Angeles, Calif. Ownership: Estate of Frank Fouce, Emilio Azcarraga, Edward J. Noble, Julian Kaufman, Renc Anselmo.

Speidel Stations—WOIC Columbia, WPAL Charleston, WYNN Florence, all S.C.; WSOK Savannah, Ga.; WHIH Portsmouth-Norfolk, Va., and WTMP Tampa, Fla. Joe Speidel III, pres.

Springfield Television Broadcasting Co. Stations—WVLP (TV) Springfield, WJZB (TV) Worcester, both Mass.; WKEF (TV) Dayton, Ohio, and WRLP (TV) Keene, N. H.-Brattleboro, Vt.-Greenfield, Mass. Ownership: William L. Putnam, 4.56%; Roger L. Putnam, 23.4%; Joseph J. Deliso, 6.68%; James F. Fitzgerald, 5.79%; trustees for Salisbury Broadcasting Corp. (former owner of WWOR-TV), 20% (which is held as follows: Fox, Wells & Rogers, 30.1%; Kenneth P. Higgins, .08%; Milton P. Higgins, 4.8% and others). Fox, Wells & Rogers also owns 50% of WSAI-AM-FM, Cincinnati, Ohio, and WQXI Atlanta, Ga. William L. Putnam, pres-gen mgr.

Stadler Stations—KEED-AM-FM Springfield-Eugene, KGAL Lebanon and KGAY Salem, all Oregon. Glen Stadler owns 100% (with wife) of KEED, 66% of KGAL and KGAY. Alex Dreier owns 33 1/3% of KGAL and KGAY.

Star Stations—KOIL and KICN-FM Omaha, Neb.; KISN Portland, Ore., and WIFE-AM-FM Indianapolis. Don W. Burden, principal owner.

Stauffer Publications Stations—WIBW-AM-FM-TV Topeka, KSOK Arkansas City, KSEK Pittsburg, all Kan.; KGEF Shawnee, Okla. Ownership: Oscar S. Stauffer, 33.9%; Stanley H. Stauffer, 2.07% and others. Willard W. Garvey and family own 4.85% of Stauffer Publications. Garvey stations are KKTV (TV), KKFM (FM) Colorado Springs and KKAM Pueblo, both Colorado.

Steinman Stations—WGAL-AM-FM-TV Lancaster, WLEV-TV Bethlehem, WKRO Harrisburg, WORK York, WEST-AM-FM Easton, all Pa.; WDEL-AM-FM Wilmington, Del.; KOAT-FM-TV Albuquerque, N. M., and KVOA-FM-TV Tucson, Ariz. Headquarters: 8 W. King St., Lancaster. Clair R. McCollough, gen mgr. Ownership: John F. and estate of J. Hale Steinman and families.

Edgar B. Stern Jr.—See Royal Street Corp. Stations.

Stevens-Wisner Stations—WHLS-AM-FM Port Huron, WLEW Bad Axe (66%), and WAOP Otsego, all Michigan. Ownership: Harmon L. Stevens and John F. Wisner.

Dave Stone Stations—KDAV Lubbock, KPEP San Angelo, KZIP Amarillo, all Tex.; KPIC Colorado Springs, Colo. D. P. Pinkston owns 100% of KDAV, KPEP and KPIC. Ray Winkler owns one-third of KZIP.

Martin Stone—See Herald Tribune Network.

Melvin Stone Stations—WGUY Bangor, WGHM Skowhegan, WRUM Rumford, WSME Sanford, all Maine.

Storer Broadcasting Co.—WGBS-AM-FM Miami, Fla.; WIBK-AM-FM-TV Detroit, Mich.; WSPD-AM-FM-TV Toledo, Ohio; WAGA-TV Atlanta, Ga.; WJW-AM-FM-TV Cleveland, Ohio; KGBS Los Angeles, Calif.; WHN New York, N. Y.; WIBG-AM-FM Philadelphia, Pa.; WITI-TV Milwaukee, Wis. Headquarters: 1177 Kane Concourse, Miami Beach 54, Fla. George B. Storer, chairman; George B. Storer Jr., president; Stanton P. Kettler, executive vice president; John E. McCoy, vice president and secretary; William E. Rine, vice president (administration); Lionel F. Baxter, vice president (radio operations); Bill Michaels, vice president (tv operations); Terry H. Lee, vp (business planning and development); Glenn G. Boudy, vp (engineering); Wendell B. Campbell, vp and gen mgr, KGBS; Grady Edney, vp (radio

prog); Ewald Kockritz, vp (broadcast standards and compliance); Harry R. Lipson, vp (radio operations, Detroit); Reginald B. Martin, vp (radio operations, Toledo); Clyde McClymonds, vp (special services); Bernard E. Neary, vp (radio operations, Miami); Harry A. Steensen, vp & treas; Abiah A. Church, vp & asst sec; John J. Kelly, vp (adv. & prom); John C. Moler, president Storer Radio Inc. and gen mgr, WHN; James P. Storer, gen mgr, WJW-TV; Kenneth Bagwell, gen mgr, WJW-TV; Robert S. Buchanan, stn mgr, WJW-TV; Keith T. McKenney, gen mgr, WSPD-TV; H. W. Ray, gen mgr, WAGA-TV; Paul Raymon, stn mgr, WAGA-TV; Joseph T. Conway, gen mgr, WIBG; Roger LeGrand, gen mgr, WITI-TV; Larry Carino, gen mgr, WJBK-TV.

Storz Stations—WQAM Miami, Fla.; WHB Kansas City and KXOK St. Louis, Mo.; WTXI New Orleans, La.; WDGY Minneapolis-St. Paul, Minn.; KOMA Oklahoma City, Okla. George W. Armstrong, executive vice president and managing director, WHB; Grahame Richards, director of programming; Bob Tilton, director of engineering; Fred Berthelson, vice president and managing director, WTXI; Jack Sandler, vice president and managing director, WDGY; Jack Sampson, vice president and managing director, KOMA. Ownership: Robert H. Storz.

G. Gordon Strong—See Brush-Moore Newspapers.

Stuart Stations—KFOR Lincoln, and KRGI Grand Island, Neb.; KMNS Sioux City and KOEL Oelwein, both Iowa; KSAL Salina, Kan., and WMAV Springfield, Ill. Ownership: James Stuart, 89%. Richard W. Chapin, exec vp. Headquarters: 804 Stuart Bldg., Lincoln, Neb. (68501). 432-6606.

A. Judson Sturdevant Jr.—See Key Stations.

Suburban Radio Group—WCGC Belmont, WEGO-AM-FM Concord, WSVM Valdese and WZKY Albemarle, all N. C. Robert R. Hilker, 26%; James B. Keel, 25%.

Sudbrink Station Group—WRMS Beardstown, WIOK Normal and WBBY Wood River, all Ill. Robert W. Sudbrink.

Harold L. Sudbury Stations—KLCN-AM-FM-Blytheville, KBNBY Newport (70%), and KSUD W. Memphis (70%), all Ark.

Claude Sullivan—See Bluegrass Broadcasting.

Susquehanna Broadcasting Stations—WSBA-AM-FM-TV York and WARM Scranton, both Pennsylvania; WHLO Akron, Ohio; WICE Providence, R. I., Ownership: Louis J. Appell Residuary Trust, 88% (voted by trustees Louis J. Appell Jr., George N. Appell, Helen P. Appell and Helen A. Norton, each of whom has minority interest of own). Louis J. Appell Jr. has 25% interest in WCTC-AM-FM New Brunswick, N. J.

Norman J. Suttles Stations—WFBS Spring Lake, WISP Kinston, WNOH Raleigh, all N. C.; WPVA Petersburg, Va. Mr. Suttles owns 45% of WFBS, 19% of WISP, 10% of WNOH and 20% of WPVA. Associated with Mr. Suttles in ownership of the North Carolina stations are Derwood H. Godwin and Belia S. Bowers; the same group plus James C. Davis and John T. Minges equally own WPVA.

Swanco Stations—KQEO Albuquerque, N. M.; KLEO Wichita, Kan.; KIOA Des Moines, Iowa; KRMG-AM-FM Tulsa, Okla. Ownership: Gilbert C. Swanson, George A. Bolas and others.

Gilbert C. Swanson—See Swanco Stations.

Taft Broadcasting Stations—WKRC-AM-FM-TV Cincinnati and WTVN-AM-FM-TV Columbus, both Ohio; WBRM-AM-FM-TV Birmingham, Ala., and WKYT-TV Lexington, Ky.; WGR-AM-FM-TV Buffalo, N. Y.; WDAF-AM-FM-TV Kansas City, Mo., and WNEP-TV Scranton, Pa. Hubert Taft Jr., chmn; Lawrence H. Rogers II, pres; John L. McClay, vp (opns); Roger B. Read, admin vp; Donald L. Chapin, sls vp; William H. Hansher, engrg vp; Charles S. Mechem Jr., sec; Dorothy S. Murphy, treas and asst sec; Robert T. Schlunkert, vp (Birmingham div). Headquarters: 1906 Highland Ave., Cincinnati 19, Ohio. 421-1750.

A. W. Talbot—See Cascade Broadcasting. **Tarlow Assoc. Stations**—WHIL-AM-FM Boston-Medford, WLOB Portland, Me. and KUTY Palmdale, Calif. Ownership: Sherwood J. Tarlow, 90%; Joseph Kruger, 10%.

Sarkes Tarzian Stations—WTTTS, WTTV-FM and WTTV-TV Bloomington-Indianapolis, WATI Indianapolis, WPTA (TV) Roanoke, WFAM-TV Lafayette, and WPTH (FM) Fort Wayne, all Indiana. Ownership: Sarkes and Mary Tarzian. Sarkes Tarzian Inc. manufactures electronic components.

Albert S. Tedesco Stations—KTCR Minneapolis, KDUZ Hutchinson, both Minn.; WIXX Oakland Park-Fort Lauderdale, Fla., and WWCW Brazil, Ind. Headquarters 3701 Winnetka Ave., N., Minneapolis (55427). 544-1558.

Tele-Broadcasters Stations—KALI San Gabriel (Los Angeles), KOPY and KUFY (FM) San Mateo (San Francisco), KUDL Fairway, Kan. (Kansas City), and CP for KECC-TV El Centro, Calif. H. Scott Killgore, pres-gen mgr. Hqtrs: 733 Third Ave., New York 17. Note: Mr. Killgore is 65% owner of KUAM-AM-FM Agana, Guam.

Tele San Juan Stations—WTSJ(TV) San Juan, WPSJ-TV Ponce and WMGZ-TV Mayaguez, all P. R. Ownership: Julio Morales Ortiz and Clement L. Littauer, 50% each.

Texas Broadcasting Stations—KTBC-AM-TV Austin and 29% of KWTX-AM-TV Waco, both Tex. KWTX owns 50% of KBTX(TV) Bryan, 80% of KNAL Victoria, both Tex., and 80% of KXII(TV) Ardmore, Okla. Ownership: Mrs. Claudia T. Johnson (wife of President Johnson), 52.8%; Lynda Bird and Lucy Baines Johnson (children), 15.45% each; J. C. Kellam, 5.95%; Paul Bolton, 2.9%; O. P. Babbitt, 1.19% and others. Mrs. Johnson's holdings have been transferred to A. W. Moursand and J. W. Bullion of Johnson City, Tex., as trustees. Messrs. Moursand and Bullion are also trustees for the interests of the Johnson daughters. (For KWTX ownership, see KWTX stations).

Texas State Network Owned Stations—KRJZ-AM-FM Fort Worth, KRIO McAllen, KPDA-TV Amarillo, all Texas, and KFDW-TV Clovis, N. M. Headquarters: Fort Worth. Gene Cagle, president; Stan Wilson, vp and gen mgr. Ownership: Sid W. Richardson Fdn., 62.07%; Gene L. Cagle, 19.59%; Perry R. Bass, 15.76% and others. Mrs. Cagle owns 25% of KRBC-TV Abilene, Tex.

Lowell Thomas—See Capital Cities.
John W. Thompson Jr.—See Evening Star.
Harold H. Thoms Stations—WISE-TV Asheville, WCOG Greensboro, WKLM Wilmington, WAYS Charlotte (33 1/3%), WNBE-TV New Bern (50%), all N. C., and WEAM Arlington, Va. (75%).

J. Olin Tice Jr. Stations—WEET Richmond, Va.; WKTC Charlotte, N. C.; WCAY Cayce, S. C.; WGYW Knoxville, Tenn.; WBAZ Kingston, N. Y. J. Olin Tice, pres; Joe Morris, asst. to pres. Headquarters: P. O. Box 6955, Richmond, Va. (23230).

A. V. Tidmore Stations—WPPA-AM-FM Pottsville, Pa.; WSSB New Smyrna Beach Fla.; 28.6% of WJEJ Hagerstown, Md., and 15.5% of WAGE Leesburg, Va.

Time-Life Broadcast Stations—KLZ-AM-FM-TV Denver, Colo.; WOOD-AM-FM-TV Grand Rapids, Mich.; KOGO-AM-FM-TV San Diego and KERO-TV Bakersfield, both Calif.; WFBM-AM-FM-TV Indianapolis, Ind. Headquarters: Time & Life Bldg, Rockefeller Center, New York 20, N. Y. Judson 6-1212. Weston C. Pullen Jr., pres; Frederick S. Gilbert, vp and gen mgr; Sig Mickelson and Edgar P. Smith, vps; Ole G. Morby, asst to gen mgr; Andrew J. Murtha, bus mgr. Time-Life Broadcast Inc. is a wholly owned subsidiary of Time Inc.

E. F. J. Timm Stations—WDMG Douglas, Ga.; WMEN Tallahassee, Fla. and 49% of WTIF Tifton, Ga.

Paul Tisdale—See Laughter-Tisdale Stations.

Transcontinental Properties Inc.—50% of WICS (TV) Springfield, WTVO (TV) Rockford, and WCHU (TV) Champaign, Ill.; WHNB-TV New Britain, Conn.; WICD-TV Danville, Ill., and 39.33% of WOGO-TV Chicago. Ownership: Herbert Scheffel, 50%; estate of Alfred G. Burger, 50%. See also Balaban Stations.

Ferris E. Taylor—See Polaris Stations.

E. E. Trefethen—See Kaiser Broadcasting.
Triad Stations—WALM Albion-Marshall, Mich.; WFRL-AM-FM Freeport, Ill.; WAUK-AM-FM Waukesha-Milwaukee, Wis. C. Wayne Wright and associates.

Triangle Stations—WFIL-AM-FM-TV Philadelphia, WFBG-AM-FM-TV Altoona, WLYH-TV Lebanon, all Pa.; WNBC-AM-FM-TV Binghamton, N.Y.; WNHC-AM-FM-TV New Haven, Conn.; and KFRE-AM-FM-TV Fresno, Calif. Owned by Walter H. Annenberg and family. Headquarters: 46th & Market Sts., Philadelphia 39, Pa. Evergreen 2-4700. New York: 320 Park Ave., Plaza 9-7115. Los Angeles: 3600 Wilshire Blvd. Du 7-1926. Radio & TV Division Executives: Roger W. Clipp, vp;

David J. Bennett, dir, fm oper; Edward H. Benedict, dir natl sls; John D. Scheuer Jr., adm exec.; Henry E. Rhea, dir, engr; John C. Harlan, bus mgr; Kenneth W. Stowman, dir, natl sls dev; Charles S. Cady, west coast sls mgr; Charles Powell, Baltimore sls mgr; Clyde R. Spitzner, gen sls mgr; James B. Jones, pgm coordinator; Edward H. Sheaffer, continuity acceptance dir; Robert Bernstein, pub rel dir; H. Taylor Vaden, dir natl adv & prom; John F. Wade, res mgr.

Tribune Co. Stations—WGN-AM-TV Chicago, WPX-FM-TV New York and KDAL-AM-TV Duluth, Minn. J. Howard Wood, pres, WGN; Ward Quaal, exec vp and gen mgr, Chicago; F. M. Flynn, pres, WPX; Fred M. Thrower, exec vp and gen mgr, New York; J. Howard Wood, chmn, KDAL; Ward L. Quaal, pres, Odin S. Ramsland, exec vp & gen mgr, KDAL.

Trigg-Vaughn Stations—KOSA-AM-TV Odessa, KRQD-AM-TV El Paso, KITE Terrell Hills (San Antonio), all Texas; KRNO San Bernardino, Calif. and KHOW Denver, Colo. Ownership: Cecil L. Trigg and Jack C. Vaughn are principal owners.

Frank G. Trimble Jr.—See Bluegrass Broadcasting.

Tullis-Hearse Stations—KAFY Bakersfield, KFXM San Bernardino-Riverside, KDUO-FM Riverside-San Bernardino, and KDEO El Cajon-San Diego, all California. Ownership: Howard L. Tullis and John P. Hearne. Mr. Tullis is majority owner of KEAP Fresno, Calif. Mr. Hearne has interests in KVEN-AM-FM Ventura, Calif.,

Turner-Farrar Stations—WSIL-TV Harrisburg, Ill.; KPOB-TV Poplar Bluffs, Mo. Ownership: Mrs. Oscar L. Turner and son, 70%; Charles O. Farrar, 25%; Harry Horning, 5%. Same group owns chain of Illinois theatres.

Arthur Tweet—See Community Radio.

United Broadcasting Stations—WOCK-AM-TV and WFAN (FM) Washington, D. C.; WSID-AM-FM, WTFL(TV) Baltimore, WJMO Rockville, Md.; WJMO and WCUY-FM Cleveland, Ohio; WANT Richmond, and WACH-TV Newport News, Va.; WMUR-TV Manchester, N. H.; WFAB Miami, Fla.; WBXN New York, and WJMY Allen Park-Detroit, Mich. Ownership: Richard Eaton, pres-owner. Headquarters: Shoreham Hotel, Washington 8, D. C. Columbia 5-2958.

Jack C. Vaughn—See Trigg-Vaughn Stations.

S. P. Vidal—See New Mexico Broadcasting Stations.

William R. Vogel—See Regional Broadcasting.

Amos Voorhies—See Southern Oregon Stations.

Daniel W. Wagenvoort Stations—WVOM New Orleans, KVIM New Iberia, both La.; KOME Tulsa, Okla. (66 2/3%).

William J. Wagner—See Northern Tv.

Walker Stations—WBEV Beaver Dam, WOSH Oshkosh, WEAQ-AM-FM Eau Claire, WISM-AM-FM Madison, all Wisconsin; WJSM St. Joseph, Mich. Ownership: William R. Walker, Charles R. Dickoff, John D. Harvey.

John B. Walton Jr. Stations—KVII-FM-TV Amarillo, KVKM-TV Monahans, and 33 1/3% of KFNE(FM) Big Spring, all Texas.

Mrs. Kathleen Brownlow Ward—See Long-ston Stations.

Ware Broadcasting Group—KZIX Fort Collins, Colo.; KLPW Union, KYRO Potosi, all Missouri; and KLME, Laramie, Wyo.. Leslie P. Ware.

Hathaway Watson—See RKO General.

E. C. Wedell—See Tri Circle Tv.

Edward H. Weinberg—See Northern Wyoming.

Harry L. Welch—See Mid-Carolina Broadcasting Stations.

Vincent B. Welch—See Welch-Morgan Stations.

Welch-Morgan Stations—KGSL-TV St. Louis, KGSC-TV San Jose (Calif.) and WGMF-TV Miami. Ownership: KGSL-TV—Vincent B. Welch, 27.5%, Edward P. Morgan, 27.5%; Lawrence J. Henderson Jr., 22.5%; James S. McIlvain, 22.5%; KGSC-TV—Messrs. Welch and Morgan, 27.5% each; Messrs. Henderson and McIlvain, 12.5% each; WGMF-TV—Messrs. Welch, Morgan, Henderson and McIlvain,

18%, each. Messrs. Welch and Morgan each hold 8% interest in WMMJ Lancaster, N. Y.; Mr. Morgan also holds 10% in KMIN Grants, N. M. Messrs. Welch and Morgan are Washington attorneys.

William H. Weldon—See Jefferson Tv Stations.

C. H. Wentz—See Mid-Carolina Broadcasting Stations.

Albert L. Wertheimer—See Functional Broadcasting Stations.

Westinghouse Broadcasting Stations—WINS New York, WBZ-AM-FM-TV Boston, KYW-AM-FM-TV Cleveland, KPIX (TV) San Francisco, KDKA-AM-FM-TV Pittsburgh, WOWO Fort Wayne, WIND Chicago, and WJZ-TV Baltimore. WBC is a subsidiary of Westinghouse Electric Corp. Headquarters: 122 E. 42nd St., New York 10017. 983-6500. Officers: Donald H. McGannon, pres; Roland V. Tooke, exec vp (staff and group opns); L. H. Israel, evp (sta opns); Ralph N. Harmon, vp (eng); J. K. Mikita, vp (fin); A. W. Dannenbaum Jr., vp (sls); Richard M. Pack, vp (prog); Peter E. Schreuth, vp & gen exec; William J. Kaland, natl prog mgr; Mitchell Benson, tv prog mgr; H. V. Greene Jr., natl sls mgr; Herman W. Land, dir, creative svcs; David N. Lewis, advsls prom dir; Robert E. Blake, dir pub info; James Yergin, dir, rsch; J. O. Schertler, indus rel mgr; A. H. Bates, asst aud; John Steen, atty, 200 Park Ave., New York 17, N. Y.; J. E. Baudino, vp (Washington), 1625 K St., N.W.; W. C. Swartley, vp (Boston), Lamont L. Thompson, gen mgr, WBZ-TV; Richard H. Harris, gen mgr; WBZ; H. C. Lund, vp (Pittsburgh); Fred Walker, gen mgr, KDKA; Paul O'Friel, gen mgr, KDKA-TV; F. A. Tooke, vp, Cleveland; Leslie G. Arris Jr., gen mgr; KYW-TV; Perry Bascomb, gen mgr, KYW; Herbert Cahan, vp, Baltimore; Kenneth T. MacDonald, gen mgr, WJZ-TV; Carl Vandagriff, gen mgr, WOWO; Joel Chaseman, gen mgr, WINS; P. G. Lasky, vp (West Coast operations); L. S. Simon, gen mgr, KPIX; Ralph Atliss, vp (Chicago, Fort Wayne); G. E. Wallis, gen mgr, WIND. WBC Productions: James E. Allen, exec vp; WBC Programs Sales: Alvin Sussman, vp and gen mgr. Ownership: Westinghouse Electric Corp., which manufactures electronic and communications equipment, home appliances, air brakes, x-ray machines, electric light bulbs, elevators, etc.

Martha White Mills Inc.—See H. Calvin Young.

Don E. Whitman—See Community Radio.

Jane Whitbread—See Fisher Stations.

John Hay Whitney—See Corinthian; also Herald-Tribune Radio Network.

Wichita Tv Stations—KARD-TV Wichita, KCKT (TV) Great Bend, KGLD (TV) Garden City, all Kansas, and KOMC (TV) McCook, Neb. Ownership: George M. Brown, 12.3%; Charles L. Brown, 6.1%; W. A. Grant, 2.6% and others.

D. M. Wiggins—See Junell-Wiggins Stations.

T. D. Wiggins—See Junell-Wiggins Stations.

Arthur Wilkerson Stations—WJLJ Lenoir, WLIK Newport and WLJH Shelbyville, all Tenn. Owned 100% each by Mr. Wilkerson.

Harold Winkler—See Pacific Foundation.

Ray Winkler—See Dave Stone Stations.

Winston-Salem Broadcasting Stations—WTOB Winston-Salem, 55% of WGHF-TV High Point, both North Carolina; WSGN and WBMG (TV) Birmingham, Ala.; KTPT Houston, Tex. Ownership: John G. Johnson, 10.2%; James W. Coan, 11.6%; Jonas S. Rice, 10%; Earl F. Slick, 20%; Albert L. Butler, 14.9%, and others. Headquarters: 300 South Stratford Rd., Winston-Salem, N. C. Park 3-4353.

Wisconsin Valley Television Stations—WMTV(TV) Madison and WSAU-AM-FM-TV Wausau, both Wisconsin. Ownership:

Wausau Record Herald, 25.9%; **Wisconsin Rapids Tribune**, 6.5%; **Marshfield News Herald**, 12.9%; **Rhineland News**, 8.6%; **Merrill Herald**, 8.6% and Charles Lemke, 27.2%.

John F. Wismer—See Stevens-Wismer.

WKY Television System—WKY-AM-TV Oklahoma City; WTVT (TV) Tampa, Fla.; KTVT (TV) Fort Worth, Tex. Ownership: Oklahoma Publishing Co., 100%.

Theodore J. Wolf—See Key Stations.

Mitchell Wolfson—See Wometco.

Wometco Enterprises Stations—WTVJ (TV) Miami, Fla.; WLOS-AM-FM-TV Asheville, N.C.; KVOS-TV Bellingham, Wash. and 47.5% of WFGA-TV Jacksonville, Fla. Mitchell Wolfson, pres; Louis Wolfson II, Richard F. Wolfson, Jack Waxenberg, sr vps; Arthur H. Hertz, vp; H. B. House, treas. Headquarters: 306 N. Miami Ave., Miami 32, Fla. Franklin 4-6262.

Allen M. Woodall Stations—WDAK Columbus, WMOG Brunswick, WDAX McRae,

TV APPLICATIONS

WAYX Waycross, and WALG Albany, all Georgia. Allen M. Woodall, pres.; Ed Wein, natl. svs mgr.; Allen M. Woodall Jr., regl. svs mgr. Headquarters: Martin Bldg., Columbus, Ga. Fairfax 2-5447.

W. C. Woodall Jr. Stations—WBBK Blakeley (75%), WDWD Dawson (100%), WGRA Cairo (25%), WFPM Fort Valley (25%) all Georgia, and WGSW Greenwood, S. C. (37.5%).

J. W. Woodruff Jr. Stations—WRBL-AM-FM-TV Columbus (30.4%), WGPC-AM-FM Albany (55%), and WAZA Bainbridge (55%), all Georgia.

D. E. Woodson—See Frontier Broadcasting.

Worley Stations—KOKE Austin, and KWBA Baytown, both Tex., and KLEA Lovington, N. M. Mrs. Iva Lea Worley.

Ralph G. Worster—See Bluegrass Broadcasting.

Malcolm D. Wyand—See Northern Wyoming.

H. Calvin Young Stations—WENO Madison, Tenn.; WYAM Bessemer, Ala.; WGUS North Augusta, S. C. Ownership: Mr. Young and Martha White Mills Inc. are joint owners of WENO. Mr. Young owns 70% of WYAM and 37.5% of WGUS. Martha White Mills Inc. owns 50% of WGUS. Jerome Glasser owns 25% of WYAM, 12.5% of WGUS.

Zanesville Publishing Stations—WHIZ-AM-FM-TV Zanesville Ohio; WTPA-AM-FM-TV Parkersburg, W. Va.; WNXT Portsmouth, Ohio. Zanesville Publishing Co. owns 60% of WHIZ and 63% of WHIZ-TV; 100% of WTPA and of WNXT. Principal stockholders: Clay, Arthur S., 47.5% each and William O. Littick, 5%.

Fred Zierle—See Midwestern Broadcasting.

Television Station Applications Pending

(Through Oct. 1, 1964)

Abbreviations: cp—construction permit. ERP—effective radiated power. vhf—very high frequency. uhf—ultra high frequency. ant.—antenna. aur.—aural. vis.—visual. kw—kilowatts. w—watts. mc—megacycles. *—noncommercial. trans.—transmitter.

ALABAMA

Anniston, Ala.—Anniston Broadcasting Co. UHF channel 7 (806-812 mc); ERP 45.6 kw vis., 22.8 kw aur. Ant. height above average terrain 877 feet, above ground 235 feet. P.O. address 1330 Noble Street, Anniston. Estimated construction cost \$164,911; first year operating cost \$75,000; revenue \$85,000. Studio and trans. locations both Anniston. Geographic coordinates 33° 40' 52" north latitude, 85° 48' 57" west longitude. Type trans. RCA TTU-2A, type ant. RCA TFU-27DH. Legal counsel Harry J. Daly, Washington; consulting engineer Claude M. Gray, Birmingham, Ala. Principals: Harry M. Ayers (80%), Edel Y. Ayers, Wilfred Galbraith, James A. Hudson and Malcolm B. Street (each 5%). Anniston Broadcasting is licensee of WHMA-AM-FM Anniston. Messrs. Ayers each have 25% interest in Consolidated Publishing Co., publisher of *Anniston Star* daily newspaper. Mr. Galbraith is editorial writer for *Anniston Star* and is secretary of Anniston Broadcasting Co. Mr. Hudson is chief engineer at WHMA-AM-FM. Mr. Street is general manager at WHMA-AM-FM.

Anniston, Ala.—Chapman Radio & Television Co. UHF channel 7 (806-812 mc); ERP 22 kw vis., 11.89 kw aur. Ant. height above average terrain 862 feet, above ground 215 feet. P.O. address 3297 Birmingham, Ala. Estimated construction cost \$24,950; first year operating cost \$25,000; revenue \$50,000. Geographic coordinates 33° 40' 53" north latitude, 85° 48' 58" west longitude. Studio and trans. locations both Anniston. Type trans. RCA TTU-1B, type ant. RCA TFU-27DH. Principals: William A. and George K. Chapman (each 50%). Applicant is licensee of WCRT-AM-FM Birmingham.

Fairfield, Ala.—Symphony Network Association Inc. UHF channel 54 (710-716 mc); ERP 18.6 kw vis., 3.724 kw aur. Ant. height above average terrain 291 feet, above ground 308 feet. P. O. address 1100 8th Avenue West, Birmingham 4. Estimated construction cost \$100,000; first year operating cost \$100,000; revenue \$146,000. Studio and trans. locations both Birmingham. Geographic coordinates 33° 30' 48" north latitude, 86° 51' 24" west longitude. Type trans. GE TT20A; type ant. GE TY 25-H. Legal counsel Smith and Pepper, Washington, D. C., engineering counsel James V. Melonas, Birmingham. Principals: James

V. Melonas, Hugh Thomas, James E. Simpson, Dr. Hubert Harper, Claude M. Gray, Tommy Humphreys, Jerome Tanner, Rev. S. Gouvellis, Thomas W. Fletcher, Charles E. Carnez, Dr. Robert L. Henderson and E. E. Craig Jr., Mr. Melonas is majority owner of WSMF(FM) Birmingham.

Homewood, Ala.—Chapman Radio & Television Co. UHF channel 54 (710-716 mc); ERP 19.06 kw vis., 9.53 kw aur. Ant. height above average terrain 653 feet, above ground 303 feet. P. O. address c/o W. A. Chapman, Box 3297, Birmingham, Ala. Estimated construction cost \$93,250; first year operating cost \$50,000; revenue \$50,000. Studio location Homewood, trans. location Birmingham, Ala. Geographic coordinates 33° 29' 11" north latitude, 86° 48' 18" west longitude. Type trans. RCA TTU-1B, type ant. RCA TFU-24BM. Principals: William A. and George K. Chapman (each 50%). Applicant is licensee of WCRT-AM-FM Birmingham.

Huntsville, Ala.—Alabama Educational TV Commission. UHF channel 44 (650-656 mc); ERP 270 kw vis., 136 kw aur. Ant. height above average terrain 1,177 feet, above ground 342 feet. P. O. address c/o Raymond D. Hurlbert, 2151 Highland Ave., Suite 206, Birmingham 5, Ala. Estimated construction cost \$407,464; first year operating cost \$30,000. Trans. location Huntsville. Geographic coordinates 34° 44' 16" north latitude, 86° 32' 02" west longitude. Type trans. GE TT-25A, type ant. GE TY-25E. Consulting engineer A. H. Renfro Jr., Birmingham. Principals: commissioners.

Tuscaloosa, Ala.—Chapman Radio & Television Co. UHF channel 51 (692-698 mc); ERP 25 kw vis., 13.58 kw aur. Ant. height above average terrain 181.6 feet, above ground 230 feet. P.O. address Box 3297 Birmingham, Ala. Estimated construction cost \$24,700; first year operating cost \$25,000; revenue \$50,000. Studio and trans. locations both Tuscaloosa. Geographic coordinates 33° 12' 23" north latitude, 87° 33' 55" west longitude. Type trans. RCA TTU-1B, type ant. RCA TFU-27DH. Principals: William A. and George K. Chapman (each 50%). Applicant is licensee of WCRT-AM-FM Birmingham, Ala., and is applicant for new UHF-TV's in Anniston and Homewood, both Alabama.

Tuscaloosa, Ala.—Tv Bestg. Circuits Inc. Uhf. ch. 45 (656-662 mc); ERP 20.70 kw vis., 11.20 kw aur. Antenna height above average terrain 451.75 ft., above ground 339.2 ft. Estimated construction cost \$5,000; first year operating cost \$140,000; revenue \$150,000. P. O. address Box 591, Tuscaloosa. Studio and Trans. location Tuscaloosa. Geographic coordinates 33° 11' 52" N. Lat., 87° 29' 05" W. Long. Trans. RCA TTU-1B, ant. GE TY-25-E. Consulting engineer Claude M. Gray, Birmingham, Ala. Principals: T. H. Todd (24.3%), Dr. Sam W. McCall (12.5%), C. H. Armstrong (11.2%), George O. Miller (10%), David A. Decker (4.2%) and others.

ARKANSAS

Little Rock, Ark.—Arkansas Educational Television Commission. VHF channel 2 (54-60 mc); ERP 100 kw vis., 50 kw aur. Ant. height above average terrain 1,014 feet, above ground 936.5 feet. P. O. address c/o Thurl E. Tom Tyler, 1010 West Third Street, Little Rock. Estimated construction cost \$827,971; first year operating cost \$220,500. Studio location Little Rock, trans. location Jefferson Springs. Geographic coordinates 34° 22' 12" N. Lat., 92° 10' 07" W. Long. Type trans. RCA TT-25CL, type ant. RCA TF-5CL. Legal counsel John C. Doerfer, consulting engineer Willis C. Beecher, both Washington. Principals: board of commissioners.

CALIFORNIA

Carmel, Calif.—Carmel Broadcasting Inc. UHF channel 35 (596-602 mc); ERP 45.7 kw vis., 18.08 kw aur. Ant. height above average terrain 426 feet, above ground 287 feet. P.O. address Box 552, Carmel. Estimated construction cost \$272,122; first year operating cost \$175,000; revenue \$190,000. Studio and trans. locations both Carmel. Geographic coordinates 36° 32' 20" north latitude, 121° 49' 59" west longitude. Type trans. RCA TTU-2A, type ant. RCA TFU-24DM. Legal counsel Spearman & Robertson, Washington; consulting engineers A. E. Towne Associates Inc., San Francisco. Principal: Sam S. Smith (100%). Carmel Broadcasting is licensee of KRML Carmel.

Fontana, Calif.—International Panorama TV Inc. UHF channel 40 (626-632 mc); ERP 318 kw vis., 159 kw aur. Ant. height above average terrain 2,278 ft., above ground 303 ft. P. O. address 132 North Western Avenue, Los Angeles 4, Calif. Estimated construction cost \$357,336; first year operating cost \$180,000; revenue \$180,000. Studio location Fontana. Geographic coordinates 34° 10' 43" N. Lat., 117° 42' 24" W. Long. type

trans. GE TT56A, type ant. GE TY25D. Legal counsel S. R. Levine, consulting engineer James F. Lawrence Jr., both Los Angeles. Principals: Angel Lerma Maler (75%) and Alma Clara Maler (25%). Mr. Maler produces Spanish-language programs.

Riverside, Calif.—Cavalade Telecasters Inc. UHF channel 46 (662-668 mc); ERP 9.57 kw vis., 5.76 kw aur. Ant. height above average terrain 3,557.5 feet, above ground 92 feet. P.O. address 9728 Shadow Island Drive, Sunland, Calif. Estimated construction cost \$100,563; first year operating cost \$75,000; revenue \$75,000. Studio location Riverside; trans. location Santiago Peak, Calif. Geographic coordinates 33° 42' 42.5" north latitude, 117° 31' 57" west longitude. Type trans. GE TT-20A, type ant. GE TY-25E. Legal counsel Saul Robert Levine, Los Angeles, consulting engineer A. E. Towne Associates Inc., San Francisco. Principals: Albert V. Latauska and Bert Schireson (each 50%).

Sacramento, Calif.—Camella City Telecasters. Uhf ch. 40 (626-632 mc); ERP 19.06 kw vis., 10.33 kw aur. Ant. height above average terrain 279 ft., above ground 338 ft. P. O. address c/o Jack F. Matranga, 801 9th St., Sacramento. Estimated construction cost \$300,943; first year operating cost \$360,000; revenue \$480,000. Studio and trans. locations both North Sacramento. Geographic coordinates 38° 36' 28" N. Lat., 121° 27' 20" W. Long. Type trans. RCA TTU-1B, type ant. RCA TFU-24DM. Legal counsel Lester W. Spillane, consulting engineer A. E. Towne Assoc. Inc., both San Francisco. Principals: Charles L. Bowman, Foster A. Bullock, Jack F. Matranga and Irving J. Schwartz (each 25%). Mr. Bowman is part owner of real estate investment firm; Mr. Bullock is minority owner of Mr. Bowman's firm; Mr. Matranga, also part owner of that firm, has option to buy 25% of KJAY Sacramento; Mr. Schwartz is clothing store manager.

San Bernardino, Calif.—The Maple Chapel. Uhf ch. 30 (566-572 mc); ERP 318.5 kw vis., 159.25 kw aur. Ant. height above average terrain 2,531.9 ft., above ground 308 ft. P. O. address c/o Rev. R. A. Schoch, Box 41108, Los Angeles 41, Calif. Estimated construction cost \$349,130; first year operating cost \$96,000; revenue \$96,000. Studio and trans. locations both Los Angeles. Geographic coordinates 34° 10' 43" N. Lat., 117° 42' 23" W. Long. Type trans. GE TT56A, type ant. GE TY25C. Legal counsel S. R. Levine, consulting engineer James F. Lawrence Jr., both Los Angeles. Principals: members of board of church group (no stock issued).

San Bernardino, Calif.—Harriscope Inc. UHF channel 18 (494-500 mc); ERP 17.8 kw vis., 8.3 kw aur. Ant. height above average terrain 340 feet, above ground 42 feet. P.O. address 291 South La Cienega Boulevard, Beverly Hills, Calif. Estimated construction cost \$123,564; first year operating cost \$144,000; revenue \$180,000. Studio and trans. locations both San Bernardino. Geographic coordinates 34° 11' 51" north latitude, 117° 17' 10" west longitude. Type trans. GE TT-20A, type ant. GE TY-22E. Legal counsel Shur. Openheimer & Harris, Washington; consulting engineer Hammett & Edison, San Francisco. Principals: Burt I. Harris (12.31%), Irving B. Harris (36.93%), Donald P. Nathanson (27.38%), William W. Harris (3.42%), Virginia Harris Polsky (3.42%), Roxanne Harris Meyer (3.42%), North Advertising Inc. (4.10%), City Capitol Corp. (3.29%), Robert N. Harris, Harold Rosenzweig, Maurice H. Bronner, Daniel J. Edelman, and William E. Conner (each 0.82%) and Gus Friesem (1.65%). Harriscope stockholders have interest in KFBB-AM-TV Great Falls, Mont., through Harriscope Broadcasting Corp.; KTWQ-AM-TV Casper, Wyo., KBAK-TV Bakersfield, Calif., and KKR Pomona, Calif., through Harriscope Inc., and KLFM (FM) Long Beach, Calif., through Harriscope Music Corp.

San Diego—California Western University of San Diego. UHF channel 51 (692-698 mc); ERP 276 kw vis., 55 kw aur. Ant. height above average terrain 727 feet, above ground 204 feet. P.O. address 3902 Lomaland Drive, San Diego. Estimated construction cost \$577,100; first year operating cost \$200,000; revenue \$200,000. Studio and trans. locations both San Diego. Geographic coordinates 32° 50' 17" north latitude, 117° 14' 56" west longitude. Type trans. RCA TTU-12A, type ant. RCA TFU-27DH. Legal counsel Fly, Shuebruk, Blume & Gaguine, Washington; consulting engineer Hammett & Edison, San Francisco. Principal: board of trustees.

San Diego, Calif.—Jack O. Gross Broadcasting Co. UHF channel 51 (692-698 mc); ERP 87.6 kw vis., 22 kw aur. Ant. height above average terrain 1,928.8 feet, above ground 189 feet. P.O. address c/o Jack O. Gross, 2810 Talbot Street, San Diego. Estimated construction cost \$445,871; first year operating cost \$274,836; revenue \$292,000.

Studio location San Diego; trans. location 12.5 miles east of San Diego in San Miguel mountains. Geographic coordinates 32° 41' 48" north latitude, 116° 56' 08" west longitude. Type trans. RCA TTU-10A, type ant. RCA TFU-30J. Legal counsel Krieger & Jorgenson, Washington; consulting engineer Jay E. Tapp, Long Beach, Calif. Principal: Jack O. Gross (100%).

San Francisco—Television San Francisco UHF channel 26 (542-548 mc); ERP 635 kw vis., 359 kw aur. Ant. height above average terrain 1,263 feet; above ground 250 feet. P. O. address 435 Vista Grande, Greenbrae, Calif. Estimated construction cost \$468,374; first year operating cost \$350,000; revenue \$219,000. Studio location 2482 Mission Street, San Francisco, trans. location Mt. San Bruno, South San Francisco. Geographic coordinates 37° 41' 22" north latitude, 122° 26' 06" west longitude. Type trans. RCA TTU-25B; type ant. GE TY-25C. Legal counsel Joseph Brenner, Beverly Hills, Calif.; consulting engineer E. E. Benham, Van Nuys, Calif. Principals: Lillian Lincoln (90%) and Deane DeVere Banta (10%). Mrs. Banta has various business investments in Cleveland area; Mr. Banta has had staff experience on several California stations.

San Francisco—Jall Broadcasting Inc. UHF channel 26 (542-548 mc); ERP 634 kw vis., 66.8 kw aur. Ant. height above average terrain 1,207 feet; above ground 251.5 feet. P. O. address 8530 Wilshire Boulevard, Beverly Hills, Calif. Estimated construction cost \$478,950; first year operating cost \$300,000; revenue \$360,000. Studio location San Francisco, trans. location Mt. San Bruno. Geographic coordinates 37° 41' 26" north latitude, 122° 26' 14" west longitude. Type trans. RCA TTU-30A, type ant. RCA TFU-30J. Legal counsel Welch & Morgan; consulting engineer George C. Davis, both Washington. Principals: Al Lapin Jr. (30%), Jerome M. Lapin (30%), Irving A. Lapin (30%), Daniel Harrison (5%) and Irving A. Bernstein (5%). Mr. Irving Lapin is employed by NBC in Burbank, Calif. Mr. Bernstein is attorney. Others are California businessmen.

***Santa Barbara, Calif.—Santa Barbara Educational Television.** UHF channel 20 (506-512 mc); ERP 20.4 kw vis., 10.2 kw aur. Ant. height above average terrain 2,985 feet; above ground 79 feet. P. O. address c/o John M. Sink, president, 831 State Street, Suite 32, Santa Barbara, Calif. Estimated construction cost \$254,931; first year operating cost \$105,930. Studio location Santa Barbara, trans. location Santa Ynez Mountains. Geographic coordinates 34° 31' 33" north latitude, 119° 57' 27" west longitude. Type trans. RCA TTU-1B, type ant. RCA TFU-21DL. Legal counsel John M. Sink, Santa Barbara, consulting engineer Hammett & Edison, San Francisco. Principals: board of directors.

Santa Rosa, Calif.—Santa Rosa Enterprises. UHF channel 50 (686-692 mc); ERP 5.11 kw vis., 2.76 kw aur. Ant. height above average terrain minus 123.5 feet, above ground 199 feet. P. O. address Box 2325, Santa Rosa. Estimated construction cost \$140,562; first year operating cost \$150,000; revenue \$160,000. Studio and trans. locations both Santa Rosa. Geographic coordinates 38° 27' 22" north latitude, 122° 44' 06" west longitude. Type trans. RCA TTU-1B, type ant. RCA TFU-6B. Legal counsel Lester W. Spillane, consulting engineer A. E. Towne Associates Inc., both San Francisco. Principals: Hugh B. and Nellie W. Coddling (22%) and others. Applicant is in real estate business.

Walnut Creek, Calif.—Jerry Bassett Inc. UHF channel 26 (542-548 mc); ERP 214 kw vis., 53.5 kw aur. Ant. height above average terrain 917 feet; above ground 316 feet. P. O. address c/o Jerry Bassett, 74 A Street, Concord, Calif. Estimated construction cost \$277,000; first year operating cost \$293,220; revenue \$348,000. Geographic coordinates 37° 51' 27" north latitude, 122° 08' 06" west longitude. Studio and trans. locations both near Rheem, Calif., on Mulholland Hill. Type trans. RCA TTU-12A, type ant. Co. EL Co-27SUL. Legal counsel John H. Mitchell, Richmond, Calif.; consulting engineer James R. Bird, Rio Vista, Calif. President of publically owned applicant is Jerry Bassett.

COLORADO

Alamosa, Colo.—Garvey Communications Systems Inc. VHF channel 3 (60-66 mc); ERP 67.5 kw vis., 13.5 kw aur. Ant. height above average terrain 2,511 feet, above ground 183 feet. P. O. address c/o James D. Russell, Box 1078, Colorado Springs, Colo. Estimated construction cost \$165,750; first year operating cost \$45,000; revenue not given. Studio and trans. locations both 15 miles north of Tres Piedras, N. M. Geo-

graphic coordinates 36° 51' 40" north latitude, 106° 01' 10" west longitude. Type trans. RCA TT-6BL, type ant. CO-EL CO-32LD. Legal counsel Hogan & Hartson; consulting engineer David Steel & Associates, both Washington. Garvey is licensee KKTV (TV) Colorado Springs, KFMH (FM) Colorado Springs and KGHF Pueblo, all Colorado.

CONNECTICUT

***Greenwich, Conn.—Board of Education.** Uhf ch. 55 (716-722 mc); ERP 800 w vis., 400 w aur. Ant. height above average terrain 242 ft., above ground 218 ft. (Request for waiver of Sec. 3.685 of rules). Estimated construction cost \$140,480; first year operating cost \$40,000. P. O. address, c/o Dr. John Blackhall Smith, Superintendent of Schools, Havemeyer Bldg., Greenwich. Studio and trans. location Greenwich. Geographic coordinates 41° 03' 30" N. Lat., 73° 31' 00" W. Long. Trans. Adler UT-100; ant. Alford 1044-U. Legal counsel A. William Mottolose, asst. town counsel; consulting engineer Edward Galuska, Adler Electronics, New Rochelle, N. Y.

DELAWARE

Wilmington, Del.—Rollins Broadcasting Inc. UHF channel 83 (204-210 mc); ERP 261 kw vis. Ant. height above average terrain 334 feet, above ground 285 feet. Estimated construction cost \$612,042; first year operating cost \$712,000; revenue \$600,000. P. O. address 414 French St., Wilmington. Studio location Wilmington, trans. location Canton, N. J. Geographic coordinates 39° 27' 44.8" north latitude, 75° 23' 10.26" west longitude. Type trans. RCA TT-50AH; type ant. RCA TF-12AH. Legal counsel Cohn and Marks, Washington, D. C.; consulting engineer G. Russell Chambers, Wilmington. Principals: O. Wayne and John W. Rollins. Messrs. Rollins own WGEE Indianapolis, WBEE Chicago, WAMS Wilmington, WJWL Georgetown, both Delaware, WPTZ (TV) Plattsburgh, N. Y., WEART (TV) Pensacola, Fla., WRAP Norfolk, Va., and WNJR Newark, N. J.

FLORIDA

Clearwater, Fla.—Bay Broadcasting Co. UHF channel 32 (578-584 mc); ERP 280 kw vis., 98 kw aur. Ant. height above average terrain 165 feet, above ground 167 feet. P. O. address c/o John W. Gilbert, 1494 North East 123rd Street, North Miami, Fla. Estimated construction cost \$338,945; first year operating cost \$200,000; revenue \$225,000. Studio and trans. locations both Clearwater. Geographic coordinates 27° 57' 48" north latitude, 82° 48' 02" west longitude. Type trans. RCA TTU-12A, type ant. CO-EL CB 1747-2. Legal counsel Welch & Morgan, Washington; consulting engineer Serge Bergen, Fairfax, Va. Principals: John W. Gilbert, Haig Ellian, I. A. Mascioli and John T. Sears (each 25%). Messrs. Ellian and Mascioli have interest in Ellian & Mascioli Associates Inc., Miami public relations firm, and other interests. Messrs. Gilbert and Sears are Florida businessmen.

Melbourne, Fla.—Mel-Eau Broadcasting Corp. UHF channel 43 (644-650 mc); ERP 540.4 kw vis., 283.6 kw aur. Ant. height above average terrain 481 feet, above ground 505 feet. P. O. address Box 1318, Eau Gallie, Fla. Estimated construction cost \$670,473; first year operating cost \$296,000; revenue \$384,000. Studio and trans. locations both six miles west northwest of Eau Gallie. Geographic coordinates 28° 08' 44" north latitude, 80° 43' 34" west longitude. Type trans. GE TT-57A, type ant. GE TT-96D. Legal counsel Fuller Warren, consulting engineer not listed. Principals: Charles E. Varner and Wallis R. Kinney (each 50%). Messrs. Varner and Kinney each have 50% interest in WMEG Eau Gallie, and WDCF Dade City, Fla.

Miami—Community Broadcasting Corp. VHF channel 7 (174-180 mc); ERP 316 kw vis., 158 kw aur. Ant. height above average terrain 955 feet, above ground 994 feet. P. O. address c/o Tally Embry, 1714 First National Bank Building, Miami 32. Estimated construction cost \$1,061,124; first year operating cost \$2,416,000; revenue \$3,661,600. Studio location undetermined, trans. location Hollywood, Fla. Geographic coordinates 52° 57' 59" N. Lat., 80° 12' 58" W. Long. Type trans. RCA TT-50AH, type ant. RCA TF-12BH. Legal counsel Miller & Schroeder, consulting engineer John H. Mullaney & Associates, both Washington. Principals: Talton H. Embry Jr., Harold E. Kendall Sr., Robert Uricho Jr., John H. McGeary Jr., Guy B. Bailey, Fred H. Billups, James J. Griffiths, Herbert H. Johnson, William F. Koch Jr., W. Allen Markham, James F. McKillips Jr. and Cliff

ford Russell (each 8 1/4%). Each stockholder will donate approximately 0.25% to future employees of station if application is granted. All principals are Florida businessmen.

Orlando, Fla.—WKIS Inc. VHF channel 9 (186-192 mc); ERP 8.89 kw vis., 4.44 kw aur. Ant. height above average terrain 336.5 feet, above ground 354 feet. P. O. address 740 North Orange Ave. Orlando. Estimated construction cost \$168,469; first year operating cost \$92,500; revenue not listed. Studio and trans. locations both Orlando. Geographic coordinates 28° 32' 53" north latitude, 81° 25' 37" west longitude. Type trans. RCA TT-2AH, type ant. RCA TF-6AH. Legal counsel Eliot C. Lovett; consulting engineer Commercial Radio Equipment Co., both Washington. Principals: Naomi T. Murrell (56%), William O. Murrell Jr. (22%) and Eugene D. and Joaquin M. Hill (22% jointly). Mr. Murrell is attorney. Subsidiary Central Florida Broadcasting Co. is licensee of WKIS-AM-FM Orlando.

***Tampa, Fla.—State Board of Control of Florida and Florida Educational Television Commission** acting on behalf of University of South Florida. UHF channel 16 (482-488 mc); ERP 232 kw vis., 124 kw aur. Ant. height above average terrain 1,007.6 feet, above ground 1,021.34 feet. P. O. address University of South Florida, Tampa. Studio location Tampa, trans. location Riverview, Fla. Geographic coordinates 27° 50' 52.5" north latitude, 82° 15' 48" west longitude. Type trans. GE TT-56A, type ant. RCA TFU-24DL. Legal counsel Krieger and Jorgensen, Washington; consulting engineer William Kessler, Florida ETV Commission. Principal: board of control of Florida and Florida ETV Commission.

GEORGIA

***Cochran, Ga.—Georgia State Board of Education.** UHF channel 15 (476-482 mc); ERP 422 kw vis., 42.2 kw aur. Ant. height above average terrain 1,149 feet above ground 1,185 feet. P. O. address State Office Building, Atlanta. Estimated construction cost \$709,935; first year operating cost \$55,000. Studio and trans. locations both near Cochran. Geographic coordinates 32° 28' 00" north latitude, 83° 15' 30" west longitude. Type trans. GE TT-57A, type ant. GE TY-25A. Legal counsel Harry M. Plotkin, Washington; consulting engineer A. Earl Cullum Jr., Dallas. Principals: state board of education.

***Pelham, Ga.—Georgia State Board of Education.** UHF channel 14 (470-476 mc); ERP 422 kw vis., 42.2 kw aur. Ant. height above average terrain 1,238 feet, above ground 1,195 feet. P. O. address State Office Building, Atlanta. Estimated construction cost \$709,935; first year operating cost \$55,000. Studio and trans. locations both Pelham. Geographic coordinates 31° 07' 55" north latitude, 84° 05' 55" west longitude. Type trans. GE TT-57A, type ant. GE TY-25A. Legal counsel Harry M. Plotkin, Washington; consulting engineer A. Earl Cullum Jr., Dallas. Principal: state board of education.

***Wrens, Ga.—Georgia State Board of Education.** UHF channel 20 (506-512 mc); ERP 387 kw vis., 38.7 kw aur. Ant. height above average terrain 1,483 feet, above ground 50 feet. P. O. address State Office Building, Atlanta. Estimated construction cost \$727,535; first year operating cost \$55,000. Studio and trans. locations both 7 miles north of Wrens. Geographic coordinates 33° 15' 30" north latitude, 82° 17' 00" west longitude. Type trans. GE TT-57A, type ant. GE TY-25B. Legal counsel Harry M. Plotkin, Washington; consulting engineer A. Earl Cullum Jr., Dallas. Principal: board of education.

HAWAII

***Honolulu, Hawaii—University of Hawaii.** Vhf ch. 11 (198-204 mcs); 145 kw vis., 87 kw aur. Ant. height above average terrain minus 382 ft., above ground 408 ft. Estimated construction cost \$819,910; first year operating cost \$323,600. P. O. address 1801 University Ave., Honolulu. Studio location and trans. location both Honolulu. Geographic coordinates 21° 17' 44" N. Lat., 157° 51' 06" W. Long. Type trans. RCA TT25CH; type ant. RCA TF6AH. Legal counsel Donald H. C. Low, Dep. Atty. Gen., State of Hawaii, Honolulu; consulting engineer Dan Hunter, same city. Principal is corporate body of University of Hawaii.

IDAHO

***Boise, Idaho—State Board of Education.** VHF channel 4 (66-72 mc); ERP 27 kw vis., 13.3 kw aur. Ant. height above average terrain 2,474 feet, above ground 142 feet. P. O. address State Board of Education, Boise. Estimated construction cost \$332,493; first year operating cost \$9,500. Studio and

TV APPLICATIONS

trans. locations both Boise. Geographic coordinates 43° 45' 08" north latitude, 116° 06' 10" west longitude. Type trans. RCA TT-10AL, type ant. RCA TF-3EM. Legal counsel not listed, consulting engineer H. W. Toedtmeier, Boise. Principal: board of regents.

*Moscow, Idaho—Regents of University of Idaho. VHF channel 12 (204-210 mc); ERP 20.4 kw vis., 10.2 kw aur. Ant. height above average terrain 93 feet, above ground 176 feet. P.O. address c/o Gordon Law, Moscow. Geographic coordinates 46° 43' 26" north latitude, 117° 00' 25" west longitude. Studio and trans. locations both Moscow. Type trans. RCA TT-2BH, type ant. RCA 12-AH. Consulting engineer H. W. Toedtmeier, Boise, Idaho. Principal: board of regents.

ILLINOIS

Chicago, Ill.—Chicagoland Tv Co. Uhf ch. 38 (614-620 mc); ERP 235 kw vis., 117.5 kw aur. Ant. height above average terrain 646.45 ft., above ground 671.48 ft. P.O. address 218 E. Ontario St., Chicago 11. Estimated construction cost \$332,891; first year operating cost \$250,000; revenue \$200,000. Studio and trans. location Chicago. Geographic coordinates 87° 38' 14.4" N. Lat., 41° 52' 55.9" W. Long. Type trans. RCA TTU12A; type ant. RCA TFU-24DM. Legal counsel Fletcher, Heald, Rowell, Kenehan and Hildreth, Washington, D. C.; consulting engineer Walter F. Kean, Riverside, Ill. Principals: Frederick B. Livingston and Thomas L. Davis (each 50%). Mr. Livingston is majority owner of Livingston & Assoc., Chicago advertising and public relations firm; Mr. Davis is general manager of WAAF Chicago and part-owner of WBOW Terre Haute & WHUT Anderson, both Indiana.

Chicago, Illinois—Kaiser Industries Corp. (Bestg. Division) Uhf ch. 38 (614-620 mc); ERP 200 kw vis., 100 kw aur. Ant. height above average terrain 928 ft., above ground 965 ft. Estimated construction cost \$1,252,250; first year operating cost \$750,000; revenue \$700,000. P.O. address 300 Lakeside Dr., Oakland 12, Calif. Studio and trans. location Chicago. Geographic coordinates 41° 53' 16" N. Lat., 86° 37' 45" W. Long. Type trans. RCA TTU-12A; type ant. RCA TFU-25G. Legal counsel Wilner, Cutler & Pickering, Washington, D. C., consulting engineer Jansky & Bailey, same city. Principals: ownership is by Kaiser Industries. Kaiser is licensee of KHVH-AM-TV Honolulu; KHJK San Francisco; KHVO (TV) Hilo, Hawaii, and is permittee of KHJK (TV) San Francisco; KICB-TV Corona, Calif.; WKBD (TV) Detroit; KHVH-FM Honolulu, and WKBP (TV) Burlington, N. J.

Chicago—Warner Bros. Pictures Inc. UHF channel 38 (614-620 mc); ERP 451 kw vis., 226 kw aur. Ant. height above average terrain 932 feet, above ground 949 feet. P.O. address c/o Howard Levinson, 666 Fifth Avenue, New York. Estimated construction cost \$1,466,397; first year operating cost \$800,000; revenue \$800,000. Studio and trans. locations both Chicago. Geographic coordinates 41° 53' 16" north latitude, 87° 37' 45" west longitude. Type trans. RCA TTU-25B, type ant. RCA TFU-30J. Legal counsel Fly, Shuebruk, Blume & Gaguine, New York; consulting engineer Lohnes & Culver, Washington. Warner Bros. motion picture firm, is owned by Jack L. Warner (23.6%) and others. Also see Fort Worth application for new TV.

Springfield, Ill.—Springfield Telecasting Co. UHF ch. 26 (542-548 mc); ERP 17.38 kw vis., 9.77 kw aur.; ant. height above average terrain 148 ft., above ground 146 ft. Estimated construction cost \$31,000; first year operating cost \$72,000; revenue \$84,000. P.O. address 2515 Kemper, Shaker Heights, Ohio. Studio and trans. location 3004 S. 4th St., Springfield. Geographic coordinates 39° 45' 37" N. Lat., 89° 39' 1" W. Long. Trans. Continental Electronics 714; ant. RCA TFU-24DL. Richard S. Cole, sole owner, has interest in KVOR Colorado Springs, Colo. and KTRU Turlock, Calif.

Springfield, Ill.—WFPA Radio Inc. UHF channel 36 (602-608 mc); ERP 23 kw vis., 12.4 kw aur. Ant. height above average terrain 262 feet, above ground 254 feet. P.O. address c/o J. W. O'Connor, WCVS, Box 1506, Springfield. Estimated construction cost \$31,500; first year operating cost \$72,000; revenue \$90,000. Studio and trans. locations both Springfield. Geographic coordinates 39° 47' 54" north latitude, 89° 38' 53" west longitude. Type trans. RCA TTU-1B, type ant. RCA TFU-24DM. Consulting engineer Ralph J. Bitzer, St. Louis. Applicant is licensee of WCVS Springfield. Ann. Jan. 2.

INDIANA

Anderson, Ind.—Bill J. Wheat. Uhf ch. 26 (542-548 mc); ERP 17.5 kw vis., 9.44 kw aur. Ant. height above average terrain 500 ft., above ground 534 ft. P.O. address Box

2026, Anderson. Estimated construction cost \$25,000; first year operating cost \$65,000; revenue \$70,000. Studio and trans. locations both Anderson. Geographic coordinates 40° 03' 42" N. Lat., 85° 42' 33" W. Long. Type trans. RCA TTU-1B, type ant. RCA TFU-24DL. Mr. Wheat, sole owner, is mgr. of bowling alley.

Indianapolis, Ind.—American Tv & Public Information Service Inc. Uhf ch. 39 (620-626 mc); ERP 201.6 kw vis., 110.2 kw aur. Ant. height above average terrain 502 ft., above ground 542 ft. P.O. address c/o Robert L. Montgomery, 129 E. Market St., Room 707, Indianapolis 4. Estimated construction cost \$586,054; first year operating cost \$410,000; revenue \$550,000. Trans. and studio locations both Indianapolis. Geographic coordinates 39° 42' 19" N. Lat., 85° 57' 58" W. Long. Type trans. RCA TTU-12A, type ant. RCA TFU-24DM. Legal counsel Arthur H. Northrup, consulting engineer Mercury Consulting Service, both Indianapolis. Principals: Max Barney & M. L. Hall (each 45%) and Robert L. Montgomery (10%). Mr. Montgomery owns pr firm; Messrs. Barney & Hall have real estate and other interests.

*Terre Haute, Ind.—Indiana State College Board. Uhf ch. 57 (728-734 mc); ERP 520 kw vis., 312 kw aur. Ant. height above average terrain 523.9 ft., above ground 515 ft. P.O. address c/o Edwin P. Adkins, 217 N. 6th St., Terre Haute. Estimated construction cost \$311,297; first year operating cost \$75,000. Studio and trans. locations both Terre Haute. Geographic coordinates 39° 27' 57" N. Lat., 87° 24' 13" W. Long. Type trans. RCA TTU-25B, type ant. RCA TFU-27J. Legal counsel James E. Sullivan, consulting engineer Paul Dean Ford, both Terre Haute. Principals: college board. Applicant owns *WVIS (FM) Terre Haute.

Terre Haute, Ind.—Fort Harrison Telecasting Corp. VHF channel 2 (54-60 mc); ERP 100 kw vis., 50 kw aur. Ant. height above average terrain 952 feet, above ground 999 feet. P.O. address c/o H. Ralph Johnston, 1000 Wabash Avenue, Terre Haute. Estimated construction cost \$877,781; first year operating cost \$695,990; revenue \$1,086,000. Studio location Terre Haute; trans. location on U.S. 150, 14 miles south of Terre Haute. Geographic coordinates 39° 13' 27.5" north latitude, 87° 23' 43.5" west longitude. Type trans. RCA TT-26CL, type ant. RCA TF-6AL. Legal counsel Fletcher, Heald, Rowell, Kenehan and Hildreth, Washington; consulting engineer Gautney & Jones, Washington. Principals: George R. Ranes (20%), John W. Haley (12%), H. Ralph Johnston (11.71%), Marshall T. Hubbard (10.71%) and others. Mr. Johnston is judge, Vigo circuit court, Ind.; Messrs. Ranes, Haley and Hubbard are local businessmen.

Terre Haute, Ind.—Livesay Bestg. Corp. Uhf ch. 2 (190-198 mc); ERP 316 kw vis., 158 kw aur. Ant. height above average terrain 1,000 ft., above ground 935 ft. Estimated construction cost \$401,450; first year operating cost \$600,000; revenue \$750,000. P.O. address Box 322, Mattoon, Ill. Studio and trans. location Terre Haute. Geographic coordinates 39° 13' 31" N. Lat., 87° 23' 49" W. Long. Type trans. Standard Electronics TH-634-2; type ant. Alford 1046 Q. Legal counsel Cotrone & Scheiner, Washington, D. C., consulting engineer J. R. Livesay, Mattoon. Principals: James R. Livesay (12.66%), Mattoon Bestg. Co. (50.63%), L. Paul Harris (7.6%), Howard O. Miller and W. D. Walker (each 6.33%), R. D. Bills and G. Dale Durre (each 5.06%) and Rolland O. Loofer (3.8%). Messrs. Livesay, Harris, and Bills own 50.66 and 20% each, respectively, of Mattoon Bestg. Corp. licensee of WLBH Mattoon.

Terre Haute, Ind.—Illiana Telecasting Corp. Vhf ch. 2 (54-60 mc); ERP 100 kw vis., 50 kw aur. Ant. height above average terrain 970 ft., above ground 935 ft. Estimated construction cost \$458,849; first year operating cost \$600,000; revenue \$720,000. P.O. address 402 Star Bldg., Terre Haute. Studio location Terre Haute; trans location 10 ml. S. of Terre Haute. Geographic coordinates 39° 18' 02" N. Lat., 87° 22' 58" W. Long. Type trans. GE TT-22A; type ant. GE TY-50-D. Legal counsel Dow, Lohnes and Albertson, Washington, D. C., consulting engineer Lohnes & Culver, same city. Principals: applicant is corporation having twenty-two stockholders. Applicant through Truth Publishing Inc. owns WSJV (TV) Elkhart, through Truth Radio Corp. owns WTRC-AM-FM same city and through publishing corporation owns 60% of WKJG-AM-TV Fort Wayne all Indiana.

*Vincennes, Ind.—Vincennes University. UHF channel 52 (698-704 mc); ERP 18.5 kw vis., 1.85 kw aur. Ant. height above average terrain 511 feet, above ground 508 feet. P.O. address c/o Dr. Isaac K. Beckes, 1002 North First Street, Vincennes. Estimated construc-

tion cost \$54,280; first year operating cost \$100,000. Studio location Vincennes, trans. location three miles southeast of Vincennes. Geographic coordinates 38° 38' 27" north latitude, 87° 28' 42" west longitude. Type trans. RCA TTU-1B, type ant. RCA TFU-27DH. Legal counsel Fletcher, Heald, Rowell, Kenehan and Hildreth, consulting engineer Creutz and Snowberger, both Washington. Principals: board of trustees.

KANSAS

*Lawrence, Kan.—U. of Kansas. VHF ch. 11 (198-204 mc); ERP 55.4 kw vis., 33.2 kw aur. Ant. height above average terrain 610 ft., above ground 507.3 ft. Estimated construction cost \$249,595; first year operating cost \$100,000; no revenue. P.O. address Lawrence. Studio and trans. location Lawrence. Geographic coordinates 38° 57' 45" N. Lat., 95° 15' 48" W. Long. Type trans. RCA TT-10AH; type ant. RCA TF-6AH. Legal counsel Krieger & Jorgensen, Washington, D. C., consulting engineer John B. Heffelfinger, Kansas City. Principals are Board of Regents and university administrators. University is licensee of KFUK and KANU (FM) both Lawrence.

*Topeka, Kan.—Washburn University of Topeka. VHF channel 11 (198-204 mc); ERP 34.4 kw vis., 17.2 kw aur. Ant. height above average terrain 1004 feet, above ground 948.7 feet. P.O. address Washburn University of Topeka, Topeka. Estimated construction cost \$427,872; first year operating cost \$106,700. Studio and trans. locations both Topeka. Geographic coordinates 39° 03' 51" north latitude, 95° 45' 49" west longitude. Type trans. RCA TT-50AH, type ant. RCA TF-12AH. Legal counsel Scharfeld, Bechoefer, Baron and Stambler; consulting engineer David Steel and Associates both Washington. Principal: board of regents.

KENTUCKY

*Bowling Green, Ky.—Kentucky State Board of Education. UHF channel 17 (488-494 mc); ERP 243 kw vis., 122 kw aur. Ant. height above average terrain 808 feet, above ground 618 feet. P.O. address c/o O. Leonard Press, McVey Hall, University of Kentucky, Lexington, Ky. Estimated construction cost \$368,084; first year operating cost \$20,200. Studio location Lexington, trans. location Bowling Green. Geographic coordinates 37° 05' 22" north latitude, 86° 38' 05" west longitude. Type trans. RCA TTU-12A, type ant. RCA TFU-30J. Legal counsel Miller & Schroeder, consulting engineer Jansky and Bailey, both Washington. Principals: governing board of Kentucky Authority for Educational Television. Also see applications below.

*Covington, Ky.—Kentucky State Board of Education. UHF channel 54 (710-716 mc); ERP 8.6 kw vis., 4.3 kw aur. Ant. height above average terrain 398 feet, above ground 340 feet. Estimated construction cost \$186,833; first year operating cost \$18,200. Studio location Lexington, trans. location Covington. Geographic coordinates 39° 04' 11" north latitude, 84° 31' 33" west longitude. Type trans. RCA TTU-1B, type ant. RCA TFU-10J. Other information same as Bowling Green application (see above).

*Hazard, Ky.—Kentucky State Board of Education. UHF channel 33 (584-590 mc); ERP 232 kw vis., 116 kw aur. Ant. height above average terrain 1,263 feet, above ground 620 feet. Estimated construction cost \$388,586; first year operating cost \$20,200. Studio location Lexington, trans. location Hazard. Geographic coordinates 37° 11' 36" north latitude, 83° 11' 04" west longitude. Type trans. RCA TTU-12A, type ant. RCA TFU-25G. Other information same as Bowling Green application (see above).

Lexington Ky.—Bluegrass Bestg. Inc. Uhf ch. 40 (626-632 mc); ERP 420 kw vis., 210 kw aur. Ant. height above average terrain 876 ft., above ground 865 ft. Estimated construction cost \$516,076; first year operating cost \$600,000; revenue \$600,000. P.O. address 120 E. Main St., Lexington. Studio and trans. location Lexington. Geographic coordinates 38° 05' 02" N. Lat., 84° 27' 04" W. Long. Type trans. RCA TTU-25B; type ant. RCA TFU-25G. Legal counsel Arent, Fox, Kintner, Plotkin & Kahn, Washington, D. C., consulting engineer Kear & Kennedy same city. Principals: Garvice D. Kincaid (7720 shares), Ken Hart (1,900 shares), Ralph G. Worster (1,260 shares), and John T. Rutledge (620 shares). Applicant is licensee of WVLEK-AM-FM Lexington, WCMI-AM-FM Ashland, WFKY Frankfort, all Kentucky, and WHOO-AM-FM Orlando, Fla.

*Lexington, Ky.—Kentucky State Board of Education. UHF channel 46 (662-668 mc); ERP 406 kw vis., 203 kw aur. Ant. height above average terrain 920 feet, above ground 859 feet. P.O. address c/o O. Leonard Press,

Kentucky Authority for Educational Television, University of Kentucky, Lexington. Estimated construction cost \$1,505,744; first year operating cost \$655,000. Studio location Lexington, trans. location 2 miles SE of Centerville, Ky. Geographic coordinates 38° 11' 50" north latitude, 84° 22' 39" west longitude. Type trans. RCA TTU-25B, type ant. RCA-Pylon TFU-25G. Legal counsel Miller & Schroeder, consulting engineer Jansky & Bailey, both Washington. Principals: governing board of Kentucky Authority for Educational Television.

*Madisonville, Ky.—Kentucky State Board of Education. UHF channel 26 (542-548 mc); ERP 432 kw vis., 216 kw aur. Ant. height above average terrain 1,136 feet, above ground 1,023 feet. Estimated construction cost \$480,865; first year operating cost \$24,200. Studio location Lexington, trans. location near St. Charles. Geographic coordinates 37° 09' 54" north latitude, 87° 32' 30" west longitude. Type trans. RCA TTU-25B, type ant. RCA TFU-30J. Other information same as Bowling Green application (see above).

*Morehead, Ky.—Kentucky State Board of Education. UHF channel 36 (602-608 mc); ERP 232 kw vis., 116 kw aur. Ant. height above average terrain 398 feet, above ground 608 feet. Estimated construction cost \$359,086; first year operating cost \$20,200. Studio location Lexington, trans. location Morehead. Geographic coordinates 38° 10' 33" north latitude, 83° 24' 18" west longitude. Type trans. RCA TTU-12A, type ant. RCA TFU-30J. Other information same as Bowling Green application (see page A-106).

*Murray, Ky.—Kentucky State Board of Education. UHF channel 33 (584-590 mc); ERP 234 kw vis., 117 kw aur. Ant. height above average terrain 597 feet, above ground 610 feet. Estimated construction cost \$373,384; first year operating cost \$20,200. Studio location Lexington, trans. location Murray. Geographic coordinates 36° 38' 17" north latitude, 88° 18' 34" west longitude. Type trans. RCA TTU-12A, type ant. RCA TFU-30J. Other information same as Bowling Green application (see page A-106).

Owensboro, Ky.—Aircast Inc. UHF channel 62 (758-764 mc); ERP 22 kw vis., 12.3 kw aur. Ant. height above average terrain 267 feet, above ground 287 feet. P.O. address 3015 Radiance Road, Louisville, Ky. Estimated construction cost \$77,950; first year operating cost \$84,000; revenue \$96,000. Studio and trans. locations both Owensboro. Geographic coordinates 37° 46' 27" north latitude, 87° 06' 49" west longitude. Type trans. RCA TTU-1B, type ant. RCA TFU-27DH. Legal counsel Arnold, Fortas & Porter, Washington; consulting engineer Ralph J. Bitzer, St. Louis. Principals: Stephen P. Bellinger (30%), Joel W. Townsend (20%), Morris E. Kemper (30%), and Ben H. Townsend (20%). Messrs. Townsend are attorneys.

*Somerset, Ky.—Kentucky State Board of Education. UHF channel 29 (560-566 mc); ERP 315 kw vis., 158 kw aur. Ant. height above average terrain 1,480 feet, above ground 1,019. P. O. address, legal counsel, consulting engineer and principals same as Lexington, Ky., application above. Estimated construction cost \$480,865; first year operating cost \$24,200. Studio location Lexington, trans. location Somerset. Geographic coordinates 37° 10' 00" north latitude, 84° 49' 28" west longitude. Type trans. RCA TTU-25B, type ant. RCA TFU-30J.

LOUISIANA

New Orleans—Channel 26 Inc. UHF channel 26 (542-548 mc); ERP 234 kw vis., 23.4 kw aur. Ant. height above average terrain 407.5 feet, above ground 424.5 feet. P.O. address 614 North Rampart Street, New Orleans. Estimated construction cost \$205,500; first year operating cost \$175,000; revenue \$180,000. Studio and trans. locations both New Orleans. Geographic coordinates 29° 57' 09" north latitude, 90° 04' 21.6" west longitude. Type trans. ITA-TVV-12-A, type ant. CO-EL CO-22-SUL. Legal counsel McKenna & Wilkinson, Washington; consulting engineer L. J. N. du Trierl & Associates, New Orleans. Principals: David W. Wagenvoord (45%), George D. Venturatos (30%) and Mrs. Myrtle Robert Westenberger (25%). Mr. Wagenvoord has 66 2/3% interest in Wagenvoord Broadcasting Inc., licensee of WWOM New Orleans. Wagenwest Inc. is licensee of KVIM New Iberia, La. Mr. Wagenvoord has 66 2/3% interest in Wagenwest Inc. Mrs. Westenberger has (33 1/3%) interest in Wagenvoord Broadcasting and 1 1/4% interest in Wagenwest Inc.

MAINE

Bangor, Me.—Downeast Tv Inc. Vhf ch. 7, (174-180 mc); ERP 63.096 kw vis., 31.548 kw aur. Ant. height above average terrain 818 ft, above ground 182 ft. Estimated construction cost \$319,729; first year operating cost

\$267,000; revenue \$361,000. P. O. address 145 Lisbon St., Lewiston, Me. Trans location Eddington, studio location Hampden, both Maine Geographic coordinates 44° 45' 30" N. Lat., 68° 33' 57" W. Long. Type trans. RCA TT5BH; type ant. Alford 1046-P Legal counsel Dempsey and Koplovitz, Washington, D. C., consulting engineer Donald Wise, Barkley & Dexter Laboratories Inc., Fitchburg, Mass. Principals: Herbert S. Hoffman (50%), Louis J. Borgatti (25%), Melvin L. Stone (20%), and David L. Royte (5%). Mr. Hoffman is 1/4 owner of WSME Sanford, Me., Mr. Borgatti is half owner of WGUU Bangor, Mr. Stone is major stockholder in WRUM Rumford and WGHM Skowhegan, is 1/4 owner of WSME Sanford and 1/4 interest in WLOB-AM-FM Portland, Mr. Royte is 1/4 owner of WGUU Bangor, all Maine.

Bangor, Me.—Dirigo Bestg. Inc. Vhf ch. 7 (174-180 mc); ERP 3 kw vis., 1.5 kw aur. Ant. height above average terrain 668.5 ft., above ground 137 ft. Estimated construction cost \$141,660; first year operating cost \$184,000; revenue \$220,000. P. O. address Manufacturers Natl. Bank Bldg., Lewiston, Me. Studio and trans. location Bangor. Geographic coordinates 44° 44' 14" N. Lat., 68° 42' 06" W. Long. Type trans. RCA TTL-500AH; type ant. RCA TF-6AH. Legal counsel Spear, Hill & Greeley, Washington, D. C., consulting engineer Silliman, Moffet & Rohrer, same city. Principals: Leon P. Goreman Jr. (70%), Jules G. Laroche (10%), N. N. Haskell, C. J. Sullivan, John Brewer, and A. Smaha (each 5%). Mr. Goreman is asst. to president of WINS New York and KTVR Denver, Dr. Laroche is dentist.

Calais, Me.—Community Telecasting Service. Vhf ch. 7 (174-180 mc); ERP 10.8 kw visual, 5.69 kw aural; ant. height above average terrain 658 ft., above ground 440 ft. Estimated construction cost \$139,192; first year operating cost \$84,535; revenue \$85,000. P. O. address 57 State St., Bangor, Me. Studio location Magalloway Mountain, Calais. Trans. location same. Geographic coordinates 45° 09' 31" N. Lat., 67° 16' 43" W. Long. Trans. RCA, ant. RCA TF-6 AH. Legal counsel Fly, Shuebruk, Blume & Gaguine, Washington, D. C. Consulting engineer George C. Davis, Washington, D. C. Applicant also owns WABI-TV Bangor, Me.

MARYLAND

Baltimore, Md.—Edway Tv Corp. Uhf ch. 72 (818-824 mc); ERP 306 kw vis., 153 kw aur. Ant. height above average terrain 335 ft., above ground 294 ft. Estimated construction cost \$129,613; first year operating cost \$10,000; revenue not expected for first year. P.O. address 1901 St. Paul St., Baltimore 18. Studio location Baltimore; trans. same. Geographic coordinates 39° 20' 54" N. Lat., 76° 36' 38" W. Long. Trans. RCA TFU 24 BH. Legal counsel Munter, Thomson & Bastian, Washington, D. C.; consulting engineer James C. McNary, Washington, D. C. Principal: Guy S. Erway, sole owner.

Cumberland, Md.—Potomac Valley Television Inc. UHF channel 17 (488-494 mc); ERP 3.81 kw vis., 1.82 kw aur. Ant. height above average terrain 807 feet, above ground 106.2 feet. P.O. address 100 South Liberty Street, Cumberland. Estimated construction cost \$191,500; first year operating cost \$130,000; revenue \$140,000. Studio and trans. locations both Cumberland. Geographic coordinates 39° 37' 39" north latitude, 78° 42' 32.5" west longitude. Type trans. General Electric TT-20A, type ant. General Electric TY-21B. Legal counsel Smith & Pepper; consulting engineer Gautney & Jones, both Washington. Principals: J. Holland Rannels (36.5%), John R. Rannels (13.5%), Gloria R. Saville (13.2%), William M. Geppert (10%), Edgar S. Rice (10%), Ralph E. Pritts (8.3%) and others. Ann. July 15.

MASSACHUSETTS

Boston, Mass.—Boston Bcstrs. Inc. Vhf ch. 5 (76-82 mc); ERP 100 kw vis., 50 kw aur. Ant. height above average terrain 988.6 ft., above ground 1199. P. O. address c/o Leo L. Beranek, 1 State St., Boston. Estimated construction cost \$2,025,000; first year operating cost \$4,000,000; revenue \$6,000,000. Studio location Cambridge, trans. location Needham, both Massachusetts. Geographic coordinates 42° 18' 37" N. Lat., 71° 14' 14" W. Long. Type trans. RCA TT-25CL, type ant. RCA TFS-7. Legal counsel Fly, Shuebruk, Blume & Gaguine, consulting engineer Silliman, Moffet & Kowalski, both Washington, D. C. Leo L. Beranek (5.66%) is president of corporation.

Boston, Mass.—Charles River Civic Tv Inc. Vhf ch. 5 (76-82 mc); ERP 100 kw vis., 50 kw aur. Ant. height above average terrain 988 ft., above ground 1199 ft. P. O. address c/o Theodore Jones, 294 Washington St., Ninth Floor, Boston 8. Estimated

construction cost \$1,975,000; first year operating cost \$2,700,000; revenue \$5,000,000. Studio location to be determined, trans. location Needham, Mass. Geographic coordinates 42° 18' 37" N. Lat., 71° 14' 14" W. Long. Type trans. RCA TT-25CL, type ant. RCA TFS-14.5. Legal counsel Arent, Fox, Kintner, Plotkin & Kahn, consulting engineer George C. Davis, both Washington, D. C. Theodore Jones is president of 16 trustee organization (no stock issued). Mr. Jones is 50.06% owner of WCRB-AM-FM Waltham, Mass.

Boston, Mass.—Greater Boston Tv Inc. Vhf ch. 5 (76-82 mc); ERP 64.6 kw vis., 32.3 kw aur. Ant. height above average terrain 1140 ft., above ground 1249 ft. P. O. address c/o J. Joseph Maloney Jr., Room 1101, 31 Milk St., Boston 9. Estimated construction cost \$2,500,000 for existing ch. 5 facilities; first year operating cost \$4,500,000; revenue \$8,000,000. Studio location Boston, trans. location Newton, Mass. Geographic coordinates 42° 18' 27" N. Lat., 71° 13' 27" W. Long. Type trans. RCA TT10AL, type ant. RCA TF 12 AM. Legal counsel J. Joseph Maloney, Boston, consulting engineer Lohnes & Culver, Washington, D. C. Arthur D. Cronin (2.5% owner) is president of corporation.

Boston — Integrated Communication Systems Inc. of Massachusetts. UHF channel 25 (536-542 mc); ERP 724.4 kw vis., 144.9 kw aur. Ant. height above average terrain 519.4 feet. P.O. address 39 West 55th Street, New York. Estimated construction cost \$478,209; first year operating cost \$150,000; revenue \$150,000. Studio and trans. locations both Boston. Geographic coordinates 42° 16' 08" north latitude, 71° 09' 06" west longitude. Type trans. RCA TTU-30A, type ant. RCA TFU-30J. Legal counsel Fisher, Sharlitt, Hydemann & Gelband; consulting engineer Silliman, Moffet and Kowalski, both Washington. Principals: Integrated Communication Systems Inc. (73.5%), stock voted by Lenard S. Sait (6.4% himself), William Lobar (2%), Lee Sterman (0.5%) and others. Mr. Sterman has 10.9% interest in ICS, and Mr. Joseph Morris owns 4%.

Boston—United Artists Broadcasting Inc. UHF channel 25 (536-542 mc); ERP 628 kw vis., 314 kw aur. Ant. height above average terrain 310 feet, above ground 428 feet. P.O. address 729 Seventh Avenue, New York. Estimated construction cost \$495,000; first year operating cost \$250,000; revenue \$250,000. Studio location Boston, trans. location Medford, Mass. Geographic coordinates 42° 25' 41" north latitude, 71° 05' 21" west longitude. Type trans. RCA TTU-30A, type ant. RCA TFU-30J. Legal counsel Arent, Fox, Kintner and Kahn; consulting engineer Kear and Kennedy, both Washington. United Artists is publicly owned corporation, Arthur B. Krim, president.

MINNESOTA

*Appleton, Minn.—Twin City Area Educational Television Corp. and West Central Minnesota Educational Television Co. VHF channel 10 (192-198 mc); ERP 316 kw vis., 110 kw aur. Ant. height above average terrain 473 feet, above ground 499 feet. P. O. address c/o Dr. John C. Schwarzwald, 1640 Como Avenue, St. Paul. Estimated construction cost \$228,436; first year operating cost \$32,000. Studio and trans. locations both Appleton. Geographic coordinates 45° 10' 04" north latitude, 95° 59' 54" west longitude. Type trans. Standard Electronics TH-634, type ant. Alford 1046-Q. Legal counsel Ruagro & Benson, Minneapolis; consulting engineer W. A. Mayer, St. Paul. Principals: trustees and directors of two corporations.

Duluth, Minn.—Central Minnesota Television Co. VHF channel 10 (192-198 mc); ERP 316 kw vis., 158 kw aur. Ant. height above average terrain 942 feet, above ground 777 feet. P.O. address 720 Hawthorne Street, Alexandria, Minn. Estimated construction cost \$576,846; first year operating cost \$540,000; revenue \$550,000. Studio and trans. locations both Duluth. Geographic coordinates 46° 47' 24" north latitude, 92° 07' 04" west longitude. Type trans. RCA TT-35CH, type ant. RCA TW-12A 10P. Legal counsel Marmet & Schneider, consulting engineer Kear & Kennedy, both Washington. Central Minnesota is licensee of KCMT Alexandria and KNMT Walker, both Minnesota.

Duluth, Minn.—Channel 10 Inc. VHF channel 10 (192-198 mc); ERP 316 kw vis., 158 kw aur. Ant. height above average terrain 978 feet, above ground 831 feet. P.O. address 700 Providence Building, Duluth. Estimated construction cost \$720,000; first year operating cost \$570,000; revenue \$580,000. Studio and trans. locations both Du-

TV APPLICATIONS

Iuth. Geographic coordinates 46° 47' 24" north latitude, 92° 07' 04" west longitude. Type trans. RCA TT-25DH, type ant. RCA TW-15. Legal counsel McKenna and Wilkinson, consulting engineer Lohnes and Culver, both Washington. Principals: John H. Poole (20%), Frank P. Befera, Maurice M. Cohen, Robert S. Nickoloff, A. William Hedenberg (each 10%), Gerald W. Heaney, A. Reinhold Melander, Dr. Jacob P. Grahek, Norman K. Fugelso (each 5%), Gene W. Halverson and Kenneth C. Weyl (each 2%). Mr. Befera has 45% interest in Hibbing Broadcasting, licensee of WMFG Hibbing and WHLB Virginia, both Minnesota. Messrs. Halverson and Nickoloff are attorneys. Mr. Poole has 80.34% interest in John Poole Radio Properties Inc., which owns 50% of KEVE-AM-FM Golden Valley, Minn., and owns 42.2% of John Poole Broadcasting Inc., licensee of KGLM Avalon, Calif. Mr. Poole also has 4% interest in Hercules Broadcasting Co., licensee of KRAK Sacramento, Calif., with 56.6% interest in KBIQ Inc., licensee KBIG(FM) Los Angeles.

Duluth, Minn.—WMT-TV Inc. VHF channel 10 (192-198 mc); ERP 316 kw vis., 158 kw aur. Ant. height above average terrain 974 feet, above ground 856 feet. P.O. address WEBC Building, Duluth. Estimated construction cost \$696,497; first year operating cost \$550,000; revenue \$575,000. Studio and trans. locations both Duluth. Geographic coordinates 46° 47' 13" north latitude, 92° 07' 17" west longitude. Type trans. RCA TT-25DH, type ant. RCA TW-18A10P. Legal counsel Covington and Burling, consulting engineer David Steel and Associates, both Washington. Principals: William B. Quorton (30.9%); American Broadcasting Stations Inc. (54%); L. W. and Harriett Van Nostrand (5%); T. M. Ingersoll (1.5%); Douglas B. Grant (1.25%), and others. WMT-TV Inc. is licensee of WMT-FM-TV Cedar Rapids, Iowa, and WEBC Duluth. American Broadcasting Stations Inc. is owned by Helen S. (6.8%), John S. (12.5%) and Dale S. Mark (8.5%). Helen M. Hermann (12.5%), Mary Mark Merrill (12.5%) and others.

Rochester, Minn.—Cable Inc. UHF channel 55 (716-722 mc); ERP 1 kw vis., 1 kw aur. Ant. height above average terrain 510 feet; above ground 444 feet. P.O. address c/o Frank P. Thompson, 117 East Center Street, Rochester. Estimated construction cost \$239,500; first year operating cost \$166,500; revenue \$176,500. Studio location Rochester; trans. location Olmstead county, Minnesota. Geographic coordinates 44° 03' 22" north latitude, 92° 24' 47" west longitude. Type trans. RCA TTU-1B, type ant. RCA TFU-30J. Legal counsel: Smith & Pepper, Washington; consulting engineer: Lohnes and Culver, Washington. Principals: Frank P. Thompson (9.7%), Richard Grewe (9.7%), Northwest Industries Inc. (40.29%) and Petroleum Properties Inc. (40.29%). Messrs. Thompson and Grewe are officers of Cable Inc., which operates CATV system in Brainerd and Rochester, both Minnesota.

Rochester, Minn.—Rochester Telecasting Co. UHF channel 55 (716-722 mc); ERP 13.86 kw vis., 6.93 kw aur. Ant. height above average terrain 399 feet, above ground 500 feet. P.O. address c/o Mayo Priebe, Rural Route 73, Rochester. Estimated construction cost \$240,904; first year operating cost \$184,000; revenue \$186,000. Studio location Rochester, trans. location 2 miles southeast of Rochester city limits and 3/4 mile west of U. S. 52. Geographic coordinates 43° 58' 48" north latitude, 92° 24' 12" west longitude. Type trans. RCA TTU-1B, type ant. RCA TFU-27J. Legal counsel Alfred R. Sundberg, St. Paul, Minn.; consulting engineer Wayne A. Mayer, Minneapolis. Principals: Mayo L. Priebe (50%), James J. McCarter (10%), Elmer L. Florier (1%), Roger C. Rosburg Jr. (4%), Thomas J. Gallivan and Alfred R. Sunberg (each 17 1/2%). All are local businessmen.

St. Paul — Associated Television Corp. UHF channel 23 (524-530 mc); ERP 47.3 kw vis., 23.6 kw aur. Ant. height above average terrain 455.2 feet, above ground 509 feet. P.O. address 300 Farragut Building, 900 17th Street, N.W., Washington. Estimated construction cost \$225,000; first year operating cost \$240,000; revenue \$270,000. Studio and trans. locations both Minneapolis. Geographic coordinates 44° 58' 28" north latitude, 93° 16' 17" west longitude. Type trans. RCA TTU-2A, type ant. RCA TFU-25G. Legal counsel Vincent Welch, consulting engineer Creutz and Snowberger, both Washington. Principals: Vincent B. Welch (27.5%), Edward P. Morgan (27.5%), Lawrence J. Henderson Jr. (25%) and Esterly C. Page (20%). Mr. Morgan is 10% owner of KMIN Grants, N. M. See application for Henderson, Nev.

St. Paul—Capitol City Television Co. UHF channel 23 (524-530 mc); ERP 21.4 kw vis., 10.7 kw aur. Ant. height above average terrain 595 feet, above ground 572 feet. P.O.

address 205 Aurora Avenue, St. Paul 3. Estimated construction cost \$239,384; first year operating cost \$180,000; revenue \$190,000. Studio and trans. locations both St. Paul. Geographic coordinates 44° 58' 20" north latitude, 93° 09' 43" west longitude. Type trans. RCA TTU-1B, type ant. Alford 1044. Legal counsel Alfred R. Sundberg, St. Paul; consulting engineer Wayne A. Mayer, Minneapolis. Principal: Deil O. Gustafson. Mr. Gustafson is owner of Summit National Bank in St. Paul.

MISSISSIPPI

Hattiesburg, Miss.—Newforte Inc. UHF ch. 17 (484-494 mc); ERP 13.8 kw vis., 7.7 kw aur. Ant. height above average terrain 332.6 ft., above ground 375.79 ft. Estimated construction cost \$103,228; first year operating cost \$120,000; revenue \$150,000. P.O. address 302 Hemphill St., Hattiesburg. Studio and trans. location Hattiesburg. Geographic coordinates 31° 20' 03" N. Lat., 89° 19' 08" W. Long. Type trans. GE TT20A; type ant. GE TY-24-C. Legal counsel Sebe Dale Jr. Columbia, Miss., consulting engineer Odes E. Robinson, Biloxi, Miss. Principals: Dr. Jerry A. Fontenberry (95%) and Sebe Dale Jr. (5%). Dr. Fontenberry is stockholder of WFFF Columbia and WFOR Hattiesburg, both Mississippi. Mr. Dale Jr. is attorney and minor stockholder in same stations. Both are applicants for new FM in Hattiesburg.

MISSOURI

Kansas City, Mo.—Hawthorn Television Co. UHF channel 25 (536-542 mc); ERP 40.9 kw vis., 18.1 kw aur. Ant. height above average terrain 509.3 feet, above ground 545.5 feet. P.O. address 400 East Randolph Street, Chicago. Estimated construction cost \$207,000; first year operating cost \$250,000; revenue \$275,000. Studio and trans. locations both Kansas City. Geographic coordinates 39° 06' 11.5" north latitude, 94° 34' 57" west longitude. Type trans. RCA TTU-2A, type ant. RCA TFU-25G. Legal counsel Welch, and Morgan, consulting engineer Creutz & Snowberger, both Washington. Principals: Ruth L. Ratny (32.2%), Edgar N. Greenebaum Jr. (14%), Alan B. Eirinberg, Miriam E. Folk, George B. Bond (each 10.7%), Frank C. Ulrich, Henry Ushijima, Tillie A. and Gregory W. Carlsen (each 5.4%) and others. Ruth L. Ratny is owner of TV producing and creating firm in Chicago. Miriam Folk owns talent placement agency in Chicago. Mr. Ushijima has 25% interest in John Colburn Associates, film production firm in Wilmette, Ill. Mr. Bond owns George Bond and Associates, advertising agency in Chicago.

MONTANA

Lewistown, Mont.—KXLO Broadcast Inc. VHF channel 13 (210-216 mc); ERP 855 w vis., 44 w aur. Ant. height above average terrain 185 feet, above ground 205 feet. P. O. address c/o George D. Charles, 444 Henrietta Avenue, Logan, Ohio. Estimated construction cost \$52,500; first year operating cost \$50,000; revenue \$75,000. Studio location Lewistown; trans. location north side of U. S. 87, east of HY19, Lewistown. Geographic coordinates 47° 04' 13" north latitude, 109° 24' 26" west longitude. Type trans. Gates BT 500 CH; type ant. Jampro JATV 25/H. Legal counsel Samuel Miller, Washington; consulting engineer Serge Bergen, Fairfax, Va. Applicant is licensee of KXLO Lewistown.

NEBRASKA

*Lexington, Neb.—Nebraska Educational Television Commission. VHF channel 3 (60-66 mc); ERP 30.6 kw vis., 15.3 kw aur. Ant. height above average terrain 1109 feet, above ground 1116.5 feet. P. O. address c/o Jack G. McBride, Temple Building, 12th & R Streets, Lincoln, Nebraska. Estimated construction cost \$341,611; first year operating cost \$69,800. Studios to be interconnected with KUON-TV Lincoln; trans. located in Atlanta, Neb. Geographic coordinates 40° 23' 13" north latitude, 99° 27' 31" west longitude. Type trans. RCA TT6-AL, type ant. RCA TT6-AL. Legal counsel Dow, Lohnes and Albertson, Washington; consulting engineer William R. Ramsay, director of engineering, Nebraska Educational Television Commission. Principals: Nebraska Educational Television Commission.

NEVADA

Boulder City, Nev.—Boulder City Television Inc. VHF channel 4 (66-72 mc); ERP 14 kw vis., 14 kw aur. Ant. height above average terrain 1570 feet, above ground 92.5 feet. P.O. address c/o Meyer Gold, 2018 E. Charleston Boulevard, Las Vegas. Estimated construction cost \$152,836; first year operating cost \$180,000; revenue \$240,000.

Studio and trans. locations both Boulder City. Geographic coordinates 35° 59' 46" north latitude, 114° 51' 42" west longitude. Type trans. Gates BT-5CL, type ant. Jampro JAT-3/4. Legal counsel Phillip M. Baker, Washington; consulting engineer John H. Mullaney and Associates, Rockville, Md. Principals: Meyer Gold (66 2/3%) and Lester H. Bcrkson (33 1/3%). Mr. Gold has interest in KCUL-AM-FM Las Vegas.

Henderson, Nev.—Charles Vanda. VHF channel 4 (66-72 mc); ERP 13.5 kw vis., 7 kw aur. Ant. height above average terrain 1,133 feet, above ground 74 feet. P. O. address 9100 Sunset Boulevard, Los Angeles. Estimated construction cost \$288,070; first year operating cost \$280,000; revenue \$375,000. Studio and trans. locations both Henderson. Geographic coordinates 36° 00' 26" north latitude, 115° 00' 23" west longitude. Type trans. RCA TT-2BL, type ant. Co-El CO-9MD. Legal counsel Samuel Miller, Washington; consulting engineer Serge Bergen, Fairfax, Va. Mr. Vanda, sole owner, is majority owner of TV production firm.

Henderson, Nev.—Sovereign Television Corp. VHF channel 4 (66-72 mc); ERP 100 kw vis., 50 kw aur. Ant. height above average terrain 1,242 feet, above ground 128.5 feet. P.O. address 300 Farragut Building, 900 Seventeenth Street N. W., Washington. Estimated construction cost \$333,305.68; first year operating cost \$360,000; revenue \$450,000. Studio and trans. location both Henderson. Geographic coordinates 36° 00' 25" north latitude, 115° 00' 23" west longitude. Type trans. RCA TT25DL, type ant. RCA TF6BM. Legal counsel Welch and Morgan, consulting engineer Creutz and Snowberger, both Washington. Principals: Vincent Welch (27.5%), Edward P. Morgan (27.5%), Lawrence J. Henderson Jr. (25%) and Esterly C. Page (20%). Messrs. Welch and Morgan are Washington attorneys. Mr. Henderson is vice president of Rand Corp. and Mr. Page is consulting engineer.

NEW HAMPSHIRE

Lebanon, N. H.—Upper Valley Television Broadcasters Inc. UHF channel 49 (860-866 mc); ERP 0.888 kw vis., 0.088 kw aur. Ant. height above average terrain 269 feet, above ground 149 feet. P.O. address 14 Main Street, West Lebanon. Estimated construction cost \$53,900; first year operating cost \$14,848; revenue \$18,000. Studio and trans. locations both West Lebanon. Geographic coordinates 43° 39' 19" north latitude, 72° 17' 43" west longitude. Type trans. GE TT-24A, type ant. Coel CO-10SW. Legal counsel Martin E. Firestone, Washington; consulting engineer Townsend Associates, Springfield, Mass. Principals: Nelson A. Crawford (40%), Donald L. Muller (40%) and Helen E. Crawford (1%). Mr. Muller is owner of electronic supply company in White River Junction, Vt.

NEW JERSEY

Paterson, N. J.—Bartell Bcstrs. Inc. UHF channel 66 (782-788 mc); ERP 447 kw vis., 200 kw aur. Ant. height above average terrain 1268 ft., above ground 1280 ft. Estimated construction cost \$530,000; first year operating cost \$360,000; revenue \$400,000. P.O. address 444 Madison Ave., New York 17. Studio location Paterson; trans. location New York (Empire State Bldg.). Geographic coordinates 40° 44' 55" N. Lat., 73° 59' 09" W. Long. Type trans. RCA TTU-25B; type ant. RCA TFU-27J. Legal counsel Samuel Miller, Washington, D. C., consulting engineer Ralph Evans, Milwaukee. Principals: applicant is controlled by MacFadden-Bartell Corp., holding company, having more than 50 stockholders principal among which are: Gerald A. Bartell (16.2%); Lee M. Bartell (16.17%); and David Bartell (16.16%). Applicant owns WOKY Milwaukee, KCBQ San Diego, KYA-AM-FM San Francisco and WADO New York.

Paterson, N. J.—Trans-Tel Corp. UHF channel 66 (782-788 mc); ERP 174 kw vis., 19.3 kw aur. Ant. height above average terrain 1,191 feet, above ground 1,210 feet. P.O. address 4 West 58th Street, New York. Estimated construction cost \$695,697; first year operating cost \$750,000; revenue \$750,000. Studio location Paterson, N. Y., trans. location New York. Geographic coordinates 40° 44' 55" north latitude, 73° 59' 09" west longitude. Type trans. RCA TTU-10A, type ant. RCA TFU-6B. Legal counsel McKanna & Wilkinson; consulting engineer Gaultney & Jones, both Washington. Principals: Herbert Scheffel (45%), James Jacobson (45%), Emanuel Dannett (5%) and Robert K. Straus (5%). Mr. Scheffel has 50% interest in Transcontinental Properties Inc. which owns 50% of Plains Television Corp., licensee of WICS(TV) Springfield, WCHU(TV) Champaign, and WICD Danville, all Illinois, and owns 100% of Connecticut Television Inc., licensee of WHNB-TV New Britain, Conn.

Paterson, N. J.—Progress Bcstg. Corp. UHF ch. 37 (608-614 mc); ERP 202 kw vis., 110 kw aur. Ant. height above average terrain 1277 ft., above ground 1341 ft. Estimated construction cost \$400,000; first year operating cost \$400,000; revenue \$400,000. P. O. address 136 West 52nd St., New York 19. Studio location Paterson; trans. location Empire State Bldg. Geographic coordinates 40° 44' 55" N. Lat., 73° 59' 09" W. Long. Trans. RCA TTU-12A; ant. RCA TFU-24DM. Legal counsel Cohn & Marks, Washington, D. C.; consulting engineer Lohnes & Culver, Washington, D. C. Principals: Fortune and Anthony Pove (each 50%). Applicant is licensee of WHOM-AM-FM New York, and through Dot Bcstg. Corp. owns WDOT Burlington, Vt.

Paterson, N. J.—Spanish International Tel. Inc. UHF ch. 37 (608-614 mc); ERP 242 kw vis., 121 kw aur. Ant. height above average terrain 522 feet, above ground 360 feet. Estimated construction cost \$365,000; first year operating cost \$200,000; revenue \$200,000. P. O. address Suite 1428, 30 Rockefeller Plaza, New York 20. Studio location Paterson; trans. location Cliffside Park, N. J. Geographic coordinates 40° 49' 33" N. Lat., 73° 58' 44" W. Long. Trans. GE TT-25-A; ant. GE TY-25-D. Legal counsel Fly, Shuebruk, Blume & Gaguine, Washington, D. C.; consulting engineer Jules Cohen, Washington, D. C. Principals: Frank L. Fouce (45%), Edward J. Noble, Emilio Azcarraga (each 20%), Reynold V. Anselmo (10%) and Julian M. Kaufman (5%). Applicants are stockholders, officers and directors of KMEX-TV Los Angeles and KWEX-TV San Antonio.

NEW MEXICO

Las Cruces, N. M.—Tele-Mac Telecasting Co. UHF channel 22 (518-524 mc); ERP 5.01 kw vis., 2.75 kw aur. Ant. height above average terrain 41 feet, above ground 314 feet. P.O. address Box 1318, Las Cruces. Estimated construction cost \$89,475; first year operating cost \$62,800; revenue \$73,000. Studio and trans. locations both 10 miles south of Las Cruces. Geographic coordinates 32° 15' 07" north latitude, 106° 44' 00" west longitude. Type trans. RCA TTU-1B, type ant. RCA TFU-6B. Legal counsel not listed, consulting engineer William B. Carr, Fort Worth. Principals: Harry B. Tellyer Jr. (61%) and William R. A. McCurry (39%). Mr. Tellyer has 51% interest in real estate development company in Las Cruces. Mr. McCurry is assistant manager of KOBE Las Cruces.

*Rincon, N. M.—Regents of New Mexico State U. Vhf ch. 12 (204-210 mc); ERP 74.25 kw vis., 37.13 kw aur. Ant. height above average terrain 2033 ft., above ground 354 ft. P. O. address c/o Dr. F. Claude Hemen, 1801 Roma Ne, Albuquerque, N. Mex. Estimated construction cost \$299,001; first year operating cost \$110,000. Studio location University Park, trans. location 12 miles south of Hatch, both New Mexico. Geographic coordinates 32° 29' 28" N. Lat., 107° 09' 57" W. Long. Type trans. GE 4TT32B, type ant. GE TY-70-G. Consulting engineer Melvin F. Berstler, Albuquerque, N. M.

Roswell, N. M.—Taylor Broadcasting Inc. VHF channel 10 (192-198 mc); ERP 92 kw vis., 55 kw aur. Ant. height above average terrain 953 feet, above ground 996 feet. P. O. address 512 West Second Street, P. O. Box 910, Roswell. Estimated construction cost \$324,820; first year operating cost \$260,000; revenue \$325,000. Studio location Roswell, trans. location Hoke Ranch Road, 6 miles west-northwest of Hagerman, N. M. Geographic coordinates 33° 08' 15" N. Lat., 104° 25' 27" W. Long. Type trans. RCA TT-10AH, type ant. RCA TF-12 AH. Legal counsel Rhyne & Rhyne, Washington; consulting engineer Guy C. Hutchinson, Arlington, Tex. Principals: W. C. Taylor (50%), Homer F. Glover (5.7%), Gene Reichman (27.3%), J. Kenneth Smith (11.3%) and J. Raymond Harris (5.7%). Taylor Broadcasting is licensee of KBIM-AM-FM Roswell, and related company, Taylor Enterprises Inc., is licensee of KGRT Las Cruces, N. M.

NEW YORK

Bayshore, N. Y.—Long Island Video Inc. UHF channel 75 (836-842 mc); ERP 241 kw vis., 120.5 kw aur. Ant. height above average terrain 267 feet, above ground 318 feet. P. O. address c/o Gerald T. Arthur, 82 Fourth Avenue, Bayshore, Long Island, N. Y. Estimated construction cost \$573,070; first year operating cost \$200,000; revenue \$200,000. Studio location Bay Shore, trans. location Islip. Geographic coordinates 40° 45' 04" north latitude, 73° 12' 52" west longitude. Type trans. RCA TTU-12A, type ant. RCA TFU-25G. Legal counsel Fly,

Shuebruk, Blume & Gaguine; consulting engineer Jules Cohen & Associates, both Washington. Principals: Gerald T. Arthur, Wilson B. Stringer (each 37.5% beneficially) and Irving Maiman (25% beneficially), tr/as Sunrise Press Inc., publisher of local weekly newspapers; three principals are also owners of WBIC Islip.

Buffalo—Ultravision Broadcasting Co. UHF channel 29 (560-566 mc); ERP 253 kw vis., 127 kw aur. Ant. height above average terrain 324 feet, above ground 371 feet. P. O. address 179 Stanislaus Street, Buffalo 12. Estimated construction cost \$327,782; first year operating cost \$250,000; revenue \$275,000. Studio and trans. locations both Buffalo. Geographic coordinates 42° 53' 22" N. Lat., 78° 49' 50" W. Long. Type trans. RCA TTU-12A, type ant. RCA TFU-24DL. Legal counsel Welch and Morgan, consulting engineer Jules Cohen & Associates, both Washington. Principals: Florian R. Burczynski and Stanley J. Jasinski (each 50%). Mr. Jasinski is assistant manager of WWOL Buffalo and 52.6% owner of applicant for new AM in Lancaster, N. Y. Mr. Burczynski is majority owner of bakery.

Buffalo—WEBR Inc. UHF channel 29 (560-566 mc); ERP 532 kw vis., 266 kw aur. Ant. height above average terrain 1,000 feet, above ground 766.5 feet. P. O. address c/o Peter C. Andrews, 23 North Street, Buffalo 2. Estimated construction cost \$826,759; first year operating cost \$395,000; revenue \$86,000. Studio location Buffalo, trans. location Boston, N. Y. Geographic coordinates 42° 38' 13" North latitude, 78° 46' 05" West longitude. Type trans. RCA TTU-25B, type ant. RCA TFU-46K. Legal counsel Kirkland Ellis, Hodson, Chaffetz & Masters, consulting engineer Keer & Kennedy, both Washington. Applicant is licensee of WEBR-AM-FM Buffalo.

Newburgh, N. Y.—Temple Hill Broadcasting Inc. UHF channel 21 (512-518 mc); ERP 37.6 kw vis., 7.5 kw aur. Ant. height above average terrain 1,249 feet, above ground 249 feet. P.O. address Box 1477, Newburgh. Estimated construction cost \$213,343; first year operating cost \$150,000; revenue \$374,000. Studio location Newburgh; trans. location Bloomingrove, both New York. Geographic coordinates 41° 23' 07" north latitude, 74° 07' 35" west longitude. Type trans. RCA TTU-2A, type ant. RCA TFU-24DL. Legal counsel Keith E. Putrese; consulting engineer Lohnes and Culver, both Washington. Principals: Joseph G. Parisi (63.3%), Douglas C. Thorne (9.1%), Alfred P. Cavalari (9.1%), Irwin Dadel Martin (9.1%) and Arthur O. Maharay (9.1%). Mr. Maharay is attorney. Mr. Parisi owns real estate and construction firm in Newburgh.

Patchogue, N. Y.—Theodore Granik UHF channel 75 (836-842 mc); ERP 272 kw vis., 71.6 kw aur. Ant. height above average terrain 125 feet, above ground 188 feet. P.O. address 750 Park Avenue, New York. Estimated construction cost \$292,075; first year operating cost \$225,000; revenue \$250,000. Studio and trans. locations both Brookhaven. Geographic coordinates 40° 47' 45" north latitude, 72° 59' 32" west longitude. Type trans. GE TT56A, type ant. GE TY25H. Legal counsel Samuel Miller, Washington; consulting engineer Morton Morrison WPAC-AM-FM Patchogue, N. Y. Mr. Granik has 25% interest in Granik Enterprises Inc.; 20% interest in Tutortape Laboratories Inc.; 25% interest in Granik Broadcasting Network; is director of Struthers Wells Corp.; is radio and television producer, and is Washington attorney.

NOTE: Following Rochester ch. 13 applicants are all part of interim operation (see WOKR [TV], page A-42) pending final decision by FCC.

Rochester, N. Y.—Citizens Tv Corp. Vhf ch. 13 (210-216 mc); ERP 316 kw vis., 158 kw aur. Ant. height above average terrain 500 ft.; above ground 353.4 ft. Estimated construction cost \$1,450,000; first year operating cost \$1,200,000; revenue \$1,600,000. P. O. address 47 S. Fitzhugh St. Studio location Rochester; trans. location Pinnacle Hill. Geographic coordinates 43° 08' 08" N. Lat., 77° 35' 05" W. Long. Trans. RCA TT35CH; Ant. RCA TW12A13-P. Legal counsel Welch and Morgan; consulting engineer Jules Cohen, both Washington, D. C. Principals include Lawrence P. Fraiberg (20%), William A. Fay (10%), Melvin B. Neisner, A. Richard Todd and Wallace E. Wilson (9% each) and 16 others. Mr. Fraiberg is account executive with WNEW-TV New York and will be general manager; Mr. Fay owns blue-print company and is consultant to Transontinent Tv Corp.; Mr. Neisner is vice president of department store chain; Mr. Todd is director of manufacturing, Burroughs Corp. (office equipment); Mr. Wilson is general manager of Rochester Products

Div., General Motors Corp. and owns farm. Applicant requests STA.

Rochester, N. Y.—Community Bcstg. Inc. Vhf. ch. 13 (210-216 mc); ERP 316 kw vis., 158 kw aur. Ant. height above average terrain 500 ft.; above ground 252 ft. Estimated construction cost \$920,741; first year operating cost \$1,200,000; revenue \$1,300,000. P. O. address 525 Times Square Bldg., Rochester. Studio and trans. location Rochester. Geographic coordinates 43° 08' 07" N. Lat., 77° 35' 03" W. Long. Trans. GE TT-51-B; ant. GE TY-70-H. Legal counsel Cottone & Fanelli, Washington, D. C.; consulting engineer Commercial Radio Equipment Co., Washington. Principals: Joseph W. Alaimo, F. Robert Greene (each 15.53%), Elbert H. Carver, Louis A. Cerulli, David S. Ruttly, Raymond P. Salamone, Patrick DiGennaro, Rosario J. Stagnitto, Raymond LeChase, James V. Alaimo, Samuel R. Alaimo, Steven L. Alaimo, Anthony S. Alaimo (each 5.83%), Michael R. Hanna (4.85%). Joseph Alaimo is attorney; Mr. Greene owns advertising agency and 25% interest in DePew, N. Y., AM application; Mr. Carver is attorney; Dr. Cerulli is physician; Mr. Hanna is general manager of *WHUC Ithaca, N. Y.; Mr. Ruttly is investment broker; Dr. Salamone is physician; Mr. DiGennaro owns lumber company; Dr. Stagnitto is physician; Mr. LeChase is contractor, James V. and Samuel R. Alaimo have real estate interests; Drs. Stephen L. and Anthony S. Alaimo are physicians. Applicant requests STA to operate station pending FCC action.

Rochester, N. Y.—Federal Bcstg. System Inc. Vhf ch. 13 (210-216 mc); ERP 316 kw vis., 170 kw aur. Ant. height above average terrain 500 ft.; above ground 310 ft. Estimated construction cost \$509,265; first year operating cost \$1,250,000; revenue \$1,460,000. P. O. address 250 East Ave. (studio), trans. location Brighton, N. Y. Geographic coordinates 43° 08' 06.5" N. Lat., 77° 35' 07" W. Long. Trans. RCA TT25CH, ant. RCA TW-15A13-P. Legal counsel Roberts & McInnis, Washington, D. C.; consulting engineer George C. Davis, Washington, D. C. Gordon P. Brown, sole owner, owns WSAY Rochester and WNIA Cheektowaga, both New York, and real estate holding corporation. Applicant requests STA.

Rochester, N. Y.—Flower City Tv Corp. Vhf ch. 13 (210-216 mc); ERP 316 kw vis., 158 kw aur. Ant. height above average terrain 500 ft.; above ground 515 ft. Estimated construction cost \$1,044,697; first year operating cost \$1,000,000; revenue \$1,200,000. P. O. address 45 Exchange St., Rochester 14. Studio location Rochester; trans. location Mendon, N. Y. Geographic coordinates 43° 00' 25" N. Lat. 77° 32' 15" W. Long. Trans. RCA TT-25-CH; ant. RCA TW-15A13-P. Legal counsel Pierson, Ball & Dowd, Washington, D. C.; consulting engineer May & Battison, Washington. Principals include: James P. Wilmot, John L. Wehle, G. Bennett Larson, Gordon Auchincloss II, Louis A. Wehle (each 8.88%) and 24 others. Mr. Wilmot has numerous real estate, construction, restaurant and motel interests; J. L. Wehle is president and stockholder in brewing firm; Mr. Auchincloss is radio-tv writer and producer; L. A. Wehle has beef-cattle, electrical, brewing and real estate interests. (Applicant requests STA to operate station pending final action on application.)

Rochester, N. Y.—Genesee Valley Tv Inc. Vhf ch. 13 (210-216 mc); ERP 316 kw vis., 158 kw aur. Ant. height above average terrain 500 ft., above ground 334.5 ft. Estimated construction cost \$1,291,800; first year operating cost \$1,471,000; revenue \$1,735,000. P. O. address 400 Wilder Bldg., Rochester 14. Studio location Rochester; trans. location Brighton, N. Y. Geographic coordinates 43° 08' 08.5" N. Lat., 77° 35' 01" W. Long. Trans. RCA TT 50 AH; ant. RCA TW 9A13D. Legal counsel Hogan & Hartson, Washington, D. C.; consulting engineer Robert Kennedy, Washington. Principals include: Francis J. D'Amanda, Arthur L. Stern, Horce P. Gioia, Frederick M. Tobin, Carl S. Hallauer (each 8.52%) and others. Mr. D'Amanda is attorney and owns 25% of apartment building; Mr. Stern is attorney; Mr. Gioia owns 25% of shopping center and 19% of macaroni manufacturing firm; Mr. Tobin is president of meat packing firm; Mr. Hallauer is president of optical equipment and supplies manufacturing firm.

Rochester, N. Y.—Heritage Radio & Tv Bcstg. Inc. Vhf ch. 13 (210-216 mc); ERP 316 kw vis., 171 kw aur. Ant. height above average terrain 500 ft., above ground 336.5 ft. Estimated construction cost \$1,342,935; first year operating cost \$1,000,000; revenue \$1,250,000. P.O. address c/o B. Birnbaum, 202 Reynolds Arcade Bldg., Rochester. Studio location Rochester; trans. location Brighton, N. Y. Geographic coordinates 43° 08' 09" N. Lat., 77° 35' 03" W. Long. Trans. RCA TT-50-AH; ant. RCA TW-9A-13-P. Legal counsel Wilner, Bergson, Scheiner & Lessenco,

TV APPLICATIONS

Washington, D. C.; consulting engineer Gauty and Jones, Washington. Applicant has 27 stockholders: Bernard P. Birnbaum, president and 4% stockholder, has extensive ownership interests in bowling alleys.

Rochester, N. Y.—Main Broadcast Co. Vhf ch. 13 (210-216 mc); ERP 316 kw vis., 158 kw aur. Ant. height above average terrain 499,625 ft., above ground 344.25 ft. Estimated construction cost \$856,388; first year operating cost \$970,000; revenue \$1,100,000. P. O. address 935 Main St. (studio), trans. location Brighton, N. Y. Geographic coordinates 43° 08' 08" N. Lat., 77° 35' 04" W. Long. Trans. GE TT-51-B; ant. GE T4-53-A3. Legal counsel Mullin & Connor, Washington, D. C.; consulting engineer Paul Roxin, Rochester. Leon Halperin, sole owner, owns real estate and construction firms and one-way radio paging service. Applicant requests STA.

*Rochester, N. Y.—Rochester Area Educational Tv Assn. Inc. Vhf ch. 13 (210-216 mc); ERP 316 kw vis., 158 kw aur. Ant. height above average terrain 500 ft.; above ground 346 ft. Estimated construction cost \$637,591; first year operating cost \$439,076. P. O. address 410 Alexander St., Rochester 7. Studio and trans. location Rochester. Geographic coordinates 43° 08' 08" N. Lat., 77° 35' 04" W. Long. Trans. GE TT-51-B; ant. GE TY-70-H. Legal counsel Krieger & Jorgensen, Washington, D. C.; consulting engineer George P. Adair Engineering Co., Washington. Applicant is non-profit corporation. Requests STA to operate station pending action on commission.

Rochester, N. Y.—Rochester Bestg. Corp. Vhf ch. 13 (210-216 mc); ERP 316 kw vis., 158 kw aur. Ant. height above average terrain 500 ft., above ground 340.36 ft. Estimated construction cost \$1,427,434; first year operating cost \$1,500,000; revenue \$1,750,000. P. O. address c/o Angelo A. Constanza, 44 Exchange St., Rochester. Studio and trans. location Rochester. Geographic coordinates 43° 08' 08.8" N. Lat., 77° 35' 03" W. Long. Trans. RCA TT-35-CH; ant. RCA TF-12-AH. Legal counsel Lauren A. Colby, Washington, D. C.; consulting engineer John A. Mullaney & Assoc., Washington. Principals: Anthony R. Tyrone (54%), Robert R. Runnerstrom (9%) and others. Mr. Tyrone is executive vice president and 24% stockholder in Hamilton Management Corp., mutual fund firm; Mr. Runnerstrom is managing director of WBOY-TV Clarksburg, W. Va.

Rochester, N. Y.—Star Tv Inc. Vhf ch. 13 (210-216 mc); ERP 316 kw vis., 158 kw aur. Ant. height above average terrain 500 ft., above ground 349 ft. Estimated construction cost \$1,350,000; first year operating cost \$1,400,000; revenue \$1,600,000. P. O. address 339 East Ave., Rochester. Studio location Rochester; trans. location Brighton, N. Y. Geographic coordinates 43° 08' 09" N. Lat., 77° 35' 00" W. Long. Trans. GE TT-51-B; ant. GE TY-53-A3. Legal counsel Fly, Shuebruk, Blume & Gaguine, Washington, D. C.; consulting engineer A. Earl Cullum Jr. & Assoc., Dallas, Tex. Principals include Maurice R. Forman (20%), Robert S. Kieve (15%), Isaac Gordon, Fred Forman (each 14%), Gilbert J. C. McCurdy, James M. Trayhern Jr., Edward Menden (each 5%) and others. Maurice Forman is majority stockholder of WGVA Geneva, WTLB Utica, and WBBF Rochester, all New York, and has real estate interests; Mr. Kieve is general manager of WBBF; Mr. Gordon has real estate, electric and transportation interests and owns hotel; Fred Forman is attorney; Mr. McCurdy owns 25% of department store; Mr. Trayhern has been executive director of production of WROC-TV Rochester; Mr. Menden is attorney and is stockholder in WGVA, WTLK and WBBF.

Rochester, N. Y.—Rochester Telecasters Inc. Vhf ch. 13 (210-216 mc); ERP 316 kw vis., 158 kw aur. Ant. height above average terrain 500 ft., above ground 346.33 ft. Estimated construction cost \$1,241,000; first year operating cost \$785,380; revenue \$990,000. P. O. address 6 State St., Rochester 14. Studio and trans. location Rochester. Geographic coordinates 43° 08' 08" N. Lat., 77° 35' 04" W. Long. Trans. GE TT-51-B; ant. GE TY-70-H. Legal counsel Smith & Pepper, Washington, D. C.; consulting engineer Silliman Moffet & Rohrer, Principals: George E. Mercier, Robert B. Wegman (each 30%), Clifford N. Lovenheim, Andrew S. Lovenheim (each 15%), Joseph C. Wilson (10%). Mr. Mercier owns real estate holding and investment firms and 17.5% of motel; Mr. Wegman owns 65% of supermarket chain, 100% of real estate holding firm and 40% of greeting card and novelties manufacturing firm; Mr. Wilson owns 50% of restaurant and frozen food market and is trustee of bank; Messrs. C. N. and A. S. Lovenheim own 25% each of real estate holding company, 50% of toy manufacturing firm and 43% of printing service. Applicant requests STA and proposes to share time with Rochester Area Educational TV Inc., whose application has been accordingly amended.

NOTE: Following Syracuse ch. 9 applicants

are all part of interim operation (see WNYS [TV], p. A-36) pending final decision by FCC.

Syracuse, N. Y.—George P. Hollingbery. Vhf ch. 9 (186-192 mc); ERP 184 kw vis., 105 kw aur. (RMS). Ant. height above average terrain 1,000 ft., above ground 662.4 ft. Estimated construction cost \$856,575; first year operating cost \$1,250,000; revenue \$1,500,000. P. O. address 307 N. Michigan Ave., Chicago, Ill. Studio location Syracuse; Trans. location near Syracuse. Geographic coordinates 42° 54' 50" N. Lat., 76° 05' 16" W. Long. Trans. GE-TT-51B; ant. GE TY-52B. Legal counsel Maurice R. Barnes, Washington, D. C.; consulting engineer Edward Deeters, Washington. Applicant is chairman of board and 71.35% owner of George P. Hollingbery Co., station representative firm.

Syracuse, N. Y.—Onondaga Bestg. Inc. Vhf ch. 9 (186-192 mc); ERP 173 kw vis., 87 kw aur. Ant. height above average terrain 1,000 ft., above ground 658 ft. Estimated construction cost \$1,071,000; first year operating cost \$1,200,000; revenue \$1,500,000. P. O. address 224 Harrison St., Syracuse. Studio location DeWitt, N. Y.; trans. location Lafayette, N. Y. Geographic coordinates 42° 56' 30.5" N. Lat., 76° 07' 05.5" W. Long. Trans. RCA TT-25-CH; ant. RCA TW-15A9-P-D1. Legal counsel Arent, Fox, Kintner, Plotkin & Kahn, Washington, D. C.; consulting engineer Kear & Kennedy, Washington. Principals: Marvin H. Sugarman (20%), Asher S. Markson (12%), F. Robert Gilfoil Jr., Vance L. Eckersley (each 10%); 12 others. Mr. Sugarman owns tv packaging and merchandising firm; Mr. Markson 25% of retail furniture chain and 33% of real estate investment firm; Mr. Gilfoil is attorney; Mr. Eckersley is attorney.

Syracuse, N. Y.—Salt City Bestg. Corp. Vhf ch. 9 (186-192 mc); ERP 316 kw vis., 158 kw aur. Ant. height above average terrain 1,000 ft., above ground 655 ft. Estimated construction cost \$1,177,000; first year operating cost \$1,200,000; revenue \$1,380,000. P. O. address c/o Eagan Real Estate Inc., 205 Syracuse-Kemper Bldg., Syracuse. Studio location Syracuse, trans. location near Syracuse. Geographic coordinates 42° 55' 18" N. Lat., 76° 05' 15" W. Long. Trans. GE TT-51-B; ant. GE TY-52-B. Legal counsel Wilner, Bergson, Scheiner & Lessenco, Washington, D. C.; consulting engineer Commercial Radio Equipment Co., Washington. Principals: The Outlet Co. (50%), Edward G. Eagan, L. T. Eagan (each 18.75%), L. William Eagan (12.5%). The Outlet Co. is licensee of WJAR-AM-TV Providence, R. I.; E. G. Eagan and L. T. Eagan own 50% each of real estate firm; L. W. Eagan is vice president and director of real estate firm.

Syracuse, N. Y.—Six Nations Tv Corp. Vhf ch. 9 (186-192 mc); ERP 195 kw vis., 98 kw aur. RMS. Ant. height above average terrain 1,000 ft., above ground 701 ft. Estimated construction cost \$1,550,575; first year operating cost \$1,200,000; revenue \$1,700,000. P. O. address 1000 Merchants Bank Bldg. 214 S. Warren St., Syracuse 2. Studio location Syracuse, trans. location Lafayette Twp. Geographic coordinates 42° 56' 51" N. Lat., 76° 06' 10" W. Long. Trans. RCA TT-25CH, and RCA TW-15A9-P. Legal counsel Welch & Morgan, Washington, D. C.; consulting engineer Gauty & Jones, Washington. Principals include Richard C. Landsman (20%), Donald F. Neubauer (9%), and others. Mr. Landsman is account executive for WNEW-TV New York; Mr. Neubauer is employe of automotive parts manufacturing subsidiary of General Motors Corp. Applicant requests STA to operate station pending final disposition of application.

Syracuse, N. Y.—Syracuse Civic Tv Assn. Inc. Vhf ch. 9 (186-192 mc); ERP 316 kw vis., 92 kw aur. Ant. height above average terrain 1,000 ft.; above ground 650 ft. P. O. address Suite 600 Lafayette Bldg., 210 E. Fayette St., Syracuse 2. Estimated construction cost \$923,714; first year operating cost \$1,335,000; revenue \$1,673,000. Studio location Salina, N. Y.; trans. location near Pompey, N. Y. Geographic coordinates 42° 55' 58" N. Lat., 76° 01' 42" W. Long. Trans. GE-TT-51-B; ant. GE TY-52-B (modified). Legal counsel Richard O'Hare, Washington, D. C.; consulting engineer George C. Davis, Washington. Principals include: Arthur C. Kyle Jr., William H. Porter (each 8.4%), Frances A. Singer (9.7%), Dr. Edward C. Hughes, James G. Brock, John E. McAuliffe, Richard L. Sandefur, Arve S. Wikstrom (each 6.4%), Trevor K. Serviss, Margaret W. Osterlund, Robert D. Brown (each 4.5%) and others. Mr. Kyle is stockholder in WNDR Syracuse, WACK Newark, and WPDM Potsdam, all New York; Mr. Porter has interests in real estate and market chains; Frances Singer is major stockholder in textbook publishing firm; Dr. Hughes is physician; Mr. Brock is president of several insurance firms and owns two motels; Mr. McAuliffe is employe of real estate firm and of candle-manufacturing firm; Mr. Sandefur is national sales

manager of WNDR; Mr. Wikstrom owns dairy farm, is partner in hardware and machinery business and has steel interests; Mrs. Osterlund is housewife; Messrs. Serviss and Brown are in publishing.

Syracuse, N. Y.—Syracuse Tv Inc. Vhf ch. 9 (186-192 mc); ERP 316 kw vis., 158 kw aur. Ant. height above average terrain 1,000 ft., above ground 648 ft. Estimated construction cost \$939,900; first year operating cost \$1,312,200; revenue \$1,324,200. P. O. address Box 1390, Collamer Rd., East Syracuse, N. Y. Studio location DeWitt, N. Y.; trans. location near Lafayette, N. Y. Geographic coordinates 42° 55' 03" N. Lat., 76° 05' 21" W. Long. Trans. GE TT-46-A; ant. GE TY-52-B2. Legal counsel Krieger & Jorgensen, Washington, D. C.; consulting engineer Silliman, Moffet & Rohrer, Washington. Principals include: Founders Corp. (80%), Macmillan King-Free Oil Co. (20%). Majority stockholder of Founders Corp. is John M. Shaheen (53.6%), who has extensive petroleum interests. Founders Corp. owns WFBL Syracuse, WSMB New Orleans and KORL Honolulu.

Syracuse, N. Y.—Veterans Bestg. Inc. Vhf ch. 9 (186-192 mc); ERP 10 kw vis., 50 kw aur. Ant. height above average terrain 1,000 ft., above ground 599 ft. Estimated construction cost \$833,900; first year operating cost \$1,050,000; revenue \$1,450,000. P. O. address 17 Clinton Ave. S., Rochester, N. Y. Studio location Syracuse; trans. location near Pompey, N. Y. Geographic coordinates 42° 56' 54" N. Lat., 76° 00' 45" W. Long. Trans. GE TT-32-B; ant. GE TY-70-H. Legal counsel Fletcher, Heald, Rowell, Kenahan and Hildreth, Washington, D. C.; consulting engineer Creutz & Snowberger, Washington. Veterans Bestg. Inc. is licensee of WVET-AM-TV Rochester, N. Y.; majority stockholder in KTVE El Dorado, Ark., and assignee of WROC-FM-TV Rochester. (Applicant requests STA to operate station pending final action on application.)

Syracuse, N. Y.—WAGE Inc. Vhf ch. 9 (186-192 mc); ERP 79.6 kw vis., 39.8 kw aur. Ant. height above average terrain 1,516 ft.; above ground 961 ft. Estimated construction cost \$2,286,000; first year operating cost \$1,350,000; revenue \$1,450,000. P. O. address Loew Theater Bldg., Syracuse 2. Studio location Syracuse; trans. location Pompey, N. Y. Geographic coordinates 42° 56' 42" N. Lat., 76° 01' 28" W. Long. Trans. RCA TT-11AH; ant. RCA TF-12AH-S. Legal counsel Dempsey & Koplovitz, Washington, D. C.; consulting engineer A. Earl Cullum Jr. & Assoc., Dallas, Tex. Principals include Frank G. Revoir (80%), Alexis N. Muench (12%), and others. Mr. Revoir is president and majority stockholder of applicant corporation which is holding company; Mr. Muench is president and stockholder of three candle manufacturing firms, real estate firm, novelty firm, and has banking interests. (Applicant requests STA to operate station pending final action on application.)

Syracuse, N. Y.—W. R. G. Baker Radio & Tv Corp. Vhf ch. 9 (186-192 mc); ERP 316 kw vis., 158 kw aur. Ant. height above average terrain 1,000 ft., above ground 656 ft. P. O. address 1426 Valley Drive, Syracuse 7. Estimated construction cost \$1,041,440; first year operating cost \$1,052,422; revenue \$1,250,000. Studio location Syracuse; trans. location Sentinel Heights, N. Y. Geographic coordinates 42° 57' 09" N. Lat., 76° 06' 37" W. Long. Trans. GE TT-51-B; ant. TY-52-B (directional). Legal counsel Collins, Robb, Porter & Kistler, Washington, D. C.; consulting engineer Jules Cohen, Washington. Principals include: T. Frank Dolan Jr., Leonard P. Markert (each 17.3%), William V. Stone, Robert J. Conan (each 17.28%), Richard N. Groves (8.04%) and others. Mr. Dolan is attorney; Mr. Markert is vice president and director of candle manufacturing firm; Mr. Stone is president and director of bank; Mr. Conan owns 50% of real estate firm; Mr. Groves owns 99.8% of real estate-management firm.

Utica, N. Y.—P. H. Inc. UHF channel 54 (710-716 mc); ERP 4.34 kw vis., 2.59 kw aur. Ant. height above average terrain minus 140.5 feet, above ground 241 feet. P. O. address c/o Allen F. Bonapart, 301 Hotel Utica Building, 102-104 Lafayette Street, Utica. Estimated construction cost \$116,338; first year operating cost \$98,770; revenue \$74,880. Studio and trans. locations both Utica. Geographic coordinates 43° 06' 08" north latitude, 75° 13' 53" west longitude. Type trans. RCA TTU-1B, type ant. GE TY-21-E. Legal counsel E. Porter Felt, Utica; consulting engineer Edward W. Susterich, New Hartford, N. Y. Principals: Allen F. Bonapart, Edward W. Susterich, Donald Majka, E. Porter Felt, Carmen Fondario, Russell W. Baldwin Jr. and William S'Doia (each 14.29%). Principals are also associated with WUFM(FM) Utica.

*Utica, N. Y.—The University of State of New York. Uhf ch. 25 (536-542 mc); ERP 198 kw vis., 105 kw aur. Ant. height above average terrain 714 ft., above ground 538 ft. Estimated construction cost \$251,500; operating cost and revenue not given. P. O. address State Education Dept., Albany, N. Y. Studio location: New Hartford; trans. location Marcy, both New York. Geographic coordinates 43° 09' 29" N. Lat., 70° 17' 32" W. Long. Type trans. GE TT-25A; type ant. GE TY-24C. Legal counsel Fischer, Willis and Panzer, Washington, D. C., consulting engineer Francis E. Alvestad. Principals: board of regents.

NORTH CAROLINA

*Columbia, N. C.—University of North Carolina. VHF channel 2 (54-60 mc); ERP 100 kw vis., 50 kw aur. Ant. height above average terrain 999 feet, above ground 1044 feet. P.O. address c/o Mr. Fred H. Weaver, Consolidated Office, Chapel Hill. Estimated construction cost \$600,243; first year operating cost \$350,251. Studio location Chapel Hill; ant. location west of Columbia, both North Carolina. Geographic coordinates 35° 53' 59" north latitude, 76° 20' 52" west longitude. Type trans. RCA TT-25CL, type ant. RCA TF-6AL. Legal counsel Pierson, Ball and Dowd, Washington; consulting engineer Alan B. MacIntyre, director of engineering WUNC-TV Chapel Hill. Principals: board of trustees.

*Concord, N. C.—University of North Carolina. UHF channel 59 (740-746 mc); ERP 24.8 kw vis., 5.32 kw aur. Ant. height above average terrain 1096 feet, above ground 1044 feet. P.O. address Consolidated Office, Chapel Hill. Estimated construction cost \$540,338; first year operating cost \$350,601. Studio location Chapel Hill, trans. location seven miles west of Concord. Geographic coordinates 35° 22' 49" north latitude, 80° 41' 02" west longitude. Type trans. GE TT-57-A, type ant. RCA TFU-25G. Legal counsel Pierson, Ball and Dowd, Washington; consulting engineer Alan B. MacIntyre. WUNC-TV Chapel Hill. Principal: board of trustees.

NORTH DAKOTA

*Grand Forks, N. D.—State Board of Higher Education, University of North Dakota. VHF channel 2 (54-60 mc); ERP 100 kw vis., 50 kw aur. Ant. height above average terrain 1,832 feet, above ground 2,062 feet. P.O. address c/o George W. Starcher, president, University of North Dakota, Grand Forks, N. D. Estimated construction cost \$932,874; first year operating cost \$124,374. Studio location Grand Forks and Fargo, N. D., trans. location Trail County, 3 miles west of Blanchard, N. D. Geographic coordinates 47° 20' 36" north latitude, 97° 17' 17" west longitude. Type trans. GE TT 22A, type ant. Co-E1 CO 24-L. Legal counsel Wilner & Bergson, Washington; consulting engineer C. J. Thomforde, Grand Forks, N. D. Principals: board of trustees.

OHIO

*Akron, Ohio—University of Akron. UHF channel 55 (716-722 mc); ERP 4.9 kw vis., 2.95 kw aur. Ant. height above average terrain 147 feet, above ground 126 feet. P. O. address c/o Norman P. Auburn, 302 East Buchtel Avenue. Estimated construction cost \$76,073; first year operating cost \$30,000. Trans. and studio locations both Akron. Geographic coordinates 41° 04' 34" N. Lat., 81° 30' 38" W. Long. Type trans. RCA TTU-1B, type ant. RCA TFU-6B. Legal counsel Loucks & Jansky, Washington; consulting engineer Kenneth F. Sibila, University of Akron. Principals: university board.

Canton, Ohio—Janson Industries. UHF channel 29 (560-566 mc); ERP 35.3 kw vis., 42.3 kw aur. Ant. height above average terrain 445 feet, above ground 448 feet. P.O. address Box 985, Canton. Estimated construction cost \$318,384; first year operating cost \$160,000; revenue \$160,000. Studio and trans. locations both Louisville, Ohio. Geographic coordinates 40° 51' 04" north latitude, 81° 16' 37" west longitude. Type trans. RCA TTU-2A, type ant. RCA TFU-30J. Legal counsel not listed, consulting engineer George P. Adair Engineering Co., Washington. Principals: Richard W. Janson (45%), Raymond K. Janson (32.5%) and Russell C. Janson (22.5%). Messrs. Janson are Canton businessmen.

Cleveland, Ohio—Cleveland Bestg. Inc. Uhf ch. 19 (500-506 mc); ERP 235 kw vis., 117.5 kw aur. Ant. height above average terrain 646.45 ft., above ground 465.9 ft. Estimated construction cost \$431,735; first year operating cost \$200,000; revenue \$150,000. P.O. address 1500 Chester Ave., Cleve-

land. Studio and trans. location Cleveland. Geographic coordinates 41° 20' 28" N. Lat., 81° 44' 29" W. Long. Type trans. GE TT-25A; type ant. GE TY-24B. Legal counsel Spearman and Roberson, consulting engineer George P. Adair, both Washington, D. C. Principals: there are over 15 stockholders having small interests. Applicant is licensee of WERE-AM-FM Cleveland and WLEC-AM-FM Sandusky, both Ohio.

Cleveland—Cleveland Telecasting Corp. UHF channel 65 (776-782 mc); ERP 227 kw vis., 113.5 kw aur. Ant. height above average terrain 1,003 feet, above ground 853 feet. P. O. address c/o Theodore Niarhos, 1010 Euclid Avenue, Room 608, Cleveland. Estimated construction cost \$610,000; first year operating cost \$498,000; revenue \$300,000. Studio and trans. locations both Brecksville, Ohio. Geographic coordinates 41° 16' 51" N. Lat., 81° 37' 23" W. Long. Type trans. RCA TTU-12A, type ant. RCA TFU-30C. Legal counsel Lorie M. Molnar, consulting engineer Raymond E. Rohrer, both Washington. Principals: Independent Music Broadcasters Inc. (31.33%), Edwin C. Bertke (25.06%), James C. Heintz, Jr., William L. Rinyu and Theodore Miclau (each 12.53%) and John J. Sibisan and Peter P. Roper (each 3.01%). Independent Music owns WDBN(FM) Barberton, Ohio, and KJSB(FM) Houston.

Cleveland—Superior Broadcasting Corp. UHF channel 65 (776-782 mc); ERP 376 kw vis., 192 kw aur. Ant. height above average terrain 801 feet, above ground 638 feet. P. O. address c/o Frank C. Mavec, 26101 Euclid Avenue, Cleveland 32. Estimated construction cost \$517,006; first year operating cost \$300,000; revenue \$200,000. Studio and trans. locations both Brecksville. Geographic coordinates 41° 16' 51" north latitude, 81° 37' 24" west longitude. Type trans. RCA TTU-25B, type ant. RCA TFU-27J. Legal counsel Dow, Lohnes & Albertson, Washington; consulting engineer Carl E. Smith, Cleveland. Principals: Frank Mavec (74%), Leigh H. Perkins, George Oliya Jr. (each 10%) and others. All principals are local businessmen.

*Cleveland—Educational Television Association of Metropolitan Cleveland. UHF channel 25 (536-542 mc); ERP 500 w vis., 250 w aur. Ant. height above average terrain 1,000 feet, above ground 818 feet. P. O. address c/o Louis S. Peirce, 715 Carnegie Avenue, Cleveland. Estimated construction cost \$598,459; first year operating cost \$300,000. Studio location Cleveland; trans. location 9466 Ridge Road, North Royalton, Ohio. Geographic coordinates 41° 20' 32" north latitude, 81° 44' 22" west longitude. Type trans. GE TT-57-A; type ant. GE TY-25C. Legal counsel Cohn and Marks, Washington; consulting engineer Jansky & Bailey, Washington. Principals: board of trustees.

Cleveland — Community Telecasters of Cleveland Inc. UHF channel 19 (500-506 mc); ERP 572.8 kw vis., 255.3 kw aur. Ant. height above average terrain 767 feet, above ground 653 feet. P.O. address 1190 Union Commerce Building, Cleveland. Estimated construction cost \$514,020; first year operating cost \$412,495; revenue \$136,000. Studio and trans. locations both eight miles south of Cleveland. Geographic coordinates 41° 21' 19" north latitude, 81° 44' 24" west longitude. Type trans. RCA TTU-25, type ant. RCA TFU-27J. Legal counsel Steadman & Leonard, consulting engineer A. D. Ring & Associates, both Washington. Principals: Charles W. Steadman (47.5%), Homer H. Marshman (37.5%), William T. Clemmishaw (5%) and others. Messrs. Steadman and Marshman are attorneys.

Columbus, Ohio—Farragut Television Corp. UHF channel 40 (626-632 mc); ERP 47.1 kw vis., 23.4 kw aur. Ant. height above average terrain 517 feet, above ground 611 feet. P. O. address c/o V. B. Welch, 300 Farragut Building, 900 17th Street, N.W., Washington. Estimated construction cost \$225,000; first year operating cost \$240,000; revenue \$240,000. Studio and trans. location both Columbus. Geographic coordinates 39° 57' 30" north latitude, 83° 00' 06" west longitude. Type trans. RCA TTU2A; type ant. RCA TFU-25G. Legal counsel Welch & Morgan, Washington; consulting engineer Creutz & Snowberger, Washington. Principals: V. B. Welch (27.5%), Edward P. Morgan (27.5%), Lawrence J. Henderson Jr. (25%) and Esterly C. Page (20%). Messrs. Welch and Morgan are partners in Welch & Morgan, Washington, and have interest in application for channel 23, Minneapolis, Minn.; Mr. Morgan has interest in KMIN Grants, N. M. Messrs. Henderson and Page have interest in channel 23 application. See application for Henderson, Nev.

Columbus, Ohio—Peoples Broadcasting Corp. UHF channel 40 (626-632 mc); ERP 610 kw vis., 120 kw aur. Ant. height above aver-

age terrain 596.5 feet, above ground 555 feet. P.O. address c/o George Campbell Jr., 246 North High Street, Columbus. Estimated construction cost \$421,340; first year operating cost \$310,000; revenue \$280,000. Studio and trans. locations both north of Columbus on U. S. route 23. Geographic coordinate 40° 09' 32" north latitude, 83° 00' 36" west longitude. Type trans. RCA TTU25B, type ant. RCA TFU-30J. Legal counsel Fly, Shuebruk, Blume and Gaguine, consulting engineer George C. Davis, both Washington. Peoples Broadcasting Corp. is owned by Nationwide Mutual Insurance Co.

*Kent, Ohio—Kent State U. UHF channel 55 (716-722 mc); ERP 4.34 kw vis., 2.65 kw aur. Ant. height above average terrain 362 feet, above ground 310 feet. P.O. address E. Main at Horning Rd., Kent. Estimated construction cost \$63,100; first year operating cost \$30,000. Studio and trans. location both Kent. Geographic coordinates 41° 09' 00" north latitude, 81° 20' 15" west longitude. Type trans. RCA TTU-1B; type ant. RCA TFU-6B. Legal counsel Cohn & Marks, consulting engineer Jansky & Bailey, both Washington. Principals: board of trustees.

Lima, Ohio—Citizens Broadcasting Inc. UHF channel 73 (824-830 mc); ERP 234.6 kw vis., 120 kw aur. Ant. height above average terrain 262.39 feet, above ground 296 feet. Estimated construction cost \$287,772; first year operating cost \$204,400; revenue \$230,350. P.O. address 711 W. Vine St., Lima. Studio and trans. location Lima. Geographic coordinates 40° 43' 12" north latitude, 84° 05' 03" west longitude. Type trans. GE TT-25A; type ant. GE TY-25H. Legal counsel Robert F. Jones, consulting engineer George P. Adair, both Washington. Principals: Sam Kamin and James A. Howenstine (each 49.75%), Milton Kamin and Catherine B. Howenstine (each 25%). Messrs. Kamin and Howenstine are applicants for new AM in Lima.

Lorain, Ohio—United Artists Broadcasting Inc. UHF channel 31 (572-578 mc); ERP 22.8 kw vis., 12.68 kw aur. Ant. height above average terrain 643.1 feet, above ground 801.5 feet. P.O. address 729 Seventh Avenue, New York. Estimated construction cost \$495,000; first year operating cost \$250,000; revenue \$250,000. Studio location Lorain, Ohio, trans. location Cleveland. Geographic coordinates 41° 29' 50" north latitude, 81° 41' 33.5" west longitude. Type trans. RCA TTU-30A, type ant. RCA TFU-46K. Legal counsel Arant, Fox, Kintner, Plotkin & Kahn, consulting engineer Kear and Kennedy, both Washington.

Lorain, Ohio—Ohio Radio Inc. UHF channel 31 (572-578 mc); ERP 269.1 kw vis., 66.1 kw aur. Ant. height above average terrain 359 feet, above ground 397 feet. P.O. address Box 390, Port Clinton, Ohio. Estimated construction cost \$350,060; first year operating cost \$250,000; revenue \$280,000. Studio and trans. locations both Lorain. Geographic coordinates 41° 29' 41.5" north latitude, 82° 02' 57.8" west longitude. Type trans. RCA TTU-10A, type ant. RCA TFU-30J. Legal counsel Welch and Morgan, Washington; consulting engineer E. Harold Minn Jr., Coldwater, Mich. Principals: Robert W. Reider, Michael V. DiSalle, James A. Londot and others.

Toledo, Ohio—D. H. Overmyer. UHF ch. 79 (860-866 mc); ERP 393.5 kw vis., 210.2 kw aur. Ant. height above average terrain 1,013.7 ft., above ground 1,035 ft. P. O. address 1062 Post Street, Toledo. Estimated construction cost \$1,003,078; first year operating cost \$550,000; revenue \$400,000. Studio and trans. locations both Oregon, Ohio. Geographic coordinates 41° 39' 25" N. Lat., 83° 28' 32" W. Long. Type trans. RCA TTU-25B, type ant. RCA TTU-27J. Legal counsel Fly, Shuebruk, Blume & Gaguine, Washington, D. C.; consulting engineer Carl E. Smith, Consulting Radio Engineer, Cleveland. D. H. Overmyer, sole owner, is Toledo businessman and owns weekly newspaper there.

OKLAHOMA

Oklahoma City, Okla.—KLPR-TV Inc. Uhf ch. 19 (500-506 mc); 32.1 kw vis., 16.1 kw aur. Ant. height above average terrain 435 ft. Estimated construction cost \$108,201; first year operating cost \$345,600; revenue \$365,565. P.O. address c/o Lovelle Morris Beasley, Box 4248, Oklahoma City. Studio location & trans. location both Oklahoma City. Geographic coordinates 35° 27' 58" N. Lat., 97° 31' 03" W. Long. Type trans. ITA TVU-1A; type ant. Alford 1044S. Legal counsel W. Howard Payne, Washington, D. C.; consulting engineer Commercial Radio Equipment Co., same city. Principals: Lovelle Morris Beasley, Omer Carl Thompson and William Toombs Richardson (each 25%), Leon C. Nance (20%), and Mark H. Webb (5%). Messrs. Nance, Beasley and Thompson are stockholders in KTCS Fort Smith, Ark.

TV APPLICATIONS

OREGON

Salem, Ore.—Salem Channel 3 Telecasters Inc. VHF channel 3 (60-66 mc); ERP 14.08 kw vis., 8.45 kw aur. Ant. height above average terrain 940 feet, above ground 249 feet. P.O. address Box 3085, Salem. Estimated construction cost \$92,000; first year operating cost \$120,000; revenue \$148,000. Studio and trans. locations both Salem. Geographic coordinates 44° 58' 04" north latitude, 123° 07' 55" west longitude. Type trans. RCA TT-5A, type ant. RCA TF-3C.2 Consulting engineer A. E. Towne Associates Inc., San Francisco. Principals: Donald A. Wellman (50%), Thomas L. Boyd, Robert O. Weed and Wyman D. Summers (each 16%). Mr. Wellman is manager of KGAL Lebanon, Ore.; Mr. Boyd is commercial manager at KGAL, and Mr. Weed is chief engineer at KGAL. Mr. Summers has 48% interest in drug store chain in Lebanon.

Salem, Ore.—Salem Tv Co. Vhf ch. 3 (60-66 mc); ERP 19.6 kw vis., 9.8 kw aur. Ant. height above average terrain 916 ft., above ground 169 ft. Estimated construction cost \$136,000; first year operating cost \$240,000; revenue \$260,000. P. O. address Box 308, Salem. Studio location Salem; trans. location approximately 7 mi. SW of Salem. Geographic coordinates 44° 51' 17" N. Lat., 123° 07' 08" W. Long. Type trans. RCA TT-6AL; type ant. GE TY-50D. Legal counsel Philip Baker, Washington, D. C.; consulting engineer Grant S. Feikert, Corvallis, Ore. Principals: Nancy A. Harrison (50%), Robert Eugene Harrison (25%), Robert Denison and Marie H. Holmes (each 12.5%). Mrs. Harrison has 33% interest in KIGN-AM-FM, 32.8% in KBZY Salem, and 20% in KIMA Pendleton. Mr. Harrison is manager of KBZY, Mr. Denison owns pr firm.

PENNSYLVANIA

Allentown, Pa.—Lehigh Valley Educational Television Corp. VHF channel 39 (620-626 mc); ERP 465 kw vis., 91.9 kw aur. Ant. height above average terrain 969 feet; above ground 549 feet. P.O. address c/o Dr. Glenn J. Christensen, Alumni Building, Lehigh University, Bethlehem, Pa. Estimated construction cost \$675,001; first year operating cost \$139,800. Studio and trans. location both Northampton county, Pa. Geographic coordinate 40° 35' 54" north latitude 75° 22' 53" west longitude. Type trans. RCA TTU-25B, type ant. RCA TFU-30J. Legal counsel: Peter Hearn; consulting engineer: George C. Davis, Washington. Principal: board of trustees.

Erie, Pa.—Jet Broadcasting Inc. UHF channel 24 (530-536 mc); ERP 329 kw vis., 175 kw aur. Ant. height above average terrain 742 feet, above ground 560.6 feet. P. O. address 1635 Ash Street, Erie, Pa. Estimated construction cost \$335,859.78; first year operating cost \$282,600; revenue \$330,000. Studio and trans. locations both Erie. Geographic coordinates 42° 02' 09" north latitude, 80° 03' 42" west longitude. Type trans. RCA MI-27792, type ant. RCA TTU-12A. Legal counsel John H. Midlen, Washington; consulting engineer John H. Mullaney and Associates, Rockville, Md. Principals: Myron Jones (63½%) and William Fleckenstein (36½%). Jet Broadcasting Inc. is licensee of WJET Erie.

RHODE ISLAND

Providence, R.I. Broad of Education State of Rhode Island. UHF channel 36 (602-608 mc); ERP 230 kw vis., 124.1 kw aur. Ant. height above average terrain 593.5 feet, above ground 524 feet. P.O. address Roger Williams Building, Providence. Estimated construction cost \$352,794; first year operating cost \$162,850. Studio and trans. locations both Providence. Geographic coordinates 41° 48' 18" north latitude, 71° 28' 24" west longitude. Type trans. RCA TTU-12A, type ant. RCA TFU-27J. Legal counsel Krieger and Jorgensen; consulting engineer George P. Adair, both Washington. Principals: state board of education, Rev. Cornelius B. Collins, chairman.

TENNESSEE

Kingsport, Tenn.—American Television Service. UHF channel 28 (554-560 mc); ERP 19.7 kw vis., 10.58 kw aur. Ant. height above average terrain 690 feet, above ground 349 feet. P. O. address Box 975, Kingsport. Estimated construction cost \$65,400; first year operating cost \$120,000; revenue \$200,000. Studio and trans. locations both Kingsport. Geographic coordinates 36° 33' 38" north latitude, 82° 26' 08" west longitude. Type trans. RCA TTU-1B, type ant. RCA TFU-24D. Legal counsel Frederic Brandt, Johnson City, Tenn.; consulting engineer James Robertson, Lexington, Ky. Principals: C. E. Feltner Jr. (70%), Frederic H. Brandt and Earl L. Boyles (each 15%). Mr. Feltner owns

TV film production and distribution firm; Mr. Boyles is executive vice president and general manager of WLEX-TV Lexington, Ky.; Mr. Brandt is lawyer.

***Sneedville, Tenn.**—Tennessee State Board of Education. VHF channel 2 (54-60 mc); ERP 100 kw vis., 100 kw aur. Ant. height above average terrain 1,894 feet, above ground 618.68 fte. P.O. address c/o J. H. Warf, 100-B Cordell Hull building, Nashville. Estimated construction cost \$441,550; first year operating cost \$125,000. Studio and trans. locations approximately 10 miles south of Sneedville. Geographic coordinates 36° 22' 52" north latitude, 83° 10' 47" west longitude. Type trans. GE 4-TT53-A1, type ant. TY-50-D. Legal counsel George F. McCannless, attorney general of State of Tennessee; consulting engineer William L. Smith, technical director of Tennessee Educational Television Commission. Principals: board of trustees.

TEXAS

Ft. Worth, Tex.—Trinity Bcstg. Co. Uhf ch. 20 (506-512 mc); ERP 483 kw vis., 242 kw aur. Ant. height above average terrain 1119 ft., above ground 1064 ft. P. O. address c/o W. C. Windsor Jr., 2212 E. 4th St., Ft. Worth. Estimated construction cost \$834,100; first year operating cost \$318,500; revenue \$325,000. Studio and trans. locations both Ft. Worth. Geographic coordinates 32° 45' 47" N. Lat., 97° 13' 07" W. Long. Type trans. RCA TTU-25B, type ant. RCA TFU-25G. Legal counsel Scharf, Bechoefer, Baron & Stambler, consulting engineer Jules Cohen & Assoc., both Washington, D. C. W. C. Windsor Jr. is sole owner. Trinity is licensee of KJIM-AM-FM Ft. Worth.

Fort Worth—Warner Bros. Pictures Inc. UHF channel 20 (506-512 mc); ERP 463-9 kw vis.; 232 kw aur. Ant. height above average terrain 1,049 feet, above ground 1,123. P.O. address c/o Howard Levinson, 666 Fifth Avenue, New York. Estimated construction cost \$1,530,096; first year operating cost \$850,000; revenue \$850,000. Studio and trans. locations both Fort Worth. Geographic coordinates 32° 43' 02" north latitude, 97° 01' 38" west longitude. Type trans. RCA TTU-25B, type ant. RCA TFU-46K. Legal counsel Fly, Shuebruk, Blume and Gaguine, New York; consulting engineer Silliman, Moffet and Kowalski, Washington. For other information see Chicago application for new TV.

Houston—KXYZ Television Inc. UHF channel 29 (560-566 mc); ERP 270 kw vis., 135 kw aur. Ant. height above average terrain 589 feet, above ground 620 feet. P. O. address Fifth Floor, Gulf Building, c/o Lester Kamin, Houston. Estimated construction cost \$354,357; first year operating cost \$195,000; revenue \$200,000. Studio and trans. locations both Houston. Geographic coordinates 29° 45' 31" North latitude, 95° 21' 48.5" West longitude. Type trans. GE TT-56-A, type ant. GE TY 25-C. Legal counsel McKenna & Wilkinson, consulting engineer Creutz & Snowberger, both Washington. Principals: Lester (55%), Max (30%) and Morris Kamin (15%), tr/as Public Radio Corp. Applicant is licensee of KXYZ-AM-FM Houston.

Houston—Crest Broadcasting Co. UHF channel 29 (560-566 mc); ERP 1075 kw vis., 484 kw aur. Ant. height above average terrain 735 feet; above ground 788 feet. P. O. address Box 12346, Houston 17. Estimated construction cost \$549,508; first year operating cost \$388,200; revenue \$388,300. Studio location 407 Main Street, Houston; trans. location Lamar & Milam Streets, Houston. Geographic coordinates 29° 45' 28" north latitude, 95° 22' 02" west longitude. Type trans. RCA TTU-25B; type ant. RCA TFU-46K. Legal counsel Hofheinz and James, Houston; consulting engineer Commercial Radio Equipment Co., Washington. Principals: J. R. Shaw (59.76%), Bernard E. Calkins (39.84%) and David R. Haworth (.398%). All are local businessmen.

Houston, Tex.—TVUE Assoc. Inc. Uhf ch. 23 (524-530 mc); ERP 229 kw vis., 124 kw aur. Ant. height above average terrain 564 ft., above ground 592 ft. P. O. address c/o Charles F. Macy, Box 1427, Houston 1. Estimated construction cost \$310,000; first year operating cost \$175,000; revenue \$240,000. Studio and trans. locations both Houston. Geographic coordinates 29° 45' 28" N. Lat., 95° 22' 02" W. Long. Type trans. RCA TTU-12A, type ant. RCA TFU-24DL. Legal counsel Welch & Morgan, consulting engineer George C. Davis, both Washington, D. C. Principals: Roy O. Beach Jr., Charles F. Macy, John K. Brenyner, Elmer C. Gardner, R. A. DeVore, Elmer C. Moore, Tom Salter, Frank Kessler, Clare Miller and Audrey J. Beck (each 10%). Mr. Gardner is part owner of KRYX Corpus Christi, Tex.; Mr. Salter & C. Miller are part owners of KOMC McCook, Neb., and KARD

Wichita, KCKT Great Bend & KGLD Garden City, all Kansas; all principals are Kansas or Texas businessmen.

Houston, Tex.—United Artists Bcstg. Inc. Uhf ch. 23 (524-530 mc); ERP 255 kw vis., 127.4 kw aur. Ant. height above average terrain 501 ft., above ground 513 ft. P. O. address c/o Seward I. Benjamin, 729 7th Ave., New York, N. Y. Estimated construction cost \$515,000; first year operating cost \$250,000; revenue \$250,000. Studio and trans. locations both Houston. Geographic coordinates 29° 46' 54" N. Lat., 95° 24' 53" W. Long. Type trans. GE TT-25-A, type ant. GE TY-25-B. Legal counsel Arent, Fox, Kintner, Plotkin & Kahn, Washington, D. C.; consulting engineers A. Earl Cullum Jr., Dallas, Tex. Applicant is subsidiary of United Artists Corp.

Lubbock, Tex.—KB Co. UHF channel 20 (506-512 mc); ERP 9.1 kw vis., 5.1 kw aur. Ant. height above average terrain 252 feet, above ground 286.5 feet. P.O. address 5626 Brownfield Road, Lubbock. Estimated construction cost \$65,000; first year operating cost \$105,000; revenue \$115,000. Studio and trans. locations both Lubbock. Geographic coordinates 33° 35' 05" north latitude, 101° 50' 53" west longitude. Type trans. GE TT-20A, type ant. Electron HL-2. Legal counsel Daly and Joyce, Washington; consulting engineer Don Stuart, Mesquite, Tex. Principals: Chester H. and Clarence L. Kissell (each 50%). Messrs. Kissell own construction firms in Lubbock.

Lubbock, Tex.—McAlister Broadcasting Corp. UHF channel 20 (506-512 mc); ERP 45.5 kw vis., 10.4 kw aur. Ant. height above average terrain 320.5 feet, above ground 366 feet. P.O. address Box 1524, Lubbock. Estimated construction cost \$172,301; first year operating cost \$203,000; revenue \$240,000. Studio and trans. locations both Lubbock. Geographic coordinates 33° 35' 05" north latitude, 101° 50' 54" west longitude. Type trans. RCA TTU-2A, type ant. RCA TFU-24 DL. Legal counsel Leo Rusnick, Washington; consulting engineer Guy C. Hutcheson, Arlington, Tex. Principals: R. B. McAlister, Mack Mead, Alex K. Miller, Roy Bass and Bill M. McAlister (each 20%). Mr. Bass is attorney. McAlister Broadcasting is licensee of KSEL Lubbock.

Wichita Falls, Tex.—Reuben B. Knight. UHF channel 22 (518-524 mc); ERP 20.5 kw vis., 10.25 kw aur. Ant. height above average terrain 489.1 feet, above ground 503 feet. P. O. address First Wichita National Bank Building, Wichita Falls. Estimated construction cost \$220,450; first year operating cost \$180,000; revenue \$200,000. Studio and trans. locations both Wichita Falls. Geographic coordinates 33° 53' 47" N. Lat., 98° 32' 33" W. Long. Type trans. RCA TTU-1B, type ant. Coel CO32U. Legal counsel W. M. Thacker Jr., consulting engineer Ted Overbey, both Wichita Falls. Mr. Knight, sole owner, has oil, gas and real estate holdings.

VERMONT

***Burlington, Vt.**—University of Vermont and State Agricultural College. UHF channel 22 (518-524 mc); ERP 648 kw vis., 61.8 kw aur. Ant. height above average terrain 2,221 feet, above ground 112 feet. P.O. address c/o Dr. Raymond V. Phillips, Director, General Extension, University of Vermont, Burlington. Estimated construction cost \$863,166; first year operating cost \$231,550. Studio location Burlington, trans. location Windsor, Vt. Geographic coordinates 43° 29' 39" north latitude, 72° 27' 16" west longitude. Type trans. RCA TTU-30A, type ant. RCA TFU-25C. Legal counsel E. F. Czarra Jr., Washington, consulting engineer Roger W. Hodgkins, Cape Elizabeth, Me. Principal: board of trustees.

***Rutland, Vt.**—University of Vermont and State Agricultural College. UHF channel 49 (680-686 mc); ERP 41.8 kw vis., 16.6 kw aur. Ant. height above average terrain 1,402 feet, above ground 298 feet. Estimated construction cost \$277,904; first year operating cost \$35,500. Studio location Burlington, trans. location Rutland. Geographic coordinates 43° 39' 32" north latitude, 73° 06' 25" west longitude. Type trans. RCA TTU-2A, type ant. RCA TFU-25G. See applications for Burlington.

***St. Johnsbury, Vt.**—University of Vermont and State Agricultural College. UHF channel 30 (566-572 mc); ERP 43.8 kw vis., 17.46 kw aur. Ant. height above average terrain 2,163 feet above ground 108 feet. Estimated construction cost \$250,101; first year operating cost \$33,500. Studio location Burlington, trans. location East Burke, Vt. Geographic coordinates 44° 34' 15" north latitude, 71° 53' 36" west longitude. Type trans. RCA TTU-2A, type ant. RCA TFU-25G. See application for Burlington.

*Windsor, Vt.—University of Vermont and State Agricultural College. UHF channel 26 (542-548 mc); ERP 648 kw vis., 61.8 kw aur. Ant. height above average terrain 2,790 feet, above ground 112 feet. Estimated construction cost \$400,801; first year operating cost \$52,250. Studio location Burlington, trans. location Stowe, Vt. Geographic coordinates 44° 31' 36" north latitude, 72° 48' 57" west longitude. Type trans. RCA TTU-30A, type ant. RCA TFU-25G. See application for Burlington.

VIRGINIA

Staunton, Va.—Shenandoah Valley Broadcasting Inc. UHF channel 36 (602-608 mc); ERP .26 kw-DA vis., .026 kw-DA aur. Ant. height above average terrain 358 feet, above ground 317 feet. P. O. address c/o Hamilton Shea, Rawley Pike, Harrisonburg, Va. Estimated construction cost \$63,885; first year operating cost \$30,424; revenue \$21,250. Station and trans. locations both Staunton. Geographic coordinates 38° 09' 07" north latitude, 79° 04' 45" west longitude. Type trans. EMCEE TRU-100, type ant. EMCEE 6-DGA-10. Legal counsel Hogan & Hartson, consulting engineer Jansky & Bailey, both Washington. Principals: Evening Star Broadcasting Co. (51%) and Hamilton Shea (49%). Evening Star is same ownership as WMAL-AM-FM-TV Washington and Washington Evening Star and Sunday Star, Shenandoah is licensee of WWSA-AM-FM-TV Harrisonburg, Va.

WASHINGTON

Spokane, Wash.—Spokane School District Number 81. VHF channel 7 (174-180 mc); ERP 49.7 kw, vis., 25.2 kw aur. Ant. height above average terrain 1827 feet, above ground 595 feet. P. O. address c/o Dr. William C. Sorenson, West 825 Trent Avenue, Spokane. Estimated construction cost \$487,718; first year operating cost \$110,700. Studio and trans. locations both Spokane. Geographic coordinates 47° 34' 34" north latitude, 117° 17' 58" west longitude. Type trans. RCA TT-5BH, type ant. RCA TW-12A7P. Legal counsel Edward J. Parry, consulting engineer David I. Green, both Spokane. Principal: board of directors.

WYOMING

Casper, Wyo.—Duhamel Broadcasting Enterprises. VHF channel 6 (82-88 mc); ERP 94.4 kw vis., 18.9 kw aur. Ant. height above average terrain 2066 feet, above ground 383 feet. P. O. address Box 1752, Rapid City, S. D. Estimated construction cost \$345,655; first year operating cost \$175,000; revenue \$150,000. Studio location Casper, trans. location Casper Mountain. Geographic coordinates 42° 43' 48" north latitude, 106° 20' 05" west longitude. Type trans. RCA TT-25DL, type ant. RCA TF-6BM. Legal counsel Fisher, Wayland, Duvall and Southmayd, consulting engineer Commercial Radio Equipment Co., both Washington. Principals: Helen S. Duhamel (66.7%), John N. Heffron (3.3%), William F. Turner (3.3%), Clifton J. Woodhouse (3.3%), William F. Duhamel Sr. (3.3%), Helen Kathleen D. Tarrant (3.3%), Marguerite D. Heffron (3.3%), Jacqueline Duhamel (3.3%), Peter A. Duhamel (3.3%), Francis A. Duhamel (3.3%) and Lois G. Duhamel (3.3%). Helen S. Duhamel is president and 73% owner of KOTA-AM-TV Rapid City, S. D., and KDUH-TV Hay Springs, Neb. Mr. Heffron Sr. is vice president of news and public affairs for KOTA-AM-TV; Mr. Turner is secretary and station manager for KOTA-AM-TV, and Mr. Woodhouse is treasurer and local sales manager for KOTA.

PUERTO RICO

Mayaguez, P. R.—Electronic Enterprises Inc. UHF channel 22 (518-524 mc); ERP 460 w vis., 460 w aur. Ant. height above average terrain 416.5 feet, above ground 114 feet. P. O. address c/o Armando Cosme, Box 2692, San Juan, P. R. Estimated construction cost \$107,251; first year operating cost \$16,400; revenue \$18,213. Studio and trans. locations both Mayaguez. Geographic coordinates 18° 11' 34" north latitude, 67° 07' 30" west longitude. Type trans. RCA TTU-1B, type ant. GE TY-21-B. Legal counsel Miller & Schroeder, Washington; consulting engineer Robert J. Walser, San Juan. Principals: Antonio A. Valdiviso (.99.095%), Hector Cintron (.0025%) and Iris de Ayuso (.0025%). All are officers of Editorial El Imparcial publishing firm.

Ponce, P. R.—Electronic Enterprises Inc. (see above) UHF channel 20 (506-512 mc); ERP 480 w vis., 480 w aur. Ant. height above average terrain 138.1 feet, above ground 121 feet. Estimated construction cost \$104,801; first year operating cost \$16,400; revenue \$18,213. Studio and trans. locations both Ponce. Geographic coordinates 18° 01' 24"

north latitude, 66° 37' 14" west longitude. Type trans. RCA TTU-1B, type ant. GE TY-21-B. (See application for Mayaguez, P. R.)

San Juan, P.R.—Quality Broadcasting Corp. UHF channel 24 (530-536 mc); ERP 228 kw vis., 114 kw aur. Ant. height above average terrain 134 feet, above ground 201 feet. P.O. address First Federal Building, San Juan. Estimated construction cost \$176,200; first year operating cost \$65,000; revenue \$65,000. Studio and trans. locations both San Juan. Geographic coordinates 18° 26' 51" north latitude, 66° 03' 59" west longitude. Type trans. GE TT-24-A, type ant. Alford 1044S. Legal counsel Loucks & Jansky; consulting

engineer Raymond E. Rohrer & Associates, both Washington. Principals: Supreme Broadcasting Inc. of Puerto Rico (100%) which is owned by Radio Americas Corp., owned by Alfredo R. de Arellano Jr. (51%). San Juan, P. R.—Electronic Enterprises Inc. (see above) UHF channel 30 (566-572 mc); ERP 274.8 kw vis., 274.8 kw aur. Ant. height above average terrain 315 feet, above ground, 180 feet. Estimated construction cost \$317,577; first year operating cost \$95,158; revenue \$98,800. Studio and trans. location both San Juan. Geographic coordinates 18° 22' 43" north latitude, 67° 07' 07" west longitude. Type trans. GE TT-56-A, type ant. GE TY-25-C.

Community Antenna TV Systems

Individual CATV systems are listed alphabetically by state and city. Firms or persons owning two or more systems are listed in the Multiple Ownership directory, page A-139. Information on CATV systems is in this sequence: firm name, street address and/or post office box number followed by ZIP code, telephone number (preceded by area code), name of executive in charge with title, number of subscribers, number of estimated potential subscribers, installation charge, monthly charge, call letters and locations of TV stations and FM stations carried by CATV (other services provided such as weather channel or background music are listed, and if CATV originates programming or commercials, this is noted), date system began operation, name of principal owner(s) and indication whether owner has other CATV or media interests.

Omitted information was not furnished by owners before publication.

For complete list of abbreviations, see page D-36. Asterisk (*) indicates member of National Community Television Association for CATV's; symbols before TV's indicates noncommercial.

List of broadcasters in CATV page A-141.

ALABAMA

*ALEXANDER CITY—Alexander City Cablevision Co. Inc. R980 Milner Bldg., Jackson, Miss.
ANDALUSIA—TV Cable Co. of Andalusia Inc. 306 E. Three Notch St. (under construction). J. Dige Bishop, pres.

*AUBURN—Auburn TV Cable Corp., 158 N. College. (205) 887-7610. Noel B. Morgan, mgr. 3,000 poten subs. Installation, \$14.95; \$4.95 monthly. WSB-TV, WAIL-TV, WAGA-TV, all Atlanta; WRBL-TV, WTVM-TV, both Columbus, Ga.; WCOV-TV, WSFA-TV, both Montgomery, and WTVM-TV Dothan and *WCAE (TV) Mount Cheaha State Park, all Alabama. See The New England Industries Inc.

*DECATUR—Decatur Cable TV Inc., 1622 5th Ave. S.E. (205) 353-1199. Helmut Dieter, mgr. 750 subs, 5,000 poten subs. No installation fee, \$5.50 monthly. WMSL-TV Decatur; WBER-TV, *WBIQ (TV), both Birmingham; WLAC-TV, WSIX-TV, both Nashville, Tenn.; WAAY-TV and WHNT-TV, both Huntsville, Ala.; WDEF-TV Chattanooga, Tenn.; WSIX-FM Nashville and WNDA-TV Huntsville, weather. Began Nov. 1, 1963. See Ameco Inc.

*FLORENCE—Muscle Shoals Tv Cable Co. 121 S. Court St. 764-7571. Milton Underwood mgr. 11,000 subs; 20,000 poten subs. Installation, \$10; \$5.00 monthly. WOWL-TV Florence, WBER-TV, WAPI-TV, *WBIQ (TV), all Birmingham; WHNT-TV and WAAY-TV, both Huntsville, Ala. See H&B Communications Corp.

FORT PAYNE—City Tv Co.
GADSDEN—Alabama Cablevision Co. Inc. 225 Broad St. 543-3321. Porter W. McKinney, gen mgr. 1,300 subs; 8,000 poten subs. Installation, \$19.50; \$4.95 monthly. WBER-TV, WAPI-TV and *WBIQ (TV), all Birmingham; WSB-TV, WAGA-TV and WHCT-TV, all Atlanta; WTVC-TV and WDEF-TV, both Chattanooga; WCRT-FM Birmingham, WSB-FM Atlanta. Began October, 1962. Cabol Enterprises Ltd., Toronto, Ont.

*HUNTSVILLE—Tv Distribution System Inc., Box 770, W. H. Pollard, pres. 4000 subscribers, 5 channels.

HUNTSVILLE—Video Cable Systems Inc. 2320 N. Memorial Parkway. (205) 534-5171. William O. Neal, pres & mgr. 2,200 subs; 6,000 poten subs. Installation, \$19.50; \$4.50 monthly. WSM-TV, WSIX-TV and WLAC-TV, all Nashville, Tenn.; WBER-TV, WAPI-TV and *WBIQ (TV), all Birmingham; WMSL-TV Decatur, WAAY-TV and WHNT-TV Huntsville, all Alabama; wthr and FM. See Video Cable Systems.

*LANETT—Southeastern Trans Video Inc. Box 570, Melvin C. Pitts, mgr. NORTHPORT—Teleprompter Corp. See Multiple Own.

*OPELIKA—Lee County Tv Cable Co., P. O. Box 592. 745-7686. Ted Akins, mgr. 750 subs. Installation, \$10; \$4.95 monthly. WAGA-TV, WSB-TV and WAIL-TV, all Atlanta; WRBL-TV and WTVM (TV), both Columbus, Ga.; WSFA-TV, WCOV-TV, both Montgomery, Ala.; WTVY (TV) Dothan and *WCIQ (TV) Mt. Cheaha State Park, both Alabama. See Reeves Broadcasting Co.

*RUSSELLVILLE—Better T. V. Cable Co. 217 W. Lawrence. T. A. Rose Jr. pres. 1,200 subs. WAPI-TV, WBER-TV, both Birmingham, Ala., and WSIX-TV Nashville. See National Trans-Video Inc.

SELMA—King-Talton Cablevision Co. Inc. 1 Broad St. (205) 872-0424. Julien J. Smith, mgr. 5,000 poten subs. Installation, \$19.95; \$5.45 monthly. WBER-TV, WAPI-TV, both Birmingham, Ala.; WCOV-TV, WSFA-TV and *WATQ (TV), all Montgomery, Ala.; WSLA (TV) Selma, Ala.; WTOK-TV Meridian, Miss., and WEAR-TV Pensacola, Fla. See The New England Industries Inc.

TUSCALOOSA—George O. Miller, mgr. 2,000 subs. Expanding to 12 channels with wthr, music. See Teleprompter Corp.

TUSCALOOSA—Tv Broadcasting Circuits Inc., P.O. Box 591. T. H. Todd, pres. 1,890 subscribers, 5 channels: WAPI-TV, WBER-TV, *WBIQ (TV), all Birmingham; WCHI (TV) Columbus, Miss.; WSFA-TV Montgomery, Ala.

ALASKA

KETCHIKAN—Ketchikan Alaska Television Inc. 345 Main St. Canal 5-3875. R. D. (Chuck) Jensen, mgr. 1,050 subs; 1,500 poten subs. CFTK-TV Terrace, B. C.; Closed circuit 6½ hours daily; bkngd music; originates coms. Began 1953. Owned by Ketchikan Alaska TV Inc., partial owner of Kitka Alaska TV (CATV) and partial owner of Midnight Sun Broadcasters. For stn ownership see Grp Own.

SITKA—Sitka Alaska Television. Owned partly by Midnight Sun Broadcasters Inc. See Ketchikan, Alaska.

ARIZONA

*AJO—Ajo Tv Service Inc., 833 Second Ave. Dudley 7-6012. G. B. Blow, owner. 1,520 subs; 2,000 poten subs. Installation, \$10; \$6 monthly. KOOL-TV, KPHO-TV, and KTVK-TV, all Phoenix; KTRAR-TV Mesa-Phoenix; KOLD-TV and KGUN-TV, both Tucson; originates programs, coms.

*BISBEE—KSNV TV-CX, P. O. Drawer C, Lowell Station. 432-4807. Arlo Woolery, gen mgr. 2300 subscribers. Installation fee \$40, monthly rate \$4.90. 4 channels: KOLD-TV, KGUN-TV, KVOA-TV and KUAT (TV), all Tucson, Ariz.

CHRISTMAS—Amcco Inc., Box 11326, Phoenix. 254-5511. Bruce Merrill, pres. 100 subs. Installation, \$90; \$5 monthly. KOOL-TV, *KAET (TV), KPHO-TV, KTVK (TV) and KVAR (TV), all Phoenix. See Multiple Own.

*CLIFTON—Vumore Co., Box 1268, 1966 subs. Sec Vumore Co. KTVK (TV), KPHO-TV, KOOL-TV, all Phoenix; KTRAR-TV Mesa-Phoenix.

*COTTONWOOD—Vumore Co., Box 613, 453 subs. Sec Vumore Co. KTVK (TV), KPHO-TV, KOOL-TV, all Phoenix; KTRAR-TV Mesa-Phoenix.

DOUGLAS—Douglas Television Co., 1119 F Ave. 364-2119. T. W. Hester, mgr. 725 subscribers. Installation fee \$10.00, monthly rate \$6.85. 4 channels: KVOA-TV, KOLD-TV, KGUN-TV and KUAT (TV), all Tucson, Ariz.; background music.

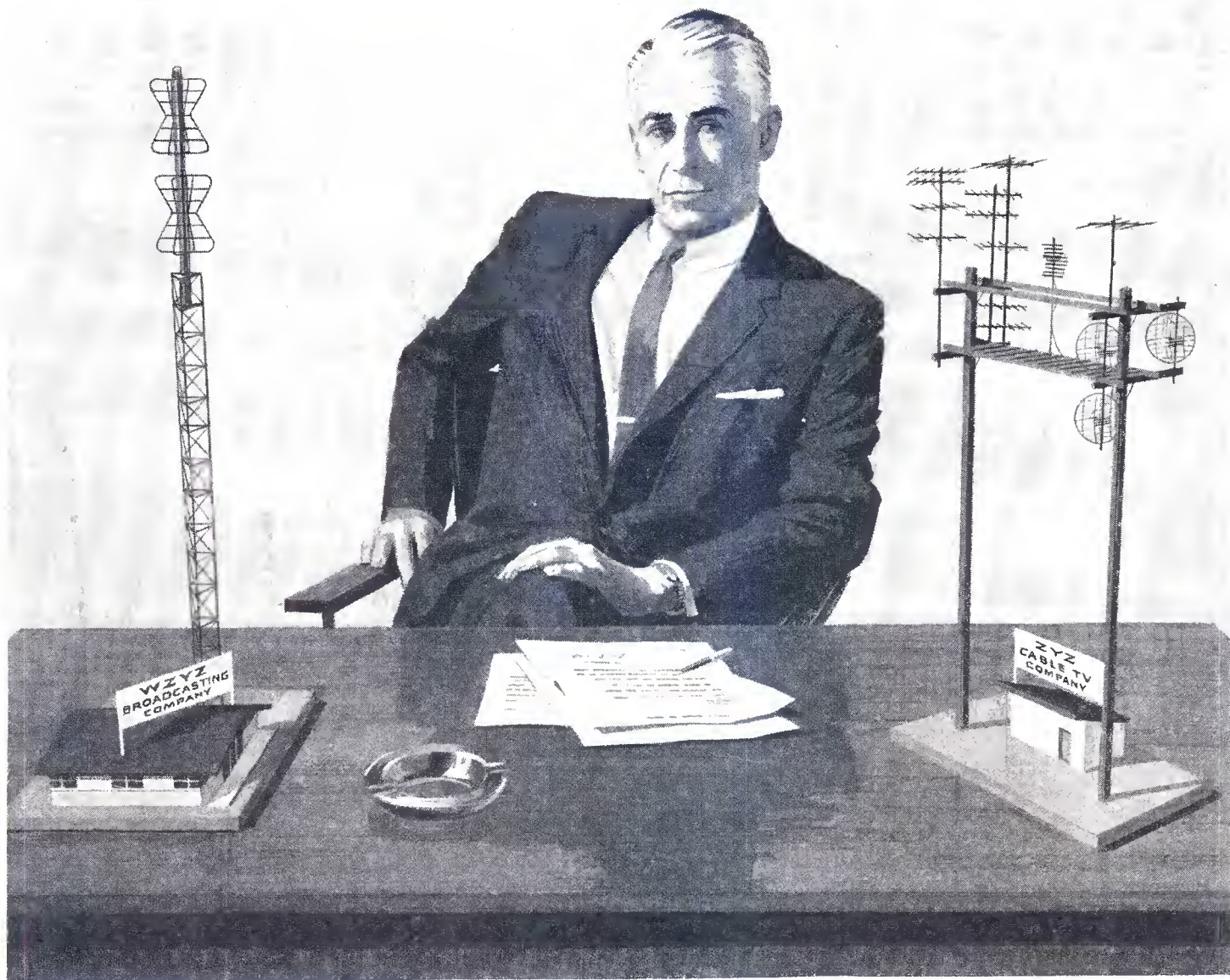

MR. BROADCASTER: You belong at both ends of the signal

More and more broadcasters are finding that the operation of community-antenna systems is a natural business for them.

Like broadcasting, CATV is a public service, demanding a management familiar with and sensitive to the needs and desires of the public for high-quality television pictures regardless of the distance from the transmitter.

And so, to assure studio-quality reception and a rich variety of programs to homes in your broadcast area, you should investigate the advantages of entering community-antenna television (CATV).

Consult the leader • To make your entrance into CATV uncomplicated and economical, Jerrold—pioneer and

leader in this field—offers you a range and depth of technical and management services unmatched anywhere. Jerrold's tremendous experience and nationwide organization can help in any or every stage of setting up a new community system—in conducting signal surveys; engineering the system; supplying all electronic equipment, including microwave; constructing the entire plant, from antenna site to house-drop; training your personnel; arranging financing to meet your needs; and, finally, turning over the key to an operating system to your system manager.

Make the first move into a profitable extension of your own business—contact the Jerrold Community Systems Division today.



Community Systems Division, 15th & Lehigh Ave., Philadelphia, Pa. 19132 • Phone (215) 226-3456

A subsidiary of THE JERROLD CORPORATION

*DOUGLAS—Whitey's TV & Cable Co. 631 W. Bill Williams St.
 FLAGSTAFF—Flagstaff TV & Cable Co. 5 West Cherry. (602) 774-4791. Robert E. Cowley, mgr. 3,900 subs. Installation \$9.95; \$5.95 monthly. KTAR-TV, KTVK (TV), KOOL-TV, KPHO-TV, all Phoenix, Ariz.; bkgnd music, wthr. See H & B Communications Corp.
 *GLOBE-MIAMI—Ameco Inc., Box 11326, Phoenix, 2,000 subs. Installation, \$9.95; \$5.50 monthly. KTVK(TV), KPHO-TV, KOOL-TV, KTAR-TV all Phoenix; *KAET(TV) Tempe; KVOA-TV Tucson, all Arizona. See Ameco Inc.
 HOLBROOK—Vumore Co., Box 208, 666 subs. See Vumore Co. KTVK(TV), KPHO-TV, KOOL-TV, all Phoenix; KTAR-TV Mesa-Phoenix.
 *NOGALES—Clear-Vision TV, 324 Grand Ave. (602) 287-2891. J. W. Allen, owner, 1,406 subs; 1,800 poten subs. Installation, \$10 at \$6.50 monthly or \$90 at \$5 monthly. *KUAT-TV, KOLD-TV, KGUN-TV and KVOA-TV, all Tucson, Ariz.; KPHO-TV and KOOL-FM, both Phoenix. Began April 1, 1954.
 *PAGE—Vumore Co., Box 666, 1,059 subs. See Vumore Co. KTVK(TV), KOOL-TV, KPHO-TV, all Phoenix; KTAR-TV Mesa-Phoenix.
 *PHOENIX-PARADISE VALLEY — Arizona Cable Co. Box 11326, Phoenix, 250 subs. Installation, \$90; \$5 monthly. KOOL-TV, KPHO-TV, KTVK(TV), *KAET(TV) and KVAR(TV), all Phoenix. See Ameco Inc.
 PRESCOTT—TV Service Co. Box 107. Robert E. Cowley, mgr. 2,300 subs. Installation, \$10; \$5 monthly. KTAR-TV, KTVK (TV), KOOL-TV and KPHO-TV, all Phoenix; bkgnd music. See H & B Communications Corp.
 *RAY-SONORA—Amcco Inc. Box 11326, Phoenix, 100 subs. Installation, \$90; \$5 monthly. KVOA-TV, KGUN-TV, KOLD-TV, all Tucson, Ariz. See Ameco Inc.
 *SAFFORD—Priv-O-Line TV Cable Co. C. H. Haralson, pres. 450 subscribers. Installation fee \$9.95, monthly rate \$6.50. 5 channels; FM.
 *SAFFORD—Vumore Co., Box 427, 1113 subs. See Vumore Co. KTVK(TV), KOOL-TV, KPHO-TV, all Phoenix; KTAR-TV Mesa-Phoenix. See Multiple Own.
 SHOW LOW—Vumore Co. Box 681. See Vumore Co. KTVK(TV), KPHO-TV, KOOL-TV, all Phoenix; KTAR-TV Mesa-Phoenix. See Multiple Own.
 ST. JOHNS—Harvey's Radio Service.
 *WILLIAMS—Whitey's TV & Cable Co., 108 S. Third St. I. W. Brayer, pres. Also owns Ariz. Microwave Co.; KTAR-TV, KOOL-TV, KPHO-TV, KTVK(TV), all Phoenix, bkgnd music, wthr.
 *WINSLOW—Vumore Co. 220 E. 2nd, 289-2652. Doyle D. McGarr, mgng technician, 1,800 subs; 2,000 poten subs. Installation, \$90; \$5 monthly. KTAR-TV Mesa-Phoenix; KOOL-TV, KPHO-TV and KTVK(TV), all Phoenix. Began 1956. See Multiple Own.
 YUMA—Valley Telecasting Co. 914 Fourth Ave. 782-2581. Homer Harmon, mgr. Imperial Valley area, 2,000 subs; 6,000 poten subs. No installation fee; \$7.50 monthly. See Multiple Own. KOOL-TV, KPHO-TV, KTVK(TV) and KTAR-TV, all Phoenix, Ariz.; KTLA(TV), KHJ-TV, KTTV(TV) and KCOP(TV), all Los Angeles; KIVA(TV) Yuma, Ariz.; XEM-TV Mexicali, Mex.; bkgnd music. See Ameco Inc.

ARKANSAS

*BATESVILLE—Davco Electronics Corp., 2150 E. Harrison St. RI 3-3816. Jim Davidson, owner, 1059 subs. Installation, \$59.50, \$29.50 or \$0; \$3.50, \$4.50 or \$5.50 monthly. WMCT(TV), WREC-TV and WHBQ-TV, all Memphis; KARK-TV Little Rock, Ark.; KTHV(TV) Hutchinson-Wichita, Kan., bkgnd music. See DAVCO.
 BENTONVILLE—Bentonville Cable T-V, 704 W. Meadow, Springfield, Ark. CRestview 3-4644. William G. Bailey, mgr. 144 subs; 500 poten subs. Installation, \$10; \$4.75 monthly. KTTs-TV Springfield and KODE-TV Joplin, both Missouri; KVOO-TV, KOTV(TV) and KTUL-TV, all Tulsa, Okla.; FM. See Texas Community Antennas Inc.
 *CAMDEN—Cam-Tel Co., 935 Washington St. SW. (501) Temple 6-8111. R. H. Mann, mgr. 148 subs; 2,500 poten subs. Installation, \$49.50; \$4.75 monthly. KTBS-TV, KSLA-TV Shreveport, La.; KARK-TV, KATV(TV), KTHV(TV), all Little Rock, KTVE(TV) El Dorado, all Arkansas; KRAL-TV Texarkana, Tex. and Shreveport; KNOE-TV Monroe and West Monroe, Louisiana; KARK-FM Little Rock, KRAL-FM Texarkana and Shreveport. Began March 9, 1964. H. B. Silliman, Thomas Gaughan, R. H. Mann,

Walter Hussman, Camden, Ark., owners. Mr. Hussman is pres, Camden Radio Inc., licensee of KAMD Camden.

CAVE CITY—Community Antenna Inc. Jim Davidson, mgr. 26 subscribers. Installation fee \$19.50, monthly rate \$1.75. 4 channels; WHBQ-TV, WMCT (TV), both Memphis; KTHV (TV), KARK-TV, both Little Rock, Ark. See DAVCO.
 DEQUEEN—DeQueen Television Cable Co. Box 517.
 EL DORADO—Eldorado Cablevision Inc. See Meredith-Avco Corp.
 *FAYETTEVILLE — Trans-Video Corp. 103 W. Mountain. HI 2-7111. H. R. Lindsey, mgr. 4,800 subs. Installation, \$25; \$3.50 monthly. KOTV(TV), KVOO-TV and KTUL-TV, all Tulsa; KFSA-TV Fort Smith, Ark. See Television Communications Corp.
 *FORT SMITH—Fort Smith Tv Cable Co., 1022 N.A. Sunset 2-8941. Travis T. Arnold, vp-mgr. 4,000 subs; 8,000 poten subs. No installation fee; \$4.45 monthly. KFSA-TV Fort Smith; KARK-TV and KTHV(TV), both Little Rock; KVOO-TV, KTUL-TV and KOTV(TV), all Tulsa; FM. See Rowley United Theaters Inc.
 GUION—Community Antenna Inc. Jim Davidson, mgr. 37 subscribers. Installation fee \$45.00; \$4.50 monthly. KYTV (TV) Springfield, Mo.; KARK-TV, KTHV (TV) both Little Rock, Ark. See DAVCO.
 *HARRISON—Twin Lakes Tv Corp., 120 E. Rush. (501) Empire 5-3401. R. S. Wheeler, mgr. 2,000 subs; 2,500 poten subs. Installation, \$15; \$4.00 monthly. KYTV(TV), KTTs-TV, both Springfield, Mo.; KTHV(TV), KATV(TV) and KARK-TV, all Little Rock, Ark.; background music. Owners are licensees of KHOZ-AM-FM Harrison, Ark.
 HEBER SPRINGS—Lakeshore Radio and TV Co.
 MAGNOLIA — Magnolia Cablevision Co. See Meredith-Avco Corp.
 *McGEHEE—McGehee Video. Philip A. Farr Jr., owner-mgr.
 MENA—TV Signal Service, 515 Mena St. T. C. Masters, pres. 575 subscribers. 5 channels.
 MT. HOME—Mt. Home Tv Cable Co., 101 W. 6th St. 425-2462. T. J. McCabe, pres. 470 subscribers. Installation fee \$25, monthly rate \$4.95. 5 channels.
 NASHVILLE—Nashville Cable Co., 303 W. Broad, Texarkana, Ark. Floyd Bell (permittee) partner & owner, is licensee of KATQ Texarkana, Tex.
 POCAHONTAS—Community Antenna Inc. Jim Davidson, sec-treas. 241 subscribers. Installation fee \$19.50, monthly rate \$4.95. 5 channels: KARK-TV, Little Rock, Ark., WREC-TV, WHBQ-TV, WMCT (TV), all Memphis, KFVS-TV Cape Girardeau, Mo. See DAVCO.
 *ROGERS—Rogers Tv Cable Inc., 317 N. Second St. ME 6-3400. Fred J. Stevenson, pres & gen mgr. 1,250 subs; 1,700 poten subs. Installation, \$25, \$4.95 monthly. KOTV(TV), KVOO-TV and KTUL-TV, all Tulsa; KOAM-TV Pittsburg, Kan.; KODE-TV Joplin, Mo. Mr. Stevenson is 45% owner of system under construction at Nevada, Mo.
 *RUSSELLVILLE—WATCO Services Inc. 110 S. El Paso.
 *SILOAM SPRINGS—Garrett Coaxial TV Tower Inc., 1205 S. Mt. Olive. Tom H. Garrett, pres. 275 subscribers. 5 channels.
 SPRINGDALE—Springdale Cable TV, 704 W. Meadow St. Pleasant 1-2000. Wm. G. Bailey, mgr. 2,244 subs; 2,800 poten subs. Installation \$25.00; \$4.75 monthly. KFSA-TV Ft. Smith, Ark.; KYTU-TV Springfield and KODE-TV Joplin, both Mo.; KVOO-TV and KTUL-TV, both Tulsa, Okla.; KTTs-FM Springfield, Mo. Began June, 1958. See Texas Community Antennas Inc.
 *VAN BUREN—T. V. Cable Company, Inc. 832 Main St. (501) GRanite 4-6809. Paul Comstock, mgr. 335 subs; 1,000 poten subs. Service charge, \$5.00; \$4.90 monthly. KFSA-TV Fort Smith, KARK-TV, KTHV(TV), Little Rock, Ark.; KVOO-TV and KTUL-TV Tulsa, Okla. Began March 19, 1962

CALIFORNIA

*BANNING—Banning Communications Corp., P. O. Box 306. E. N. Knox, pres. 400 subscribers. 7 channels; KTLA (TV). KRCA(TV), KNXT(TV), KTTV (TV), KABC-TV, KHJ-TV and KCOP-TV, all Los Angeles; background music.
 *BARSTOW—Clear TV and Cable. Box 505. See American Cablevision Inc.
 *BARSTOW—Western Video Inc., 1105 E. Main St. CL 6-3505. Robert Gault, mgr. 4,200 subs. Installation, \$30; \$5 monthly. KNXT(TV), KRCA(TV), KTLA(TV),

KABC-TV and KTTV(TV), all Los Angeles.

BEVERLY HILLS—Scott Gray Inc. Box 1001.
 *BIG BEAR LAKE—Merrill CTV. Box 495. 866-3621. Jack Drake, mgr. 1,000 subs; 3,000 poten subs. Installation, \$90; \$5 monthly. KNXT(TV), KABC-TV, KNBC-TV, KTLA(TV), KHJ-TV, all Los Angeles. Began Sept. 1952. See Ameco Inc.
 BIG SUR—Rancho Sierra Mar.
 BIJOU—Tahoe Cable Inc.
 BLYTHE—Merrill CTV, 130 N. 2nd St. 922-4471. 800 subs; 2,500 poten subs. Installation, \$49.95; \$5 monthly. KTAR-TV, KOOL-TV, KPHO-TV, all Phoenix, Ariz.; KTLA(TV), KHJ-TV, KTTV(TV), KCOP(TV), all Los Angeles; bkgnd music, wthr. See Bruce Merrill.
 *BORREGO SPRINGS—Tele-Cable Service Corp., Box 336. 767-5607. Jack A. Russell, pres. Installation, \$125, \$8 monthly. KNXT(TV), KNBC-TV, KABC-TV, all Los Angeles.
 *BRAWLEY—Valley Telecasting Co. 120 S. Plaza. 344-3720. 1,200 subs; 2,500 poten subs. \$7.50 monthly. KNXT(TV), KNBC-TV, KABC-TV, KTLA(TV), KHJ-TV, KTTV(TV), KCOP(TV), all Los Angeles; KIVA(TV) Yuma, Ariz.; XEM-TV Mexicali, Mex.; bkgnd music. See Multiple Own.
 *BURBANK—Community Tv Reception Co., 1235 W. Glenoaks, Glendale, Calif. 245-7260. T. A. Rose Jr., pres. 100 subs. KNXT(TV), KNBC(TV), KTLA(TV), KABC-TV, KHJ-TV, KTTV(TV) and KCOP(TV), all Los Angeles. See National Trans-Video Inc.
 *CALEXICO—Valley Telecasting Co. 917 Imperial Ave. 357-3337. 700 subs; 1,700 poten subs. KNXT(TV), KNBC-TV, KABC-TV, KTLA(TV), KHJ-TV, KTTV (TV), KCOP(TV), all Los Angeles; KIVA(TV) Yuma, Ariz.; XEM-TV Mexicali, Mex.; bkgnd music. See Multiple Own.
 CAPITOLA—Central California Communications Corp. KTVU(TV) Oakland-San Francisco, KRON-TV, KPX(TV), KGO-TV, *KQED(TV) all San Francisco; KNTV(TV) San Jose and KSBW(TV) Salinas-Monterey, Calif. See Multiple Own.
 *CARMEL-MONTEREY—Alarm Corp., P. O. Box 3455. 624-2012. Wm. L. McPheeters, pres. 4,510 subs. Installation, \$37.80 and \$15; \$6.48 and \$5.50 monthly. KTVU(TV) Oakland-San Francisco, *KQED(TV), KRON-TV, KPX(TV) and KGO-TV, all San Francisco; KSBW-Salinas and KNTV(TV) San Jose, both Calif.; bkgnd music.
 CATHEDRAL CITY—See Palm Desert.
 CHINO — Telecommunication Specialists. Konocti TV Inc.
 *CLEARLAKE OAKS—Konocti TV Inc., George Pitchforth, pres. 50 subscribers. 5 channels.
 COACHELLA—Coachella Valley TV. See Palm Desert.
 CRESTLINE and LAKE ARROWHEAD—Skyline TV Cable Inc., 23076 Sycamore Lane, Crestline (Box 789). CR 2-200. Lionel Crowley, mgr. 1,200 subs; 3,000 poten subs. Installation, \$10; \$6 monthly. XETV(TV) San Diego, KNXT(TV), KNBC-TV, KTLA-TV, KABC-TV, KHJ-TV, KTTV(TV) and KCOP(TV), all Los Angeles, and FM. Began 1956.
 *DUBLIN—Tele-Vue Systems, Box 2178. DUNSMUIR—Dunsmuir Community TV Co., Box 757. (916) 235-2353. Wm R. Maginnis, owner. 600 subs; 900 poten subs. Installation, \$25.00; \$4.50 monthly. KCRA-TV Sacramento; KHSL-TV Chico, KRCR-TV Redding, KMED-TV Medford, Ore. See William R. Maginnis.
 *EL CAJON—Pacific Video Cable Co., 409 W. Douglas Ave. 442-0801. Lee Druckman, pres. 1,900 subs. Installation, \$11.25; \$5.50 monthly. All Los Angeles and San Diego VHF's; FM. See Lee Druckman.
 *EL CENTRO—Valley Telecasting Co., 440 Main St. 352-8770. Bruce Merrill, pres. 3,300 subs; 5,000 poten subs. No installation fee; \$7.50 monthly. KNXT(TV), KNBC-TV, KABC-TV, KTLA(TV), KHJ-TV, KTTV(TV) KCOP(TV), all Los Angeles; KIVA(TV) Yuma, Ariz.; XEM-TV Mexicali, Mex.; bkgnd music; wthr. See Multiple Own.
 EL DORADO PALMS—Coachella Valley TV. See Palm Desert.
 *FAIRFAX—Clear View Cable System Inc. 61 Bolinas. Dick Webster, mgr.
 PORT BRAGG—Seamore Cable TV, KGO-TV, KRON-TV, KPX(TV), *KQED(TV), all San Francisco; KTVU(TV) Oakland-San Francisco; KHSL-TV Chico, KIEM-TV and KVJQ-TV, both Eureka, Calif. See H & B Communications Corp.

CATV

***GUERNEVILLE**—Mels TV Inc. Rio Nido Highway. Union 9-2871. Mel Williams, pres. 500 subs; 3,000 poten subs. Installation, \$50.00; \$7.00 monthly. KPIX (TV), KRON (TV), KTVU (TV), KGO-TV, *KQED (TV) all San Francisco.

***HAPPY CAMP**—Siskiyou Video Co., P. O. Box 840, Yreka, Calif. William R. Maginnis, owner. (916) 842-4228. 140 subs; 200 poten subs. \$4 monthly. KIEM-TV and KVIQ-TV, both Eureka, Calif. See William Maginnis.

***HOLTVILLE**—Valley Telecasting Co. 571 Pine. 356-1685. 300 subs; 750 poten subs. No installation fee; \$7.50 monthly. KTTV (TV), KABC-TV, KNBC-TV, KNXT (TV), KTLA (TV), KHJ-TV, KCOP (TV), all Los Angeles; KIVA (TV) Yuma, Ariz.; XEM-TV, Mexicali, Mex.; bkgnd music. See Multiple Own.

***IMPERIAL**—Ameco Inc., 2949 W. Osborn Rd., Phoenix, Ariz. 254-5511. Bruce Merrill, pres. 500 subs. \$7.50 monthly. KNXT (TV), KNBC-TV, KABC-TV, KTLA (TV), KHJ-TV, KTTV (TV), KCOP (TV), all Los Angeles; KIVA (TV) Yuma, Ariz.; XEM-TV, Mexicali, Mex.; bkgnd music, withr. See Multiple Own.

INDIAN WELLS—Coachella Valley TV. See Palm Desert.

INDIO—Coachella Valley TV. See Palm Desert.

***KELSEYVILLE**—Konocet TV, Box 245, Diabolo Blvd., C. M. Kirkeeng, gen mgr. See Spencer-Kennedy Laboratories Inc.

***LAGUNA BEACH**—American Cablevision Inc. 326 Gleneyre. (714) 494-8595. Wayne R. Hauser, mgr. 3,750 subs. Installation, \$30; \$5 monthly. KRCA (TV), KCOP (TV), KTLA (TV), KNXT (TV), KTTV (TV), KABC-TV, KMEX-TV and KHJ-TV, all Los Angeles; bkgnd music, FM.

***LAKE HUGHES**—Lake Hughes Tv Cable Service, 43851 N. Lake Hughes Rd. C. A. Sundeen, mgr. 87 subscribers. 7 channels.

LAKE HUGHES—Pine Canyon Mercantile Co.

LA QUINTA—Coachella Valley TV. See Palm Desert.

LAYTONVILLE—Laytonville Community Antenna, 1572 Santa Inez, San Jose, Calif. (408) 264-2728. W. Sheldon, owner. 35 subs; 80 poten subs. Installation, \$125; \$5 monthly. KTVU (TV), KRON-TV, KPIX (TV), all San Francisco; KIEM-TV, KVIQ-TV, both Eureka, Calif. FM to be installed.

LOMPOC—Lompoc Valley Cable TV Inc. 321 N. D St. (805) 736-3446. Charles M. Trimble, gen mgr. 3,000 subs; 6,500 poten subs. No installation fee; \$4.50 monthly. All Los Angeles VHF's, KEYT (TV) Santa Barbara, KSBY-TV San Luis Obispo, KCOY-TV Santa Maria, all California; FM, bkgnd music, withr. Began March 1, 1964. William F. Luton, pres and part owner. Key TV Inc., licensee of KEYT (TV) Santa Barbara, owns part of Lompoc. See H & B Communications Corp.

***LUCERNE-LUCERNE RIVERIA**—Lucerne Tv Cable, Foothill Blvd. Nice 4531. James J. Grover, owner. 250 subscribers. Installation fee \$50 or \$25, monthly rate \$5 or \$4.5 channels.

MCCLOUD—McCloud TV Co., Box 275, 964-2340. Ed M. Cripps, owner. 275 subs; 750 poten subs. Installation, \$25; \$4 monthly. KHSL-TV Chico and KRCR-TV Redding, both California.

***MALIBU-TOPANGA**—Tesco TV/FM Cable System, Box 402, Malibu. (213) 642-1477. B. G. Evans, owner/mgr. Installation, \$50; \$4.63 monthly. All Los Angeles TV's; bkgnd music, FM; originates programs, community bulletin board. Began Oct. 1961.

***MARTINEZ**—Televents of California Inc. 714 Main St. Frank Williams, mgr; 1,734 subs. Installation, \$25; \$4.75 monthly. KGO-TV, KRON-TV, *KQED (TV) and KPIX (TV), all San Francisco; KTTV (TV) Oakland-San Francisco; KXTV (TV) Sacramento and KOVR (TV) Stockton, all Calif.; bkgnd music. See Television Communications Corp.

MODESTO—See Sonora.

MORRO BAY—Central California Communications Corp. KNBC-TV, KTLA (TV), KTTV (TV), KCOP (TV), all Los Angeles; KSBY-TV San Luis Obispo; KEYT (TV) Santa Barbara, all California. See Multiple Own.

MT. SHASTA—Mt. Shasta Video Inc. 114 S. Main St. Yreka, Calif. (916) 842-4228. Wm. R. Maginnis, mgr; 775 subs. See Yreka Television Co. Inc.

NEW CUYAMA—Avenue TV Coaxial Cable. See Ventura.

***OJAI VALLEY**—Southern Calif. Cable TV Corp. Box 876. (805) 646-5684. 550 subs; 1,500 poten subs. See Storer Broadcasting Co. 8 channels.

HAMILTON-LANDIS
& ASSOCIATES, Inc.
NATIONWIDE MEDIA BROKERS
WASHINGTON, D. C., CHICAGO, DALLAS,
SAN FRANCISCO

SELL MORE

RADIO & TELEVISION STATIONS
IN THE WEST—NEAREST OFFICE IS—
111 SUTTER ST., SAN FRANCISCO 4
EXBROOK 2-5671

***ORLAND**—Valley TV Cable Inc. Box 546. (916) 865-4474. Arnold H. Hills, pres. 700 poten subs. Installation, \$15; \$6.95 monthly (proposed). KTVU (TV) Oakland-San Francisco; KRON-TV, KPIX (TV), KGO-TV, KRON-TV, all San Francisco-Oakland; KHSL-TV Chico, KRCR-TV Redding, both California; FM.

***PALMDALE**—Clear Cable Co. Inc. 2013 E. Palmdale Blvd. Jerry Lewis, mgr.

***PALM DESERT**—Coachella Valley Television, Div. of Palmer Broadcasting Co. 73-706. Hwy 111, P. O. Box 363. (714) PReside 6-8157. Keith Burcham, mgr. 4,600 subs; 10,000 poten subs. Installation, \$25, \$40, or \$75; \$5, \$6, or \$7 monthly. KRCA (TV), KNXT (TV), KTLA (TV), KABC-TV and KHJ-TV, all Los Angeles; FM, Began Sept. 1961. See Palmer Broadcasting Co. Also serves Cathedral City, Coachella, El Dorado Palms, Indian Wells, Indio, La Quinta, and Palm City, all Calif.

PALM SPRINGS—Palm Springs Tv Co. 1050 N. Palm Canyon Dr. (714) 324-1508. Robert L. Beaman, mgr. 8,000 subs. Installation, \$59; \$7 monthly. KNXT (TV), KNBC-TV, KTLA (TV), KABC-TV, KHJ-TV, KTTV (TV) and KCOP (TV), all Los Angeles; KFMB-TV San Diego, Calif.; FM, withr, bkgnd music. See H & B Communications Corp.

PIONEER POINT—H. S. Anderson Co., 3092 Midvale, Los Angeles 34. William Wright, gen mgr. 180 subs. KNXT (TV), KRCA (TV), KTLA (TV) and KABC-TV, all Los Angeles; bkgnd music. See Trona, Calif.

PLACERVILLE—El Dorado Tv Engineering Corp., 564 Main St.

***QUINCY**—Quincy Community Tv Assn., Box 755. John C. Semer, mgr. 546 subscribers. 3 channels.

***SALINAS**—Central Calif. Comm. Corp. KTVU (TV) Oakland-San Francisco; KRON-TV, KPIX (TV), KGO-TV, *KQED (TV) all San Francisco; KNTV (TV) San Jose; KSBW-TV Salinas-Monterey, all California. See Multiple Own.

***SAN BERNARDINO**—Community Tv, 3315 E. St. Turner 2-2024. Richard J. Filane, Sr., pres; Russell Fletcher, mgr; 1,850 subs; 2,500 poten subs. All Los Angeles TVs.

SAN DIEGO and **SANTEE**—Mission Cable TV Inc. 409 W. Douglas Ave., El Cajon, Calif. 442-0801. Lee Druckman, pres. Installation, \$11.25; \$5.50 monthly. Los Angeles and San Diego VHF's; FM. See Lee Druckman.

***SAN FERNANDO**—Magic Mountain Cable Corp., 901 N. Maclay Ave. Wesley E. Kent.

***SAN FRANCISCO**—Television Signal Corporation, 2873 Octavia St. (415) VAlnut 2-1707. M. L. Jacopi, pres & owner. 1,200 subs; 5,000 poten subs. Installation, \$50; \$5 monthly. KTVU (TV) Oakland-San Francisco; KRON-TV, KPIX (TV), KGO-TV and *KQED (TV), all San Francisco-Oakland.

SAN PEDRO—Seven Hills Antenna Corp. P. O. Box 668. (213) 832-5108. Dean M. DeVoe, pres. 450 subs; 1,000 poten subs. Installation, \$19.50; \$5 monthly. All Los Angeles TV's; FM; See Dean DeVoe.

***SAN RAFAEL**—Light & Sound, 703 Third St. Robert D. Lewis.

***SANTA ANA**—Pacific CATV Inc. 2515 N. Main St. Martin I. Scott, pres.

***SANTA BARBARA**—Cable TV of Santa Barbara Inc., Cable TV of Santa Barbara County, Inc. 2623 De la Vina St. (805) 963-3644. Harry C. Butcher, pres. 3,800 subs, 30,000 poten subs. Installation, \$10; \$6.50 monthly. KNXT (TV), KNBC-TV, KTLA-TV, KABC-TV, KHJ-TV, KTTV (TV), KCOP (TV), *KCBT (TV), KMEX (TV), all Los Angeles; KEYT (TV) Santa Barbara, KCOY-TV Santa Maria, KSBY-TV San Luis Obispo, all California. Owned by Golden West Broadcasters. See Grp Own for stations.

***SANTA CRUZ**—Pacific Telescription, 924 Soquel Ave. John Thomas, gen mgr. 5,400 subs. Installation, \$15; \$5.40 monthly. Bkgnd music. See TelePromp-Ter Corp.

SANTEE—See San Diego.

SAUGUS—Central Cable Co. Inc. 18920

Nearbrook St.

***SAUSALITO**—Sausalito Community Tv System, Box 617. Robert C. Rose, owner. 600 subs; 2,000 poten subs. Began 1955.

SONORA—Sonora Community Antenna, P. O. Box 621. (209) 532-7879. Laurence S. Jacobson, owner, 920 subs; 1,500 poten subs. Installation, \$50; \$3.50 monthly. KCRA-TV Sacramento; KOVR (TV) Stockton; KTVU (TV) Oakland; KRON-TV and KPIX (TV), both San Francisco; KHFR-FM Monterey, Calif.

***SONORA**—Vurite Inc. Star Route Box 1189.

SOUTH LAGUNA—Clear Tv, 31752 Mar Vista Ave. (714) 499-3188. Richard T. Barrett, owner. 300 subs. Installation \$10; \$5 monthly. KCOP (TV), KTLA (TV), KNXT (TV), KNBC (TV), KTTV (TV), KABC-TV and KHJ-TV, all Los Angeles; KFMB-TV and KOGO-TV, both San Diego; XETV (TV) and XEWT-TV both Tijuana, Mexico; FM.

SUN CITY—Sun City CATV. 300 subs; 2,000 poten subs. All Los Angeles & San Diego TV's.

SUSANVILLE—Antenna-Vision. 63 N. Roop.

TAFT—Kern Mutual Telephone Co.

***THOUSAND OAKS**—Southern California Cable Television Corp. 888 Thousand Oaks Blvd. (805) 495-4415. Gene Jennings, gen mgr. 1,400 subs; 10,000 poten subs. Installation, \$15; \$6 monthly. KEYT (TV) Santa Barbara; all Los Angeles TV's; FM. See Storer Broadcasting Co.

***TRONA**—H. S. Anderson Co., 3002 Midvale, Los Angeles 34. William Wright, gen mgr. KNXT (TV), KNBC (TV), KTLA (TV) and KABC-TV, all Los Angeles; bkgnd music. See Pioneer Point, Calif.

***TUJUNGA**—Seven Hills Antenna Corp., Box 572. (213) 352-4447. Dean M. DeVoe, pres. 1,700 subs; 5,000 poten subs. Installation, \$19.50; \$5 monthly. KCOP (TV), KTLA (TV), KNXT (TV), KRCA (TV), KTTV (TV), KABC-TV and KHJ-TV, all Los Angeles; FM. See Multiple Own.

UKIAH—Spanish Mountain TV Co., 311 S. Main. Howard L. King, mgr. 1823 subscribers. 5 channels.

***VENTURA**—Avenue TV Coaxial Cable Service, 1963 E. Main St. (805) Miller 8-1831. John G. George, pres. 1,400 subs; 3,600 poten subs. Installation, \$19.50; \$5 monthly. KCOP (TV), KTLA (TV), KNXT (TV), KRCA-TV Redding, KHSL-TV Chico, all California; KSBY-TV Medford, Ore. See William R. Maginnis (also chief engr, KSYC Yreka, Calif.).

YUCA VALLEY—Hi-Desert TV Cable Inc., 7434 Bannock Trail. 365-3431. Frank P. Thompson, exec vp. 1,700 subs; 5,000 poten subs. Installation, \$100; \$5 monthly. See Paul J. Schmitt. Also serves 29 Palms, Joshua Tree & Wrightwood, all California.

COLORADO

***ALAMOSA**—Colorado Televents Inc., 312 State Ave. (303) 589-6653. Dale Hardesty, mgr. 750 subs; 1,300 poten subs. Installation, \$25; \$6 monthly. KCTO (TV), KOA-TV, KLZ-TV and KBTU (TV), all Denver; KOAT-TV Albuquerque. Began 1955. See Colorado Televents Inc.

***ANTONITO**—Colorado Televents, 312 State St., Alamosa. 589-6663. Robert Flowers, mgr. 40 subscribers. 3 channels: KOB-TV KOAT-TV and KGGM-TV, all Albuquerque. See Multiple Own.

BURLINGTON—See G. H. (Bunk) Dodson, Multiple Own.

***DEL NORTE**—Colorado Televents, P. O. Box 206. W. H. Sexton, mgr. 42 subscribers. 4 channels. See Multiple Own.

***DURANGO**—Durango Tv Network Inc., 1139 Main Ave. 247-2681. John J. Morrissey, pres. 1,800 subscribers. Installation fee \$125 or \$13.95, monthly rate \$4.30 or \$6.95. 4 channels: KOE-TV, KGGM-TV, KOAT-TV and KNME-TV, all Albuquerque; KJFL-TV Durango, Colo.; withr, bkgnd music.

***LAJARA-SALIDA**—Colorado Televents, 238 F St., Salida, Colo. 539-2824. W. H. Sexton, mgr. 44 subs. Installation fee, \$25; \$6 monthly. KOE-TV, KOAT-TV

Entering the CATV field for the first time?

AMECO is your KEY...from start to finish!

The companies who are already in cable television . . . the companies who know all of the CATV manufacturers best . . . these are the companies going turnkey Ameco.

ENGINEERING

From a staff of skilled draftsmen who will map the course of action . . . to an experienced construction crew who will install the unsurpassed Ameco equipment . . . to a group of highly trained technicians who will "fire up" your system . . . Ameco is tops!

EQUIPMENT

First and finest . . . Ameco . . . truly the recognized leader . . . truly the pacesetter of the entire CATV industry. Proven in research . . . proven in production . . . proven in the field in over 50% of the nation's cable systems!

MICROWAVE

Another important plus that points up the completeness of the services offered by Ameco is microwave transmission. Increasingly important to cable system operation . . . Ameco's Antennavision Service Company has become a major factor in this field.

FINANCING

First in the CATV industry to offer a wide spectrum of long-term finance plans . . . Ameco has financing to suit your situation be it turnkey or equipment . . . an extension . . . a rebuild . . . or a new system.

SERVICE

The one and only company in the cable field that cares enough about you and your cable system to provide doorstep delivery. See it . . . try it . . . buy it . . . from Ameco's "Salesmobile" truck.



**SALES
SERVICE
SUPPLIES**

ALBANY, NEW YORK
P. O. Box 229
AC 518 434-9758

HARRISBURG, PA.
P. O. Box 3343
AC 717 737-0487

CINCINNATI, OHIO
P. O. Box 1335
AC 513 321-8060

OMAHA, NEBRASKA
6324 Maple
AC 402 558-0323

DALLAS, TEXAS
6111 Harry Hines Blvd.
AC 214 FL 1-1567

PORTLAND, OREGON
1460 S. E. 58th
AC 503 232-7051

DECATUR, ALABAMA
1622 5th Ave. SE
AC 205 353-1185

SAN FRANCISCO, CALIF.
P. O. Box 34023
AC 415 PR 5-4566

solid-state

ameco

THE PACESETTER OF THE CATV INDUSTRY

CATV

and KGGM-TV, all Albuquerque; KRDO-TV Colorado Springs. See Colorado Televents Inc.

*LAMAR—Media Cable TV Systems Inc. 107 S. Main. Douglas D. Kahle, principal owner, is pres of Multi-Pix Inc. See Multiple Own.

*LEADVILLE—Colorado Televents, 508 Harrison Ave., 486-1485. 1,100 subs. Installation \$15; \$6 monthly. KOA-TV, KTVR(TV), KRMA-TV, KLZ-TV, KBTV(TV), all Denver. See Colorado Televents Inc.

*MONTE VISTA—Colorado Televents, 312 State Ave., Alamosa, Colo. (303) 852-3401. Dale Hardesty, mgr. 211 subs; 500 poten subs. Installation, \$25, \$6 monthly. KOB-TV, KOAT-TV, both Albuquerque, N. Mex; KCTO(TV), KOA-TV, KLZ-TV, KBTV(TV), all Denver. See Colorado Televents Inc.

*SALIDA—See Lajara-Salida.

SPRINGFIELD—Springfield Tv Cable System, P. O. Box 265, G. H. (Bunk) Dodson, owner; Ernie Locke, mgr. 400 subs. KKTV(TV) Colorado Springs; KRDO-TV Colorado Springs-Pueblo; KOAA-TV Pueblo, Colo. See G. H. (Bunk) Dodson.

*STERLING—Sterling Community Tv Co. 127 S. 2d St. (303) 522-0978. Charles Pope, mgr. 3,100 subs, 3,600 poten subs. Installation, \$80; \$4.50 monthly. KOA-TV, *KRMA(TV), KLZ-TV, KBTV(TV) and KTVR(TV), all Denver; KTVS(TV) Sterling, Colo.; wthr, bkngd music. See Collier Community TV Systems.

TRINIDAD—Trinidad Community TV Co. 444 Commercial St. (303) 846-2912. Pete Ruiz Jr., mgr. 2,660 subs. Installation, \$10, \$5.50 monthly. KOAA-TV, Pueblo, Colo.; KKTV(TV) and KRDO-TV, both Colorado Springs. See H&B Communications Corp.

CONNECTICUT

State Public Utilities Commission began a hearing in September 1964 on applications for service in various parts of Connecticut. Following applicants are listed by their headquarters: Laurel Cablevision Inc., Casson Ave., Torrington; Community TV Systems Inc., 354 Whalley Ave., New Haven; Community TV Systems Inc., c/o Mulvey & Falsey, 132 Temple St., New Haven; Devon Television Services Inc., 135 College St., New Haven; Co-axial Television Service of Connecticut Inc., 27 Raymond St., Waterbury; Matthew Jenetopoulos, 699 Forest Rd., New Haven; Greater Hartford Broadcasting Inc., Hotel Bond, Hartford; Connecticut Television Inc., 1422 New Britain Ave., West Hartford; Teleprompter Corp of New York, 50 W. 44th St., New York; Teletron Inc., c/o Stoner, Burke & Wise, 234 Pearl St., Hartford; TeleSystems Corp., 113 S. Easton Rd., Glenside, Pa.; The New England Industries Inc., 120 Wall St., New York; The Outlet Co., c/o Amram, Hahn & Sundlun, Suite 944 Washington Bldg., Washington; Eastern Cablevision Co., c/o Wake, See & Dimes, Box 777, Westport; Grossco Inc., c/o Josloff, Murrett & Knierim, 410 Asylum St., Hartford; Peter M. Robeck & Co., 230 Park Ave., New York; Eastern Connecticut Cable TV Inc., 13 Masonic St., New London; CATV of Connecticut Inc., c/o Weisman & Weisman, 49 Leavenworth St., Waterbury.

CATV's listed below were in operation prior to hearing:

*NEW HAVEN—Community Tv Systems Inc., 27 Dixwell Ave. Matthew Jenetopoulos, pres. 400 subs. WNHC-TV New Haven; WYIC-TV Hartford; WAEC-TV, WCBS-TV, WNBC-TV, WOR-TV and WPIX(TV), all New York.

*NEW HAVEN—Tv Antennae Systems Inc., 27 Dixwell Ave. Matthew Jenetopoulos, mgr. 338 subscribers. 8 channels.

WATERBURY—Co-Axial Tv Service of Conn., Inc., 30 Avon Ave.

DELAWARE

DOVER—Delaware Teleservice Co. Inc., 2000 P St., NW, Washington, D. C. H. Rau, pres. (Under construction).

WILMINGTON—Rollins Broadcasting. (Under construction).

FLORIDA

AVON PARK—See Sebring-Avon Park.

*COCOA BEACH—Communicable Inc., 148 Young Ave. J. Demming, pres.

EAU GALLIE—Florida TV Cable Inc. See Jerrold Electronics Corp. and Meredith-Avco Corp.

*FT MYERS—Southern Cablevision, Box 1352. Edward McBride, pres. Under construction WFLA-TV Tampa-St. Petersburg; WSUN-TV St. Petersburg-Tampa; *WEDU(TV) Tampa; WINK-TV Ft. Myers, all Florida.

FORT PIERCE—Florida Cablevision, 1606 Orange Ave., WLBW-TV, WCKT(TV), WTVJ(TV), all Miami; WPTV(TV) Palm Beach; WEAT-TV West Palm

Beach, all Florida. See International Cablevision.

*FORT WALTON BEACH—Okaloosa TV Cable Co., 6 Perry Blvd. H. H. Harris Jr., mgr.

*GAINESVILLE—University Cable Corp. J. L. Milliken, mgr and 20% owner; 80% owned by principals of Ohio Valley Cable Corp. of West Va. See Multiple Own.

*KEY WEST—Cable-Vision Inc., 300 Simonton St., C. E. Smith Jr., vp-gen mgr. WLBW-TV, WTVJ(TV) and WCKT(TV), all Miami; CMQ-TV Havana, Cuba; closed-circuit originations; bkngd music.

*LIVE OAK—Cable TV of Live Oak, 308 S. Ohio Ave. Jack Barrett, mgr. L. J. Duncan, pres.

*MELBOURNE—Florida TV Cable Inc., 700 New Haven Ave. (305) PA 7-1227. Orland E. Brillante, mgr. Installation, \$25; \$1.95 monthly. 5,000 poten subs 1st year. WFTV(TV) and WDBO-TV Orlando; WESH-TV Daytona Beach; WJXT(TV) Jacksonville; *WEDU(TV) and WFLA-TV, both Tampa-St. Petersburg, all Florida; FM; wthr; bkngd music. Expected to begin Oct. 1964. See Jerrold Electronics & Meredith Publishing Co.

*MERRITT ISLAND—Cable TV, Box 82. Stephen Shannon, mgr.

*NAPLES—Gulf Coast Television, 541 8th St., South. (813) MI 2-6131. Richard L. Cox, mgr. 3,500 subs. Installation, \$30; \$5.50 monthly. WCKT(TV), WTVJ(TV), WLBW-TV, *WTHS(TV), all Miami; WINK-TV Ft. Myers, Fla.; FM; wthr, originates programs, public service. See Palmer Broadcasting Co.

*OCALA—Video Corp. of Ocala, 220 S. Magnolia St. 629-5656. Gene Upright, mgr. 1,383 subs; 2,800 poten subs. Installation, \$10, \$4.50 monthly. WFGA-TV and WJXT(TV), both Jacksonville, WFTV(TV) and WDBO-TV, both Orlando; WESH-TV Daytona, all Florida; FM. See Broadcasting Co. of the South.

*ORMOND BEACH—Florida TV Cable Inc. 159 W. Granada Ave. (305) 677-1232. Homer L. Scott, mgr. 1,200 subs; 6,000 poten subs. Installation, \$25; \$4.95 monthly. WESH(TV) Daytona Beach-Orlando; WFGA-TV, WJXT(TV), both Jacksonville; WDBO-TV and WFTV(TV), both Orlando; all Florida; wthr, bkngd music. Began June 1, 1964. See Jerrold Electronics and Meredith Broadcasting Co.

*PANAMA CITY—Florida Antennavision Inc., Box 1546, 1325 Harrison St. (305) 763-5386. Joseph E. Keeton, gen mgr. 4,500 subs; 6,000 poten subs. Installation, \$18; \$6 monthly. WJHG-TV Panama City, WEAR-TV Pensacola; WCTV(TV), *WFSU-TV, both Tallahassee, all Florida; WALA-TV Mobile, WTVY-TV, Dothan, *WDIQ(TV) Andalusia, all Alabama; bkngd music, wthr. Began Jan. 23, 1963. See Ameco Inc.

PORT CHARLOTTE—Gulf Coast Teleception Inc., Box 2202. W. F. Hemminger, pres & owner. 5,000 poten subs. No installation fee; \$4.75 monthly. WFLA-TV, WTVT(TV) Tampa-St. Petersburg; WINK-TV Ft. Myers; WLBW-TV Miami, all Florida; hkngd music; FM.

*SARASOTA—Sarasota Central Antenna Network Inc., 415 S. Pineapple Ave. John W. Lyons, mgr.

SEBRING-AVON PARK—Highlands Cable Television Corp. #4 N. Ridgewood Drive, P. O. Box 229. (813) EVergreen 5-0253. Howard Warshaw, pres. 200 subs; 3,500 poten subs. Installation, \$17.50; \$5 monthly. WESH-TV Daytona Beach, WINK-TV Ft. Myers, WDBO-TV, WFTV(TV), both Orlando; WSUN-TV, WFLA-TV, WTVT(TV), *WEDU(TV), all Tampa-St. Petersburg; WEAT-TV West Palm Beach, all Florida; FM.

*TALLAHASSEE—Cablevision of Florida Inc., 1012 S. Magnolia Dr. 565 subs.

*WFSU-TV Tallahassee, WJHG-TV Panama City, WCTV(TV) Tallahassee-Thomasville, Ga.; WTVY(TV) Dothan, Ala.; WALB-TV Albany, WTVM(TV) Columbus, both Georgia. See International Cablevision.

*VERO BEACH—Florida Cablevision Corp., 1839 20th St., 567-3444. Ralph M. LaPorte, pres. 5,000 subs; 8,000 poten subs. Installation, \$20; \$5.50 monthly. Began Dec. 1, 1960. WCKT(TV), WTVJ(TV) and WLBW-TV, all Miami; WEAT-TV and WPTV(TV), both West Palm Beach, all Florida. See International Cablevision Corp.

GEORGIA

DOUGLAS—Douglas Televiewers Inc. Installation, \$19.95; \$5.95 monthly. Began January 1961. 450 subs. See TeleSystems Corp.

FITZGERALD—Georgia TV Cable Inc. 207 S. Grant St., Allan McDonald, pres. 1,200 subs. \$5.95 monthly. See Georgia TV Cable Inc.

HAZLEHURST—South Georgia TV Cable Inc. A. J. McDonald, pres. (under construction). McRae, Ga.

*MACON—(Under construction, TeleSystems Corp.).

McRAE—South Georgia TV Cable Inc. (Under construction). A. J. McDonald, pres.

*SAVANNAH—Savannah TV Cable Co., 909 E. 56th St. Donald Spencer, pres. See Spencer-Kennedy Laboratories Inc., Multiple Own.

VIDALIA—Toombs County Tv Cable Inc. Corner of Jackson & First Sts. (912) 537-3200. Allan J. McDonald, pres. 750 subs; 2,000 poten subs. No installation fee; \$5.95 monthly. WMAZ-TV Macon; WTOG-TV, WSAV-TV, both Savannah; WRDW-TV Augusta; WJBF(TV) Augusta; WXGA-TV Waycross, all Georgia; FM; bkngd music.

**WARNER ROBINS AFB—Robins Television, 1,500 subs. Installation, \$19.95; 5.45 monthly. Began Nov. 1963. See TeleSystems Corp.

*WAYCROSS—Waycross Cable Co., 409 Pendleton St. (912) 283-2332. John Harrison, vp. Installation, \$5; \$5.95 monthly. WSAV-TV, WTOG-TV, both Savannah; WALB-TV Albany; *WXGA(TV) Waycross, all Georgia; WJXT(TV), WFGA-TV, *WVJCT(TV), all Jacksonville, Fla.; wthr; hkngd music. Began May 1, 1964. Georgia Theater Co. and Ohio Valley Cable Co. of West Virginia, each 50% owners.

WEST POINT—Southeastern Trans-Video Inc., Box 570. (295) 642-1241. Byron D. Jarvis, pres. 1,800 subs; 4,200 poten subs. Installation, \$10; \$3.50 monthly. WSB-TV, WAGA-TV, WAII-TV, all Atlanta; WRBL-TV Columbus, Ga.; WSEA-TV Montgomery, *WCIC(TV) Mt. Cheaha St. Park, both Alabama; originates programs. Began 1959. See National Trans-Video Inc.

HAWAII

*HONOLULU—Leeward Oahu TV, 2030 Home Rule St., Box 2119. Gene Piety, mgr.

*HONOLULU—TelePrompTer of Honolulu. See Multiple Own.

*HONOLULU—TV Systems Inc., Box 3618. Dudley Simmons, pres & mgr.

WAIANAE—Leeward Oahu Television Network Inc., 87-680 Farrington Hwy. 61-1933. Gene Piety, pres. 150 subs; 3,000 poten subs. Installation, \$50; \$8 monthly. KGMB-TV, KHVH-TV, KONA(TV), KTRG-TV, all Honolulu. Began June 1964.

IDAHO

BURKE—Edd Burke's Tv System, 823 Residence St., Wallace, Idaho. Edward H. Heier, owner. 65 subscribers. Monthly rate \$5. 3 channels: KHQ-TV, KREM-TV and KXLY-TV, all Spokane, Wash.

DEARY—Deary Tv Co-op.

*ELK RIVER—Elk River Tv Inc. John N. Morris, mgr. 80 subscribers. Installation fee \$125, monthly rate \$4. 3 channels: KHQ-TV, KREM-TV and KXLY-TV, all Spokane, Wash.

*GRANGEVILLE—Grangeville Tv Service Inc., 121 W. Main St. Stanley Wright, pres. 465 subscribers. 4 channels.

KAMIAH—General Sales & Services, 403 Main.

*KETCHUM-SUN VALLEY—Wood River Tv Service, P. O. Box 308. C. E. Atkinson, pres. 375 subscribers. 5 channels: KSL-TV Salt Lake City, Utah; KBOI-TV Boise, KID-TV and KIFI-TV, both Idaho Falls, Idaho.

*LEWISTON-CLARKSTON (Wash.)—Pacific Northwest Tv Inc. 1323 F St., Lewiston. SH 3-2212. Harley E. Steiner, vp-mgr. 5,850 subscribers. Installation fee \$34.50, monthly rate \$3.90. 4 channels: KHO-TV, KREM-TV and KXLY-TV, all Spokane, Wash.; KLEW-TV Lewiston; background music.

*MONTPELIER—Lake Line Cable Tv, Box 176. Harold K. Regnier, mgr. 200 subscribers. 4 channels.

*MOSCOW—TV Cable Co., 414 S. Main St., Tucker 3-6541. S. C. Haddock, mgr. 927 subs; 1,200 poten subs. Installation, \$19.50; \$3 monthly. KHQ-TV; KXLY-TV and KREM-TV, all Spokane, Wash.; KUID (closed circuit) Moscow, Ida; and KWSC-TV, Pullman, Wash.; KHQ-FM, KREM-FM, both Spokane. See Kyle E. Laughlin and S. C. Haddock.

MOSCOW—University Heights Tv, c/o University of Idaho.

OPATON—General Service & Salon. POCATELLO—Bannock TV Co., 156 S. 3d Ave. 232-1784. J. J. Dennis, mgr. 2,200 subs. \$4.95 monthly. KUTV(TV), KCPX-TV, KSL-TV and *KUED(TV), all Salt Lake City; bkngd music. See H&B Communications Corp.

*SODA SPRINGS—Ray Horner Co. Ray Horner, mgr. 140 subscribers. 3 chan-

ENTRON- THE SUM AND SUBSTANCE --- OF CATV

Whatever you want to know about CATV, Entron, the most experienced company, will make that information available to you at no cost. We will estimate costs and earning possibilities, and will actively assist in the financial planning of a system. Avail yourself of the services of a CATV manufacturer who is completely versed in all phases of the CATV business.

Entron has been recognized as a pioneer in CATV engineering and manufacturing since 1952, the inception of the industry. Complete systems for many broadcasters have been designed and engineered, as in Florence, S. C., and in Utica, N. Y., as well as many independent systems as in Gadsden, Alabama and Altoona, Pa.

Our advice is sound, our help concrete, and our products are recognized in the industry as exceptional.

INCORPORATED

2141 INDUSTRIAL PARKWAY, SILVER SPRING, MARYLAND 301-522-2000.

nels.
 *TROY—Troy Tv Inc. Herman Krier, pres. 128 subscribers, 4 channels.
 *TWIN FALLS—Cable Vision Inc., 420 Main Ave. S. (208) 733-6230. A. J. Pene, gen mgr. 1,660 subs; 3,500 poten subs. Installation, \$5 to \$19.95; \$4.95 monthly. KUTV(TV), KCPX-TV, KSL-TV, *KUED(TV), all Salt Lake City; KMTV(TV) Twin Falls, KBOI-TV, KTVB(TV); both Boise, all Idaho. Sheldon F. Sackett, owner. See Best Own.
 WEIPPE—General Sales & Service.

ILLINOIS

*EFFINGHAM—Effingham Tv Cable Co., 137 E. Jefferson. (217) 342-3970. Phil Hays, gen mgr. 1,200 subs; 2,500 poten subs. Installation, \$25; \$6.95 monthly. KMOX-TV, KTVI-TV, KSP-TV, KPLR-TV, all St. Louis; WICS(TV) Springfield, *WSIU-TV Carbondale, WCIA(TV) Champaign, all Illinois; WTHI-TV Terre Haute, Ind. Ben J. Conroy Jr. (see Uvalde, Tex.) & Jack R. Crosby (see Del Rio, Tex.).
 *FLORA—Flora Cahle TV Co., 118 E. North Ave. NO 2-5066. Douglas L. Phillips, pres. 400 subs; 1,450 poten subs. Installation, \$19.95, \$6.75 monthly. WFIE-TV, WTVW(TV) both Evansville; WTHI-TV Terre Haute, Indiana; KMOX-TV, KSD-TV, KPLR-TV, all St. Louis; KFVS-TV Cape Girardeau, Mo.; *WSIV-TV Carbondale, WSIL-TV Harrisburg, both Illinois.
 GALENA—Galena Cable Inc., 103 N. Main.
 *HOPESTON—Hoopeston Cable TV Co., South Market St. Robert Tothorah, pres. JACKSONVILLE—National Trans-Video Inc. See Multiple Own.
 LASALLE—See Peru.
 MARSEILLES—Jerrold Electronics Corp. and Alliance Amusement Corp. 900 subs; 1,500 poten subs. Began Feb. 1962. See Jerrold Corp.
 MT. VERNON—Mt. Vernon Cable Tv Inc. 1306 Broadway. John Manion Jr.
 OGLESBY—See Peru.
 *OLNEY—Cable TV of Olney Inc. 311 Whittle Ave. 392-5561. Harold Drew, pres. 120 subs; 1,650 poten subs. Installation, \$25; \$6.95 monthly. WTVP(TV) Decatur, WCIA(TV) Champaign, both Illinois; WTHI-TV Terre Haute, WEHT(TV), WFIE-TV, WTVW(TV), all Evansville, all Indiana; KPLR-TV St. Louis, KFVS-TV Cape Girardeau, both Missouri.
 *OTTAWA—Community Antenna Service, 1019 La Salle St. 433-1163. X. W. Mitchell, mgr. 5,192 subs; 6,000 poten subs. Installation, \$49.95; \$5 monthly. WBBM-TV, WGN-TV, WMAO-TV, WBKB-TV, all Chicago; WEEQ-TV, Peoria, Ill.; FM, emergency warning service. Originates programs. See Jerrold Corp.
 *PERU—Tv Transmission Co., 301 Peru St. (815) 223-1106. James Wright, mgr. 3,700 subs; 8,000 poten subs. Installation, \$25; \$5 monthly. WBBM-TV, WMAO-TV, WBKB(TV), WGN-TV, *WTTW(TV), all Chicago; WTVH(TV), WMBD-TV, WEEK-TV, all Peoria, Ill.; WHBF-TV Rock Island, Ill.-Davenport, Iowa; WOC-TV Davenport; WQAD-TV Moline, Ill.; FM, wthr, hkgnd music. Began October 1951. Earl S. Nelson, ptrn. Serves La Salle & Ogleby, Ill.
 *PONTIAC—Pontiac TV Cable Co. Inc. 218 W. Howard St. (815) 844-3141. Robert Beiswenger, pres. 1,750 subs; 2,600 poten subs. Installation, \$49.95; \$5 monthly. WCIA-TV Champaign, WTVH(TV), WMBD-TV, WEEK-TV, all Peoria; *MPATI. Originates programs. Began April 20, 1964. See Jerrold Electronics Corp.
 *SPRINGFIELD—Jacksonville Community Antenna Co., Box 460. Gordon Sherman, pres.
 *STREATOR—Streator TV Cable Co. 2,800 subs; 6,000 poten subs. WGN-TV, WMAO-TV, WBBM-TV, WBKB(TV), all Chicago; WTVH(TV), WMBD-TV, both Peoria, Ill.; WEEQ-TV La Salle, Ill.; WCIA(TV) Champaign, Ill.; *MPATI. Began February 1963. See Jerrold Electronics Corp.
 TAYLORVILLE—West End Tv Co-op Assn., Corner Adams & Shumway. 824-3522. Myron Sutton, pres. 800 subs. Installation, \$35; \$2 monthly. KSD-TV St. Louis; WICS(TV) Springfield; WTVP(TV) Decatur; WCIA(TV) Champaign, all Illinois.

INDIANA

*ATTICA—Attica TV Communication Inc. 301 S. Perry. 762-6066. John D. Foster, pres & owner. 710 subs; 1,100 poten subs. Installation, \$25; \$5 monthly. 9 TV channels, 2 FM. Began May 9, 1963.
 CANNELTON—Channel Towers Inc., Madison St. Charles G. Gerver, mgr.
 LAFAYETTE—Greater Lafayette TV Cahle Inc. 602 Bypass Hwy 52. Gibson 7-6886. Sil Aston, mgr. 10,000 poten subs. Installation, \$18.50; \$4.90 monthly. WGN-TV, *WTTW(TV) both Chicago; WNDU-TV So. Bend; WFBS-TV, WLWI(TV), both Indianapolis; *WTTV(TV) Bloomington-Indianapolis; WFAM-TV Lafayette; *MPATI, all Indiana; Indianapolis and Chicago FM's. Began November 1964.
 *LOGANSPOUT—Logansport Tv Cable Co. Inc. 214 S. 6th St. 6341. Gerard J. Looby, mgr. 2,700 subs; 7,200 poten subs. Installation, \$18.50; \$4.90 monthly. WFBS-TV, WISH-TV, WLWI(TV), all Indianapolis; WTTV(TV) Bloomington, Ind.; WGN-TV, *WTTW(TV), both Chicago, WNDU-TV South Bend, Ind.; *MPATI; FM. See Jerrold Electronics Corp.
 *PERU—Hoosier Telecable, 2,000 subs. Installation, \$18; \$4.90 monthly. Began Dec. 15, 1963. See TeleSystems Corp.
 *VINCENNES—Full Vu Tv, 1029 N. 4th St. (812) Tuxedo 2-8501. Don Flenar, gen mgr. Installation \$24.50; \$4.95 monthly (less antenna allowance). WCIA(TV) Champaign, Ill.; WTTV(TV) Bloomington, Ind.; WEHT(TV), WFIE-TV, WTVW(TV), all Evansville, Ind.; WTHI-TV Terre Haute, Ind.; WFBS-TV, WLWI(TV), both Indianapolis; FM. Began May 24, 1964. Vincennes University Board of Trustees (also operates system in Washington, Ind.)
 *WARASH—Hoosier Telecable, 1,100 subs. Installation, \$78; \$4.90 monthly. Began February 1963.
 WASHINGTON—Vincennes University Board of Trustees (see Vincennes).
 WEST LAFAYETTE—See Lafayette.

IOWA

DECORAH—J&E Cable Co., 901 Walnut St. 382-3560. Ernest A. Sivesind, gen mgr. 750 subscribers. Installation fee \$25, monthly rate \$5. 5 channels: WMT-TV Cedar Rapids and KWLL-TV Waterloo, both Iowa; WKBT (TV) La Crosse, Wis.; KROC-TV Rochester and KMMT (TV) Austin, both Minnesota; hkgnd music.
 DUBUQUE—Dubuque TV-FM Cahle Co. 1048 Main St. (319) 583-9171. Robert L. Loos, gen mgr. 7,600 subs. Installation, \$5; \$5.45 monthly. WMT-TV, KCRG-TV, both Cedar Rapids, Iowa; WGN-TV Chicago; WISC-TV, Madison, Wis.; KWLL-TV, Waterloo, Iowa; FM, bkgnd music, wthr. See H&B Communications Corp.
 *EAGLE GROVE—Tv Signal Inc., 110 N. Commercial. B. V. Willie, mgr. Under construction. 5 channels.
 ELKADER—Community Antenna Service, 125 S. Main St.
 *ESTHERVILLE—Community Tv Signal Co., 500 Central St. 362-4624. T. A. Rose Jr., pres. 1,500 subs. KQT (TV) Ft. Dodge, KELO-TV Sioux City and WO-TV Ames, all Iowa; KEYC-TV Mankato, Minn.; KTVI (TV) St. Louis. See National Trans-Video Inc.
 FT. MADISON—Iowa Video Inc., 607 Ave. G. Drake 2-6113. Gene S. Grengs, pres. 535 subs. No installation fee; \$3.75 monthly. KHQA-TV Hannibal, Mo.; WQAD-TV Moline, WHBF-TV Rock Island, WGM-TV Quincy, all Illinois; WOC-TV Davenport, Iowa. Gene S. Grengs, Eau Claire, Wis., owner. See Multiple Own.
 GRAETTINGER—National Trans-Video Inc. 200 subs. See Multiple Own.
 GUTTENBERG—Guttenberg TV Cable Corp.
 OTTUMWA—Ottumwa Cable TV Co. Dutch Cassil of Blackburn & Co., Dr. Paul Cash, Whitey Piro.

KANSAS

ABILENE—Vumore Co. KMBC-TV, KCMO-TV, WDAF-TV, all Kansas City, Mo.; KTVH(TV) Hutchinson-Wichita, Kan.; KARD-TV, KAKE-TV, both Wichita; WIBW-TV Topeka, Kan. See Multiple Own.
 BELOIT—Vumore Co., 110 W. Main. Pershing 8-2966. Robert L. Schwerman, mgr. 555 subs. No installation fee; \$6.96 monthly. KCKT(TV) Great Bend, KTVH(TV) Hutchinson-Wichita, both Kansas; KHAS-TV Hastings, KHOL-TV Kearney-Holdredge, all Nebraska; FM, bkgnd music, wthr. See Multiple Own.
 CLAY CENTER—Vumore Co., 430 Court St. MEDford 2-2500. Ray Capper, mgr. 500 subs. No installation fee; \$6.96 monthly. KTVH(TV) Hutchinson-Wichita, KAKE-TV, KARD-TV, both Wichita; WIBW-TV Topeka; KMBC-TV, KCMO-TV, WDAF-TV, all Kansas City, Mo.; FM, wthr. Began June 1961. See Multiple Own.
 COLDWATER—Coldwater Community TV Inc., Box 431. C. S. Eggers, pres. 95 subs; 350 poten subs. Installation, \$7.50; \$7.50 monthly. KCKT(TV) Great Bend,

KTVC(TV) Ensign, KAKE-TV Wichita, KTVH(TV) Hutchinson-Wichita, all Kansas; FM.
 CONCORDIA—Vumore Co., Box 539. Jack Shrouf, mgr. 1,044 subs. 5 channels. See Multiple Own.
 COUNCIL GROVE—Raymond Baker. See Manhattan, Kan.
 DODGE CITY—Empire TV Cable Corp., Box 199. Robert E. Ervin Jr., pres. Under construction.
 ELKHART—Elkhart Tv Cable System, P. O. Box 352. G. H. (Bunk) Dodson, owner; Lavaugh Cox, mgr. 500 subscribers. 5 channels: KTVC-TV Ensign and KGLD (TV) Garden City, both Kansas; KFDA-TV, KVII (TV) and KGNC-TV, all Amarillo, Tex. See G. H. (Bunk) Dodson.
 *EMPORIA—Catfish Inc., Box 694. DI 2-3535. I. E. Lowther, mgr. 800 subs; 2,000 poten subs. No installation fee; \$7.23 monthly. KARD-TV and KAKE-TV, KTVH(TV) all Wichita, Kan.; WIBW-TV Topeka, Kan.; KCMO-TV Kansas City, Mo.; hkgnd music. Originates news & other programing. Began August 1963. W. L. White, editor Emporia Gazette, owner.
 *FREDONIA—Fredonia Cable Tv. Drake 8-3228. Vernon W. Wible, gen mgr. 400 subs. Installation, \$10; \$6.95 monthly. 7 channels. See Wentronics.
 *GREENSBURG—Cable Systems Inc., Box 934. Leo Levijay.
 *INDEPENDENCE—Kansas Cahle Tv Co., 103 W. Main. (316) Edison 1-3630. Milton Schmidt, mgr. 451 subs; 3,800 poten subs. Installation, \$19.95, \$6.95 monthly. KVOO(TV), KTUL-TV, KOTV(TV), *KQED(TV), all Tulsa; KOAM-TV Pittsburg, Kan.; KODE-TV Joplin, Mo.; wthr; FM. Began October 1961. See Wentronics.
 *IOLA—Iola Cable Tv Inc., 223 N. State St. (316) ENDcott 5-2177. Larry D. Hudson, pres & owner. 900 subs. Installation, \$10; \$7 monthly. WDAF-TV, KCMO-TV and KMBC-TV, all Kansas City, Mo.; KOAM-TV Pittsburg, and WIBW(TV) Topeka, both Kansas; FM; bkgnd music. See Larry D. Hudson. Multiple Own.
 *JUNCTION CITY—Junction City Tv Inc., 1008 N. Washington. John B. Chaney Jr., mgr. 3,000 subscribers. 5 channels: WIBW-TV Topeka, KTVH-TV Hutchinson and KARD-TV Wichita, all Kansas; KMBC-TV and WDAF-TV, both Kansas City, Mo. See Multiple Own.
 *LIBERAL—TelePrompTer of Liberal Inc., 25 W. Third St. (316) Main 4-1633. Robert H. Symons, mgr. 2,500 subs; 3,000 poten subs. KTVC(TV) Ensign, KGLD(TV) Garden City, both Kansas; KVII(TV) and WFDA-TV, both Amarillo, Tex.; FM; wthr. See Multiple Own.
 *MANHATTAN—Manhattan Cable Tv Services Inc., 111 S. 5th St. PR 6-9391. Raymond W. Baker, mgr. 1,073 subs. Installation, \$2.50; \$6.95 monthly. WDAF-TV, KCMO-TV and KMBC-TV, all Kansas City; WIBW-TV Topeka, Kan.; bkgnd music; wthr. See Multiple Own.
 *SALINA—Salina Cahle Tv Systems Inc. United Bldg. TA 7-9601. Weldon Johnson, mgr. 1,591 subs. Installation, \$2.50; \$6.95 monthly. 8 channels. See Junction City TV.
 ST. MARYS—Community Antenna Systems Inc. 513 W. Bertrand. (913) 437-2227. Raymond W. Baker, gen mgr. Started October 1, 1964. 350 poten subs. \$6.95 monthly. KMBC-TV, WDAF-TV, KCMO-TV, all Kansas City, Mo.; and WIBW-TV Topeka, Kan.; FM music.
 *YATES CENTER—Cable Tv Inc., 223 N. State St. Iola, Kan. Larry Hudson, pres. 1,200 subscribers. 5 channels; bkgnd music. See Iola Cahle TV Inc.

KENTUCKY

ALVA—Black Star Tv Assn.
 *BARBOURVILLE—Brown Radio & Tv Co., Liberty St. Dwight L. Brown, mgr. 1,725 subs. 3 channels. See Multiple Own.
 *BEATTYVILLE—Lee County TV, Box 746. F. E. Price, mgr.
 BENHAM—Benham Community Tv Project.
 *BOONEVILLE—Owsley County TV. Box 188.
 *CORBIN—Southern Cahle Corp., 601 W. 6th St. 40701. (606) 528-1465. James M. Ferguson, mgr. 350 subs; 1,500 poten subs. Installation, \$33.75 to \$125.00; \$3.78 to \$5.94 monthly. WLOS-TV Asheville, N. C.; WBIR-TV and WATE-TV, both Knoxville, Tenn.; WLEX-TV Lexington, Ky.; WBIR-FM Knoxville. Mrs. Eva C. Halcomb, Corbin, owner.
 *CUMBERLAND—Cumberland Tv Inc., 205 W. Main St. William Ridsen, gen

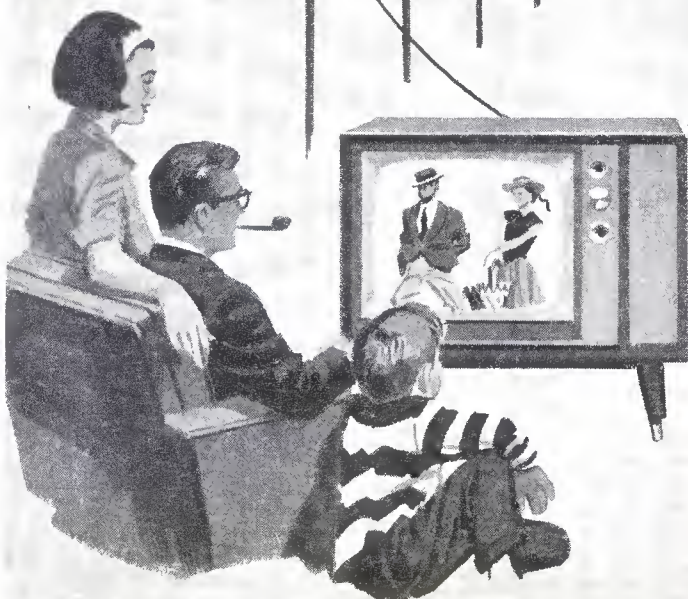
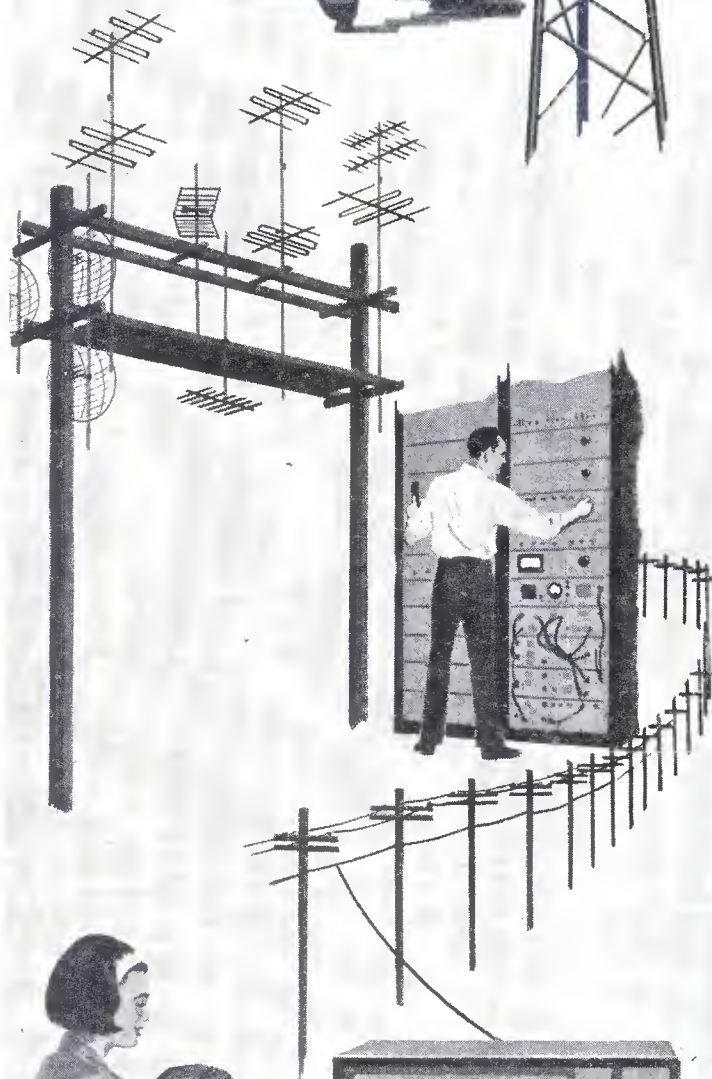
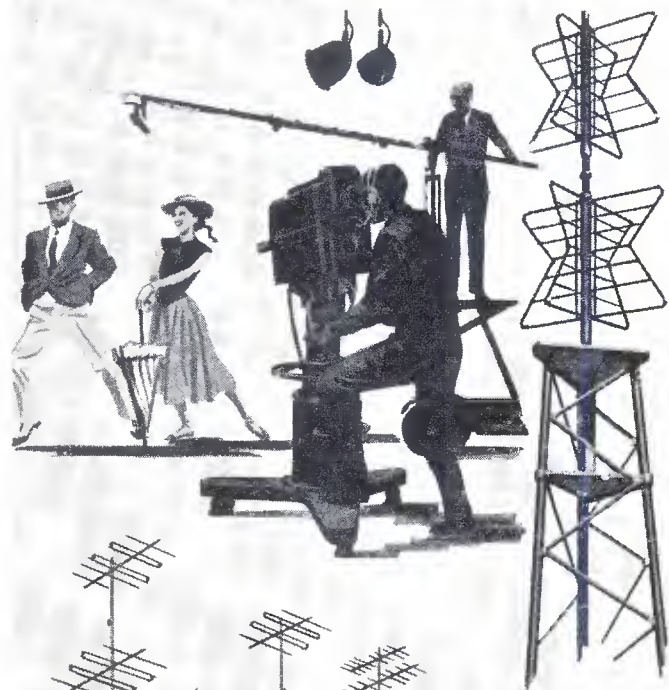

For broadcast-quality CATV pictures, insist on **JERROLD** Solid-State Equipment

Community-antenna system equipment by Jerrold lets you meet the increasing demands of CATV subscribers for expanded services, 12-channel capability, studio-quality color reception.

New Jerrold solid-state channel pre-amplifiers, super-cascader mainline amplifiers, bridging amplifiers, and line extenders constitute the first totally reliable transistorized equipment designed for community-antenna systems.

This new solid-state distribution equipment is a fitting companion to the quality Jerrold microwave transmitters and receivers, antennas, modulators, Channel Commander control centers, coaxial cable, and tap-off equipment that have made and kept Jerrold the leading name in CATV.

Jerrold means more to you than reliable equipment. It means a nationwide network of experienced men with the industry's richest stockpile of technical and management know-how. It means an intimacy with your business and community-relations problems unmatched in the entire CATV field.

To assure the ultimate in picture quality in CATV, contact Jerrold today.

JERROLD
ELECTRONICS

Community Systems Division
15th & Lehigh Ave.
Philadelphia, Pa. 19132
Phone (215) 226-3456

A subsidiary of THE JERROLD CORPORATION

CATV

mgr. 700 subs. WLEX-TV Lexington, Ky.; WJHL-TV Johnson City, Tenn.; WLOS-TV Asheville, N. C.; WSAZ-TV Huntington, W. Va.; WCYB-TV Bristol, Va.; local programming; bkgrnd music.

*FRANKFORT—Community Service Inc., 225 Ann St. (502) 227-7513. John Gerard, pres. 3,630 subs; 4,200 poten subs. Installation, \$5; \$2 monthly. WLWT(TV), WCPO-TV, WKRC-TV, all Cincinnati; WHAS-TV, WAVE-TV, both Louisville, Ky.; WLEX-TV, WKYT-TV, both Lexington, Ky.; *WBKY(FM), WVLK-FM, WLAF-FM, all Lexington, Ky. Began October 1952.

*GLASGOW—Glasgow Cablevision Inc., 214 W. Main St. 651-3126. Hudson C. Willis, mgr. 200 subs; 2,000 poten subs. Installation, \$10; \$5 monthly. WDCN-TV, WLAC-TV, WSIX-TV, WSM-TV, all Nashville; WLTV(TV) Bowling Green, Ky.; WAVE-TV Louisville, Ky.

*HARLAN—Harlan Community Tv Inc., P. O. Box 496. H. W. Smith, pres. 1,200 subscribers. 5 channels: WJHL-TV Johnson City, Tenn.; WLEX-TV Lexington, Ky.; WLOS-TV Asheville, N. C.; WATE-TV and WBIR-TV, both Knoxville, Tenn.

HAZARD—Hazard Tv Co.

IRVINE—Irvine Community Tv Inc., P. O. Box 104, McKee, Ky. 287-2621. Jim Hays, exec vp. 500 subs; 1,000 poten subs. Installation, \$12.50; \$5 monthly. WCPO-TV and WLVT(TV), both Cincinnati; WAVE-TV Louisville; WLEX-TV and WKYT(TV), both Lexington, Ky. Also owns system in McKee.

*LIBERTY—Liberty Tv Co. Box 146.

*LONDON—London Community Tv Inc., Box 266. (606) 864-4222. F. L. Dupree Jr., mgr. 690 subs; 1,000 poten subs. Installation, \$30; \$3.85 monthly. WATE-TV and WBIR-TV, both Knoxville, Tenn.; WLEX-TV and WKYT(TV), both Lexington, Ky.; WLOS-TV Asheville, N. C.; bkgrnd music; FM. Began 1957.

*McKEE—McKee Tv Enterprises Inc., Box 104. (606) 287-2621. Jim Hays, pres. 110 subs; 125 poten subs. Installation, \$12.50; \$5 monthly. WLEX-TV and WKYT(TV), both Lexington, Ky.; WBIR-TV Knoxville, Tenn. Began 1956. Also owns system in Irvine, Ky.

MADISONVILLE—See Mccredit Avco Corp.

*MANCHESTER—Perfect Tv Co., 118 Town Branch Rd. Clyde P. House, pres. 500 subscribers. Installation fee \$150 monthly rate \$4. 6 channels: WLEX-TV and WKYT (TV), both Lexington, Ky.; WATE-TV Knoxville, Tenn.; WAVE-TV Louisville, Ky.; WLOS-TV Asheville, N. C.; WCYB-TV Bristol, Va.

MARTIN—Akers Cable System Inc. Everett L. Akers, pres. 350 subscribers. 3 channels: WSAZ-TV and WHTN-TV, both Huntington, W. Va.; WCHS-TV Charleston, W. Va.

MAYSVILLE—Cable-Vision Co. Inc., Tobacco Square

MONTICELLO—Monticello Cable Co. Inc., 205 N. Main. 348-3361. Billy Breeding, pres. Installation, \$17.50, \$15.50 or \$90; \$4, \$5 or \$6.50 monthly. WSIX-TV Nashville; WLEX-TV, WKYT-TV, both Lexington, Ky.; WAVE-TV Louisville; bkgrnd music.

MOREHEAD—Morehead TV Cable Inc., 312 W. Sun St.

MT. VERNON—Mt. Vernon TV Cable, Box 397. 256-2516. Wayne Stewart and James E. Taylor, owners. 300 subs; 500 poten subs. Installation, \$10-\$100; \$2.70-\$5 monthly. WAVE-TV Louisville, Ky.; WBIR(TV) Knoxville, Tenn.; WLEX-TV and WKYT-TV, both Lexington, Ky.

PAINTSVILLE—Paintsville Tv Cable Corp., Broadway St. (606) 793-3316. W. C. Martin, pres. 1,000 subs; 1,300 poten subs. Installation, \$25; \$3.75 monthly. WCHS-TV Charleston. WSAZ-TV and WHTN-TV, both Huntington, all West Virginia; WCYB-TV Bristol, Va.; Johnson City-Kingsport, Tenn. See Dwight L. Brown.

PRESTONBURG—Flanery & Dings TV and Electronics Inc. S. Lake Dr. & Dings St.

RAVENNA—Ravenna Television Co-op Inc., 415 Elm St. 723-4317. G. Hackworth, pres. 152 subs; 200 poten subs. Installation, \$100; \$2 monthly. WLEX-TV, WKYT-TV, both Lexington, Ky.; WAVE-TV, WHAS-TV, both Louisville, Ky.; WLWT(TV) Cincinnati.

*SOMERSET—TV Reception Corp., 113 W. Mt. Vernon St. Clyde P. House, pres. 900 subscribers. 6 channels: WLEX-TV and WKYT (TV), both Lexington, Ky.; WSIX-TV Nashville; WATE-TV Knoxville, WAVE-TV Louisville; WLTV (TV) Bowling Green, Ky. Also owns system in Manchester, Ky.

LOUISIANA

*ALEXANDRIA-PINEVILLE—Alpine Cable TV Co., Turner at Lee St., (318) HI 3-7274. Virgil Evans, vp-gen mgr. 5,800 subs; 8,000 poten subs. \$5 monthly. WBRZ(TV) and WAFB-TV, both Baton Rouge, KNOE-TV Monroe and KATC-TV Lafayette, all Louisiana; FM. Began October 1957. R. L. Roland Corp., owner.

*LEESVILLE—Leesville Cable Television Inc., 111 S. 3rd St. Stamford G. Socia.

MONROE—See West Monroe.

*NATCHITOCHEs—KNOC Tv Cable Inc., 720 Front St. Phone 2353. B. Hillman Bailey Jr., pres-gen mgr. Installation, \$10; \$4.95 monthly. KNOE-TV Monroe, La.; KSLA(TV) and KTBS-TV, both Shreveport; KALB-TV Alexandria, La.; KTAL-TV Texarkana, Tex. Began Dec. 1, 1963. Natchitoches Broadcasting Co. (KNOC), owner.

*WEST MONROE—Video Inc., 1215 Cypress St. J. H. Hall, mgr. 500 subs. KNOE-TV Monroe, KALB-TV Alexandria, KSLA (TV) and KTBS-TV, both Shreveport, all Louisiana; KTVE (TV) El Dorado, Ark.; WLBT (TV) Jackson, Miss., bkgrnd music. Bill Daniels & Assoc.

MAINE

*CALAIS—St. Croix Broadcasting Co., 281 Main St. John H. Vondell Jr., mgr.

*CARIBOU—Caribou Tv Inc., P. O. Box 685. Gypse 2-6201. Sam A. R. Albair, pres. 350 subs. No installation fee; \$5 monthly. WLBT-TV Bangor and WAGM-TV Presque Isle, both Maine; CHSJ-TV St. John, N. B., and CKCW-TV Moncton, N. B.

*FORT FAIRFIELD—Johnston Tv Inc., 183 Main St. 472-3351. Earle W. Johnston, treas & mgr. 200 subs; 500 poten subs. Installation, \$5; \$5 monthly. WLBT-TV Bangor and WAGM-TV, WMEG-TV, both Presque Isle; CHSJ-TV St. John, N. B.

FORT KENT—Aroostock Community Tv Inc., 142 Main St. 325 subs.

*HOULTON—Bee Line Inc., Market Square. Rodney C. Palmers, treasurer. Under construction.

*HOULTON—Houlton Tv Inc., 801 Main St. Malcolm E. York, pres. 1,575 subscribers. 4 channels: WLBT-TV and WABI-TV, both Bangor. WAGM-TV Presque Isle, *WMEB-TV Orono, all Maine; CHSJ-TV St. John, N. B. Also owns systems in Island Falls and Milinocket, both Maine.

*ISLAND FALLS—Katabdin Tv Inc., 18 Sherman St. Island Falls 6-2. Rodney H. Crockett, mgr. 200 subs; 300 poten subs. Installation, \$10; \$5 monthly. WABI-TV, WLBT-TV, both Bangor, Maine; WMEB-TV Orono, Maine; CHSJ-TV St. John, N.B., Canada; WAGM-TV Presque Isle, Maine.

MADAWASKA—Aroostock Community Tv. 561 Main St. C. William Stanley, mgr. 698 subs; 800 poten subs. Installation, \$35; \$5 monthly. CJBR-TV Rimouski, P.Q.; CKRT-TV Riviere duLoup, P.Q.; WAGM-TV, *WMEB-TV, both Presque Isle, Me.; CHSJ-TV St. John, N.B. See H&B Communications Corp.

*MADISON—MECALFLA-Homevision Corp. of America, Upper Main St. William D. Savoy.

*MEXICO—Mexico Cable Tv Inc., 5 Main St. 4-3019. Lawrence Stanley, pres. 225 subscribers. Installation fee \$14.95, monthly rate \$4.33. 4 channels: WCSH-TV and WGAN-TV, both Portland. WMTW-TV Poland Spring and WCBB (TV) Augusta, all Me.

MILLINOCKET—Bee Line Inc., Box 30. 268 Penobscot St.

*RUMFORD—Fletcher TV Service.

WATERVILLE—WINSLOW-FAIRFIELD-OAKLAND—Maine Cablevision Inc. Wm. David Savoy, vp & gen mgr. 7,655 poten subs. Installation, \$19.95; \$5.95 monthly. WLBT-TV, WABI-TV, both Bangor; WCSH-TV, WGAN-TV, both Portland; WMTW-TV Poland Spring, WCBB-TV Augusta, *WMEB-TV Orono, all Maine; WPIX(TV) New York, CALT-TV Sherbrooke, Que.; FM. Scheduled to begin fall 1964. See Ameco Inc.

MARYLAND

*BARTON—Barton Cable Tv Co. 19 Union St. Lonaconing, Md. T. E. Conroy, pres. 294 subs; 350 poten subs. Installation, \$10; \$4.75 monthly. WTOP-TV, WTTG (TV), WRC-TV and WMAL-TV, all Washington; bkgrnd music; FM.

BERLIN-OCEAN CITY—Eastern Shore CATV, Pruitt Parkway, Box 234. Phone 974. Wendell Owen, mgr. 600 subs; 2,000 poten subs. No installation fee; \$5 monthly. WMAR-TV, WJZ-TV, WBAL-TV, all Baltimore; WTTG(TV) Wash-

ington; WBOC-TV Salisbury, Md. See Wentronics and Sweetwater TV Co.

CRISFIELD—Crisfield CATV Inc., Main St. Carton E. Dize, pres. 700 subs. Installation, \$14.95; \$4.95 monthly. WTTG (TV) Washington; WBOC-TV Salisbury, Md.; WMAR-TV and WBAL-TV, both Baltimore; WRVA-TV Richmond, Va.

*CUMBERLAND—Potomac Valley Tv Inc., 100 S. Liberty St. J. Holland Rannels, pres. 18,000 subs. Installation, \$5 \$4.75 monthly. WTOP-TV, WMAL-TV, WRC-TV and WTTG(TV), all Washington; WJAC-TV Johnstown, Pa.

FRIENDSVILLE—Yough Tv Co. Maple St. (301) 746-2621. John H. Devine, pres. 125 subs; 150 poten subs. Installation at cost; \$3 monthly. KDKA-TV and WTAE (TV), both Pittsburgh; WJAC-TV Johnstown, Pa.

FROSTBURG—Frostburg Cable Tv Inc. 75 E. Main St. 689-5822. Joseph E. James, pres. 540 subs; 4,000 poten subs. Installation, \$15; \$4.75 monthly. WTOP-TV, WMAL-TV, WRC-TV, WTTG(TV), all Washington; WJAC-TV Johnstown, Pa.; FM.

*HANCOCK—Tri-State Cable Tv Inc., 3 Pennsylvania Ave. (301) 678-6810. Stanley M. Fulton, pres. 450 subs; 500 poten subs. No installation fee; \$4 monthly. WTTG(TV), WRC-TV, WTOP-TV and WMAL-TV, all Washington; WJAC-TV Johnstown, WFBG-TV Altoona and WGAL-TV Lancaster, all Pa.; WBAL-TV, WMAR-TV, WJZ-TV, all Baltimore. See Multiple Own.

*LONACOMING—Jackson Tv Inc., Box 296. James G. McElvie. 770 subscribers. 3 channels.

OCEAN CITY—See Berlin.

SALISBURY—Delmarva Community Antenna Corp. 308 E. Market St. 2,010 subs. 5 channels.

*SALISBURY—General Tv Inc., 227 E. Main St. PI 2-7181. Thomas Craig, pres-gen mgr. 6,300 subs; 8,000 poten subs. Installation, \$10; \$4.95 monthly. WTTG (TV) Washington; WMAR-TV, WJZ-TV and WBAL-TV, all Baltimore; WBOC-TV Salisbury; FM. Began Sept. 1, 1960.

MASSACHUSETTS

*ADAMS—Berkshire Telecable, 700 subs. Installation, \$15; \$6 monthly. TeleSystems Corp.

*ATHOL-ORANGE—Mohawk Valley Tv Inc. 44 Exchange St. Athol. CH 9-4377. George Wylie, mgr. 2,000 subs. Installation, \$9.95; \$5.95 monthly. WPIX(TV) New York; WGBH-TV, WHDH-TV and WNAE-TV, all Boston; WRLF(TV) Greenfield, Mass.; bkgrnd music. See TV Communications Corp.

*MILLERS FALLS—Millers Falls Antenna Corp., 12 Main St. R. M. Zschau, pres. 201 subscribers. 5 channels.

NORTH ADAMS—Berkshire Telecable, 9 State St. MOBawk 2-2792. Carmen Di-Logo, gen mgr. 1,400 subs; 4,500 poten subs. Installation, \$15; \$6 monthly. WHDH-TV, WBZ-TV, both Boston; WPIX(TV) New York; WAST(TV) Albany; WRGB(TV) Schenectady-Albany-Troy, all New York. See TeleSystems Corp.

*PITTSFIELD—Pittsfield TV Cable Co. 301 North St. (413) 442-5039. Barry D. Stigers, mgr. 3,417 subs. Installation, \$9.95; \$4.95 monthly. WNEW-TV, WPIX(TV), WABC-TV, all New York; WAST(TV), WTEN(TV), both Albany, New York; WRGB(TV), WVM(TV) Hartford, Conn.; WHDH-TV Boston; FM. See TV Communications Corp.

*SHELburnE FALLS—Skelburne Falls Community Antenna Service Inc., 37 Bridge St. Phillip Tedesco Jr., pres. 576 subscribers. 3 channels.

WILLIAMSTOWN—Berkshire Telecable (under construction). See TeleSystems Corp.

MICHIGAN

*ALPENA—Alpena Cable Tv. 311 N. 2nd Ave. ELMwood 4-4921. C. Dale Criswell, mgr. 4,200 subs; 4,500 poten subs. Installation, \$58.50; \$3.95 monthly. WNEM-TV Bay City-Saginaw-Flint; WWTV (TV) Cadillac-Traverse City; WJRT(TV) Flint, WTM-TV Cheboygan, all Mich. See National General Corp.

CRYSTAL FALLS—City Hall.

*ESCANABA—WELLS—GLADSTONE—Delta Tv Signal Distribution Co. 612 Ludington St. Escanaba. ST 6-2244. G. E. Baldwin, gen mgr. 3,300 subs; 4,500 poten subs. Installation, \$30; \$4.75 monthly. WPBN-TV Traverse City, WWTV(TV) Cadillac-Traverse City, WLUC-TV Marquette, all Mich.; WFRV (TV), WBAX-TV and WLUK-TV, all Green Bay, Wis.; FM & bkgrnd music. Also owns system in Iron Mountain, Mich.

viking



*is choosing CATV components a
game of chance?*

quality



service

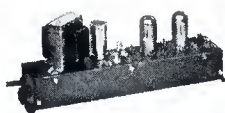

uniformity



dependability



economy

NOT IF YOU BUY viking . . .

Viking leaves nothing to chance.

All yours to expect and receive whether it be the smallest fitting, the most expensive aluminum cable or the most intricate equipment. Viking insists on top quality construction without skimping on production or engineering cost.

Be sure to get the finest for your system . . . buy **viking** . . . you will be glad you did.

viking



Manufacturers of Quality Coaxial Cables and Television System Products

830 Monroe Street, Hoboken, New Jersey • Call Us Collect: New York: (212) WH 3-5793, Hoboken: (201) OL 6-2020

GWINN—Sawyer Air Force Base CATV System. Iron Range Cable Corp. WLUC-TV Marquette, Mich.; WFRV(TV), WLUK-TV, both Green Bay, Wis. See TeleSystems Corp.

***HANCOCK**—Keweenaw Cable Co., Box 660, 482-3830. John J. Howard, pres. 1,018 subscribers. Installation fee \$29.50, monthly rate \$4.50. 4 channels: CKPR-TV Port Arthur, Ont.; WLUC-TV Marquette, Mich.; WLUK-TV and WFRV(TV), both Green Bay, Wis.

***HOUGHTON**—WGN Televents Inc. 610 Sheldon. John Pudas, mgr. 1,900 subs. Installation, \$115; \$3.50 monthly. CFCTV Port Arthur, Ont.; WLUC-TV Marquette, Mich.; WLUK-TV and WFRV(TV), both Green Bay, Wis. For station ownership, see Grp Own.

***IRON MOUNTAIN**—Northern Electronic Cable TV Inc. 207 Stephenson Ave. (906) 774-2404. James A. Klungness, pres; Charles Henry, sec-treas. 3,000 subs; 3,600 poten subs. Installation, \$108 or \$15; \$2.70 or \$3.95 monthly. WFRV(TV), WLUK-TV and WBAV-TV, all Green Bay, Wis.; WLUC-TV Marquette, Mich.; WSAU-TV Wausau, Wis.; FM & bkngd music. Also owns system in Escanaba, Mich.

***ISHPEMING-NEGAUNEE**—Iron Range Cable, 519 W. Washington St. Canal 5-1151. Richard R. Bur, mgr. 2,200 subs; 8,000 poten subs. Installation, \$19.95; \$3.95 monthly. WLUC-TV Marquette, Mich.; WFRV(TV), WLUK-TV, both Green Bay, Wis. Began February 1961. See TeleSystems Corp. Fred Leiberman, pres. See Multiple Own.

L'ANSE—Northern Video Co. WFRV(TV) WLUC-TV, both Green Bay, Wis.; WLUC-TV Marquette, Mich.; CFCTV Port Arthur, Ont.

MARQUETTE—Iron Range Cable, 2,500 subs. Installation, \$19.95; \$3.95 monthly. Began February 1961. See TeleSystems Corp.

MUNISING—Munising Cable TV Inc. Fred Lieberman, pres. 440 subs. Installation, \$19.95; \$3.95 monthly. WLUC-TV Marquette, Mich.; WFRV(TV) and WLUK-TV, both Green Bay, Wis.; WTOM-TV Cheboygan, Mich. See TeleSystems Corp.

ONTONOGON—Northern Video, WFRV(TV), WLUC-TV, both Green Bay, Wis.; WLUC-TV Marquette, Mich.

***POTOSI**—Great Lakes Community TV Inc. 2621 N. Saginaw St. Flint, Mich. Gilbert Clark, pres. 1,126 subs. WNEM-TV Bay City-Saginaw, Mich.; WJRT(TV) Flint, WWUP-TV Sault Ste. Marie, WTOM-TV Cheboygan, all Mich.

SAULT STE. MARIE—See Cable TV Inc., 306 Ashmun St. WNEM-TV Bay City-Saginaw, WJRT(TV) Flint, WWUP-TV Sault Ste. Marie, WTOM-TV Cheboygan, all Michigan.

STAMBAUGH—Stambaugh TV Cable, WFRV(TV), WLUC-TV, WBAV-TV, all Green Bay, Wis.; WLUC-TV Marquette, Mich.; WSAU-TV Wausau, Wis.

MINNESOTA

***BENSON**—Benson Division of Willman Video Inc. 610 Oak St. Paul J. Schmitt, pres. 425 subs. Installation, \$25; \$4 monthly. WCCO-TV, KMSP-TV, both Minneapolis-St. Paul; KDLO-TV Florence-Watertown, S. D.; KCMT(TV) Alexandria, Minn. See Paul J. Schmitt.

***BRAINERD**—Brainerd Video Division Inc. 619 Oak St. Paul J. Schmitt, pres; Frank P. Thompson, vp-gen mgr. 2,500 subscribers. 5 channels: WCCO-TV, KMSP-TV and KSTP-TV, all Minneapolis; KDAL-TV Duluth and KCMT(TV) Alexandria, both Minnesota. See Multiple Own.

***ELY**—WELY Radio & Cable Co. Box 540, V. T. Hallett, mgr. 365-3285. 1,300 subs. Installation, \$9.95; \$5 monthly. KDAL-TV Duluth, Minn.; WDSM-TV Superior, Wis. See North Central Video Inc.

***FAIRMONT**—Fairmont Clearview TV Inc. 411 N. North Ave. (507) 235-9629. A. C. Bordwell, vp & gen mgr. 1,400 subs; 2,500 poten subs. No installation fee; \$5 monthly. KSTP-TV, WCCO-TV, WTCN-TV, all Minneapolis-St. Paul; KGLO-TV Mason City, Iowa; KMMT(TV) Austin, Minn.; KEYC-TV Mankato, Minn. Medelco, Rochester, owner. J. C. Poire, Medelco pres. is pres of Northland Radio Corp. (KWEB Rochester) and North Central Video Inc. (WELY Ely, Minn.).

INTERNATIONAL FALLS—International TV Cable Corp. 410-3rd Ave. 283-2300. William Saunders, gen mgr. 2,000 subs; 4,000 poten subs. Installation, \$50; \$5 monthly. WDSM-TV Superior, Wis.; KDAL-TV Duluth, Minn.; bkngd music. Art Allard, Marinette, Wis., owner.

JACKSON—City of Jackson, City Hall, 504 2d St. 785. Tony Wilhelm, supt. of

utilities. 650 subscribers. Installation fee \$100, monthly rate \$1.75. 7 channels: WCCO-TV, KSTP-TV and WTCN-TV, all Minneapolis-St. Paul; KELO-TV and KSOO-TV, both Sioux Falls, S. D.; KMMT(TV) Austin and KEYC-TV Mankato, both Minn.

***LITTLE FALLS**—Little Falls Video Inc. Falls Court, 632-5407. Charles Huebner, mgr. 600 subscribers. Installation fee \$25, monthly rate \$5.50. 6 channels: WCCO-TV, KSTP-TV, KMSP-TV, WTCN-TV and *KTCA-TV, all Minneapolis-St. Paul; KCMT(TV) Alexandria, Minn. See Television Communications Corp.

***MANKATO**—Minnesota TV Signal Distributing Co. 629 S. Front St. 388-2966. Robert M. Regan, pres. 6,000 subs; 9,500 poten subs. No installation fee; \$5 monthly. WCCO-TV, KSTP-TV, WTCN-TV, KMSP-TV, all Minneapolis-St. Paul; KEYC-TV Mankato, KROC-TV Rochester, KMMT(TV) Austin, all Minnesota; KGLO-TV Mason City, Iowa; FM, bkngd music. Principals own New Ulm TV Signal Co. See New Ulm.

***NEW ULM**—New Ulm TV Signal Co., 206 N. Minnesota. EL 4-4191. H. C. Kroon, pres. 2,600 subs; 3,400 poten subs. No installation fee; \$5 monthly. WCCO-TV, KSTP-TV, WTCN-TV and KMSP-TV, all Minneapolis-St. Paul; KTCA-TV St. Paul; KEYC-TV Mankato, Minn.; bkngd music; FM. Principals also own Minnesota TV Signal Distributing Co.

***ROCHESTER**—Rochester Video Inc., 117 E. Center. Atlas 9-1611. Frank P. Thompson, vp. 6,550 subs; 14,000 poten subs. Installation, \$25; \$5 monthly. WCCO-TV, WTCN-TV, KMSP-TV and KSTP-TV, all Minneapolis-St. Paul; KROC-TV Rochester, Minn.; KGLO-TV Mason City, Iowa; bkngd music. See Paul J. Schmitt.

***THIEF RIVER FALLS**—Sjobergs Cable Tv, 315 N. Main. Eugene Sjoberg, owner. 960 subscribers. Monthly rate \$5. 5 channels; background music.

***WILLMAR**—Willmar Video Inc., 516 W. Litchfield Ave. (612) 235-1530. Ralph N. Demgen, vp-mgr. 2,850 subs; 3,220 poten subs. Installation, \$25; \$3.75 monthly. WCCO-TV, KSTP-TV, KMSP-TV, WTCN-TV, *KTCA-TV, all Minneapolis-St. Paul; KCMT(TV) Alexandria, Minn.; bkngd music. Began 1957. See Paul J. Schmitt.

***WINONA**—American Cablevision Co. 120 East 3d St. 3360. 5,100 subs. Installation, \$25; \$5 monthly. *KTCA-TV, KSTP-TV, WCCO-TV, WTCN-TV and KMSP-TV, all Minneapolis-St. Paul; KGLO-TV Mason City, Iowa; WEAU-TV Eau Claire, Wis.; KMMT(TV) Austin, Minn. WKBT(TV) La Crosse, Wis.; KROC-TV Rochester, Minn.; bkngd music. See Multiple Own.

MISSISSIPPI

AMORY—Community Antenna Co. WCBI-TV Columbus and WTMV(TV) Tupelo, both Mississippi; WHBQ-TV, WREC-TV, WMCT(TV), all Memphis.

***BLOXI**—Biloxi TV Cable System. 1129 W. Howard Ave. 436-4346. Harry B. Green, gen mgr; Robert F. Jernigan, dir of ops; Robert R. Lee, mgr. 447 subs; 7,000 poten subs. Installation, \$15; \$4.75 monthly. WEAR-TV Pensacola, Fla.; WWL-TV, WDSU-TV, WYES(TV), WVUE(TV), all New Orleans; WKRG-TV, WALA-TV, both Mobile, Ala.; WLOX-TV Biloxi, WDMAM-TV Laurel-Hattiesburg, all Mississippi; WDSU-FM; WLOX-FM; WWMT(FM) New Orleans; wthr. Began December 1963. See National General Corp.

***BROOKHAVEN**—Brookhaven Cablevision Co. Inc. Box 364. See Meredith-Avco Corp.

***CLARKSDALE**—Vumore Co. of Clarksdale, Box 621. Lucille Fennell, mgr. 1,127 subs. 5 channels. See Multiple Own.

***CLEVELAND**—Tv Cables Inc., 222 N. St., Box 669. J. E. Wolfe, pres. 920 subs. KTVE(TV) El Dorado, Ark.-Monroe, La.; WJTV(TV) Jackson, WABG-TV Greenwood, both Mississippi; KATV(TV) Little Rock, WMCT(TV) Memphis.

***COLUMBUS**—Columbus Tv Cable Corp., P. O. Box 583. Mrs. M. M. Dunn, exec vp. 850 subscribers. 5 channels.

DREW-SHELBY-RULEVILLE—Delta Valley Antenna Co. 913 7th Ave., Cleveland, Miss. 843-3499. Thomas B. Trotter Jr., mgr. 355 subs; 600 poten subs. Installation, \$10; \$6 monthly. WHBQ-TV, WMCT(TV), both Memphis; WJTV(TV) Jackson, WABG-TV Greenwood, both Mississippi; KATV(TV), KTHV(TV), both Little Rock, KTVE(TV) El Dorado, Ark.-Monroe-La.; WMC-FM Memphis. Began 1954. Specialized Electronics Co., Cleveland, Miss.

***GREENVILLE**—Delta Video Co. P.O. Box 617. W. D. Gardner, exec vp-mgr. 6,900 subs. WJTV(TV) and WLBT(TV), both Jackson; KNOE-TV Monroe, La.; KTVE(TV) El Dorado, Ark.; KATV(TV) Pine Bluff-Little Rock. See Midwest Video Corp.

***GREENWOOD**—Community Tv System Inc., P. O. Box 503. 453-3746. E. H. Willcox, mgr. 2,050 subscribers. Installation fee \$135 or \$22.50, monthly rate \$3.65 or \$5.95. 4 channels: WLBT(TV) and WJTV(TV), both Jackson, Miss.; WABG-TV Greenwood; WMCT(TV) Memphis; WJDX(FM), bkngd music.

***GULFPORT**—Vumore Co., Box 387. Don Patten, mgr. 918 subscribers. 5 channels. See Multiple Own.

***HATTIESBURG**—Hattiesburg Video, 504 Corinne St. 582-1981. Robert F. Jernigan, mgr. 4,500 subs; 5,000 poten subs. Installation, \$13.95 & \$15; \$3.50 & \$4 monthly. WJTV(TV), WLBT(TV), both Jackson; WTOK-TV Meridian, WDMAM-TV Laurel-Hattiesburg, all Mississippi; WKRG-TV Mobile, Ala.; WJDX-FM Jackson, WNSL-FM Laurel, both Mississippi. See National General Corp.

***INDIANOLA**—Crosby Cable Co., Front St. Ira T. Crosby, pres. 650 subs. WMCT(TV) Memphis, WLBT(TV), WJTV(TV), both Jackson, Miss.; WABG-TV Greenwood, Miss.; KTVE(TV) El Dorado, Ark.-Monroe, La.

***LAUREL**—Laurel Community Antenna Inc. 800 subs; 8,000 poten subs. Began 1964. See Jerrold Electronics Corp.

LELAND—Leland Video Corp. 636-7823. William Thomas, pres. 600 subs. 5 channels.

MCCOMB CITY—Better TV Inc. 116 N. Broadway. J. E. Lewis Jr., pres. 720 subscribers. 5 channels.

***MERIDIAN**—Clear Vision TV Co. Box 3125.

***NATCHEZ**—Natchez Video Co., 112 N. Commerce St. 442-2071. T. A. Rose Jr., pres. 2,800 subs. WLBT(TV) and WJTV(TV), both Jackson, Miss.; KALB-TV Alexandria, WBRZ(TV) and WAFL-TV, both Baton Rouge, all La. See National Trans-Video Corp.

STARKVILLE—Starkville TV Cable Co. Wilson St. (601) 323-1615. Sam Phillips Jr., mgr. 400 subs; 1,500 poten subs. Installation, \$25; \$4.50 monthly. WCBI-TV Columbus, WTVW(TV) Tupelo, WLBT(TV) Jackson, all Mississippi; WRBC-TV Birmingham, Ala.; WTOK-TV Meridian, Miss.; bkngd music. Joe Phillips, 25% owner; is mgr & 25% owner, WSSO Starkville.

***TUPELO**—Tupelo Community Antenna Inc. VI 2-6353. Frank G. Haley, mgr. 2,460 subscribers. Installation fee \$10, monthly rate \$4.50. 3 channels: WMCT(TV), WREC-TV and WHBQ-TV, all Memphis. Began June 1955. See Jerrold Electronics Corp.

***WEST POINT**—West Point Community Antenna Inc. 400 subs; 2,700 poten subs. Began June 1964. See Jerrold Electronics Corp.

MISSOURI

BOONVILLE—Boonville Cable TV Inc. (under construction). Kenneth Winkelmeier, mgr. 2,250 poten subs. Installation, \$18; \$5.95 monthly. KFQQ-TV St. Joseph, KTVO(TV) Kirksville, KCMO-TV, WDAF-TV, both Kansas City; KSD-TV, KMOX-TV, KPLR-TV, all St. Louis; KOMU-TV Columbia, KRGG(TV) Jefferson City, all Missouri; FM, wthr. See United Video Systems Inc.

CHILLICOTHE—Chillicothe Cable TV Inc. 421 Locust St. (816) Mission 6-2260. Oscar O. Case, mgr. 400 subs; 2,000 poten subs. Installation, \$10; \$5.95 monthly. KFQQ-TV St. Joseph, KTVO(TV) Kirksville, KMOX-TV Sedalia, WDAF-TV, KCMO-TV, KMBC-TV, all Kansas City; KRGG-TV Jefferson City, all Missouri; wthr, FM. Began Aug. 1, 1964. See United Video Systems Inc.

MARSHALL—Marshall Cable TV Inc. (under construction). 3,300 poten subs. Installation, \$18; \$5.95 monthly. KFQQ-TV St. Joseph, KTVO(TV) Kirksville, KRGG-TV Jefferson City, KMBC-TV, WDAF-TV, KCMO-TV, all Kansas City; KMOX-TV Sedalia, KOMU-TV Columbia, KPLR-TV St. Louis, all Missouri; wthr, FM. See United Video Systems Inc.

MARYVILLE—Maryville Cable TV Inc. 116 W. 3rd St. (816) 582-3272. Jack E. Hutt, mgr. 600 subs; 1,500 poten subs. Installation, \$20; \$6.95 monthly. KFQQ-TV Sedalia, Mo.; KMTV(TV), WQW-TV, KETV(TV), all Omaha, Neb.; WDAF-TV, KCMO-TV, KMBC-TV, all Kansas City, Mo.; wthr, FM. See United Video Systems Inc.



TELESYSTEMS is people...

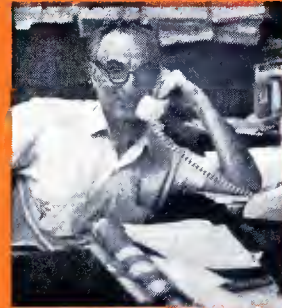

the company to contact is TSC!

TeleSystems Corporation is an organization of individual talents combined to produce the fastest growing, most successful company in the CATV industry. TeleSystems Corporation's forward thinking and creative leadership has developed many technical and management innovations that have contributed to

both the spectacular and firm growth of CATV. Whether you need a system evaluation, a "turn-key" construction, solution to a management problem—personnel or a proven subscriber promotion—you'll profit by a call to TeleSystems Corporation. The acknowledged leader in the industry.

Serving CATV Systems in Engineering, Construction, Equipment, Promotion and Management



TELESYSTEMS CORPORATION

113 South Easton Road, Glenside, Pennsylvania • 215 TU4-6635

CATV

- *NEVADA—Nevada TV Cable Co. (under construction). 314 W. Cherry, I. D. (Bud) Williams, gen mgr. 2,000 potcn subs. Installation, \$29.50; \$4.95 monthly. KCMO-TV, WDAF-TV, KMBC-TV, all Kansas City, Mo.; KTTST-TV, KYTV (TV), both Springfield, Mo.; KODE-TV (TV), Joplin, Mo.; KOAM-TV Pittsburg, Kan. Clive Runnels Jr., Houston pres; Fred J. Stevenson, Rogers, Ark., exec VP; Floyd Ewing, Nevada, Mo., sec-treas. See Fred J. Stevenson.
- *POPLAR BLUFF—Midwest Video Corp., 316 S. Main St. Charles H. Harrison, mgr. 1,500 subs. KTVI(TV), KMOX-TV, KSD-TV, KPLR-TV, all St. Louis; KFVS-TV Cape Girardeau, KPOB-TV Poplar Bluff, both Missouri. See Multiple Own.
- *WAYNESVILLE—Pulaski Cable TV Inc. 223 N. State St., Iola, Kan. Larry Hudson, pres. 7 channels; bkngnd music. See Iola Cable TV Inc.
- *WEST PLAINS—Community Cable Co., 24 Court Sq. Paul E. Thompson, pres.

MONTANA

- ALBERTON—Alberton Cable TV. c/o T. A. Farr.
- *ANACONDA—Western Television.
- *BIG TIMBER—Tv Cable Assn. Inc., P.O. Box 815, 2 McLeod St. (406) 932-2441. McLean A. Clark, pres & mgr. 360 subs; 425 potcn subs. Installation, \$19.95; \$4.95 monthly. KULR-TV Billings, Mont.; KUTV(TV), KCPX-TV, both Salt Lake City, Utah.
- *BOZEMAN—Community Tv, 233 E. Main St. 586-2089. 2,300 subs; 3,000 potcn subs. Installation, \$30; \$4.75 monthly. KCPX-TV, KUTV(TV), *KUED(TV) and KSL-TV, all Salt Lake City; KXLF-TV Butte, Mont. Began 1954. See Community TV Inc.
- *BUTTE—Butte Television Co. 201 E. Front St. 792-5387. Steve Shoen, mgr. 1,700 subs; 7,000 potcn subs. Installation, \$19.95; \$5.95 monthly. KUTV(TV), KSL-TV, KCPX-TV and *KUED(TV), all Salt Lake City; KXLF-TV Butte; KMSO-TV Missoula, Mont.
- *CUT BANK—Highline Community Antenna Service, 13 E. Main. 938-2222. Harris G. Davis, mgr. 1,030 subscribers. Installation fee \$14.95, monthly rate \$5.25. 5 channels: KFBB-TV and KRTV (TV), both Great Falls, Mont.; KXLY-TV and KHQ-TV, both Spokane, Wash.; CJLH-TV Lethbridge, Alberta, Canada.
- *DILLON—Dillon Cable TV, 24 N. Montana. Kenneth Pennwell, mgr. 422 subs. KUTV(TV), KUED(TV), KSL-TV, KCPX-TV, all Salt Lake City; KXLF-TV Butte, Mont.
- *GLASGOW—Glasgow TV Cable Co. 802 Second Ave. 228-8443. Stanley G. Stephens, sec. 1,800 subs; 2,500 potcn subs. Installation, \$39.50; \$6.50 monthly. KOOK-TV Billings, Mont.; KUMV-TV Williston, N. D.; KCPX-TV and KUTV (TV), both Salt Lake City. CHLJ-TV Lethbridge, Alta.; wthr. See Community TV Assn. of Havre.
- *GREAT FALLS—Great Falls Community TV Cable Co. 3015 Tenth Ave., S. 454-3439. Robert E. Morrison, gen mgr. 1,750 subs. Installation, \$14.95; \$5.50 monthly. KRTV(TV) and KFBB-TV, both Great Falls, Mont.; CJLH-TV Lethbridge, Alberta, Canada; *KUED(TV) and KCPX-TV, both Salt Lake City; KHQ-TV, KREM-TV and KXLY-TV, all Spokane, Wash.; bkngnd music. See Telcrompter Corp.

- HAMILTON—Hamilton CATV.
- *HAVRE—Community TV Assn. of Havre. P. O. Box 70. Charlotte H. Brader, pres-gen mgr. 2,200 subscribers. 4 channels: KRTV (TV) and KFBB-TV, both Great Falls, Mont.; KXLY-TV Spokane, Wash.; CJLH-TV Lethbridge, Alberta, Can. See Multiple Own.
- *HELENA—Helena TV Inc., 428 N. Main St. Paul McAdam, owner; Richard E. Thomson, gen mgr. 2,354 subscribers. Installation fee \$9.95, monthly rate \$3.94. 4 channels: KBLL-TV Helena and KRTV (TV), both Great Falls, Mont.; KHQ-TV and KREM-TV, both Spokane, Wash.; background music.
- *KALISPELL—Northwest Video Inc., 127 Second St., W. 756-5400. Archer S. Taylor, pres. 3,000 subs. KHQ-TV, KREM-TV and KXLY-TV, all Spokane, Wash.; CJLH-TV Lethbridge, Alberta, Can.; wthr. KREM-FM.
- *LEWISTOWN—Perfect Tv Inc., Box 638. 538-3818. Paul G. O'Neil, mgr. 1,865 subscribers. Installation fee \$19, monthly rate \$4.75 or \$5.50. 5 channels: KOOK-TV Billings, Mont.; KRTV (TV) and KFBB-TV, both Great Falls, Mont.; KCPX-TV and KUTV (TV), both Salt Lake City.

- *LIVINGSTON—Livingston Community Antenna Assn., P. O. Box 691. Paul B. McAdam, pres. 6 channels: KGHF-TV and KOOK-TV, both Billings, Montana; KUTV (TV) Salt Lake City; KID-TV and KIFI-TV, both Idaho Falls; KXLF-TV Butte, Mont.
- MILES CITY—Micro-TV Inc. 114 N. 7th St. (406) 232-2421. I. A. Elliot, pres & gen mgr. 1,011 subs; 2,800 potcn subs. Installation, \$19; \$6 monthly. KUTV (TV) and KCPX-TV, both Salt Lake City; KOOK-TV and KULR-TV, both Billings, Mont.; KATL Miles City, Mont. Mr. Elliot is gen mgr. KATL.
- *MISSOULA—Helms-Tarbox Service Co., Box 1252. Earl I. Helms & Glenn Tarbox. 485 subs. Installation \$10; \$5.95 monthly. 5 channels; bkngnd music.
- MISSOULA—Missoula TV Cable Co. 924 S. 3rd St., W. (406) 542-2123. Glenn Tarbox, mgr. 6,400 subs. Installation, \$10; \$5.95 monthly. KHQ-TV, KXLY-TV and KREM-TV, all Spokane, Wash., KMSO-TV Missoula, Mont. See H & B Communications Corp.
- *SHELBY—Highline Antenna Service 214 Main St. 434-5534. Richard G. Cullen, mgr. 605 subs. Installation, \$14.95; \$5.25 monthly. KFBB-TV Great Falls, Mont.; KHQ-TV and KXLY-TV Spokane, Wash.; CJLH-TV Lethbridge, Alberta, Can. See Telcrompter Corp.
- *TROY—Troy Video Inc., P. O. Box 366. Glen Maddux, 100 subscribers. 5 channels.
- WHITEFISH—Big Mountain TV Co. Box 716. Leland Hallett, mgr. 1,017 subs. 3 channels. See H & B Communications Corp.

NEBRASKA

- *ALLIANCE—Alliance TV Co. 210 W. 3rd St. Willard Brazeal, mgr. 1,000 subs. Installation, \$25; \$6.50 monthly. KBTB (TV), KOA-TV and KLZ-TV, all Denver; KSTF-TV Scotts Bluff, Neb.; KDUH-TV Hay Springs, Neb.; wthr, bkngnd music. See Collier Community TV Co.
- BEATRICE—Beatrice TV Cable Co. 515 S. Sixth St. Donald H. Ramsey.
- COLUMBUS—Columbus Cable TV Inc. 2510-12th St. (402) 563-4245. Robert F. Herrell, mgr. 700 subs; 3,000 potcn subs. Installation, \$18; \$5.95 monthly. KMTV (TV), KETV(TV), WOW-TV, all Omaha; KHOL-TV Kearney-Holdrege, Neb.; KOLN-TV, *KUON-TV, both Lincoln, Neb.; KVTV(TV), KTV(TV), both Sioux City, Iowa; wthr, FM. Began June 1, 1964. See United Video Systems Inc.
- *FAIRBURY—Fairbury Cable TV Inc. 309 E. St. Vernon W. Wible, asst sec. No installation fee; \$6.95 monthly. WOW-TV, KETV(TV), KMTV, all Omaha, KHAS-TV Hastings, KHOL-TV Kearney-Holdrege, Neb.; *KUON-TV, KOLN-TV, both Lincoln, Neb.; bkngnd music; WIBW-FM Topeka, Kan.; KCMO-FM Kansas City, Neb.; KFMQ(FM) Lincoln, KFAB-FM Omaha, Neb. See Spencer-Kennedy Laboratories Inc.
- FALLS CITY—Falls City Tv Distribution System, 614 W. 21st St.
- FALLS CITY—Falls City Cable TV Inc. 1813 Stone St. 402-2863. John J. Black, mgr. 850 subs; 1,200 potcn subs. Installation, \$15; \$5.95 monthly. KPEQ-TV St. Joseph, Mo.; KMTV(TV), KETV(TV), WOW-TV, all Omaha, Neb.; WDAF-TV, KCMO-TV, KMBC-TV, all Kansas City, Mo.; *KUON-TV, KOLN, both Lincoln, Neb.; WIBW-TV Topeka, Kan.; FM. Began 1952. See United Video Systems Inc.
- GERING—Scottsbluff County Tv Co., 1030 "O" St. Idlewood 6-2000. W. R. Brazeal, mgr. 300 subs; 500 potcn subs. Installation, \$25; \$6.50 monthly. KDA-TV, KBTB (TV), KLZ-TV, all Denver; KSTF-TV Scottsbluff, Neb. See Collier Community TV Co.
- *KIMBALL—Kimball Community Tv Co., 105 S. Oak St. (308) 235-2000. Ronald L. Tighe, mgr. 935 subs. Installation, \$25; \$6.50 monthly. TV, wthr, bkngnd music. See Collier Community TV Co.
- SCOTTSBLUFF COUNTY—Scotts Bluff County Tv Co. 1030 "O" St., Gering, Neb. 436-2000. Willard Brazeal, mgr. 300 subs. Installation, \$25; \$6.50 monthly. KBTB (TV), KLZ-TV, and KOA-TV, all Denver; KSTF-TV Scotts Bluff. See Collier Community TV Co.
- *SIDNEY—Sidney TV Co. 1232 Jackson St. 254-4300. Ronald L. Tighe, mgr. 2,500 subs. Installation, \$80; \$4.50 monthly. KBTB(TV), KOA-TV and KLZ-TV, all Denver; KFUS(TV) Sterling, Colo.; wthr, FM. See Collier Community TV Co.

NEVADA

- CARSON CITY—Carson TV Cable Inc. 1205 N. Roop. (702) 882-2136. George T. Plunkett, gen mgr. 1,020 subs; 2,000

- poten subs. Installation, \$49.95; \$5.95 monthly. KTVU(TV) Oakland-San Francisco, KGO-TV, KPX(TV), both San Francisco-Oakland; KCRA-TV, KVIE (TV), both Sacramento, Calif.; KCRF (TV), KOLO-TV, both Reno, Nev.; FM. Began January 1963. Ownership in Elko and Stateline, Nev. CATV's.
- ELKO—TV Pix Inc. 376 5th Ave. KSL-TV, KCPX-TV, KUTV(TV), all Salt Lake City. See Carson City, Nev.
- RENO—Community Antenna Co. 300 S. Center St. FA 3-0741. Ronald N. Sutherland, mgr. 8,100 subs. Installation, \$10; \$4.95 monthly. KCRA-TV and KXTV (TV) Sacramento, KQVR(TV) Stockton-Sacramento, KTVU(TV) Oakland-San Francisco, all Calif.; bkngnd music. Also serves Sparks, Nev. See H & B Communications Corp.
- SPARKS—See Reno.

NEW HAMPSHIRE

- *BERLIN—Paper City Tv Cable Corp., 215 Main St. 2148. Richard L. Blais, mgr. 3,100 subs. Installation, \$10; \$5 monthly. WCSH-TV, WGAN-TV, both Portland, WMTV-TV Poland Spring, all Maine; WENH(TV) Durham, N. H.; WCAIX-TV Burlington, Vt., CHLT-TV Sherbrooke, Que.; CBMT(TV), CFTM-TV, both Montreal; bkngnd music; CKVL-FM Verdun, N. Q.; WMTW-FM Mt. Washington, N. H.; cc.
- *CLAREMONT—Claremont Cable Co. 8 Sullivan St., 542-5421. William Roberts, mgr. 2,100 subs. Installation, \$9.95; \$5.95 monthly. WMTV-TV Poland Springs, Me.; WENH(TV) Durham, N. H.; WNAC-TV, WBZ-TV and WHDH-TV, all Boston. See TV Communications Corp.
- *COLEBROOK—Colebrook Cable Tv Inc., Box 145. Arnold Boucher, pres. 233 subscribers. 5 channels.
- GORHAM—See Berlin.
- *GROVETON—North Country TV Cable Inc., Hanover Rd., Berlin, N. H. Richard L. Blais, pres. 190 subs; 625 potcn subs. Installation \$10; \$4.95 monthly. CHLT-TV Sherbrooke, Que.; WCAIX-TV Burlington, Vt.; WCSH-TV Portland and WMTV-TV Poland Spring, both Me. Began December 1962.
- *KEENE—New England Video, 14 West St. (603) 352-6421. Raymond E. Murdough, mgr. 3,075 subs. WHDH-TV, WBZ-TV, *WGBH-TV, WNAC-TV, all Boston; WITC-TV Hartford, Conn.; WMUR-TV Manchester, N. H.; *WENH-TV Durham, N. H.; WRPL-TV Keene, N. H.-Brattleboro, Vt.-Greenfield, Mass.; WTEN(TV) Vail Mills, N. Y.; FM. See American Cablevision Co.
- *LACONIA—Community Tv Corp., 43 Canal St. 524-4425. A. J. Malin, pres. 2,100 subs; 3,100 potcn subs. Monthly rate \$4.25. WBZ-TV, WHDH-TV and WNAC-TV, all Boston; WMUR-TV Manchester, WENH-TV Durham, both New Hampshire; WGAN-TV Portland, Maine; WPX(TV) New York. Began May 1952. See WWNH, Bcstrs in CATV
- *LEBANON—Twin State TV Inc., Hotel Rogers Bldg. 448-4791. Carl Witherrall, pres. 2,250 subs. Installation, \$15 minimum; \$4.95 monthly. WBZ-TV, WHDH-TV, both Boston; WCAIX-TV Burlington, Vt.; WMUR-TV Manchester, N. H.; WMTV-TV Poland Spring, Me.

NEW JERSEY

- *ATLANTIC CITY—Atlantic Coast Tv Cable Corp., 3805 Ventnor Ave. 344-2868. Hugh McGinty, pres. 6,000 subscribers. Installation fee \$24.95, monthly rate \$3.85. 5 channels: WOR-TV and WPX (TV), both New York; WRCV-TV, WCAU-TV and WFIL-TV, all Philadelphia; background music.
- *OAKLAND—Inline Communications Corp., Box 96. Sam Trust, pres; P. Lucchin, mgr.
- OCEAN CITY—South Jersey TV Cable Co. See H&B Communications Corp.
- *PHILLIPSBURG—National Trans-Video Inc. 700 subs. See Multiple Own.
- *VENTNOR CITY—South Jersey Tv Cable Co., 6820 Ventnor Ave. 4,000 subs. WRCV-TV, WCAU-TV, WFIL-TV, all Philadelphia. WPX(TV), WOR-TV both New York; bkngnd music. Serves Margate and Longport, both New Jersey. See H&B Communications Corp.

NEW MEXICO

- *ARTESIA—Carper Cable Inc., 606 W. Texas. SH 6-3911. Everett Lapsley, pres. 1,100 subs; 1,700 potcn subs. Installation, \$10; \$6.95 monthly. KOB-TV, KGGM-TV, KOAT-TV all Albuquerque, KAVE-TV Carlsbad, KSWV-TV Roswell, all New Mexico; bkngnd music; wthr.

- ***AZTEC**—Televents of New Mexico Inc., 218 N. Main St., (505) 334-6435. Lloyd Coberly, mgr. 800 subs; 1,000 poten subs. Installation, \$14.82 or \$9.94; \$7.80 or \$9.94 monthly for 3 years, then \$5.72. KOB-TV, KGGM-TV, KOAT-TV, all Albuquerque.
- BAYARD**—Nichols Tv Service, 301 Central Ave. 537-2543. Charles M. Nichols, mgr. 625 subscribers. Installation fee \$10, monthly rate \$5.10. 3 channels: KROD-TV, KELP-TV and KTSM-TV, all El Paso; background music.
- ***CARLSBAD**—Carlsbad Cablevision Inc., 1110 W. Mermod. Tuxedo 5-4147. Philip B. Callahan, gen mgr. 3,000 subs; 5,000 poten subs. Installation, \$10; \$6.50 monthly. KGGM-TV, KOB-TV, KOAT-TV, all Albuquerque; KSWs-TV Roswell, KAVE-TV Carlsbad, both New Mexico; wthr; FM. Darrell Swayze, owner.
- CLAYTON**—Clayton Tv Cable System, 115 Main St., 374-9312. G. H. (Bunk) Dodson, owner; Jim Mayfield, mgr. 750 subs. KVII(TV), KFDD-TV and KGNC-TV, all Amarillo, Tex. See Multiple Own.
- ***CLOVIS**—Midwest Video Corp., 1425 Main St. H. M. Wittington, mgr. 2700 subs. KGNC-TV, KFDD-TV, KVII(TV), all Amarillo, Tex.; KSWs-TV Roswell and KFDW-TV Clovis, both New Mexico. See Multiple Own.
- ***FARMINGTON**—Farmington Cable TV, Box 90, 1911 N. Butler. (505) 325-5511. I. E. Shahan, mgr. 3,900 subs. Installation, \$15; \$6 monthly. KOB-TV, KOAT-TV, KGGM-TV, *KNME-TV, all Albuquerque; bkngnd music; wthr; originates programing. Began July 1, 1963. See Teleprompter Corp.
- ***GALLUP**—Gallup Cable TV, 207 S. 1st St. UN 3-3302. Jim Deveraux, mgr. 2,300 subs; 4,000 poten subs. Installation, \$40; \$5.95 monthly. KGGM-TV, *KNME-TV, KOAT-TV and KOB-TV, all Albuquerque; bkngnd music. See Wentronics Inc.
- ***GRANTS**—Cable Tv of Grants, Box 67. J. R. Willis, pres. 1,863 subscribers. 5 channels.
- ***HOBBS**—Hobbs Tv Co., Box 2197. Broadmoor Center. EX 3-8600. T. A. Rose Jr., pres. 4,700 subs. KSWs-TV Roswell, N. M.; KCB-D-TV Lubbock, KNID-TV

- Midland, KOSA-TV Odessa and KVMK-TV Monahans, all Tex. See National Trans-Video Inc.
- LAS VEGAS**—Las Vegas Community TV Inc., P. O. Box 789. W. J. McConathy, pres. Under construction. 5 channels. See Multiple Own.
- LORDSBURG**—City TV Cable Service, 112 E. 7th St. (505) 542-3560. Bob Harwood, mgr. 300 subs; 600 poten subs. Installation, \$5; \$6 monthly. KROD-TV, KTSM-TV, both El Paso, Tex.; KGUN-TV Tucson, Ariz.; bkngnd music. Began November 1961. Q. T. DePaoli, owner.
- ***LOVINGTON**—Lovington Antenna Co., 622 W. Ave. (505) 396-2171. D. W. Erwin, mgr. 1,800 subs; 2,000 poten subs. Installation, \$41.78 or none; \$5.15 or \$7.73 monthly. KSWs-TV Roswell, N. M.; KOSA-TV Odessa, KVMK-TV Monahans, KLBK-TV and KCB-D-TV, both Lubbock, all Texas; bkngnd music; originates programs. Began December 1951. See H&B Communications Corp.
- PORTALES**—H&B Communications Corp. KCB-D-TV Lubbock, KVII(TV), KFDD-TV, both Amarillo, Tex.; KSWs-TV Roswell, KICA-TV Clovis, both New Mexico. See Multiple Own.
- ***RATON**—Raton Tv Network, 211 Park Ave. 445-8101. W. G. McConathy, owner & mgr. 480 subs. Installation, \$20.80 or none; \$4.16 or \$5.20 monthly. KOAA-TV Pueblo, Colo.; KRDO-TV, KKTV(TV) both Colorado Springs-Pueblo, Colo.; KCMS-FM Manitou Springs, Colo.; KFMH-FM Colorado Springs. See W. J. McConathy.
- ***ROSWELL**—Cable TV of New Mexico Inc., 110 S. Richardson St. (505) 622-2391. Brown Walker, vp-gen mgr. 5,617 subs; 8,000 poten subs. Installation, \$10; \$6.50 monthly. KOAT-TV, KOB-TV, KGGM-TV, *KNME-TV all Albuquerque; KSWs-TV Roswell, N. M.; FM, wthr.
- RUIDOSO-RUIDOSO DOWNS**—Ruidoso Cable TV Inc., 3440 Sudderth Dr. 257-2311 Don Hancock, pres. 1,000 subs; 2,500 poten subs. Installation, \$12.50; \$7.50 monthly. KOB-TV, KGGM-TV, KOAT-TV, all Albuquerque; KSWs-TV Roswell, N. Mex.; KROD-TV El Paso, Tex. Began 1959.

- ***SILVER CITY**—Antennavision of Silver City, 1014 Pope St. 538-9150. Oscar Davis, mgr; 1,279 subs; 1,500 poten subs. Installation, \$61.60; \$5.50 monthly. KROD-TV, KTSM-TV both El Paso, Tex.; KPHO-TV, KTVK(TV), both Phoenix. See Teleprompter Corp.
- TUCUMCARI**—Tucumcari Tv Co. Box 1017. 1,382 subs. KGNC-TV, KFDD-TV and KVII(TV), all Amarillo. See H&B Communications Corp.

NEW YORK

- AFTON**—Afton Television System. Main St.
- ADDISON**—Addison Cable TV Inc. Main St., Greenwood, N. Y., Greenwood 43. WGR-TV, WBEN-TV, WKBW-TV, all Buffalo, N. Y.; WROC-TV, WHEC-TV, both Rochester, N. Y.; WNBC-TV Binghamton, WSYE-TV Elmira, both New York; FM. Began 1953. See Multiple Own.
- ALLEGANY**—Television Communications Corp. See Multiple Own.
- ANDOVER**—Addison Cable TV Inc. Main St., Greenwood, N. Y., Greenwood 43. WGR-TV, WBEN-TV, WKBW-TV, all Buffalo, N. Y.; WROC-TV, WHEC-TV, both Rochester, N. Y.; WNBC-TV Binghamton, WSYE-TV Elmira, both New York; FM. Began 1960. See Multiple Own.
- ***AVOCA**—Hammel's TV Cable Service, South Main St., 2513 Avoca. H. Hammel, owner. 96 subs. \$3 monthly. WROC-TV, WOKR (TV) and WHEC (TV), all Rochester; WKBW-TV and WBEN-TV, both Buffalo, all N. Y.; FM.
- BAINBRIDGE**—Bainbridge Tv Service, 28 Juliard St. David H. and Orris L. Coe, ptrns. 410 subs; 500 poten subs. Installation, \$49.50; \$3.25 monthly. WNBC-TV & WINR-TV, both Binghamton, WSYR-TV, WNYs(TV), both Syracuse, all New York, WDAU-TV Scranton, Pa.; bkngnd music; FM.
- ***BATH**—Bradley's Tv Cable Service, 2 Wilson Ave. W. C. Bradley, owner. 1,000 subs. 5 channels. See Multiple Own.
- BINGHAMTON**—Empire State Cable TV Inc. (under construction). Triangle Publications Inc. (See Grp Own).



\$295

complete with
carrying case
and batteries



BOX 38, CARLISLE, PENNA., PHONE 717-243-4918

The place to buy EVERYTHING for your CATV SYSTEM

Model FS-2 VHF FIELD STRENGTH METERS

THIS IS THE FASTEST and EASIEST TO READ
FIELD STRENGTH METER AVAILABLE TODAY

- All wiring printed on glass epoxy
- Tuned circuits use small shock resistant fibre glass coil forms or subminiature fully encapsulated fixed inductances
- Latest semi-conductor diodes and transistors
- Reduced battery current consumption lengthens battery life
- Long term stability, temperature compensated
- VHF-TV/FM in two ranges (54-108 Mc & 174-216 Mc)
- Peak reading, Carriers marked
- 75 ohm, F Connector, matched input
- Calibrated from minus 33 to plus 60 db in 1 db divisions and from 10 microvolts to 1.0 volt
- AGC assures accuracy of plus or minus 1.75 db or better

CATV

- BOLIVAR**—Bolívar TV Cable Co. 76 Boss St. Phone 405. John O. Baker, owner. 150 subs.; 700 poten subs. Installation, \$15; \$5 monthly. WGR-TV, WKBW-TV, WBEW-TV, all Buffalo, N. Y.; WROC-TV, WOKR-TV both Rochester, N. Y.; FM. Began 1961.
- CAMPBELL**—Bradley's TV Cable Service. 150 subs. See Multiple Own.
- *CANISTEO**—Canisteo Tv Inc., 5 Prospect Ave. 698-4546. T. F. Sick, mgr. 275 subs. Installation, \$125; \$2 monthly or \$20 per yr. WBEW-TV, WKBN-TV, both Buffalo; WHEN-TV, WROC-TV, WROC-TV and WHEC-TV, both Rochester; WSYE-TV Elmira, all New York.
- CARTHAGE**—Carthage Video, division of Oneonta Video Inc. 220 State St. Phone 41. Richard Bligh, mgr-eng. 150 subs.; 1,800 poten subs. Installation, \$10; \$4.95 monthly. WSYR-TV, WHEN-TV, WNYS (TV), all Syracuse, N. Y.; WCNV-TV Carthage-Watertown, N. Y.; WPIX-TV, WOR-TV, both New York; CKWS-TV Kingston, Ont.; FM. Began Aug. 1, 1964. W. J. Calsam & A. E. Farone.
- *COHOCTON**—Brown's TV Cable Service, 14 Rosencrans St. 2161. Keith D. Brown, owner. 130 subscribers. 5 channels: WKBW-TV, WGR-TV and WBEW-TV, all Buffalo, WROC-TV Rochester, WHEN-TV Syracuse, all N. Y.
- *COOPERSTOWN**—Cooperstown Video Co., 68 Main St. Raymond Kniskern, mgr. 495 subscribers, 5 channels.
- *CORNING**—Corning Community Tv Corp., 35-37 W. William St. Charles W. Fribley Jr., owner. 4,500 subs. Installation fee \$55, monthly rate \$3.50. 5 channels: WKBW-TV Buffalo, WBNF-TV Binghamton, WSYE-TV Elmira, WPIX (TV) New York, WHEN-TV Syracuse, all New York.
- *DANSVILLE**—Bradley's TV Cable Service, 2 Wilson Ave., Bath, N. Y., W. D. Bradley, mgr. 900 subs. See Multiple Own.
- *DELHI**—Delhi Video Inc., 21 Elm St., Oneonta, N. Y. W. J. Calsam, pres. 5 channels: WSYR-TV Syracuse; WBNF-TV and WINR-TV, both Binghamton; WTEN (TV) Vail Mills, all New York; WDAU-TV, Scranton, Pa.; background music. See W. J. Calsam.
- DEPOSIT**—Deposit Tv Corp., 31 Pine St. DOWNSVILLE—Downsville Community Antenna System Inc. Box 551. DO 3-1363. James J. Wall, pres. 164 subs.; 200 poten subs. Installation, \$140; \$2.50 monthly. WBNF-TV, WBJA-TV both Binghamton; WKTU-TV Utica, all New York. Began March 1959.
- *DRYDEN**—Cortland Video Inc. Box 455.
- *ELLENVILLE**—Ellenville Wired Tv Co., 180 Canal St. David E. Weiner, pres. 1,800 subs. 12 channels. See Telecable Corp.
- *ELMIRA**—Elmira Video Inc. 200 William St. Regent 3-9141. Donald L. Guthrie, mgr. 11,000 subs.; 17,000 poten subs. Installation, \$19.95; \$4.50 monthly. WBEW-TV, WKBW-TV, both Buffalo; WBNF-TV, WINR-TV, both Binghamton; WHEN-TV and WNYS (TV), both Syracuse, WSYE-TV Elmira, all New York; WDAU-TV, Scranton, Pa.; WPIX (TV) New York; WBEW-TV, Wilkes-Barre-Scranton, Pa.; wthr, FM. Began 1955. See Teleprompter Corp.
- *ENDICOTT-UNION CITY**—Tri-Town Video Inc., 211 Harrison Ave., Endicott. 754-0790. W. J. Calsam, pres. Installation, \$18.50; \$3.80 monthly. WBJA-TV, WBNF-TV and WINR-TV, all Binghamton, WPIX (TV), WNEW-TV and WOR-TV, all New York, WHEN-TV, WNYS (TV) and WSYR-TV, all Syracuse, all New York; bkgnd music. See Telecable Corp.
- FRANKFORT**—See Iliion.
- *GOUVERNEUR**—Community Antenna Inc., 83 Main St. 287-2610. Robert M. Caten, pres. 500 subs. Installation, \$25; \$4.95 monthly. 5 channels; bkgnd music. W. J. Calsam, Albert E. Farone, 50%; Ameco Inc., 50%. See Multiple Own.
- GREENWOOD**—Addison Cable Tv. Lewis R. Cornell, pres.
- GREENPORT, L. I.**—Long Island Cablevision Corp., 122 Front St. (516) 477-1940. Philip J. Kenter, pres. Installation, \$30; \$5 monthly. *WNDR-TV Newark; WCBS-TV, WNBC-TV, WNEW-TV, WABC-TV, WOR-TV and WPIX (TV), all New York; WTIC-TV Hartford and WNHC-TV New Haven, both Conn.; WJAR-TV, WPRO-TV Providence, R.I. See Multiple Own.
- HAMDEN**—Hamden Tv Inc. DE 7-2611. Donald Crawford, pres. 100 subscribers. 4 channels: WNYS (TV) Syracuse, N. Y.; WBJA-TV, WINR-TV and WBNF-TV, all Binghamton, N. Y.; background music.
- HANCOCK**—Hancock Video Inc., 33 E. Front St.
- *HORNELL**—Hornell Tv Service Inc., 166 Main St. 324-4611. Jack E. Pryor, pres. 3,200 subscribers. Installation fee \$125, monthly rate \$3. 7 channels: WGR-TV, WBEW-TV and WKBW-TV, all Buffalo; WROC-TV, WOKR (TV) and WHEC-TV, all Rochester; WHEN-TV Syracuse, all New York.
- *HORNELL-Ford Walton Tv Co., 374 Ontario St. Ford Walton, mgr. 272 subscribers. 7 channels.**
- HORSEHEADS**—Elmira Video, 200 William St., Elmira, N. Y. Regent 3-9141. Donald L. Guthrie, mgr. 2,125 subs.; 5,000 poten subs. Installation, \$19.95; \$4.50 monthly. WBNF-TV, WBJA-TV, WINR-TV, all Binghamton; WPIX (TV) New York, WDAU-TV, Scranton-Wilkes-Barre, Pa.; WSYE-TV Elmira-Corning, N. Y.; WROC-TV Rochester, N. Y.; WHEN-TV, WSYR-TV, WNYS (TV) all Syracuse, N. Y.; WEIV (FM) Ithaca, N. Y. Began 1952. See Teleprompter Corp.
- *ILION-FRANKFORT-MOHAWK-LITTLE FALLS**—Antenna-Vision Inc. (under construction), 11 Union St. (315) 895-7704. Harry Levin, pres. 7,000 poten subs. Installation, \$9.95; \$4 monthly. WAST (TV), WTEN (TV) both Albany-Schenectady-Troy, N. Y.; WKTU (TV) Utica, N. Y.; WRGB (TV) Schenectady-Albany-Troy; *WMHT (TV) Schenectady, WHEN-TV, WSYR-TV, WNYS (TV), all Syracuse, N. Y.
- *ITHACA**—Ceracche Tv Corp., 518 W. State St. Anthony Ceracche, pres. 6,300 subscribers. 5 channels: WBNF-TV Binghamton, WHEN-TV, WSYR-TV both Syracuse, WROC-TV Rochester, all New York, WNEP-TV Scranton-Wilkes-Barre, Pa.
- *KINGSTON**—Kingston Cablevision Inc., Pearl & Wall Sts. Walter Hotz, pres. 5,000 subs. 5 channels.
- *LAKE PLACID**—Resort Cable TV. 210 subs. Installation, \$19.95; \$5.50 monthly. See TeleSystems Corp.
- *LIBERTY**—Liberty Video Corp., 85 N. Main St. Alan Garry, mgr. 1,000 subscribers. 5 channels: WABC-TV, WCBS-TV, WNBC-TV, WNEW-TV, WPIX (TV) all New York, N. Y. LITTLE FALLS—See Iliion.
- *LIVINGSTON MANOR**—Round Top Tv Club Inc., Liv. Manor 32. Harold B. Spriggs, sec-mgr. 310 subscribers. Installation fee \$100, monthly rate \$2.08. 6 channels: WCBS-TV, WNEW-TV, WPIX-TV, WNBC-TV, WABC-TV, all New York City, WBNF-TV Binghamton, all New York; background music.
- LONG ISLAND**—(see appropriate communities, e.g., Greenport, etc.)
- *LONG LAKE**—Shaw Mt. Cable TV Inc. 629-3771. Percy W. Stanton, chief engr. 80 subscribers. Installation fee \$125, monthly rate \$3. 3 channels: WNYC-TV New York, WSYR-TV Syracuse and WRGB-TV Schenectady, all New York.
- *MARGARETVILLE**—Margaretville Televiz Inc. Swart St. 586-2612. Keene A. Roadman, pres; 196 subs.; 250 poten subs. Installation, \$19.50; \$5 monthly. WAST (TV) Albany-Schenectady-Troy, N. Y.; WTEN (TV) Vail Mills-Albany-Schenectady-Troy; WRGB (TV) Schenectady-Albany-Troy; WCBS-TV New York. Began 1953. Keene A. Roadman, Paul Blish, Mary Sanford, owners.
- MASSENA**—Antenna System Corp. of Massena, 67 Main St. See Multiple Own.
- MIDDLEBURG**—Electronic Tv Cable Co., 121 Main St. Frank Schmidt Jr., owner. 190 subs.; 400 poten subs. Installation, \$29.95, \$3.50 monthly. WRGB-TV Schenectady, WTEN-TV Vail Mills, WAST-TV Albany and WKTU (TV) Utica, all New York.
- MOHAWK**—(see Iliion.)
- MONTOUR FALLS**—Montour Falls Tv Corp., 518 W. State St., Ithaca, N. Y. Anthony Ceracche, pres. 400 subscribers. 5 channels: WBNF-TV, WINR-TV, both Binghamton, WSYR (TV) WHEN-TV, both Syracuse, WROC-TV, all N. Y.
- MORAVIA**—Moravia Tv Cable Service. Also serves Locke, N. Y. Ray S. Dyer Jr., owner. 400 subs. Installation \$12.50; \$3.75 monthly. WPIX (TV) New York; WROC-TV Rochester; WHEN-TV, WSYR-TV and WNYS (TV), all Syracuse; WBNF-TV, Binghamton, all New York.
- *NORWICH**—Oxford Video Inc. (see Oxford).
- *NORWICH**—Valley Video, Inc., 24 E. Main St. Sterling F. Higley, pres. 2,000 subscribers. 5 channels: WINR-TV, WBNF-TV, both Binghamton, WSYR-TV, WHEN-TV, both Syracuse, all N. Y., WNEP-TV Scranton-Wilkes-Barre, Pa.
- OGDENSBURG**—Ogdensburg Video, division of Oneonta Video Inc. 4,000 poten subs. WNYC-TV, WSYR-TV, both Syracuse, WCNV-TV, WPIX (TV), WOR-TV, both New York, all New York, Canadian TVs and wthr. Began 1960. See W. J. Calsam & A. E. Farone.
- *OLEAN**—Nicholas Radio & Tv Service Inc., Westons, Rt. 17, Oliver W. Nicholas, pres. 4 channels.
- *OLEAN**—Olean TV Cable Co. 122 W. State. FR 2-5220. Michael B. Arnold, mgr. 3,300 subs. Installation, \$16.50; \$5.50 monthly. WBEW-TV, WGR-TV and WKBW-TV, all Buffalo; WROC-TV Rochester, all New York. CHCH-TV Hamilton, Ont. TV Communications Corp.
- OLEAN-ALLEGANY**—TV Communications Corp., 129 Main St., Bradford, Pa. William Taylor, mgr. 3,100 subs. WBEW-TV, WGR-TV and WKBW-TV, all Buffalo, N. Y.; WROC-TV Rochester, N. Y.; CHCH-TV Hamilton, Ont. See Multiple Own.
- *ONEONTA**—Oneonta Video Inc., 21 Elm St. 432-0500. W. J. Calsam, pres. 3,850 subscribers. Installation fee \$49.50, monthly rate \$4.50. 9 channels: WBNF-TV, WINR-TV and WBJA-TV, all Binghamton; WPIX (TV), WOR-TV and WNEW-TV, all New York; WKTU (TV) Utica; WHEN-TV and WNYS (TV), both Syracuse; all N. Y.; background music. See W. J. Calsam.
- OXFORD**—Oxford Video Inc., Box 668, Norwich, N. Y. (607) 334-6324 (Norwich). John A. Olmstead, pres-gen mgr. 150 subs, 300 poten subs. Installation, \$14.95; \$4.25 monthly. WBNF-TV, WINR-TV, WBJA-TV, all Binghamton, N. Y.; WSYR-TV, WHEN-TV, WNYS (TV), all Syracuse, N. Y.
- OWEGO**—Southern Teir Enterprises, 180 Front St.
- POTTSDAM**—Antenna Systems Corp. of Massena. Arlington Inn. See Multiple Own.
- *PORT JERVIS**—Port Video Corp., 32 Ball St. E. J. Trainor, sec. 1600 subscribers. 8 channels.
- RIVERHEAD, L. I.**—Long Island Cablevision Corp. 122 Front St., Greenport, L. I., N. Y.
- *ROSENDALE**—Telecable Corp. (see Multiple Own.)
- *SARANAC LAKE**—Resort Cable Tv Inc., 119 Broadway, J. Hugh Sutphen, mgr. 1,150 subs. Installation, \$19.95; \$5.50 monthly. Began January 1957. See TeleSystems Corp.
- SAVONA**—Bradley's TV Cable Service, 2 Wilson Ave., Bath, N. Y. 190 subs. Multiple Own.
- *SIDNEY**—Oneonta Video Inc., 5 Division St. W. J. Calsam, pres. 1,200 subscribers. 5 channels: WDAU-TV, Scranton, WNEP-TV, Scranton-Wilkes-Barre, both Pennsylvania, WBNF-TV, WINR-TV, both Binghamton, N. Y., WSYR-TV Syracuse, N. Y. See W. J. Calsam.
- SOUTHAMPTON, L. I.**—Long Island Cablevision Corp. 122 Front St., Greenport, L. I., N. Y.
- SOUTHOLD, L. I.**—Long Island Cablevision Corp. 122 Front St., Greenport, L. I., N. Y.
- *TUPPER LAKE**—Resort Cable TV (under construction). See Telesystems Corp.
- UTICA**—Mohawk Valley Community Antenna TV Inc., Box 105, 13503. (315) Redwood 5-7521. Gordon Gray, pres; Brian Murphy, mgr. 45,000 poten subs. Installation, \$10; \$5 monthly. WKTU-TV Utica, N. Y.; WAST (TV), WTEN-TV both Albany-Schenectady-Troy, N. Y.; WRGB (TV), *WMHT (TV) both Schenectady; WNEW-TV, WOR-TV, WPIX (TV), all New York; *WNDR-TV Newark, N.J.-New York; WRUN-FM, WUFM (FM) both Utica; wthr. Originates educational programs. See Harron-Gray Stns. Grp Own.
- VESTAL**—Vestal Video Inc. Vestal Township. Larry Flinn, owner. 750 subs.; 5,000 poten subs. Mr. Flinn, of New York, owns 50% of CATV in Waynesville, N. C.
- *WALTON**—Walton Community Antenna System Inc., 145 Delaware St. Edwin W. Miller Jr., pres. 900 subs.
- WAVERLY**—Valley Tv Cable Co. of N. Y. Inc., 137 W. Lockhart St., Sayre, Pa. 883-9260. Alice D. Stephens, mgr. 670 subscribers. Installation fee \$45, monthly rate \$3.50. 8 channels: WDAU-TV Scranton, WBEW-TV Wilkes-Barre, both Pa.; WBNF-TV Binghamton; WSYE-TV Elmira; WPIX (TV) WOR-TV and WNEW-TV, all New York; WNYS (TV) Syracuse, N. Y.

*WELLSVILLE—Wellsville Tv Cable Co., 26 Jefferson St. C. J. Rigas, pres. 1100 subs. WPX(TV) New York, WROC-TV Rochester, WGR-TV, WBBN-TV, WKBW-TV, all Buffalo, N. Y.

*WOODBRIDGE—TeleCable Corp. 210 subs. 8 channels. See Multiple Own.

NORTH CAROLINA

ROANOKE RAPIDS — Roanoke Rapids TeleCable (under construction). 20 East 11th St. 27870. (919) 537-9157. L. H. Taylor, mgr. 4,000 poten subs. Installation, \$9.50; \$4.95 monthly. WTAR-TV Norfolk, Va.; *WUNC-TV Chapel Hill, N. C.; WRAL-TV, Raleigh, N. C.; WTVR (TV), WRVA-TV, both Richmond, Va.; WITN-TV Washington, N. C.; WXEX-TV Petersburg-Richmond, Va.; WNCT (TV) Greenville, N. C.; WAVY-TV, Portsmouth-Norfolk-Newport News, Va.; WTVD (TV) Durham, N. C.; FM, wthr., bkgnd music. Southern Communications Corp. (see Norfolk-Portsmouth Newspapers Inc.).

*WAYNESVILLE—Video Cable Co., Inc. Larry Flinn, New York, and Bill Turner, owners. 300 subs. See Vestal, N. Y.

*WILMINGTON—Cable Tv Co., 7 S. 2nd St. 763-7366. Frank K. Waters, gen mgr. 3,500 subs; 17,000 poten subs. Installation, \$5; \$4.95 monthly. WECT (TV) Wilmington, WTV (TV) Durham, WITN (TV) Washington and WRAL-TV Raleigh, WNCT (TV) Greenville, all North Carolina; bkgnd music; FM. Began April 16, 1962. Martin F. Malarkey, pres.

OHIO

*ATHENS—Tv Cable Co., 11 W. State St. LY 3-1128. Robert Carsey, mgr. 1,325 subs; 2,000 poten subs. Installation, \$11; \$3.75 monthly. WLWC (TV), WTVN (TV) and WBNS-TV, all Columbus, Ohio; *WOUB-TV Athens, Ohio; WSAZ-TV Huntington and WCHS-TV Charleston, both W. Va. Andrew Kovlan, pres.

BENTON—Wired Tv Transmission System.

BYESVILLE—Byesville Cable Co., 222 High Ave. Byesville 685-8791. Harold Black, owner. 200 subs; 900 poten subs. Installation, \$45; \$5.50 monthly. WHIZ-TV Zanesville, Ohio; WTRF-TV Wheeling, W. Va.; WSTV-TV Steubenville, Ohio-Wheeling, W. Va.; WBNS-TV, WTVN (TV) Columbus, Ohio.

*CALDWELL—Tower Antennas Inc., 513 West St. Claude Stevanus, pres. See Multiple Own.

*CAMBRIDGE—Tv Cable System Inc., 1034 Steubenville Ave. Claude Stevanus, pres. 2,300 subscribers. Installation fee \$10, monthly rate \$5.50. 5 channels: WLWC-TV, WTVN (TV) and WBNS-TV, all Columbus, WHIZ-TV Zanesville, all Ohio; WTRF (TV) Wheeling, W. Va.; bkgnd music. See Claude Stevanus.

CHILLICOTHE—Chillicothe Telcom Inc., 38 East Water St. 773-2601. J. T. Hoey, mgr. 7,500 poten subs. Installation, \$5; \$5 monthly. WLWC (TV), WTUN-TV, WBNS-TV, *WOSU-TV, all Columbus, Ohio; WLWT (TV), WCPO-TV, WKRC-TV, all Cincinnati; *WOUB-TV Athens, Ohio; WOSU-FM, WTUN-FM, WBNS-FM, all Columbus, Ohio; WRFD-FM, Worthington, Ohio; WBEX-FM Chillicothe, Ohio; wthr; originates programs. Began Sept. 1, 1964. Chillicothe Telephone Co. owner.

*COSHOCKTON—Towers Antenna Inc., 640 Main St. 622-3513. Claude Stevanus, pres. 3,800 subscribers. Installation fee \$10, monthly rate \$5.50. 5 channels; background music. See Multiple Own.

*FOSTORIA—Continental Cablevision of Ohio Inc. 119 N. Main St. H. I. Growsbeck, pres.

LOGAN—Community Cable Service, 43 Parkview, Ed Dietz, mgr.

McCONNELLSVILLE—Braggs Service, 495 W. Riverside Dr.

*MARIETTA—Ohio Valley Cable Corp., 405 2d St. 373-9451. Frank L. Taey, mgr. 2,500 subs. Installation, \$89 or \$10; \$4 or \$5 monthly. WTAP-TV Parkersburg, WCHS-TV Charleston, WHTN-TV and WSAZ-TV Huntington, WTRF-TV Wheeling, all West Virginia. Also owns systems in Williamstown, St. Marys and Sistersville, all West Virginia.

*MURRAY CITY—Tv Cable Service, Box 485. John Ayers, owner-mgr. 150 subs; 175 poten subs. Installation, \$25; \$3.50 monthly. Began Jan. 1, 1952.

*NEWCOMERSTOWN—Newcomerstown Tv Cable System, 109 Canal St. Oliver Ort, mgr. 840 subscribers. 5 channels; WSTV-TV Steubenville, KYW-TV and WEWS-TV Cleveland, WBNS-TV Columbus, all Ohio, and WTRF-TV Wheeling, W. Va.; bkgnd music.

NEW PHILADELPHIA—Tv Antenna System Inc., 617 Tuscarawas Ave., 42794. K. G. Walker, sec-treas-mgr. 5,000 subs; 7,500 poten subs. Installation, \$45;

\$4.50 monthly. WJW-TV, KYW-TV and *WEUS-TV, all Cleveland, WSTV-TV Steubenville and WLWC (TV) Columbus, all Ohio; WTRF-TV Wheeling, W. Va.

*PORTSMOUTH—Glockner Chevrolet Corp., 802 2nd St. EL 3-1415. Edward L. Glockner, pres, John Stovall, mgr. 3,500 subs; 10,000 poten subs. Installation, \$10; \$5 monthly. WLWC (TV), WTVN (TV) and WBNS-TV, all Columbus; WLWT (TV) Cincinnati; WSAZ-TV and WHTN-TV, both Huntington, W. Va.; WCHS-TV Charleston, W. Va.; MPATI (ETV).

*STOW—Direct Channels Assoc. Inc., Box 1495. Wm. P. Wright, mgr.

*SUGARCREEK—Tower Antennas Inc., Box 247. Claude Stevanus, pres. 275 subs. 5 channels. See Multiple Own.

TIFFIN—WTFE CableVision, 112½ Market St. Robert G. Weight, mgr.

OKLAHOMA

ADA—Clear Vue-TV Inc., Box 597, Durant,

Okla. WA 4-2367. Bob C. Story, mgr. 100 subs; KTEN (TV) Ada, KTUL-TV, KOTV (TV), both Tulsa, WKY-TV, KOCO-TV, KWTV (TV), *KETA (TV), all Oklahoma City; KXII (TV) Ardmore, all Oklahoma. Began June 1, 1964. See Multiple Own.

ALTUS—Vumore Company of Altus, 618 N. Main. (405) Hudson 2-0523. Fred T. McElroy, mgr. 2,125 subs; 3,500 poten subs. No installation fee; \$7 monthly. WKY-TV, KWTV (TV), both Oklahoma City; KFDX-TV, KAUZ-TV, both Wichita Falls, Tex.; KSWO-TV Lawton, Okla.; FM, emergency alert system. Began October 1957. See Vumore Co.

ALVA—Alva Community TV Inc., 507 Barnes. (405) FA 7-1664. Ernest Dixon, mgr. 990 subs; 1,200 poten subs. No installation fee; \$7 monthly. KAKE-TV, KARD-TV, both Wichita, Kan.; WKY-TV, KWTV (TV) all Oklahoma City, Okla. Began 1958. Curtis M. Faris, 20% owner, owns system in Guymon, Okla.

OUTSTANDING PERFORMANCE WITH RUGGED DEPENDABILITY

a
KAISER
tradition

NOW AVAILABLE...

A line of SOLID-STATE, COMMUNITY ANTENNA TELEVISION AMPLIFIERS and ACCESSORIES.

Designed by the KAISER engineering team and manufactured by experts in space-age, high reliability, solid-state, video and RF equipment.

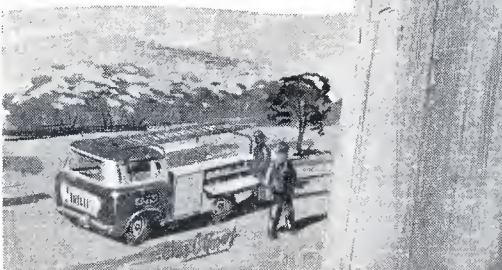

KAISER
CATV

KAISER
AEROSPACE &
ELECTRONICS

PHOENIX ELECTRONICS PLANT
2222 WEST PEORIA AVENUE • PHOENIX • ARIZONA

CATV

ARDMORE—Vumore Co., Box 986, Bob J. Lewis, mgr. 2,800 subs. 5 channels. See Multiple Own.

*BEAVER—Beaver Cable TV, KGNC-TV, KVII(TV), KFDA-TV, all Amarillo, Tex.; KTVC(TV) Ensign, Kan.

BLACKWELL—Fidelity Cables Inc. 216 W. Blackwell Ave. Harold E. Phillips, pres. Owns system in Tonkawa, Okla.

BUFFALO—TV Cable Co. KTVC(TV) Ensign, Kan.; KWTW(TV), WKY-TV, both Oklahoma City; KOCO-TV Enid-Oklahoma City.

*CLINTON—TV Cable of Clinton, 406 Frisco, Lew Preston, mgr. 4 channels: KWTW(TV), KOLO-TV, WKY-TV, all Oklahoma City; KSWB(TV) Ely City, Okla.; FM.

*CLINTON—Uncle Corny's TV Cable, 201 S. 13th St.

CORDELL—Dorate Inc., Box 37, H. G. Welk, mgr. 550 subs. KWTW(TV) and WKY-TV, both Oklahoma City; KOCO-TV Enid, Okla.; KFDX-TV Wichita Falls, Tex. See G. H. (Bunk) Dodson, also Multiple Own.

DURANT—Clear Vue TV Inc., Box 597, WA 4-2367, Bob C. Storr, mgr. 1,300 subs; 2,000 poten subs. Installation, \$10; \$5.75 monthly. KTEN(TV) Ada, KXII(TV) Ardmore, both Oklahoma; WFAA-TV, KRLD-TV, both Dallas; KTVT(TV) Ft. Worth. Began November 1958. See Multiple Own.

*ELK CITY—Community Tv Inc., Box 770, J. A. Patterson, 1,913 subs. WKY-TV, *KETA(TV), KWTW(TV), all Oklahoma City; KOCO-TV Enid-Oklahoma City, KSWB(TV) Elk City, Okla.

ERICK—Ceel Crawford, Crawford's Furniture & TV, KWTW(TV), WKY-TV, both Oklahoma City; KSWO-TV Lawton, KSWB(TV) Elk City, Okla.

GRANITE-SENTINEL—Granite-Sentinel Televue Co., Box 296, J. R. Willis, mgr. 200 subscribers. 6 channels.

GUYMON—Guymon TV Inc., Box 778, Curtis M. Paris, pres. 1,480 subs. (405) 333-6730. No installation fee; \$7.50 monthly. KGNC-TV, KFDA-TV and KVII(TV), all Amarillo, Tex.; KGNC-FM. Began July 1955. Owns 20% of Alva, Okla., system.

HAMMON—Hammon Community Tv.

*HOBART—Vumore Co., 315 S. Washington, Box 720, Ted Shriner, mgr. 1,200 subs. KFDX-TV, KAUZ-TV, both Wichita Falls, Tex.; KSWO-TV Lawton, Okla.; WKY-TV, KWTW(TV), both Oklahoma City. See Multiple Own.

HOLLIS—Hollis Community Tv, 118 N. Main St., KSWO-TV Lawton, Okla.; KFDX-TV, KAUZ-TV, both Wichita Falls, Tex.; WKY-TV, KWTW(TV), both Oklahoma City.

HOOKER—Hooker TV Cable, OL 2-2810, 375 subs. Installation, \$10; \$8 monthly. KGNC-TV, KFDA-TV, KVII(TV) all Amarillo, Tex.; KTVC(TV) Ensign, Kan.; KGLD(TV) Garden City, Kan. C. J. Hammack, A. R. Herbel, owners.

HUGO—Vumore Co., 120 W. Duke, Box 631, (405) Fairview 6-2491, Don Turley, mgr. 1,015 subs; 1,500 poten subs. No installation fee; \$7 monthly. KXII(TV) Ardmore, Okla.-Sherman-Denison, Tex.; KTVT(TV) Fort Worth-Dallas; KRLD-TV, WFAA-TV both Dallas-Fort Worth; KTEN(TV) Ada, Okla.; KIXI-FM Dallas. Began December 1957. See Multiple Own.

*LAVERNE—Laverne TV Cable Co., Box 128, Dorsey H. Long, owner. 400 subs. Installation, \$10; \$7.50 monthly. 3 channels; bkngnd music.

*MCALISTER—McAlester Cable TV Co. 212 Choctaw St.

MADILL—Clear-Vue TV Inc. Box 597, Durant, Okla. WA 4-2367, Bob C. Storr, mgr. 200 subs; 600 poten subs. KTEN(TV) Ada, KXII(TV) Ardmore, KWTW(TV) Oklahoma City, all Oklahoma; KRLD-TV, WFAA-TV, both Dallas-Fort Worth, WBAP-TV Fort Worth-Dallas. Began Sept. 1, 1961. See Multiple Own.

MAGNUM—Vumore Co., Box 631, Cherry 3-3224, Leslie Veach, mgr. 818 subs; 900 poten subs. No installation fee; \$7 monthly. KAUZ-TV, KFDX-TV, both Wichita Falls, Tex.; KWTW(TV), WKY-TV both Oklahoma City, Okla.; KSWO-TV Lawton, Okla.; FM. See Multiple Own.

OKLAHOMA CITY—Business Communication Services Inc. Box 52035, 3900 N. Lincoln Blvd. Robert B. Cooper, mgr.

*POTEAU—Transwestern Video, Inc. 102 N. Harner, (198) 647-2500, Joe D. Davis, pres. 450 subs. No installation fee; \$5.85 monthly. KWTW(TV) Oklahoma City; KVOO-TV, KOTV(TV), and KPTI-TV, all Tulsa; KFSA-TV, Ft. Smith, Ark.; KTEN-TV Ada, Okla.; bkngnd music. Began August 1962.

*SAYRE—Sayre TV Cable System, 116 N. 4th St. WALKER 8-3315, Marshall Elling-

ton, mgr. 800 subs. KOCO-TV Enid, Okla.; KWTW(TV) and WKY-TV Oklahoma City; KSWO-TV Lawton, Okla.; KFDX-TV Wichita Falls, Tex. See D. H. (Bunk) Dodson, also Multiple Own.

SIATTUCK—TV Cable Co. KWTW(TV), WKY-TV, both Oklahoma City; KOCO-TV Enid-Oklahoma City; KSWB(TV) Elk City, Okla.

*TOKAWA—Fidelity Cables Inc. 217 E. Grand, (405) MA 8-3298, Harold E. Phillips, pres. 200 subs; 800 poten subs. No installation fee; \$5 monthly. WKY-TV, *KETA-TV, KOCO-TV and KWTW(TV), all Oklahoma City, KVOO-TV and KOTV(TV), both Tulsa, all Oklahoma; KAKE-TV and KARD-TV, both Wichita, Kan.; FM. Owns CATV in Blackwell, Okla.

WAYNOKA—Waynoka Community Tv, 512 S. Church St.

*WOODWARD—Tru-Vu Community Tv, 1117 11th St. Roy L. Butcher, pres. 1,964 subs. KOCO-TV, KWTW(TV), WKY-TV, all Oklahoma City.

OREGON

ARLINGTON—Arlington Tv Co-operative Inc. 454-2743, Lee D. Connor, pres. 150 subs. Installation, \$5; \$3 or \$5 monthly. KGW-TV, KOIN-TV, KATU(TV), all Portland, Ore.; KNDU(TV) Richland, Wash.; KEPR-TV Pasco, Wash.

*ASTORIA—Clatsop Tv Co., 1241 Duane St. (583) 325-6114, G. L. Davenport, mgr. 2,900 subs; 3,500 poten subs. Installation, \$49.50; \$4.10 monthly. KOMO-TV and KING-TV, both Seattle; KOIN-TV, KGW-TV and KATU(TV), all Portland, Wash. See Cox Cablevision Co., also Multiple Own.

ATHENA—Weston & Athena Cable Co. P.O. Box 477, 566-3432, Harold B. Pitterly, owner. 320 subs; 450 poten subs. KHQ-TV, KREM-TV, KXLY-TV, all Spokane, Wash.

BAKER—Eastern Oregon Tv Inc., 1900 Resort St. R. L. Stoner, mgr. 2,703 subs; 3,300 poten subs. KREM-TV, KHQ-TV, KXLY-TV, all Spokane, Wash.; KATU(TV), KOIN-TV, KGW-TV, *KOAP-TV, all Portland, Ore. Began Dec. 12, 1954.

BATES—See Mt. Vernon.

BEND—Bend Tv Cable Co., 734 Franklin St. (503) 382-5551, Ray F. Siegenthaler, pres. 3,500 subs; 4,000 poten subs. Installation, \$39.95; \$4.25 monthly. KOIN-TV, *KOAP-TV and KGW-TV, all Portland, *KEZI-TV Eugene, both Ore. Began 1954. See SEE-TV.

*BURNS—Burns-Hines Tv Inc., 85 East "B" St. (503) 7171, C. B. Rose, mgr. 1,300 poten subs. Installation, \$12.50; \$5.95 monthly. KGW-TV, KOIN-TV, KATU(TV), all Portland; KBOI-TV, KTVB(TV) Boise, Idaho.

CANNON BEACH—Cannon Beach Tv Co. Inc. Box 57.

CANYON CITY—See Mt. Vernon.

*COOS BAY—Bay Tv Inc. (Television Communications Corp.), 250 S. 2d St. 267-7061, J. H. Lenahan, mgr. 6,200 subscribers. Installation fee \$142, monthly rate \$4. 3 channels: KPTV(TV), KOIN-TV and KGW-TV, all Portland, KCBY-TV Coos Bay and KEZI-TV Eugene, all Ore.; background music. Also serves North Bend, Eastside and Empire, all Ore. See Multiple Own.

*COQUILLE—TelePrompTer of Coquille, 1,303 subs. KPTV(TV), KOIN-TV, both Portland, Ore.; KEZI-TV, KVAL-TV, both Eugene, Ore.; KCBY-TV Coos Bay, Ore. See Teleprompter Corp., also Multiple Own.

*CORVALLIS—Corvallis Tv Cable Co. P.O. Box 328, (503) 753-7343, Ray F. Siegenthaler, pres; Thomas V. Goodall, mgr. 5,000 poten subs. Installation, \$49.95; \$4.50 monthly; also rentals. KPTV(TV), KATU(TV), KGW-TV, KOIN-TV, all Portland, Ore.; *KOAC-TV Corvallis; KEZI-TV, KVAL-TV, both Eugene, both Oregon; with bkngnd music. FM. Began October 1964. See SEE-TV.

COTTAGE GROVE—Tv Cable Systems Inc., 119 S. 6th St.

CHILVER—Rowan's Tv Inc., 790 5th St., Madras, Ore. 475-2969, James P. Rowan, pres. 52 subscribers. Installation fee \$25, monthly rate \$4.95, 5 channels: KPTV(TV), KATU(TV), *KOAP-TV, KOIN-TV and KGW-TV, all Portland, Ore. Also owns Madras system.

DAYVILLE—See Mt. Vernon.

DELAKE—Lincoln Tv System Inc. Hiway 101, (503) 994-3111, Carl Schmauder, vp. mgr. 1,500 subs; 2,000 poten subs. Installation, \$120; \$3.75 monthly. KATV(TV), KPTV(TV), KGW-TV, KOIN-TV, all Portland, Ore.; KEZI-TV, Eugene, Ore.; FM. Began November 1954.

DRAIN—Drain Cable & Appliance Inc. Box 396, 836-2307, Eldon Letsom, pres. 350 subs; 395 poten subs. Installation, \$50; \$4 monthly. KOIN-TV, KGW-TV,

KATU(TV), all Portland, Ore.; KEZI-TV, KVAL-TV, both Eugene, Ore.; FM. Began July 1959.

EASTSIDE—See Coos Bay.

ELGIN—Elgin Television Assn.

EMPIRE—See Coos Bay.

*ENTERPRISE—Enterprise Tv Service Co. 106 S. River St. (503) 426-3636, E. C. Storm, mgr. 600 subs. Installation, \$24.95; \$4.50 or \$6 monthly. KHQ-TV, KREM-TV, KXLY-TV, all Spokane, Wash.; KREM-FM.

*EUGENE—Abar Tv Cable Co. (Teleprompter Corp.), 298 W. Broadway, William D. Elkins, gen mgr. 6,000 subscribers. Installation fee \$19.95, monthly rate \$4. 7 channels: KVAL-TV and KEZI-TV, both Eugene; KOAC-TV Corvallis, Ore.; KPTV(TV), KGW-TV, KOIN-TV and KATU-TV, all Portland, Ore. See Multiple Own.

*FOSSIL—Fossil Community Tv Inc. 763-4761, Robert Misener, pres. 135 subs. Membership, \$100; installation, \$25; \$3.50 monthly. KOIN-TV, KGW-TV, KATU(TV), all Portland; KEPR-TV Pasco, KNDU(TV) Richland, both Washington.

*GRANTS PASS—Josephine Cable Tv. 527 SE 6th St. (503) 476-6606, Everett A. Faber, pres. 1,000 subs; 1,500 poten subs. Installation, \$15; \$5 monthly. KVAL-TV and KEZI-TV, both Eugene, KBES-TV and KMED-TV, both Medford, KOAC-TV Corvallis, all Ore. See Oregon Broadcasting Co.

HEPPNER—Heppner TV Inc. 289 N. Main St. 676-9663, Carl F. Spaulding Jr., mgr & sec-treas. 451 subs; 500 poten subs. Installation, \$135; \$4 monthly. KATU(TV), KOIN-TV, KGW-TV, all Portland, Ore.; KEPR-TV Pasco, Wash.; KQFM(FM) Portland.

HERMISTON—Columbia TV Inc. See Multiple Own.

JOHN DAY—See Mt. Vernon.

KINZUA—Camp Five Tv Club.

KINZUA—Kinzua Community Tv Club.

*KLAMATH FALLS—Klamath Antenna Cable Tv, P. O. Box 510, Everett A. Faber, vp. 1,800 subs; 3,000 poten subs. Installation, \$15; \$5 monthly. KBES-TV and KMED-TV, both Medford; KOTI(TV) Klamath Falls, KVAL-TV Eugene and KOAC-TV Corvallis, all Ore.; KRCR-TV Redding, Calif. See Oregon Broadcasting Co.

*LA GRANDE—Eastern Oregon Tv Inc., 1316 Adams, 963-3631, Lee Stoner, pres. 2,800 subs; 3,650 poten subs. KREM-TV, KHQ-TV, KXLY-TV all Spokane, Wash.; KATU(TV), KOIN-TV, KGW-TV, *KOAP-TV all Portland, Ore. See Multiple Own.

LAKEVIEW—Lakeview Tv Inc. 120 N. G St. WH 7-7251, N. W. Hartwig, mgr. 740 subs. Installation, \$49.50; \$3 monthly. KOTI(TV) Klamath Falls, Ore.; KRCR-TV Redding, Calif.; KVIP-TV Reno.

MADRAS—Rowan's Tv Inc., 790 5th St. 475-2969, James P. Rowan, owner. 400 subscribers. Installation fee \$10, monthly rate \$4.95, 5 channels: KPTV(TV), KATU(TV), *KOAP-TV, KOIN-TV and KGW-TV, all Portland, Ore.; background music. Also owns Culver, Ore., system.

*MEDFORD—Jackson Antenna Cable Tv. Box 1189, (503) 773-6061, Everett A. Faber, vp. 100 subs; 5,000 poten subs. Installation, \$50; \$5 monthly. KBES-TV and KMED-TV, both Medford, KOAC-TV Corvallis, KVAL-TV Eugene, all Oregon. See Oregon Broadcasting Co.

MILTON—FREEWATER—Otto Tv Cable Co. 1104 1/2 S. Main.

MORO—Moro Co-op TV Dist.

MT. VERNON—Blue Mt. Tv Cable Co. WE 2-2383, Jack McKenna, owner. 150 subs. Installation, \$19.50; \$4.50 monthly. KBOI-TV, KTVB(TV), both Boise, Idaho. See Multiple Own.

*MYRTLE POINT—Tv Systems Inc. (Television Communications Corp.), Box 117, 572-5519, J. H. Lenahan, mgr. 900 subscribers. Installation fee \$10, monthly rate \$4.80, 5 channels: KOIN-TV Portland, KBES-TV Medford and KVAL-TV and KEZI-TV, both Eugene, KCBY-TV Coos Bay, all Ore.; background music. See Multiple Own.

NEHALEM—Underhill Tv Service, Route 1, Box 4, 97131, 368-3131, Lawrence F. Underhill, owner. 200 subs; 500 poten subs. No installation fee; \$18 quarterly. KATU(TV), KOIN-TV, KGW-TV, KPTV(TV), all Portland, Ore.; KQFM(FM) Portland. Began June 1961.

NETARTS—Netarts Tv Service, Box 58.

NEWPORT—Newport Tv Cable Co. P.O. Box 95, (503) 265-2263, Paul E. Case, mgr. 1,231 subs; 1,700 poten subs. Installation, \$49.95; \$4.50 monthly. KATU(TV), KOIN-TV, *KOAP-TV, KGW-TV, KPTV(TV), all Portland, Ore. Began 1955. See SEE-TV.

NORTH BEND—See Coos Bay.

*OAKRIDGE—Northwest Cable TV, Box

733. Quentin I. Norquist, pres. 705 subs. 5 channels.
- OCEANAKE**—See Delake.
- *PENDLETON**—Pendleton Community TV System. 21 SW Frazier. (503) 276-2821. Wesley Stone, mgr. 3,700 subs; 4,000 poten subs. No installation fee; \$6 monthly. KREM-TV, KXLY-TV, KHQ-TV, all Spokane; KEPR-TV Pasco, both Washington; KREM-FM, KHQ-FM, both Spokane. Columbia Television Co. Inc., Kennewick, Wash., owner.
- *PORTLAND**—Trans-Video Co. of Oregon 1451 N.E. Alberta St. Stan Terry, owner 235 subscribers, 5 channels.
- POWERS**—Television Systems (Television Communications Corp.), P. O. Box 117, Myrtle Point, Ore. J. H. Lanahan, mgr. 200 subscribers. Installation fee \$25, monthly rate \$4.80. 4 channels: KEZI-TV Eugene, KOIN-TV Portland, KPIC (TV) Roseburg, and KCBY-TV Coos Bay, all Ore.; bkgrnd music. See Multiple Own. PRAIRIE CITY. See Mt. Vernon.
- *REEDSPORT**—Cable Tv Corp., Box 186 Stanley D. Esselstrom, mgr. 700 subscribers. 5 channels.
- *ROSEBURG**—Douglas Cable Tv, 326 N.E. Winchester St. Everett Faber, vpr. 800 subs; 1,500 poten subs. Installation, \$15; \$5 monthly. KBES-TV Medford, KPIC (TV) Roseburg, KVAL-TV and KEZI-TV, both Eugene, KOAC-TV Corvallis, all Ore. See Oregon Broadcasting Co.
- SEASIDE**—Seaside Cablevision Co. Division of Clatsop TV Co. Also serves Gearhart. See Astoria. See Cox Cablevision Corp.
- SENECA**—See Mt. Vernon.
- *SHERIDAN**—Stuck Electric Co., 409 N.W. Gardiner St. Don Stuck, pres. 843-4422. 365 subs; 450 poten subs. Installation, \$120 or \$22.50; \$3.50 or \$4.95 monthly. KOIN-TV, KPTV (TV), KGW-TV and KATU (TV), all Portland; KOAC-TV Corvallis, both Ore.
- *SPRINGFIELD**—Teleprompter of Springfield Inc., 298 W. Broadway, Eugene, Ore. William D. Elkins, mgr. 810 subs. Installation, \$19.95; \$4 monthly. KVAL-TV and KEZI-TV, both Eugene; KOAC-TV Corvallis, Oregon; KATU (TV), KPTV (TV), KOIN-TV and KGW-TV, all Portland, Ore. See Teleprompter Corp.
- SWEET HOME**—Sweet Home TV Cable Co. 150 Main St., P.O. Box 452, (503) 367-551. Thomas V. Goodall, mgr. 450 subs; 1,200 poten subs. Installation, \$49.95; \$4.50 monthly. Also rental plan; \$5.95 per month. KATU (TV), KOIN-TV, KGW-TV, KPTV (TV), all Portland; KOAC-TV Corvallis; KEZI-TV, KVAL-TV, both Eugene, all Oregon; FM, withr. Began Dec. 16, 1963. See SEE-TV.
- *THE DALLES**—The Dalles Tv Co., 409 Union St. (503) EY 6-2060. G. L. Davenport, mgr. 4,200 subs; 4,500 poten subs. Installation, \$49.50; \$4 monthly. KOMO-TV and KING-TV, both Seattle; KATU (TV), KOIN-TV, KGW-TV, KPTV (TV) and *KOAP-TV, all Portland, Ore.; KQFM (FM) Portland. See Cox Cablevision Corp.
- *TILLAMOOK**—Tillamook Tv Inc., P. O. Box 485, 842-4331. J. B. Dyer, mgr. 820 subs; 1,100 poten subs. No installation fee; \$7 monthly. KATU (TV), KGW-TV, KPTV (TV), *KOAP-TV, KOIN-TV, all Portland, Ore.
- *TOLEDO**—Toledo TV Cable Co. 405 N.E. Washington St., Newport, Ore. (503) 265-2263. Paul E. Case, mgr. 850 subs; 950 poten subs. Installation, \$49.95; \$4.50 monthly. KATU (TV), KOIN-TV, KGW-TV, KPTV (TV), *KOAP-TV, all Portland, Ore.; KVAL-TV Eugene, Ore. See SEE-TV.
- *UNION**—Eastern Oregon TV Inc. Le-Grande, Ore. Lee Stoner, mgr. 309 subs; 450 poten subs. KREM-TV, KHQ-TV, KXLY-TV, all Spokane, Wash.; KATU (TV), KOIN-TV, KGW-TV, *KOAP-TV, all Portland, Ore.
- WARM SPRINGS**—Warm Springs Cable System. Dan Macy, owner. 180 subscribers. 3 channels: KGW-TV, KOIN-TV, KPTV (TV), all Portland; background music.
- WARRENTON-HAMMOND**—Sunset Cablevision Co. 1241 Duane St., Astoria, Ore. (503) 325-6114. G. L. Davenport, mgr. 500 subs; 750 poten subs. Installation, \$15 or \$110; \$6 or \$4.10 monthly. KOMO-TV, KING-TV, both Seattle, Wash.; KATU (TV), KOIN-TV, both Portland, Ore. Began January 1957. See Chatsop TV Co. and Cox Cablevision Corp.
- *WECOMA BEACH**—Lincoln Tv Systems Inc., Box 66, De 994-3111. M. F. Berglund, pres. 1,500 subs; 2,000 poten subs. Installation, \$120; \$3.75 monthly. KOIN-TV, KGW-TV, KATV (TV) and KPTV (TV), all Portland; KEZI-TV Eugene, both Ore.
- WHEELER**—Prickett's Radio & Tv, P. O. Box 96. Harvard E. and Jessie Prickett owners. 571 subscribers. 5 channels: KPTV (TV), KATU (TV), KOIN-TV and KGW-TV, all Portland, Ore.; KOAC-TV Corvallis, Ore.
- *YACHATS**—Yachats Community Tv System. P.O. Box 123 K. (503) 547-3700. Homer C. Stokes, mgr.-ptrnr. 720 subs; 850 poten subs. KOIN-TV, KGW-TV, Portland; KEZI-TV Eugene, Ore.

PENNSYLVANIA

- *ASHLAND**—Ashland Video Co., Box 146 Robert N. Kyler, pres. 843 subscribers 5 channels.
- *BANGOR**—Clar-O-View Community Tv Inc., 34 Market St. 581-7780. J. W. Arnts, pres & gen mgr. 554 subscribers. Installation fee \$15, monthly rate \$4.95. 5 channels: WCAU-TV, WFIL-TV, and WRCV-TV, all Phila.; WOR-TV, WPIX (TV), both New York.
- *BEAVER FALLS**—Tower Cable Systems Corp., 610 19th St. Claude Stevanus, pres. 975 subs. 8 channels. See Claude Stevanus.
- *BELLEFONTE**—Centre Video Corp. Box 824, State College, Pa. (814) 238-3096. James R. Palmer, pres. 3,000 subs; 3,750 poten subs. Installation, \$5; \$4.50 monthly. WFBG-TV Altoona; WJAC-TV Johnstown; WGAL-TV Lancaster; WNEP-TV Scranton; WHP-TV Harrisburg and WDAU-TV Scranton-Wilkes-Barre, all Pa.; FM. See C-COR Electronics Inc.
- BENTON**—Cable TV Co. of Benton. Main Street.
- *BERWICK**—Cable Tv Co., 203 E. Front St., Hazleton, Pa. Joseph S. Gans, pres. 669 subs. WRCV-TV, WFIL-TV, WCAU-TV, all Philadelphia; WPIX (TV) and WNEV-TV, both New York.
- *BETHLEHEM**—Service Electric TV Cable Inc. 302 Broadway, 2,975 subs. Began March 1951. See Multiple Own.
- BLAIRS MILLS**—E. B. Kling & Co.
- BLOOMSBURG-CATAWISSA**—Municipal Tv Corp., 245 Iron St. 784-5979. Elwood M. Miller, gen mgr. Installation fee \$10, monthly rate \$3.50. 8 channels: WDAU-TV, WNEP-TV, both Scranton, Pa.; WCAU-TV, WFIL-TV, WRCV-TV, all Philadelphia; WGAL-TV Lancaster, Pa.; WLYH-TV Lancaster-Lebanon, Pa.; WBRE-TV Wilkes-Barre, Pa. See Multiple Own.
- *BRADFORD**—Bradford Tv Cable Co. (Television Communications Corp.), 129 Main St. PO 8-6991. William Taylor, mgr. 4,450 subscribers. Installation fee \$137.50 or \$16.50, monthly rate \$3.75 or \$5.50. 5 channels: WKBW-TV, WBEN-TV and WGR-TV, all Buffalo, N. Y.; WJAC-TV Johnstown, Pa.; WICU (TV) Erie, Pa. See Multiple Own.
- BRANDONVILLE**—Brandonville Tv Assn. Main St. (717) 889-3595. L. Kaczmareczk, engr-sec. 70 subs; 300 poten subs. Installation, \$135; \$2.50 monthly. WGAL-TV Lancaster; WRCV-TV, WCAU-TV, WFIL-TV, all Philadelphia; WDAU-TV Scranton-Wilkes-Barre, Pa. Began Oct. 15, 1952.
- *BROCKTON**—Schuylkill Valley Trans-Video Co., Box 233. Dominic Vitelli, pres. 950 subscribers. 5 channels.
- *BROCKWAY**—Brockway Tv Inc., 957 Fifth Ave. D. C. Morey, chmn. 625 subs. Installation, \$100 or \$20; \$2.50 or \$4 monthly. KDKA-TV, WIIC (TV) and WTAE (TV), all Pittsburgh; WFBG-TV Altoona and WJAC-TV Johnstown, both Pa.
- BROWNSVILLE**—Shelley's Inc.
- BUCK HILL FALLS**—Buck Hill Falls Tv Co.
- CANTON**—ReTel Cable Co. 62 Troy St. (717) 673-5326. George L. Hughes, owner. 650 subs; 1,000 poten subs. Installation, \$5; \$4.75 monthly. WBRE-TV Wilkes-Barre, Pa.; WINR-TV and WNEF-TV, both Binghamton, N. Y.; WDAU-TV and WNEP-TV, both Scranton, Pa.
- CARBONDALE**—See Waymart.
- CARLISLE**—TV Cable of Carlisle Inc. Box 38. (717) 243-4918. George F. Gardner, gen mgr. 300 subs.
- CLARENDON**—Clarendon TV Assn. Box 1202, 40 Anchor St. William Jackson, pres. 400 subs. WBEN-TV, WGR-TV, WKBW-TV, all Buffalo, N. Y.; WICU-TV Erie, Pa.; WJAC-TV Johnstown, Pa.
- *CLEARFIELD**—Clearfield TV Cable Co. 110 N. 2d St. 765-5617. William Taylor, mgr. 2,550 subs. Installation, \$12.50; \$3.75 monthly. WJAC-TV Johnstown, WFBG-TV Altoona, KDKA-TV and WTAE (TV), both Pittsburgh, all Pa. See Tv Communications Corp.
- COALDALE**—See Panther Valley Tv Co., Lansford, Pa.
- COGAN STATION**—Retel Co. (see Canton, Pa.)
- CORRY**—Corry Tv Cable Co., 120 N. Center St. 99-104. James Jansen, mgr. 1,150 subscribers. Monthly rate \$3.50. 5 channels: WICU-TV, WSEE (TV) Erie, Pa.; WBEN-TV, WKBW-TV, WGR-TV, all Buffalo, N. Y.
- DALMATIA**—Millersburg Tv Co. Box 66, Millersburg, Pa. 88 subs; 120 poten subs. WHP-TV, WTPA (TV), both Harrisburg; WGAL-TV Lancaster, WFIL-TV, WRCV-TV, both Philadelphia, all Pennsylvania. Began June 1963. See Millersburg.
- *DANVILLE**—Danville CATV Inc. 115 Mill St. 3,010 subs. WDAU-TV, WNEP-TV, both Scranton; WBRE-TV Wilkes-Barre, Pa.; WNEW-TV, WPIX (TV), both New York.
- *EASTON**—Clear-Pic (Div. of Videonics Inc.), 170 Northampton St. 253-3452. T. A. Rose Jr., pres. 4,800 subs. WRCV-TV, WFIL-TV, both Philadelphia; WCBS-TV, WNBC-TV, WNEW-TV, WABC-TV, WOR-TV, WPIX (TV), all New York. See National Trans-Video Inc.
- ELDRRED**—Eldred Tv Cable Co. See TV Communications Corp.
- ELIZABETHVILLE**—Elizabethville Tv Corp., 582 Main St.
- *ELKLAND**—Elkland Electric Inc., 209 W. Main St. Lewis W. Thomas, mgr. 547 subscribers. 4 channels.
- EMMAUS**—Greater TV. 509 Chestnut St. P.O. Box 242. 500 subs. See National Trans-Video Inc.
- EMPORIUM**—Bucktail Broadcasting Co. 27 E. 4th St.
- EVERETT**—Everett Tv Corp., E. Second St. (1121) 652-2627. William E. Cote, owner. 650 subs; 850 poten subs. Installation, \$35; \$3.50 monthly. KDKA-TV, WTAE (TV), both Pittsburgh; WJAC-TV, Johnstown, Pa.; WFBG-TV Altoona, Pa.; WSVA-TV Harrisonburg, Va.; WTTG (TV) Washington; FM. Began 1952.
- EYERS GROVE**—Cable TV System Inc. (See Hughesville).
- *FOREST CITY**—Community TV Cable Systems. David A. Adams, owner.
- *FOREST CITY**—Thompson Community TV. 96 Maxey St. (717) 785-5364. William J. Kerzic, owner. 40 subs; 100 poten subs. Installation, \$100; \$3 monthly. WNEF-TV, WINR-TV, WEJA (TV), all Binghamton, N. Y.; WDAU-TV Scranton-Wilkes-Barre, Pa. Began February 1962.
- FRACKVILLE**—Service Electric Co. WRCV-TV, WFIL-TV, WCAU-TV, all Philadelphia; WPIX (TV), WOR-TV, both New York.
- FRANKLIN**—Coaxial Cable Co., 523 13th St. 432-5217. A. M. Harter, pres. 2,500 subscribers. Installation fee \$10, monthly rate \$3.50. 5 channels; background music.
- *GALETON**—Galeton Tv Antenna Inc., 11 W. Main St. Beno Kramer, pres. 460 subscribers. Installation fee \$125, monthly rate \$3.50. 4 channels: WBEN-TV and WKBW-TV, both Buffalo, WNEF-TV Binghamton and WSEY-TV Elmira, all New York.
- *GRANVILLE-GRANVILLE TWP**—Central Electronics. Box 48. (717) 248-3733. Harry J. Hain, pres. 530 subs; 850 poten subs. Installation, \$14.50; \$3 monthly. WJAG Johnstown, WLYH-TV Lancaster-Lebanon, WGAL-TV Lancaster-WTPA (TV) Harrisburg-York-Lebanon, WFBG-TV Altoona, WNEP-TV, WDAU-TV, both Scranton-Wilkes-Barre, WBRE-TV Wilkes-Barre-Scranton; WFIL-TV Philadelphia, WHP-TV Harrisburg, all Pennsylvania. Originates Christmas programs. Began Aug. 26, 1957. Larry L. Smith, Harry Hain, owners.
- *HAMBURG**—Hamburg Tire Co., Box 49. D. H. Schoener, pres. 603 subscribers. 5 channels.
- *HARRISONBURG**—Perfect Tv Inc., 607 Radnor St. 234-3367. Eli Kramer, pres. 1,000 subscribers. Installation fee \$10, monthly rate \$3.78. 5 channels: WMAR-TV Baltimore; WRCV-TV, WCAU-TV and WFIL-TV, all Philadelphia; WGAL-TV Lancaster, Pa.
- HAWLEY**—Hawley TV Service Co. 74

HAMILTON-LANDIS

& ASSOCIATES, Inc.

NATIONWIDE MEDIA BROKERS
WASHINGTON, D. C. CHICAGO, DALLAS,
SAN FRANCISCO

SELL MORE

RADIO & TELEVISION STATIONS
IN THE EAST—NEAREST OFFICE IS—
1737 DeSALES ST., N.W. WASHINGTON
EXECUTIVE 3-3456

CATV

- E. Main St., Plymouth, Pa. 779-1228. R. R. Hoxey, owner. 420 subscribers. Installation fee \$125, monthly rate \$3.4 channels; WNEB-TV, Binghamton, N. Y.; WDAU-TV, WNEP-TV, both Scranton, Pa.; WBRE-TV, Wilkes-Barre, Pa.
- *HAZELTON—Mountain City TV Co. 24 E. Broad St. (717) 454-3811. Vincent Santapoli, mgr. 5,200 subs. Installation, \$15; \$3.75 monthly. WFIL-TV Philadelphia; WCBS-TV, WNBC-TV, WNEW-TV, WABC-TV, WOR-TV, WPIX(TV), all New York; FM, John Walsonovich, Allentown, Pa., owner.
- *HONESDALE—Honesdale Tv Service, 1133 Main St. 253-3451. Henry W. Kalinowski, owner-mgr. 1,027 subs; 1,500 poten subs. Installation, \$135; \$1 monthly. WBRE-TV Wilkes-Barre, WDAU-TV Scranton, both Pennsylvania; WPIX(TV), WOR-TV, WNEW-TV, WNBC-TV, WCBS-TV, WABC-TV, all New York; *WNET(TV) Newark-New York; WNEP-TV Scranton-Wilkes-Barre; WNEB-TV Binghamton, N. Y.; bkgnd music.
- HUGHESVILLE—EYERS GROVE - PICTURE ROCKS—Cable TV Systems Inc. 465 subs. WBRE-TV Wilkes-Barre, WGAL-TV Lancaster, WNEP-TV and WDAU-TV, both Scranton, all Pennsylvania; WNEB-TV Binghamton, N. Y.
- JERSEY SHORE—Jersey Shore Cable Co., 219 Allegheny St. JOHNSONBURG—Johnsonburg Community TV Co. Box 248. Roy Nelson, pres. 1,350 subs. Installation, \$125; \$2.50 monthly. KDKA-TV, WIIC(TV), both Pittsburgh; WFBG-TV Altoona, Pa.; WBEW-TV, WKBW-TV, both Buffalo, N. Y.; WJAC-TV, Johnstown, Pa.; WBEW-FM, WWSV-FM, WJAC-FM.
- *JOHNSTOWN—Johnstown Cable Tv Inc., 409 Vine St. (814) 535-3557. Walter A. Kinash, mgr. 8,460 subs; 9,000 poten subs. Installation, \$10; \$3.75 monthly. WIIC(TV), KDKA-TV, WTAE(TV), all Pittsburgh; WARD-TV, WJAC-TV, both Johnstown, WFBG-TV Altoona, all Pennsylvania. See Teleprompter Corp.
- KANE—Kane Cablevision Co. 63 Fraley St., Kane, Pa. (814) 837-7066. James R. Palmer, pres. 1,150 subs; 1,750 poten subs. Installation, \$5; \$4.50 monthly. WKBW-TV, WBEW-TV, both Buffalo, N. Y.; WFBG-TV Altoona, WICU-TV Erie, WJAC-TV Johnstown, all Pennsylvania. See C-COR Electronics Inc.
- KULPMONT—Eastern Pa. Relay Stations Inc., 554 Chestnut St. LACEYVILLE—A. P. Valentine Tv & Radio, Box 117.
- *LANSFORD-COALDALE—Panther Valley TV Co., Inc. 25 W. Ridge St. (717) 645-5511. Robert J. Tarlton, pres. 2,900 subs; 3,300 poten subs. Installation, \$125 or \$5.50; \$3 or \$4.95 monthly. WABC-TV, WNEW-TV, WOR-TV, WPIX(TV), all New York; WRCV-TV, WFIL-TV, WCAU-TV, all Philadelphia; WDAU-TV Scranton, WNEP-TV Scranton-Wilkes-Barre; WBRE-TV Wilkes-Barre; 5 FM channels. See Robert J. Tarlton.
- LEIGHTON—(See Carbon Cable TV Inc., Palmerton, Pa.)
- LEWISBURG—Lewisburg CATV Inc., 10 S. Second St. 1,630 subs. Installation, \$50; \$3 monthly, 5 channels.
- *LEWISTOWN—Pennview TV Co., 130 W. Market St. (717) 248-0193. W. L. Vogel, systems mgr. 5,000 subs; 5,200 poten subs. Installation, \$14.95; \$4.95 monthly. WGAL-TV Lancaster, WFBG-TV Altoona, WNEP-TV Scranton-Wilkes-Barre, WHP-TV Harrisburg, WRCV-TV Philadelphia, all Pennsylvania; FM. See Cox Broadcasting Corp.
- *LOCK HAVEN—Susquehanna Valley TV Corp., 106 Bellefonte Ave. (717) 748-8048. Bill Vogel, gen mgr. 4,250 subs; 4,500 poten subs. Installation, \$14.95; \$4.50 monthly. WFBG-TV Altoona, Pa.; WJAC-TV Johnstown, Pa.; WNEP-TV, Scranton, Pa.; WBRE-TV, Wilkes-Barre, Pa.; WHP-TV Harrisburg, Pa.; WFBG-FM, WBPZ Lock Haven, Pa.; WRKA-FM, WLYC-FM, both Williamsport, Pa. See Cox Cablevision Corp.
- LOCUST GAP—Keystone Radio & TV Centre, 23 S. Market St., Shamokin, Pa. Ben J. Terry, owner. 145 subs. Installation, \$25; \$3 monthly. WGAL-TV Lancaster, WRCV-TV, WCAU-TV, WFIL-TV, all Philadelphia; WBRE-TV Wilkes-Barre, WNEP-TV Scranton-Wilkes-Barre, all Pennsylvania.
- LYKENS—Lykens Tv Extension Co., 528 Main St. LYKENS—Muncy Tv Corp., 582 Main St. McCLURE—Clear Vue Tv Co., E. Railroad St. (717) 658-6583. Donald F. Baker, owner. 150 subs; 300 poten subs. No installation fee; \$3.13 monthly. WDAU-TV Scranton-Wilkes-Barre, WGAL-TV Lancaster, WFBG-TV Altoona, WTPA(TV) Harrisburg, all Pennsylvania; bkgnd music, FM.
- *McCONNELLSBURG—Tri-State Cable Tv Inc., 3 Pennsylvania Ave., Hancock, Md. Stanley M. Fulton, pres. 366 subs; 450 poten subs. No installation fee; \$4 monthly. WTTG(TV), WMAL-TV, WTOP-TV, WRCG-TV, all Washington; WBAL-TV, WJZ-TV, WMAR-TV, all Baltimore; WJAC-TV Johnstown and WGAL-TV Lancaster, both Pennsylvania. See Multiple Own.
- *MAHANOCY CITY—City Tv Corp., 100 W. Pine St. William J. McLaughlin, mgr. 1,015 subscribers, 7 channels.
- *MAHANOCY CITY—Service Electric Co., Main & Pine Sts., John Walsonovich, pres. 5,300 subs, 9 channels. Began December 1950. See Multiple Own.
- *MEADVILLE—Meadville Master Antenna Inc., 870 Market St. ME 5-4973. George J. Barco, pres. 5,000 subs, 12 channels; bkgnd music.
- MIDDLEBURG—TV Cable of Middleburg, Box 38, Carlisle, Pa. G. F. Gardner, owner. MIDDLEPORT—Transvideo Corp.
- *MILLERSBURG—Millersburg Tv Co., Box 66. 692-3279. Fred R. Helwig, pres. 1,054 subs; 1,250 poten subs. Installation, \$35; \$3.50 monthly. WHP-TV, WTPA(TV), both Harrisburg, Pa.; WGAL-TV Lancaster, Pa.; WFIL-TV, WRCV-TV, both Philadelphia.
- MILTON—Milton CATV Inc., 15 N. Front St. 3,020 subs. Installation, \$50; \$3 monthly. WPIX(TV), WCBS-TV and WNEW-TV, all New York; WRCV-TV, WFIL-TV, WCAU-TV, *WUHY-TV, all Philadelphia; WHP-TV Harrisburg, WTPA(TV) Harrisburg-York-Lebanon, all Pennsylvania; WGAL-TV Lancaster, Pa.
- *MINERSVILLE—Minersville Trans-Video, 305 Sunbury St. 544-2714. W. G. Dimmerling, mgr. 1,600 subs. Installation, \$19.50; \$3.75. WRCV-TV, WFIL-TV, WCAU-TV, all Philadelphia; WGAL-TV Lancaster, Pa.; WCBS-TV, WOR-TV, WNEW-TV and WPIX(TV), all New York. See TV Communications Corp.
- *MONTGOMERY—Montgomery Video Corp., 18 W. Houston Ave. F. N. Marquardt, pres. 520 subscribers, 5 channels.
- MOUNT UNION—Mt. Union Antenna Co. 10 S. Jefferson St. John H. Kinsloe Jr., pres. 1,230 subs. Installation, \$85.55; \$3.50 monthly. KDKA-TV Pittsburgh, WTPA(TV) Harrisburg, WFBG-TV Altoona, WJAC-TV Johnstown, WGAL-TV Lancaster, all Pennsylvania.
- MUNCY—Muncy Tv Corp., 16 W. Water St. NESQUEHONING—Nesquehoning Electronics Inc. 102 E. Catawissa St. 669-9171. Frank Mitchell, owner-pres. 750 subs. Installation, \$62.50; \$3.25 monthly. WRCV-TV, WFIL-TV, WCAU-TV, all Philadelphia; WPIX(TV), WNEW-TV, both New York; bkgnd music; FM. Began 1949.
- NEW MILFORD—Wilmarth's TV. 286 Main St. (717) 465-3763. Howard Wilmarth, owner. 141 subs; 300 poten subs. Installation, \$50; \$4 monthly. WNEB-TV, WINR-TV, both Binghamton, N. Y.; WNEP-TV, WDAU-TV, WBRE-TV Scranton-Wilkes-Barre, Pa.; FM.
- NEWPORT—Newport Tv Co., 431 Walnut St. 567-3616. Glenn S. Lavery Sr., pres. 435 subs; 500 poten subs. Installation, \$35; \$3.50 monthly. WMAR-TV Baltimore; WGAL-TV, Lancaster, Pa.; WLYH-TV Lebanon-Lancaster, Pa.; WTPA(TV) Harrisburg, Pa.; WRCV-TV Philadelphia, Began 1952.
- NORTHHAMPTON—Twin County Trans-Video Inc. 2019 Main St. (Also serves Cementon, Catasauqua, Coplay and Hockendaqua).
- *OIL CITY—Oil City Tv Cable Co., 4 State St. 645-3701. T. A. Rose Jr., pres. 4,500 subs. WTAE(TV), *WQED-TV, KDKA-TV, WIIC(TV), all Pittsburgh; WJAC-TV Johnstown, Pa.; WSEF-TV, WICU-TV, both Erie, Pa. See National Trans-Video Inc.
- PALMERTON—JIM THORDE-LEIGHTON-PARRYVILLE—Carbon Cable TV Inc. 2d and South Sts., Leighton, Pa. (215) 377-2250 or 828-2551. C. E. Reinhard, pres. 5,200 subs; 6,500 poten subs. Installation, \$5; \$3.95 monthly. WFIL-TV, WCAU-TV and WRCV-TV, all Philadelphia; WOR-TV, WNEW-TV, and WPIX(TV), all New York; WDAU-TV and WNEP-TV, both Scranton, Pa.; WBRE-TV, Wilkes-Barre, Pa.; bkgnd music; originates programing. Began 1951.
- PARRYVILLE—Carbon Cable TV Inc. 2nd & South Sts., Leighton, Pa. PICTURE ROCKS—Cable TV System Inc. (see Hughesville).
- PHILADELPHIA—Radio Broadcasting Co. 1711 Vine St. (not under construction). LOCust 3-0239. Leon S. Gross, project engr. 10,000 poten subs. To originate programs. Rose L. Gross, pres; Leon S. Gross, sec & treas.
- PHILIPPSBURG—Moshannon Valley TV Cable Co., 109 N. Front St. PINE GROVE—Pine Grove Tv Cable Service, 19 W. Pottsville St. (217) 345-8410. Ted Gibson, engr & ptrn. 685 subs; 1,200 poten subs. Installation, \$5; \$4 monthly, 12 channels, wthr, bkgnd music.
- PLYMOUTH—The Shickshinny Tv Co., 141 W. Shawnee Ave. PORT ALLEGHANY—Port TV Cable Inc., 18 Main St. PORT CLINTON—Port Clinton TV Cable Assn. Main St. 19549. 562-8070. Hamburg, Pa. Wilson Snayberger, pres. 55 subs. No installation fee; \$1.25 monthly. WMAR-TV Baltimore; WRCV-TV, WFIL-TV, WCAU-TV, all Philadelphia; WGAL-TV Lancaster, Pa. POTTSVILLE—Lycoming Tv Corp., 1806 W. Norwegian St. *POTTSVILLE—Pottsville Trans-Video (Television Communications Corp.), 2d and Laurel Sts. MA 2-2161. W. G. Dimmerling, mgr. 5,550 subs. Installation, \$19.50; \$4.50 monthly. WRCV-TV, WFIL-TV, WCAU-TV, all Philadelphia; WGAL-TV Lancaster, Pa.; WCBS-TV, WOR-TV, WNEW-TV, WPIX(TV), all New York. See TV Communications Corp.
- *POTTSVILLE—S. L. Tv Corp., 606 Thompson Bldg. Melvin H. Jenkins, sec. 294 subscribers, 5 channels.
- *POTTSVILLE—Wire Tele-View Corp., 428 E. Norwegian St. 622-4501. Clarence F. Schoffstall, pres. 1,100 subs. Installation, \$125; \$3.75 monthly. WCAU-TV, WRCV-TV and WFIL-TV, all Philadelphia; WGAL-TV Lancaster, Pa.; WBRE-TV, WDAU-TV, both Wilkes-Barre and Scranton, Pa.; WLYH-TV Lebanon-Lancaster, Pa.; WHP-TV Harrisburg, Pa.; WHY-TV Wilmington, Del. and WPIX(TV) New York.
- RALSTON—Ralston Community Tv Assn. Hugh Lucas, pres. 100 subs; 105 poten subs. Installation, \$105; \$2 monthly. WDAU-TV, WBRE-TV, both Scranton-Wilkes-Barre, Pa.; WPTV-TV Harrisburg, Pa. REEDSVILLE—Herman Electric, 25 S. Main St. Northfield 7-2712. H. W. Herman, owner. 350 subs; 650 poten subs. Installation, \$25; \$3.89 monthly. WFBG-TV Altoona, Pa.; WJAC-TV Johnstown, Pa.; WGAL-TV Lancaster, Pa.; WHP-TV, WTPA(TV), both Harrisburg, Pa.; FM.
- RENOVO—Greater Renovo Tv Corp., 704 Erie Ave. Ray Rathmell, treas-mgr. 950 subscribers, 3 channels: WFBG-TV Altoona, Pa.; WNEP-TV Scranton, Pa.; WBRE-TV Wilkes-Barre, Pa.; background music.
- *RIDGWAY—Ridgway Tv Co., 200 W. Main St. Ralph C. Possinger, mgr. 1335 subscribers, 4 channels.
- RONCEVERTE—Ronceverte Tv Corp. John R. Larue.
- *SAGERTOWN—Sagertown Community Antenna, P. O. Box 345. L. D. Johnson, pres. 250 subs. Installation, \$110 or \$20; \$2.50 or \$4 monthly. WEWS(TV), KYW-TV and WJW-TV, all Cleveland; WSEE-TV and WICU-TV, both Erie, Pa. Began 1951.
- *ST. CLAIR—St. Clair Tv Corp., 15 S. 2nd St. Charles I. Mell, pres. 507 subscribers, 5 channels.
- *SAYRE—Valley Tv Cable Co., 137 W. Lockhart St. 883-9260. Bird Sumner, pres; Alice Stephens, mgr. 2,000 subscribers. Installation fee \$45, monthly rate \$3.50, 8 channels: WDAU-TV Scranton, Pa.; WNEB-TV Binghamton, N. Y.; WBRE-TV Wilkes-Barre, Pa.; WSYE-TV Elmira, N. Y.; WNY5(TV) Syracuse, N. Y.; WPIX(TV), WOR-TV and WNEW-TV, all New York. See Multiple Own.
- *SCHUYLKILL HAVEN—Schuylkill Haven Trans-Video (Television Communications Corp.), 101 E. Main St. 385-1750. W. G. Dimmerling, mgr. 2,250 subs. Installation fee \$19.50, monthly rate \$3.75, 8 channels: WRCV-TV, WFIL-TV and WCAU-TV, all Philadelphia; WGAL-TV Lancaster, Pa.; WCBS-TV, WOR-TV, WNEW-TV and WPIX(TV), all New York. See Multiple Own.
- SELINGSGROVE—Municipal TV Corp., 8 W. Pine St. (717) 374-6921. Daniel W. Kearney, sec. 1,895 subs. Installation, \$20; \$3.50 monthly. WFBG-TV Altoona, Pa.; WGAL-TV Lancaster, Pa.; WDAU-TV Scranton, Pa.; WBRE-TV Wilkes-Barre, Pa. See Multiple Own.
- SHAMOKIN—Eastern Pennsylvania Relay Stations Inc. 313 N. Shamokin St. WFIL-TV Philadelphia; WPIX-TV, WCBS-TV, both New York; WGAC-TV Lancaster, Pa.; WBRE-TV Wilkes-Barre-Scranton, Pa.; WDAU-TV Scranton-Wilkes-Barre, Pa.

SHAMOKIN—Tv Extension Corp., 715 W. Walnut St. WFIL-TV Philadelphia, WPIX-TV, WABC-TV, both New York; WGAL-TV Lancaster, Pa.; WBRE-TV Wilkes-Barre-Scranton; WDAU-TV Scranton-Wilkes-Barre.

SHINGLEHOUSE—Palmer Electric Co.

***SLATINGTON**—Kern's Electric & Tv Antenna Inc., 619 Main St. Lawrence J. Kern, pres. 800 subscribers. Installation fee \$39.90 or \$9.90 monthly rate \$3.50 or \$4.95. 5 channels: WRCV-TV, WFIL-TV and WCAU-TV, all Philadelphia; WOR-TV and WPIX-TV, both New York.

SMETHPORT—Marvin St. TV Assn., 902 W. Knight.

SMETHPORT—Palmer Electric Co., 215 W. Main St. R. K. Palmer, owner. 270 subscribers. 4 channels.

SOUTH RENOVU—South Renovu TV Assn.

SOUTH WILLIAMSPORT—Lycoming TV Corp. WPIX-TV, WCBS-TV, WNEU-TV, all New York; WHP-TV Harrisburg, Pa.; WGAL-TV Lancaster, Pa.; WDAU-TV, WNEP-TV, both Scranton-Wilkes-Barre, Pa.; WBRE-TV Wilkes-Barre-Scranton.

***STATE COLLEGE**—Centre Video Corp., P. O. Box 824. James R. Palmer, pres. 3,750 subs; 7,500 poten subs. Installation, \$5; \$1.50 monthly. WFBG-TV Altoona, Pa.; WJAC-TV Johnstown, Pa.; WGAL-TV Lancaster, Pa.; WNEP-TV Scranton, WHT-TV Harrisburg, WDAU-TV Scranton-Wilkes-Barre, all Pennsylvania; FM. See C-COR Electronics Corp.

STROUDSBURG—Blue Ridge Broadcasters Inc. Carbon Cable TV Inc., Leighton, Pa.

***SUNBURY**—B.K.P. Tv Systems Inc., 108 S. 10th St. John J. Barni Jr., pres. 2,000 subs. 5 channels. See Municipal TV Corp.

SUSQUEHANNA—Tri-Boro Cablevision, 123 Erie Ave. 853-3914. William J. Schwartz, owner & mgr; 700 subs; 1,100 poten subs. Installation, \$35; \$3 monthly. WNEF-TV, WBJA-TV, WINR-TV, all Binghamton, N. Y.; WDAU-TV, WBRE-TV, WNEP-TV all Scranton and Wilkes-Barre, Pa.

***TAMAQUA**—Service Electric Tv Inc., 121 W. Broad St. John Walsonovich, owner. 2,617 subs. WPIX-TV, WOR-TV, both New York; WGAL-TV Lancaster, Pa.; WFIL-TV, WCAU-TV, WRCV-TV, all Philadelphia. See Multiple Own.

TIDIOUTE—Moore's Tv Cable, 117 Main St. IV 4-3211. Ernest Moore, owner. 260 subs; 300 poten subs. Installation, \$30; \$3.50 monthly. WBEN-TV and WKBW-TV, both Buffalo, N. Y.; WJAC-TV Johnstown and WICU-TV Erie, both Pennsylvania.

TIONESTA—Tionesta Tv Cable Co.

TITUSVILLE—South Side Cable Co., 502 Allen St.

***TITUSVILLE**—Titusville Cable TV Inc., 112 E. Central Ave. (814) 823-9071. A. D. Carlson, pres. 1,500 subs; 2,300 poten subs. Installation, \$62.50; \$3.50 monthly. WBEN-TV Buffalo, WYTV-TV and WFMJ-TV, both Youngstown, Ohio; KDKA-TV and WIIC-TV, both Pittsburgh; WSEE-TV and WICU-TV, both Erie, and WJAC-TV Johnstown, both Pa.

***TOWANDA**—Towanda Cablevision Co., 300 Main St. (717) 265-3914. James R. Palmer, pres. 975 subs; 1,250 poten subs. Installation, \$5; \$4.50 monthly. WNEP-TV, WDAU-TV, both Scranton, Pa.; WBRE-TV Wilkes-Barre, Pa.; WNEF-TV Binghamton, N. Y.; WSYE-TV Elmira, N. Y.; FM. See C-COR Electronics.

TREMONT—Wire Television. WLYH-TV Lebanon-Lancaster, WGAL-TV Lancaster, WFIL-TV, WCAU-TV, WRCV-TV all Philadelphia.

TROY—Troy Tv Cable Co., 403A Elmira St. 297-3189. Louis Kilgore, mgr. 340 subs; 375 poten subs. Installation, \$79.95; \$3.75 monthly. WNEF-TV, WINR-TV and WBJA-TV, all Binghamton, N. Y.; WSYE-TV Elmira-Corning, N.Y.; WDAU-TV Scranton-Wilkes-Barre, Pa.; bkgnd music, FM. Began May 1, 1958.

***TYRONE**—Susquehanna Valley TV Corp. 10th & Logan Sts. (814) 684-2151. Bill Vogel, gen mgr. 950 subs; 2,000 poten subs. Installation, \$19.95; \$3.50 monthly. WGAL-TV Lancaster, WTAE-TV Pittsburgh; WFBG-TV Altoona, WJAC-TV Johnstown; WNEP-TV Scranton-Wilkes-Barre; WBRE-TV Wilkes-Barre-Scranton; WGMR-FM Tyrone, all Pennsylvania. See Cox Cablevision Corp.

WARREN—Hemlock St. TV, 42 Hemlock St. 723-9752. J. Champion, pres. 33 subs. Installation, \$75; \$2 monthly. WBEN-TV, WKBW-TV, both Buffalo, N. Y.; WICU-TV Erie, Pa.

WARREN—Park Street Tv Assoc., 21 Park St. (811) 723-5416. J. A. Schutz, pres. 75 subs. Installation, \$75; \$2.50 monthly. WBEN-TV and WKBW-TV, both Buffalo; WICU-TV Erie and WJAC-TV Johnstown, both Pa.

WARREN—Tanner Hill Tv Assn., 100 Home St.

WARREN—Warren County Tv Assn., 503 Conewango St.

***WARREN**—Warren Tv Corp. (Television Communications Corp.), 220 Liberty St. (814) 723-7900. Gail Park, mgr. 3,600 subs. Installation, \$9.95; \$5.95 monthly. WBEN-TV, WGR-TV and WKBW-TV, all Buffalo; WICU-TV Erie, Pa.; CHCH-TV Hamilton, Ont. See TV Communications Corp.

WATSONTOWN—Watson town CATV Inc., 224 Main St. 975 subs. Installation, \$50; \$3 monthly. 5 channels.

WAYMART-CARBONDALE—Community TV Cable Systems.

WELLSBORO—Reeds Tv Cable Co., 37 Main St. WBJA-TV, WNEF-TV, both Binghamton, N. Y.; WBEN-TV Buffalo, N. Y.; WSYE-TV Elmira, N. Y.; WOR-TV, WPIX-TV, WNEU-TV, all New York.

WEST HICKORY—West Hickory Television Co. (814) 463-7710. Jerome M. Hinkle, pres. 75 subs; 150 poten subs. Installation, \$35; \$3 monthly. KDKA-TV, WTAE-TV both Pittsburgh; WICU-TV Erie, WJAC-TV Johnstown, all Pennsylvania.

***WILKES-BARRE**—Teleservice Co., 153 S. Main. WCAU-TV, WFIL-TV, WRCV-TV, all Philadelphia; WOR-TV, WPIX-TV, WNEU-TV, WCBS-TV, all New York. See Service Electric TV Cable.

WILLIAMSBURG—Williamsburg Antenna Co. High St. S. J. Zimmerman, mgr. 312 subs; 525 poten subs. Installation, \$37.50; \$2.50 monthly. KDKA-TV Pittsburgh, WJAC-TV Johnstown, WGAL-TV Lancaster, WFBG-TV Altoona, all Pennsylvania; WSWA-TV Harrisonburg, Va. Began Dec. 10, 1964.

WILLIAMSPORT—Lycoming TV Cable Corp. 1429 W. Southern Ave.

***WILLIAMSPORT**—Williamsport Cable Co., 443 William St. John B. Roskowski, mgr. 14,000 subs. No installation fee; \$3.50 monthly. WFBG-TV Altoona, WGAL-TV Lancaster, WDAU-TV and WNEP-TV, both Scranton, WBRE-TV Wilkes-Barre, all Pa. See National General Corp.

YOUNGVILLE—Youngville Tv Corp., 216 W. Main St.

SOUTH CAROLINA

***CONWAY**—Tv Cable Co. (Trehan Corp.), 808 N. Kings Highway, Myrtle Beach, S. C. G. Richard Shafto, pres. 280 subs; 2,400 poten subs. See Trehan Corp.

FLORENCE—Cablevision Co. of Florence, 179 N. Irby St., Box 8. (803) 662-8191. John Raines, mgr. 1,100 subs; 6,000 poten subs. Installation, \$7.50; \$5.50 monthly. WIS-TV, WNOK-TV both Columbia; WCSC-TV, WUSN-TV, both Charleston; WBTW-TV Florence, all South Carolina; WSOC-TV Charlotte, N. C.; wthr. FM. See Broadcasting Co. of the South.

***MYRTLE BEACH**—Television Cable Co., (Trehan Corp.), 808 N. Kings Highway. 448-7065. G. Richard Shafto, pres; John C. Thorne, mgr. 1,210 subs; 2,300 poten subs. Installation, \$10; \$5.95 monthly. WCSC-TV and WUSN-TV, both Charleston, WBTW-TV Florence and

WIS-TV Columbia, all South Carolina; WECT-TV Wilmington, N. C.; bkgnd music. See Trehan Corp.

***ROCK HILL**—Catawba Services Inc., Box 711. Talbot Patrick, pres.

***SUMTER**—Cablevision Co. of Sumter. 102 Westwood Dr. Leonard M. Bush, mgr.

SOUTH DAKOTA

CHAMBERLAIN—Missouri Valley TV Co. (605) 731-5662. T. H. Stern, pres. 160 subs; 250 poten subs. Installation, \$25; \$3.50 monthly. KPLO-TV Reliance, KORN-TV Mitchell, both South Dakota. **DEADWOOD-LEAD**—Western TV System, Box 427. 578-2610. H. Jacobsen, pres. 385 subs; 3,400 poten subs. Installation, \$5; \$5 monthly. KTWO-TV Casper, Wyo.; KOTA-TV, KRSD, both Rapid City, S. Dak.; KDIX-TV Dickinson, N. Dak.; wthr. Originates local sports programs, commercials. Began 1955.

LEAD—See Deadwood.

***RAPID CITY**—Midwest Video Corp., 1255 Tower Bldg., Little Rock, Ark. G. R. Morrell, vp. 4,471 subs. KBTW-TV, KLZ-TV, KOA-TV all Denver. See Multiple Own.

TENNESSEE

ELIZABETHTON—National Trans-Video Inc. 500 subs. See Multiple Own.

***ERWIN**—C&M TV Cable Co., 217 S. Main St. 743-8851. C. A. Hale, mgr & owner. 1,000 subs; 1,500 poten subs. No installation fee; \$3.50 monthly. WJHL-TV Johnson City, Tenn.; WCYB-TV Bristol, Va.; WATE-TV Knoxville, Tenn.; WBTV-TV Charlotte, WLOS-TV Asheville, both North Carolina.

***FAYETTEVILLE**—Fayetteville Community Tv (Rowley United Pension Fund), 106 W. Market St. 433-3153. R. E. Rutherford, mgr. 1,075 subs. Installation, \$19.95; \$5 monthly. WDEF-TV and WTVC-TV, Chattanooga; WLAC-TV, ***WDCN-TV**, WSIX-TV, WSM-TV, all Nashville; WMSL-TV Decatur, Ala.; WAFG-TV Huntsville, Ala.; bkgnd music. See Multiple Own.

***JOHNSON CITY**—TV Cable Co., 407 W. Walnut St. WA 8-5042. T. A. Rose Jr., pres. 2,600 subs. WBTV-TV Charlotte and WLOS-TV Asheville, both N. C.; WATE-TV Knoxville and WJHL-TV Johnson City, Tenn.; WCYB-TV Bristol, Va.; bkgnd music. See National Trans-Video Corp.

KINGSPORT—Television Cable Corp., 235 E. Claremont St. 246-8851. W. Kyle Huddle, pres. 2,200 subs; 7,000 poten subs. No installation fee; \$5 monthly. WLOS-TV Asheville, WBTW-TV Charlotte, both North Carolina; WFBG-TV Greenville, S. C.; WCYB-TV Bristol, WJHL-TV Johnson City, both Tennessee; FM. **LaFOLLETTE**—Tennessee TV Cable Co. Dick Jones, mgr.

MORRISTOWN—National Trans-Video Inc. 500 subs. See Multiple Own.

***PULASKI**—Pulaski Cable TV (Rowley United Pension Fund). See Multiple Own.

RED BOILING SPRINGS—Edmunton Cable TV, Route 3. H. L. Walters, pres.

ROGERSVILLE—City Cable Co. S. Depot St. 456-9976. W. M. Palmer, pres. 1,000 poten subs. Installation, \$29.95; \$4.85 monthly. WFBG-TV Greenville, S. C.; WCYB-TV Bristol, Va.; WBR-TV, WATE-TV, both Knoxville, Tenn.; WJHL-TV Johnson City, Tenn.; WLOS-TV Asheville, N. C.; FM, wthr. Originates programs. Also owns Abingdon Cable Co., Abingdon, Va.

I THINK I NEED TVC'S CATALOG



If you don't have our catalog, you're missing a good bet. A 5c stamp brings you THE finest catalog going . . . over 100 pages, indexed and fully illustrated. It offers you everything you could need to build, operate, or maintain a CATV system. It opens the door to the highest quality and the fastest service. If a 5c stamp is too expensive, use a 4c postcard.

BOX 38, CARLISLE, PENNA.
Phone 717-243-4918

"The place to buy EVERYTHING
for your CATV SYSTEM"



formerly TELCO

CATV

***UNION CITY**—Union City Cablevision Inc., 201 W. Church St. Calvin G. Heisler, pres. 7 channels.

TEXAS

ABILENE—TV Cable Service of Abilene, Box 519. Bill Wright, exec vp.

***ALICE**—Alice Cable TV, 56 S. Adams St. Mohawk 4-6548. Williams C. Cunningham pres. 5,000 poten subs. Installation, \$15; \$5.95 monthly. **KFNS-TV**, **KONO-TV**, **WOAI-TV** all San Antonio, Tex.; **KZTV-TV**, **KIII-TV**, **KRIS-TV** all Corpus Christi, Tex.; wthr, bkngnd music. Began Nov. 1, 1963.

***ALPINE**—Alpine Tv Cable Inc., 308 E. Avenue E. TE 7-2300. Wallace I. Neu, mgr. 800 subs; 1,000 poten subs. Installation, \$15; \$6.50 monthly. **KFSM-TV** El Paso, **KMID-TV** Midland, **KVKM-TV** Monahans, **KOSA-TV** Odessa, all Texas; bkngnd music; FM. William J. Sohl, owner.

***AUSTIN**—Capital Cahle Co. See Midwest Video Corp.

***AUSTIN**—TV Cahle of Austin, Box 7756. See Capital Cahle Co., Austin. **KONO-TV**, **KWEX-TV**, **WOAI-TV**, **KENS-TV**, **KLRN-TV** all San Antonio, Tex.; **KTBC-TV** Austin, Tex.

BALLINGER—International Cahlevision. 975 subs. Began March 1, 1961. See Multiple Own.

BONHAM—Vumore Co. 508 N. Main. 583-2088. Don Bridgman, mgr tech. 700 subs. Installation, \$5; \$5 monthly. **KXII-TV** Ardmore, Okla., **Sherman-Denison**, Tex.; **KRLD-TV** Dallas-Ft. Worth, **WRAP-TV**, **KTVT-TV** both Ft. Worth-Dallas; **KIXL-FM** Dallas. See Multiple Own.

***BRADY**—Tv Enterprises Ltd., Box 8. John P. Threadgill, gen ptr. 1,300 subs. Installation, \$25; \$6.50 monthly. **KRLD-TV** and **WFAA-TV**, both Dallas; **KTVT-TV** Ft. Worth; **KRBC-TV** Abilene and **KTBC-TV** Austin, both Texas; FM. See Multiple Own.

***BROWNWOOD**—Brownwood Tv Cable Service Inc., 91 Bluffview Dr. Louis R. Eddins Jr., mgr. 2960 subscribers. 5 channels: **KRBC-TV** Abilene, Tex.; **KRLD-TV**, **WFAA-TV**, both Dallas, Tex.; **KTVT-TV**, **WBAP-TV**, both Fort Worth, Tex.; bkngnd music.

***BRYAN**—Midwest Video Inc., 3519 Texas Ave. G. R. Morrell, vp. See Midwest Video Corp.

***CANADIAN**—Tv Cable Service, Box 65. William J. Jackson, pres. 375 subs. **KGNC-TV**, **KFDA-TV**, **KXII-TV** all Amarillo, Tex.

CHILDRESS—Vumore Co., 241 Commerce. Webster 7-4202. Frances Stevens, mgr. 1,300 subs; 1,650 poten subs. No installation fee; \$7 monthly. **KGNC-TV**, **KVII-TV**, **KFDA-TV**, all Amarillo, Tex.; **KFDX-TV** Wichita Falls, Tex.; bkngnd music. See Multiple Own.

***CISCO-EASTLAND-RANGER**—Southern TV Systems Corp. 1,360 subs. Installation, \$10; \$6 monthly. Began 1960. See TeleSystems Corp.

CLARENDON—Cahle TV of Clarendon.

CLARKSVILLE—Tele-Vue of Clarksville Inc., 285 subs. **KRLD-TV**, **WFAA-TV**, **KTVT-TV** all Dallas-Ft. Worth; **WRAP-TV** Ft. Worth; **KTBS-TV**, **KSLA-TV**, both Shreveport, La.; **KTAL-TV** Shreveport, La.-Texarkana, Tex. See Frontier Theaters Inc.

***CLARKSVILLE**—Clarksville Cable TV Co. H. J. Griffith, pres. 7 channels.

***COLORADO CITY**—Frontier Electronics. 450 subs. Installation, \$16.75; \$6.75 monthly. Began April 1962. See TeleSystems Corp.

***COLEMAN**—Tv Cable Service, Box 953. Charles Nolen, co-owner. 500 subscribers. 4 channels: **WFAA-TV**, **KTVT-TV** and **WFAA-TV**, all Dallas-Ft. Worth; **KRBC-TV** Abilene, Tex.; local weather.

***COMANCHE**—Tv Cable Service (Midwestern Inc.), Box 46. 356-2684. C. E. Tabor, pres. 1,000 subs. \$10 deposit, \$4.95 monthly. **WBAP-TV** and **KTVT-TV**, both Ft. Worth; **WFAA-TV** and **KRLD-TV**, both Dallas; **KRBC-TV** Abilene, Tex.; bkngnd music; FM. See Dublin, Tex.

CORSICANA—Central Texas Tv Cable Corp., 1104 Oaklawn Dr. TR 3-4136. Ray Barnes, mgr. 2,000 poten subs. Installation, \$5.50; \$4.95 monthly. ***KERA-TV**, **WFAA-TV**, **KRLD-TV**, all Dallas-Ft. Worth; **KTVT-TV**, **WBAP-TV**, both Ft. Worth-Dallas; **KLTV-TV**, Tyler; **KCEN-TV**, Temple, **KWTX-TV** Waco, all Texas. Francis & James Winters, Mexia, Tex.; Jack Young & Ray Barnes, Corsicana, Tex., owners.

CRYSTAL CITY—Wintergarden Tv Service Co.

DALHART—See D. H. (Bunk) Dodson, Multiple Own.

***DE LEON**—Community TV Inc., 102 Texas St. 4905. Robert F. Kay, mgr. 250 subs. Installation, \$15; \$6 monthly. **WBAP-TV** and **KTVT-TV**, both Ft. Worth; **WFAA-TV** and **KRLD-TV**, both Dallas; **KRBC-TV** Abilene, Tex.; bkngnd music.

***DEL RIO-LLANO**—Westex Cable Corp., 312 Pecan. Jack R. Crosby, pres. 3,200 subs. **KENS-TV**, **KONO-TV**, **KWEX-TV**, **WOAI-TV**, all San Antonio. See TeleSystems Corp.

***DENISON**—Better TV Inc. 500 W. Main. **DENISON**—Vumore Co., 116 S. Fannin. Cozette Ridenour, mgr. 2092 subs. 5 channels. See Multiple Own.

DENVER CITY—D. C. Cable Tv (Central Communications Inc.), 308 N. Main St. 592-3114. Joe L. Harris and Don R. Mansell, owners. 700 subscribers. Installation fee \$18, monthly rate \$6. 4 channels: **KSVS-TV** Roswell, N. M.; **KOSA-TV**, Odessa, Tex.; **KCBD-TV** and **KLBK-TV**, both Lubbock, Tex. Also owns system in Seminole, Tex.

DIMMITT—Dimmitt TV Cable Co., Box 951. (806) 647-3033. Elton Singer, pres. 300 subs; 900 poten subs. No installation fee; \$6 monthly. **KGNC-TV**, **KVII-TV**, **KFDA-TV**, all Amarillo, Tex.; **KCBD-TV**, **KLBK-TV**, both Lubbock, Tex.; **KGNC-FM**, **KDHN** Dimmitt; wthr; originates programs.

DUBLIN—Tv Cable Service (Midwestern Inc.), Box 267. GI 5-2666. C. E. Tabor, pres. 100 subscribers. \$10 deposit, monthly rate \$4.95. 5 channels: **WBAP-TV** & **KTVT-TV**, both Ft. Worth; **KRLD-TV** and **WFAA-TV**, both Dallas; **KWTX-TV** Waco, Tex.; background music. Also owns system in Comanche, Tex.

***EAGLE PASS**—Rio Grande Tv Cable Co., 435 Jefferson St. H. T. Harper, pres. 1,200 subs. \$7.40 monthly. **KONO-TV**, **KWEX-TV**, **WOAI-TV**, **KENS-TV**, all San Antonio, Tex. Began September 1959. See TeleSystems Corp.

***EASTLAND**—(See Cisco).

EL DORADO—Divide Cable Corp. **KONO-TV** San Antonio, Tex.; **KMID-TV** Midland, Tex.; **KACB-TV**, **KCTV-TV**, both San Angelo, Tex.

EDNA—Cahle-Vision Ltd. See Multiple Own.

FORT STOCKTON—Fort Stockton Inc. See Frontier Theaters Inc.

FRIONA—Friona Clearview Co.

GANADO—CahleVision Ltd. See Multiple Own.

GATESVILLE—Cable-Vision Ltd., 117 N. 7th St. UN 5-5315. Louis Bone, owner. Installation fee \$2, monthly rate \$4. 5 channels: **KRLD-TV** and **WFAA-TV**, both Dallas; **KWTV-TV** Ft. Worth-Dallas, **KWTX-TV** Waco, **KCEN-TV** Temple-Waco, all Texas; FM. See Multiple Own.

GOLDTHWAITE—Cablevision Ltd., See Multiple Own.

***GRAHAM**—Texas Video Inc. 602 Oak. See American Cablevision Co.

***JACKSONVILLE**—Tv Cable Service Inc., 210 E. Rusk St. 8122. J. E. Mankin, gen mgr. 1,290 subs; 1,800 poten subs. No installation fee; \$4.75 monthly. **WFAA-TV** and **KRLD-TV**, both Dallas; **WBAP-TV** and **KTVT-TV**, both Ft. Worth; **KLTV-TV**, Tyler, Tex. See Multiple Own.

KERRVILLE—TV Enterprises Ltd., Box 8. Brady, Tex. Ly 7-2180. John P. Threadgill, gen ptr. 2,300 subs. Installation, \$25; \$5 monthly. **KTBC-TV** Austin, Tex.; **WOAI-TV**, **KONO-TV**, **KENS-TV** and **KLRN-TV**, all San Antonio, Tex.; **KITY(FM)** San Antonio. See Multiple Own.

***LAMPASAS**—Community Tv Inc., 102 Texas St. Maurice Nixon, pres. 100 subscribers. 5 channels. **LAMPASAS**—Telc-Vue of Lampasas Inc. See Vumore.

***LAREDO**—Cotulla Cable TV Inc., Box 1072. E. A. Leonard Jr.

LAREDO—Vumore Co. of Laredo. 916 Hidalgo St. 2,000 subs; 4,000 poten subs. No installation fee; \$7 monthly. See Rowley United Theaters Inc.

LLANO—(See Del Rio).

***LORAIN**—Loraine Cable TV. 50 subs. \$5 monthly. Began September 1959. See TeleSystems Corp.

LUFKIN—Vumore Co. of Lufkin, 611 S. 1st. Neptune 2-1717. Pete Kempf, div supvr. 1,500 subs; 3,000 poten subs. No installation fee; \$5.95 monthly. **KPRC-TV**, **KTRK-TV**, **KHOU-TV**, all Houston; **KTRF-TV** Lufkin, Tex.; **KTBS-TV**, **KSLA-TV**, both Shreveport, La.; FM. See Vumore Co.

MADISONVILLE—Madisonville Cable Corp. **KHOU-TV**, **KPRC-TV**, **KTRK-TV**, all Houston.

MARBLE FALLS—Marble Falls TV Cable Co. 70 subs. **KONO-TV**, **KENS-TV**, ***KLRN-TV**, **WOAI-TV**, all San Antonio, Tex.; **KTBC-TV** Austin, Tex. See TeleSystems Corp.

MARFA—Marfa Tv Cable Inc. PA 9-4141. E. K. Beanland, mgr. 300 subscribers. Installation fee \$19, monthly rate \$6. 3 channels: **KOSA-TV** Odessa, **KTSM-TV** El Paso and **KVKM-TV** Monahans, all Texas.

MARLIN—TV Enterprises Inc. See Multiple Own.

MATADOR—Tv Signal Service Co., P. O. Box 935. Paducah, Tex. (817) 492-3116. V. L. Hutchinson, owner-partner. 250 subs; 275 poten subs. No installation fee; \$6 monthly. **KLBK-TV** and **KCBD-TV**, both Lubbock, **KFDX-TV** Wichita Falls, Tex.; **KFDA-TV**, **KVII-TV**, both Amarillo, Tex.; **KUOP-FM** Plainview, Tex.; bkngnd music. Began November 1957. See Multiple Own.

MEMPHIS—Vumore Co., 413 Main. 259-2436. Keith Cunningham, mgr. 800 subs; 875 poten subs. No installation fee, \$7 monthly. **KGNC-TV**, **KFDA-TV**, **KVII-TV** all Amarillo, Tex.; **KGNC-FM**, wthr. Began 1956. See Vumore Co.

MENARD—Ray C. Durgan TV Cable Corp., Bevans St. (915) Express 6-4349. Ray C. Durgan, pres. 268 subs; 300 poten subs. Installation, \$7.50; \$7.50 monthly. **KCTV-TV** and **KACB-TV**, both San Angelo, and **KENS-TV** San Antonio, both Texas; **KITY(FM)** San Angelo. Began November 1958.

MINEOLA—TCA. 310 subs. See Multiple Own.

***MINERAL WELLS**—Community Aerial System, 400 N. Oak St. FA 5-5101. Maurice Nixon, pres. 1,600 subscribers. Installation fee \$5, monthly rate \$3.85. 5 channels: **KRLD-TV** and **WFAA-TV**, both Dallas; **WBAP-TV** and **KTVT-TV**, both Ft. Worth; ***KERA-TV** Dallas; originates some programming.

***MULESHOE**—Muleshoe Antenna Inc., 107 E. Third. Norman Hennig, pres. 597 subscribers. 5 channels: **KCBD-TV** & **KLBK-TV**, both Lubbock; **KFDA-TV**, **KGNC-TV** & **KVII-TV**, both Amarillo, all Texas.

NACOGDOCHES—TCA. 300 subs. See Multiple Own.

***OZONA**—Ozona Tv System, P. O. Box 596. 392-2012. Oscar Kost, mgr. 540 subscribers. 4 channels: **KMID-TV** Midland, Tex.; **KCTV-TV** San Angelo, Tex.; **KOSA-TV** Odessa, Tex.; **KACB-TV** San Angelo, Tex.

***PADUCAH**—Tv Signal Service, P. O. Box 935. V. L. Hutchinson, owner-pres. 475 subscribers. 3 channels: **KSWO-TV** Lawton, Okla.; **KFDX-TV** and **KSYD-TV**, both Wichita Falls, Tex.; local programming; bkngnd music. See Multiple Own.

***PALACIOUS**—Palacious TV Cable Corp. 400 subs. Installation, \$65; \$4.94 monthly. **KPRC-TV**, **KHOU-TV**, **KTRK-TV**, all Houston. Began August 1963. See TeleSystems Corp.

***PALESTINE**—Texas Video Inc., 306 Ave. A. 723-8159. Norman A. Williams, mgr. 2,100 subs; 3,000 poten subs. Installation, \$12; \$4.75 monthly. **WFAA-TV**, **KRLD-TV**, both Dallas; **WBAP-TV**, **KTVT-TV**, both Ft. Worth; **KLTV-TV** Tyler; **KIXL-FM** Dallas, all Tex. Began 1955. See American Cablevision Co.

***PARIS**—Midwest Video Corp., 128 S. Main St. G. R. Morrell, vp. 1000 subs. **KRLD-TV**, **WFAA-TV**, both Dallas-Ft. Worth; **WBAP-TV**, **KTVT-TV**, both Ft. Worth-Dallas; **KXII-TV** Ardmore, Okla.-Sherman-Denison, Tex. See Multiple Own.

PECOS—Pecos Cable Television Co. 104 W. 5th. HI 5-3838. Clifton H. Durham, mgr. 912 subs. Installation, \$10; \$5 monthly. **KMID-TV** Midland, **KOSA-TV** Odessa, **KVKM-TV** Monahans, all Tex.; bkngnd music. See Frontier Theaters Inc.

***PERRYTON**—Great Plains Community Tv Co., Box 949. 435-3231. Gene Schneider, pres. 2,000 subs. \$7 monthly. **KFDA-TV**, **KVII-TV**, both Amarillo, Tex.; **KTVG-TV** Ensign, Kan.; bkngnd music.

***PLAINVIEW**—Plainview CATV, c/o Texas State Network Inc., 8801 W. Freeway, Ft. Worth, Tex. Stan Wilson, vp. **PORT LAVACA**—Vumore Co., Box 181. Keith Cunningham, mgr. 1160 subs. **KZTV-TV**, **KRIS-TV**, both Corpus Christi, Tex.; **KPRC-TV**, **KHOU-TV**, **KTRK-TV**, all Houston. See Multiple Own.

QUANAH—Quanah TV System. **KAUZ-TV**, **KFDX-TV**, both Wichita Falls, Tex.; **KSWO-TV** Lawton, Okla.; **KGNC-TV**, **KFDA-TV**, both Amarillo, Tex.

***RANGER**—(See Cisco).

ROCKSPRINGS—Rocksprings TV Cable Co., Box 128. Carson Gilmer, pres. 90 subscribers. 3 channels.

SAN ANGELO—Texas Cablevision Corp., 24 W. Concho. (915) 653-5000. Elma C. Gunter, pres. 1,500 subs; 6,000 poten subs. Installation, \$17.50; \$5 monthly. KACB-TV, KCTV(TV), both San Angelo; WFAA-TV, Dallas; KTVT(TV) Ft. Worth, all Texas; FM. See International Cablevision Corp.

SAN SARA—Cable Vision Ltd. See Multiple Own.

SEMINOLE—Seminole Cable Tv (Central Communications Inc.), Box 1295. (915) PL 8-2531. Don R. Mansell, co-owner. 575 subs; 1,200 poten subs. \$6 monthly. KLBK-TV, KCBT-TV, both Lubbock; KMID-TV, Midland-Odessa, KOSA-TV Odessa, KVKM-TV Monahans, KBFM (FM) Lubbock, all Texas.

***SHAMROCK**—Shamrock Community Tv System, 214 N. Main St. J. S. Worley, mgr. 690 subscribers. 5 channels.

SHERMAN—Vumore Co. Box 296. Ernest Meredith, mgr. 930 subs. 5 channels. For other Vumore systems see Cottonwood, Ariz.

***SNYDER**—Snyder Community Antenna TV Inc. Box 1008. Hillcrest 3-4198. N. R. Clements, pres. 1,400 subs; 2,200 poten subs. Installation, \$6.50; \$6.50 monthly. KLBK-TV, KCBT-TV, both Lubbock; KMID-TV, Midland-Odessa, KPAR-TV Sweetwater; KRBC-TV, Abilene, all Texas; FM. Began 1958. Ownership related to Wendell Mayes radio stations.

***SONORA**—Sonora Tv Service Inc., Box 1166. Edwin E. Sawyer, pres. 473 subs. KONO-TV, San Antonio; KACB-TV, KCTV(TV), both San Angelo, Tex.

***SPEARMAN**—Spearman Community Tv System, 308 S. Main. J. S. Worley, mgr. 338 subscribers. 3 channels.

***STAMFORD**—Cable-Vision Co., Box 470. J. L. Hill Jr., pres. 60 subscribers. 5 channels.

SULPHUR SPRINGS—TCA, 303 Glover St. 885-3757. Don D. McFadden, mgr. 2,290 subs. Installation, \$15; \$4 monthly. WFAA-TV, KRLL-TV, both Dallas-Ft. Worth; KLTV(TV) Tyler, WBAP-TV, KTVT(TV), both Ft. Worth-Dallas, KIXL-FM Dallas, all Texas. See Multiple Own.

***TYLER**—Televison Cable Service Co., 222 N. Broadway. LY 2-8251. J. E. Mankin, gen mgr. 9,200 subs; 13,000 poten subs. No installation fee; \$4.50 monthly. KRLL-TV, WFAA-TV, both Dallas; KTVT(TV), WBAP-TV, both Ft. Worth; KLTV-TV Tyler; KIXL(FM), WRR-FM, both Dallas; KVIL-FM Highland Park, all Tex. See Multiple Own.

***UVALDE**—Uvalde Tv Cable Corp., 116 N. East St. (512) BR 8-4525. Benjamin J. Conroy Jr., pres & mgr. 2,250 subs. KENS-TV, *KLRN(TV), KONO-TV, KWEX-TV, WOAI-TV, all San Antonio; FM, wthr, bkngnd music. See Effingham, Ill.

***VICTORIA**—Tele-Tenna Corp., 2006 Houston Highway. G. R. Morrell, vp. 1988 subs. WOAI-TV, KENS-TV, KONO-TV, all San Antonio; KTRK-TV Houston; KRIS-TV Corpus Christi, Tex.

WELLINGTON—Vumore Co. Box 192. R. H. Tyler, mgr. 614 subs. 4 channels. See Multiple Own.

WHEELER—Wheeler TV System. KGNC-TV, KVH(TV), KFDA-TV, all Amarillo; KSWB(TV) Elk City, Okla.

UTAH

COLUMBIA—Vetere Motor & TV Inc. See Price, Utah.

DRAYERTON—Vetere Motor & TV Inc. See Price, Utah.

***MOAB**—Town TV, division of Wentronics Inc. 79 N. Main St., (801) 253-4616. E. E. Drake, mgr. 1,300 subs; 1,500 poten subs. Installation, \$10 or \$15; \$7.50 monthly. KSL-TV, KCPX-TV, KUTV(TV) and *KUED(TV), all Salt Lake City; KSL-FM, KCPX-FM, wthr. Originates local newscasts and comls. Began November 1963. See Wentronics Inc.

***PRICE**—East Carbon Tv Inc., 32 N. Carbon Ave. Harold Collins, mgr. 300 subscribers. 3 channels.

PRICE—Vetere Motor & TV Inc., 410 W. 1st St., N. Louis Vetere, owner. 180 subs. 5 channels. Also serves Columbia, Drayerton and Sunnyside, all Utah.

SUNNYSIDE—Vetere Motor & TV Inc. See Price, Utah.

***VERNAL**—Basin TV Inc., 55 E. Main. 789-1123. Cecil Massey, mgr. 1000 subscribers. Monthly rate \$3.94. 3 channels; KCPX-TV, KSL-TV and KUTV (TV), all Salt Lake City; background music.

VERMONT

***BARRE**—Vermont Tv Inc., 63 Main St. E. Nicholas Sanguinetti, pres. 1732 subscribers. 5 channels.

***BELLOWS FALLS**—Bellows Falls Ca-

ble Corp. (Television Communications Corp.), 55 Square, HO 3-4596. Ronald Barrett, mgr. 1,125 subscribers. 5 channels: WBZ-TV and WHDH-TV Boston; WMUR-TV Manchester, N. H.; WRLP(TV) Greenfield, Mass.; WMTW-TV Poland Spring, Me. See Multiple Own.

***BENNINGTON**—Better Tv Inc. of Bennington, 317 Main St. 442-9395. Paul W. Clark, mgr. 900 subs; 3,300 poten subs. Installation, \$19.95; \$5.95 monthly. WTIC-TV Hartford; WHDH-TV Boston; WAST(TV), WTEN(TV), both Albany, N. Y.; WRGB(TV), *WMHT(TV), both Schenectady, N. Y.; WKTU(TV) Utica, N. Y.; wthr, FM, Albert J. Ricci, Keene, N. H., owner.

BONDVILLE—Manchester TV Corp. See Manchester.

***BRATTLEBORO**—Brattleboro Tv Inc., 49 Elliot St. F. Elliott Barber Jr., pres. 1401 subscribers. 6 channels.

***BURLINGTON-ESSEX JUNCTION**—Green Mt. Tv Corp., 153 Cherry St. Phillips C. Lothrop, mgr. 4,469 subs. Installation, \$19.95; \$4.95 monthly. CBMT-TV and CBFT-TV, both Montreal; CJSS-TV Cornwall, and CFCE-TV Port Arthur, both Ontario, all Canada; WMTW-TV Poland Spring, Me.; WPTZ(TV) Plattsburgh and WCAX-TV Burlington, Vt.; WRGB(TV) Schenectady and WAST(TV) Albany, both New York; bkngnd music. See TeleSystems Corp.

DORSET—Manchester TV Corp. See Manchester.

***MANCHESTER**—Manchester Tv Corp., Main St. (802) 362-2608. J. J. Mueller, pres-mgr. 150 subs; 400 poten subs. Installation, \$50; \$6 monthly. WCAX-TV Burlington, Vt.; WRGB-TV Schenectady, WTEN(TV) and WAST(TV), both Albany; WMTW-TV Poland Spring, Me.; FM.

***MONTPELLIER**—Montpelier Television Inc., 23 Langdon St. CA 3-2852. Phillips C. Lothrop, mgr. 1,747 subs; 1,850 poten subs. Installation, \$19.95; \$4.95 monthly. WRGB(TV) Schenectady, WAST(TV) Albany, WPTZ(TV) Plattsburgh, all New York; WMTW-TV Poland Spring, Me.; WCAX-TV Burlington, Vt.; FM. Began Nov. 15, 1963.

***NEWPORT**—Newport Cable Tv Inc., 573 E. Main St. 334-2614. Arthur H. Jones, pres. 450 subscribers. Installation fee \$35, monthly rate \$4.95. 8 channels.

NORTHFIELD—Trans-Video, 37 Park Sq. (802) 485-3811. George Goodrich, owner. 619 subs; 800 poten subs. Installation, \$1.95 or \$19.95; \$5 monthly. WCAX-TV Burlington, Vt.; WRGB(TV) Schenectady, N. Y.; CBMT(TV), CFCE-TV, both Montreal; WMTW-TV Poland Spring, Me.; FM.

***ST. JOHNSBURY**—St. Johnsbury Community TV Corp. 83 Eastern Ave. (802) 748-2870. Leon A. Story, pres. 1,704 subs; 2,000 poten subs. Installation, \$14.95; \$4.95 monthly. WBZ-TV Boston, WGAN-TV, WCHS-TV, both Portland, Me.; WMTW-TV Poland Springs, Me.; WCAX-TV Burlington, Vt.; *WVENH-TV Durham, N. H.; CBMT(TV) Montreal, CHLT-TV Sherbrooke, Que.; FM.

SPRINGFIELD—John T. Thurber Inc.

***SPRINGFIELD**—Young's Community Tv Corp., Springfield Shopping Plaza. TU 5-4551. S. R. Young, owner, 1,908 subs. Installation, \$19.50; \$4.95 monthly. 10 channels. See Multiple Own.

***RUTLAND**—Rutland Cable Tv Inc., 161 West St. S. E. Young, pres. 2,260 subs. Installation, \$19.50; \$4.94 monthly. 7 channels. Began November 1961. See TeleSystems Corp.

***WATERBURY**—Montpelier TV Inc. 130 subs. Installation, \$19.50; \$4.95 monthly. Began November 1963. See TeleSystems Corp.

***WEST RUTLAND**—West Rutland TV Cable Inc. 13 Blanchard Ave. S. E. Young, pres. 1,010 subs. Installation, \$19.50; \$4.95 monthly. 5 channels. Began November 1963.

***WINDSOR**—Windsor Community Antenna Corp., 201 Union St. F. H. Young, pres. 623 subs. 5 channels. See Multiple Own.

WINHALL—See Manchester.

WOODSTOCK—Young's Community TV. 200 subs. See Multiple Own.

VIRGINIA

ABINGDON—Abingdon Cable Inc. 277 W. Main St. W. Marion Palmer, mgr.

APPALACHIA—Twin City Cable Co. 350 subs. See PGR Enterprises.

CHARLOTTESVILLE—Jefferson Cable Corp. 1911 Monticello Rd. (703) 296-4154. Don Emerson, mgr. 1,800 subs; 6,000 poten subs. Installation, \$9.50; \$4.50 monthly. Also owns system in Waynesboro, Va.

***COVINGTON-CLIFTON FORGE**—Cablevision of Virginia Inc. 275 W. Main St., Covington, Hotel Jefferson Bldg., Clifton Forge. (703) 962-1184. Lou Angell, gen mgr. 1,160 subs; 5,000 poten subs. Installation, \$50; \$5.55 monthly. WSLV-TV, WDBJ-TV, both Roanoke, Va.; WLVA-TV Lynchburg, Va.; WFMY-TV Greensboro, N. C.; WHIS-TV Bluefield, W. Va.; WOAY-TV Oak Hill-Beckley, W. Va.; WSAV-TV Harrisonburg, Va.; FM, wthr, Owners: Jerrold Electronics Corp., Philadelphia; M. William Adler, Washington; Sandford Randolph, Clarksburg, W. Va.; B. Cousins Jr., Fairmont, W. Va.

FREDERICKSBURG—Cablevision of Fredericksburg Inc. 317 Bridgewater St. ESsex 3-6343. Gary G. Lindsay, mgr. 200 subs; 3,500 poten subs. Installation, \$10; \$4.95 monthly. WJZ-TV, WBAL-TV, WMAR-TV, all Baltimore; WRC-TV, WTTG(TV), WMAL-TV, WTOP-TV, all Washington; WTVR(TV), WRVA-TV, both Richmond, Va.

GRUNDY—TV Cable Inc. P.O. Box 768. (703) 935-2292. 1,989 subs. Installation, \$10; \$5 monthly. WJHL-TV Johnson City-Kingsport, Tenn., Bristol, Va.; WCYB-TV Bristol-Johnson City-Kingsport; WSAZ-TV, WHTN-TV Huntington, WHIS-TV Bluefield, all W. Va. See Reeves Broadcasting Corp.

***HARRISONBURG**—Harrisonburg Trans-Video Corp. (Television Communications Corp.), 14 Graham St. 434-6030. Richard Dannels, mgr. 2,400 subs. 2,600 poten subs. Installation, \$5; \$4.50 monthly. WTTG(TV), WTOP-TV, WRC-TV, all Washington, D. C.; WSAV-TV Harrisonburg; WRVA-TV Richmond, Va. See Multiple Own.

MARION—Home & Auto Supply Inc., 209 E. Main St.

NORTON—Twin City Cable Co. 600 subs. See PGR Enterprises.

***NORFOLK**—See Roanoke Rapids, N. C.

***RICHLANDS-TAZEWELL**—TV Cable Inc. 1416 2d St., Richlands, Va. (703) 963-8775. 920 subs; 1,400 poten subs. Installation, \$10; \$4.95 monthly. WHIS-TV Bluefield, W. Va.; WCYB-TV Bristol, Tenn. WDBJ-TV, WSLV-TV, both Roanoke, Va.; WOAY-TV Oak Hill, W. Va.; FM. See Reeves Broadcasting Corp.

***RICHMOND**—RAM Enterprises Inc., Box 5310. Robert A. Monroe. Under construction.

***STAUNTON**—Staunton Video Corp., 116 S. Lewis St. Randolph W. Tucker, pres. 1,500 subs. WTOP-TV, WTTG(TV), both Washington; WSAV-TV Harrisonburg, Va.; WRVA-TV Richmond, Va.; WXEN-TV Petersburg, Va.

WAYNESVILLE—See Charlottesville.

WASHINGTON

***ABERDEEN**—Harbor Tv Corp., 218 E. Wishkah St. Fred G. Goddard, pres. 9200 subscribers. 8 chs.; KOMO-TV, KING-TV, KTNT-TV, *KCTS-TV, all Seattle, KTVW (TV) Tacoma, KPEC-TV Lakewood Center, all Washington, KOIN-TV and KGW-TV, both Portland, Oregon; bkngnd music. See Cox Cablevision Corp.

***BELLINGHAM**—Telecable Inc., 1059 State St. 734-0850. A. J. Barrett, owner. 950 subscribers. Installation fee \$10 monthly rate \$5. 4 channels: KING-TV, KOMO-TV, KTNT-TV and KIRO-TV, all Seattle, Wash.

***CHEHALIS**—KELA-TV Inc. P. O. Box 827. Joe Chytil, pres. 375 subscribers. 5 channels: KIRO-TV, KOMO-TV, KING-TV, KTNT-TV, all Seattle, and KTVW (TV) Tacoma, all Washington.

CHELAN—Chelan Antenna Inc. Woodin Ave. Phone 264. George W. Weeks, mgr. 675 subs; 800 poten subs. Installation, \$25; \$3.75 or \$4.75 monthly. KHQ-TV, KXLY-TV, KREM-TV, all Spokane, Wash. Jack McKenna, Vernon, Ore., and Gene Campbell, Kimberly, Ore., owners. See Blue Mt. TV Cable Co.

***CLE ELUM**—Casassa Brothers, 216 Penn Ave. Don Casassa, pres. 230 subscribers. 3 channels.

CONCRETE—Boyd's TV & Appliance. Main St. Phone 5-2020. Mr. & Mrs. Ted Boyd, owners. 34 subs; 50 poten subs. Installation, \$10; \$3.25 monthly. KING-TV, KOMO-TV, KIRO-TV, all Seattle, Wash.; KTNT-TV, Tacoma-Seattle.

CONNELL—Connell TV Co. 124 E. Franklin St. 93326. 234-3131. August Aubert, owner. 200 subs; 400 poten subs. Installation, \$10; \$4.25 monthly. KHQ-TV, KXLY-TV, KREM-TV, all Spokane, Wash.; KNDU(TV) Richland, Wash.; KEPR-TV Pasco, Wash.; KREM-FM, KHQ-FM, KACA(FM) Prosser, Wash. Began December 1954.

CATV

- COLFAX**—Colfax Refrigeration, 122 S. Main, John K. Howard, owner-mgr, 260 subscribers, 3 channels: KHQ-TV, KREM-TV, KXLY-TV, all Spokane.
- ELK RIVER**—Elk River TV Inc., John N. Morris, mgr, 90 subs. Installation, \$125; \$1 monthly. KHQ-TV, KREM-TV and KXLY-TV, all Spokane, Wash.
- ***ELLENSBURG**—Ellensburg Tv Cable, 505 N. Pearl St. Mrs. Frank M. Russell, pres, 2,100 subs. 1 channels. See PGR Enterprises.
- ELMER CITY**—Audiovision Service Co., Box 251, 39121, (509) 633-0637, Wm. E. Ford, owner, 100 subs; 250 poten subs. Installation, \$150; \$3 monthly. KREM-TV, KXLY-TV, KHQ-TV, all Spokane, Wash. Began 1955, Wm. E. Ford, owner.
- ***EMPHRATA**—Empire TV Inc., P. O. Box 125, SK 1-1434, Pat Hughes, pres, 950 subs; 1,850 poten subs. Installation, \$125; \$1.50 monthly. KREM-TV, KXLY-TV, KHQ-TV, all Spokane, Wash.; KING-TV, *KCTS-TV, both Seattle; bkngd music. Began 1953, Pat Hughes, owner. See Mr. Hughes in Multiple Own.
- ***EVERETT**—Tr Cable Inc., 2507 Broadway, AL 2-3171, Les Smith, mgr, 1,997 subs; 4,000 poten subs. Installation, \$50; \$3.75 monthly. KOMO-TV, KING-TV, KIRO-TV, *KCTS-TV all Seattle; KVOS-TV Bellingham, Wash.; KTNT-TV Tacoma-Seattle; FM.
- GOLDENDALE**—Goldendale TV Cable Inc., 333 subs, 5 channels. See Wishram, Wash.
- ILWACO**—See Longbeach.
- KENNEWICK**—See Pasco-Kennewick.
- ***LIND**—Lind Tv Service Inc., J. D. Urquhart, pres, 190 subscribers, 3 channels.
- ***LONG BEACH-SEAVIEW-ILWACO**—Peninsular Cablevision (Clatsop TV Co.), See Cox Cablevision Co.
- ***METALINE FALLS**—Best View Cable Video Inc., Box 306, Edwin O. Dressel Jr., pres, 81 subs, 3 channels.
- ***MONTESANO**—Sylvia Tv Inc., 136 First St., S. Fred G. Goddard, pres, 687 subscribers, 5 channels.
- ***MOSES LAKE**—Moses Lake Tv Inc., P. O. Box 216, RO 5-6151, Pat Hughes, pres, 2,800 subs; 4,000 poten subs. Installation, \$125; \$4.50 monthly. KHQ-TV, KREM-TV, KXLY-TV, all Spokane, KING-TV and *KCTS-TV, both Seattle, all Washington; bkngd music. See Mr. Hughes in Multiple Own.
- ***MOUNT VERNON**—Cable TV Corp., 709 S. 1st St. Merle H. Davis, mgr.
- NORTH BEND-SNOQUALMIE**—Cascade TV Signals, TU 8-5032, Allen J. Sloit, mgr, 800 subs. Installation, \$125 monthly. KOMO-TV, KIRO-TV, KING-TV and KTNT-TV, all Seattle; CHEK-TV Victoria, B. C.
- OKANOGAN**—Concomully TV Cable Co. (509) 422-3380, Dave Kahlow, owner, 35 subs. Installation, \$25; \$3.50 monthly. KHQ-TV, KXLY-TV, KREM-TV, all Spokane, Wash.
- PACIFIC BEACH**—United Video Supply Inc., P. O. Box 266.
- ***PASCO-KENNEWICK**—Columbia TV Inc., 205 W. Kennewick Ave. 586-6177, Clay D. White, gen mgr, 4,000 subs. Installation, \$15; \$4.95 monthly. KREM-TV, KXLY-TV and KHQ-TV, all Spokane. KEPR-TV, Pasco-Kennewick-Richland; KNDU(TV) Richland, all Washington; bkngd music.
- ***PORT ANGELES**—Port Angeles Tele-cable Inc., 112 S. Lincoln, (206) 457-9292, Jack B. Chapman, pres-mgr, 1,635 subs; 3,000 poten subs. Installation, \$24.50; \$4 monthly. CRUT(TV), CHAN-TV both Vancouver, B.C.; KOMO-TV, KING-TV, KIRO-TV, *KCTS-TV all Seattle; KVOS-TV Bellingham, Wash. Began May 1960.
- PULLMAN**—Pullman Tv Cable Co., 918 Grand St. LO 4-8522, S. C. Haddock, owner, 787 subs; 1,200 poten subs. Installation, \$19.50; \$3 monthly. KHO-TV, KXLY-TV, KREM-TV, all Spokane; *KWSC-TV Pullman, all Washington; FM. Partner in Okanogan Valley TV Inc. See Multiple Own.
- ***RAYMOND**—T. V. Smith, 301 Duryea, (206) 942-2156, Merle C. Smith, owner, 1,850 subs; 2,000 poten subs. Installation, \$14.95; \$4 monthly. KING-TV, KOMO-TV, KIRO-TV all Seattle; KTNT-TV Seattle. Began 1950.
- RICHLAND**—Richland TV Cable Co. (H&B Communications Corp.), 1317 B. George Washington Way, Wayne Ayward, mgr, 3,517 subs, 5 channels. See H&B Communications Corp.
- ***SEATTLE**—Kitsap Community Cable TV, 7040 S. 127th St. James S. H. Kirby, mgr.
- ***SEATTLE**—Master Tv Cable Systems Inc., 144 Lakeside Ave. EA 5-3930, D. J. MacKenzie, mgr, 2,500 subs. Installation, \$10; \$5 monthly. KOMO-TV, KING-TV, KIRO-TV, *KCTS(TV) all Seattle; KTVW(TV), KTNT-TV both Tacoma, Wash.; KVOS-TV Bellingham, Wash. *SELAH—Cableview, Box 57, Ted Quillen, SEAVIEW—See Longbeach. SOAP LAKE—Soap Lake TV Inc., Box 125, Ephrata, Charles Clements, owner, 250 subs. Installation, \$125; \$3.75 monthly. KREM-TV, KXLY-TV, KHQ-TV all Spokane, Wash.; KING-TV, *KCTS-TV both Seattle.
- STARBUCK**—Starbuck Comm. Ant., 917 S. Fourth St., Dayton, Wash. Wayne Spoonmore, owner, 40 subscribers, 3 channels: KHQ-TV, KXLY-TV and KREM-TV, all Spokane, Washington.
- SUBIAS**—Municipal TV Cable, YU 8-4713, Harry Iverson, utilities sup, 115 subscribers. Installation fee \$75, monthly rate \$2.50 channels: KIRO-TV, KOMO-TV and KING-TV, all Seattle; CRUT(TV) Vancouver and CHEK(TV) Victoria, both B. C.
- TACOMA**—City of Tacoma.
- ***TONASKET**—Okanogan Valley TV Cable, Box 537, 826-1650, Hugh G. Reed, mgr, 1,375 subs; 2,000 poten subs. Installation, \$9.95 or \$49.95; \$3.50 or \$4.50 monthly. KXLY-TV, KREM-TV, KHQ-TV, all Spokane. *KCTS(TV) Seattle, all Washington; bkngd music. See Multiple Own.
- WALLA WALLA**—Blue Mountain TV Cable Co. (H&B Communications Corp.), Box 193, Wayne Ayward, mgr, 4,751 subs, 5 channels. See Multiple Own.
- WASHTUCNA**—Washtucna Cable System.
- ***WATERVILLE**—Clements TV, Masonic Bldg. (519) Riverview 5-4600, Charles E. Clements, owner, 265 subs; 275 poten subs. Installation, \$145; \$4.25 monthly. KREM-TV, KHQ-TV, KXLY-TV, all Spokane, Wash.
- WENATCHEE**—Consolidated TV Cable Corp. (H&B Communications Corp.), 110 S. Mission St. 3-4608, William Cox, mgr, 1,400 subscribers. Installation fee \$125 or \$9.95, monthly rate \$3.50 or \$4.50. 5 channels: KHQ-TV, KXLY-TV and KREM-TV, all Spokane, Wash.; KING-TV Seattle; KEPR-TV Pasco, Wash.; bkngd music. Also serves Cashmere & East Wenatchee, Wash. See Multiple Own.
- ***WISHRAM-GOLDENDALE**—Wishram TV Inc., 202 E. Main, 733-4334, Raymond Coffield, mgr, 825 subs; 900 poten subs. No installation fee; \$4.25 monthly. KOIN-TV, KGW-TV, KATU(TV), KPTV(TV), *KOAP-TV all Portland, Ore.; KOMF Portland, Owns system in Goldendale, Wash.

WEST VIRGINIA

- BECKLEY**—Beckley Telecable (under construction), 108 S. Kanawha St. 25801, (304) 252-7300, Gary A. Dent, mgr, 6,000 poten subs. Installation, \$18.50; \$5.50 monthly. WHTN-TV, WSAZ-TV both Huntington, W. Va.; WOAY-TV Oakhill-Beckley, W. Va.; WCYR-TV, WHHL-TV both Bristol, Va.; Johnson City-Kingsport, Tenn.; WHIS-TV Bluefield, W. Va.; WSLI-TV, WDBJ-TV, both Roanoke, Va.; WCHS-TV Charleston, W. Va.; FM, wthr. See Norfolk-Portsmouth Newspapers Inc.
- ***BELINGTON**—Belington Tv Cable Corp., Box 311, Webster Springs, W. Va. Harold Harkins, J. D. Cutlip, owners, 250 subs, 3 channels. Also see Ohio Valley Cable Corp. of Ohio.
- ***BERKLEY SPRINGS**—Tri-State Cable Tv Inc., 3 Pennsylvania Ave., Hancock, Md. Stanley M. Fulton, pres, 140 subs; 600 poten subs. No installation fee; \$4 monthly. WTTG(TV), WRC-TV, WMAL-TV and WTOP-TV, all Washington; WBAL-TV, WMAR-TV and WJZ-TV, all Baltimore; WGAL-TV Lancaster, Pa.; WSWA-TV Harrisonburg, Va. See Multiple Own.
- ***BLUEFIELD**—Bluefield Tv Cable (National General Corp.), 125 North St., 3,000 subscribers. Monthly rate \$4.74, 5 channels: WHTN-TV Huntington, W. Va., WDBJ-TV and WSLI-TV, both Roanoke, Va.; WHIS-TV Bluefield, WCHS-TV Charleston, both West Virginia; FM. See Multiple Own.
- ***BLUEWELL**—Bluewell Tv Cable Inc., Box 3022, Bluewell Station, Nick Amehl Jr., Pres, 90 subscribers, 5 channels.
- BUCKHANNON**—Community TV Inc., Burnsville, W. Va.; (304) 853-3271. No installation fee; \$2.50 monthly. WJPB-TV Weston, WBOY-TV Clarksburg, both West Virginia; WTRF-TV Wheeling, W. Va.; Steubenville, Ohio; WSTV-TV Steubenville-Wheeling; WCHS-TV Charleston, W. Va.; FM. Began 1955. See Marlinton Cable Co.
- ***BURNSVILLE**—Marlinton Cable Co. (304) 853-3271. No installation fee; \$3.50 monthly. WJPB-TV Weston, WOAY-TV
- Oakhill, WCHS-TV Charleston; WSAZ-TV, WHTN-TV both Huntington, all West Virginia; FM. Began 1952. See Multiple Own.
- ***CLARKSBURG**—Clarksburg Tv Cable Co., 233 S. Third St. Sanford F. Randolph, vp, 9,500 subscribers, 4 channels: KDKA-TV, WTAE (TV), both Pittsburgh; WTRF-TV Wheeling and WSTV-TV Steubenville, Ohio-Wheeling, W. Va.; bkngd music. See Fortnightly Corp.
- ***CLARKSBURG**—Edgewood Tv Cable Co., 233 S. Third St. Sanford F. Randolph, gen mgr, 75 subscribers, 3 channels: WTAE (TV) Pittsburgh, Pa., WTRF-TV and WSTV-TV, both Wheeling, W. Va. Owned by Clarksburg Tv Cable Co. See Fortnightly Corp.
- ***CLENDENIN**—Clendenin TV Cable, Maywood Ave. (304) 518-5721, Clifford A. Fields, owner, 110 subs; 450 poten subs. Installation, \$5; \$1 monthly. WSAZ-TV, WHTN-TV both Huntington, WOAY-TV Oak Hill, WJPB-TV Weston, WCHS-TV Charleston, all West Virginia; FM.
- CROOKSVILLE**—Ohio Valley Cable Corp. of Ohio, Box 311, Elkins, W. Va. Under construction, 1,000 poten subs. See Multiple Own.
- ***DAVY**—Davy Tv Co. (304) 656-3180, W. M. Goodson, owner, 180 subs; 300 poten subs. No installation fee; \$5 monthly. WSAZ-TV, WHTN-TV both Huntington; WOAY-TV Oak Hill, WCHS-TV Charleston, WHIS-TV Bluefield, all West Virginia. Began 1952.
- ***ELKINS**—Tygart's Valley Cable Corp., 200 Davis Ave. 636-0330, 2,450 subs. Installation, \$135; \$3.50 monthly, 5 channels. Ralph S. Shelper & Chris Thorniley, owners. See Ohio Valley Cable Corp. of Ohio.
- ***FAIRMONT**—Fairmont TV Cable Inc., 217 Fairmont Ave. 366-2880, Bertram Cousins Jr., gen mgr, 5,888 subs. Installation, \$125; \$3.86 monthly. WHIC(TV), WTAE(TV), KDKA-TV, all Pittsburgh, Pa.; WJPB-TV Weston, W. Va.; WBOY-TV Clarksburg, W. Va.; KDKA-TV Pittsburgh; WSTV-TV Steubenville, Ohio-Wheeling, W. Va.; bkngd music. See Fortnightly Corp.
- ***GASSAWAY**—Braxton Cablevision Corp., Drawer 111, Weston, 359 subs, 6 channels. See Multiple Own.
- GLENSVILLE**—Kanawha Cable Co., Burnsville, W. Va. (304) 853-3271. No installation fee; \$3.50 monthly. WJPB-TV Weston, WBOY-TV Clarksburg, WOAY-TV Oak Hill, all West Virginia; WTRF-TV Wheeling, W. Va.; Steubenville, Ohio; WCHS-TV Charleston, W. Va.; WSAZ-TV, WHTN-TV both Huntington, W. Va.; FM. Began 1962. See Marlinton Cable Corp.
- ***HINTON**—Hinton Tv Cable Corp., P. O. Box 120, James V. Coste, owner, 900 subs; 1,200 poten subs. Installation, \$25; \$5.25 monthly. WSLI-TV Roanoke, Va., WHTN-TV Huntington and WCHS-TV Charleston, both West Virginia.
- ***KEYSER**—Keyser Tv Co., 51 N. Main St. T. T. Huffman, pres, 2,129 subs, WTOP-TV, WMAL-TV, WRC-TV, *WETA-TV, WTTG(TV), all Washington; WJAC-TV Johnstown, Pa.; WSWA-TV Harrisonburg, Va.; WFBG-TV Altoona, Pa.
- ***KEYSTONE**—Keystone Tv Service, Box 877, 862-3635, Clyde S. Barr and James W. Shupe, co-owners, 305 subscribers. Installation fee \$100, monthly rate \$3.50 channels.
- ***LOGAN-MAN**—National CATV Systems Inc. (National General Corp.), Box 458, Man, W. Va. James M. Vickers, mgr, 4,400 subs, 5 channels. See Multiple Own.
- ***LOST CREEK**—Lost Creek Tv Co., Box 97, Earl Cooper, pres, 77 subscribers, 5 channels.
- ***LUMBERPORT**—Eagle Tv Club, Box 52, John M. Cunningham, mgr, 162 subscribers, 5 channels.
- MARLINTON**—Marlinton Cable Co., Burnsville, W. Va. (304) 853-3271. No installation fee; \$3.50 monthly. WDBJ-TV, WSLI-TV both Roanoke, Va.; WOAY-TV Oak Hill, WHIS-TV Bluefield both West Virginia. Began 1954. See Multiple Own.
- MORGANTOWN**—Community Cable Inc., 264 Waitman St.
- MOUNDSVILLE**—Clear Tv Inc., P. O. Box 337, Z. A. Zaaron, pres, 1,000 subscribers, 4 channels: KDKA-TV, WHIC(TV) & WTAE(TV), all Pittsburgh, Pa., and WTRF-TV Wheeling, W. Va.; background music.
- MT. CLARE**—S&T Inc., Clarksburg, W. Va.
- ***NEW MARTINSVILLE**—Five Channel Cable Co., Box 311, 1100 subs, 5 channels. See Ohio Valley Cable Corp. of W. Va.

- *PARKERSBURG—Durfee's TV Cable Co., 1737 E. 7th St. 485-7433. C. O. Erickson, pres. 5,146 subs; 20,000 poten subs. Installation, \$10; \$4.95 monthly. WSAZ-TV, WHTN-TV, both Huntington; WCHS-TV Charleston; WTAP-TV Parkersburg, all W. Va.; *WOUB-TV Athens, Ohio. Began Jan. 1, 1962.
- PARSONS—Tucker County Cable Co., 430 2d St. 478-2062. Ralph S. Shepler, pres. 820 subs. Installation, \$103; \$3.09 monthly. KDKA-TV, WTAE(TV) both Pittsburgh; WTRF-TV Wheeling, W. Va.; WSTV-TV Steubenville, Ohio; WBOY-TV Clarksburg, W. Va. See Ohio Valley Cable Corp. of West Virginia.
- *PETERSBURG—Oates Tv Inc. O. R. Oates Sr., pres. Monthly rate \$6. 210 subscribers. 5 channels: KDKA-TV and WTAE (TV), both Pittsburgh; WTTG (TV) Washington; WWSA-TV Harrisonburg, Va.; WJAC-TV Johnstown, Pa.; background music.
- *PHILIPPI—Philippi Community TV, 301 Dupot St. Dellet T. Poling, owner. 275 subscribers. 5 channels.
- *PIEDMONT—Upper Potomac TV Co., 77 Ashfield St. Elgin 5-2301, Elgin 5-3081. I. H. Ferrell, pres. 2,500 subs; 3,000 poten subs. Installation, \$15; \$4.75 monthly. WRC-TV, WTTG(TV) WTOP-TV, WMAL-TV, all Washington; WJAC-TV Johnstown; WFBG-TV Altoona, both Pennsylvania; WWSA-TV Harrisonburg, Va.; FM. Began 1952.
- PRINCETON—Princeton TeleCable (under construction). 108 S. Kanawha St., Beckley, W. Va. 25801. (304) 252-7300. Gary A. Dent, mgr. 3,000 poten subs. Installation, \$18.50; \$5.50 monthly. WHTN-TV, WSAZ-TV both Huntington, W. Va.; WOAY-TV Oak Hill, W. Va.; WCYB-TV Bristol, Va.; WHIS-TV Bluefield, W. Va.; WSLV-TV, WDRJ-TV both Roanoke, Va.; WCHS-TV Charleston, W. Va.; FM, withr. Video Cable Company, Inc. See Norfolk-Portsmouth Newspapers Inc.
- *RICHWOOD—Riehwood Tv Inc., Box 670 Carl E. Gainer, pres. 980 subscribers. 5 channels.
- *ROMNEY—Potomac Valley TV Inc. John Rannels, pres.
- *RONCEVERTE—Ronceverte Tv Corp. Creigh Nickell, pres. 235 subs. 4 channels.
- ROSEVILLE—Ohio Valley Cable Corp., Box 311, Elkins, W. Va. (under construction). 700 poten subs. See Multiple Own.
- ROWLESBURG—Community Cable Inc., Diamond St.
- *ST. MARY'S—Ohio Valley Cable Corp., P. O. Box 264, Ralph Shepler, pres. 300 subs. See Multiple Own.
- SISTERSVILLE—Ohio Valley Cable Corp. See Multiple Own.
- *SQUIRE—Goodman Tv Service, Box 41. 875-2574. Henry Goodman, owner. 90 subs. Installation, \$25; \$3 monthly. 5 channels.
- *SUMMERSVILLE—Mountain Cablevision Inc. Box 311, Webster Springs, W. Va. Harry Harkins, mgr; J. D. Cutlip, pres.
- *SUTTON—Braxton Cablevision Corp., Drawer 111, Weston, W. Va. 400. Martin F. Sweeney, pres. 185 subscribers. Installation fee \$19.95, monthly rate \$3. 6 channels: WJPB-TV, Roanoke and WOAY-TV Oak Hill, both Va.; WSAZ-TV and WHTN-TV, both Huntington, WCHS-TV Charleston, WBOY-TV Clarksburg, all W. Va. See Multiple Own.
- *WAR—Tv Antenna Service Inc., Box 386, L. W. Coffey, pres. 732 subscribers. 5 channels.
- *WEBSTER SPRINGS—Webster Tv Cable Co., Box 311, Harold Harkins & J. D. Cutlip, owners. 500 subs. 3 channels. Also Ohio Valley Cable Corp. of West Virginia.
- WEIRTON—Television Cable Service Co., 3138 Main St. 718-5330. L. Patton, mgr & owner. 1,500 subs; 2,000 poten subs. Installation, \$10; \$4.25 monthly. KDKA-TV, WTAE(TV), WIIC(TV), *WOED(TV) all Pittsburgh; WTRF-TV, WSTV-TV Wheeling, W. Va.; Steubenville, Ohio; WFMJ-TV, WKBN-TV, WYTV(TV) all Youngstown, Ohio; WKJF(FM) Pittsburgh.
- *WEICH—Welch Antenna Co., Box 687, William Turner, pres. 1,200 subscribers. 5 channels.
- *WESTON—Weston TV Cable Corp., Drawer 111. M. William Adler, pres. 1,670 subs. Installation, \$19.95; \$3.95 monthly. WCHS-TV Charleston, W. Va.; WSAZ-TV Huntington, W. Va.; WJPB-TV Weston, W. Va.; WTAE(TV) Pittsburgh; WSTV-TV Steubenville, Ohio; Wheeling, W. Va.; FM. See Braxton Cablevision Corp.
- WILLIAMSON—Williamson TV Co., 1875 W. Third Ave.
- WILLIAMSTOWN—Ohio Valley Cable Corp. Ralph Shepler, pres.
- WISCONSIN**
- *CHIPPEWA FALLS—Chippewa Cable Inc., 29 W. Spring St. Paul Glasner, pres. 500 subs. 8 channels.
- *EAU CLAIRE—Wisconsin Theatre Video Corp., 415 S. Barstow St. (715) 834-3151. Gene S. Grengs, pres. 5,500 subs; 10,000 poten subs. Installation, \$10; \$5 monthly. WTCN-TV, KMSP-TV, WCCO-TV, KSTP-TV, *KTCA-TV, all Minneapolis, Minn.; WEAU-TV Eau Claire; WSAU-TV Wausau; WKBT-TV LaCrosse, both Wisconsin; FM, withr.
- HILLSBORO—Community Antenna System, 655 Hill Ave. Ivanhoe 9-2321. Eugene I. Kubarski, owner. 160 subs; 200 poten subs. Installation, \$50; \$3.50 monthly. WISC-TV, WKOW-TV, WMTV (TV) all Madison, Wis.; WKBT(TV) LaCrosse, Wis.
- *LACROSSE—LaCrosse TV Signal Co. (American Cablevision Co.), 722 Main St. 4-9200. Donald W. Gray, mgr. 2,200 subs. \$5 monthly. WMT-TV Cedar Rapids, Iowa, WISC-TV Madison, WKBT(TV) LaCrosse, WEAU-TV Eau Claire, all Wisconsin; WMMT(TV) Austin; KROC-TV Rochester, both Minnesota; bkngnd music. See Multiple Own.
- MARINETTE—International Tv Cable Corp., 804 Pierce Ave. Arthur L. Allard, pres.
- *MARSHFIELD—Marshfield Valtronics Inc., P. O. Box 430. FU 4-9711. Charles B. Persons, pres. 1,025 subs. Installation, \$25; \$5 monthly. WBAY-TV, WLUC-TV, WFRV(TV) all Green Bay; WSAU-TV Wausau; WKBT(TV) LaCrosse, WEAU-TV Eau Claire, all Wisconsin; FM. Began April 1962. See Multiple Own.
- *MERRILL—Valtronics of Wisconsin Inc., 721 E. 2d St. 536-8911. Charles B. Persons, pres. 1,034 subs; 2,800 poten subs. Installation, \$10; \$5 monthly. WLUC-TV, WFRV(TV), WBAY-TV all Green Bay; WSAU-TV Wausau, WEAU-TV Eau Claire, WKBT(TV) LaCrosse, all Wisconsin. See Marshfield Valtronics Inc.
- NIAGARA—Niagara Community Tv Co-op, 100 Clark St. Edward Gaber, pres. 540 subs; Installation, \$100; \$1 monthly. WBAY-TV, WLUC-TV, WFRV(TV) all Green Bay, Wis.; WLUC-TV Marquette, Mich.; FM.
- *RICE LAKE—Rice Lake Radio, Inc., 15 W. Knapp St. Earl Cleveland, pres. 980 subs; 1,500 poten subs. Installation, \$15 or \$75; \$3.50 or \$2.50 monthly. WEAU-TV Eau Claire, KMSP-TV, WCCO-TV, KSTP-TV, WCTN-TV, *KTCA-TV, all Minneapolis-St. Paul, Minn. Began 1951. Earl Cleveland, owner.
- *RICHLAND CENTER—Richland Cable System, 410 N. Main. Theron Moon, owner. 400 subscribers. 3 channels.
- STEVENS POINT—Abel Cable. See North Central Video Inc.
- *WAUSAU—Wausau Cablevision Inc., 222 Jefferson St. 84-5422. Frank T. Clifford, vp & mgr. 3,000 subs; 5,000 poten subs. Installation, \$10; \$5 monthly. WBAY-TV, WFRV(TV), WLUC-TV, all Green Bay, Wis. Americantenna Corp., Denver. Cal G. Heisler, chmn; W. W. Fertig, pres.
- WYOMING**
- BASIN—Community TV of Wyoming. 347-3244. Ray McKim, mgr. 160 subs. Installation, \$10; \$6.25 monthly. KID-TV Idaho Falls, Idaho; KTWO-TV Casper, Wyo.; KOOK-TV & KULR-TV, both Billings, Mont.; bkngnd music. See Multiple Own.
- *CASPER—Community Tv Systems of Wyo., 451 S. Durbin St. Gene Schneider, pres. 5,300 subs. Installation, \$25 or \$10; \$7.50 monthly. KTWO-TV Casper & KFBC-TV Cheyenne, both Wyo.; KOA-TV, KLZ-TV, KBT(TV), KCTO(TV), *KRMA(TV), all Denver; FM, withr, bkngnd music. See Wentrionics Inc.
- *CODY—R & B Cable TV Corp., 1149 Sheridan Ave. (307) 587-4247. E. T. Melbraaten, pres. 800 subs; 1,800 poten subs. Installation, \$15, or \$5; \$7.20 monthly. KUTV(TV), KCPX-TV, KSL-TV, *KUED(TV), all Salt Lake City, Utah. KTWO-TV Casper, Wyo.; KOOK-TV, KULR-TV both Billings, Mont.; KWRB-TV Riverton-Lander-Worland-Thermopolis, Wyo.; bkngnd music, FM, withr. Began Oct. 1, 1954.
- *GREEN RIVER—Green River Cable TV Co., 164 E. 1st N. 875-2506. A. M. Carroll, vp & mgr. 913 subs; 1,200 poten subs. Installation, \$75; \$5 monthly. KSL-TV, *KUED(TV), KCPX-TV, KUTV(TV), all Salt Lake City, Utah; hkngnd music, withr. See Sweetwater TV Co.
- *GREYBULL—Western TV Corp. 347-3244. Ray McKim, mgr. 443 subscribers. Installation fee \$10, monthly rate \$6.25, 5 channels: KID-TV Idaho Falls, Idaho; KTWO-TV Casper, Wyo.; KULR-TV & KOOK-TV, both Billings, Mont.; background music.
- JACKSON—Jaekson Community TV System, Box G. Everett L. Mains, pres. 136 subs. 3 channels.
- *KEMMERER—Kem-Tev Corp., 915 Pine Ave. P. C. Steinhorn, mgr. 600 subs. KUTV(TV), KCPX-TV, KSL-TV, *KUED(TV) all Salt Lake City, Utah.
- *LANDER—Community TV of Wyoming, Box 483. 332-4902. Robert Johnston, mgr. 400 subs. Installation, \$10; \$6.25 monthly. KCPX-TV Salt Lake City; KTWO-TV Casper, KWRB-TV Riverton-Lander-Worland-Thermopolis, all Wyoming; bkngnd music. See Multiple Own.
- *LARAMIE—Laramie Tv Co. (Collier Community Tv Co.), 409A S. 4th St. (307) 745-7333. W. Britt Davis, mgr. 3,516 subs; 5,500 poten subs. Installation, \$80; \$4.50 monthly. *KRMA(TV), KCTO(TV), KBT(TV), KOA-TV, KLZ-TV, all Denver; KTWO-TV Casper, Wyo.; FM, withr, bkngnd music. Originates ETV programming. Began July 15, 1964. See Multiple Own.
- MOUNTAIN VIEW—Bluemel's Cable-TV., Box 2, Carter, Wyo. (307) 782-3662. Bryce L. Bluemel, owner. 20 subs; 60 poten subs. Installation, \$150; \$4 monthly. KUTV(TV), KCPX-TV, KSL-TV, all Salt Lake City, Utah.
- *PINE BLUFFS—Pine Bluffs Community TV System. John C. Harrison, mgr. 260 subscribers. 6 channels: KTVR (TV), KOA-TV, KRMA-TV, KLZ-TV, KBT(TV), all Denver, Colo., KFBC-TV Cheyenne, Wyo.
- *RAWLINS—Rawlins Community Tv (TelePrompter Corp.), 211 Fourth St. 1,600 subs. Installation, \$31.25; \$7.50 monthly. KFBC-TV Cheyenne, KLZ-TV, KOA-TV, both Denver; bkngnd music. See Multiple Own.
- *RIVERTON—Community TV of Wyoming. Box 571. (307) 856-3248. Marshall Bottoms, mgr. 470 subs; 1,000 poten subs. Installation, \$10; \$6.25 monthly. KCPX-TV Salt Lake City; KTWO-TV Casper; KWRB-TV Riverton-Lander-Worland-Thermopolis, all Wyo.; bkngnd music, withr. See Multiple Own.
- *ROCK SPRINGS—Sweetwater Tv Co., 730 Pilot Butte Ave. A. M. Carroll Sr., pres. 3,600 subscribers. Installation fee \$25, monthly rate \$5. 4 channels: KUTV (TV), KCPX-TV, KSL-TV & *KUED (TV), all Salt Lake City; FM, withr. See Multiple Own.
- *SHERIDAN—Clouds Peak Radio & Tv Corp., 140 E. Loucks St. 674-4251. C. L. McHolland, mgr. 2,474 subscribers. Installation fee \$10, or \$5, monthly rate \$5.75. 5 channels: KOOK-TV, KGHV-TV, both Billings, Mont.; KCPX-TV, KUTV (TV), both Salt Lake City, Utah; KTWO-TV Casper, Wyo.; background music.
- *THERMOPOLIS—Community TV of Wyoming, Box 809. 347-3244. James Crouse, mgr. 390 subs. Installation, \$10; \$6.25 monthly. KCPX-TV, KSL-TV, both Salt Lake City; KTWO-TV Casper, Wyo.; KOOK-TV Billings, Mont.; hkngnd music. See Multiple Own.
- WHEATLAND—Wheatland Community TV System. 507 A-9th St. KCTO(TV), *KRMA-TV, KOA-TV, KLZ-TV, KBT(TV) all Denver; KFBC-TV Cheyenne, Wyo. and KSTP(TV) Scottsbluff-Gering, Neb.
- *WORLAND—Community TV Corp. of Wyoming, 730 Big Horn Ave. 404 Obie. T. W. Mitchell Jr., pres. 677 subs. Installation, \$10; \$6.25 monthly. KID-TV Idaho Falls, Idaho; KTWO-TV Casper, Wyo.; KOOK-TV, KULR-TV, both Billings, Mont.; bkngnd music. See Multiple Own.
- VIRGIN ISLANDS**
- CHARLOTTE AMALIE-ST. THOMAS—Tele-Broadcasters CATV, H. Scott Kilgore, pres & gen mgr. 4, Puerto Rico, 1 V.I. TV's, Tele-Broadcasters, 733 3rd Ave., New York. For stations see Grp Own.

CATV

Directory of CATV Multiple Owners

This is a listing of individuals or firms owning two or more CATV systems in the U.S. A directory of systems by location is on page A-113. Ownership information is in this sequence: Business or person's name, street address and/or post office box number followed by ZIP code of headquarters, names and titles of chief executives, names of major owners, total number of subscribers in owner's systems, total of estimated potential subscribers, names of CATV's with location.

Omitted information was not furnished by owners before publication.
For complete list of abbreviations, see page D-36.

Listing of broadcasters in CATV page A-141.

Addison Cable TV Inc. Greenwood, N. Y. 14829. Greenwood 43. Owners: Janette S. Cornell, Dean Smith, majority owners, 830 subs; 1,200 poten subs. Addison, Andover and Greenwood, all New York.

Ameco Inc. Box 11326, 2949 W. Osborn Rd., Phoenix, Ariz. 85017. (602) 252-6041. Bruce Merrill, pres; William Ross, VP-ctrlr; Edward Furman, sec-treas; John Buchanan, VP-mktg-sls. Majority owned by Mr. Merrill, licensee of KIVA(TV) Yuma, Ariz. Ameco is CATV equipment mfr and owns CATV's in Christmas, Ariz.; Imperial, Calif.; and controls other CATV's: Antennavision Inc. (Globe-Miami, Ariz.), Arizona Cable Co. (Paradise Valley-Phoenix, Ariz.), Decatur Cable TV (Decatur, Ala.), Florida Antennavision Inc. (Panama City, Fla.), Glasgow Cablevision Inc. (Glasgow, Ky.), Maine Cablevision Inc. (Madison, Me.), Merrill CPV (Big Bear Lake, Blythe, Calif.), 50% of Tri-Town Video Inc. (Endicott-Union, N. Y.), and Valley Telecasting Co. (Brawley, Calexico, El Centro, Holtville, Calif., and Yuma, Ariz.).

American CableVision Co. 9888 Wilshire Blvd., Beverly Hills, Calif. Jack Kent Cooke, pres. 23,500 subs. Barstow, Laguna Beach, both California; Graham and Palestine, both Texas; Keene, N. H.; LaCrosse (Wis.) TV Signal Inc., and Winona (Minn.) TV Signal Co.

Antenna Systems Corp. of Massena. 67 Main St., Massena, N.Y. (315) RO 4-0244. Robert C. LePlente, pres. 3,700 subs. Massena and Potsdam, both New York.

Avenue TV Coaxial Cable. 1963 E. Main St., Ventura, Calif. 93002. (805) Miller 8-1831. John G. George, owner. 1120 subs; 3,500 poten subs. New Cuyama and Ventura, both California.

Blue Mt. TV Cable Co. Mt. Vernon, Ore. (503) WE 2-2383. Jack McKenna, owner. 1,100 subs; 1,400 poten subs. Bates, Cannon City, Dayville, John Day, Mt. Vernon, Prairie City and Seneca, all Oregon, and Chelan, Wash.

Bradley's TV Cable Service. 2 Wilson Ave., Bath, N. Y. PR 6-1810. Dorcas Bradley, executor for estate of W. C. Bradley. 2,200 subs. Bath, Campbell, Dansville and Savona, all New York.

Braxton Cablevision Corp. Drawer 111, Weston, W. Va. (304) 269-1122. Martin F. Sweeney, pres. 592 subs. Gassaway, Sutton and Weston, all West Virginia.

The Broadcasting Co. of the South. 1111 Bull St., Columbia, S. C. 29202. (803) Alpine 3-6431. G. Richard Shafto, pres; James Yager, dir. planning & dev. Owners: Francis M. B. Calhoun, and Herman N. Hipp. Dorothy Hipp Gunter and G. Richard Shafto. For station own see Grp Own. 2,500 subs; 13,000 poten subs. Video Corp. of Ocala (Ocala, Fla.), Cablevision Co. of Florence (Florence, S. C.), Cablevision Co. of Sumter (Sumter, S. C.).

Dwight L. Brown. Liberty St., Barbourville, Ky. (606) LI 6-4122. Dwight L. Brown, pres. 1,825 subs. Brown Radio & TV Co (Barbourville, Ky.), Paintsville TV Cable Corp. (Paintsville, Ky.).

Cable-Vision, Ltd. Box 491, Gatesville, Tex. 76528. Underwood 5-8315. Louis Bone, gen ptrn. 2,500 subs; 3,500 poten subs. Edna, Ganado, Gatesville, Goldthwaite and San Saba, all Texas.

C-Cor Electronics Inc. Box 821, State College, Pa. 16801. (814) 238-2461. James R. Palmer, pres. 8,500 subs. Centre Video, State College and Bellefonte, Pa., Kane Cablevision (Kane, Pa.), Towanda Cablevision (Towanda, Pa.).

William J. Calsam (See Oneonta Video Inc.).

Central California Communications Corp. 238 John St., Salinas, Calif. Capitola, Morro Bay and Salinas, all California.

Clear-View TV Inc. Box 597, Durant, Okla. 1,600 subs. Ada, Durant and Madill, all Oklahoma.

Coachella Valley TV. 73-706 Highway 111, Coachella, Calif. 92260. Fireside 6-8157. David D. Palmer, pres & treas; William D. Wagner, vp and sec; Paul Lovet & Bill

Daniels, vp; Keith Burcham, mgr. Palmer Broadcasting Co., owner. For stations see Grp Own. 8,100 subs; 14,000 poten subs. Coachella Valley TV (Palm Desert area, Calif.), Gulf Coast TV (Naples, Fla.).

Collier Community TV Co. 700 W. 13th Ave., Denver, Colo. 80204. (303) 255-0431. J. E. Collier, pres. Mr. Collier and Collier Electric Co., Denver, owners. 10,275 subs. (Systems and accompanying microwave were sold October 1961 conditioned upon FCC approval of application for transfer of microwave assets. Community TV Inc. bought Collier CATV's in Sterling, Colo.; Laramie, Wyo.; Sidney and Scottsbluff, both Nebraska. Multi-Pix Inc. bought CATV's in Alliance and Kimball, both Nebraska. Mountain Microwave Corp., with ownership related to Community TV Inc., bought microwave assets.)

Colorado Televents Inc. 270 Columbine, Denver, Colo. 80206. (303) 388-6431. Carl M. Williams, pres; James S. Keller, vp; Burton L. Gillan, sec-treas. Carl M. Williams, owner. 2,500 subs; 1,000 poten subs. Leadville, Monte Vista and Salida, all Colorado.

Columbia Television Inc. Box 655, Kennewick, Wash. 99336. (509) 586-6177. Clayton D. White, gen mgr & area supvr; Robert M. Rosenberns, exec vp; David Strassler, pres; Martin Flug, sec-treas. Messrs Strassler & Flug, majority owners. 8,000 subs; 11,000 poten subs. Columbia TV Inc. (Pasco-Kennewick, Wash.), Pendleton Community TV System (Pendleton, Ore), Hermiston, Ore.

Community TV Association of Havre, Box 70, Havre, Mont. 59501. (406) 265-7731. Charlotte H. Brader, pres & gen mgr; Stan Stephens, sec; Richard D. Rubie, treas; Carlyle D. Leeds, vp; Charlotte H. Brader is stockholder, dir & pres of North Montana Broadcasting Co., owners of KOJM Havre, 5,000 subs; Glasgow TV Cable Co. (Glasgow, Mont.) and Havre, Mont.

Community TV Inc., 233 E. Main, Bozeman, Mont. 59715. (406) 586-6610. Bob Magnus, pres; George C. Hatch, vp; Paul J. O'Brien, sec. Owners: Messrs. Magnus and Hatch, Kearns-Tribune Corp., Salt Lake City, Utah; Standard Corp., Ogden, Utah; KUTV Inc., Salt Lake City, and Computer Broadcasting Co., Butte, Mont. For stations see Grp Own. 16,600 subs; 25,000 poten subs. Tahoe Cable (Bijou, Calif.), Western TV (Aurumondt, Mont.), Community TV of Bozeman (Bozeman, Mont.), Butte TV (Butte, Mont.), Dillon Cable TV (Dillon, Mont.), Helena TV (Helena, Mont.), TV Pix (Elko, Nev.), Carson Cable TV (Carson City, Nev.), Community Antenna Tahoe (Stateline, Nev.), Basin TV (Vernal, Utah), Community TV of Wyoming (separate systems in Lander, Riverton, Thermopolis, and Worland, all Wyoming), 50% of Micro-TV (Miles City, Mont.) and R&B Cable Co. (Cody, Wyo.). See Collier Community TV Co.

Community TV of Wyoming (See Community TV Inc.).

Community TV Systems of Wyoming (see Wentronics Inc.).

Cox Cablevision Corp., 1601 W. Peachtree St., NE, Atlanta, Ga. 30309. (904) 875-7221. J. Leonard Reinsch, pres; Marcus Bartlett, exec vp; John Campbell, gen mgr; Doug Talbot, chief engr. Owner: Cox Broadcasting Corp. For stations see Grp Own. 30,000 subs; 35,000 poten subs. Clatsop TV Co. (Astoria, Ore., which includes Seaside Cablevision [Seaside and Gearhart, both Oregon], Sunset Cablevision Co. [Hammond and Warrenton, both Oregon], and Peninsula Cablevision [Ilwaco, Long Beach and Seaview, all Washington]), The Dalles TV Co. (The Dalles, Ore.), Pennwyn TV Co. (Lowistown, Pa.), Susquehanna Valley TV (Lock Haven & Tyrone, both Pennsylvania) and Harbor TV Corp. (Aberdeen, Wash.).

Crosley Broadcasting (See Meredith-Avco).

DAVCO Electronics Corp. Drawer 861, Batesville, Ark. 72501. (501) Riverside 3-3816. Jim Davidson, pres; J. E. Davidson, vp, owners. 1,350 subs; 4,000 poten subs. Community Antenna Inc. (Batesville), Cave City TV Cable (Cave City), Guion TV Cable (Guion), Newport TV Cable (Newport) and Pochahontas TV Cable (Pochahontas), all Arkansas.

Dean M. DeVoe. (see Seven Hills Antenna Corp.).

Dorate Inc. See G. H. (Bunk) Dodson.

G. H. (Bunk) Dodson, Box 24, Sayre, Oklahoma. 73662. Walker 8-3316. G. H. Dodson, pres; Lucille Dodson, sec-treas 2,000 subs. Burlington and Springfield, both Colorado; Elkhart, Kan.; Clayton, N. Mex., and Dalhart, Tex. Also own Dorate Inc.; Cherokee TV Cable System (Cherokee), Cordell TV Cable System (Cordell) and Sayre TV Cable System (Sayre), all Oklahoma.

Lee Druckman. Pres, Mission Cable TV Inc. and Pacific Video Cable Co., 409 W.

Douglas Ave., El Cajon, Calif. 2,000 subs. Systems in El Cajon and San Diego-Santee.

Eastern Oregon TV Inc. 1316 Adams, La-Grange, Ore. 97850. (503) 963-3631. Ken Lockwood, pres; Lee Stoner, mgr. 5,816 subs; 7,100 poten subs. Baker, La Grande & Union, all Oregon.

Fortnightly Corp. 660 Madison Ave., New York. (202) TE 2-8400. Nathan W. Lewin, pres. For stations see Grp Own. 15,000 subs. Clarksburg TV Cable Co. (Clarksburg, W. Va.), Fairmont TV Cable Co. (Fairmont, W. Va.).

William D. Elkins (see SEE-TV).

Albert E. Farone (see Oneonta Video Inc.).

Frontier Theaters Inc. 700 Tower Petroleum Bldg., Dallas, Tex. (214) RI 8-4773. H. J. Griffith, pres. 1,300 subs. Tele-View of Clarksville Inc., (Clarksville, Tex.), Tele-View of Fort Stockton Inc. (Fort Stockton, Tex.), Pecos Cable TV Co. (Pecos, Tex.).

Georgia TV Cable Inc., 207 S. Grant St., Box 81, Fitzgerald, Ga. Phone 3800. Allan J. McDonald, pres. Fitzgerald, Hazlehurst, McRae and Ocella, all Georgia.

Gene S. Grengs, 115 S. Barstow St., Eau Claire, Wis. (715) 834-3151. 6,000 subs. Iowa Video Inc. (PL Madison, Iowa), Wisconsin Theater Video Corp. (Eau Claire, Wis.).

H&B Communications Corp. 404 N. Roxbury Dr., Beverly Hills, Calif. 90210. (213) Crestview 4-9201. David E. Bright chmn & pres; Leon N. Papernow, exec vp. Publicly owned. 7,000 shareholders. American Stock Exchange; RKO General Inc. owns 23.3% of common stock (for stations see Grp Own). 80,000 subs; 150,000 poten subs. Dothan Cable Television Co. (Dothan, Ala.), Muscle Shoals TV Cable Co. (Florence, Muscle Shoals, Ala., Sheffield, and Tusculumbia, all Alabama), Flagstaff TV & Cable Co. (Flagstaff, Ariz.), Television Services Co. (Prescott, Ariz.), Seamore Cable Television Co. (Fort Bragg, Calif.), Lompoc Valley Cable TV Co. (Lompoc, Mission Hills, Vandenberg Village, and Vandenberg Air Force Base, all California), Palm Springs TV Co. (Palm Springs, Calif.), Pothill TV Cable (Sierra Madre, Calif.), Spanish Mountain TV Co. (Ukiah, Calif.), Willits TV Cable System (Willits, Calif.), Trinidad Community TV Co. (Trinidad, Colo.), Bannock TV Co. (Alameda and Poatello, both Idaho), Dubuque TV-FM Cable Co. (Dubuque, Iowa), Aroostook Community TV Co. (Fort Kent and Madawaska, both Maine), Missoula TV Cable Co. (Hamilton and Missoula, both Montana), Big Mountain TV Co. (Whitefish, Mont.), Community Antenna Co. (Reno and Sparks, both Nevada), South Jersey TV Cable Co. (Ocean City, Wildwood, North Wildwood and Wildwood Crest, all New Jersey; Margate, Longport and Ventnor, all New Jersey), Lovington Antenna Co. (Lovington, New Mexico), Southwest TV Co. (Portales, N. M.), Tucumcari TV Co. (Tucumcari, N. M.), Richland TV Cable Co. (Richland, Wash.), Blue Mountain TV Cable Co. (Walla Walla, Wash.), Consolidated TV Cable Co. (Cashmere, East Wenatchee and Wenatchee, all Washington), and Madawaska Community TV Co. Ltd. (Clair and Edmundston, both New Brunswick, Can.).

S. C. Haddock (see Okanogan Valley TV Cable Co.).

Larry D. Hudson (see Iola Cable TV Inc.).

Pat Hughes. Box 216, Moses Lake, Wash. RO 5-6151. Pat Hughes, pres. 3,800 subs. 8,850 poten subs. Empire TV Inc. (Ephrata, Wash.), Moses Lake TV Inc. (Moses Lake, Wash.).

International Cable Vision. 1839 20th St., Vero Beach, Fla. (305) 567-3444. R. M. LaPorte, pres; E. C. Gunter, vp; Carl Copeland, sec; Alfred W. Green, treas. Publicly owned (over the counter). 8,000 subs; 30,000 poten subs. Fort Pierce, Tallahassee and Vero Beach, all Florida; Ballinger and San Angelo, both Texas.

Iola Cable TV Inc. 228 N. State St., Iola, Kan. Larry D. Hudson, pres. Iola and Yates Center, both Kansas; Waynesville, Mo.

Jerrold Electronics Corp., wholly-owned subsidiary of Jerrold Corp., 15th & Lehigh Aves., Philadelphia, Pa. (215) 226-3456. Milton J. Shapp, pres; Robert H. Beisswenger, vp & gen mgr. 18,000 subs. Florida TV Cable Inc. (Eau Gallie, Melbourne and Ormond Beach, all Florida and owned with Meredith-Avco Corp.), Ottawa TV Cable Inc. (Marseilles and Ottawa, both Illinois), Streator TV Cable Inc. (Streator, Ill.), Pontiac TV Cable Inc. (Pontiac, Ill.), Greater Lafayette TV Cable Inc. (Lafayette and West Lafayette, both Indiana), Logansport TV Cable Inc. (Logansport, Ind.), Laurel Community Antenna Inc. (Laurel, Miss.), Tupelo Community Antenna Inc. (Tupelo, Miss.), West Point Community Antenna Inc. (West Point, Miss.) and Cablevision of Virginia Inc.

(Covington and Clifton Forge, both Virginia).

Junction City TV. 1008 N. Washington, Junction City, Kan. CE 8-6165. Ralph L. Weir, pres. 5,660 subs. Junction City TV Inc., Junction City, Kan.; Manhattan Cable TV Service Inc., Manhattan, Kan.; Salina Cable TV Systems Inc., Salina, Kan.

R. D. Kirby. 60 Main St., Hughesville, Pa. JU 4-3423. R. D. Kirby, owner 600 subs. Evers Grove, Hughesville, Picture Rocks, all Pennsylvania.

Kyle D. Laughlin (see Okanogan Valley TV Cable Co.)

Long Island Cablevision Corp. 122 Front St., Greenport, L.I., N. Y. GR 7-1940. Philip J. Kenter, pres 410 subs. Sag Harbor, Shelter Island, Southampton, Southold, all Long Island, N. Y.

Lykens TV Extension Inc. 582 Main St., Lykens, Pa. GL 3-7309. 5,000 subs. Elizabethville TV Corp. (Elizabethville, Pa.), Lykens TV Extension Inc. (Lykens, Pa.), Muncy TV Corp. (Muncy, Pa.), Muncy TV Corp. (Hughesville, Pa.), Southern Tier Enterprises Inc. (Owego, N. Y.).

W. J. McConathy, 211 Park Ave., Raton, N. Mex. W. J. McConathy, pres. 1,000 subs. Televents of New Mexico (Aztec, N. Mex.), Raton TV Network (Raton, N. Mex.), Las Vegas Community TV Inc. (Las Vegas, N. Mex.).

Wm. E. Maginnis (see Yreka TV Co.).
Manhattan Cable TV Services Inc. 115 S. 5th St. Manhattan, Kan. Manhattan and St. Mary's, both Kansas. See Junction City TV.

Marlington Cable Co. Burnsville, W. Va. (304) 853-3271. George H. Sutton, pres; Staunton C. Trimble, sec. Owners: George H. Sutton, Staunton C. Trimble, O. D. McCauley, John M. Moran, and J. L. Stalnak. 540 subs; 600 poten subs. Buckhannon, Burnsville, Glenville, and Marlington, all West Virginia.

Marshfield Valtronics Inc. Marshfield, Wis. 54449 Fulton 4-9711. Charles B. Persons, pres; James M. Bolks, vp; Eskil M. Nelson, cc; William A. Amstler, treas. Owners include above plus John W. Gleystein, Edgar F. Pechacek, G. M. Foster & Richard S. Hoak. Mr. Persons owns 50% of KVBR Brainerd, Minn. 2,100 subs; 7,000 poten subs. Marshfield Valtronics Inc. (Marshfield, Wis.) and Valtronics of Wisconsin Inc. (Merrill, Wis.).

Meredith-Avco Inc. 3501 Farnam St., Omaha, Neb. 68131. (402) 346-3400. Frank P. Fogarty, pres; James W. Frost, admin asst. Meredith Publishing Co. and Avco Corp. own 50% each. For stations see each under Grp Own. Merritt Island Cablevision Co. (Merritt Island, Fla.), Florida TV Cable Inc. (owned with Jerrold Electronics Corp. in Eau Gallie, Melbourne and Ormond Beach, all Florida), Alexander City Cablevision Inc. (Alexander City, Ala.), Magnolia Cablevision Inc. (Magnolia Ark.), El Dorado Cablevision Inc. (El Dorado, Ark.), Madisonville Cablevision Inc. (Madisonville, Ky.) and Brookhaven Cablevision Inc. (Brookhaven, Miss.).

Meredith Broadcasting Co. (see Meredith-Avco Corp.)

Bruce Merrill (see Ameco Inc.).
Midwest Video Corp. 1255 Tower Bldg., Little Rock, Ark. FR 5-8825. Poplar Bluff, Mo.; Delta Video Co. (Greenville, Miss.), Clovis, N. Mex.; Rapid City, S. Dak.; Capitol Cable Co. (Austin, Tex.); Bryan and Paris, both Texas; Tella-Tenna Corp. (Victoria, Tex.).

Minnesota TV Signal Distributing Co. 629 S. Front St., Mankato, Minn. 388-2966. R. M. Regan, pres; K. T. McHugo, vp; H. C. Kroon, sec-treas. Principals own New Ulm TV Signal Co., New Ulm, Minn.; Mr. Kroon, pres; Mr. Regan, vp; Mr. McHugo, sec-treas. 8,200 subs; 12,000 poten subs. Mankato and New Ulm, both Minnesota.

Multi-Pix Inc. c/o Edwin Tornburg & Co., Inc., 60 E. 42nd St., New York 10017. (212) MU 7-4242. Edwin Tornburg and Douglas D. Kahle, of brokerage firm, own Multi-Pix and have joint ownership in WERI Indianapolis. Mr. Kahle owns KLMR Lamar, Colo., and CATV there. Firm has purchased systems from Collier Community TV Co., Denver, in Alliance and Kimball, both Nebraska, conditioned upon FCC approval of Collier's sale of microwave assets (also see Community TV Inc.).

Municipal TV Corp. 8 W. Pine St., Selinsgrove, Pa. (717) 374-6921. Daniel W. Kearney, sec. 4,000 subs. Municipal TV Corp., Selinsgrove and Bloomsburg, Pa.; BKP TV Systems Inc., Sunbury, Pa.

National General Corp. 9570 Wilshire Blvd., Beverly Hills, Calif. (213) CRestview 4-0411. Albert Jaeger, admin exec. 31,000 subs; 45,000 poten subs. Hattiesburg Video (Hattiesburg, Miss.), Bluefield TV Cable Co. (Bluefield, W. Va.), Biloxi TV Cable Co. (Biloxi, Miss.), National CATV Systems Inc. (Logan, W. Va.), Wil-

liamsport, Pa.) and Alpena Cable TV (Alpena, Mich.).

National Trans-Video Inc. 403 S. Akard St., Dallas, Tex. (214) RI 1-3464. Douglas Jarvis, pres.; T. A. Rose Jr., chmn of the bd; Franklin R. Valentine, vp. C. A. Sammons interests has ownership (for stations see Grp Own), 40,000 subs. Better TV Cable Co. (Russellville, Ala.), Los Angeles, Southeastern Trans-Video (Avest Point, Ga.), Jacksonville, Ill.; Community TV Signal Co. (Estherville, Iowa), Graettinger, Iowa; Natchez Video Co. (Natchez, Miss.), Phillipsburg, N. J.; Hobbs TV Co. (Hobbs, N. Mex.), Clear-Pic Inc. (Easton, Pa.), Emmaus, Pa.; Oil City TV Cable Co. (Oil City, Pa.), TV Cable Inc. (Elizabethton, Tenn.), TV Cable Co. (Johnson City, Tenn.), Morristown, Tenn.; Shawinigan, Shawinigan Sud, Three Rivers, all Quebec, Can.

New England Industries Inc., The. 120 Wall St., New York 10005. 8,000 poten subs. Auburn and Selma, both Alabama.
New Ulm TV Signal Co. (See Minnesota TV Signal Distributing Co.)

Norfolk-Portsmouth Newspapers Inc., Norfolk, Va. Owns CATV's, newspapers and stations (for stations see Grp Own). CATV's: Beckley Antenna Co. (Beckley, W. Va.) and Video Cable Co. (Princeton, W. Va.), both owned by Norfolk's Telecable Corp. and Southern Communications Corp. (Roanoke Rapids, N. C.).

North Central Video Inc., Box 458, 214 Rochester State Bank, Rochester, Minn. 55901. (507) 282-9620. Joseph C. Poire, pres; Richard H. Plunkett, sec. Mr. Poire owns WELY Ely and KWEB Rochester, both Minn., 1,200 subs; 8,000 poten subs. WELY Radio and Cable Co. (Ely, Minn.), Medical Communications & Electronics of Rochester, Minn. Inc. (Stevens Point, Wis.).
Ohio Valley Cable of W. Va., 405 2d St. Marietta, Ohio. 45750. (614) 373-9451. Ralph Shepler, pres; Chris Thorniley, vp; J. D. Cutlip, treas; Harry Harkins, sec; Frank L. Tacy, mgr. 3,500 subs. St. Mary's, Sistersville and Williamstown, all West Virginia.

Okanogan Valley TV Cable Co. Box 567, Omak, Wash. Kyle E. Laughlin, S. C. Had-dock, ptrns. 1,223 subs. Omak-Okanogan, Wash., Tonasket, Wash.

Oneonta Video Inc. 21 Elm St., Oneonta, N. Y. 13820. (607) General 0500. William J. Calsam, pres.; Albert E. Farone, sec-treas. joint owners of all operating companies (Ameco Inc. owns 50% of Tri-Town Video Inc., and Messrs. Calsam and Farone have 25% each.) 6,500 subs; 21,000 poten subs. Ogdensburg Video division (Ogdensburg, N. Y.), Oneonta, N. Y.; Carthage Video division (Carthage, N. Y.), Delhi Video Inc. (Delhi, N. Y.), Tri-Town Video Inc. (Bridicott-Union, N. Y.) and Sidney Video Inc. (Sidney, N. Y.).

Oregon Broadcasting Co. Box 1189, Medford Ore. 97501. (503) 773-6061. Everett A. Faber, vp. 3,700 subs; 11,000 poten subs. Josephine Cable TV (Grants Pass), Klamath Antenna Cable TV (Klamath Falls), Jackson Cable TV (Medford) and Douglas Antenna Cable TV (Roseburg), all Oregon.

Palmer Broadcasting Co. 805 Brady St., Davenport, Iowa. 52805. (319) 324 1661. D. D. Palmer, pres & treas; Wm. D. Wagn-er, vp & sec; Paul A. Lovet, vp. D. D. Palmer, owner. (For stations see Grp Own.) 8,000 subs; 18,000 poten subs. Coachella Valley TV (Palm Desert, Palm City, Bermuda Dunes, Indio, Coachella, Westward Ho, La Quinta, El Dorado, Indian Wells, Thunderbird, Wonder Palms, North Date Palm, Cathedral City, Rancho Hirage and Riverside county, all California), and Gulf Coast TV (Naples, Fla.).
Charles B. Persons (see Marshfield Valtronics Inc.).

PGR Enterprises. 705 Ring Bldg., Washington D. C. 20036. (202) PE 8-0343. P. G. Russell, pres. Phoebe G. Russell, owner. 3,000 subs; 5,000 poten subs. Ellensburg Cable Co. (Ellensburg, Wash.), Twin City Cable Co. (Appalachia, Va.) and Norton, Va.

Reeves Broadcasting Corp. Box 879, Charleston, S. C. (803) TU 4-4141. J. Drayton Hastie, pres; Robert Ennist, mgr. (For stations see Grp Own). 7,000 subs; 25,000 poten subs. Alabama Cablevision Corp. (Opelika, Ala.), Lee County Cable Co. (Opelika, Ala.), Grundy and Richlands-Tazewell, all Virginia.

J. Leonard Reinsch (see Cox Cablevision Corp.)

Rowan's TV Inc. 790 5th St., Madras, Ore. 97741. (503) 475-2969. James P. Rowan, pres & mgr; Rodney L. Gregg, vp; John M. Watts, sec-treas. James D. Rowan, owner. 505 subs; 650 poten subs. Culver and Madras, both Oregon.

Rowley United Pension Fund. Frank M.

Dowd, chief exec off. Lawrenceburg TV Cable Co. (Lawrenceburg, Tenn.), Fayetteville Community TV Inc. (Fayetteville, Tenn.), Pulaski TV Cable Co. (Pulaski, Tenn.). See Rowley United Theaters Inc.
Rowley United Theaters Inc. 314 So. Harwood St., Dallas 1, Tex. RI 7-1822. Frank M. Dowd, chief exec off. 8,336 subs. Fort Smith TV Cable (Fort Smith, Ark.), Beatrice Cable TV Inc. (Beatrice, Neb.), McAlester Cable TV Co. (McAlester, Okla.), Vumore Co. of Laredo (Laredo, Tex.).
Paul J. Schmitt, 315 E. Grant St., Minneapolis, Minn. (612) FE 9-2224. Paul J. Schmitt, pres and owner. 13,300 subs. Benson Division of Willmar Video Inc. (Benson, Minn.), Brainerd Video Division (Brainerd, Minn.), Rochester Video (Rochester, Minn.), Willmar Video Inc. (Willmar, Minn.) and Hi-Desert TV Cable Inc. (Yucca Valley, Calif.).

SEE-TV. Box 1457, Eugene, Ore. 97401. (503) 342-3212. Ray F. Siegenthaler and William D. Elkins, ptrns. They own 100% of SEE-TV, principal owner of CATV's below. 6,300 subs; 10,000 poten subs. Bend TV Cable Co. (Bend), Corvallis TV Cable Co. (Corvallis), Newport TV Cable Co. (Newport), Sweet Home TV Cable Co. (Sweet Home) and Toledo TV Cable Co. (Toledo), all Oregon.

Seven Hills Antenna Corp. 1107 E. Main St., Barstow, Calif. Dean DeVoe. San Pedro and Tujunga, both California.

Southern California Cable TV Corp. 888 Thousand Oaks Boulevard, Thousand Oaks, Calif. (805) 495-4415. George B. Storer Jr., pres; Terry H. Lee, vp; Richard A. Moore, vp; John E. McCoy, vp & sec; Harry A. Steensen, vp & treas; Abiah A. Church, vp & asst sec; Arno W. Muller, asst treas. Storer Broadcasting Co. owns 90%, Mr. Moore, 10%. (For Storer stations see Grp Own). 2,500 subs; 15,000 poten subs. Ojai and Thousand Oaks, both California.

Southern CATV Systems Inc. (see National General Corp.)

Claude Stevanus (see Tower Antennas Inc.).

Spencer Kennedy Laboratories Inc. 1320 Soldiers Field Rd., Boston. 2,000 subs; 32,000 poten subs. Donald Spencer, pres. Publicly owned. Manufactures CATV equipment and owns 80% of following except 64% in Savannah CATV: Cable-Vision (LaFayette, Calif.), Savannah TV Cable Co. (Savannah, Ga.), Mt. Vernon Cable TV Inc. (Mt. Vernon, Ill.), De Ridder Cable TV Inc. (De Ridder, La.), Houma TV Cable Co. (Houma, La.), Leesville Cable TV Inc. (Leesville-Liano, La.), Fairbury Cable TV Inc. (Fairbury, Neb.) and Fidelity Cables Inc. (Tonkawa, Okla.).

Storer Broadcasting Co. (see Southern California Cable TV Corp.)

Sweetwater TV Co. 730 Pilot Butte, Rock Springs, Wyo. 82901. (307) 362-3773. A. M. Carollo, pres; Al Carollo Jr., vp; Leona Carollo, sec-treas; all are owners. 5,000 subs. Sweetwater TV Co. (Rock Springs, Wyo.), Green River Cable TV Co. (Green River, Wyo.) and 50% of Eastern Shore CATV (Berlin-Ocean City, Md.).

Robert J. Tarlton. 25 W. Ridge St., Lansford, Pa. (717) 645-5511. President of and has substantial ownership in Panther Valley TV Inc (Lansford, Pa.) and Titusville Cable TV Inc. (Titusville, Pa.) with total of 4,400 subs; 5,600 poten subs.

Telecable Corp. 177 Canal St., Ellenville, N. Y. 647-6666. David E. Weiner, pres; Kenneth Distel, vp. Ellenville, Rosendale and Woodridge, all New York; Port Jervis, N. Y., an affiliate.

Teleprompter Corp. 50 W. 44th St., New York 10036. (212) JU 2-3800. I. B. Kahn, pres; R. V. Schneider, vp; G. Leibowitz, treas. Publicly owned (American Stock Exchange); Western Union owns 12.3%, 16,463 subs; 100,000 poten subs. Tuscaloosa & Northport, both Alabama; Pacific Telescription System (Santa Cruz, Calif.); Kaiser-Teleprompter of Hawaii Inc. (Honolulu, Hawaii); Teleprompter of Liberal Inc. (Liberal, Kan.); Highline Community Antenna Service (Cut Bank, Mont.); Great Falls Community TV Cable Inc. (Great Falls, Mont.); Highline Community Antenna Service (Shelby, Mont.); Teleprompter of Coquille Inc. (Coquille, Ore.); Teleprompter of Oregon Inc. (Eugene, Ore); Teleprompter of Springfield Inc. (Springfield, Ore); Farmington Community TV (Farmington, N. Mex.); Antennavision of Silver City (Silver City, N. Mex.); Elmira Video Inc. (Elmira, N. Y.); Horseheads, N. Y.; Johnston Cable TV (Johnstown, Pa.); Rawlins Community TV (Rawlins, Wyo.).

TeleSystems Corp. 113 S. Easton Rd., Glenside, Pa. (215) Turner 4-6635. Fred Lieberman, pres; Jack Crosby, exec vp; James Stilwell, engrg vp; Robert W. Hughes, treas; Lamar E. Ozley Jr., sec.

CATV GROUP OWNER—COUNT OF ALL STATIONS

35,000 subs; 60,000 poten subs. Douglas Televiewers Inc. (Douglas, Ga.), Robins Telectable (Warner Robins AFB, Ga.), Hoosier Telectable (Peru, Ind.), Hoosier Telectable (Wabash, Ind.), Berkshire Telectable (Adams, Mass.), Berkshire Telectable (North Adams, Mass.), Berkshire Telectable (Williamstown, Mass.), Iron Range Cable (Ishpeming-Negaunee, Mich.), Iron Range Cable (Marquette, Mich.), Munising Cable TV Inc. (Munising, Mich.), Resort Cable TV (Lake Placid, N. Y.), Resort Cable TV (Tupper Lake, N. Y.), Southern TV Systems Corp. (Cisco-Eastland-Ranger, Tex.), Frontier Electronics (Colorado City, Tex.), Westex Cable Corp. (Del Rio-Llano, Tex.), Rio Grande TV Cable Co. (Eagle Pass, Tex.), Loraine Cable TV (Loraine, Tex.), Marble Falls, Tex.; Palacious TV Cable Corp. (Palacious, Tex.), Green Mountain TV Corp. (Burlington-Essex Junction, Vt.), Montpelier TV Inc. (Montpelier, Vt.), Rutland Cable TV Inc. (Rutland, Vt.), Rutland Cable TV Inc. (West Rutland, Vt.) and Montpelier TV Inc. (Waterbury, Vt.).

TV Cable Inc. 808 N. Kings Highway, Myrtle Beach, S. C. 29577. (803) 448-7858. G. Richard Shafto, pres; John C. Thorne, mgr. Owners: G. Richard and Treva H. Shafto, 55%; Clyde Sisson, 22%; Frank B. Gary, 11%; George D. Lott Jr., 11%. See Broadcasting Co. of the South for other CATV's and Grp Own for latter's stations. 1,600 subs; 5,000 poten subs. Trehan Corp. (Conway, S. C.), Georgetown, S. C. and Trehan Corp. (Myrtle Beach, S. C.).

TV Cable Service Inc. 222 N. Broadway, Tyler, Tex. (214) LY 2-8251. J. E. Mankin, gen mgr; G. H. Flinn, R. H. Hedge, owners 11,000 subs; 14,800 poten subs. Jacksonville and Tyler, both Texas.

TV Communications Corp. (TVC). 610 5th Ave., New York. Alfred Stern, bd chmn; Carl M. Williams, pres. F. Gordon Fuqua, gen mgr; Jack Gault, opns mgr; Howard Sloan, sec; Raymond Armstrong, treas; James Cavenaugh, cmptlr. Mr. Williams is pres, Colorado Televents Inc. (see listing). 50,000 subs. Trans-Video of Arkansas (Fayetteville, Ark.), Mohawk Valley TV (Athol, Mass.), Pittsfield TV Cable Co. (Pittsfield, Mass.), Little Falls Video (Little Falls, Minn.), Claremont Cable Co. (Claremont, N. H.), Olean TV Cable Co. (Olean, N. Y.), Bay TV (Goose Bay, Ore.), TV Systems (Myrtle Point, Ore.), Bradford TV Cable Co. (Bradford, Pa.), Clearfield TV Cable Co. (Clearfield, Pa.), Eldred TV Cable Co. (Eldred, Pa.), Minersville Trans-Video (Minersville, Pa.), Pottsville Trans-Video (Pottsville, Pa.), Schuylkill Haven Trans-Video (Schuylkill Haven, Pa.), Warren TV Co. (Warren, Pa.), Bellows Falls Cable Co. (Bellows Falls, Vt.) and Harrisonburg Trans-Video (Harrisonburg, Va.).

TV Enterprises Inc. Box 8, Brady, Tex. John P. Threadgill, gen mgr. 3,600 subs. Brady, Kerrville and Marlin, all Texas.

TV Signal Service Co. 9th & Richards Sts., V. L. Hutchinson, A. W. Davis and Oran A. Mowrey, ptrns. Mr. Hutchinson owns KRRR Ruidoso, N. Mex. 750 subs; 900 poten subs. Aspermont, Paducah and Matorador, all Texas.

Texas Community Antennas Inc. (TCA) 2512 Alta Mira Dr., Tyler, Tex. (214) LY 3-9390. 6,555 subs. Bentonville and Springdale, both Arkansas; Mineola, Nacogdoches and Sulphur Springs, all Texas.

John T. Thurber Inc., Grafton, Vt., Louis E. Chabot & John T. Thurber, ptrns. 340 subs. Grafton and Springfield, both Vermont.

Tower Antennas Inc. 640 Walnut St., Coshocton, Ohio. Claude Stevanus, pres & systems mgr. 8,750 subs. Cambridge, Coshocton, Logan and Sugar Creek, all Ohio; Beaver Falls, Pa.

Trehan Corp. (see Broadcasting Co. of the South, this listing).

Tri-State Cable TV Inc. 3 Pennsylvania Ave., Hancock, Md. (301) 678-6810. Stanley M. Fulton, pres. 1,256 subs. Hancock, Md.; McConnellsburg, Pa.; Berkeley Springs, W. Va.

Unicom Inc. c/o The Katz Agency, 666 5th Ave., New York 10019. Tod Moore, pres. 527 Madison Ave., New York, has minority interest in Erie, Pa., system with WSEE Erie Times & News. Organized to acquire, consult in CATV.

United Video Systems Inc. 308 Davidson Bldg., 1627 Main St., Kansas City, Mo. 64108. (816) Harrison 1-6364. Morris Hoffman, pres; Alex Shneiderman, vp; Harry Statland, sec-treas. 18,000 poten subs. Boonville Cable TV Inc. (Boonville, Mo.), Chillicothe Cable TV Inc. (Chillicothe, Mo.), Columbus Cable TV Inc. (Columbus, Neb.), Falls City Cable TV Inc. (Falls City, Neb.), Marshall Cable TV Inc. (Marshall, Mo.), Maryville Cable TV Inc. (Maryville, Mo.).

Valley Telecasting Co. (see Ameco Inc.). **Valley TV Cable Co.** 137 S. Lockhart St., Sayre, Pa. Sayre, Pa. and Waverly, N. Y. **Video Cable Systems Inc** Box 376, Huntsville, Ala. William O. Neal. Huntsville and Scottsboro, both Alabama.

Vumore Co. Box 1334, Oklahoma City, Okla. Owned by Video Independent Theaters, subsidiary of RKO General Inc. (for stations see Grp Own). Clifton Cottonwood, Holbrook, Page, Safford, Show Low & Winslow, all Arizona; Beloit, Clay Center, Concordia and Abilene, all Kansas; Clarksdale & Gulfport, both Mississippi; Brookfield, Mo.; Altus, Ardmore, Hobart, Hugo, Idabel and Magnum, all Oklahoma; Bonham, Childress, Denison, Lampasas, Lufkin, Memphis, Fort Lavaca, Sherman and Wellington, all Texas.

Wentronics Inc. 451 S. Durbin, Casper,

Wyo. 82601. (307) 234-7171. Gene W. Schneider, pres; R. C. Schneider, vp; owners. 11,500 subs; 22,000 poten subs. Community Television Systems of Wyoming (Casper, Wyo.), Town TV (Moah, Utah), Gallup Cable TV (Gallup, N. Mex.), Great Plains Community TV (Perryton, Tex.), Kansas Cable TV (Independence, Kan.), Fredonia Cable TV (Fredonia, Kan.) and 50% with Sweetwater TV Co. Eastern Shore CATV (Berlin-Ocean City, Md.).

Westinghouse Broadcasting Co. 122 E. 42nd St., New York 10017. For stations see Grp Own. Constructing or operating systems in Dublin, Milledgeville, Swainsboro and Valdosta, all Georgia.

Young Community TV Co. Springfield Shopping Plaza, Springfield, Vt. S. R. Young, pres. 1,780 subs. Young's Community TV Inc. (Springfield, Vt.), Wind-

NUMBER OF STATIONS: 1922-1964

All information below is from records of the FCC
COMPARABLE RECORD OF STATION GROWTH SINCE TV BEGAN

	AM		FM		TV	
	Authorized	On Air	Authorized	On Air	Authorized	On Air
*Jan. 1, 1946	1,004				9	6
*June 30, 1946			456	55		
*Jan. 1, 1947	1,517				52	7
*June 30, 1947			918	238		
*Jan. 1, 1948	1,962	1,621	926	458	73	17
Jan. 1, 1949	2,127	1,912	968	700	124	50
Jan. 1, 1950	2,234	2,068	788	733	111	97
Jan. 1, 1951	2,351	2,232	703	676	109	107
Jan. 1, 1952	2,408	2,331	650	637	108	108
*Jan. 1, 1953	2,524	2,391			273	129
*June 30, 1953			601	580		
Jan. 1, 1954	2,638	2,521	580	560	567	356
Jan. 1, 1955	2,774	2,669	559	552	576	439 ¹
Jan. 1, 1956	2,935	2,824	557	540	590	482 ²
Jan. 1, 1957	3,125	3,008	554	530	631	511 ³
Jan. 1, 1958	3,295	3,195	590	537	667	544 ⁴
Jan. 1, 1959	3,440	3,326	695	578	666	562 ⁵
Jan. 1, 1960	3,527	3,398	838	688	673	673 ⁶
Jan. 1, 1961	3,667	3,539	1,018	615	634	583
Jan. 1, 1962	3,911	3,693	1,128	960	654	563
Jan. 1, 1963	3,924	3,810	1,128	1,081	662	579
Jan. 1, 1964	4,039	3,937	1,249	1,146	661	582
Oct. 31, 1964	4,073	3,995	1,435	1,232	671	584

*Comparable figures for all services not available this date.

¹ Includes 23 stations with Special Temporary Authorizations which either had not started operation as of this date, had started but had gone dark, or had received authorizations but turned them back with or without operating.

² Includes two licensees which had suspended operation and 37 stations with STAs in same category as footnote 1.

³ Includes 4 licensees which had suspended operation and 34 stations with STAs as in footnote 1 above.

⁴ Includes 7 licensees which had suspended operation and 40 stations with STAs as in footnote 1 above.

⁵ Includes 6 licensees which had suspended operation and 38 stations with STAs as in footnote 1 above.

⁶ Includes 10 licensees which had suspended operation and 38 stations with STAs as in footnote 1 above.

AM STATION AUTHORIZATIONS, PRE-TV

Date	Under Construction		Date	Under Construction	
	Licensed	Total Authorized		Licensed	Total Authorized
Jan. 1, 1922		30	Jan. 1, 1934	683	8
Mar. 1, 1923		556	Jan. 1, 1935	585	20
Oct. 1, 1924		530	Jan. 1, 1936	616	16
June 20, 1925		571	Jan. 1, 1937	646	39
June 30, 1926		528	Jan. 1, 1938	689	32
Feb. 23, 1927		733	Jan. 1, 1939	722	42
July 1, 1928		677	Jan. 1, 1940	765	49
Nov. 9, 1929		618	June 30, 1941		897
July 1, 1930		612	June 30, 1942		925
July 1, 1931	603	9	June 30, 1943		912
Jan. 1, 1932	601	7	June 30, 1944		924
Jan. 1, 1933	599	11	July 20, 1945	933	23
		610			956

FM STATION AUTHORIZATIONS, PRE-TV

Date	Licensed	Experimental	Authorized Total
June 30, 1940	...	50	...
June 30, 1941	...	69	...
June 30, 1942	...	74	...
June 30, 1943	...	26	74
June 30, 1944	...	6	58
June 30, 1945	...	3	56

BCSTRS IN CATV—TV PRODUCTION—TOP AGENCIES

sor Community Antenna Corp. (Windsor, Vt.), Young's Community TV (Woodstock, Vt.).
Yreka TV Inc., 111 S. Main St., Box 810, Yreka, Calif., 96097. (916) 842-1228. Wm. R. Maginnis, sec-treas & mgr.; F. Page Ellis, pres. owners. Mr. Maginnis is chief engr. KSYC Yreka (no financial interest). 1,300 subs.; 4,210 subs. Dunsmuir Community TV Co. (Dunsmuir, Calif.), Mt. Shasta, Calif. and Siskiyou Video Co. (Happy Camp, Calif.).

Broadcasters in CATV

Broadcasting Co. of the South. See Multiple Own.
CBS Inc. Vancouver, B. C., Can.
Cox Broadcasting Corp. See Multiple Own.
Crosley Broadcasting Corp. See Meredith-Avco Inc., Multiple Own.
Fortnightly Corp., New York. See Multiple Own.
Golden West Broadcasters, Santa Barbara, Cal. For Stations see Grp Own.
Georg eHatch (see KUTV).
KARK Camden, Ark. Cam-Tel Co., Camden, Ark.
KATO Texarkana, Tex. Nashville Cable Co., Nashville, Ark.
KAUZ-TV Wichita Falls, Tex., and WKTU (TV) Utica, N. Y., held by Harron-Gray stations, who own Mohawk Valley Community Antenna TV Inc., Utica. See Grp Own.
KCTO (TV) Denver, KTVW (TV) Tacoma-Seattle, Wash., KELA Centralia, Wash. J. Elroy McCaw, Chehallis, Wash.
KDLK Del Rio, Tex. See Jack Crosby of TeleSystems Corp.
KEYT (TV) Santa Barbara, Calif. Part owner, Lompoc Valley Cable TV Inc., Lompoc, Calif.
KHOZ-AM-FM Harrison, Ark. Twin Lakes TV Corp., Harrison.
KIVA (TV) Yuma, Ariz. Bruce Merrill. See Multiple Own.
KJCK Junction City, Kan. Ralph Weir, pres & gen mgr, is pres of Junction City TV (see Multiple Own).
KLMR Lamar, Colo. Douglas Kahle, pres, owns CATV in Lamar and is owner in Multi-Pix Inc. (see Multiple Own).
KNOC Nachitoches, La. KNOC TV Cable Inc., Nachitoches.
KOJM Havre, Mont. See Community TV Assn. of Havre in Multiple Own.
KOOS Coos Bay, Ore.; KVAN Salinas, Calif.; Sheldon F. Sackett, pres, owns Cable Vision Inc., Twin Falls, Idaho.
KRRR Ruidoso, N. Mex. V. L. Hutchinson, TV Signal Service Co., Paducah, Tex. (See Multiple Own).
KSEW-TV Salinas, Calif., owned by principals of Central California Communications Corp. (See Multiple Own).
KTEC-TV Austin, Tex. Texas Broadcasting Co. Austin, Tex.
KUTV (TV) Salt Lake City, Utah. See Community TV Inc., Multiple Own.
KVER Brainerd, Minn. See Marshfield

Valtronics, Multiple Own.
KWEB Rochester and WELY Ely, both Minnesota. Joseph C. Poirer, pres, is pres of North Central Video Inc. (see Multiple Own).
Bob Magness, KBLL-TV Helena, Mont. See Community TV Inc. (Multiple Own).
Albin J. Malin, pres and part owner, WWNH Rochester, N.H. owns Community TV Corp., Laconia, N.H.
Meredith Broadcasting Corp. See Meredith-Avco Inc., Multiple Own.
Newhouse Broadcasting Corp. Buying Cabletron Co.'s authorization in Rome, N. Y.; franchise in Syracuse, N. Y.
Palmer Broadcasting Co. See Multiple Own.
Reeves Broadcasting Corp., Charleston, S. C. See Multiple Own.
RKO General Inc. See H&B Communications Corp. and Vumore Co., Multiple Own.
Rollins Broadcasting Co., Wilmington, Del. Franchises in Wilmington, Del., and Plattsburgh, N. Y.
Rust Craft stations holds franchises in Augusta, Ga.; Wellsburg and Follensbee, both West Virginia; Wellsville, East Mingo Junction and Liverpool, all Ohio.
C. A. Sammons stations (see National Trans-Video Inc., Multiple Own).
Southern Oregon Broadcasting (KBES-TV Medford, KAGI and KGPO-FM) Grants Pass, KOTI-TV Klamath Falls, all Oregon, and KPIC-TV Redding, Calif., 50% owned by Redwood Broadcasting which also is 50% owner of Oregon Broadcasting Co., CATV system owner (see Multiple Own).

Storer Broadcasting Co. See Southern California Cable TV Corp., Multiple Own.
Frank P. Thompson, vp, Rochester Video Inc., Rochester, Minn., owner in Cable Inc., applicant for ch. 55, Rochester. See Paul C. Schmitt, Multiple Own.
Time-Life Broadcast, owns 40% of Eastern Connecticut Cable TV Inc., CATV applicant in Connecticut PUC proceeding. For stations see Grp Own.
Triangle Stations, Binghamton, N. Y.
WBHP Huntsville, Ala. Wilton H. Follard, pres, owns TV Distribution System Inc., Huntsville.
WECT (TV) Wilmington, N. C. Wilmington, N. C.
Westinghouse Broadcasting Corp. See Multiple Own.
WELY Ely, Minn. (see KWEB Rochester, Minn.).
WGN-AM-TV Chicago. WGN Televents Inc. owns Houghton, Mich., CATV.
WIS-AM-TV Columbia. Richard Shafto, Broadcasting Co. of the South. See Multiple Own.
WKNO Winona, Minn. Winona, Minn.
WKTU (TV) Utica, N. Y. (see KAUZ-TV).
WRAL-TV Raleigh, N. C. Southeastern Cablevision Corp., Raleigh.
WRTA Altoona, Pa. Martin Malarkey, Wilmington, N. C.
WSEE Erie, Pa. Owns Erie, Pa., system with The Katz Co. (see Multiple Own).
WTAR-AM-FM-TV Norfolk. Norfolk-Portsmouth Newspapers Inc. See Multiple Own.
WWNH Rochester, N. H. Laconia, N. H.

U. S. TV SET PRODUCTION—1946-1964

	Total TV Sets Manufactured		Receiving Tubes Used in New TV Sets and for Replacements		Total-TV Picture Tubes Manufactured	
	Number	Retail Value	Number	Retail Value	Number	Retail Value
1946	10,000	\$ 5,000,000	350,000	\$ 588,000	20,000	\$ 1,000,000
1947	250,000	100,000,000	8,500,000	15,000,000	300,000	15,000,000
1948	1,000,000	350,000,000	32,200,000	53,000,000	1,500,000	75,000,000
1949	3,000,000	950,000,000	87,000,000	146,000,000	3,500,000	210,000,000
1950	7,500,000	2,700,000,000	225,000,000	378,000,000	8,000,000	400,000,000
1951	5,600,000	2,100,000,000	161,000,000	270,000,000	6,000,000	300,000,000
1952	6,300,000	2,360,000,000	168,000,000	380,000,000	6,500,000	260,000,000
1953	7,300,000	1,675,000,000	210,000,000	400,000,000	9,000,000	360,000,000
1954	7,300,000	1,278,000,000	215,200,000	409,000,000	10,300,000	360,500,000
1955	7,800,000	1,263,600,000	220,000,000	407,000,000	10,600,000	371,000,000
1956	7,500,000	1,237,500,000	200,000,000	400,000,000	11,000,000	340,000,000
1957	6,500,000	1,270,000,000	175,000,000	371,000,000	10,000,000	340,000,000
1958	5,300,000	912,000,000	128,000,000	270,000,000	8,200,000	332,000,000
1959	6,200,000	1,070,000,000	150,000,000	319,000,000	9,500,000	363,500,000
1960	5,900,000	1,020,000,000	159,000,000	399,000,000	8,500,000	329,000,000
1961	6,000,000	1,050,000,000	162,000,000	412,000,000	9,100,000	350,000,000
1962	6,470,000	1,240,000,000	126,400,000	317,000,000	9,000,000	239,000,000
1963	7,270,000	1,380,000,000	124,500,000	311,300,000	9,140,000	340,000,000
*1964	4,580,000	661,000,000	61,500,000	151,000,000	4,740,000	171,000,000

*Estimated for first six months.
 Compiled by B. F. Osbahr, editor "Electronic Industries."

TOP ADVERTISING AGENCIES

Since 1952, the editors of BROADCASTING have compiled the broadcast billings records of the advertising agencies doing the most business in radio and TV. Here are the results of the 1964 study.

Rank	Agency	Combined Radio-TV	Radio Only	TV Only
1.	J. WALTER THOMPSON	\$151	\$20	\$131
2.	YOUNG & RUBICAM	128.8	9.1	119.7
3.	TED BATES & CO.	126.3	6.1	120.2
4.	BBDO	123.3	20	103.3
5.	LEO BURNETT CO.	111.3	3.1	108.2
6.	BENTON & BOWLES	100	3	97
7.	McCANN-ERICKSON	93.2	15.2	78
8.	DANCER-FITZGERALD-SAMPLE	92	4	88
9.	FOOTF, CONE & BELDING	88.19	9.42	78.77
10.	WILLIAM ESTY CO.	83.6	15.4	68.2
11.	COMPTON	80.3	4	76.3
12.	SULLIVAN, STAUFFER, COLWELL & BAYLES	68.7	7.2	61.5
13.	LENNEN & NEWELL	62.9	7.3	55.6
14.	N. W. AYER	60	15	45
15.	GREY ADVERTISING	54	4	50
16.	OGILVY, BENSON & MATHER	41.7	3.2	38.5
17.	KENYON & ECKHARDT	40.5	6.7	33.8
18.	MAXON	40	2	38
19.	NORMAN, CRAIG & KUMMEL	36.7	3.7	33
20.	NEEDHAM, LOUIS & BRORBY	36.2	12	24.2
21.	CAMPBELL-EWALD	35.5	7	28.5
22.	D'ARCY	33.8	9.4	24.4
23.	CUNNINGHAM & WALSH	33.5	5.5	28

Rank	Agency	Combined Radio-TV	Radio Only	TV Only
24.	CAMPBELL-MITHUN	33	8	25
25.	DOYLE DANE BERNBACH	32.03	4.73	27.3
26.	GARDNER ADVERTISING	26.7	7	19.7
27.	POST-KEYES-GARDNER	20.8	2.8	18
28.	DOHERTY, CLIFFORD, STEERS & SHENFIELD	19.6	2.7	16.9
29.	TATHAM-LAIRD	19.2	0.7	18.5
30.	GEYER, MOREY, BALLARD	18.9	4.1	14.8
31.	WADE	18.88	1.08	17.8
32.	PAPERT, KOENIG, LOIS	18.1	0.8	17.3
33.	ERWIN WASEY, RUTHRAUFF & RYAN	18	2.9	15.1
34.	NORTH ADVERTISING	17.4	1.55	15.85
35.	FULLER & SMITH & ROSS	16	0.5	15.5
—	MacMANUS, JOHN & ADAMS	16	4	12
37.	ARTHUR MEYERHOFF	14.5	3.2	11.3
38.	PARKSON ADVERTISING	13.15	0.15	13
39.	GUILD, BASCOM & BONFIGLI	13.1	1.9	11.2
40.	McCANN-MARSHALK	13	4	9
41.	W. B. DONER & CO.	12.5	5	7.5
42.	KASTOR, HILTON, CHESLEY, CLIFFORD & ATHERTON	12.2	1.9	10.3
43.	D. P. BROTHER	12	3.5	8.5
—	KETCHUM, MacLEOD & GROVE	12	1	11
45.	GRANT	11.9	2.7	9.2
46.	CARSON/ROBERTS INC.	11.6	0.5	11.1
47.	HONIG-COOPER & HARRINGTON	11.15	1.95	9.2
48.	WARWICK & LEGLER	11	5	6
49.	RICHARD K. MANOFF	10.5	0.1	10.4
50.	EDWARD H. WEISS	10.15	0.4	9.75

TV programming: live, film, video tape

Analyses of programming, based on questionnaire returns from U. S. television stations and networks, have been a continuing feature of BROADCASTING since 1953. The cur-

rent statistics cover the week of June 7-13, 1964.

The accompanying tables afford comparisons between figures for 1964; the previous year, five years ago (1959) and ten years ago (1954). Survey for 1954 was made in December 1953.

FILM/TAPE/LIVE PROGRAMING on STATIONS

	Survey Date	NETWORK AFFILIATES		NON-NET STATIONS		ALL STATIONS	
		Average Hrs. Per Week	% of Total Schedule	Average Hrs. Per Week	% of Total Schedule	Average Hrs. Per Week	% of Total Schedule
1. Total non-network film	June 1964	24:58	21.4%	49:48	68.9%	26:15	22.9%
	June 1963	24:32	21.6%	64:28	69.1%	28:33	25.4%
	June 1959	31:19	28.2%	62:13	72.0%	32:35	29.7%
	Dec. 1953	23:38	29.7%	18:51	52.6%	*	*
a. Film specially made for TV	June 1964	13:12	11.3%	31:08	43.1%	14:08	12.3%
	June 1963	12:08	10.7%	32:04	34.4%	14:08	12.6%
	June 1959	14:47	13.3%	31:47	36.8%	15:28	14.1%
	Dec. 1953	9:43	12.3%	7:36	21.2%	*	*
b. Film made for theatrical showing	June 1964	11:46	10.1%	18:40	25.8%	12:07	10.6%
	June 1963	12:24	10.9%	32:24	34.7%	14:25	12.8%
	June 1959	16:32	14.9%	30:26	35.2%	17:07	15.6%
	Dec. 1953	13:50	17.4%	11:15	31.4%	*	*
2.† Syndicated video tape shows	June 1964	02:02	01.7%	03:19	04.7%	02:06	01.8%
	June 1963	02:03	01.8%	04:21	04.8%	02:17	02.1%
3. Local live programs	June 1964	12:17	10.5%	16:33	22.8%	12:30	10.9%
	June 1963	13:01	11.4%	20:14	22.2%	14:30	12.9%
	June 1959	13:27	12.1%	24:11	28.0%	13:56	12.6%
	Dec. 1953	16:31	20.7%	17:01	47.4%	*	*
4.† Local video tape programs	June 1964	03:05	02.6%	02:38	03.6%	03:04	02.7%
	June 1963	02:09	01.9%	04:10	04.5%	02:22	02.1%
5. Total network programs	June 1964	74:39	63.8%			70:46	61.6%
	June 1963	71:41	63.2%			64:34	57.5%
	June 1959	66:10	59.6%			63:26	57.7%
	Dec. 1953	39:31	49.6%			*	*
6. Average hours and minutes on air per week for all programs	June 1964	117:00		72:18		114:41	100%
	June 1963	113:26		93:13		112:16	100%
	June 1959	110:56		86:24		109:57	100%
	Dec. 1953	79:49		25:52		*	*

*Figures for all stations not available for previous years. †Video tape figures not compiled prior to 1960.

	Dates	FILM		VIDEO TAPE		LIVE		Total Weekly Hrs.
		Weekly Hrs.	On Air	Weekly Hrs.	On Air	Weekly Hrs.	On Air	
ABC-TV	June 1964	27:30	48.3%	24:35	43.2%	4:50	8.5%	56:55
	June 1963	27:30	47.0%	23:35	41.0%	7:00	12.0%	58:05
	June 1959	19:00	36.0%	13:00	26.0%	19:15	38.0%	51:15
	Dec. 1953	14:45	38.6%			23:30	61.4%	38:15
CBS-TV	June 1964	29:50	36.1%	25:15	30.5%	27:40	33.4%	82:45
	June 1963	29:50	37.7%	20:35	26.0%	28:45	36.3%	79:10
	June 1959	18:15	23.0%	18:20	23.0%	42:45	54.0%	79:00
	Dec. 1953	5:50	8.2%			65:55	91.8%	71:45
NBC-TV	June 1964	26:45	30.2%	34:05	38.5%	27:40	31.3%	88:30
	June 1963	24:36	28.4%	39:12	45.4%	22:37	26.2%	86:25
	June 1959	14:35	17.0%	26:30	31.0%	44:10	52.0%	85:15
	Dec. 1953	14:03	20.8%			53:23	79.2%	67:26
TOTAL FOR ALL TV NETWORKS	June 1964	84:05	36.8%	83:55	36.8%	60:20	26.4%	228:20
	June 1963	81:56	36.6%	83:22	37.3%	58:22	26.1%	223:40
	June 1959	51:50	24.0%	57:50	26.8%	105:50	49.1%	215:30
	Dec. 1953†	34:38	17.0%			170:18	83.0%	204:56

†These totals for these dates include data from the DuMont Television Network, which ceased operating before October 1955.

**MORE
NEWS SOURCES**



**MORE
STAFF NEWSMEN**



**MORE
TELETYPE OPERATORS**



**MORE
MAINTENANCE MEN**



**MORE
STATE NEWS**

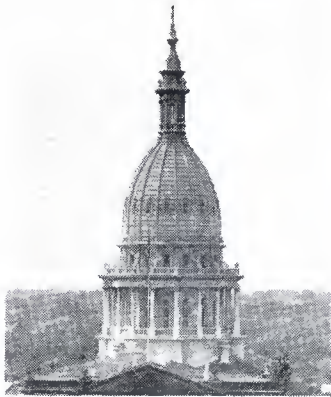

**MORE
NATIONAL NEWS**



**MORE
WORLD NEWS**



**THE
ASSOCIATED PRESS
GIVES YOU MORE
BECAUSE IT HAS MORE
TO GIVE.**

THE ASSOCIATED PRESS
The Prestige Service



aim here!



MUTUAL BROADCASTING SYSTEM

