

*Joseph R. Wright*

# 1970 CENSUS OF POPULATION

volume 1	CHARACTERISTICS OF THE POPULATION
part 12	Georgia

Issued March 1973



**U. S. DEPARTMENT OF COMMERCE**

Frederick B. Dent, Secretary

**Social and Economic Statistics Administration**

Joseph R. Wright, Jr., Acting Administrator

**BUREAU OF THE CENSUS**

Joseph R. Wright, Jr., Acting Director



## BUREAU OF THE CENSUS

Joseph R. Wright, Jr., Acting Director

Robert L. Hagan, Deputy Director

Daniel B. Levine, Associate Director for Demographic Operations

David L. Kaplan, 1970 Census Coordinator

## POPULATION DIVISION

Meyer Zitter, Chief

**ACKNOWLEDGMENTS**—Many persons participated in the various activities of the 1970 census. Primary direction of the program was performed by **Conrad Taauber**, former Associate Director for Demographic Fields, assisted by **David L. Kaplan**, 1970 Census Coordinator, and in conjunction with **Paul R. Squires**, Associate Director for Data Collection and Processing, and **Joseph Waksberg**, Associate Director for Statistical Standards and Methodology.

This report was planned and written in the Population Division under the supervision of **Meyer Zitter**, Chief, **Herman P. Miller**, Chief until April 1972, and **Paul C. Glick**, **Henry D. Sheldon**, and **Murray S. Weitzman**, Assistant Division Chiefs, with the assistance of **Elizabeth A. Larmon** and **Ruth H. Mills**. The following Branch Chiefs and their assistants were responsible for the material on the indicated fields of specialization: Ethnic Statistics—**Tobia Bressler** (Chief), **Patricia A. Berman**, **Gaile I. Maller**, and **Nampeo R. McKenney**; Demographic Statistics—**Charles P. Brinkman** (Chief), **Larry H. Long**, **Robert L. Rowland**, and **Robert C. Speaker**; Fertility Statistics—**Wilson H. Grabill** (Chief); Economic Statistics—**Stanley Greene** (Chief), **John A. Priebe**, **Paula J. Schneider**, and **Thomas C. Walsh**; Marriage and Family Statistics—**Robert O. Grymes** (Chief) and **Arthur J. Norton**; Educational and Social Stratification—**Charles E. Johnson, Jr.** (Chief), **Jerry T. Jennings**, and **Larry E. Suter**; Consumer Income Statistics—**Mitsuo Ono** (Chief), **Mary F. Henson**, **Joseph J. Knott**, and **George F. Patterson**; and Poverty Statistics—**Arno I. Winard** (Chief) and **Mark S. Littman**. Important contributions to the processing and review of the data were made by **Kristin A. Hansen** and **Rockwell Livingston**.

The procedures for sample selection, sample weighting, and computation of sampling variances, as well as certain of the new procedures for obtaining a more accurate count of the population, were developed in the Statistical Methods Division, **Morton Boisen**, Chief, and **Robert H. Hanson** and **Walter M. Perkins**, Assistant Division Chiefs, assisted by **William T. Alsbrooks**, **Peter A.**

**Bounpane**, **Barbara A. Boyes**, **Barnett Denton**, **Charles D. Jones**, and **Carlton W. Pruden**. **Naomi D. Rothwell** made important contributions to this work.

Geographic plans and procedures were developed in the Geography Division under the supervision of **William T. Fay**, then Chief, and **Robert C. Klove** and **Gerald J. Post**, Assistant Division Chiefs, with the assistance of **Robert E. Durland**, **Margery H. Elliot**, and **Jacob Silver**. **Herman H. Fasteau** assisted in the organization of operational phases of the geographic program.

Data collection activities were administered by the Field Division, **Richard C. Burt**, Chief, and **Dean H. Weber**, Assistant Division Chief, with the assistance of **John Kuntz** and **Stanley Matchett**, as well as the directors of the Bureau's data collection centers.

Systems and processing procedures were developed under the direction of **Morris Gorinson**, Assistant Chief, Demographic Census Staff. **Florence Wright**, assisted by **Orville M. Slye**, **Erne Wilkins**, and **Evelyn V. Williams**, was responsible for the clerical procedures and **Roger O. Lepage**, assisted by **William R. Ball**, **Margaret P. Brooks**, **Howard N. Hamilton**, **Judith E. Jones**, **Jane S. Munsey**, **John Murphy, Jr.**, and **Richard R. Warren**, was responsible for the computer programming. **Donald R. Dalzell** was responsible for the computer procedures and programs used for the electronic preparation of tables in this report. **Masey Volk** supervised the preparation of the procedures for the microfilm and FOSDIC operations.

The manual processing and microfilming of the questionnaires and the review of tabulation controls were performed in the Data Preparation Division (formerly Jeffersonville Census Operations Division), under the direction of **Joseph F. Arbena** and **Robert L. Hagan**, with the assistance of **Charles L. Adams**, **John C. Campbell**, and **Rex L. Pullin**. **William L. Pangburn** supervised the microfilming operation. **Dan N. Harding**, assisted by **Nora H. Shouse**, was responsible for the tabulation review work.

FOSDIC and computer processing were performed in the Computer Services Division under the supervision of **James R. Pepal**, Chief, and **E. Richard Bourdon**, **C. Thomas DiNenna**, and **James W. Shores**, Assistant Division Chiefs. Development of the FOSDIC equipment was directed by **William M. Gaines**, Assistant Division Chief, and **McRae Anderson**. Development of the automatic microfilming equipment was directed by **Anthony A. Berlinky**.

Publications planning, editing, composition, and printing procurement were performed in the Publications Services Division, **Raymond J. Koski**, Acting Chief, by **Milton S. Andersen**, **John F. Lanham, Jr.**, **Gerald A. Mann**, and **Wayne H. Nassey**. Design of text, tabular, and graphic materials was performed by **Stuart I. Freeman**.

Important contributions were made by **Robert B. Voight** and **Sherry L. Courtland** in the planning and coordination of the 1970 census program; by **Lucille D. Catterton** in the planning of the tabular materials; and by **John W.H. Spencer**, **Sol Dolleck**, and **M. Douglas Fahey** in the systems design and operations for processing the census data.

Library of Congress Card No. 72-600036

### SUGGESTED CITATION

U.S. Bureau of the Census  
Census of Population: 1970  
Vol. 1, CHARACTERISTICS OF THE  
POPULATION  
Part 12, Georgia

U.S. Government Printing Office  
Washington, D.C., 1973

For sale by the  
Superintendent of Documents  
U.S. Government Printing Office  
Washington, D.C. 20402

Price \$11.50

This report is one of the 58 numbered parts of Population Census Volume I. Each of these parts contains four chapters, A, B, C, and D, originally published in the PC(1)-A, B, C, and D series of individual reports (except parts 54-58 which contain only chapters A and B). As indicated in the listing below there is one numbered part for the United States, each State, the District of Columbia, Puerto Rico, Guam, Virgin Islands, American Samoa, Canal Zone, and Trust Territory of the Pacific Islands. The starting page numbers for chapters A, B, C, and D are given below; the first page of each chapter presents a list of contents. The present publication includes changes for typographical errors found in some maps and tables after issuance of the series of individual reports, but the tables have not been revised to reflect the corrections listed on pages 6 and 228 for this State.

**CHAPTERS**

page

Chapter A. **Number of Inhabitants** 12-1

Chapter B. **General Population Characteristics** 12-45

Chapter C. **General Social and Economic Characteristics** 12-221

Chapter D. **Detailed Characteristics** 12-647

**PARTS OF VOLUME I**

(Parts 1-53 are bound separately; parts 54-58 are bound together in one book. Volume I also includes Part A, entitled "Number of Inhabitants," which consists of each chapter A in the 58 parts listed below assembled together in one report.)

1 U.S. Summary	16 Indiana	31 New Hampshire	46 Utah
2 Alabama	17 Iowa	32 New Jersey	47 Vermont
3 Alaska	18 Kansas	33 New Mexico	48 Virginia
4 Arizona	19 Kentucky	34 New York	49 Washington
5 Arkansas	20 Louisiana	35 North Carolina	50 West Virginia
6 California	21 Maine	36 North Dakota	51 Wisconsin
7 Colorado	22 Maryland	37 Ohio	52 Wyoming
8 Connecticut	23 Massachusetts	38 Oklahoma	53 Puerto Rico
9 Delaware	24 Michigan	39 Oregon	54 Guam
10 Dist. of Columbia	25 Minnesota	40 Pennsylvania	55 Virgin Islands
11 Florida	26 Mississippi	41 Rhode Island	56 American Samoa
12 Georgia	27 Missouri	42 South Carolina	57 Canal Zone
13 Hawaii	28 Montana	43 South Dakota	58 Trust Territory of the Pacific Islands
14 Idaho	29 Nebraska	44 Tennessee	
15 Illinois	30 Nevada	45 Texas	

# INTRODUCTION

## APPENDIXES

A. Area Classifications .....	App-1
B. Definitions and Explanations of Subject Characteristics ...	App-7
C. Accuracy of the Data .....	App-52
D. Publication and Computer Summary Tape Program .....	App-61

GENERAL .....	IV
Organization of the text .....	IV
Content of the tables .....	IV
Sample size .....	IV
Comparability of data in different chapters .....	V
Derived figures (percents, medians, etc.) .....	V
Symbols .....	V
Boundaries .....	V
DATA COLLECTION PROCEDURES .	V
PROCESSING PROCEDURES .....	VI

### GENERAL

This report represents a major portion of the information compiled for this State from the 1970 Census of Population. Statistics are presented in varying amounts of detail for the State (by urban and rural residence), its counties or comparable areas, incorporated and unincorporated places, and certain other areas of the State. Legal provision for this census, which was conducted as of April 1, 1970, was made in the Act of Congress of August 31, 1954 (amended August 1957), which codified Title 13, United States Code.

Volume I, of which this report is part, consists of a set of bound books identified as parts. The parts are numbered 1 for the United States, 2 through 52 for the 50 States and the District of Columbia in alphabetical order, 53 for Puerto Rico, and 54 through 58 (which appear together in one book) for Guam, Virgin Islands, American Samoa, Canal Zone, and the Trust Territory of the Pacific Islands, respectively. Each part contains four chapters, A, B, C, and D, which were previously published as individual paperbound reports in the PC(1)-A, PC(1)-B, PC(1)-C, and PC(1)-D Population Census series.

Chapter A presents statistics on the number of inhabitants; chapter B, basic demographic characteristics; chapter C, general social and economic characteristics; and chapter D, detailed characteristics. (For the outlying areas other than Puerto Rico, all the data on characteristics of the population will be included in chapter B.) For a description of the entire data dissemination program of the 1970 Population and Housing Census, see Appendix D, "Publication and Computer Summary Tape Program."

The content and procedures of the 1970 census were determined after evaluation of the results of the 1960 census, consultation with a wide variety of users of census data, and extensive field pretesting. A number of changes were introduced in 1970 to improve the usefulness of the census results. For the characteristics shown in this report, the changes do not, however, affect to any appreciable extent the comparability of the 1970 data with those for 1960.

More detailed information on the technical and procedural matters covered in the text of this report can be obtained by writing to the Director, Bureau of the Census, Washington, D.C. 20233. Such information will also appear in later reports of the 1970 census.

**Organization of the text.**—The text consists of this introduction and four appendixes which appear after the tables. Appendix A describes the various area classifications (e.g., urban and rural residence, counties, urbanized areas, etc.) and also explains the residence rules used in counting the population. Appendix B provides definitions and explanations for the subjects covered in this report, including excerpts from the census question-

naires and instruction sheets. Appendix C presents information on sources of error in the data, sampling variability, ratio estimation, editing procedures, and information on allocation tables. Appendix D summarizes the data dissemination program of the 1970 census.

**Content of the tables.**—Tables 1 to 15 (chapter A) contain statistics on the number of inhabitants of the State and its counties or comparable areas, classified by urban and rural residence and by size of place; and the number of inhabitants of county subdivisions, incorporated and unincorporated places, urbanized areas, standard metropolitan statistical areas, and certain other areas of the State. Tables 16 to 39 (chapter B) present statistics on basic demographic characteristics, and tables 40 to 137 (chapter C) present statistics on general social and economic characteristics for most of the above-mentioned areas. Tables 138 to 216 (chapter D) contain detailed categories and cross-classifications (generally by age) for the State by urban, rural nonfarm, and rural farm residence, and for the larger cities and standard metropolitan statistical areas.

**Sample size.**—The statistics for 1970 presented in chapters A and B of this report are based on 100-percent data, whereas those presented in chapters C and D are based on a sample inflated to represent the total population. The sample data were obtained from the 15-percent and 5-percent sample questionnaires (see "Data Collection Procedures," below). Some items appeared on both sample questionnaires and, therefore, are based on a 20-percent sample of the population. Figures for a characteristic (e.g., the population 5 years old and over) may differ be-

tween tables when the figures are derived from different samples. When a statistic is available on both a 100-percent basis and a sample basis, preference should be given to the figure based on 100-percent data. (See Appendix C, "Accuracy of the Data," for information on the sampling variability associated with the data and for the sample rates for statistics presented in chapters C and D.) The statistics for 1960 shown in chapters C and D are based on a 25-percent sample of the population.

**Comparability of data in different chapters.**—The figures in this report are basically comparable from one chapter to another. However, small differences may occur because of sampling variability and processing differences.

**Derived figures (percents, medians, etc.).**—Percents, medians, and means, as well as certain rates and ratios are shown in these reports. For all types of derived figures in this report, the figure is not presented (but indicated by three dots "...") if the base is smaller than the minimum number prescribed for the sample on which the figure is based. The minimum bases are 5 (persons, families, or households) for 100-percent data, 100 for the 20-percent sample, 132 for the 15-percent sample, and 400 for the 5-percent sample.<sup>1</sup> When a cross-tabulation of two or more characteristics covers subjects based on different samples, the minimum base for the smaller sample applies. An exception occurs in chapter C in tables that show data for persons of Spanish

<sup>1</sup>For a number of States, minimum bases of 25 for the 20-percent sample, 33 for the 15-percent sample, and 100 for the 5-percent sample apply to some of the tables in chapter C.

language, persons of Spanish language or surname, or persons of Puerto Rican birth or parentage. Although all data for these population groups are based on the 15-percent sample, the minimum base in these tables is determined by the sample rate of each characteristic shown in the table. (The sample rate of each subject in chapters C and D is shown in tables B and C of Appendix C, "Accuracy of the Data.")

Percents which round to less than 0.1 are not shown but indicated as zero (i.e., "—"). The median, which is a type of average, is the middle value in a distribution; i.e., the median divides the distribution into two equal parts—one-half of the cases fall below the median and one-half of the cases exceed the median. The mean is the arithmetic average derived by adding the values in a particular distribution and dividing by the number of units in the distribution. The method of tabulating and presenting the various means and medians shown in these tables is fully discussed in Appendix B under the specific subject categories.

The reader should exercise caution in the use and interpretation of data for very small areas or subgroups of the population; these data are especially subject to the effects of sampling variability, misreporting, and processing errors.

**Symbols.**—A dash "—" signifies zero. Three dots "..." mean not applicable, or that the base for the derived figure is too small for it to be shown, or that the data are being withheld to avoid disclosure of information for individuals. The symbol "NA" means not available and "U" means that the place is "unincorporated."

**Boundaries.**—The data shown for 1970 relate to boundaries as they existed on

January 1, 1970. Information on boundary changes between 1960 and 1970 for certain types of areas is given in table 10. Unless otherwise indicated, the data shown for 1960 and previous years relate to the areas as defined at the time of the particular census.

### DATA COLLECTION PROCEDURES

The 1970 census was conducted primarily through self-enumeration. In 1960, self-enumeration was first introduced on a nationwide scale as a substitute for the traditional census direct interview.

A census questionnaire was delivered by postal carriers to every household several days before Census Day, April 1, 1970. This questionnaire contained certain explanatory information and was accompanied by an instruction sheet; in areas with comparatively large proportions of Spanish-speaking persons, a Spanish version of the instruction sheet was also enclosed. Some of this material is reproduced in Appendix B, "Definitions and Explanations of Subject Characteristics."

In the larger metropolitan areas and some adjacent counties, altogether containing about three-fifths of the population of the United States, the householder was requested to fill out and mail back the form on Census Day. Approximately 87 percent of the householders returned their forms by mail. The mailed-back forms were reviewed by the census enumerator (or, in some localities, a census clerk) and if the form was determined to be incomplete or inconsistent, a followup was made. The bulk of these followups were made by telephone, the rest by personal visit. For the households

which did not mail back their forms, a followup was also made, in almost all cases by personal visit and in the remainder by telephone.

For the remaining two-fifths of the population, the householder was requested to fill out the form and give it to the enumerator when he called; approximately 80 percent did so. Incomplete and unfilled forms were completed by interview during the enumerator's visit.

Three types of questionnaires were used throughout the country; 80 percent of the households answered a form containing a limited number of population and housing questions and the remainder, split into 15-percent and 5-percent samples, answered forms which contained these questions as well as a number of additional questions. Some of the additional questions were the same on the 15-percent and 5-percent versions; others were different. A random procedure was used to determine which of the three forms any particular household answered.

In the metropolitan and adjacent areas, the designated type was sent to each household. In the remaining areas, the questionnaire with a limited number of questions was distributed to all households, and the enumerators asked the additional questions in those households designated for the 15-percent and 5-percent samples.

#### PROCESSING PROCEDURES

The 1970 census questionnaires were specially designed to be processed by FOSDIC (Film Optical Sensing Device for Input to Computer). For most items on the questionnaire, the information supplied by the respondent or obtained by the enumerator was indicated by marking the answers in predesignated positions that would be "read" by FOSDIC from a microfilm copy of the questionnaire onto computer magnetic tape with no intervening manual processing. All the items presented in chapter B were of this nature. Among the items covered in chapters C and D, however, a

number required reviewing written entries to determine the proper code. Consequently, the processing involved a manual coding and editing operation in which clerks determined the appropriate codes and marked the specified positions on the questionnaire; for example, the clerks applied a 2-digit numerical code for the State-of-birth entry. These marks as well as those made by the respondent and enumerator were read by FOSDIC onto magnetic tape.

The tape containing the information from the questionnaires was processed on the Census Bureau's computers through a number of editing and tabulation steps (see Appendix C, "Accuracy of the Data"). One of the end results of this operation was a computer tape from which the tables in this report were prepared on a cathode-ray-tube phototype-setting machine at the Government Printing Office. Another end result was the summary tapes which are available for purchase, as described in Appendix D, "Publication and Computer Summary Tape Program."

NUMBER OF INHABITANTS Georgia

[Page numbers listed here omit the State prefix number which appears as part of the page number for each page. The prefix for this State is 12]

		page
<hr/>		
<b>MAPS</b>		
	The State — Counties, Standard Metropolitan Statistical Areas, and Selected Places	3
	County Map Finding Guide	37
	The State — County Subdivisions	38
	Urbanized Areas	42
<hr/>		
<b>CHARTS</b>		
	Number of Inhabitants, 1970 and 1960	4
	Percent Distribution by Place of Residence	5
	The State: 1900 to 1970, Total Population and Percent Change between Census Years	5
<hr/>		
<b>TABLES</b>		
DATA FOR THE STATE		
1	<b>Population of the State: Earliest Census to 1970</b> URBAN AND RURAL	7
<hr style="border-top: 1px dashed black;"/>		
2	<b>Population by Size of Place: 1970 and 1960</b> URBAN AND RURAL	8
<hr style="border-top: 1px dashed black;"/>		
3	<b>Population by Urban and Rural Residence: 1920 to 1970</b> SIZE OF PLACE	9
<hr style="border-top: 1px dashed black;"/>		
4	<b>Population Inside and Outside SMSA's: 1970</b> SIZE OF PLACE	10
<hr style="border-top: 1px dashed black;"/>		
5	<b>Population of Incorporated and Unincorporated Places: 1970 and 1960</b> SIZE OF PLACE	10
<hr/>		
DATA FOR PLACES		
6	<b>Population of Places: 1970 and 1960</b> ALL INCORPORATED PLACES UNINCORPORATED PLACES OF 1,000 OR MORE	11
<hr style="border-top: 1px dashed black;"/>		

<b>TABLES</b>		<b>page</b>
<b>7</b>	<b>Population of Incorporated Places of 10,000 or More: 1900 to 1970</b>	<b>15</b>
<b>8</b>	<b>Population in 1970 of Areas Annexed Between 1960 and 1970</b> INCORPORATED PLACES OF 2,000 OR MORE, 1960	<b>17</b>
<b>DATA FOR COUNTIES</b>		
<b>9</b>	<b>Population and Land Area of Counties: 1970 and 1960</b> URBAN AND RURAL	<b>18</b>
<b>10</b>	<b>Population of County Subdivisions: 1970 and 1960</b> COUNTY SUBDIVISIONS	<b>21</b>
<b>DATA FOR URBANIZED AREAS</b>		
<b>11</b>	<b>Population of Urbanized Areas: 1970 and 1960</b> COMPONENT PARTS	<b>33</b>
<b>12</b>	<b>Population of Urbanized Areas, by Type of Residence: 1970</b> URBANIZED AREAS	<b>34</b>
<b>DATA FOR METROPOLITAN AREAS</b>		
<b>13</b>	<b>Population of SMSA's: 1970 and 1960</b> COMPONENT PARTS	<b>35</b>
<b>14</b>	<b>Population of SMSA's, by Type of Residence: 1970</b> URBAN AND RURAL	<b>35</b>
<b>DATA FOR CONGRESSIONAL DISTRICTS</b>		
<b>15</b>	<b>Population of Congressional Districts: 1970</b> URBAN AND RURAL	<b>36</b>



# GEORGIA

## Counties, Standard Metropolitan Statistical Areas, and Selected Places

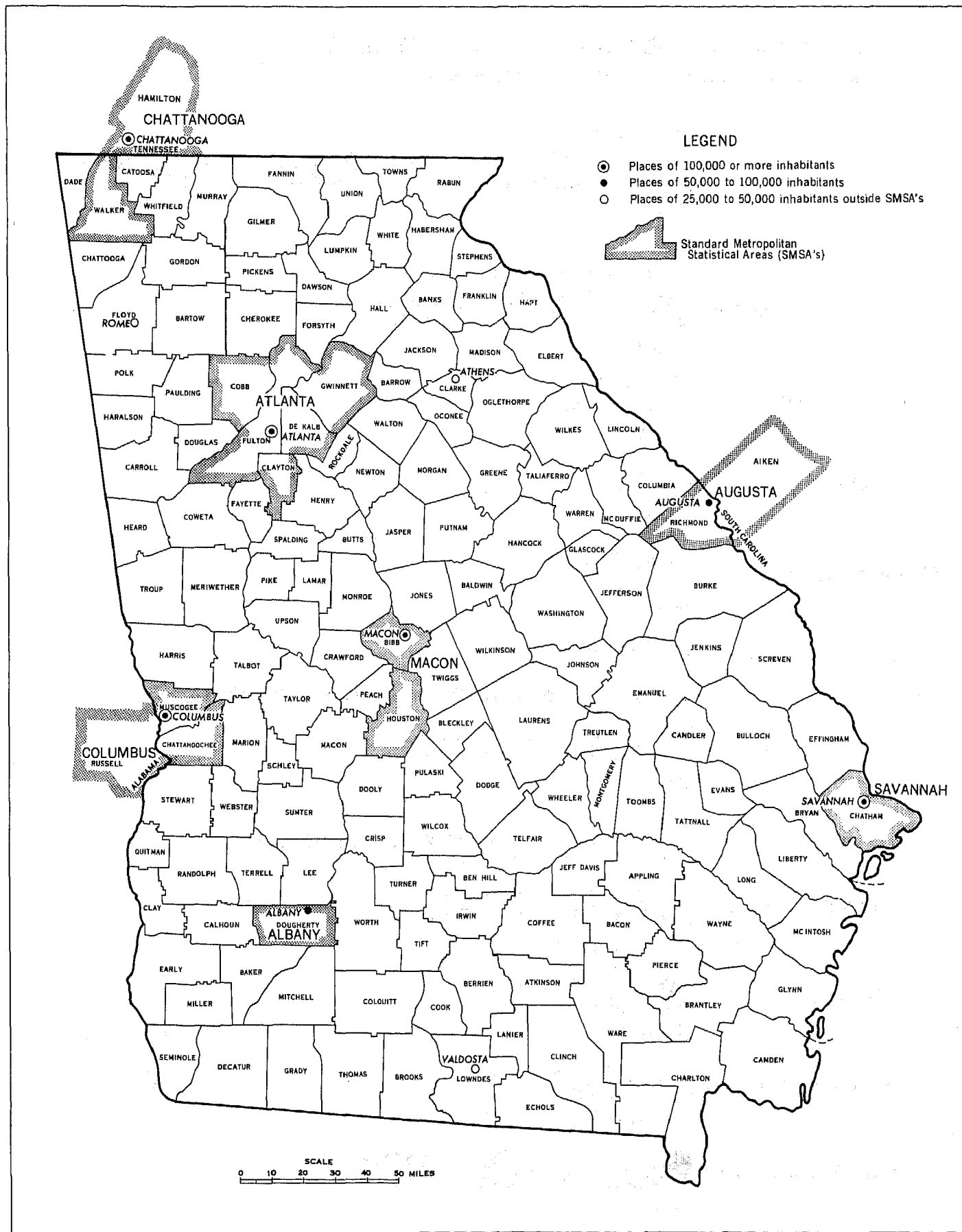

**Number of Inhabitants 1970 and 1960**

FIGURES IN THOUSANDS EACH  = 5% CHANGE

**THE STATE**



**URBAN and RURAL RESIDENCE**

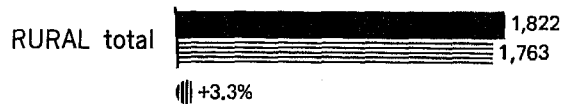
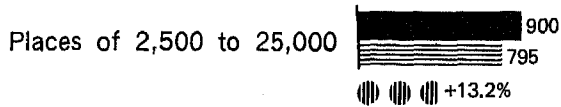
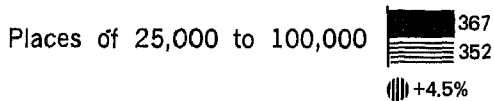
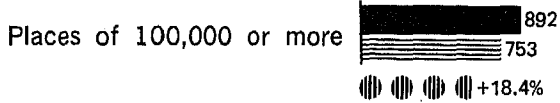
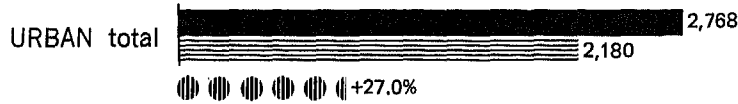

**METROPOLITAN and NONMETROPOLITAN RESIDENCE**

(SMSA's=Standard Metropolitan Statistical Areas)

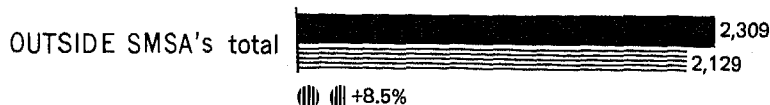

### Percent Distribution by Place of Residence

■ 1970 and ▨ 1960

#### THE STATE—URBAN and RURAL

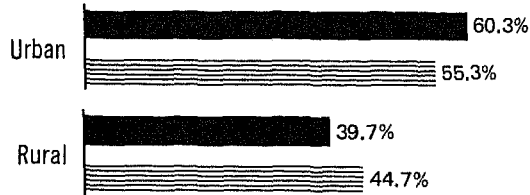

#### URBAN

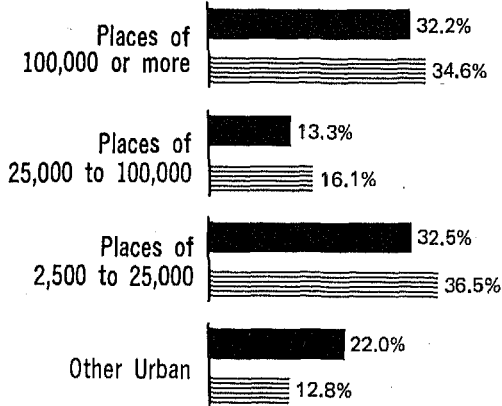

#### THE STATE—INSIDE and OUTSIDE SMSA'S (SMSA's=Standard Metropolitan Statistical Areas)



#### SMSA'S

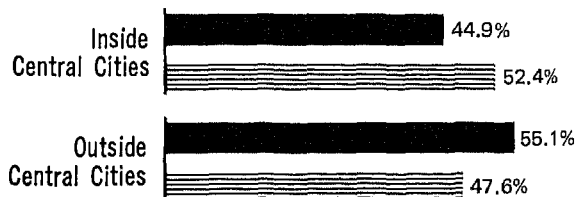

### The State: 1900 to 1970

Total Population IN THOUSANDS

▼ Percent Change between Census Years

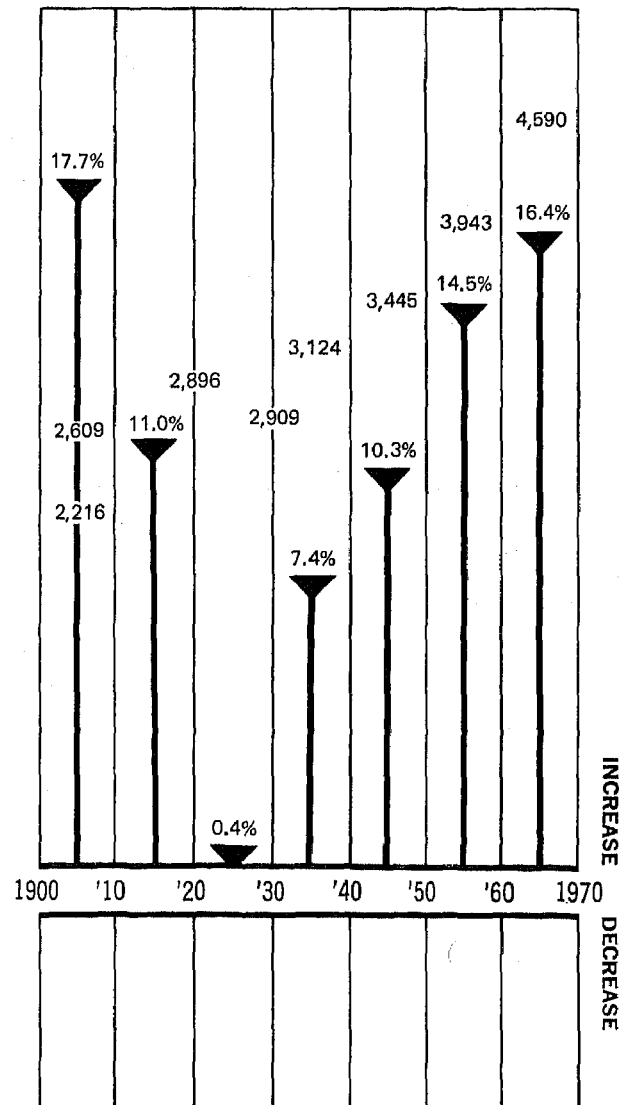

**CORRECTION NOTE**

The official 1970 population count for Georgia is 4,589,575, as shown in the tables of this report. Listed below are corrections for counties, county subdivisions, and places resulting from errors found after the tabulations were completed. The tables have not been revised to reflect these corrections.

	1970 population			1970 population	
	As shown in the tables	Corrected		As shown in the tables	Corrected
Bartow County.....	32,663	32,911	Laurens County:		
Cartersville division.....	13,119	13,367	East Dublin division:		
Cartersville city.....	9,929	10,138	Minter town.....	174	( <sup>1</sup> )
Ben Hill County:			Miller County.....	6,397	6,424
Fitzgerald division.....	8,015	8,187	Colquitt division.....	3,601	3,628
Fitzgerald city.....	8,015	8,187	Boykin town.....	63	90
Little House Creek division.....	2,945	2,806	Muscogee County:		
Stergeon Creek division.....	2,211	2,178	Columbus division:		
Bibb County.....	143,418	143,366	Columbus city.....	154,168	155,028
Macon division.....	124,887	124,835	Oglethorpe County:		
Macon city (part).....	122,423	122,371	Lexington-Crawford division:		
Brooks County.....	13,739	13,743	Arnoldsville city.....	107	181
Barwick-Pavo division.....	1,730	1,734	Polk County:		
Barwick town (part).....	159	163	Aragon division:		
Burke County:			Aragon city.....	( <sup>2</sup> )	1,019
Vidette division:			Rockmart division:		
Vidette village.....	131	( <sup>1</sup> )	Van Wert town.....	( <sup>2</sup> )	360
Chatham County.....	187,767	187,816	Quitman County:		
Garden City division.....	8,705	8,754	Georgetown North division:		
Garden City town.....	5,741	5,790	Georgetown town.....	578	860
Clayton County.....	98,043	98,126	Sumter County:		
Forest Park division.....	28,329	28,412	Leslie-De Soto division:		
Mountain View city.....	( <sup>2</sup> )	2,413	Cobb town.....	125	( <sup>1</sup> )
Colquitt County.....	32,200	32,298	Telfair County.....	11,381	11,394
Moultrie division.....	14,416	14,514	Jacksonville division.....	1,139	1,152
Moultrie city.....	14,302	14,400	Jacksonville town.....	214	227
De Kalb County:			Thomas County.....	34,515	34,562
Chamblee-Doraville division:			Coolidge division:		
Doraville city.....	9,039	9,157	Merrillville town.....	120	( <sup>3</sup> )
Elbert County:			Metcalf division:		
Middleton division:			Metcalf town.....	213	( <sup>3</sup> )
Middleton town.....	106	( <sup>1</sup> )	Pavo-Barwick division.....	2,049	2,096
Emanuel County.....	18,189	18,357	Barwick town (part).....	222	269
Summertown division:			Walker County:		
Summertown city.....	( <sup>2</sup> )	159	Chattanooga Valley division.....	9,276	9,188
Twin City division.....	3,565	3,733	Rossville division.....	3,869	3,957
Stillmore town.....	354	522	Rossville city.....	3,869	3,957
Floyd County:			Walton County:		
Berry Hill division:			Campton division:		
Mount Berry town.....	( <sup>2</sup> )	712	Campton town.....	93	( <sup>3</sup> )
Fulton County.....	607,592	605,210	Gratis town.....	56	( <sup>3</sup> )
Atlanta division.....	450,286	448,352	Whitfield County:		
Atlanta city (part).....	450,286	448,352	North Whitfield division:		
Campbellton division.....	9,856	9,502	Cohutta city.....	( <sup>2</sup> )	393
Sandy Springs division.....	39,050	38,956	Varnell city.....	( <sup>2</sup> )	314
Hart County:			Westside division:		
Royston division:			Tunnel Hill city.....	( <sup>2</sup> )	1,146
Vanna town.....	149	( <sup>1</sup> )	Wilkes County:		
Jefferson County:			Rayle division:		
Wrens division:			Rayle city.....	( <sup>2</sup> )	110
Matthews town.....	94	( <sup>3</sup> )	Atlanta city (total).....	496,973	495,039
Jones County.....	12,218	12,270	Barwick town (total).....	381	432
Gray-Griswold division.....	9,886	9,938	Macon city (total).....	122,423	( <sup>4</sup> )
Macon city (part).....	-	52	Sugar Valley city shown as Sugar Valley town.		

<sup>1</sup>Erroneously shown as incorporated.

<sup>2</sup>Not shown separately.

<sup>3</sup>Disincorporated prior to 1970.

<sup>4</sup>No change.

Table 1. Population of the State: Earliest Census to 1970

[For description of current and previous urban definitions and meaning of symbols, see text]

Urban and Rural	The State			Urban				Rural			Percent of total	
	Population	Change from preceding census:		Places of 2,500 or more	Population	Change from preceding census		Population	Change from preceding census		Urban	Rural
		Number	Percent			Number	Percent		Number	Percent		
<b>Current urban definition:</b>												
1970 (Apr. 1).....	4,589,575	646,459	16.4	147	2,768,074	587,838	27.0	1,821,501	58,621	3.3	60.3	39.7
1960 (Apr. 1).....	3,943,116	498,538	14.5	124	2,180,236	620,789	39.8	1,762,880	-122,251	-6.5	55.3	44.7
1950 (Apr. 1).....	3,444,578	320,855	10.3	106	1,559,447	...	...	1,885,131	...	...	45.3	54.7
<b>Previous urban definition:</b>												
1960 (Apr. 1).....	3,943,116	498,538	14.5	120	1,963,012	536,806	37.6	1,980,104	-38,268	-1.9	49.8	50.2
1950 (Apr. 1).....	3,444,578	320,855	10.3	103	1,426,206	352,398	32.8	2,018,372	-31,543	-1.5	41.4	58.6
1940 (Apr. 1).....	3,123,723	215,217	7.4	78	1,073,808	178,316	19.9	2,049,915	36,901	1.8	34.4	65.6
1930 (Apr. 1).....	2,908,506	12,674	0.4	64	895,492	167,633	23.0	2,013,014	-154,959	-7.1	30.8	69.2
1920 (Jan. 1).....	2,895,832	285,711	11.0	59	727,859	189,209	35.1	2,167,973	97,502	4.7	25.1	74.9
1910 (Apr. 15).....	2,609,121	392,790	17.7	45	538,650	192,268	55.5	2,070,471	200,522	10.7	20.6	79.4
1900 (June 1).....	2,216,331	378,978	20.6	31	346,382	88,910	34.5	1,869,949	290,068	18.4	15.6	84.4
1890 (June 1).....	1,837,353	295,173	19.1	22	257,472	112,382	77.5	1,579,881	182,791	13.1	14.0	86.0
1880 (June 1).....	1,542,180	358,071	30.2	14	145,090	45,037	45.0	1,397,090	313,034	28.9	9.4	90.6
1870 (June 1).....	1,194,109	126,823	12.0	10	100,053	24,587	32.6	1,084,056	102,236	10.4	8.4	91.6
1860 (June 1).....	1,057,286	151,101	16.7	9	75,466	36,472	93.5	981,820	114,629	13.2	7.1	92.9
1850 (June 1).....	906,185	214,793	31.1	5	38,994	14,336	58.1	867,191	200,457	30.1	4.3	95.7
1840 (June 1).....	691,392	174,569	33.8	4	24,658	10,645	76.0	666,734	163,924	32.6	3.6	96.4
1830 (June 1).....	516,823	175,834	51.6	2	14,013	6,490	86.3	502,810	169,344	50.8	2.7	97.3
1820 (Aug. 7).....	340,989	88,556	35.1	1	7,523	2,308	44.3	333,466	86,248	34.9	2.2	97.8
1810 (Aug. 6).....	252,433	89,747	55.2	1	5,215	69	1.3	247,218	89,678	56.9	2.1	97.9
1800 (Aug. 4).....	162,686	80,138	97.1	1	5,146	5,146	...	157,540	74,992	90.8	3.2	96.8
1790 (Aug. 2).....	82,548	...	...	-	-	...	...	82,548	...	...	-	100.0

<sup>1</sup>Includes population of areas now in Alabama and Mississippi.

<sup>2</sup>No population returned for that part of Georgia now in Alabama and Mississippi.

Table 2. Population by Size of Place: 1970 and 1960

[For meaning of symbols, see text.]

Urban and Rural	1970				1960			
	Places	Population	Percent of total population	Percent distribution	Places	Population	Percent of total population	Percent distribution
The State.....	598	4,589,575	100.0	...	613	3,943,116	100.0	...
<b>URBAN</b>								
Total.....	154	2,768,074	60.3	100.0	131	2,180,236	55.3	100.0
Inside urbanized areas.....	35	1,880,160	41.0	67.9	24	1,372,447	34.8	62.9
Central cities.....	6	1,024,400	22.3	37.0	6	949,759	24.1	43.6
Cities of—								
1,000,000 or more.....	-	-	-	-	-	-	-	-
500,000 to 1,000,000.....	-	-	-	-	-	-	-	-
250,000 to 500,000.....	1	496,973	10.8	18.0	1	487,455	12.4	22.4
100,000 to 250,000.....	3	394,940	8.6	14.3	2	266,024	6.7	12.2
50,000 to 100,000.....	2	132,487	2.9	4.8	3	196,280	5.0	9.0
Less than 50,000.....	-	-	-	-	-	-	-	-
Urban fringe.....	29	855,760	18.6	30.9	18	422,688	10.7	19.4
Places of 2,500 or more.....	22	247,326	5.4	8.9	11	142,965	3.6	6.6
100,000 or more.....	-	-	-	-	-	-	-	-
50,000 to 100,000.....	-	-	-	-	-	-	-	-
25,000 to 50,000.....	3	94,026	2.0	3.4	1	35,633	0.9	1.6
10,000 to 25,000.....	4	79,297	1.7	2.9	5	82,439	2.1	3.8
5,000 to 10,000.....	5	40,762	0.9	1.5	2	12,086	0.3	0.6
2,500 to 5,000.....	10	33,241	0.7	1.2	3	12,807	0.3	0.6
Places less than 2,500.....	7	9,392	0.2	0.3	7	10,510	0.3	0.5
2,000 to 2,500.....	1	2,306	0.1	0.1	1	2,251	0.1	0.1
1,500 to 2,000.....	3	5,172	0.1	0.2	4	6,700	0.2	0.3
1,000 to 1,500.....	-	-	-	-	1	1,213	-	0.1
Less than 1,000.....	3	1,914	-	0.1	1	346	-	-
Other urban.....	...	599,042	13.1	21.6	...	269,213	6.8	12.3
Outside urbanized areas.....	119	887,914	19.3	32.1	107	807,789	20.5	37.1
Places of—								
25,000 or more.....	4	140,895	3.1	5.1	4	119,798	3.0	5.5
10,000 to 25,000.....	22	327,501	7.1	11.8	18	286,982	7.3	13.2
5,000 to 10,000.....	27	183,553	4.0	6.6	27	192,799	4.9	8.8
2,500 to 5,000.....	66	235,965	5.1	8.5	58	208,210	5.3	9.5
<b>RURAL</b>								
Total.....	444	1,821,501	39.7	100.0	482	1,762,880	44.7	100.0
Places of 1,000 to 2,500.....	107	172,307	3.8	9.5	115	179,921	4.6	10.2
2,000 to 2,500.....	20	43,397	0.9	2.4	21	47,603	1.2	2.7
1,500 to 2,000.....	40	68,983	1.5	3.8	35	59,795	1.5	3.4
1,000 to 1,500.....	47	59,927	1.3	3.3	59	72,523	1.8	4.1
Places less than 1,000.....	337	122,837	2.7	6.7	367	125,967	3.2	7.1
Other rural.....	...	1,526,357	33.3	83.8	...	1,456,992	37.0	82.6
<b>URBANIZED AREAS</b>								
Total.....	7	1,880,160	41.0	100.0	7	1,372,447	34.8	100.0
Areas of—								
1,000,000 or more.....	1	1,172,778	25.6	62.4	-	-	-	-
500,000 to 1,000,000.....	-	-	-	-	1	768,125	19.5	56.0
250,000 to 500,000.....	-	-	-	-	-	-	-	-
100,000 to 250,000.....	5	630,870	13.7	33.6	5	545,969	13.8	39.8
Less than 100,000.....	1	76,512	1.7	4.1	1	58,353	1.5	4.3

Table 3. Population by Urban and Rural Residence: 1920 to 1970

[For meaning of symbols, see text]

Size of Place	1970	1960	1950		1940	1930	1920
			Current urban definition	Previous urban definition			
<b>NUMBER OF PLACES</b>							
Urban.....	154	131	113	103	78	64	59
Places of 2,500 or more.....	147	124	106	103	78	64	59
1,000,000 or more.....	-	-	-	-	-	-	-
500,000 to 1,000,000.....	-	-	-	-	-	-	-
250,000 to 500,000.....	1	1	1	1	1	1	-
100,000 to 250,000.....	3	2	1	1	-	-	1
50,000 to 100,000.....	2	3	3	3	4	3	3
25,000 to 50,000.....	7	5	4	5	1	1	1
10,000 to 25,000.....	26	23	15	16	14	10	7
5,000 to 10,000.....	32	29	21	21	19	16	14
2,500 to 5,000.....	76	61	61	56	39	33	33
Places less than 2,500.....	7	7	7	...	...	...	...
Rural.....	444	482	498	484	513	529	516
Places of 1,000 to 2,500.....	107	115	110	94	94	91	87
Places less than 1,000.....	337	367	388	390	419	438	429
<b>Cumulative summary:</b>							
Places of—							
1,000,000 or more.....	-	-	-	-	-	-	-
500,000 or more.....	-	-	-	-	-	-	-
250,000 or more.....	1	1	1	1	1	1	-
100,000 or more.....	4	3	2	2	1	1	1
50,000 or more.....	6	6	5	5	5	4	4
25,000 or more.....	13	11	9	10	6	5	5
10,000 or more.....	39	34	24	26	20	15	12
5,000 or more.....	71	63	45	47	39	31	26
2,500 or more.....	147	124	106	103	78	64	59
<b>POPULATION</b>							
Urban.....	2,768,074	2,180,236	1,559,447	1,426,206	1,073,808	895,492	727,859
Places of 2,500 or more.....	2,159,640	1,900,513	1,392,109	1,426,206	1,073,808	895,492	727,859
1,000,000 or more.....	-	-	-	-	-	-	-
500,000 to 1,000,000.....	-	-	-	-	-	-	-
250,000 to 500,000.....	496,973	487,455	331,314	331,314	302,288	270,366	-
100,000 to 250,000.....	394,940	266,024	119,638	119,638	-	-	200,616
50,000 to 100,000.....	132,487	196,280	221,371	221,371	273,060	199,195	188,795
25,000 to 50,000.....	234,921	155,431	113,975	140,769	26,282	43,131	31,125
10,000 to 25,000.....	406,798	369,421	239,180	264,043	206,943	153,017	101,857
5,000 to 10,000.....	224,315	204,885	153,073	153,073	129,552	113,785	95,937
2,500 to 5,000.....	269,206	221,017	213,558	195,998	135,683	115,998	109,529
Other urban.....	9,392	10,510	7,474	...	...	...	...
Rural.....	599,042	269,213	159,864	...	...	...	...
Places of 1,000 to 2,500.....	1,821,501	1,762,880	1,885,131	2,018,372	2,049,915	2,013,014	2,167,973
Places less than 1,000.....	172,307	179,921	168,784	144,635	146,357	143,903	133,726
Other rural.....	122,837	125,967	138,590	139,582	148,830	155,841	163,069
Other rural.....	1,526,357	1,456,992	1,577,757	1,734,155	1,754,728	1,713,270	1,871,178
<b>Cumulative summary:</b>							
Places of—							
1,000,000 or more.....	-	-	-	-	-	-	-
500,000 or more.....	-	-	-	-	-	-	-
250,000 or more.....	496,973	487,455	331,314	331,314	302,288	270,366	-
100,000 or more.....	891,913	753,479	450,952	450,952	302,288	270,366	200,616
50,000 or more.....	1,024,400	949,759	672,323	672,323	575,348	469,561	389,411
25,000 or more.....	1,259,321	1,105,190	786,298	813,092	601,630	512,692	420,536
10,000 or more.....	1,666,119	1,474,611	1,025,478	1,077,135	808,573	665,709	522,393
5,000 or more.....	1,890,434	1,679,496	1,178,551	1,230,208	938,125	779,494	618,330
2,500 or more.....	2,159,640	1,900,513	1,392,109	1,426,206	1,073,808	895,492	727,859
<b>PERCENT OF TOTAL POPULATION</b>							
Urban.....	60.3	55.3	45.3	41.4	34.4	30.8	25.1
Places of 2,500 or more.....	47.1	48.2	40.4	41.4	34.4	30.8	25.1
1,000,000 or more.....	-	-	-	-	-	-	-
500,000 to 1,000,000.....	-	-	-	-	-	-	-
250,000 to 500,000.....	10.8	12.4	9.6	9.6	9.7	9.3	-
100,000 to 250,000.....	8.6	6.7	3.5	3.5	-	-	6.9
50,000 to 100,000.....	2.9	5.0	6.4	6.4	8.7	6.8	6.5
25,000 to 50,000.....	5.1	3.9	3.3	4.1	0.8	1.5	1.1
10,000 to 25,000.....	8.9	9.4	6.9	7.7	6.6	5.3	3.5
5,000 to 10,000.....	4.9	5.2	4.4	4.4	4.1	3.9	3.3
2,500 to 5,000.....	5.9	5.6	6.2	5.7	4.3	4.0	3.8
Places less than 2,500.....	0.2	0.3	0.2	...	...	...	...
Other urban.....	13.1	6.8	4.6	...	...	...	...
Rural.....	39.7	44.7	54.7	58.6	65.6	69.2	74.9
Places of 1,000 to 2,500.....	3.8	4.6	4.9	4.2	4.7	4.9	4.6
Places less than 1,000.....	2.7	3.2	4.0	4.1	4.8	5.4	5.6
Other rural.....	33.3	37.0	45.8	50.3	56.2	58.9	64.6
<b>Cumulative summary:</b>							
Places of—							
1,000,000 or more.....	-	-	-	-	-	-	-
500,000 or more.....	-	-	-	-	-	-	-
250,000 or more.....	10.8	12.4	9.6	9.6	9.7	9.3	-
100,000 or more.....	19.4	19.1	13.1	13.1	9.7	9.3	6.9
50,000 or more.....	22.3	24.1	19.5	19.5	18.4	16.1	13.4
25,000 or more.....	27.4	28.0	22.8	23.6	19.3	17.6	14.5
10,000 or more.....	36.3	37.4	29.8	31.3	25.9	22.9	18.0
5,000 or more.....	41.2	42.6	34.2	35.7	30.0	26.8	21.4
2,500 or more.....	47.1	48.2	40.4	41.4	34.4	30.8	25.1

NUMBER OF INHABITANTS

Table 4. Population Inside and Outside Standard Metropolitan Statistical Areas: 1970

[Place partly outside an SMSA is counted where the larger part of the population is located; population, however, is tabulated where located. For meaning of symbols, see text]

Size of Place	All places		Inside SMSA's		Outside SMSA's		Size of Place	All places		Inside SMSA's		Outside SMSA's	
	Number	Population	Number	Population	Number	Population		Number	Population	Number	Population	Number	Population
Total.....	598	4,589,575	71	2,280,230	527	2,309,345	Cumulative summary:						
Inside places...	598	2,464,176	71	1,404,841	527	1,059,335	Places of—						
Places of—							1,000,000 or more...	-	-	-	-	-	-
1,000,000 or more...	-	-	-	-	-	-	500,000 or more....	-	-	-	-	-	-
500,000 to 1,000,000	-	-	-	-	-	-	250,000 or more....	1	496,973	1	496,973	-	-
250,000 to 500,000...	1	496,973	1	496,973	-	-	100,000 or more....	4	891,913	4	891,913	-	-
100,000 to 250,000...	3	394,940	3	394,940	-	-	50,000 or more.....	6	1,024,400	6	1,024,400	-	-
50,000 to 100,000...	2	132,487	2	132,487	-	-	25,000 or more.....	13	1,259,321	10	1,151,917	3	107,404
25,000 to 50,000....	7	234,921	4	127,517	3	107,404	10,000 or more.....	39	1,666,119	15	1,246,803	24	419,316
10,000 to 25,000....	26	406,798	5	94,886	21	311,912	5,000 or more.....	71	1,890,434	24	1,311,925	47	578,509
5,000 to 10,000....	32	224,315	9	65,122	23	159,193	2,500 or more.....	147	2,159,640	40	1,365,395	107	794,245
2,500 to 5,000.....	76	269,206	16	53,470	60	215,736	2,000 or more.....	168	2,205,343	44	1,374,335	124	831,008
2,000 to 2,500.....	21	45,703	4	8,940	17	36,763	1,500 or more.....	211	2,279,498	57	1,396,997	154	882,501
1,500 to 2,000.....	43	74,155	13	22,662	30	51,493	1,000 or more.....	258	2,339,425	58	1,398,448	200	940,977
1,000 to 1,500.....	47	59,927	1	1,451	46	58,476	500 or more.....	353	2,405,907	64	1,403,098	289	1,002,809
500 to 1,000.....	95	66,482	6	4,650	89	61,832	200 or more.....	505	2,453,275	69	1,404,517	436	1,048,758
200 to 500.....	152	47,368	5	1,419	147	45,949							
Less than 200.....	93	10,901	2	324	91	10,577							
Outside places...	...	2,125,399	...	875,389	...	1,250,010							

Table 5. Population of Incorporated and Unincorporated Places: 1970 and 1960

[For meaning of symbols, see text]

Size of Place	1970						1960					
	All places		Incorporated places		Unincorporated places		All places		Incorporated places		Unincorporated places	
	Number	Population	Number	Population	Number	Population	Number	Population	Number	Population	Number	Population
Total.....	598	2,464,176	573	2,347,375	25	116,801	613	2,216,911	591	2,138,572	22	78,339
Places of—												
1,000,000 or more...	-	-	-	-	-	-	-	-	-	-	-	-
500,000 to 1,000,000	-	-	-	-	-	-	-	-	-	-	-	-
250,000 to 500,000...	1	496,973	1	496,973	-	-	1	487,455	1	487,455	-	-
100,000 to 250,000...	3	394,940	3	394,940	-	-	2	266,024	2	266,024	-	-
50,000 to 100,000....	2	132,487	2	132,487	-	-	3	196,280	3	196,280	-	-
25,000 to 50,000....	7	234,921	6	207,426	1	27,495	5	155,431	5	155,431	-	-
10,000 to 25,000....	26	406,798	24	377,162	2	29,636	23	369,421	22	352,512	1	16,909
5,000 to 10,000....	32	224,315	29	205,672	3	18,643	29	204,885	26	184,372	3	20,513
2,500 to 5,000.....	76	269,206	70	250,151	6	19,055	61	221,017	54	198,611	7	22,406
2,000 to 2,500.....	21	45,703	18	39,052	3	6,651	22	49,854	20	45,320	2	4,534
1,500 to 2,000.....	43	74,155	37	64,053	6	10,102	39	66,495	32	54,588	7	11,907
1,000 to 1,500.....	47	59,927	43	54,708	4	5,219	60	73,736	58	71,666	2	2,070
500 to 1,000.....	95	66,482	95	66,482	-	-	90	61,906	90	61,906	-	-
200 to 500.....	152	47,368	152	47,368	-	-	154	49,814	154	49,814	-	-
Less than 200.....	93	10,901	93	10,901	-	-	124	14,593	124	14,593	-	-
Cumulative summary:												
Places of—												
1,000,000 or more...	-	-	-	-	-	-	-	-	-	-	-	-
500,000 or more....	-	-	-	-	-	-	-	-	-	-	-	-
250,000 or more....	1	496,973	1	496,973	-	-	1	487,455	1	487,455	-	-
100,000 or more....	4	891,913	4	891,913	-	-	3	753,479	3	753,479	-	-
50,000 or more.....	6	1,024,400	6	1,024,400	-	-	6	949,759	6	949,759	-	-
25,000 or more.....	13	1,259,321	12	1,231,826	1	27,495	11	1,105,190	11	1,105,190	-	-
10,000 or more.....	39	1,666,119	36	1,608,988	3	57,131	34	1,474,611	33	1,457,702	1	16,909
5,000 or more.....	71	1,890,434	65	1,814,660	6	75,774	63	1,679,496	59	1,642,074	4	37,422
2,500 or more.....	147	2,159,640	135	2,064,811	12	94,829	124	1,900,513	113	1,840,685	11	59,828
2,000 or more.....	168	2,205,343	153	2,103,863	15	101,480	146	1,950,367	133	1,886,005	13	64,362
1,500 or more.....	211	2,279,498	190	2,167,916	21	111,582	185	2,016,862	165	1,940,593	20	76,269
1,000 or more.....	258	2,339,425	233	2,222,624	25	116,801	245	2,090,598	223	2,012,259	22	78,339
500 or more.....	353	2,405,907	328	2,289,106	25	116,801	335	2,152,504	313	2,074,165	22	78,339
200 or more.....	505	2,453,275	480	2,336,474	25	116,801	489	2,202,318	467	2,123,979	22	78,339



Table 6. Population of Places: 1970 and 1960

[For changes in boundaries of incorporated places, see table 10. For meaning of symbols, see text ]

All Incorporated Places Unincorporated Places of 1,000 or More		Counties	1970	1960	Percent change	All Incorporated Places Unincorporated Places of 1,000 or More		Counties	1970	1960	Percent change
Abbeville city	Wilcox	781	872	-10.4	Brinson town	Decatur	231	246	-6.1		
Acworth city	Cobb	3,929	2,359	66.6	Bronwood town	Terrell	500	400	25.0		
Adairsville city	Bartow	1,676	1,026	63.4	Brooklet town	Bulloch	683	557	22.6		
Adel city	Cook	4,972	4,321	15.1	Brooks town	Fayette	172	158	8.9		
Adrian city	Emanuel	705	568	24.1	Broxton city	Coffee	957	907	5.5		
Ailey town	Johnson	487	469	3.8	Brunswick city	Glynn	19,585	21,703	-9.8		
Alamo city	Montgomery	833	822	1.3	Buchanan city	Harrison	800	753	6.2		
Alapaha town	Wheeler	633	631	0.3	Buckhead town	Morgan	177	169	4.7		
Albany city	Berrien	72,623	55,890	29.9	Buena Vista city	Marion	1,486	1,574	-5.6		
Aldora town	Dougherty	322	535	-39.8	Buena Vista city	Gwinnett	4,640	4,168	11.3		
	Lamar				Burford city	Hall					
Allenhurst town	Liberty	230	...	...	Butler town	Taylor	1,589	1,346	18.1		
	Bleckley				Byronville town	Dooly	419	349	20.1		
Allentown town	Laurens	295	255	15.7	Byron town	Peach	1,368	1,138	20.2		
	Twiggs				Cadwell town	Laurens	354	360	-1.7		
	Wilkinson				Cairo city	Grady	8,061	7,427	8.5		
Alma city	Bacon	3,756	3,515	6.9	Calhoun city	Gordon	4,748	3,587	32.4		
Alpharetta town	Fulton	2,455	1,349	82.0	Camak town	Warren	224	285	-21.4		
Alston town	Montgomery	104	154	-32.5	Camilla city	Mitchell	4,987	4,753	4.9		
Alto Park-Garden Lakes (U)	Floyd	2,963	...	...	Campton town	Walton	93	200	-53.5		
Alto town	Banks	372	275	35.3	Canon city	Franklin	709	626	13.3		
	Habersham					Hart					
Alvaton town	Meriwether	114	24	375.0	Canton city	Cherokee	3,654	2,411	51.6		
Ambrose city	Coffee	253	244	3.7	Carl town	Barrow	234	204	14.7		
Americus city	Sumter	16,091	13,472	19.4	Carlton town	Madison	294	321	-8.4		
					Carnesville city	Franklin	510	481	6.0		
Andersonville village	Sumter	274	263	4.2	Carrollton city	Carroll	13,520	10,973	23.2		
Arabi town	Crisp	305	303	0.7	Cartersville city	Bartow	9,529	8,668	14.5		
Arcade city	Jackson	229	108	112.0	Cave Springs city	Floyd	1,305	1,153	13.2		
Argyle town	Clinch	206	225	-8.4	Cecil town	Cook	285	279	-5.0		
Arlington city	Calhoun	1,638	1,462	16.1	Cedar town	Polk	9,253	9,340	-0.9		
	Early				Center town	Jackson	213	137	55.5		
Arnoldsville city	Oglethorpe	107	...	...	Centerville town	Houston	1,725	290	494.8		
Ashburn city	Turner	4,209	3,291	27.9	Centralhatchee town	Heard	186	174	6.9		
Athens city	Clarke	44,342	31,355	41.4	Chalybeate Springs town	Meriwether	266	295	-9.8		
Atlanta city	De Kalb	496,973	487,455	2.0	Chamblee city	De Kalb	9,127	6,635	37.6		
Attapulgus town	Fulton	513	567	-9.5	Charles city	Toombs	61	50	22.0		
	Decatur				Chatsworth city	Murray	2,706	1,184	128.5		
Auburn town	Barrow	361	374	-3.5	Chauncey town	Dodge	308	330	-6.7		
Augusta city	Richmond	59,864	70,626	-15.2	Chester town	Dodge	409	377	8.5		
Austell city	Cobb	2,632	1,867	41.0	Chickamauga city	Walker	1,842	1,824	1.0		
	Douglas				Clarkesville city	Habersham	1,294	1,352	-4.3		
Avalon town	Stephens	204	194	5.2	Clarkston town	De Kalb	3,127	1,524	105.2		
Avera town	Jefferson	217	197	10.2	Claxton city	Evans	2,689	2,072	-0.1		
Avondale Estates city*	De Kalb	1,735	1,646	5.4	Clayton city	Habun	1,569	1,507	4.1		
Baconton city	Mitchell	710	564	25.9	Clermont town	Hall	290	268	8.2		
Bainbridge city	Decatur	10,887	12,714	-14.4	Cleveland city	White	1,363	667	105.9		
Baldwin town	Banks	772	698	10.6	Climax town	Decatur	275	329	-16.4		
	Habersham				Cobb town	Sumter	125	90	38.9		
Ball Ground city	Cherokee	617	707	-12.7	Cobbtown city	Tattnell	321	280	14.6		
Barnesville city	Lamar	4,935	4,919	0.3	Cochran city	Bleckley	5,161	4,714	9.5		
Bartow town	Jefferson	333	366	-9.0	Colbert town	Madison	532	425	25.2		
Barwick town	Brooks	381	400	-4.8	Coleman city	Randolph	168	220	-23.6		
Baxley city	Thomas	3,503	4,268	-17.9	Colemans Lake city	Emanuel	17	34	-50.0		
Bellville city	Appling	234	...	...	College Park city	Clayton	18,203	23,469	-22.4		
Berkeley Lake city	Evans	219	94	133.0	Collins city	Fulton	574	565	1.6		
Berlin town	Gwinnett	422	419	0.7	Colquitt city	Tattnell	2,026	1,556	30.2		
Bethlehem town	Colquitt	304	297	2.4	Columbus city	Miller	154,168	116,779	32.0		
Between town	Barrow	94	80	17.5	Comer town	Muscogee	828	882	-6.1		
Bibb City town*	Walton	812	1,213	-33.1	Commerce city	Madison	3,702	3,551	4.3		
	Muscogee				Concord town	Jackson	312	333	-6.3		
Bishop town	Oconee	235	214	9.8	Conyers city	Pike	4,890	2,881	69.7		
Blackshear city	Pierce	2,624	2,482	5.7	Coolidge city	Rockdale	717	679	5.6		
Blairsville town	Union	491	437	12.4	Cordale city	Thomas	10,733	10,609	1.2		
Blakely city	Early	5,267	3,580	47.1	Corinth town	Crisp	107	105	1.9		
Bloomington (U)	Chatham	1,588	...	...	Cornelia city	Coweta	3,014	2,936	2.7		
Blue Ridge city	Channin	1,602	1,406	13.9	Cotton town	Heard	102	108	-5.6		
Bluffton town	Fannin	105	176	-40.3	Covington city	Harrison	10,267	8,167	25.7		
Blythe town	Clay	333	172	93.6	Crawford city	Newton	824	541	15.3		
	Burke				Crawfordville city	Oglethorpe	735	786	-6.5		
Bogart town	Richmond	667	403	65.5	Crosland town	Taliaferro	158	95	66.3		
	Clarke				Culloden village	Colquitt	272	260	4.6		
Boston city	Oconee	1,443	1,357	6.3	Cumming town	Monroe	2,031	1,561	30.1		
	Thomas				Cusseta town	Forsyth	1,251	768	62.9		
Bostwick town	Morgan	289	272	6.3	Cuthbert city	Chattoahoochee	3,972	4,300	-7.6		
Bowden city	Carroll	1,753	1,548	13.2	Dacula town	Randolph	782	440	77.7		
Bowersville town	Carroll	301	293	2.7	Dalhousie city	Gwinnett	2,658	2,604	2.1		
Bowman city	Hart	724	654	10.7	Daisy town	Lumpkin	150	229	-34.5		
Boykin town	Elbert	63	601	-89.5	Dallas city	Evans	2,133	2,065	3.3		
Braselton town	Miller	386	255	51.4		Paulding					
Braswell town	Jackson	30	14	114.3							
	Paulding										
Bremen city	Polk	3,484	3,132	11.2							
	Carroll										
	Harrison										

NUMBER OF INHABITANTS

GEORGIA 12-11

Table 6. Population of Places: 1970 and 1960-Continued

[For changes in boundaries of incorporated places, see table 10. For meaning of symbols, see text.]

All Incorporated Places Unincorporated Places of 1,000 or More	Counties	1970	1960	Percent change	All Incorporated Places Unincorporated Places of 1,000 or More	Counties	1970	1960	Percent change
Dalton city.....	Whitfield.....	18,872	17,868	5.6	Geneva town.....	Talbot.....	250	261	-4.2
Damascus town.....	Early.....	272	297	-8.4	Georgetown town.....	Quitman.....	578	554	4.3
Danielsville city.....	Madison.....	378	362	4.4	Gibson city.....	Glascock.....	701	479	46.3
Danville town.....	Twigg.....	515	459	12.2	Gillsville town.....	Banks.....	100	140	-28.6
	Wilkinson.....								
Darien city.....	McIntosh.....	1,826	1,669	16.4	Girard village.....	Burke.....	241	248	-2.8
Dasher town.....	Lowndes.....	452	...	...	Glennville city.....	Tattnall.....	2,965	2,791	6.2
Davisboro city.....	Washington.....	476	417	14.1	Glenwood city.....	Wheeler.....	670	682	-1.8
Dawson city.....	Terrell.....	5,383	5,062	6.3	Glynco (U).....	Glynn.....	2,558	...	...
Dawsonville town.....	Dawson.....	288	307	-6.2	Good Hope town.....	Walton.....	202	165	22.4
Dearing town.....	McBuffie.....	555	403	37.7	Gordon town.....	Wilkinson.....	2,583	1,793	42.4
Decatur city.....	De Kalb.....	22,026	22,026	-0.4	Grantville city.....	Coweta.....	1,128	1,158	-2.6
Deenwood (U).....	Ware.....	3,015	...	...	Gratis town.....	Walton.....	56	64	-12.5
Deepstep town.....	Washington.....	107	139	-23.0	Gray town.....	Jones.....	2,014	1,320	52.6
Demorest town.....	Habersham.....	1,070	1,029	4.0	Grayson town.....	Gwinnett.....	366	282	29.8
Denton city.....	Jeff Davis.....	244	255	-4.3	Graysville town.....	Catoosa.....	80	138	-42.0
De Soto village.....	Sumter.....	321	282	13.8	Greensboro city.....	Greene.....	2,583	2,773	-6.9
Dexter town.....	Laurens.....	438	359	22.0	Greenville city.....	Meriwether.....	1,085	726	49.4
Dickey town.....	Calhoun.....	47	76	-38.2	Griffin city.....	Spalding.....	22,734	21,735	4.6
Dillard town.....	Rabun.....	186	204	-8.8	Grovetown city.....	Columbia.....	3,169	1,396	127.0
Dock Junction (U).....	Glynn.....	6,009	5,417	10.9	Guyton town.....	Effingham.....	742	670	10.7
Doerun city.....	Colquitt.....	1,157	1,037	11.6	Hagan city.....	Evans.....	572	552	3.6
Donalsonville city.....	Seminole.....	2,907	2,621	10.9	Hahira city.....	Lowndes.....	1,326	1,297	2.2
Doraville city.....	De Kalb.....	9,039	4,437	103.7	Hamilton city.....	Harris.....	357	396	-9.8
Douglas city.....	Coffee.....	10,195	8,736	16.7	Hampton city.....	Henry.....	1,551	1,253	23.8
Douglasville city.....	Douglas.....	5,472	4,462	22.6	Hapeville city.....	Fulton.....	9,567	10,082	-5.1
Dublin city.....	Laurens.....	15,143	13,814	9.6	Haralson town.....	Coweta.....	162	141	14.9
Ducktown town.....	Forsyth.....	66	49	34.7		Meriwether.....			
Dudley town.....	Laurens.....	423	360	17.5	Harlem city.....	Columbia.....	1,540	1,423	8.2
Duluth town.....	Gwinnett.....	1,810	1,483	22.0	Harrison town.....	Washington.....	329	209	57.4
Du Pont town.....	Clinch.....	252	210	20.0	Hartwell city.....	Hart.....	4,865	4,599	5.8
Durand town.....	Meriwether.....	192	195	-1.5	Hawkinsville city.....	Pulaski.....	4,077	3,967	2.8
East Dublin town.....	Laurens.....	1,986	1,677	18.4	Hazlehurst city.....	Jeff Davis.....	4,065	3,699	9.9
East Ellijay town.....	Gilmer.....	488	501	-2.6	Helena town.....	Telfair.....	1,230	1,290	-4.7
East Griffin (U).....	Spalding.....	1,479	1,715	-13.8	Helen town.....	White.....	252	227	11.0
East Juliette town.....	Jones.....	163	201	-18.9	Hephzibah town.....	Richmond.....	987	676	46.0
Eastman city.....	Dodge.....	5,416	5,118	5.8	Hiwassee town.....	Towns.....	415	455	-8.8
East Newnan (U).....	Coweta.....	1,634	...	...	Higgston town.....	Montgomery.....	175	151	15.9
East Point city.....	Fulton.....	39,315	35,633	10.3	Hilltonia town.....	Soreven.....	294	353	-16.7
Eastville town.....	Oconee.....	135	107	26.2	Hinesville town.....	Liberty.....	4,115	3,174	29.6
Eatonton city.....	Putnam.....	4,125	3,612	14.2	Hiram city.....	Paulding.....	441	358	23.2
Edge Hill city.....	Glascock.....	46	55	-16.4	Hoboken city.....	Brantley.....	424	552	-23.2
Edison city.....	Calhoun.....	1,210	1,232	-1.8	Hogansville city.....	Troup.....	3,075	3,658	-15.9
Elberton city.....	Elbert.....	6,438	7,107	-9.4	Holly Springs city.....	Cherokee.....	575	475	21.1
Ellaville city.....	Schley.....	1,391	905	53.7	Homeland town.....	Charlton.....	595	508	17.1
Ellenton town.....	Colquitt.....	337	385	-12.5	Homer town.....	Banks.....	365	612	-40.4
Ellijay city.....	Gilmer.....	1,320	1,320	0.5	Homerville city.....	Clinch.....	3,025	2,634	14.8
Emerson city.....	Bartow.....	813	666	22.1	Hoschtown town.....	Jackson.....	509	370	37.6
Enigma town.....	Berrien.....	505	525	-3.8	Howell town.....	Echols.....	99	141	-29.8
Ephesus town.....	Heard.....	212	...	...	Hull town.....	Madison.....	222	119	86.6
Eton town.....	Murray.....	286	275	4.0	Ideal town.....	Macon.....	543	432	25.7
Experiment (U).....	Spalding.....	2,256	2,497	-9.7	Ila city.....	Madison.....	202	216	-6.5
Fairburn city.....	Fulton.....	3,143	2,470	27.2	Iron City town.....	Seminole.....	351	298	17.8
Fairmount city.....	Gordon.....	623	619	0.6	Irwinton town.....	Wilkinson.....	757	673	12.5
Farmington city.....	Oconee.....	121	151	-19.9	Ivey town.....	Wilkinson.....	245	48	410.4
Farrar town.....	Jasper.....	87	42	107.1	Jackson city.....	Butts.....	3,778	2,545	48.4
Fayetteville city.....	Fayette.....	2,160	1,389	55.5	Jacksonville town.....	Telfair.....	214	236	-9.3
Fitzgerald city.....	Ben Hill.....	8,015	8,781	-8.7	Jakin town.....	Early.....	172	176	-2.3
Flemington town.....	Liberty.....	265	149	77.9	Jasper city.....	Pickens.....	1,202	1,036	16.0
Flovilla city.....	Butts.....	289	284	1.8	Jefferson city.....	Jackson.....	1,647	1,746	-5.7
Flowery Branch town.....	Hall.....	779	741	5.1	Jeffersonville city.....	Twigg.....	1,302	1,013	28.5
Folkston city.....	Charlton.....	2,112	1,810	16.7	Jenkinsburg town.....	Butts.....	382	233	63.9
					Henry.....				
Forest Park city.....	Clayton.....	19,994	14,201	40.8	Jersey town.....	Walton.....	180	170	5.9
Forsyth city.....	Monroe.....	3,736	3,697	1.1	Jesup city.....	Wayne.....	9,091	7,304	24.5
Fort Benning (U).....	Chattahoochee.....	27,495	...	...	Jonesboro city.....	Clayton.....	4,105	3,014	36.2
Fort Gaines city.....	Clay.....	1,255	1,320	-4.9	Junction City town.....	Talbot.....	269	226	19.0
Fort Gordon (U).....	Richmond.....	15,589	...	...	Kennesaw city.....	Cobb.....	3,548	1,507	135.4
Fort Oglethorpe town.....	Catoosa.....	3,869	2,251	71.9	Kingsland city.....	Camden.....	1,531	1,536	19.2
	Walker.....							Kingston city.....	Bartow.....
Fort Stewart (U).....	Liberty.....	4,487	...	...	Kite town.....	Johnson.....	336	424	-20.8
Fort Valley city.....	Peach.....	9,251	8,310	11.3	La Fayette.....	Walker.....	6,044	5,588	8.2
Franklin city.....	Heard.....	749	603	24.2	La Grange city.....	Troup.....	23,301	23,632	-1.4
Franklin Springs city.....	Franklin.....	501	278	80.2	Lake city.....	Clayton.....	2,306	1,042	121.3
Funston town.....	Colquitt.....	293	293	-	Lakeland city.....	Lenier.....	2,569	2,236	14.9
Gainesville city.....	Hall.....	15,459	16,523	-6.4	Lake Park town.....	Lowndes.....	361	338	6.8
Gainesville Cotton Mills (U).....	Hall.....	2,060	2,207	-6.7	Lavonia city.....	Franklin.....	2,044	2,088	-2.1
Garden City town.....	Chatham.....	5,741	5,451	5.3	Lawrenceville city.....	Gwinnett.....	5,115	3,804	34.5
Garfield town.....	Emanuel.....	214	225	-4.9	Lary city.....	Calhoun.....	907	848	7.0
Gay town.....	Meriwether.....	200	194	3.1	Leesburg city.....	Lee.....	996	774	28.7
					Lenox town.....	Cook.....	860	802	7.2

Table 6. Population of Places: 1970 and 1960-Continued

[ For changes in boundaries of incorporated places, see table 10. For meaning of symbols, see text ]

All Incorporated Places Unincorporated Places of 1,000 or More	Counties	1970	1960	Percent change	All Incorporated Places Unincorporated Places of 1,000 or More	Counties	1970	1960	Percent change
Leslie village	Sumter	562	494	13.8	Mount Vernon city	Montgomery	1,579	1,166	35.4
Lexington town	Oglethorpe	322	376	-14.4	Mountville town	Troup	218	139	56.8
Lilburn city	Gwinnett	1,668	753	121.5	Mount Zion town	Carroll	264	211	25.1
Lilly town	Dooly	155	136	14.0	Nahunta city	Brantley	974	952	2.3
Lincoln Park (U)	Upson	1,852	1,840	0.7	Nashville city	Berrien	4,323	4,070	6.2
Lincolnton town	Lincoln	1,442	1,450	-0.6	Naylor town	Lowndes	244	272	-10.3
Lindale (U)	Floyd	2,768	...	...	Nelson city	Cherokee	613	658	-6.8
Linwood town	Walker	588	760	-22.6	Newborn town	Pickens	294	283	3.9
Lithonia city	De Kalb	2,270	1,667	36.2	Newington town	Jasper	402	399	0.8
Locust Grove town	Henry	642	369	74.0	Newnan city	Newton	11,205	12,169	-7.9
Loganville city	Gwinnett	1,318	926	42.3	Newton city	Screven	624	529	18.0
Lone Oak town	Walton	129	122	5.7	Nicholls city	Coweta	1,160	930	23.7
Lookout Mountain city*	Meriwether	1,538	...	...	Nicholson town	Baker	397	359	10.6
Louisville city	Walker	2,691	2,413	11.5	Norcross city	Corfee	2,755	1,605	71.7
Lovett town	Jefferson	50	61	-18.0	Norwood town	Jackson	912	891	2.4
Ludowici city	Laurens	1,419	1,578	-10.1	Normantown town	Gwinnett	71	49	44.9
Lula city	Long	736	557	32.1	North High Shoals town	Colquitt	165	122	35.2
Lumber City city	Hall	1,377	1,360	1.3	Norwood town	Toombs	272	294	-7.5
Lumpkin city	Telfair	1,431	1,348	6.2	Nunez town	Oconee	117	79	48.1
Luthersville town	Wheeler	400	282	41.8	Oakfield town	Warren	171	141	21.3
Lyerly town	Stewart	426	409	4.2	Oakman town	Emanuel	226	302	-25.2
Lyons city	Meriwether	3,739	3,219	16.2	Oak Park town	Hall	250	218	14.7
McCaysville city	Walker	1,619	1,871	-13.5	Oakwood town	Hall	611	502	21.7
McDonough city	Fannin	2,675	2,224	20.3	Ochlocknee town	Thomas	3,185	3,217	-1.0
McIntyre town	Henry	471	316	49.1	Ocala city	Irwin	262	(NA)	(NA)
McRae city	Wilkinson	3,151	2,738	15.1	Oconee town	Washington	70	142	-50.7
Macon city	Telfair	122,423	69,764	75.5	Odeessdale town	Meriwether	379	404	-6.2
Madison city	Bibb	2,890	2,680	7.8	Odum town	Wayne	1,286	1,169	10.0
Manassas city	Jones	144	154	-6.5	Oglethorpe city	Macon	64	51	25.5
Manchester city	Tattall	4,779	4,115	16.1	Oliver city	Toombs	217	192	13.0
Mansfield town	Meriwether	340	394	-13.7	Omaha town	Screven	831	940	-11.6
Marietta city	Talbot	27,216	25,565	6.5	Omega city	Stewart	1,373	1,047	31.1
Marine Center (U)	Newton	1,819	...	...	Oxford town	Tift	2,045	1,466	39.5
Marshallville town	Cobb	1,376	1,308	5.2	Palmetto town	Newton	222	280	-20.7
Martin town	Dougherty	201	209	-3.8	Parrott town	Coweta	788	719	9.6
Matthews town	Macon	94	106	-11.3	Patterson town	Fulton	775	817	-5.1
Maxeys town	Stephens	229	149	53.7	Pavo city	Terrell	238	346	-31.8
Maysville town	Jefferson	553	553	-	Payne city*	Pierce	793	(NA)	(NA)
Meansville town	Oglethorpe	313	335	-6.6	Peachtree City city	Brooks	1,700	1,615	5.3
Meigs town	Banks	1,226	1,236	-0.8	Pearson city	Thomas	4,539	4,609	-1.5
Menlo town	Jackson	593	466	27.3	Pelham city	Atkinson	1,361	1,450	-6.1
Merrillville town	Pike	120	111	8.1	Pembroke city	Mitchell	267	215	24.2
Metcalfe town	Mitchell	213	241	-11.6	Pendergrass city	Bryan	112	105	6.7
Metter city	Thomas	2,912	2,362	23.3	Penfield town	Jackson	7,771	6,032	28.8
Middleton town	Chattooga	106	106	-	Perry city	Greene	2,335	2,037	14.6
Midville village	Thomas	665	676	-1.6	Phillipsburg (U)	Houston	405	457	-11.4
Midway city	Candler	167	240	-30.4	Pinehurst town	Tift	866	738	17.3
Midway-Hardwick (U)	Elbert	14,047	16,909	-16.9	Pine Lake town*	Dooly	266	210	26.7
Milan town	Burke	1,084	786	37.9	Pine Park town	De Kalb	330	82	302.4
Milledgeville city	Liberty	11,601	11,117	4.4	Pineview town	Harris	528	369	43.1
Millen city	Baldwin	3,713	3,633	2.2	Pitts town	Grady	345	388	-11.1
Milner town	Telfair	270	305	-11.5	Plainfield town	Wilcox	77	84	-8.3
Milstead (U)	Jenkins	1,157	1,047	10.5	Plains town	Wilcox	683	572	19.4
Mineral Bluff town	Lamar	119	149	-20.1	Plainville town	Dodge	192	161	19.3
Minter town	Rockdale	174	147	18.4	Pocotaligo town	Sumer	99	71	39.4
Mitchell town	Laurens	187	184	1.6	Pooler town	Gordon	1,517	1,073	41.4
Modoc town	Glascok	23	33	-30.3	Portal town	Chatham	643	494	30.2
Molena city	Emanuel	389	279	39.4	Porterdale town	Bulloch	1,773	2,365	-25.0
Monroe city	Pike	8,071	6,826	18.2	Port Wentworth city	Newton	3,905	3,705	5.4
Montezuma city	Dodge	4,125	3,744	10.2	Poulan city	Chatham	766	738	4.1
Monticello city	Telfair	2,132	1,931	10.4	Powder Springs city	Worth	2,559	746	243.0
Montrose town	Baldwin	199	238	-15.7	Preston town	Cobb	226	232	-2.6
Moody (U)	Jenkins	1,424	...	...	Primrose town	Webster	28	35	-20.0
Moreland town	Lowndes	363	329	10.3	Pulaski town	Meriwether	230	155	48.4
Morgan city	Coweta	280	293	-4.4	Quitman city	Candler	77	55	40.0
Morganton town	Calhoun	205	211	-2.8	Raleigh city	Brooks	140	161	-13.0
Morrow city	Fannin	3,708	580	539.3	Ranger town	Meriwether	617	713	-13.5
Morven town	Clayton	449	476	-5.7	Ray City town	Berrien	266	278	-4.3
Moultrie city	Brooks	14,302	15,764	-9.3	Rebecca town	Turner	1,806	1,229	46.9
Mountain City town	Colquitt	594	550	8.0	Reidsville city	Tattall	523	571	-8.4
Mountain Park city	Rabun	268	62	332.3	Remerton town	Lowndes	54	90	-40.0
Mount Airy town	Cherokee	463	417	11.0	Reno town	Grady	392	307	27.7
	Fulton				Rentz town	Laurens	188	167	12.6
	Habersham				Rest Haven town	Gwinnett			

NUMBER OF INHABITANTS

Table 6. Population of Places: 1970 and 1960-Continued

[For changes in boundaries of incorporated places, see table 10. For meaning of symbols, see text.]

All Incorporated Places Unincorporated Places of 1,000 or More			All Incorporated Places Unincorporated Places of 1,000 or More				
Counties	1970	1960	Percent change	Counties	1970	1960	Percent change
Reynolds town..... Taylor.....	1,253	1,087	15.3	Tallulah Falls town..... Habersham.....	255	225	13.3
Rhine town..... Dodge.....	471	485	-2.9	Talmo town..... Jackson.....	163	162	0.6
Riceboro city..... Liberty.....	252	259	-2.7	Tarrytown village..... Montgomery.....	188	191	-1.6
Richland city..... Stewart.....	1,823	1,472	23.8	Taylorsville town..... Bartow.....	253	226	11.9
Richmond Hill city..... Bryan.....	826	...	...	Tazewell town..... Polk.....	120	112	7.1
Riddleville town..... Washington.....	143	111	28.8	Temple town..... Marion.....	864	788	9.6
Rincon town..... Effingham.....	1,854	1,057	75.4	Tennille city..... Carroll.....	1,753	1,837	-4.6
Ringgold city..... Catoosa.....	1,381	1,311	5.3	The Rock town..... Washington.....	136	115	18.3
Riverdale city..... Clayton.....	2,521	1,045	141.2	Thomaston city..... Upson.....	10,024	9,336	7.4
Riverside town..... Colquitt.....	114	329	-65.3	Thomasville city..... Upson.....	18,155	18,246	-0.5
Riverside (U)..... Floyd.....	1,159	...	...	Thomson city..... McDuffie.....	6,503	4,522	43.8
Roberta city..... Crawford.....	746	714	4.5	Thunderbolt town..... Chatham.....	2,750	1,925	42.9
Rochelle city..... Wilcox.....	1,380	1,235	11.7	Tifton city..... Tift.....	12,179	9,903	23.0
Rockmart city..... Polk.....	3,857	3,938	-2.1	Tiger town..... Rabun.....	312	277	12.6
Rocky Ford town..... Screven.....	252	241	4.6	Tignall town..... Wilkes.....	756	556	36.0
Rocky Mount town..... Meriwether.....	53	83	-36.1	Toccoa city..... Stephens.....	6,971	7,303	-4.5
Rome city..... Floyd.....	30,759	32,226	-4.6	Toombs town..... Wilkinson.....	682	764	-10.7
Roopville town..... Carroll.....	221	203	8.9	Towns town..... Telfair.....	71	91	-22.0
Rossville city..... Walker.....	3,859	4,665	-17.1	Trenton town..... Dade.....	1,523	1,301	17.1
Roswell city..... Fulton.....	5,430	2,983	82.0	Trion town..... Chattooga.....	1,965	2,227	-11.8
Royston city..... Franklin.....	2,428	2,333	4.1	Turin town..... Coweta.....	242	183	32.2
Ruckersville town..... Hart.....	82	64	28.1	Twin City city..... Emanuel.....	1,119	1,095	2.2
Russell city..... Madison.....	378	163	131.9	Tyrone town..... Fayette.....	131	124	5.6
Rutledge town..... Barrow.....	628	478	31.4	Ty Ty town..... Tift.....	447	461	-3.0
St. Marks town..... Meriwether.....	25	28	-10.7	Unadilla town..... Dooly.....	1,457	1,304	11.7
St. Marks city..... Camden.....	3,408	3,272	4.2	Union City city..... Fulton.....	3,031	2,118	43.1
St. Simons (U)..... Glynn.....	5,346	3,199	67.1	Union Point town..... Greene.....	1,624	1,615	0.6
Sale City town..... Mitchell.....	323	275	17.5	Unionville (U)..... Tift.....	1,646	1,607	2.4
Sandersville city..... Washington.....	5,546	5,425	2.2	Uvalda town..... Montgomery.....	663	589	12.6
Santa Claus city..... Toombs.....	118	5	260.0	Valdosta city..... Lowndes.....	32,303	30,652	5.4
Sardis town..... Burke.....	643	829	-22.4	Vanna town..... Hart.....	149	152	-2.0
Sasser town..... Terrell.....	339	382	-11.3	Vernonburg town..... Chatham.....	136	65	109.2
Savannah Beach town..... Chatham.....	1,786	1,385	29.0	Vidalia city..... Montgomery.....	9,507	7,569	25.6
Savannah city..... Chatham.....	118,349	149,245	-20.7	Vidette village..... Toombs.....	131	103	27.2
Scotland town..... Telfair.....	261	236	10.6	Vienna city..... Dooly.....	2,341	2,099	11.5
Scott town..... Wheeler.....	215	149	44.3	Villa Rica city..... Carroll.....	3,922	3,450	13.7
Screven town..... Johnson.....	936	1,010	-7.3	Waco town..... Douglas.....	431	381	13.1
Seneca city..... Wayne.....	910	782	16.4	Wadley city..... Jefferson.....	1,989	1,898	4.8
Shady Dale town..... Coweta.....	190	201	-5.5	Waleska city..... Cherokee.....	487	479	1.7
Shannon (U)..... Jasper.....	1,563	1,629	-4.1	Walnut Grove town..... Walton.....	175	119	47.1
Sharon city..... Taliaferro.....	160	264	-39.4	Warm Springs city..... Meriwether.....	523	538	-2.8
Sharpsburg town..... Coweta.....	161	155	3.9	Warner Robins city..... Houston.....	33,491	18,633	79.7
Shellman city..... Randolph.....	1,166	1,050	11.0	Warrenton city..... Warren.....	2,073	1,770	17.1
Shiloh city..... Harris.....	298	...	...	Warwick town..... Worth.....	466	434	7.4
Siloam town..... Greene.....	319	321	-0.6	Washington city..... Wilkes.....	4,094	4,440	-7.8
Smithonia town..... Oglethorpe.....	20	30	-33.3	Watkinsville town..... Oconee.....	986	758	30.1
Smithville city..... Lee.....	713	732	-2.6	Waverly Hall town..... Harris.....	671	712	-5.8
Smyrna town..... Sumter.....	19,157	10,157	88.6	Waycross city..... Ware.....	18,996	20,944	-9.3
Snellville town..... Cobb.....	1,990	468	325.2	Waynesboro city..... Burke.....	5,530	5,359	3.2
Social Circle city..... Gwinnett.....	1,961	1,780	10.2	Wesley town..... Emanuel.....	49	18	172.2
Soperton city..... Treutlen.....	2,596	2,317	12.0	Weston town..... Webster.....	73	120	-39.2
Sparks town..... Cook.....	1,337	1,158	15.5	West Point city..... Harris.....	4,232	4,610	-8.2
Sparta city..... Hancock.....	2,172	1,921	13.1	Whigham city..... Troup.....	381	463	-17.7
Springfield city..... Effingham.....	1,001	858	16.7	White town..... Grady.....	462	439	5.2
Spring Place town..... Murray.....	241	194	24.2	White Plains city..... Bartow.....	236	273	-13.6
Stapleton town..... Jefferson.....	390	356	9.6	Whitesburg town..... Carroll.....	720	366	96.7
Statesboro city..... Bulloch.....	14,616	8,356	74.9	White Sulphur Springs town..... Meriwether.....	38	156	-75.6
Statham town..... Barrow.....	817	711	14.9	Willacoochee town..... Atkinson.....	1,120	1,061	5.6
Stillmore town..... Emanuel.....	354	354	-	Williamson town..... Pike.....	284	215	32.1
Stockbridge city..... Henry.....	1,561	1,201	30.0	Wilmington Island (U)..... Chatham.....	3,284	...	...
Stone Mountain city*..... De Kalb.....	1,899	1,976	-3.9	Winder city..... Barrow.....	6,605	5,555	18.9
Sugar Hill city..... Gwinnett.....	1,745	1,175	48.5	Windsor Forest (U)..... Chatham.....	7,288	...	...
Sugar Valley town..... Gordon.....	143	165	-13.3	Winterville city..... Clarke.....	551	497	10.9
Summerville city..... Chattooga.....	5,043	4,706	7.2	Woodbine city..... Camden.....	1,002	845	18.6
Sumner town..... Worth.....	207	193	7.3	Woodbury town..... Meriwether.....	1,422	1,230	15.6
Sunnyside village..... Spalding.....	209	190	10.0	Woodland city..... Talbot.....	689	720	-4.3
Surrency town..... Appling.....	352	312	12.8	Woodstock city..... Cherokee.....	870	726	19.8
Swansea city..... Gwinnett.....	615	541	13.7	Woodville town..... Greene.....	379	372	1.9
Swainsboro city..... Emanuel.....	7,325	5,943	23.3	Woolsey town..... Fayette.....	91	114	-20.2
Sycamore city..... Turner.....	547	501	9.2	Wrens town..... Jefferson.....	2,204	1,628	35.4
Sylvania city..... Screven.....	3,199	3,469	-7.8	Wrightsville city..... Johnson.....	2,106	2,056	2.4
Sylvester city..... Worth.....	4,226	3,610	17.1	Yatesville town..... Upson.....	423	354	19.5
Talbotton city..... Talbot.....	1,045	1,163	-10.1	Young Harris town..... Towns.....	544	743	-26.8
Talking Rock town..... Pickens.....	76	84	-9.5	Zebulon city..... Pike.....	776	563	37.8
Tallapoosa city..... Haralson.....	2,896	2,744	5.5				



Table 7. Population of Incorporated Places of 10,000 or More: 1900 to 1970—Continued

[Data are shown for earliest census for which available. For meaning of symbols, see text]

Places	Population	Change from preceding census		Places	Population	Change from preceding census		Places	Population	Change from preceding census	
		Number	Percent			Number	Percent			Number	Percent
<b>SAVANNAH</b>				<b>THOMASTON</b>				<b>VALDOSTA</b>			
1970.....	118,349	-30,896	-20.7	1970.....	10,024	688	7.4	1970.....	32,303	1,651	5.4
1960.....	149,245	29,607	24.7	1960.....	9,336	2,756	41.9	1960.....	30,652	10,606	52.9
1950.....	119,638	23,642	24.6	1950.....	6,580	184	2.9	1950.....	20,046	4,451	28.5
1940.....	95,996	10,972	12.9	1940.....	6,396	1,474	29.9	1940.....	15,595	2,113	15.7
1930.....	85,024	1,772	2.1	1930.....	4,922	2,420	96.7	1930.....	13,482	2,699	25.0
1920.....	83,252	18,188	28.0	1920.....	2,502	857	52.1	1920.....	10,783	3,127	40.8
1910.....	65,064	10,820	19.9	1910.....	1,645	-69	-4.0	1910.....	7,656	2,043	36.4
1900.....	54,244	...	...	1900.....	1,714	...	...	1900.....	5,613	...	...
<b>SMYRNA</b>				<b>THOMASVILLE</b>				<b>WARNER ROBINS</b>			
1970.....	19,157	9,000	88.6	1970.....	18,155	-91	-0.5	1970.....	33,491	14,858	79.7
1960.....	10,157	8,152	406.6	1960.....	18,246	3,822	26.5	1960.....	18,633	10,647	133.3
1950.....	2,005	565	39.2	1950.....	14,424	1,741	13.7	1950.....	7,986	...	...
1940.....	1,440	262	22.2	1940.....	12,683	950	8.1				
1930.....	1,178	387	48.9	1930.....	11,733	3,537	43.2				
1920.....	791	192	32.1	1920.....	8,196	1,469	21.8				
1910.....	599	361	151.7	1910.....	6,727	1,405	26.4				
1900.....	238	...	...	1900.....	5,322	...	...				
<b>STATESBORO</b>				<b>TIFTON</b>				<b>WAYCROSS</b>			
1970.....	14,616	6,260	74.9	1970.....	12,179	2,276	23.0	1970.....	18,996	-1,948	-9.3
1960.....	8,356	2,259	37.1	1960.....	9,903	3,072	45.0	1960.....	20,944	2,045	10.8
1950.....	6,097	1,069	21.3	1950.....	6,831	1,603	30.7	1950.....	18,899	2,136	12.7
1940.....	5,028	1,032	25.8	1940.....	5,228	1,838	54.2	1940.....	16,763	1,253	8.1
1930.....	3,998	189	5.0	1930.....	3,390	385	12.8	1930.....	15,510	-2,558	-14.2
1920.....	3,807	1,278	50.5	1920.....	3,005	624	26.2	1920.....	18,068	3,583	24.7
1910.....	2,529	1,332	111.3	1910.....	2,381	997	72.0	1910.....	14,485	8,566	144.7
1900.....	1,197	...	...	1900.....	1,384	...	...	1900.....	5,919	...	...

Table 8. Population in 1970 of Areas Annexed Between 1960 and 1970

[For meaning of symbols, see text]

Incorporated Places of 2,000 or More, 1960	1970 population			1960 population	Change, 1960 to 1970, in 1960 area	Incorporated Places of 2,000 or More, 1960	1970 population			1960 population	Change, 1960 to 1970, in 1960 area
	Total	In 1960 area	In annexed area				Total	In 1960 area	In annexed area		
All places..	1,747,984	1,530,356	217,628	1,575,509	-45,153	Hapeville city.....	9,567	9,567	-	10,082	-515
Acworth city.....	3,929	2,717	1,212	2,359	358	Hartwell city.....	4,865	4,800	65	4,599	201
Adel city.....	4,972	4,555	417	4,321	234	Hawkinsville city....	4,077	3,742	335	3,967	-225
Albany city.....	72,623	54,692	17,931	55,890	-1,198	Hogansville city.....	3,075	2,991	84	3,658	-667
Americus city.....	16,091	13,789	2,302	13,472	317	Jackson city.....	3,778	2,928	850	2,545	383
Ashburn city.....	4,209	4,130	79	3,291	839	Jesup city.....	9,091	7,604	1,487	7,304	300
Athens city.....	44,342	34,357	9,985	31,355	3,002	La Fayette city.....	6,044	5,820	224	5,588	232
Atlanta city.....	496,973	493,542	3,431	487,455	6,087	La Grange city.....	23,301	22,973	328	23,632	-659
Bainbridge city....	10,887	10,887	-	12,714	-1,827	Lyons city.....	3,739	3,533	206	3,219	314
Barnesville city....	4,935	4,912	23	4,919	-7	McDonough city.....	2,675	2,569	106	2,221	345
Blakely city.....	5,267	3,917	1,350	3,580	337	McRae city.....	3,151	2,937	214	2,738	199
Bremen city.....	3,484	3,472	12	3,132	340	Macon city.....	122,423	52,035	70,388	69,764	-17,729
Brunswick city.....	19,585	18,711	874	21,703	-2,992	Manchester city.....	4,779	4,103	676	4,115	-12
Buford city.....	4,640	4,239	401	4,168	71	Marietta city.....	27,216	24,464	2,752	25,565	-1,101
Cairo city.....	8,061	7,126	935	7,427	-301	Metter city.....	2,912	2,550	362	2,362	188
Calhoun city.....	4,748	4,332	416	3,587	745	Monroe city.....	8,071	8,071	-	6,826	1,245
Camilla city.....	4,987	4,694	293	4,753	-59	Montezuma city.....	4,125	3,991	134	3,744	247
Canton city.....	3,654	2,270	1,384	2,411	-141	Moultrie city.....	14,302	14,292	10	15,764	-1,472
Carrollton city....	13,520	13,422	98	10,973	2,449	Nashville city.....	4,323	4,106	217	4,070	36
Cartersville city...	9,929	8,128	1,801	8,668	-540	Perry city.....	7,771	7,697	74	6,032	1,665
Cedartown city.....	9,253	8,834	419	9,340	-506	Rome city.....	30,759	28,087	2,672	32,226	-4,139
Claxton city.....	2,699	2,614	85	2,672	-58	Roswell city.....	5,430	4,067	1,363	2,983	1,084
College Park city...	18,203	17,715	488	23,469	-5,754	Savannah city.....	118,349	118,207	142	149,245	-31,038
Columbus city.....	154,168	106,203	47,965	116,779	-10,576	Smyrna town.....	19,157	15,431	3,726	10,157	5,274
Cordele city.....	10,733	10,286	447	10,609	-323	Statesboro city.....	14,616	10,890	3,726	8,356	2,534
Dahlonega city.....	2,658	1,433	1,225	2,604	-1,171	Swainsboro city.....	7,325	4,531	2,794	5,943	-1,412
Dalton city.....	18,872	17,845	1,027	17,868	-23	Sylvania city.....	3,199	3,192	7	3,469	-277
Dawson city.....	5,383	5,214	169	5,062	152	Sylvester city.....	4,226	3,834	392	3,610	224
Doraville city.....	9,039	8,448	591	4,437	4,011	Thomason city.....	10,024	8,085	1,939	9,336	-1,251
Douglas city.....	10,195	8,032	2,163	8,736	-704	Thomasville city....	18,155	18,041	114	18,246	-205
Dublin city.....	15,143	14,114	1,029	13,814	300	Thomson city.....	6,503	5,533	970	4,522	1,011
Eastman city.....	5,416	5,342	74	5,118	224	Toccoa city.....	6,971	6,634	337	7,303	-669
East Point city....	39,315	38,835	480	35,633	3,202	Valdosta city.....	32,303	30,683	1,620	30,652	31
Elberton city.....	6,438	6,427	11	7,107	-680	Vidalia city.....	9,507	8,785	722	7,569	1,216
Fairburn city.....	3,143	3,087	56	2,470	617	Vienna city.....	2,341	1,164	1,177	2,099	-935
Forest Park city....	19,994	18,285	1,709	14,201	4,084	Warner Robins city...	33,491	23,392	10,099	18,633	4,759
Fort Oglethorpe town	3,869	2,884	985	2,251	633	Washington city.....	4,094	4,094	-	4,440	-346
Fort Valley city....	9,251	9,095	156	8,310	785	Waycross city.....	18,996	18,873	123	20,944	-2,071
Gainesville city....	15,469	14,555	904	16,523	-1,968	Winder city.....	6,605	4,351	2,254	5,555	-1,204
Garden City town....	5,741	5,619	122	5,451	168	Wrightsville city....	2,106	1,983	123	2,056	-73
Griffin city.....	22,734	20,967	1,767	21,735	-768						





Table 9. Population and Land Area of Counties: 1970 and 1960—Continued

[For meaning of symbols, see text]

Urban and Rural	Land area in square miles, 1970	1970 population									1960 population			Percent change, 1960 to 1970			
		Total		Urban			Rural			Total	Urban	Rural	Total	Urban	Rural		
		Number	Per square mile	Total	Percent of total	Urbanized areas	Other urban	Total	Places of 1,000 to 2,500							Other rural	
Floyd	514	73,742	143.5	36,490	49.5	-	-	36,490	37,252	4,027	33,225	69,130	37,552	31,578	6.7	-2.8	18.0
Forsyth	219	16,928	77.3	-	-	-	-	-	16,928	2,031	14,897	12,170	-	12,170	39.1	...	39.1
Franklin	263	12,784	48.6	-	-	-	-	-	12,784	4,003	8,781	13,274	-	13,274	-3.7	...	-3.7
Fulton	530	607,592	1,146.4	566,393	93.2	554,789	11,604	11,604	41,199	4,364	36,835	556,326	521,784	34,542	9.2	8.5	19.3
Gilmer	439	8,956	20.4	-	-	-	-	-	8,956	1,326	7,630	8,922	-	8,922	0.4	...	0.4
GlascocK	143	2,280	15.9	-	-	-	-	-	2,280	-	2,280	2,672	-	2,672	-14.7	...	-14.7
Glynn	412	50,528	122.6	33,498	66.3	-	33,498	33,498	17,030	-	17,030	41,954	30,319	11,635	20.4	10.5	46.4
Gordon	358	23,570	65.8	4,748	20.1	-	4,748	4,748	18,822	-	18,822	19,228	3,587	15,641	22.6	32.4	20.3
Grady	466	17,826	38.3	8,061	45.2	-	8,061	8,061	9,765	-	9,765	18,015	7,427	10,588	-1.0	8.5	-7.8
Greene	403	10,212	25.3	2,583	25.3	-	2,583	2,583	7,629	1,624	6,005	11,193	2,773	8,420	-8.8	-6.9	-9.4
Gwinnett	437	72,349	165.6	19,132	26.4	9,472	9,660	9,660	53,217	7,413	45,804	43,541	12,863	30,678	66.2	48.7	73.5
Habersham	282	20,691	73.4	3,014	14.6	-	3,014	3,014	17,677	2,364	15,313	18,116	2,936	15,180	14.2	2.7	16.4
Hall	378	59,405	157.2	15,554	26.2	-	15,554	15,554	43,851	2,060	41,791	49,739	16,523	33,216	19.4	-5.9	32.0
Hancock	478	9,019	18.9	-	-	-	-	-	9,019	2,172	6,847	9,979	-	9,979	-9.6	...	-9.6
Haralson	285	15,927	55.9	6,368	40.0	-	6,368	6,368	9,559	-	9,559	14,543	5,876	8,667	9.5	8.4	10.3
Harris	465	11,520	24.8	713	6.2	-	713	713	10,807	-	10,807	11,167	576	10,591	3.2	23.8	2.0
Hart	231	15,814	68.5	4,865	30.8	-	4,865	4,865	10,949	425	10,524	15,229	4,599	10,630	3.8	5.8	3.0
Heard	297	5,354	18.0	-	-	-	-	-	5,354	-	5,354	5,333	-	5,333	0.4	...	0.4
Henry	331	23,724	71.7	2,675	11.3	-	2,675	2,675	21,049	3,112	17,937	17,619	-	17,619	34.7	...	19.5
Houston	380	62,924	165.6	41,262	65.6	-	41,262	41,262	21,662	1,725	19,937	39,154	24,665	14,489	60.7	67.3	49.5
Irwin	372	8,036	21.6	3,185	39.6	-	3,185	3,185	4,851	-	4,851	9,211	3,217	5,994	-12.8	-1.0	-19.1
Jackson	346	21,093	61.0	3,702	17.6	-	3,702	3,702	17,391	1,647	15,744	18,499	3,551	14,948	14.0	4.3	16.3
Jasper	373	5,760	15.4	-	-	-	-	-	5,760	2,132	3,628	6,135	-	6,135	-6.1	...	-6.1
Jeff Davis	331	9,425	28.5	4,065	43.1	-	4,065	4,065	5,360	-	5,360	8,914	3,669	5,245	5.7	10.8	2.8
Jefferson	530	17,174	32.4	2,691	15.7	-	2,691	2,691	14,483	4,193	10,290	17,468	-	17,468	-1.7	...	-17.1
Jenkins	351	8,332	23.7	3,713	44.6	-	3,713	3,713	4,619	-	4,619	9,148	3,633	5,515	-8.9	2.2	-16.3
Johnson	313	7,727	24.7	-	-	-	-	-	7,727	2,106	5,621	8,048	-	8,048	-4.0	...	-4.0
Jones	402	12,218	30.4	1,911	15.6	1,911	-	1,911	10,307	2,014	8,293	8,468	-	8,468	44.3	...	21.7
Lamar	181	10,688	59.0	4,935	46.2	-	4,935	4,935	5,753	-	5,753	10,240	4,919	5,321	4.4	0.3	8.1
Lanier	177	5,031	28.4	2,569	51.1	-	2,569	2,569	2,462	-	2,462	5,097	-	5,097	-1.3	...	-51.7
Laurens	810	32,738	40.4	15,143	46.3	-	15,143	15,143	17,595	1,986	15,609	32,313	13,814	18,499	1.3	9.6	-4.9
Lee	355	7,044	19.8	-	-	-	-	-	7,044	-	7,044	6,204	-	6,204	13.5	...	13.5
Liberty	514	17,569	34.2	8,582	48.8	-	8,582	8,582	8,987	-	8,987	14,487	3,174	11,313	21.3	170.4	-20.6
Lincoln	193	5,895	30.5	-	-	-	-	-	5,895	1,442	4,453	5,906	-	5,906	-0.2	...	-0.2
Long	402	3,746	9.3	-	-	-	-	-	3,746	1,419	2,327	3,874	-	3,874	-3.3	...	-3.3
Lowndes	508	55,112	108.5	32,303	58.6	-	32,303	32,303	22,809	2,750	20,059	49,270	30,652	18,618	11.9	5.4	22.5
Lumpkin	292	8,728	29.9	2,658	30.5	-	2,658	2,658	6,070	-	6,070	7,241	2,604	4,637	20.5	2.1	30.9
McDuffie	253	15,276	60.4	6,503	42.6	-	6,503	6,503	8,773	-	8,773	12,627	4,522	8,105	21.0	43.8	8.2
McIntosh	426	7,371	17.3	-	-	-	-	-	7,371	1,826	5,545	6,364	-	6,364	15.8	...	15.8
Macon	403	12,933	32.1	4,125	31.9	-	4,125	4,125	8,808	2,662	6,146	13,170	3,744	9,426	-1.8	10.2	-6.6
Madison	281	13,517	48.1	-	-	-	-	-	13,517	44	13,473	11,246	-	11,246	20.2	...	20.2
Marion	365	5,099	14.0	-	-	-	-	-	5,099	1,486	3,613	5,477	-	5,477	-6.9	...	-6.9
Meriwether	499	19,461	39.0	4,636	23.8	-	4,636	4,636	14,825	2,507	12,318	19,756	4,115	15,641	-1.5	12.7	-5.2
Miller	287	6,397	22.3	-	-	-	-	-	6,397	2,026	4,371	6,908	-	6,908	-7.4	...	-7.4
Mitchell	510	18,956	37.2	9,526	50.3	-	9,526	9,526	9,430	44	9,386	19,652	9,362	10,290	-3.5	1.8	-8.4
Monroe	398	10,991	27.6	3,736	34.0	-	3,736	3,736	7,255	-	7,255	10,495	3,697	6,798	4.7	1.1	6.7
Montgomery	237	6,099	25.7	6	0.1	-	6	6	6,093	1,579	4,514	6,284	-	6,284	-2.9	...	-2.9
Morgan	356	9,904	27.8	2,890	29.2	-	2,890	2,890	7,014	-	7,014	10,280	2,680	7,600	-3.7	7.8	-7.7
Murray	342	12,986	38.0	2,706	20.8	-	2,706	2,706	10,280	-	10,280	10,447	-	10,447	24.3	...	-1.6
Muscogee	220	167,377	760.8	164,548	98.3	164,548	-	164,548	2,829	-	2,829	158,623	130,752	27,871	5.5	25.8	-89.9
Newton	271	26,282	97.0	10,267	39.1	-	10,267	10,267	16,015	3,146	12,869	20,999	8,167	12,832	25.2	25.7	24.8
Oconee	186	7,915	42.6	-	-	-	-	-	7,915	-	7,915	6,304	-	6,304	25.6	...	25.6
Oglethorpe	435	7,598	17.5	-	-	-	-	-	7,598	-	7,598	7,926	-	7,926	-4.1	...	-4.1
Paulding	318	17,520	55.1	-	-	-	-	-	17,520	2,133	15,387	13,101	-	13,101	33.7	...	33.7
Peach	151	15,990	105.9	9,251	57.9	-	9,251	9,251	6,739	1,368	5,371	13,846	8,310	5,536	15.5	11.3	21.7
Pickens	225	9,620	42.8	-	-	-	-	-	9,620	1,202	8,418	8,903	-	8,903	8.1	...	8.1
Pierce	342	9,281	27.1	2,624	28.3	-	2,624	2,624	6,657	-	6,657	9,678	-	9,678	-4.1	...	-31.2
Pike	230	7,316	31.8	-	-	-	-	-	7,316	-	7,316	7,138	-	7,138	2.5	...	2.5

Table 9. Population and Land Area of Counties: 1970 and 1960—Continued

[For meaning of symbols, see text]

Urban and Rural	Land area in square miles, 1970	1970 population								1960 population			Percent change, 1960 to 1970			
		Total		Urban			Rural			Total	Urban	Rural	Total	Urban	Rural	
		Number	Per square mile	Total	Percent of total	Urbanized areas	Other urban	Total	Places of 1,000 to 2,500							Other rural
Polk.....	312	29,656	95.1	13,110	44.2	-	13,110	16,546	-	16,546	28,015	13,278	14,737	5.9	-1.3	12.3
Pulaski.....	253	8,066	31.9	4,077	50.5	-	4,077	3,989	-	3,989	8,204	3,967	4,237	-1.7	2.8	-5.9
Putnan.....	339	8,394	24.8	4,125	49.1	-	4,125	4,269	-	4,269	7,798	3,612	4,186	7.6	14.2	2.0
Quitman.....	156	2,180	14.0	-	-	-	-	2,180	-	2,180	2,432	-	2,432	-10.4	...	-10.4
Rabun.....	368	8,327	22.6	-	-	-	-	8,327	1,569	6,758	7,456	-	7,456	11.7	...	11.7
Randolph.....	436	8,734	20.0	3,972	45.5	-	3,972	4,762	1,166	3,596	11,078	4,300	6,778	-21.2	-7.6	-29.8
Richmond.....	323	162,437	502.9	142,359	87.6	126,770	15,589	20,078	-	20,078	135,601	110,870	24,731	19.8	28.4	-18.8
Rockdale.....	128	18,152	141.8	4,890	26.9	-	4,890	13,262	1,157	12,105	10,572	2,881	7,691	71.7	69.7	72.4
Schley.....	162	3,097	19.1	-	-	-	-	3,097	1,391	1,706	3,256	-	3,256	-4.9	...	-4.9
Screven.....	651	12,591	19.3	3,199	25.4	-	3,199	9,392	-	9,392	14,919	3,469	11,450	-15.6	-7.8	-18.0
Seminole.....	246	7,059	28.7	2,907	41.2	-	2,907	4,152	-	4,152	6,802	2,621	4,181	3.8	10.9	-0.7
Spalding.....	201	39,514	196.6	22,734	57.5	-	22,734	16,780	3,735	13,045	35,404	21,735	13,669	11.6	4.6	22.8
Stephens.....	173	20,331	117.5	6,971	34.3	-	6,971	13,360	-	13,360	18,391	7,303	11,088	10.5	-4.6	20.5
Stewart.....	452	6,511	14.4	-	-	-	-	6,511	3,254	3,257	7,371	-	7,371	-11.7	...	-11.7
Sumter.....	488	26,931	55.2	16,091	59.7	-	16,091	10,840	-	10,840	24,652	13,472	11,180	9.2	19.4	-3.1
Talbot.....	390	6,625	17.0	143	2.2	-	143	6,482	1,045	5,437	7,127	-	7,127	-7.0	...	-9.1
Taliaferro.....	195	2,423	12.4	-	-	-	-	2,423	-	2,423	3,370	-	3,370	-28.1	...	-28.1
Tattnell.....	490	16,557	33.8	2,965	17.9	-	2,965	13,592	1,806	11,786	15,837	2,791	13,046	4.5	6.2	4.2
Taylor.....	403	7,865	19.5	-	-	-	-	7,865	2,842	5,023	8,311	-	8,311	-5.4	...	-5.4
Telfair.....	440	11,381	25.9	3,151	27.7	-	3,151	8,230	3,195	5,035	11,715	2,738	8,977	-2.9	15.1	-8.3
Terrell.....	329	11,416	34.7	5,383	47.2	-	5,383	6,033	-	6,033	12,742	5,062	7,680	-10.4	6.3	-21.5
Thomas.....	541	34,515	63.8	18,155	52.6	-	18,155	16,360	2,625	13,735	34,319	18,246	16,073	0.6	-0.5	1.8
Tift.....	266	27,288	102.6	12,179	44.6	-	12,179	15,109	3,981	11,128	23,487	9,903	13,584	16.2	23.0	11.2
Toombs.....	368	19,151	52.0	13,240	69.1	-	13,240	5,911	-	5,911	16,837	10,788	6,049	13.7	22.7	-2.3
Towns.....	166	4,565	27.5	-	-	-	-	4,565	-	4,565	4,538	-	4,538	0.6	...	0.6
Treutlen.....	194	5,647	29.1	2,596	46.0	-	2,596	3,051	-	3,051	5,874	-	5,874	-3.9	...	-48.1
Troup.....	415	44,466	107.1	29,895	67.2	-	29,895	14,571	-	14,571	47,189	31,324	15,865	-5.8	-4.6	-8.2
Turner.....	293	8,790	30.0	4,209	47.9	-	4,209	4,581	-	4,581	8,439	3,291	5,148	4.2	27.9	-11.0
Twiggs.....	364	8,222	22.6	-	-	-	-	8,222	1,302	6,920	7,935	-	7,935	3.6	...	3.6
Union.....	309	6,811	22.0	-	-	-	-	6,811	-	6,811	6,510	-	6,510	4.6	...	4.6
Upson.....	334	23,505	70.4	10,024	42.6	-	10,024	13,481	1,852	11,629	23,800	9,336	14,464	-1.2	7.4	-6.8
Walker.....	445	50,691	113.9	21,822	43.0	15,778	6,044	28,869	1,842	27,027	45,264	18,956	26,308	12.0	15.1	9.7
Walton.....	330	23,404	70.9	8,071	34.5	-	8,071	15,333	3,079	12,254	20,481	6,826	13,655	14.3	18.2	12.3
Ware.....	912	33,525	36.8	22,011	65.7	-	22,011	11,514	-	11,514	34,219	23,702	10,517	-2.0	-7.1	9.5
Warren.....	284	6,669	23.5	-	-	-	-	6,669	2,073	4,596	7,360	-	7,360	-9.4	...	-9.4
Washington.....	674	17,480	25.9	5,546	31.7	-	5,546	11,934	1,753	10,181	18,903	5,425	13,478	-7.5	2.2	-11.5
Wayne.....	645	17,858	27.7	9,091	50.9	-	9,091	8,767	-	8,767	17,921	7,304	10,617	-0.4	24.5	-17.4
Webster.....	195	2,362	12.1	-	-	-	-	2,362	-	2,362	3,247	-	3,247	-27.3	...	-27.3
Wheeler.....	306	4,596	15.0	-	-	-	-	4,596	-	4,596	5,342	-	5,342	-14.0	...	-14.0
White.....	243	7,742	31.9	-	-	-	-	7,742	1,353	6,389	6,935	-	6,935	11.6	...	11.6
Whitfield.....	281	55,108	196.1	18,872	34.2	-	18,872	36,236	-	36,236	42,109	17,868	24,241	30.9	5.6	49.5
Wilcox.....	383	6,998	18.3	-	-	-	-	6,998	1,380	5,618	7,905	-	7,905	-11.5	...	-11.5
Wilkes.....	468	10,184	21.8	4,094	40.2	-	4,094	6,090	-	6,090	10,961	4,440	6,521	-7.1	-7.8	-6.6
Wilkinson.....	458	9,393	20.5	2,553	27.2	-	2,553	6,840	-	6,840	9,250	-	9,250	1.5	...	-26.1
Worth.....	579	14,770	25.5	4,226	28.6	-	4,226	10,544	-	10,544	16,682	3,610	13,072	-11.5	17.1	-19.3

Table 10. Population of County Subdivisions: 1970 and 1960

[Total population of a place in two or more county subdivisions appears in table 6. County subdivision figures for 1960 do not necessarily add to county totals. For meaning of symbols, see text.]

County Subdivisions	1970	1960	Percent change	County Subdivisions	1970	1960	Percent change
Appling County.....	12,726	13,246	-3.9	Berrien County.....	11,556	12,038	-4.0
Altamaha River division.....	1,583	1,665	-4.9	Alapaha division.....	1,441	1,626	-11.4
Baxley division.....	6,650	6,753	-1.5	Alapaha town.....	633	631	0.3
Baxley city.....	3,503	4,268	-17.9	Enigma division.....	1,877	1,956	-4.0
Satilla Creek division <sup>1</sup> .....	2,725	2,879	-5.3	Enigma town.....	505	525	-3.8
Surrency-Thornton division.....	1,768	1,949	-9.3	Nashville division.....	6,732	6,726	0.1
Surrency town.....	352	312	12.8	Nashville city <sup>2</sup> .....	4,323	4,070	6.2
Atkinson County.....	5,879	6,188	-5.0	Ray City division.....	1,506	1,730	-12.9
Axson division.....	861	1,055	-18.4	Ray City town.....	617	713	-13.5
Pearson division.....	3,410	3,442	-0.9	Bibb County <sup>3</sup> .....	143,418	141,249	1.6
Pearson city.....	1,700	1,615	5.3	Howard division.....	3,139	5,018	-37.4
Willacochee division.....	1,608	1,691	-4.9	Lizella division.....	4,209	3,113	35.2
Willacochee town.....	1,120	1,061	5.6	Macon division.....	124,887	69,764	79.0
Bacon County.....	8,233	8,359	-1.5	Macon city (part) <sup>4</sup> .....	122,423	69,764	75.5
Alma division.....	6,197	5,987	3.5	Payne city.....	236	346	-31.8
Alma city.....	3,756	3,515	6.9	Rutland division.....	5,707	5,133	11.2
Rockingham division.....	2,036	2,372	-14.2	Swift Creek division.....	5,476	4,836	13.2
Baker County.....	3,875	4,543	-14.7	Bleckley County.....	10,291	9,642	6.7
Milford division.....	1,724	2,053	-16.0	Cochran division.....	9,030	8,158	10.7
Newton division.....	2,151	2,490	-13.6	Cochran city.....	5,161	4,714	9.5
Newton city.....	624	529	18.0	Salem division.....	1,261	1,484	-15.0
Baldwin County <sup>2</sup> .....	34,240	34,064	0.5	Allentown town (part) <sup>7</sup> .....	-	...	...
Coopers division.....	3,197	2,323	37.6	Brantley County.....	5,940	5,891	0.8
Meriwether division.....	3,639	2,150	69.3	Hoboken division.....	1,916	1,896	1.1
Midway-Hardwick division.....	14,047	16,909	-16.9	Hoboken city.....	424	552	-23.2
Midway-Hardwick (U).....	14,047	16,909	-16.9	Nahunta division <sup>8</sup> .....	2,962	2,991	-1.0
Milledgeville division.....	11,601	11,117	4.4	Nahunta city <sup>8</sup> .....	674	952	2.3
Milledgeville city.....	11,601	11,117	4.4	Waynesville division.....	1,062	1,004	5.8
Union Point division.....	1,756	1,565	12.2	Brooks County <sup>9</sup> .....	13,739	15,292	-10.2
Banks County.....	6,833	6,497	5.2	Barney division <sup>9</sup> .....	808	998	-19.0
Baldwin division.....	2,038	1,922	6.0	Barwick-Pavo division.....	1,730	2,214	-21.9
Alto town (part).....	125	96	30.2	Barwick town (part).....	159	188	-15.4
Baldwin town (part).....	264	195	35.4	Pavo city (part).....	278	265	4.9
Davis Academy division.....	984	1,035	-4.9	Dixie division <sup>9</sup> .....	1,677	1,905	-12.0
Homer division.....	2,213	2,116	4.6	Empress division.....	889	959	-7.3
Homer town.....	365	612	-40.4	Morven division.....	1,925	2,056	-6.4
Maysville division.....	1,598	1,424	12.2	Morven town.....	449	476	-5.7
Gillsville town (part).....	27	31	-12.9	Quitman division.....	6,710	7,160	-6.3
Lula city (part).....	103	61	68.9	Quitman city.....	4,818	5,071	-5.0
Maysville town (part).....	305	344	-11.3	Bryan County <sup>10</sup> .....	6,539	6,226	5.0
Barrow County.....	16,859	14,485	16.4	Fort Stewart division.....	82	-	...
Auburn division.....	2,443	2,217	10.2	Pembroke division.....	4,654	4,226	10.1
Auburn town.....	361	374	-3.5	Pembroke city.....	1,361	1,450	-6.1
Carl town.....	234	204	14.7	Richmond Hill division.....	1,803	2,000	-9.9
Bethlehem division.....	1,697	1,352	25.5	Richmond Hill city <sup>10</sup> .....	826	...	...
Bethlehem town.....	304	297	2.4	Bulloch County <sup>11</sup> .....	31,585	24,263	30.2
Statham division.....	2,790	2,376	17.4	Brooklet division.....	3,587	2,937	22.1
Statham town.....	817	711	14.9	Brooklet town.....	683	657	22.6
Winder division.....	9,929	8,640	16.3	Nevels-Stilson division.....	2,587	2,556	1.2
Russell city.....	378	163	131.9	Portal division.....	2,603	2,821	-7.7
Winder city <sup>3</sup> .....	6,605	5,555	18.9	Portal town.....	643	494	30.2
Bartow County.....	32,663	28,267	15.6	Register division.....	1,622	1,676	-3.2
Adairsville division.....	4,061	3,274	24.0	Statesboro division <sup>11</sup> .....	14,616	8,356	74.9
Adairsville city <sup>4</sup> .....	1,676	1,026	63.4	Statesboro city <sup>11</sup> .....	14,616	8,356	74.9
Cartersville division <sup>4</sup> .....	13,119	12,397	5.8	Statesboro North division <sup>11</sup> .....	2,893	2,437	18.7
Cartersville city <sup>4</sup> .....	9,929	8,668	14.5	Statesboro South division <sup>11</sup> .....	3,677	3,480	5.7
Emerson division.....	2,885	1,938	48.9	Burke County.....	18,255	20,596	-11.4
Emerson city.....	813	668	22.1	Girard division.....	1,095	1,303	-16.0
Euharlee-Taylorsville division.....	1,734	2,089	-17.0	Girard village.....	241	248	-2.8
Taylorsville town (part).....	212	199	6.5	Greens Cut division.....	2,090	2,000	4.5
Kingston division.....	1,737	1,809	-4.0	Keysville division.....	1,244	1,334	-6.7
Kingston city.....	714	695	2.7	Blythe town (part).....	3	2	50.0
Ladds division <sup>4</sup> .....	6,197	3,810	62.7	Midville division.....	1,974	2,590	-23.8
White-Pine Log division.....	2,930	2,950	-0.7	Midville village.....	665	676	-1.6
White town.....	462	439	5.2	Sardis division.....	2,047	2,349	-12.9
Ben Hill County.....	13,171	13,633	-3.4	Sardis town.....	643	829	-22.4
Fitzgerald division.....	8,015	8,781	-8.7	Vidette division.....	1,427	1,783	-20.0
Fitzgerald city.....	8,015	8,781	-8.7	Vidette village.....	131	103	27.2
Little House Creek division.....	2,945	2,467	19.4	Waynesboro division.....	5,530	5,359	3.2
Stergeon Creek division.....	2,211	2,385	-7.3	Waynesboro city.....	5,530	5,359	3.2
				Waynesboro East division.....	1,688	1,956	-13.7
				Waynesboro West division.....	1,160	1,922	-39.6

See footnotes at end of table.

NUMBER OF INHABITANTS

Table 10. Population of County Subdivisions: 1970 and 1960—Continued

[Total population of a place in two or more county subdivisions appears in table 6. County subdivision figures for 1960 do not necessarily add to county totals. For meaning of symbols, see text.]

County Subdivisions	1970	1960	Percent change	County Subdivisions	1970	1960	Percent change
Butts County <sup>12</sup> .....	10,560	8,976	17.6	Chatham County--Con.			
Flovilla division.....	1,491	1,398	6.7	Port Wentworth division.....	4,993	5,334	-6.4
Flovilla city.....	289	284	1.8	Port Wentworth city.....	3,905	3,705	5.4
Jackson division <sup>12</sup> .....	3,778	3,068	23.1	Savannah Beach-Wilmington division...	6,618	3,277	102.0
Jackson city <sup>12</sup> .....	3,778	2,545	48.4	Savannah Beach town <sup>17</sup> .....	1,786	1,385	29.0
Jackson Rural division.....	1,879	1,867	0.6	Wilmington Island (U).....	3,284	...	...
Jenkinsburg division.....	1,158	889	30.3	Savannah division.....	121,418	149,245	-18.6
Jenkinsburg town (part).....	382	233	63.9	Savannah city <sup>17</sup> .....	118,349	149,245	-20.7
Towaliga division.....	1,159	895	29.5	Thunderbolt division.....	4,985	4,105	21.4
Worthville division.....	1,095	859	27.5	Thunderbolt town <sup>17</sup> .....	2,750	1,925	42.9
Calhoun County.....	6,806	7,341	-10.0	Vernonburg-White Bluff division.....	17,971	1,130	490.4
Arlington division.....	1,685	1,704	-1.1	Vernonburg town <sup>17</sup> .....	136	65	109.2
Arlington city (part).....	1,299	1,152	12.8	Windsor Forest (U).....	7,288	...	...
Edison division.....	2,178	2,430	-10.4	West Savannah division.....	7,777	6,673	16.5
Edison city.....	1,210	1,232	-1.8	Chattahoochee County.....	25,813	13,011	98.4
Leary division.....	1,486	1,639	-9.3	Cusseta division.....	2,185	1,442	51.5
Leary city.....	907	848	7.0	Cusseta town.....	1,251	768	62.9
Morgan division.....	1,257	1,568	-19.8	Fort Benning division.....	23,628	11,569	104.2
Dickey town.....	47	76	-38.2	Fort Benning (U) (part).....	18,787	...	...
Morgan city.....	280	293	-4.4	Chattooga County.....	20,541	19,954	2.9
Camden County <sup>13</sup> .....	11,334	9,975	13.6	Little Sand Mountain division.....	1,197	1,257	-4.8
Kingsland division.....	3,154	2,485	26.9	Iyerly division.....	2,088	2,027	3.0
Kingsland city.....	1,831	1,536	19.2	Iyerly town.....	426	409	4.2
St. Marys division.....	4,373	3,833	14.1	Menlo division.....	2,228	2,221	0.3
St. Marys city.....	3,408	3,272	4.2	Menlo town.....	593	466	27.3
Woodbine division.....	3,807	3,657	4.1	Summerville division.....	9,246	8,522	8.5
Woodbine city.....	1,002	845	18.6	Summerville city.....	5,043	4,706	7.2
Candler County.....	6,412	6,672	-3.9	Trion division.....	5,782	5,927	-2.4
Aline division.....	957	1,122	-14.7	Trion town.....	1,965	2,227	-11.8
Metter division.....	4,211	4,297	-2.0	Cherokee County <sup>18</sup> .....	31,059	23,001	35.0
Metter city <sup>14</sup> .....	2,912	2,362	23.3	Ball Ground division.....	2,918	2,720	7.3
Pulaski division.....	1,244	1,253	-0.7	Ball Ground city.....	617	707	-12.7
Pulaski town.....	230	155	48.4	Nelson city (part).....	101	117	-13.7
Carroll County <sup>15</sup> .....	45,404	36,451	24.6	Canton division.....	10,159	8,835	15.0
Bowdon division.....	7,180	6,130	17.1	Canton city <sup>18</sup> .....	3,654	2,411	51.6
Bowdon city.....	1,753	1,548	13.2	Holly Springs division.....	5,463	3,656	49.4
Carrollton division <sup>16</sup> .....	13,520	10,973	23.2	Holly Springs city.....	575	475	21.1
Carrollton city <sup>15</sup> .....	13,520	10,973	23.2	Lathentown division <sup>18</sup> .....	3,576	3,015	18.6
Carrollton East division <sup>15</sup> .....	4,242	3,249	30.6	Waleska division.....	1,950	1,574	23.9
Carrollton West division <sup>15</sup> .....	5,242	2,956	77.3	Waleska city.....	487	479	1.7
Mount Zion-Bowden Junction division..	2,788	2,190	27.2	Woodstock division.....	6,993	3,201	118.5
Bremen city (part) <sup>15</sup> .....	12	...	...	Mountain Park city (part) <sup>18</sup> .....	-	...	...
Mount Zion town.....	264	211	25.1	Woodstock city.....	870	726	19.8
Roopville division.....	1,676	1,690	-0.8	Clarke County <sup>19</sup> .....	65,177	45,363	43.7
Roopville town.....	221	203	8.9	Athens division <sup>19</sup> .....	44,534	31,355	42.0
Temple division.....	2,576	2,310	11.5	Athens city <sup>19</sup> .....	44,342	31,355	41.4
Temple town.....	864	788	9.6	Middle Oconee division <sup>19</sup> .....	4,968	5,740	-13.4
Villa Rica division.....	6,424	5,289	21.5	Bogart town (part).....	146	89	64.0
Villa Rica city (part) <sup>15</sup> .....	3,837	3,301	16.2	Whitehall division <sup>19</sup> .....	7,698	4,120	86.8
Whitesburg division.....	1,758	1,664	5.6	Winterville division.....	7,977	4,148	92.3
Whitesburg town <sup>15</sup> .....	720	366	98.7	Winterville city.....	551	497	10.9
Catoosa County.....	28,271	21,101	34.0	Clay County.....	3,636	4,551	-20.1
Boynton Ridge division.....	5,427	3,841	41.3	Bluffton division.....	1,064	1,548	-31.3
Graysville town.....	80	138	-42.0	Bluffton town.....	105	176	-40.3
Catoosa Springs division.....	2,702	2,304	17.3	Fort Gaines division.....	2,572	3,003	-14.4
Fort Oglethorpe-Westside division <sup>16</sup> .....	7,733	4,937	56.6	Fort Gaines city.....	1,255	1,320	-4.9
Fort Oglethorpe town (part) <sup>16</sup> .....	3,810	2,192	73.8	Clayton County <sup>20</sup> .....	98,043	46,365	111.5
Lakeview division <sup>16</sup> .....	6,370	5,144	23.8	College Park division.....	8,443	11,433	-26.2
Ringgold division.....	6,039	4,875	23.9	College Park city (part) <sup>20</sup> .....	2,119	8,306	-74.5
Ringgold city.....	1,381	1,311	5.3	Forest Park division.....	28,329	18,580	52.5
Charlton County.....	5,680	5,313	6.9	Forest Park city <sup>20</sup> .....	19,994	14,201	40.8
Folkston division.....	4,736	4,259	11.2	Jonesboro division <sup>20</sup> .....	14,892	6,577	126.4
Folkston city.....	2,112	1,810	16.7	Jonesboro city.....	4,105	3,014	36.2
Homeland town.....	595	508	17.1	Morrow division.....	31,268	6,695	367.0
St. George division.....	944	1,054	-10.4	Lake city <sup>20</sup> .....	2,306	1,042	121.3
Chatham County <sup>17</sup> .....	187,767	188,299	-0.3	Morrow city <sup>20</sup> .....	3,708	580	539.3
Garden City division.....	8,705	8,726	-0.2	Riverdale division.....	15,111	3,080	390.6
Garden City town <sup>17</sup> .....	5,741	5,451	5.3	Riverdale city <sup>20</sup> .....	2,521	1,045	141.2
Montgomery division.....	7,156	4,212	69.9	Clinch County.....	6,405	6,545	-2.1
Pooler-Burroughs division.....	8,144	5,597	45.5	Fargo division.....	985	1,251	-21.3
Bloomington (U).....	1,588	...	...	Homerville division.....	5,420	5,294	2.4
Pooler town <sup>17</sup> .....	1,517	1,073	41.4	Argyle town.....	206	225	-8.4
				Du Pont town.....	252	210	20.0
				Homerville city.....	3,025	2,634	14.8

See footnotes at end of table.

Table 10. Population of County Subdivisions: 1970 and 1960-Continued

[Total population of a place in two or more county subdivisions appears in table 6. County subdivision figures for 1960 do not necessarily add to county totals. For meaning of symbols, see text.]

County Subdivisions	1970	1960	Percent change	County Subdivisions	1970	1960	Percent change
Cobb County <sup>21</sup> .....	196,793	114,174	72.4	Crawford County <sup>27</sup> .....	5,748	5,816	-1.2
Acworth-Kennesaw division.....	17,457	11,608	50.4	Roberta division.....	3,267	3,692	-11.5
Acworth city <sup>21</sup> .....	3,929	2,359	66.6	Roberta city.....	746	714	4.5
Kennesaw city <sup>21</sup> .....	3,548	1,507	135.4	Zenith division.....	2,481	2,124	16.8
Austell division <sup>21</sup> .....	13,318	5,992	122.3	Crisp County.....	18,087	17,768	1.8
Austell city (part) <sup>21</sup> .....	2,632	1,887	41.0	Arabi division.....	998	1,214	-17.8
Fair Oaks division <sup>21</sup> .....	21,899	11,547	89.7	Arabi town <sup>28</sup> .....	305	303	0.7
Mableton division <sup>21</sup> .....	23,539	11,880	98.1	Cordele division <sup>28</sup> .....	10,775	10,655	1.1
Marietta division <sup>21</sup> .....	55,767	41,207	35.3	Cordele city <sup>28</sup> .....	10,733	10,609	1.2
Marietta city <sup>21</sup> .....	27,216	25,565	6.5	East Crisp division <sup>28</sup> .....	2,604	2,635	-1.2
Northeast Cobb division <sup>21</sup> .....	15,123	4,899	208.7	West Crisp division.....	3,710	3,264	13.7
Powder Springs division.....	7,720	3,556	117.1	Dade County <sup>29</sup> .....	9,910	8,666	14.4
Powder Springs city <sup>21</sup> .....	2,559	746	243.0	North Dade division <sup>29</sup> .....	5,728	4,649	23.2
Smyrna division <sup>21</sup> .....	34,486	17,382	98.4	Trenton town <sup>29</sup> .....	1,523	1,301	17.1
Smyrna town <sup>21</sup> .....	19,157	10,157	88.6	Sand Mountain division.....	2,452	2,264	8.3
Vinings division <sup>21</sup> .....	7,484	6,103	22.6	Upper Lookout Creek division <sup>29</sup> .....	1,730	1,753	-1.3
Coffee County <sup>22</sup> .....	22,828	21,953	4.0	Dawson County <sup>30</sup> .....	3,639	3,590	1.4
Ambrose division.....	2,411	2,390	0.9	Dawsonville North division.....	1,429	3,690	-60.2
Ambrose city.....	253	244	3.7	Dawsonville town.....	288	307	-6.2
Broxton division.....	2,432	2,878	-15.5	Dawsonville South division.....	2,210	...	...
Broxton city.....	957	907	5.5	Decatur County.....	22,310	25,203	-11.5
Douglas division.....	14,407	13,132	9.7	Attapulgus division.....	3,493	4,063	-14.0
Douglas city <sup>22</sup> .....	10,195	8,736	16.7	Attapulgus town.....	513	567	-9.5
Nicholls division.....	2,034	1,897	7.2	Bainbridge division <sup>31</sup> .....	10,887	12,714	-14.4
Nicholls city.....	1,150	930	23.7	Bainbridge city <sup>31</sup> .....	3,196	3,257	-1.9
West Green division.....	1,544	1,656	-6.8	Brinson town.....	231	246	-6.1
Colquitt County.....	32,200	34,048	-5.4	Climax division <sup>31</sup> .....	2,026	2,128	-4.8
Berlin-Ellenton division.....	2,229	2,425	-8.1	Climax town.....	275	329	-16.4
Berlin town.....	422	419	0.7	Faceville division.....	1,748	1,918	-8.9
Ellenton town.....	337	385	-12.5	Parkers division.....	960	1,123	-14.5
Doerun division.....	2,920	3,045	-4.1	De Kalb County <sup>32</sup> .....	415,387	256,782	61.8
Doerun city.....	1,157	1,037	11.6	Atlanta division.....	46,687	41,332	13.0
Funston division.....	3,534	3,680	-4.0	Atlanta city (part) <sup>32</sup> .....	46,687	41,332	13.0
Funston town.....	293	293	-	Avondale Estates-Belvedere division.....	33,998	25,361	31.7
Moultrie division <sup>23</sup> .....	14,416	16,093	-10.4	Avondale Estates city.....	1,735	1,646	5.4
Moultrie city <sup>23</sup> .....	14,302	15,784	-9.3	Candler-Glenwood division.....	38,688	25,021	54.6
Riverside town.....	114	329	-65.3	Chamblee-Doraville division.....	88,736	31,977	177.5
Moultrie North division <sup>23</sup> .....	2,681	2,539	5.6	Chamblee city.....	9,127	6,635	37.6
Moultrie South division <sup>23</sup> .....	3,620	3,354	7.9	Doraville city <sup>32</sup> .....	9,039	4,437	103.7
Norman Park division.....	2,800	2,912	-3.8	Clarkston division.....	15,056	4,787	214.5
Crosland town.....	158	95	66.3	Clarkston town <sup>32</sup> .....	3,127	1,524	105.2
Norman Park town.....	912	891	2.4	Constitution-Panthersville division.....	37,950	17,783	113.4
Columbia County <sup>24</sup> .....	22,327	13,423	66.3	Decatur division.....	21,943	22,026	-0.4
Appling division.....	2,724	2,216	22.9	Decatur city.....	21,943	22,026	-0.4
Evans division.....	10,688	5,606	90.7	Druid Hills-North Decatur division.....	24,495	22,559	8.6
Harlem division.....	8,915	5,601	59.2	Lithonia division.....	17,180	10,499	63.6
Grovetown city.....	3,169	1,396	127.0	Lithonia city.....	2,270	1,667	36.2
Harlem city.....	1,540	1,423	8.2	North Druid Hills division.....	28,080	17,157	63.7
Cook County.....	12,129	11,822	2.6	Scottdale division.....	9,206	9,175	0.3
Adel division <sup>25</sup> .....	4,972	4,321	15.1	Stone Mountain division.....	9,464	5,510	71.8
Adel city <sup>25</sup> .....	4,972	4,321	15.1	Pine Lake town.....	866	738	17.3
Adel East division <sup>25</sup> .....	1,538	1,729	-11.0	Stone Mountain city <sup>33</sup> .....	1,899	1,976	-3.9
Cecil town.....	265	279	-5.0	Tucker division.....	44,504	10,934	307.0
Adel West division <sup>25</sup> .....	1,054	1,206	-12.6	Dodge County.....	15,658	16,483	-5.0
Lenox division.....	1,894	2,071	-8.5	Chauncey division <sup>33</sup> .....	1,706	1,953	-12.6
Lenox town.....	860	802	7.2	Chauncey town.....	308	330	-6.7
Sparks division <sup>25</sup> .....	2,671	2,495	7.1	Milan town (part) <sup>33</sup> .....	496	367	35.1
Sparks town <sup>25</sup> .....	1,337	1,158	15.5	Chester division.....	1,899	1,969	-3.6
Coweta County <sup>26</sup> .....	32,310	28,893	11.8	Chester town.....	409	377	8.5
Grantville division.....	2,273	2,132	6.6	Eastman division <sup>33</sup> .....	5,416	5,118	5.8
Corinth town (part) <sup>26</sup> .....	14	...	...	Eastman city <sup>33</sup> .....	5,416	5,118	5.8
Grantville city.....	1,128	1,158	-2.6	Eastman East division <sup>33</sup> .....	2,819	3,033	-7.1
McCollum division.....	3,263	1,979	64.9	Plainfield town.....	77	84	-8.3
Palmetto town (part).....	136	57	138.6	Eastman West division <sup>33</sup> .....	2,336	2,469	-5.4
Moreland division.....	1,452	1,690	-14.1	Rhine division <sup>33</sup> .....	1,482	1,941	-23.6
Moreland town.....	363	329	10.3	Rhine town <sup>33</sup> .....	471	485	-2.9
Newman division.....	11,205	12,169	-7.9	Dooly County.....	10,404	11,474	-9.3
Newman city.....	11,205	12,169	-7.9	Byromville division.....	2,139	2,506	-14.6
Newman East division <sup>26</sup> .....	2,397	1,874	27.9	Byromville town.....	419	349	20.1
East Newman (U).....	1,634	...	...	Lilly town.....	155	136	14.0
Newman West division <sup>26</sup> .....	2,990	1,845	62.1	Unadilla division.....	3,646	4,032	-9.6
Sargont division.....	4,990	3,894	28.1	Pinehurst town.....	405	457	-11.4
Senoia division.....	3,740	3,310	13.0	Unadilla town.....	1,457	1,304	11.7
Haralson town (part).....	114	121	-5.8	Vienna division.....	4,619	4,936	-6.4
Senoia city.....	910	782	16.4	Vienna city <sup>34</sup> .....	2,341	2,099	11.5
Sharpsburg town.....	161	155	3.9				
Turin town.....	242	183	32.2				

See footnotes at end of table.

Table 10. Population of County Subdivisions: 1970 and 1960-Continued

[Total population of a place in two or more county subdivisions appears in table 6. County subdivision figures for 1960 do not necessarily add to county totals. For meaning of symbols, see text]

County Subdivisions	1970	1960	Percent change	County Subdivisions	1970	1960	Percent change
Dougherty County <sup>35</sup> .....	89,639	75,680	18.4	Fannin County.....	13,357	13,620	-1.9
Albany division.....	72,623	55,890	29.9	Blue Ridge division.....	3,724	3,423	8.8
Albany city <sup>35</sup> .....	72,623	55,890	29.9	Blue Ridge city.....	1,602	1,406	13.9
East Dougherty division.....	10,992	5,143	113.7	Higdon-Mobile division.....	1,380	1,568	-12.0
Marine Center (U).....	1,819	...	...	McCaysville division.....	4,940	4,943	-0.1
West Dougherty division.....	6,024	5,912	1.9	McCaysville city.....	1,619	1,871	-13.5
Douglas County <sup>36</sup> .....	28,659	16,741	71.2	Mineral Bluff division.....	1,411	1,611	-12.4
Billarp division.....	3,308	1,568	111.0	Mineral Bluff town.....	119	149	-20.1
Douglasville division.....	5,472	4,462	22.6	Morganton division.....	1,902	2,075	-8.3
Douglasville city.....	5,472	4,462	22.6	Morganton town.....	205	211	-2.8
Fairplay division.....	1,554	1,226	26.8	Fayette County <sup>43</sup> .....	11,364	8,199	38.6
Lithia Springs division.....	16,093	7,440	116.3	Brooks division.....	1,757	1,646	6.7
Austell city (part).....	-	-	...	Brooks town.....	172	158	8.9
Winston division.....	2,232	2,045	9.1	Woolsey town.....	91	114	-20.2
Villa Rica city (part).....	85	149	-43.0	Fayetteville division.....	6,435	4,195	53.4
Early County.....	12,682	13,151	-3.6	Fayetteville city <sup>43</sup> .....	2,160	1,389	55.5
Blakely division <sup>37</sup> .....	5,267	3,580	47.1	Tyrone division.....	3,172	2,358	34.5
Blakely city <sup>37</sup> .....	5,267	3,580	47.1	Peachtree City city <sup>43</sup> .....	793	(NA)	(NA)
Colomokee division <sup>37</sup> .....	1,561	2,420	-35.5	Tyrone town <sup>43</sup> .....	131	124	5.6
Cuba division <sup>37</sup> .....	1,561	2,283	-32.1	Floyd County <sup>44</sup> .....	73,742	69,130	6.7
Damascus division.....	2,171	2,745	-20.9	Armuchee division.....	4,661	3,428	36.0
Arlington city (part).....	399	310	28.7	Berry Hill division.....	1,690	5,909	-71.4
Damascus town.....	272	297	-8.4	Cave Springs division.....	3,672	3,443	6.7
Jakin division.....	2,132	2,123	0.4	Cave Springs city.....	1,305	1,153	13.2
Jakin town.....	172	176	-2.3	Coosa division <sup>44</sup> .....	3,585	...	...
Echols County <sup>38</sup> .....	1,924	1,876	2.6	De Soto Park division.....	1,262	1,462	-13.7
North Echols division.....	1,281	...	...	Lindale-Gaither Park division.....	4,979	5,535	-10.0
Howell town.....	99	141	-29.8	Lindale (U).....	2,768	...	...
South Echols division.....	643	...	...	Riverside division.....	2,363	5,200	-54.6
Effingham County.....	13,632	10,144	34.4	Rome division.....	43,198	32,226	34.0
Guyton-Springfield division.....	5,630	5,067	11.1	Alto Park-Garden Lakes (U).....	2,963	...	...
Guyton town <sup>39</sup> .....	742	670	10.7	Riverside (U).....	1,159	...	...
Pineora city.....	266	210	26.7	Rome city <sup>44</sup> .....	30,759	32,226	-4.6
Springfield city.....	1,001	858	16.7	Shannon division.....	3,529	3,380	4.4
Rincon division.....	6,193	3,246	90.8	Shannon (U).....	1,563	1,629	-4.1
Rincon town.....	1,854	1,057	75.4	Spring Creek division.....	4,803	4,286	12.1
Shawnee division.....	1,809	1,831	-1.2	Forsyth County.....	16,928	12,170	39.1
Elbert County.....	17,262	17,835	-3.2	Big Creek division.....	2,890	1,999	44.6
Bowman division.....	2,131	2,330	-8.5	Chestatee division.....	2,255	1,629	38.4
Bowman city.....	724	654	10.7	Cumming division.....	8,979	6,292	42.7
Coldwater Creek division.....	1,992	2,137	-6.8	Cumming town <sup>45</sup> .....	2,031	1,561	30.1
Ruckersville town.....	82	64	28.1	Ducktown town.....	66	49	34.7
Dove Creek division <sup>40</sup> .....	2,065	1,919	7.6	Silver City division.....	2,804	2,250	24.6
Elberton division <sup>40</sup> .....	6,438	7,107	-9.4	Franklin County.....	12,784	13,274	-3.7
Elberton city <sup>40</sup> .....	6,438	7,107	-9.4	Carnesville division.....	3,411	3,475	-1.8
Middleton division <sup>40</sup> .....	4,636	4,342	6.8	Carnesville city.....	510	481	6.0
Middleton town.....	106	106	-	Lavonia division.....	4,062	4,058	0.1
Emanuel County.....	18,189	17,815	2.1	Lavonia city.....	2,044	2,088	-2.1
Adrian division.....	1,373	1,392	-1.4	Royston division.....	4,014	3,957	1.4
Adrian city (part).....	332	268	23.9	Canon city (part).....	653	583	12.0
Oak Park division.....	820	1,039	-21.1	Franklin Springs city.....	501	278	80.2
Oak Park town.....	226	302	-25.2	Royston city (part).....	1,959	1,993	-1.7
Summertown division <sup>41</sup> .....	1,860	2,114	-12.0	Sandy Cross division.....	1,297	1,784	-27.3
Colemans Lake city.....	17	34	-50.0	Fulton County <sup>46</sup> .....	607,592	556,326	9.2
Swainsboro division.....	10,571	9,333	13.3	Alpharetta division.....	9,334	7,392	26.3
Modec town.....	23	33	-30.3	Alpharetta town <sup>46</sup> .....	2,455	1,349	82.0
Nunez town.....	117	79	48.1	Mountain Park city (part) <sup>46</sup> .....	268	62	332.3
Swainsboro city <sup>41</sup> .....	7,325	5,943	23.3	Atlanta division.....	450,286	446,123	0.9
Wesley town.....	49	18	172.2	Atlanta city (part) <sup>46</sup> .....	450,286	446,123	0.9
Twin City division.....	3,565	3,937	-9.4	Campbellton division.....	9,856	4,905	100.9
Garfield town.....	214	225	-4.9	College Park division.....	16,592	15,953	4.0
Stillmore town.....	354	354	-	College Park city (part) <sup>46</sup> .....	16,084	15,163	6.1
Twin City city.....	1,119	1,095	2.2	East Point division.....	39,317	35,633	10.3
Evans County.....	7,290	6,952	4.9	East Point city <sup>46</sup> .....	39,315	35,633	10.3
Canochee division.....	1,054	1,074	-1.9	Fairburn-Union City division.....	19,622	10,666	84.0
Claxton division.....	6,236	5,878	6.1	Fairburn city <sup>46</sup> .....	3,143	2,470	27.2
Bellville city <sup>42</sup> .....	234	...	...	Union City city.....	3,031	2,118	43.1
Claxton city <sup>42</sup> .....	2,669	2,672	-0.1	Hapeville division.....	9,567	10,082	-5.1
Daisy town.....	150	229	-34.5	Hapeville city <sup>46</sup> .....	9,567	10,082	-5.1
Hagan city.....	572	552	3.6	Palmetto division.....	4,170	3,284	27.0
				Palmetto town (part) <sup>46</sup> .....	1,909	1,409	35.5
				Roswell division.....	9,798	5,832	68.0
				Roswell city <sup>46</sup> .....	5,430	2,983	82.0
				Sandy Springs division.....	39,050	16,456	137.3

See footnotes at end of table.

Table 10. Population of County Subdivisions: 1970 and 1960-Continued

[Total population of a place in two or more county subdivisions appears in table 6. County subdivision figures for 1960 do not necessarily add to county totals. For meaning of symbols, see text.]

County Subdivisions	1970	1960	Percent change	County Subdivisions	1970	1960	Percent change
Gilmer County <sup>47</sup> .....	8,956	8,922	0.4	Gwinnett County-Con.			
Cartcay division.....	1,410	1,442	-2.2	Snellville-Grayson division.....	8,284	5,135	61.3
Cherry Log division <sup>47</sup> .....	2,042	2,261	-9.7	Grayson town.....	366	282	29.8
East Ellijay division <sup>47</sup> .....	2,714	2,567	5.7	Loganville city (part).....	200	104	92.3
East Ellijay town.....	488	501	-2.6	Snellville town <sup>52</sup> .....	1,990	468	325.2
Ellijay division <sup>47</sup> .....	2,790	2,652	5.2	Suwanee-Duluth division.....	6,279	4,266	47.2
Ellijay city <sup>47</sup> .....	1,326	1,320	0.5	Duluth town.....	1,810	1,483	22.0
Glascok County.....	2,280	2,672	-14.7	Suwanee city <sup>52</sup> .....	615	541	13.7
Gibson division.....	1,565	1,756	-10.9	Habersham County <sup>53</sup> .....	20,691	18,116	14.2
Gibson city.....	701	479	46.3	Clarkeville division.....	6,457	5,977	8.0
Mitchell division.....	715	916	-21.9	Clarkeville city.....	1,294	1,352	-4.3
Edge Hill city.....	46	55	-16.4	Cornelia division.....	3,014	2,936	2.7
Mitchell town.....	187	184	1.6	Cornelia city.....	3,014	2,936	2.7
Glynn County <sup>48</sup> .....	50,528	41,954	20.4	Demorest division.....	4,976	4,118	20.8
Brunswick division <sup>48</sup> .....	19,585	21,703	-9.8	Demorest town.....	1,070	1,029	4.0
Brunswick city <sup>48</sup> .....	19,585	21,703	-9.8	Mount Airy town.....	463	417	11.0
Dock Junction division <sup>48</sup> .....	13,922	9,265	50.3	Mud Creek division.....	4,260	3,401	25.3
Dock Junction (U).....	6,009	5,417	10.9	Alto town (part).....	247	179	38.0
Everett division.....	6,645	3,899	70.4	Baldwin town (part).....	508	503	1.0
Glynco (U).....	2,558	.....	.....	Turnerville division.....	1,984	1,684	17.8
St. Simons division.....	6,818	5,346	27.5	Tallulah Falls town (part).....	187	171	9.4
St. Simons (U).....	5,346	3,199	67.1	Hall County <sup>54</sup> .....	59,405	49,739	19.4
Thalman division.....	3,558	1,741	104.4	Clermont division.....	5,260	4,196	25.4
Gordon County <sup>49</sup> .....	23,570	19,228	22.6	Clermont town.....	290	268	8.2
Calhoun division <sup>49</sup> .....	4,748	3,587	32.4	Flowers Branch division <sup>54</sup> .....	4,357	3,324	31.1
Calhoun city <sup>49</sup> .....	4,748	3,587	32.4	Buford city (part) <sup>54</sup> .....	95	.....	.....
Echota division <sup>49</sup> .....	4,895	3,823	28.0	Flowers Branch town.....	779	741	5.1
Fairmount division.....	2,437	2,206	10.5	Gainesville division <sup>54</sup> .....	15,644	16,787	-6.8
Fairmount city.....	623	619	0.6	Gainesville city <sup>54</sup> .....	15,459	16,523	-6.4
McDaniels division <sup>49</sup> .....	6,020	4,653	29.4	Gainesville Northeast division <sup>54</sup> .....	5,355	4,727	13.3
Plainville town.....	192	161	19.3	Gainesville Southwest division <sup>54</sup> .....	6,479	5,818	11.4
Red Bud division.....	2,108	2,081	1.3	Lula division.....	3,648	2,638	38.3
Oakman town.....	178	156	14.1	Gillsville town (part).....	73	109	-33.0
Ranger town.....	140	161	-13.0	Lula city (part).....	633	496	27.6
Sugar Valley-Roscan division.....	3,362	2,878	16.8	Murrayville division <sup>54</sup> .....	5,443	2,951	84.4
Sugar Valley town.....	143	165	-13.3	Oakwood division <sup>54</sup> .....	5,835	3,284	77.7
Grady County <sup>50</sup> .....	17,826	18,015	-1.0	Oakwood town <sup>54</sup> .....	250	218	14.7
Cairo division.....	11,820	10,993	7.5	Tadmire division <sup>54</sup> .....	7,384	6,014	22.8
Cairo city <sup>50</sup> .....	8,061	7,427	8.5	Gainesville Cotton Mills (U).....	2,060	2,207	-6.7
Pine Park town.....	330	82	302.4	Hancock County.....	9,019	9,979	-9.6
Calvary-Reno division.....	1,911	2,352	-18.8	Deveroux division.....	1,426	1,490	-4.3
Reno town.....	54	90	-40.0	Linton division.....	1,109	1,297	-14.5
Duncanville division.....	511	666	-23.3	Mayfield division.....	1,146	1,651	-30.6
Lime Sink division.....	583	629	-7.3	Sparta division.....	5,338	5,541	-3.7
Spence division.....	1,111	1,328	-16.3	Sparta city.....	2,172	1,921	13.1
Whigham division.....	1,890	2,047	-7.7	Haralson County <sup>55</sup> .....	15,927	14,543	9.5
Whigham city <sup>50</sup> .....	381	463	-17.7	Bremen division.....	6,688	5,986	11.7
Greene County <sup>51</sup> .....	10,212	11,193	-8.8	Bremen city (part).....	3,472	3,132	10.9
Greensboro division.....	4,493	4,917	-8.6	Waco town.....	431	381	13.1
Greensboro city.....	2,583	2,773	-6.9	Buchanan division.....	3,835	3,610	6.2
Greshamville division.....	448	569	-21.3	Buchanan city.....	800	753	6.2
Siloam division.....	1,056	1,103	-4.3	Tallapoosa division.....	5,404	4,947	9.2
Siloam town.....	319	321	-0.6	Tallapoosa city.....	2,896	2,744	5.5
Union Point division.....	2,387	2,472	-3.4	Harris County.....	11,520	11,167	3.2
Union Point town.....	1,624	1,615	0.6	Chipley division.....	3,545	3,376	5.0
White Plains division.....	928	1,247	-25.6	Pine Mountain town <sup>56</sup> .....	862	790	9.1
White Plains city.....	236	273	-13.6	West Point city (part).....	713	576	23.8
Woodville division.....	900	885	1.7	Hamilton division.....	1,942	2,157	-10.0
Penfield town.....	112	105	6.7	Hamilton city.....	357	396	-9.8
Woodville town.....	379	372	1.9	Shiloh division.....	1,894	1,913	-1.0
Gwinnett County.....	72,349	43,541	66.2	Shiloh city <sup>56</sup> .....	298	.....	.....
Buford division.....	9,221	7,870	17.2	Waverly Hall division.....	4,139	3,721	11.2
Buford city (part) <sup>52</sup> .....	4,545	4,168	9.0	Waverly Hall town.....	671	712	-5.8
Rost Haven town.....	188	167	12.6	Hart County <sup>57</sup> .....	15,814	15,220	3.8
Sugar Hill city <sup>52</sup> .....	1,745	1,175	48.5	Bowersville division.....	1,885	2,038	-7.5
Dacula-Rocky Creek division.....	5,312	4,270	24.4	Bowersville town.....	301	263	2.7
Dacula town <sup>52</sup> .....	782	440	77.7	Hartwell division <sup>57</sup> .....	4,865	4,599	5.8
Lawrenceville division.....	13,892	9,508	46.1	Hartwell city <sup>57</sup> .....	4,865	4,599	5.8
Lawrenceville city.....	5,115	3,804	34.5	Hartwell North division <sup>57</sup> .....	3,885	3,445	12.8
Lilburn division.....	17,904	4,667	283.6	Hartwell South division <sup>57</sup> .....	3,246	3,136	3.5
Lilburn city <sup>52</sup> .....	1,668	753	121.5	Royston division.....	1,933	2,011	-3.9
Norcross division.....	11,457	7,825	46.4	Canon city (part).....	56	43	30.2
Berkeley Lake city.....	219	94	133.0	Royston city (part).....	425	340	25.0
Norcross city <sup>52</sup> .....	2,755	1,605	71.7	Vanna town.....	149	152	-2.0

See footnotes at end of table.

NUMBER OF INHABITANTS

Table 10. Population of County Subdivisions: 1970 and 1960-Continued

[Total population of a place in two or more county subdivisions appears in table 6. County subdivision figures for 1960 do not necessarily add to county totals. For meaning of symbols, see text]

County Subdivisions	1970	1960	Percent change	County Subdivisions	1970	1960	Percent change
Heard County.....	5,354	5,333	0.4	Jenkins County.....	8,332	9,148	-8.9
Centralhatchee division.....	2,296	2,321	-1.1	North Ogeechee division.....	6,467	6,834	-5.4
Centralhatchee town.....	186	174	6.9	Millen city.....	3,713	3,633	2.2
Ephesus town <sup>58</sup> .....	212	...	...	South Ogeechee division.....	1,865	2,314	-19.4
Franklin division.....	1,558	1,437	8.4	Johnson County.....	7,727	8,048	-4.0
Corinth town (part).....	93	105	-11.4	Adrian division.....	1,307	1,244	5.1
Franklin city.....	749	603	24.2	Adrian city (part).....	373	300	24.3
Texas division.....	1,500	1,575	-4.8	Scott town.....	215	149	44.3
Henry County <sup>59</sup> .....	23,724	17,619	34.7	Balls Ferry division.....	1,469	1,566	-6.2
Hampton division.....	3,985	2,597	53.4	Kite division.....	1,252	1,497	-16.4
Hampton city.....	1,551	1,253	23.8	Kite town.....	336	424	-20.8
Locust Grove division.....	2,933	1,841	59.3	Wrightsville division.....	3,699	3,741	-1.1
Jenkinsburg town (part) <sup>59</sup> .....	-	(NA)	(NA)	Wrightsville city <sup>64</sup> .....	2,106	2,056	2.4
Locust Grove town.....	642	369	74.0	Jones County <sup>65</sup> .....	12,218	8,468	44.3
McDonough division.....	9,884	8,235	20.0	Gray-Griswold division.....	9,886	...	...
McDonough city <sup>59</sup> .....	2,675	2,224	20.3	Gray town <sup>65</sup> .....	2,014	1,320	52.6
Stockbridge division.....	6,922	4,946	40.0	Macon city (part) <sup>65</sup> .....	-	...	...
Stockbridge city.....	1,561	1,201	30.0	Round Oak division.....	2,332	959	143.2
Houston County <sup>60</sup> .....	62,924	39,154	60.7	East Juliette town.....	163	201	-18.9
Elko division <sup>60</sup> .....	3,007	2,667	12.7	Lamar County.....	10,688	10,240	4.4
Perry division.....	10,336	9,588	7.8	Barnesville division.....	8,467	8,151	3.9
Perry city <sup>60</sup> .....	7,771	6,032	28.8	Aldora town.....	322	535	-39.8
Warner Robins division.....	35,883	18,633	92.6	Barnesville city <sup>66</sup> .....	4,935	4,819	0.3
Warner Robins city <sup>60</sup> .....	33,491	18,633	79.7	Milner division.....	2,221	2,089	6.3
Warner Robins Rural division <sup>60</sup> .....	13,698	8,266	65.7	Milner town.....	270	305	-11.5
Centerville town.....	1,725	290	494.8	Lanier County.....	5,031	5,097	-1.3
Irwin County <sup>61</sup> .....	8,036	9,211	-12.8	East River division.....	1,101	1,242	-11.4
Holt division <sup>61</sup> .....	1,163	1,558	-25.4	Lakeland division.....	3,930	3,855	1.9
Irwinville division.....	1,348	1,692	-20.3	Lakeland city.....	2,569	2,236	14.9
Ocilla division <sup>61</sup> .....	5,525	5,961	-7.3	Laurens County.....	32,738	32,313	1.3
Ocilla city.....	3,185	3,217	-1.0	Brewton division.....	1,729	2,011	-14.0
Jackson County <sup>62</sup> .....	21,093	18,499	14.0	Lovett town.....	50	61	-18.0
Commerce division.....	6,495	5,692	14.1	Cadwell division.....	1,317	1,817	-18.6
Commerce city.....	3,702	3,551	4.3	Cadwell town.....	354	360	-1.7
Jefferson division.....	4,781	4,757	0.5	Cedar Grove division.....	1,072	1,414	-24.2
Jefferson city.....	1,647	1,746	-5.7	Dexter division.....	1,355	1,474	-8.1
Maysville division.....	1,577	1,495	5.5	Dexter town.....	438	359	22.0
Maysville town (part).....	248	209	18.7	Dublin division <sup>67</sup> .....	15,143	13,814	9.6
Nicholson division.....	2,273	1,790	27.0	Dublin city <sup>67</sup> .....	15,143	13,814	9.6
Center town.....	213	137	55.5	Dublin Rural division <sup>67</sup> .....	4,203	3,970	5.9
Nicholson town.....	397	399	10.6	Dudley division.....	1,732	2,175	-20.4
South Jackson division.....	2,233	1,526	46.3	Allentown town (part).....	6	-	...
Arcade city.....	229	108	112.0	Dudley town <sup>67</sup> .....	423	360	17.5
West Jackson division.....	3,734	3,239	15.3	Montrose town.....	199	236	-15.7
Braselton town.....	386	265	51.4	East Dublin division.....	4,416	4,063	8.7
Hoschton town.....	509	370	37.6	East Dublin town.....	1,986	1,677	18.4
Pendergrass city.....	267	215	24.2	Minter town.....	174	147	18.4
Talmo town.....	163	162	0.6	Rentz division.....	1,771	1,775	-0.2
Jasper County.....	5,760	6,135	-6.1	Rentz town.....	392	307	27.7
Eudora division.....	493	573	-14.0	Lee County.....	7,044	6,204	13.5
Hillsboro division.....	606	785	-23.8	Leesburg division.....	3,692	2,509	47.2
Monticello division.....	3,789	3,608	5.0	Leesburg city.....	996	774	28.7
Monticello city <sup>63</sup> .....	2,132	1,931	10.4	Philema division.....	1,882	1,700	10.7
Shady Dale division.....	872	1,159	-24.8	Smithville division.....	1,470	1,995	-26.3
Farrar town.....	87	42	107.1	Smithville city (part).....	711	732	-2.9
Newborn town (part).....	25	21	19.0	Liberty County <sup>68</sup> .....	17,569	14,487	21.3
Shady Dale town.....	190	201	-5.5	Hinesville division.....	13,419	10,299	30.3
Jeff Davis County.....	9,425	8,914	5.7	Allenhurst town <sup>68</sup> .....	230	...	...
Denton division.....	1,455	1,726	-15.7	Flemington town.....	265	149	77.9
Denton city.....	244	255	-4.3	Fort Stewart (U).....	4,467	...	...
Hazlehurst division.....	7,970	7,188	10.9	Hinesville town.....	4,115	3,174	29.6
Hazlehurst city.....	4,065	3,699	9.9	Midway division.....	2,280	2,141	6.5
Jefferson County.....	17,174	17,468	-1.7	Midway city.....	167	240	-30.4
Louisville division.....	6,412	6,167	4.0	Riceboro division.....	1,870	2,047	-8.6
Louisville city.....	2,691	2,413	11.5	Riceboro city.....	252	259	-2.7
Stapleton division.....	1,842	1,975	-6.7	Lincoln County.....	5,895	5,906	-0.2
Avera town.....	217	197	10.2	Lincolnton division.....	3,376	3,511	-3.8
Stapleton town.....	390	356	9.6	Lincolnton town.....	1,442	1,450	-0.6
Wadley division.....	4,399	5,006	-12.1	South Lincolnton division.....	2,519	2,395	5.2
Bartow town.....	333	366	-9.0				
Wadley city.....	1,989	1,898	4.8				
Wrens division.....	4,521	4,320	4.7				
Matthews town.....	94	106	-11.3				
Wrens town.....	2,204	1,628	35.4				



Table 10. Population of County Subdivisions: 1970 and 1960—Continued

[Total population of a place in two or more county subdivisions appears in table 6. County subdivision figures for 1960 do not necessarily add to county totals. For meaning of symbols, see text.]

County Subdivisions	1970	1960	Percent change	County Subdivisions	1970	1960	Percent change
Long County <sup>69</sup> .....	3,746	3,874	-3.3	Meriwether County--Con.			
Ludowici North division.....	1,600	...	...	Luthersville division.....	2,596	2,479	4.7
Ludowici South division.....	2,146	...	...	Lone Oak town.....	129	122	5.7
Ludowici city.....	1,419	1,578	-10.1	Luthersville town.....	400	282	41.8
Lowndes County <sup>70</sup> .....	55,112	49,270	11.9	Primrose town.....	28	35	-20.0
Clyattville division <sup>70</sup> .....	5,344	5,104	4.7	St. Marks town.....	25	28	-10.7
Remerton town.....	523	571	-8.4	Manchester division.....	6,297	6,493	-3.0
Hahira division.....	3,782	3,481	8.6	Chalybeate Springs town.....	266	295	-9.8
Hahira city <sup>70</sup> .....	1,326	1,297	2.2	Manchester city (part) <sup>75</sup> .....	4,636	4,115	12.7
Lake Park division.....	4,199	2,898	44.9	Raleigh city.....	77	55	40.0
Dasher town <sup>70</sup> .....	452	...	...	Warm Springs division.....	3,189	3,090	3.2
Lake Park town.....	361	338	6.8	Durand town.....	192	195	-1.5
Naylor division <sup>70</sup> .....	2,010	2,052	-2.0	Warm Springs city.....	523	538	-2.8
Naylor town.....	244	272	-10.3	White Sulphur Springs town.....	38	156	-75.6
Pine Grove division <sup>70</sup> .....	7,294	4,927	48.0	Woodbury division.....	2,688	2,564	4.8
Moody (U).....	1,424	...	...	Woodbury town.....	1,422	1,230	15.6
Valdosta division <sup>70</sup> .....	32,483	30,808	5.4	Miller County.....	6,397	6,908	-7.4
Valdosta city <sup>70</sup> .....	32,303	30,652	5.4	Bellview division.....	1,285	1,459	-11.9
Lumpkin County.....	8,728	7,241	20.5	Colquitt division.....	3,601	3,714	-3.0
Dahlongega division.....	5,090	4,405	15.6	Boykin town.....	63	601	-89.5
Dahlongega city <sup>71</sup> .....	2,658	2,604	2.1	Colquitt city.....	2,026	1,556	30.2
Three Sisters Mountains division.....	3,638	2,836	28.3	Mayhaw division.....	1,511	1,735	-12.9
McDuffie County.....	15,276	12,627	21.0	Mitchell County.....	18,956	19,652	-3.5
Dearing division.....	2,509	2,277	10.2	Baconton division.....	1,677	1,413	18.7
Dearing town.....	555	403	37.7	Baconton city.....	710	564	25.9
Thomson division <sup>72</sup> .....	6,503	4,522	43.8	Branchville division.....	1,357	1,731	-21.6
Thomson city <sup>72</sup> .....	6,503	4,522	43.8	Camilla division.....	7,216	7,405	-2.6
Thomson North division <sup>72</sup> .....	4,204	3,628	15.9	Camilla city <sup>79</sup> .....	4,987	4,753	4.9
Thomson South division <sup>72</sup> .....	2,060	2,200	-6.4	Pelham division.....	7,074	7,297	-3.1
McIntosh County.....	7,371	6,364	15.8	Cotton town.....	102	108	-5.6
Darien division.....	5,128	4,288	19.6	Meigs town (part).....	44	41	7.3
Darien city.....	1,826	1,569	16.4	Pelham city.....	4,539	4,609	-1.5
Townsend division.....	2,243	2,076	8.0	Sale City division.....	1,632	1,806	-9.6
Macon County.....	12,933	13,170	-1.8	Sale City town.....	323	275	17.5
Ideal division.....	2,346	2,689	-12.8	Monroe County <sup>77</sup> .....	10,991	10,495	4.7
Ideal town.....	543	432	25.7	Culloden-Bolingbroke division.....	3,322	1,840	80.5
Marshallville division.....	2,261	2,281	-0.9	Culloden village.....	272	260	4.6
Marshallville town.....	1,376	1,308	5.2	Forsyth division.....	7,669	7,460	2.8
Montezuma division.....	5,831	5,801	0.5	Forsyth city.....	3,736	3,697	1.1
Montezuma city <sup>73</sup> .....	4,125	3,744	10.2	Montgomery County.....	6,099	6,284	-2.9
Oglethorpe division.....	2,495	2,399	4.0	Mount Vernon-Ailey division.....	3,163	3,066	3.2
Oglethorpe city.....	1,286	1,169	10.0	Alley town.....	487	469	3.8
Madison County.....	13,517	11,246	20.2	Higgston town.....	175	151	15.9
Broad River division.....	1,479	1,486	-0.5	Mount Vernon city <sup>78</sup> .....	1,579	1,166	35.4
Royston city (part).....	44	...	...	Vidalia city (part) <sup>78</sup> .....	6	...	...
Colbert division.....	4,932	3,201	54.1	Tarrytown division.....	1,237	1,423	-13.1
Colbert town.....	532	425	25.2	Tarrytown village.....	188	191	-1.6
Hull town.....	222	119	86.6	Uvalda division.....	1,699	1,795	-5.3
Comer division.....	2,603	2,635	-1.2	Alston town.....	104	154	-32.5
Carlton town.....	294	321	-8.4	Uvalda town.....	663	589	12.6
Comer town.....	828	882	-6.1	Morgan County.....	9,904	10,280	-3.7
Danielsville division.....	2,171	1,886	15.1	Bostwick division <sup>79</sup> .....	1,294	1,588	-18.5
Danielsville city <sup>74</sup> .....	378	362	4.4	Bostwick town.....	289	272	6.3
Ila division.....	2,332	2,038	14.4	Buckhead division.....	1,054	1,309	-19.5
Ila city.....	202	216	-6.5	Buckhead town.....	177	169	4.7
Pocotalago town.....	99	71	39.4	Godfrey division <sup>79</sup> .....	988	1,176	-16.0
Marion County.....	5,099	5,477	-6.9	Madison division.....	4,965	4,650	6.8
Buena Vista division.....	3,106	3,330	-6.7	Madison city.....	2,890	2,880	7.8
Buena Vista city.....	1,486	1,574	-5.6	Rutledge division.....	1,603	1,557	3.0
North Buena Vista division.....	1,983	2,147	-7.2	Rutledge town.....	628	478	31.4
Tazewell town.....	120	112	7.1	Murray County.....	12,986	10,447	24.3
Meriwether County.....	19,461	19,756	-1.5	Casey Springs division.....	897	859	4.4
Gay division.....	2,135	2,223	-4.0	Chatsworth division.....	7,961	6,161	29.2
Alvaton town.....	114	24	375.0	Chatsworth city.....	2,706	1,184	128.5
Gay town.....	200	194	3.1	Spring Place town.....	241	194	24.2
Haralson town (part).....	48	20	140.0	Cisco division.....	1,749	1,537	13.8
Rocky Mount town.....	53	83	-36.1	Crandall-Eton division <sup>80</sup> .....	2,379	1,890	25.9
Greenville division.....	2,556	2,907	-12.1	Eton town.....	286	275	4.0
Greenville city.....	1,085	726	49.4	Muscogee County <sup>81</sup> .....	167,377	158,623	5.5
Odessaadale town.....	70	142	-50.7	Columbus division.....	155,840	117,992	32.1
				Bibb City town.....	812	1,213	-33.1
				Columbus city <sup>81</sup> .....	154,168	116,779	32.0
				Columbus North division.....	1,024	...	...
				Columbus South division.....	430	1,213	-64.6
				Fort Benning division.....	8,708	14,223	-38.8
				Fort Benning (U) (part).....	8,708	...	...
				Midland division.....	1,375	2,305	-40.3

See footnotes at end of table.

NUMBER OF INHABITANTS

Table 10. Population of County Subdivisions: 1970 and 1960—Continued

[Total population of a place in two or more county subdivisions appears in table 6. County subdivision figures for 1960 do not necessarily add to county totals. For meaning of symbols, see text]

County Subdivisions	1970	1960	Percent change	County Subdivisions	1970	1960	Percent change
Newton County <sup>82</sup> .....	26,282	20,999	25.2	Polk County--Con.			
Covington division.....	15,927	12,141	31.2	Cedartown North division <sup>88</sup> .....	4,135	3,576	15.6
Covington city.....	10,267	8,167	25.7	Cedartown South division <sup>88</sup> .....	4,326	4,005	8.0
Oxford town.....	1,373	1,047	31.1	Rockmart division.....	8,451	7,709	9.6
Mansfield division.....	2,759	2,568	7.4	Braswell town (part) <sup>88</sup> .....	8	...	...
Mansfield town.....	340	394	-13.7	Rockmart city.....	3,857	3,938	-2.1
Newborn town (part).....	269	262	2.7	Pulaski County.....	8,066	8,204	-1.7
Porterdale division.....	6,078	5,097	19.2	Finleyson division <sup>89</sup> .....	1,468	1,748	-16.0
Porterdale town.....	1,773	2,365	-25.0	Hartford division.....	1,351	1,217	11.0
Yellow River division.....	1,518	1,193	27.2	Hawkinsville division.....	5,247	5,239	0.2
Oconee County.....	7,915	6,304	25.6	Hawkinsville city <sup>89</sup> .....	4,077	3,987	2.8
Bogart division.....	2,209	1,822	21.2	Putnam County.....	8,394	7,798	7.6
Bogart town (part).....	521	314	65.9	Eatonton division.....	4,125	3,612	14.2
Elder division.....	641	617	3.9	Eatonton city.....	4,125	3,612	14.2
Watkinsville division.....	5,065	3,865	31.0	Glades division.....	1,262	1,334	-5.4
Bishop town.....	235	214	9.8	Little River division.....	1,559	1,393	11.9
Eastville town.....	135	107	26.2	Phoenix division.....	1,448	1,459	-0.8
Farmington city.....	121	151	-19.9	Quitman County <sup>90</sup> .....	2,180	2,432	-10.4
North High Shoals town.....	165	122	35.2	Georgetown North division.....	1,482	...	...
Watkinsville town.....	986	758	30.1	Georgetown town.....	578	554	4.3
Oglethorpe County.....	7,598	7,926	-4.1	Georgetown South division.....	698	...	...
Lexington-Crawford division.....	4,936	4,723	4.5	Rabun County <sup>91</sup> .....	8,327	7,456	11.7
Arnoldsville city <sup>83</sup> .....	107	...	...	Clayton division.....	4,084	3,752	8.8
Crawford city.....	624	541	15.3	Clayton city.....	1,569	1,507	4.1
Lexington town.....	322	376	-14.4	Tiger division.....	1,966	1,722	14.2
Smithonia town.....	20	30	-33.3	Tallah Falls town (part).....	68	54	25.9
Maxeys division.....	1,174	1,402	-16.3	Tiger town.....	312	277	12.6
Maxeys town.....	229	149	53.7	Valley division.....	2,277	1,982	14.9
Vesta-Enterprise division.....	1,488	1,801	-17.4	Dillard town.....	186	204	-8.8
Paulding County <sup>84</sup> .....	17,520	13,101	33.7	Mountain City town.....	594	550	8.0
Dallas division.....	7,032	5,808	21.1	Randolph County.....	8,734	11,078	-21.2
Dallas city.....	2,133	2,065	3.3	Benevolence-Springvale division <sup>92</sup> ...	1,101	1,819	-39.5
Hiram division.....	5,189	3,251	59.6	Carnegie-Coleman division <sup>92</sup> .....	1,357	1,886	-28.0
Hiram city.....	441	358	23.2	Coleman city.....	168	220	-23.6
Huntsville division.....	2,114	1,499	41.0	Cuthbert division.....	3,972	4,300	-7.6
Braswell town (part).....	22	14	57.1	Cuthbert city.....	3,972	4,300	-7.6
Yorkville division.....	3,185	2,543	25.2	Shellman division.....	2,304	3,073	-25.0
Peach County.....	15,990	13,846	15.5	Shellman city.....	1,168	1,050	11.0
Byron division.....	2,962	2,512	17.9	Richmond County <sup>93</sup> .....	162,437	135,601	19.8
Byron town.....	1,368	1,138	20.2	Augusta division.....	59,864	70,626	-15.2
Fort Valley division.....	13,028	11,334	14.9	Augusta city.....	59,864	70,626	-15.2
Fort Valley city <sup>85</sup> .....	9,251	8,310	11.3	Augusta West division <sup>93</sup> .....	14,186	6,460	119.6
Pickens County <sup>86</sup> .....	9,620	8,903	8.1	Fort Gordon division <sup>93</sup> .....	15,589	10,272	51.8
Jasper division.....	3,522	2,880	22.3	Fort Gordon (U).....	15,589	...	...
Jasper city.....	1,202	1,036	16.0	Gracewood division.....	5,753	1,913	200.7
Ludville division.....	1,324	1,258	5.2	Hephzibah division.....	5,026	3,540	42.0
Talking Rock division.....	1,362	1,356	0.4	Blythe town (part).....	330	170	94.1
Talking Rock town.....	76	84	-9.5	Hephzibah town.....	987	676	46.0
Tata division.....	3,412	3,409	0.1	Lakemont division.....	8,823	5,837	51.2
Nelson city (part).....	512	541	-5.4	Neco division.....	33,999	20,392	66.7
Pierce County.....	9,281	9,678	-4.1	South Nellsville division.....	6,488	4,006	62.0
Blackshear division.....	5,979	5,876	1.8	Turpin Place division.....	6,305	7,189	-12.3
Blackshear city.....	2,624	2,482	5.7	Tuxedo Park division.....	6,404	5,366	19.3
Bristol division <sup>87</sup> .....	1,136	1,802	-24.4	Rockdale County.....	18,152	10,572	71.7
Patterson division.....	2,166	2,300	-5.8	Middle Rockdale division.....	12,322	6,797	81.3
Patterson town.....	788	719	9.6	Conyers city.....	4,890	2,881	69.7
Pike County.....	7,316	7,138	2.5	Milstead (U).....	1,157	1,047	10.5
Concord-Molena division.....	2,061	1,990	3.6	North Rockdale division.....	2,892	1,738	66.4
Concord town.....	312	333	-6.3	South Rockdale division.....	2,938	2,037	44.2
Molena city.....	389	279	39.4	Schley County <sup>94</sup> .....	3,097	3,256	-4.9
Meansville division.....	1,777	1,619	9.8	Ellaville North division.....	2,126	...	...
Meansville town.....	313	335	-6.6	Ellaville city <sup>94</sup> .....	1,391	905	53.7
Williamson division.....	969	1,156	-16.2	Ellaville South division.....	971	...	...
Williamson town.....	284	215	32.1	Scriven County <sup>95</sup> .....	12,591	14,919	-15.6
Zebulon division.....	2,509	2,373	5.7	Hilltonia division.....	1,054	1,378	-23.5
Zebulon city.....	776	663	37.8	Hilltonia town.....	294	353	-16.7
Polk County.....	29,656	28,015	5.9	Millhaven division.....	1,117	1,479	-24.5
Aragon division.....	3,491	3,385	3.1	Newington division.....	2,203	2,628	-16.2
Taylorville town (part).....	41	27	51.9	Newington town.....	402	399	0.8
Cedartown division <sup>88</sup> .....	9,253	9,340	-0.9	Oliver city.....	217	192	13.0
Cedartown city <sup>88</sup> .....	9,253	9,340	-0.9				

**Table 10. Population of County Subdivisions: 1970 and 1960--Continued**

[Total population of a place in two or more county subdivisions appears in table 6. County subdivision figures for 1960 do not necessarily add to county totals. For meaning of symbols, see text]

County Subdivisions	1970	1960	Percent change	County Subdivisions	1970	1960	Percent change
<b>Screven County--Con.</b>				<b>Taylor County</b>			
Rocky Ford division.....	1,695	2,074	-18.3	Butler division.....	3,200	3,162	1.2
Rocky Ford town.....	252	241	4.6	Butler town.....	1,589	1,346	18.1
Sylvania division.....	6,522	7,360	-11.4	Carsonville-Panhandle division <sup>101</sup> ....	1,489	1,743	-14.6
Sylvania city <sup>95</sup> .....	3,199	3,469	-7.8	Reynolds division.....	2,392	2,504	-4.5
<b>Seminole County</b>				Reynolds town <sup>101</sup> .....	1,253	1,087	15.3
Donalsonville division.....	2,907	2,621	10.9	Rupert division.....	784	902	-13.1
Donalsonville city.....	2,907	2,621	10.9	<b>Telfair County</b>			
Iron City division.....	1,872	1,880	-0.4	Jacksonville division.....	1,139	1,258	-9.5
Iron City town.....	351	298	17.8	Jacksonville town.....	214	236	-9.3
Steam Mill division.....	2,280	2,301	-0.9	Lumber City division.....	1,981	1,998	-0.8
<b>Spalding County</b>				Lumber City city (part).....	1,377	1,360	1.3
Experiment division <sup>98</sup> .....	2,256	2,497	-9.7	McRae-Helena division <sup>102</sup> .....	4,381	4,028	8.8
Experiment (U).....	2,256	2,497	-9.7	Helena town.....	1,230	1,290	-4.7
Griffin division <sup>96</sup> .....	22,734	21,735	4.6	McRae city <sup>102</sup> .....	3,151	2,738	15.1
Griffin city <sup>96</sup> .....	22,734	21,735	4.6	McRae-Helena Rural division <sup>102</sup> .....	1,964	2,135	-8.0
Orchard Hill-Ringgold division <sup>98</sup> .....	4,788	4,280	12.4	Scotland town (part).....	239	214	11.7
East Griffin (U).....	1,479	1,715	-13.8	Towns town.....	71	91	-22.0
Rover-Zetella division <sup>96</sup> .....	2,803	2,391	17.2	Milan division.....	1,916	2,298	-16.6
Sunnyside-Birdie division <sup>96</sup> .....	6,933	4,521	53.4	Milan town (part).....	588	419	40.3
Sunnyside village.....	209	190	10.0	<b>Terrell County</b>			
<b>Stephens County</b>				Bronwood division.....	1,432	1,407	1.8
Broad River division.....	5,862	5,408	-0.9	Bronwood town.....	500	400	25.0
Avalon town.....	204	194	5.2	Dawson division.....	7,684	8,062	-4.7
Martin town.....	201	209	-3.8	Dawson city <sup>103</sup> .....	5,383	5,062	6.3
Rock Creek division <sup>97</sup> .....	5,785	3,545	63.2	Parrott division.....	1,131	1,627	-30.5
Toccoa division <sup>97</sup> .....	6,971	7,303	-4.5	Parrott town.....	222	280	-20.7
Toccoa city <sup>97</sup> .....	6,971	7,303	-4.5	Sasser division.....	1,169	1,646	-29.0
Toccoa Creek division <sup>97</sup> .....	2,213	2,135	3.7	Sasser town.....	339	382	-11.3
<b>Stewart County</b>				<b>Thomas County</b> <sup>104</sup>			
Lumpkin division.....	2,564	2,997	-14.4	Boston division.....	2,758	2,947	-6.4
Lumpkin city.....	1,431	1,348	6.2	Boston city.....	1,443	1,357	6.3
Omaha division.....	1,267	1,575	-19.6	Coolidge division.....	2,000	2,140	-6.5
Omaha town.....	188	174	8.0	Coolidge city.....	717	679	5.6
Richland division.....	2,680	2,799	-4.3	Merrillville town.....	120	111	8.1
Richland city <sup>98</sup> .....	1,823	1,472	23.8	Meigs division.....	1,676	1,914	-12.4
<b>Sumter County</b> <sup>99</sup>				Meigs town (part).....	1,182	1,195	-1.1
Americus division <sup>99</sup> .....	16,133	13,735	17.5	Metcalfe division <sup>104</sup> .....	2,190	2,306	-5.0
Americus city <sup>99</sup> .....	16,091	13,472	19.4	Metcalfe town.....	213	241	-11.6
Americus Rural division <sup>99</sup> .....	3,819	3,441	11.0	Ochlocknee division.....	1,987	1,984	0.2
Smithville city (part).....	2	-	..	Ochlocknee town.....	611	502	21.7
Andersonville division.....	1,229	1,730	-29.0	Pavo-Barwick division.....	2,049	2,518	-18.6
Andersonville village <sup>99</sup> .....	274	263	4.2	Barwick town (part).....	222	212	4.7
Leslie-De Soto division.....	2,813	2,714	3.6	Pavo city (part).....	497	552	-10.0
Cobb town.....	125	90	38.9	Thomasville division <sup>104</sup> .....	18,155	18,246	-0.5
De Soto village.....	321	282	13.8	Thomasville city <sup>104</sup> .....	18,155	18,246	-0.5
Leslie village.....	562	494	13.8	Thomasville North division <sup>104</sup> .....	3,700	2,264	63.4
Plains division.....	2,937	3,032	-3.1	<b>Tift County</b> <sup>105</sup>			
Plains town.....	683	572	19.4	Brookfield division.....	1,840	1,632	12.7
<b>Talbot County</b>				Chula division.....	1,734	1,601	8.3
Junction City division.....	1,843	1,971	-6.5	Oak Ridge division.....	1,931	1,870	3.3
Geneva town.....	250	261	-4.2	Omega division.....	1,668	1,632	-9.0
Junction City town.....	269	226	19.0	Omega city.....	831	940	-11.6
Talbotton division.....	2,333	2,641	-11.7	Phillipsburg-Unionville division.....	4,571	3,801	20.3
Talbotton city.....	1,045	1,163	-10.1	Phillipsburg (U).....	2,335	2,037	14.6
Woodland division.....	2,449	2,515	-2.6	Unionville (U).....	1,646	1,607	2.4
Manchester city (part) <sup>100</sup> .....	143	..	..	Tifton division.....	12,179	9,903	23.0
Woodland city.....	689	720	-4.3	Tifton city.....	12,179	9,903	23.0
<b>Taliaferro County</b>				Tifton North division <sup>105</sup> .....	1,501	1,170	28.3
Crawfordville division.....	2,423	3,370	-28.1	Ty Ty division.....	1,864	1,678	11.1
Crawfordville city.....	1,753	2,309	-24.1	Ty Ty town.....	447	461	-3.0
Sharon division.....	670	1,061	-36.9	<b>Toombs County</b> <sup>106</sup>			
Sharon city.....	160	264	-39.4	Central Toombs division.....	2,408	2,281	5.6
<b>Tattnall County</b>				Lyons division.....	6,115	5,593	9.3
Collins division.....	16,557	15,837	4.5	Lyons city <sup>106</sup> .....	3,739	3,219	16.2
Cobbtown city.....	2,969	3,105	-4.4	Ochoopee village.....	64	51	25.5
Collins city.....	574	565	1.6	Santa Claus city.....	118	5	260.0
Glennville division.....	6,731	6,496	3.6	Vidalia division.....	10,628	8,963	18.6
Glennville city.....	2,965	2,791	6.2	Charles city.....	61	50	22.0
Reidsville division.....	6,857	6,236	10.0	Normantown town.....	71	49	44.9
Manassas city.....	144	154	-6.5	Vidalia city (part) <sup>108</sup> .....	9,501	7,569	25.5
Reidsville city.....	1,806	1,229	46.9	<b>Towns County</b>			
				Hiawassee division.....	4,565	4,538	0.6
				Hiawassee town.....	1,665	1,688	-1.4
				Macedonia division.....	415	455	-8.8
				Young Harris division.....	1,146	1,072	6.9
				Young Harris town.....	1,754	1,778	-1.3
					544	743	-26.8

Table 10. Population of County Subdivisions: 1970 and 1960-Continued

[Total population of a place in two or more county subdivisions appears in table 6. County subdivision figures for 1960 do not necessarily add to county totals. For meaning of symbols, see text]

County Subdivisions	1970	1960	Percent change	County Subdivisions	1970	1960	Percent change
Treutlen County.....	5,647	5,874	-3.9	Walton County--Con.			
Gillis Springs division.....	791	1,003	-21.1	Jersey division.....	2,316	1,839	25.9
Soperton division.....	4,856	4,871	-0.3	Jersey town.....	180	170	5.9
Soperton city.....	2,596	2,317	12.0	Walnut Grove town.....	175	119	47.1
Troup County.....	44,466	47,189	-5.8	Loganville division.....	3,268	2,706	20.8
Abbotsford division.....	409	703	-41.8	Between town.....	94	80	17.5
Hillcrest division <sup>107</sup> .....	1,676	2,115	-20.8	Loganville city (part).....	1,118	822	36.0
Hogansville division.....	4,936	5,911	-16.5	Monroe division.....	10,323	8,618	19.8
Hogansville city <sup>107</sup> .....	3,075	3,658	-15.9	Monroe city <sup>112</sup> .....	8,071	6,826	18.2
La Grange division <sup>107</sup> .....	23,301	23,632	-1.4	Social Circle division.....	3,297	3,137	5.1
La Grange city <sup>107</sup> .....	23,301	23,632	-1.4	Social Circle city.....	1,961	1,780	10.2
Mountville division <sup>107</sup> .....	1,962	2,076	-5.5	Ware County <sup>113</sup> .....	33,525	34,219	-2.0
Mountville town.....	218	139	56.8	Dixie Union division <sup>113</sup> .....	1,422	1,487	-4.4
Oak Grove division.....	1,079	1,266	-14.8	Manor division.....	970	1,089	-10.9
Pleasant Grove division <sup>107</sup> .....	2,508	2,567	-2.3	Waresboro division.....	3,266	2,900	10.3
Tatum division <sup>107</sup> .....	3,167	2,865	10.5	Waycross division <sup>113</sup> .....	18,996	20,944	-9.3
West Point division.....	5,428	6,054	-10.3	Waycross city <sup>113</sup> .....	18,996	20,944	-9.3
West Point city (part).....	3,519	4,034	-12.8	Waycross North division <sup>113</sup> .....	4,753	4,050	17.4
Turner County.....	8,790	8,439	4.2	Deenwood (U).....	3,015	...	...
Ashburn division <sup>108</sup> .....	4,209	3,291	27.9	Waycross South division <sup>113</sup> .....	4,118	3,689	11.6
Ashburn city <sup>108</sup> .....	4,209	3,291	27.9	Warren County.....	6,669	7,360	-9.4
Rebecca division.....	750	1,139	-30.6	Camak division.....	1,076	1,162	-7.4
Rebecca town.....	266	278	-4.3	Camak town.....	224	285	-21.4
Sycamore division.....	2,339	2,514	-7.0	Norris division.....	1,200	1,301	-7.8
Sycamore city.....	547	601	9.2	Norwood division.....	1,098	1,494	-26.5
Worth division <sup>108</sup> .....	1,452	1,495	-2.9	Norwood town.....	272	294	-7.5
Twiggs County <sup>109</sup> .....	8,222	7,935	3.6	Panhandle division.....	470	596	-21.1
Twiggs North division.....	4,378	...	...	Warrenton division.....	2,825	2,807	0.6
Jeffersonville city.....	1,302	1,013	28.5	Warrenton city <sup>114</sup> .....	2,073	1,770	17.1
Twiggs South division.....	3,844	...	...	Washington County <sup>115</sup> .....	17,480	18,903	-7.5
Allentown town (part).....	-	-	...	Davisboro division.....	2,454	3,064	-19.9
Danville town (part).....	390	195	100.0	Davisboro city.....	476	417	14.1
Union County.....	6,811	6,510	4.6	Riddleville town.....	143	111	28.8
Blairsville North division.....	3,701	3,374	9.7	Deepstep division.....	1,069	1,302	-17.9
Blairsville town.....	491	437	12.4	Deepstep town.....	107	139	-23.0
Blairsville South division.....	2,553	2,452	4.1	Harrison division.....	1,290	1,567	-17.7
Suches division.....	557	684	-18.6	Harrison town.....	329	209	57.4
Upton County <sup>110</sup> .....	23,505	23,800	-1.2	Sandersville division.....	5,546	5,425	2.2
Atwater division <sup>110</sup> .....	3,815	3,052	25.0	Sandersville city.....	5,546	5,425	2.2
Gordon division <sup>110</sup> .....	3,415	3,479	-1.8	Sandersville Rural division.....	1,844	1,706	8.1
Lincoln park (U).....	1,852	1,840	0.7	Tennille division.....	4,047	4,433	-8.7
The Rock-Yatesville division <sup>110</sup> .....	4,310	3,841	12.2	Oconee town <sup>115</sup> .....	262	(NA)	(NA)
The Rock town.....	136	115	18.3	Tennille city.....	1,753	1,837	-4.6
Yatesville town.....	423	354	19.5	Warthen division.....	1,230	1,406	-12.5
Thomaston division <sup>110</sup> .....	10,024	9,336	7.4	Wayne County.....	17,858	17,921	-0.4
Thomaston city <sup>110</sup> .....	10,024	9,336	7.4	Jesup division.....	13,264	12,618	5.1
Thurston division.....	1,941	1,855	4.6	Jesup city <sup>116</sup> .....	9,091	7,304	24.5
Walker County.....	50,691	45,264	12.0	Odum division.....	2,282	2,593	-12.0
Beverly Hills division.....	8,163	6,874	18.8	Odum town.....	379	404	-6.2
Fort Oglethorpe town (part).....	59	59	-	Screven division.....	2,312	2,710	-14.7
Chattanooga Valley division.....	9,276	7,093	30.8	Screven town.....	936	1,010	-7.3
Chickamauga division.....	8,360	7,460	12.1	Webster County.....	2,362	3,247	-27.3
Chickamauga city.....	1,842	1,824	1.0	Preston division.....	1,138	1,584	-28.2
Fairyland division.....	2,490	2,479	0.4	Preston town.....	226	232	-2.6
Lookout Mountain city <sup>111</sup> .....	1,538	...	...	Weston division.....	1,224	1,663	-26.4
Kensington division.....	1,995	1,764	13.1	Weston town.....	73	120	-39.2
La Fayette-Linwood division <sup>111</sup> .....	6,632	6,348	4.5	Wheeler County.....	4,596	5,342	-14.0
La Fayette city <sup>111</sup> .....	6,044	5,588	8.2	Alamo division.....	2,409	2,676	-10.0
Linwood town.....	588	760	-22.6	Alamo city.....	833	823	1.3
La Fayette North division <sup>111</sup> .....	2,541	2,238	13.5	Scotland town (part).....	22	22	-
La Fayette South division <sup>111</sup> .....	3,394	3,006	12.9	Glenwood division.....	2,187	2,666	-18.0
Rock Spring division.....	2,843	2,341	21.4	Glenwood city.....	670	682	-1.8
Rossville division.....	3,869	4,665	-17.1	Lumber City city (part).....	-	-	...
Rossville city.....	3,869	4,665	-17.1	White County <sup>117</sup> .....	7,742	6,935	11.6
Villanow division.....	1,128	996	13.3	Cleveland division.....	4,128	3,733	10.6
Walton County.....	23,404	20,481	14.3	Cleveland city <sup>117</sup> .....	1,353	657	105.9
Campton division.....	1,995	1,920	3.9	Helen division.....	1,256	1,196	5.0
Campton town.....	93	200	-53.5	Helen town.....	252	227	11.0
Gratis town.....	56	64	-12.5	Mossy Creek division.....	2,358	2,006	17.5
Good Hope division.....	2,205	2,261	-2.5				
Good Hope town.....	202	165	22.4				

Table 10. Population of County Subdivisions: 1970 and 1960--Continued

[Total population of a place in two or more county subdivisions appears in table 6. County subdivision figures for 1960 do not necessarily add to county totals. For meaning of symbols, see text]

County Subdivisions	1970	1960	Percent change
Whitfield County.....	55,108	42,109	30.9
Dalton division <sup>118</sup>	19,346	17,868	8.3
Dalton city <sup>118</sup>	18,872	17,868	5.6
North Central division <sup>118</sup>	12,524	7,667	63.3
North Whitfield division	3,366	2,913	15.6
Valley Point division <sup>118</sup>	13,809	9,958	38.7
Westside division <sup>118</sup>	6,063	3,703	63.7
Wilcox County.....	6,998	7,905	-11.5
Abbeville division.....	1,744	2,003	-12.9
Abbeville city.....	781	872	-10.4
Pineview division.....	1,232	1,288	-4.3
Pineview town.....	528	369	43.1
Pitts division <sup>119</sup>	1,568	1,798	-12.8
Pitts town.....	345	388	-11.1
Rochelle division.....	2,454	2,816	-12.9
Rochelle city <sup>119</sup>	1,300	1,235	11.7
Wilkes County.....	10,184	10,961	-7.1
Rayle division.....	1,691	1,914	-11.7
Tignall division <sup>120</sup>	2,065	2,239	-7.8
Tignall town.....	756	556	36.0
Washington-Metasville division <sup>120</sup>	6,428	6,808	-5.6
Washington city <sup>120</sup>	4,094	4,440	-7.8

County Subdivisions	1970	1960	Percent change
Wilkinson County <sup>121</sup> .....	9,393	9,250	1.5
Allentown division.....	1,303	1,676	-22.3
Allentown town (part).....	289	255	13.3
Danville town (part).....	125	264	-52.7
Gordon division.....	3,699	2,960	25.0
Gordon town <sup>121</sup> .....	2,553	1,793	42.4
Ivey town <sup>121</sup> .....	245	48	410.4
Irwin division.....	3,253	3,186	2.1
Irwin town.....	757	673	12.5
McIntyre town <sup>121</sup> .....	471	316	49.1
Toombsboro division.....	1,138	1,428	-20.3
Toombsboro town.....	682	764	-10.7
Worth County.....	14,770	16,682	-11.5
Bridgeboro division.....	1,745	1,952	-10.6
Poulan division.....	2,381	2,929	-18.7
Poulan city.....	766	736	4.1
Summer division.....	1,183	1,504	-21.3
Summer town.....	207	193	7.3
Sylvester division.....	6,994	7,042	-0.7
Sylvester city <sup>122</sup> .....	4,226	3,610	17.1
Warwick division.....	2,467	3,255	-24.2
Oakfield town.....	171	141	21.3
Warwick town.....	466	434	7.4

NOTE: The county subdivisions in this State are census county divisions (CCD's); see text.

<sup>1</sup>APPLING.--Graham town disincorporated since 1960.  
<sup>2</sup>BALDWIN.--Minor adjustments were made in the CCD's within this county since 1960.  
<sup>3</sup>BARROW.--Part of Winder division annexed by Winder city.  
<sup>4</sup>BARTOW.--Part of Adairsville division annexed by Adairsville city.  
<sup>5</sup>Parts of Cartersville and Ladds divisions annexed by Cartersville city.  
<sup>6</sup>BERRIEN.--Part of Nashville division annexed by Nashville city.  
<sup>7</sup>BIBB.--CCD's totally revised for 1970. Annexation was made by Macon city.  
<sup>8</sup>BLECKLEY.--Part of Salem division annexed by Allentown town.  
<sup>9</sup>BRANTLEY.--Hickox town disincorporated since 1960. Part of Nahunta division annexed by Nahunta city.  
<sup>10</sup>BROOKS.--Minor adjustments were made in the CCD's within this county since 1960. Barney and Dixie towns disincorporated since 1960.  
<sup>11</sup>BRVAN.--Minor adjustments were made in the CCD's within this county since 1960. Richmond Hill city incorporated from part of Richmond Hill division.  
<sup>12</sup>BULLOCH.--Minor adjustments were made in the CCD's within this county since 1960. Name of Statesboro Rural North division changed to Statesboro North division. Name of Statesboro Rural South division changed to Statesboro South division. Parts of Statesboro North and Statesboro South divisions annexed by Statesboro city, coextensive with Statesboro division.  
<sup>13</sup>BUTTS.--Minor adjustments were made in the CCD's within this county since 1960. Pepperton town disincorporated since 1960. Part of Jackson division annexed by Jackson city.  
<sup>14</sup>CAMDEN.--Minor adjustments were made in the CCD's within this county since 1960.  
<sup>15</sup>CANDLER.--Part of Metter division annexed by Metter city.  
<sup>16</sup>CARROLL.--Minor adjustments were made in the CCD's within this county since 1960. Name of Carrollton Rural East division changed to Carrollton East division since 1960. Name of Carrollton Rural West division changed to Carrollton West division since 1960. Part of Carrollton West division annexed by Carrollton city, coextensive with Carrollton division. Part of Mount Zion-Bowden Junction division annexed by Bremen city. Villa Rica city returned as Villa Rica city in 1960. Part of Whitesburg division annexed by Whitesburg town.  
<sup>17</sup>CATOOSA.--Parts of Fort Oglethorpe-Westside and Lakeview divisions annexed by Fort Oglethorpe town.  
<sup>18</sup>CHATHAM.--Major adjustments were made in the CCD's within this county since 1960. Annexations were made by Garden City, Pooler, Savannah Beach, Thunderbolt and Vernonburg towns and Savannah city.  
<sup>19</sup>CHEROKEE.--Minor adjustments were made in the CCD's within this county since 1960. Part of Canton division annexed by Canton city. Name of Latham Town division changed to Lathetown since 1960. Part of Woodstock division annexed by Mountain Park city.  
<sup>20</sup>CLARKE.--Minor adjustments were made in the CCD's within this county since 1960. Part of Middle Oconee division annexed by Athens city, coextensive with Athens division. Whitehall town disincorporated since 1960.  
<sup>21</sup>CLAYTON.--Minor adjustments were made in the CCD's within this county since 1960. Part of College Park division annexed by College Park city. Forest Park town changed to city since 1960. Part of Forest Park division annexed by Forest Park city. Lovejoy town disincorporated since 1960. Morrow town changed to city since 1960. Parts of Morrow division annexed by Lake and Morrow cities. Part of Riverdale division annexed by Riverdale city.  
<sup>22</sup>COBB.--Minor adjustments were made in the CCD's within this county since 1960. Kennesaw town changed to city since 1960. Parts of Acworth-Kennesaw division annexed by Acworth and Kennesaw cities. Parts of Austell and Mableton divisions annexed by Austell city. Parts of Marietta and Fair Oaks divisions annexed by Marietta city. Parts of Smyrna and North-

east Cobb divisions annexed by Marietta city. Part of Powder Springs division annexed by Powder Springs city. Parts of Smyrna and Vinings divisions annexed by Smyrna town.  
<sup>23</sup>COFFEE.--Minor adjustments were made in the CCD's within this county since 1960. Part of Douglas division annexed by Douglas city.  
<sup>24</sup>COLQUITT.--Name of Moultrie Rural North division changed to Moultrie North division. Name of Moultrie Rural South division changed to Moultrie South division. Part of Moultrie South division annexed by Moultrie city.  
<sup>25</sup>COLUMBIA.--Minor adjustments were made in the CCD's within this county since 1960.  
<sup>26</sup>COOK.--Name of Adel Rural East division changed to Adel East division since 1960. Name of Adel Rural West division changed to Adel West division since 1960. Parts of Adel East, Adel West and Sparks divisions annexed by Adel city, coextensive with Adel division. Part of Sparks division annexed by Sparks town.  
<sup>27</sup>COWETA.--Minor adjustments were made in the CCD's within this county since 1960. Part of Grantville division annexed by Corinth town. Name of East Newnan division changed to Newnan East division. Name of West Newnan division changed to Newnan West division.  
<sup>28</sup>CRAWFORD.--Minor adjustments were made in the CCD's within this county since 1960.  
<sup>29</sup>CRISP.--Part of Arabi division annexed by Arabi town. Part of East Crisp division annexed by Cordele city.  
<sup>30</sup>DADE.--Minor adjustments were made in the CCD's within this county since 1960. Parts of North Dade and Upper Lookout Creek divisions annexed by Trenton town.  
<sup>31</sup>DAWSON.--Dawsonville North and Dawsonville South divisions organized from Dawsonville division since 1960.  
<sup>32</sup>DECATUR.--Part of Climax division annexed by Bainbridge city, coextensive with Bainbridge division.  
<sup>33</sup>DE KALB.--Major adjustments were made in the CCD's within this county since 1960. North Atlanta village disincorporated since 1960. Annexations by Clarkston town, and Stone Mountain, Doraville, and Atlanta cities.  
<sup>34</sup>DODGE.--Name of Eastman Rural East division changed to Eastman East division since 1960. Name of Eastman Rural West division changed to Eastman West division since 1960. Parts of Eastman East and Eastman West divisions annexed by Eastman city, coextensive with Eastman division. Parts of Chauncey and Rhine divisions annexed by Milan town. Part of Rhine division annexed by Rhine town.  
<sup>35</sup>DOOLY.--Part of Vienna division annexed by Vienna city.  
<sup>36</sup>DOUGHERTY.--CCD's totally revised for 1970. Annexation was made by Albany city.  
<sup>37</sup>DOUGLAS.--Minor adjustments were made in the CCD's within this county since 1960.  
<sup>38</sup>EARLY.--Parts of Colomokee and Cuba divisions annexed by Blakely city, coextensive with Blakely division.  
<sup>39</sup>ECHOLS.--North Echols and South Echols divisions organized from Echols division since 1960.  
<sup>40</sup>EFFINGHAM.--Part of Guyton-Springfield division annexed by Guyton town.  
<sup>41</sup>ELBERT.--Parts of Dove Creek and Middleton divisions annexed by Elberton city, coextensive with Elberton division.  
<sup>42</sup>EMANUEL.--Canoochee town became inactive since 1960. Part of Swainsboro division annexed by Swainsboro city.  
<sup>43</sup>EVANS.--Part of Claxton division annexed by Claxton city. Bellville city incorporated from part of Claxton division.  
<sup>44</sup>FAYETTE.--Minor adjustments were made in the CCD's within this county since 1960. Part of Fayetteville division annexed by Fayetteville city. Part of Tyrone division annexed by Tyrone town. Peachtree City city not returned separately in 1960.  
<sup>45</sup>FLOYD.--Major adjustments were made in the CCD's within this county since 1960. Name of Alto Park division changed to Coosa division since 1960. Part of Rome division annexed by Rome city.

Table 10. Population of County Subdivisions: 1970 and 1960--Continued

<sup>45</sup>FORSYTH.--Part of Cumming division annexed by Cumming town.

<sup>46</sup>FULTON.--Major adjustments were made in the CCD's within this county since 1960. Name of Fairburn-Union division changed to Fairburn-Union City division. Parts of Atlanta, East Point, and College Park cities detached. Annexations were made by Roswell, College Park, Fairburn, Hapeville, Atlanta, East Point and Mountain Park cities and Alpharetta and Palmetto towns.

<sup>47</sup>GILMER.--Minor adjustments were made in the CCD's within this county since 1960. Parts of Ellijay, East Ellijay and Cherry Log divisions annexed by Ellijay city.

<sup>48</sup>GLYNN.--Major adjustments were made in the CCD's within this county since 1960. Part of Dock Junction division annexed by Brunswick city, coextensive with Brunswick division.

<sup>49</sup>GORDON.--Minor adjustments were made in the CCD's within this county since 1960. Parts of Echota and McDaniels divisions annexed by Calhoun city, coextensive with Calhoun division.

<sup>50</sup>GRADY.--Minor adjustments were made in the CCD's within this county since 1960. Part of Cairo division annexed by Cairo city. Part of Whigham division annexed by Whigham city.

<sup>51</sup>GREEN.--Minor adjustments were made in the CCD's within this county since 1960.

<sup>52</sup>GWINNETT.--Part of Buford division annexed by Buford city. Sugar Hill town changed to city since 1960. Part of Dacula-Rocky Creek division annexed by Dacula town. Part of Lilburn division annexed by Lilburn city. Part of Norcross division annexed by Norcross city. Part of Snellville-Grayson division annexed by Snellville town. Suwanee town changed to city since 1960.

<sup>53</sup>HABERSHAM.--Minor adjustments were made in the CCD's within this county since 1960.

<sup>54</sup>HALL.--Minor adjustments were made in the CCD's within this county since 1960. Parts of Flowery Branch division annexed by Buford city and Oakwood town. Name of North East Gainesville division changed to Gainesville Northeast division since 1960. Name of South West Gainesville division changed to Gainesville Southwest division since 1960. Parts of Gainesville Northeast, Gainesville Southwest, Murrayville, and Tadmore divisions annexed by Gainesville city. Part of Oakwood division annexed by Oakwood town.

<sup>55</sup>HARALSON.--Minor adjustments were made in the CCD's within this county since 1960.

<sup>56</sup>HARRIS.--Part of Chipley division annexed by Pine Mountain town. Shiloh city incorporated from part of Shiloh division.

<sup>57</sup>HART.--Minor adjustments were made in the CCD's within this county since 1960. Names of Hartwell Rural North and Hartwell Rural South divisions changed to Hartwell North and Hartwell South divisions. Parts of Hartwell North and Hartwell South divisions annexed by Hartwell city, coextensive with Hartwell division.

<sup>58</sup>HEARD.--Ephesus town incorporated from part of Centralhatchee division.

<sup>59</sup>HENRY.--Major adjustments were made in the CCD's within this county since 1960. Jenkinsburg town not returned separately in Henry County in 1960. Part of McDonough division annexed by McDonough city.

<sup>60</sup>HOUSTON.--Minor adjustments were made in the CCD's within this county since 1960. Elko town disincorporated since 1960. Part of Perry division annexed by Perry city. Part of Warner Robins division annexed by Warner Robins city. Elberta town disincorporated since 1960.

<sup>61</sup>IRWIN.--Minor adjustments were made in the CCD's within this county since 1960. Osierfield town disincorporated prior to 1960; information received too late to exclude it from tabulations. Mystic town returned in error in 1960 as incorporated.

<sup>62</sup>JACKSON.--Minor adjustments were made in the CCD's within this county since 1960.

<sup>63</sup>JASPER.--Part of Monticello division annexed by Monticello city.

<sup>64</sup>JOHNSON.--Part of Wrightsville division annexed by Wrightsville city.

<sup>65</sup>JONES.--CCD's totally revised for 1970. Parts of Gray-Griswold division annexed by Gray town and Macon city.

<sup>66</sup>LAMAR.--Part of Barnesville division annexed by Barnesville city.

<sup>67</sup>LAURENS.--Part of Dublin Rural division annexed by Dublin city, coextensive with Dublin division. Part of Dudley division annexed by Dudley town.

<sup>68</sup>LIBERTY.--Minor adjustments were made in the CCD's within this county since 1960. Allenhurst town incorporated from part of Hinesville division.

<sup>69</sup>LONG.--Ludowici North and Ludowici South divisions organized from Ludowici division since 1960.

<sup>70</sup>LOWDES.--Minor adjustments were made in the CCD's within this county since 1960. Parts of Clyattville, Naylor and Pine Grove divisions annexed by Valdosta city, coextensive with Valdosta division. Part of Hahira division annexed by Hahira city. Dasher town incorporated from part of Lake Park division.

<sup>71</sup>LUMPKIN.--Part of Dahlonega division annexed by Dahlonega city.

<sup>72</sup>McDUFFIE.--Name of Thomson Rural North division changed to Thomson North division. Name of Thomson Rural South division changed to Thomson South division. Parts of Thomson North and Thomson South divisions annexed by Thomson city, coextensive with Thomson division.

<sup>73</sup>MACON.--Part of Montezuma division annexed by Montezuma city.

<sup>74</sup>MADISON.--Part of Danielsville division annexed by Danielsville city.

<sup>75</sup>MERIWETHER.--Part of Manchester division annexed by Manchester city.

<sup>76</sup>MITCHELL.--Part of Camilla division annexed by Camilla city.

<sup>77</sup>MONROE.--CCD's totally revised for 1970.

<sup>78</sup>MONTGOMERY.--Parts of Mount Vernon-Ailey division annexed by Vidalia and Mount Vernon cities.

<sup>79</sup>MORGAN.--Apalachee town and Godfrey village disincorporated prior to 1960; information received too late to exclude them from tabulations.

<sup>80</sup>MURRAY.--Crandall town disincorporated since 1960.

<sup>81</sup>MUSCOGEE.--CCD's totally revised for 1970. Annexation was made by Columbus city.

<sup>82</sup>NEWTON.--Minor adjustments were made in the CCD's within this county since 1960.

<sup>83</sup>OGLETHORPE.--Arnoldsville city incorporated from part of Lexington-Crawford division.

<sup>84</sup>PAULDING.--Minor adjustments were made in the CCD's within this county since 1960.

<sup>85</sup>PEACH.--Part of Fort Valley division annexed by Fort Valley city.

<sup>86</sup>PICKENS.--Major adjustments were made in the CCD's within this county since 1960.

<sup>87</sup>PIERCE.--Bristol town disincorporated prior to 1960; information received to late to exclude it from tabulations.

<sup>88</sup>POLK.--Name of Cedartown Rural North division changed to Cedartown North division since 1960. Name of Cedartown Rural South division changed to Cedartown South division since 1960. Part of Cedartown North division annexed by Cedartown city, coextensive with Cedartown division. Part of Rockmart division annexed by Braswell town.

<sup>89</sup>PULASKI.--Finleyson town disincorporated since 1960. Part of Hawkinsville division annexed by Hawkinsville city.

<sup>90</sup>QUITMAN.--Georgetown North and Georgetown South divisions organized from Georgetown division since 1960.

<sup>91</sup>RABUN.--Minor adjustments were made in the CCD's within this county since 1960.

<sup>92</sup>RANDOLPH.--Benevolence, Springvale and Carnegie towns disincorporated since 1960.

<sup>93</sup>RICHMOND.--Minor adjustments were made in the CCD's within this county since 1960. Name of Forest Hills division changed to Augusta West division since 1960. Name of Camp Gordon division changed to Fort Gordon division since 1960.

<sup>94</sup>SCHLEY.--Ellaville North and Ellaville South divisions organized from Ellaville division since 1960. Part of Ellaville North division annexed by Ellaville city.

<sup>95</sup>SCREVEN.--Minor adjustments were made in the CCD's within this county since 1960. Part of Sylvania division annexed by Sylvania city.

<sup>96</sup>SPALDING.--Parts of Experiment, Orchard Hill-Ringgold, Rover-Zetella and Sunnyside-Birdie divisions annexed by Griffin city, coextensive with Griffin division. Orchard Hill town disincorporated since 1960.

<sup>97</sup>STEPHENS.--Parts of Rock Creek and Toccoa Creek divisions annexed by Toccoa city, coextensive with Toccoa division.

<sup>98</sup>STEWART.--Minor adjustments were made in the CCD's within this county since 1960. Part of Richland division annexed by Richland city.

<sup>99</sup>SUMTER.--Minor adjustments were made in the CCD's within this county since 1960. Part of Americus Rural division annexed by Americus city. Part of Andersonville division annexed by Andersonville village.

<sup>100</sup>TALBOT.--Part of Woodland division annexed by Manchester city.

<sup>101</sup>TAYLOR.--Carsonville city disincorporated since 1960. Part of Reynolds division annexed by Reynolds town.

<sup>102</sup>TELFAIR.--Part of McRae-Helena Rural division annexed by McRae city.

<sup>103</sup>TERRELL.--Part of Dawson division annexed by Dawson city.

<sup>104</sup>THOMAS.--Minor adjustments were made in the CCD's within this county since 1960. Name of Thomasville Rural North division changed to Thomasville North division since 1960. Parts of Metcalf and Thomasville North divisions annexed by Thomasville city, coextensive with Thomasville division.

<sup>105</sup>TIFT.--Minor adjustments were made in the CCD's within this county since 1960. Name of North Tifton division changed to Tifton North division since 1960.

<sup>106</sup>TOOMBS.--Minor adjustments were made in the CCD's within this county since 1960. Part of Lyons division annexed by Lyons city. Part of Vidalia division annexed by Vidalia city.

<sup>107</sup>TROUP.--Part of Hogansville division annexed by Hogansville city. Parts of Hillcrest, Mountville, Pleasant Grove and Tatum divisions annexed by La Grange city, coextensive with La Grange division.

<sup>108</sup>TURNER.--Part of Worth division annexed by Ashburn city, coextensive with Ashburn division.

<sup>109</sup>TWIGGS.--CCD's totally revised for 1970.

<sup>110</sup>UPSON.--Minor adjustments were made in the CCD's within this county since 1960. East Thomaston village, coextensive with East Thomaston division, consolidated with and designated as Thomaston city, coextensive with Thomaston division. Parts of Atwater, Gordon, and The Rock-Yatesville divisions annexed by Thomaston city.

<sup>111</sup>WALKER.--Lookout Mountain city incorporated from part of Fairlyland division. Names of La Fayette Rural North and La Fayette Rural South divisions changed to La Fayette North and La Fayette South divisions. Parts of La Fayette North and La Fayette South divisions annexed by La Fayette city.

<sup>112</sup>WALTON.--Part of Monroe division annexed by Monroe city.

<sup>113</sup>WARE.--Minor adjustments were made in the CCD's within this county since 1960. Beach town disincorporated since 1960. Names of North Waycross and South Waycross divisions changed to Waycross North and Waycross South divisions. Parts of Waycross North and Waycross South divisions annexed by Waycross city, coextensive with Waycross division.

<sup>114</sup>WARREN.--Part of Warrenton division annexed by Warrenton city.

<sup>115</sup>WASHINGTON.--Minor adjustments were made in the CCD's within this county since 1960. Ocoosa town not returned separately in 1960.

<sup>116</sup>WAYNE.--Part of Jesup division annexed by Jesup city.

<sup>117</sup>WHITE.--Minor adjustments were made in the CCD's within this county since 1960. Part of Cleveland division annexed by Cleveland city.

<sup>118</sup>WHITFIELD.--Parts of North Central, Valley Point, and Westside divisions annexed by Dalton city.

<sup>119</sup>WILCOX.--Seville town disincorporated since 1960. Part of Rochelle division annexed by Rochelle city.

<sup>120</sup>WILKES.--Danburg and Metasville towns disincorporated prior to 1960; information received too late to exclude them from tabulations. Part of Washington-Metasville division annexed by Washington city.

<sup>121</sup>WILKINSON.--Minor adjustments were made in the CCD's within this county since 1960. Parts of Gordon division annexed by Gordon and Ivey towns. Part of Irwinton division annexed by McIntyre town.

<sup>122</sup>WORTH.--Part of Sylvester division annexed by Sylvester city.

Table 11. Population of Urbanized Areas: 1970 and 1960

[For meaning of symbols, see text]

Component Parts

ALBANY URBANIZED AREA

	1970	1960
The area.....	76,512	58,353
Albany city.....	72,623	55,890
Outside central city.....	3,889	2,463
The area is defined as follows:		
Dougherty County (part).....	76,512	58,353
Albany division.....	72,623	55,890
Albany city.....	72,623	55,890
East Dougherty division (part).....	3,330	...
West Dougherty division (part).....	559	...

ATLANTA URBANIZED AREA

	1970	1960
The area.....	1,172,778	768,125
Atlanta city.....	496,973	487,455
Outside central city.....	675,805	280,670
The area is defined as follows:		
Clayton County (part).....	79,716	27,268
College Park division (part).....	8,227	9,705
College Park city (part).....	2,119	8,306
Forest Park division.....	28,329	17,563
Forest Park town.....	19,994	14,201
Jonesboro division (part).....	9,129	...
Jonesboro city.....	4,105	...
Morrow division (part).....	25,545	...
Lake City city.....	2,306	...
Morrow town.....	3,708	...
Riverdale division (part).....	8,486	...
Riverdale city.....	2,521	...
Cobb County (part).....	135,522	...
Austell division (part).....	9,093	...
Austell city (part).....	2,632	...
Fair Oaks division (part).....	21,422	...
Mableton division (part).....	16,680	...
Marietta division (part).....	49,769	...
Marietta city.....	27,216	...
Northeast Cobb division (part).....	3,241	...
Smyrna division (part).....	31,389	...
Smyrna town.....	19,157	...
Vinings division (part).....	3,928	...

De Kalb County (part).....	389,303	217,165
Atlanta division.....	46,687	41,332
Atlanta city (part).....	46,687	41,332
Avondale Estates-Belvedere division.....	33,398	22,925
Avondale Estates city.....	1,735	1,646
Candler-Glenwood division.....	38,688	23,423
Chamblee-Doraville division (part).....	86,301	28,711
Chamblee city.....	9,127	6,635
Doraville city.....	9,039	4,437
Clarkston division.....	15,056	2,955
Clarkston town.....	3,127	1,524
Constitution-Panthersville division (part).....	28,798	9,799
Decatur division.....	21,943	22,026
Decatur city.....	21,943	22,026
Druid Hills-North Decatur division.....	24,495	22,559
Lithonia division (part).....	5,685	...
North Druid Hills division.....	28,080	17,157
Scottdale division.....	9,206	9,175
Stone Mountain division (part).....	6,977	...
Pine Lake town.....	866	...
Stone Mountain city.....	1,899	...
Tucker division (part).....	43,989	4,442
Douglas County (part).....	3,976	...
Lithia Springs division (part).....	3,976	...
Austell city (part).....	-	...
Fulton County (part).....	554,789	518,801
Atlanta division.....	450,286	446,123
Atlanta city (part).....	450,286	446,123
Campbellton division (part).....	3,173	...
College Park division (part).....	16,565	15,818
College Park city (part).....	16,084	15,613
East Point division.....	39,317	35,633
East Point city.....	39,315	35,633
Fairburn-Union City division (part).....	4,383	...
Hapeville division.....	9,567	10,082
Hapeville city.....	9,567	10,082
Sandy Springs division (part).....	31,498	11,145
Gwinnett County (part).....	9,472	4,891
Lilburn division (part).....	2,586	...
Norcross division (part).....	6,886	4,891
Norcross city.....	2,755	1,605

See footnotes at end of table.

Component Parts

AUGUSTA (GA.-S.C.) URBANIZED AREA

	1970	1960
The area.....	148,953	123,698
Augusta city.....	59,864	70,626
Outside central city.....	89,089	53,072
The area is defined as follows:		
In Georgia.....	126,770	110,870
Richmond County (part).....	126,770	110,870
Augusta division.....	59,864	70,626
Augusta city.....	59,864	70,626
Augusta West division (part).....	10,736	2,573
Lakemont division (part).....	5,326	3,852
Neco division (part).....	31,816	17,574
South Wellsville division (part).....	6,319	3,690
Turpin Place division.....	6,305	7,189
Tuxedo Park division.....	6,404	5,366
In South Carolina.....	22,183	12,828
Aiken County (part).....	22,183	12,828
Langley division (part).....	3,230	...
North Augusta division (part).....	18,953	12,828
North Augusta city.....	12,883	10,348

CHATTANOOGA (TENN.-GA.) URBANIZED AREA

That part of the area in Georgia <sup>3</sup> .....	28,947	20,299
Catoosa County (part).....	13,169	6,931
Fort Oglethorpe-Westside division (part).....	6,799	2,687
Fort Oglethorpe town (part).....	3,810	2,192
Lakeview division.....	6,370	4,244
Walker County (part).....	15,778	13,368
Beverly Hills division.....	8,163	6,871
Fort Oglethorpe town (part).....	59	59
Chattanooga Valley division (part).....	2,208	1,272
Fairlyland division (part).....	1,538	560
Lookout Mountain city.....	1,538	...
Rossville division.....	3,869	4,665
Rossville city.....	3,869	4,665

COLUMBUS (GA.-ALA.) URBANIZED AREA

	1970	1960
The area.....	208,616	158,382
Columbus city.....	154,168	116,779
Outside central city.....	54,448	41,603
The area is defined as follows:		
In Georgia.....	183,335	130,752
Chattoochee County (part).....	18,787	...
Fort Benning division (part).....	18,787	...
Fort Benning (U) (part).....	18,787	...
Muscogee County (part).....	164,548	130,752
Columbus division.....	155,840	117,992
Bibb City town.....	812	1,213
Columbus city.....	154,168	116,779
Fort Benning division.....	8,708	...
Fort Benning (U) (part).....	8,708	...
In Alabama.....	25,281	27,630
Russell County (part).....	25,281	27,630
Phoenix City division.....	25,281	27,630
Phoenix City city.....	25,281	27,630

MACON URBANIZED AREA

	1970	1960
The area.....	128,065	114,161
Macon city.....	122,423	69,764
Outside central city.....	5,642	44,397
The area is defined as follows:		
Bibb County (part).....	126,154	114,161
Howard division (part).....	1,246	735
Macon division (part).....	123,684	69,764
Macon city (part).....	122,423	69,764
Payne city.....	236	346
Swift Creek division (part).....	1,224	...
Jones County (part).....	1,911	...
Gray-Griswold division (part).....	1,911	...
Macon city (part).....	-	...

Table 11. Population of Urbanized Areas: 1970 and 1960--Continued

[For meaning of symbols, see text]

Component Parts	1970		1960		Component Parts	1970		1960	
<b>SAVANNAH URBANIZED AREA</b>					<b>SAVANNAH URBANIZED AREA--Con.</b>				
The area.....	163,753		169,887		Chatham County (part)--Con.				
Savannah city.....	118,349		149,245		Pooler-Burroughs division (part).....	236		...	
Outside central city.....	45,404		20,642		Port Wentworth division (part).....	3,912		4,267	
The area is defined as follows:					Port Wentworth city.....	3,905		3,705	
Chatham County (part).....	163,753		169,887		Savannah division.....	121,418		149,245	
Garden City division (part).....	8,369		6,850		Savannah city.....	118,349		149,245	
Garden City town.....	5,741		5,451		Thunderbolt division (part).....	4,678		4,102	
Montgomery division (part).....	4,135		1,903		Thunderbolt town.....	2,750		1,925	
					Vernonburg-White Bluff division (part).....	16,910		...	
					Windsor Forest (U).....	7,288		...	
					West Savannah division (part).....	4,095		3,520	

<sup>1</sup>Includes population (2,463) of Central Dougherty division not shown in 1970 because of reorganizations. <sup>2</sup>Includes population (12,661) of North Atlanta village, coextensive with North Atlanta division, annexed by Atlanta city since 1960. <sup>3</sup>For the map and population of the entire Chattanooga (Tenn.-Ga.) Urbanized Area, see the corresponding report for Tennessee. <sup>4</sup>Includes population (12,760) of Edgewood, Gentian, and St. Marys divisions not shown in 1970 because of reorganizations. <sup>5</sup>Includes population (43,662) of Bloomfield, South Macon, Walnut Creek, and West Macon divisions not shown in 1970 because of reorganizations.

Table 12. Population of Urbanized Areas, by Type of Residence: 1970

[For meaning of symbols, see text]

Urbanized Areas	Total	Central city or cities	Urban fringe			Percent distribution						
			Total	Places of 25,000 or more	Places of 2,500 to 25,000	Other territory	Total	Central city or cities	Urban fringe			
				Places of 25,000 or more	Places of 2,500 to 25,000				Other territory			
All areas.....	1,880,160	1,024,400	855,760	94,026	153,300	608,434	100.0	54.5	45.5	5.0	8.2	32.4
Albany.....	76,512	72,623	3,889	-	-	3,889	100.0	94.9	5.1	-	-	5.1
Atlanta.....	1,172,778	496,973	675,805	66,531	125,878	483,396	100.0	42.4	57.6	5.7	10.7	41.2
Augusta, Ga.-S.C.....	<sup>1</sup> 126,770	59,864	66,906	-	-	66,906	100.0	47.2	52.8	-	-	52.8
Chattanooga, Tenn.-Ga.....	<sup>2</sup> 28,947	-	28,947	-	7,738	21,209	100.0	-	100.0	-	26.7	73.3
Columbus, Ga.-Ala.....	<sup>1</sup> 183,335	154,168	29,167	27,495	-	1,672	100.0	84.1	15.9	15.0	-	0.9
Macon.....	128,065	122,423	5,642	-	-	5,642	100.0	95.6	4.4	-	-	4.4
Savannah.....	163,753	118,349	45,404	-	19,684	25,720	100.0	72.3	27.7	-	12.0	15.7

<sup>1</sup>Part in State only; for entire area see table 11. <sup>2</sup>Part in State only; for entire area see table 11 of the corresponding report for Tennessee.



Table 13. Population of Standard Metropolitan Statistical Areas: 1970 and 1960

[Data relate to areas as defined for 1970. For meaning of symbols, see text]

Component Parts	1970	1960	Change		Component Parts	1970	1960	Change	
			Number	Percent				Number	Percent
<b>ALBANY SMSA</b>					<b>CHATTANOOGA, TENN.-GA. SMSA</b>				
The area (Dougherty County)	89,639	75,680	13,959	18.4	That part of the area in Georgia.....	50,691	45,264	5,427	12.0
Albany city.....	72,623	55,890	16,733	29.9	Walker County, Ga.....	50,691	45,264	5,427	12.0
Outside central city.....	17,016	19,790	-2,774	-14.0	<b>COLUMBUS, GA.-ALA. SMSA</b>				
<b>ATLANTA SMSA</b>					The area.....	238,584	217,985	20,599	9.4
The area.....	1,390,164	1,017,188	372,976	36.7	Columbus city.....	154,168	116,779	37,389	32.0
Atlanta city.....	496,973	487,455	9,518	2.0	Outside central city.....	84,416	101,206	-16,790	-17.3
Outside central city.....	893,191	529,733	363,458	68.6	The area is defined as follows:				
The area is defined as follows:					Chattahoochee County, Ga.....	25,813	13,011	12,802	98.4
Clayton County.....	98,043	46,365	51,678	111.5	Muscogee County, Ga.....	167,377	158,623	8,754	5.5
Cobb County.....	196,793	114,174	82,619	72.4	Russell County, Ala.....	45,394	46,351	-957	-2.1
De Kalb County.....	415,387	256,782	158,605	61.8	<b>MACON SMSA</b>				
Fulton County.....	607,592	556,326	51,266	9.2	The area.....	206,342	180,403	25,939	14.4
Gwinnett County.....	72,349	43,541	28,808	66.2	Macon city (part) <sup>1</sup> .....	122,423	69,764	52,659	75.5
<b>AUGUSTA, GA.-S.C. SMSA</b>					Outside central city.....	83,919	110,639	-26,720	-24.2
The area.....	253,460	216,639	36,821	17.0	The area is defined as follows:				
Augusta city.....	59,864	70,626	-10,762	-15.2	Bibb County.....	143,418	141,249	2,169	1.5
Outside central city.....	193,596	146,013	47,583	32.6	Houston County.....	62,924	39,154	23,770	60.7
The area is defined as follows:					<b>SAVANNAH, GA. SMSA</b>				
Richmond County, Ga.....	162,437	135,601	26,836	19.8	The area (Chatham County)..	187,767	188,299	-532	-0.3
Aiken County, S.C.....	91,023	81,038	9,985	12.3	Savannah city.....	118,349	149,245	-30,896	-20.7
					Outside central city.....	69,418	39,054	30,364	77.7

<sup>1</sup>Does not include that part of Macon city (no population) outside the SMSA in Jones County.

Table 14. Population of Standard Metropolitan Statistical Areas, by Type of Residence: 1970

[For meaning of symbols, see text]

Urban and Rural	Total		Urban			Rural			
	Number	Per cent	Total	Central city or cities	Other urban	Total	Places of 1,000 to 2,500	Places less than 1,000	Other rural
<b>POPULATION</b>									
The State.....	4,589,575	100.0	2,768,074	1,024,400	1,743,674	1,821,501	172,307	122,837	1,526,357
Inside SMSA's.....	2,280,230	49.7	1,958,563	1,024,400	934,183	321,647	25,575	4,479	291,593
Albany.....	89,639	2.0	76,512	72,623	3,889	13,127	1,819	-	11,308
Atlanta.....	1,390,164	30.3	1,200,102	496,973	703,129	190,062	14,047	2,438	173,577
Augusta, Ga.-S.C.....	162,437	3.5	142,359	59,864	82,495	20,078	-	1,317	18,761
Chattanooga, Tenn.-Ga.....	250,691	1.1	21,822	-	21,822	28,869	1,842	588	26,439
Columbus, Ga.-Ala.....	193,190	4.2	183,335	154,168	29,167	9,855	1,251	-	8,604
Macon.....	206,342	4.5	167,416	122,423	44,993	38,926	1,725	-	37,201
Savannah.....	187,767	4.1	167,037	118,349	48,688	20,730	4,891	136	15,703
Outside SMSA's.....	2,309,345	50.3	809,491	-	809,491	1,499,854	146,732	118,358	1,234,764
<b>PERCENT DISTRIBUTION</b>									
The State.....	...	100.0	60.3	22.3	38.0	39.7	3.8	2.7	33.3
Inside SMSA's.....	...	100.0	85.9	44.9	41.0	14.1	1.1	0.2	12.8
Albany.....	...	100.0	85.4	81.0	4.3	14.6	2.0	-	12.6
Atlanta.....	...	100.0	86.3	35.7	50.6	13.7	1.0	0.2	12.5
Augusta, Ga.-S.C.....	...	100.0	87.6	36.9	50.8	12.4	-	0.8	11.5
Chattanooga, Tenn.-Ga.....	...	100.0	43.0	-	43.0	57.0	3.6	1.2	52.2
Columbus, Ga.-Ala.....	...	100.0	94.9	79.8	15.1	5.1	0.6	-	4.5
Macon.....	...	100.0	81.1	59.3	21.8	18.9	0.8	-	18.0
Savannah.....	...	100.0	89.0	63.0	25.9	11.0	2.6	0.1	8.4
Outside SMSA's.....	...	100.0	35.1	-	35.1	64.9	6.4	5.1	53.5

<sup>1</sup>Part in State only; for entire area see table 13.

<sup>2</sup>Part in State only; for entire area see table 13 of the corresponding report for Tennessee.

Table 15. Population of Congressional Districts: 1970

[For meaning of symbols, see text]

Urban and Rural

	Total	Urban	Rural	Percent	
				Urban	Rural
CONGRESSIONAL DISTRICT:					
First.....	431,793	249,533	182,260	57.8	42.2
Second.....	360,705	191,137	169,568	53.0	47.0
Third.....	403,924	261,550	142,374	64.8	35.2
Fourth.....	564,253	524,907	39,346	93.0	7.0
Fifth.....	476,878	435,879	41,199	91.4	8.6
Sixth.....	538,336	318,768	219,568	59.2	40.8
Seventh.....	596,037	287,348	308,689	48.2	51.8
Eighth.....	350,929	164,271	186,658	46.8	53.2
Ninth.....	396,670	72,593	324,077	18.3	81.7
Tenth.....	470,050	262,288	207,762	55.8	44.2

# GEORGIA

## County Map Finding Guide

This list presents the reference coordinates for each county on the map on page 3 and on the county subdivision maps, as well as the map section numbers for the latter.

COUNTY	MAP SEC	MAP REF	COUNTY	MAP SEC	MAP REF	COUNTY	MAP SEC	MAP REF	COUNTY	MAP SEC	MAP REF
Appling	4	K-10	Dade	1	A-1	Jefferson	2	F-10	Richmond	2	F-10
Atkinson	4	M-9	Dawson	1	C-5	Jenkins	4	H-11	Rockdale	1	E-5
Bacon	4	L-9	Decatur	3	N-3	Johnson	4	H-8	Schley	3	J-4
Baker	3	M-3	De Kalb	1	E-5	Jones	2	G-6	Screven	4	H-11
Baldwin	2	G-7	Dodge	3	J-7	Lamar	1	G-5	Seminole	3	N-2
Banks	2	C-6	Dooly	3	J-5	Lanier	4	N-8	Spalding	1	F-4
Barrow	2	D-6	Dougherty	3	L-4	Laurens	4	I-8	Stephens	2	B-7
Bartow	1	C-3	Douglas	1	E-3	Lee	3	K-4	Stewart	3	J-3
Ben Hill	3	K-7	Early	3	M-2	Liberty	4	K-11	Sumter	3	J-4
Berrien	3	M-7	Echols	4	O-8	Lincoln	2	D-9	Talbot	3	H-3
Bibb	3	H-6	Effingham	4	I-12	Long	4	K-11	Taliaferro	2	E-8
Bleckley	3	I-7	Elbert	2	C-8	Lowndes	3	N-7	Tattnall	2	K-10
Brantley	4	M-11	Emanuel	4	H-10	Lumpkin	1	B-5	Taylor	3	H-4
Brooks	3	N-6	Evans	4	J-11	McDuffie	2	E-9	Telfair	4	K-8
Bryan	4	J-12	Fannin	1	A-4	McIntosh	4	L-12	Terrell	3	K-4
Bulloch	4	I-11	Fayette	1	F-4	Macon	3	I-5	Thomas	3	N-5
Burke	2	G-11	Floyd	1	C-2	Madison	2	C-7	Tift	3	L-6
Butts	1	G-5	Forsyth	1	C-5	Marion	3	I-3	Toombs	4	J-10
Calhoun	3	L-3	Franklin	2	B-7	Meriwether	1	G-3	Towns	2	A-6
Camden	4	N-12	Fulton	1	D-4	Miller	3	M-2	Treutlen	4	J-9
Candler	4	I-11	Gilmer	1	A-4	Mitchell	3	M-4	Troup	1	G-2
Carroll	1	F-2	Glascok	2	G-9	Monroe	1	G-5	Turner	3	L-6
Catoosa	1	A-2	Glynn	4	M-12	Montgomery	4	K-9	Twiggs	3	H-6
Charlton	4	N-10	Gordon	1	B-3	Morgan	2	E-6	Union	1	A-5
Chatham	4	J-13	Grady	3	N-4	Murray	1	A-3	Upson	1	G-4
Chattahoochee	3	J-3	Greene	2	E-7	Muscogee	3	I-3	Walker	1	A-1
Chattooga	1	B-1	Gwinnett	1	E-5	Newton	1	E-6	Walton	2	D-6
Cherokee	1	C-4	Habersham	2	B-7	Oconee	2	D-7	Ware	4	M-9
Clarke	2	D-7	Hall	2	B-6	Oglethorpe	2	D-8	Warren	2	E-9
Clay	3	L-2	Hancock	2	F-8	Paulding	1	D-3	Washington	2	G-8
Clayton	1	E-4	Haralson	1	D-1	Peach	3	I-5	Wayne	4	K-11
Clinch	4	N-9	Harris	3	H-2	Pickens	1	B-4	Webster	3	J-3
Cobb	1	D-3	Hart	2	C-8	Pierce	4	M-10	Wheeler	4	J-8
Coffee	4	L-8	Heard	1	F-2	Pike	1	G-4	White	2	B-6
Colquitt	3	M-5	Henry	1	F-5	Polk	1	D-1	Whitfield	1	A-3
Columbia	2	E-10	Houston	3	I-6	Pulaski	3	J-6	Wilcox	3	K-6
Cook	3	M-7	Irwin	3	L-7	Putnam	2	F-7	Wilkes	2	E-8
Coweta	1	F-3	Jackson	2	C-6	Quitman	3	K-2	Wilkinson	3	H-8
Crawford	3	H-5	Jasper	2	F-6	Rabun	2	A-7	Worth	3	L-6
Crisp	3	K-5	Jeff Davis	4	K-9	Randolph	3	K-3			

**GEORGIA SECTION 1**

**County Subdivisions/Census County Divisions and Places**

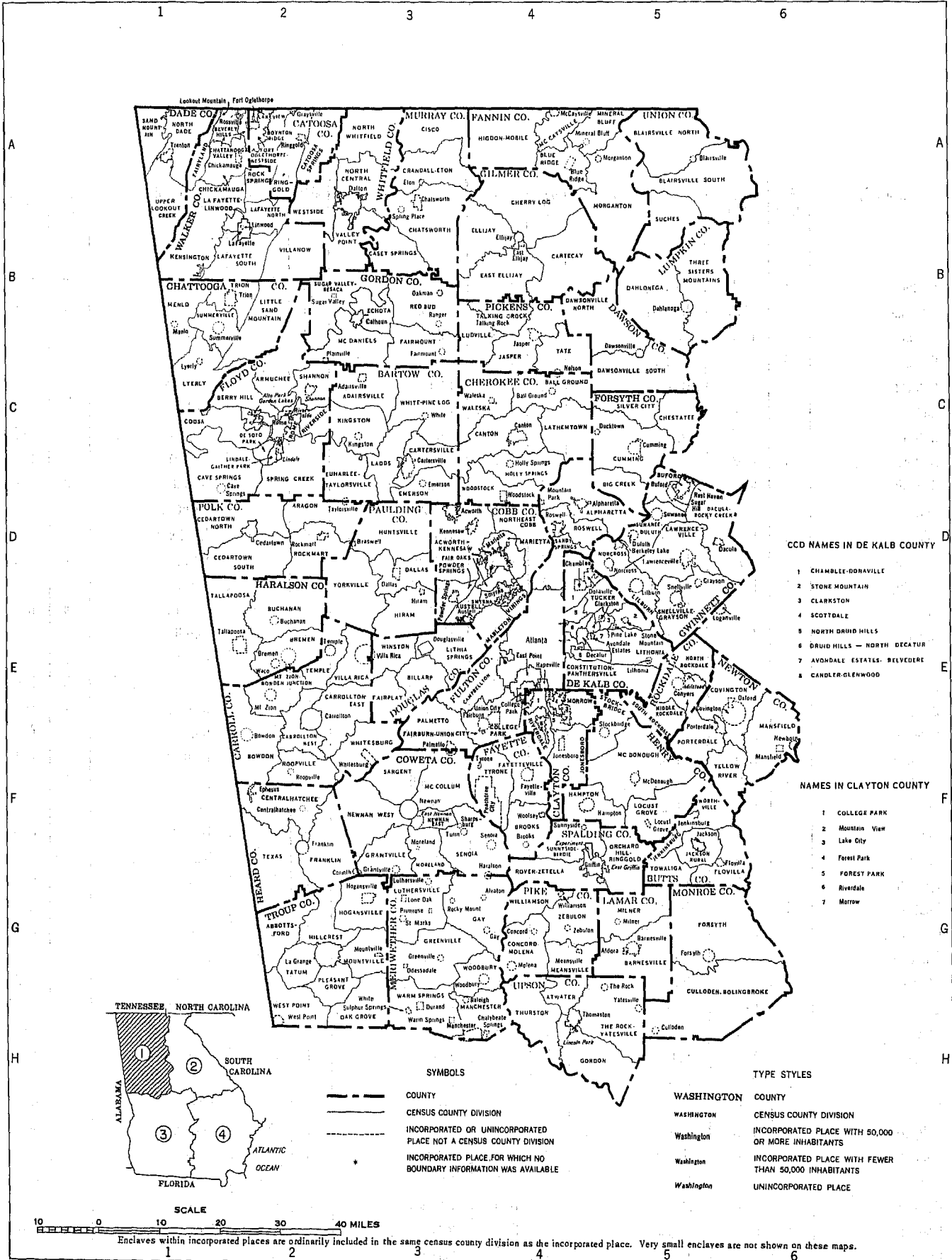

# GEORGIA SECTION 2

## County Subdivisions/Census County Divisions and Places

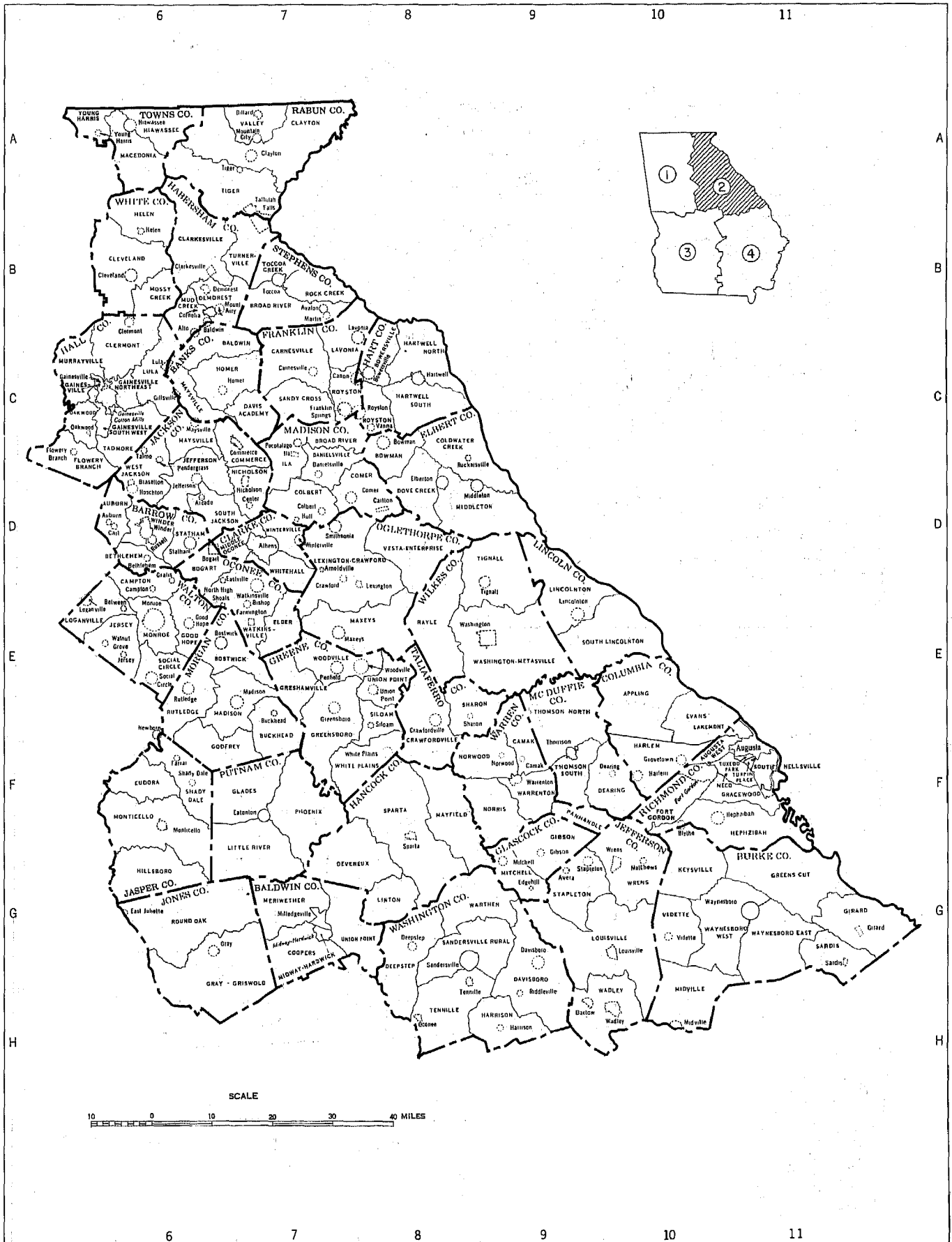

# GEORGIA SECTION 3

## County Subdivisions/Census County Divisions and Places

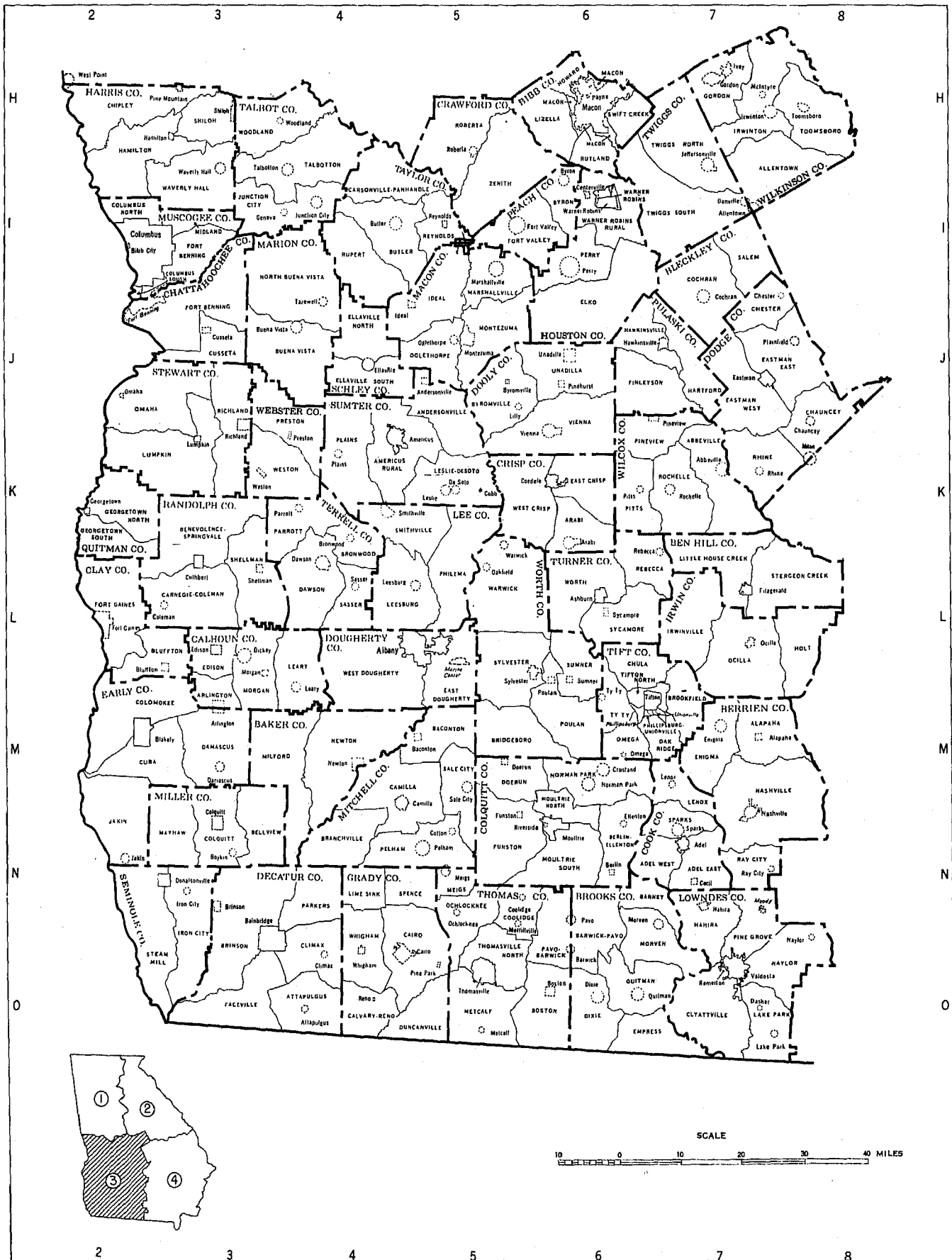

**GEORGIA SECTION 4**

**County Subdivisions/Census County Divisions and Places**

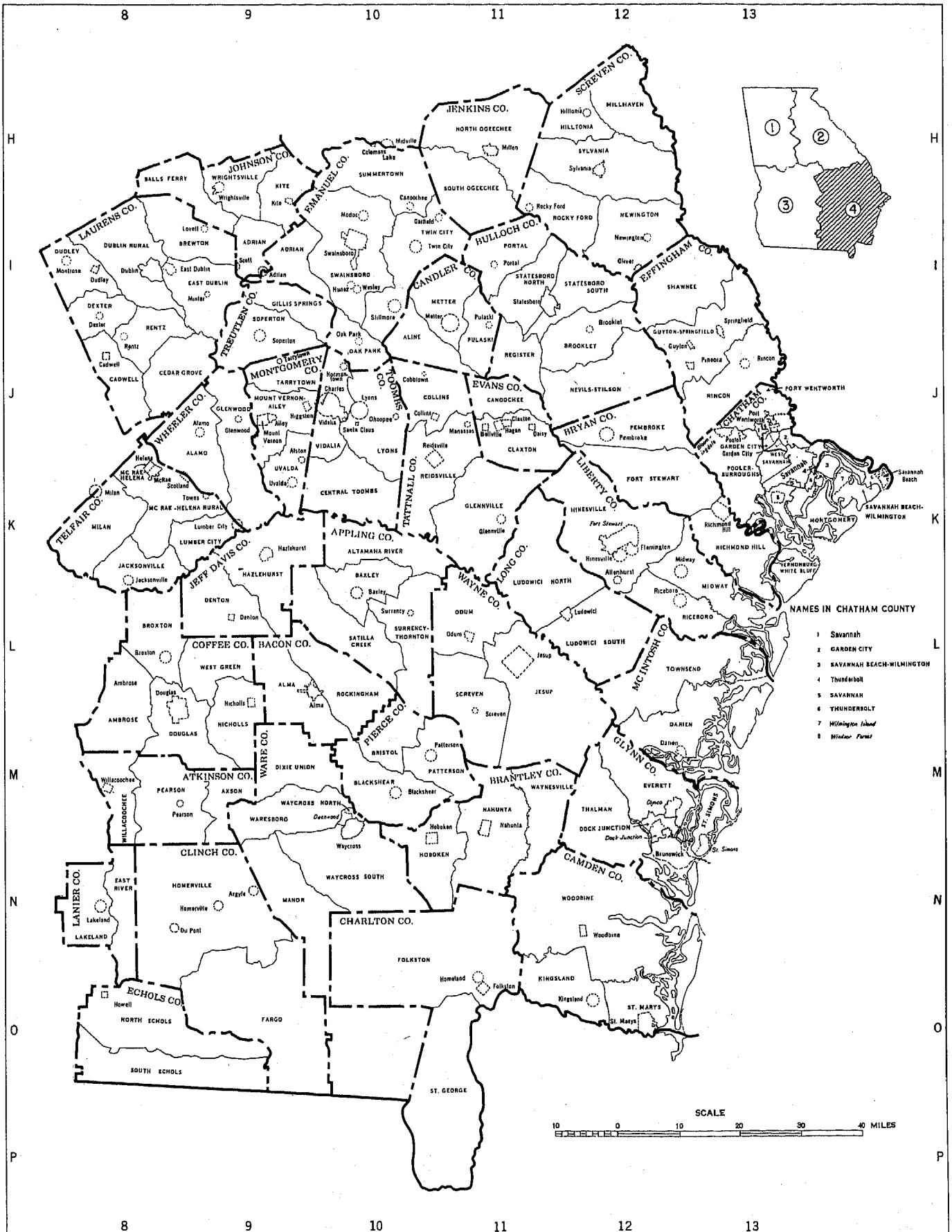

# GEORGIA

## Urbanized Areas

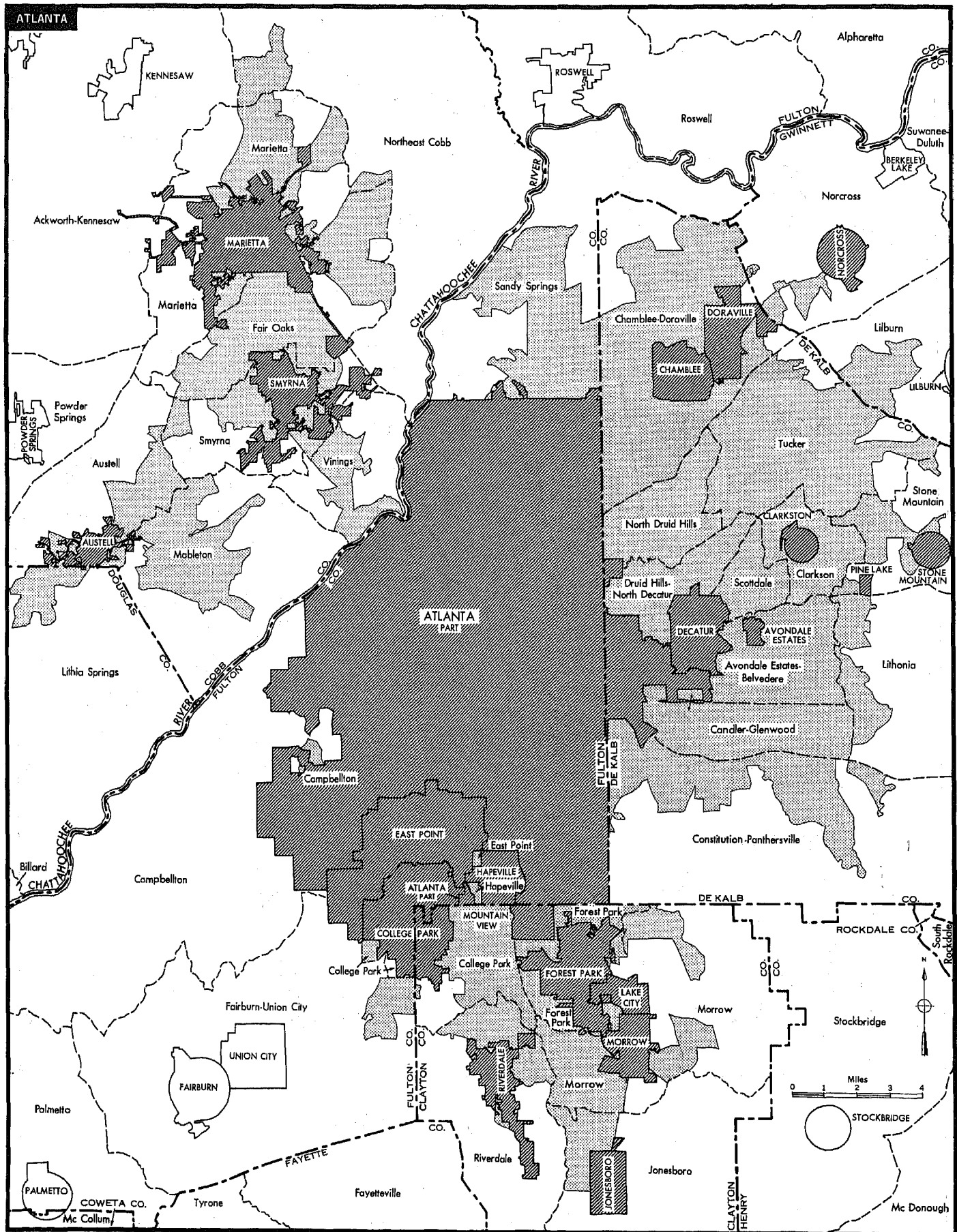



# GEORGIA

## Urbanized Areas

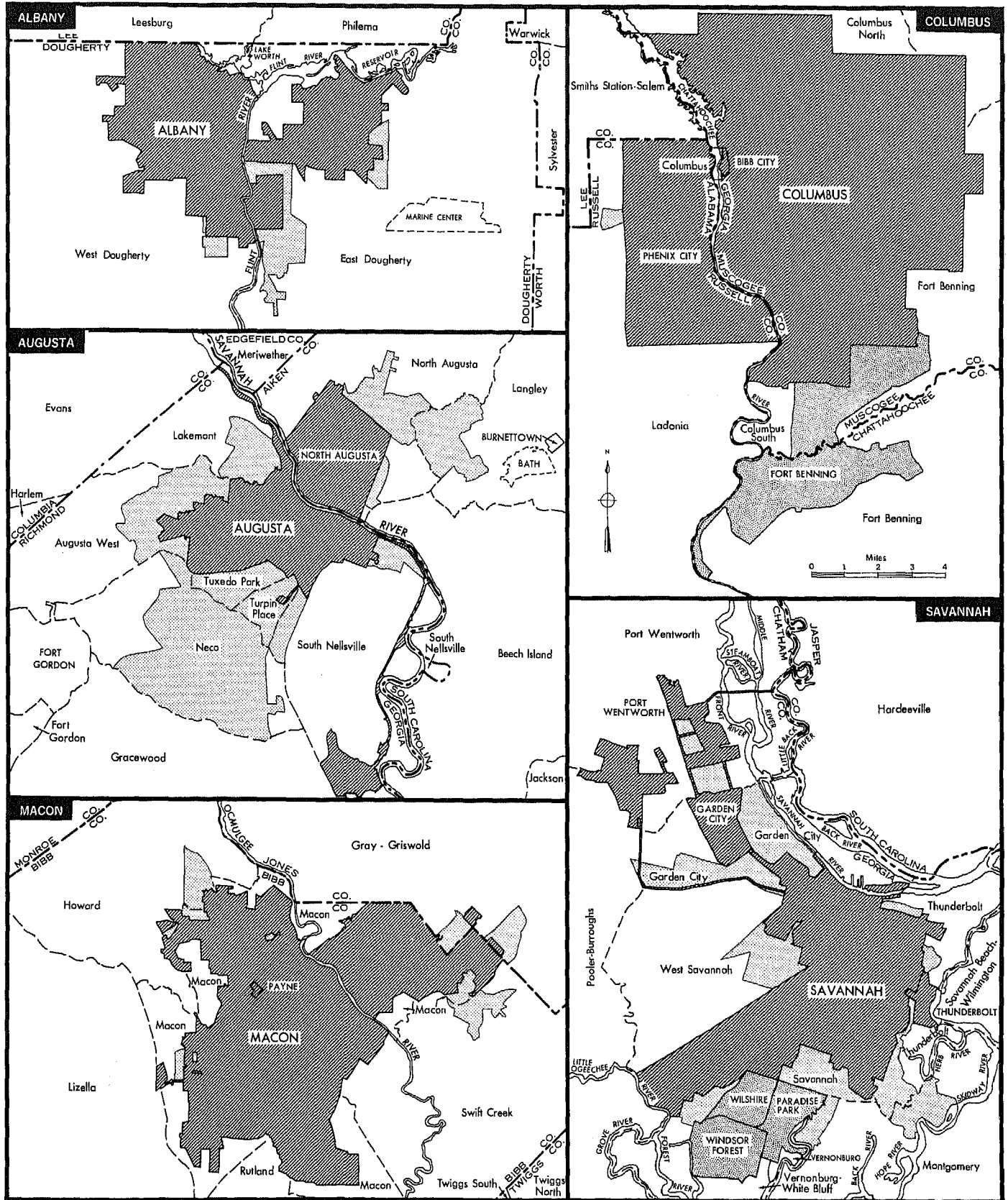

- |                                     |   |
|-------------------------------------|---|
| <b>COMPONENTS OF URBANIZED AREA</b> | <b>BOUNDARY SYMBOLS</b>                     |
| Incorporated Places                 | State                                       |
| Unincorporated Places               | County                                      |
| Unincorporated Area                 | Census County Division                      |
|                                     | Incorporated Place                          |
|                                     | Unincorporated Place Outside Urbanized Area |

Metropolitan Map Series showing boundaries in detail are available at cost on request to the Bureau of the Census.